

**NATIONAL
ARCHIVES
MICROFILM
PUBLICATIONS**

MICROCOPY

850

ROLL

1280

NATIONAL ARCHIVES MICROFILM PUBLICATIONS

Microfilm Publication M850

VETERANS ADMINISTRATION

PENSION PAYMENT CARDS

1907-1933

Roll 1280

Knowlton, Aaron -

Knoy, Godfrey



**THE NATIONAL ARCHIVES
NATIONAL ARCHIVES AND RECORDS SERVICE
GENERAL SERVICES ADMINISTRATION**

WASHINGTON: 1971

INTRODUCTION

On the rolls of this microfilm publication are reproduced the pension payment cards maintained by the Bureau of Pensions and Veterans Administration for recording payments made from 1907 to 1933 to members of the Regular Military Establishment. These payment cards are part of Records of the Veterans Administration, Record Group 15.

Although an act of September 29, 1789 (1 Stat. 95), provided for the continuance of pensions approved by the Continental Congress, it did not assign the pension payment function to any department. The act of March 23, 1792 (1 Stat. 243), that permitted the addition of new names to the list of existing pensioners, specifies that pension payment functions were to be executed by the Secretary of War. Not until legislation of 1818 and 1819 was the Secretary of War authorized to approve applications for pensions and to place invalids on the pension list without prior congressional approval.

By 1810 a unit known as the Office of Military Bounty Lands and Pensions had developed within the Secretary's Office. Between 1810 and 1815 the unit was referred to as the Military Bounty Lands and Pensions Branch (or Section). After the Branch was divided into two units in 1815, the Pension Bureau and the Land Warrant Bureau, the former was generally referred to as the Pension Office. In March 1833 Congress provided (4 Stat. 622) for the appointment of a Commissioner of Pensions under the general direction of the Secretary of War; in March 1849 Congress established (9 Stat. 395) the Department of Interior, to which the Pension Office was transferred. On July 21, 1930, by Executive Order 5398, the Bureau of Pensions (formerly called the Pension Office) was consolidated with other agencies also serving veterans to form the Veterans Administration, an independent executive agency.

Until about the middle of 1909, records of pension payments were kept in pension agency payment books. In 1907 the method was changed to a card system, and the transfer of basic information from the payment books to the payment cards for all invalids and widows still being pensioned at the time of the change in recordkeeping was begun.

There are approximately two million cards, 5 inches by 8 inches in size, reproduced in this microfilm publication. They have been filmed in alphabetical order by surname of the Army or Navy invalid or widow, except that cards with Indian names have been filmed alphabetically at the beginning of the respective letter of the alphabet. The form of the card is almost identical

for the four classes. On the front of the cards entitled "Army Invalid" and "Navy Invalid" are the name of veteran, his certificate number, his unit or arm of Service, the disability for which pensioned, the law or laws under which pensioned, the class of pension or certificate, the rate of pension, the effective date of pension, the date of the certificate, any fees paid, the name of the pension agency or group transferred from (if applicable), the date of death, the date the Bureau was notified, the former roll number, and "home." On the reverse side of the form appear the name of the veteran, his certificate number, and the rate and record of the individual payments. On the "Army Widow" and "Navy Widow" cards, the widow's name replaces the veteran's, and the veteran's name replaces the information about the disability for which pensioned. A block is available on the "widow" card for recording payments made to minors. A major change in the form of the card occurred in 1923, when the payment was made monthly instead of quarterly. Pensioners whose payments extended beyond this period had their payments recorded on a second card—the monthly payment card. In the few instances where a communication has been attached to a card, the communication has also been filmed.

Also in Record Group 15 are the pension agency payment books from 1805 to 1909, which preceded the system of pension payment cards; the registers of pension certificates issued to Army and Navy veterans, their widows, and other dependents to 1914; and the registers of pension applications to 1916.

The editorial material for this publication was prepared by Maizie Johnson and Willna Pacheli.

NAME: Knowlton, Aaron ACT MAY 11, 1912

Certificate No. 215096 **ARMY INVALID.** **Law:** ~~Act of Feb. 6, 1907~~

Service: Pvt. Co 149 Pa. Inf

Disability:

ISSUES.

CLASS.	RATE.	DATE OF COMMENCEMENT.	DATE OF CERTIFICATE.	CLASS.	RATE.	DATE OF COMMENCEMENT.	DATE OF CERTIFICATE.
Reis	20	2 Mch. 1907	26 Aug. 1907	Died	21	1916	Accrued order dated Aug. 14, 1916
Reis	22 ⁵⁰	22 May 1912	13 Nov 1912	payable to widow <u>Christania Knowlton J.</u>			
Fees:				R#2. Roulette, Pa.			
Transferred from: PITTSBURGH				Transferred to:			
Died: 4/21/16				Bureau notified: MAY 23 1916			
Remarks:							
Former Roll No. 2 A. J.				Hono: AUG 22 1916			

NAME: Knowlton Adelaide J. ACT OF MAY 1, 1920 (2-P. A. 2.)

Certificate No. 770.897 **ARMY WIDOW.** **Law:** Act of April 10th 1903

Name of Soldier: Hyman M. Co

Service: Pvt. Co 1 Mich Engns & Mchls

ISSUES.

CLASS.	RATE.	DATE OF COMMENCEMENT.	DATE OF CERTIFICATE.	NAME.	COMMENCEMENT.	ENDING.
Orig	12	10 Nov 13	20 Feb 14	Inc 30	May 1, 1920	
INC. 25						
OCTOBER 6, 1917						
Fees: \$11.47						
Transferred from: GROUP 3				Transferred to:		
Died: Aug. '15 1921				Bureau notified: 5-10-18 - SE		
Remarks:						
Former Roll No. 061 17 1916						

6-679

NAME: <u>Aaron Knowlton</u>																Certificate No. <u>315096</u>			
Last paid to: <u>7/10/12</u>				Rate: <u>20 22⁵⁰</u>				Remarks:											
Yr.	Qr.	Day.	Amount.	Yr.	Qr.	Day.	Amount.	Yr.	Qr.	Day.	Amount.	Yr.	Qr.	Day.	Amount.	Yr.	Qr.	Day.	Amount.
1907.	1			1911.	1	6		1915.	1	4	67 ⁵⁰	1919.	1			1923.	1		
	2				2	6			2	4	67 ⁵⁰		2				2		
	3	2/3	32 ⁵³		3	7			3	4	67 ⁵⁰		3				3		
	4	12	00		4	9			4	4	67 ⁵⁰		4				4		
1908.	1	9		1912.	1	16		1916.	1	4	67 ⁵⁰	1920.	1			1924.	1		
	2	10			2	9			2	4	67 ⁵⁰		2				2		
	3	10			3	9			3	4	67 ⁵⁰		3				3		
	4	6			4	8			4	4	67 ⁵⁰		4				4		
1909.	1	9		1913.	1	4	67 ⁵⁰	1917.	1			1921.	1			1925.	1		
	2	8			2	4	67 ⁵⁰		2				2				2		
	3	8			3	4	67 ⁵⁰		3				3				3		
	4	8			4	4	67 ⁵⁰		4				4				4		
1910.	1	10		1914.	1	4	67 ⁵⁰	1918.	1			1922.	1			1926.	1		
	2	8			2	4	67 ⁵⁰		2				2				2		
	3	8			3	4	67 ⁵⁰		3				3				3		
	4	7			4	4	67 ⁵⁰		4				4				4		

NAME: <u>Adelaide S. Knowlton</u>																Certificate No. <u>770.897</u>			
Last paid to:				Rate: <u>20 25³⁰</u>				Remarks:											
Yr.	Qr.	Day.	Amount.	Yr.	Qr.	Day.	Amount.	Yr.	Qr.	Day.	Amount.	Yr.	Qr.	Day.	Amount.	Yr.	Qr.	Day.	Amount.
1907.	1			1911.	1			1915.	1	4	36	1919.	1	4	75	1923.	1		
	2				2				2	4	36		2	4	75		2		
	3				3				3	4	36		3	4	75		3		
	4				4				4	4	36		4	4	75		4		
1908.	1			1912.	1			1916.	1	4	36	1920.	1	4	75	1924.	1		
	2				2				2	4	36		2	4	75		2		
	3				3				3	4	36		3	4	95.50		3		
	4				4				4	5	58 ⁹⁵		4	4	90		4		
1909.	1			1913.	1			1917.	1	4	60	1921.	1	4	90	1925.	1		
	2				2				2	4	60		2	4	90		2		
	3				3				3	1	60		3	4	90		3		
	4				4				4	4	69.67		4				4		
1910.	1			1914.	1	19	45 ⁶⁰	1918.	1	4	75	1922.	1			1926.	1		
	2				2	4	36		2	4	75		2				2		
	3				3	4	36		3	4	75		3				3		
	4				4	4	36		4	4	75		4				4		

NAME: *Knowlton Albert H.* (2-P. A. 1)

Certificate No. *745-857* ARMY INVALID. Law: ~~GENERAL LAW~~

Service: *P I and E 13* ACT OF MAY 11, 1912

Disability: *Injury to Back, Chro Diarr Piles.* ACT OF MAY 1, 1920

ISSUES.

CLASS.	RATE.	DATE OF COMMENCEMENT.	DATE OF CERTIFICATE.	CLASS.	RATE.	DATE OF COMMENCEMENT.	DATE OF CERTIFICATE.
12	15	Jan 02	31 May 02	18	16	July 17	
15	16	June 12		21	16	July 22	31 MAR 1913
		15	16	30	JUN 10	1918	

Inc. 50 May 1, 1920

Transferred from: **INDIANAPOLIS, IND.** Transferred to:

Died: Bureau notified:

Remarks:

Former Roll No. *GL 18370* Home:

NAME: *Knowlton Albertus* (2-P. A. 1)

Certificate No. *292963* ARMY INVALID. DEAD-REPT'D JUL 29 1912 49035

Service: *Sgt. A. Me. Coast. Gds.*

Disability: *Fever & ague, rest dis. heart & liver, rectum & indigestion*

ISSUES.

CLASS.	RATE.	DATE OF COMMENCEMENT.	DATE OF CERTIFICATE.	CLASS.	RATE.	DATE OF COMMENCEMENT.	DATE OF CERTIFICATE.
<i>Inc</i>	<i>16</i>	<i>Jan. 4-1888</i>	<i>Dec. 7-1888</i>				
<i>Inc</i>	<i>17</i>	<i>Aug. 17, 1910</i>	<i>Sept. 16, 1910</i>				
<i>Acad.</i>			<i>Aug. 29, 1912</i>				

Fee: *\$2 fee to Robert Watson Mpls. Minn.*

Transferred from: Transferred to:

Died: *June 27, 1912* Bureau notified: *died June 27, 1912.*

Remarks: *Pay to Loretta, Widow.* DEAD-REPT'D JUL 22 1912

Former Roll No. *27718* Home: *25790*

NAME: Knowlton Albion (3-P. A. 6.)

Certificate No. 8,865 **NAVY INVALID.** Law: Act Feb. 6, 1907.

Service: Ord. Seaman, "South Car.", "N. H.", and "Princeton"

Disability:

ISSUES.

CLASS.	RATE.	DATE OF COMMENCEMENT.	DATE OF CERTIFICATE	CLASS.	RATE.	DATE OF COMMENCEMENT.	DATE OF CERTIFICATE.
<u>Res.</u>	<u>12</u>	<u>1. Feb. 1907</u>	<u>14 June 1907</u>				

Fees:

Transferred from:

Transferred to:

Died: 7/2/1911 Bureau notified: AUG 7 1911

Remarks: Reptd. by Com.
Died July 2, 1911. Payable to Albion B. Knowlton, Edm. App'ts 7/13/11. Bond \$2000
of minor children, Ethel M. and Edith C. Knowlton, Order 7 Oct. 1911. Ad. let. with Minors under Cate 1911

Former Roll No. 172 **BOSTON, MASS.** Home: Lansville Mass

NAME OF SAILOR: Knowlton, Albion (3-P. A. 7.)

Certificate No. 730,349 **NAVY MINORS.** Law: ACT OF JUNE 27, 1890.

Service of Sailor: O.S. Princeton, N. H. and So. Car.

Guardian: Albion B. Knowlton

Evidence of Guardianship filed with Auditor:

Appointment under jurisdiction of:

ISSUES.

CLASS.	RATE.	DATE OF COMMENCEMENT.	DATE OF CERTIFICATE.	NAME.	COMMENCEMENT.	ENDING.
<u>Orig.</u>	<u>12</u>	<u>26 July 1911</u>	<u>7 Oct. 1911</u>	<u>Ethel M.</u>		<u>22 Dec. 1912</u>
				<u>Edith C.</u>		<u>22 Dec. 1912</u>

MINORS—\$2 PER MONTH ADDITIONAL.

Transferred from:

Transferred to:

Remarks: Albion B. Knowlton Edm. - Drop & Reptd MAR 5 1913
Com. let. Prob. let. let. 10/13/11
App'ts. 7/13/11 Bond \$2000
Authority filed with... Oct. 1911... voucher.

Former Roll No. 172 **BOSTON, MASS.** Home: Lansville Mass

NAME: *Knowlton Alfred* ACT OF MAY 11, 1918. 49037 (2-P. A. 1.)

Certificate No. *204110* ARMY INVALID. Law: ACT OF MAY 1, 1920

Service: *Priv H 9 Ia Inf*

Disability: *Chronic disease of nose, pharynx & larynx & dis of eyes*

ISSUES.

CLASS.	RATE.	DATE OF COMMENCEMENT.	DATE OF CERTIFICATE.	CLASS.	RATE.	DATE OF COMMENCEMENT.	DATE OF CERTIFICATE.
	<i>24</i>	<i>3 Nov 1884</i>	<i>Feb. 16-1885</i>				
<i>Rev</i>	<i>40</i>	<i>Oct 10 1918</i>	<i>Nov 2 1918</i>				
<i>Inc.</i>	<i>50</i>	<i>May 1, 1920</i>					

Transferred from: **MILWAUKEE**

Transferred to: *White Bear Lake, Minnesota*

Died: *Jan 30, 1922* Bureau notified: **APR 10 1922**

Accrued order dated **AUG 1 1922** payable to widow *Alice Knowlton*

Former Roll No. *27738* Home: **AUG 11 1922** NOV 2 1918 25509

NAME: **KNOWLTON, ALICE** (2-P. A. 2.)

Certificate No. **917,156** ARMY WIDOW. Law: ACT OF MAY 1, 1920

Name of Soldier: **Alfred**

Service: **Priv H 9th Iowa Inf.**

ISSUES.

CLASS.	RATE.	DATE OF COMMENCEMENT.	DATE OF CERTIFICATE.	NAME.	COMMENCEMENT.	ENDING.
Orig	30	March 13, 1922^R	Aug 1, 1922			

MINORS—\$2 PER MONTH ADDITIONAL.

Transferred from: **GROUP 1**

Transferred to:

Former Roll No. **AUG 11 1922** 6-679

NAME: <u>Alfred Knowlton</u>												Certificate No. <u>204110</u>							
Last paid to:				Rate: 24 <u>50</u>				Remarks: <u>ACT OF MAY 1, 1920 ACT OF MAY 11, 1912.</u>											
Yr.	Qr.	Day.	Amount.	Yr.	Qr.	Day.	Amount.	Yr.	Qr.	Day.	Amount.	Yr.	Qr.	Day.	Amount.	Yr.	Qr.	Day.	Amount.
1907.	1			1911.	1	6	72	1915.	1	4	72	1919.	1	4	116 80	1923.	1		
	2				2	6	72		2	4	72		2	4	120		2		
	3				3	7	72		3	4	72		3	4	120		3		
	4				4	6	72		4		72		4	4	120		4		
1908.	1			1912.	1	6	72	1916.	1	4	72	1920.	1	4	120	1924.	1		
	2				2	6	72		2	4	72		2	4	120		2		
	3				3	10	72		3	4	72		3	4	141		3		
	4		OCT 1908		4	8	72		4	4	72		4		150		4		
1909.	1	6	72	1913.	1	4	72	1917.	1	4	72	1921.	1	4	150	1925.	1		
	2	8	72		2	4			2	4	72		2	4	150		2		
	3	13	72		3	4			3	4	72		3	4	150		3		
	4	7	72		4	4			4	4	72		4	4	150		4		
1910.	1	6	72	1914.	1	4	72	1918.	1	4	72	1922.	1	4	150	1926.	1		
	2	7	72		2		72		2	4	72		2	4	150		2		
	3	11	72		3	4	72		3	4	72		3	4	150		3		
	4	5	72		4	4	72		4	4	72		4		150		4		
												723 45		TO DATE OF DEATH					
												GROUP I							

NAME: <u>ALICE KNOWLTON</u>												Certificate No. <u>917.156</u>							
Last paid to:				Rate: <u>30</u>				Remarks:											
Yr.	Qr.	Day.	Amount.	Yr.	Qr.	Day.	Amount.	Yr.	Qr.	Day.	Amount.	Yr.	Qr.	Day.	Amount.	Yr.	Qr.	Day.	Amount.
1907.	1			1911.	1			1915.	1			1919.	1			1923.	1		
	2				2				2				2			9 B-4 60		2	
	3				3				3				3			10 4 30		3	
	4				4				4				4			11 4		4	
1908.	1			1912.	1			1916.	1			1920.	1			12 4 30	1924.	1	
	2				2				2				2			1 4 30		2	
	3				3				3				3			2 4 30		3	
	4				4				4				4					4	
1909.	1			1913.	1			1917.	1			1921.	1					1	
	2				2				2				2					2	
	3				3				3				3					3	
	4				4				4				4					4	
1910.	1			1914.	1			1918.	1			1922.	1					1	
	2				2				2				2					2	
	3				3				3				3					3	
	4				4				4				4					4	
												723 111		GROUP I PAID TO JULY 4, 1922					

NAME: Knowlton, Alice A. (3-P. A. 2a)

Certificate No. 416388 ARMY WIDOW Law: Act of May 1, 1920

Name of Soldier: Eli S.

Service: Pt M 3 N.Y. V Cav

ISSUES				MINORS, \$ PER MONTH ADDITIONAL		
CLASS	RATE	DATE OF COMMENCEMENT	DATE OF CERTIFICATE	NAME	COMMENCEMENT	ENDING
	30	May 1, 1920				

Died: June 25, 1925

Reported: JUL 7 1925

Remarks:

NAME: Knowlton Alice A. (3-P. A. 2.)

Certificate No. 416388 ARMY WIDOW. Law: ACT OF MAY 1, 1920

Name of Soldier: Eli S Knowlton ACT OF APRIL 19, 1908

Service: Pt M 3 ny 76 ACT OF JUNE 27, 1890

71

ISSUES				MINORS - \$ PER MONTH ADDITIONAL		
CLASS	RATE	DATE OF COMMENCEMENT	DATE OF CERTIFICATE	NAME	COMMENCEMENT	ENDING
		29 Jan 1895	20 Nov 1896			
INC.	12	19 APRIL 1908	ACT 19 APRIL 1908			
INC.	20	SEPTEMBER 8, 1916				
Fees:						
INC.	25	OCTOBER 6, 1917				
Inc	30	May 1, 1920				

Transferred from: Buffalo, N. Y. Transferred to:

Died: Bureau notified:

Remarks:

Former Roll No. DEC 8 1916

NAME: ALICE A. KNOWLTON.											
Certificate No. 416388											
Act of May 1, 1920											
ACT SEPTEMBER 8, 1916											
GROUP 1.											
RATE--	30										
	1923	1924	1925	1926	1927	1928	1929	1930	1931	1932	1933
JANUARY		4 30	4 30								
FEBRUARY		4 30	4 30								
MARCH	4	4 30	4 30								
APRIL	4	4 30	4 30								
MAY	4	4 30	4 30								
JUNE	4 30	4 30	4 30								
JULY	4 30	4 30	4 30								
CHECK CANCELED											
AUGUST	4 30	4 30									
SEPTEMBER	4 30	4 30									
OCTOBER	4 30	4 30									
NOVEMBER	4 30	4 30									
DECEMBER	4 30	4 30									

NAME: Alice A Knowlton										Certificate No. 416388			
Last paid to:										Rate: 12 30		Remarks: ACT OF MAY 1, 1920	
Yr. Qr. Day.	Amount.	Yr. Qr. Day.	Amount.	Yr. Qr. Day.	Amount.	Yr. Qr. Day.	Amount.	Yr. Qr. Day.	Amount.	Yr. Qr. Day.	Amount.		
1907. 1		1911. 1	9 36	1915. 1	4 36	1919. 1	4 75	1923. 1	9 4 60	1927. 1			
1907. 2		1911. 2	7	1915. 2	4 36	1919. 2	4 75	1923. 2	10 4 30	1927. 2			
1907. 3		1911. 3	8	1915. 3	4 36	1919. 3	4 75	1923. 3	11 4	1927. 3			
1907. 4		1911. 4	11	1915. 4	4 36	1919. 4	4 75	1923. 4	12 4 30	1927. 4			
1908. 1	8 24	1911. 1	8	1915. 1	4 36	1919. 1	4 75	1923. 1	13 4 30	1927. 1			
1908. 2	9	1911. 2	8	1915. 2	4 36	1919. 2	4 75	1923. 2	14 4 30	1927. 2			
1908. 3	9 34	1911. 3	9	1915. 3	4 36	1919. 3	4 85.50	1923. 3	15	1927. 3			
1908. 4	12 36	1911. 4	8	1915. 4	4 36	1919. 4	4 90	1923. 4		1927. 4			
1909. 1	7	1911. 1	4	1915. 1	5 66.93	1919. 1	4 90	1923. 1		1927. 1			
1909. 2	8	1911. 2	4	1915. 2	4 60	1919. 2	4 90	1923. 2		1927. 2			
1909. 3	9	1911. 3	4	1915. 3	4 60	1919. 3	4 90	1923. 3		1927. 3			
1909. 4	13	1911. 4	4	1915. 4	4 60	1919. 4	4 90	1923. 4		1927. 4			
1910. 1	7	1911. 1	4 36	1915. 1	4 74.67	1919. 1	4 90	1923. 1		1927. 1			
1910. 2	7	1911. 2	4 36	1915. 2	4 75	1919. 2	4 90	1923. 2		1927. 2			
1910. 3	7	1911. 3	4 36	1915. 3	4 75	1919. 3	4 90	1923. 3		1927. 3			
1910. 4	14	1911. 4	4 36	1915. 4	4 75	1919. 4	4 90	1923. 4		1927. 4			
GROUP 1 PAID TO JULY 4, 1922													

NAME: Knowlton, Alvah B. (3-P. A. 1a)

Certificate No. 1172377 ARMY INVALID Law: Act of May 1, 1920

Service: Pt B 92 Ill Inf

Disability:

CLASS	RATE	DATE OF COMMENCEMENT	DATE OF CERTIFICATE	HOMES-Admitted	Discharged
	50	May 1, 1920			
				Died <i>May 14, 1926</i>	Reported JUN 10 1926
				Remarks <i>Allen</i>	

NAME: Knowlton, Alvah B. ACT OF MAY 1, 1920 (3-P. A. 1)

Certificate No. 1172377 ARMY INVALID. Law: Act of May 11, 1912.

Service: *Pt B 92 Ill Inf*

Disability:

ISSUES.

CLASS.	RATE.	DATE OF COMMENCEMENT.	DATE OF CERTIFICATE.	CLASS.	RATE.	DATE OF COMMENCEMENT.	DATE OF CERTIFICATE.
ORIGINAL	30	Mar 17 1913	JUL 14 1913		30	JUN 10 1918	
		18 Feb 28 1917		Inc.	50	May 1, 1920	
		21 Feb 28 1922					

Transferred from: WASHINGTON, Transferred to:

Died: Bureau notified:

Remarks:

Former Roll No. JUL 28 1913 Home:

NAME ALVAH B. KNOWLTON.

Certificate No.

Fees 1172377

Act of May 1, 1920

41

RATE-	GROUP 3											
	1923	1924	1925	1926	1927	1928	1929	1930	1931	1932	1933	1934
JANUARY		4 50	4 50	4 50								
FEBRUARY		4 50	4 50	4 50								
MARCH		4 50	4 50	4 50								
APRIL		4 50	4 50	4 50								
MAY	4	4 50	4 50	4 50								
JUNE	4 50	4 50	4 50	4 50	CHECK CANCELED							
JULY	4 50	4 50	4 50									
AUGUST	4 50	4 50	4 50									
SEPTEMBER	4 50	4 50	4 50									
OCTOBER	4 50	4 50	4 50									
NOVEMBER	4 50	4 50	4 50									
DECEMBER	4 50	4 50	4 50									

NAME: ALVAH B. KNOWLTON.												ACT OF MAY 1, 1920 Act of May 11, 1912.		Certificate No. 1172377	
Last paid to: 1172377 Rate: 15 18.30 50						Remarks:									
Yr.	Qr.	Day.	Amount.	Yr.	Qr.	Day.	Amount.	Yr.	Qr.	Day.	Amount.	Yr.	Qr.	Day.	Amount.
1907.	1			1911.	1			1915.	1	4	45	1919.	1	4	90
	2				2	4	45		2	4	90		2	4	50
	3				3	4	45		3	4	90		3	4	
	4				4	4	45		4	4	90		4	4	124
1908.	1			1912.	1			1916.	1	4	45	1920.	1	4	90
	2				2	4	45		2	4	90		2	4	50
	3				3	4	45		3	4	172		3	4	50
	4				4	4	45		4	4	150		4	4	50
1909.	1			1913.	1			1917.	1	4	150	1921.	1	4	150
	2				2	4	54		2	4	150		2	4	150
	3				3	4	54		3	4	150		3	4	150
	4				4	4	45		4	4	150		4	4	150
1910.	1			1914.	1			1918.	1	4	54	1922.	1	4	150
	2				2	4	45		2	4	150		2	4	150
	3				3	4	45		3	4	8760		3	4	150
	4				4	4	45		4	4	90		4	4	150

GROUP 3. PAID TO JUNE 4, 1922

NAME: Knowlton, Amelia (3-P. A. 2)

Certificate No. 919777 ARMY WIDOW Law: Act of May 1, 1920

Name of Soldier: Frederick Ehret

Service: Pt C 3 N.Y. St. Militia Cav

ISSUES				MINORS, \$ PER MONTH ADDITIONAL		
CLASS	RATE	DATE OF COMMENCEMENT	DATE OF CERTIFICATE	NAME	COMMENCEMENT	ENDING
	30	Aug 2 1922	Sept 28 1922			
	20	Aug 2 1922				

Died: Reported July 17, 1928. AUG 25 1928

Remarks:

NAME: Knowlton, Amelia (former) (3-P. A. 2)

Certificate No. 919,777 ARMY WIDOW Law: ACT OF MAY 1, 1920

Name of Soldier: Frederick Ehret

Service: Pvt. Co. C, 3rd Reg. N. Y. St. Militia Cav.

ISSUES				MINORS - \$2 PER MONTH ADDITIONAL		
CLASS	RATE	DATE OF COMMENCEMENT	DATE OF CERTIFICATE	NAME	COMMENCEMENT	ENDING
Orig	30	Aug 2, 1922	Sept 28, 1922			

Fees: None

GROUP 2

Transferred from: Transferred to:

Died: Bureau notified:

Remarks:

Former Roll No.

OCT 3 1922 6-579

NAME		AMELIA KNOWLTON											
Certificate No.		919777						FORMER WIDOW					
Fees		Act of May 1, 1920											
												GROUP 2	
RATE--		30											
		1923	1924	1925	1926	1927	1928	1929	1930	1931	1932	1933	1934
JANUARY			4 30	4 30	4 30	4 30	4 30						
FEBRUARY			4 30	4 30	4 30	4 30	4 30						
MARCH			4 30	4 30	4 30	4 30	4 30						
APRIL		4	4 30	4 30	4 30	4 30	4 30						
MAY		4	4 30	4 30	4 30	4 30	4 30						
JUNE		4 30	4 30	4 30	4 30	4 30	4 30						
JULY		4 30	4 30	4 30	4 30	4 30	4 30						
AUGUST		4 30	4 30	4 30	4 30	4 30	4 30						
SEPTEMBER		4 30	4 30	4 30	4 30	4 30	4 30						
OCTOBER		4 30	4 30	4 30	4 30	4 30	4 30						
NOVEMBER		4 30	4 30	4 30	4 30	4 30	4 30						
DECEMBER		4 30	4 30	4 30	4 30	4 30	4 30						

CHECK
CANCELED

NAME: AMELIA KNOWLTON (former)												Certificate No. 919,777												
Last paid to:						Rate: 30						Remarks: ACT OF MAY 1, 1920												
Yr.	Qr.	Day.	Amount.	Yr.	Qr.	Day.	Amount.	Yr.	Qr.	Day.	Amount.	Yr.	Qr.	Day.	Amount.	Yr.	Qr.	Day.	Amount.	Yr.	Qr.	Day.	Amount.	
1907.		1		1911.		1		1915.		1		1919.		1		1927.		1						
		2				2				2				2				2						
		3				3				3				3				3						
		4				4				4				4				4						
1908.		1		1912.		1		1916.		1		1920.		1		1928.		1						
		2				2				2				2				2						
		3				3				3				3				3						
		4				4				4				4				4						
1909.		1		1913.		1		1917.		1		1921.		1		1929.		1						
		2				2				2				2				2						
		3				3				3				3				3						
		4				4				4				4				4						
1910.		1		1914.		1		1918.		1		1922.		1		1930.		1						
		2				2				2				2				2						
		3				3				3				3				3						
		4				4				4				4				4						

10/11 62
B-4 30
12 4 30
1 4 30
2 4 30
3 4 30

NAME: Knowlton, Angie H. (3-P. A. 2a)
 Certificate No. 366896 ARMY WIDOW Act May 23, 1928
 Name of Soldier: George W. Law: Act of May 1, 1920
 Service: Pt E 6 Mass

ISSUES				MINORS, \$ PER MONTH ADDITIONAL		
CLASS	RATE	DATE OF COMMENCEMENT	DATE OF CERTIFICATE	NAME	COMMENCEMENT	ENDING
	30	May 1, 1920				
	40	JUNE 4, 1920				
Died: Oct 22 - 1929						
Reported: NOV 11 1929						
Remarks:						

NAME: Knowlton, Angie H. (3-P. A. 2y)
 Certificate No. 366,896 ARMY WIDOW. Act of Apr. 19, 1908.
 Name of Soldier: George W. Law: ACT OF JUNE 27, 1890.
 Service: Pri E 6

ISSUES				MINORS—\$ PER MONTH ADDITIONAL		
CLASS	RATE	DATE OF COMMENCEMENT	DATE OF CERTIFICATE	NAME	COMMENCEMENT	ENDING
Orig	8	25 July 1892	22 Jan 1894	Inc 30	May 1, 1920	
	12	19 APRIL 1908				
'INC. 25 OCTOBER 8, 1917						
Transferred from:				Transferred to:		
Died:		Bureau notified:				
Remarks:						
Former Roll No. 15. BOSTON, MASS.						

NAME **ANGIE H KNOWLTON**
 Certificate No. **366896**
 Act May 23, 1928
 Act of May 1, 1920

RATE--	GROUP 3											
	1923	1924	1925	1926	1927	1928	1929	1930	1931	1932	1933	1934
JANUARY	4 30	4 30	4 30	4 30	4 30	4 30	4 40					
FEBRUARY	4 30	4 30	4 30	4 30	4 30	4 30	4 40					
MARCH	4 30	4 30	4 30	4 30	4 30	4 30	4 40					
APRIL	4 30	4 30	4 30	4 30	4 30	4 30	4 40					
MAY	4 30	4 30	4 30	4 30	4 30	4 30	4 40					
JUNE	4 30	4 30	4 30	4 30	4 30	4 30	4 40					
JULY	4 30	4 30	4 30	4 30	4 30	4 30	4 40					
AUGUST	4 30	4 30	4 30	4 30	4 30	4 40	4 40					
SEPTEMBER	4 30	4 30	4 30	4 30	4 30	4 40	4 40					
OCTOBER	4 30	4 30	4 30	4 30	4 30	4 40	4 40					
NOVEMBER	4 30	4 30	4 30	4 30	4 30	4 40						
DECEMBER	4 30	4 30	4 30	4 30	4 30	4 40						

CHECK
CANCELED

NAME: ANGIE H. KNOWLTON,				ACT OF MAY 1, 1920				Certificate No. 366896			
Last paid to: DEC 1908				Rate: 12.25 30				Remarks: Act of Apr. 19, 1908.			
Yr. Qr. Day.	Amount.	Yr. Qr. Day.	Amount.	Yr. Qr. Day.	Amount.	Yr. Qr. Day.	Amount.	Yr. Qr. Day.	Amount.	Yr. Qr. Day.	Amount.
1907. 1		1911. 1	13 36	1915. 1	4 36	1919. 1	4 75	1923. 1	4 90	1927. 1	
1907. 2		1911. 2	9	1915. 2	4 86	1919. 2	4 75	1923. 2	4 30	1927. 2	
1907. 3		1911. 3	11	1915. 3	4 86	1919. 3	4 75	1923. 3	4 20	1927. 3	
1907. 4		1911. 4	9	1915. 4	4 36	1919. 4	4 75	1923. 4	12 4 30	1927. 4	
1908. 1		1912. 1	12	1916. 1	4 36	1920. 1	4 75	1924. 1	1 4 30	1928. 1	
1908. 2		1912. 2	10	1916. 2	4 36	1920. 2	4 75	1924. 2	2 4 30	1928. 2	
1908. 3		1912. 3	13	1916. 3	4 36	1920. 3	4 95.50	1924. 3	3 4 30	1928. 3	
1908. 4		1912. 4	4	1916. 4	4 36	1920. 4	4 90	1924. 4	4 4 30	1928. 4	
1909. 1	12 36	1913. 1	4	1917. 1	4 36	1921. 1	4 90	1925. 1	5 4	1929. 1	
1909. 2	10	1913. 2	4	1917. 2	4 36	1921. 2	4 90	1925. 2		1929. 2	
1909. 3	14	1913. 3	4	1917. 3	4 36	1921. 3	4 90	1925. 3		1929. 3	
1909. 4	10	1913. 4	4	1917. 4	4 81.13	1921. 4	4 90	1925. 4		1929. 4	
1910. 1	10	1914. 1	4 36	1918. 1	4 75	1922. 1	4 90	1926. 1		1930. 1	
1910. 2	9	1914. 2	4 36	1918. 2	4 75	1922. 2	4 90	1926. 2		1930. 2	
1910. 3	10	1914. 3	4 36	1918. 3	4 75	1922. 3		1926. 3		1930. 3	
1910. 4	5	1914. 4	4 36	1918. 4	4 75	1922. 4		1926. 4		1930. 4	

GROUP 3 PAID
TO JUNE 4, 1922

NAME **30** Knowlton, Angie T. (S-P. A. 2a)

Certificate No. **621237** **ARMY WIDOW** Law: **Act of May 1, 1920**

Name of Soldier: **John M**

Service: **Pt I-154 Ind Inf**

ISSUES				MINORS, \$..... PER MONTH ADDITIONAL		
CLASS	RATE	DATE OF COMMENCEMENT	DATE OF CERTIFICATE	NAME	COMMENCEMENT	ENDING
	30	May 1, 1920				
Died: Dec - 23 - 1924						
Reported: JAN 10 1925						
Remarks:						

NAME: *Knowlton Angie T* (S-P. A. 2.) **ACT OF MAY 1, 1920 14882**

Certificate No. *621237* **ARMY WIDOW.** Law: **GENERAL LAW**

Name of Soldier: *John M*

Service: *Pt I 154 Ind*

ISSUES				MINORS—\$ PER MONTH ADDITIONAL		
CLASS	RATE	DATE OF COMMENCEMENT	DATE OF CERTIFICATE	NAME	COMMENCEMENT	ENDING
		<i>128 Oct 06 25 Jan 07</i>				
INC.	20	SEPTEMBER 8, 1916				
INC.	25	OCTOBER 8, 1917				
Fees: Inc 30 May 1, 1920						
Transferred from: INDIANAPOLIS, IND.				Transferred to:		
Died:				Bureau notified:		
Remarks:						
Former Roll No. <i>16151 G G</i>						

NAME: *Knowlton Ann M.* (3-P. A. 1) *Dead*

Certificate No. *106.922* ARMY WIDOW. Law: *GENERAL LAW.*

Name of Soldier: *Andrew J. Knowlton*

Service: *Priv. 2, 8th Me.*

ISSUES				MINORS - \$2 PER MONTH ADDITIONAL		
CLASS	RATE	DATE OF COMMENCEMENT	DATE OF CERTIFICATE	NAME	COMMENCEMENT	ENDING
	<i>12</i>	<i>19 Mch. 1886</i>	<i>22 Jan'y. 1868</i>			
INC.	25	OCTOBER 6, 1917				

Transferred from: _____ Transferred to: _____

Died: *June 14, 1916* Bureau notified: *Letter for Fin to Gdn -* **OCT 2 1918**

Remarks: *Herbert Bucklin Gdn.*
 CERT. OF GDN'S AUTHORITY WITH *Resid.*
 VCU. No. 956 - *Mch. 1908.*

Former Roll No. _____
 AUGUSTA, ME.

6-679

NAME: Knowlton, Anna C (3-P. A. 2a)

Certificate No. **363943** ARMY WIDOW Law: **Act of May 1, 1920**

Name of Soldier: **John A.**

Service: **Corp K 136 N Y Inf Vol**

ISSUES				MINORS, \$ PER MONTH ADDITIONAL		
CLASS	RATE	DATE OF COMMENCEMENT	DATE OF CERTIFICATE	NAME	COMMENCEMENT	ENDING
	30	May 1, 1920				

Died: *March 11, 1926*

Reported: **APR 9 1926**

Remarks: _____

NAME: *Knowlton, Anna C.* (S-P. A. 2) **11640**

Certificate No. *363,943* **ARMY WIDOW.** Law: **ACT OF APRIL 19, '08, WIDOW**

Name of Soldier: *John A. Knowlton*

Service: *Cpl. No. 136 N.Y. Inf. Vol.*

ISSUES: *72* MINORS—\$2 PER MONTH ADDITIONAL

CLASS.	RATE.	DATE OF COMMENCEMENT.	DATE OF CERTIFICATE.	NAME.	COMMENCEMENT.	ENDING.
<i>0.</i>	<i>8</i>	<i>10 Mar. 1892</i>	<i>10 Feb. 1893</i>	<i>Inc 30</i>	<i>May 1, 1920</i>	
<i>Increased to \$12.00 per month from April 19, 1908, by Act of that date.</i>						
<i>INC. 20 SEPTEMBER 8, 1916</i>						
<i>INC. 25 OCTOBER 6, 1917</i>						

Transferred from: **DETROIT** Transferred to:

Died: Bureau notified:

Remarks:

Former Eoll No. *4414* **DEC 18 1916** 6-679

NAME: *Knowlton Anna C.* (S-P. A. 2) **ACT OF MAY 1, 1920** *39,445*

Certificate No. *348,188* **ARMY WIDOW.** Law: **ACT JUNE 27, 1892**

Name of Soldier: *Emory C.*

Service: *Capt. 4th Ark. V.C.*

ISSUES. MINORS—\$2 PER MONTH ADDITIONAL

CLASS.	RATE.	DATE OF COMMENCEMENT.	DATE OF CERTIFICATE.	NAME.	COMMENCEMENT.	ENDING.
	<i>8</i>	<i>30 Aug 1890</i>	<i>18 Oct 1892</i>	<i>Inc 30</i>	<i>May 1, 1920</i>	
<i>Increased to \$12.00 per month from April 19th 1908 by act of that date.</i>						
<i>INC. 25 OCTOBER 6, 1917</i>						

Transferred from: **Columbus,** Transferred to:

Died: *Apr. 16 1922* Bureau notified: *Letter - APR 29 1922*

Remarks: *Reimbursement order dated Aug 26, 1922 payable to Philip C. Knowlton 1389 E. 109th St., Cleveland, Ohio.*

SEP 2 - 1922 6-679

NAME: <i>Anna C. Knowlton</i>					ACT OF MAY 1, 1920					Certificate No. <i>363.943</i>				
Last paid to: <i>4 SEP 1908</i>					Rate: <i>12 20. 25-30</i>					Remarks:				
Yr. Qr. Day.	Amount.	Yr. Qr. Day.	Amount.	Yr. Qr. Day.	Amount.	Yr. Qr. Day.	Amount.	Yr. Qr. Day.	Amount.	Yr. Qr. Day.	Amount.	Yr. Qr. Day.	Amount.	
1907. 1		1911. 1	7 36	1915. 1	4 36	1919. 1	4 75	1923. 1	4 90	1927. 1				
1907. 2		1911. 2	8 36	1915. 2	4 36	1919. 2	4 75	1923. 2	4 30	1927. 2				
1907. 3		1911. 3	7 36	1915. 3	4 36	1919. 3	4 75	1923. 3	4 30	1927. 3				
1907. 4		1911. 4	8 36	1915. 4	4 36	1919. 4	4 75	1923. 4	4 30	1927. 4				
1908. 1		1912. 1	7 36	1916. 1	4 36	1920. 1	4 75	1924. 1	4 30	1928. 1				
1908. 2		1912. 2	8 36	1916. 2	4 36	1920. 2	4 75	1924. 2	4 30	1928. 2				
1908. 3		1912. 3	9 36	1916. 3	4 36	1920. 3	4 95.50	1924. 3	4 30	1928. 3				
1908. 4	8 36	1912. 4	4 36	1916. 4	4 36	1920. 4	4 90	1924. 4	4 30	1928. 4				
1909. 1	8 36	1913. 1	4	1917. 1	4 60	1921. 1	4 90	1925. 1	5 4	1929. 1				
1909. 2	7 36	1913. 2	4	1917. 2	4 60	1921. 2	4 90	1925. 2		1929. 2				
1909. 3	9 36	1913. 3	4	1917. 3	4 60	1921. 3	4 90	1925. 3		1929. 3				
1909. 4	8 36	1913. 4	4 36	1917. 4	4 69.87	1921. 4	4 90	1925. 4		1929. 4				
1910. 1	8 36	1914. 1	4 36	1918. 1	4 75	1922. 1	4 90	1926. 1		1930. 1				
1910. 2	8 36	1914. 2	4 36	1918. 2	4 75	1922. 2	4 90	1926. 2		1930. 2				
1910. 3	9 36	1914. 3	4 36	1918. 3	4 75	1922. 3	4 90	1926. 3		1930. 3				
1910. 4	9 36	1914. 4	4 36	1918. 4	4 75	1922. 4	4 90	1926. 4		1930. 4				

NAME: <i>Anna C. Knowlton</i>					ACT OF APR. 19, 1908.					Certificate No. <i>348.188</i>				
Last paid to: <i>DEC 4 1907</i>					Rate: <i>12 25-30</i>					Remarks:				
Yr. Qr. Day.	Amount.	Yr. Qr. Day.	Amount.	Yr. Qr. Day.	Amount.	Yr. Qr. Day.	Amount.	Yr. Qr. Day.	Amount.	Yr. Qr. Day.	Amount.	Yr. Qr. Day.	Amount.	
1907. 1		1911. 1	10 36	1915. 1	4 36	1919. 1	4 75	1923. 1		1927. 1				
1907. 2		1911. 2	10 36	1915. 2	4 36	1919. 2	4 75	1923. 2		1927. 2				
1907. 3		1911. 3	12 36	1915. 3	4 36	1919. 3	4 75	1923. 3		1927. 3				
1907. 4		1911. 4	7 36	1915. 4	4 36	1919. 4	4 75	1923. 4		1927. 4				
1908. 1	7 24	1912. 1	12 36	1916. 1	4 36	1920. 1	4 75	1924. 1		1928. 1				
1908. 2	13 36	1912. 2	8 36	1916. 2	4 36	1920. 2	4 75	1924. 2		1928. 2				
1908. 3	12 36	1912. 3	9 36	1916. 3	4 36	1920. 3	4 95.50	1924. 3		1928. 3				
1908. 4	8	1912. 4	4 36	1916. 4	4 36	1920. 4	4 90	1924. 4		1928. 4				
1909. 1	10 36	1913. 1	4 36	1917. 1	4 36	1921. 1	4 90	1925. 1		1929. 1				
1909. 2	11 36	1913. 2	4 36	1917. 2	4 36	1921. 2	4 90	1925. 2		1929. 2				
1909. 3	14 36	1913. 3	4 36	1917. 3	4 36	1921. 3	4 90	1925. 3		1929. 3				
1909. 4	11 36	1913. 4	4 36	1917. 4	4 61.13	1921. 4	4 90	1925. 4		1929. 4				
1910. 1	9 36	1914. 1	4 36	1918. 1	4 75	1922. 1	4 90	1926. 1		1930. 1				
1910. 2	9 36	1914. 2	4 36	1918. 2	4 75	1922. 2	4 90	1926. 2		1930. 2				
1910. 3	13 36	1914. 3	4 36	1918. 3	4 75	1922. 3	4 90	1926. 3		1930. 3				
1910. 4	10 36	1914. 4	4 36	1918. 4	4 75	1922. 4	4 90	1926. 4		1930. 4				

NAME: Knowlton, Annie R. **ACT OF MAY 1, 1920** (S-P. A. 2)

Certificate No. 526443 **ARMY WIDOW.** **Law:** 19 Apr. 1908

Name of Soldier: Knowlton, Albert W
Service: Capt "F" 7th Inf U.S.

70 ISSUES. **MINORS—\$2 PER MONTH ADDITIONAL.**

CLASS.	RATE.	DATE OF COMMENCEMENT.	DATE OF CERTIFICATE.	NAME.	COMMENCEMENT.	ENDING.
	12	19 Apr. 1903	24 Jan 1902			
INC.	20	SEPTEMBER 8, 1903				
INC.	25	OCTOBER 6, 1917				

Fees:
Inc 30 May 1, 1920

Transferred from: TOPEKA, KANSAS **Transferred to:**

Died: **Bureau notified:**

Remarks:

Former Roll No. 72 6-679

NAME: Knowlton, Asa **(S-P. A. 1.)**

Certificate No. 448065 **ARMY INVALID.** **Law:** Act of Feb. 6, 1907.

Service: Pri Co 14th Inf 70th
Disability:

ISSUES. **Act of May 11, 1912**

CLASS.	RATE.	DATE OF COMMENCEMENT.	DATE OF CERTIFICATE.	CLASS.	RATE.	DATE OF COMMENCEMENT.	DATE OF CERTIFICATE.
Res	15	20 th Mch 1907	14 th Jan 1907	Res	30	4 th June 1912	28 th Mch 1913
Inc.	20	20 Mch 1909	15 th Apr 1909		40	JUN 10 1918	

Fees:

Transferred from: CONCORD **Transferred to:**

Died: Aug. 17, 1918 **Bureau notified:** NOV 4 1918

Remarks:

Former Roll No. Act June 27, 1890. **Home:** 6-681

NAME: <i>Annie R. Knowlton</i>										Certificate No. <i>32644.3</i>													
Last paid to:				Date: <i>25 30</i>		Remarks: <i>ACT. OF MAY 1, 1920 19 Apr. 1908</i>																	
Yr.	Qr.	Day.	Amount.	Yr.	Qr.	Day.	Amount.	Yr.	Qr.	Day.	Amount.	Yr.	Qr.	Day.	Amount.	Yr.	Qr.	Day.	Amount.				
1907.	1			1911.	1	10		1915.	1	4	36	1919.	1	4	75	1923.	1	4	30	1927.	1		
	2			1911.	2	11		1915.	2	4	36	1919.	2	4	75	1923.	2	4	30	1927.	2		
	3			1911.	3	11		1915.	3	4	86	1919.	3	4	75	1923.	3	4	30	1927.	3		
	4			1911.	4	11		1915.	4	4	36	1919.	4	4	75	1923.	4	4	30	1927.	4		
1908.	1			1912.	1	12		1916.	1	4	36	1920.	1	4	75	1924.	1	4	30	1928.	1		
	2			1912.	2	13		1916.	2	4	36	1920.	2	4	75	1924.	2	4	30	1928.	2		
	3			1912.	3	13		1916.	3	4	36	1920.	3	4	90.50	1924.	3	4	30	1928.	3		
	4			1912.	4	13		1916.	4	4	36	1920.	4	4	90	1924.	4			1928.	4		
1909.	1			1913.	1	4		1917.	1	4	60	1921.	1	4	90	1925.	1			1929.	1		
	2			1913.	2			1917.	2	4	60	1921.	2	4	90	1925.	2			1929.	2		
	3			1913.	3	4		1917.	3	4	60	1921.	3	4	90	1925.	3			1929.	3		
	4			1913.	4	4	36	1917.	4	4	60	1921.	4	4	90	1925.	4			1929.	4		
1910.	1	11		1914.	1	4	36	1918.	1	4	75	1922.	1	4	90	1926.	1			1930.	1		
	2	11		1914.	2	4	36	1918.	2	4	75	1922.	2	4	90	1926.	2			1930.	2		
	3	10		1914.	3	4	36	1918.	3	4	75	1922.	3	4	90	1926.	3			1930.	3		
	4	11		1914.	4	4	36	1918.	4	4	75	1922.	4	4	90	1926.	4			1930.	4		
GROSS TO AUG. 4, 1927																							

NAME: <i>Asa Knowlton</i>										Certificate No. <i>447.165</i>													
Last paid to: <i>OCT 4 1907 @ 12</i>				Date: <i>15 20 30 40</i>		Remarks:																	
Yr.	Qr.	Day.	Amount.	Yr.	Qr.	Day.	Amount.	Yr.	Qr.	Day.	Amount.	Yr.	Qr.	Day.	Amount.	Yr.	Qr.	Day.	Amount.				
1907.	1			1911.	1	9	60	1915.	1	4	90	1919.	1			1923.	1			1927.	1		
	2			1911.	2	14	60	1915.	2	4	90	1919.	2			1923.	2			1927.	2		
	3			1911.	3	7	60	1915.	3	4	90	1919.	3			1923.	3			1927.	3		
	4			1911.	4	9	60	1915.	4	4	90	1919.	4			1923.	4			1927.	4		
1908.	1	10	45	1912.	1	19	60	1916.	1	4	90	1920.	1			1924.	1			1928.	1		
	2	6	45	1912.	2	11	60	1916.	2	4	90	1920.	2			1924.	2			1928.	2		
	3	10	45	1912.	3	6	60	1916.	3	4	90	1920.	3			1924.	3			1928.	3		
	4	12	45	1912.	4	8	60	1916.	4	4	90	1920.	4			1924.	4			1928.	4		
1909.	1	8	45	1913.	1	4	60	1917.	1	4	90	1921.	1			1925.	1			1929.	1		
	2	11	45	1913.	2	16	60	1917.	2	4	90	1921.	2			1925.	2			1929.	2		
	3	9	62	1913.	3	4	90	1917.	3	4	90	1921.	3			1925.	3			1929.	3		
	4	8	60	1913.	4	4		1917.	4	4	90	1921.	4			1925.	4			1929.	4		
1910.	1	10	60	1914.	1	4	90	1918.	1	4	90	1922.	1			1926.	1			1930.	1		
	2	7	60	1914.	2	4	90	1918.	2	4	90	1922.	2			1926.	2			1930.	2		
	3	12	60	1914.	3	4	90	1918.	3	4	90	1922.	3			1926.	3			1930.	3		
	4	6	60	1914.	4	4	90	1918.	4	4	90	1922.	4			1926.	4			1930.	4		
GROSS TO AUG. 4, 1927																							

NAME: Knowlton, Austin (S-P. A. 1.)

Certificate No. 85,3218 ARMY INVALID. Law: Act Feb. 6, 1907.

Service: Pri. 30 Unatt. Co. H.A.

Disability:

ISSUES.

CLASS.	RATE.	DATE OF COMMENCEMENT.	DATE OF CERTIFICATE.	CLASS.	RATE.	DATE OF COMMENCEMENT.	DATE OF CERTIFICATE.
<u>Res</u>	<u>20</u>	<u>26 Feb. 1907</u>	<u>27 May 1907</u>				

Transferred from:

Died: 2/25/1910 Bureau notified: Aug. 10, 1910

Remarks: Rept. by P.M.

Former Roll No. 2676 BOSTON, MASS. Home: 165 Pine St. Springfield Mass

NAME: Knowlton Baker (S-P. A. 1.)

Certificate No. 1012-275 ARMY INVALID. Law: Act Feb. 6, 1907

Service: Pri K 31 Wis V I

Disability:

ISSUES.

CLASS.	RATE.	DATE OF COMMENCEMENT.	DATE OF CERTIFICATE.	CLASS.	RATE.	DATE OF COMMENCEMENT.	DATE OF CERTIFICATE.
Res	16	5-25-1910	17 1910	<u>Inc</u>	<u>16</u>	<u>Nov. 14, 1914</u>	<u>Jan'y 14, 1915</u>
<u>Res</u>	<u>11</u>	<u>27</u>	<u>Dec 28, 1912</u>		<u>20</u>	<u>Nov. 14, 1918</u>	
					<u>24</u>	<u>Nov. 14, 1923</u>	

Transferred from: WASHINGTON, D. C. Bureau notified: MAR 26 1917

MILWAUKEE, WIS. FEB 12 1913

Died: Feb. 1, 1917

Remarks: No payment made at Milwaukee on Res dated Dec 28/12

Check No. 3704343 Dated MAR 4 - 1917 Canceled. 20019

Former Roll No. JAN 22 1913 Home: H. W. ... Dec 12/18/14

NAME: <i>Austin Knowlton</i>												Certificate No. <i>15299</i>		Certificate No. <i>853,218</i>									
Last paid to: <i>4 Mch '07 @ 12</i>				Rate: <i>20</i>				Remarks: <i>X</i>															
Yr.	Qr.	Day.	Amount.	Yr.	Qr.	Day.	Amount.	Yr.	Qr.	Day.	Amount.	Yr.	Qr.	Day.	Amount.	Yr.	Qr.	Day.	Amount.				
1907.	1			1911.	1			1915.	1			1919.	1			1923.	1			1927.	1		
	2		<i>5 62 13</i>		2				2				2				2				2		
	3		<i>7 60</i>		3				3				3				3				3		
	4		<i>5 60</i>		4				4				4				4				4		
1908.	1		<i>5</i>	1912.	1			1916.	1			1920.	1			1924.	1			1928.	1		
	2		<i>5</i>		2				2				2				2				2		
	3		<i>10</i>		3				3				3				3				3		
	4		<i>4</i>		4				4				4				4				4		
1909.	1		<i>5</i>	1913.	1			1917.	1			1921.	1			1925.	1			1929.	1		
	2		<i>9</i>		2				2				2				2				2		
	3		<i>14</i>		3				3				3				3				3		
	4		<i>11 60</i>		4				4				4				4				4		
1910.	1			1914.	1			1918.	1			1922.	1			1926.	1			1930.	1		
	2		<i>GROUP 3</i>		2				2				2				2				2		
	3				3				3				3				3				3		
	4				4				4				4				4				4		

NAME: <i>Baker Knowlton</i>												Certificate No. <i>1012,275</i>											
Last paid to: <i>4 Oct 10 at 6</i>				Rate: <i>16</i>				Remarks: <i>Act of May 11, 1912</i>															
Yr.	Qr.	Day.	Amount.	Yr.	Qr.	Day.	Amount.	Yr.	Qr.	Day.	Amount.	Yr.	Qr.	Day.	Amount.	Yr.	Qr.	Day.	Amount.				
1907.	1			1911.	1		<i>11 23 80</i>	1915.	1		<i>4 48</i>	1919.	1			1923.	1			1927.	1		
	2				2		<i>5 36</i>		2		<i>4 48</i>		2				2				2		
	3				3		<i>5 36</i>		3		<i>4 48</i>		3				3				3		
	4				4		<i>4 36</i>		4		<i>4 48</i>		4				4		<i>Inc</i>		4		
1908.	1			1912.	1		<i>4 36</i>	1916.	1		<i>4 48</i>	1920.	1			1924.	1			1928.	1		
	2				2		<i>4 36</i>		2		<i>4 48</i>		2				2				2		
	3				3		<i>5 36</i>		3		<i>4 48</i>		3				3				3		
	4				4		<i>7 36</i>		4		<i>4 48</i>		4				4				4		
1909.	1			1913.	1		<i>4 36</i>	1917.	1		<i>GROUP 3</i>	1921.	1			1925.	1			1929.	1		
	2				2		<i>9 N.H.</i>		2				2				2				2		
	3				3		<i>9 N.H.</i>		3				3				3				3		
	4				4		<i>18 42 N.H.</i>		4				4				4				4		
1910.	1			1914.	1		<i>11 42 N.H.</i>	1918.	1			1922.	1			1926.	1			1930.	1		
	2				2		<i>13 42 N.H.</i>		2				2				2				2		
	3				3		<i>12 42 N.H.</i>		3				3				3				3		
	4				4		<i>12 42 N.H.</i>		4		<i>Inc</i>		4				4				4		

NAME: *Knowlton Baker* ACT FEB. 6th. 1897 62239 (3-P. A. 1.)

Certificate No. *1012275* ARMY INVALID. Law: ACT JUNE 27th, 1890.

Service: *Pri. K. 31st Wis.*

Disability:

ISSUES.

CLASS.	RATE.	DATE OF COMMENCEMENT.	DATE OF CERTIFICATE.	CLASS.	RATE.	DATE OF COMMENCEMENT.	DATE OF CERTIFICATE.
<i>Org 6</i>		<i>3 apr. 1899</i>	<i>Oct. 9-1900</i>				

Fees:

Transferred from:

Transferred to:

Died:

Bureau notified:

Remarks:

Former Roll No. *33/32* Home:

6-681

NAME: *Knowlton Baker* 26019 (3-P. A. 1.)

Certificate No. *1012275* ARMY INVALID. Law: ACT MAY 11th, 1912

Service:

Disability:

ISSUES.

CLASS.	RATE.	DATE OF COMMENCEMENT.	DATE OF CERTIFICATE.	CLASS.	RATE.	DATE OF COMMENCEMENT.	DATE OF CERTIFICATE.
<i>Transferred to Wash Agency Feb 11. 1913.</i>							

Fees:

Transferred from:

Transferred to:

Died:

Bureau notified:

Remarks:

Former Roll No. Home:

6-681

NAME: *Knowlton Benjamin* (S-P. A. 1)

Certificate No. *352575* ARMY INVALID. Law: *General Law*

Service: *On FTS out* ACT OF MAY 11, 1912.

Disability: *Colic during war, resulting in permanent injury of heart*

ISSUES.

CLASS.	RATE.	DATE OF COMMENCEMENT.	DATE OF CERTIFICATE.	CLASS.	RATE.	DATE OF COMMENCEMENT.	DATE OF CERTIFICATE.
<i>Inc.</i>	<i>38</i>	<i>July 29, 1918</i>	<i>Oct. 17, 1918</i>				
<i>Inc.</i>	<i>50</i>	<i>May 1, 1920</i>					

Transferred from: *Columbus,* Transferred to:

Died: *Feb 16, 1921* Bureau notified: *D 1 MAR 21 1921*

Remarks: *Feb 16 1921 Accrued order dated FEB 23 1922*

to widow *Ella Knowlton* *Albany, Ohio*

Former Roll No. *OCT 31 1918* MAR 11 1922 Home:

NAME: Knowlton, Byron D. (S-P. A. 1)

Certificate No. 1018 590 ARMY INVALID Law: ACT OF MAY 1, 1920

Service: Pt D 13 Penn Res Inf & I 2 U.S. Arty

Disability:

CLASS	RATE	DATE OF COMMENCEMENT	DATE OF CERTIFICATE	HOMES—Admitted	Discharged	Died	Reported
	50	May 1, 1920.		USH		<i>Sept 29, 1923</i>	OCT 13 1923
						<i>Remarks: 168-B</i>	

NAME: <i>Benjamin Knowlton</i>										Certificate No. <i>352575</i>					
Last paid to:				Rate: <i>3850</i>		Remarks: <i>192067 ACT OF MAY 11, 1912.</i>									
Yr.	Qr.	Day.	Amount.	Yr.	Qr.	Day.	Amount.	Yr.	Qr.	Day.	Amount.	Yr.	Qr.	Day.	Amount.
1907.	1			1911.	1	9	72	1915.	1	4	72	1919.	1	4	114
	2				2	9	72		2	4	72		2	4	114
	3				3	9	72		3	4	72		3	4	114
	4				4	9	72		4	4	72		4	4	114
1908.	1			1912.	1	9	72	1916.	1	4	72	1920.	1	4	114
	2				2	10	72		2	4	72		2	4	114
	3				3	10	72		3	4	72		3	4	163 ²⁰
	4				4	4	72		4	4	72		4	4	150
1909.	1	10	72	1913.	1	4	72	1917.	1	4	72	1921.	1	4	150
	2	10	72		2	4	72		2	4	72		2		
	3	10	72		3	4	72		3	4	72		3		
	4	10	72		4	4	72		4	4	72		4		
1910.	1	10	72	1914.	1	4	72	1918.	1	4	72	1922.	1	22	121 67
	2	10	72		2	4	72		2	4	72		2		GROUP 3
	3	10	72		3	4	72		3	4	72 ³³		3		
	4	10	72		4	4	72		4	4	114		4		

NAME: BYRON D KNOWLTON												
Certificate No. 1018590												
Fee 1018590												
ACT OF MAY 1, 1920												
GROUP 3												
RATE--	50											
	1923	1924	1925	1926	1927	1928	1929	1930	1931	1932	1933	1934
JANUARY												
FEBRUARY												
MARCH												
APRIL	5	USP										
MAY	5	USH										
JUNE	4	USH										
JULY	6	USH										
AUGUST	6	USH										
SEPTEMBER	5	USH										
OCTOBER												
NOVEMBER												
DECEMBER												

Died 9/29/73

NAME: *Knowlton Byron D* TRANSFERRED (S-P. A. 1.)

Certificate No. *1018590* ARMY INVALID. Law: *Act June 27, 1890.*

Service: *Qri Co D 13 Pa Res. Inf & I 2 US Arty*

Disability:

ISSUES.

CLASS.	RATE.	DATE OF COMMENCEMENT.	DATE OF CERTIFICATE.	CLASS.	RATE.	DATE OF COMMENCEMENT.	DATE OF CERTIFICATE.
<i>Inc.</i>	<i>12</i>	<i>26 Dec, 1906</i>	<i>11 Mar, 1907</i>		<i>6</i>	<i>25 Jan 1899</i>	<i>25 Jan, 1901</i>
				<i>Inc</i>	<i>8</i>	<i>18 Mar, 1904</i>	<i>20 Jul, 1904</i>
				<i>Inc</i>	<i>10</i>	<i>68 - 5, 1905</i>	<i>17 Oct 1905</i>

Fees:

Transferred from: *KNOXVILLE, TENN, 1901* Transferred to: *Indianapolis 3/28/11*

Died: *Inc 25* Bureau notified: *1907*

Remarks: *ADMITTED WASH. CO. N. H. D. V. S-2-07*

Former Roll No. *A 63* Home:

6-681

NAME: *Knowlton Byron D* *20756* (S-P. A. 1.)

Certificate No. *1018590* ARMY INVALID. Law: *ACT OF JUNE 27, 1890*

Service: *19 13 Pa Res I 2 US A* *ACT OF MAY 11, 1912*

Disability:

In Trans order for former issues ISSUES.

CLASS.	RATE.	DATE OF COMMENCEMENT.	DATE OF CERTIFICATE.	CLASS.	RATE.	DATE OF COMMENCEMENT.	DATE OF CERTIFICATE.
<i>Inc</i>	12	26 Dec, 1906	<i>11 Mar 07</i>	<i>Inc.</i>	<i>50</i>	<i>May 1, 1920</i>	
<i>Res</i>	7	25 Jan 1899	<i>12 Nov 12</i>				
<i>Inc</i>	10	68 - 5, 1905	<i>2 June 1913</i>				

Fees: *40 - June 10, 1918.*

Transferred from: *INDIANAPOLIS, IND.* Transferred to: *WASHINGTON, D.C.*

Died: Bureau notified: *3/25/19*

Remarks:

Former Roll No. *1213* Home: *Wd. H. 9/17/19* **SOLDIERS' HOME.**

6-681

NAME: *Knowlton Caroline* (3-P. A. 2)

Certificate No. *707.282* ARMY WIDOW. Law: ACT OF MAY 1, 1920

Name of Soldier: *Humphrey L.*

Service: *P. A. 92 O. Ar.*

ISSUES.				MINORS—\$2 PER MONTH ADDITIONAL		
CLASS.	RATE.	DATE OF COMMENCEMENT.	DATE OF CERTIFICATE.	NAME.	COMMENCEMENT.	ENDING.
<i>Orig</i>	<i>30</i>	<i>Feb 21, 1921</i>	<i>July 25, 1921</i>			
Fees: <i>No fee.</i>						

Transferred from: *San Francisco* Transferred to:

Died: Bureau notified:

Remarks:

Former Roll No. *AUG 10 1921* 6-670

NAME: *Knowlton Catharine E.* (3-P. A. 2) 40580

Certificate No. *599.746* ARMY WIDOW. Law: Act of April 19, 1908.

Name of Soldier: *Charles Knowlton*

Service: *Pvt. G. 2nd Btln. 18th U.S.I.*

ISSUES.				MINORS—\$2 PER MONTH ADDITIONAL		
CLASS.	RATE.	DATE OF COMMENCEMENT.	DATE OF CERTIFICATE.	NAME.	COMMENCEMENT.	ENDING.
<i>Q.</i>	<i>8</i>	<i>11 Nov. 1904</i>	<i>4 Nov. 1905</i>	<i>Inc 30</i>	<i>May 1, 1920</i>	
Increased to \$12.00 per month from April 19, 1908, by Act of that date.						
INC. 20 SEPTEMBER 8, 1916						
INC. 25 OCTOBER 9, 1917						

Transferred from: *San Francisco* Transferred to:

Died: *about August 1, 1922* Bureau not filed: *SEP 21 1922*

Remarks: *San Fernando, Cal. {Hotel Reg} 3403 4th St. San Francisco*
Arroyo - Cal. Los Angeles Calif.
271 - Cal. 1322 - Water St.

Former Roll No. *448/6-1391 2740* *Arroyo, Pasadena, Attadoma Calif.* 6-670

NOV 28 1916

NAME: *Knowlton Catherine M.* (3-P. A. 2)

Certificate No. *686158* ARMY WIDOW. ACT APRIL 19, 1908

Name of Soldier: *James M. Knowlton aka Charles L. Wilson* ACT OF JUNE 27, 1890.

Service: *P. E. 36 Mass V & D*

ISSUES.				MINORS—\$2 PER MONTH ADDITIONAL.		
CLASS.	RATE.	DATE OF COMMENCEMENT.	DATE OF CERTIFICATE.	NAME.	COMMENCEMENT.	ENDING.
		Aug 17 Mar 1907				
		<i>12/19 Apr 1908</i>	<i>27 July 1909</i>			
<i>10 C. E. Patch</i>						

Transferred from: *Buffalo, N. Y.* Transferred to:

Died: *Aug 22, 1917* Bureau Certified: *SEP 6 1917*

Remarks:

Former Roll No.

6-679

NAME: Knowlton, Charles (3-P. A. 1a)

Certificate No. *277398* ARMY INVALID Law: Act of May 1, 1920

Service: *Pt A 1 NJ 22*

Disability:

CLASS	RATE	DATE OF COMMENCEMENT	DATE OF CERTIFICATE	HOMES—Admitted	Discharged
	<i>50</i>	<i>May 1, 1920</i>			
				Died <i>Mar 22 1925</i>	Reported <i>APR 17 1925</i>
				Remark: <i>Returning Home</i>	

6-673

NAME: *Knowlton Charles* (3-P. A. I.)

Certificate No. *277398* ARMY INVALID. Law: *49085*

Service: *Pri. A. 1 M. I.* ACT OF MAY 1, 1920

Disability: *Disease of heart.*

ISSUES.

CLASS.	RATE.	DATE OF COMMENCEMENT.	DATE OF CERTIFICATE.	CLASS.	RATE.	DATE OF COMMENCEMENT.	DATE OF CERTIFICATE.
<i>Pen</i>	<i>4</i>	<i>June 1, 1904</i>	<i>15 Dec 1904</i>				
<i>Inc.</i>	<i>20</i>	<i>June 3, 1912</i>	<i>and</i>	<i>35</i>		<i>JUN 10 1918</i>	
	<i>24</i>	<i>Feb 26, 1915</i>	<i>Mar 13, 1913</i>	<i>Inc.</i>	<i>50</i>	<i>May 1, 1920</i>	

Fees: *max*

Transferred from: **MILWAUKEE** Transferred to:

Died: Bureau notified:

Remarks:

Former Roll No. *27943* Home: *26085* 6-681

NAME: *Knowlton Charles B* (3-P. A. I.)

Certificate No. *235475* ARMY INVALID. Law: *ACT OF MAY 11, 1912*
~~*Act Feb. 8, 1907.*~~

Service: *Pri. D 37 mass. Inf.*

Disability:

ISSUES.

CLASS.	RATE.	DATE OF COMMENCEMENT.	DATE OF CERTIFICATE.	CLASS.	RATE.	DATE OF COMMENCEMENT.	DATE OF CERTIFICATE.
<i>Reg.</i>	<i>12</i>	<i>12 Sept. '07</i>	<i>12 Sept. '07</i>				
<i>Reg.</i>	<i>18</i>	<i>4 Oct. 1912</i>	<i>4 Oct. 1912</i>				
<i>Inc.</i>	<i>24</i>	<i>27 June 1913</i>	<i>27 June 1913</i>				
	<i>30</i>	<i>25 Dec. 1917</i>					

Fees:

Transferred from: Transferred to:

Died: *July 5, 1918* Bureau notified: *SEP 23 1918 D.S*

Remarks:

Former Roll No. *6 m. 2 BOSTON, MASS.* Home: 6-681

NAME: Charles Knowlton												Certificate No. 277398							
Last paid to:				Rate: 14 20 34 35				Remarks: 50 ACT OF MAY 1, 1920											
Yr.	Qr.	Day.	Amount.	Yr.	Qr.	Day.	Amount.	Yr.	Qr.	Day.	Amount.	Yr.	Qr.	Day.	Amount.	Yr.	Qr.	Day.	Amount.
1907.	1			1911.	1	10	42	1915.	1	4	60	1919.	1	4	105	1923.	1	9-4	100
	2				2	10	42		2	15	65.07		2	4	105		2	4	50
	3				3	11	42		3	4	72		3	4	105		3	4	50
	4				4	9	42		4	4	72		4	4	105		4	4	50
1908.	1			1912.	1	10	42	1916.	1	4	72	1920.	1		105	1924.	1	4	50
	2				2	9	42		2	4	72		2	4	105		2	4	50
	3				3	13	42		3	4	72		3	4	136.50		3	4	50
	4	OCT 1908			4	12	42		4	4	72		4	4	150		4		
1909.	1	13	42	1913.	1	4	42	1917.	1	4	72	1921.	1	4	150	1925.	1		Trans. to Mo. Payment Card
	2	14	42		2	4	60.20		2	4	72		2	4	150		2		
	3	13	42		3	4	60		3	4	72		3	4	150		3		
	4	26	42		4	4			4	4	72		4	4	150		4		
1910.	1	13	42	1914.	1	4	60	1918.	1	4	72	1922.	1	4	150	1926.	1		
	2	13	42		2	4	60		2	4	72		2	4	150		2		
	3	13	42		3	4	60		3	4	72		3	4	150		3		
	4	10	42		4	4	60		4	4	113.80		4				4		
																GROUP 1 PAID TO JULY 4, 1922			

NAME: Charles B. Knowlton												Certificate No. 235475							
Last paid to: 4 Sept, '07 c 8				Rate: 14 20 34 35				Remarks: Act of May 11, 1919 5333											
Yr.	Qr.	Day.	Amount.	Yr.	Qr.	Day.	Amount.	Yr.	Qr.	Day.	Amount.	Yr.	Qr.	Day.	Amount.	Yr.	Qr.	Day.	Amount.
1907.	1			1911.	1	9	36	1915.	1	4	72	1919.	1			1923.	1		
	2				2	8			2	4	72		2				2		
	3	23	24.40		3	6			3	4	72		3				3		
	4	7	331		4	8			4	4	72		4				4		
1908.	1	9		1912.	1	7			1	4	72	1920.	1			1924.	1		
	2	6			2	7			2	4	72		2				2		
	3	10			3	10/7/16	36.20		3	4	72		3				3		
	4	7			4	4	54		4	4	72		4				4		
1909.	1	8		1913.	1	4			1	4	72	1921.	1			1925.	1		
	2	8			2	54	36.80		2	4	72		2				2		
	3	9			3	4	72		3	4	72		3				3		
	4	7			4	4	72		4	4	72		4				4		
1910.	1	5		1914.	1	4	72		1	4	85.80	1922.	1			1926.	1		
	2	9			2	4	72		2	4	90		2				2		
	3	8			3	4	72		3	4	118		3				3		
	4	8			4	4	72		4		GROUP 3		4				4		

NAME: Knowlton, Charles C. (S-P. A. 1a)

Certificate No. 733776 ARMY INVALID Law: ACT OF JULY 3, 1926 Act of May 1, 1920

Service: Artificer K 1 Mich E and M

Disability:

CLASS	RATE	DATE OF COMMENCEMENT	DATE OF CERTIFICATE	HOMES-Admitted	Discharged
	50	May 1, 1920			
Inc	72	July 21, 1925	Sept 26, 1925 ^c		
Inc	90	Aug. 4, 1926	Mo. 3, 1927 ^c		

Reported MAY 20 1927

Remarks: *May 13 1927*

Elton J. Van Leuven Don
App'd Oct 27 1920 By Probate Court
Isabella Co. Mich. Bond Substitutes
By filed July 19 26
ch # 24 415657A 4/26/27 cancelled 2/6/1926
ch # 25 413588A 7/1/26/27 cancelled 2/6/1926

MAR 25 1927
OCT 5 1925

NAME: Knowlton, Charles C. (S-P. A. 1.)

Certificate No. 733776 ARMY INVALID. Law: ACT OF MAY 1, 1920 ACT OF MAY 11, 1912, ACT OF JUNE 27, 1904

Service: Artificer K 1 Mich E and M

Disability:

ISSUES.

CLASS	RATE	DATE OF COMMENCEMENT	DATE OF CERTIFICATE	CLASS	RATE	DATE OF COMMENCEMENT	DATE OF CERTIFICATE
I	12	10 March	27 Feb 92	Inc.	25	Sept 24, 1914	Oct 31, 1914
Reis	19	MAY 29 1912	FEB 5 1913	"	30	Sept 24, 1919	W
Inc.	50	May 1, 1920			40	JUN 10 1918	

Transferred from: DETROIT

Transferred to:

Died: Bureau notified:

Remarks:

Former Roll No. 18479 Home: NOV 7 1914 10485

NAME CHARLES C KNOWLTON

Certificate No. 733776

ACT OF JULY 3, 1926
Act of May 1, 1920

Elton J. Tarver GROUP 3

RATE	50-	50-	72	90	1923	1924	1925	1926	1927	1928	1929	1930	1931	1932	1933	1934
JANUARY		4 50	4 50	2/12 72				10 72								
FEBRUARY		4 50	4 50	26 72				8 72								
MARCH		4 50	4 50	10 72				7/21 26 72								
APRIL		4 50	4 50	8 72				20 90								
MAY	4	4 50	4 50	8 72				90								
JUNE	4 50	4 50	4 50	8 72												
JULY	4 50	4 50	4 50	8 72												
AUGUST	4 50	4 50	4 50	10 72												
SEPTEMBER	4 50	4 50	4 50	25 72												
OCTOBER	4 50	4 50	4 50	23 72												
NOVEMBER	4 50	4 50	4 72	12/14 72												
DECEMBER	4 50	4 50	4 72	22 72												

NAME: *Charles C Knowlton* ACT OF MAY 1, 1920
ACT MAY 11, 1912 Certificate No. 733776

Last paid to: **4 SEP 1908** Rate: **19 25 40 50** Remarks:

Yr. Qr. Day. Amount.	Yr. Qr. Day. Amount.	Yr. Qr. Day. Amount.	Yr. Qr. Day. Amount.	Yr. Qr. Day. Amount.	Yr. Qr. Day. Amount.
1907. 1 1 7 36	1911. 1 1 7 36	1915. 1 1 4 75	1919. 1 1 4 120	1923. 1 1 4 150	1927. 1 1 4 150
1907. 2 2 10 36	1911. 2 2 10 36	1915. 2 2 4 75	1919. 2 2 4 120	1923. 2 2 4 50	1927. 2 2 4 50
1907. 3 3 8 36	1911. 3 3 8 36	1915. 3 3 4 75	1919. 3 3 4 120	1923. 3 3 4	1927. 3 3 4
1907. 4 4 4 36	1911. 4 4 4 36	1915. 4 4 4 75	1919. 4 4 4 120	1923. 4 4 4	1927. 4 4 4
1908. 1 1 7 36	1912. 1 1 7 36	1916. 1 1 4 75	1920. 1 1 4 120	1924. 1 1 4 50	1928. 1 1 4 50
1908. 2 2 8 36	1912. 2 2 8 36	1916. 2 2 4 75	1920. 2 2 4 120	1924. 2 2 4 50	1928. 2 2 4 50
1908. 3 3 5 36	1912. 3 3 5 36	1916. 3 3 4 75	1920. 3 3 4 101	1924. 3 3 4 50	1928. 3 3 4 50
1908. 4 4 4 36	1912. 4 4 4 36	1916. 4 4 4 75	1920. 4 4 4 150	1924. 4 4 4 50	1928. 4 4 4 50
1909. 1 1 10 36	1913. 1 1 4 36	1917. 1 1 4 75	1921. 1 1 4 150	1925. 1 1 4 150	1929. 1 1 4 150
1909. 2 2 10 36	1913. 2 2 4 57	1917. 2 2 4 75	1921. 2 2 4 150	1925. 2 2 4 150	1929. 2 2 4 150
1909. 3 3 9 36	1913. 3 3 4 57	1917. 3 3 4 75	1921. 3 3 4 150	1925. 3 3 4 150	1929. 3 3 4 150
1909. 4 4 13/10 36	1913. 4 4 4 57	1917. 4 4 4 75	1921. 4 4 4 150	1925. 4 4 4 150	1929. 4 4 4 150
1910. 1 1 11 36	1914. 1 1 4 57	1918. 1 1 4 75	1922. 1 1 4 150	1926. 1 1 4 150	1930. 1 1 4 150
1910. 2 2 10 36	1914. 2 2 4 57	1918. 2 2 4 75	1922. 2 2 4 150	1926. 2 2 4 150	1930. 2 2 4 150
1910. 3 3 10 36	1914. 3 3 4 57	1918. 3 3 4 117	1922. 3 3 4 150	1926. 3 3 4 150	1930. 3 3 4 150
1910. 4 4 9 36	1914. 4 4 5 71 W	1918. 4 4 4 120	1922. 4 4 4 150	1926. 4 4 4 150	1930. 4 4 4 150

Trans to Mo. Payment Card
GROUP 3 PAID TO JUNE 4, 1929

SPECIAL ACT.

NAME: Knowlton Charles F. 18585 (S-P. A. L.)

Certificate No. 846050 ARMY INVALID. Law: Act February 6, 1907

Service: T. I. S. Ia. Cav. ~~ACT MAY 11, 1912~~

Disability:

ISSUES.

CLASS.	RATE.	DATE OF COMMENCEMENT.	DATE OF CERTIFICATE.	CLASS.	RATE.	DATE OF COMMENCEMENT.	DATE OF CERTIFICATE.
Revis	12	25 Feb. 1907	27 June 1907	Inc	17	Mar 22 1912	NOV 23 1914
Revis	17	22 May 1912	12 Oct 1912	Inc	20	Dec 26 1912	8
				Inc	30	Dec 6 1914	
Fees:				Res 50 mch 2 1914 mch 29 1914			
Dropped. Pensioned under Act of May 11, 1912 10/12/12				Died Apr 13 1917 Accrued order dated Aug 22 1918			
Transferred from: DES MOINES				Transferred to: <u>Rosa L. Knowlton</u>			
Died: <u>4/13/17</u>				Bureau notified: APR 25 1917			
Remarks:				<u>J. Marathon, Iowa</u> <u>Puckingham, Ia.</u>			
Former Roll No. <u>18149 of</u>				Home: <u>DEC - 8 1914</u> <u>AUG 30 1918</u>			

NAME: Knowlton, Charles F. (S-P. A. L.)

Certificate No. 1205147 ARMY INVALID. Law: ACT OF JUNE 5, 1920

Service: Priv. D 1st Colorado Inf.

Disability:

ISSUE

CLASS.	RATE.	DATE OF COMMENCEMENT.	DATE OF CERTIFICATE.	CLASS.	RATE.	DATE OF COMMENCEMENT.	DATE OF CERTIFICATE.
<u>Orig. 12</u>		<u>May 18, 1921</u> ^R	<u>June 30, 1922</u>				

Fees: \$10 Byington & Wilson ²²²²
GROUP 2

Transferred from:

Transferred to:

Died: Bureau notified:

Remarks:

Former Roll No. Home: JUL 6 1922 6-651

NAME: Charles F Knowlton												Certificate No. 846050																			
Last paid to: 4 JUL 1907				Rate: 12 1/4 23 50				Remarks: JUL 22 1907/17 20				SPECIAL ACT. ✓																			
Yr.	Qr.	Day.	Amount.	Yr.	Qr.	Day.	Amount.	Yr.	Qr.	Day.	Amount.	Yr.	Qr.	Day.	Amount.	Yr.	Qr.	Day.	Amount.	Yr.	Qr.	Day.	Amount.								
1907.	1			1911.	1	7		1915.	1	6 52 60		1919.	1			1923.	1			1927.	1										
1907.	2	8/2	17 80	1911.	2	11		1915.	2	4 69.		1919.	2			1923.	2			1927.	2										
1907.	3			1911.	3	11		1915.	3	4 69		1919.	3			1923.	3			1927.	3										
1907.	4	14	88	1911.	4	11		1915.	4	4 69		1919.	4			1923.	4			1927.	4										
1908.	1	16	36	1912.	1	9		1916.	1	4 69		1920.	1			1924.	1			1928.	1										
1908.	2	13	36	1912.	2	8		1916.	2	4 69		1920.	2			1924.	2			1928.	2										
1908.	3	9	36	1912.	3	9		1916.	3	4 69		1920.	3			1924.	3			1928.	3										
1908.	4	8	36	1912.	4	8		1916.	4	4 69		1920.	4			1924.	4			1928.	4										
1909.	1	7	36.	1913.	1	4		1917.	1	4 69		1921.	1			1925.	1			1929.	1										
1909.	2	8		1913.	2	4		1917.	2	4 69		1921.	2			1925.	2			1929.	2										
1909.	3			1913.	3	4		1917.	3	150		1921.	3			1925.	3			1929.	3										
1909.	4	8		1913.	4	4 51		1917.	4			1921.	4			1925.	4			1929.	4										
1910.	1	7		1914.	1	4 51		1918.	1			1922.	1			1926.	1			1930.	1										
1910.	2	7		1914.	2	4 51		1918.	2			1922.	2			1926.	2			1930.	2										
1910.	3	8		1914.	3	4 51		1918.	3	SEP 24 16 67		1922.	3			1926.	3			1930.	3										
1910.	4	7		1914.	4	4 51		1918.	4			1922.	4			1926.	4			1930.	4										

NAME: CHARLES F. KNOWLTON												Certificate No. 1205147															
Last paid to:				Rate: 12				Remarks: ACT OF JUNE 5, 1920																			
Yr.	Qr.	Day.	Amount.	Yr.	Qr.	Day.	Amount.	Yr.	Qr.	Day.	Amount.	Yr.	Qr.	Day.	Amount.	Yr.	Qr.	Day.	Amount.								
1907.	1			1911.	1			1915.	1			1919.	1			1923.	1			1927.	1						
1907.	2			1911.	2			1915.	2			1919.	2			1923.	2			1927.	2						
1907.	3			1911.	3			1915.	3			1919.	3			1923.	3			1927.	3						
1907.	4			1911.	4			1915.	4			1919.	4			1923.	4			1927.	4						
1908.	1			1912.	1			1916.	1			1920.	1			1924.	1			1928.	1						
1908.	2			1912.	2			1916.	2			1920.	2			1924.	2			1928.	2						
1908.	3			1912.	3			1916.	3			1920.	3			1924.	3			1928.	3						
1908.	4			1912.	4			1916.	4			1920.	4			1924.	4			1928.	4						
1909.	1			1913.	1			1917.	1			1921.	1			1925.	1			1929.	1						
1909.	2			1913.	2			1917.	2			1921.	2			1925.	2			1929.	2						
1909.	3			1913.	3			1917.	3			1921.	3			1925.	3			1929.	3						
1909.	4			1913.	4			1917.	4			1921.	4			1925.	4			1929.	4						
1910.	1			1914.	1			1918.	1			1922.	1			1926.	1			1930.	1						
1910.	2			1914.	2			1918.	2			1922.	2			1926.	2			1930.	2						
1910.	3			1914.	3			1918.	3			1922.	3			1926.	3			1930.	3						
1910.	4			1914.	4			1918.	4			1922.	4			1926.	4			1930.	4						

NAME: *Knowlton, Charles H.* (3-P. A. 1.)

Certificate No. *1151779* ARMY INVALID. ~~Act of May 11, 1912~~
~~Act of Feb. 6, 1907~~

Service: *Pri. 1 (a) Batty, 1 Batty, Me. L. A.*

Disability:

ISSUES.

CLASS.	RATE.	DATE OF COMMENCEMENT.	DATE OF CERTIFICATE.	CLASS.	RATE.	DATE OF COMMENCEMENT.	DATE OF CERTIFICATE.
<i>Orig.</i>	<i>12</i>	<i>19 Nov. 1908</i>	<i>17 Dec. 1908</i>	<i>Reis.</i>	<i>12 1/2</i>	<i>19 July 1912</i>	<i>20 May 1913</i>
						<i>19 25 Sept. 1916</i>	
						<i>19 25 Sept. 1916</i>	
						<i>25 25 Sept. 1921</i>	
						<i>30 JUN 10 1918</i>	

Fees: *None. J. A. Bicknell, atty.*

Transferred from:

Transferred to: *32 Sept 25 1918*

Died: *Jan 10 1920* ~~1920~~ Bureau notified: *MAR 19 1920*

Remarks:

Former Roll No. Home:

6-681

NAME: *Knowlton Charles H.* ACT OF MAY 1, 1920 (3-P. A. 1.)
~~ACT MAY 11, 1912~~

Certificate No. *1040 849* ARMY INVALID. ~~ACT OF FEB. 6, 1907~~

Service: *Pri F. 32 Maso*

Disability:

ISSUES.

CLASS.	RATE.	DATE OF COMMENCEMENT.	DATE OF CERTIFICATE.	CLASS.	RATE.	DATE OF COMMENCEMENT.	DATE OF CERTIFICATE.
<i>Reis.</i>	<i>16</i>	<i>Feb 07</i>	<i>12 Apr 07</i>				
	<i>19</i>		<i>22</i>				
<i>Inc.</i>	<i>25</i>	<i>Aug. 12. 1914</i>	<i>Aug. 20 1914</i>				
	<i>30</i>	<i>Aug 12 1919</i>					
						<i>JUN 10 1918</i>	
				<i>Inc.</i>	<i>50</i>	<i>May 1, 1920</i>	
						<i>Feb. 17-1921</i>	<i>mch. 18-1921</i>

Fees: *30 Aug 12 1919*

Transferred from: *NEW YORK CITY, N. Y.*

Transferred to:

Died: *Dec. 3, 1921* Bureau notified: *DEC 10 1921*

Remarks:

*Brooklyn N.Y. 9/1/14
61 Johnston St*

Former Roll No. Home:

6-681

NAME: Charles H. Knowlton				Act of May 11, 1911				15349				Certificate No. 1151779			
Last paid to:				Rate:				Remarks: 532							
Yr.	Qr.	Day.	Amount.	Yr.	Qr.	Day.	Amount.	Yr.	Qr.	Day.	Amount.	Yr.	Qr.	Day.	Amount.
1907.	1			1	1	11	36	1915.	1	4	46.50	1919.	1	4	96
	2			2	2	12		2	2	4	46.50	2	2	4	96
	3			3	3	9		3	3	4	46.50	3	3	4	96
	4			4	4	8		4	4	4	46.50	4	4	4	96
1908.	1			1	1	5		1	1	4	46.50	1	1	4	96
	2			2	2	5		2	2	4	46.50	2	2	4	96
	3			3	3	9		3	3	4	46.50	3	3	4	96
	4			4	4	4		4	4	4	46.50	4	4	4	96
1909.	1		5 36	1	1	4		1	1	4	57	1920.	1	1	GROUP 3
	2		✓	2	2	4 36.32.75		2	2	4	57	2	2	2	GROUP 3
	3		14	3	3	4 46.50		3	3	4	57	3	3	3	GROUP 3
	4		8	4	4	4 46.50		4	4	4	57	4	4	4	GROUP 3
1910.	1		5	1	1	4 46.50		1	1	4	57	1	1	1	GROUP 3
	2		11	2	2	4 46.50		2	2	4	57	2	2	2	GROUP 3
	3		7	3	3	4 46.50		3	3	4	87.80	3	3	3	GROUP 3
	4		6	4	4	4 46.50		4	4	4	94.60	4	4	4	GROUP 3

NAME: Charles H. Knowlton				ACT OF MAY 1, 1920				1040.869							
Last paid to:				Rate:				Remarks: 17 19 25 #05072 ACT MAY 11, 1912							
Yr.	Qr.	Day.	Amount.	Yr.	Qr.	Day.	Amount.	Yr.	Qr.	Day.	Amount.	Yr.	Qr.	Day.	Amount.
1907.	1			1911.	1	4	36 ✓	1915.	1	4	75	1919.	1	4	120
	2		4 35.20	2	2	4 36 ✓		2	2	4	75	2	2	4	120
	3		5 36 ✓	3	3	4 36 ✓		3	3	4	75	3	3	4	120
	4		4 36 ✓	4	4	4 36 ✓		4	4	4	75	4	4	4	120
1908.	1		5 36 ✓	1	1	5 36 ✓		1	1	4	75	1	1	4	120
	2		4 36 ✓	2	2	4 36 ✓		2	2	4	75	2	2	4	120
	3		4 36 ✓	3	3	6 53.92 ✓		3	3	4	75	3	3	4	151
	4		4 36 ✓	4	4	4 57 ✓		4	4	4	75	4	4	4	150
1909.	1		4 36 ✓	1	1	4 57 ✓		1	1	4	75	1	1	4	150
	2		4 36 ✓	2	2	4 57 ✓		2	2	4	75	2	2	4	206.47
	3		4 36 ✓	3	3	4 57 ✓		3	3	4	75	3	3	4	216
	4		5 36 ✓	4	4	4 57 ✓		4	4	4	75	4	4	4	216
1910.	1		4 36 ✓	1	1	4 57 ✓		1	1	4	75	1	1	4	GROUP 2
	2		4 36 ✓	2	2	4 57 ✓		2	2	4	75	2	2	2	GROUP 2
	3		4 36 ✓	3	3	4 57 ✓		3	3	4	102	3	3	3	GROUP 2
	4		4 36 ✓	4	4	5 73.40 ✓		4	4	4	120	4	4	4	GROUP 2

NAME: <i>Chauncy D. Knowlton</i>				ACT OF MAY 1, 1920				Certificate No. <i>461499</i>							
Last paid to: <i>AUG 4 1907 @ 10</i>				Rate: 10 <i>20-35-50</i>				Remarks: <i>ACT MAY 11, 1912</i>							
Yr.	Qr.	Day.	Amount.	Yr.	Qr.	Day.	Amount.	Yr.	Qr.	Day.	Amount.	Yr.	Qr.	Day.	Amount.
1907.	1			1911.	1		<i>7 36</i>	1915.	1		<i>4 60</i>	1919.	1		<i>4 105</i>
1907.	2			1911.	2		<i>6 36</i>	1915.	2		<i>4 60</i>	1919.	2		<i>4 105</i>
1907.	3			1911.	3		<i>7 36</i>	1915.	3		<i>4 60</i>	1919.	3		<i>4 105</i>
1907.	4			1911.	4		<i>13 36</i>	1915.	4		<i>4 60</i>	1919.	4		<i>4 105</i>
1908.	1			1912.	1		<i>13 36</i>	1916.	1		<i>4 60</i>	1920.	1		<i>4 105</i>
1908.	2			1912.	2		<i>7 36</i>	1916.	2		<i>4 60</i>	1920.	2		<i>4 105</i>
1908.	3			1912.	3		<i>7 36</i>	1916.	3		<i>4 60</i>	1920.	3		<i>4 151.50</i>
1908.	4			1912.	4		<i>7 36</i>	1916.	4		<i>4 60</i>	1920.	4		<i>4 150</i>
1909.	1			1913.	1		<i>4</i>	1917.	1		<i>4 60</i>	1921.	1		<i>4 150</i>
1909.	2			1913.	2		<i>4 44.68</i>	1917.	2		<i>4 60</i>	1921.	2		<i>4 150</i>
1909.	3			1913.	3		<i>4 48</i>	1917.	3		<i>4 60</i>	1921.	3		<i>4 150</i>
1909.	4			1913.	4		<i>4 48</i>	1917.	4		<i>4 60</i>	1921.	4		<i>4 150</i>
1910.	1			1914.	1		<i>4 48</i>	1918.	1		<i>4 60</i>	1922.	1		<i>4 150</i>
1910.	2			1914.	2		<i>4 48</i>	1918.	2		<i>4 60</i>	1922.	2		<i>4 150</i>
1910.	3			1914.	3		<i>4 48</i>	1918.	3		<i>4 87</i>	1922.	3		<i>4 150</i>
1910.	4			1914.	4		<i>100.56</i>	1918.	4		<i>4 105</i>	1922.	4		<i>GROUP 2 PAID TO AUG. 4, 1922</i>

NAME: <i>Christiana Knowlton</i>				Act of April 19, 1905				Certificate No. <i>812,476</i>							
Last paid to:				Rate: <i>20</i>				Remarks:							
Yr.	Qr.	Day.	Amount.	Yr.	Qr.	Day.	Amount.	Yr.	Qr.	Day.	Amount.	Yr.	Qr.	Day.	Amount.
1907.	1			1911.	1			1915.	1			1919.	1		
1907.	2			1911.	2			1915.	2			1919.	2		
1907.	3			1911.	3			1915.	3			1919.	3		
1907.	4			1911.	4			1915.	4			1919.	4		
1908.	1			1912.	1			1916.	1			1920.	1		
1908.	2			1912.	2			1916.	2			1920.	2		
1908.	3			1912.	3			1916.	3			1920.	3		
1908.	4			1912.	4			1916.	4			1920.	4		
1909.	1			1913.	1			1917.	1			1921.	1		
1909.	2			1913.	2			1917.	2			1921.	2		
1909.	3			1913.	3			1917.	3			1921.	3		
1909.	4			1913.	4			1917.	4			1921.	4		
1910.	1			1914.	1			1918.	1			1922.	1		
1910.	2			1914.	2			1918.	2			1922.	2		
1910.	3			1914.	3			1918.	3			1922.	3		
1910.	4			1914.	4			1918.	4			1922.	4		

NAME: Knowlton Lelarrisa J. (S-P. A. 2.)
 ACT OF MAY 1, 1920 STATEMENT 8, 1918

Certificate No. 596271 ARMY WIDOW. Law: FOW: 11207

Name of Soldier: George B Dyer
 Service: 72d Inf Regt Capt Mannis Oneida In. 1st Co NY 68

ISSUES.				MINORS—\$2 PER MONTH ADDITIONAL.		
CLASS.	RATE.	DATE OF COMMENCEMENT.	DATE OF CERTIFICATE.	NAME.	COMMENCEMENT.	ENDING.
Pen 20		Sept 22 1916	Apr 1: 1918			
		25 Oct 6 1917				
Inc 30		May 1, 1920				

Fees: None

Transferred from: GROUP 1 Transferred to:

Died: Bureau notified:

Remarks:

Former Roll No. APR 11 1918 6-679

NAME: Knowlton Clark C. (S-P. A. 1.)
 ACT MAY 11, 1912. ~~ACT OF FEBRUARY 11, 1850.~~

Certificate No. 1112580 ARMY INVALID. Law: ~~Act of Feb. 6, 1807~~

Service: P 75 NY 6
 Disability:

ISSUES.				ISSUES.			
CLASS.	RATE.	DATE OF COMMENCEMENT.	DATE OF CERTIFICATE.	CLASS.	RATE.	DATE OF COMMENCEMENT.	DATE OF CERTIFICATE.
		18 Aug 1905	30 Aug 1905	Inc.	25 30	May 1913	22 Sept. 1913
Reissue		18 Feb 1907	23 April 1907	Inc.	30 30	May 1918	22 Sept. 1913
Reissue		18 May 1912	30 July 1912				

Fees: None

Transferred from: Buffalo, N. Y. Died: 3-889 Jan. 19, 1917 Bureau notified: MAR 2 1917

Remarks: Died Jan 19 1917 Accrued order dated June 11, 1918 payable to widow Ida S. Knowlton Transferred to: J. 178 - Gibson St. Canandaigua N.Y.

Former Roll No. Home: JUN 21 1918 6-681

NAME: Knowlton Cynthia J (S-P. A. 2a)

Certificate No. 419 368 ARMY WIDOW Law: Act of May 1, 1920

Name of Soldier: Freeman T.

Service: Pt D 20 Wisc Inf

ISSUES				MINORS, \$ PER MONTH ADDITIONAL		
CLASS	RATE	DATE OF COMMENCEMENT	DATE OF CERTIFICATE	NAME	COMMENCEMENT	ENDING
	30	May 1, 1920				

Died: *May 14, 1925*

Reported: JUN 8 1925

Remarks:

NAME: Knowlton Cynthia J (S-P. A. 2.)

Certificate No. 419368 ARMY WIDOW. Law: ACT OF MAY 1, 1920

Name of Soldier: Freeman T. ~~CIVIL WAR~~

Service: P D 20 Wisc Inf

W

ISSUES				MINORS—\$ PER MONTH ADDITIONAL		
CLASS	RATE	DATE OF COMMENCEMENT	DATE OF CERTIFICATE	NAME	COMMENCEMENT	ENDING
Orig	12	9 Sep 94	22 Sep 1900			
INC.	20	SEPTEMBER 8, 1916				
INC.	25	OCTOBER 6, 1917				
INC.	30	May 1, 1920				

Transferred from: CHICAGO Transferred to:

Died: Bureau notified:

Remarks:

Former Roll No. 8942

JAN 11 1917

NAME CYNTHIA J KNOWLTON

Certificate No.

Fee 419368

Act of May 1, 1920

20 SEPTEMBER 8, 1916

GROUP 1

RATE—	30											
	1923	1924	1925	1926	1927	1928	1929	1930	1931	1932	1933	1934
JANUARY		4 30	4 30									
FEBRUARY		4 30	4 30									
MARCH	4	4 30	4 30									
APRIL	4	4 30	4 30									
MAY	4	4 30	4 30									
JUNE	4 30	4 30	4 30									
JULY	4 30	4 30										
AUGUST	4 30	4 30										
SEPTEMBER	4 30	4 30										
OCTOBER	4 30	4 30										
NOVEMBER	4 30	4 30										
DECEMBER	4 30	4 30										

CHECK CANCELED

NAME: Cynthia J Knowlton

2635

Certificate No. 419368

Last paid to:

Rate: 1925 30

Remarks: ACT OF MAY 1, 1920

Yr. Qr. Day. Amount.	Yr. Qr. Day. Amount.	Yr. Qr. Day. Amount.	Yr. Qr. Day. Amount.	Yr. Qr. Day. Amount.	Yr. Qr. Day. Amount.
1907. 1 4 38	1911. 1 4 38	1915. 1 4 38	1919. 1 4 75	1923. 1 4 60	1927. 1 4 30
1907. 2 4 36	1911. 2 APR 1911	1915. 2 4 36	1919. 2 4 75	1923. 2 4 30	1927. 2 4 30
1907. 3 4 36	1911. 3 Y SER	1915. 3 4 36	1919. 3 4 75	1923. 3 4 30	1927. 3 4 30
1907. 4 4 36	1911. 4	1915. 4 4 36	1919. 4 4 75	1923. 4 4 30	1927. 4 4 30
1908. 1 1 4 36	1912. 1 11 NT	1916. 1 4 36	1920. 1 4 75	1924. 1 4 30	1928. 1 4 30
1908. 2 2 4 36	1912. 2 11 SER	1916. 2 4 36	1920. 2 4 75	1924. 2 4 30	1928. 2 4 30
1908. 3 3 4 36	1912. 3 16 EMS	1916. 3 4 36	1920. 3 4 85 50	1924. 3 4 30	1928. 3 4 30
1908. 4 4 4 36	1912. 4 12	1916. 4 4 36	1920. 4 4 90	1924. 4 4 30	1928. 4 4 30
1909. 1 1 4 36	1913. 1 4 N.T.	1917. 1 4 36	1921. 1 4 90	1925. 1 4 30	1929. 1 4 30
1909. 2 2 4 36	1913. 2 4	1917. 2 4 60	1921. 2 4 90	1925. 2 4 30	1929. 2 4 30
1909. 3 3 4 36	1913. 3 4 36	1917. 3 4 60	1921. 3 4 90	1925. 3 4 30	1929. 3 4 30
1909. 4 4 4 36	1913. 4	1917. 4 4 60	1921. 4 4 90	1925. 4 4 30	1929. 4 4 30
1910. 1 1 4 36	1914. 1 4 36	1918. 1 4 75 67	1922. 1 4 90	1926. 1 4 30	1930. 1 4 30
1910. 2 2 4 36	1914. 2 4 36	1918. 2 4 75	1922. 2 4 90	1926. 2 4 30	1930. 2 4 30
1910. 3 3 4 36	1914. 3 4 36	1918. 3 4 75	1922. 3 4 90	1926. 3 4 30	1930. 3 4 30
1910. 4 4 4 36	1914. 4 4 36	1918. 4 4 75	1922. 4 4 90	1926. 4 4 30	1930. 4 4 30

GROUP 1 PAID TO JULY 4 1922

NAME: Knowlton, Cyrus (S-P. A. 1a)

Certificate No. 787866 ARMY INVALID Law: Act of May 1, 1920

Service: Pt A 5 Mich Cav

Disability:

CLASS	RATE	DATE OF COMMENCEMENT	DATE OF CERTIFICATE	HOMES—Admitted	Discharged
	50	May 1, 1920			
Inc	72	Sept 10, 1925	Oct 3, 1925		

Died: Dec 20, 1928 Reported: JAN 11 1929

Remarks: chn.

NAME: Knowlton, Cyrus (S-P. A. L.) ACT OF MAY 1, 1920 6428

Certificate No. 787 866 ARMY INVALID. Law: ACT OF MAY 17, 1912

Service: Co A 5 Mich Cav

Disability:

ISSUES.

CLASS.	RATE.	DATE OF COMMENCEMENT.	DATE OF CERTIFICATE.	CLASS.	RATE.	DATE OF COMMENCEMENT.	DATE OF CERTIFICATE.
		Aug 11	June 4	Revised		June 10, 1912	
						Aug 23, 1912	
						Aug 23, 1912	
						Apr 14, 1913	
						JUN 19 1916	
						Aug 23, 1918	

Transferred from: DETROIT Transferred to: Inc. 50 May 1, 1920

Died: Bureau notified: Remarks:

Former Roll No. 18520 Home: 10507 6-681

NAME CYRUS KNOWLTON

Certificate No.

Fees 787866

Act of May 1, 1920

RATE-	GROUP 3														
	50-	50-	72	1923	1924	1925	1926	1927	1928	1929	1930	1931	1932	1933	1934
JANUARY		4 50	4 50	4 72	4 72	4 72	4 72	4 72	4 72	4 72	4 72	4 72	4 72	4 72	4 72
FEBRUARY		4 50	4 50	4 72	4 72	4 72	4 72	4 72	4 72	4 72	4 72	4 72	4 72	4 72	4 72
MARCH		4 50	4 50	4 72	4 72	4 72	4 72	4 72	4 72	4 72	4 72	4 72	4 72	4 72	4 72
APRIL		4 50	4 50	4 72	4 72	4 72	4 72	4 72	4 72	4 72	4 72	4 72	4 72	4 72	4 72
MAY	4	4 50	4 50	4 72	4 72	4 72	4 72	4 72	4 72	4 72	4 72	4 72	4 72	4 72	4 72
JUNE	4 50	4 50	4 50	4 72	4 72	4 72	4 72	4 72	4 72	4 72	4 72	4 72	4 72	4 72	4 72
JULY	4 50	4 50	4 50	4 72	4 72	4 72	4 72	4 72	4 72	4 72	4 72	4 72	4 72	4 72	4 72
AUGUST	4 50	4 50	4 50	4 72	4 72	4 72	4 72	4 72	4 72	4 72	4 72	4 72	4 72	4 72	4 72
SEPTEMBER	4 50	4 50	4 50	4 72	4 72	4 72	4 72	4 72	4 72	4 72	4 72	4 72	4 72	4 72	4 72
OCTOBER	4 50	4 50	4 50	4 72	4 72	4 72	4 72	4 72	4 72	4 72	4 72	4 72	4 72	4 72	4 72
NOVEMBER	4 50	4 50	4 72	4 72	4 72	4 72	4 72	4 72	4 72	4 72	4 72	4 72	4 72	4 72	4 72
DECEMBER	4 50	4 50	4 72	4 72	4 72	4 72	4 72	4 72	4 72	4 72	4 72	4 72	4 72	4 72	4 72

NAME: <i>Cyrus Knowlton</i>		ACT OF MAY 1, 1920		Certificate No. 787 866	
Last paid to: 4 SEP 1908		Rate: 15 25 3250		Remarks:	
Yr. Qr. Day.	Amount.	Yr. Qr. Day.	Amount.	Yr. Qr. Day.	Amount.
1907. 1		1911. 1	7 36	1915. 1	4 46 50
1907. 2		1911. 2	9 36	1915. 2	4 46 50
1907. 3		1911. 3	7 36	1915. 3	4 46 50
1907. 4		1911. 4	6 36	1915. 4	4 46 50
1908. 1		1912. 1	8 36	1916. 1	4 46 50
1908. 2		1912. 2	5 36	1916. 2	4 46 50
1908. 3		1912. 3	7 36	1916. 3	Inc 5 47 78
1908. 4	10 36	1912. 4	4 36	1916. 4	4 57
1909. 1	10 36	1913. 1	4 36	1917. 1	4 57
1909. 2	10 36	1913. 2	4 46 50	1917. 2	4 57
1909. 3	9 36	1913. 3	4 46 50	1917. 3	4 57
1909. 4	8 36	1913. 4	4 46 50	1917. 4	4 57
1910. 1	8 36	1914. 1	4 46 50	1918. 1	4 57
1910. 2	8 36	1914. 2	4 46 50	1918. 2	4 57
1910. 3	8 36	1914. 3	4 46 50	1918. 3	4 88 53
1910. 4	9 36	1914. 4	4 46 50	1918. 4	4 96
				1919. 1	4 96
				1919. 2	4 96
				1919. 3	4 96
				1919. 4	4 96
				1920. 1	4 96
				1920. 2	4 96
				1920. 3	4 150
				1920. 4	4 150
				1921. 1	4 150
				1921. 2	4 150
				1921. 3	4 150
				1921. 4	4 150
				1922. 1	4 150
				1922. 2	4 150
				1922. 3	GROUP 3 PAID TO JUNE 4, 1922
				1922. 4	
				1923. 1	
				1923. 2	
				1923. 3	
				1923. 4	
				1924. 1	
				1924. 2	
				1924. 3	
				1924. 4	
				1925. 1	
				1925. 2	
				1925. 3	
				1925. 4	
				1926. 1	
				1926. 2	
				1926. 3	
				1926. 4	
				1927. 1	
				1927. 2	
				1927. 3	
				1927. 4	
				1928. 1	
				1928. 2	
				1928. 3	
				1928. 4	
				1929. 1	
				1929. 2	
				1929. 3	
				1929. 4	
				1930. 1	
				1930. 2	
				1930. 3	
				1930. 4	

(2-P. A. 1.)

NAME: Knowlton, Dallas

Certificate No.: 60422 **ARMY INVALID.** **Law:** Civil War.

Service: Sgt M. 1st Me. Vol. Inf. Bn.

Disability: Loss 4" toe & gen left foot.

ISSUES.

CLASS.	RATE.	DATE OF COMMENCEMENT.	DATE OF CERTIFICATE.	CLASS.	RATE.	DATE OF COMMENCEMENT.	DATE OF CERTIFICATE.
	10	16" May 1890	19" June 1890				

Fees:

Transferred from: WASHINGTON D C **Transferred to:**

Died: **Bureau notified:**

Remarks: Dropped to allow under Act of Feb. 6, 1907.

Former Roll No.: 6586 **Home:**

6-001

(2-P. A. 1a)

NAME: Knowlton, Dallas

Certificate No.: 60422 **ARMY INVALID** **Law:** Act of May 1, 1920

Service: Sgt M 1 Me V H A

Disability:

CLASS	RATE	DATE OF COMMENCEMENT	DATE OF CERTIFICATE	6-0172	
	50	May 1, 1920		HOMES—Admitted	
				Discharged	

Died: June 23, 1925 **Reported:** JUL 4 8 1925

Remarks: 3-1081-2-

payable to: Mary E. Knowlton **Home:** 416 Westminister St. ne Washington DC

DEC 7 1925

NAME: <i>Dallas Knowlton</i>															
Last paid to: <i>Dec. 4, 1906. 10</i>												Certificate No. <i>60422</i>			
Remarks:															
Yr.	Qr.	Day.	Amount.	Yr.	Qr.	Day.	Amount.	Yr.	Qr.	Day.	Amount.	Yr.	Qr.	Day.	Amount.
1907.	1	11	30	1907.	1			1907.	1			1907.	1		
	2	dropped to allow under Act of Feb. 6, 1907.													
	3	GROUP 3													
	4				4				4				4		
1908.	1			1908.	1			1908.	1			1908.	1		
	2				2				2				2		
	3				3				3				3		
	4				4				4				4		
1909.	1			1909.	1			1909.	1			1909.	1		
	2				2				2				2		
	3				3				3				3		
	4				4				4				4		
1910.	1			1910.	1			1910.	1			1910.	1		
	2				2				2				2		
	3				3				3				3		
	4				4				4				4		

NAME DALLAS KNOWLTON												
Certificate No. 60422												
Act of May 1, 1920												
Fee												
GROUP 3												
RATE—	50											
	1923	1924	1925	1926	1927	1928	1929	1930	1931	1932	1933	1934
JANUARY		4 50	4 50									
FEBRUARY		4 50	4 50									
MARCH		4 50	4 50									
APRIL		4 50	4 50									
MAY	4	4 50	4 50									
JUNE	4 50	4 50	4 50									
JULY	4 50	4 50	4 50									
AUGUST	4 50	4 50										
SEPTEMBER	4 50	4 50										
OCTOBER	4 50	4 50										
NOVEMBER	4 50	4 50										
DECEMBER	4 50	4 50	11 33	33								

CHECK CANCELLED

DEAD

NAME: **KNOWLTON, DALLAS** (S-P. A. I.)
 ACT OF MAY 1, 1920

Certificate No. **60422** **ARMY INVALID.** Law: **Act of May 11, 1918**

Service: *Sgt. M, 1st Me. Vol. H. A.*

Disability:

ISSUES.

CLASS.	RATE.	DATE OF COMMENCEMENT.	DATE OF CERTIFICATE.	CLASS.	RATE.	DATE OF COMMENCEMENT.	DATE OF CERTIFICATE.
ISSUE 12	12	FEB 15, 1907	APR 17 1907	Inc. 10	10	Oct 2 1914	Oct 8, 1914
ISSUE 10	10	MAY 17 1912	AUG 26 1912	24	24	Oct 2 1919	
				35		JUN 30 1918	

Fees: **Inc. 50 May 1, 1920.**

Transferred from: **WASHINGTON,** Transferred to:

Died: Bureau notified:

Remarks:

Former Roll No. *6586 Civil War.* Home: **OCT 20 1914**

NAME: *Knowlton, Daniel* (S-P. A. I.)
 ACT OF MAY 1, 1920
 ACT OF MAY 1, 1920

Certificate No. **23547** **ARMY INVALID.** Law: **GENERAL LAW**

Service: *Pl. H. 25th Ind. V. S.*

Disability: *Low left forearm*

ISSUES.

CLASS.	RATE.	DATE OF COMMENCEMENT.	DATE OF CERTIFICATE.	CLASS.	RATE.	DATE OF COMMENCEMENT.	DATE OF CERTIFICATE.
	17	24 June 1903	9 Oct. 1903				
Inc.	50	May 1, 1920					
"	73	May 15, 1922	July 19 1922				

Fees:

Transferred from: **Topeka, Kans.** Transferred to:

Died: *Feb. 9, 1923* Bureau notified: **MAR 14 1923**

Remarks:

Former Roll No. *147* Home:

NAME: DALLAS KNOWLTON												ACT OF MAY 1, 1920		Certificate No. 60422	
Last paid to: 4 th Mgr. 1907				Rate: 10.00 20-3550				Remarks: Act of May 11, 1919							
1907.			1911.			1915.			1919.			1923.			
Yr.	Qr.	Day.	Amount.	Yr.	Qr.	Day.	Amount.	Yr.	Qr.	Day.	Amount.	Yr.	Qr.	Day.	Amount.
1	1	22	1.37	1	1	22	4.60	1	1	4	105	1	1	4	150
2	2	7		2	2	12	4.60	2	2	4	105	2	2	4	150
3	3	8		3	3	12	4.60	3	3	4	105	3	3	4	150
4	4	6		4	4	12	4.60	4	4	4	105	4	4	4	150
1	1	6		1	1	9	4.60	1	1	4	105	1	1	4	150
2	2	5		2	2	10	36	2	2	4	105	2	2	4	150
3	3	9		3	3	17	50.27	3	3	4	105	3	3	4	150
4	4	8		4	4	4	4.60	4	4	4	150	4	4	4	150
1	1	6		1	1	4	4.60	1	1	4	150	1	1	4	150
2	2	10		2	2	4	4.60	2	2	4	150	2	2	4	150
3	3	11		3	3	4	4.60	3	3	4	150	3	3	4	150
4	4	8		4	4	4	48.	4	4	4	150	4	4	4	150
1	1	7	36	1	1	4	48	1	1	4	150	1	1	4	150
2	2	X	X	2	2	4	48	2	2	4	150	2	2	4	150
3	3	28	92	3	3	4	48	3	3	4	150	3	3	4	150
4	4	12	36	4	4	5	56.77	4	4	4	105	4	4	4	150

NAME: Daniel Knowlton												ACT OF MAY 1, 1920		Certificate No. 23547	
Last paid to:				Rate: 7 50 72				Remarks: ACT OF MAY 1, 1920							
1907.			1911.			1915.			1919.			1923.			
Yr.	Qr.	Day.	Amount.	Yr.	Qr.	Day.	Amount.	Yr.	Qr.	Day.	Amount.	Yr.	Qr.	Day.	Amount.
1	1			1	1		4.51	1	1	4	51	1	1	4	72
2	2			2	2	9	4.51	2	2	4	51	2	2	4	72
3	3			3	3	9	4.51	3	3	4	51	3	3	4	72
4	4			4	4	9	4.51	4	4	4	51	4	4	4	72
1	1			1	1	9	4.51	1	1	4	51	1	1	4	72
2	2			2	2	9	4.51	2	2	4	51	2	2	4	72
3	3			3	3	10	4.51	3	3	4	153.30	3	3	4	72
4	4			4	4	9	4.51	4	4	4	150	4	4	4	72
1	1	8		1	1	4	4.51	1	1	4	150	1	1	4	72
2	2	7		2	2	4	4.51	2	2	4	150	2	2	4	72
3	3	13		3	3		4.51	3	3	4	150	3	3	4	72
4	4	8		4	4	4	4.51	4	4	4	150	4	4	4	72
1	1	8		1	1	4	4.51	1	1	4	150	1	1	4	72
2	2	7		2	2	4	4.51	2	2	4	150	2	2	4	72
3	3	8		3	3	4	4.51	3	3	4	150	3	3	4	72
4	4	8		4	4	4	4.51	4	4	4	150	4	4	4	72

NAME: Knowlton Daniel E (S-P. A. 1.)

Certificate No. 986,396 ARMY INVALID. Law: ACT FEBRUARY 6, 1907.

Service: G E 1 Wis Vol 76 A

Disability:

ISSUES.

CLASS.	RATE.	DATE OF COMMENCEMENT.	DATE OF CERTIFICATE.	CLASS.	RATE.	DATE OF COMMENCEMENT.	DATE OF CERTIFICATE.
Reis 15		25 Feb 1907	25 Mar 1907				

Fees:

Transferred from:

Transferred to:

Died: Sept 21-1907 Bureau notified: Sept 3-1907

Remarks: 915-76 U. Machine Oil

Former Roll No. 28136 (AG) Home:

NAME: Knowlton, Daniel H. (S-P. A. 1.)

Certificate No. 712,595 ARMY INVALID. Law: Act Feb. 6, 1907

Service: Corpl, A 51 Mass. Mil. Inf.

Disability:

ISSUES.

CLASS.	RATE.	DATE OF COMMENCEMENT.	DATE OF CERTIFICATE.	CLASS.	RATE.	DATE OF COMMENCEMENT.	DATE OF CERTIFICATE.
Reis 15		5 mch, '07	28 Aug., '07				

Fees:

Transferred from:

Transferred to:

Died: Sept 07 payable to widow Bureau notified: Sept 3-1907

Remarks: Original of Knowlton Order 3 Dec 07

PIED 9/12/07 REP BY Com

DROPPED & REP'D 10/21/1907

Former Roll No. 6-2. BOSTON, MASS. Home:

NAME: *Knowlton Daniel R.* (3-P. A. 1.)

Certificate No. *1088532* ARMY INVALID. Law: **ACT OF FEB. 6, 1907**

Service: *Lt E. 175 reg*

Disability:

ISSUES.

CLASS.	RATE.	DATE OF COMMENCEMENT.	DATE OF CERTIFICATE.	CLASS.	RATE.	DATE OF COMMENCEMENT.	DATE OF CERTIFICATE.
<i>Res</i>	<i>12</i>	<i>FEB 25 1907</i>	<i>AUG 8 1907</i>				

Fees:

Transferred from: *NEW YORK CITY, N. Y.* Transferred to:

Died: *Nov 17/07* Bureau notified: *January 16/08*

Remarks: *Bureau Card dated Jan 15/08*

Former Roll No. Home:

6-661

NAME: *Knowlton De Witt C.* 49137 (3-P. A. 1.)

Certificate No. *166144* ARMY INVALID. Law: **ACT OF MAY 1, 1920**

Service: *Prin. A 1 D. G. L. A.*

Disability: *Deafness both ears existing in a degree nearly total res in total deafness*

ISSUES.

CLASS.	RATE.	DATE OF COMMENCEMENT.	DATE OF CERTIFICATE.	CLASS.	RATE.	DATE OF COMMENCEMENT.	DATE OF CERTIFICATE.
<i>Inc.</i>	<i>40</i>	<i>15 Jan 1903</i>	<i>13 Feb. 1903</i>	<i>Inc.</i>	<i>50</i>	<i>MAY 1- 1920</i>	
				<i>Inc.</i>	<i>72</i>	<i>Nov 16 1920</i>	<i>FEB 8 1921</i>

Fees:

Transferred from: **MILWAUKEE** Transferred to:

Died: *Apr 16, 1921* Bureau notified: **JUL 12 1921**

Remarks:

Former Roll No. *28158* Home:

6-661

NAME: <u>Daniel R Knowlton</u>												Certificate No. <u>1088.532</u>							
Last paid to:				Rate: <u>12</u>				Remarks:											
Yr.	Qr.	Day.	Amount.	Yr.	Qr.	Day.	Amount.	Yr.	Qr.	Day.	Amount.	Yr.	Qr.	Day.	Amount.	Yr.	Qr.	Day.	Amount.
1907.	1			1911.	1			1915.	1			1919.	1			1923.	1		
	2				2				2				2				2		
	3	26	21		3				3				3				3		
	4	13	36		4				4				4				4		
1908.	1			1912.	1			1916.	1			1920.	1			1924.	1		
	2				2				2				2				2		
	3				3				3				3				3		
	4				4				4				4				4		
1909.	1			1913.	1			1917.	1			1921.	1			1925.	1		
	2				2				2				2				2		
	3				3				3				3				3		
	4				4				4				4				4		
1910.	1			1914.	1			1918.	1			1922.	1			1926.	1		
	2				2				2				2				2		
	3				3				3				3				3		
	4				4				4				4				4		

Handwritten notes:
 1908.1: GROUP 2
 1908.2: 560
 1908.3: Pay 17/11
 1908.4: Pa Caroline Ford

NAME: <u>Dr Witt b. Knowlton</u>												Certificate No. <u>166144</u>							
Last paid to:				Rate: <u>40</u> <u>72</u>				Remarks: <u>ACT OF MAY 1. 1920</u>											
Yr.	Qr.	Day.	Amount.	Yr.	Qr.	Day.	Amount.	Yr.	Qr.	Day.	Amount.	Yr.	Qr.	Day.	Amount.	Yr.	Qr.	Day.	Amount.
1907.	1			1911.	1	6	120	1915.	1	4	120	1919.	1		120	1923.	1		
	2				2	6	120		2	4	120		2		120		2		
	3				3	5	120		3	4	120		3		120		3		
	4				4	12	120		4	4	120		4		120		4		
1908.	1			1912.	1	6	120	1916.	1	4	120	1920.	1		120	1924.	1		
	2				2	0	120		2	4	120		2		120		2		
	3				3	5	120		3	4	120		3		141		3		
	4				4	8	120		4	4	120		4		150		4		
1909.	1			1913.	1	4	120	1917.	1	4	120	1921.	1		150	1925.	1		
	2				2	4			2	4	120		2		216		2		
	3				3	4			3	4	120		3		216		3		
	4				4	4			4	4	120		4		GROUP 1		4		
1910.	1			1914.	1	4	120	1918.	1	4	120	1922.	1			1926.	1		
	2				2	4	120		2	4	120		2				2		
	3				3	4	120		3	4	120		3				3		
	4				4	4	120		4	4	120		4				4		

Handwritten notes:
 1908.4: OCT 1908
 1920.4: 3520
 1921.4: GROUP 1

NAME: Knowlton Don A. DEAD-REP'T'D (S-P.A. 1.)
 Certificate No. 661048 ARMY INVALID. MAY 23 1908 19700
 Service: Pri. E 28 Wis. Law: ACT FEB. 6th, 1907
 Disability:

ISSUES.

CLASS.	RATE.	DATE OF COMMENCEMENT.	DATE OF CERTIFICATE.	CLASS.	RATE.	DATE OF COMMENCEMENT.	DATE OF CERTIFICATE.
Reissue	15	16 Apr, 1907	JAN 6 1908				
acc'd			5 Nov 08				

Transferred from: _____ Transferred to: _____

Died: DEAD-REP'T'D MAY 23 1908 Bureau notified: _____

Remarks: Died 10 Apr 08 Pay to widow Lucy O

Former Roll No. Act June 27-90 33452 Home: _____

6-681

NAME: Knowlton Edward Act of May 11, 1912 (S-P.A. 1.)
 Certificate No. 1112319 ARMY INVALID. MAY 23 1908 19700
 Service: Pri F 17 NY-V-V I Law: ACT OF FEB. 6, 1907
 Disability:

ISSUES.

CLASS.	RATE.	DATE OF COMMENCEMENT.	DATE OF CERTIFICATE.	CLASS.	RATE.	DATE OF COMMENCEMENT.	DATE OF CERTIFICATE.
ISS	12	MAR 29 1907	NOV 20 1907				
"	19	MAY 27 1912	DEC 27 1912				
Inc.	25	24 Mch 1913	23 June 1913				
Inc.	30	24 Mch 1918					

Transferred from: NEW YORK CITY, N. Y. Transferred to: _____

Died: 11/21/14 Bureau notified: _____

Remarks: _____

Former Roll No. _____ Home: _____

6-681

NAME: Don A. Knowlton				DEAD-REPT'D				Certificate No. 661048							
Last paid to: JAN 1908				Rate: 12 15				Remarks: MAY 73 1908							
Yr.	Qr.	Day.	Amount.	Yr.	Qr.	Day.	Amount.	Yr.	Qr.	Day.	Amount.	Yr.	Qr.	Day.	Amount.
1907.	1			1911.	1			1915.	1			1919.	1		
	2				2				2				2		
	3				3				3				3		
	4				4				4				4		
	1		10/25 80		1				1				1		
1908.	2		17 45	1912.	2			1916.	2			1920.	2		
	3				3				3				3		
	4		20/11 350		4				4				4		
	1		GROUP 1		1				1				1		
1909.	2			1913.	2			1917.	2			1921.	2		
	3				3				3				3		
	4				4				4				4		
1910.	1			1914.	1			1918.	1			1922.	1		
	2				2				2				2		
	3				3				3				3		
	4				4				4				4		

NAME: Edward Knowlton				DEAD				Certificate No. 1112319							
Last paid to:				Rate: 12 25				Remarks:							
Yr.	Qr.	Day.	Amount.	Yr.	Qr.	Day.	Amount.	Yr.	Qr.	Day.	Amount.	Yr.	Qr.	Day.	Amount.
1907.	1			1911.	1		6 36 ✓	1915.	1			1919.	1		
	2				2		4 36 ✓		2				2		
	3				3		4 36 ✓		3				3		
	4		20 38 67		4		4 36 ✓		4				4		
1908.	1		7 36 ✓	1912.	1		5 36 ✓	1916.	1			1920.	1		
	2		6 36 ✓		2		4 36 ✓		2				2		
	3		6 36 ✓		3		5 36 ✓		3				3		
	4		10 36 ✓		4		11/13 36 ✓		4				4		
1909.	1		6 36 ✓	1913.	1		4 57 ✓	1917.	1			1921.	1		
	2		6 36 ✓		2		6/30 4 8 ✓		2				2		
	3		7 36 ✓		3		4 75 ✓		3				3		
	4		5 36 ✓		4		4 75 ✓		4				4		
1910.	1		7 36 ✓	1914.	1		4 75 ✓	1918.	1			1922.	1		
	2		5 36 ✓		2				2				2		
	3		4 36 ✓		3		20 65 ✓		3				3		
	4		4 36 ✓		4		GROUP 2		4				4		

NAME: Knowlton, Edward L. (S-P. A. 1.)

Certificate No. 57089 ARMY INVALID. Law: ACT OF MAY 11, 1912

Service: Pri. E. 1 "Me. L. A."

Disability:

ISSUES.

CLASS.	RATE.	DATE OF COMMENCEMENT.	DATE OF CERTIFICATE.	CLASS.	RATE.	DATE OF COMMENCEMENT.	DATE OF CERTIFICATE.
Reg. 12	15	Apr. 1907	5 Dec. 1907	Inc.	25	Apr 20-1914	
Reg. 19	29	May 1912	3 Feb. 1913		30	Apr 20-1919	Dec 26-1914

Fees: 511 Ash St

Transferred from: Transferred to:

Died: Nov. 4 1916 Bureau notified: DEC 7 1916 Death reported by P. M. Knowlton

Remarks: Died Nov. 4 1916. Accrued order dated APR 16 1917. payable to widow Lucy L. 511 Ash St. Brockton, Mass.

Check No. 3072020 Dated DEC 4 1916 Home: 172 BOSTON, MASS. APR 21 1917

Former Roll No.

NAME: Knowlton Edwin C. (S-P. A. 1.)

Certificate No. 380851 ARMY INVALID. Law: World War

Service: Sgt 281 Myr 2

Disability: Dis of urinary organs and chro. diarr and pro. piles

ISSUES.

CLASS.	RATE.	DATE OF COMMENCEMENT.	DATE OF CERTIFICATE.	CLASS.	RATE.	DATE OF COMMENCEMENT.	DATE OF CERTIFICATE.
Reg. 10	10	22 Oct 90	5 Mar 91				

Fees:

Transferred from: Transferred to:

Died: 15 July 08. Bureau notified: 27 Aug 08-3-798-8726/08.22

Remarks: Accrued Paid, Widow. Bureau Order 31 Nov 1908.

Home: Boston B. W. Manchester. 57 Fidelity P. Wilson. Jefferson Business Co. 31 July 1905. Bond \$4000. End init. accrued m. Jan 1908.

NAME: Edward L. Knowlton <i>1st of May 11, 1912</i> 15425 Certificate No. 57,089																				
Last paid to: 4 Dec 07 @ 25				Rate: 25 25				Remarks:												
Yr.	Qr.	Day.	Amount.	Yr.	Qr.	Day.	Amount.	Yr.	Qr.	Day.	Amount.	Yr.	Qr.	Day.	Amount.	Yr.	Qr.	Day.	Amount.	
1907.	1			1911.	1	6	36	1915.	1	4	75	1919.	1			1923.	1			
	2				2	8			2	4	75		2	Inc.			2			
	3				3	9			3	4	75		3				3			
	4	23 15 ²⁷			4	8			4	4	75		4				4			
1908.	1	9 36		1912.	1	7			1916.	1	4	75	1920.	1			1924.	1		
	2	12			2	7				2	4	75		2				2		
	3	14			3					3	4	75		3				3		
	4	12			4	29 36 ³²				4	4	75		4				4		
1909.	1	8		1913.	1	4	57			1		DEAD	1921.	1			1925.	1		
	2	12			2					2	5 50 ²³			2				2		
	3	14			3	4				3		GROUP 3		3				3		
	4	8			4	4	57			4				4				4		
1910.	1	6		1914.	1	4	57			1			1922.	1			1926.	1		
	2	11			2	4	57			2				2				2		
	3	13			3	4	57			3				3				3		
	4	10			4	17 15 57 44 ⁸²				4				4				4		

NAME: Edwin C. Knowlton Certificate No. 320851																			
Last paid to:				Rate: 10				Remarks:											
Yr.	Qr.	Day.	Amount.	Yr.	Qr.	Day.	Amount.	Yr.	Qr.	Day.	Amount.	Yr.	Qr.	Day.	Amount.	Yr.	Qr.	Day.	Amount.
1907.	1			1911.	1			1915.	1			1919.	1			1923.	1		
	2				2				2				2				2		
	3				3				3				3				3		
	4				4				4				4				4		
1908.	1			1912.	1			1916.	1			1920.	1			1924.	1		
	2	9 30			2				2				2				2		
	3	7			3				3				3				3		
	4	14 7 33			4				4				4				4		
1909.	1			1913.	1			1917.	1			1921.	1			1925.	1		
	2				2				2				2				2		
	3				3				3				3				3		
	4				4				4				4				4		
1910.	1			1914.	1			1918.	1			1922.	1			1926.	1		
	2				2				2				2				2		
	3				3				3				3				3		
	4				4				4				4				4		

NAME: *Knowlton, Edwin H.* (S-P. A. I.)

Certificate No. *431500* ARMY INVALID. Law: ~~Civil War~~ Act of May 11, 1912.

Service: *Pri. B. 6th Mass. Inf.*

Disability: *Mal. pois.*

ISSUES.

CLASS.	RATE.	DATE OF COMMENCEMENT.	DATE OF CERTIFICATE.	CLASS.	RATE.	DATE OF COMMENCEMENT.	DATE OF CERTIFICATE.
Inc. 12	1	Nov. 1899	4 Aug. 1900				
Ret. 17	28	May 1912	18 Feb. 1913				
Inc. 23	14	Nov 13	9 Feb 14				
Fee:	30	14	Nov 18				

Transferred from: *Concord, 10/26/08.* Transferred to:

Died: *Oct. 1, 1918* Bureau notified: **NOV 6 1918** **3-888**

Remarks: *See trans. statement for complete record.*

Oct. 1, 1918 Accrued order dated **MAR 25 1919** *13 Thompson St*

Josephine E. Knowlton *Winchester Mass*

Former Roll No. **BOSTON, MASS.** *Nov 1 1918* ORIGINAL: 6-681

NAME: *Knowlton, Edwin H.* (S-P. A. I.)

Certificate No. *431500* ARMY INVALID. Law: **Civil War.**

Service: *Pri. B. 6th Mass. Vol. Inf.*

Disability: *Mal. pois.*

ISSUES.

CLASS.	RATE.	DATE OF COMMENCEMENT.	DATE OF CERTIFICATE.	CLASS.	RATE.	DATE OF COMMENCEMENT.	DATE OF CERTIFICATE.
	12	1 st Nov 1899	4 th Aug. 1900				

Fee:

Transferred from: **CONCORD** Transferred to: *Boston Oct 26 1908*

Died: Bureau notified: **OCT 26 1908**

Remarks:

Former Roll No. *9469* Home: 6-681

NAME: Edwin H. Knowlton ^{1st of May 11, 1914} 15432 Certificate No. 431500

Last paid to: 4 Oct. 1908 at Concord Rate: 23 40 Remarks:

Yr. Qr.	Day	Amount	Yr. Qr.	Day	Amount	Yr. Qr.	Day	Amount	Yr. Qr.	Day	Amount	Yr. Qr.	Day	Amount
1907.	1		1911.	1	7 36	1915.	1	4 69	1919.	1	4/9 37 23	1923.	1	
	2			2	6		2	4 69		2	20		2	
	3			3	9		3	4 69		3			3	
	4			4	5		4	4 69		4			4	
											GROUP 3			
1908.	1		1912.	1	6	1916.	1	4 69	1920.	1		1924.	1	
	2			2	5		2	4 69		2			2	
	3			3	9		3	4 69		3			3	
	4	5 24		4	4		4	4 69		4			4	
1909.	1	6 36	1913.	1	4 36 46	1917.	1	4 69	1921.	1		1925.	1	
	2	5		2	51		2	4 69		2			2	
	3	8		3	4		3	4 69		3			3	
	4	8		4	4 51		4	4 69		4			4	
1910.	1	5	1914.	1	4 18 51	1918.	1	4 69	1922.	1		1926.	1	
	2	6		2	4 69 2		2	4 69		2			2	
	3	6		3	4 69		3	4 116 60		3			3	
	4	7		4	4 69		4	DEAD		4			4	

NAME: Edwin H. Knowlton Certificate No. 431500

Last paid to: APR 4 1908 Rate: 12 Remarks:

Yr. Qr.	Day	Amount	Yr. Qr.	Day	Amount	Yr. Qr.	Day	Amount	Yr. Qr.	Day	Amount	Yr. Qr.	Day	Amount
1907.	1		1911.	1		1915.	1		1919.	1		1923.	1	
	2			2			2			2			2	
	3			3			3			3			3	
	4			4			4			4			4	
1908.	1		1912.	1		1916.	1		1920.	1		1924.	1	
	2			2			2			2			2	
	3	13 36		3			3			3			3	
	4	10 36		4			4			4			4	
1909.	1		1913.	1		1917.	1		1921.	1		1925.	1	
	2			2			2			2			2	
	3			3			3			3			3	
	4			4			4			4			4	
1910.	1		1914.	1		1918.	1		1922.	1		1926.	1	
	2			2			2			2			2	
	3			3			3			3			3	
	4			4			4			4			4	

NAME: Knowlton, Edwin T. (3-P. A. 1a)

Certificate No. 168602 ARMY INVALID Law: Act of May 1, 1920

Service: 1 Sgt B 2 R I V Cav

Disability:

CLASS	RATE	DATE OF COMMENCEMENT	DATE OF CERTIFICATE	HOMES—Admitted	Discharged
Reis	20	May 14, 1912	June 28, 1912		
	35	June 10, 1918			
Inc	50	May 1, 1920			
Inc	24	Sept 22, 1917	Dec 3, 1925		
	35	June 10, 1918			
	50	May 1, 1920			
	72	June 10, 1925			

Remarks: *Mar 3 1926*
Mar 4. returned with manus application 4/26

32 Richardson St.
 Newton
 Mass.

used *Mar 3 26* Reimbursement order dated *APR 22 1926*
 payable to *Florence G. Knowlton* DEC 8 1925

NAME: KNOWLTON, EDWIN T. (3-P. A. 1.)

Certificate No. 168602 ARMY INVALID. Law: *Act of May 11, 1912.*
Act of Feb. 6, 1907.

Service: 1" Sergt. B, 2" R. I. Vol. Cav.

Disability:

ISSUES.

CLASS	RATE	DATE OF COMMENCEMENT	DATE OF CERTIFICATE	CLASS	RATE	DATE OF COMMENCEMENT	DATE OF CERTIFICATE
Orig	6	6 Sept. 1868	25 May 1880		35	JUN 10 1918	
Reis	12	80 June 1907	6 Dec. 1909	Inc.	50	May 1, 1920	
REISSUE		MAY 11 1912	JUN 7 1912				

Transferred from: WASHINGTON, Boston, Jan. 12, 1910, E. O.

Transferred to:

Remarks: No payment made at Boston on Reissue.

Former Roll No. Home:

NAME		EDWIN T KNOWLTON									
Certificate No.		168602									
Fees		Act of May 1, 1920									
GROUP 3											
RATE-	50-	50-	50-	72							
	1923	1924	1925	1926	1927	1928	1929	1930	1931	1932	1934
JANUARY		4 50	4 50	4 72							
FEBRUARY		4 50	4 50	4 72							
MARCH		4 50	4 50	4 72							
APRIL		4 50	4 50	4 72							
MAY	4	4 50	4 50	4 72							
JUNE	4 50	4 50	4 50								
JULY	4 50	4 50	4 50								
AUGUST	4 50	4 50	4 50								
SEPTEMBER	4 50	4 50	4 50								
OCTOBER	4 50	4 50	4 50								
NOVEMBER	4 50	4 50	4 50								
DECEMBER	4 50	4 50	4 50								

CHECK
CANCELED
CANCELLED

DEAD
REIMBURSEMENT.

NAME:		EDWIN T. KNOWLTON									
Last paid to:		Sept. 4, 09 at 6									
Rate:		20 25 50									
Remarks:		ACT OF MAY 1 1920 Act of May 11, 1912									
Certificate No.		168602									
Yr. Qr. Day.	Amount.	Yr. Qr. Day.	Amount.	Yr. Qr. Day.	Amount.	Yr. Qr. Day.	Amount.	Yr. Qr. Day.	Amount.	Yr. Qr. Day.	Amount.
1907.		1911.		1915.		1919.		1923.		1927.	
1		1	4 60	1	4 60	1	4 105	1	4 150	1	4 150
2		2	4 60	2	4 60	2	4 105	2	4 50	2	4 50
3		3	4 60	3	4 60	3	4 105	3	4 50	3	4 50
4		4	4 60	4	4 60	4	4 105	4	4 50	4	4 50
1908.		1912.		1916.		1920.		1924.		1928.	
1		1	4 60	1	4 60	1	4 105	1	4 50	1	4 50
2		2	4 60	2	4 60	2	4 105	2	4 50	2	4 50
3		3	6 60	3	4 60	3	4 105	3	4 50	3	4 50
4		4	4	4	4 60	4	4 150	4	4 50	4	4 50
1909.		1913.		1917.		1921.		1925.		1929.	
1		1	4	1	4 60	1	4 150	1	4 50	1	4 50
2		2	4	2	4 60	2	4 150	2	4 50	2	4 50
3		3	4	3	4 60	3	4 150	3	4 50	3	4 50
4		4	4 60	4	4 60	4	4 150	4	4 50	4	4 50
1910.		1914.		1918.		1922.		1926.		1930.	
1		1	4 60	1	4 60	1	4 150	1	4 50	1	4 50
2		2	4 60	2	4 60	2	4 150	2	4 50	2	4 50
3		3	4 60	3	4 102	3	4 150	3	4 50	3	4 50
4		4	4 60	4	4 105	4	4 150	4	4 50	4	4 50

1 Trans to Mo.
2 Payment Card

GROUP 3 PAID
TO JUNE 4, 1920

NAME: Knowlton, Edwin T. (3-P. A. 1.)

Certificate No. 168,602 ARMY INVALID. Law: CIVIL WAR Act Feb. 6, 1907

Service: 1 Sgt, B 2 R. I. Cav.

Disability: g. s. wd. & sh. g.

ISSUES.

CLASS.	RATE.	DATE OF COMMENCEMENT.	DATE OF CERTIFICATE.	CLASS.	RATE.	DATE OF COMMENCEMENT.	DATE OF CERTIFICATE.
Orig 6		16 Sept, 1863	25 May, 1880				
Revised 12		22 June 1907	6 Dec. 1909				

Fees:

Transferred from:

Transferred to: Wash JAN 12 1910 EWOR 5/7/77

Died:

Bureau notified:

Remarks: Paid in Mexico return in June 08
Card w/ notice sent 5/2/08

Former Roll No. 9 - BOSTON, MASS. Home: 9, Bay St., Newton, Mass 6-661

NAME: Knowlton, Elbridge J. (3-P. A. 1.)

Certificate No. 467940 ARMY INVALID. Law: Act of Feb. 6, 1907.

Service: Pri. Co. 4" Vt and 7.1" V.R.C.

Disability:

ISSUES.

CLASS.	RATE.	DATE OF COMMENCEMENT.	DATE OF CERTIFICATE.	CLASS.	RATE.	DATE OF COMMENCEMENT.	DATE OF CERTIFICATE.
Revised 12		23 Feb. 1917	7 June 1917				

Fees:

Drapped under General Law.

Transferred from: CONCORD

Transferred to:

Died: Oct-2-1905 Bureau notified: MAR 1 1909

Remarks:

Former Roll No. Home: Perattibors Vt, 37 35 So. Main 6-661

NAME: <u>Edwin L. Knowlton</u>												Certificate No. <u>15436</u>			
Last paid to: <u>Sept 07</u>				Rate: <u>E-12</u>				Remarks:							
Yr.	Qr.	Day.	Amount.	Yr.	Qr.	Day.	Amount.	Yr.	Qr.	Day.	Amount.	Yr.	Qr.	Day.	Amount.
1907.	1		<u>paid</u>	1911.	1			1915.	1			1919.	1		
	2				2				2				2		
	3				3				3				3		
	4				4				4				4		
1908.	1			1912.	1			1916.	1			1920.	1		
	2				2				2				2		
	3				3				3				3		
	4				4				4				4		
1909.	1		<u>21 mrs)</u>	1913.	1			1917.	1			1921.	1		
	2		<u>7/13 126 ✓</u>		2				2				2		
	3		<u>4 18</u>		3				3				3		
	4		<u>124 ✓</u>		4				4				4		
	1		GROUP 2		1				1				1		
1910.	2			1914.	2			1918.	2			1922.	2		
	3				3				3				3		
	4				4				4				4		

NAME: <u>Elbridge J. Knowlton</u>												Certificate No. <u>467940</u>			
Last paid to:				Rate: <u>12-</u>				Remarks:							
Yr.	Qr.	Day.	Amount.	Yr.	Qr.	Day.	Amount.	Yr.	Qr.	Day.	Amount.	Yr.	Qr.	Day.	Amount.
1907.	1			1911.	1			1915.	1			1919.	1		
	2		<u>47 5-20 ✓</u>		2				2				2		
	3		<u>836 ✓</u>		3				3				3		
	4		<u>1036 ✓</u>		4				4				4		
1908.	1		<u>77 36 ✓</u>	1912.	1			1916.	1			1920.	1		
	2		<u>6 36</u>		2				2				2		
	3		<u>11 36</u>		3				3				3		
	4				4				4				4		
	1		<u>C</u>		1				1				1		
1909.	2		GROUP 1	1913.	2			1917.	2			1921.	2		
	3				3				3				3		
	4				4				4				4		
1910.	1			1914.	1			1918.	1			1922.	1		
	2				2				2				2		
	3				3				3				3		
	4				4				4				4		

NAME: *Knowlton Eleanor* RENEWAL (S-P.A.L.)
28945

Certificate No. *103301* ARMY WIDOW. Law: *General Law.*

Name of Soldier: *Marcus L. McVey*

Service: *Pri. D. 174 O. V. I.* ACT MCH. 3, 1901

ISSUES.				MINORS—\$2 PER MONTH ADDITIONAL.		
CLASS.	RATE.	DATE OF COMMENCEMENT.	DATE OF CERTIFICATE.	NAME.	COMMENCEMENT.	ENDING.
		<i>12/16 Apr. 1901</i>	<i>7 Aug. 1901</i>			

Fees:

Transferred from: *Columbus,* Transferred to:

Died: *Jan 7 1913* Bureau notified: *1/30 1913*
Infantry 600m -

Remarks:

DECEASED

Former Roll No. *63*

6-679

NAME: *Knowlton Elizabeth L.* (S-P.A.L.)

Certificate No. *467.703* ARMY INVALID. Law: ~~GENERAL LAW~~

Service: *Pri. 930 m. Inf* LOT OF MAY 1, 1912.

Disability:

ISSUES.				ISSUES.			
CLASS.	RATE.	DATE OF COMMENCEMENT.	DATE OF CERTIFICATE.	CLASS.	RATE.	DATE OF COMMENCEMENT.	DATE OF CERTIFICATE.
<i>Inc</i>	24	15 Feb. 1905	13 May 1905		<i>38</i>	NOV 10 1910	
<i>Pri</i>	27	3 June 1912	18 mch 1913	<i>Inc.</i>	<i>50</i>	<i>May 1, 1920</i>	

Fees:

Transferred from: Transferred to:

Died: *July 26 1920* Bureau notified: *SEP 11 1920*
u-3

Remarks: *July 26 1920 Accrued order dated 1922*
to widow Amelia Knowlton *Q 2, Lincolnville*
maine.

Former Roll No. *AUGUSTA, ME. JUN 10 1922* Home:

6-681

NAME: *Eleanor McVey Knowlton* 28945 Certificate No. *103301*

Last paid *DEC 4 1908* Rate: *12* Remarks:

Yr.	Qr.	Day.	Amount.	Yr.	Qr.	Day.	Amount.	Yr.	Qr.	Day.	Amount.	Yr.	Qr.	Day.	Amount.	Yr.	Qr.	Day.	Amount.
1907.	1			1911.	1	10	36	1915.	1			1919.	1			1923.	1		
	2				2	10	36		2				2				2		
	3				3	12	36		3				3				3		
	4				4	9	36		4				4				4		
1908.	1			1912.	1	9	36	1916.	1			1920.	1			1924.	1		
	2				2	10	36		2				2				2		
	3				3	9	36		3				3				3		
	4				4	4	36		4				4				4		
1909.	1	11	36	1913.	1	4/24	36	DECEASED	1			1921.	1			1925.	1		
	2	10	36		2			<i>Ruin - pd to John F. Robbins - Dev. Mansfield</i>	2				2				2		
	3	14	36		3			GROUP 3	3				3				3		
	4	10	36		4				4				4				4		
1910.	1	10	36	1914.	1				1			1922.	1			1926.	1		
	2	10	36		2				2				2				2		
	3	14	36		3				3				3				3		
	4	10	36		4				4				4				4		

NAME: *Elijah L. Knowlton* Act of May 11, 1911 Certificate No. *467.703*

Last paid to: *27 37-50* Rate: *50* Remarks:

Yr.	Qr.	Day.	Amount.	Yr.	Qr.	Day.	Amount.	Yr.	Qr.	Day.	Amount.	Yr.	Qr.	Day.	Amount.	Yr.	Qr.	Day.	Amount.
1907.	1			1911.	1	6 72		1915.	1	4 81		1919.	1	4 114		1923.	1		
	2				2	6 72			2	4 81			2	4 114			2		
	3				3	7 72			3	4 81			3	4 114			3		
	4				4	5 72			4	4 81			4	4 114			4		
1908.	1			1912.	1	7 72		1916.	1	4 81		1920.	1	4 114		1924.	1		
	2	10 72			2	5 72			2	4 81			2	4 114			2		
	3	9 72			3	5 72			3	4 81			3	4 114			3		
	4	9 72			4	4 72			4	4 81			4	4 114			4		
1909.	1	9 72		1913.	1	4 72			1	4 81		1921.	1			1925.	1		
	2	7 72			2	81			2	4 81			2				2		
	3	6 72			3	4			3	4 81			3				3		
	4	7 72			4	4 81			4	4 81			4				4		
1910.	1	7 72		1914.	1	4 81			1	4 81		1922.	1	DEAD		1926.	1		
	2	7 72			2	4 81			2	4 81			2	21 10 53			2		
	3	7 72			3	4 81			3	4 81			3	GROUP 3			3		
	4	8 72			4	4 81			4	4 114			4				4		

(3-P. A. 5.)

NAME: Knowlton, Elisha P.

Certificate No. 7,584 **NAVY INVALID.** Law: **CIVIL WAR.**

Service: Old. Smov, "John Adams"

Disability: Chr. diarrh. - res. dia. of rectum, ^{2d} rheum. & res. dia. of heart.

ISSUES.

CLASS.	RATE.	DATE OF COMMENCEMENT.	DATE OF CERTIFICATE.	CLASS.	RATE.	DATE OF COMMENCEMENT.	DATE OF CERTIFICATE.
<u>Incr.</u>	<u>30</u>	<u>7 Nov., 1906</u>	<u>3 Jan., 1907</u>				

Fees:

Transferred from: Transferred to:

Died: 5/23/10 (Comm) Bureau stamp: **JUN 9 1910**

Remarks: Died May 23, 1910. Payable to widow, Sarah E. Knowlton, Order Jan. 12, 1911.

Former Roll No. 3 **BOSTON, MASS.** Home: Belfair Ma

6-477

NAME: ELISHA P. KNOWLTON, 2105												Certificate No. 7,584											
Last paid to: MAR 1908						Rate: 30.						Remarks:											
Yr.	Qr.	Day.	Amount.	Yr.	Qr.	Day.	Amount.	Yr.	Qr.	Day.	Amount.	Yr.	Qr.	Day.	Amount.	Yr.	Qr.	Day.	Amount.				
1907.	1			1911.	1			1915.	1			1919.	1			1923.	1			1927.	1		
	2				2				2				2				2				2		
	3				3				3				3				3				3		
	4				4				4				4				4				4		
1908.	1			1912.	1			1916.	1			1920.	1			1924.	1			1928.	1		
	2	10	90		2				2				2				2				2		
	3	12			3				3				3				3				3		
	4	12			4				4				4				4				4		
1909.	1	9		1913.	1			1917.	1			1921.	1			1925.	1			1929.	1		
	2	15			2				2				2				2				2		
	3	11			3				3				3				3				3		
	4	9			4				4				4				4				4		
1910.	1	10	90	1914.	1			1918.	1			1922.	1			1926.	1			1930.	1		
	2				2				2				2				2				2		
	3				3				3				3				3				3		
	4	127/11	80		4				4				4				4				4		

GROUP 3

NAME: *Knowlton, Elizabeth A.* 75631 (S-P. A. 2.)

Certificate No. *341891* ARMY WIDOW. Law: *Act of May 1, 1920*

Name of Soldier: *George W.* ACT OF MAY 1, 1920

Service: *Pri B. 1 Bttn Minn*

ISSUES.				MINORS—\$3 PER MONTH ADDITIONAL.		
CLASS.	RATE.	DATE OF COMMENCEMENT.	DATE OF CERTIFICATE.	NAME.	COMMENCEMENT.	ENDING.
	<i>12</i>	<i>24 Aug 1891</i>	<i>25 Aug 1892</i>			
INC.	<i>20</i>	<i>SEPTEMBER 8, 1916</i>	<i>Mar 23, 1917</i>			
INC.	<i>25</i>	<i>OCTOBER 6, 1917</i>				
Fees: <i>Inc 30 May 1, 1920</i>						
Transferred from:				Transferred to:		
Died:				Bureau notified:		
Remarks:						
Former Roll No. <i>6546</i> APR 4 1917						

NAME: *Knowlton, Elizabeth S. Dead* (S-P. A. 2.) Act of Apr. 19, 1908.

Certificate No. *634878* ARMY WIDOW. Law: *ACT OF JUNE 27, 1890*

Name of Soldier: *Daniel H.*

Service: *Corp. A 51 Mass. Inf. Inf.*

ISSUES.				MINORS—\$3 PER MONTH ADDITIONAL.		
CLASS.	RATE.	DATE OF COMMENCEMENT.	DATE OF CERTIFICATE.	NAME.	COMMENCEMENT.	ENDING.
<i>Inf</i>	<i>8</i>	<i>8 Oct. 1907</i>	<i>3 Dec. 1907</i>			
	<i>12</i>	<i>19 APRIL 1908</i>				
Fees:						
Transferred from:				Transferred to:		
Died: <i>Jan 9, 1915 21081</i>				Bureau notified: <i>Jan 22, 1915</i>		
Remarks: <i>Died Jan. 9, 1915 Reimbursement order dated APR 27, 1915</i>						
Payable to: <i>R. Evelyn Monroe 54 Shirley Ave. Revere, Mass.</i>						
Former Roll No. <i>68</i> APR 30 1915 BOSTON, MASS. 164 6-679						

NAME: <i>Elizabeth A. Knowlton</i>										Certificate No. <i>341891</i>					
Last paid to:				Rate: <i>72</i> 25 <i>30</i>				Remarks: ACT OF MAY 1, 1920							
Yr.	Qr.	Day.	Amount.	Yr.	Qr.	Day.	Amount.	Yr.	Qr.	Day.	Amount.	Yr.	Qr.	Day.	Amount.
1907.	1			1911.	1	9	36	1915.	1	4	36	1919.	1	4	75
	2				2	7	36		2	4	36		2	4	75
	3				3	10	36		3	4	36		3	4	75
	4				4	9	36		4	4	36		4	4	75
1908.	1			1912.	1	8	36	1916.	1	4	36	1920.	1	4	75
	2				2	9	36		2	4	36		2	4	75
	3				3	11	36		3	4	36		3	4	85.50
	4				4	9	36		4	4	36		4	4	90
	1	JAN	36		1	4	36		1	4	36		1	4	90
1909.	2	10	36	1913.	2	4		1917.	2	4	36	1921.	2	4	90
	3	14	36		3	4			3	4	60		3	4	90
	4	28	36		4	4			4	4	60		4	4	90
	1	11	36		1	4	36		1	4	60		1	4	90
1910.	2	9	36	1914.	2	4	36	1918.	2	4	75	1922.	2	4	90
	3	14	36		3	4	36		3	4	75		3	4	90
	4	11	36		4	4	36		4	4	75		4	4	90

NAME: <i>ELIZABETH S. KNOWLTON, Act of Apr. 19, 1908.</i>										Certificate No. <i>7403 634878</i>					
Last paid to: <i>DEC 1908</i>				Rate: <i>12</i>				Remarks:							
Yr.	Qr.	Day.	Amount.	Yr.	Qr.	Day.	Amount.	Yr.	Qr.	Day.	Amount.	Yr.	Qr.	Day.	Amount.
1907.	1			1911.	1	10	36	1915.	1			1919.	1		
	2				2	9			2	5/19	14		2		
	3				3	7			3				3		
	4				4	9			4				4		
1908.	1			1912.	1	8			1			1916.	1		
	2				2	5			2				2		
	3				3	13			3				3		
	4				4	4			4				4		
	1	9	36		1	4			1				1		
1909.	2	5		1913.	2	4			2			1917.	2		
	3	7			3	4			3				3		
	4	7			4	4	36		4				4		
	1	10			1	4	36		1			1921.	1		
1910.	2	6		1914.	2	4	36	1918.	2				2		
	3	10			3	4	36		3				3		
	4	10			4	4	36		4				4		

NAME: Knoultton Ella (S-P. A. 2) **FORMER WIDOW**

Certificate No. 816137 | **ARMY WIDOW.** | Law: ACT OF MAY 1, 1920

Name of Soldier: Sylvester McManus

Service: Coepel K 22' Wis Inf

ISSUES.				MINORS—\$2 PER MONTH ADDITIONAL.		
CLASS.	RATE.	DATE OF COMMENCEMENT.	DATE OF CERTIFICATE.	NAME.	COMMENCEMENT.	ENDING.
Rev	25	May 12 1919	July 28-1919			
Inc	30	May 1, 1920				

Transferred from: GROUP 1 | Transferred to:

Died: | Bureau notified:

Remarks:

Former Roll No. | **AUG 6 1919** 6-579

NAME **Knoultton, Ella** (S-P. A. 2)

Certificate No. **957334** | **ARMY WIDOW** | Law: **SPECIAL ACT CIVIL WAR -WIDOW**

Name of Soldier **Benjamin**

Service **Pt F 18 Ohio Inf**

ISSUES				MINORS, \$..... PER MONTH ADDITIONAL		
CLASS	RATE	DATE OF COMMENCEMENT	DATE OF CERTIFICATE	NAME	COMMENCEMENT	ENDING
Orig	30	Dec 23 1924 ^a	Jan 31 1925			

Died Aug 5, 1926 | Reported **SEP 20 1926**

Remarks:

NAME: Ella Knowlton				APRIL 12, 1903				Certificate No. 816137							
Last paid to: Rate: 25-30				Remarks: ACT OF MAY 1, 1920											
Yr.	Qr.	Day.	Amount.	Yr.	Qr.	Day.	Amount.	Yr.	Qr.	Day.	Amount.	Yr.	Qr.	Day.	Amount.
1907.	1			1911.	1			1915.	1			1919.	1		9 4 60
	2				2				2				2		10 4 30
	3				3				3				3		8/19 2/3 33 1 4
	4				4				4		75		4		12 4 30
	1				1				1		75		1		3 1 4 30
1908.	2			1912.	2			1916.	2			1920.	2		4 75
	3				3				3				3		8 4 85.50
	4				4				4		90		4		4 4 90
	1				1				1		90		1		1 4 90
	2			1913.	2			1917.	2			1921.	2		4 90
	3				3				3				3		8 4 90
	4				4				4		90		4		4 4 90
	1				1				1		90		1		1 4 90
1910.	2			1914.	2			1918.	2			1922.	2		4 90
	3				3				3				3		8 4 90
	4				4				4				4		4 90

NAME	Ella Knowlton											
Certificate No.	957334											
Fees	None											
	SPECIAL ACT. CIVIL WAR -WIDOW											
RATE-	30											
	1923	1924	1925	1926	1927	1928	1929	1930	1931	1932	1933	1934
JANUARY			4	30								
FEBRUARY			4	41								
MARCH			4	30								
APRIL			4	4								
MAY			4	4								
JUNE			4	4								
JULY			4	4								
AUGUST			4	4								
SEPTEMBER			4	30								
OCTOBER			4									
NOVEMBER			4									
DECEMBER			4									

CHECK CANCELED

LA to Bu

NAME: Knowlton, Ella P. (3-P. A. 2a)

Certificate No. 893714 ARMY WIDOW Law: *Remarried*

Name of Soldier: Levi Act of May 1, 1920

Service: 2nd Lt I 129 Ohio Inf

ISSUES				MINORS, \$ PER MONTH ADDITIONAL		
CLASS	RATE	DATE OF COMMENCEMENT	DATE OF CERTIFICATE	NAME	COMMENCEMENT	ENDING
	30	May 11 1920 May 1 1920				
Died						
Reported JUL 19 1923						
Remarks: <i>Remarried-June 24, 1923.</i>						

NAME: *Knowlton Ella P.* (3-P. A. 2.)

Certificate No. *893,714* ARMY WIDOW. Law: ACT OF MAY 1, 1920

Name of Soldier: *Levi*

Service: *2nd Lt. I 129 O. Inf.*

ISSUES				MINORS, \$ PER MONTH ADDITIONAL		
CLASS	RATE	DATE OF COMMENCEMENT	DATE OF CERTIFICATE	NAME	COMMENCEMENT	ENDING
<i>Orig</i>	<i>30</i>	<i>May 11, 1920</i>	<i>Nov 2, 1920</i>	<i>Andrew</i>	<i>May 11, 1920</i>	<i>Sept 11, 1920</i>
				<i>Lucy</i>	<i>May 11, 1920</i>	<i>Feb 3, 1922</i>
Fees: <i>No fee.</i>						
Transferred from: GROUP 3				Transferred to:		
Died: Bureau notified:						
Remarks:						
Former Roll No.						

6-679

NAME: *Knowlton, Eleanor J* (3-P. A. 2)

Certificate No. *423,497* ARMY WIDOW. Law: **222**

Name of Soldier: *George A* ACT OF APRIL 19, 1908

Service: *4th Indpt Batty Ho Pa. L. A*

ISSUES.				MINORS—\$2 PER MONTH ADDITIONAL.		
CLASS.	RATE.	DATE OF COMMENCEMENT.	DATE OF CERTIFICATE.	NAME.	COMMENCEMENT.	ENDING.
	8	<i>Feb 19-1895</i>	<i>Apr 27-1896</i>			
	12	APRIL 19, 1908				

Fees:

Transferred from: **PHILADELPHIA** Transferred to:

Died: *11/25/09* P.M. Bureau notified: **OCT 27 1910**

Remarks:

Former Roll No. *29* 6-679

NAME: *Knowlton, Ellen L* (3-P. A. 2)

Certificate No. *732,454* ARMY WIDOW. Law: Act. April 19, 1903.

Name of Soldier: *William W.*

Service: *Corp. Co. 1 R.I. Cav.*

ISSUES.				MINORS—\$2 PER MONTH ADDITIONAL.		
CLASS.	RATE.	DATE OF COMMENCEMENT.	DATE OF CERTIFICATE.	NAME.	COMMENCEMENT.	ENDING.
<i>Orig</i>	12	<i>11 Nov. 1908</i>	<i>17 Nov. 1911</i>	<i>Inc 30</i>	<i>May 1, 1920</i>	
	INC. 25	OCTOBER 6, 1917				

Fees: *None F. A. Bicknell, ally.*

Transferred from: Transferred to:

Died: Bureau notified:

Remarks:

Former Roll No. **BOSTON, MASS.** 6-679

NAME: 222 <i>Eleanor J Knowlton</i>		Certificate No. 423497							
Last paid to: NOV 4 1909		Rate: 12		Remarks: ACT OF APRIL 19, 1908.					
Yr. Qr. Day.	Amount.	Yr. Qr. Day.	Amount.	Yr. Qr. Day.	Amount.	Yr. Qr. Day.	Amount.	Yr. Qr. Day.	Amount.
GROUP 2									
1907. 1		1911. 1		1915. 1		1919. 1		1923. 1	
1907. 2		1911. 2		1915. 2		1919. 2		1923. 2	
1907. 3		1911. 3		1915. 3		1919. 3		1923. 3	
1907. 4		1911. 4		1915. 4		1919. 4		1923. 4	
1908. 1		1912. 1		1916. 1		1920. 1		1924. 1	
1908. 2		1912. 2		1916. 2		1920. 2		1924. 2	
1908. 3		1912. 3		1916. 3		1920. 3		1924. 3	
1908. 4		1912. 4		1916. 4		1920. 4		1924. 4	
1909. 1		1913. 1		1917. 1		1921. 1		1925. 1	
1909. 2		1913. 2		1917. 2		1921. 2		1925. 2	
1909. 3		1913. 3		1917. 3		1921. 3		1925. 3	
1909. 4		1913. 4		1917. 4		1921. 4		1925. 4	
1910. 1		1914. 1		1918. 1		1922. 1		1926. 1	
1910. 2		1914. 2		1918. 2		1922. 2		1926. 2	
1910. 3		1914. 3		1918. 3		1922. 3		1926. 3	
1910. 4		1914. 4		1918. 4		1922. 4		1926. 4	

NAME: <i>Ellen L. Knowlton</i>		Certificate No. 732454							
Last paid to:		Rate: 12.25-30		Remarks: ACT OF MAY 1, 1920 Act of Apr. 19, 1908.					
Yr. Qr. Day.	Amount.	Yr. Qr. Day.	Amount.	Yr. Qr. Day.	Amount.	Yr. Qr. Day.	Amount.	Yr. Qr. Day.	Amount.
1907. 1		1911. 1		1915. 1	4 36	1919. 1	4 75	1923. 1	9 4 90
1907. 2		1911. 2		1915. 2	4 36	1919. 2	4 75	1923. 2	10 4 30
1907. 3		1911. 3		1915. 3	4 36	1919. 3	4 75	1923. 3	11 4 30
1907. 4		1911. 4	15 36	1915. 4	4 36	1919. 4	4 75	1923. 4	12 4 30
1908. 1		1912. 1	20	1916. 1	4 36	1920. 1	4 75	1924. 1	3 1 4 30
1908. 2		1912. 2	7/3	1916. 2	4 36	1920. 2	4 75	1924. 2	2 4 30
1908. 3		1912. 3	13	1916. 3	4 36	1920. 3	4 95.50	1924. 3	3 4 30
1908. 4		1912. 4	4	1916. 4	4 36	1920. 4	4 90	1924. 4	4 4 30
1909. 1		1913. 1	4	1917. 1	4 36	1921. 1	4 90	1925. 1	5 4
1909. 2		1913. 2	✓	1917. 2	4 36	1921. 2	4 90	1925. 2	
1909. 3		1913. 3	4	1917. 3	4 36	1921. 3		1925. 3	
1909. 4		1913. 4	4	1917. 4	4 61.13	1921. 4	4 90	1925. 4	
1910. 1		1914. 1	4 36	1918. 1	4 75	1922. 1	4 90	1926. 1	
1910. 2		1914. 2	4 36	1918. 2	4 75	1922. 2		1926. 2	
1910. 3		1914. 3	4 36	1918. 3	4 75	1922. 3		1926. 3	
1910. 4		1914. 4	4 36	1918. 4	4 75	1922. 4		1926. 4	

NAME: *Knowlton, Ellen M* (3-P. A. 2.)

Certificate No. *674.091* ARMY WIDOW. Law: *237*

Name of Soldier: *Charles H* ACT OF APRIL 19, 1908.

Service: *Pt. A 2.5 Mass*

W ISSUES.				MINORS—\$2 PER MONTH ADDITIONAL.		
CLASS.	RATE.	DATE OF COMMENCEMENT.	DATE OF CERTIFICATE.	NAME.	COMMENCEMENT.	ENDING.
	<i>12</i>	<i>May 2-1908</i>	<i>Jan 29-1909</i>			
<i>INC.</i>	<i>20</i>	<i>SEPTEMBER 8, 1918</i>				

Fees:

Transferred from: **PHILADELPHIA** Transferred to:

Died: *Apr. 20-1917* Bureau notified: **MAY 10 1917**

Remarks: *Check No. 22713 Dated 7/7/17 Canceled.*

Former Roll No. *110*

6-679

NAME: Knowlton, Elliott A. (3-P. A. 1a)

Certificate No. *812211* ARMY INVALID Law: **ACT OF JULY 3, 1926.**

Service: *Pt A 7 Minn* Act of May 1, 1920

Disability:

CLASS	RATE	DATE OF COMMENCEMENT	DATE OF CERTIFICATE	HOMES—Admitted	Discharged
	<i>50</i>	<i>May 1, 1920</i>			
<i>Inc</i>	<i>65</i>	<i>AUG 4 1926</i>	<i>June 16, 1927</i>		
	<i>90</i>	<i>AUG 4, 1926</i>			

Died: *Oct 13, 1927* Reported: **NOV 11 1927**

Remarks:

NAME: 237 <i>Ellen M Knowlton</i>		Certificate No. <i>6714.091</i>									
Last paid to: NOV 4 1909		Rate: 12 20									
		Remarks: ACT OF APRIL 19, 1908									
Yr. Qr. Day.	Amount.	Yr. Qr. Day.	Amount.	Yr. Qr. Day.	Amount.	Yr. Qr. Day.	Amount.	Yr. Qr. Day.	Amount.		
1907. 1		1911. 1	6 80	1915. 1	4 33	1919. 1		1923. 1		1927. 1	
1907. 2		1911. 2	5 80	1915. 2	4 36	1919. 2		1923. 2		1927. 2	
1907. 3		1911. 3	5 36	1915. 3	4 36	1919. 3		1923. 3		1927. 3	
1907. 4		1911. 4	6 36	1915. 4	1 33	1919. 4		1923. 4		1927. 4	
1908. 1		1912. 1	9 36	1916. 1	4 36	1920. 1		1924. 1		1928. 1	
1908. 2		1912. 2	8 36	1916. 2	4 36	1920. 2		1924. 2		1928. 2	
1908. 3		1912. 3	6 36	1916. 3	4 36	1920. 3		1924. 3		1928. 3	
1908. 4		1912. 4	8 36	1916. 4	9 14.93	1920. 4		1924. 4		1928. 4	
1909. 1		1913. 1	4 36	1917. 1	4 60	1921. 1		1925. 1		1929. 1	
1909. 2		1913. 2	4 36	1917. 2	4 60	1921. 2		1925. 2		1929. 2	
1909. 3		1913. 3	4 36	1917. 3	GROUP 2	1921. 3		1925. 3		1929. 3	
1909. 4		1913. 4	4 36	1917. 4		1921. 4		1925. 4		1929. 4	
1910. 1	5 36	1914. 1	4 36	1918. 1		1922. 1		1926. 1		1930. 1	
1910. 2	5 36	1914. 2	4 36	1918. 2		1922. 2		1926. 2		1930. 2	
1910. 3	9 36	1914. 3	4 36	1918. 3		1922. 3		1926. 3		1930. 3	
1910. 4	5 36	1914. 4	4 36	1918. 4		1922. 4		1926. 4		1930. 4	

NAME		ELLIOTT A KNOWLTON		ACT OF JULY 3 1928								
Certificate No.		812211		Act of May 1, 1920								
Fee												
GROUP I												
RATE--	50			65	90							
	1923	1924	1925	1926	1927	1928	1929	1930	1931	1932	1933	1934
JANUARY		4 50	4 50	4 50	4 65							
FEBRUARY		4 50	4 50	4 50	4 65							
MARCH		4 50	4 50	4 50	4 65							
APRIL	4	4 50	4 50	4 50	4 65							
MAY	4	4 50	4 50	4 50	4 65							
JUNE	4 50	4 50	4 50	4 50	4 65							
JULY	4 50	4 50	4 50	4 50	4 65							
AUGUST	4 50	4 50	4 50	4 50	4 90							
SEPTEMBER	4 50	4 50	4 50	4 65	4 90							
OCTOBER	4 50	4 50	4 50	4 65	4 90							
NOVEMBER	4 50	4 50	4 50	4 65	4 90	CHECK						
DECEMBER	4 50	4 50	4 50	4 65		CANCELED						

NAME: Knowlton, Elliott A. (3-P. A. 1.)
 Certificate No. P12211 ARMY INVALID. Law: 49155 26281
 Service: Pri. A 7 Inim. ACT OF MAY 1, 1920
 Disability: Partial loss of teeth & des of lungs
 ISSUES

CLASS.	RATE.	DATE OF COMMENCEMENT.	DATE OF CERTIFICATE.	CLASS.	RATE.	DATE OF COMMENCEMENT.	DATE OF CERTIFICATE.
Res	17	9 May 1894	9 July 1895	Inc	24	Sept 10 1914	FEB 23 1915
Inc	18	May 24, 1912	Nov 26, 1912	Inc	30	Sept 10 1919	if all
Inc.	50	May 1, 1920			40	JUN 10 1918	

Fees: _____
 Transferred from: MILWAUKEE Transferred to: _____
 Died: _____ Bureau notified: _____
 Remarks: _____

Former Roll No. 28972 Home: _____ **26281**
 6-691

NAME: Knowlton, Ellis W. (3-P. A. 1a)
 Certificate No. 1140577 ARMY INVALID. Law: ACT OF JULY 3, 1926
 Service: Pt C 42 Mass Inf Act of May 1, 1920
 Disability: _____

CLASS	RATE	DATE OF COMMENCEMENT	DATE OF CERTIFICATE	HOMES—Admitted	Discharged
	50	May 1, 1920			
	65	AUG 4 1926			
		20			

Died Jan 26 1929 Reported FEB 18 1929
 Remarks: ck

NAME: Elliott A. Knowlton Certificate No. 812311

Last paid to: _____ Rate: 17 18 24 40 50 Remarks: ACT OF MAY 1, 1920

Yr.	Qr.	Day.	Amount.	Yr.	Qr.	Day.	Amount.	Yr.	Qr.	Day.	Amount.	Yr.	Qr.	Day.	Amount.	Yr.	Qr.	Day.	Amount.
1907.	1			1911.	1	1/2	51	1915.	1	4	54	1919.	1	4	120	1923.	9	4	100
	2				2	2/5	51		2	4	72		2	4	120		10	4	50
	3				3	11	51		3	4	72		3	4	120		11	4	50
	4				4	21	51		4	4	72		4	4	120		12	4	50
1908.	1			1912.	1	1/2	51	1916.	1	4	72	1920.	1	4	120	1924.	1	4	50
	2				2	2/5	51		2	4	72		2	4	120		2	4	50
	3				3	18	51		3	4	72		3	4	141		3	4	50
	4	OCT 1908			4	12	51		4	4	72		4	4	150		4		
1909.	1	27	51	1913.	1	4	54	1917.	1	4	72	1921.	1	4	150	1925.	1		
	2	30	51		2	4			2	4	72		2	4	150		2		
	3	8	51		3	4			3	4	72		3	4	150		3		
	4	12	51		4	4			4	4	72		4	4	150		4		
1910.	1			1914.	1	4	54	1918.	1	4	72	1922.	1	4	150	1926.	1		
	2	25	102		2	4	54		2	4	72		2	4	150		2		
	3	13	51		3	4	54		3	4	72		3	4	150		3		
	4	13	51		4	4	54		4	4	132 80		4				4		

GROUP 1 PAID TO JULY 4, 1924

NAME: ELLIS W. KNOWLTON, Certificate No. 1140577 Fees _____

ACT OF JULY 3 1926 Act of May 1, 1920

GROUP 3

RATE--	50	65											
	1923	1924	1925	1926	1927	1928	1929	1930	1931	1932	1933	1934	
JANUARY		4 50	4 50	4 50	4 65	4 65	4 65						
FEBRUARY		4 50	4 50	4 50	4 65	4 65	4 65						
MARCH		4 50	4 50	4 50	4 65	4 65							
APRIL		4 50	4 50	4 50	4 65	4 65							
MAY	4	4 50	4 50	4 50	4 65	4 65							
JUNE	4 50	4 50	4 50	4 50	4 65	4 65							
JULY	4 50	4 50	4 50	4 50	4 65	4 65							
AUGUST	4 50	4 50	4 50	4 50	4 65	4 65							
SEPTEMBER	4 50	4 50	4 50	4 65	4 65	4 65							
OCTOBER	4 50	4 50	4 50	4 65	4 65	4 65							
NOVEMBER	4 50	4 50	4 50	4 65	4 65	4 65							
DECEMBER	4 50	4 50	4 50	4 65	4 65	4 65							

NAME: *Knowlton, Ellis W.* ACT OF MAY 1, 1920 (3-P. A. 1.)
 Certificate No. *1140,577* ARMY INVALID. Law: ACT OF MAY 11, 1912
~~ACT OF FEB. 6, 1907.~~
 Service: *Pri. C. 42 Mass. Inf.*
 Disability:

ISSUES.

CLASS.	RATE.	DATE OF COMMENCEMENT.	DATE OF CERTIFICATE.	CLASS.	RATE.	DATE OF COMMENCEMENT.	DATE OF CERTIFICATE.
Oris. 12	12	9 Oct. 1907	21 Nov. 1907	Incr. 18	18	Sept 22, 1915	Nov. 18, 1915
Rev. 15	15	22 May 1912	7 Oct. 1912	21	21	Sept 22, 1920	W
				30		JUN 10 1918	

Fees: Inc. 50 May 1, 1920

Transferred from: Transferred to:

Died: Bureau notified:

Remarks:

Former Roll No. *DEC 14 1915 BOSTON, MASS.* Home:

6-681

NAME: *Cannon ^{now} Knowlton Emeline H.* (3-P. A. 4.)
 Certificate No. *291093* ARMY DEPENDENT. Law: *Civil War.*
 Name of Soldier: *George H. Cannon*
 Service: *Pri. I. 11 "Q. M. Co."*

ISSUES.

CLASS.	RATE.	DATE OF COMMENCEMENT.	DATE OF CERTIFICATE.	CLASS.	RATE.	DATE OF COMMENCEMENT.	DATE OF CERTIFICATE.
		<i>12 25th Mich 1890</i>	<i>13th May 1891</i>				

Fees:

Transferred from: *CONCORD, N. H.* Transferred to:

Died: *Jan 23, 1915* Bureau: *APR 24 1915*

Remarks:

Former Roll No. *156* Home:

6-682

NAME: *Knowlton Emma* 89279 (S-P. A. 2.)

Certificate No. *514555* ARMY WIDOW. Law: *Act. April 19, 1908*

Name of Soldier: *Brewell H.* ACT OF MAY 1, 1920

Service: *Pvt. B. 7 U. S. Vet. Inf.*

ISSUES.				MINORS—\$ PER MONTH ADDITIONAL.		
CLASS.	RATE.	DATE OF COMMENCEMENT.	DATE OF CERTIFICATE.	NAME.	COMMENCEMENT.	ENDING.
	<i>12</i>	19 APRIL 1908	<i>12 June 1908</i>			
INC.	20	SEPTEMBER 8, 1916				
INC.	25	OCTOBER 6, 1917				
INC.	30	May 1, 1920				

Transferred from: *MILWAUKEE* Transferred to:

Died: Bureau notified:

Remarks:

Former Roll No. *9908* NOV 23 1916-679

NAME Knowlton, Emma (S-P. A. 26)

Certificate No. 815499 ARMY WIDOW Law: Act of May 1, 1920

Name of Soldier Edward

Service Pt F 17 N Y Vet Inf

ISSUES				MINORS, \$ PER MONTH ADDITIONAL		
CLASS	RATE	DATE OF COMMENCEMENT	DATE OF CERTIFICATE	NAME	COMMENCEMENT	ENDING
	30	May 1, 1920				

Died *Oct. 30, 1925*

Reported NOV 10 1925

Remarks:

Died *10/30 1925* Reimbursement order dated *1-9-26*
 payable to *Ettie W. Jackson*
403 E. 153rd St.
New York
N. Y.

NAME: <i>Emma Knowlton</i>												Certificate No. <i>514855</i>										
Last paid to: <i>12 25 30</i>						Remarks: <i>ACT OF MAY 1, 1920</i>																
Yr.	Qr.	Day.	Amount.	Yr.	Qr.	Day.	Amount.	Yr.	Qr.	Day.	Amount.	Yr.	Qr.	Day.	Amount.	Yr.	Qr.	Day.	Amount.			
1907.				1911.	1	10	36	1915.	1	4	88	1919.	1	4	75	1923.	9	4	60	1927.	1	
	2				2	11	36		2	4	80		2	4	75		10	4	30		2	
	3				3	13	36		3	4	36		3	4	75		11	4			3	
	4				4	9	36		4	4	88		4	4	75		12	4	30		4	
1908.	1			1912.	1	11	36	1916.	1	4	36	1920.	1	4	75	1924.	1	4	30	1928.	1	
	2				2	10	36		2	4	36		2	4	75		2	4	30		2	
	3				3	10	36		3	4	36		3	4	85.50		3				3	
	4		OCT 36		4	10	36		4	4	36		4	4	90		4				4	
1909.	1		no 36	1913.	1			1917.	1	4	80	1921.	1	4	90	1925.	1			1929.	1	
	2		15 36		2				2	4	60		2	4	90		2				2	
	3		14 36		3	4			3	4	60		3	4	90		3				3	
	4		14 36		4				4	4	60		4	4	90		4				4	
1910.	1		11 36	1914.	1	4	36	1918.	1	4	74.67	1922.	1	4	90	1926.	1			1930.	1	
	2		14 36		2	4	36		2	4	75		2	4	90		2				2	
	3		21 36		3	4	36		3	4	75		3	4	90		3				3	
	4		11 36		4	4	38		4	4			4				4				4	

NAME EMMA KNOWLTON												Certificate No.		Act of May 1, 1920	
Fee 815499															
												GROUP 2			
RATE--	30	1923	1924	1925	1926	1927	1928	1929	1930	1931	1932	1933	1934		
JANUARY			4 30	4 30											
FEBRUARY			4 30	4 30											
MARCH			4 30	4 30											
APRIL	4		4 30	4 30											
MAY	4		4 30	4 30											
JUNE	4 30		4 30	4 30											
JULY	4 30		4 30	4 30											
AUGUST	4 30		4 30	4 30											
SEPTEMBER	4 30		4 30	4 30											
OCTOBER	4 30		4 30	4 30											
NOVEMBER	4 30		4 30	4 30											
DECEMBER	4 30		4 30	4 30											

13-27

Pat Knowlton

CANCELED

(3-P. A. 2.)

NAME: Knowlton Emma

Certificate No.: 815 499

ARMY WIDOW.

Law: ACT OF MAY 1, 1920

Name of Soldier: Edward

Service: Priv. F. 17 Reg. Vet Inf.

ISSUES: married 1896

MINORS—\$2 PER MONTH ADDITIONAL

CLASS.	RATE.	DATE OF COMMENCEMENT.	DATE OF CERTIFICATE.	NAME.	COMMENCEMENT.	ENDING.
	12	Sept 12-1916	Oct 20-1916			
INC.	20	Aug 31-1917	Nov 16-1917			
INC.	25	OCTOBER 6, 1917				
Face: William Fletcher & Co. \$10 ⁰⁰ / ₁₀₀ 1/16 Inc 30 May 1, 1920						

Transferred from:

Transferred to:

Died:

Bureau notified:

Remarks:

Former Roll No.:

6-676

(3-P. A. 2.)

NAME: Knowlton Emma F. Co.

Certificate No.: 565615

ARMY WIDOW.

Law: ~~Civil War~~ Act of June 27, 1890.

Name of Soldier: John T. Knowlton

ACT OF MAY 1, 1920

Service: Pri. 3rd Ind. Inf. T. Vol. L. A.

ISSUES: 71

MINORS—\$2 PER MONTH ADDITIONAL

CLASS.	RATE.	DATE OF COMMENCEMENT.	DATE OF CERTIFICATE.	NAME.	COMMENCEMENT.	ENDING.
	12	26 July 1913	18 Jan 1914			
INC.	20	SEP 3/1916	SEP 25 1916			
INC.	25	OCTOBER 6, 1917				
Face: Inc 30 May 1, 1920						

Transferred from: CONCORD

Transferred to:

Died:

Bureau notified:

Remarks:

Former Roll No.: 3187

OCT 2 1916 679

NAME: <i>Emma Knowlton</i>												Certificate No. <i>5499</i>			
Last paid to:				Rate: <i>25-30</i>				Remarks: <i>ACT OF MAY 1, 1920</i>							
Yr.	Qr.	Day.	Amount.	Yr.	Qr.	Day.	Amount.	Yr.	Qr.	Day.	Amount.	Yr.	Qr.	Day.	Amount.
1907.	1			1911.	1			1915.	1			1919.	1	4	75
	2				2				2				2	4	75
	3				3				3				3	4	75
	4				4				4				4	4	75
1908.	1			1912.	1			1916.	1			1920.	1	4	75
	2				2				2				2	4	75
	3				3				3				3	4	90.50
	4				4				4				4	4	90
1909.	1			1913.	1			1917.	1			1921.	1	4	90
	2				2				2				2	4	90
	3				3				3				3	4	90
	4				4				4				4	4	90
1910.	1			1914.	1			1918.	1			1922.	1	4	90
	2				2				2				2	4	90
	3				3				3				3	4	90
	4				4				4				4	4	90
															GROUP 2 PAID TO AUG. 4, 1922

NAME: <i>Emma F. Knowlton</i>												Certificate No. <i>565615</i>			
Last paid to: <i>APR 4 1908</i>				Rate: <i>25-30</i>				Remarks: <i>ACT OF MAY 1, 1920</i>							
Yr.	Qr.	Day.	Amount.	Yr.	Qr.	Day.	Amount.	Yr.	Qr.	Day.	Amount.	Yr.	Qr.	Day.	Amount.
1907.	1			1911.	1		<i>7 36</i>	1915.	1		<i>4 38</i>	1919.	1	4	75
	2				2		<i>8 36</i>		2		<i>4 38</i>		2	4	75
	3				3		<i>11 36</i>		3		<i>4 38</i>		3	4	75
	4				4		<i>7 36</i>		4		<i>4 38</i>		4	4	75
1908.	1			1912.	1		<i>7 36</i>	1916.	1		<i>4 36</i>	1920.	1	4	75
	2				2		<i>8 36</i>		2		<i>4 36</i>		2	4	75
	3		<i>8 36</i>		3		<i>10 36</i>		3		<i>4 36</i>		3	4	85.50
	4		<i>10 36</i>		4		<i>7 36</i>		4		<i>4 36</i>		4	4	90
1909.	1		<i>9 36</i>	1913.	1		<i>4 36</i>	1917.	1		<i>4 60</i>	1921.	1	4	90
	2		<i>7 36</i>		2		<i>4</i>		2		<i>4 60</i>		2	4	90
	3		<i>21 36</i>		3		<i>4</i>		3		<i>4 60</i>		3	4	90
	4		<i>7 36</i>		4		<i>4</i>		4		<i>4 60</i>		4	4	90
1910.	1		<i>10 36</i>	1914.	1		<i>4 36</i>	1918.	1		<i>4 74.67</i>	1922.	1	4	90
	2		<i>5 36</i>		2		<i>4 36</i>		2		<i>4 75</i>		2	4	90
	3		<i>8 36</i>		3		<i>4 36</i>		3		<i>4 75</i>		3	4	90
	4		<i>10 36</i>		4		<i>4 36</i>		4		<i>4 75</i>		4	4	90
															GROUP 1 PAID TO JULY 4, 1922

NAME: *Knowlton, Esther L.* (3-P. A. 2.)

Certificate No. *414 923* ARMY WIDOW. Law: ACT OF JUNE 27, 1890.

Name of Soldier: *Ira P.*

Service: *Pri. K 38 Mass - loc. 6 20 V.R.C.*

ISSUES.				MINORS—\$3 PER MONTH ADDITIONAL.		
CLASS.	RATE.	DATE OF COMMENCEMENT.	DATE OF CERTIFICATE.	NAME.	COMMENCEMENT.	ENDING.
<i>Orig.</i>	<i>8</i>	<i>23 March 1895</i>	<i>7 Oct. 1895.</i>			
	<i>12</i>	<i>19 APRIL, 1908.</i>				

Fees:

Transferred from:

Died: *8/6/12 (S. S. Knowlton)* Bureau notified: *SEPT 1 1912.*

Remarks:

Former Roll No. *25.* BOSTON, MASS. *Hamilton Mass* 6-670

NAME: *Knowlton, Etta Frances Dead* (3-P. A. 2.)

Certificate No. *736,963* ARMY WIDOW. Law: Act. April 19, 1903.

Name of Soldier: *G. Winfield*

Service: *Pri. G. 6*

ISSUES.				MINORS—\$2 PER MONTH ADDITIONAL.		
CLASS.	RATE.	DATE OF COMMENCEMENT.	DATE OF CERTIFICATE.	NAME.	COMMENCEMENT.	ENDING.
<i>Orig.</i>	<i>12</i>	<i>25 Nov. 1911.</i>	<i>17 Feb. 1912</i>			

Fees: *70. Wadsworth, ally.*

Transferred from:

Died: *Apr 11 1914* Bureau notified:

Remarks: *CR 4714.291 June 4 1914. canceled*

Former Roll No. BOSTON, MASS. 6-670

NAME: ESTHER L. KNOWLTON, 7437 Certificate No. 414923											
Last paid to: DEC 1908 Rate: 12						Remarks:					
Yr.	Qr.	Day.	Amount.	Yr.	Qr.	Day.	Amount.	Yr.	Qr.	Day.	Amount.
1907.	1			1911.	1	10	36	1915.	1		
	2				2	13			2		
	3				3	12			3		
	4				4	14			4		
1908.	1			1912.	1	8		1916.	1		
	2				2	5	36		2		
	3				3				3		
	4				4	GROUP 3			4		
1909.	1		936	1913.	1			1917.	1		
	2		15		2				2		
	3		11		3				3		
	4		14		4				4		
1910.	1		14	1914.	1			1918.	1		
	2		10		2				2		
	3		10		3				3		
	4		10		4				4		

NAME: Etta Frances Knowlton 7437-4 Certificate No. 736963											
Last paid to: Rate: 12						Remarks: DECEASED of Apr. 19, 1908.					
Yr.	Qr.	Day.	Amount.	Yr.	Qr.	Day.	Amount.	Yr.	Qr.	Day.	Amount.
1907.	1			1911.	1			1915.	1		
	2				2				2		
	3				3				3		
	4				4				4		
1908.	1			1912.	1	10	36	1916.	1		
	2				2	10	36		2		
	3				3	13			3		
	4				4	4			4		
1909.	1			1913.	1	4		1917.	1		
	2				2	4			2		
	3				3	4			3		
	4				4	4	36		4		
1910.	1			1914.	1	4	36	1918.	1		
	2				2	4	36		2		
	3				3	GROUP 3			3		
	4				4				4		

NAME: *Knowlton, Ella J.* (S-P. A. 2)

Certificate No. *742,670* ARMY WIDOW. Law: Act. April 19, 1908.

Name of Soldier: *George H.*

Service: *Priv. 13, 18th Reg. N. 15 Conn.*

ISSUES.				MINORS—\$2 PER MONTH ADDITIONAL.		
CLASS.	RATE.	DATE OF COMMENCEMENT.	DATE OF CERTIFICATE.	NAME.	COMMENCEMENT.	ENDING.
<i>Orig.</i>	<i>15</i>	<i>3 May 1912</i>	<i>21 May 1912</i>	<i>Inc 30</i>	<i>May 1, 1920</i>	
INC.	25	OCTOBER 6, 1917				

Fees: *None. Adj. Gen. Conn., Atty.*

Transferred from: _____ Transferred to: _____

Died: _____ Bureau notified: _____

Remarks: _____

Former Roll No. **BOSTON, MASS.**

6-679

NAME: *Knowlton Fidelia R (Ward)* (S-P. A. 2)

Certificate No. *658138* ARMY WIDOW. Law: Act of April 19, 1908

Name of Soldier: *Edwin C.*

Service: *Sgt D. 81. Reg. 80*

EVIDENCE FILED *Dec 1908* JURISDICTION OF _____

ISSUES.				MINORS—\$2 PER MONTH ADDITIONAL.		
CLASS.	RATE.	DATE OF COMMENCEMENT.	DATE OF CERTIFICATE.	NAME.	COMMENCEMENT.	ENDING.
	<i>12</i>	<i>10 Aug '08</i>	<i>30 Nov '08</i>			

Fees: *75*

Transferred from: _____ Transferred to: *511 Chestnut St -*

Died: *10/20/13* **NOV 13 1913** *Arlington N.J.*

Remarks: *John B. Manchester*

Former Roll No. _____

6-679

NAME: <i>Etta J. Knowlton</i>		ACT OF MAY 1, 1920		Certificate No. <i>742,670</i>	
Last paid to:		Rate: <i>22-30</i>		Remarks: <i>Act of Apr. 19, 1908</i>	
Yr. Qr. Day.	Amount.	Yr. Qr. Day.	Amount.	Yr. Qr. Day.	Amount.
1907. 1		1911. 1	4 36	1915. 1	4 75
1907. 2		1911. 2	4 36	1915. 2	4 75
1907. 3		1911. 3	4 36	1915. 3	4 75
1907. 4		1911. 4	4 36	1915. 4	4 75
1908. 1		1912. 1	4 36	1916. 1	4 75
1908. 2		1912. 2	10 12 36	1916. 2	4 75
1908. 3		1912. 3	10 36	1916. 3	4 95.50
1908. 4		1912. 4	X	1916. 4	4 90
1909. 1		1913. 1	4 36	1917. 1	4 90
1909. 2		1913. 2	X	1917. 2	4 90
1909. 3		1913. 3	4	1917. 3	4 90
1909. 4		1913. 4	4 36	1917. 4	4 90
1910. 1		1914. 1	4 36	1918. 1	4 90
1910. 2		1914. 2	4 36	1918. 2	4 90
1910. 3		1914. 3	4 36	1918. 3	4 90
1910. 4		1914. 4	4 36	1918. 4	4 90
				GROUP 3 PAID TO JUNE 4, 1922	

NAME: <i>Fidelia R. Knowlton (Ward)</i>		SEND EXTRA DEPOSITION		Certificate No. <i>668138</i>	
Last paid to: <i>MAY 4 - 1909</i>		Rate: <i>12</i>		Remarks: <i>Easton B Manchester</i>	
Yr. Qr. Day.	Amount.	Yr. Qr. Day.	Amount.	Yr. Qr. Day.	Amount.
1907. 1		1911. 1	16 36 ✓	1915. 1	
1907. 2		1911. 2	6 17 36 ✓	1915. 2	
1907. 3		1911. 3	15 36 ✓	1915. 3	
1907. 4		1911. 4	27 36 ✓	1915. 4	
1908. 1		1912. 1	17 36 ✓	1916. 1	
1908. 2		1912. 2	17 36 ✓	1916. 2	
1908. 3		1912. 3	11 36 ✓	1916. 3	
1908. 4		1912. 4	13 36 ✓	1916. 4	
1909. 1		1913. 1	14 36 ✓	1917. 1	
1909. 2		1913. 2	23 36 ✓	1917. 2	
1909. 3		1913. 3	7 3	1917. 3	
1909. 4		1913. 4	Dead	1917. 4	
1910. 1		1914. 1	GROUP 2	1918. 1	
1910. 2		1914. 2		1918. 2	
1910. 3		1914. 3		1918. 3	
1910. 4		1914. 4		1918. 4	

NAME: Knowlton Frances A. **DEAD-REPT'D** 89313 (S-P.A.2.)
Certificate No. 356587 **ARMY WIDOW.** **MAR 10 1910**
Name of Soldier: Freeman **Law:** Act. April 19, 1908
Service: Priv. Co. 28 Wis.

ISSUES.				MINORS—\$2 PER MONTH ADDITIONAL.		
CLASS.	RATE.	DATE OF COMMENCEMENT.	DATE OF CERTIFICATE.	NAME.	COMMENCEMENT.	ENDING.
	12	19 APRIL 1908	31 Dec. 1892			
Fees:				Transferred to:		
Transferred from:				Died:		
Remarks:				Bureau notified: <i>Nov 16 1909</i> DEAD-REPT'D MAR 10 1910		
Former Roll No. 9947				6-679		

NAME: Knowlton, Frances C. (S-P.A.2.)
Certificate No. 747145 **ARMY WIDOW.** **Law:** Act. April 19, 1908.
Name of Soldier: Herman L.
Service: Priv & Corp. A, 11 Vt. Inf.

ISSUES.				MINORS—\$2 PER MONTH ADDITIONAL.		
CLASS.	RATE.	DATE OF COMMENCEMENT.	DATE OF CERTIFICATE.	NAME.	COMMENCEMENT.	ENDING.
Orig.	12	2 Apr. 1912	26 Aug. 1912	Ralph G.		5 Feb. 1915
INC.	25	OCTOBER 6, 1917		Inc 30	May 1, 1920	
Fees: None F.A. Bicknell, atty.				Transferred to:		
Transferred from:				Died:		
Remarks:				Bureau notified:		
Former Roll No.				6-679		

NAME: <i>Frances A. Knowlton</i>												DEAD-REPT'D			Certificate No. <i>358587</i>									
Last paid to:				Date: <i>12</i>				Remarks: <i>MAR 10 1911</i>																
Yr.	Qr.	Day.	Amount.	Yr.	Qr.	Day.	Amount.	Yr.	Qr.	Day.	Amount.	Yr.	Qr.	Day.	Amount.	Yr.	Qr.	Day.	Amount.					
1907.	1			1911.	1			1915.	1			1919.	1			1923.	1			1927.	1			
	2				2				2				2				2					2		
	3				3				3				3				3					3		
	4				4				4				4				4					4		
1908.	1			1912.	1			1916.	1			1920.	1			1924.	1			1928.	1			
	2				2				2				2				2					2		
	3				3				3				3				3					3		
	4	OCT	36		4				4				4				4					4		
	1		9 36		1				1				1				1					1		
1909.	2		12 36	1913.	2			1917.	2			1921.	2			1925.	2			1929.	2			
	3		14 36		3				3				3				3					3		
	4		9 36		4				4				4				4					4		
	1		<i>Omaha</i>		1				1				1				1					1		
1910.	2		GROUP 1	1914.	2			1918.	2			1922.	2			1926.	2			1930.	2			
	3				3				3				3				3					3		
	4				4				4				4				4					4		

NAME: <i>Frances C. Knowlton</i>												ACT OF MAY 1, 1920			Certificate No. <i>747,145</i>								
Last paid to:				Date: <i>12 25 36</i>				Remarks: <i>Act of April 19, 1908.</i>															
Yr.	Qr.	Day.	Amount.	Yr.	Qr.	Day.	Amount.	Yr.	Qr.	Day.	Amount.	Yr.	Qr.	Day.	Amount.	Yr.	Qr.	Day.	Amount.				
1907.	1			1911.	1			1915.	1		10 42 ✓	1919.	1		4 75	1923.	1		9 4 90	1927.	1		
	2				2				2		14 36 ¹³		2		4 75		2		10 4 30		2		
	3				3				3		4 36		3		4 75		3		11 4 30		3		
	4				4				4		36		4		4 75		4		12 4 30		4		
1908.	1			1912.	1			1916.	1		4 36	1920.	1		4 75	1924.	1		11 4 30	1928.	1		
	2				2				2		4 36		2		4 75		2		2 4 30		2		
	3				3				3		4 36		3		4 95.50		3		3 4 30		3		
	4				4				4		4 36		4		4 90		4		4 4 30		4		
1909.	1			1913.	1			1917.	1		4 36	1921.	1		4 90	1925.	1		5 4	1929.	1		
	2				2				2		4 36		2		4 90		2				2		
	3				3				3		4 36		3		4 90		3				3		
	4				4				4		4 36		4		4 90		4				4		
1910.	1			1914.	1			1918.	1		4 75	1922.	1		4 90	1926.	1			1930.	1		
	2				2				2		4 75		2		4 90		2				2		
	3				3				3		4 75		3		4 90		3				3		
	4				4				4		4 75		4		4 90		4				4		

NAME: Knowlton, Francis P (3-P. A. 1.)

Certificate No. 469527 ARMY INVALID. Law: Act of June 27, 1890.

Service: B E 28 Wis Inf

Disability:

ISSUES.

CLASS.	RATE.	DATE OF COMMENCEMENT.	DATE OF CERTIFICATE.	CLASS.	RATE.	DATE OF COMMENCEMENT.	DATE OF CERTIFICATE.
<u>Add</u>	<u>12</u>	<u>5 July 90</u>	<u>30 June 92</u>				

Fees:

Transferred from:

Transferred to:

Died: Feb 25-1910 Bureau notified: Mar 14-1910 card of March 1-1910

Remarks: 1117 Carbine Ill Accd dated Apr 1, 1910
Widow Harriett

Former Roll No. 28339 Home:

6-681

NAME: Knowlton, Frank B (3-P. A. 1.)

Certificate No. 991367 ARMY INVALID. Law: ACT FEBRUARY 6, 1907

Service: Sgt 26 150 Ill Inf

Disability:

ISSUES.

CLASS.	RATE.	DATE OF COMMENCEMENT.	DATE OF CERTIFICATE.	CLASS.	RATE.	DATE OF COMMENCEMENT.	DATE OF CERTIFICATE.
<u>Act</u>	<u>15</u>	<u>14 Apr 1909</u>	<u>8 May 1909</u>				

Fees:

Transferred from:

Transferred to:

Died: 17 May 1911 Bureau notified: 21 June 1911 Plb Lemirith

Remarks: Charles L. Bartlett honor.
Bond filed with July 1910 voucher.

Former Roll No. 3971 (29) Home:

6-681

NAME: *Knowlton Frank B* (3-P. A. 1.)

Certificate No. *991,367* ARMY INVALID. Law: *Act of June 27, 1890.*

Service: *Sgt 26 150 Ill Inf*

Disability:

ISSUES.

CLASS.	RATE.	DATE OF COMMENCEMENT.	DATE OF CERTIFICATE.	CLASS.	RATE.	DATE OF COMMENCEMENT.	DATE OF CERTIFICATE.
<i>Inc</i>	<i>12</i>	<i>5 Dec 1906</i>	<i>19 Jan 1907</i>				

Fees:

Transferred from: Transferred to:

Died: Bureau notified:

Remarks:

Former Roll No. *28361* Home:

6-681

NAME: *Knowlton Frank M.* (3-P. A. 1.)

Certificate No. *875,957* ARMY INVALID. Law: *ACT OF MAY 11, 1912*
~~*Act Feb. 6, 1907.*~~

Service: *Pri F, 1 U.S. S.S.*

Disability:

ISSUES.

CLASS.	RATE.	DATE OF COMMENCEMENT.	DATE OF CERTIFICATE.	CLASS.	RATE.	DATE OF COMMENCEMENT.	DATE OF CERTIFICATE.
<i>Rev.</i>	<i>15</i>	<i>2 Mch. 1907</i>	<i>20 June 1907</i>				
<i>Inc.</i>	<i>20</i>	<i>10 Aug, 1907</i>	<i>21 Aug, 1907</i>				
<i>Red.</i>	<i>21</i>	<i>18 May 1912</i>	<i>21 June 1912</i>				

Fees: *2*

Transferred from: Transferred to:

Died: *6/18/13* Cause: *Cancer* Bureau notified: *JUL 7 1913*

Remarks: *Died June 18, 1913. Payable to widow, Sarah J. Knowlton, Order Aug. 23, 1913.*

Former Roll No. *1472* BOSTON, MASS. Home: *Sylvan St Worcester Mass*

6-681

NAME: Frank B Knowlton				3971				Certificate No. 991367							
Last paid to:				Rate: 12				Remarks:							
Yr.	Qr.	Day.	Amount.	Yr.	Qr.	Day.	Amount.	Yr.	Qr.	Day.	Amount.	Yr.	Qr.	Day.	Amount.
1907.	1			1911.	1			1915.	1			1919.	1		
	2				2				2				2		
	3				3				3				3		
	4				4				4				4		
1908.	1			1912.	1			1916.	1			1920.	1		
	2				2				2				2		
	3				3				3				3		
	4				4				4				4		
1909.	1	JAN 1909		1913.	1			1917.	1			1921.	1		
	2	APR 13			2	CHICAGO			2				2		
	3	NOW PENSIONED UNDER ACT FEB. 6, '07			3	May 13-1909			3				3		
	4	GROUP 1			4				4				4		
1910.	1			1914.	1			1918.	1			1922.	1		
	2				2				2				2		
	3				3				3				3		
	4				4				4				4		

28361

NAME: Frank M. Knowlton				15465				Certificate No. 875957							
Last paid to: June '07 @ 12				Rate: 15 21				Remarks: 15							
Yr.	Qr.	Day.	Amount.	Yr.	Qr.	Day.	Amount.	Yr.	Qr.	Day.	Amount.	Yr.	Qr.	Day.	Amount.
1907.	1			1911.	1		960	1915.	1			1919.	1		
	2	7/30/20			2		8		2				2		
	3	7 45			3		8		3				3		
	4	45			4		8		4				4		
1908.	1	9.		1912.	1		11	1916.	1			1920.	1		
	2	8			2		11		2				2		
	3	10.			3		963.53		3				3		
	4	12			4		463		4				4		
1909.	1	11		1913.	1		4	1917.	1			1921.	1		
	2	245			2		63		2				2		
	3	14 49			3		9/19 10.50		3				3		
	4	11 60.			4		GROUP 3		4				4		
1910.	1	8		1914.	1			1918.	1			1922.	1		
	2	8			2				2				2		
	3	9			3				3				3		
	4	10			4				4				4		

NAME: Knowlton, Franklin R. ACT OF MAY 1, 1920 (S-P. A. 1.)

Certificate No. 46,779 ARMY INVALID. Law: ~~GENERAL LAW~~

Service: Pvt M 1 Me. I. A. ACT ~~FEBRUARY 6th, 1907.~~

Disability: Act of May 11, 1919

ISSUES.

CLASS.	RATE.	DATE OF COMMENCEMENT.	DATE OF CERTIFICATE.	CLASS.	RATE.	DATE OF COMMENCEMENT.	DATE OF CERTIFICATE.
8	14	1 Jan 1887	13 Feb 1888	Pvt	14	2	1909
Pvt	15	18 Mar 1909	27 Apr 1909	Pvt	16	2	1909
					24	2	1923
					30	10	Jan 1918
							<u>Nov 1913</u>
							<u>35 2</u>
							<u>Mar 1919</u>
							<u>Inc. 50 May 1, 1920</u>

Transferred from: _____ Transferred to: _____

Died: _____ Bureau notified: _____

Remarks: _____

Former Roll No. AUGUSTA, ME. Home: _____

6-661

NAME: Knowlton, Frederick ACT OF JULY 3 1926 (S-P. A. 1a)

Certificate No. 528109 ARMY INVALID. Law: Act of May 1, 1920

Service: Pt. B 8 Me. Inf.

Disability: 1 88

CLASS	RATE	DATE OF COMMENCEMENT	DATE OF CERTIFICATE	HOMES—Admitted	Discharged
<u>Inc.</u>	<u>50</u>	<u>May 1, 1920</u>	<u>Oct. 25, 1915</u>		
	<u>65</u>	<u>Aug. 4, 1926</u>			
<u>Inc</u>	<u>72</u>	<u>Mar 20, 1927</u>	<u>Sept 1, 1927</u>		

Died: Sept 19, 1927 Reported: OCT 25 1927

Remarks: 34087. (D)

6-6672

NAME: Franklin R Knowlton

ACT OF MAY 1, 1920

Certificate No.

46.779

Last paid to: 4 mch 1908 Rate: ~~50~~ ~~72~~ ~~82~~ ~~92~~ 50 Remarks: 50

Yr.	Qr.	Day.	Amount.	Yr.	Qr.	Day.	Amount.	Yr.	Qr.	Day.	Amount.	Yr.	Qr.	Day.	Amount.	Yr.	Qr.	Day.	Amount.
1907.	1			1911.	1			1916.	1	4	48	1919.	1	4	90 ³³	1923.	1	4	150
	2				2	23	72		2	4	48		2	4	105		2	4	50
	3				3	11	36		3	4	48		3	4	105		3	4	
	4				4				4	4	48		4	4	105		4	4	
1908.	1			1912.	1	12	72	1916.	1	4	48	1920.	1	4	105	1924.	1	4	50
	2				2	7/8	36		2	4	48		2	4	105		2	4	50
	3				3		26 36		3	4	48		3	4	105		3	4	50
	4				4		4 36		4	4	48		4	4	150		4	4	50
1909.	1	15	96	1913.	1		4	1917.	1	4	48 ²⁷	1921.	1	4	150	1925.	1		Trans. to Mo.
	2				2		4		2	4	60		2	4	150		2		Payment Card
	3	30	70 13		3		4		3	4	60		3	4	150		3		
	4				4		4 36		4	4	60		4	4	150		4		
1910.	1	9	72	1914.	1		4 48	1918.	1	4	60	1922.	1	4	150	1926.	1		
	2	7/12	36		2		4 48		2	4	60		2	4	150		2		
	3	25	36		3		4 48		3	4	88		3				3		
	4	27	36		4		4 48		4	4	90		4				4		

NAME: Frederick Knowlton

ACT OF JULY 3, 1926

Certificate No. 528 109

FOREIGN Act of May 1, 1920

RATE--	GROUP 1											
	50	65	72									
	1923	1924	1925	1926	1927	1928	1929	1930	1931	1932	1933	1934
JANUARY	4 50	4 50	4 50	4 50	4 65							
FEBRUARY	4 50	4 50	4 50	4 50	4 65							
MARCH	4 50	4 50	4 50	4 50	4 65							
APRIL	12 50	4 50	4 50	4 50	4 65							
MAY	16 50	4 50	4 50	4 50	4 65							
JUNE	14 50	4 50	4 50	4 50	4 65							
JULY	10 50	4 50	4 50	4 50	4 65							
AUGUST	B-4 50	4 50	4 50	4 50	4 65	4 65 ²⁷						
SEPTEMBER	4 50	4 50	4 50	4 50	4 65	8 4 38 ⁵						
OCTOBER	4 50	4 50	4 50	4 65	4 72							
NOVEMBER	4 50	4 50	4 50	4 65	4 72							
DECEMBER	4 50	4 50	4 50	4 65								

CHECK
CANCELED
CANCELED

NAME: *Knowlton Frederick* ACT OF MAY 1, 1920 ²⁶³⁷⁷ (S-P. A. 1.)
 Certificate No. *528109* ARMY INVALID. Law: ~~ACT OF MAY 1, 1907~~
 Service: *Pvt. 8 Me. Inf.*
 Disability:

ISSUES.

CLASS.	RATE.	DATE OF COMMENCEMENT.	DATE OF CERTIFICATE.	CLASS.	RATE.	DATE OF COMMENCEMENT.	DATE OF CERTIFICATE.
Reissue	12	1 Mar. 1907	SEP 19 1907	Inc	19	May 30 1914	OCT 25 1915
	15	25	6		25	May 30 1919	J. a. a.
					32	JUN 10 1918	

Inc. 50 May 1, 1920

Transferred from: **MILWAUKEE** Transferred to:

Died: Bureau notified: Remarks:

26377
NOV - 6 1915 6-681

Former Roll No. *28400* Home:

NAME: Knowlton Frederick L. (S-P. A. 1a)

Certificate No. 1038681 ARMY INVALID Law: Act of May 1, 1920

Service: Pt H 14 Me V Inf

Disability:

CLASS	RATE	DATE OF COMMENCEMENT	DATE OF CERTIFICATE	HOMES—Admitted	Discharged
	50	May 1, 1920			

Died *March 10 1924* | Reported APR 10 1924
 Remark: *ck*

NAME: *Frederick Knowlton* FOREIGN Certificate No. *528109*

Rate: ~~10~~ *15 1/2* ~~19~~ *50*

ACT OF MAY 1, 1920

Yr.	Qr.	Day	Amount	Yr.	Qr.	Day	Amount	Yr.	Qr.	Day	Amount	Yr.	Qr.	Day	Amount	Yr.	Qr.	Day	Amount
1907.	1			1911.	1	5	36	1915.	1		46 50	1919.	1	13	96	1923.	1		
	2				2	5	36		2		46 50		2	11	96		2		
	3				3	7	36		3		46 50		3	11	96		3		
	4		14 44 20		4	5	36		4		54 50		4	9	96		4		
1908.	1		9 36	1912.	1	5	36	1916.	1		4 57	1920.	1	10	96	1924.	1		
	2		10 36		2	5	36		2		14 57		2	14	96		2		
	3		11 36		3	5	36		3		17 57		3	10	133 20		3		
	4		9 36		4		13-12-15 05		4		21 57		4	11	150		4		
	1		12 36		1	4	46 50		1		25 57		1	15	150		1		
1909.	2		13 36	1913.	2			1917.	2		27 57	1921.	2	8	150	1925.	2		
	3		17 36		3				3		28 57		3	11	150		3		
	4		11 36		4				4		15 57		4	11	150		4		
	1		8 36		1	4	46 50		1		25 57		1	9	150		1		
1910.	2		12 36	1914.	2		4 46 50	1918.	2		19 57	1922.	2	10	150	1926.	2		
	3		12 36		3		4 46 50		3		10 57		3	8	150		3		
	4		10 36		4		4 46 50		4		29 106 40		4				4		

GROUP 1 PAID TO JULY 4, 1922

NAME: **FREDERICK L KNOWLTON** Certificate No. **1038681** Act of May 1, 1920

Rate: **50**

GROUP 3

RATE--	50	1923	1924	1925	1926	1927	1928	1929	1930	1931	1932	1933	1934
JANUARY			4 50										
FEBRUARY			4 50										
MARCH			4 50										
APRIL			4 50										
MAY	4												
JUNE	4 50												
JULY	4 50												
AUGUST	4 50												
SEPTEMBER	4 50												
OCTOBER	4 50												
NOVEMBER	4 50												
DECEMBER	4 50												

CHECK CANCELED

NAME: *Knowlton, Frederick L.* ACT OF MAY 1, 1920 **21105** (S-P. A. 1.)

Certificate No. *1038681* ARMY INVALID. **Act of May 11, 1912.**
ACT FEBRUARY 6, 1907

Service: *P. A. 14" Me. U.S.*

Disability:

ISSUES.

CLASS.	RATE.	DATE OF COMMENCEMENT.	DATE OF CERTIFICATE.	CLASS.	RATE.	DATE OF COMMENCEMENT.	DATE OF CERTIFICATE.
<i>Reis 12</i>		<i>7 July 1908</i>	<i>25 Aug. 1908</i>	<i>Inc. 18</i>		<i>Apr 12 1916</i>	<i>July 27-1916</i>
<i>Reis 15</i>		<i>31 May 1912</i>	<i>14 Feb 1913</i>	<i>21</i>		<i>Apr 12 1921</i>	<i>ii</i>
				<i>30</i>		JUN 10 1918	

Fees: *Inc. 50 May 1, 1920*

Transferred from: *San Francisco.* Transferred to:

Died: Bureau notified:

Remarks: *Stockton, Cal. #1009 N. Eldorado St.*
178. Acacia

Former Roll No. *1747/12-10998* Home:

6-681

NAME: *Knowlton George* (S-P. A. 1.)

Certificate No. *774117* ARMY INVALID. Law: *Act of Feb. 6, 1907.*

Service: *Dist 'C' 1" M.A.H.A.*

Disability:

ISSUES.

CLASS.	RATE.	DATE OF COMMENCEMENT.	DATE OF CERTIFICATE.	CLASS.	RATE.	DATE OF COMMENCEMENT.	DATE OF CERTIFICATE.
<i>Reis 20</i>		<i>6" Mich 1907</i>	<i>10" Aug. 1907</i>				

Fees: *Droped Act June 27, 1890*

Transferred from: **CONCORD** Transferred to:

Died: *June 6 1909* Bureau notified: **MAR 21 1910**

Remarks:

Former Roll No. Home: *Sacramento*

6-681

NAME: <i>Frederick S. Knowlton</i>				ACT OF MAY 1, 1920 1st of May 11, 1913.				Certificate No. <i>1038681</i>							
Last paid to: <i>Depot</i>				Rate: 10 <i>10 50 50</i>				Remarks:							
Yr.	Qr.	Day.	Amount.	Yr.	Qr.	Day.	Amount.	Yr.	Qr.	Day.	Amount.	Yr.	Qr.	Day.	Amount.
1907.	1			1911.	1	6	36	1915.	1	4	45	1919.	1	4	90
	2				2	5	36		2	4	45		2	4	90
	3				3	5	36		3	4	45		3	4	90
	4				4	6	36		4	4	45		4	4	90
1908.	1			1912.	1	5	36	1916.	1	4	45	1920.	1	4	90
	2				2	6	36		2	4	45		2	4	90
	3	23	11 40		3	5	36		3	4	54		3	4	172
	4	7	36		4	4	36		4	4	54		4	4	150
1909.	1	5	36	1913.	1	4	45	1917.	1	4	54	1921.	1	4	150
	2	5	36		2	4	45		2	4	54		2	4	150
	3	9	36		3	4			3	4	54		3	4	150
	4	8	36		4	4	45		4	4	54		4	4	150
1910.	1	17	36	1914.	1	4	45	1918.	1	4	54	1922.	1	4	150
	2	7	36		2	4	45		2	4	54		2	4	150
	3	5	36		3	4	45		3	4	90		3	4	150
	4	5	36		4	4	45		4	4	90		4	4	150

NAME: <i>George Knowlton</i>				Certificate No. <i>774117</i>											
Last paid to:				Rate: <i>20.</i>				Remarks:							
Yr.	Qr.	Day.	Amount.	Yr.	Qr.	Day.	Amount.	Yr.	Qr.	Day.	Amount.	Yr.	Qr.	Day.	Amount.
1907.	1			1911.	1			1915.	1			1919.	1		
	2				2				2				2		
	3	9/3	31.47		3				3				3		
	4	11	60		4				4				4		
1908.	1	6	60	1912.	1			1916.	1			1920.	1		
	2		660		2				2				2		
	3		960		3				3				3		
	4		660.		4				4				4		
1909.	1		560	1913.	1			1917.	1			1921.	1		
	2		860.		2				2				2		
	3		GROUP 1		3				3				3		
	4				4				4				4		
1910.	1			1914.	1			1918.	1			1922.	1		
	2				2				2				2		
	3				3				3				3		
	4				4				4				4		

PAYEE KNOWLTON, GEORGE FILE No. SC 1185623

FILE No. _____

CHARGE DUMMY

CHARGED TO	DATE	CLERK
Final Adj. Accts. Section <u>R 636</u>	<u>NOV 15 1941</u>	<u>Feyler</u>

VETERANS ADMINISTRATION, Finance Form 967—Rev. Mar. 1928

15-541 U. S. GOVERNMENT PRINTING OFFICE

NAME: Knowlton George C. 188 14 1915 49 18 20 P.A.L.

Certificate No. 278831 ARMY INVALID. 19934 43185

Service: Priv. G. 32 Wis. Law: SPECIAL ACT, ACT FEB. 27, 1907

Disability: Sto diarr + ves dis pectum

ISSUES.

CLASS.	RATE.	DATE OF COMMENCEMENT.	DATE OF CERTIFICATE.	CLASS.	RATE.	DATE OF COMMENCEMENT.	DATE OF CERTIFICATE.
<u>Inc.</u>	<u>14</u>	<u>6 May 1903</u>	<u>4 Sept. 1903</u>	<u>Inc.</u>	<u>14</u>	<u>May 15, 1913</u>	
<u>Reissue</u>	<u>15</u>	<u>18 Sept 09</u>	<u>OCT 1 1909</u>				
<u>Reissue</u>	<u>36</u>	<u>Aug. 24, 1912</u>	<u>SEP 18 1912</u>				

Transferred from: _____ Transferred to: _____

Died: Mar. 12, 1918 Bureau notified: did date not given. chk'ntd POSTMASTER

Remarks: Pay to Clara Knowlton widow 14 by that Dr. P. v. v.

26449

Former Roll No. 28500 Home: _____

C-661

NAME: *Knowlton George F.* (3-P. A. 1.)

Certificate No. *62,410.* ARMY INVALID. Law: *GENERAL LAW.*

Service: *Serg. & 4th Me. Inf.* *SPECIAL ACT.*

Disability: *ACT OF MAY 11, 1912.*

ISSUES.

CLASS.	RATE.	DATE OF COMMENCEMENT.	DATE OF CERTIFICATE.	CLASS.	RATE.	DATE OF COMMENCEMENT.	DATE OF CERTIFICATE.
<i>Inc.</i>	<i>30</i>	<i>2 Sept. 13</i>	<i>31 Jan 14</i>				
<i>Inc.</i>	<i>24</i>	<i>13 April 1908</i>	<i>28 April 1908</i>				
<i>Rec.</i>	<i>25</i>	<i>5 May 1912</i>	<i>27 Jan 1913</i>				

Transferred from: *BATH, ME.* Transferred to: *433 Middle St Bath Me.*

Died: *Aug 21 1916.* Bureau notified: *SEP 8 1916 9-1087*

Remarks: *Died Aug 21 1916 Reimbursement order dated NOV 7 1916 payable to Clarence F. Knowlton, 433 Middle St., Bath, Me.*

Former Roll No. *NOV 10 1916* Home: *433 Middle St Bath Me.*

6-681

NAME: *Knowlton, George H.* (3-P. A. 1.)

Certificate No. *1,047,955* ARMY INVALID. Law: *Act Feb. 6, 1907.*

Service: *Pri. B-18 Conn. and K, 15 Conn.* *ACT OF JUNE 27, 1890.*

Disability:

ISSUES.

CLASS.	RATE.	DATE OF COMMENCEMENT.	DATE OF CERTIFICATE.	CLASS.	RATE.	DATE OF COMMENCEMENT.	DATE OF CERTIFICATE.
<i>Inc.</i>	<i>8</i>	<i>2 Dec. 1903</i>	<i>20 Feb. 1904</i>				
<i>Rais</i>	<i>12</i>	<i>2 Feb. 1910</i>	<i>23 Feb. 1910</i>				

Transferred from: Transferred to:

Died: *4/17/1912* Bureau notified: *MAY 11 1912*

Remarks: *Paid by Com. Died Apr. 17, 1912. Payable to widow, Etta J. Knowlton, Order May 21, 1912.*

Former Roll No. *42. BOSTON, MASS.* Home: *Johns H. Houston Sts Ct*

6-681

NAME: *Knowlton George S.* SPECIAL ACT. ^(3-P. A. 5.) **50325**

Certificate No. *27654* NAVY INVALID. Law:

Service: *Actg. Masters Mate U.S.N.*

Disability: *Inability etc.*

ISSUES.

CLASS.	RATE.	DATE OF COMMENCEMENT.	DATE OF CERTIFICATE.	CLASS.	RATE.	DATE OF COMMENCEMENT.	DATE OF CERTIFICATE.
<i>Inc</i>	<i>30</i>	<i>8 Apr. '04</i>	<i>25 Apr. '04</i>				

3/1910
 Rep. by *Miss Georgie E. Knowlton* 306. South Flower St. Los Angeles

Transferred from *San Francisco* *Boston June 4/03* Transferred to *San Francisco*

Died: *March 27, 1910* Bureau notified: *Acen 6/10*

Remarks: *562-6 St. Oaklands, Calif.*

Former Roll No. *A. J. 62/2* Home:

6-677

NAME

George N. Knowlton

Certificate No

27654

Last paid to.

date:

30

Remarks.

Yr.	Qr.	Day.	Amount.	Yr.	Qr.	Day.	Amount.	Yr.	Qr.	Day.	Amount.	Yr.	Qr.	Day.	Amount.	Yr.	Qr.	Day.	Amount.
1907.	1			1911.	1			1915.	1			1919.	1			1923.	1		
	2				2				2				2				2		
	3				3				3				3				3		
	4				4				4				4				4		
1908.	1			1912.	1			1916.	1			1920.	1			1924.	1		
	2	<i>5 90</i>			2				2				2				2		
	3	<i>5 70</i>			3				3				3				3		
	4	<i>7 90</i>			4				4				4				4		
1909.	1	<i>5 90</i>		1913.	1			1917.	1			1921.	1			1925.	1		
	2	<i>4 90</i>			2				2				2				2		
	3	<i>4 90</i>			3				3				3				3		
	4	<i>6 90</i>			4				4				4				4		
1910.	1	<i>4 90</i>		1914.	1			1918.	1			1922.	1			1926.	1		
	2	<i>GROUP 3</i>			2				2				2				2		
	3				3				3				3				3		
	4				4				4				4				4		

NAME: Knowlton, George W. (3-P. A. 1.)
 Certificate No. 183376 ARMY INVALID. Law: ACT OF MAY 11, 1913
~~ACT FEB. 6, 1907.~~
 Service: Pri. 2 Co. Mass. S.S., attached to 22nd Mass. Inf.
 Disability: 11 V.

ISSUES.

CLASS.	RATE.	DATE OF COMMENCEMENT.	DATE OF CERTIFICATE.	CLASS.	RATE.	DATE OF COMMENCEMENT.	DATE OF CERTIFICATE.
Res.	12	15 Mch. 1907	29 Oct. 1907	Inc.	21	July 15. 1914	Dec. 8. 1914
Inc.	15	24 July, 1909	9 Aug. 1909				W
Res.	18	21 May 1912	10 Oct. 1912				

Transferred from: _____ Transferred to: 9 W. Dane St
Beverly Mass.

Died: Jan. 5 1916 Bureau notified JAN 25 1916 8-1087

Remarks: Wid Jan 5 1916 Accrued order dated APR 1 1916 9 West Dane St.
payable to widow Olive J Knowlton Beverly, Mass.

Former Roll No. APR 6 56 1916 BOSTON, MASS. Home: _____

6-681

NAME: Knowlton, George W. (3-P. A. 1.)
 Certificate No. 367726 ARMY INVALID. Law: 1915, 503.
 Service: Sgt C 23 OVI General Law.
 Disability: _____

ISSUES.

CLASS.	RATE.	DATE OF COMMENCEMENT.	DATE OF CERTIFICATE.	CLASS.	RATE.	DATE OF COMMENCEMENT.	DATE OF CERTIFICATE.
Pen	14	10 Oct 94					
Inc	17	11 Oct 99	13 Nov 00				

Transferred from: COLUMBUS Transferred to: _____

Died: 1903 Bureau notified: FEB 17 1900

Remarks: _____

Former Roll No. 305 Home: _____

6-681

NAME: <i>George W. Knowlton</i> #1												Certificate No. 15548											
Last paid to: <i>Sept. 07</i>												Rate: 18 21 <i>18 21</i>		Remarks: <i>ACT MAY 11, 1912</i>									
Yr.	Qr.	Day.	Amount.	Yr.	Qr.	Day.	Amount.	Yr.	Qr.	Day.	Amount.	Yr.	Qr.	Day.	Amount.	Yr.	Qr.	Day.	Amount.				
1907.	1			1911.	1		6 45	1915.	1		4 63	1919.	1			1923.	1			1927.	1		
	2				2		8		2		4 63		2				2				2		
	3				3		8		3		4 63		3				3				3		
	4		7 36.		4		7		4		4 63		4				4				4		
1908.	1		9	1912.	1		7		1		DEAD	1920.	1			1924.	1			1928.	1		
	2		8		2		4		2		4/14 22 40		2				2				2		
	3		10		3		9 45.		3		W		3				3				3		
	4		9		4		4 54		4		GROUP 3		4				4				4		
	1		16	1913.	1		4		1			1921.	1			1925.	1			1929.	1		
1909.	2		8 36.		2				2				2				2				2		
	3		9 40		3		4		3				3				3				3		
	4		6 45		4		4 54		4				4				4				4		
	1		5		1		4 54		1			1922.	1			1926.	1			1930.	1		
1910.	2		*	1914.	2		4 54		2				2				2				2		
	3		6		3		4 54		3				3				3				3		
	4		8		4		4 54		4				4				4				4		

NAME: <i>George W. Knowlton</i>												Certificate No. 367726											
Last paid to:												Rate: <i>17</i>		Remarks: <i>195.803</i>									
Yr.	Qr.	Day.	Amount.	Yr.	Qr.	Day.	Amount.	Yr.	Qr.	Day.	Amount.	Yr.	Qr.	Day.	Amount.	Yr.	Qr.	Day.	Amount.				
1907.	1			1911.	1			1915.	1			1919.	1			1923.	1			1927.	1		
	2				2				2				2				2				2		
	3				3				3				3				3				3		
	4				4				4				4				4				4		
1908.	1			1912.	1			1916.	1			1920.	1			1924.	1			1928.	1		
	2				2				2				2				2				2		
	3				3				3				3				3				3		
	4		8 51		4				4				4				4				4		
1909.	1		10 51	1913.	1			1917.	1			1921.	1			1925.	1			1929.	1		
	2		10 51		2				2				2				2				2		
	3		10 51		3				3				3				3				3		
	4		10 5		4				4				4				4				4		
1910.	1		<i>1/10 1937</i>	1914.	1			1918.	1			1922.	1			1926.	1			1930.	1		
	2				2				2				2				2				2		
	3				3				3				3				3				3		
	4				4				4				4				4				4		

199 N. Main Shelby O.
GROUP 3

NAME: George W. Knowlton												Act of May 11, 1912		15549		Certificate No. 987,213									
Last paid to: 4 Sept. '08				Rate: 19				Remarks: 5																	
Yr.	Qr.	Day.	Amount.	Yr.	Qr.	Day.	Amount.	Yr.	Qr.	Day.	Amount.	Yr.	Qr.	Day.	Amount.	Yr.	Qr.	Day.	Amount.						
1907.	1			1911.	1	11	36	1915.	1	4	57	1919.	1			1923.	1								
	2				2	9			2	4	57		2				2			1927.	2				
	3	11/6	23.47		3	9				3	4	57		3				3				3			
	4	7	36.		4	8					4	4	57		4				4				4		
1908.	1	5		1912.	1	7			1916.	1	4	57	1920.	1			1924.	1			1928.	1			
	2	8			2	7				2	4	57		2				2				2			
	3	14			3	9	36.12				3	4	57		3				3				3		
	4	12			4	14	46.50				4	4	57		4				4				4		
1909.	1	8		1913.	1	4			1917.	1	4	57	1921.	1			1925.	1			1929.	1			
	2	12			2	46.50				2	4	57		2				2				2			
	3	9			3	4	57				3				3				3				3		
	4	8			4	4	57				4				4				4				4		
1910.	1	12		1914.	1	4	57			1	Inc. DEAD		1				1				1				
	2	11			2	4	57				2	7/1	56.37	1922.	2			1926.	2			1930.	2		
	3	8			3	4	57				3				3				3				3		
	4	8			4	4	57				4				4				4				4		

NAME: George W. Knowlton												ACT MAY 11, 1912		15550		Certificate No. 1051,717									
Last paid to: 4 Sept. '07				Rate: 24				Remarks: ACT OF MAY 1, 1920																	
Yr.	Qr.	Day.	Amount.	Yr.	Qr.	Day.	Amount.	Yr.	Qr.	Day.	Amount.	Yr.	Qr.	Day.	Amount.	Yr.	Qr.	Day.	Amount.						
1907.	1			1911.	1	6	36	1915.	1	4	64.50	1919.	1	4	114	1923.	1	4	150	1927.	1				
	2				2	9			2	4	64.50		2	4	114		2	4	50		2				
	3				3	6				3	4	64.50		3	4	114		3	4	50		3			
	4	7	47.67		4	8				4	4	64.50		4	4	114		4	4	50		4			
1908.	1	9	36.	1912.	1	12			1916.	1	4	64.50	1920.	1	4	114	1924.	1	4	50	1928.	1			
	2	8			2	11				2	4	64.50		2	4	114		2				2			
	3	15			3	13				3	4	64.50		3	11/6	320		3				3			
	4	7			4	4				4	4	64.50		4	4	150		4				4			
1909.	1	8		1913.	1	4			1917.	1	4	64.50	1921.	1	4	150	1925.	1			1929.	1			
	2	4			2	4				2	4	64.50		2	4	150		2				2			
	3	9			3	4				3	4	64.50		3	4	150		3				3			
	4	7			4	4	36			4	4	64.50		4	4	150		4				4			
1910.	1	6		1914.	1	4	36			1	Inc. 74.77	1922.	1	4	150	1926.	1			1930.	1				
	2	11			2	4	36				2	4	81		2	4	150		2			2			
	3	8			3	4	36				3	4	111.80		3				3				3		
	4	8			4	4	36				4	4	114		4				4				4		

NAME: Knowlton, Gilman ACT MAY 11, 1912. Act of Feb 6, 1907 (S.P.A. 1.)
 Certificate No. 942,616 ARMY INVALID. Law: ACT OF MAY 1, 1920
 ACT OF JUNE 27, 1890.
 Service: Priv. A 20 my rc
 Disability:

ISSUES.

CLASS.	RATE.	DATE OF COMMENCEMENT.	DATE OF CERTIFICATE.	CLASS.	RATE.	DATE OF COMMENCEMENT.	DATE OF CERTIFICATE.
	8	28 May 1897	20 Sept 1897		25	24 May 1912	20 Nov 1912
Revs	12	27 Feb 1907	3 July 1907	Inc	30	Feb 9 1914	MAR 25 1914
Inc	15	13 Feb 1909	24 Feb 1909		40	JUN 10 1918	
Fees:				Inc. 50 May 1, 1920			
Transferred from:				Died 22 July 5 1921			
Died: <u>March 12, 1922</u>				Transferred to: JAN 7, 1922			
Remarks: <u>Bureau notified: APR 12 1922</u>				Died <u>Apr 12, 1922</u> Accrued order dated <u>SEP 6 1922</u>			
				payable to widow <u>Mary V Knowlton</u>			
Former Roll No.				<u>Port Leyden, New York</u>			
				SEP 18 1922			

NAME: Knowlton, Hannah M. DECEASED (S-P. A. 2.)
 Certificate No. 449,830 ARMY WIDOW. Law: CIVIL WAR.
 Name of Soldier: Caleb H.
 Service: Priv. I 14 V.R.C.

ISSUES.

CLASS.	RATE.	DATE OF COMMENCEMENT.	DATE OF CERTIFICATE.	MINORS—\$2 PER MONTH ADDITIONAL.		
				NAME.	COMMENCEMENT.	ENDING.
	12	1 mch., 1897	12 Aug., 1897			
Fees:						
Transferred from:				Transferred to:		
Died: <u>Dec. 1, 1915</u> Bureau not filed <u>Dec 2 1915</u>						
Remarks: <u>Check No. 25533 Dated Dec 4 1915</u>						
Died Dec. 1, 1915 Reimbursement order dated <u>APR 10 1916</u>						
payable to <u>Charles A. Knowlton J. R. d. Monroe, Me.</u>						
Former Roll No. <u>APR 14 1916</u>						

NAME: <u>Knowlton Gilman Knowlton</u>				Certificate No. <u>942.616</u>			
Last paid to:		Rate: <u>8</u>		Remarks: <u>12 1525 3070 572</u>		ACT OF MAY 1, 1920	
Yr. Qr. Day.	Amount.	Yr. Qr. Day.	Amount.	Yr. Qr. Day.	Amount.	Yr. Qr. Day.	Amount.
1907. 1	9 24	1911. 1	6 45	1915. 1	4 90	1919. 1	4 120
1907. 2	5	1911. 2	7	1915. 2	4 90	1919. 2	4 120
1907. 3	8	1911. 3	7	1915. 3	4 90	1919. 3	4 120
1907. 4	7 52 93	1911. 4	7	1915. 4	4 90	1919. 4	4 120
1908. 1	8 36	1912. 1	6	1916. 1	4 90	1920. 1	4 120
1908. 2	8	1912. 2	8	1916. 2	4 90	1920. 2	4 120
1908. 3	9	1912. 3	9	1916. 3	4 90	1920. 3	4 141
1908. 4	8	1912. 4	8 43 33	1916. 4	4 90	1920. 4	4 150
1909. 1	8	1913. 1	4 75	1917. 1	4 90	1921. 1	4 150
1909. 2	8 41	1913. 2	4	1917. 2	4 90	1921. 2	4 150
1909. 3	9 45	1913. 3	4	1917. 3	4 90	1921. 3	4 150
1909. 4	7	1913. 4	4	1917. 4	4 90	1921. 4	4 150
1910. 1	8	1914. 1	4 75 12	1918. 1	4 90	1922. 1	4 150
1910. 2	7	1914. 2	4 75	1918. 2	4 90	1922. 2	4 216
1910. 3	8	1914. 3	4 90	1918. 3	4 90	1922. 3	GROUP 1
1910. 4	7	1914. 4	4 90	1918. 4	4 128	1922. 4	9/28/65 60

NAME: <u>Hannah M. Knowlton</u>				Certificate No. <u>449,830</u>			
Last paid to:		Rate: <u>12</u>		Remarks: <u>CIVIL WAR WIDOW</u>			
Yr. Qr. Day.	Amount.	Yr. Qr. Day.	Amount.	Yr. Qr. Day.	Amount.	Yr. Qr. Day.	Amount.
1907. 1		1911. 1	8 36	1915. 1	4 36	1919. 1	
1907. 2		1911. 2	12	1915. 2	4 36	1919. 2	
1907. 3		1911. 3	11	1915. 3	4 36	1919. 3	
1907. 4		1911. 4	7	1915. 4	4 36	1919. 4	
1908. 1		1912. 1	4	1916. 1	DEAD	1920. 1	
1908. 2		1912. 2	8	1916. 2	4/29 35 20	1920. 2	REIMBURSEMENT.
1908. 3		1912. 3	10	1916. 3		1920. 3	
1908. 4		1912. 4	4	1916. 4	GROUP 3	1920. 4	
1909. 1		1913. 1	4	1917. 1		1921. 1	
1909. 2	9 36	1913. 2	4	1917. 2		1921. 2	
1909. 3	10	1913. 3	4	1917. 3		1921. 3	
1909. 4	9	1913. 4	4 30	1917. 4		1921. 4	
1910. 1	9	1914. 1	4 36	1918. 1		1922. 1	
1910. 2	9	1914. 2	4 36	1918. 2		1922. 2	
1910. 3	9	1914. 3	4 36	1918. 3		1922. 3	
1910. 4	12	1914. 4	4 36	1918. 4		1922. 4	

NAME: Knowlton Hapsoloim (P. A. 2a)
 Certificate No. 732457 Act May 23, 1928
 CLASS: ARMY WIDOW Law: Act of May 1, 1920
 Name of Soldier: Irvin
 Service: Pt F 2 Colo Inf and D 2 Colo Cav.

ISSUES				MINORS, \$ PER MONTH ADDITIONAL		
CLASS	RATE	DATE OF COMMENCEMENT	DATE OF CERTIFICATE	NAME	COMMENCEMENT	ENDING
	30	May 1, 1920				
	40	JUNE 4, 1928				

Died: Sept-2-1930 11/18/30
 Reported: SEP 24 1930
 Remarks:

NAME: Knowlton Hapsoloim (P. A. 2a)
 Certificate No. 732457 Act May 23, 1928
 CLASS: ARMY WIDOW. Law: Act of April 19, 1908
 Name of Soldier: Irvin ACT OF MAY 1, 1920
 Service: Pt F 2 Colo Inf and D 2 Colo Cav.

ISSUES				MINORS—\$ PER MONTH ADDITIONAL		
CLASS	RATE	DATE OF COMMENCEMENT	DATE OF CERTIFICATE	NAME	COMMENCEMENT	ENDING
Reg	12	2 Oct. 1911	17 Nov. 1911			
I.C.	25	OCTOBER 6, 1917				
Inc	30	May 1, 1920				

Transferred from: DES MOINES Transferred to:
 Died: Bureau notified:
 Remarks: Irvin, Ia.
 Former Roll No.

NAME **HAPSSOLOIM KNOWLTON,** Certificate No. **732457** Act May 23, 1928
 Fees **732457** Act of May 1, 1920

GROUP 1

RATE—	30	1923	1924	1925	1926	1927	1928	1929	1930	1931	1932	1933	1934
JANUARY			4 30	4 30	4 30	4 30	4 30	4 40	4 40				
FEBRUARY			4 30	4 30	4 30	4 30	4 30	4 40	4 40	-			
MARCH	4		4 30	4 30	4 30	4 30	4 30	4 40	4 40				
APRIL	4		4 30	4 30	4 30	4 30	4 30	4 40	4 40				
MAY	4		4 30	4 30	4 30	4 30	4 30	4 40	4 40				
JUNE	4 30		4 30	4 30	4 30	4 30	4 30	4 40	4 40				
JULY	4 30		4 30	4 30	4 30	4 30	4 30	4 40	4 40				
AUGUST	4 30		4 30	4 30	4 30	4 30	4 30	4 40	4 40				
SEPTEMBER	4 30		4 30	4 30	4 30	4 30	4 40	4 40	4 40				
OCTOBER	4 30		4 30	4 30	4 30	4 30	4 40	4 40	4 40				
NOVEMBER	4 30		4 30	4 30	4 30	4 30	4 40	4 40	4 40				
DECEMBER	4 30		4 30	4 30	4 30	4 30	4 40	4 40	4 40				

CHECK CANCELED
Set for 9/17

NAME *Hapsoloim Knowlton* Certificate No. **732457**
 Last paid to: *Rate 30* Remarks: **ACT OF MAY 1, 1920**

Yr. Qr. Day. Amount.	Yr. Qr. Day. Amount.	Yr. Qr. Day. Amount.	Yr. Qr. Day. Amount.	Yr. Qr. Day. Amount.	Yr. Qr. Day. Amount.
1907. 1 1	1911. 1 1	1915. 1 4	1919. 1 4 75	1923. 1 4 60	1927. 1 1
1907. 2 2	1911. 2 2	1915. 2 4 36	1919. 2 4 75	1923. 2 4 30	1927. 2 2
1907. 3 3	1911. 3 3	1915. 3 4 36	1919. 3 4 75	1923. 3 4	1927. 3 3
1907. 4 4	1911. 4 4	1915. 4 4 36	1919. 4 4 75	1923. 4 4 30	1927. 4 4
1908. 1 1	1912. 1 11 <i>36.40</i>	1916. 1 4 36	1920. 1 4 75	1924. 1 4 30	1928. 1 1
1908. 2 2	1912. 2 11	1916. 2 4 36	1920. 2 4 75	1924. 2 4 30	1928. 2 2
1908. 3 3	1912. 3 13	1916. 3 4 36	1920. 3 4 85.50	1924. 3 3	1928. 3 3
1908. 4 4	1912. 4 11	1916. 4 4 36	1920. 4 4 90	1924. 4 4	1928. 4 4
1909. 1 1	1913. 1 4	1917. 1 4 36	1921. 1 4 90	1925. 1 1	1929. 1 1
1909. 2 2	1913. 2 4	1917. 2 4 36	1921. 2 4 90	1925. 2 2	1929. 2 2
1909. 3 3	1913. 3 4	1917. 3 4 36	1921. 3 4 90	1925. 3 3	1929. 3 3
1909. 4 4	1913. 4 4	1917. 4 4 36	1921. 4 4 90	1925. 4 4	1929. 4 4
1910. 1 1	1914. 1 4 36	1918. 1 4 74.13	1922. 1 4 90	1926. 1 1	1930. 1 1
1910. 2 2	1914. 2 4 36	1918. 2 4 75	1922. 2 4 90	1926. 2 2	1930. 2 2
1910. 3 3	1914. 3 4 36	1918. 3 4 75	1922. 3 4 90	1926. 3 3	1930. 3 3
1910. 4 4	1914. 4 4 88	1918. 4 4 75	1922. 4 4 90	1926. 4 4	1930. 4 4

GROUP 1 PAID
 4 TO JULY 4, 1922

NAME: *Knowlton Harlow P.* ONE-HALF PAID WIFE (S-P. A. 1.)
 Certificate No. *1012548* ARMY INVALID. Law: *ACT MARCH 3, '99*
Act of May 11, 1912.
 ACT FEBRUARY 6, 1907.
 Service: *P 942 9th Inf.*
 Disability:

ISSUES.

CLASS.	RATE.	DATE OF COMMENCEMENT.	DATE OF CERTIFICATE.	CLASS.	RATE.	DATE OF COMMENCEMENT.	DATE OF CERTIFICATE.
Reis 12	4	May 1908	June 1908	35		JUN 10 1918	
REISSUE 16		MAY 24 1912	NOV 18 1912	Inc.	50	May 1, 1920	

Transferred from: *CHICAGO, ILL.* Transferred to:

Died: *Sept 11, 1922 (37)* Bureau notified: *OCT 3 1922*
 Remarks: *1/2 suspended fr. 15 Oct 1909* Pay 1/2 to wife *Feb 15 - 1909* *Mary J. Knowlton, wife*
Comme's letter May 15 - 1911 *Comme's letter June 22 - 1911* *Del. Mar*

Former Roll No. *28574 (a8)* Home: *Admit'd to Danville Home Nov. 11 - 1909*

NAME: *Knowlton Harlow P.* (S-P. A. 1.)
 Certificate No. *1012548* ARMY INVALID. Law: *ACT FEBRUARY 6, 1907.*
 Service:
 Disability:

ISSUES.

CLASS.	RATE.	DATE OF COMMENCEMENT.	DATE OF CERTIFICATE.	CLASS.	RATE.	DATE OF COMMENCEMENT.	DATE OF CERTIFICATE.

Transferred from: Transferred to: *TRANSFERRED TO WASHINGTON, D.C. BUREAU ORDER DATED OCTOBER 16, 1912*

Died: Bureau notified:

Remarks:

Former Roll No. Home:

NAME: Harlow S. Knowlton				Certificate No. 1012548			
Last paid to: 4 Apr 1908 @ 8(a)				ONE-HALF PAID WIFE ACT OF MAY 1, 1920			
ACT MARCH 3, '09							
Yr.	Qr.	Day.	Amount.	Yr.	Qr.	Day.	Amount.
1907.	1	13	DH H	1915.	1	17	52.5 DH
1907.	2	13	DH H	1915.	2	11	52.6 DH
1907.	3	7/19	15.8% W	1915.	3	12	52.5 DH
1907.	4	10/13	15.8% W	1915.	4	10	52.6 DH
1908.	1	1/13	15.8% W	1916.	1	9	52.5 DH
1908.	2	4/12	18.0% W	1916.	2	8	52.5 DH
1908.	3	7/10	18.0% W	1916.	3	8	52.5 DH
1908.	4	10/13	18.0% W	1916.	4	8	52.5 DH
1909.	1	18	SFR	1917.	1	8	75 DH
1909.	2	9	AMF	1917.	2	9	75 DH
1909.	3	9	NDB	1917.	3	12	75 DH
1909.	4	7	AMF	1917.	4	12	75 DH
1910.	1	14	DH H	1918.	1	7	75 DH
1910.	2	13	DH H	1918.	2	7	75 DH
1910.	3	14	DH H	1918.	3	7	75 DH
1910.	4	13	DH H	1918.	4	7	75 DH

1915. 1/19 24 W ✓
 1915. 2/2 24 W ✓
 1915. 3/10 24 W ✓
 1915. 4/13 24 W ✓
 1915. 5/16 24 W ✓
 1915. 6/19 24 W ✓
 1915. 7/22 24 W ✓
 1915. 8/25 24 W ✓
 1915. 9/28 24 W ✓
 1915. 10/31 24 W ✓
 1915. 11/3 24 W ✓
 1915. 11/27 24 W ✓
 1915. 12/1 24 W ✓
 1915. 12/5 24 W ✓
 1915. 12/9 24 W ✓
 1915. 12/13 24 W ✓
 1915. 12/17 24 W ✓
 1915. 12/21 24 W ✓
 1915. 12/25 24 W ✓
 1915. 12/29 24 W ✓
 1916. 1/2 24 W ✓
 1916. 1/6 24 W ✓
 1916. 1/10 24 W ✓
 1916. 1/14 24 W ✓
 1916. 1/18 24 W ✓
 1916. 1/22 24 W ✓
 1916. 1/26 24 W ✓
 1916. 1/30 24 W ✓
 1916. 2/3 24 W ✓
 1916. 2/7 24 W ✓
 1916. 2/11 24 W ✓
 1916. 2/15 24 W ✓
 1916. 2/19 24 W ✓
 1916. 2/23 24 W ✓
 1916. 2/27 24 W ✓
 1916. 3/1 24 W ✓
 1916. 3/5 24 W ✓
 1916. 3/9 24 W ✓
 1916. 3/13 24 W ✓
 1916. 3/17 24 W ✓
 1916. 3/21 24 W ✓
 1916. 3/25 24 W ✓
 1916. 3/29 24 W ✓
 1916. 4/2 24 W ✓
 1916. 4/6 24 W ✓
 1916. 4/10 24 W ✓
 1916. 4/14 24 W ✓
 1916. 4/18 24 W ✓
 1916. 4/22 24 W ✓
 1916. 4/26 24 W ✓
 1916. 4/30 24 W ✓
 1916. 5/4 24 W ✓
 1916. 5/8 24 W ✓
 1916. 5/12 24 W ✓
 1916. 5/16 24 W ✓
 1916. 5/20 24 W ✓
 1916. 5/24 24 W ✓
 1916. 5/28 24 W ✓
 1916. 6/1 24 W ✓
 1916. 6/5 24 W ✓
 1916. 6/9 24 W ✓
 1916. 6/13 24 W ✓
 1916. 6/17 24 W ✓
 1916. 6/21 24 W ✓
 1916. 6/25 24 W ✓
 1916. 6/29 24 W ✓
 1916. 7/3 24 W ✓
 1916. 7/7 24 W ✓
 1916. 7/11 24 W ✓
 1916. 7/15 24 W ✓
 1916. 7/19 24 W ✓
 1916. 7/23 24 W ✓
 1916. 7/27 24 W ✓
 1916. 7/31 24 W ✓
 1916. 8/4 24 W ✓
 1916. 8/8 24 W ✓
 1916. 8/12 24 W ✓
 1916. 8/16 24 W ✓
 1916. 8/20 24 W ✓
 1916. 8/24 24 W ✓
 1916. 8/28 24 W ✓
 1916. 9/1 24 W ✓
 1916. 9/5 24 W ✓
 1916. 9/9 24 W ✓
 1916. 9/13 24 W ✓
 1916. 9/17 24 W ✓
 1916. 9/21 24 W ✓
 1916. 9/25 24 W ✓
 1916. 9/29 24 W ✓
 1916. 10/3 24 W ✓
 1916. 10/7 24 W ✓
 1916. 10/11 24 W ✓
 1916. 10/15 24 W ✓
 1916. 10/19 24 W ✓
 1916. 10/23 24 W ✓
 1916. 10/27 24 W ✓
 1916. 10/31 24 W ✓
 1916. 11/4 24 W ✓
 1916. 11/8 24 W ✓
 1916. 11/12 24 W ✓
 1916. 11/16 24 W ✓
 1916. 11/20 24 W ✓
 1916. 11/24 24 W ✓
 1916. 11/28 24 W ✓
 1916. 12/2 24 W ✓
 1916. 12/6 24 W ✓
 1916. 12/10 24 W ✓
 1916. 12/14 24 W ✓
 1916. 12/18 24 W ✓
 1916. 12/22 24 W ✓
 1916. 12/26 24 W ✓
 1916. 12/30 24 W ✓
 1917. 1/3 24 W ✓
 1917. 1/7 24 W ✓
 1917. 1/11 24 W ✓
 1917. 1/15 24 W ✓
 1917. 1/19 24 W ✓
 1917. 1/23 24 W ✓
 1917. 1/27 24 W ✓
 1917. 1/31 24 W ✓
 1917. 2/4 24 W ✓
 1917. 2/8 24 W ✓
 1917. 2/12 24 W ✓
 1917. 2/16 24 W ✓
 1917. 2/20 24 W ✓
 1917. 2/24 24 W ✓
 1917. 2/28 24 W ✓
 1917. 3/3 24 W ✓
 1917. 3/7 24 W ✓
 1917. 3/11 24 W ✓
 1917. 3/15 24 W ✓
 1917. 3/19 24 W ✓
 1917. 3/23 24 W ✓
 1917. 3/27 24 W ✓
 1917. 3/31 24 W ✓
 1917. 4/4 24 W ✓
 1917. 4/8 24 W ✓
 1917. 4/12 24 W ✓
 1917. 4/16 24 W ✓
 1917. 4/20 24 W ✓
 1917. 4/24 24 W ✓
 1917. 4/28 24 W ✓
 1917. 5/2 24 W ✓
 1917. 5/6 24 W ✓
 1917. 5/10 24 W ✓
 1917. 5/14 24 W ✓
 1917. 5/18 24 W ✓
 1917. 5/22 24 W ✓
 1917. 5/26 24 W ✓
 1917. 5/30 24 W ✓
 1917. 6/3 24 W ✓
 1917. 6/7 24 W ✓
 1917. 6/11 24 W ✓
 1917. 6/15 24 W ✓
 1917. 6/19 24 W ✓
 1917. 6/23 24 W ✓
 1917. 6/27 24 W ✓
 1917. 6/30 24 W ✓
 1917. 7/4 24 W ✓
 1917. 7/8 24 W ✓
 1917. 7/12 24 W ✓
 1917. 7/16 24 W ✓
 1917. 7/20 24 W ✓
 1917. 7/24 24 W ✓
 1917. 7/28 24 W ✓
 1917. 8/1 24 W ✓
 1917. 8/5 24 W ✓
 1917. 8/9 24 W ✓
 1917. 8/13 24 W ✓
 1917. 8/17 24 W ✓
 1917. 8/21 24 W ✓
 1917. 8/25 24 W ✓
 1917. 8/29 24 W ✓
 1917. 9/2 24 W ✓
 1917. 9/6 24 W ✓
 1917. 9/10 24 W ✓
 1917. 9/14 24 W ✓
 1917. 9/18 24 W ✓
 1917. 9/22 24 W ✓
 1917. 9/26 24 W ✓
 1917. 9/30 24 W ✓
 1917. 10/4 24 W ✓
 1917. 10/8 24 W ✓
 1917. 10/12 24 W ✓
 1917. 10/16 24 W ✓
 1917. 10/20 24 W ✓
 1917. 10/24 24 W ✓
 1917. 10/28 24 W ✓
 1917. 11/1 24 W ✓
 1917. 11/5 24 W ✓
 1917. 11/9 24 W ✓
 1917. 11/13 24 W ✓
 1917. 11/17 24 W ✓
 1917. 11/21 24 W ✓
 1917. 11/25 24 W ✓
 1917. 11/29 24 W ✓
 1917. 12/3 24 W ✓
 1917. 12/7 24 W ✓
 1917. 12/11 24 W ✓
 1917. 12/15 24 W ✓
 1917. 12/19 24 W ✓
 1917. 12/23 24 W ✓
 1917. 12/27 24 W ✓
 1917. 12/31 24 W ✓
 1918. 1/4 24 W ✓
 1918. 1/8 24 W ✓
 1918. 1/12 24 W ✓
 1918. 1/16 24 W ✓
 1918. 1/20 24 W ✓
 1918. 1/24 24 W ✓
 1918. 1/28 24 W ✓
 1918. 2/1 24 W ✓
 1918. 2/5 24 W ✓
 1918. 2/9 24 W ✓
 1918. 2/13 24 W ✓
 1918. 2/17 24 W ✓
 1918. 2/21 24 W ✓
 1918. 2/25 24 W ✓
 1918. 2/29 24 W ✓
 1918. 3/5 24 W ✓
 1918. 3/12 24 W ✓
 1918. 3/19 24 W ✓
 1918. 3/26 24 W ✓
 1918. 4/2 24 W ✓
 1918. 4/9 24 W ✓
 1918. 4/16 24 W ✓
 1918. 4/23 24 W ✓
 1918. 4/30 24 W ✓
 1918. 5/7 24 W ✓
 1918. 5/14 24 W ✓
 1918. 5/21 24 W ✓
 1918. 5/28 24 W ✓
 1918. 6/4 24 W ✓
 1918. 6/11 24 W ✓
 1918. 6/18 24 W ✓
 1918. 6/25 24 W ✓
 1918. 7/2 24 W ✓
 1918. 7/9 24 W ✓
 1918. 7/16 24 W ✓
 1918. 7/23 24 W ✓
 1918. 7/30 24 W ✓
 1918. 8/6 24 W ✓
 1918. 8/13 24 W ✓
 1918. 8/20 24 W ✓
 1918. 8/27 24 W ✓
 1918. 9/3 24 W ✓
 1918. 9/10 24 W ✓
 1918. 9/17 24 W ✓
 1918. 9/24 24 W ✓
 1918. 10/1 24 W ✓
 1918. 10/8 24 W ✓
 1918. 10/15 24 W ✓
 1918. 10/22 24 W ✓
 1918. 10/29 24 W ✓
 1918. 11/5 24 W ✓
 1918. 11/12 24 W ✓
 1918. 11/19 24 W ✓
 1918. 11/26 24 W ✓
 1918. 12/3 24 W ✓
 1918. 12/10 24 W ✓
 1918. 12/17 24 W ✓
 1918. 12/24 24 W ✓
 1918. 12/31 24 W ✓
 1919. 1/7 24 W ✓
 1919. 1/14 24 W ✓
 1919. 1/21 24 W ✓
 1919. 1/28 24 W ✓
 1919. 2/4 24 W ✓
 1919. 2/11 24 W ✓
 1919. 2/18 24 W ✓
 1919. 2/25 24 W ✓
 1919. 3/4 24 W ✓
 1919. 3/11 24 W ✓
 1919. 3/18 24 W ✓
 1919. 3/25 24 W ✓
 1919. 4/1 24 W ✓
 1919. 4/8 24 W ✓
 1919. 4/15 24 W ✓
 1919. 4/22 24 W ✓
 1919. 4/29 24 W ✓
 1919. 5/6 24 W ✓
 1919. 5/13 24 W ✓
 1919. 5/20 24 W ✓
 1919. 5/27 24 W ✓
 1919. 6/3 24 W ✓
 1919. 6/10 24 W ✓
 1919. 6/17 24 W ✓
 1919. 6/24 24 W ✓
 1919. 7/1 24 W ✓
 1919. 7/8 24 W ✓
 1919. 7/15 24 W ✓
 1919. 7/22 24 W ✓
 1919. 7/29 24 W ✓
 1919. 8/5 24 W ✓
 1919. 8/12 24 W ✓
 1919. 8/19 24 W ✓
 1919. 8/26 24 W ✓
 1919. 9/2 24 W ✓
 1919. 9/9 24 W ✓
 1919. 9/16 24 W ✓
 1919. 9/23 24 W ✓
 1919. 9/30 24 W ✓
 1919. 10/7 24 W ✓
 1919. 10/14 24 W ✓
 1919. 10/21 24 W ✓
 1919. 10/28 24 W ✓
 1919. 11/4 24 W ✓
 1919. 11/11 24 W ✓
 1919. 11/18 24 W ✓
 1919. 11/25 24 W ✓
 1919. 12/2 24 W ✓
 1919. 12/9 24 W ✓
 1919. 12/16 24 W ✓
 1919. 12/23 24 W ✓
 1919. 12/30 24 W ✓
 1920. 1/6 24 W ✓
 1920. 1/13 24 W ✓
 1920. 1/20 24 W ✓
 1920. 1/27 24 W ✓
 1920. 2/3 24 W ✓
 1920. 2/10 24 W ✓
 1920. 2/17 24 W ✓
 1920. 2/24 24 W ✓
 1920. 3/2 24 W ✓
 1920. 3/9 24 W ✓
 1920. 3/16 24 W ✓
 1920. 3/23 24 W ✓
 1920. 3/30 24 W ✓
 1920. 4/6 24 W ✓
 1920. 4/13 24 W ✓
 1920. 4/20 24 W ✓
 1920. 4/27 24 W ✓
 1920. 5/4 24 W ✓
 1920. 5/11 24 W ✓
 1920. 5/18 24 W ✓
 1920. 5/25 24 W ✓
 1920. 6/1 24 W ✓
 1920. 6/8 24 W ✓
 1920. 6/15 24 W ✓
 1920. 6/22 24 W ✓
 1920. 6/29 24 W ✓
 1920. 7/6 24 W ✓
 1920. 7/13 24 W ✓
 1920. 7/20 24 W ✓
 1920. 7/27 24 W ✓
 1920. 8/3 24 W ✓
 1920. 8/10 24 W ✓
 1920. 8/17 24 W ✓
 1920. 8/24 24 W ✓
 1920. 8/31 24 W ✓
 1920. 9/7 24 W ✓
 1920. 9/14 24 W ✓
 1920. 9/21 24 W ✓
 1920. 9/28 24 W ✓
 1920. 10/5 24 W ✓
 1920. 10/12 24 W ✓
 1920. 10/19 24 W ✓
 1920. 10/26 24 W ✓
 1920. 11/2 24 W ✓
 1920. 11/9 24 W ✓
 1920. 11/16 24 W ✓
 1920. 11/23 24 W ✓
 1920. 11/30 24 W ✓
 1920. 12/7 24 W ✓
 1920. 12/14 24 W ✓
 1920. 12/21 24 W ✓
 1920. 12/28 24 W ✓
 1921. 1/4 24 W ✓
 1921. 1/11 24 W ✓
 1921. 1/18 24 W ✓
 1921. 1/25 24 W ✓
 1921. 2/1 24 W ✓
 1921. 2/8 24 W ✓
 1921. 2/15 24 W ✓
 1921. 2/22 24 W ✓
 1921. 2/29 24 W ✓
 1921. 3/6 24 W ✓
 1921. 3/13 24 W ✓
 1921. 3/20 24 W ✓
 1921. 3/27 24 W ✓
 1921. 4/3 24 W ✓
 1921. 4/10 24 W ✓
 1921. 4/17 24 W ✓
 1921. 4/24 24 W ✓
 1921. 5/1 24 W ✓
 1921. 5/8 24 W ✓
 1921. 5/15 24 W ✓
 1921. 5/22 24 W ✓
 1921. 5/29 24 W ✓
 1921. 6/5 24 W ✓
 1921. 6/12 24 W ✓
 1921. 6/19 24 W ✓
 1921. 6/26 24 W ✓
 1921. 7/3 24 W ✓
 1921. 7/10 24 W ✓
 1921. 7/17 24 W ✓
 1921. 7/24 24 W ✓
 1921. 7/31 24 W ✓
 1921. 8/7 24 W ✓
 1921. 8/14 24 W ✓
 1921. 8/21 24 W ✓
 1921. 8/28 24 W ✓
 1921. 9/4 24 W ✓
 1921. 9/11 24 W ✓
 1921. 9/18 24 W ✓
 1921. 9/25 24 W ✓
 1921. 10/2 24 W ✓
 1921. 10/9 24 W ✓
 1921. 10/16 24 W ✓
 1921. 10/23 24 W ✓
 1921. 10/30 24 W ✓
 1921. 11/6 24 W ✓
 1921. 11/13 24 W ✓
 1921. 11/20 24 W ✓
 1921. 11/27 24 W ✓
 1921. 12/4 24 W ✓
 1921. 12/11 24 W ✓
 1921. 12/18 24 W ✓
 1921. 12/25 24 W ✓
 1921. 12/31 24 W ✓
 1922. 1/7 24 W ✓
 1922. 1/14 24 W ✓
 1922. 1/21 24 W ✓
 1922. 1/28 24 W ✓
 1922. 2/4 24 W ✓
 1922. 2/11 24 W ✓
 1922. 2/18 24 W ✓
 1922. 2/25 24 W ✓
 1922. 3/4 24 W ✓
 1922. 3/11 24 W ✓
 1922. 3/18 24 W ✓
 1922. 3/25 24 W ✓
 1922. 4/1 24 W ✓
 1922. 4/8 24 W ✓
 1922. 4/15 24 W ✓
 1922. 4/22 24 W ✓
 1922. 4/29 24 W ✓
 1922. 5/6 24 W ✓
 1922. 5/13 24 W ✓
 1922. 5/20 24 W ✓
 1922. 5/27 24 W ✓
 1922. 6/3 24 W ✓
 1922. 6/10 24 W ✓
 1922. 6/17 24 W ✓
 1922. 6/24 24 W ✓
 1922. 6/30 24 W ✓
 1922. 7/7 24 W ✓
 1922. 7/14 24 W ✓
 1922. 7/21 24 W ✓
 1922. 7/28 24 W ✓
 1922. 8/4 24 W ✓
 1922. 8/11 24 W ✓
 1922. 8/18 24 W ✓
 1922. 8/25 24 W ✓
 1922. 9/1 24 W ✓
 1922. 9/8 24 W ✓
 1922. 9/15 24 W ✓
 1922. 9/22 24 W ✓
 1922. 9/29 24 W ✓
 1922. 10/6 24 W ✓
 1922. 10/13 24 W ✓
 1922. 10/20 24 W ✓
 1922. 10/27 24 W ✓
 1922. 11/3 24 W ✓
 1922. 11/10 24 W ✓
 1922. 11/17 24 W ✓
 1922. 11/24 24 W ✓
 1922. 11/30 24 W ✓
 1922. 12/7 24 W ✓
 1922. 12/14 24 W ✓
 1922. 12/21 24 W ✓
 1922. 12/28 24 W ✓
 1923. 1/4 24 W ✓
 1923. 1/11 24 W ✓
 1923. 1/18 24 W ✓
 1923. 1/25 24 W ✓
 1923. 2/1 24 W ✓
 1923. 2/8 24 W ✓
 1923. 2/15 24 W ✓
 1923. 2/22 24 W ✓
 1923. 2/29 24 W ✓
 1923. 3/6 24 W ✓
 1923. 3/13 24 W ✓
 1923. 3/20 24 W ✓
 1923. 3/27 24 W ✓
 1923. 4/3 24 W ✓
 1923. 4/10 24 W ✓
 1923. 4/17 24 W ✓
 1923. 4/24 24 W ✓
 1923. 5/1 24 W ✓
 1923. 5/8 24 W ✓
 1923. 5/15 24 W ✓
 1923. 5/22 24 W ✓
 1923. 5/29 24 W ✓
 1923. 6/5 24 W ✓
 1923. 6/12 24 W ✓
 1923. 6/19 24 W ✓
 1923. 6/26 24 W ✓
 1923. 7/3 24 W ✓
 1923. 7/10 24 W ✓
 1923. 7/17 24 W ✓
 1923. 7/24 24 W ✓
 1923. 7/31 24 W ✓
 1923. 8/7 24 W ✓
 1923. 8/14 24 W ✓
 1923. 8/21 24 W ✓
 1923. 8/28 24 W ✓
 1923. 9/4 24 W ✓
 1923. 9/11 24 W ✓
 1923. 9/18 24 W ✓
 1923. 9/25 24 W ✓
 1923. 10/2 24 W ✓
 1923. 10/9 24 W ✓
 1923. 10/16 24 W ✓
 1923. 10/23 24 W ✓
 1923. 10/30 24 W ✓
 1923. 11/6 24 W ✓
 1923. 11/13 24 W ✓
 1923. 11/20 24 W ✓
 1923. 11/27 24 W

NAME Knowlton Harriet B (3-P. A. 2a)

Certificate No. 854833

ARMY WIDOW Law: Act of May 1, 1920

Name of Soldier Mark L

Service Pt K 101 Ohio Inf

ISSUES				MINORS, \$ PER MONTH ADDITIONAL		
CLASS	RATE	DATE OF COMMENCEMENT	DATE OF CERTIFICATE	NAME	COMMENCEMENT	ENDING
	30	May 1, 1920				
Died Aug 8, 1927						
Reported						
Remarks: OCT 5 1927						

NAME Knowlton Harriet B ACT OF MAY 1, 1920

Certificate No. 854833 ARMY WIDOW. Law: ACT APRIL 19, 1908
ACT SEPTEMBER 8 1918

Name of Soldier Mark L

Service Priv. Co. 101 Ohio Inf

ISSUES married 1890				MINORS - \$2 PER MONTH ADDITIONAL		
CLASS	RATE	DATE OF COMMENCEMENT	DATE OF CERTIFICATE	NAME	COMMENCEMENT	ENDING
ORIGINAL	12	Nov 1 - 1916	76			
		25 OCTOBER 6, 1917	Nov 20 - 1918			
	Inc 30	May 1, 1920				
Fees: No fee						
Transferred from:				Transferred to:		
Died:		Bureau notified:				
Remarks:						
Former Roll No.						

11/30 6-679

NAME HARRIET B KNOWLTON

Certificate No.

Fees 854833

Act of May 1, 1920

RATE-	GROUP 2											
	1923	1924	1925	1926	1927	1928	1929	1930	1931	1932	1933	1934
30												
JANUARY		4 30	4 30	4 30	4 30							
FEBRUARY		4 30	4 30	4 30	4 30							
MARCH		4 30	4 30	4 30	4 30							
APRIL	4	4 30	4 30	4 30	4 30							
MAY	4	4 30	4 30	4 30	4 30							
JUNE	4 30	4 30	4 30	4 30	4 30							
JULY	4 30	4 30	4 30	4 30	4 30							
AUGUST	4 30	4 30	4 30	4 30	4 30							
SEPTEMBER	4 30	4 30	4 30	4 30	4 30							
OCTOBER	4 30	4 30	4 30	4 30	4 30							
NOVEMBER	4 30	4 30	4 30	4 30	4 30							
DECEMBER	4 30	4 30	4 30	4 30	4 30							

1/4 to Sis. payable 9/31
called 9/17
7/26
 CHECK CANCELED
 3-1081 9/31

NAME: *Harriet B. Knowlton* Certificate No. *854833*

Last paid to: *Rate: 25 30* Remarks: *ACT OF MAY 1, 1920*

ACT OF MAY 19, 1908

Yr. Qr. Day. Amount.	Yr. Qr. Day. Amount.	Yr. Qr. Day. Amount.	Yr. Qr. Day. Amount.	Yr. Qr. Day. Amount.	Yr. Qr. Day. Amount.
1907. 1 1	1911. 1 1	1915. 1 1	1919. 1 4 75	1923. 2 19 4 30	1927. 1 1
1907. 2 2	1911. 2 2	1915. 2 2	1919. 2 4 75	1923. 2 19 4 30	1927. 2 2
1907. 3 3	1911. 3 3	1915. 3 3	1919. 3 4 75	1923. 3 11 4 30	1927. 3 3
1907. 4 4	1911. 4 4	1915. 4 4	1919. 4 4 75	1923. 4 2 4 30	1927. 4 4
1908. 1 1	1912. 1 1	1916. 1 1	1920. 1 4 90.50	1924. 1 4 30	1928. 1 1
1908. 2 2	1912. 2 2	1916. 2 2	1920. 2 4 90	1924. 2 4 30	1928. 2 2
1908. 3 3	1912. 3 3	1916. 3 3	1920. 3 4 90	1924. 3 4 30	1928. 3 3
1908. 4 4	1912. 4 4	1916. 4 4	1920. 4 4 90	1924. 4 4 30	1928. 4 4
1909. 1 1	1913. 1 1	1917. 1 1	1921. 1 4 90	1925. 1 4 30	1929. 1 1
1909. 2 2	1913. 2 2	1917. 2 2	1921. 2 4 90	1925. 2 4 30	1929. 2 2
1909. 3 3	1913. 3 3	1917. 3 3	1921. 3 4 90	1925. 3 4 30	1929. 3 3
1909. 4 4	1913. 4 4	1917. 4 4	1921. 4 4 90	1925. 4 4 30	1929. 4 4
1910. 1 1	1914. 1 1	1918. 1 1	1922. 1 4 90	1926. 1 4 30	1930. 1 1
1910. 2 2	1914. 2 2	1918. 2 2	1922. 2 4 90	1926. 2 4 30	1930. 2 2
1910. 3 3	1914. 3 3	1918. 3 3	1922. 3 4 90	1926. 3 4 30	1930. 3 3
1910. 4 4	1914. 4 4	1918. 4 4	1922. 4 4 90	1926. 4 4 30	1930. 4 4

76
4 1/3 45-33
 GROUP 2 PAID TO AUG. 4, 1922

NAME Knowlton Harriet C (3-P. A. 2)

Certificate No. 945237 ARMY WIDOW Law: ACT OF JULY 3, 1926

Name of Soldier James C ACT OF MAY 1, 1920

Service Pt A Me Coast Guard Inf

ISSUES				MINORS, \$ PER MONTH ADDITIONAL		
CLASS	RATE	DATE OF COMMENCEMENT	DATE OF CERTIFICATE	NAME	COMMENCEMENT	ENDING
Orig	30	Dec 21 1923	Feb 14 1924			
	50	AUG. 4, 1926				
Died		Feb. 6, 1930				
Reported			MAR 15 1930			
Remarks:						

NAME: Knowlton, Harriet M. (3-P. A. 2)

Certificate No. 48,864 ARMY WIDOW. Law: CIVIL WAR.

Name of Soldier: William

Service: Maj. 29 Me.

ISSUES				MINORS—\$2 PER MONTH ADDITIONAL		
CLASS	RATE	DATE OF COMMENCEMENT	DATE OF CERTIFICATE	NAME	COMMENCEMENT	ENDING
Orig	25	8 June, 1898	6 July, 1898			
Fees:						
Transferred from: (Formerly paid at mil. to 4/4 '03)				Transferred to:		
Died: 2/2/1912 Repts. by Com. Bureau notified MAR 20 1912						
Remarks: SPECIAL ACT.						
Died 2 Feb. 1912 Pay \$49.17 rein to Geo. W. Knowlton Sr. 4/15/1912.						
Former Roll No. 2. BOSTON, MASS.				1128 Merrim St Athol Mass 6-679		

NAME **Harriet C Knowlton** ACT OF JULY 3, 1928
 Certificate No. **945237** ACT OF MAY 1, 1920
 Fees **none**

RATE--	30			50								
	1923	1924	1925	1926	1927	1928	1929	1930	1931	1932	1933	1934
JANUARY		4 30	4 30	4 30	4 50	4 50	4 50	4 50				
FEBRUARY	23.43	4 30	4 30	4 30	4 50	4 50	4 50	4 50				
MARCH	4 30	4 30	4 30	4 30	4 50	4 50	4 50	4 50	CHECK CANCELED			
APRIL	4 30	4 30	4 30	4 30	4 50	4 50	4 50					
MAY	4 30	4 30	4 30	4 30	4 50	4 50	4 50					
JUNE	4 30	4 30	4 30	4 30	4 50	4 50	4 50					
JULY	4 30	4 30	4 30	4 30	4 50	4 50	4 50					
AUGUST	4 30	4 30	4 30	4 30	4 50	4 50	4 50					
SEPTEMBER	4 30	4 30	4 30	4 30	4 50	4 50	4 50					
OCTOBER	4 30	4 30	4 30	4 30	4 50	4 50	4 50					
NOVEMBER	4 30	4 30	4 30	4 30	4 50	4 50	4 50					
DECEMBER	4 30	4 30	4 30	4 30	4 50	4 50	4 50					

NAME: **Harriet M. Knowlton** 2440 Certificate No. 48864

Last paid to: **MAR 1909** Rate: 25 Remarks:

Yr. Qr. Day.	Amount.	Yr. Qr. Day.	Amount.	Yr. Qr. Day.	Amount.	Yr. Qr. Day.	Amount.	Yr. Qr. Day.	Amount.	Yr. Qr. Day.	Amount.
1907. 1		1911. 1	75	1915. 1		1919. 1		1923. 1		1927. 1	
1907. 2		1911. 2	7 ✓	1915. 2		1919. 2		1923. 2		1927. 2	
1907. 3		1911. 3	76 ✓	1915. 3		1919. 3		1923. 3		1927. 3	
1907. 4		1911. 4	77.5 ✓	1915. 4		1919. 4		1923. 4		1927. 4	
1908. 1		1912. 1	26 49.25 ✓	1916. 1		1920. 1		1924. 1		1928. 1	
1908. 2		1912. 2	Amb	1916. 2		1920. 2		1924. 2		1928. 2	
1908. 3		1912. 3	GROUP 3	1916. 3		1920. 3		1924. 3		1928. 3	
1908. 4		1912. 4		1916. 4		1920. 4		1924. 4		1928. 4	
1909. 1		1913. 1		1917. 1		1921. 1		1925. 1		1929. 1	
1909. 2	9 75 ✓	1913. 2		1917. 2		1921. 2		1925. 2		1929. 2	
1909. 3	10 ✓	1913. 3		1917. 3		1921. 3		1925. 3		1929. 3	
1909. 4	6 ✓	1913. 4		1917. 4		1921. 4		1925. 4		1929. 4	
1910. 1	7 ✓	1914. 1		1918. 1		1922. 1		1926. 1		1930. 1	
1910. 2	9 ✓	1914. 2		1918. 2		1922. 2		1926. 2		1930. 2	
1910. 3	9 ✓	1914. 3		1918. 3		1922. 3		1926. 3		1930. 3	
1910. 4	7 ✓	1914. 4		1918. 4		1922. 4		1926. 4		1930. 4	

(3-P. A. 2.)

NAME: Knowlton, Harriett

Certificate No.: 699321 **ARMY WIDOW.** **Law:** ACT APRIL 19, 1908

Name of Soldier: Francis P

Service: P E 28 Wis Inf

ISSUES.				MINORS—\$2 PER MONTH ADDITIONAL.		
CLASS.	RATE.	DATE OF COMMENCEMENT.	DATE OF CERTIFICATE.	NAME.	COMMENCEMENT.	ENDING.
Orig 12		4 mch 1910	1 Apr 1910			
INC. 25		OCTOBER 6, 1917				
Fee: 10 fee B H Garrett						
Transferred from: CHICAGO, ILLS.				Transferred to:		
Date: Jan 7, 1920		Bureau no: AN 28 1120				
Remarks: 1117 Carlin St Chicago, Ill						
Former Roll No.						

6-579

NAME: *Harriett Knowlton*

6687^a

Certificate No. *699321*

Last paid to:

Rate: *1/2 25*

Remarks:

Yr. Qr.	Day	Amount	Yr. Qr.	Day	Amount	Yr. Qr.	Day	Amount	Yr. Qr.	Day	Amount	Yr. Qr.	Day	Amount	Yr. Qr.	Day	Amount
1907.	1		1911.	1	12 HEO	1915.	1	4 36	1919.	1	4 75	1923.	1		1927.	1	
	2			2	10 HEB		2	4 36		2	4 75		2			2	
	3			3	14 HEO		3	4 36		3	4 75		3			3	
	4			4	18 HEB		4	4 36		4	4 75		4			4	
1908.	1		1912.	1	10 EMB	1916.	1	4 36	1920.	1	4 75	1924.	1		1928.	1	
	2			2	10 CG		2	4 36		2	GROUP 1		2			2	
	3			3	15 SER		3	4 36		3			3			3	
	4			4	10		4	4 36		4			4			4	
1909.	1		1913.	1	14 LG	1917.	1	4 36	1921.	1		1925.	1		1929.	1	
	2			2	4		2	4 36		2			2			2	
	3			3	4		3	4 36		3			3			3	
	4			4	4		4	4 36		4			4			4	
1910.	1		1914.	1	4 36	1918.	1	4 74.13	1922.	1		1926.	1		1930.	1	
	2	4/25 12. ⁰⁰		2	4 36		2	4 75		2			2			2	
	3	12 A.E.R.		3	4 36		3	4 75		3			3			3	
	4	18 ABW		4	4 36		4	4 75		4			4			4	

1/2

NAME: **Harry Knowlton** 1103 Certificate No. **35104**

Last paid to: **4 July 1907 @ 8(a) 12 15 19 2250** Remarks: **50 ACT OF MAY 1, 1920**

Yr.	Qr.	Day	Amount	Yr.	Qr.	Day	Amount	Yr.	Qr.	Day	Amount	Yr.	Qr.	Day	Amount	Yr.	Qr.	Day	Amount
1907.	1			1911.	1	11 A.M.F.	4 57	1915.	1	4 96	1919.	1	4 100	1927.	1				
	2				2	11 SER	4 57		2	4 96		2	4 50		2				
	3	8/23	14 67		3	12 HEO	4 57		3	4 96		3	4 50		3				
	4				4	10/9 45 40	4 57		4	4 96		4	4 50		4				
1908.	1	18	NT	1912.	1	4 45	4 57	1916.	1	4 96	1920.	1	4 50	1928.	1				
	2	11	AMP		2	12 NT	4 57		2	4 96		2	4 50		2				
	3	20	AMP	1913.	3	17 LBL	4 57		3	4 96		3	4 50		3				
	4				4		4 57		4	4 133 80		4	4 50		4				
	1	12	AMP		1	4 N.T.	6 68 20	1917.	1	4 150	1921.	1	4 150	1929.	1				
1909.	2	16	AMP	1914.	2	ACT MAY 11, 1912	4 67 50	1918.	2	4 150		2	4 150		2				
	3	16	SER		3	4 57	4 67 50		3	4 150		3	4 150		3				
	4				4	4 57	4 67 50		4	4 150		4	4 150		4				
	1	10	N.D.	1915.	1	4 57	4 67 50	1919.	1	4 150	1923.	1	4 150	1931.	1				
1910.	2	11	A.M.F.	1916.	2	4 57	4 67 50	1920.	2	4 150		2	4 150		2				
	3	8/8	26	1917.	3	4 57	4 67 50		3	4 150		3	4 150		3				
	4				4	4 57	4 103 60		4	4 150		4	4 150		4				
																Trans. to Mo. Payment Card			
																GROUP 1 PAID TO JULY 4, 1922			

NAME **HARRY KNOWLTON,** Certificate No. **35104** Fee

ACT OF MAY 1, 1920

RATE-	GROUP 1											
	1923	1924	1925	1926	1927	1928	1929	1930	1931	1932	1933	1934
JANUARY												
FEBRUARY												
MARCH	4											
APRIL	4											
MAY	4											
JUNE	4 50											
JULY	4 50											
AUGUST	4 50											
SEPTEMBER	4 50											
OCTOBER	4 50											
NOVEMBER												
DECEMBER												

CHECK CANCELED

(3-P. A. 2.)

NAME: *Knowlton Hattie O*

Certificate No. *531019* | **ARMY WIDOW.** | Law: *Former widow*
 ACT OF MAY 1, 1917

Name of Soldier: *William H Westcott*

Service: *Pr. 8" O. Inf.*

ISSUES.				MINOR MONTH ADDITIONAL.		
CLASS.	RATE.	DATE OF COMMENCEMENT.	DATE OF CERTIFICATE.	NAME.	COMMENCEMENT.	ENDING.
<i>Pen 30</i>		<i>May 7, 1920</i>	<i>Nov 8, 1921</i>		<i>2 30</i>	

Transferred from: **GROUP 3** | Transferred to:

Died: | Bureau notified:

Remarks:

Former Roll No. *NOV 19 1921*

6-670

(3-P. A. 1a)

NAME: **Knowlton, Henry A**

Certificate No. **1079075** | **ARMY INVALID** | Law: **Act of May 1, 1920**

Service: **Corp F 42 Mass Mil Inf**

Disability:

CLASS	RATE	DATE OF COMMENCEMENT	DATE OF CERTIFICATE	HOMES—Admitted	Discharged
	50	May 1, 1920			

Died: *July 16, 1924* | Reported: **AUG 14 1924**

Remarks: *Letter to Finance 7/28/24.*

6-672

NAME: <i>Hattie O. Knowlton</i>												Certificate No. <i>531.019</i>												
Last paid to:				Date: <i>30.</i>				Remarks: <i>ACT OF MAY 1, 1930</i>																
Yr.	Qr.	Day.	Amount.	Yr.	Qr.	Day.	Amount.	Yr.	Qr.	Day.	Amount.	Yr.	Qr.	Day.	Amount.	Yr.	Qr.	Day.	Amount.					
1907.	1			1911.	1			1915.	1			1919.	1	9	4	90	1927.	1						
	2				2				2				2	10	4	30		2						
	3				3				3				3	11	4	30		3						
	4				4				4				4	12	4	30		4						
1908.	1			1912.	1			1916.	1			1920.	1	1	4	30	1928.	1						
	2				2				2				2	2				2						
	3				3				3				3	3	4	30		3						
	4				4				4				4	4	4	30		4						
1909.	1			1913.	1			1917.	1			1921.	1	5	4		1929.	1						
	2				2				2				2	2				2						
	3				3				3				3	3				3						
	4				4				4				4	4				4						
1910.	1			1914.	1			1918.	1			1922.	1	4	90	1926.	1			1930.	1			
	2				2				2				2	4	90		2				2			
	3				3				3				3	3				3				3		
	4				4				4				4	4				4				4		
	1				1				1				1	4	90		1				1			
	2				2				2				2	4	90		2				2			
	3				3				3				3	3				3				3		
	4				4				4				4	4				4				4		
	1				1				1				1	4	90		1				1			
	2				2				2				2	4	90		2				2			
	3				3				3				3	3				3				3		
	4				4				4				4	4				4				4		
	1				1				1				1	4	90		1				1			
	2				2				2				2	4	90		2				2			
	3				3				3				3	3				3				3		
	4				4				4				4	4				4				4		

NAME HENRY A. KNOWLTON,												
Certificate No. 1079075												
Fees Act of May 1, 1920												
GROUP 3												
RATE—	50											
	1923	1924	1925	1926	1927	1928	1929	1930	1931	1932	1933	1934
JANUARY		4 50										
FEBRUARY		4 50										
MARCH		4 50										
APRIL		4 50										
MAY	4	4 50										
JUNE	4 50	4 50										
JULY	4 50	4 50										
AUGUST	4 50	4 50										
SEPTEMBER	4 50											
OCTOBER	4 50											
NOVEMBER	4 50											
DECEMBER	4 50											

CHECK CANCELED

NAME: *Knowlton, Henry A.* ACT OF MAY 1, 1920 (S-P. A. 1.)

Certificate No. *1079,075* ARMY INVALID. Law: *Act of May 11, 1912.*
Act Feb. 6, 1907.

Service: *Corp. F. 42 Mass. Mil. Inf.*

Disability:

ISSUES.

CLASS.	RATE.	DATE OF COMMENCEMENT.	DATE OF CERTIFICATE.	CLASS.	RATE.	DATE OF COMMENCEMENT.	DATE OF CERTIFICATE.
Reit. 12	1	March 1907	10 Oct. 1907	Inc.	21	Sept 15, 1914	April 16, 1915
Inc. 15	20	Sept. 1909	5 Oct. 1909		35	JUN 10 1918	
Reit. 20	28	May 1912	25 Jan. 1913	Inc.	50	May 1, 1920	

Transferred from: _____ Transferred to: _____

Died: _____ Bureau notified: _____

Remarks: _____

Former Roll No. *APR 28 1915* BOSTON, MASS. Home: _____

6-681

NAME: *Knowlton Henry A.* ACT OF MAY 1, 1920 *1889/1* (S-P. A. 1.)

Certificate No. *1157436* ARMY INVALID. Law: *Act February 6, 1907.*
ACT MAY 11, 1912

Service: *P. G. 8th Ia Cav.*

Disability:

ISSUE

CLASS.	RATE.	DATE OF COMMENCEMENT.	DATE OF CERTIFICATE.	CLASS.	RATE.	DATE OF COMMENCEMENT.	DATE OF CERTIFICATE.
Orig. 12	1	Sept 1909	8 Oct 1909	10	27	Aug 1915	24 Oct 1913
Reit. 13	27	May 1912	25 Feb. 1913	19	27	Aug 1917	" "
				22	27	Aug 1922	" "
				30	JUN 10 1918		
				32	Aug 27 1919		
				Inc.	50	May 1, 1920	

Transferred from: _____ Transferred to: _____

Died: _____ Bureau notified: _____

Remarks: *Dubuque Ia
45-4th st*

Former Roll No. _____ Home: _____

6-681

NAME: Knowlton, Henry C (3-P. A. 1a)

Certificate No. 361909 ARMY INVALID Law: Act of May 1, 1920

Service: Pt I 3 Mass Vol Heavy Arty.

Disability:

CLASS	RATE	DATE OF COMMENCEMENT	DATE OF CERTIFICATE	HOME—Admitted	Discharged
Ino	50	May 1, 1920	May 6, 1913		
Ino	72	Jan 27, 1926 ^R	March 1, 1926		

Died: *Aug 11, 1924* Reports: **SEP 15 1926**

Remarks: *ch*

MAR 13 1926

NAME: Knowlton, Henry C (3-P. A. 1.)

Certificate No. 361909 ARMY INVALID. Law: Civil War.

Service: *Pt I 3rd Mass Vol Heavy Arty.*

Disability: *Malaria poisoning.*

ISSUES.

CLASS.	RATE.	DATE OF COMMENCEMENT.	DATE OF CERTIFICATE.	CLASS.	RATE.	DATE OF COMMENCEMENT.	DATE OF CERTIFICATE.
	8	21 May 1890	2 July 1890				

Fees:

Transferred from: WASHINGTON, D. C. Transferred to:

Died: Bureau notified:

Remarks: **Dropped to allow under act of Feb. 6, 1907**

Former Roll No. 6649. Home:

NAME **Henry C. Knowlton**
 Certificate No. **361 909**

Act of May 1, 1920

RATE—	50			72								
	1923	1924	1925	1926	1927	1928	1929	1930	1931	1932	1933	1934
JANUARY		4 50	4 50	4 50								
FEBRUARY		4 50	4 50	4 50								
MARCH		4 50	4 50	4 50								
APRIL		4 50	4 50	4 72								
MAY		4 50	4 50	4 72								
JUNE 14	50	4 50	4 50	4 72								
JULY 9	50	4 50	4 50	4 72								
AUGUST 4	50	4 50	4 50	4 72								
SEPTEMBER	4 50	4 50	4 50	4 72								
OCTOBER	4 50	4 50	4 50									
NOVEMBER	4 50	4 50	4 50									
DECEMBER	4 50	4 50	4 50									

CHECK CANCELED

NAME: *Henry C. Knowlton* Certificate No. *361.909*

Last paid to: *4 June 26* Rate: *8.* Remarks:

Yr. Qr. Day.	Amount.	Yr. Qr. Day.	Amount.	Yr. Qr. Day.	Amount.	Yr. Qr. Day.	Amount.	Yr. Qr. Day.	Amount.	Yr. Qr. Day.	Amount.
1907. 1	V X X	1911. 1		1915. 1		1919. 1		1923. 1		1927. 1	
1907. 2	79 96	1911. 2		1915. 2		1919. 2		1923. 2		1927. 2	
1907. 3	9 24	1911. 3		1915. 3		1919. 3		1923. 3		1927. 3	
1907. 4	7 24	1911. 4		1915. 4		1919. 4		1923. 4		1927. 4	
1908. 1	9 24	1912. 1		1916. 1		1920. 1		1924. 1		1928. 1	
1908. 2	9 24	1912. 2		1916. 2		1920. 2		1924. 2		1928. 2	
1908. 3	10 24	1912. 3		1916. 3		1920. 3		1924. 3		1928. 3	
1908. 4	Dropped to allow under act of Feb. 8, 1907	1912. 4		1916. 4		1920. 4		1924. 4		1928. 4	
1909. 1	GROUP 3	1913. 1		1917. 1		1921. 1		1925. 1		1929. 1	
1909. 2		1913. 2		1917. 2		1921. 2		1925. 2		1929. 2	
1909. 3		1913. 3		1917. 3		1921. 3		1925. 3		1929. 3	
1909. 4		1913. 4		1917. 4		1921. 4		1925. 4		1929. 4	
1910. 1		1914. 1		1918. 1		1922. 1		1926. 1		1930. 1	
1910. 2		1914. 2		1918. 2		1922. 2		1926. 2		1930. 2	
1910. 3		1914. 3		1918. 3		1922. 3		1926. 3		1930. 3	
1910. 4		1914. 4		1918. 4		1922. 4		1926. 4		1930. 4	

NAME: **KNOWLTON, HENRY C.** (S-P. A. 1.)

Certificate No. **361909** **ARMY INVALID.** Law: *Act of Mar 11, 1912.*
Act of Feb. 6, 1907.

Service: **Pvt. I, 3rd Mass. Vol. H. A.**

Disability:

ISSUES.

CLASS.	RATE.	DATE OF COMMENCEMENT.	DATE OF CERTIFICATE.	CLASS.	RATE.	DATE OF COMMENCEMENT.	DATE OF CERTIFICATE.
REISSUE 16	4	10	28 Oct. 1908		32	JUN 10 1918	
REISSUE 19		<i>June 20, 1913</i>	MAY 6 1913	Inc.	50	May 1, 1920	
Fees:							
Transferred from: WASHINGTON, D. C.				Transferred to:			
Died:				Bureau notified:			
Remarks:							
JUN 28 1913							
Former Roll No. Civil War.				Home:			

6-651

NAME: **Knowlton, Henry E.** (S-P. A. 1.) **WAR WITH SPAIN**

Certificate No. **1139010** **ARMY INVALID.** Law: *War with Spain.*

Service: **Pri, H 46 U.S.**

Disability: **Chr. diarr.**

ISSUES.

CLASS.	RATE.	DATE OF COMMENCEMENT.	DATE OF CERTIFICATE.	CLASS.	RATE.	DATE OF COMMENCEMENT.	DATE OF CERTIFICATE.
Orig	6	4 June, 1904	18 Oct, 1907				
Fees:							
Transferred from:				Transferred to:			
Died:				Bureau notified:			
Remarks:							
Former Roll No. 40				Home:			

6-651

NAME: HENRY C. KNOWLTON <i>Foreign Act of May 11, 1912</i>										Certificate No. 361909											
Last paid to: <i>Sept. 4, 1908 at 8</i>										Rate: <i>25 32 50</i>		Remarks:									
Yr.	Qr.	Day.	Amount.	Yr.	Qr.	Day.	Amount.	Yr.	Qr.	Day.	Amount.	Yr.	Qr.	Day.	Amount.	Yr.	Qr.	Day.	Amount.		
1907.	1			1911.	1	8	12 67 ⁵⁰	1915.	1	12	96	1919.	1	11	150	1927.	1				
	2				2	8	15 67 ⁵⁰		2	11	96		2	11	50		2				
	3				3	7	10 67 ⁵⁰		3	15	96		3	11	50		3				
	4				4	7	11 67 ⁵⁰		4	10	96		4	11	150		4				
1908.	1			1912.	1	6	10 67 ⁵⁰	1916.	1	11	96	1920.	1	10	50	1928.	1				
	2				2	6	17 67 ⁵⁰		2	11	96		2	9	50		2				
	3				3	9	14 67 ⁵⁰		3	17	169 ⁸⁰		3	9	50		3				
	4				4	7	15 67 ⁵⁰		4	8	150		4	11	50		4				
1909.	1			1913.	1	12	19 67 ⁵⁰	1917.	1	12	150	1921.	1	10	50	1929.	1				
	2				2	13 45	20 67 ⁵⁰		2	9	150		2	Trans to Mo.	2						
	3				3	15	110 ⁷⁰		3	20	67 ⁵⁰		3	12	150		3	Payment Car	3		
	4				4	20	67 ⁵⁰		4	20	67 ⁵⁰		4	9	150		4				
1910.	1			1914.	1	11	13 67 ⁵⁰	1918.	1	8	150	1922.	1	8	150	1930.	1				
	2				2	15	67 ⁵⁰		2	12	67 ⁵⁰		2	9	150		2				
	3				3	16	67 ⁵⁰		3	1	94 ¹⁰		3	GROUP 3 PAID	3						
	4				4	12	67 ⁵⁰		4	10	96		4	TO JUNE 4, 1922	4						

NAME: Henry E. Knowlton 422										Certificate No. 1139,010										
Last paid to: DEC. 1907 Rate: 6										Remarks: WAR WITH SPAIN										
Yr.	Qr.	Day.	Amount.	Yr.	Qr.	Day.	Amount.	Yr.	Qr.	Day.	Amount.	Yr.	Qr.	Day.	Amount.	Yr.	Qr.	Day.	Amount.	
1907.	1			1911.	1	18	4 18	1915.	1	4	18	1919.	1	4	18	1927.	1			
	2				2	7	4 18		2	4	18		2	4	18		2			
	3				3	9	4 18		3	4	18		3	4	18		3			
	4				4	7	4 18		4	4	18		4	4	18		4			
1908.	1			1912.	1	11	4 18	1916.	1	4	18	1920.	1	4	18	1928.	1			
	2				2	20	4 18		2	4	18		2	4	18		2			
	3				3	10	4 18		3	4	18		3	4	18		3			
	4				4	4	4 18		4	4	18		4	4	18		4			
1909.	1			1913.	1	4	4 18	1917.	1	4	18	1921.	1	4	18	1929.	1			
	2				2		4 18		2	4	18		2	4	18		2			
	3				3		4 18		3	4	18		3	4	18		3			
	4				4	4	4 18		4	4	18		4	4	18		4			
1910.	1			1914.	1	4	4 18	1918.	1	4	18	1922.	1	4	18	1930.	1			
	2				2	4	4 18		2	4	18		2	4	18		2			
	3				3	4	4 18		3	4	18		3	4	18		3			
	4				4	4	4 18		4	4	18		4	4	18		4			

NAME: Knowlton, Henry A ACT OF MAY 1, 1920 (3-P. A. 1.)
 Certificate No. 394558 ARMY INVALID. Law: ~~ACT FEB 6, 1907~~
 Service: 1st Lt K. 33 Mo Vd & Capt D 33 Mo Vd
 Disability:

ISSUES.

CLASS.	RATE.	DATE OF COMMENCEMENT.	DATE OF CERTIFICATE.	CLASS.	RATE.	DATE OF COMMENCEMENT.	DATE OF CERTIFICATE.
		<u>12.5 Mch 1907</u>	<u>2 Nov 1907</u>			24 29 May 1912	
		15 13 Nov 1909	<u>6 Dec 1909</u>			<u>30 7 Nov 1914</u>	<u>17 Apr 1913</u>
			<u>ACT OF MAY 11, 1912.</u>			<u>40 JUN 10 1918</u>	

Fees: Inc. 50 May 1, 1920

Transferred from: TOPEKA, KANSAS. Transferred to:

Died: Dec. 8 - 1920 Bureau notified: FEB 24 1921
 Remarks:

Former Roll No. 2038 JUN 27 1890 Home:

NAME: Knowlton, Herman S. (3-P. A. 1.)
 Certificate No. 57,337 ARMY INVALID. Law: CIVIL WAR.
 Service: Pri. H 11 Ut
 Disability: Loss l. foot

ISSUES.

CLASS.	RATE.	DATE OF COMMENCEMENT.	DATE OF CERTIFICATE.	CLASS.	RATE.	DATE OF COMMENCEMENT.	DATE OF CERTIFICATE.
<u>Inc.</u>	<u>40</u>	<u>2 Mch, 1903</u>	<u>16 May, 1903</u>				

Fees:

Transferred from: Transferred to:

Died: 3/21/12 (Comm) Bureau notified: APR 21 1912
 Remarks: S. 4. 9/25/11. Died Mch 21, 1912. Payable to widow, Frances C. Knowlton, Order Aug 26, 1912.

Former Roll No. 3. BOSTON, MASS. Home: Cheshamford 11/2

NAME: <u>Henry A. Knowlton</u> ACT OF MAY 11, 1912. 394,558											
Last paid to: <u>Rate: 12 1/2</u> 30 40 50 ACT-FEB-6-1907- Remarks: <u>ACT OF FEB. 1, 1920</u>											
Yr.	Qr.	Day.	Amount.	Yr.	Qr.	Day.	Amount.	Yr.	Qr.	Day.	Amount.
1907.	1			1911.	1			1915.	1	4	120
	2				2				2	4	120
	3				3				3	4	120
	4				4				4	4	120
1908.	1	12		1912.	1			1916.	1	4	90
	2	13			2	10			2	4	90
	3	10			3	20			3	4	90
	4				4				4	4	90
1909.	1	11		1913.	1			1917.	1	4	90
	2	11			2	4	102		2	4	90
	3				3				3	4	90
	4	11			4	4	72		4	4	90
1910.	1	11 44 1/2		1914.	1	4	72	1918.	1	4	90
	2	10			2				2	4	90
	3	11			3	4	72		3	4	108
	4				4	4	72		4	4	120

NAME: <u>Herman S. Knowlton</u> 15585 Certificate No. <u>57,337</u>											
Last paid to: <u>DEC 1907</u> Rate: <u>4.0</u> Remarks:											
Yr.	Qr.	Day.	Amount.	Yr.	Qr.	Day.	Amount.	Yr.	Qr.	Day.	Amount.
1907.	1			1911.	1		4 120	1915.	1		
	2				2		6		2		
	3				3		9		3		
	4				4		5		4		
1908.	1	4	120	1912.	1		6 120	1916.	1		
	2				2				2		
	3	4			3	9	22 1/2		3		
	4	4			4		GROUP 3		4		
1909.	1	4		1913.	1			1917.	1		
	2	4			2				2		
	3	8			3				3		
	4	4			4				4		
1910.	1	4		1914.	1			1918.	1		
	2	4			2				2		
	3	6			3				3		
	4	15			4				4		

NAME: KNOWLTON, HERMAN P (3-P. A. 5)
 Certificate No: 1207633 ARMY ~~INVALID~~ INVALID Law: ACT OF JUNE 5, 1920.
 Service: Corp L 1st Ohio Inf
 Disability:

CLASS	RATE	DATE OF COMMENCEMENT	DATE OF CERTIFICATE	HOMES—Admitted	Discharged	Died	Reported
	15	April 22 1921	MAY 17 1924			Aug 1, 1925	AUG 25 1925
Reissue in lieu lost cert.						Remarks: TRANSFERRED TO SECT. I, MAY 22 1925 * cl. # 21831804-614-25 - Canceled	
payable to widow		Accrued order dated MAR 31 1926				Treasurer N. H. D. V. A. National Military Home, Ohio, under date of Aug. 22, 1925 refunds \$15. amount erroneously paid. C.D. 4020 Oct. 16, 1925	
		4813 Whetzel Ave., Madisonville, Cincinnati, Ohio					

NAME: Knowlton, Herman P. (3-P. A. 1.)
 Certificate No. 1207633 ARMY INVALID. Law: ACT OF JUNE 5, 1920.
 Service: Corp. L, 1st Ohio Inf.
 Disability:

ISSUES.

CLASS	RATE	DATE OF COMMENCEMENT	DATE OF CERTIFICATE	CLASS	RATE	DATE OF COMMENCEMENT	DATE OF CERTIFICATE
Reg	15	Apr. 22, 1921 ^R	Aug. 31, 1922				
Fees: see				Transferred from: GROUP 3			
Died:				Bureau notified:			
Remarks:							
Former Roll No. 13L				Home:			

NAME HERMAN P KNOWLTON
 Certificate No. 1207633
 Fees

ACT OF JUNE 5, 1920

*8/5 refused and
 Trans. C.H.
 ok dated 8/27/25*

GROUP 3

RATE--	15	15	15									
	1923	1924	1925	1926	1927	1928	1929	1930	1931	1932	1933	1934
JANUARY		4	4									
FEBRUARY		4	4									
MARCH		4	4									
APRIL		4	4									
MAY		4	4									
JUNE		4	* 15 CH									
JULY	4	4	7 CH									
AUGUST	4	4	7 CH									
SEPTEMBER	4	4										
OCTOBER	4	4										
NOVEMBER	4	4										
DECEMBER	4	4										

9-14 TO DATE OF DEATH

Refused!

NAME: *Herman P Knowlton* ACT OF JUNE 5, 1920

Certificate No. *1207633*

Last paid to: Rate: *15*

Remarks:

Yr. Qr. Day. Amount.	Yr. Qr. Day. Amount.	Yr. Qr. Day. Amount.	Yr. Qr. Day. Amount.	Yr. Qr. Day. Amount.	Yr. Qr. Day. Amount.
1907. 1 1	1911. 1 1	1915. 1 1	1919. 1 1	1923. 1 1	1927. 1 1
1907. 2 2	1911. 2 2	1915. 2 2	1919. 2 2	1923. 2 2	1927. 2 2
1907. 3 3	1911. 3 3	1915. 3 3	1919. 3 3	1923. 3 3	1927. 3 3
1907. 4 4	1911. 4 4	1915. 4 4	1919. 4 4	1923. 4 4	1927. 4 4
1908. 1 1	1912. 1 1	1916. 1 1	1920. 1 1	1924. 1 1	1928. 1 1
1908. 2 2	1912. 2 2	1916. 2 2	1920. 2 2	1924. 2 2	1928. 2 2
1908. 3 3	1912. 3 3	1916. 3 3	1920. 3 3	1924. 3 3	1928. 3 3
1908. 4 4	1912. 4 4	1916. 4 4	1920. 4 4	1924. 4 4	1928. 4 4
1909. 1 1	1913. 1 1	1917. 1 1	1921. 1 1	1925. 1 1	1929. 1 1
1909. 2 2	1913. 2 2	1917. 2 2	1921. 2 2	1925. 2 2	1929. 2 2
1909. 3 3	1913. 3 3	1917. 3 3	1921. 3 3	1925. 3 3	1929. 3 3
1909. 4 4	1913. 4 4	1917. 4 4	1921. 4 4	1925. 4 4	1929. 4 4
1910. 1 1	1914. 1 1	1918. 1 1	1922. 1 1	1926. 1 1	1930. 1 1
1910. 2 2	1914. 2 2	1918. 2 2	1922. 2 2	1926. 2 2	1930. 2 2
1910. 3 3	1914. 3 3	1918. 3 3	1922. 3 3	1926. 3 3	1930. 3 3
1910. 4 4	1914. 4 4	1918. 4 4	1922. 4 4	1926. 4 4	1930. 4 4

Trans. to No. Payment Card.

*1915 246.
 1916 4 158
 1917 4 15
 1918 4 15
 1919 4 15
 1920 4 15
 1921 4 15
 1922 5 4
 1923 4 4
 1924 4 4
 1925 4 4
 1926 4 4*

NAME: *Knowlton Hiram B* **ACT OF MAY 1, 1912** 55-31 (S-P. A. 1.)
 Certificate No. *221 270* **ARMY INVALID.** Law: **ACT OF MAY 11, 1912,**
 Service: *Pvt. 7.5" Mich. V. Cav.*
 Disability:

ISSUES.

CLASS.	RATE.	DATE OF COMMENCEMENT.	DATE OF CERTIFICATE.	CLASS.	RATE.	DATE OF COMMENCEMENT.	DATE OF CERTIFICATE.
<i>Res</i>	25	Feb 07	<i>June 07</i>	<i>Res</i>	18	June 3 1912	
<i>Inc.</i>	50	May 1, 1920		<i>and</i>	24	Aug 14-1913	
				"	30	" " 1918	April 22 1913
Fees:				40 JUN 10 1918			
Transferred from: DETROIT				Transferred to:			
Died:				Bureau notified:			
Remarks:							
Former Roll No. <i>18824 N.L.</i>				Home: 10687			

NAME: *Knowlton Hiram* **ACT OF MAY 1, 1920** 21706 (S-P. A. 1.)
 Certificate No. *1079963* **ARMY INVALID.** Law: **Act of Feb. 6, 1907.**
 Service: *PCV 83 Ind* **ACT OF MAY 11, 1912**
 Disability:

ISSUES.

CLASS.	RATE.	DATE OF COMMENCEMENT.	DATE OF CERTIFICATE.	CLASS.	RATE.	DATE OF COMMENCEMENT.	DATE OF CERTIFICATE.
<i>Res</i>	15	Feb 07	<i>18 Sept 07</i>	<i>INCREASE</i>	19	Apr 14, 1914	May 18, 1914
<i>Res</i>	15	MAY 1912	<i>1 FEB 1913</i>		22	Apr 14, 1919	
Fees:				32 JUN 10 1918			
Transferred from: INDIANAPOLIS, IND.				Transferred to:			
Died: <i>Feb 25, 1921</i>				Bureau notified: MAR 19 1921			
Remarks: <i>Used Feb 25 1921 accrued order dated 7/6/21 payable to widow Lucy</i>							
Former Roll No. <i>act 21706.</i>				Home: <i>Lawrenceburg</i> JUL 19 1921			

NAME: <i>Hiram B. Knowlton</i> ACT OF MAY 1, 1920					Certificate No. <i>221270</i>						
Last paid to: <i>JUN 4 1907</i>			Rate: 72 <i>50</i>			Remarks: <i>ACT OF MAY 11, 1912</i>					
Yr.	Qr.	Day.	Amount.	Yr.	Qr.	Day.	Amount.	Yr.	Qr.	Day.	Amount.
1907.	1			1911.	1	7	36	1915.	1	4	72
	2	7/29	19.80		2	8	36		2	4	72
	3	11	36		3	9	36		3	4	72
	4	6	36		4	6	36		4	4	72
	1	6	36		1	6	36		1	4	72
1908.	2	9	36	1912.	2	6	36	1916.	2	4	72
	3	11	36		3	9	36		3	4	72
	4	9	36		4	4	36		4	4	72
	1	8	36		1	4	36		1	4	72
1909.	2	10	36	1913.	2	4	54	1917.	2	4	72
	3	9	36		3	5	58 ⁰⁰		3	4	72
	4	7	96		4	4	72		4	4	72
	1	9	36		1	4	72		1	4	72
1910.	2	7	36	1914.	2	4	72	1918.	2	4	72
	3	10	36		3	4	72		3	4	116 ⁰⁰
	4	7	36		4	4	72		4	4	120

NAME: <i>Hiram Knowlton</i> ACT OF MAY 1, 1920					Certificate No. <i>1079963</i>						
Last paid to: <i>AUG 4 1907 @ 8</i>			Rate: 72 <i>50</i>			Remarks: <i>ACT MAY 11, 1912</i>					
Yr.	Qr.	Day.	Amount.	Yr.	Qr.	Day.	Amount.	Yr.	Qr.	Day.	Amount.
1907.	1			1911.	1		736	1915.	1	4	57
	2				2		636		2	4	57
	3	9/27	21.20		3		736		3	4	57
	4	9	36		4		736		4	4	57
	1	6	36		1		736		1	4	57
1908.	2	9	36	1912.	2		736	1916.	2	4	57
	3	6	36		3		736		3	4	57
	4	10	36		4		736		4	4	57
	1	6	36		1		46 ⁵⁰		1	4	57
1909.	2	11	36	1913.	2	4	46 ⁵⁰	1917.	2	4	57
	3	11	36		3		4		3	4	57
	4	6	36		4		46 ⁵⁰		4	4	57
	1	7	36		1		46 ⁵⁰		1	4	57
1910.	2	12	36	1914.	2	JUN 4	46 ⁵⁰	1918.	2	4	57
	3	6	36		3		57		3	4	86 ⁴⁰
	4	12	36		4		57		4	4	96

NAME: <i>Hiram A. Knowlton</i>												Certificate No. <i>188125</i>												
Last paid to:				Rate: <i>16</i>				Remarks:																
Yr.	Qr.	Day.	Amount.	Yr.	Qr.	Day.	Amount.	Yr.	Qr.	Day.	Amount.	Yr.	Qr.	Day.	Amount.	Yr.	Qr.	Day.	Amount.					
1907.	1			1911.	1			1915.	1			1919.	1			1923.	1			1927.	1			
	2				2				2				2				2					2		
	3				3				3				3				3					3		
	4				4				4				4				4					4		
1908.	1			1912.	1			1916.	1			1920.	1			1924.	1			1928.	1			
	2				2				2				2				2					2		
	3				3				3				3				3					3		
	4		<i>OCT 1908</i>		4				4				4				4					4		
1909.	1		<i>13 48</i>	1913.	1			1917.	1			1921.	1			1925.	1			1929.	1			
	2		<i>14 48</i>		2				2				2				2					2		
	3		<i>13 48</i>		3				3				3				3					3		
	4		<i>12 48</i>		4				4				4				4					4		
			<i>San Francisco</i>																					
1910.	1		<i>GROUP 1</i>	1914.	1			1918.	1			1922.	1			1926.	1			1930.	1			
	2				2				2				2				2					2		
	3				3				3				3				3					3		
	4				4				4				4				4					4		

NAME: <i>Hosea Knowlton</i>												Certificate No. <i>24524</i>												
Last paid to: <i>4 June 1907</i>				Rate: <i>20 from 12</i>				Remarks:																
Yr.	Qr.	Day.	Amount.	Yr.	Qr.	Day.	Amount.	Yr.	Qr.	Day.	Amount.	Yr.	Qr.	Day.	Amount.	Yr.	Qr.	Day.	Amount.					
1907.	1			1911.	1		<i>8 60</i>	1915.	1			1919.	1			1923.	1			1927.	1			
	2		<i>17 24 53</i>		2		<i>7 60</i>		2				2				2					2		
	3		<i>9 60</i>		3		<i>5 60</i>		3				3				3					3		
	4		<i>10 60</i>		4		<i>7 60</i>		4				4				4					4		
1908.	1		<i>9 60</i>	1912.	1		<i>8 60</i>	1916.	1			1920.	1			1924.	1			1928.	1			
	2		<i>9 60</i>		2		<i>10 60</i>		2				2				2					2		
	3		<i>8 60</i>		3		<i>9 60</i>		3				3				3					3		
	4		<i>9 60</i>		4		<i>4 60</i>		4				4				4					4		
			<i>8 60</i>				<i>GROUP 3</i>																	
1909.	1		<i>12 60</i>	1913.	1			1917.	1			1921.	1			1925.	1			1929.	1			
	2		<i>8 60</i>		2				2				2				2					2		
	3		<i>8 60</i>		3				3				3				3					3		
	4		<i>9 60</i>		4				4				4				4					4		
1910.	1		<i>9 60</i>	1914.	1			1918.	1			1922.	1			1926.	1			1930.	1			
	2		<i>8 60</i>		2				2				2				2					2		
	3		<i>8 60</i>		3				3				3				3					3		
	4		<i>9 60</i>		4				4				4				4					4		

NAME: *Knowlton Humphrey L* (3-P. A. 1.)
 Certificate No. *384.931* ARMY INVALID. Law: *196.965*
 Service: *Pr A gr. 00d* ~~General Law~~ ACT OF MAY 11, 1912
 Disability: *...*

ISSUES.

CLASS.	RATE.	DATE OF COMMENCEMENT.	DATE OF CERTIFICATE.	CLASS.	RATE.	DATE OF COMMENCEMENT.	DATE OF CERTIFICATE.
INC 17	22	July 28	28 Sep 08	Rev 20	24	19 Dec 1913	24 Feb 1914
						10 Sept 1918	
					35	JUN 10 1918	

Fees: Inc. 50 May 1, 1920

Transferred from: *Columbus* Transferred to:

Died: *Jan 23 1921 3888* Bureau notified: **MAR 11 1921**

Remarks: *Jan 23 1921 / Accrued order dated JUL 25 1921*
 payable to widow *Caroline Knowlton* *New Marshfield, Ohio*

Former Roll No. *390* Home: *...*
 AUG 10 1921 ORIGINAL 6-681

NAME: *Knowlton-Hyman M. C.* Dead (3-P. A. 1.)
 Certificate No. *253.359* ARMY INVALID. Law: **12460**
 Service: *Pr N 1 Mich V E & M* THE CIVIL WAR
 Disability: *Chrdiar & dis rect & heart* *52794*

ISSUES.

CLASS.	RATE.	DATE OF COMMENCEMENT.	DATE OF CERTIFICATE.	CLASS.	RATE.	DATE OF COMMENCEMENT.	DATE OF CERTIFICATE.
<i>Inc 12</i>	<i>3</i>	<i>Apr 01</i>	<i>13 Nov 01</i>	<i>Inc 50</i>	<i>50</i>	<i>July 3-13</i>	<i>Sep 15-13</i>
<i>Inc 17</i>	<i>7</i>	<i>June 7, 1911</i>	<i>July 1, 1911</i>				
<i>Inc 30</i>	<i>30</i>	<i>Sept 25, 1911</i>	<i>Oct 24, 1911</i>				

Fees:

Transferred from: **DETROIT** Transferred to:

Died: *Oct 31 1913* Bureau notified: *see H-1913*

Remarks: *Ch. 3336.87 dated Dec 4-1913*
Oct 24 1913 Accrued order dated FEB 20, 1914.

payable to widow *Adelaide S. Knowlton* *9167 Eaton Rapids*
 Former Roll No. *145* Home: *Mich 10694* 6-681
MAR 6 1914

NAME: <i>Humphrey L Knowlton</i>																Act of May 11, 1918.				Certificate No. <i>384,931</i>			
Last paid to:				Rate: <i>20 55-50</i>				Remarks: <i>196.965</i>															
Yr.	Qr.	Day.	Amount.	Yr.	Qr.	Day.	Amount.	Yr.	Qr.	Day.	Amount.	Yr.	Qr.	Day.	Amount.	Yr.	Qr.	Day.	Amount.	Yr.	Qr.	Day.	Amount.
1907.	1			1911.	1		<i>9 51</i>	1915.	1		<i>4 60</i>	1919.	1		<i>4 105</i>	1923.	1			1927.	1		
	2				2		<i>9 51</i>		2		<i>4 60</i>		2		<i>4 105</i>		2				2		
	3				3		<i>9 51</i>		3		<i>4 60</i>		3		<i>4 105</i>		3				3		
	4				4		<i>9 51</i>		4		<i>4 60</i>		4		<i>4 105</i>		4				4		
1908.	1			1912.	1		<i>9 51</i>	1916.	1		<i>4 60</i>	1920.	1		<i>4 105</i>	1924.	1			1928.	1		
	2				2		<i>10 51</i>		2		<i>4 60</i>		2		<i>4 105</i>		2				2		
	3				3		<i>10 51</i>		3		<i>4 60</i>		3		<i>4 166 50</i>		3				3		
	4		<i>8 51</i>		4		<i>4 51</i>		4		<i>4 60</i>		4		<i>4 150</i>		4				4		
1909.	1		<i>10 51</i>	1913.	1		<i>4 51</i>	1917.	1		<i>4 60</i>	1921.	1		<i>4 150</i>	1925.	1			1929.	1		
	2		<i>10 51</i>		2		<i>4 51</i>		2		<i>4 60</i>		2		<i>4 150</i>		2				2		
	3		<i>10 51</i>		3		<i>4 51</i>		3		<i>4 60</i>		3		<i>8/16 83 33</i>		3				3		
	4		<i>10 51</i>		4		<i>4 51</i>		4		<i>4 60</i>		4		GROUP 3		4				4		
1910.	1		<i>10 51</i>	1914.	1		<i>4 51 7 50</i>	1918.	1		<i>4 60</i>	1922.	1			1926.	1			1930.	1		
	2		<i>10 51</i>		2		<i>4 60</i>		2		<i>4 60</i>		2				2				2		
	3		<i>10 51</i>		3		<i>4 60</i>		3		<i>4 102</i>		3				3				3		
	4		<i>10 51</i>		4		<i>4 60</i>		4		<i>4 105</i>		4				4				4		

NAME: <i>Norman M. C. Knowlton</i>																Certificate No. <i>253359</i>							
Last paid to: <i>DEC 4 1908</i>				Rate: <i>17 17 30.50</i>				Remarks:															
Yr.	Qr.	Day.	Amount.	Yr.	Qr.	Day.	Amount.	Yr.	Qr.	Day.	Amount.	Yr.	Qr.	Day.	Amount.	Yr.	Qr.	Day.	Amount.	Yr.	Qr.	Day.	Amount.
1907.	1			1911.	1		<i>8 36</i>	1915.	1			1919.	1			1923.	1			1927.	1		
	2				2		<i>9 36</i>		2				2				2				2		
	3				3		<i>11 30 50</i>		3				3				3				3		
	4				4		<i>11 80 90</i>		4				4				4				4		
1908.	1			1912.	1		<i>7 90</i>	1916.	1			1920.	1			1924.	1			1928.	1		
	2				2		<i>6 90</i>		2				2				2				2		
	3				3		<i>9 90</i>		3				3				3				3		
	4				4		<i>4 90</i>		4				4				4				4		
1909.	1		<i>8 36</i>	1913.	1		<i>4 90</i>	1917.	1			1921.	1			1925.	1			1929.	1		
	2		<i>9 36</i>		2		<i>4 90</i>		2				2				2				2		
	3		<i>9 36</i>		3		<i>4 90</i>		3				3				3				3		
	4		<i>7 36</i>		4		<i>4 150</i>		4				4				4				4		
1910.	1		<i>7 36</i>	1914.	1		DEAD	1918.	1			1922.	1			1926.	1			1930.	1		
	2		<i>7 36</i>		2				2				2				2				2		
	3		<i>7 36</i>		3				3				3				3				3		
	4		<i>8 36</i>		4				4				4				4				4		

NAME: Knowlton, Ingersoll F. (S-P. A. S.)

Certificate No. 34883 | NAVY INVALID | Law: ACT OF MAY 1, 1920

Service: 3d Asst Engr.-U S Navy

Disability:

CLASS	RATE	DATE OF COMMENCEMENT	DATE OF CERTIFICATE	HOMES—Admitted	Discharged	Died	Reported
Inc.	50	May 1, 1920					
Inc	72	Jan 15, 1925	March 13, 1925 ²			Moral 1929 Remarks: ck	DEC 31 1923

MAR 23 1925

NAME: Knowlton Ingersoll F. Act of May 11, 1912 (S-P. A. S.)

Certificate No. 34883 | NAVY INVALID. | Law: ACT OF MAY 1, 1920

Service: 3. Asst. Eng. U S N.

Disability:

ISSUES.

CLASS.	RATE.	DATE OF COMMENCEMENT.	DATE OF CERTIFICATE.	CLASS.	RATE.	DATE OF COMMENCEMENT.	DATE OF CERTIFICATE.
Reis	17	Feb 07	26 Apr 07			JUN 10 1918	
Ens	15	16 Dec 10	31 Dec 10	Inc.	50	May 1, 1920	
	23	July 30, 1912	FEB 7 1914				
Fees:	30	Dec. 7, 1913					

Transferred from: NEW YORK CITY, N. Y.

Transferred to:

Died: Bureau notified:

Remarks:

Former Roll No. Home:

NAME **INGERSOLL F. KNOWLTON,**

Certificate No. **34883**

Lead

ACT OF MAY 1, 1920

RATE-	GROUP 2											
	50	50-	72									
	1923	1924	1925	1926	1927	1928	1929	1930	1931	1932	1933	1934
JANUARY		4 50	4 50	4 72	4 72	4 72	4 72	4 72				
FEBRUARY		4 50	4 50	4 72	4 72	4 72	4 72	4 72				
MARCH		4 50	4 50	4 72	4 72	4 72	4 72	4 72				
APRIL	4	4 50	4 50	4 72	4 72	4 72	4 72	4 72				
MAY	4	4 50	4 72	4 72	4 72	4 72	4 72	4 72				
JUNE	4 50	4 50	4 72	4 72	4 72	4 72	4 72	4 72				
JULY	4 50	4 50	4 72	4 72	4 72	4 72	4 72	4 72				
AUGUST	4 50	4 50	4 72	4 72	4 72	4 72	4 72	4 72				
SEPTEMBER	4 50	4 50	4 72	4 72	4 72	4 72	4 72	4 72				
OCTOBER	4 50	4 50	4 72	4 72	4 72	4 72	4 72	4 72				
NOVEMBER	4 50	4 50	4 72	4 72	4 72	4 72	4 72	4 72				
DECEMBER	4 50	4 50	4 72	4 72	4 72	4 72	4 72	4 72				

NAME *F. Ingersoll F. Knowlton* ACT OF MAY 1, 1920 Certificate No. *34883*

Last paid to. *Rate.* *1775 23 20 50* Remarks: *Act of May 11, 1912*

Yr. Qr. Day.	Amount.	Yr. Qr. Day.	Amount.	Yr. Qr. Day.	Amount.	Yr. Qr. Day.	Amount.	Yr. Qr. Day.	Amount.
1907. 1		1911. 1	23 40	1915. 1	4 69	1919. 1	4 120	1923. 1	9 4 50
1907. 2	6/1 34	1911. 2	8 45	1915. 2	4 69	1919. 2	4 120	1923. 2	0 4 50
1907. 3	9/6 36 ✓	1911. 3	11 25	1915. 3	4 69	1919. 3	4 120	1923. 3	1 4 50
1907. 4	14 36	1911. 4	11 45	1915. 4	4 69	1919. 4	4 120	1923. 4	1 4 50
1908. 1	26 36	1912. 1	12 45	1916. 1	5 82 30	1920. 1	4 120	1923. 1	1 4 50
1908. 2	7/1 06	1912. 2	11 45	1916. 2	4 90	1920. 2	4 120	1923. 2	2 4 50
1908. 3	9/14 36	1912. 3	20 45 ✓	1916. 3	4 90	1920. 3	4 151	1923. 3	3 4
1908. 4	12/18 36 ✓	1912. 4	16 45 ✓	1916. 4	4 90	1920. 4	4 150	1923. 4	4 Trans. to Mo
1909. 1	5/3 36	1913. 1	4	1917. 1	4 90	1921. 1	4 150	1923. 1	1 Payment Card
1909. 2	6/4 36 ✓	1913. 2	4	1917. 2	4 90	1921. 2	4 150	1923. 2	
1909. 3	9/1 36	1913. 3	4	1917. 3	4 90	1921. 3	4 150	1923. 3	
1909. 4	20 36	1913. 4	4 45	1917. 4	4 90	1921. 4	4 150	1923. 4	
1910. 1	11 36	1914. 1	4 45	1918. 1	4 90	1922. 1	4 150	1923. 1	
1910. 2	18 36 ✓	1914. 2	4 69	1918. 2	4 90	1922. 2	4 150	1923. 2	
1910. 3	9/14 36	1914. 3	4 69	1918. 3	4 108	1922. 3	4 150	1923. 3	
1910. 4	12/11 36	1914. 4	4 69	1918. 4	4 120	1922. 4	4 150	1923. 4	

GROUP 2 PAID TO AUG. 4, 1922

NAME
 Certificate No. **IRENE L. KNOWLTON,**
 Fees **629034**

Act of May 1, 1920

GROUP 1

RATE—	30											
	1923	1924	1925	1926	1927	1928	1929	1930	1931	1932	1933	1934
JANUARY		4 30										
FEBRUARY		4 30										
MARCH	4	4 30										
APRIL	4	4 30										
MAY	4	4 30										
JUNE	4 30	4 30										
JULY	4 30	4 30										
AUGUST	4 30	4 30										
SEPTEMBER	4 30											
OCTOBER	4 30											
NOVEMBER	4 30											
DECEMBER	4 30											

CHECK CANCELED Not Del per P.m. del

Cal P.m. 7/9

NAME: <i>Irene L. Knowlton</i>				Certificate No. <i>629034</i>							
Last paid to:				Rate: <i>25-30</i>				Remarks: <i>ACT OF MAY 1, 1920</i>			
Yr. Qr. Day.	Amount.	Yr. Qr. Day.	Amount.	Yr. Qr. Day.	Amount.	Yr. Qr. Day.	Amount.	Yr. Qr. Day.	Amount.	Yr. Qr. Day.	Amount.
1907. 1		1911. 1	7 36	1915. 1	4 36	1919. 1	4 75	1923. 1	4 60	1927. 1	
1907. 2		1911. 2	11 36	1915. 2	4 36	1919. 2	4 75	1923. 2	4 30	1927. 2	
1907. 3		1911. 3	8 36	1915. 3	4 36	1919. 3	4 75	1923. 3	4	1927. 3	
1907. 4		1911. 4	9 36	1915. 4	4 36	1919. 4	4 75	1923. 4	12 4 30	1927. 4	
1908. 1		1912. 1	8 36	1916. 1	4 36	1920. 1	4 75	1924. 1	1 4 30	1928. 1	
1908. 2		1912. 2	9 36	1916. 2	4 36	1920. 2	4 75	1924. 2	2 4 30	1928. 2	
1908. 3		1912. 3	10 36	1916. 3	4 36	1920. 3	4 85.50	1924. 3		1928. 3	
1908. 4	OCT 36	1912. 4	11 36	1916. 4	4 36	1920. 4	4 90	1924. 4		1928. 4	
1909. 1	12 36	1913. 1		1917. 1	FEB 4 8 35.00	1921. 1	4 90	1925. 1		1929. 1	
1909. 2	14 36	1913. 2		1917. 2	4 60	1921. 2	4 90	1925. 2		1929. 2	
1909. 3	14 36	1913. 3		1917. 3	4 60	1921. 3	4 90	1925. 3		1929. 3	
1909. 4	14 36	1913. 4		1917. 4	4 60	1921. 4	4 90	1925. 4		1929. 4	
1910. 1	11 36	1914. 1	4 36	1918. 1	4 74.67	1922. 1	4 90	1926. 1		1930. 1	
1910. 2	11 36	1914. 2	4 36	1918. 2	4 75	1922. 2	4 90	1926. 2		1930. 2	
1910. 3	14 36	1914. 3	4 36	1918. 3	4 75	1922. 3	4 90	1926. 3		1930. 3	
1910. 4	11 36	1914. 4	4 36	1918. 4	4 75	1922. 4	4 90	1926. 4		1930. 4	

GROUP 1 PAID TO JULY 4, 1922

NAME: Knowlton Irvin 18951 (3-P. A. 1.)

Certificate No. 1088343 ARMY INVALID. Law: Act February 6, 1907.

Service: P. F. 2. Col. Inf. P. D. 2. Col. Cav.

Disability:

ISSUES.

CLASS.	RATE.	DATE OF COMMENCEMENT.	DATE OF CERTIFICATE.	CLASS.	RATE.	DATE OF COMMENCEMENT.	DATE OF CERTIFICATE.
Priv	12	25 Feb 1907	29 Sept 1907	Died	0	16. 1911	
Inc	15	15 Nov 1909	Dec. 1909	Accrued	0	Pension Order Dated Nov. 17, 1911.	
Fees:				Payable to <u>Wife of Irvin Knowlton</u>			
Transferred from:				Transferred to:			
Died:				Bureau notified:			
Remarks:				<u>Irvin Jr</u>			
Former Roll No. <u>18399 A.J.</u>				Home:			

NAME: Knowlton Isaac N. (3-P. A. 1.)

Certificate No. 607061 ARMY INVALID. Law: ACT FEBRUARY 6th, 1907

Service: Priv 7 10 mo Inf

Disability:

ISSUES.

CLASS.	RATE.	DATE OF COMMENCEMENT.	DATE OF CERTIFICATE.	CLASS.	RATE.	DATE OF COMMENCEMENT.	DATE OF CERTIFICATE.
Priv	45	25 Feb 1907	19 June 1907	Inc	32	JUN 10 1918	
Inc	20	13 June 1908	22 July 1908	Inc	50	May 1, 1920	
Priv	22	3 June 1912	28 Feb 1913	Inc	72	Nov 14 1921	FEB 17 1922 c
Fees:				Transferred to:			
Died: <u>Mar 5 1922</u>				Bureau notified: <u>MAR 18 1922</u>			
Remarks:				<u>84. Knowlton St. Lewiston</u>			
Former Roll No. <u>AUGUSTA,</u>				<u>JUN 17 1922</u>			

Accrued order dated JUN 3 1922

Payable to widow Jennie M. Knowlton

Original

NAME: <i>Irvin Knowlton</i>												Certificate No. <i>1088043</i>					
Last paid to: <i>4 APR 1907 - 8</i>						Rate: <i>72.15</i>						Remarks: <i>13 MAY 1907 5⁷³ 127/09 40⁹⁰</i>					
Yr. Qr. Day.	Amount.	Yr. Qr. Day.	Amount.	Yr. Qr. Day.	Amount.	Yr. Qr. Day.	Amount.	Yr. Qr. Day.	Amount.	Yr. Qr. Day.	Amount.						
1907. 1	57	1911. 1	7	1915. 1		1919. 1		1923. 1		1927. 1							
2	27 573	2	7	2		2		2		2							
3	11 86	3	11	3		3		3		3							
4	14 88	4	22 365	4	1-17-12	4		4		4							
1908. 1	9 88	1	<i>Des Moines.</i>	1916. 1		1920. 1		1924. 1		1928. 1							
2	13 36	2	<i>GROUP 1</i>	2		2		2		2							
3	9 88	3		3		3		3		3							
4	8 36	4		4		4		4		4							
1	14 36	1		1		1		1		1							
1909. 2	14	1913. 2		1917. 2		1921. 2		1925. 2		1929. 2							
3	8	3		3		3		3		3							
4	8	4		4		4		4		4							
1	14 40 ⁹⁰	1		1		1		1		1							
1910. 2	3	1914. 2		1918. 2		1922. 2		1926. 2		1930. 2							
3	3	3		3		3		3		3							
4	7	4		4		4		4		4							

NAME: <i>Isaac R. Knowlton</i>												Certificate No. <i>607.061</i>					
Last paid to: <i>4 June 1907</i>						Rate: <i>72</i>						Remarks: <i>Act of May 11, 1912. ACT OF MAY 1, 1920</i>					
Yr. Qr. Day.	Amount.	Yr. Qr. Day.	Amount.	Yr. Qr. Day.	Amount.	Yr. Qr. Day.	Amount.	Yr. Qr. Day.	Amount.	Yr. Qr. Day.	Amount.						
1907. 1		1911. 1	4 60	1915. 1	4 6750	1919. 1	4 96	1923. 1		1927. 1							
2	27 990	2	5 60	2	4 6750	2	4 96	2		2							
3	5 45	3	6 60	3	4 6750	3	4 96	3		3							
4	6 45	4	5 60	4	4 6750	4	4 96	4		4							
1908. 1	5 45	1912. 1	7 60	1916. 1	4 6750	1920. 1	4 96	1924. 1		1928. 1							
2	5 45	2	5 60	2	4 6750	2	4 96	2		2							
3	7 5850	3	6 60	3	4 6750	3	4 16980	3		3							
4	8 60	4	4 60	4	4 6750	4	4 150	4		4							
1	5 60	1	4 60	1	4 6750	1	4 150	1		1							
1909. 2	7 60	1913. 2	67.50	1917. 2	4 6750	1921. 2	4 150	1925. 2		1929. 2							
3	6 60	3	4	3	4 6750	3	4 150	3		3							
4	6 60	4	4 6750	4	4 6750	4	4 150	4		4							
1910. 1	5 60	1914. 1	4 6750	1918. 1	4 6750	1922. 1	4 150	1926. 1		1930. 1							
2	6 60	2	4 6750	2	4 6750	2	DEAD	2		2							
3	6 60	3	4 6750	3	4 94 10	3	<i>6278547</i>	3		3							
4	6 60	4	4 6750	4	4 96	4	GROUP 3	4		4							

NAME: Knowlton James (3-P. A. 1a)

Certificate No. 451893 ARMY INVALID Law: Act of May 1, 1920

Service: Pr B 9 Ohio Vol Cav.

Disability:

CLASS	RATE	DATE OF COMMENCEMENT	DATE OF CERTIFICATE	HOMES—Admitted	Discharged
	50	May 1, 1920			
Inc	72	Nov 29, 1924	Feb 12, 1925		

Died April 5, 1926. Reported MAY 8 1926

Remarks: Letter Finance.

Died Apr 5 1926 Accrued unpaid AUG 31 1926 payable to widow Lula Knowlton Ravenswood, W. Va.

FEB 20 1925

NAME: Knowlton, James ACT OF MAY 1, 1920 (3-P. A. 1.)

Certificate No. 451893 ARMY INVALID. Law: Act of May 11, 1918 Civil War.

Service: Pr B 9th Ohio Vol Cav.

Disability: Material poisoning

ISSUES.

CLASS	RATE	DATE OF COMMENCEMENT	DATE OF CERTIFICATE	CLASS	RATE	DATE OF COMMENCEMENT	DATE OF CERTIFICATE
		3 July 1906	31 July 1906		40	JUN 10 1918	
REISSUE		24 July 1914	APR 26 1913	Inc.	50	May 1, 1920	
Fees:	30	July 10, 1919					

Transferred from: WASHINGTON, Transferred to:

Died: Bureau notified:

Remarks:

Former Roll No. 6669. Home:

NAME JAMES KNOWLTON,

Certificate No.

451893

Act of May 1, 1920

GROUP 3

RATE-	50-	50-	72									
	1923	1924	1925	1926	1927	1928	1929	1930	1931	1932	1933	1934
JANUARY		4 50	4 50	4 72								
FEBRUARY		4 50	4 50	4 72								
MARCH		4 50	4 50	4 72								
APRIL		4 50	4 72	4 72								
MAY	4	4 50	4 72	4 72	CHECK CANCELED							
JUNE	4 50	4 50	4 72									
JULY	4 50	4 50	4 72									
AUGUST	4 50	4 50	4 72									
SEPTEMBER	4 50	4 50	4 72	7-480								
OCTOBER	4 50	4 50	4 72									
NOVEMBER	4 50	4 50	4 72									
DECEMBER	4 50	4 50	4 72									

NAME: James Knowlton, ACT OF MAY 1, 1920
 Certificate No. 451893.
 Last paid to: Dec. 4, 1906. Date: 74 480 50
 Remarks: Act of May 11, 1918. Civil War.

Yr. Qr. Day.	Amount.	Yr. Qr. Day.	Amount.	Yr. Qr. Day.	Amount.	Yr. Qr. Day.	Amount.	Yr. Qr. Day.	Amount.	Yr. Qr. Day.	Amount.
1907. 1 8		1911. 1 8		1915. 1 4 72		1919. 1 Inc. 120		1923. 1 9 4 150		1927. 1	
1907. 2 7		1911. 2 8		1915. 2 4 72		1919. 2 4 120		1923. 2 10 4 50		1927. 2	
1907. 3 9		1911. 3 6		1915. 3 4 72		1919. 3 4 120		1923. 3 11 4		1927. 3	
1907. 4 6		1911. 4 7		1915. 4 4 72		1919. 4 4 120		1923. 4 12 4		1927. 4	
1908. 1 9		1912. 1 6		1916. 1 4 72		1920. 1 4 120		1924. 1 1 4 50		1928. 1	
1908. 2 8		1912. 2 7		1916. 2 4 72		1920. 2 4 120		1924. 2 2 4 50		1928. 2	
1908. 3 10		1912. 3 9		1916. 3 4 72		1920. 3 4 161		1924. 3 3 4 50		1928. 3	
1908. 4 7		1912. 4 4		1916. 4 4 72		1920. 4 4 150		1924. 4 4 50		1928. 4	
1909. 1 9		1913. 1 4	36 480	1917. 1 4 72		1921. 1 4 150		1925. 1 1 Trans to Mo.		1929. 1	
1909. 2 9		1913. 2 4	10 480	1917. 2 4 72		1921. 2 4 150		1925. 2 2 Payment Card		1929. 2	
1909. 3 10		1913. 3 4		1917. 3 4 72		1921. 3 4 150		1925. 3 3		1929. 3	
1909. 4 8		1913. 4 4	54	1917. 4 4 72		1921. 4 4 150		1925. 4 4		1929. 4	
1910. 1 8		1914. 1 Inc. 080		1918. 1 4 72		1922. 1 4 150		1926. 1 1		1930. 1	
1910. 2 9		1914. 2 4 72		1918. 2 4 72		1922. 2 4 150		1926. 2 2		1930. 2	
1910. 3 9		1914. 3 4 72		1918. 3 4 116 50		1922. 3 4 150		1926. 3 3		1930. 3	
1910. 4 7		1914. 4 4 72		1918. 4 4 120		1922. 4 4		1926. 4 4		1930. 4	

NAME (S-P. A. 1)
Knowlton, James E.

Certificate No. **258 540** | **ARMY INVALID** | Law:
 Service
 Disability **Pt A Me C gds**

CLASS	RATE	DATE OF COMMENCEMENT	DATE OF CERTIFICATE	HOMES—Admitted	Discharged	Died	Reported
	72	June 6 1921				December 8, 1923 Remarks: 3-10812	JAN 11 1924

Died Dec 8, 1923 Accrued order dated FEB 14 1924
 payable to widow Harriet E. Knowlton, R.P.I. normal name.

NAME (S-P. A. 1a)
Knowlton James

Certificate No. **1099918** | **ARMY INVALID** | Law: **Act of May 1, 1920**
 Service
 Disability **Pr 8 Unattached Co Mass Mil Inf**

CLASS	RATE	DATE OF COMMENCEMENT	DATE OF CERTIFICATE	HOMES—Admitted	Discharged	Died	Reported
	50	May 1, 1920				Mar 31-1924 Remarks: 1031	APR 25 1924

NAME **JAMES E. KNOWLTON,**
 Certificate No. _____
 Fees **258540** ACT OF MAY 1, 1920

GROUP 3

RATE-	72	1923	1924	1925	1926	1927	1928	1929	1930	1931	1932	1933	1934
JANUARY	4 72												
FEBRUARY													
MARCH													
APRIL													
MAY	4												
JUNE	4 72												
JULY	4 72												
AUGUST	4 72												
SEPTEMBER	4 72												
OCTOBER	4 72												
NOVEMBER	4 72												
DECEMBER	4 72												

Handwritten notes: CHECK CANCELED (over Jan), DEAD (over Feb), 2/27/12 (over March), 12d (over April)

NAME **JAMES KNOWLTON,**
 Certificate No. _____
 Fees **1099918** Act of May 1, 1920

GROUP 3

RATE-	50	1923	1924	1925	1926	1927	1928	1929	1930	1931	1932	1933	1934
JANUARY			4 50										
FEBRUARY			4 50										
MARCH			4 50										
APRIL			4 50										
MAY	4		4 50										
JUNE	4 50												
JULY	4 50												
AUGUST	4 50												
SEPTEMBER	4 50												
OCTOBER	4 50												
NOVEMBER	4 50												
DECEMBER	4 50												

Handwritten notes: CHECK CANCELED (over April), CHECK CANCELED (over May)

NAME: *Knowlton James* ACT OF MAY 1, 1920 (3-P.A.L.)
 Certificate No. *1.099.918* ARMY INVALID. *2790*
 Service: *Priv 8 Unattach Co. Mass Mil. Dep* ACT. FEBRUARY 6th, 1907
 Disability: ACT OF MAY 11, 1912.

ISSUES.

CLASS.	RATE.	DATE OF COMMENCEMENT.	DATE OF CERTIFICATE.	CLASS.	RATE.	DATE OF COMMENCEMENT.	DATE OF CERTIFICATE.
Reis	12	25 Feb 1907	19 Aug 1907	21	24	Sept 1917	24 May 1913
Reis	15	20 May 1912	9 Sept 1912	30		June 10-1918	
Inc	18	24 Sept 1912		Inc. 50		May 1, 1920	

Transferred from: **AUGUSTA, ME.** Transferred to:

Died: Bureau notified:

Remark: *Overpaid \$25. P'd @ \$24 fr Sep 24-17 to June 4, 18. Deducted from Sep 4, 18 paymt.*

Former Roll No. Home:

NAME: *Knowlton James E.* ACT OF MAY 1, 1920 (3-P.A.L.)
 Certificate No. *258.540* ARMY INVALID. *GENERAL LAW*
 Service: *Priv at Me Co. G Co* ACT. FEBRUARY 6th, 1907
 Disability: ACT OF MAY 11, 1912.

ISSUES.

CLASS.	RATE.	DATE OF COMMENCEMENT.	DATE OF CERTIFICATE.	CLASS.	RATE.	DATE OF COMMENCEMENT.	DATE OF CERTIFICATE.
Inc	17	11 Nov 1896	29 June 1897	40		JUN 10 1918	
Reis	20	24 May 1912	8 Feb 1912	Inc. 50		May 1, 1920	
Reis	30	20 May 1912	28 Sept 1912	Inc. 72		June 6-1921	^a SEP 22 1921

Transferred from: Transferred to:

Died: Bureau notified:

Remarks: *on Issue 28 Sept 1912*

Former Roll No. Home:

NAME: James Knowlton				ACT OF MAY 1, 1920 1st of May 1st 1917				Certificate No. 1099.918			
Last paid to: 4 June 1907				Rate: 18 18				Remarks: 30 50			
Yr. Qr. Day.	Amount.	Yr. Qr. Day.	Amount.	Yr. Qr. Day.	Amount.	Yr. Qr. Day.	Amount.	Yr. Qr. Day.	Amount.	Yr. Qr. Day.	Amount.
1907. 1		1911. 1	6 36	1915. 1	4 54	1919. 1	4 90	1923. 1	4 150	1927. 1	
1907. 2		1911. 2	6 36	1915. 2	4 54	1919. 2	4 90	1923. 2	4 50	1927. 2	
1907. 3	5 55 80	1911. 3	5 36	1915. 3	4 54	1919. 3	4 90	1923. 3	4	1927. 3	
1907. 4	5 36	1911. 4	5 36	1915. 4	4 54	1919. 4	4 90	1923. 4	4	1927. 4	
1908. 1	5 36	1912. 1	5 36	1916. 1	4 54	1920. 1	4 90	1924. 1	4 50	1928. 1	
1908. 2	5 36	1912. 2	5 36	1916. 2	4 54	1920. 2	4 90	1924. 2	4 50	1928. 2	
1908. 3	8 36	1912. 3	26 36 40	1916. 3	4 54	1920. 3	4 172	1924. 3	4 50	1928. 3	
1908. 4	7 36	1912. 4	4 45	1916. 4	4 54	1920. 4	4 150	1924. 4	4 50	1928. 4	
1909. 1	8 36	1913. 1	4	1917. 1	4 54	1921. 1	4 150	1925. 1	1 Trans to Mo.	1929. 1	
1909. 2	12 36	1913. 2	10 45	1917. 2	4 54	1921. 2	4 150	1925. 2	2 Payment Card	1929. 2	
1909. 3	6 36	1913. 3	4 54	1917. 3	4 54	1921. 3	4 150	1925. 3		1929. 3	
1909. 4	6 36	1913. 4	4 54	1917. 4	4 68	1921. 4	4 150	1925. 4		1929. 4	
1910. 1	7 36	1914. 1	4 54	1918. 1	4 72	1922. 1	4 150	1926. 1		1930. 1	
1910. 2	6 36	1914. 2	4 54	1918. 2	4 72	1922. 2	4 150	1926. 2		1930. 2	
1910. 3	6 36	1914. 3	4 54	1918. 3	25 63.20	1922. 3	GROUP 3 PAID TO JUNE 4, 1922	1926. 3		1930. 3	
1910. 4	6 36	1914. 4	4 54	1918. 4	4 90	1922. 4		1926. 4		1930. 4	

NAME: James E Knowlton				ACT OF MAY 1, 1920 1st of May 1st 1917				Certificate No. 258.540			
Last paid to: 30 40 50 72				Rate: 72 72				Remarks: 50 72			
Yr. Qr. Day.	Amount.	Yr. Qr. Day.	Amount.	Yr. Qr. Day.	Amount.	Yr. Qr. Day.	Amount.	Yr. Qr. Day.	Amount.	Yr. Qr. Day.	Amount.
1907. 1		1911. 1	8 51	1915. 1	4 90	1919. 1	4 120	1923. 1	4 216	1927. 1	
1907. 2		1911. 2	8 51	1915. 2	4 90	1919. 2	4 120	1923. 2	4 72	1927. 2	
1907. 3		1911. 3	6 51	1915. 3	4 90	1919. 3	4 120	1923. 3	4 72	1927. 3	
1907. 4		1911. 4	6 51	1915. 4	4 90	1919. 4	4 120	1923. 4	4 72	1927. 4	
1908. 1		1912. 1	8 51	1916. 1	4 90	1920. 1	4 120	1924. 1	4 72	1928. 1	
1908. 2	5 51	1912. 2	7 60	1916. 2	4 90	1920. 2	4 120	1924. 2	4 72	1928. 2	
1908. 3	9 51	1912. 3	6 60 67	1916. 3	4 90	1920. 3	4 161	1924. 3	4 72	1928. 3	
1908. 4	7 51	1912. 4	4 90	1916. 4	4 90	1920. 4	4 150	1924. 4	4 72	1928. 4	
1909. 1	8 51	1913. 1	4	1917. 1	4 90	1921. 1	4 150	1925. 1	1 Trans to Mo	1929. 1	
1909. 2	4 51	1913. 2		1917. 2	4 90	1921. 2	4 150	1925. 2	2 Payment Card	1929. 2	
1909. 3	7 51	1913. 3	4	1917. 3	4 90	1921. 3	4 150 54	1925. 3		1929. 3	
1909. 4	7 51	1913. 4	4 90	1917. 4	4 90	1921. 4	4 215	1925. 4		1929. 4	
1910. 1	8 51	1914. 1	4 90	1918. 1	4 90	1922. 1	4 216	1926. 1		1930. 1	
1910. 2	6 51	1914. 2	4 90	1918. 2	4 90	1922. 2	4 216	1926. 2		1930. 2	
1910. 3	7 51	1914. 3	4 90	1918. 3	4 118	1922. 3	GROUP 3 PAID TO JUNE 4, 1922	1926. 3		1930. 3	
1910. 4	8 51	1914. 4	4 90	1918. 4	4 120	1922. 4		1926. 4		1930. 4	

NAME: *Knowlton, James H.* (3-P. A. 1.)
 Certificate No. *1016148* ARMY INVALID. Law: *Act of May 11, 1912.*
~~Act of Feb. 6, 1907.~~
 Service: *Pri. G. 5' Mass. Mil. Inf.*
 Disability:

ISSUES.

CLASS.	RATE.	DATE OF COMMENCEMENT.	DATE OF CERTIFICATE.	CLASS.	RATE.	DATE OF COMMENCEMENT.	DATE OF CERTIFICATE.
<i>Reis. 20</i>		<i>6 mch. 1907</i>	<i>24 Oct. 1907</i>				
<i>Reis. 24</i>		<i>31 May 1912</i>	<i>11 Feb. 1913</i>				

Fees:

Transferred from:

Transferred to:

Died: *Oct. 15 1915* Bureau notified: *DEC 31 1915* Death reported by *P. M. Woburn Mass.*
 Remarks: *W Died Oct. 15, 1915 Reimbursement order dated JAN 25 1916*
 payable to *Edwin S. Knowlton, Kimball Road, Woburn, Mass.*
 Former Roll No. *4172 BOSTON, MASS. JAN 28 1916* Home:

NAME: *Knowlton James L.* ACT OF MAY 11 1912 (3-P. A. 1.)
 Certificate No. *268915* ARMY INVALID. Law: *ACT OF MAY 11 1912*
~~ACT OF FEB. 6, 1907.~~
 Service: *Pri. G. 1" me Mass.* GENERAL LAW. ✓
 Disability: SPECIAL ACT.

ISSUES.

CLASS.	RATE.	DATE OF COMMENCEMENT.	DATE OF CERTIFICATE.	CLASS.	RATE.	DATE OF COMMENCEMENT.	DATE OF CERTIFICATE.
<i>Reis. 20</i>		<i>6 mch. 1907</i>	<i>31 Oct. 1907</i>	<i>Inc. 50</i>		<i>May 1, 1920</i>	
<i>Reis. 24</i>		<i>16 June 1910</i>	<i>20 July 1910</i>	<i>Spec Act.</i>			
<i>Reis. 38</i>		<i>Sept 13. 1918</i>	<i>Oct 30. 1918</i>				

Fees:

Transferred from:

Transferred to:

Died: *Jan 3. 1923-37081. (D)* Bureau notified: *JAN 19 1923*
 Remarks: *x Reimbursement order under Spec Act.*
 Former Roll No. *AUGUSTA, ME. DEC 3- 1918* Home:

NAME: James H. Knowlton					ACT OF MAY 11, 1915 15641					Certificate No. 1016148				
Last paid to: 4 Sept. 07 @ 24 24					Rate: 24 24					Remarks: 5				
Yr. Qr. Day.	Amount.	Yr. Qr. Day.	Amount.	Yr. Qr. Day.	Amount.	Yr. Qr. Day.	Amount.	Yr. Qr. Day.	Amount.	Yr. Qr. Day.	Amount.	Yr. Qr. Day.	Amount.	
1907. 1		1911. 1	6 60	1915. 1	4 72	1919. 1		1923. 1		1927. 1				
1907. 2		1911. 2	8	1915. 2	4 72	1919. 2		1923. 2		1927. 2				
1907. 3	11/6 47 47	1911. 3	9	1915. 3	4 72	1919. 3		1923. 3		1927. 3				
1907. 4	5 60.	1911. 4	5	1915. 4	4 72	1919. 4		1923. 4		1927. 4				
1908. 1	5	1912. 1	8	1916. 1	DEAD	1920. 1		1924. 1		1928. 1				
1908. 2	4	1912. 2	7	1916. 2	3/12 33 60	1920. 2	REIMBURSEMENT.	1924. 2		1928. 2				
1908. 3	5	1912. 3	9	1916. 3	W	1920. 3		1924. 3		1928. 3				
1908. 4	7	1912. 4	2/18 60, 21.53	1916. 4	GROUP 8	1920. 4		1924. 4		1928. 4				
1909. 1	8	1913. 1	4 72	1917. 1		1921. 1		1925. 1		1929. 1				
1909. 2	5	1913. 2		1917. 2		1921. 2		1925. 2		1929. 2				
1909. 3	9	1913. 3	4	1917. 3		1921. 3		1925. 3		1929. 3				
1909. 4	7	1913. 4	4 72	1917. 4		1921. 4		1925. 4		1929. 4				
1910. 1	5	1914. 1	4 72	1918. 1		1922. 1		1926. 1		1930. 1				
1910. 2	4	1914. 2	4 72	1918. 2		1922. 2		1926. 2		1930. 2				
1910. 3	9	1914. 3	4 72	1918. 3		1922. 3		1926. 3		1930. 3				
1910. 4	8	1914. 4	4 72	1918. 4		1922. 4		1926. 4		1930. 4				

NAME: James L. Knowlton					ACT OF MAY 1, 1920 GENERAL LAW.					Certificate No. 10126814 1312				
Last paid to: 4 Sept 1707					Rate: 38 50					Remarks: SPECIAL ACT,				
Yr. Qr. Day.	Amount.	Yr. Qr. Day.	Amount.	Yr. Qr. Day.	Amount.	Yr. Qr. Day.	Amount.	Yr. Qr. Day.	Amount.	Yr. Qr. Day.	Amount.	Yr. Qr. Day.	Amount.	
1907. 1		1911. 1	6 72	1915. 1	4 72	1919. 1	4 114	1923. 1	4 150	1927. 1				
1907. 2		1911. 2	6 72	1915. 2	4 72	1919. 2	4 114	1923. 2	4 50	1927. 2				
1907. 3	11/4 23 73	1911. 3	5 72	1915. 3	4 72	1919. 3	4 114	1923. 3	4 50	1927. 3				
1907. 4	11 36	1911. 4	8 72	1915. 4	4 72	1919. 4	4 114	1923. 4	4 50	1927. 4				
1908. 1	6 36	1912. 1	7 72	1916. 1	4 72	1920. 1	4 114	1924. 1	4 50 CHECK	1928. 1				
1908. 2	7 36	1912. 2	6 72	1916. 2	4 72	1920. 2	4 114	1924. 2	4 50 CHECK	1928. 2				
1908. 3	7 36	1912. 3	5 72	1916. 3	4 72	1920. 3	4 114	1924. 3	4 50 CHECK	1928. 3				
1908. 4	8 36	1912. 4	4 72	1916. 4	72	1920. 4	4 150	1924. 4		1928. 4				
1909. 1	8 36	1913. 1	4	1917. 1	4 72	1921. 1	4 150	1925. 1		1929. 1				
1909. 2	7 36	1913. 2	4	1917. 2	4 72	1921. 2	4 150	1925. 2		1929. 2				
1909. 3	6 36	1913. 3	4	1917. 3	4 72	1921. 3	4 150	1925. 3		1929. 3				
1909. 4	6 36	1913. 4	4 72	1917. 4	4 72	1921. 4	4 150	1925. 4		1929. 4				
1910. 1	14 36	1914. 1	4 72	1918. 1	4 72	1922. 1	4 150	1926. 1		1930. 1				
1910. 2	6 36	1914. 2	4 72	1918. 2	4 72	1922. 2	4 150	1926. 2		1930. 2				
1910. 3	6 67 20	1914. 3	4 72	1918. 3	4 72	1922. 3	GROUP 8 PAID TO JUNE 4, 1922	1926. 3		1930. 3				
1910. 4	8 72	1914. 4	4 72	1918. 4	4 72 37 80	1922. 4		1926. 4		1930. 4				

NAME: Knowlton James M. ^{alias} Charles H. Wilson Cyrus E. Fitch ^{A. B.}

Certificate No. 822439 ARMY INVALID. Law:

Service: Priv. E 36 Mass. V. I. Woburnt ny

Disability:

ISSUES.

CLASS.	RATE.	DATE OF COMMENCEMENT.	DATE OF CERTIFICATE.	CLASS.	RATE.	DATE OF COMMENCEMENT.	DATE OF CERTIFICATE.
Res	12	12 July '92	28 May '96.				

Fees:

Transferred from: BUFFALO Transferred to:

Died: 4 Apr 07. Bureau notified: 31 May 07 - Form 3-798-5/29/07. W.

Remarks: Evidence filed with Mar 1903 von Woburnt ny R. 3.

ACCRUED PAID WIDOW Catherine

BUREAU ORDER 27 July 1909.

Former Roll No. Home:

NAME: Knowlton James S. (S-P. A. I.)

Certificate No. 43.406 ARMY INVALID. Law:

Service: Serg J. 6 Me Inf. ~~ACT OF MARCH 6th 1907~~

Disability: ACT OF MAY 11, 1912.

ISSUES.

CLASS.	RATE.	DATE OF COMMENCEMENT.	DATE OF CERTIFICATE.	CLASS.	RATE.	DATE OF COMMENCEMENT.	DATE OF CERTIFICATE.
Advt	12	7 July 1890	20 May 1892	Inf	30	Apr 30. 1915	Sept 25. 1915
Res	15	5 May 1910	23 May 1910		40	JUN 10 1912	W
Res	25	28 May 1912	24 Jan. 1918				

Fees:

Transferred from: AUGUSTA, ME. Transferred to:

Died: Mar 14. 1919 Bureau notified: JUN 23 1919 D-3

Remarks:

Former Roll No. SEP 7 1915 Home:

NAME: <i>Knowlton James M. alias Charles H. Wilson</i>				Certificate No. <i>822439</i>																			
Last paid to: <i>Rate: 12</i>				Remarks: <i>Cyrus E. Fitch Com Penna Millard</i>																			
Yr.	Qr.	Day.	Amount.	Yr.	Qr.	Day.	Amount.	Yr.	Qr.	Day.	Amount.	Yr.	Qr.	Day.	Amount.	Yr.	Qr.	Day.	Amount.				
1907.	1		14 36	1911.	1			1915.	1			1919.	1			1923.	1			1927.	1		
	2				2				2				2				2				2		
	3				3				3				3				3				3		
	4				4				4				4				4				4		
1908.	1			1912.	1			1916.	1			1920.	1			1924.	1			1928.	1		
	2				2				2				2				2				2		
	3				3				3				3				3				3		
	4				4				4				4				4				4		
1909.	1			1913.	1			1917.	1			1921.	1			1925.	1			1929.	1		
	2				2				2				2				2				2		
	3		14 36		3				3				3				3				3		
	4		GROUP 1		4				4				4				4				4		
1910.	1			1914.	1			1918.	1			1922.	1			1926.	1			1930.	1		
	2				2				2				2				2				2		
	3				3				3				3				3				3		
	4				4				4				4				4				4		

NAME: <i>James P. Knowlton</i>				Act of May 11, 1912				Certificate No. <i>43.406</i>															
Last paid to: <i>Rate: 12 3040</i>				Remarks:																			
Yr.	Qr.	Day.	Amount.	Yr.	Qr.	Day.	Amount.	Yr.	Qr.	Day.	Amount.	Yr.	Qr.	Day.	Amount.	Yr.	Qr.	Day.	Amount.				
1907.	1		8 45	1911.	1		4 75	1915.	1		4 120	1919.	1			1923.	1			1927.	1		
	2		7 45		2		4 75		2		4 120		2				2				2		
	3		6 45		3		4 75		3		GROUP 3		3				3				3		
	4		6 45		4		4 90		4				4				4				4		
1908.	1		7 45	1912.	1		4 90	1916.	1		4 90	1920.	1			1924.	1			1928.	1		
	2		6 45		2		4 90		2		4 90		2				2				2		
	3		9 45		3		4 90		3		4 90		3				3				3		
	4		4 45		4		4 90		4		4 90		4				4				4		
1909.	1		8 36	1913.	1		4 75	1917.	1		4 90	1921.	1			1925.	1			1929.	1		
	2		7 36		2				2		4 90		2				2				2		
	3		7 36		3		4		3		4 90		3				3				3		
	4		7 36		4		4 75		4		4 90		4				4				4		
1910.	1		9 36	1914.	1		4 75	1918.	1		4 90	1922.	1			1926.	1			1930.	1		
	2		8 38 80		2		4 75		2		4 90		2				2				2		
	3		5 45		3		4 75		3		4 118		3				3				3		
	4		7 45		4		4 75		4		4 120		4				4				4		

NAME: *Knowlton Jane E* (3-P. A. 2.)

Certificate No. *899,928* ARMY WIDOW. Law: *ACT OF MAY 1, 1920*

Name of Soldier: *Julius K.*

Service: *2nd Lt. C. 14th Conn Inf.*

ISSUES.				MINORS—\$2 PER MONTH ADDITIONAL.		
CLASS.	RATE.	DATE OF COMMENCEMENT.	DATE OF CERTIFICATE.	NAME.	COMMENCEMENT.	ENDING.
<i>Orig</i>	<i>30</i>	<i>Feb 15, 1921</i>	<i>May 12, 1921</i>			

Fees: *No fee.*

Transferred from: **GROUP 3** Transferred to:

Died: Bureau notified:

Remarks:

Former Roll No. *21* 6-679

NAME: *Knowlton Jefferson* (3-P. A. 1.)

Certificate No. *1041083* ARMY INVALID. Law: *20202*
ACT FEB. 6th, 1907

Service: *Pri 1st, 44th Wis Inf.*

Disability:

ISSUES.							
CLASS.	RATE.	DATE OF COMMENCEMENT.	DATE OF CERTIFICATE.	CLASS.	RATE.	DATE OF COMMENCEMENT.	DATE OF CERTIFICATE.
<i>Reissue</i>	<i>12</i>	<i>Mar 1907</i>	<i>OCT 25 1907</i>				
		<i>May 31 1912</i>	<i>24</i>				
		<i>May 1, 1917</i>	<i>Dec. 14, 1917</i>				

Fees:

Died: *Apr 16, 1919* Accrued order dated: *Jul 28, 1919*
payable to widow: *Ella Knowlton*

Transferred from: **MILWAUKEE** Transferred to:

Died: *Apr. 16, 1919* Bureau notified: *MAY 2, 1919*

Remarks:

Former Roll No. *28914* Home: **26797**
Gen'l Law. **AUG 6 1919** 6-681

NAME: <i>Jane E. Knowlton</i>												Certificate No. <i>899,928</i>			
Last paid to: <i>30.</i>						Remarks: <i>ACT OF MAY 1, 1920</i>									
Yr.	Qr.	Day.	Amount.	Yr.	Qr.	Day.	Amount.	Yr.	Qr.	Day.	Amount.	Yr.	Qr.	Day.	Amount.
1907.	1			1911.	1			1915.	1			1919.	1		9 4 90
	2				2				2				2		0 4 30
	3				3				3				3		1 4 30
	4				4				4				4		1 4 30
1908.	1			1912.	1			1916.	1			1920.	1		3 1 4 30
	2				2				2				2		2 4 30
	3				3				3				3		3 4 30
	4				4				4				4		4 4 30
1909.	1			1913.	1			1917.	1			1921.	1		5 4
	2				2				2				2		6 1/2 19 1/2
	3				3				3				3		7 90
	4				4				4				4		4 4 90
1910.	1			1914.	1			1918.	1			1922.	1		1 4 90
	2				2				2				2		2 4 90
	3				3				3				3		3 4 90
	4				4				4				4		3 GROUP 3 PAID TO JUNE 4, 1922

NAME: <i>Jefferson Knowlton</i>												Certificate No. <i>1041083</i>			
Last paid to: <i>OCT 1907</i>						Remarks: <i>12 1/2 22 32</i>									
Yr.	Qr.	Day.	Amount.	Yr.	Qr.	Day.	Amount.	Yr.	Qr.	Day.	Amount.	Yr.	Qr.	Day.	Amount.
1907.	1			1911.	1	9	36	1915.	1	4	57	1919.	1		1 4 96
	2				2	10	36		2	4	57		2		2 4 96
	3				3	7	36		3	4	57		3		3 1/8 13 87
	4		20 11 27 87		4	9	36		4		57		4		TO DATE OF DEATH
1908.	1		9 36	1912.	1	8	36	1916.	1	4	57	1920.	1		GROUP 1
	2		10 36		2	8	36		2	4	57		2		
	3		8 36		3	8	36		3	4	57		3		
	4		15 36		4	11	36		4		57		4		
1909.	1		12 36	1913.	1	4	36	1917.	1	4	57	1921.	1		
	2		7 36		2	4	57		2	4	57		2		
	3		7 36		3	4			3	4	57		3		
	4		11 36		4	4			4	4	57		4		
1910.	1		8 36	1914.	1	4	57	1918.	1	4	57	1922.	1		
	2		12 36		2	4	57		2	4	67 50		2		
	3		6 36		3	4	57		3	4	67 50		3		
	4		13 36		4	4	57		4		103 60		4		

NAME **Knowlton Jennie M** (3-P. A. 2)

Certificate No. **914713** **ARMY WIDOW** Law: **Act of May 1, 1920**

Name of Soldier **Isaac K**

Service **pt P 10 Me Inf**

ISSUES				MINORS, \$ PER MONTH ADDITIONAL		
CLASS	RATE	DATE OF COMMENCEMENT	DATE OF CERTIFICATE	NAME	COMMENCEMENT	ENDING
	30	May 1, 1920 Apr 26 1922				
Died Oct, 26, 1929						
Reported NOV 18 1929						
Remarks:						

NAME *Knowlton Jennie M.* (3-P. A. 2)

Certificate No. *914713* **ARMY WIDOW.** Law: **MAY 1, 1920**

Name of Soldier: *Isaac K*

Service: *Pt P 10 Me Inf*

ISSUES				MINORS—\$2 PER MONTH ADDITIONAL		
CLASS	RATE	DATE OF COMMENCEMENT	DATE OF CERTIFICATE	NAME	COMMENCEMENT	ENDING
		<i>Apr 26, 1922</i>	<i>June 8, 1922</i>			
Fees: <i>No Fee</i>						
Transferred from:				Transferred to:		
Died:				Bureau notified:		
Remarks:						
Former Roll No. <i>JUN 17 1922</i>						

NAME JENNIE M KNOWLTON												
Certificate No.												
Fees 914713 Act of May 1, 1920												
GROUP 3												
RATE--	30											
	1923	1924	1925	1926	1927	1928	1929	1930	1931	1932	1933	1934
JANUARY		4 30	4 30	4 30	4 30	4 30	4 30					
FEBRUARY		4 30	4 30	4 30	4 30	4 30	4 30					
MARCH		4 30	4 30	4 30	4 30	4 30	4 30					
APRIL		4 30	4 30	4 30	4 30	4 30	4 30					
MAY		4 30	4 30	4 30	4 30	4 30	4 30					
JUNE	4 30	4 30	4 30	4 30	4 30	4 30	4 30					
JULY	4 30	4 30	4 30	4 30	4 30	4 30	4 30					
AUGUST	4 30	4 30	4 30	4 30	4 20	4 30	4 30					
SEPTEMBER	4 30	4 30	4 30	4 30	4 30	4 30	4 30					
OCTOBER	4 30	4 30	4 30	4 30	4 30	4 30	4 30					
NOVEMBER	4 30	4 30	4 30	4 30	4 30	4 30	4 30					
DECEMBER	4 30	4 30	4 30	4 30	4 30	4 30	4 30					

CHECK
CANCELED

NAME <i>Jennie M. Knowlton</i>										Certificate No. <i>914713</i>	
Last paid to:				Rate: <i>30.</i>				Remarks: <i>OF MAY 1, 1920</i>			
Yr. Qr. Day.	Amount.	Yr. Qr. Day.	Amount.	Yr. Qr. Day.	Amount.	Yr. Qr. Day.	Amount.	Yr. Qr. Day.	Amount.	Yr. Qr. Day.	Amount.
1907. 1		1911. 1		1915. 1		1919. 1	9 4 90	1927. 1			
1907. 2		1911. 2		1915. 2		1919. 2	10 4 30	1927. 2			
1907. 3		1911. 3		1915. 3		1919. 3	11 4 30	1927. 3			
1907. 4		1911. 4		1915. 4		1919. 4	12 4 30	1927. 4			
1908. 1		1912. 1		1916. 1		1920. 1	1 4 30	1928. 1			
1908. 2		1912. 2		1916. 2		1920. 2	2 4 30	1928. 2			
1908. 3		1912. 3		1916. 3		1920. 3	3 4 30	1928. 3			
1908. 4		1912. 4		1916. 4		1920. 4	4 4 30	1928. 4			
1909. 1		1913. 1		1917. 1		1921. 1	5 4	1929. 1			
1909. 2		1913. 2		1917. 2		1921. 2		1929. 2			
1909. 3		1913. 3		1917. 3		1921. 3		1929. 3			
1909. 4		1913. 4		1917. 4		1921. 4		1929. 4			
1910. 1		1914. 1		1918. 1		1922. 1		1930. 1			
1910. 2		1914. 2		1918. 2		1922. 2	27 38 ✓	1930. 2			
1910. 3		1914. 3		1918. 3		1922. 3		1930. 3			
1910. 4		1914. 4		1918. 4		1922. 4		1930. 4			
GROUP 3 PAID TO JUNE 4, 1922											

NAME: KNOWLTON, JOHN (3-P. A. 1.)

Certificate No. 1142059 **ARMY INVALID.** Law: Act of May 11, 1912, Act of Feb. 6, 1907.

Service: Pri. 4th 7th U.S. Col. Inf

Disability:

ISSUES.

CLASS.	RATE.	DATE OF COMMENCEMENT.	DATE OF CERTIFICATE.	CLASS.	RATE.	DATE OF COMMENCEMENT.	DATE OF CERTIFICATE.
Orig	12	Dec 16, 1907	Jan 15, 1908		38	JUN 10 1918	
REISSUE	16	JUN 2, 1912	MAR 22 1913	Inc.	50	May 1, 1920	
		21 st Dec 11, 1915					
Fee:		27 th Dec 11, 1920					

Transferred from: WASHINGTON, D. C. Transferred to:

Died: Bureau notified:

Remarks:

Former Roll No. Home:

NAME: Knowlton, John B. ACT OF MAY 1, 1920 (3-P. A. 1.)

Certificate No. 686,873 **ARMY INVALID.** Law: ACT OF MAY 11, 1912, ~~Act of Feb. 6, 1907.~~

Service: Pri. 8th Mass. Mil. Inf

Disability:

ISSUES.

CLASS.	RATE.	DATE OF COMMENCEMENT.	DATE OF CERTIFICATE.	CLASS.	RATE.	DATE OF COMMENCEMENT.	DATE OF CERTIFICATE.
Reis	12	18 mch 1907	29 Nov. 1907	Inc			Nov. 10, 1917
Inc	15	27 Feb 1912	14 mch 1912		30	JUN 10 1918	
Reis	18	24 May 1912	26 Nov. 1912	Inc.	50	May 1, 1920	

Transferred from: Transferred to:

Died: April 7, 1922 3 1922 Bureau notified: 8 1922

Remarks: Die April 1922 Accrued order dated OCT 3 1922 payable to widow Louisa T. Knowlton 63 magnolia Ave Magnolia Mass

Former Roll No. DEC 10 1917 BOSTON, MASS. OCT 9 Home: ORIGINAL

NAME: **JOHN KNOWLTON** *Design* Act of May 11, 1912. Certificate No. **1142059**

Last paid to: *[Redacted]* Rate: *[Redacted]* ~~25.00~~ ~~38.00~~ **50**

Yr. Qr. Day	Amount	Yr. Qr. Day	Amount	Yr. Qr. Day	Amount	Yr. Qr. Day	Amount	Yr. Qr. Day	Amount	Yr. Qr. Day	Amount
1907. 1		1911. 1	9	1915. 1	10 49.50	1919. 1	12 114.	1923. 1	9 13 150 ✓	1927. 1	
1907. 2		1911. 2	9	1915. 2	11 49.50 ✓	1919. 2	12 114.	1923. 2	9 50 ✓	1927. 2	
1907. 3		1911. 3	9	1915. 3	15 49.50	1919. 3	15 114 ✓	1923. 3	11 50 ✓	1927. 3	
1907. 4	X X X	1911. 4	8	1915. 4	11 49.50	1919. 4	15 114 ✓	1923. 4	12 11 50 ✓	1927. 4	
1908. 1	10 31.20	1912. 1	8	1916. 1	17 64.50	1920. 1	11 114 ✓	1924. 1	10 50 ✓	1928. 1	
1908. 2	9 36	1912. 2	8	1916. 2	14 64.50	1920. 2	11 114 ✓	1924. 2	12 50 ✓	1928. 2	
1908. 3	9	1912. 3	9	1916. 3	14 64.50	1920. 3	11 163.20 ✓	1924. 3	12 50 ✓	1928. 3	
1908. 4	9	1912. 4	11	1916. 4	14 64.50	1920. 4	8 130 ✓	1924. 4	11 50 ✓	1928. 4	
1909. 1	10	1913. 1	11/29 36.40	1917. 1	13 64.50	1921. 1	9 150 ✓	1925. 1	10 50 ✓	1929. 1	
1909. 2	9	1913. 2	14 49.50	1917. 2	6/3 64.50	1921. 2	9 150 ✓	1925. 2	Trans to Mo	1929. 2	
1909. 3	11	1913. 3	15	1917. 3	13 64.50	1921. 3	12 150 ✓	1925. 3	Payment Car	1929. 3	
1909. 4	9	1913. 4	20 49.50	1917. 4	12 64.50	1921. 4	12 150 ✓	1925. 4		1929. 4	
1910. 1	9	1914. 1	11 49.50	1918. 1	13 64.50	1922. 1	8 150 ✓	1926. 1		1930. 1	
1910. 2	9	1914. 2	11 49.50	1918. 2	12 64.50	1922. 2	9 150 ✓	1926. 2		1930. 2	
1910. 3	12	1914. 3	16 49.50 ✓	1918. 3	16 110.70	1922. 3	9 150 ✓	1926. 3		1930. 3	
1910. 4	9	1914. 4	12 49.50	1918. 4	14 114.	1922. 4	GROUP 3 PAID TO JUNE 4, 1922	1926. 4		1930. 4	

NAME: **John B. Knowlton** Act of May 11, 1912. Certificate No. **15704**

Last paid to: *[Redacted]* Rate: *[Redacted]* ~~25.00~~ ~~38.00~~ **50**

4 Sept. 17 20 **ACT OF MAY 1, 1920** 686,873

Yr. Qr. Day	Amount	Yr. Qr. Day	Amount	Yr. Qr. Day	Amount	Yr. Qr. Day	Amount	Yr. Qr. Day	Amount	Yr. Qr. Day	Amount
1907. 1		1911. 1	9.36	1915. 1	4 54	1919. 1	4 90	1923. 1	1 17/22 56.67 ✓	1927. 1	
1907. 2		1911. 2	9	1915. 2	4 54	1919. 2	4 90	1923. 2		1927. 2	
1907. 3		1911. 3	9	1915. 3	4 54	1919. 3	4 90	1923. 3		1927. 3	
1907. 4	14 58.13	1911. 4	8	1915. 4	4 54	1919. 4	4 90	1923. 4		1927. 4	
1908. 1	9 36	1912. 1	11	1916. 1	4 54	1920. 1	4 90	1924. 1		1928. 1	
1908. 2	8	1912. 2	11 40.50	1916. 2	4 54	1920. 2	4 90	1924. 2		1928. 2	
1908. 3	10	1912. 3	9 45 ✓	1916. 3	4 54	1920. 3	4 172	1924. 3		1928. 3	
1908. 4	9	1912. 4	4 45.19	1916. 4	4 54	1920. 4	4 150	1924. 4		1928. 4	
1909. 1	8	1913. 1	4 54	1917. 1	4 54	1921. 1	4 150	1925. 1		1929. 1	
1909. 2	14	1913. 2		1917. 2	4 54	1921. 2	4 150	1925. 2		1929. 2	
1909. 3	14	1913. 3	4	1917. 3	4 54	1921. 3	4 150	1925. 3		1929. 3	
1909. 4	11	1913. 4	4 54	1917. 4	4 54	1921. 4	4 150	1925. 4		1929. 4	
1910. 1	8	1914. 1	4 54	1918. 1	4 63	1922. 1	4 150	1926. 1		1930. 1	
1910. 2	11	1914. 2	4 54	1918. 2	4 63	1922. 2	4 150	1926. 2		1930. 2	
1910. 3	13	1914. 3	4 54	1918. 3	4 88.20	1922. 3	GROUP 3	1926. 3		1930. 3	
1910. 4	8	1914. 4	4 54	1918. 4	4 90	1922. 4	DEAD	1926. 4		1930. 4	

NAME: John W Knowlton DIED (1907 8)					Certificate No. 923,410										
Last paid to: 4 Mch 1907		Rate: 12 (from 10)		Remarks:											
Yr.	Qr.	Day.	Amount.	Yr.	Qr.	Day.	Amount.	Yr.	Qr.	Day.	Amount.	Yr.	Qr.	Day.	Amount.
1907.	1	21	133	1911.	1			1915.	1			1919.	1		
	2	4	36		2				2				2		
	3				3				3				3		
	4				4				4				4		
1908.	1			1912.	1			1916.	1			1920.	1		
	2				2				2				2		
	3	11/3	1320		3				3				3		
	4				4				4				4		
	1				1				1				1		
	2				2				2				2		
	3				3				3				3		
	4				4				4				4		
1909.	1			1913.	1			1917.	1			1921.	1		
	2				2				2				2		
	3				3				3				3		
	4				4				4				4		
1910.	1			1914.	1			1918.	1			1922.	1		
	2				2				2				2		
	3				3				3				3		
	4				4				4				4		

NAME: John W Knowlton					ACT OF MAY 11, 1912. ACT OF MAY 1, 1920										
Last paid to:		Rate: 12 1/2 18 30 50		Remarks: ACT JUNE 27, 1890											
Yr.	Qr.	Day.	Amount.	Yr.	Qr.	Day.	Amount.	Yr.	Qr.	Day.	Amount.	Yr.	Qr.	Day.	Amount.
1907.	1			1911.	1			1915.	1	4	90	1919.	1	4	50
	2				2				2	4	90		2	4	50
	3				3				3	4	90		3	4	50
	4				4				4	4	90		4	4	50
1908.	1			1912.	1			1916.	1	4	90	1920.	1	4	50
	2				2				2	4	90		2	4	50
	3				3				3	4	152		3	4	50
	4				4	22			4	4	15		4		
1909.	1			1913.	1			1917.	1	4	90	1921.	1	4	50
	2				2	4	1797		2	4	54		2	4	150
	3				3				3	4	54		3	4	150
	4				4	4	45		4	4	54		4	4	150
1910.	1			1914.	1	4	45	1918.	1	4	54	1922.	1	4	150
	2				2	4	45		2	4	54		2	4	150
	3	6			3	4	45		3	4	75 ⁰⁰		3	4	150
	4	7			4	4	45		4	4	90		4		

PAYEE John T. Knowlton

FILE No. 50-1054880

FILE No. _____

CHARGE DUMMY

CHARGED TO	DATE	CLERK
<i>Cards will be retained by final adj Sec E-636</i>		
<i>Fegley</i>	<i>Amend</i>	
<i>11/23/40</i>		

VETERANS ADMINISTRATION, Finance Form 967-Rev. Mar. 1926

15-541 U. S. GOVERNMENT PRINTING OFFICE

NAME: Knowlton John M 19214 (2-P. A. 1.)

Certificate No.

62182

ARMY INVALID.

Act June 27, 1890.

Service:

Enl'd 2 U.S.S. 8^{and} 4^{and} 19^{me} 2nd 1^{me} H.A.

Disability:

ISSUES.

CLASS.	RATE.	DATE OF COMMENCEMENT.	DATE OF CERTIFICATE.	CLASS.	RATE.	DATE OF COMMENCEMENT.	DATE OF CERTIFICATE.
	<u>123</u>	<u>July 1890</u>	<u>15 Sept 1892</u>				

Fees:

Transferred from:

Transferred to:

Died:

Bureau notified:

7 1911

Remarks:

Anita Ja.

Former Roll No.

18575

Home:

6-581

NAME: *Knowlton John O.* DEAD-REPT'D MAR 3 1910 20382 (S-P. A. 1)

Certificate No. *833094* ARMY INVALID. Law: ACT FEB. 6th, 1907

Service: *Pvt C 9 Ill.*

Disability:

ISSUES.

CLASS.	RATE.	DATE OF COMMENCEMENT.	DATE OF CERTIFICATE.	CLASS.	RATE.	DATE OF COMMENCEMENT.	DATE OF CERTIFICATE.
<i>Issue</i>	<i>15</i>	<i>Jan. 11-1908</i>	<i>FEB 25 1908</i>				
<i>Accd</i>			<i>24 Oct '10</i>				

Fees:

Transferred from:

Transferred to:

Died: *1 Jan 1910* Burial notified: *24 Jan 1910* DEAD-REPT'D MAR 3 1910

Remarks: *Pay to widow Mary C*

Former Roll No. *34523* Act June 27-30 Home:

C-681

NAME: Knowlton John P. (S-P. A. 1)

Certificate No. *310,884* ARMY INVALID Law: ACT OF MAY 1, 1920

Service: *Pt B 20 Wis*

Disability:

C-681

CLASS	RATE	DATE OF COMMENCEMENT	DATE OF CERTIFICATE	HOMES—Admitted	Discharged
	<i>72</i>	<i>Oct 1 1921</i>			

Died *3/21 1924* Reported *APR 11 1924*

Remarks: *Letter to Fin 4/11/24 - Ck.*

Died *3/21 1924* Accrued order dated *AUG 27 1923*

Payable to widow *Matilda E. Knowlton*

Morgan Hill Calif

NAME: <i>John P. Knowlton</i>												DEAD-RENTIN MAR 8 1911		Certificate No. <i>833094</i>									
Last paid for <i>JAN 1908</i>												Rate: <i>12</i>		Rate: <i>15</i>		Remarks:							
Yr.	Qr.	Day	Amount	Yr.	Qr.	Day	Amount	Yr.	Qr.	Day	Amount	Yr.	Qr.	Day	Amount	Yr.	Qr.	Day	Amount				
1907.	1			1911.	1		GROUP 1	1915.	1			1919.	1			1923.	1			1927.	1		
	2				2				2				2				2				2		
	3				3				3				3				3				3		
	4				4				4				4				4				4		
1908.	1			1912.	1			1916.	1			1920.	1			1924.	1			1928.	1		
	2		<i>10 44 30</i>		2				2				2				2				2		
	3		<i>8 45</i>		3				3				3				3				3		
	4		<i>9 45</i>		4				4				4				4				4		
	1		<i>12 45</i>		1				1				1				1				1		
	2		<i>13 45</i>		2				2				2				2				2		
	3		<i>12 45</i>		3				3				3				3				3		
	4		<i>11 45</i>		4		MILWAUKEE		4				4				4				4		
	1		<i>On July 20</i>		1				1				1				1				1		
	2				2				2				2				2				2		
	3				3				3				3				3				3		
	4		<i>44 44 00</i>		4				4				4				4				4		

NAME JOHN P KNOWLTON												
Certificate No. 310884												
Fees 310884												
ACT OF MAY 1, 1920												
RATE- 72												
GROUP 3												
	1923	1924	1925	1926	1927	1928	1929	1930	1931	1932	1933	1934
JANUARY		4 72										
FEBRUARY		4 72										
MARCH		4 72										
APRIL		4 72										
MAY		4										
JUNE		4 72										
JULY		4 72										
AUGUST		4 72										
SEPTEMBER		4 72										
OCTOBER		4 72										
NOVEMBER		4 72										
DECEMBER		4 72										

DEAD
8 43²⁰

CHECK
 CANCELED

NAME: *Knowlton, John W.* ACT OF MAY 1, 1920 2761 (3-P. A. 1.)

Certificate No. *310.884* ARMY INVALID. Law: **Act of May 11, 1912.**

Service: *Pri. B. 20th Wis.*

Disability: *U. V. both legs & res. ulcers in left leg*

ISSUES.

CLASS.	RATE.	DATE OF COMMENCEMENT.	DATE OF CERTIFICATE.	CLASS.	RATE.	DATE OF COMMENCEMENT.	DATE OF CERTIFICATE.
<i>Inc. 40</i>		<i>25 Jan. 1885</i>	<i>1 Aug. 1888</i>	40		JUN 10 1917	
<i>Reis. 49</i>		<i>3 June 1912</i>	<i>14 Mar. 1913</i>	<i>Inc. 50</i>		<i>May 1, 1920</i>	
<i>Reis. 30</i>		<i>1 Oct. 1920</i>		<i>Inc. 72</i>		<i>Oct 1 - 1921</i>	<i>MAY 23 1922^c</i>

Transferred from: *SAN FRANCISCO.* Transferred to:

Died: Bureau notified:

Remarks: *Morgan Hill, Cal.*

Former Roll No. *7/189/11 - 588/12 - 589/11 - 383/5* Home:

6-661

NAME: *Knowlton, John W.* ACT OF MAY 1, 1920 21312 (3-P. A. 1.)

Certificate No. *890,875* ARMY INVALID. Law: **ACT OF MAY 11, 1912**
ACT FEBRUARY 6, 1907

Service: *Sgt 2nd Lt Dgt C Bracketts Bn Minn Vol Cav.*

Disability:

ISSUES.

CLASS.	RATE.	DATE OF COMMENCEMENT.	DATE OF CERTIFICATE.	CLASS.	RATE.	DATE OF COMMENCEMENT.	DATE OF CERTIFICATE.
<i>Reis. 15</i>		<i>9 Mar. 1907</i>	<i>22 July 1907</i>	40		JUN 10 1917	
<i>Inc. 20</i>		<i>9 Apr. 1910</i>	<i>19 Apr. 1910</i>	<i>Inc. 50</i>		<i>May 1, 1920</i>	
<i>Reis. 30</i>		<i>25 May 1920</i>					

Transferred from: *SAN FRANCISCO.* Transferred to:

Died: Bureau notified: **DEC 17 1923**

Remarks: *Failure to claim*
5112 Thompson St

Former Roll No. *a. f. 993/8 - 942/10 - 11253* Home:

6-661

NAME: *Knowlton John J* ACT OF MAY 1, 1920 (2-P. A. 1) 16998

Certificate No. *473421* ARMY INVALID. Law: ~~GENERAL LAW~~

Service: *P a 83 Ind* ~~ACT OF MAY 11, 1917~~

Disability: *Dis of Respir Organs, Rheum, Res Dis of Heart, Chro Diarr, Res Piles*
ISSUES.

CLASS.	RATE.	DATE OF COMMENCEMENT.	DATE OF CERTIFICATE.	CLASS.	RATE.	DATE OF COMMENCEMENT.	DATE OF CERTIFICATE.
		27 May 89	29 Mar 90			15 July 13	
		19 27 Dec 15					
				Inc.	50	May 1, 1920	

GROUP 2

Transferred from: INDIANAPOLIS, IND. Transferred to:

Date: *Oct. 24 1919* Bureau notified: JUL 14 1922

Former Roll No. *22 18840* Home:

NAME Knowlton, Joseph J. (2-P. A. 1)

Certificate No. 1283965 ARMY INVALID Law: ACT OF MAY 1, 1926 ACT OF JUNE 5, 1920.

Service Pt. Co. E, 14th. Regt. U.S. Inf.

Disability

CLASS	RATE	DATE OF COMMENCEMENT	DATE OF CERTIFICATE	HOMES—Admitted	Discharged
Orig.	24	July 29, 1925 ^R	March 29, 1926.		
Inc.	40	June 4, 1926			
REISSUE IN LIEU OF LOST CERTIFICATE.			JAN 19 1929		
Inc	50	Jun 15 1929	Jul 8 1929 ^D		

Died *May 25 1930* Reported JUN 12 1930

Remarks: *Ch # 25,879,654 returned May 4, 1930*

NAME: <u>John T Knowlton</u>				ACT OF MAY 1, 1920				Certificate No. <u>473421</u>			
Last paid to:		Rate:		Remarks:		50		ACT OF MAY 11, 1919			
Yr. Qr. Day.	Amount.	Yr. Qr. Day.	Amount.	Yr. Qr. Day.	Amount.	Yr. Qr. Day.	Amount.	Yr. Qr. Day.	Amount.	Yr. Qr. Day.	Amount.
1907. 1		1911. 1	742	1915. 1	446 ⁵⁰	1919. 1	496	1923. 1		1927. 1	
1907. 2		1911. 2	642	1915. 2	446 ⁵⁰	1919. 2	496	1923. 2		1927. 2	
1907. 3		1911. 3	742	1915. 3	446 ⁵⁰	1919. 3	496	1923. 3		1927. 3	
1907. 4		1911. 4	742	1915. 4	446 ⁵⁰	1919. 4	496	1923. 4		1927. 4	
1908. 1		1912. 1	1642	1916. 1	550 ⁸²	1920. 1	GROUP?	1924. 1		1928. 1	
1908. 2		1912. 2	742	1916. 2	457	1920. 2		1924. 2		1928. 2	
1908. 3		1912. 3	742	1916. 3	457	1920. 3		1924. 3		1928. 3	
1908. 4		1912. 4	742	1916. 4	457	1920. 4		1924. 4		1928. 4	
1909. 1		1913. 1	4	1917. 1	457	1921. 1	Inc.	1925. 1		1929. 1	
1909. 2		1913. 2	4	1917. 2	457	1921. 2		1925. 2		1929. 2	
1909. 3	442	1913. 3	12-375	1917. 3	457	1921. 3		1925. 3		1929. 3	
1909. 4	1242	1913. 4	12-2346 ⁵⁰	1917. 4	457	1921. 4		1925. 4		1929. 4	
1910. 1	742	1914. 1	446 ⁵⁰	1918. 1	457	1922. 1		1926. 1		1930. 1	
1910. 2	642	1914. 2	446 ⁵⁰	1918. 2	457	1922. 2		1926. 2		1930. 2	
1910. 3	642	1914. 3	446 ⁵⁰	1918. 3	8040	1922. 3		1926. 3		1930. 3	
1910. 4	1242	1914. 4	446 ⁵⁰	1918. 4	496	1922. 4		1926. 4		1930. 4	7/14

NAME: <u>Joseph J. Knowlton,</u>												
Certificate No. <u>1283965</u>												
Fees <u>\$20-Dr. O.E. Howe & Co. APR 7 1926</u>												
Non-Naval Service ACT OF MAY 1, 1926												
ACT OF JUNE 5, 1920												
✓72												
40												
RATE- 24-40 40 50 50												
	1923	1924	1925	1926	1927	1928	1929	1930	1931	1932	1933	1934
JANUARY				4			4	4				
FEBRUARY				4			4	4				
MARCH				4			4	4				
APRIL			16 Fee	4			4	4				
MAY			7-176	4			4	4				
JUNE			4	4			4	4				
JULY			4	4			4	4				
AUGUST			4	404			4	4				
SEPTEMBER			4	4			4	4				
OCTOBER			4	4			4	50				
NOVEMBER			4	4			4	4				
DECEMBER			4	4			4	4				
14-6404												

NAME: *Knowlton Josephina E.* (3-P. A. 1.)

Certificate No. *865.191* ARMY WIDOW Law: *ACT OF APRIL 19th 1908*

Name of Soldier: *Edward H.*

Service: *Pr B. 6 Mass Inf.*

ISSUES.

CLASS.	RATE.	DATE OF COMMENCEMENT.	DATE OF CERTIFICATE.	CLASS.	RATE.	DATE OF COMMENCEMENT.	DATE OF CERTIFICATE.
		<i>Aug 25</i>	<i>Oct 26. 1918</i>	<i>Inc 30</i>		<i>May 1, 1920</i>	

MINORS—\$3 PER MONTH ADDITIONAL

Transferred from: *CAMP* Transferred to:

Died: Bureau notified:

Remarks:

Former Roll No. *1 188*

6-679

NAME: *Knowlton Joshua T.* ACT OF MAY 1, 1920 (3-P. A. 1.)

Certificate No. *447.501* ARMY INVALID. *ACT OF FEBRUARY 11, 1912*

Service: *Pr B. 19th me Inf.* *ACT OF MAY 11, 1912.*

Disability:

ISSUES.

CLASS.	RATE.	DATE OF COMMENCEMENT.	DATE OF CERTIFICATE.	CLASS.	RATE.	DATE OF COMMENCEMENT.	DATE OF CERTIFICATE.
<i>Res</i>	<i>12</i>	<i>5 apr 1907</i>	<i>19 Dec 1907</i>				
<i>Res</i>	<i>18</i>	<i>17 June 1912</i>					
		<i>24 June 1913</i>					
				<i>Inc.</i>	<i>50</i>	<i>May 1, 1920</i>	

Transferred from: Transferred to:

Died: *June 21. 1922. 37081.* Bureau notified: *JUL - 7 1922*

Remarks:

Former Roll No. *AUGUSTA, ME.* Home:

6-681

NAME: Josephine E. Knowlton				ACT OF MAY 1, 1920				Certificate No. 865,191						
Last paid to:				Rate: 2530				Remarks: ACT OF APRIL 19th 1908						
Yr. Qr.	Day.	Amount.	Yr. Qr.	Day.	Amount.	Yr. Qr.	Day.	Amount.	Yr. Qr.	Day.	Amount.	Yr. Qr.	Day.	Amount.
1907.	1		1911.	1		1915.	1		1919.	1	49 106 67	1927.	1	9 4 90
	2			2			2			2	4 75		2	10 4 30
	3			3			3			3	4 75		3	11 4
	4			4			4			4	4 75		4	12 4
1908.	1		1912.	1		1916.	1		1920.	1	4 75	1928.	1	11 4 30
	2			2			2			2	4 75		2	12 4 30
	3			3			3			3	4 95.50		3	13 4 30
	4			4			4			4	4 90		4	14 4 30
1909.	1		1913.	1		1917.	1		1921.	1	4 90	1929.	1	15 4
	2			2			2			2	4 90		2	
	3			3			3			3	4 90		3	
	4			4			4			4	4 90		4	
1910.	1		1914.	1		1918.	1		1922.	1	4 90	1930.	1	
	2			2			2			2	4 90		2	
	3			3			3			3	4 90		3	
	4			4			4			4	4 90		4	
GROUP 3 PAID TO JUNE 1922														

NAME: Joshua T. Knowlton				ACT OF MAY 1, 1920				Certificate No. 447,501						
Last paid to:				Rate: 24 30 40				Remarks: 50						
Yr. Qr.	Day.	Amount.	Yr. Qr.	Day.	Amount.	Yr. Qr.	Day.	Amount.	Yr. Qr.	Day.	Amount.	Yr. Qr.	Day.	Amount.
1907.	1		1911.	1	7 36	1915.	1	4 72	1919.	1	4 120	1923.	1	
	2			2	7 36		2	4 72		2	4 120		2	
	3			3	5 36		3	4 72		3	4 120		3	
	4	1593		4	5 36		4	4 72		4	4 120		4	
1908.	1	6 36	1912.	1	6 36	1916.	1	4 72	1920.	1	4 120	1924.	1	
	2	9 36		2	5 36		2	4 72		2	4 120		2	
	3	7 36		3	5 36		3	4 72		3	4 161		3	
	4	7 36		4	4 36		4	4 72		4	4 150		4	
1909.	1	5 36	1913.	1	4 36	1917.	1	4 72	1921.	1	4 150	1925.	1	
	2	7 36		2	5 36		2	4 72		2	4 150		2	
	3	6 36		3	4 72		3	4 72		3	4 150		3	
	4	8 36		4	4 72		4	4 72		4	4 150		4	
1910.	1	7 36	1914.	1	4 72	1918.	1	4 72	1922.	1	4 150	1926.	1	
	2	6 36		2	4 72		2	4 72		2	4 150		2	
	3	6 36		3	4 72		3	4 118		3	4 150		3	
	4	8 36		4	4 72		4	4 120		4			4	
GROUP 3														

NAME: *Knowlton, Jueda M.* ACT OF MAY 1, 1920 (S-P. A. 2.)
 Certificate No. *513611* ARMY WIDOW. Law: Act April 19, 1908.
 Name of Soldier: *Abner L.*
 Service: *Capt. Co. H. 4 N. H. Vol. Inf.*

ISSUES.				MINORS—\$3 PER MONTH ADDITIONAL		
CLASS.	DATE.	DATE OF COMMENCEMENT.	DATE OF CERTIFICATE.	NAME.	COMMENCEMENT.	ENDING.
	<i>12</i>	<i>April 19, 1908.</i>	<i>31 May 1901</i>			
INC.	<i>25</i>	<i>OCTOBER 6, 1917.</i>				
Inc	<i>30</i>	<i>May 1, 1920</i>				

Transferred from: *Knoxville, Tenn.* Transferred to: _____
 Died: _____ Bureau notified: _____
 Remarks: _____
 Former Roll No. *102* 6-679

NAME: *Knowlton Julia* (S-P. A. 2.)
 Certificate No. *900.217* ARMY WIDOW. Law: ACT OF MAY 1, 1920
 Name of Soldier: *Martin W.*
 Service: *Dr. H. 8" Coon Dr.*

ISSUES.				MINORS—\$2 PER MONTH ADDITIONAL		
CLASS.	DATE.	DATE OF COMMENCEMENT.	DATE OF CERTIFICATE.	NAME.	COMMENCEMENT.	ENDING.
	<i>Aug 30</i>	<i>June 19, 1920</i>	<i>May 18, 1921</i>			

Transferred from: *GROUP 3* Transferred to: _____
 Died: _____ Bureau notified: _____
 Remarks: _____
 Former Roll No. *1921* 6-679

NAME: <i>Juelda M. Knowlton</i>					ACT OF MAY 1, 1920					Certificate No. <i>513611</i>				
Last paid: <i>NOV 4 1908</i>					Rate: 25 <i>30</i>					Remarks: <i>Act of Apr. 19, 1908</i>				
Yr. Qr.	Day	Amount	Yr. Qr.	Day	Amount	Yr. Qr.	Day	Amount	Yr. Qr.	Day	Amount	Yr. Qr.	Day	Amount
1907.	1	123	1911.	1	15 36	1915.	1	4 86	1919.	1	4 75	1923.	1	9 4 30
	2			2	15 36		2	4 86		2	4 75		2	9 4 30
	3			3	14 36		3	4 36		3	4 75		3	9 4 30
	4			4	14 36		4	4 36		4	4 75		4	12 4 30
1908.	1		1912.	1	13 36	1916.	1	4 36	1920.	1	4 75	1924.	1	3 1 4 30
	2			2	14 36		2	4 36		2	4 75		2	2 2 4 30
	3			3	20 36		3	4 36		3	4 90.50		3	3 4 30
	4			4	11 36		4	4 36		4	4 90		4	
1909.	1	24 36	1913.	1	4	1917.	1	4 36	1921.	1	4 90	1925.	1	
	2	17 36		2	4		2	4 36		2	4 90		2	
	3	14 36		3	4		3	4 36		3	4 90		3	
	4	13 36		4	4 36		4	4 36		4	4 90		4	
	1	10 36		1	4 36		1	4 75		1	4 90		1	
1910.	2	21 36	1914.	2	4 36	1918.	2	4 75	1922.	2	4 90	1926.	2	
	3	12 36		3	4 36		3	4 75		3	4 90		3	
	4	16 36		4	4 89		4	4 75		4	4 90		4	
GROUP 2 PAID TO JUNE 3, 1927														

NAME: <i>Julia Knowlton</i>					ACT OF MAY 1, 1920					Certificate No. <i>900.217</i>				
Last paid: <i>30</i>					Rate: <i>30</i>					Remarks:				
Yr. Qr.	Day	Amount	Yr. Qr.	Day	Amount	Yr. Qr.	Day	Amount	Yr. Qr.	Day	Amount	Yr. Qr.	Day	Amount
1907.	1		1911.	1		1915.	1		1919.	1	9 4 90	1923.	1	
	2			2			2			2	9 4 30		2	
	3			3			3			3	1 4		3	
	4			4			4			4	18 4		4	
1908.	1		1912.	1		1916.	1		1920.	1	1 4 30	1924.	1	
	2			2			2			2	2 4 30		2	
	3			3			3			3	3 4 30		3	
	4			4			4			4	4 4 30		4	
1909.	1		1913.	1		1917.	1		1921.	1	5 4	1925.	1	
	2			2			2			2			2	
	3			3			3			3	9 345.1		3	
	4			4			4			4	4 90		4	
1910.	1		1914.	1		1918.	1		1922.	1	4 90	1926.	1	
	2			2			2			2	4 90		2	
	3			3			3			3			3	
	4			4			4			4			4	
GROUP 2 PAID TO JUNE 3, 1927														

NAME: Knowlton, Julius W. (3-P. A. 1.)

Certificate No. 1089223 ARMY INVALID. Law: ACT OF MAY 11, 1912
Act Feb. 6, 1907

Service: 2 Lt. C. 14. Conn.

Disability:

ISSUES.

CLASS.	RATE.	DATE OF COMMENCEMENT.	DATE OF CERTIFICATE.	CLASS.	RATE.	DATE OF COMMENCEMENT.	DATE OF CERTIFICATE.
Ret.	12	28 Feb. 1907	9 Aug. 1907	Inc.	27	28 Feb. 1913	15 Dec 1913
Inc.	15	27 Jan. 1909	24 Feb. 1909		38	JUN 10 1918	
Ret.	24 1/2	31 May 1912	15 Feb. 1913	Inc.	50	May 1, 1920	

Transferred from:

Died: Jan 5/1921 Bureau notified: MAR 6 1921

Remarks: Jan 5, 1921 Accrued order dated MAY 13 1921 R 934.
widow Jane E Knowlton Newtown, Conn.

Former Roll No. 1722 BOSTON, MASS. Home: MAY 25 1921

6-681

NAME: Knowlton, Katie E (3-P. A. 2.)

Certificate No. 295369 ARMY WIDOW. Law: Act of Apr. 19, 1908.
ACT OF JUNE 27, 1890.

Name of Soldier: Frederick M.

Service: Pri A 51

ISSUES.

CLASS.	RATE.	DATE OF COMMENCEMENT.	DATE OF CERTIFICATE.	MINORS - 32 PER MONTH ADDITIONAL.		
				NAME.	COMMENCEMENT.	ENDING.
<u>Org</u>	<u>8</u>	<u>15 July 1890</u>	<u>20 June 1891</u>			
	<u>12</u>	<u>19 APRIL 1908.</u>				
<u>Inc</u>	<u>20</u>	<u>Mar 18-1917</u>	<u>May 19-1917</u>			
<u>From</u>	<u>INC. 25</u>	<u>OCTOBER 6, 1917</u>				

Transferred from:

Died: Feb 20 1920 Bureau notified: MAR 23 1920

Remarks:

Former Roll No. 2 BOSTON, MASS. Home: MAY 29 1917

6-679

NAME: Julius W. Knowlton		Act of May 11, 1912 15757		Certificate No. 1089223	
Last paid to: June '07 @ 10		Rate: 27.38 50		Remarks:	
Yr. Qr. Day.	Amount.	Yr. Qr. Day.	Amount.	Yr. Qr. Day.	Amount.
1907. 1		1911. 1	9 45	1915. 1	4 81
1907. 2	7/16 6 40	1911. 2	8	1915. 2	4 81
1907. 3	7 33	1911. 3	9	1915. 3	4 81
1907. 4	7 36	1911. 4	8	1915. 4	4 81
1908. 1	9	1912. 1	7	1916. 1	4 81
1908. 2	8	1912. 2	6	1916. 2	4 81
1908. 3	14	1912. 3	9	1916. 3	4 81
1908. 4	9 36	1912. 4	4	1916. 4	4 81
1909. 1	11 39	1913. 1	4 45.59	1917. 1	4 81
1909. 2	2 45	1913. 2	64 50	1917. 2	4 81
1909. 3	9	1913. 3	4	1917. 3	4 81
1909. 4	8	1913. 4	7/16 4 64 50	1917. 4	4 81
1910. 1	5	1914. 1	4 81	1918. 1	4 81
1910. 2	5	1914. 2	4 81	1918. 2	4 81
1910. 3	8	1914. 3	4 81	1918. 3	4 111 80
1910. 4	4	1914. 4	4 81	1918. 4	4 114
1919. 1		1919. 1	4 114	1923. 1	
1919. 2		1919. 2	4 114	1923. 2	
1919. 3		1919. 3	4 114	1923. 3	
1919. 4		1919. 4	4 114	1923. 4	
1920. 1		1920. 1	4 114	1924. 1	
1920. 2		1920. 2	4 114	1924. 2	
1920. 3		1920. 3	4 163 20	1924. 3	
1920. 4		1920. 4	4 150	1924. 4	
1921. 1		1921. 1	DEAD	1925. 1	
1921. 2		1921. 2	DEAD	1925. 2	
1921. 3		1921. 3	6/2 53 33	1925. 3	
1921. 4		1921. 4	C	1925. 4	
1922. 1		1922. 1	GROUP 3	1926. 1	
1922. 2		1922. 2	GROUP 3	1926. 2	
1922. 3		1922. 3	GROUP 3	1926. 3	
1922. 4		1922. 4	GROUP 3	1926. 4	

NAME: KATE E. KNOWLTON		Act of Apr. 19, 1908. 7492		Certificate No. 295369	
Last paid to: DEC 1908		Rate: 12.00 25		Remarks:	
Yr. Qr. Day.	Amount.	Yr. Qr. Day.	Amount.	Yr. Qr. Day.	Amount.
1907. 1		1911. 1	10 36	1915. 1	4 36
1907. 2		1911. 2	13	1915. 2	4 36
1907. 3		1911. 3	11	1915. 3	4 36
1907. 4		1911. 4	11	1915. 4	4 36
1908. 1		1912. 1	8	1916. 1	4 36
1908. 2		1912. 2	10	1916. 2	4 36
1908. 3		1912. 3	13	1916. 3	4 36
1908. 4		1912. 4	4	1916. 4	4 36
1909. 1	12 36	1913. 1	4	1917. 1	4 36
1909. 2	10	1913. 2	4	1917. 2	4 36
1909. 3	13	1913. 3	4	1917. 3	4 60
1909. 4	13	1913. 4	4 36	1917. 4	4 69.67
1910. 1	10	1914. 1	4 36	1918. 1	4 75
1910. 2	10	1914. 2	4 36	1918. 2	4 75
1910. 3	10	1914. 3	4 36	1918. 3	4 75
1910. 4	13	1914. 4	4 36	1918. 4	4 75
1919. 1		1919. 1	4 75	1923. 1	
1919. 2		1919. 2	4 75	1923. 2	
1919. 3		1919. 3	4 75	1923. 3	
1919. 4		1919. 4	4 75	1923. 4	
1920. 1		1920. 1	4 75	1924. 1	
1920. 2		1920. 2	4 75	1924. 2	
1920. 3		1920. 3	4 75	1924. 3	
1920. 4		1920. 4	4 75	1924. 4	
1921. 1		1921. 1	4 75	1925. 1	
1921. 2		1921. 2	4 75	1925. 2	
1921. 3		1921. 3	4 75	1925. 3	
1921. 4		1921. 4	4 75	1925. 4	
1922. 1		1922. 1	4 75	1926. 1	
1922. 2		1922. 2	4 75	1926. 2	
1922. 3		1922. 3	4 75	1926. 3	
1922. 4		1922. 4	4 75	1926. 4	

NAME Knowlton, Katharine T. (3-P. A. 2a)

Certificate No. 552506 ARMY WIDOW Law: Act of May 1, 1920

Name of Soldier Byron

Service Pt B 10 N Y V Cav.

ISSUES				MINORS, \$ PER MONTH ADDITIONAL		
CLASS	RATE	DATE OF COMMENCEMENT	DATE OF CERTIFICATE	NAME	COMMENCEMENT	ENDING
	30	May 1, 1920				

Died Oct 4 - 1923
 Reported 10/13/23
 Remarks:

Died 10/4/23 payment order dated 1-18-24 payable to Matilda Whelan

NAME: Knowlton Katharine T. (3-P. A. 2.)

Certificate No. 552506 ARMY WIDOW. (T) ACT APRIL 19, 1908 ACT OF JUNE 27, 1890.

Name of Soldier: Byron ACT OF MAY 1, 1920

Service: Pt B 10 N Y V Cav.

ISSUES				MINORS—\$2 PER MONTH ADDITIONAL		
CLASS	RATE	DATE OF COMMENCEMENT	DATE OF CERTIFICATE	NAME	COMMENCEMENT	ENDING
	8	10 Sept 1902	20 May 1903			
INC	19	19 APRIL 1908	ACT 19 APRIL 1908			
INC	20	Mar 11 1917	April 11 1917			

Fees:
 INC. 25 OCTOBER 6, 1917
 Inc 30 May 1, 1920

Transferred from: Buffalo, N. Y. Transferred to:

Died: Bureau notified:

Remarks:

Former Roll No.

APR 25 1917

NAME **KATHARINE T. KNOWLTON,**
 Certificate No. _____
 Fees **552506** Act of May 1, 1920

GROUP 1

RATE—	30											
	1923	1924	1925	1926	1927	1928	1929	1930	1931	1932	1933	1934
JANUARY		25-31										
FEBRUARY												
MARCH	4											
APRIL	4											
MAY	4											
JUNE	4 30											
JULY	4 30											
AUGUST	4 30											
SEPTEMBER	4 30											
OCTOBER	4 30											
NOVEMBER	4 30											
DECEMBER												

CHECK CANCELED 11/13
 CHECK CANCELED
 Mr. Price says cancel 11/13
 Submit to Recd.

NAME: *Katharine T Knowlton* Certificate No. *552506*
 Last paid to: _____ Date: *12-25-30* Remarks: **ACT OF MAY 1, 1920**

Yr. Qr. Day.	Amount.	Yr. Qr. Day.	Amount.	Yr. Qr. Day.	Amount.	Yr. Qr. Day.	Amount.	Yr. Qr. Day.	Amount.	Yr. Qr. Day.	Amount.
1907. 1		1911. 1	5 36	1915. 1	4 35	1919. 1	4 75	1923. 1	4 60	1927. 1	
1907. 2		1911. 2	5	1915. 2	4 33	1919. 2	4 75	1923. 2	4 30	1927. 2	
1907. 3		1911. 3	6	1915. 3	4 36	1919. 3	4 75	1923. 3	4	1927. 3	
1907. 4		1911. 4	6	1915. 4	4 30	1919. 4	4 75	1923. 4	12 4 30	1927. 4	
1908. 1	24	1912. 1	8	1916. 1	4 36	1920. 1	4 75	1924. 1	1 4 30	1928. 1	
1908. 2		1912. 2	8	1916. 2	4 36	1920. 2	4 75	1924. 2	2 4 30	1928. 2	
1908. 3	34	1912. 3	8	1916. 3	4 36	1920. 3	4 85.50	1924. 3		1928. 3	
1908. 4	36	1912. 4	9	1916. 4	4 36	1920. 4	4 90	1924. 4		1928. 4	
1909. 1	7	1913. 1	4	1917. 1	4 36	1921. 1	4 90	1925. 1		1929. 1	
1909. 2	8	1913. 2	4	1917. 2	4 36	1921. 2	4 90	1925. 2		1929. 2	
1909. 3	8	1913. 3	4	1917. 3	4 60	1921. 3	4 90	1925. 3		1929. 3	
1909. 4	5	1913. 4	4	1917. 4	4 60	1921. 4	4 90	1925. 4		1929. 4	
1910. 1	7	1914. 1	4 30	1918. 1	4 74.67	1922. 1	4 90	1926. 1		1930. 1	
1910. 2		1914. 2	4 36	1918. 2	4 75	1922. 2	4 90	1926. 2		1930. 2	
1910. 3	5	1914. 3	4 36	1918. 3	4 75	1922. 3	4 90	1926. 3		1930. 3	
1910. 4	7	1914. 4	4 38	1918. 4	4 75	1922. 4	4 75	1926. 4		1930. 4	

GROUP 1 PAID TO JULY 4, 1922

NAME: *Knowlton Laura M* (S-P. A. 2) 2169

Certificate No. *180038* ARMY WIDOW. Law: GENERAL LAW

Name of Soldier: *Thomas J* Special Act

Service: *Vet Surg & La Cav*

ISSUES.				MINORS—\$1 PER MONTH ADDITIONAL.		
CLASS.	RATE.	DATE OF COMMENCEMENT.	DATE OF CERTIFICATE.	NAME.	COMMENCEMENT.	ENDING.
		<i>12/19 Mch 1886</i>	<i>10 May 1886</i>			

Transferred from: *Des Moines* Transferred to:

Died: *1/27/15* Bureau notified: *JAN 1 0 1916*

Remarks: *Check No. 9082451 Dated JAN 4 1918 canceled* *Suburque* *La* *416-4 St*

Former Roll No. *2-732* 6-679

NAME: *Knowlton Levi* (S-P. A. 1) 201050

Certificate No. *901338* ARMY INVALID. Law: ~~ACT FEB. 6, '07~~ ACT MAY 11, 1912

Service: *2nd Lt - I - 129 - 076*

Disability: *6*

ISSUES.				ISSUES.			
CLASS.	RATE.	DATE OF COMMENCEMENT.	DATE OF CERTIFICATE.	CLASS.	RATE.	DATE OF COMMENCEMENT.	DATE OF CERTIFICATE.
<i>Reis</i>	<i>15</i>	<i>13 Mch 07</i>	<i>11 Nov 07</i>		<i>32</i>	<i>JUN 10 1912</i>	
<i>Inc</i>	<i>20</i>	<i>4 May 09</i>	<i>13 May 09</i>				
<i>Reis</i>	<i>25</i>	<i>24 May 13</i>					

Transferred from: *Columbus,* Transferred to:

Died: *Apr. 17 1920* 3-1081 Bureau notified: *MAY 25 1920*

Remarks: *166 Earl Woodruff ave.* *Columbus,* *O.*

Died: *Apr 17 1920* Acc'd under date: *NOV 2 1920*

Payable to widow: *Ella P. Knowlton*

Former Roll No. *1081-02* NOV 6 1920 ORIGINAL Home:

6-681

NAME: <i>Laura M Knowlton</i>					Special Act					Certificate No. <i>780038</i>														
Last paid to: <i>APR 1908</i>					Rate: <i>72</i>					Remarks:														
Yr.	Qr.	Day.	Amount.		Yr.	Qr.	Day.	Amount.		Yr.	Qr.	Day.	Amount.		Yr.	Qr.	Day.	Amount.		Yr.	Qr.	Day.	Amount.	
1907.	1				1911.	1	13	36		1915.	1	4	38		1919.	1				1923.	1			
	2					2	24				2	4	38			2					2			
	3					3	24				3	4	38			3					3			
	4					4	18				4	4	38			4					4			
	1					1	17				1	4	36			1					1			
1908.	2				1912.	2	11			1916.	2	GROUP 1			1920.	2				1924.	2			
	3	15	36			3	13				3					3					3			
	4	13	36			4	11				4					4					4			
	1	15	36			1	4				1					1					1			
1909.	2	14			1913.	2	4			1917.	2				1921.	2				1925.	2			
	3	8-2				3	4				3					3					3			
	4	25	36			4	4				4					4					4			
	1	17				1	4	36		1918.	1				1922.	1				1926.	1			
1910.	2	13			1914.	2	4	36			2				2					1927.	2			
	3	25				3	4	36			3				3						3			
	4	13				4	4	36			4				4						4			

NAME: <i>Levi Knowlton</i>					Act of May 11, 191.					Certificate No. <i>901,338</i>														
Last paid to: <i>DEC 4 1907</i>					Rate: <i>39</i>					Remarks: <i>201.050</i>														
Yr.	Qr.	Day.	Amount.		Yr.	Qr.	Day.	Amount.		Yr.	Qr.	Day.	Amount.		Yr.	Qr.	Day.	Amount.		Yr.	Qr.	Day.	Amount.	
1907.	1				1911.	1	4 ²	60		1915.	1	4	67 ⁵⁰		1919.	1	4	96		1923.	1			
	2					2	10	60			2	4	67 ⁵⁰			2	4	96			2			
	3					3	11	60			3	4	67 ⁵⁰			3	4	96			3			
	4	18	26.10			4	4	60			4	4	67 ⁵⁰			4	4	96			4			
	1	4	45			1	4 ³	60			1	4	67 ⁵⁰			1	4	96			1			
1908.	2	9	45		1912.	2	11	60		1916.	2	4	67 ⁵⁰		1920.	2	4	96		1924.	2			
	3	9	45			3	4 ²	60			3	4	67 ⁵⁰			3	4	96			3			
	4	9	45			4	4	60			4	4	67 ⁵⁰			4	115	4693			4			
	1	4	45			1	4	60			1	4	67 ⁵⁰			1	GROUP 3				1			
1909.	2	11	60		1913.	2	4	60		1917.	2	4	67 ⁵⁰		1921.	2				1925.	2			
	3	4	60			3	4	67.50			3	4	67 ⁵⁰			3					3			
	4	1	60			4	4	67.50			4	4	67 ⁵⁰			4					4			
	1	4	60			1	4	67.50		1918.	1	4	67.50		1922.	1				1926.	1			
1910.	2	4	60		1914.	2	4	67.50			2	4	67.50		2					1927.	2			
	3	5	60			3	4	67.50			3	4	94.10		3						3			
	4	5	60			4	4	67.50			4	4	96		4						4			

NAME: *Knowlton Levonia* (3-P. A. 2.)

Certificate No. *245164* ARMY WIDOW. Law: GENERAL LAW

Name of Soldier: *Knowlton Benjamin*

Service: *Cpl & Co. 1st Regt U.S.*

ISSUES.				MINORS—\$2 PER MONTH ADDITIONAL.		
CLASS.	RATE.	DATE OF COMMENCEMENT.	DATE OF CERTIFICATE.	NAME.	COMMENCEMENT.	ENDING.
	<i>125</i>	<i>Dec 1886</i>	<i>18 June 1888</i>			
Fees:						
Transferred from: TOPEKA, KANSAS.				Transferred to:		
Died:		Bureau notified: NOV 15 1913				
Remarks:						
Former Roll No. <i>5809</i>						

NAME: *Knowlton Levi* (3-P. A. 1.)

Certificate No. *790974* ARMY INVALID. Law: General Law

Service: *Co. H 141 O.R. 1*

Disability: *Chronic of Heart*

ISSUE

CLASS.	RATE.	DATE OF COMMENCEMENT.	DATE OF CERTIFICATE.	CLASS.	RATE.	DATE OF COMMENCEMENT.	DATE OF CERTIFICATE.
<i>Inc 24</i>		<i>Nov 99</i>	<i>8 Aug 00</i>				
Fees:							
Transferred from: Columbus,				Transferred to:			
Died: <i>June 16/13</i>		Bureau notified: SEP 7 1913		<i>No. 2437.464 Sept 4/13 Canceled.</i>			
Remarks: <i>New Marshfield</i>							
Former Roll No. <i>704</i>							

NAME: <i>Levonia Knowlton</i>										Certificate No. <i>275164</i>					
Last paid to:					Rate: <i>12</i>					Remarks: GENERAL LAW					
Yr.	Qr.	Day.	Amount.	Yr.	Qr.	Day.	Amount.	Yr.	Qr.	Day.	Amount.	Yr.	Qr.	Day.	Amount.
1907.	1			1911.	1	11		1915.	1			1919.	1		
	2				2	12			2				2		
	3				3	12			3				3		
	4				4	14			4				4		
1908.	1			1912.	1	14		1916.	1			1920.	1		
	2				2	13			2				2		
	3				3	21			3				3		
	4				4	14			4				4		
1909.	1			1913.	1	4		1917.	1			1921.	1		
	2				2	4			2				2		
	3				3	4			3				3		
	4				4	4 36			4				4		
						36									
1910.	1			1914.	1	36		1918.	1			1922.	1		
	2				2	36			2				2		
	3				3				3				3		
	4	10			4				4				4		

NAME: <i>Levi Knowlton</i>										Certificate No. <i>790974</i>					
Last paid to:					Rate: <i>24</i>					Remarks: <i>201045</i>					
Yr.	Qr.	Day.	Amount.	Yr.	Qr.	Day.	Amount.	Yr.	Qr.	Day.	Amount.	Yr.	Qr.	Day.	Amount.
1907.	1			1911.	1	10 72		1915.	1			1919.	1		
	2				2				2				2		
	3				3	9 72			3				3		
	4				4	9 72			4				4		
1908.	1			1912.	1	9 72		1916.	1			1920.	1		
	2				2	10 72			2				2		
	3				3	10 72			3				3		
	4	8 72			4	4 72			4				4		
1909.	1	10 72		1913.	1	4 72		1917.	1			1921.	1		
	2	10 72			2	4 72			2	GROUP 3			2		
	3	10 72			3	GROUP 3			3				3		
	4	10 72			4				4				4		
1910.	1	10 72		1914.	1			1918.	1			1922.	1		
	2	10 72			2				2				2		
	3	10 72			3				3				3		
	4	10 72			4				4				4		

NAME: *Knowlton Loretta* (3-P. A. 2.) 59430

Certificate No. *747291* ARMY WIDOW. Law: *Act. April 19, 1908*

Name of Soldier: *Albertus* ACT OF MAY 1, 1920

Service: *Sgt. A Maine Coast Guards.*

ISSUES.				MINORS—\$2 PER MONTH ADDITIONAL		
CLASS.	RATE.	DATE OF COMMENCEMENT.	DATE OF CERTIFICATE.	NAME.	COMMENCEMENT.	ENDING.
<i>Orig.</i>	<i>12</i>	<i>July 5, 1912</i>	<i>AUG 29 1912</i>			
<i>INC.</i>	<i>25</i>	<i>OCTOBER 6, 1917</i>				
<i>Inc</i>	<i>30</i>	<i>May 1, 1920</i>				

Fees: *\$10 fee to P. B. Hostetter, mpls. Minn.*

Transferred from: *MILWAUKEE* Transferred to:

Died: Bureau notified:

Remarks: *of rites.*

Former Roll No.

6-678

NAME: *Knowlton Louisa F* (3-P. A. 2.) Act May 23, 1928

Certificate No. *920 124* ARMY WIDOW. Law: *Act of May 1, 1920*

Name of Soldier: *John B*

Service: *Pt G 8 Mass Mil Inf*

ISSUES				MINORS, \$..... PER MONTH ADDITIONAL		
CLASS	RATE	DATE OF COMMENCEMENT	DATE OF CERTIFICATE	NAME	COMMENCEMENT	ENDING
	<i>30</i>	<i>May 29 1922</i>				
	<i>40</i>	<i>May 1, 1922 JUNE 1, 1922</i>				

Died: *July 27, 1929*

Reported: *AUG 9 1929*

Remarks:

NAME: <i>Louetta Knowlton</i>															
Last paid to: _____ Rate: 12 30 Remarks: ACT OF MAY 1, 1920 Certificate No. 747291															
Yr.	Qr.	Day.	Amount.	Yr.	Qr.	Day.	Amount.	Yr.	Qr.	Day.	Amount.	Yr.	Qr.	Day.	Amount.
1907.	1			1911.	1			1915.	1	4	36	1919.	1	4	75
	2				2				2	4	36		2	4	75
	3				3				3	4	36		3	4	75
	4				4				4	4	36		4	4	75
1908.	1			1912.	1			1916.	1	4	36	1920.	1	4	75
	2				2				2	4	36		2	4	75
	3				3				3	4	36		3	4	85.50
	4				4	12	34.40		4	4	36		4	4	90
1909.	1			1913.	1			1917.	1	4	36	1921.	1	4	90
	2				2				2	4	36		2	4	90
	3				3				3	4	36		3	4	90
	4				4				4	4	36		4	4	90
1910.	1			1914.	1	4	36	1918.	1	4	74.12	1922.	1	4	90
	2				2	4	36		2	4	75		2	4	90
	3				3	4	36		3	4	75		3	4	90
	4				4	4	38		4	4	75		4	4	90

NAME: LOUISA F KNOWLTON												
Certificate No. 020124 Act May 23, 1923												
Fee _____ Act of May 1, 1920												
GROUP 3												
RATE--	30											
	1923	1924	1925	1926	1927	1928	1929	1930	1931	1932	1933	1934
JANUARY		4 30	4 30	4 30	4 30	4 30	4 40					
FEBRUARY		4 30	4 30	4 30	4 30	4 30	4 40					
MARCH		4 30	4 30	4 30	4 30	4 30	4 40					
APRIL		4 30	4 30	4 30	4 30	4 30	4 40					
MAY		4 30	4 30	4 30	4 30	4 30	4 30					
JUNE	4 30	4 30	4 30	4 30	4 30	4 30	4 40					
JULY	4 30	4 30	4 30	4 30	4 30	4 30	4 40					
AUGUST	4 30	4 30	4 30	4 30	4 30	4 30	4 40					
SEPTEMBER	4 30	4 30	4 30	4 30	4 30	4 30	4 30					
OCTOBER	4 30	4 30	4 30	4 30	4 30	4 30	4 40					
NOVEMBER	4 30	4 30	4 30	4 30	4 30	4 30	4 40					
DECEMBER	4 30	4 30	4 30	4 30	4 30	4 30	4 40					

CHECK
CANCELED

NAME: *Knowlton Louisa F* (3-P. A. 2.)

Certificate No. *970.124* ARMY WIDOW. Law: ACT OF MAY 1, 1920

Name of Soldier: *John B.*

Service: *Co. J. 8" Mass Mil Dep.*

ISSUES.				MINORS—\$2 PER MONTH ADDITIONAL.		
CLASS.	RATE.	DATE OF COMMENCEMENT.	DATE OF CERTIFICATE.	NAME.	COMMENCEMENT.	ENDING.
<i>Orig</i>	<i>30</i>	<i>May 29, 1922</i>	<i>Oct 3, 1922</i>			
Fees: <i>No fee.</i>						

Transferred from: *GROUP 3* Transferred to:

Died: Bureau notified:

Remarks:

Former Roll No. *OCT 7 - 1922*

6-679

NAME: *Knowlton Lucinda M. ^{Widow} Kern* 34734 (3-P. A. 2.)

Certificate No. *29868* ARMY WIDOW. Law: Act of March 3, 1901.

Name of Soldier: *John C. Knowlton*

Service: *Capt. N-11 Ill. Cav.*

ISSUES.				MINORS—\$2 PER MONTH ADDITIONAL.		
CLASS.	RATE.	DATE OF COMMENCEMENT.	DATE OF CERTIFICATE.	NAME.	COMMENCEMENT.	ENDING.
<i>Pen</i>	<i>20</i>	<i>22 Dec '03</i>	<i>31 Mar '04</i>			
Fees:						

Transferred from: *Chic. 4/28/04 San Francisco,* Transferred to:

Died: *Apr 5 '1910* Bureau notified: *Nov. 22, 1910.*

Remarks: *Manville, Wyo.*

Former Roll No. *70/11-645*

6-679

NAME: *Louisa F. Knowlton* Certificate No. *970.124*

Last paid to: _____ Rate: *30* Remarks: *ACT OF MAY 1. 1920*

Yr. Qr. Day. Amount.	Yr. Qr. Day. Amount.	Yr. Qr. Day. Amount.	Yr. Qr. Day. Amount.	Yr. Qr. Day. Amount.	Yr. Qr. Day. Amount.
1907. 1	1911. 1	1915. 1	1919. 1	1923. 1	1927. 1
1907. 2	1911. 2	1915. 2	1919. 2	1923. 2	1927. 2
1907. 3	1911. 3	1915. 3	1919. 3	1923. 3	1927. 3
1907. 4	1911. 4	1915. 4	1919. 4	1923. 4	1927. 4
1908. 1	1912. 1	1916. 1	1920. 1	1924. 1	1928. 1
1908. 2	1912. 2	1916. 2	1920. 2	1924. 2	1928. 2
1908. 3	1912. 3	1916. 3	1920. 3	1924. 3	1928. 3
1908. 4	1912. 4	1916. 4	1920. 4	1924. 4	1928. 4
1909. 1	1913. 1	1917. 1	1921. 1	1925. 1	1929. 1
1909. 2	1913. 2	1917. 2	1921. 2	1925. 2	1929. 2
1909. 3	1913. 3	1917. 3	1921. 3	1925. 3	1929. 3
1909. 4	1913. 4	1917. 4	1921. 4	1925. 4	1929. 4
1910. 1	1914. 1	1918. 1	1922. 1	1926. 1	1930. 1
1910. 2	1914. 2	1918. 2	1922. 2	1926. 2	1930. 2
1910. 3	1914. 3	1918. 3	1922. 3	1926. 3	1930. 3
1910. 4	1914. 4	1918. 4	1922. 4	1926. 4	1930. 4

6-681

NAME: *Lucinda M. Knowlton Kern* Certificate No. *29868*

Last paid to: _____ Rate: *20* Remarks: _____

Yr. Qr. Day. Amount.	Yr. Qr. Day. Amount.	Yr. Qr. Day. Amount.	Yr. Qr. Day. Amount.	Yr. Qr. Day. Amount.	Yr. Qr. Day. Amount.
1907. 1	1911. 1	1915. 1	1919. 1	1923. 1	1927. 1
1907. 2	1911. 2	1915. 2	1919. 2	1923. 2	1927. 2
1907. 3	1911. 3	1915. 3	1919. 3	1923. 3	1927. 3
1907. 4	1911. 4	1915. 4	1919. 4	1923. 4	1927. 4
1908. 1	1912. 1	1916. 1	1920. 1	1924. 1	1928. 1
1908. 2	1912. 2	1916. 2	1920. 2	1924. 2	1928. 2
1908. 3	1912. 3	1916. 3	1920. 3	1924. 3	1928. 3
1908. 4	1912. 4	1916. 4	1920. 4	1924. 4	1928. 4
1909. 1	1913. 1	1917. 1	1921. 1	1925. 1	1929. 1
1909. 2	1913. 2	1917. 2	1921. 2	1925. 2	1929. 2
1909. 3	1913. 3	1917. 3	1921. 3	1925. 3	1929. 3
1909. 4	1913. 4	1917. 4	1921. 4	1925. 4	1929. 4
1910. 1	1914. 1	1918. 1	1922. 1	1926. 1	1930. 1
1910. 2	1914. 2	1918. 2	1922. 2	1926. 2	1930. 2
1910. 3	1914. 3	1918. 3	1922. 3	1926. 3	1930. 3
1910. 4	1914. 4	1918. 4	1922. 4	1926. 4	1930. 4

NAME: *Knowlton, Lucy A.* (3-P. A. 2.)

Certificate No. *901819* ARMY WIDOW. Law: *ACT OF MAY 1. 1920*

Name of Soldier: *Kuam*

Service: *H. A. 83" Ind. Inf.*

ISSUES				MINORS—\$2 PER MONTH ADDITIONAL		
CLASS.	RATE.	DATE OF COMMENCEMENT.	DATE OF CERTIFICATE.	NAME.	COMMENCEMENT.	ENDING.
<i>Orig</i>	<i>30</i>	<i>Mch. 14-1921</i>	<i>JUL 6 - 1921</i>			
<i>\$10 fee Bernard G. Fitzgerald. 8/2/21</i>						

Transferred from: **GROUP 2** Transferred to:

Died: Bureau notified:

Remarks:

Former Roll No. JUL 19 1921

NAME: *Knowlton Lucy A.* (3-P. A. 2.)

Certificate No. *823-487* ARMY WIDOW. Law: *ACT OF APRIL 19, 1908.*

Name of Soldier: *Edward L. ...*

Service: *Pr E. 1. Me L. Army*

ISSUES				MINORS—\$2 PER MONTH ADDITIONAL		
CLASS.	RATE.	DATE OF COMMENCEMENT.	DATE OF CERTIFICATE.	NAME.	COMMENCEMENT.	ENDING.
<i>Orig</i>	<i>12</i>	<i>Dec 15. 1916</i>	<i>Apr 16. 1917</i>			
	<i>INC. 25</i>	<i>OCTOBER 8, 1917</i>				
<i>Fee: No Fee.</i>						

Transferred from: **GROUP 3** Transferred to:

Died: Bureau notified:

Remarks:

Former Roll No. *APR 21 1917* 6-679

NAME: <i>Lucy A. Knowlton</i>				ACT OF MAY 1, 1920				Certificate No. <i>901819</i>							
Last paid to:				Rate: <i>80</i>				Remarks:							
Yr.	Qr.	Day.	Amount.	Yr.	Qr.	Day.	Amount.	Yr.	Qr.	Day.	Amount.	Yr.	Qr.	Day.	Amount.
1907.	1			1911.	1			1915.	1			1919.	1		
	2				2				2				2		
	3				3				3				3		
	4				4				4				4		
1908.	1			1912.	1			1916.	1			1920.	1		
	2				2				2				2		
	3				3				3				3		
	4				4				4				4		
1909.	1			1913.	1			1917.	1			1921.	1		
	2				2				2				2		
	3				3				3				3		
	4				4				4				4		
1910.	1			1914.	1			1918.	1			1922.	1		
	2				2				2				2		
	3				3				3				3		
	4				4				4				4		
												GROUP 2 PAID TO AUG. 4, 1922			

NAME: <i>Lucy A. Knowlton</i>				ACT OF MAY 1, 1920				Certificate No. <i>823487</i>							
Last paid to:				Rate: <i>75</i>				Remarks: ACT OF APRIL 19, 1908.							
Yr.	Qr.	Day.	Amount.	Yr.	Qr.	Day.	Amount.	Yr.	Qr.	Day.	Amount.	Yr.	Qr.	Day.	Amount.
1907.	1			1911.	1			1915.	1			1919.	1		
	2				2				2				2		
	3				3				3				3		
	4				4				4				4		
1908.	1			1912.	1			1916.	1			1920.	1		
	2				2				2				2		
	3				3				3				3		
	4				4				4				4		
1909.	1			1913.	1			1917.	1			1921.	1		
	2				2				2				2		
	3				3				3				3		
	4				4				4				4		
1910.	1			1914.	1			1918.	1			1922.	1		
	2				2				2				2		
	3				3				3				3		
	4				4				4				4		
												GROUP 3 PAID TO JUNE 4, 1922			

NAME Knowlton, Lucy O. (S-P. A. 2a)

Certificate No. 664991 ARMY WIDOW Law: Act of May 1, 1920

Name of Soldier Don A

Service Pt E 28 Wise Vol Inf

ISSUES				MINORS, \$ PER MONTH ADDITIONAL		
CLASS	RATE	DATE OF COMMENCEMENT	DATE OF CERTIFICATE	NAME	COMMENCEMENT	ENDING
	30	May 1, 1920				
Died Oct 13, 1923						
Reported NOV 16 1923						
Remarks:						

NAME: Knowlton Lucy O. (S-P. A. 2.) 40682

Certificate No. 664991 ARMY WIDOW. Law: Act of April 19, 1908.

Name of Soldier: Don A.

Service: Pt. E 28 Wis. Vol. Inf.

74

ISSUES.				MINORS—\$2 PER MONTH ADDITIONAL.		
CLASS.	RATE.	DATE OF COMMENCEMENT.	DATE OF CERTIFICATE.	NAME.	COMMENCEMENT.	ENDING.
Orig 12		12 May '08	5 Nov '08			
INC. 20		SEPTEMBER 9, 1916	May 15-1917			
INC. 25		OCTOBER 6, 1917				
Died: none						
Transferred from: San Francisco,				Transferred to:		
Died:				Bureau notified:		
Remarks: Cambridge, Ida.						
Former Roll No. Don						
MAY 26 1917						

NAME LUCY O KNOWLTON

Certificate No. 664991

Act of May 1, 1920

RATE—	GROUP 3												
	30	1923	1924	1925	1926	1927	1928	1929	1930	1931	1932	1933	1934
JANUARY													
FEBRUARY													
MARCH													
APRIL													
MAY													
JUNE	4 30												
JULY	4 30												
AUGUST	4 30												
SEPTEMBER	4 30												
OCTOBER	4 30												
NOVEMBER	4 30												
DECEMBER													

CHECK CANCELED

3-1081
N-10/24

NAME: *Lucy O Knowlton* Act of Apr. 19, 1908. Certificate No. *664991*
 Last paid to: *Rate: 25-30* ACT OF MAY 1, 1920 Remarks:

Yr. Qr. Day. Amount.	Yr. Qr. Day. Amount.	Yr. Qr. Day. Amount.	Yr. Qr. Day. Amount.	Yr. Qr. Day. Amount.	Yr. Qr. Day. Amount.
1907. 1 1 3 72	1911. 1 1 4 36	1915. 1 1 4 36	1919. 1 1 4 75	1923. 1 1 4 90	1927. 1 1 4 90
1907. 2 2 4 36	1911. 2 2 4 36	1915. 2 2 4 36	1919. 2 2 4 75	1923. 2 2 4 30	1927. 2 2 4 30
1907. 3 3 8 36	1911. 3 3 8 36	1915. 3 3 4 36	1919. 3 3 4 75	1923. 3 3 4 30	1927. 3 3 4 30
1907. 4 4 12 36	1911. 4 4 12 36	1915. 4 4 4 36	1919. 4 4 4 75	1923. 4 4 4 30	1927. 4 4 4 30
1908. 1 1 15 36	1912. 1 1 4 36	1916. 1 1 4 36	1920. 1 1 4 75	1924. 1 1 4 30	1928. 1 1 4 30
1908. 2 2 11 36	1912. 2 2 4 36	1916. 2 2 4 36	1920. 2 2 4 75	1924. 2 2 4 30	1928. 2 2 4 30
1908. 3 3 10 36	1912. 3 3 10 36	1916. 3 3 4 36	1920. 3 3 4 95.50	1924. 3 3 4 30	1928. 3 3 4 30
1908. 4 4 15 80.50	1912. 4 4 4 36	1916. 4 4 4 36	1920. 4 4 4 90	1924. 4 4 4 30	1928. 4 4 4 30
1908. 1 1 13 36	1913. 1 1 4	1917. 1 1 4 36	1921. 1 1 4 90	1925. 1 1 4 30	1929. 1 1 4 30
1908. 2 2 22 36	1913. 2 2 4	1917. 2 2 4 70.99	1921. 2 2 4 90	1925. 2 2 4 30	1929. 2 2 4 30
1908. 3 3 14 36	1913. 3 3 4	1917. 3 3 4 60	1921. 3 3 4 90	1925. 3 3 4 30	1929. 3 3 4 30
1908. 4 4 27 36	1913. 4 4 4 36	1917. 4 4 69.67	1921. 4 4 4 90	1925. 4 4 4 30	1929. 4 4 4 30
1909. 1 1 7/25 36	1914. 1 1 4 36	1918. 1 1 4 75	1922. 1 1 4 90	1926. 1 1 4 30	1930. 1 1 4 30
1909. 2 2 14 36	1914. 2 2 4 36	1918. 2 2 4 75	1922. 2 2 4 90	1926. 2 2 4 30	1930. 2 2 4 30
1909. 3 3 26 36	1914. 3 3 4 36	1918. 3 3 4 75	1922. 3 3 4 90	1926. 3 3 4 30	1930. 3 3 4 30
1909. 4 4 7 4	1914. 4 4 4 36	1918. 4 4 75	1922. 4 4 90	1926. 4 4 4 30	1930. 4 4 4 30

GROUP 3 PAID TO JUNE 4, 1922

(3-P. A. 1.)

NAME: *Knowlton Luke. Jr*

Certificate No. *287732* **ARMY INVALID.** Law: *Act of Feb. 6, 1907.*

Service: *Pri. A. 14" M. A. Inf.*

Disability:

ISSUES. *Act of May 11, 1912*

CLASS.	RATE.	DATE OF COMMENCEMENT.	DATE OF CERTIFICATE.	CLASS.	RATE.	DATE OF COMMENCEMENT.	DATE OF CERTIFICATE.
<i>Res</i>	<i>20</i>	<i>4. March 1907</i>	<i>5 Oct. 1907</i>	<i>Res</i>	<i>31</i>	<i>20 May 1912</i>	<i>26 Sept. 1912</i>

Fees:

Transferred from: **CONCORD** Transferred to:

Died: *2/11/15* Bureau No. **APR 1 01915**

Remarks:

Former Roll No. *Act June 27, 1890.* Home: *Marblehead*

6-581

NAME:

Luke Ronald M. Jr.

Certificate No.

281782

Last paid to:

Rate:

20 31.

Remarks:

Yr.	Qr.	Day.	Amount.	Yr.	Qr.	Day.	Amount.	Yr.	Qr.	Day.	Amount.	Yr.	Qr.	Day.	Amount.	Yr.	Qr.	Day.	Amount.							
1907.	1			1911.	1		9 60	1915.	1		90	1919.	1			1923.	1			1927.	1					
	2				2		8 60		2		90		2				2				2			2		
	3				3		7 60		3				3				3				3			3		
	4		19 56-		4		6 60		4		GROUP 1		4				4				4			4		
1908.	1		8 60	1912.	1		6 60	1916.	1			1920.	1			1924.	1			1928.	1					
	2		8 60		2		8 60		2				2				2				2			2		
	3		9 60		3		6 60		3				3				3				3			3		
	4		10 60.		4		8 104.62		4				4				4				4			4		
1909.	1		7 60	1913.	1		4 90	1917.	1			1921.	1			1925.	1			1929.	1					
	2		8 60		2		4		2				2				2				2			2		
	3		8 60		3		4		3				3				3				3			3		
	4		8 60		4		4		4				4				4				4			4		
1910.	1		7 60	1914.	1		4 90	1918.	1			1922.	1			1926.	1			1930.	1					
	2		7 60		2		4 80		2				2				2				2			2		
	3		8 60		3		4 90		3				3				3				3			3		
	4		6 60		4		4 90		4				4				4				4			4		

NAME: Knowlton, Lydia B. (3-P. A. G.)

Certificate No. 19878 NAVY WIDOW. Law: Act of Apr. 19, 1908.

Name of Sailor: Freelin C. Knowlton

Service: Lds. U. S. S^s Sabine, Potomac and Pembina.

ISSUES.				MINORS—\$2 PER MONTH ADDITIONAL.		
CLASS.	RATE.	DATE OF COMMENCEMENT.	DATE OF CERTIFICATE.	NAME.	COMMENCEMENT.	ENDING.
Orig. 8		29 Apr. 1907	4 Sept. 1908	Blanche E. Ray	Apr. 29, 1907	Aug. 29, 1909
12		Apr. 19, 1908			"	Nov. 12, 1915

Fees:

Transferred from: San Francisco, Washington, D. C. BOSTON, MASS. JUN 14 1916 & O.

Transferred to:

Died: mch 2, 1916. Bureau notified: MAR 9 - 1916

Remarks: Check No. 1221152 Dated MAR 4 1916 Canceled.

Former Roll No.

6-676

NAME: Knowlton, Lydia B. (3-P. A. G.)

Certificate No. 19878 NAVY WIDOW. Law: ACT OF JUNE 27, 1890.

Name of Sailor: Freelin C.

Service: Lds. Sabine, Potomac and Pembina

ISSUES.				MINORS—\$2 PER MONTH ADDITIONAL.		
CLASS.	RATE.	DATE OF COMMENCEMENT.	DATE OF CERTIFICATE.	NAME.	COMMENCEMENT.	ENDING.
Orig. 8		29 Apr. 1907	4 Sept. 1908	Blanche E. Ray		29 Aug. 1909
12		19 Apr. 1908				12 Nov. 1915

Fees: none. F. A. Bicknell, atty.

Transferred from:

Transferred to: Wash. June 14, 1911 & O. 1/7/17

Died:

Bureau notified:

Remarks:

Former Roll No. BOSTON, MASS.

6-676

NAME: Lydia B. Knowlton Act of Apr. 19, 1901												Certificate No. 19878											
Last paid to: MAR 4 1911				Rate: 12				Remarks:															
Yr.	Qr.	Day.	Amount.	Yr.	Qr.	Day.	Amount.	Yr.	Qr.	Day.	Amount.	Yr.	Qr.	Day.	Amount.	Yr.	Qr.	Day.	Amount.	Yr.	Qr.	Day.	Amount.
1907.		1		1911.		1	17 42	1915.		1		1919.		1		1923.		1		1927.		1	
		2				2	26 42			2				2				2				2	
		3				3	18 44			3				3				3				3	
		4				4	31 40 ⁰⁰			4				4				4				4	
1908.		1		1912.		1	20	1916.		1	36	1920.		1		1924.		1		1928.		1	
		2				2	7/8 44			2	GROUP 3			2				2				2	
		3				3	10/16 44			3				3				3				3	
		4				4	10			4				4				4				4	
1909.		1		1913.		1	14	1917.		1		1921.		1		1925.		1		1929.		1	
		2				2	14			2				2				2				2	
		3				3	12 42			3				3				3				3	
		4				4	23 42			4				4				4				4	
1910.		1		1914.		1	16 42	1918.		1		1922.		1		1926.		1		1930.		1	
		2				2	20 42			2				2				2				2	
		3				3	28 42			3				3				3				3	
		4				4	23 42			4				4				4				4	

NAME: 1064 Lydia B. Knowlton												Certificate No. 19878											
Last paid to:				Rate: 12 42				Remarks:															
Yr.	Qr.	Day.	Amount.	Yr.	Qr.	Day.	Amount.	Yr.	Qr.	Day.	Amount.	Yr.	Qr.	Day.	Amount.	Yr.	Qr.	Day.	Amount.	Yr.	Qr.	Day.	Amount.
1907.		1		1911.		1	11 42	1915.		1		1919.		1		1923.		1		1927.		1	
		2				2	GROUP 3			2				2				2				2	
		3				3				3				3				3				3	
		4				4				4				4				4				4	
1908.		1		1912.		1		1916.		1		1920.		1		1924.		1		1928.		1	
		2				2				2				2				2				2	
		3	21 2125			3				3				3				3				3	
		4	12 48			4				4				4				4				4	
1909.		1	16 48	1913.		1		1917.		1		1921.		1		1925.		1		1929.		1	
		2	11			2				2				2				2				2	
		3	16 47 23			3				3				3				3				3	
		4	10 42			4				4				4				4				4	
1910.		1	17	1914.		1		1918.		1		1922.		1		1926.		1		1930.		1	
		2	16			2				2				2				2				2	
		3	14			3				3				3				3				3	
		4	12			4				4				4				4				4	

NAME: Knowlton, Marcus A. (3-P. A. 5.)

Certificate No. 10,313 NAVY INVALID. Law: ACT OF MAY 11, 1912
~~Act Feb. 6, 1907.~~

Service: Ldsn. 'Ohio' 3rd A.D. U.S.N.

Disability: +

ISSUES.

CLASS.	RATE.	DATE OF COMMENCEMENT.	DATE OF CERTIFICATE.	CLASS.	RATE.	DATE OF COMMENCEMENT.	DATE OF CERTIFICATE.
Regt.	12	27 Feb. 1907	15 June 1907	Inc	16 1/2	May 21 1912	
Regt.	16 1/2	21 May 1912	11 Oct. 1912	21 1/2	Jan 8 - 1915		
				27	Jan 8 - 1920	Nov 24 - 1914	
				38	JUN 10 1918		
					Inc. 50	May 1, 1920	

Fees:

Transferred from: San Francisco,

Transferred to:

Died: May 28, 1923 Bureau notified: JUL 24 1923
3-1081D

Remarks:

Former Roll No. 76 77 **BOSTON, MASS.** Home:

NAME:

Marcus A. Knowlton ACT OF MAY 1, 1920

Certificate No.

10,313

Last paid to:

June '07 @ 8

Rate:

72

#62 21/2 3850

ACT OF MAY 11, 1912

Yr. Qr. Day.	Amount.	Yr. Qr. Day.	Amount.	Yr. Qr. Day.	Amount.	Yr. Qr. Day.	Amount.	Yr. Qr. Day.	Amount.	Yr. Qr. Day.	Amount.
1907. 1		1911. 1	11 06	1915. 1	5 58.83	1919. 1	4 114	1923. 1	4 150	1927. 1	
1907. 2	29 12 90	1911. 2	10	1915. 2	4 64.50	1919. 2	4 114	1923. 2	4 50	1927. 2	
1907. 3	11 36	1911. 3	12	1915. 3	4 64.50	1919. 3	4 114	1923. 3	4 50	1927. 3	
1907. 4	14 36	1911. 4	12	1915. 4	4 64.50	1919. 4	4 114	1923. 4	4 50	1927. 4	
1908. 1	13	1912. 1	12	1916. 1	4 64.50	1920. 1	4 114	1924. 1	4 50	1928. 1	
1908. 2	13	1912. 2	8	1916. 2	4 64.50	1920. 2	4 114	1924. 2	4 50	1928. 2	
1908. 3	11	1912. 3	11 36 15 45	1916. 3	4 64.50	1920. 3	4 163 20	1924. 3	4 50	1928. 3	
1908. 4	11	1912. 4	4 49.50	1916. 4	4 64.50	1920. 4	4 150	1924. 4	4 50	1928. 4	
1909. 1	12	1913. 1	4	1917. 1	4 64.50	1921. 1	4 150	1925. 1	4 50	1929. 1	
1909. 2	11	1913. 2	4	1917. 2	4 64.50	1921. 2	4 150	1925. 2	4 50	1929. 2	CHECK CANCELLED
1909. 3	10	1913. 3	4	1917. 3	4 64.50	1921. 3	4 150	1925. 3	4 50	1929. 3	CHECK CANCELLED
1909. 4	11	1913. 4	4 49.50	1917. 4	4 64.50	1921. 4	4 150	1925. 4	4	1929. 4	
1910. 1	10	1914. 1	4 49.50	1918. 1	4 64.50	1922. 1	4 150	1926. 1	1	1930. 1	
1910. 2	10	1914. 2	4 49.50	1918. 2	4 64.50	1922. 2	4 150	1926. 2	2	1930. 2	
1910. 3	10	1914. 3	4 49.50	1918. 3	4 110 70	1922. 3		1926. 3	3	1930. 3	
1910. 4	2 15 ✓	1914. 4	4 49.50	1918. 4	4 114	1922. 4		1926. 4	4	1930. 4	

GROUP 3 PAID TO JUNE 4, 1922

NAME: Knowlton Marcus G. L. 11986 ~~9393~~ (S-P. A. 1.)

Certificate No. 148 216 **ARMY INVALID.** **Law:** ACT OF MAY 11, 1912,

Service: P. K. 136 - N. Y. V. I. **Disability:** 77445-36523

ISSUES.

CLASS.	RATE.	DATE OF COMMENCEMENT.	DATE OF CERTIFICATE.	CLASS.	RATE.	DATE OF COMMENCEMENT.	DATE OF CERTIFICATE.
Reis 15	2	Mar 27 14	Sept 07	Reis	30	MAY 20 1912	SEP 9 1912
Inc 20	10	Aug 10	Sept 10		40	JUN 10 1918	
Dup 20	Aug 10	1910	Feb 7-1911				

Transferred from: DETROIT **Transferred to:**

Died: Oct 16 1918 **Bureau notified:** NOV 29 1918 **3-888**

Remarks: Died Oct 16 1918 Accrued order dated NOV 8 1921 247 - Healthy Ave. S.E. Grand Rapids, Mich.

Former Roll No. 19.153 NL **NOV 22 1921 ORIGINAL** **Home:** 10875

NAME: Knowlton, Margaret E. (S-P. A. 2.)

Certificate No. 459113 **ARMY WIDOW.** **Law:** Act of April 19, 1908

Name of Soldier: Remembrance K

Service: Pvt. L I R I V B

ISSUES.

CLASS.	RATE.	DATE OF COMMENCEMENT.	DATE OF CERTIFICATE.	NAME.	COMMENCEMENT.	ENDING.
	8	June 1897	10 Feb. 1898	Remembrance K		27 June 1908
	12	APR 19 1908				
INC.	25	OCTOBER 6, 1917				

Transferred from: NEW YORK CITY N. Y. **Transferred to:**

Died: May 19 1919 **Bureau notified:** JUN 5 1919

Remarks:

Former Roll No.

6-679

NAME: <i>Marcus D. L. Knowlton</i> Act of May 27, 1907				Certificate No. <i>148-214</i>			
Last paid to: <i>SEP 4 1907</i>		Rate: 10 <i>30</i>		Remarks: <i>40</i>			
Yr. Qr. Day.	Amount.	Yr. Qr. Day.	Amount.	Yr. Qr. Day.	Amount.	Yr. Qr. Day.	Amount.
1907. 1		1911. 1	8 60	1915. 1	4 90	1919. 1	
1907. 2		1911. 2	7 60	1915. 2	4 90	1919. 2	
1907. 3	<i>10/28 18.70</i>	1911. 3	7 60	1915. 3	4 90	1919. 3	
1907. 4	7 45	1911. 4	7 60	1915. 4	4 90	1919. 4	
1908. 1	11 45	1912. 1	2 60	1916. 1	4 90	1920. 1	
1908. 2	6 45	1912. 2	7 60	1916. 2	4 90	1920. 2	
1908. 3	9 45	1912. 3	<i>7 60 34 67</i>	1916. 3	4 90	1920. 3	
1908. 4	8 45	1912. 4	4 90	1916. 4	4 90	1920. 4	
1909. 1	8 45	1913. 1	4 90	1917. 1	4 90	1921. 1	DEAD
1909. 2	7 45	1913. 2	4 90	1917. 2	4 90	1921. 2	<i>11/29 57 33</i>
1909. 3	9 45	1913. 3	4 90	1917. 3	4 90	1921. 3	
1909. 4	8 45	1913. 4	4 90	1917. 4	4 90	1921. 4	
1910. 1	7 45	1914. 1	4 90	1918. 1	4 90	1922. 1	
1910. 2	7 45	1914. 2	4 90	1918. 2	4 90	1922. 2	
1910. 3	<i>10/4 5</i>	1914. 3	4 90	1918. 3	4 118	1922. 3	
1910. 4	<i>Armit Dec 10/10</i> 16 60	1914. 4	4 90	1918. 4	4 120	1922. 4	

NAME: <i>Margaret E. Knowlton</i> Act of Apr. 19, 1900				Certificate No. <i>459113</i>			
Last paid to: <i>MAY 4 - 1909</i>		Rate: <i>25</i>		Remarks: <i>Act of Apr. 19, 1900</i>			
Yr. Qr. Day.	Amount.	Yr. Qr. Day.	Amount.	Yr. Qr. Day.	Amount.	Yr. Qr. Day.	Amount.
1907. 1		1911. 1	6 36 ✓	1915. 1	4 36	1919. 1	4 75
1907. 2		1911. 2	6 36 ✓	1915. 2	4 36	1919. 2	4 75
1907. 3		1911. 3	7 36 ✓	1915. 3	4 36	1919. 3	<i>GROUP 2</i>
1907. 4		1911. 4	7 36 ✓	1915. 4	4 36	1919. 4	
1908. 1		1912. 1	7 36 ✓	1916. 1	4 36	1920. 1	
1908. 2		1912. 2	7 36 ✓	1916. 2	4 36	1920. 2	
1908. 3		1912. 3	7 36 ✓	1916. 3	4 36	1920. 3	
1908. 4		1912. 4	6 36 ✓	1916. 4	4 36	1920. 4	
1909. 1		1913. 1	4	1917. 1	4 36	1921. 1	
1909. 2		1913. 2	4 ✓	1917. 2	4 36	1921. 2	
1909. 3	7 36 ✓	1913. 3	4	1917. 3	4 36	1921. 3	
1909. 4	6 36 ✓	1913. 4	4	1917. 4	4 36 <i>13</i>	1921. 4	
1910. 1	7 36 ✓	1914. 1	4 36	1918. 1	4 75	1922. 1	
1910. 2	6 36 ✓	1914. 2	4 36	1918. 2	4 75	1922. 2	
1910. 3	7 36 ✓	1914. 3	4 88	1918. 3	4 75	1922. 3	
1910. 4	5 36 ✓	1914. 4	4 36	1918. 4	4 75	1922. 4	

NAME (3-P. A. 2a)
Knowlton Margaret I

Certificate No. **345 172** **ARMY WIDOW** Law: **Act of May 1, 1920**

Name of Soldier **A Qtm Sgt 175 N.Y. Vols**

Service

ISSUES				MINORS, \$..... PER MONTH ADDITIONAL		
CLASS	RATE	DATE OF COMMENCEMENT	DATE OF CERTIFICATE	NAME	COMMENCEMENT	ENDING
	30	May 1, 1920				
Died Apr. 27, 1928						
Reported MAY 14 1928						
Remarks:						

NAME: **Knowlton, Margaret L.** (3-P. A. 2.)
40697

Certificate No. **345, 172** **ARMY WIDOW.** Law **Act of April 19, 1908.**

Name of Soldier: **A. Q. M. Sgt 175 N.Y. V.**

Service:

ISSUES.				MINORS—\$2 PER MONTH ADDITIONAL.		
CLASS.	RATE.	DATE OF COMMENCEMENT.	DATE OF CERTIFICATE.	NAME.	COMMENCEMENT.	ENDING.
0	8	1 Sep. '90	29 Sep. '92	Inc 30	May 1, 1920	
Increased to \$12.00 per month from April 19, 1908, by Act of that date.						
INC. 25 OCTOBER 6, 1917						
Transferred from: San Francisco,				Transferred to:		
Died:			Bureau notified:			
Remarks: 1045 P St., Fresno, Cal.						
Former Roll No. 67/5 - 375/5 - 104/5 - 94/13						

NAME	MARGARET L KNOWLTON											
Certificate No.	345172						Act of May 1, 1920					
Fees												
GROUP 3												
RATE—	30											
	1923	1924	1925	1926	1927	1928	1929	1930	1931	1932	1933	1934
JANUARY		4 30	4 30	4 30	4 30	4 30						
FEBRUARY		4 30	4 30	4 30	4 30	4 30						
MARCH		4 30	4 30	4 30	4 30	4 30						
APRIL		4 30	4 30	4 30	4 30	4 30						
MAY		4 30	4 30	4 30	4 30	4 30	4 30	CHECK CANCELLED				
JUNE	4 30	4 30	4 30	4 30	4 30							
JULY	4 30	4 30	4 30	4 30	4 30							
AUGUST	4 30	4 30	4 30	4 30	4 30							
SEPTEMBER	4 30	4 30	4 30	4 30	4 30							
OCTOBER	4 30	4 30	4 30	4 30	4 30							
NOVEMBER	4 30	4 30	4 30	4 30	4 30							
DECEMBER	4 30	4 30	4 30	4 30	4 30							

NAME:	<i>Margaret L. Knowlton</i>						Act of April 19, 1908	Certificate No.	<i>345,172</i>			
Last paid to:							Rate:	45-30				
Remarks:												
Yr. Qr. Day.	Amount.	Yr. Qr. Day.	Amount.	Yr. Qr. Day.	Amount.	Yr. Qr. Day.	Amount.	Yr. Qr. Day.	Amount.	Yr. Qr. Day.	Amount.	
1907.		1911.		1915.		1919.		1923.		1927.		
1		1 4/4	36	1 4	36	1 4	75	1 9	4 90	1		
2		2 7/21	36	2 4	36	2 4	75	2 10	4 30	2		
3		3 27	36	3 4	36	3 4	75	3 11	4	3		
4		4 27	36	4 4	36	4 4	75	4 12	4	4		
1908.		1912.		1916.		1920.		1924.		1928.		
1		1 5/10	36	1 4	36	1 4	75	1 3	1 4 30	1		
2 12	30	2 8/27	36	2 4	36	2 4	75	2 2	2 4 30	2		
3 14	36	3 10/19	36	3 4	36	3 4	95 50	3 3	3 4 30	3		
4 14	36	4 4	36	4 4	36	4 4	90	4 1	4 4 30	4		
1909.		1913.		1917.		1921.		1925.		1929.		
1 27	36	1 4		1 4	36	1 4	90	1 5	4	1		
2 19	36	2 4		2 4	36	2 4	90	2 2		2		
3 25	36	3 4		3 4	35	3 4	90	3 3		3		
4 21	36	4 4	36	4 4	61.13	4 4	90	4 4		4		
1910.		1914.		1918.		1922.		1926.		1930.		
1 7/8	36	1 4	36	1 4	75	1 4	90	1 1		1		
2 14	36	2 4	36	2 4	75	2 4	90	2 2		2		
3 10/25	36	3 4	36	3 4	75	3 4	90	3 3		3		
4 1/27	36	4 4	36	4 4	75	4 4	90	4 4		4		
GROUP 3 PAID TO JUNE 4, 1929												

NAME **Knowlton Marinda** (S-P. A. 2a)

Certificate No. **891,863** **ARMY WIDOW** Law: **Act of May 1, 1920**

Name of Soldier: **William H. Knowlton.**

Service: **Pt. A, 60th Co. C, 107th N.Y. Inf.**

ISSUES				MINORS, \$ PER MONTH ADDITIONAL		
CLASS	RATE	DATE OF COMMENCEMENT	DATE OF CERTIFICATE	NAME	COMMENCEMENT	ENDING
	30	May 1, 1920				
Died March - 3, 1927						
Reported MAR 7 1927						
Remarks:						

NAME: **Knowlton Marinda** (S-P. A. 2.)

Certificate No. **891,863** **ARMY WIDOW.** Law: **Act of May 1, 1920**

Name of Soldier: **William H. Knowlton** **ACT OF APRIL 10, 1908**

Service: **Pvt. Co. A, 60th, and Co. C, 107th N.+Y. Inf.**

ISSUES.				MINORS—\$2 PER MONTH ADDITIONAL		
CLASS.	RATE.	DATE OF COMMENCEMENT.	DATE OF CERTIFICATE.	NAME.	COMMENCEMENT.	ENDING.
Orig.	25	March 11, 1920	Sept. 9, 1920			
	30	May 1, 1920				
Fees: No fee						
Transferred from: GROUP 1				Transferred to:		
Died:				Bureau notified:		
Remarks:						
Former Roll No.						

SEP 21 1920 c-579

NAME MARINDA KNOWLTON												
Certificate No. 891863 Act of May 1, 1920												
Fees 891863												
GROUP 1												
RATE-	30											
	1923	1924	1925	1926	1927	1928	1929	1930	1931	1932	1933	1934
JANUARY		4 30	4 30	4 30	4 30							
FEBRUARY		4 30	4 30	4 30	4 30							
MARCH	4	4 30	4 30	4 30	4 30							
APRIL	4	4 30	4 30	4 30								
MAY	4	4 30	4 30	4 30								
JUNE	4 30	4 30	4 30	4 30								
JULY	4 30	4 30	4 30	4 30								
AUGUST	4 30	4 30	4 30	4 30								
SEPTEMBER	4 30	4 30	4 30	4 30								
OCTOBER	4 30	4 30	4 30	4 30								
NOVEMBER	4 30	4 30	4 30	4 30								
DECEMBER	4 30	4 30	4 30	4 30								

NAME: Merinda Knowlton Act of May 1, 1920 Widow Certificate No. 891,863													
Last paid to: Rate: 30													
Remarks:													
Yr. Qr. Day.	Amount.	Yr. Qr. Day.	Amount.	Yr. Qr. Day.	Amount.	Yr. Qr. Day.	Amount.	Yr. Qr. Day.	Amount.	Yr. Qr. Day.	Amount.	Yr. Qr. Day.	Amount.
1907. 1		1911. 1		1915. 1		1919. 1	9 4 60	1923. 1		1927. 1			
1907. 2		1911. 2		1915. 2		1919. 2	10 4 30	1923. 2		1927. 2			
1907. 3		1911. 3		1915. 3		1919. 3	11 4	1923. 3		1927. 3			
1907. 4		1911. 4		1915. 4		1919. 4	12 4 30	1923. 4		1927. 4			
1908. 1		1912. 1		1916. 1		1920. 1	1 4 30	1924. 1		1928. 1			
1908. 2		1912. 2		1916. 2		1920. 2	26	1924. 2	2 4 30	1928. 2			
1908. 3		1912. 3		1916. 3		1920. 3	10/14 104 67	1924. 3		1928. 3			
1908. 4		1912. 4		1916. 4		1920. 4	27 90	1924. 4		1928. 4			
1909. 1		1913. 1		1917. 1		1921. 1	4 90	1925. 1		1929. 1			
1909. 2		1913. 2		1917. 2		1921. 2	4 90	1925. 2		1929. 2			
1909. 3		1913. 3		1917. 3		1921. 3	4 90	1925. 3		1929. 3			
1909. 4		1913. 4		1917. 4		1921. 4	4 90	1925. 4		1929. 4			
1910. 1		1914. 1		1918. 1		1922. 1	4 90	1926. 1		1930. 1			
1910. 2		1914. 2		1918. 2		1922. 2	4 90	1926. 2		1930. 2			
1910. 3		1914. 3		1918. 3		1922. 3	4 90	1926. 3		1930. 3			
1910. 4		1914. 4		1918. 4		1922. 4	4 90	1926. 4		1930. 4			
GROUP 1 PAID TO JULY 4, 1926													

NAME: Knowlton, Marion M (3-P. A. 2.)

Certificate No. 681,289 ARMY WIDOW. Law: ACT APRIL 19, 1908

Name of Soldier: Jacob B

Service: Plt Sgt I 12 Ill Inf

ISSUES: 72 MINORS—\$2 PER MONTH ADDITIONAL

CLASS.	RATE.	DATE OF COMMENCEMENT.	DATE OF CERTIFICATE.	NAME.	COMMENCEMENT.	ENDING.
<u>Org</u>	<u>12</u>	<u>30 Mar 1909</u>	<u>12 May 1909</u>			
<u>INC</u>	<u>20</u>	<u>SEPTEMBER 8, 1916</u>				
<u>INC</u>	<u>25</u>	<u>OCTOBER 6, 1917</u>				

Transferred from: CHICAGO, ILLS. Transferred to:

Died: Oct. 12, 1918 Buried notified: ✓

Remarks: Sheffield Ill

Former Roll No.

6-579
OCT 31 1916

NAME: Knowlton, Mark L. (3-P. A. 1a)

Certificate No. 1112615 ARMY INVALID Law: ACT OF JULY 3, 1926

Service: Musc F 4 Me I Act of May 1, 1920

Disability: 80

CLASS	RATE	DATE OF COMMENCEMENT	DATE OF CERTIFICATE	HOMES—Admitted	Discharged
	<u>50</u>	<u>May 1, 1920</u>			
	<u>65</u>	<u>Aug. 4, 1926</u>			

Died: Oct 30 1929 Reported: NOV 13 1929

Remarks: 07

NAME: <u>Marion M Knowlton</u> <u>6804^a</u> Certificate No. <u>681289</u>																
Last paid to:					Date: <u>12 25</u>					Remarks:						
Yr.	Qr.	Day.	Amount.	Yr.	Qr.	Day.	Amount.	Yr.	Qr.	Day.	Amount.	Yr.	Qr.	Day.	Amount.	
1907.	1			1	10 N. D. B		4 36	1	4 75			1				
	2			2	10		4 36	1919.	GROUP 1			1923.	1			1
	3			3	11		4 36		2				2			
	4			4	10		4 36		3				3			
1			1	10 EMS		4 36	4				4					
1908.	2			2	10 C. G.		4 36	1920.	1			1924.	1			1
	3			3	15 S. E. R.		4 36		2				2			
	4			4	NOV 4 9 8 93		4 36		3				3			
	1			1	4 L. S.		4 60		4				4			
1909.	2			2	4		4 60	1921.	1			1925.	1			1
	3	7/13	37.60	3	4		4 60		2				2			
	4			4	4		4 60		3				3			
	1			1	4 36		4 74.67		4				4			
1910.	2			2	9 A. M. F.		4 36	1922.	1			1926.	1			1
	3			3	12 S. E. R.		4 36		2				2			
	4			4	18		4 36		3				3			
					4	4 36			4 75	4				4		

NAME <u>MARK L. KNOWLTON,</u> ACT OF JULY 3, 1926												
Certificate No. <u>1112615</u> Act of May 1, 1920												
Fees <u>1112615</u>												
GROUP I												
RATE—	50	65										
	1923	1924	1925	1926	1927	1928	1929	1930	1931	1932	1933	1934
JANUARY		4 50	4 50	4 50	4 65	4 65	4 65					
FEBRUARY		4 50	4 50	4 50	4 65	4 65	4 65					
MARCH		4 50	4 50	4 50	4 65	4 65	4 65					
APRIL	4	4 50	4 50	4 50	4 65	4 65	4 65					
MAY	4	4 50	4 50	4 50	4 65	4 65	4 65					
JUNE	4 50	4 50	4 50	4 50	4 65	4 65	4 65					
JULY	4 50	4 50	4 50	4 50	4 65	4 65	4 65					
AUGUST	4 50	4 50	4 50	4 50	4 65	4 65	4 65					
SEPTEMBER	4 50	4 50	4 50	4 68	4 65	4 65	4 65					
OCTOBER	4 50	4 50	4 50	4 65	4 65	4 65	4 65					
NOVEMBER	4 50	4 50	4 50	4 65	4 65	4 65	4 65					
DECEMBER	4 50	4 50	4 50	4 65	4 65	4 65	4 65					

CHECK CANCELED

NAME: Knowlton Mark L (3-P. A. 1.)
 Certificate No. 1112 615 ARMY INVALID. Law: ACT FEB. 6, 1907
 Service: Misc. 74 Ine. Inf. ACT OF MAY 1, 1920
 Disability:

27233

ISSUES.

CLASS.	RATE.	DATE OF COMMENCEMENT.	DATE OF CERTIFICATE.	CLASS.	RATE.	DATE OF COMMENCEMENT.	DATE OF CERTIFICATE.
Reissue	10	18 Feb. 1907	MAY 13 1907		40	JUN 10 1918	
		19 May 31 1912	FEB 18 1913	Inc.	50	May 1, 1920	
		25 Jan 25 1918					

Fees: Inc 38 Jan 23 1918 May 7 1918

Transferred from: MILWAUKEE Transferred to:

Died: Bureau notified:

Remarks:

27233

Former Roll No. Act June 27-90 34806 Home:

NAME: Knowlton, Mark L (3-P. A. 1.)
 Certificate No. 122 552 ARMY INVALID. Law: ACT FEB. 6, 1907.
 Service: Pt K. 101 Ohio V.D.
 Disability:

ISSUES.

CLASS.	RATE.	DATE OF COMMENCEMENT.	DATE OF CERTIFICATE.	CLASS.	RATE.	DATE OF COMMENCEMENT.	DATE OF CERTIFICATE.
	12	1 Mch 1907	8 Apr 1907		24	25 May 1912	14 Dec 1912
	15	3 Feb 1912	15 Feb 1912				

Fees: ACT OF MAY 11, 1912. Died Feb 5 1913 Approved order dated Jan 50/18
 payable to widow: Carnet B.

Transferred from: TOPEKA, KAN Transferred to:

Died: 5 Feb 1913 Bureau notified: FEB 21 1913

Remarks:

11/27

Former Roll No. 1353 JUN 27 18 90 Home:

NAME: <u>Mark L. Knowlton</u>					Certificate No. <u>1112, 615</u>										
Last paid to: <u>APR 1907</u>					Rate: <u>10 25 30 40 50</u>					Remarks: <u>ACT OF MAY 1, 1920</u>					
Yr.	Qr.	Day.	Amount.	Yr.	Qr.	Day.	Amount.	Yr.	Qr.	Day.	Amount.	Yr.	Qr.	Day.	Amount.
1907.	1			1911.	1	5	36	1915.	1	4	75	1919.	1	4	120
	2	4/6	920		2	5	36		2	4	75		2	4	120
	3	10	36		3	7	36		3	4	75		3	4	120
	4	9	36		4	5	36		4	4	75		4	4	120
1908.	1	9	36	1912.	1	5	36	1916.	1	4	75	1920.	1	4	120
	2	10	36		2	5	36		2	4	75		2	4	120
	3	11	36		3	8	36		3	4	75		3	4	141
	4	9	36		4	7	36		4	4	75		4	4	150
1909.	1	7	36	1913.	1	4	36	1917.	1	4	75	1921.	1	4	150
	2	7	36		2	5	70 ⁸⁰		2	4	75		2	4	150
	3	12	36		3	4	75		3	4	75		3	4	150
	4	6	36		4	4			4	4	75		4	4	150
1910.	1	5/2	36	1914.	1	4	75	1918.	1	4	75	1922.	1	4	150
	2	6	36		2	4	75		2	4	75		2	4	150
	3	16	36		3	4	75		3	4	90		3	4	150
	4	6	36		4	4	75		4		128		4		
GROUP 1 PAID TO JULY 2, 1920															

NAME: <u>Mark L. Knowlton</u>					Certificate No. <u>122552</u>										
Last paid to: <u>APR 1907</u>					Rate: <u>12 15 24</u>					Remarks: <u>ACT OF MAY 11, 1912. ACT FEB. 6. 1907.</u>					
Yr.	Qr.	Day.	Amount.	Yr.	Qr.	Day.	Amount.	Yr.	Qr.	Day.	Amount.	Yr.	Qr.	Day.	Amount.
1907.	1			1911.	1			1915.	1			1919.	1		
	2				2	6/9			2				2		
	3	10			3	7/12			3				3		
	4	13			4	11/12			4				4		
1908.	1	12		1912.	1			1916.	1			1920.	1		
	2				2	45 ¹⁰			2				2		
	3	14			3	9/6			3				3		
	4	11			4	12/14 ¹⁰			4				4		
1909.	1	3		1913.	1			1917.	1			1921.	1		
	2	11			2				2				2		
	3	17			3				3				3		
	4	12			4				4				4		
1910.	1	14		1914.	1			1918.	1			1922.	1		
	2	14			2				2				2		
	3	15			3				3				3		
	4	10			4				4	12/13	73 ⁶⁰		4		
DIED 5 Feb 1913 REPORTED FEB 21 1913															

NAME: Knowlton, Martha (S-P. A. 2a)

Certificate No. 463119 ARMY WIDOW Law: Act of May 1, 1920

Name of Soldier: Charles T

Service: Pt C 1 Maine

ISSUES				MINORS, \$ PER MONTH ADDITIONAL		
CLASS	RATE	DATE OF COMMENCEMENT	DATE OF CERTIFICATE	NAME	COMMENCEMENT	ENDING
	30	May 1, 1920				
Died Nov 5, 1923						
Reported DEC 17 1923						
Remarks:						

NAME: Knowlton, Martha (S-P. A. 2.)

Certificate No. 463,119 ARMY WIDOW. Law: Act of Apr. 19, 1908.

Name of Soldier: Charles T ACT OF JUNE 27, 1890.

Service: Pri Co 1 ME

ISSUES				MINORS—\$2 PER MONTH ADDITIONAL		
CLASS	RATE	DATE OF COMMENCEMENT	DATE OF CERTIFICATE	NAME	COMMENCEMENT	ENDING
73						
Aug 8	22	Dec. 1897	5 May, 1898			
	12	19 APRIL, 1908.				
INC. 20		SEPTEMBER 8, 1916				
INC. 25		OCTOBER 6, 1917				
Inc 30		May 1, 1920.				
Transferred from:				Transferred to:		
Died:		Bureau notified:				
Remarks:						
Former Roll No. 21 BOSTON, MASS.						
NOV 23 1916						

NAME **MARTHA KNOWLTON**

Certificate No. **463119** Act of May 1, 1920

Fee

GROUP 3

RATE—	30	1923	1924	1925	1926	1927	1928	1929	1930	1931	1932	1933	1934
JANUARY													
FEBRUARY													
MARCH													
APRIL													
MAY													
JUNE	4 30												
JULY	4 30												
AUGUST	4 30												
SEPTEMBER	4 30												
OCTOBER	4 30												
NOVEMBER	4 30												
DECEMBER	4 30												

CHECK CANCELED

DEC 8 1923

NAME: **MARTHA KNOWLTON** ACT OF MAY 1, 1920
 Act of Apr. 19, 1908. **7544** Certificate No. **463119**

Last paid to: **DEC 1908** Rate: ~~17 20~~ **25-30** Remarks:

Yr. Qr. Day. Amount.	Yr. Qr. Day. Amount.	Yr. Qr. Day. Amount.	Yr. Qr. Day. Amount.	Yr. Qr. Day. Amount.	Yr. Qr. Day. Amount.
1907. 1 1 36	1911. 1 13 36	1915. 1 4 36	1919. 1 4 75	1923. 1 4 90	1927. 1 1 36
1907. 2 2 9	1911. 2 2 9	1915. 2 2 36	1919. 2 2 75	1923. 2 2 30	1927. 2 2 36
1907. 3 3 11	1911. 3 3 11	1915. 3 3 36	1919. 3 3 75	1923. 3 3 4	1927. 3 3 36
1907. 4 4 9	1911. 4 4 9	1915. 4 4 36	1919. 4 4 75	1923. 4 4 4	1927. 4 4 36
1908. 1 1 12	1912. 1 1 12	1916. 1 1 36	1920. 1 1 75	1924. 1 1 30	1928. 1 1 36
1908. 2 2 10	1912. 2 2 10	1916. 2 2 36	1920. 2 2 75	1924. 2 2 30	1928. 2 2 36
1908. 3 3 13	1912. 3 3 13	1916. 3 3 36	1920. 3 3 95.50	1924. 3 3 30	1928. 3 3 36
1908. 4 4 4	1912. 4 4 4	1916. 4 4 36	1920. 4 4 90	1924. 4 4 30	1928. 4 4 36
1909. 1 1 12 36	1913. 1 1 4	1917. 1 1 60	1921. 1 1 90	1925. 1 1 4	1929. 1 1 60
1909. 2 2 10	1913. 2 2 4	1917. 2 2 60	1921. 2 2 90	1925. 2 2 4	1929. 2 2 60
1909. 3 3 14	1913. 3 3 4	1917. 3 3 60	1921. 3 3 90	1925. 3 3 4	1929. 3 3 60
1909. 4 4 13	1913. 4 4 36	1917. 4 4 69.07	1921. 4 4 90	1925. 4 4 4	1929. 4 4 69.07
1910. 1 1 10	1914. 1 1 4 36	1918. 1 1 75	1922. 1 1 90	1926. 1 1 4	1930. 1 1 75
1910. 2 2 10	1914. 2 2 4 36	1918. 2 2 75	1922. 2 2 90	1926. 2 2 4	1930. 2 2 75
1910. 3 3 12	1914. 3 3 4 36	1918. 3 3 75	1922. 3 3 90	1926. 3 3 4	1930. 3 3 75
1910. 4 4 10	1914. 4 4 36	1918. 4 4 75	1922. 4 4 90	1926. 4 4 4	1930. 4 4 75

GROUP 3 PAID
70 JUL 15 4 1923

NAME **Knowlton Martha M.** (3-P. A. 2a) **Act May 23, 1928**

Certificate No. **698,131** **ARMY WIDOW** Law: **Act of May 1, 1920**

Name of Soldier: **George W**

Service: **Sgt Co I 23 Ohio Vol Inf**

ISSUES				MINORS, \$ PER MONTH ADDITIONAL		
CLASS	RATE	DATE OF COMMENCEMENT	DATE OF CERTIFICATE	NAME	COMMENCEMENT	ENDING
	30	May 1, 1920				
	40	JUNE 4, 1928				

Died: **Mar 22-1930**

Reported: **APR 10 1930**

Remarks:

NAME: *Knowlton, Martha M* (3-P. A. 2.) **41. 3714**

Certificate No. *698,131* **ARMY WIDOW.** Law: **ACT OF APRIL 19th 1908**

Name of Soldier: *George W*

Service: *Sgt. Co I 23 Ohio Vol Inf*

72

ISSUES				MINORS—\$ PER MONTH ADDITIONAL		
CLASS	RATE	DATE OF COMMENCEMENT	DATE OF CERTIFICATE	NAME	COMMENCEMENT	ENDING
		<i>12/4 Feb 1910</i>	<i>9 Mch 1910</i>			
INC.	20	SEPTEMBER 8, 1916		Inc 30	May 1, 1920	
		<i>INC 25 OCTOBER 8, 1917</i>				

Transferred from: **Columbus,** Transferred to:

Died: Bureau notified:

Remarks:

Former Roll No. **IAN 10 1917**

6-579

NAME		MARTHA M KNOWLTON										
Certificate No.		698131										
Fee		ACT SEPTEMBER 8 1916										
GROUP 3												
RATE—	30											
	1923	1924	1925	1926	1927	1928	1929	1930	1931	1932	1933	1934
JANUARY		4 30	4 30	4 30	4 30	4 30	4 40	4 40				
FEBRUARY		4 30	4 30	4 30	4 30	4 30	4 40	4 40				
MARCH		4 30	4 30	4 30	4 30	4 30	4 40	4 40				
APRIL		4 30	4 30	4 30	4 30	4 30	4 40	4 40	CHECK CANCELED			
MAY		4 30	4 30	4 30	4 30	4 30	4 40	4 40				
JUNE	4 30	4 30	4 30	4 30	4 30	4 30	4 40	4 40				
JULY	4 30	4 30	4 30	4 30	4 30	4 30	4 40	4 40				
AUGUST	4 30	4 30	4 30	4 30	4 30	4 30	4 40	4 40				
SEPTEMBER	4 30	4 30	4 30	4 30	4 30	4 40	4 40	4 40				
OCTOBER	4 30	4 30	4 30	4 30	4 30	4 40	4 40	4 40				
NOVEMBER	4 30	4 30	4 30	4 30	4 30	4 40	4 40	4 40				
DECEMBER	4 30	4 30	4 30	4 30	4 30	4 40	4 40	4 40				

NAME:		<i>Martha M Knowlton</i>										
Last paid to:		<i>25-30</i>										
Act of April 19, 1908		Certificate No. <i>698.131</i>										
ACT OF MAY 1, 1920		Remarks:										
Yr. Qr. Day.	Amount.	Yr. Qr. Day.	Amount.	Yr. Qr. Day.	Amount.	Yr. Qr. Day.	Amount.	Yr. Qr. Day.	Amount.	Yr. Qr. Day.	Amount.	
1907. 1		1911. 1 10	36	1915. 1 4	36	1919. 1 4	75	1923. 1 4	90	1927. 1		
1907. 2		1911. 2 3	36	1915. 2 4	36	1919. 2 4	75	1923. 2 4	30	1927. 2		
1907. 3		1911. 3 9	36	1915. 3 4	36	1919. 3 4	75	1923. 3 4	30	1927. 3		
1907. 4		1911. 4 4	36	1915. 4 4	36	1919. 4 4	75	1923. 4 4	30	1927. 4		
1908. 1		1912. 1 8		1916. 1 4	36	1920. 1 4	75	1924. 1 4	30	1928. 1		
1908. 2		1912. 2 2	36	1916. 2 4	36	1920. 2 4	75	1924. 2 4	30	1928. 2		
1908. 3		1912. 3 10	36	1916. 3 4	36	1920. 3 4	95.50	1924. 3 4	30	1928. 3		
1908. 4		1912. 4 4	36	1916. 4 4	36	1920. 4 4	90	1924. 4 4	30	1928. 4		
1909. 1		1913. 1 4		1917. 1 4	60	1921. 1 4	90	1925. 1 4		1929. 1		
1909. 2		1913. 2 4	36	1917. 2 4	60	1921. 2 4	90	1925. 2 4		1929. 2		
1909. 3		1913. 3 4	36	1917. 3 4	60	1921. 3 4	90	1925. 3 4		1929. 3		
1909. 4		1913. 4 4	36	1917. 4 4	69.67	1921. 4 4	90	1925. 4 4		1929. 4		
1910. 1 22	12	1914. 1 4	36	1918. 1 4	75	1922. 1 4	90	1926. 1 4		1930. 1		
1910. 2 9	36	1914. 2 4	36	1918. 2 4	75	1922. 2 4	90	1926. 2 4		1930. 2		
1910. 3 9	36	1914. 3 4	36	1918. 3 4	75	1922. 3 4	90	1926. 3 4		1930. 3		
1910. 4 10	36	1914. 4 4	36	1918. 4 4	75	1922. 4 4	90	1926. 4 4		1930. 4		
GROUP 3 PAID TO JUNE 4, 1922												

(3-P. A. 1.)

NAME: *Knowlton, Martin W.*

Certificate No. *804,244* ARMY INVALID. Law: *Act Feb. 6, 1907.*

Service: *Pri. H, 8 Conn.*

Disability:

ISSUES.

CLASS.	RATE.	DATE OF COMMENCEMENT.	DATE OF CERTIFICATE.	CLASS.	RATE.	DATE OF COMMENCEMENT.	DATE OF CERTIFICATE.
<i>Res.</i>	<i>15</i>	<i>28 Feb. 1907</i>	<i>15 June 1907</i>				

Transferred from: _____ Transferred to: _____

Died: *June 13, 1908* Bureau notified: *May 14, 1909*

Remarks: *Rept. by P.M. Knowlton, Conn.*

June 13, 1908 Rec'd order dated *MAY 18 1921*

payable to widow *Melia Knowlton* *4d. Is. Home*

Former Roll No. *12 2d. BOSTON, MASS. JUN 2 1921 ORIGINAL* Home: *Knowlton, Conn.*

6-681

(3-P. A. 2.)

NAME: *Knowlton, Mary*

Certificate No. *422,309* ARMY WIDOW. Law: *ACT OF JUNE 27, 1890.*

Name of Soldier: *Joseph S.*

Service: *Corp 2 Batty L.a.*

W **ISSUES.**

CLASS.	RATE.	DATE OF COMMENCEMENT.	DATE OF CERTIFICATE.
<i>Orig</i>	<i>8</i>	<i>29 April, 1895</i>	<i>31 March, 1896</i>
	<i>12</i>	<i>19 APRIL, 1908.</i>	
<i>INC.</i>	<i>20</i>	<i>SEPTEMBER 8, 1916</i>	
	<i>25</i>	<i>OCTOBER 6, 1917</i>	

MINORS—\$2 PER MONTH ADDITIONAL.

NAME.	COMMENCEMENT.	ENDING.
<i>Inc 30</i>	<i>May 1, 1920</i>	

Transferred from: _____ Transferred to: _____

Died: _____ Bureau notified: _____

Remarks:

Former Roll No. *21 BOSTON, MASS.* Home: _____

DCT 21 1916

6-679

NAME: <i>Martin W. Knowlton</i>				15782				Certificate No. <i>804244</i>							
Last paid to: <i>4 June '07 @ 12</i>				Rate: <i>15</i>				Remarks: <i>5</i>							
Yr.	Qr.	Day.	Amount.	Yr.	Qr.	Day.	Amount.	Yr.	Qr.	Day.	Amount.	Yr.	Qr.	Day.	Amount.
1907.	1			1911.	1			1915.	1			1919.	1		
	2	<i>7/3 9.60</i>			2				2				2		
	3	<i>7 45</i>			3				3				3		
	4	<i>45</i>			4				4				4		
1908.	1	<i>9 45</i>		1912.	1			1916.	1			1920.	1		
	2	<i>8 45</i>			2				2				2		
	3				3				3				3		
	4				4				4				4		
1909.	1	<i>cond.</i>		1913.	1			1917.	1			1921.	1		
	2				2				2				2		
	3				3				3				3		
	4				4				4				4		
1910.	1			1914.	1			1918.	1			1922.	1		
	2				2				2				2		
	3				3				3				3		
	4				4				4				4		

NAME: <i>MARY KNOWLTON</i>				ACT OF MAY 1, 1920				7563				Certificate No. <i>422,309</i>			
Last paid to: <i>DEC 1908</i>				Rate: <i>12</i>				Remarks: <i>12 95-30</i>							
Yr.	Qr.	Day.	Amount.	Yr.	Qr.	Day.	Amount.	Yr.	Qr.	Day.	Amount.	Yr.	Qr.	Day.	Amount.
1907.	1			1911.	1	<i>13 36</i>		1915.	1	<i>4 36</i>		1919.	1	<i>4 90</i>	
	2				2	<i>6</i>			2	<i>4 36</i>			2	<i>4 30</i>	
	3				3	<i>19</i>			3	<i>4 36</i>			3	<i>4</i>	
	4				4	<i>12</i>			4	<i>4 36</i>			4	<i>18 4</i>	
1908.	1			1912.	1	<i>18</i>		1916.	1	<i>4 36</i>		1920.	1	<i>4 30</i>	
	2				2	<i>12</i>			2	<i>4 36</i>			2	<i>4 30</i>	
	3				3	<i>20</i>			3	<i>4 36</i>			3	<i>4 30</i>	
	4				4	<i>4</i>			4	<i>5 58.93</i>			4	<i>4 30</i>	
1909.	1	<i>12 36</i>		1913.	1	<i>4</i>		1917.	1	<i>4 60</i>		1921.	1	<i>4 90</i>	
	2	<i>10</i>			2	<i>X</i>			2	<i>4 60</i>			2	<i>4 90</i>	
	3	<i>15</i>			3	<i>4</i>			3	<i>4 60</i>			3	<i>4 90</i>	
	4	<i>12</i>			4	<i>4 36</i>			4	<i>4 69.87</i>			4	<i>4 90</i>	
1910.	1	<i>11</i>		1914.	1	<i>4 36</i>		1918.	1	<i>4 75</i>		1922.	1	<i>4 90</i>	
	2	<i>13</i>			2	<i>4 36</i>			2	<i>4 75</i>			2	<i>4 90</i>	
	3	<i>12</i>			3	<i>4 36</i>			3	<i>4 75</i>			3	<i>4 90</i>	
	4	<i>13</i>			4	<i>4 36</i>			4	<i>4 75</i>			4	<i>4 90</i>	

NAME: Knowlton Mary (3-P. A. 2.)

Certificate No. 463190 ARMY WIDOW. Law: Act of June 27, 1890.

Name of Soldier: Asa D. Knowlton

Service: Pri E. 10th H. Co. Vol. Inf and B. 21st V. R. Co

ISSUES.				MINORS—\$2 PER MONTH ADDITIONAL.		
CLASS.	RATE.	DATE OF COMMENCEMENT.	DATE OF CERTIFICATE.	NAME.	COMMENCEMENT.	ENDING.
		<u>8 5th July 1890</u>	<u>6th May 1898</u>			
<u>Increase</u>	<u>12</u>	<u>19th April 1908</u>				
Fees:						
Transferred from:				Transferred to:		
Died: <u>Feb 2 1912</u>		Bureau notified: <u>FEB 7 1912</u>				
Remarks:						
Former Roll No. <u>2929</u>						

6-679

NAME Knowlton Mary A. (3-P. A. 2.)

Certificate No. 932,644 ARMY WIDOW. Law: Act May 23, 1928
ACT OF MAY 1, 1920

Name of Soldier: Albert J. Lewis

Service: Pt C 4th Mass H Arty

ISSUES.				MINORS, \$..... PER MONTH ADDITIONAL.		
CLASS	RATE	DATE OF COMMENCEMENT	DATE OF CERTIFICATE	NAME	COMMENCEMENT	ENDING
<u>Orig</u>	<u>30</u>	<u>Feb 26, 1923</u>	<u>April 20, 1923</u>			
	<u>40</u>	<u>JUNE 4, 1928</u>				
Died		<u>Feb. 14, 1930.</u>				
Reported		<u>MAR 17 1930</u>				
Remarks:						

APR 26 1923

NAME: <i>Mary Knowlton</i>				Certificate No. <i>463190</i>			
Last paid to: <i>APR 4 1908</i>				Rate: <i>\$ 12</i>			
Remarks:							
Yr. Qr. Day.	Amount.	Yr. Qr. Day.	Amount.	Yr. Qr. Day.	Amount.	Yr. Qr. Day.	Amount.
1907. 1		1911. 1	<i>11 36</i>	1915. 1		1919. 1	
1907. 2		1911. 2	<i>11 36</i>	1915. 2		1919. 2	
1907. 3		1911. 3	<i>15 36</i>	1915. 3		1919. 3	
1907. 4		1911. 4	<i>11 36</i>	1915. 4		1919. 4	
1908. 1		1912. 1	<i>11 36</i>	CONCORD			
1908. 2		1912. 2	GROUP 1	1916. 2		1920. 2	
1908. 3	<i>10 34</i>	1912. 3		1916. 3		1920. 3	
1908. 4	<i>9 36</i>	1912. 4		1916. 4		1920. 4	
1909. 1	<i>11 36</i>	1913. 1		1917. 1		1921. 1	
1909. 2	<i>6 36</i>	1913. 2		1917. 2		1921. 2	
1909. 3	<i>15 36</i>	1913. 3		1917. 3		1921. 3	
1909. 4	<i>4 36</i>	1913. 4		1917. 4		1921. 4	
1910. 1	<i>14 36</i>	1914. 1		1918. 1		1922. 1	
1910. 2	<i>4 36</i>	1914. 2		1918. 2		1922. 2	
1910. 3	<i>15 36</i>	1914. 3		1918. 3		1922. 3	
1910. 4	<i>12 36</i>	1914. 4		1918. 4		1922. 4	

NAME **MARY A. KNOWLTON**
 Certificate No. **932 644**
 Fees **None**
 Act. **APR 23 1920**

RATE—	30	GROUP 2											
	1923	1924	1925	1926	1927	1928	1929	1930	1931	1932	1933	1934	
JANUARY	4 30	4 30	4 30		4 30	4 30	4 40	4 40					
FEBRUARY	4 30	4 30	4 30	4 30	4 30	4 30	4 40	4 40					
MARCH	4 30	4 30	4 30	4 30	4 30	4 30	4 40	4 40					
APRIL <i>5/9</i>	<i>38</i>	4 30	4 30	4 30	4 30	4 30	4 40						
MAY <i>18</i>	30	4 30	4 30	4 30	4 30	4 30	4 40						
JUNE <i>B</i>	30	4 30	4 30	4 30	4 30	4 30	4 40						
JULY	4 30	4 30	4 30	4 30	4 30	4 30	4 40						
AUGUST	4 30	4 30	4 30	4 30	4 30	4 30	4 40						
SEPTEMBER	4 30	4 30	4 30	4 30	4 30	4 30	4 40						
OCTOBER	4 30	4 30	4 30	4 30	4 30	4 40	4 40						
NOVEMBER	4 30	4 30	4 30	4 30	4 30	4 40	4 40						
DECEMBER	4 30	4 30	4 30	4 30	4 30	4 40	4 40						

NAME **Knowlton Mary C.** (3-P. A. 2a)
 Act May 23, 1928

Certificate No. **660,065** **ARMY WIDOW** Law: **Act of May 1, 1920**

Name of Soldier: **John J**

Service: **Corp I 29 Wise Vol Inf**

ISSUES				MINORS, \$ PER MONTH ADDITIONAL		
CLASS	RATE	DATE OF COMMENCEMENT	DATE OF CERTIFICATE	NAME	COMMENCEMENT	ENDING
	30	May 1, 1920				
	40	JUNE 4, 1928				

Died: **Dec 31, 1928**
 Reported: **JAN 25 1929**

Remarks: **Die Dec 31 19 28 Reimbursement order dated Jun 12 1929 payable to Margaret Knowlton 811 6th St. S. Nampa Idaho**

NAME: **Knowlton, Mary C.** (3-P. A. 2.)
 40729

Certificate No. **660,065** **ARMY WIDOW.** Law: **Act of April 19, 1908.**

Name of Soldier: **John J. Knowlton**

Service: **Corp I 29 Wise U.S.**

ISSUES				MINORS - \$2 PER MONTH ADDITIONAL		
CLASS	RATE	DATE OF COMMENCEMENT	DATE OF CERTIFICATE	NAME	COMMENCEMENT	ENDING
Inc	30	Apr. 1908	30 Sep. 1908	Inc 30	May 1, 1920	
INC.	25	OCTOBER 6, 1917				

From: **\$10 William B. Greene, & Co. Wash. D.C.**

Transferred from: **San Francisco,** Transferred to:

Died: Bureau not filed:

Remarks: **Nampa, Idaho**
615-14 - account Nampa Idaho

Former Roll No.:

NAME	MARY C KNOWLTON											
Certificate No.	660065						Act May 23, 1928 Act of May 1, 1920					
GROUP 3												
RATE-	30											
	1923	1924	1925	1926	1927	1928	1929	1930	1931	1932	1933	1934
JANUARY		4 30	4 30	4 30	4 30	4 30	4 40	CHECK CANCELED				
FEBRUARY		4 30	4 30	4 30	4 30	4 30						
MARCH		4 30	4 30	4 30	4 30	4 30						
APRIL		4 30	4 30	4 30	4 30	4 30						
MAY		4 30	4 30	4 30	4 30	4 30						
JUNE	4 30	4 30	4 30	4 30	4 30	4 30	28 37 ³³					
JULY	4 30	4 30	4 30	4 30	4 30	4 30						
AUGUST	4 30	4 30	4 30	4 30	4 30	4 30						
SEPTEMBER	4 30	4 30	4 30	4 30	4 30	4 40						
OCTOBER	4 30	4 30	4 30	4 30	4 30	4 40						
NOVEMBER	4 30	4 30	4 30	4 30	4 30	4 40						
DECEMBER	4 30	4 30	4 30	4 30	4 30	4 40						

NAME:	<i>Mary C. Knowlton</i>				ACT OF MAY 1, 1920 <i>Act of April 19, 1908.</i>	Certificate No. <i>660065</i>	
Last paid to:					Rate: <i>30</i>	Remarks:	
Yr. Qr. Day.	Amount.	Yr. Qr. Day.	Amount.	Yr. Qr. Day.	Amount.	Yr. Qr. Day.	Amount.
1907. 1		1911. 1	13 36	1915. 1	4 36	1919. 1	4 75
2		2	12 36	2	4 36	2	4 75
3		3	11 36	3	4 36	3	4 75
4		4	12 36	4	4 36	4	4 75
1908. 1		1912. 1	11 36	1916. 1	4 36	1920. 1	4 75
2		2	11 36	2	4 36	2	4 75
3	10/20 39.60 10/20 10/20	3	10 36	3	4 36	3	4 95.50
4	10 36	4	4 36	4	4 36	4	4 90
1909. 1	9 36	1913. 1	5	1917. 1	4 36	1921. 1	4 90
2	14 36	2	4	2	4 36	2	4 90
3	11 36	3	4	3	4 36	3	4 90
4	10 36	4	4 36	4	4 61.13	4	4 90
1910. 1	11 36	1914. 1	38	1918. 1	4 75	1922. 1	4 90
2	10 36	2	4 36	2	4 75	2	4 90
3	15 36	3	4 36	3	4 75	3	4 90
4	13 36	4	4 36	4	4 75	4	4 90
GROUP 3 PAID TO JUNE 4, 1922							

NAME Knowlton Mary C. Act May 23, 1928 (3-P. A. 2a)

Certificate No. 811,660 ARMY WIDOW Law: Act of May 1, 1920

Name of Soldier: John O.

Service: Pt. C 9th Vt. Inf. ISSUES

CLASS	RATE	DATE OF COMMENCEMENT	DATE OF CERTIFICATE	MINORS, \$ PER MONTH ADDITIONAL		
				NAME	COMMENCEMENT	ENDING
	30	May 1, 1920	Feb 5 1929 D			
Reis.	20	Sep 18 1916				
	25	Oct 6 1917				
	30	May 1 1920				
	40	Jun 4 1928				
Died		June 25, 1930.				
Reported			JUL 23 1930			
Remarks:						

NAME: Knowlton, Mary C. (3-P. A. 2)

Certificate No. 811660 ARMY WIDOW. Law: ~~Act of May 1, 1920~~

Name of Soldier: John O. ACT OF MAY 1, 1920

Service: Pt. C 9th Vt Inf

72 ISSUES

CLASS	RATE	DATE OF COMMENCEMENT	DATE OF CERTIFICATE	MINORS—\$2 PER MONTH ADDITIONAL		
				NAME	COMMENCEMENT	ENDING
INC. 12	20	June 9 1916	July 28. 1916			
INC.	20	SEPTEMBER 8, 1916				
INC.	25	OCTOBER 6, 1917				
INC.	30	May 1, 1920				
Transferred from: GROUP 1				Transferred to:		
Died:	Bureau notified:					
Remarks:						
Former Roll No.						

OCT 16 1916
AUG 4 1916

NAME MARY C KNOWLTON												
Certificate No. 811660							Act May 23, 1928 Act of May 1, 1920					
Fee 811660												
ACT SEPTEMBER 8 1916												
GROUP 1												
RATE-	30						40					
	1923	1924	1925	1926	1927	1928	1929	1930	1931	1932	1933	1934
JANUARY		4 30	4 30	4 30	4 30	4 30	4 30	4 40				
FEBRUARY		4 30	4 30	4 30	4 30	4 30	4 30	4 40				
MARCH	4	4 30	4 30	4 30	4 30	4 30	4 30	4 40				
APRIL	4	4 30	4 30	4 30	4 30	4 30	4 30	4 40				
MAY	4	4 30	4 30	4 30	4 30	4 30	4 30	4 40				
JUNE	4 30	4 30	4 30	4 30	4 30	4 30	4 30	4 40				
JULY	4 30	4 30	4 30	4 30	4 30	4 30	4 30	4 40				
AUGUST	4 30	4 30	4 30	4 30	4 30	4 30	4 30	4 40				
SEPTEMBER	4 30	4 30	4 30	4 30	4 30	4 30	4 30	4 40				
OCTOBER	4 30	4 30	4 30	4 30	4 30	4 30	4 30	4 40				
NOVEMBER	4 30	4 30	4 30	4 30	4 30	4 30	4 30	4 40				
DECEMBER	4 30	4 30	4 30	4 30	4 30	4 30	4 30	4 40				

NAME: <i>Mary C Knowlton</i>										Certificate No. 811660				
Last paid to:				Rate: 25 30				Remarks: SPECIAL ACT						
										ACT OF MAY 1, 1920				
Yr. Qr.	Day.	Amount.	Yr. Qr.	Day.	Amount.	Yr. Qr.	Day.	Amount.	Yr. Qr.	Day.	Amount.	Yr. Qr.	Day.	Amount.
1907.	1		1911.	1		1915.	1	4 75	1919.	1	4 60	1927.	1	
	2			2			2	4 75		2	4 30		2	
	3			3			3	4 75		3	4		3	
	4			4			4	4 75		4	4 30		4	
1908.	1		1912.	1		1916.	1	4 75	1920.	1	4 30	1928.	1	
	2			2			2	4 75		2	4 30		2	
	3			3			3	4 85.50		3			3	
	4			4			4	4 90		4			4	
1909.	1		1913.	1		1917.	1	4 80	1921.	1	4 90	1929.	1	
	2			2			2	4 60		2	4 90		2	
	3			3			3	4 60		3	4 90		3	
	4			4			4	4 60		4	4 90		4	
1910.	1		1914.	1		1918.	1	4 74.87	1922.	1	4 90	1930.	1	
	2			2			2	4 75		2	4 90		2	
	3			3			3	4 75		3	4 90		3	
	4			4			4	4 75		4	4 90		4	

NAME: Knowlton, Mary F (3-P. A. 2a)

Certificate No. 843129 ARMY WIDOW Law: Act of May 1, 1920

Name of Soldier: Nathaniel O Winslow

Service: Pt G 20 Maine Inf

ISSUES				MINORS, \$..... PER MONTH ADDITIONAL		
CLASS	RATE	DATE OF COMMENCEMENT	DATE OF CERTIFICATE	NAME	COMMENCEMENT	ENDING
	30	May 1, 1920				
Died: July 6, 1925						
Reported: JUL 17 1925						
Remarks:						

NAME: Knowlton Mary F (3-P. A. 2.)

Certificate No. 843129 ARMY WIDOW. Law: FORMER WIDCW ACT SEPTEMBER 8, 1916

Name of Soldier: Nathaniel O. Winslow

Service: Pt G 20 Me Inf

ISSUES				MINORS—\$3 PER MONTH ADDITIONAL		
CLASS	RATE	DATE OF COMMENCEMENT	DATE OF CERTIFICATE	NAME	COMMENCEMENT	ENDING
		Oct 18, 1916	Apr 12, 1918			
		Oct 6, 1917				
Fee: No fee.						
Transferred from: GROUP 3				Transferred to:		
Died:				Bureau notified:		
Remarks:						
Former Roll No. APR 19 1916						

6-579

NAME MARY F KNOWLTON

Certificate No. 843129

Former Widow

Act of May 1, 1920

Deck

20 SEPTEMBER 8, 19.6
GROUP 3

RATE-	30											
	1923	1924	1925	1926	1927	1928	1929	1930	1931	1932	1933	1934
JANUARY		4 30	4 30									
FEBRUARY		4 30	4 30									
MARCH		4 30	4 30									
APRIL		4 30	4 30									
MAY		4 30	4 30									
JUNE	4 30	4 30	4 30									
JULY	4 30	4 30	4 30									
AUGUST	4 30	4 30	4 30									
SEPTEMBER	4 30	4 30										
OCTOBER	4 30	4 30										
NOVEMBER	4 30	4 30										
DECEMBER	4 30	4 30										

CHECK CANCELED

*Letter to her
3-1081
D 7/16*

NAME: <i>Mary F. Knowlton</i>				ACT OF MAY 1, 1920				Certificate No. <i>843.129</i>			
Last paid to:				Rate: <i>25 30</i>				Remarks: ACT OF APRIL 19, 1908.			
Yr. Qr. Day.	Amount	Yr. Qr. Day.	Amount	Yr. Qr. Day.	Amount	Yr. Qr. Day.	Amount	Yr. Qr. Day.	Amount	Yr. Qr. Day.	Amount
1907. 1		1911. 1		1915. 1		1919. 1	4 75	1923. 1	9 4 90	1927. 1	
1907. 2		1911. 2		1915. 2		1919. 2	4 75	1923. 2	10 4 30	1927. 2	
1907. 3		1911. 3		1915. 3		1919. 3	4 75	1923. 3	11 4	1927. 3	
1907. 4		1911. 4		1915. 4		1919. 4	4 75	1923. 4	12 4	1927. 4	
1908. 1		1912. 1		1916. 1		1920. 1	4 75	1924. 1	3 1 1 30	1928. 1	
1908. 2		1912. 2		1916. 2		1920. 2	4 75	1924. 2	2 4 30	1928. 2	
1908. 3		1912. 3		1916. 3		1920. 3	4 95.50	1924. 3	3 4 30	1928. 3	
1908. 4		1912. 4		1916. 4		1920. 4	4 90	1924. 4	4 4 30	1928. 4	
1909. 1		1913. 1		1917. 1		1921. 1	4 90	1925. 1	5 4	1929. 1	
1909. 2		1913. 2		1917. 2		1921. 2	4 90	1925. 2		1929. 2	
1909. 3		1913. 3		1917. 3		1921. 3	4 90	1925. 3		1929. 3	
1909. 4		1913. 4		1917. 4		1921. 4	4 90	1925. 4		1929. 4	
1910. 1		1914. 1		1918. 1	<i>4/26 355 33</i>	1922. 1	4 90	1926. 1		1930. 1	
1910. 2		1914. 2		1918. 2	4 75	1922. 2	4 90	1926. 2		1930. 2	
1910. 3		1914. 3		1918. 3	4 75	1922. 3	4 90	1926. 3		1930. 3	
1910. 4		1914. 4		1918. 4	4 75	1922. 4	4 75	1926. 4		1930. 4	
								GROUP 3 PAID TO JUNE 4, 1922			

NAME **Knowlton Mary G** (3-P. A. 2)

Certificate No. **968168** | **ARMY WIDOW** | Law: **ACT MAY 1, 1920**

Name of Soldier **Dallas**

Service **Sgt M 1st Me H Art**

ISSUES				MINORS, \$..... PER MONTH ADDITIONAL		
CLASS	RATE	DATE OF COMMENCEMENT	DATE OF CERTIFICATE	NAME	COMMENCEMENT	ENDING
Orig	30	Sep 15 1925	Dec 7 1925			
Died Reported <i>July 24 1927</i>						
Remarks: <i>AUG 20 1927</i>						

NAME: *Knowlton Mary G* (3-P. A. 2) *Act of Apr. 19, 1908.*

Certificate No. *444 417* | **ARMY WIDOW.** | Law: **ACT OF JUNE 27, 1890.**

Name of Soldier: *Charles*

Service: *Pri M-4 H A.*

82

ISSUES.				MINORS—\$2 PER MONTH ADDITIONAL		
CLASS.	RATE.	DATE OF COMMENCEMENT.	DATE OF CERTIFICATE.	NAME.	COMMENCEMENT.	ENDING.
<i>Orig</i>	<i>8</i>	<i>25 Feb, 1897</i>	<i>13 May, 1897</i>	<i>Inc 30</i>	<i>May 1, 1920</i>	
	<i>12</i>	<i>19 APRIL 1908.</i>				
<i>INC.</i>	<i>20</i>	<i>SEPTEMBER 8, 1916</i>				
	<i>INC. 25</i>	<i>OCTOBER 6, 1917</i>				

Transferred from: _____ Transferred to: _____

Died: *Dec 20 1921 - Bureau of Census - Letter - C. G. -* **JAN 14 1922**

Remarks: _____

Former Roll No. *26.* **BOSTON, MASS.**

NOV 28 1916 6-679

NAME **Mary G Knowlton**

Certificate No. **968168**

Fees **none**

ACT MAY 1, 1920

RATE-	1923	1924	1925	1926	1927	1928	1929	1930	1931	1932	1933	1934
			30									
JANUARY			4	30	4	30						
FEBRUARY			4	30	4	30						
MARCH			4	30	4	30						
APRIL			4	30	4	30						
MAY			4	30	4	30						
JUNE			4	30	4	30						
JULY			4	30	4	30						
AUGUST			4	30	4	30						
SEPTEMBER			4	30								
OCTOBER			4	30								
NOVEMBER			4	30								
DECEMBER			11	79	4	30						

CHECK CANCELED

11/27

Let to P.M. 11/27

NAME: MARY H. KNOWLTON,		Act of Apr. 19, 1908.		7597		Certificate No. 444,417		
Last paid to: DEC 1908		Rate: 12 25 30		Remarks:				
Yr. Qr.	Day.	Amount.	Yr. Qr.	Day.	Amount.	Yr. Qr.	Day.	Amount.
1907.	1		1911.	1	6 36	1915.	1	4 36
	2			2	9		2	4 36
	3			3	11		3	4 86
	4			4	9		4	4 36
1908.	1		1912.	1	8	1916.	1	4 36
	2			2	10		2	4 36
	3			3	13		3	4 36
	4			4	4		4	4 36
	1	12 36		1	4		1	4 60
1909.	2	10	1913.	2	4	1917.	2	4 60
	3	14		3	4		3	4 60
	4	13		4	4 36		4	4 69.67
	1	10		1	4 36		1	4 75
1910.	2	7	1914.	2	4 36		2	4 75
	3	12		3	4 36		3	4 75
	4	10		4	4 86		4	4 75

GROUP

NAME: *Knowlton Mary J.* **DEAD** (3-P. A. 2) **12054**

Certificate No. *426.023* **ARMY WIDOW.** Law: **ACT OF APRIL 19, '08. WIDOW**

Name of Soldier: *Egbert B. Knowlton*

Service: *Pv. Co. 23" Mich Inf. Vol*

ISSUES.				MINORS—\$ PER MONTH ADDITIONAL.		
CLASS.	RATE.	DATE OF COMMENCEMENT.	DATE OF CERTIFICATE.	NAME.	COMMENCEMENT.	ENDING.
<i>0.</i>	<i>8</i>	<i>12 June 1895</i> <i>Increased to \$12.00 per month from</i> <i>April 19, 1908, by Act of that date.</i>	<i>12 June 1896</i>			

Fees:

Transferred from: **DETROIT** Transferred to:

Died: *Feb 11-1911 OFL* Bureau notified: **FEB 15 1911**

Remarks:

Former Roll No. *4599* 6-679

NAME **Knowlton, Mary V** (3-P. A. 2)

Certificate No. **918838** **ARMY WIDOW** Law: **Act of May 1, 1920**

Name of Soldier **Gilman**

Service **Pt. A, 20' N.Y. Cav., & I, 35' N.Y. Inf.** 6-674

ISSUES				MINORS, \$ PER MONTH ADDITIONAL		
CLASS	RATE	DATE OF COMMENCEMENT	DATE OF CERTIFICATE	NAME	COMMENCEMENT	ENDING
	<i>30</i>	NOV 10 1920				
	<i>40</i>	JUNE 4, 1928				

Died *Nov. 26, 1929.*

Reported **JAN 21 1930**

Remarks:

NAME: <i>Mary J. Knowlton</i>												Certificate No. <i>426.023</i>											
Last paid to: <i>4 SEP 1908</i>				Rate: <i>12</i>				Remarks:															
Yr.	Qr.	Day.	Amount.	Yr.	Qr.	Day.	Amount.	Yr.	Qr.	Day.	Amount.	Yr.	Qr.	Day.	Amount.	Yr.	Qr.	Day.	Amount.				
1907.	1			1911.	1			1915.	1			1919.	1			1923.	1			1927.	1		
	2				2				2				2				2				2		
	3				3				3				3				3				3		
	4				4				4				4				4				4		
1908.	1			1912.	1			1916.	1			1920.	1			1924.	1			1928.	1		
	2				2				2				2				2				2		
	3				3				3				3				3				3		
	4		<i>8 36</i>		4				4				4				4				4		
	1		<i>8 36</i>	GROUP 3					1				1				1				1		
1909.	2		<i>9 36</i>	1913.	2			1917.	2			1921.	2			1925.	2			1929.	2		
	3		<i>10/13 36</i>		3				3				3				3				3		
	4		<i>15 36.</i>		4				4				4				4				4		
1910.	1		<i>8 36</i>	1914.	1			1918.	1			1922.	1			1926.	1			1930.	1		
	2		<i>8 36</i>		2				2				2				2				2		
	3		<i>6 36</i>		3				3				3				3				3		
	4		<i>7 36</i>		4				4				4				4				4		
				DETROIT																			

NAME: MARY V KNOWLTON												Certificate No.		Act May 23, 1928	
Fees: 918838														Act of May 1, 1920	
												GROUP 1			
RATE-	30	1923	1924	1925	1926	1927	1928	1929	1930	1931	1932	1933	1934		
JANUARY		4 30	4 30	4 30	4 30	4 30	4 30	4 40	4 40						
FEBRUARY		4 30	4 30	4 30	4 30	4 30	4 30	4 40	4 40						
MARCH		4 30	4 30	4 30	4 30	4 30	4 30	4 40	4 40						
APRIL		4 30	4 30	4 30	4 30	4 30	4 30	4 40	4 40						
MAY		4 30	4 30	4 30	4 30	4 30	4 30	4 40	4 40						
JUNE	4 30	4 30	4 30	4 30	4 30	4 30	4 30	4 40	4 40						
JULY	4 30	4 30	4 30	4 30	4 30	4 30	4 30	4 40	4 40						
AUGUST	4 30	4 30	4 30	4 30	4 30	4 30	4 30	4 40	4 40						
SEPTEMBER	4 30	4 30	4 30	4 30	4 30	4 30	4 30	4 40	4 40						
OCTOBER	4 30	4 30	4 30	4 30	4 30	4 30	4 30	4 40	4 40						
NOVEMBER	4 30	4 30	4 30	4 30	4 30	4 30	4 30	4 40	4 40						
DECEMBER	4 30	4 30	4 30	4 30	4 30	4 30	4 30	4 40	4 40						

(S-P. A. 2.)

NAME: *Snowton, Melissa M.*

Certificate No. *296,276* ARMY WIDOW. Law: **ACT APRIL 19, 1908**

Name of Soldier: *Delos* **ACT OF MAY 1, 1920**

Service: *Corp. I 117 Ill Inf*

ISSUES.				MINORS—\$2 PER MONTH ADDITIONAL.		
CLASS.	RATE.	DATE OF COMMENCEMENT.	DATE OF CERTIFICATE.	NAME.	COMMENCEMENT.	ENDING.
<i>Orig</i>	<i>8</i>	<i>15 July 90</i>	<i>3 July 91</i>			
<i>Inc</i>	<i>12</i>	<i>19 Apr 1908</i>	<i>10 June 1908</i>			
INC.	25	OCTOBER 8, 1917				
Inc	30	May 1, 1920				

Transferred from: **CHICAGO, ILLS.** Transferred to:

Died: Bureau notified:

Remarks:

Former Roll No. *15102*

6-479

NAME: <i>Melissa M Snowlton</i> 6893 Certificate No. <i>296276</i>															
Last paid to:				Rate: <i>\$ 17 25 = 30</i>				Remarks: <i>ACT OF MAY 1, 1920</i>							
Yr.	Qr.	Day.	Amount.	Yr.	Qr.	Day.	Amount.	Yr.	Qr.	Day.	Amount.	Yr.	Qr.	Day.	Amount.
1907.	1			1	4			1	4	75	2	9	4	60	1
	2			2	4	36		2	4	75	2	10	4	30	2
	3			3	4	36		3	4	75	3	11	4		3
	4			4	4	36		4	4	75	4	12	4	30	4
1908.	1			1	4	36		1	4	75	3	1	4	30	1
	2			2	4	36		2	4	75	3	2	4	30	2
	3	JUL 1908		3	4	36		3	4	85.50	3	3			3
	4	8 SER		4	4	36		4	4	90	4	4			4
1909.	1	11 NF		1	4	36		1	4	90	1	1			1
	2	12 NDB		2	4	36		2	4	90	2	2			2
	3	10 AM		3	4			3	4	90	3	3			3
	4	9 NDB		4	4	36		4	4	90	4	4			4
1910.	1	8 S.E.R	36	1	4	74.13		1	4	90	1	1			1
	2	9 A.M T	36	2	4	75		2	4	90	2	2			2
	3	12 S.E.R	36	3	4	75		3	4	90	3	3			3
	4	8	38	4	4	75		4	4	90	4	4			4
												GROUP 1 PAID TO JULY 4, 1922			

(S-P. A. 5.)

NAME: Knowlton Miner M

Certificate No. 23083 NAVY INVALID. Law: ^{ACT MAY 6, 1907.} ACT FEBRUARY 11, 1912.

Service: 2nd Asst Engr US Navy

Disability:

ISSUES. ACT MAY 11, 1912.

CLASS.	RATE.	DATE OF COMMENCEMENT.	DATE OF CERTIFICATE.	CLASS.	RATE.	DATE OF COMMENCEMENT.	DATE OF CERTIFICATE.
<u>Pis 15</u>		<u>11 March 1907</u>	<u>5 Dec 1907</u>	<u>Pis 30</u>		<u>9 Aug 1912</u>	<u>10 June 1913</u>
<u>Snc 20</u>		<u>9 July 1908</u>	<u>18 Aug 1908</u>				
Fees:							
Transferred from: <u>CHICAGO</u>				Transferred to:			
Died: <u>Apr. 3, 1918</u>				Bureau notified: <u>APR 22 1918</u>			
Remarks: <u>in Kiss NY</u>							
Former Roll No. <u>6458(a8)</u>				Home:			

6-477

NAME: <i>Miner M Knowlton</i>		1136		Certificate No. <i>23083</i>										
Last paid to: <i>4 Oak 1907 @ 12 a g) 18 7030</i>			Rate: <i>18 7030</i>			Remarks:								
Yr. Qr.	Day.	Amount.	Yr. Qr.	Day.	Amount.	Yr. Qr.	Day.	Amount.	Yr. Qr.	Day.	Amount.	Yr. Qr.	Day.	Amount.
1907.	1		1	11 A. M. F	4 90	1919.	1		1923.	1		1927.	1	
	2		2	14 A. M. F	4 90		2			2			2	
	3		3	12 HEO	4 90		3			3			3	
	4	<i>12/27 2030</i>	4	<i>11/14 60</i>	4 90		4			4			4	
1908.	1	<i>GER</i>	1	24 EMS	4 90	1920.	1		1924.	1		1928.	1	
	2	<i>AMP</i>	2	18 NT	4 90		2			2			2	
	3	<i>AMP</i>	3	22 A M F	4 90		3			3			3	
	4	<i>10/14 59 17</i>	4	<i>11/22 60</i>	4 90		4			4			4	
1909.	1	<i>AMP</i>	1		4 90	1921.	1		1925.	1		1929.	1	
	2	<i>AMP</i>	2	<i>6/20 78 33</i>	4 90		2			2			2	
	3	<i>NDB</i>	3	<i>ACT MAY 11, 1912</i>	4 90		3			3			3	
	4		4	4	4 90		4			4			4	
1910.	1	<i>10 N. D. B.</i>	1	4 90	4 90	1922.	1		1926.	1		1930.	1	
	2	<i>11 A. M. F.</i>	2	4 90	4 90		2			2			2	
	3	<i>13 A. M. F.</i>	3	4 90	<i>GR...</i>		3			3			3	
	4		4	4 90			4			4			4	

NAME: Knowlton, Newton ACT OF MAY 1, 1920 (3-P. A. 1.)
 Certificate No. 212474 ARMY INVALID. Law: ACT OF MAY 1, 1920
 Service: Pvt 10500 Inf ACT MAY 11, 1912
 Disability:

ISSUES.

CLASS.	RATE.	DATE OF COMMENCEMENT.	DATE OF CERTIFICATE.	CLASS.	RATE.	DATE OF COMMENCEMENT.	DATE OF CERTIFICATE.
Reis.	15	5 March 07	9 Oct 07		40	JUN 10 1918	
Reis.	27	May 08	11 June 08	Inc.	50	May 1, 1920	
Reis.	30	20 May 12	3 Sep 12	Inc.	72	Sept 24-1921	NOV 1 1921

Transferred from: Columbus Transferred to:

Died: Nov 14, 1922 Bureau notified: DEC 9 1922
 Remarks: Ashtabula O R 102 Bx 78
 Reimbursement order dated MAR 27 1923 payable to Allie Knowlton new Lyone Station Ohio.

Former Roll No. 1703-02 Home: MAR 29 1923

NAME: Knowlton Oliver (3-P. A. 2.)
 Certificate No. 805.536 ARMY WIDOW. Law: ACT OF APRIL 19th 1908
 Name of Soldier: George H.
 Service: Pvt 2nd Co Mass I. attached to 22 Mass. I.

ISSUES.

CLASS.	RATE.	DATE OF COMMENCEMENT.	DATE OF CERTIFICATE.	NAME.	COMMENCEMENT.	ENDING.
Orig	12	Feb 28, 1916	Apr 1, 1916	Life 30	May 1, 1920	
INC.	20	SEPTEMBER 8, 1916				
INC.	25	OCTOBER 8, 1917				

Transferred from: GROUP 3 Transferred to:

Died: Feb 22, 1921 Bureau notified: MAR 10 1921
 Remarks: Reimbursement order dated APR 21 1921 payable to Newell S. Knowlton 9 West Dane St Beverly Mass.

Former Roll No. APR 5 1916 Home: APR 29 1921
NOV 28 1916

NAME: Newton Knowlton Act of May 11, 1917 Certificate No. 212474
 Last paid to: 12 SEP 4 1907 Rate: 50 Remarks: ACT OF MAY 11, 1920

Yr. Qr. Day	Amount	Yr. Qr. Day	Amount	Yr. Qr. Day	Amount	Yr. Qr. Day	Amount	Yr. Qr. Day	Amount
1907. 1		1911. 1	10 60	1915. 1	4 90	1919. 1	4 120	1923. 1	9 4 216
1907. 2		1911. 2	10 60	1915. 2	4 90	1919. 2	4 120	1923. 2	9 4 72
1907. 3		1911. 3	11 60	1915. 3	4 90	1919. 3	4 120	1923. 3	9 4 72
1907. 4	9 22.90	1911. 4	11 60	1915. 4	4 90	1919. 4	4 120	1923. 4	9 4 72
1908. 1	9 45	1912. 1	12 80	1916. 1	4 90	1920. 1	4 120	1924. 1	NO CHECK FORWARD
1908. 2	9 75	1912. 2	11 60	1916. 2	4 90	1920. 2	4 120	1924. 2	DEAD
1908. 3	9 60	1912. 3	11 60	1916. 3	4 90	1920. 3	4 161	1924. 3	2640
1908. 4	9 60	1912. 4	4 40	1916. 4	4 90	1920. 4	4 150	1924. 4	REIMBURSEMENT.
1909. 1	11 60	1913. 1	4 90	1917. 1	4 90	1921. 1	4 150		
1909. 2	60	1913. 2	4 90	1917. 2	4 90	1921. 2	4 150		
1909. 3	14 60	1913. 3	4 90	1917. 3	4 90	1921. 3	4 150		
1909. 4	11 60	1913. 4	4 90	1917. 4	4 90	1921. 4	46 150.51		
1910. 1	11 60	1914. 1	4 90	1918. 1	4 90	1922. 1	4 216		
1910. 2	60	1914. 2	4 90	1918. 2	4 90	1922. 2	4 216		
1910. 3	10 60	1914. 3	4 90	1918. 3	4 118	1922. 3	GROUP 3 PA		
1910. 4	12 60	1914. 4	4 90	1918. 4	4 120	1922. 4	TO JUNE 4, 1922		

NAME: Oliver J Knowlton ACT OF APRIL 19th 1908 Certificate No. 805.536
 Last paid to: 12 25 30 Remarks:

Yr. Qr. Day	Amount	Yr. Qr. Day	Amount	Yr. Qr. Day	Amount	Yr. Qr. Day	Amount	Yr. Qr. Day	Amount
1907. 1		1911. 1		1915. 1		1919. 1	4 75	1923. 1	
1907. 2		1911. 2		1915. 2		1919. 2	4 75	1923. 2	
1907. 3		1911. 3		1915. 3		1919. 3	4 75	1923. 3	
1907. 4		1911. 4		1915. 4		1919. 4	4 75	1923. 4	
1908. 1		1912. 1		1916. 1	4 36	1920. 1	4 75	1924. 1	
1908. 2		1912. 2		1916. 2	4 36	1920. 2	4 75	1924. 2	
1908. 3		1912. 3		1916. 3	4 36	1920. 3	4 95.00	1924. 3	
1908. 4		1912. 4		1916. 4	4 36	1920. 4	4 90	1924. 4	
1909. 1		1913. 1		1917. 1	4 60	1921. 1	4 90	1925. 1	
1909. 2		1913. 2		1917. 2	4 60	1921. 2	DEAD	1925. 2	
1909. 3		1913. 3		1917. 3	4 60	1921. 3	GROUP 3	1925. 3	
1909. 4		1913. 4		1917. 4	4 69.67	1921. 4		1925. 4	
1910. 1		1914. 1		1918. 1	4 75	1922. 1		1926. 1	
1910. 2		1914. 2		1918. 2	4 75	1922. 2		1926. 2	
1910. 3		1914. 3		1918. 3	4 75	1922. 3		1926. 3	
1910. 4		1914. 4		1918. 4	4 75	1922. 4		1926. 4	

NAME: *Knowlton Oliver L* (3-P. A. 1.)
 Certificate No. *486944* ARMY INVALID. Law: *General Law*
 Service: *Pt D. 4 & 7 & 7 & 1*
 Disability: *Malpoin ...* ACT MAY 11, 1912

CLASS.	RATE.	DATE OF COMMENCEMENT.	DATE OF CERTIFICATE.	CLASS.	RATE.	DATE OF COMMENCEMENT.	DATE OF CERTIFICATE.
Inc	30	Nov 26	Dec 06				
Reis	30	Nov 17	Apr 13				
				Inc.	40	JUN 10 1918	
					50	May 1, 1920	

Transferred from: *Columbus* Transferred to: _____
 Died: *Dec 16 1920* Letters to *Finch* FEB 4 1921
 Remarks: *Dec 16 1920* Accrued order dated *JUL 26 1921*
 to widow *Sarah J. Knowlton* Home: *Route 1, Albany, Ohio*
 Former Roll No. *779* AUG 10 1921 ORIGINAL

NAME: Knowlton, Orson V. (3-P. A. 1a)
 Certificate No. 229 416 ARMY INVALID Law: Act of May 1, 1920
 Service: Pt B 17 Ill Cav
 Disability: _____

CLASS	RATE	DATE OF COMMENCEMENT	DATE OF CERTIFICATE	HOMES - Admitted	Discharged
	50	May 1, 1920			
Inc	72	Feb 21 1923	Oct 29 1923		

Died *Sept 6 1928* Reported *OCT 12 1928*
 Remarks: *3-1081*
 NOV 6 1923

NAME: <i>Oliver L Knowlton</i> Act of May 11, 1912. Certificate No. <i>486944</i>																							
Last paid to:				Rate: 25-3040 <i>50202223</i>																			
Yr.	Qr.	Day.	Amount.	Yr.	Qr.	Day.	Amount.	Yr.	Qr.	Day.	Amount.	Yr.	Qr.	Day.	Amount.								
1907.	1			1911.	1	9-51		1915.	1	4	75	1919.	1	4	120	1923.	1						
	2				2	7			2	4	75		2	4	120		2			2			
	3				3	9	51			3	4		75	3	4		120	3			3		
	4				4		51			4	4		75	4	4		120	4			4		
1908.	1			1912.	1	9 51		1916.	1	4	75	1920.	1	4	120	1924.	1			1928.	1		
	2				2	10 51			2	4	75		2	4	120		2				2		
	3				3	10 51			3	4	75		3	4	161		3				3		
	4	8	51		4	4	51			4	4		75	4	4		150	4				4	
1909.	1	10	51	1913.	1	4	51	1917.	1	4	75	1921.	1	DEAD		1925.	1			1929.	1		
	2	10	51		2	4	75 R		2	4	75		2	<i>8/19 2/62</i>			2				2		
	3	10	51		3	4	75		3	4	75		3	GROUP 3			3				3		
	4	10	51		4	4	75		4	4	76 67		4				4				4		
1910.	1	10	51	1914.	1	4	75	1918.	1	4	90	1922.	1			1926.	1			1930.	1		
	2	10	51		2	4	75		2	4	90		2				2				2		
	3	10	51		3	4	75		3	4	118		3				3				3		
	4	10	51		4	4	75		4	4	120		4				4				4		

NAME ORSON V KNOWLTON Act of May 1, 1920. Certificate No. 229416												
Fees												
GROUP 3												
RATE-	1923	1924	1925	1926	1927	1928	1929	1930	1931	1932	1933	1934
JANUARY		4 72	4 72	4 72	4 72	4 72						
FEBRUARY		4 72	4 72	4 72	4 72	4 72						
MARCH		4 72	4 72	4 72	4 72	4 72						
APRIL		4 72	4 72	4 72	4 72	4 72						
MAY	4	4 72	4 72	4 72	4 72	4 72						
JUNE	4 50	4 72	4 72	4 72	4 72	4 72						
JULY	4 50	4 72	4 72	4 72	4 72	4 72						
AUGUST	4 50	4 72	4 72	4 72	4 72	4 72						
SEPTEMBER	4 50	4 72	4 72	4 72	4 72	4 72						
OCTOBER	4 50	4 72	4 72	4 72	4 72	4 72						
NOVEMBER	4 50	4 72	4 72	4 72	4 72	4 72						
DECEMBER	4 72	4 72	4 72	4 72	4 72	4 72						

CHECK CANCELED.

NAME: *Knowlton, Orson V.* ACT OF MAY 1, 1920 9347 (3-P. A. 1.)

Certificate No. *229,416* ARMY INVALID. Law: ACT OF MAY 11, 1912.
 ACT OF JUNE 27, 1900.

Service: *Pri. Co. B. 17th Ill. Cav.*

Disability:

ISSUES.

CLASS.	RATE.	DATE OF COMMENCEMENT.	DATE OF CERTIFICATE.	CLASS.	RATE.	DATE OF COMMENCEMENT.	DATE OF CERTIFICATE.
Advt.	12	24 July '90	29 June '91	30	30	June 10 1918	
Res.	15	18 Apr. 1913	18 Apr. 1913	40	40	Feb 26-1920	
Inc.	50	May 1, 1920		Inc.	50	May 1, 1920	

Transferred from: *San Francisco.* Transferred to:

Died: Bureau notified: *C.S.*

Remarks: *Fullerton, Cal.*
R.D. #2

Former Roll No. *588/13 - 554/11 - 11335* Home:

NAME: *Knowlton Phebe* (3-P. A. 2.)

Certificate No. *758470* ARMY WIDOW. Law: *Act of April 19, 1908.*

Name of Soldier: *George O. Knowlton*

Service: *Cvt. G. 32nd Wis. Inf.*

ISSUES.

CLASS.	RATE.	DATE OF COMMENCEMENT.	DATE OF CERTIFICATE.	MINORS—\$2 PER MONTH ADDITIONAL		
				NAME.	COMMENCEMENT.	ENDING.
ORIGINAL	12	<i>Mar. 19 1913</i>	<i>MAY 15 1913</i>	Inc 30	May 1, 1920	
INC.	20	SEPTEMBER 8, 1916				
INC.	25	OCTOBER 6, 1917				

Fees:

Transferred from: *WASHINGTON, D. C.* Transferred to:

Died: Bureau notified:

Remarks:

Former Roll No. *JUN 1 1913 DEC 18 1916*

NAME: Orson V. Knowlton												ACT OF MAY 1, 1920 Act of May 17, 1913		Certificate No. 229,416									
Last paid to:				Rate: 17 23 50																			
Yr.	Qr.	Day.	Amount.	Yr.	Qr.	Day.	Amount.	Yr.	Qr.	Day.	Amount.	Yr.	Qr.	Day.	Amount.	Yr.	Qr.	Day.	Amount.				
1907.	1			1911.	1	6	36	1915.	1	4	51	1919.	1	4	90	1923.	1	4	150	1927.	1		
	2				2	8	36		2	4	51		2	4	90		2	4	50		2		
	3				3	5	36		3	4	51		3	4	90		3	4			3		
	4				4	6	36		4	4	51		4	4	90		4	4			4		
1908.	1			1912.	1	7	36	1916.	1	4	51	1920.	1	4	120	1924.	1	4	50	1928.	1		
	2				2	7	36		2	4	51		2	4	120		2	4	50		2		
	3				3	6	36		3	4	51		3	4	181		3	4	50		3		
	4	8	36		4	4	36		4	4	51		4	4	150		4	4	50		4		
	1	9	36		1	5	36		1	4	51		1	4	150		1	4	50		1		
1909.	2		8 36	1913.	2	4	45	1917.	2	4	51	1921.	2	4	150	1925.	2	4	50	1929.	2		
	3		7 36		3	4			3	4	51		3	4	150		3	4			3		
	4		6 36		4	4	45		4	4	51		4	4	150		4	4			4		
	1		7 36		1	5	45		1	4	52 60		1	4	150		1	4			1		
1910.	2		6 36	1914.	2	4	51	1918.	2	4	69	1922.	2	4	150	1926.	2	4		1930.	2		
	3		8 36		3	4	51		3	4	88 60		3	4			3	4			3		
	4		8 36		4	4	51		4	4	90		4	4			4	4			4		

NAME: PHEBE KNOWLTON												ACT OF MAY 1, 1920 Act of April 19, 1908.		Certificate No. 758490									
Last paid to: 758470				Rate: 12 25 30				Remarks:															
Yr.	Qr.	Day.	Amount.	Yr.	Qr.	Day.	Amount.	Yr.	Qr.	Day.	Amount.	Yr.	Qr.	Day.	Amount.	Yr.	Qr.	Day.	Amount.				
1907.	1			1911.	1			1915.	1	4	36	1919.	1	4	75	1923.	1	4	90	1927.	1		
	2				2				2	4	36		2	4	75		2	4	30		2		
	3				3				3	4	36		3	4	75		3	4			3		
	4				4				4	4	36		4	4	75		4	4			4		
1908.	1			1912.	1			1916.	1	4	36	1920.	1	4	75	1924.	1	4	30	1928.	1		
	2				2				2	4	36		2	4	75		2	4	30		2		
	3				3				3	4	36		3	4	95.50		3	4	30		3		
	4				4				4	4	36		4	4			4	4	30		4		
1909.	1			1913.	1			1917.	1	4	60	1921.	1	4	90	1925.	1	4		1929.	1		
	2				2	75	36		2	4	60		2	4	90		2	4			2		
	3				3	4			3	4	80		3	4	90		3	4			3		
	4				4	4			4	4	89.87		4	4	90		4	4			4		
1910.	1			1914.	1			1918.	1	4	75	1922.	1	4	90	1926.	1	4		1930.	1		
	2				2	4	36		2	4	75		2	4	90		2	4			2		
	3				3	4	36		3	4	75		3	4			3	4			3		
	4				4	4	36		4	4	75		4	4			4	4			4		

NAME: Knowlton-Ray 2180 (S-P. A. 1.)

Certificate No. 1144 313 **ARMY INVALID.** **Law:** War with Spain.

Service: Pr Troop C 15 U S Cav

Disability: Mal pois

ISSUES.

CLASS.	RATE.	DATE OF COMMENCEMENT.	DATE OF CERTIFICATE.	CLASS.	RATE.	DATE OF COMMENCEMENT.	DATE OF CERTIFICATE.
06		17 June 05	13 Mar 08				

Fees:

Transferred from: DETROIT **Transferred to:**

Died: **Bureau notified:**

Remarks:

Former Roll No. 168 **Home:**

6-681

NAME: Knowlton Roxey J. **DEAD** (S-P. A. 2.)

Certificate No. 612.846 **ARMY WIDOW.** **Law:** ACT. APRIL 19, 1908.

Name of Soldier: Samuel J. Knowlton

Service: Garrison Co, 1st Me Cav

ISSUES.

ISSUES.				MINORS—\$2 PER MONTH ADDITIONAL.		
CLASS.	RATE.	DATE OF COMMENCEMENT.	DATE OF CERTIFICATE.	NAME.	COMMENCEMENT.	ENDING.
	12	April 19, 1908.	23 July 1906			
INC.	20	SEPTEMBER 8, 1916				

Fees:

Transferred from: **Transferred to:**

Died: Jan. 17, 1917. **Bureau notified:** MAR 20 1917

Remarks: check No. 2803268 Dated 4 June 17 Canceled

Former Roll No. AUGUSTA, ME. **DEC 5 1916**

6-679

NAME: <i>Ray Knowlton</i> WAR WITH SPAIN										Certificate No. <i>1144-313</i>												
Last paid to: <i>4 SEP 1908</i> Rate: <i>6</i>					Remarks:																	
Yr.	Qr.	Day.	Amount.	Yr.	Qr.	Day.	Amount.	Yr.	Qr.	Day.	Amount.	Yr.	Qr.	Day.	Amount.	Yr.	Qr.	Day.	Amount.			
1907.	1			1911.	1	7	18	1915.	1	4	18	1919.	1	4	18	1923.	1	4	18	1927.	1	
	2			1911.	2	14	18	1915.	2	4	18	1919.	2	4	18	1923.	2	4	6	1927.	2	
	3			1911.	3	7	18	1915.	3	4	18	1919.	3	4	18	1923.	3	4	6	1927.	3	
	4			1911.	4	9	18	1915.	4	4	18	1919.	4	4	18	1923.	4	4	6	1927.	4	
1908.	1			1912.	1	6	18	1916.	1	4	18	1920.	1	4	18	1924.	1	4	8	1928.	1	
	2			1912.	2	1	18	1916.	2	4	18	1920.	2	4	18	1924.	2	4	6	1928.	2	Trans. to No. Payment Card.
	3			1912.	3	7	18	1916.	3	4	18	1920.	3	4	18	1924.	3	X	6	1928.	3	
	4	10	18	1912.	4	4	18	1916.	4	4	18	1920.	4	4	18	1924.	4	6	12	1928.	4	
1	9	18	1913.	1	4	18	1917.	1	4	18	1921.	1	4	18	1925.	1	4	6	1929.	1		
1909.	2	7	18	1913.	2	4	18	1917.	2	4	18	1921.	2	4	18	1925.	2	4		1929.	2	
	3	8	15	1913.	3	4	18	1917.	3	4	18	1921.	3	4	18	1925.	3			1929.	3	
	4	7	18	1913.	4	4	18	1917.	4	4	18	1921.	4	4	18	1925.	4			1929.	4	
	1	4/25	18	1914.	1	4	18	1918.	1	4	18	1922.	1	4	18	1926.	1			1930.	1	
1910.	2	9	18	1914.	2	4	18	1918.	2	4	18	1922.	2	4	18	1926.	2			1930.	2	
	3	10	18	1914.	3	4	18	1918.	3	4	18	1922.	3	4	18	1926.	3			1930.	3	
	4	8	18	1914.	4	4	18	1918.	4	4	18	1922.	4	4	18	1926.	4			1930.	4	
											GROUP 3 PAID TO JUNE 4, 1927											

NAME: <i>Roxy J. Knowlton</i>										Certificate No. <i>672-846</i>											
Last paid to: <i>4 DEC 1908</i> Rate: <i>20.</i>					Remarks: <i>Act of Apr. 19, 1908.</i>																
Yr.	Qr.	Day.	Amount.	Yr.	Qr.	Day.	Amount.	Yr.	Qr.	Day.	Amount.	Yr.	Qr.	Day.	Amount.	Yr.	Qr.	Day.	Amount.		
1907.	1			1911.	1	4	36	1916.	1	4	36	1921.	1			1926.	1			1931.	1
	2			1911.	2	6	36	1916.	2	4	36	1921.	2			1926.	2			1931.	2
	3			1911.	3	4	36	1916.	3	4	36	1921.	3			1926.	3			1931.	3
	4			1911.	4	13	36	1916.	4	4	36	1921.	4			1926.	4			1931.	4
1908.	1			1912.	1	6	36	1917.	1	4	36	1922.	1			1927.	1			1932.	1
	2			1912.	2	4	36	1917.	2	4	36	1922.	2			1927.	2			1932.	2
	3			1912.	3	4	36	1917.	3	4	36	1922.	3			1927.	3			1932.	3
	4			1912.	4	4	36	1917.	4	4	36	1922.	4			1927.	4			1932.	4
1909.	1	8	36	1913.	1	4		1918.	1	4	30	1923.	1			1928.	1			1933.	1
	2	5	36	1913.	2	4		1918.	2			1923.	2			1928.	2			1933.	2
	3	4	36	1913.	3	4		1918.	3			1923.	3			1928.	3			1933.	3
	4	4	36	1913.	4	4	30	1918.	4			1923.	4			1928.	4			1933.	4
1910.	1	5	36	1914.	1	4	36	1919.	1			1924.	1			1929.	1			1934.	1
	2	6	36	1914.	2	4	38	1919.	2			1924.	2			1929.	2			1934.	2
	3	6	36	1914.	3	4	38	1919.	3			1924.	3			1929.	3			1934.	3
	4	12	36	1914.	4	4	38	1919.	4			1924.	4			1929.	4			1934.	4

NAME: *Knowlton, Samuel B.* (3-P. A. 1.)

Certificate No. *217778* ARMY INVALID. Law: ~~GENERAL LAW~~

Service: *Pt - H 37 Ind* ACT OF MAY 11, 1912

Disability: *Rheum. thro diar Piles dis Liver and Stomach*

ISSUES.

CLASS.	RATE.	DATE OF COMMENCEMENT.	DATE OF CERTIFICATE.	CLASS.	RATE.	DATE OF COMMENCEMENT.	DATE OF CERTIFICATE.
19	5	Mich 1912	16 Mich 14	30	1	Dec 17 7	JUN 1913
10	92	MAY 1912	9 DEC 1912	40	1	JUN 10 1918	
Inc:	25	1 Dec 12					

Fees:

Transferred from: *INDIANAPOLIS, IND.* Transferred to:

Died: *July 9-1918* Bureau notified: *AUG 21 1918*

Remarks:

Former Roll No. *L. L. 18990* Home:

6-681

NAME: *Knowlton, Samuel G.* DEAD (3-P. A. 1.)

Certificate No. *1106074* ARMY INVALID. Law: *Act of February 6, 1907.*

Service: *Pvt Co A. 23" Mass Vol Inf.*

Disability:

ISSUES.

CLASS.	RATE.	DATE OF COMMENCEMENT.	DATE OF CERTIFICATE.	CLASS.	RATE.	DATE OF COMMENCEMENT.	DATE OF CERTIFICATE.
<i>Rais</i>	<i>12</i>	<i>2 Jan 1908</i>	<i>5 Mch 1908</i>				

Fees:

Transferred from: *KNOXVILLE, TENN.* Transferred to:

Died: *Died in Dec. 1908* Bureau notified: *3-1081-12-9-09.*

Remarks:

Former Roll No. *639* Home:

163 Act of June 27, 1890.

6-681

NAME: *Knowlton Samuel V* (3-P. A. 1.)

Certificate No. *422035* ARMY INVALID. Law: ~~General Law~~

Service: *Co. F 18 OVI* ACT MAY 11, 1912

Disability: *dis. of liver & stone following intermittent fever & diarr. & certain treat. : : ISSUES.*

CLASS.	RATE.	DATE OF COMMENCEMENT.	DATE OF CERTIFICATE.	CLASS.	RATE.	DATE OF COMMENCEMENT.	DATE OF CERTIFICATE.
<i>Inc</i>	<i>12</i>	<i>21 Nov 06</i>	<i>14 Dec 06</i>				
"	<i>17</i>	<i>26 Aug 08</i>	<i>19 Nov 08</i>				
<i>Reis.</i>	<i>21⁵⁰</i>	<i>June 15, 1914</i>	<i>Aug. 12, 1914</i>				

Fees: *27 May 26, 1919*
2-4 H. Wickham Athens O

Transferred from: *Columbus,* Transferred to:

Died: *July 6, 1918* Bureau notified: *SEP 23 1918 D-3*

Remarks:

Former Roll No. *866* Home:

6-681

NAME: *Gray now Knowlton Sarah A* (3-P. A. 2.)

Certificate No. *70212* ARMY WIDOW. Law: ~~18570~~ General Law.

Name of Soldier: *John N Gray*

Service: *Co. D 194 OVI* RENEWAL ACT MCH. 3, 1901

W ISSUES. MINORS—\$2 PER MONTH ADDITIONAL.

CLASS.	RATE.	DATE OF COMMENCEMENT.	DATE OF CERTIFICATE.	NAME.	COMMENCEMENT.	ENDING.
	<i>12</i>	<i>May 1902</i>	<i>19 July 1904</i>			
<i>INC.</i>	<i>20</i>	<i>SEPTEMBER 8, 1910</i>				

Fees:

Transferred from: *Columbus,* Transferred to:

Died: *Feb. 12, 1920* Bureau notified: *D-3- 1920 1000*

Remarks:

Former Roll No. ~~549~~ *DEC -4 1916*

6-679

NAME: Samuel V Knowlton												Civil War											
Last paid to: Rate: 21.50 38												Remarks: 203.503 ACT MAY 11, 1912											
Yr.	Qr.	Day.	Amount.	Yr.	Qr.	Day.	Amount.	Yr.	Qr.	Day.	Amount.	Yr.	Qr.	Day.	Amount.	Yr.	Qr.	Day.	Amount.				
1907.	1			1911.	1	9	51	1915.	1	4	64.50	1919.	1			1923.	1			1927.	1		
	2				2	12			2	4	64.50		2		Inc.		2				2		
	3				3	9	51		3	4	64.50		3		GROUP 3		3				3		
	4				4	9	51		4	4	64.50		4				4				4		
1908.	1			1912.	1	9	51	1916.	1	4	64.50	1920.	1			1924.	1			1928.	1		
	2				2	10			2	4	64.50		2				2				2		
	3				3	10	51		3	4	64.50		3				3				3		
	4		44.50		4	4	51		4	4	64.50		4				4				4		
1909.	1		10 51	1913.	1		51	1917.	1	4	64.50	1921.	1			1925.	1			1929.	1		
	2		10 5		2	4	51		2	4	64.50		2				2				2		
	3		10 51		3	4	51		3	4	64.50		3				3				3		
	4		10 5		4	4	51		4	4	64.50		4				4				4		
1910.	1		10 51	1914.	1		51	1918.	1	4	64.50	1922.	1			1926.	1			1930.	1		
	2		10 51		2	4	51		2	4	64.50		2				2				2		
	3		10 51		3	4	51		3	4	64.50		3				3				3		
	4		10		4	4	64.50		4				4				4				4		

NAME: Sarah A Gray now Knowlton												CIVIL WAR WIDOW											
Last paid DEC 4 1908												Certificate No. 70212											
Rate: 20 20												Remarks: ACT MCH. 3, 1901											
Yr.	Qr.	Day.	Amount.	Yr.	Qr.	Day.	Amount.	Yr.	Qr.	Day.	Amount.	Yr.	Qr.	Day.	Amount.	Yr.	Qr.	Day.	Amount.				
1907.	1			1911.	1	12	36	1915.	1	4	36	1919.	1		4 60	1923.	1			1927.	1		
	2				2		36		2	4	36		2		4 60		2				2		
	3				3	12	36		3	4	36		3		4 60		3				3		
	4				4	12	36		4	4	36		4		4 60		4				4		
1908.	1			1912.	1	12	36	1916.	1	4	36	1920.	1		4 60	1924.	1			1928.	1		
	2				2	12	36		2	4	36		2		GROUP 3		2				2		
	3				3	12	36		3	4	36		3				3				3		
	4				4	4	36		4	4	36		4				4				4		
1909.	1		11 36	1913.	1		36	1917.	1	4	60	1921.	1			1925.	1			1929.	1		
	2		10 36		2	4	36		2	4	60		2				2				2		
	3		10 36		3	4	36		3	4	60		3				3				3		
	4		10 36		4	4	36		4	4	60		4				4				4		
1910.	1		12 36	1914.	1	4	36	1918.	1	4	60	1922.	1			1926.	1			1930.	1		
	2		12 36		2	4	36		2	4	60		2				2				2		
	3		14 36		3	4	36		3	4	60		3				3				3		
	4		10 36		4	4	36		4	4	60		4				4				4		

NAME: Knowlton, Sarah
 Certificate No. 646732 ARMY WIDOW Law: Act of May 1, 1920
 Name of Soldier: John H.
 Service: Pt Capt Dennis' Co Unattached Regt Mass V Inf

ISSUES				MINORS, \$ PER MONTH ADDITIONAL		
CLASS	RATE	DATE OF COMMENCEMENT	DATE OF CERTIFICATE	NAME	COMMENCEMENT	ENDING
	30	May 1, 1920				

Died: June 20, 1927
 Reported: JUL 13 1927
 Remarks:

NAME: Knowlton, Sarah A.
 Certificate No. 646732 ARMY WIDOW Law: Act April 19, 1908.
 Name of Soldier: John H.
 Service: Pri Capt Dennis' Co. Unatt. Regt. Mass Vol. Inf.

ISSUES				MINORS - \$ PER MONTH ADDITIONAL		
CLASS	RATE	DATE OF COMMENCEMENT	DATE OF CERTIFICATE	NAME	COMMENCEMENT	ENDING
Orig	12	29 April, 1908	4 June, 1908	Inc 30	May 1, 1920	
INC.	25	OCTOBER 6, 1917				

Transferred from: Bureau notified:
 Died: Remarks:
 Former Roll No. 40 BOSTON, MASS.

NAME SARAH A KNOWLTON

Certificate No.

646732

Fees

Act of May 1, 1920

RATE—	GROUP 3											
	1923	1924	1925	1926	1927	1928	1929	1930	1931	1932	1933	1934
JANUARY		4 30	4 30	4 30	4 30							
FEBRUARY		4 30	4 30	4 30	4 30							
MARCH		4 30	4 30	4 30	4 30							
APRIL		4 30	4 30	4 30	4 30							
MAY		4 30	4 30	4 30	4 30							
JUNE	4 30	4 30	4 30	4 30	4 30							
JULY	4 30	4 30	4 30	4 30	4 30							
AUGUST	4 30	4 30	4 30	4 30	4 30							
SEPTEMBER	4 30	4 30	4 30	4 30	4 30							
OCTOBER	4 30	4 30	4 30	4 30	4 30							
NOVEMBER	4 30	4 30	4 30	4 30	4 30							
DECEMBER	4 30	4 30	4 30	4 30	4 30							

CHECK CANCELLED

NAME: Sarah A. Knowlton

Certificate No. 7649

646732

Last paid to: DEC 1908 Rate: 25-30

Remarks: ACT OF MAY 1, 1920 Act of Apr. 19, 1908

Yr. Qr. Day.	Amount.	Yr. Qr. Day.	Amount.	Yr. Qr. Day.	Amount.	Yr. Qr. Day.	Amount.	Yr. Qr. Day.	Amount.	Yr. Qr. Day.	Amount.
1907. 1		1911. 1	10 36	1915. 1	4 36	1919. 1	4 75	1923. 1	4 90	1927. 1	
1907. 2		1911. 2	13	1915. 2	4 36	1919. 2	4 75	1923. 2	4 30	1927. 2	
1907. 3		1911. 3	11	1915. 3	4 86	1919. 3	4 75	1923. 3	4	1927. 3	
1907. 4		1911. 4	9	1915. 4	4 36	1919. 4	4 75	1923. 4	12 4	1927. 4	
1908. 1		1912. 1	8	1916. 1	4 36	1920. 1	4 75	1924. 1	3 1 4 30	1928. 1	
1908. 2		1912. 2	5	1916. 2	4 36	1920. 2	4 75	1924. 2	2 4 30	1928. 2	
1908. 3		1912. 3	12	1916. 3	4 36	1920. 3	4 95.50	1924. 3	3 4 30	1928. 3	
1908. 4		1912. 4	4	1916. 4	4 36	1920. 4	4 90	1924. 4	4 4 30	1928. 4	
1909. 1	9 36	1913. 1	4	1917. 1	4 36	1921. 1	4 90	1925. 1	5 4	1929. 1	
1909. 2	10	1913. 2	4	1917. 2	4 36	1921. 2	4 90	1925. 2		1929. 2	
1909. 3	13	1913. 3	4	1917. 3	4 36	1921. 3	4 90	1925. 3		1929. 3	
1909. 4	20	1913. 4	4 36	1917. 4	4 61.13	1921. 4	4 90	1925. 4		1929. 4	
1910. 1	10	1914. 1	4	1918. 1	4 75	1922. 1	4 90	1926. 1		1930. 1	
1910. 2	10	1914. 2	4 36	1918. 2	4 75	1922. 2	4 90	1926. 2		1930. 2	
1910. 3	60	1914. 3	4 36	1918. 3	4 75	1922. 3		1926. 3		1930. 3	
1910. 4	10	1914. 4	4 88	1918. 4	4 75	1922. 4		1926. 4		1930. 4	

GROUP 3 PAID TO JUNE 4, 1922

(2-P. A. 2.)

NAME: Knowlton Sarah E.

Certificate No.: 714865 **ARMY WIDOW.** **Law:** ACT. APRIL 19, 1908.

Name of Soldier: Elisha P. Knowlton

Service: Ordinary Seaman U.S.S. John Adams, U.S. Navy
 Priv. 2 19th Regt. Me. Vol. Inf.

ISSUES.				MINORS—\$3 PER MONTH ADDITIONAL.		
CLASS.	RATE.	DATE OF COMMENCEMENT.	DATE OF CERTIFICATE.	NAME.	COMMENCEMENT.	ENDING.
Orig	1231	May 19 10	12 Jan'y 19 11			

Fees:

Transferred from: **Transferred to:**

Died: 5-3-1911 **Bureau notified:** May 25, 1911. Act's card.

Remarks:

Former Roll No.: AUGUSTA.

6-679

(2-P. A. 2.)

NAME: Knowlton Sarah E.

Certificate No.: 799052 **ARMY WIDOW.** **Law:** APRIL 19, 1908

Name of Soldier: William H

Service: Capt 9 109th Regt. Inf

ISSUES.				MINORS—\$2 PER MONTH ADDITIONAL.		
CLASS.	RATE.	DATE OF COMMENCEMENT.	DATE OF CERTIFICATE.	NAME.	COMMENCEMENT.	ENDING.
Orig	12	Aug 30 1915	NOV 5- 1915			
INC.	25	OCTOBER 8, 1917				

Fees: no fee.

Transferred from: GROUP 1 **Transferred to:**

Died: Apr. 30, 1919 **Bureau notified:** JUL 23 1919

Remarks:

Former Roll No.: NOV 15 1915

6-679

NAME: <i>Knowlton Sarah E</i>				(U.S.A.R.)		
Certificate No. <i>846.996</i>		ARMY WIDOW.		Law: <i>ACT APR. 12. 1908</i>		
Name of Soldier: <i>George H.</i>						
Service: <i>Co B. 45 Mass Mil Dep</i>						
<i>71</i> ISSUES.				MINORS—\$2 PER MONTH ADDITIONAL.		
CLASS.	RATE.	DATE OF COMMENCEMENT.	DATE OF CERTIFICATE.	NAME.	COMMENCEMENT.	ENDING.
<i>Org 20</i>	<i>July 18. 1917</i>	<i>June 11. 1918</i>	<i>or</i>	<i>Inc 30</i>	<i>May 1, 1920</i>	
	<i>25 Dec 6. 1917</i>		<i>or</i>			
Fees: <i>None.</i>						
Transferred from: GROUP 3				Transferred to:		
Died:		Bureau notified:				
Remarks:						
Former Roll No						
JUN 20 1918						
						6-679

NAME: *Sarah E. Knowlton* ACT OF MAY 1, 1920 Certificate No. *846,996*

Last paid to: *Rate: 2530* Remarks: *ACT APR. 19, 1908*

Yr.	Qr.	Day.	Amount.	Yr.	Qr.	Day.	Amount.	Yr.	Qr.	Day.	Amount.	Yr.	Qr.	Day.	Amount.	Yr.	Qr.	Day.	Amount.	
1907.	1			1911.	1			1915.	1			1919.	1	4	75	1923.	1	9	4	90
	2				2				2	4	75		2	10	4		30			
	3				3				3	4	75		3	11	4					
	4				4				4	4	75		4	12	4					
1908.	1			1912.	1			1916.	1			1920.	1	4	75	1924.	1	1	4	30
	2				2				2	4	75		2	2	4		30			
	3				3				3	4	95.50		3	3	4		30			
	4				4				4	4			4	4	4		30			
1909.	1			1913.	1			1917.	1			1921.	1	4	90	1925.	1	5	4	
	2				2				2	4	90		2							
	3				3				3	4	90		3							
	4				4				4	4	90		4							
1910.	1			1914.	1			1918.	1			1922.	1	4	90	1926.	1			
	2				2				2	4	90		2							
	3				3				3	4	75		3							
	4				4				4	4	75		4							

71.25033

PAID TO JUNE 4, 1922

(3-P. A. 6.)

NAME: *Knowlton, Sarah J.*

Certificate No. *20234* NAVY WIDOW. Law: *Act April 19, 1908.*

Name of Soldier: *William H.*

Service: *Actg. Master's Mate, U. S. Navy*

ISSUES.				MINORS—\$2 PER MONTH ADDITIONAL.		
CLASS.	RATE.	DATE OF COMMENCEMENT.	DATE OF CERTIFICATE.	NAME.	COMMENCEMENT.	ENDING.
<i>Orig. 12</i>		<i>7 Nov. 1908</i>	<i>20 Jan. 1909</i>			

Fees: *None. F. A. Bicknell, Atty.*

Transferred from: _____ Transferred to: _____

Date: *5/8/12* Bureau notified: *May 13 1912*

Remarks: *Sailor pens'd. also as of B. 1 Mass. Vol. Inf. under ctf. #415,369*

Former Roll No. **BOSTON, MASS.** *34 Russell St
Marblehead Mass.*

NAME:

Sarah J. Knowlton 1091-5

Certificate No.

20,234

Last paid to:

Rate:

12

Remarks:

5

Yr.	Qr.	Day.	Amount.	Yr.	Qr.	Day.	Amount.	Yr.	Qr.	Day.	Amount.	Yr.	Qr.	Day.	Amount.	Yr.	Qr.	Day.	Amount.
1907.		1		1911.		1	11 36	1915.		1		1919.		1		1923.		1	
		2				2	10			2				2				2	
		3				3	12			3				3				3	
		4				4	9			4				4				4	
1908.		1		1912.		1	9 36	1916.		1		1920.		1		1924.		1	
		2				2	GROUP			2				2				2	
		3				3				3				3				3	
		4	127 10 21			4				4				4				4	
1909.		1	9 36	1913.		1		1917.		1		1921.		1		1925.		1	
		2	11			2				2				2				2	
		3	11			3				3				3				3	
		4	9			4				4				4				4	
1910.		1	10	1914.		1		1918.		1		1922.		1		1926.		1	
		2	10			2				2				2				2	
		3	10			3				3				3				3	
		4	9			4				4				4				4	

NAME: Knowlton Sarah J. (S-P. A. 2.)
ACT. OF MAY 1, 1920
Certificate No. 415355 **ARMY WIDOW.** **15288**
Law: GENERAL LAW
Name of Soldier: Abner
Service: I I 53 Ind

ISSUES.				MINORS—\$2 PER MONTH ADDITIONAL.		
CLASS.	RATE.	DATE OF COMMENCEMENT.	DATE OF CERTIFICATE.	NAME.	COMMENCEMENT.	ENDING.
		12 27 Jan 95	18 Oct. 96			
INC.	20	SEPTEMBER 8, 1916				
INC.	25	OCTOBER 6, 1917				
Fees: Inc 30 May 1, 1920						
Transferred from: INDIANAPOLIS, IND.				Transferred to:		
Died: Mar. 3, 1923		Bureau notified: MAR 10 1923				
Remarks:						
Former Roll No. 163359L						

6-579

NAME: Knowlton Sarah J. (S-P. A. 2.)
ACT. OF APR. 19, 1908.
Certificate No. 763294 **ARMY WIDOW.**
Law: Act of Apr. 19, 1908.
Name of Soldier: Frank M Knowlton
Service: Pri F, U. S. S.

ISSUES.				MINORS—\$2 PER MONTH ADDITIONAL.		
CLASS.	RATE.	DATE OF COMMENCEMENT.	DATE OF CERTIFICATE.	NAME.	COMMENCEMENT.	ENDING.
ORIGINAL	12	25 June 1913	AUG 23 1913	Inc 30	May 1, 1920	
INC.	20	SEPTEMBER 8, 1916				
INC.	25	OCTOBER 6, 1917				
Fees: 1000 J. Brainerd Hall + Son 10/1/13						
Transferred from: WASHINGTON, D. C.				Transferred to:		
Died: Feb. 6, 1921		Bureau notified: MAR 21 1921				
Remarks:						
Died: Feb. 6, 1921 Reimbursement order dated NOV 3 1921				1199-Pleasant St.		
Leon M. Knowlton				Worcester,		
For SEP 1 1913				mas.		
NOV 1 1916		DEC 3 1921				

6-579

NAME: <i>Sarah J Knowlton</i> ACT OF MAY 1, 1920 Certificate No. <i>415355</i>											
Last paid to:				Date: <i>25-30</i>				Remarks: CIVIL WAR			
Yr. Qr.	Day.	Amount.	Yr. Qr.	Day.	Amount.	Yr. Qr.	Day.	Amount.	Yr. Qr.	Day.	Amount.
1907.	1		1911.	1	7 36	1915.	1	4 36	1919.	1	4 75
	2			2	6 36		2	4 36		2	4 75
	3			3	7 36		3	4 86		3	4 75
	4			4	7 36		4	4 86		4	4 75
1908.	1		1912.	1	7 36	1916.	1	4 36	1920.	1	4 75
	2			2	7 36		2	4 36		2	4 75
	3			3	7 36		3	4 36		3	4 90.50
	4			4	7 36		4	4 14.93		4	4 90
1909.	1		1913.	1	4	1917.	1	4 60	1921.	1	4 90
	2			2	4		2	4 60		2	4 90
	3	4 36		3	4		3	4 60		3	4 90
	4	6 36		4	4		4	4 60.64		4	4 90
1910.	1	7 36	1914.	1	4 36	1918.	1	4 75	1922.	1	4 90
	2	6 36		2	4 36		2	4 75		2	4 90
	3	6 36		3	4 36		3	4 75		3	4 90
	4	7 36		4	4 36		4	4 75		4	4 90
GROUP 2 PAID TO AUG. 4, 1922											

NAME: SARAH J KNOWLTON Act of Apr. 19, 1908. Certificate No. <i>763294</i>											
Last paid to: <i>763294</i>				Date: <i>25-30</i>				Remarks:			
Yr. Qr.	Day.	Amount.	Yr. Qr.	Day.	Amount.	Yr. Qr.	Day.	Amount.	Yr. Qr.	Day.	Amount.
1907.	1		1911.	1		1915.	1	4 36	1919.	1	4 75
	2			2			2	4 36		2	4 75
	3			3			3	4 86		3	4 75
	4			4			4	4 36		4	4 75
1908.	1		1912.	1		1916.	1	4 36	1920.	1	4 75
	2			2			2	4 36		2	4 75
	3			3			3	4 36		3	4 95.50
	4			4			4	58.93		4	4 90
1909.	1		1913.	1		1917.	1	4 60	1921.	1	4 90
	2			2			2	4 60		2	DEAD
	3			3			3	4 60		3	REIMBURSEMENT.
	4			4			4	69.87		4	GROUP 3
1910.	1		1914.	1	4 36	1918.	1	4 75	1922.	1	
	2			2	4 36		2	4 75		2	
	3			3	4 36		3	4 75		3	
	4			4	4 36		4	4 75		4	

NAME: *Knowlton Sarah J.* (3-P. A. 2.)

Certificate No. *902.308* ARMY WIDOW. Law: ACT OF MAY 1, 1920

Name of Soldier: *Oliver L.*

Service: *Pr. A. 4 W. Va Inf.*

ISSUES.				MINORS—\$2 PER MONTH ADDITIONAL.		
CLASS.	RATE.	DATE OF COMMENCEMENT.	DATE OF CERTIFICATE.	NAME.	COMMENCEMENT.	ENDING.
<i>Orig</i>	<i>30</i>	<i>Feb 14. 1921</i>	<i>July 26. 1921</i>			
<i>No Fee.</i>						

Transferred from: *GROUP 3* Transferred to:

Died: Bureau notified:

Remarks:

Former Roll No. *AUG 10 1921*

6-579

NAME: *Knowlton Julia* (3-P. A. 2.)

Certificate No. *664604* ARMY WIDOW. Law: ACT APRIL 19, 1908

Name of Soldier: *Oliver L.*

Service: *P. G. 49. Mpr I*

ISSUES.				MINORS—\$2 PER MONTH ADDITIONAL.		
CLASS.	RATE.	DATE OF COMMENCEMENT.	DATE OF CERTIFICATE.	NAME.	COMMENCEMENT.	ENDING.
<i>INC</i>	<i>20</i>	<i>SEP 8 1916</i>	<i>SEP 28 1916</i>			
		<i>May 17 & May 1908</i>	<i>31 Oct 1908</i>			

Transferred from: *Buffalo, N. Y.* Transferred to:

Died: *June 20, 1917* Bureau notified: *AUG 1 - 1917*

Remarks: *Check No. 4672465 Dated JUL 4 1917 Canceled.*

Former Roll No.

OCT 7 1916

NAME: Sarah J. Knowlton																Certificate No. 902.308			
Last paid to:								Rate: 30.								Remarks: ACT OF MAY 1, 1920			
Yr.	Qr.	Day.	Amount.	Yr.	Qr.	Day.	Amount.	Yr.	Qr.	Day.	Amount.	Yr.	Qr.	Day.	Amount.	Yr.	Qr.	Day.	Amount.
1907.	1			1911.	1			1915.	1			1919.	1	9	4 90	1927.	1		
	2				2				2				2	10	4 30		2		
	3				3				3				3	11	4		3		
	4				4				4				4	12	4		4		
1908.	1			1912.	1			1916.	1			1920.	1	1	4 30	1928.	1		
	2				2				2				2	2	4 30		2		
	3				3				3				3	3	4 30		3		
	4				4				4				4	4	4 30		4		
1909.	1			1913.	1			1917.	1			1921.	1	5	4	1929.	1		
	2				2				2				2	8/19/10			2		
	3				3				3				3	4 90 B.		3			
	4				4				4				4	4 90		4			
1910.	1			1914.	1			1918.	1			1922.	1	4	90	1930.	1		
	2				2				2				2	4 90		2			
	3				3				3				3	GROUP 3 PAID		3			
	4				4				4				4	TO JUNE 4, 1922		4			

NAME: Selina Knowlton																Certificate No. 664.604			
Last paid to:								Rate: 20								Remarks:			
Yr.	Qr.	Day.	Amount.	Yr.	Qr.	Day.	Amount.	Yr.	Qr.	Day.	Amount.	Yr.	Qr.	Day.	Amount.	Yr.	Qr.	Day.	Amount.
1907.	1			1911.	1	9	36	1915.	1	4	36	1919.	1			1927.	1		
	2				2	7			2	4	36		2				2		
	3				3	7			3	2	36		3				3		
	4				4	24			4	4	36		4				4		
1908.	1			1912.	1	8		1916.	1	4	36	1920.	1			1928.	1		
	2				2	5			2	4	36		2				2		
	3				3	7			3	4	36		3				3		
	4	11/13	60		4	8			4	4	36		4				4		
1909.	1	8	36	1913.	1	4		1917.	1	4	60	1921.	1			1929.	1		
	2	8			2	4			2	4	60		2				2		
	3	9			3	4			3	4			3				3		
	4	7			4	4			4	GROUP 4			4				4		
1910.	1	7		1914.	1	4	36	1918.	1			1922.	1			1930.	1		
	2	5			2	4	36		2				2				2		
	3	9			3	4	36		3				3				3		
	4	5			4	4	36		4				4				4		

NAME: *Knowlton Sophronia* (3-P. A. 2.)

Certificate No. *34352* ARMY WIDOW. Law: *War of 1812.*

Name of Soldier: *Joseph Knowlton*

Service: *Pri. Capt. Collins Co. N. Y. Mil.*

ISSUES.				MINORS—\$2 PER MONTH ADDITIONAL.		
CLASS.	RATE.	DATE OF COMMENCEMENT.	DATE OF CERTIFICATE.	NAME.	COMMENCEMENT.	ENDING.
		<i>12 19th Dec. 1886</i>	<i>15th Jan. 1886</i>			

Fees:

Transferred from:

Transferred to:

Died: *12th Dec 1912* Bureau notified: *Nov 25th 1912*

Remarks:

Former Roll No. *1072* (3-619)

NAME: *Knowlton Tabitha* (3-P. A. 4.) Mother. *26455*

Certificate No. *233602* ARMY DEPENDENT. Law: *General Law.*

Name of Soldier: *John W*

Service: *Co A 92 OVI*

ISSUES.				ISSUES.			
CLASS.	RATE.	DATE OF COMMENCEMENT.	DATE OF CERTIFICATE.	CLASS.	RATE.	DATE OF COMMENCEMENT.	DATE OF CERTIFICATE.
		<i>14 Dec 1883</i>					
		<i>12 19th Mch 1886</i>	<i>18 May 1887</i>				

Fees:

Transferred from: *Columbus, I.* Transferred to:

Died: *May Mrs. Cotton* Bureau notified: *5/3/12*

Remarks: *2/6/12 New Mansfield O*

Former Roll No. *377* Home: (3-682)

NAME: <i>Sophronia Knowlton</i>				Certificate No. <i>24352</i>			
Last paid to: <i>APR 4 1908</i>				Rate: <i>12</i>			
Remarks:							
Yr.	Qr.	Day	Amount	Yr.	Qr.	Day	Amount
1907.	1			1911.	1	10	36
1907.	2			1911.	2	5	36
1907.	3			1911.	3	10	36
1907.	4			1911.	4	9	36
1908.	1			1912.	1	15	36
1908.	2			1912.	2	5	36
1908.	3	8	36	1912.	3		
1908.	4	8	36	1912.	4		
1909.	1	8	36	1913.	1		
1909.	2	6	36	1913.	2		
1909.	3	9	36	1913.	3		
1909.	4	6	36	1913.	4		
1910.	1	6	36	1914.	1		
1910.	2	6	36	1914.	2		
1910.	3	11	36	1914.	3		
1910.	4	6	36	1914.	4		
				1915.	1		
				1915.	2		
				1915.	3		
				1915.	4		
				1916.	1		
				1916.	2		
				1916.	3		
				1916.	4		
				1917.	1		
				1917.	2		
				1917.	3		
				1917.	4		
				1918.	1		
				1918.	2		
				1918.	3		
				1918.	4		
				1919.	1		
				1919.	2		
				1919.	3		
				1919.	4		
				1920.	1		
				1920.	2		
				1920.	3		
				1920.	4		
				1921.	1		
				1921.	2		
				1921.	3		
				1921.	4		
				1922.	1		
				1922.	2		
				1922.	3		
				1922.	4		
				1923.	1		
				1923.	2		
				1923.	3		
				1923.	4		
				1924.	1		
				1924.	2		
				1924.	3		
				1924.	4		
				1925.	1		
				1925.	2		
				1925.	3		
				1925.	4		
				1926.	1		
				1926.	2		
				1926.	3		
				1926.	4		
				1927.	1		
				1927.	2		
				1927.	3		
				1927.	4		
				1928.	1		
				1928.	2		
				1928.	3		
				1928.	4		
				1929.	1		
				1929.	2		
				1929.	3		
				1929.	4		
				1930.	1		
				1930.	2		
				1930.	3		
				1930.	4		

NAME: <i>Tabitha Knowlton</i>				Certificate No. <i>26455</i>			
Last paid to: <i>DEC 4 1908</i>				Rate: <i>12</i>			
Remarks:							
Yr.	Qr.	Day	Amount	Yr.	Qr.	Day	Amount
1907.	1			1911.	1	9	36
1907.	2			1911.	2	9	36
1907.	3			1911.	3	12	36
1907.	4			1911.	4	8	36
1908.	1			1912.	1		
1908.	2			1912.	2		
1908.	3			1912.	3		
1908.	4			1912.	4		
1909.	1	11	36	1913.	1		
1909.	2	10	36	1913.	2		
1909.	3	14	36	1913.	3		
1909.	4	10	36	1913.	4		
1910.	1	10	36	1914.	1		
1910.	2	10	36	1914.	2		
1910.	3	14	36	1914.	3		
1910.	4	9	36	1914.	4		
				1915.	1		
				1915.	2		
				1915.	3		
				1915.	4		
				1916.	1		
				1916.	2		
				1916.	3		
				1916.	4		
				1917.	1		
				1917.	2		
				1917.	3		
				1917.	4		
				1918.	1		
				1918.	2		
				1918.	3		
				1918.	4		
				1919.	1		
				1919.	2		
				1919.	3		
				1919.	4		
				1920.	1		
				1920.	2		
				1920.	3		
				1920.	4		
				1921.	1		
				1921.	2		
				1921.	3		
				1921.	4		
				1922.	1		
				1922.	2		
				1922.	3		
				1922.	4		
				1923.	1		
				1923.	2		
				1923.	3		
				1923.	4		
				1924.	1		
				1924.	2		
				1924.	3		
				1924.	4		
				1925.	1		
				1925.	2		
				1925.	3		
				1925.	4		
				1926.	1		
				1926.	2		
				1926.	3		
				1926.	4		
				1927.	1		
				1927.	2		
				1927.	3		
				1927.	4		
				1928.	1		
				1928.	2		
				1928.	3		
				1928.	4		
				1929.	1		
				1929.	2		
				1929.	3		
				1929.	4		
				1930.	1		
				1930.	2		
				1930.	3		
				1930.	4		

NAME: *Knowlton William* ACT MAY 11, 1912 (S-P. A. 1.)
 Certificate No. *85-504* ARMY INVALID. ~~Act of Feb. 5, 1907~~
 Service: *Priv. K 16 reg 27th* ~~ACT OF JUNE 27, 1890.~~
 Disability: *max* ACT MAY 11, 1912
 ACT OF MAY 1, 1920

ISSUES.

CLASS.	RATE.	DATE OF COMMENCEMENT.	DATE OF CERTIFICATE.	CLASS.	RATE.	DATE OF COMMENCEMENT.	DATE OF CERTIFICATE.
<i>Inc</i>	<i>8</i>	<i>12 Apr 1899</i>	<i>5-mch 1900</i>	<i>Inc</i>	<i>21</i>	<i>50 Apr 29 1913</i>	<i>JAN 23 1914</i>
<i>Priv</i>	<i>12</i>	<i>Apr 07</i>	<i>23 Dec 07</i>	<i>Inc</i>	<i>27</i>	<i>Apr 29 1918</i>	
<i>Retire</i>	<i>16</i>	<i>3 June 1912</i>	<i>25 Feb 1913</i>		<i>38</i>	<i>JUN 10 1918</i>	<i>max</i>

Fees: *Inc. 50 May 1, 1920*

Transferred from: *Buffalo, N. Y.*

Died: Bureau notified: *Transferred to: *Res 50 Jan 4 1922**

Remarks: *Inc. 72. Jan 31-1921 July 1-1921*

Former Roll No. Home: *JAN 12 1922*

NAME: *Knowlton William A* ACT OF MAY 1, 1920 (S-P. A. 1.)
 Certificate No. *60468* ARMY INVALID. *200027*
 Service: *Sgt E 6 O Cas.* ~~General Law,~~
 Disability: *2nd Reg 7th Cav* ACT MAY 11, 1912

ISSUES.

CLASS.	RATE.	DATE OF COMMENCEMENT.	DATE OF CERTIFICATE.	CLASS.	RATE.	DATE OF COMMENCEMENT.	DATE OF CERTIFICATE.
<i>Inc</i>	<i>16</i>	<i>13 Mar 89</i>	<i>4 May 89</i>		<i>40</i>	<i>JUN 10 1910</i>	<i>~</i>
<i>Priv</i>	<i>30</i>	<i>29 May 12</i>	<i>21 June 13</i>	<i>Inc.</i>	<i>50</i>	<i>May 1, 1920</i>	

Fees:

Transferred from: *Columbus.* Transferred to:

Died: Bureau notified:

Remarks:

Former Roll No. *976* Home:

NAME: <u>Knorrton William Knowlton</u>		Certificate No. <u>857504</u>					
Last paid to:		Date: <u>8-12-16</u>					
		Remarks: <u>2438 50 50</u>					
ACT OF MAY 1, 1920							
Yr. Qr. Day.	Amount.	Yr. Qr. Day.	Amount.	Yr. Qr. Day.	Amount.	Yr. Qr. Day.	Amount.
1907. 1	1474	1911. 1	7 36	1915. 1	4 64 ⁵⁰	1919. 1	4 114
1907. 2	6	1911. 2	7	1915. 2	4 64 ⁵⁰	1919. 2	4 114
1907. 3	6	1911. 3	10	1915. 3	4 64 ⁵⁰	1919. 3	4 114
1907. 4	5	1911. 4	6	1915. 4	4 64 ⁵⁰	1919. 4	4 114
1908. 1	8 60 ⁴⁰	1912. 1	8	1916. 1	4 64 ⁵⁰	1920. 1	4 114
1908. 2	8 36	1912. 2	6	1916. 2	4 64 ⁵⁰	1920. 2	4 114
1908. 3	8	1912. 3	17	1916. 3	4 64 ⁵⁰	1920. 3	4 139 ²⁰
1908. 4	8	1912. 4	10	1916. 4	4 64 ⁵⁰	1920. 4	4 150
1909. 1	5	1913. 1	4 ³⁶ - 31 ⁶⁵	1917. 1	4 64 ⁵⁰	1921. 1	4 150
1909. 2	8	1913. 2	4 19 ⁵⁰	1917. 2	4 64 ⁵⁰	1921. 2	4 150
1909. 3	9	1913. 3	4	1917. 3	4 64 ⁵⁰	1921. 3	4 150
1909. 4	7	1913. 4	4	1917. 4	4 64 ⁵⁰	1921. 4	4 216
1910. 1	8	1914. 1	4 40 ⁵⁰	1918. 1	4 64 ⁵⁰	1922. 1	4 216
1910. 2	7	1914. 2	4 49 ⁵⁰	1918. 2	4 64 ⁵⁰	1922. 2	4 150
1910. 3	8	1914. 3	4 64 ⁵⁰	1918. 3	4 64 ⁵⁰	1922. 3	4 150
1910. 4	7	1914. 4	4 64 ⁵⁰	1918. 4	4 64 ⁵⁰	1922. 4	4 150
				GROUP 1 PAID TO JULY 4, 1922			
1927. 1		1927. 2		1927. 3		1927. 4	
1928. 1		1928. 2		1928. 3		1928. 4	
1929. 1		1929. 2		1929. 3		1929. 4	
1930. 1		1930. 2		1930. 3		1930. 4	
				Trans. to Mo Payment Card			

NAME: <u>William A Knowlton</u>		Certificate No. <u>60-68</u>					
Last paid to:		Date: <u>2-25-30-40-50</u>					
		Remarks: <u>205.027</u>					
ACT OF MAY 1, 1920							
Yr. Qr. Day.	Amount.	Yr. Qr. Day.	Amount.	Yr. Qr. Day.	Amount.	Yr. Qr. Day.	Amount.
1907. 1		1911. 1	9 48	1915. 1	4 90	1919. 1	4 120
1907. 2		1911. 2	12 48	1915. 2	4 90	1919. 2	4 120
1907. 3		1911. 3	14 48	1915. 3	4 90	1919. 3	4 120
1907. 4		1911. 4	9 48	1915. 4	4 90	1919. 4	4 120
1908. 1		1912. 1	9 48	1916. 1	4 90	1920. 1	4 120
1908. 2		1912. 2	11 48	1916. 2	4 90	1920. 2	4 120
1908. 3		1912. 3	12 48	1916. 3	4 90	1920. 3	4 161
1908. 4	12 48	1912. 4	4	1916. 4	4 90	1920. 4	4 150
1909. 1	15 48	1913. 1	4 48	1917. 1	4 90	1921. 1	4 150
1909. 2	10 48	1913. 2	4 48	1917. 2	4 90	1921. 2	4 150
1909. 3	10 48	1913. 3	4 75 R	1917. 3	4 90	1921. 3	4 150
1909. 4	12 48	1913. 4	4 75	1917. 4	4 90	1921. 4	4 150
1910. 1	14 48	1914. 1	4 75	1918. 1	4 90	1922. 1	4 150
1910. 2	13 48	1914. 2	5 78	1918. 2	4 90	1922. 2	4 150
1910. 3	12 48	1914. 3	4 90	1918. 3	4 118	1922. 3	4 150
1910. 4	13 48	1914. 4	4 90	1918. 4	4 120	1922. 4	4 150
				GROUP 2 PAID TO JUNE 4, 1922			
1927. 1		1927. 2		1927. 3		1927. 4	
1928. 1		1928. 2		1928. 3		1928. 4	
1929. 1		1929. 2		1929. 3		1929. 4	
1930. 1		1930. 2		1930. 3		1930. 4	
				Trans. to Mo Payment Card			

NAME: *Knowlton William A.* (S-P. A. 1.)

Certificate No. *655617* ARMY INVALID. Law: *ACT OF JUNE 27, 1890.*

Service: *Pr. F. 19 N.Y.C.*

Disability:

ISSUES.

CLASS.	RATE.	DATE OF COMMENCEMENT.	DATE OF CERTIFICATE.	CLASS.	RATE.	DATE OF COMMENCEMENT.	DATE OF CERTIFICATE.
<i>Inc.</i>	<i>12</i>	<i>26</i>	<i>Nov. 02 '03</i>				

Fees:

Transferred from *BUFFALO* Transferred to:

Died: *15 Feb 07* Bureau notified: *19 July 07* Reported by Postmaster *Belfast N.Y. 108.*

Remarks:

Former Roll No. Home:

NAME: *Knowlton William F.* (S-P. A. 1.) 20928

Certificate No. *863427* ARMY INVALID. Law: *ACT FEB. 6th. 1907*

Service: *Pri D 1 Minn Caoy*

Disability:

ISSUES.

CLASS.	RATE.	DATE OF COMMENCEMENT.	DATE OF CERTIFICATE.	CLASS.	RATE.	DATE OF COMMENCEMENT.	DATE OF CERTIFICATE.
<i>Post</i>	<i>20</i>	<i>18 Feb 07</i>	<i>9 July 07</i>				
<i>Res</i>							

Fees:

Transferred from Transferred to:

Died: *15 Mar 07* Bureau notified: *Pay to wid Irene L*

Remarks:

Former Roll No. Home:

NAME: <i>Knowlton William A.</i>				Certificate No. <i>655-617</i>			
Last paid to: <i>17</i>				Remarks:			
Yr. Qr. Day.	Amount.	Yr. Qr. Day.	Amount.	Yr. Qr. Day.	Amount.	Yr. Qr. Day.	Amount.
1907. 1	<i>736</i>	1911. 1	BUFFALO	1915. 1		1919. 1	
1907. 2		1911. 2		1915. 2		1919. 2	
1907. 3	GROUP 1	1911. 3		1915. 3		1919. 3	
1907. 4		1911. 4		1915. 4		1919. 4	
1908. 1		1912. 1		1916. 1		1920. 1	
1908. 2		1912. 2		1916. 2		1920. 2	
1908. 3		1912. 3		1916. 3		1920. 3	
1908. 4		1912. 4		1916. 4		1920. 4	
1909. 1		1913. 1		1917. 1		1921. 1	
1909. 2		1913. 2		1917. 2		1921. 2	
1909. 3		1913. 3		1917. 3		1921. 3	
1909. 4		1913. 4		1917. 4		1921. 4	
1910. 1		1914. 1		1918. 1		1922. 1	
1910. 2		1914. 2		1918. 2		1922. 2	
1910. 3		1914. 3		1918. 3		1922. 3	
1910. 4		1914. 4		1918. 4		1922. 4	

NAME: <i>William F Knowlton wred</i>				Certificate No. <i>863427</i>			
Last paid to: <i>26 Mich 7 at 12</i>				Remarks:			
Yr. Qr. Day.	Amount.	Yr. Qr. Day.	Amount.	Yr. Qr. Day.	Amount.	Yr. Qr. Day.	Amount.
1907. 1		1911. 1		1915. 1		1919. 1	
1907. 2		1911. 2		1915. 2		1919. 2	
1907. 3	<i>3/9 1040</i>	1911. 3	MILWAUKEE	1915. 3		1919. 3	
1907. 4		1911. 4	<i>Red to wred Jerome L</i>	1915. 4		1919. 4	
1908. 1	GROUP 1	1912. 1		1916. 1		1920. 1	
1908. 2		1912. 2		1916. 2		1920. 2	
1908. 3		1912. 3		1916. 3		1920. 3	
1908. 4		1912. 4		1916. 4		1920. 4	
1909. 1		1913. 1		1917. 1		1921. 1	
1909. 2		1913. 2		1917. 2		1921. 2	
1909. 3		1913. 3		1917. 3		1921. 3	
1909. 4		1913. 4		1917. 4		1921. 4	
1910. 1		1914. 1		1918. 1		1922. 1	
1910. 2		1914. 2		1918. 2		1922. 2	
1910. 3		1914. 3		1918. 3		1922. 3	
1910. 4		1914. 4		1918. 4		1922. 4	

NAME: Knowlton, William H. (3-P. A. 1.)

Certificate No. 127249 ARMY INVALID. Law: GENERAL LAW

Service: Pt H. 3" N H V S

Disability: Gsw rt leg

ISSUES.

CLASS.	RATE.	DATE OF COMMENCEMENT.	DATE OF CERTIFICATE.	CLASS.	RATE.	DATE OF COMMENCEMENT.	DATE OF CERTIFICATE.
	6	4 Nov. 1895	25 Jan. 1901				

Fees:

Transferred from: Topeka, Kans. Transferred to:

Died: 5/1/14 Bureau notified: MAY 13 1914

Remarks:

Former Roll No. 953 Home:

6-681

NAME: Knowlton, William H. (3-P. A. 1.)

Certificate No. 415,369 ARMY INVALID. Law: Act Feb. 6, 1907.

Service: Pri. B. 1" Mass. Inf. & actg. master's mate, U.S. Navy

Disability:

ISSUES.

CLASS.	RATE.	DATE OF COMMENCEMENT.	DATE OF CERTIFICATE.	CLASS.	RATE.	DATE OF COMMENCEMENT.	DATE OF CERTIFICATE.
Res.	20	28 Feb. 1907	18 June 1907				

Fees:

Transferred from: Transferred to:

Died: 10/26/08 (Cousin) Bureau notified: JAN 2 1909

Remarks: Died Oct. 26, 1908. Payable to widow, Sarah J. Knowlton, Order Jan. 20, 1909.

Former Roll No. 14 7/2 BOSTON, MASS. Home:

6-681

NAME: <i>William H Knowlton</i>				Certificate No. <i>127249</i>			
Last paid to:				Rate: <i>6</i>			
				Remarks: GENERAL LAW			
Yr.	Qr.	Day.	Amount.	Yr.	Qr.	Day.	Amount.
1907.	1			1911.	1	8	
1907.	2			1911.	2	9	
1907.	3			1911.	3	9	
1907.	4			1911.	4	9	
1908.	1			1912.	1	9	
1908.	2			1912.	2	9	
1908.	3			1912.	3	10	
1908.	4			1912.	4	16	
1909.	1	8		1913.	1	4	
1909.	2	7		1913.	2	4	
1909.	3	7		1913.	3	4	
1909.	4	8		1913.	4	4 18	
1910.	1	8		1914.	1	4 18	
1910.	2	7		1914.	2	4 18	
1910.	3	8		1914.	3	GROUP 2	
1910.	4	8		1914.	4		
				1915.	1		
				1915.	2		
				1915.	3		
				1915.	4		
				1916.	1		
				1916.	2		
				1916.	3		
				1916.	4		
				1917.	1		
				1917.	2		
				1917.	3		
				1917.	4		
				1918.	1		
				1918.	2		
				1918.	3		
				1918.	4		
				1919.	1		
				1919.	2		
				1919.	3		
				1919.	4		
				1920.	1		
				1920.	2		
				1920.	3		
				1920.	4		
				1921.	1		
				1921.	2		
				1921.	3		
				1921.	4		
				1922.	1		
				1922.	2		
				1922.	3		
				1922.	4		
				1923.	1		
				1923.	2		
				1923.	3		
				1923.	4		
				1924.	1		
				1924.	2		
				1924.	3		
				1924.	4		
				1925.	1		
				1925.	2		
				1925.	3		
				1925.	4		
				1926.	1		
				1926.	2		
				1926.	3		
				1926.	4		
				1927.	1		
				1927.	2		
				1927.	3		
				1927.	4		
				1928.	1		
				1928.	2		
				1928.	3		
				1928.	4		
				1929.	1		
				1929.	2		
				1929.	3		
				1929.	4		
				1930.	1		
				1930.	2		
				1930.	3		
				1930.	4		

NAME: <i>William H. Knowlton</i>				Certificate No. <i>415369</i>			
Last paid to: <i>4 June 07 @ 12</i>				Rate: <i>20</i>			
				Remarks:			
Yr.	Qr.	Day.	Amount.	Yr.	Qr.	Day.	Amount.
1907.	1			1911.	1		
1907.	2	7/12	25-60	1911.	2		
1907.	3	4	60	1911.	3		
1907.	4	4	60	1911.	4		
1908.	1	4		1912.	1		
1908.	2	4		1912.	2		
1908.	3	4	60	1912.	3		
1908.	4	127	35-34	1912.	4		
1909.	1		GROUP 3	1913.	1		
1909.	2			1913.	2		
1909.	3			1913.	3		
1909.	4			1913.	4		
1910.	1			1914.	1		
1910.	2			1914.	2		
1910.	3			1914.	3		
1910.	4			1914.	4		
				1915.	1		
				1915.	2		
				1915.	3		
				1915.	4		
				1916.	1		
				1916.	2		
				1916.	3		
				1916.	4		
				1917.	1		
				1917.	2		
				1917.	3		
				1917.	4		
				1918.	1		
				1918.	2		
				1918.	3		
				1918.	4		
				1919.	1		
				1919.	2		
				1919.	3		
				1919.	4		
				1920.	1		
				1920.	2		
				1920.	3		
				1920.	4		
				1921.	1		
				1921.	2		
				1921.	3		
				1921.	4		
				1922.	1		
				1922.	2		
				1922.	3		
				1922.	4		
				1923.	1		
				1923.	2		
				1923.	3		
				1923.	4		
				1924.	1		
				1924.	2		
				1924.	3		
				1924.	4		
				1925.	1		
				1925.	2		
				1925.	3		
				1925.	4		
				1926.	1		
				1926.	2		
				1926.	3		
				1926.	4		
				1927.	1		
				1927.	2		
				1927.	3		
				1927.	4		
				1928.	1		
				1928.	2		
				1928.	3		
				1928.	4		
				1929.	1		
				1929.	2		
				1929.	3		
				1929.	4		
				1930.	1		
				1930.	2		
				1930.	3		
				1930.	4		

NAME: <u>Knowlton William H. Knowlton</u>				Certificate No. <u>745448</u>			
Last paid to:		Rate: <u>12 15-24</u>		Remarks:			
Yr. Qr. Day.	Amount.	Yr. Qr. Day.	Amount.	Yr. Qr. Day.	Amount.	Yr. Qr. Day.	Amount.
1907. 1	5 24	1911. 1	20 36 120	1915. 1	4 72	1919. 1	
2	6 24547	2	7 45	2	4 72	2	
3	6 36	3	6	3	4 72	3	
4	5	4	7	4	DEC 9 6720	4	
1908. 1	8	1912. 1	6	1	J 1	1919. 1	
2	8	2	8	2		2	
3	8	3	9	3	GROUP 1	3	
4	8	4	11/19 39 60	4		4	
1909. 1	8	1913. 1	4 72	1		1	
2	8	2	4	2		2	
3	8	3	4	3		3	
4	8	4	4	4		4	
1910. 1	8	1914. 1	4 72	1		1	
2	7	2	4 72	2		2	
3	8	3	4 72	3		3	
4	7	4	4 72	4		4	

NAME: <u>William H. Knowlton</u>				Certificate No. <u>962249</u>			
Last paid to:		Rate: <u>12 16-00 2150</u>		Remarks: <u>38</u>			
Yr. Qr. Day.	Amount.	Yr. Qr. Day.	Amount.	Yr. Qr. Day.	Amount.	Yr. Qr. Day.	Amount.
1907. 1		1911. 1	9	1915. 1	4 4950	1919. 1	4 90
2		2	6	2	4 4950	2	4 111 60
3		3	6	3	4 4950	3	4 114
4		4	6	4	4 4950	4	4 114
1908. 1		1912. 1	8	1916. 1	4 4950	1919. 1	4 114
2	0 33 33	2	8	2	4 4950	2	114
3	9 36	3	9	3	4 4950	3	
4	12	4	8	4	4 4950	4	14 46 87
1909. 1	8	1913. 1	1/21 19 65	1	4 4950	1	GROUP 1
2	10	2	4 4950	2	4 4950	2	
3	8	3	4	3	4 4950	3	
4	6	4	4	4	4 4950	4	
1910. 1	6	1914. 1	4 4950	1	4 4950	1	
2	8	2	4 4950	2	FEB 21 46 13	2	
3	9	3	4 4950	3	4 6450	3	
4	6	4	4 4950	4	4 6450	4	
				4	4 96 80	4	

NAME **Knowlton, William H.** (3-P. A. 1a)

Certificate No. **1038,911** | **ARMY INVALID** | Law: **Act of May 1, 1920**

Service **Pt. D, 3rd Pa. V.H.A.**

Disability

CLASS	RATE	DATE OF COMMENCEMENT	DATE OF CERTIFICATE	HOMES—Admitted	Discharged	Died	Reported
	50	May 1, 1920					
Inc	72	March 1, 1925	Sept. 4, 1925			May 2 1929	MAY 10 1929
				Remarks: CR.			
				SEP 11 1925			

NAME: *Knowlton William H.* (3-P. A. 1.)

Certificate No. *1038911* | **ARMY INVALID.** | Law: **ACT OF FEB. 6, 1907**

Service: *Pt D 3 Pa V H A* | **ACT OF MAY 1, 1920**

Disability:

ISSUES.

CLASS	RATE	DATE OF COMMENCEMENT	DATE OF CERTIFICATE	CLASS	RATE	DATE OF COMMENCEMENT	DATE OF CERTIFICATE
REIS	47	MAR 1 1907	SEP 25 1907		38	JUN 10 1918	
	47	MAY 7 1912	JUL 19 1912	c.	50	May 1, 1920	
Inc.	27	July 4, 1916	Sept 28, 1916				

Transferred from: **NEW YORK CITY, N. Y.** | Transferred to:

Died: | Bureau notified:

Remarks:

Former Roll No. | Home:

6-601

NAME WILLIAM H KNOWLTON

Certificate No.

1038911

Act of May 1, 1920

RATE-	GROUP 2											
	50-	50-	72									
	1923	1924	1925	1926	1927	1928	1929	1930	1931	1932	1933	1934
JANUARY		4 50	4 50	4 72	4 72	4 72	4 72					
FEBRUARY		4 50	4 50	4 72	4 72	4 72	4 72					
MARCH		4 50	4 50	4 72	4 72	4 72	4 72					
APRIL	4	4 50	4 50	4 72	4 72	4 72	4 72					
MAY	4	4 50	4 50	4 72	4 72	4 72	4 72	4 72				
JUNE	4 50	4 50	4 50	4 72	4 72	4 72	4 72					
JULY	4 50	4 50	4 50	4 72	4 72	4 72	4 72					
AUGUST	4 50	4 50	4 50	4 72	4 72	4 72	4 72					
SEPTEMBER	4 50	4 50	4 50	4 72	4 72	4 72	4 72					
OCTOBER	4 50	4 50	5 72	4 72	4 72	4 72	4 72					
NOVEMBER	4 50	4 50	4 72	4 72	4 72	4 72	4 72					
DECEMBER	4 50	4 50	4 72	4 72	4 72	4 72	4 72					

CHECK CANCELED

NAME: *William H. Knowlton* ACT OF MAY 1, 1920

12 22 38 50 ACT MAY 11, 1912

Yr. Qr. Day.	Amount.	Yr. Qr. Day.	Amount.	Yr. Qr. Day.	Amount.	Yr. Qr. Day.	Amount.	Yr. Qr. Day.	Amount.	Yr. Qr. Day.	Amount.
1907. 1		1911. 1	7 36 ✓	1915. 1	4 64 ⁵⁰	1919. 1	4 114	1923. 1	4 50	1927. 1	
1907. 2		1911. 2	6 36 ✓	1915. 2	4 64 ⁵⁰	1919. 2	4 114	1923. 2	4 50	1927. 2	
1907. 3		1911. 3	7 36 ✓	1915. 3	4 64 ⁵⁰	1919. 3	4 114	1923. 3	4 50	1927. 3	
1907. 4	5 56	1911. 4	7 36 ✓	1915. 4	4 64 ⁵⁰	1919. 4	4 114	1923. 4	4 50	1927. 4	
1908. 1	7 20	1911. 1	6 36	1915. 1	4 64 ⁵⁰	1919. 1	4 114	1923. 1	4 50	1927. 1	
1908. 2	8 36	1911. 2	8 36	1915. 2	4 64 ⁵⁰	1919. 2	4 114	1923. 2	4 50	1927. 2	
1908. 3	6 36	1911. 3	7 60 ³⁸	1915. 3	4 64 ⁵⁰	1919. 3	4 151 ²⁰	1923. 3	4 50	1927. 3	
1908. 4	7 36	1911. 4	7 64 ⁵⁰	1915. 4	7 86 ⁵⁰	1919. 4	4 150	1923. 4	4 Trans. to Mo.	1927. 4	
1909. 1	6 36 ✓	1911. 1	4 64 ⁵⁰	1915. 1	4 81	1919. 1	4 15	1923. 1	1 Payment Card	1927. 1	
1909. 2	12 36	1911. 2	4 64 ⁵⁰	1915. 2	4 81	1919. 2	4 150	1923. 2		1927. 2	
1909. 3	7 36 ✓	1911. 3	4 64 ⁵⁰	1915. 3	4 81	1919. 3	4 150	1923. 3		1927. 3	
1909. 4	8 36 ✓	1911. 4	4 64 ⁵⁰	1915. 4	4 81	1919. 4	4 150	1923. 4		1927. 4	
1910. 1	12 36	1911. 1	4 64 ⁵⁰	1915. 1	4 81	1919. 1	4 150	1923. 1		1927. 1	
1910. 2	6 36	1911. 2	4 64 ⁵⁰	1915. 2	4 81	1919. 2	4 150	1923. 2		1927. 2	
1910. 3	6 36 ✓	1911. 3	4 64 ⁵⁰	1915. 3	4 100 ⁵⁰	1919. 3	4 150	1923. 3		1927. 3	
1910. 4	5 36 ✓	1911. 4	4 64 ⁵⁰	1915. 4	4 114	1919. 4	4 150	1923. 4		1927. 4	

GROUP 2 PAID TO AUG. 4, 1922

NAME: Knowlton, William P. (3-P. A. 1.)

Certificate No. 1123981 ARMY INVALID. Law: War with Spain.

Service: Priv. E 15 U.S.A.

Disability: *it*

ISSUES.

CLASS.	RATE.	DATE OF COMMENCEMENT.	DATE OF CERTIFICATE.	CLASS.	RATE.	DATE OF COMMENCEMENT.	DATE OF CERTIFICATE.
Orig.	20	30 June, 1906	19 July, 1906				

Fees:

Transferred from: Transferred to: *Aug.* APR 21 1911 *or 4/20/11*

Died: Bureau notified:

Remarks: **SPECIAL ACT.**

Former Roll No. 38 - BOSTON, MASS. Home:

6-681

NAME: Knowlton, William P. (3-P. A. 1.)

Certificate No. 1.123.981 ARMY INVALID. Law: WAR WITH SPAIN.

Service: Priv. E 15 U.S.A. SPECIAL ACT. ✓

Disability:

ISSUES.

CLASS.	RATE.	DATE OF COMMENCEMENT.	DATE OF CERTIFICATE.	CLASS.	RATE.	DATE OF COMMENCEMENT.	DATE OF CERTIFICATE.
Orig.	20	30 June 1906	19 July 1906				
REISSUE			JUN 2 - 1914				

Fees:

X Transferred from: ~~BOSTON, MASS.~~ BOSTON, MASS. APR 1 1913 Transferred to: *Wash.* 4/1/13

Died: Bureau notified:

Remarks:

Former Roll No. AUGUSTA, ALBERTA. Home: *Dis* 7/24/19

6-681

NAME: William P. Knowlton, 439					Certificate No. 1123981				
Last paid to: DEC. 1907 Rate: 20-					Remarks: SPECIAL ACT.				
Yr. Qr. Day.	Amount.	Yr. Qr. Day.	Amount.	Yr. Qr. Day.	Amount.	Yr. Qr. Day.	Amount.	Yr. Qr. Day.	Amount.
1907. 1		1911. 1	4 60	1915. 1		1919. 1		1923. 1	
1907. 2		1911. 2		1915. 2		1919. 2		1923. 2	
1907. 3		1911. 3	GROUP 3	1915. 3		1919. 3		1923. 3	
1907. 4		1911. 4		1915. 4		1919. 4		1923. 4	
1908. 1	7 60	1912. 1		1916. 1		1920. 1		1924. 1	
1908. 2	8	1912. 2		1916. 2		1920. 2		1924. 2	
1908. 3	9	1912. 3		1916. 3		1920. 3		1924. 3	
1908. 4	8	1912. 4		1916. 4		1920. 4		1924. 4	
1909. 1	4	1913. 1		1917. 1		1921. 1		1925. 1	
1909. 2	4	1913. 2		1917. 2		1921. 2		1925. 2	
1909. 3	7	1913. 3		1917. 3		1921. 3		1925. 3	
1909. 4	4	1913. 4		1917. 4		1921. 4		1925. 4	
1910. 1	4	1914. 1		1918. 1		1922. 1		1926. 1	
1910. 2	4	1914. 2		1918. 2		1922. 2		1926. 2	
1910. 3	6	1914. 3		1918. 3		1922. 3		1926. 3	
1910. 4	5	1914. 4		1918. 4		1922. 4		1926. 4	

NAME: William P. Knowlton					Certificate No. 1123981				
Last paid to: 4 Mch 1911 Rate: 20					Remarks: SPECIAL ACT, WAR WITH SPAIN.				
Yr. Qr. Day.	Amount.	Yr. Qr. Day.	Amount.	Yr. Qr. Day.	Amount.	Yr. Qr. Day.	Amount.	Yr. Qr. Day.	Amount.
1907. 1		1911. 1		1915. 1	4 60	1919. 1	13 60 EH	1923. 1	9 4 60
1907. 2		1911. 2	14 60	1915. 2	4 60	1919. 2	12 60 EH	1923. 2	10 4 20
1907. 3		1911. 3	6 60	1915. 3	4 60	1919. 3	4 60 R	1923. 3	11 4 20
1907. 4		1911. 4	5 60	1915. 4	13 60 EH	1919. 4	4 60	1923. 4	12 4 20
1908. 1		1912. 1	6 60	1916. 1	13 60 EH	1920. 1	4 60	1924. 1	11 4 20
1908. 2		1912. 2	5 60	1916. 2	6 60	1920. 2	6 60	1924. 2	2 4 20
1908. 3		1912. 3	6 60	1916. 3	15 60 EH	1920. 3	4 60	1924. 3	3 4 20
1908. 4		1912. 4	4 60	1916. 4	13 60 EH	1920. 4	4 60	1924. 4	4 4 20
1909. 1		1913. 1	4 60	1917. 1	5 60	1921. 1	4 60	1925. 1	5 4
1909. 2		1913. 2	7. T.H.	1917. 2	13 60 EH	1921. 2	4 60	1925. 2	6 4
1909. 3		1913. 3	11 T.H.	1917. 3	13 60 EH	1921. 3	4 60	1925. 3	
1909. 4		1913. 4	4 60	1917. 4	12 60 EH	1921. 4	4 60	1925. 4	
1910. 1		1914. 1	4 60	1918. 1	13 60 EH	1922. 1	4 60	1926. 1	
1910. 2		1914. 2	28 60 EH	1918. 2	4 60	1922. 2	4 60	1926. 2	
1910. 3		1914. 3	11 60 EH	1918. 3	16 60 EH	1922. 3	4 60	1926. 3	
1910. 4		1914. 4	4 60	1918. 4	14 60 EH	1922. 4		1926. 4	

Trans. to No. Payment Card.

GROUP 3 PAID TO JUNE 4, 1922

NAME: *Knowlton, William W.* (3-P. A. 1.)

Certificate No. *1082554* ARMY INVALID. Law: *Act Feb. 6, 1907.*

Service: *Corp. L. 1. R. I. Cav.*

Disability:

ISSUES.

CLASS.	RATE.	DATE OF COMMENCEMENT.	DATE OF CERTIFICATE.	CLASS.	RATE.	DATE OF COMMENCEMENT.	DATE OF CERTIFICATE.
<i>Reis.</i>	<i>12</i>	<i>21 Feb. 1907</i>	<i>25 Jan. 1908</i>				

Fees:

Transferred from: *Augusta 10/6/08.* Transferred to:

Died: *(Sop. Home - Chelsea)* Bureau notified: *11 13 1908*

Remarks: *See Trans. Statement for complete record. Died Sept. 27, 1908. Payable to widow, Ellen L. Knowlton, Order Nov. 17, 1911.*

Former Roll No. **BOSTON, MASS.** Home:

6-681

NAME: *Knowlton William W.* (3-P. A. 1.)

Certificate No. *1082554* ARMY INVALID. Law: *From Act June 27 90 - ACT. FEBRUARY 6th, 1907.*

Service: *Corp L 1 R I Cav.*

Disability:

ISSUES.

CLASS.	RATE.	DATE OF COMMENCEMENT.	DATE OF CERTIFICATE.	CLASS.	RATE.	DATE OF COMMENCEMENT.	DATE OF CERTIFICATE.
<i>Reis</i>	<i>12</i>	<i>21 Feb. 1907</i>	<i>25 Jan 1908</i>				

Fees:

Transferred from: Transferred to: *Boston 6 Oct 1908*

Died: Bureau notified:

Remarks:

Former Roll No. **AUGUSTA.** Home:

6-681

NAME: <i>William W. Knowlton</i>					Certificate No. <i>1,082,554</i>										
Last paid to: <i>4 Sept. '08 @ 12 at Augusta</i>				Rate: <i>12</i>		Remarks:									
Yr.	Qr.	Day.	Amount.	Yr.	Qr.	Day.	Amount.	Yr.	Qr.	Day.	Amount.	Yr.	Qr.	Day.	Amount.
1907.	1			1911.	1			1915.	1			1919.	1		
	2				2				2				2		
	3				3				3				3		
	4				4				4				4		
	1				1				1				1		
	2				2				2				2		
	3				3				3				3		
	4				4				4				4		
	1				1				1				1		
	2				2				2				2		
	3				3				3				3		
	4				4				4				4		
	1				1				1				1		
	2				2				2				2		
	3				3				3				3		
	4				4				4				4		
	1				1				1				1		
	2				2				2				2		
	3				3				3				3		
	4				4				4				4		
	1				1				1				1		
	2				2				2				2		
	3				3				3				3		
	4				4				4				4		

NAME: <i>William W. Knowlton Trans (1908-9)</i>					Certificate No. <i>1,082,554</i>										
Last paid to: <i>4 Dec 1907</i>				Rate: <i>12 (Pr 10)</i>		Remarks:									
Yr.	Qr.	Day.	Amount.	Yr.	Qr.	Day.	Amount.	Yr.	Qr.	Day.	Amount.	Yr.	Qr.	Day.	Amount.
1907.	1			1911.	1			1915.	1			1919.	1		
	2				2				2				2		
	3				3				3				3		
	4				4				4				4		
	1				1				1				1		
	2				2				2				2		
	3				3				3				3		
	4				4				4				4		
	1				1				1				1		
	2				2				2				2		
	3				3				3				3		
	4				4				4				4		
	1				1				1				1		
	2				2				2				2		
	3				3				3				3		
	4				4				4				4		
	1				1				1				1		
	2				2				2				2		
	3				3				3				3		
	4				4				4				4		

NAME: *Hawolton Wiram A.* (2-P. A. 1.)

Certificate No. *183125* **ARMY INVALID.** 2805-7

Service: *Orin - G. 4 Wis Vol Inf* **ACT OF MAY 11, 1912.**

Disability: *Chron. diarr. res dis of lower intestine* **CIVIL WAR.**

ISSUES.

CLASS.	RATE.	DATE OF COMMENCEMENT.	DATE OF CERTIFICATE.	CLASS.	RATE.	DATE OF COMMENCEMENT.	DATE OF CERTIFICATE.
<i>Org 4</i>			<i>23 Feb 1881</i>	<i>Reis.</i>		<i>22 Apr. 1913</i>	
<i>Inc</i>			<i>9 Jan 1884</i>				
<i>Inc</i>			<i>7 May 1887</i>				

Fees: *Inc. 50 May 1, 1920*

Transferred from: *Milwaukee Wis 12/709 Co 13/409*

San FRANCISCO,

Died: *Oct 21/1920* *8-1081* *OCT 21 1920*

Remarks:

Former Roll No. *Milwaukee Wis* Home: *P.H. 2/12/15*

NAME: *Knows Matilda* (2-P. A. 2.)

Certificate No. *456* **ARMY WIDOW.** 108-a

Name of Soldier: *Andrew J. Rex* **ACT OF MARCH 8, 1901.**

Service: *corp. K, 109th Pa.* **CIVIL WAR.**

ISSUES.

CLASS.	RATE.	DATE OF COMMENCEMENT.	DATE OF CERTIFICATE.	MINORS—\$2 PER MONTH ADDITIONAL.		
				NAME.	COMMENCEMENT.	ENDING.
<i>Ren'l</i>	<i>12</i>	<i>Apr. 2/09</i>	<i>June 14/09</i>			

Fees:

Transferred from: **PHILADELPHIA**

Died: *2/2/11* Bureau notified: **MAR 6 1911**

Remarks: *Include ar \$8 fr. 9/4/64 to 10/1/64 - date remarried - order @.P. 6/22/09.*

Former Roll No.

NAME: <i>Hiram A Knowlton</i> <i>P.H.</i> Act of May 11, 1918										Certificate No. <i>183125</i>	
Last paid to: <i>at 016</i>				Rate: <i>30 50</i>				Remarks:			
Yr. Qr.	Day	Amount	Yr. Qr.	Day	Amount	Yr. Qr.	Day	Amount	Yr. Qr.	Day	Amount
1907.	1		1911.	1	<i>6 48</i>	1915.	1	<i>22 70.78</i>	1919.	1	<i>22 114 PB</i>
	2			2	<i>6 48</i>		2	<i>17 81 PH</i>		2	<i>18 114 PH</i>
	3			3	<i>4 48</i>		3	<i>17 81 PH</i>		3	<i>18 114 PH</i>
	4			4	<i>4 48</i>		4	<i>15 81 PH</i>		4	<i>16 114 PH</i>
1908.	1		1912.	1	<i>5 48</i>	1916.	1	<i>16 81 PH</i>	1920.	1	<i>17 114 PH</i>
	2			2	<i>4 48</i>		2	<i>19 81 PH</i>		2	<i>17 114 PH</i>
	3			3	<i>5 48</i>		3	<i>18 81 PH</i>		3	<i>16 16328</i>
	4			4	<i>4 48</i>		4	<i>16 81 PH</i>		4	<i>GROUP 3</i>
1909.	1		1913.	1	<i>4 57 48 23</i>	1917.	1	<i>16 81 PH</i>	1921.	1	
	2			2	<i>4 64 50</i>		2	<i>18 81 PH</i>		2	
	3			3	<i>4</i>		3	<i>17 81 PH</i>		3	
	4	<i>17 32</i>		4	<i>4 64 50</i>		4	<i>17 81 PH</i>		4	
1910.	1	<i>17 48</i>	1914.	1	<i>4 64 50</i>	1918.	1	<i>18 81 PH</i>	1922.	1	
	2	<i>16 48</i>		2	<i>4 64 50</i>		2	<i>19 81 PH</i>		2	
	3	<i>6 48</i>		3	<i>4 64 50</i>		3	<i>19 11180</i>		3	
	4	<i>6 48</i>		4	<i>4 64 50</i>		4	<i>21 114 PH</i>		4	

NAME: <i>108-a Matilda Knowlton</i>										Certificate No. <i>456</i>	
Last paid to:				Rate: <i>12</i>				Remarks: CIVIL WAR.			
Yr. Qr.	Day	Amount	Yr. Qr.	Day	Amount	Yr. Qr.	Day	Amount	Yr. Qr.	Day	Amount
1907.	1		1911.	1	<i>8 36</i>	1915.	1		1919.	1	
	2			2	<i>GROUP 2</i>		2			2	
	3			3			3			3	
	4			4			4			4	
1908.	1		1912.	1		1916.	1		1920.	1	
	2			2			2			2	
	3			3			3			3	
	4			4			4			4	
1909.	1		1913.	1		1917.	1		1921.	1	
	2	<i>7 36 30 27</i>		2			2			2	
	3	<i>7 36</i>		3			3			3	
	4	<i>8 36</i>		4			4			4	
1910.	1	<i>7 36</i>	1914.	1		1918.	1		1922.	1	
	2	<i>5 36</i>		2			2			2	
	3	<i>5 36</i>		3			3			3	
	4	<i>5 36</i>		4			4			4	

(3-P. A. 6.)

NAME: Knox, Albie A.

Certificate No. 14,995 **NAVY WIDOW.** Law: ACT OF MAY 18, 1920
~~ACT OF JUNE 27, 1890~~

Name of Sailor: John H.

Service: Edmon. "Ohio" & "Ossipee"

ISSUES.				MINORS—\$2 PER MONTH ADDITIONAL.		
CLASS.	RATE.	DATE OF COMMENCEMENT.	DATE OF CERTIFICATE.	NAME.	COMMENCEMENT.	ENDING.
<u>Orig. 8</u>		<u>26 Apr., 1901</u>	<u>31 Mch., 1902</u>			
<u>12</u>		<u>19 APRIL 1908</u>				
RE-ISSUE IN LIEU OF CERTIFICATE LOST						
<u>INC. 25 OCTOBER 6, 1917</u>						
<u>Inc 30 May 1, 1920</u>						

Transferred from: San Francisco. Transferred to:

Died: Bureau notified:

Remarks:

Former Roll No. 48

6-676

NAME: 1028 ABBIE A. KNCX,

ACT OF MAY 1, 1920
~~ACT APRIL 19, 1908~~

Certificate No. 14,995

Last paid to: DEC. 1907 Rate: 8 ~~25~~ 30

Remarks:

Yr.	Qr.	Day.	Amount.	Yr.	Qr.	Day.	Amount.	Yr.	Qr.	Day.	Amount.	Yr.	Qr.	Day.	Amount.	Yr.	Qr.	Day.	Amount.				
1907.		1		1911.		1	11 36	1915.		1	4 36	1919.		1	4 75	1923.		1	9 4 90	1927.		1	
		2				2	10			2	4 36			2	4 75			2	10 4 30			2	
		8				8	16			3	4 36			3	4 75			3	11 4			3	
		4				4	16			4	4 36			4	4 75			4	12 4			4	
1908.		1	13 24	1912.		1	14	1916.		1	4 36	1920.		1	4 75	1924.		1	3 1 4 30	1928.		1	
		2	15 30			2	12			2	4 36			2	4 75			2	2 4 30			2	
		8	23 36			8	11			3	4 36			3	4 95.50			3	3 4 30			3	
		4	12			4	4			4	4 36			4	4 90			4	4 4 30			4	
		1	24 ✓	1913.		1	14	1917.		1	4 36	1921.		1	4 90	1925.		1	5 4 30	1929.		1	
1909.		2	11			2	✓	1918.		2	4 36			2	4 90			2	6 4 30			2	
		8	15			8	4			3	4 36			3	4 90			3	3			3	
		4	9			4	4 36			4	4 81.13			4	4 90			4	4			4	
		1	10	1914.		1	4 36	1919.		1	4 75	1922.		1	4 90	1926.		1		1930.		1	
1910.		2	10			2	4 36			2	4 75			2	4 90			2				2	
		8	16			8	4 36			3	4 75			3	4 90			3				3	
		4	12			4	4 36			4	4 75			4				4				4	

GROUP 3 PAID TO JUNE 4, 1922

NAME: Knox, Absolam (S-P. A. 1)

Certificate No. 1,247,155 | ARMY INVALID | Law:

Service: Pvt., Co.K. 3rd Kentucky Inf.

Disability:

CLASS	RATE	DATE OF COMMENCEMENT	DATE OF CERTIFICATE	HOME-Admitted	Discharged	Died	Reported
Orig	30	Nov. 7, 1923	June 26, 1924				JUL 14 1924
To end		Jan. 15, 1924	date of death				

Remarks:
 Payable to Emma M Knox, widow
 702 North Gilmore St.,
 Baltimore, Md.

NAME: Knox, Adelaide (S-P. A. 2)

Certificate No. 7-9-3-563 | ARMY WIDOW. | Law: APRIL 19, 1903

Name of Soldier: Morris H. Knox

Service: Private 1st Class 14th Regiment New York Heavy Artillery

ISSUES: *W* MINORS—\$2 PER MONTH ADDITIONAL

CLASS	RATE	DATE OF COMMENCEMENT	DATE OF CERTIFICATE	NAME	COMMENCEMENT	ENDING
Orig	12	June 12, 1915	July 19, 1915	Died Oct 16, 1917	Reimburse order dated Nov. 21, 1917.	
INC.	20	SEPTEMBER 8, 1916		payable to: Elizabeth Kyle		
INC.	25	OCTOBER 9, 1917		# 847 and allowed	Elmira N.Y.	
From:		\$10. L. F. Smith Atty	OCT 11 1915	255 - West Hudson St.		

Transferred from: GROUP 1

Died: 10/16/17 (7-800) Bureau notified: NOV 5 1917

Former Roll No. NOV 11 1916

JUL 29 1915 (S-679)

NAME **Abeolam Knox (Deceased)**
 Certificate No. **1,247,155**
 Fee **\$20 Leonard Liepman July 9, 1924** ACT OF JUNE 5, 1920

RATE-	1923	1924	1925	1926	1927	1928	1929	1930	1931	1932	1933	1934
		30										
JANUARY												
FEBRUARY												
MARCH												
APRIL												
MAY												
JUNE												
JULY		<i>9-49^{Fee} To Date of Death.</i>										
AUGUST												
SEPTEMBER												
OCTOBER												
NOVEMBER												
DECEMBER												

NAME **Adelaide Knox** Certificate No. **793,563**
 Last paid to: **Rate: 12-25-20** Remarks:

Yr. Qr. Day. Amount	Yr. Qr. Day. Amount	Yr. Qr. Day. Amount	Yr. Qr. Day. Amount	Yr. Qr. Day. Amount	Yr. Qr. Day. Amount
1907. 1 1	1911. 1 1	1915. 1 1	1919. 1 1	1923. 1 1	1927. 1 1
2 2	2 2	2 2	2 2	2 2	2 2
3 3	3 3	3 3	3 3	3 3	3 3
4 4	4 4	4 4 <i>Fee 44.80</i>	4 4	4 4	4 4
1908. 1 1 4 36	1912. 1 1	1916. 1 1 4 36	1920. 1 1	1924. 1 1	1928. 1 1
2 2 4 36	2 2	2 2 4 36	2 2	2 2	2 2
3 3 4 36	3 3	3 3 4 36	3 3	3 3	3 3
4 4 4 80	4 4	4 4 15 36	4 4	4 4	4 4
1909. 1 1 4 60	1913. 1 1	1917. 1 1 4 60	1921. 1 1	1925. 1 1	1929. 1 1
2 2 4 60	2 2	2 2 4 60	2 2	2 2	2 2
3 3 4 60	3 3	3 3 4 60	3 3	3 3	3 3
4 4 4 60	4 4	4 4 4 60	4 4	4 4	4 4
1910. 1 1 <i>DEC 11 867</i>	1914. 1 1	1918. 1 1 <i>J.</i>	1922. 1 1 <i>Ant. allowed</i>	1926. 1 1	1930. 1 1
2 2	2 2	2 2	2 2	2 2	2 2
3 3	3 3	3 3	3 3	3 3	3 3
4 4 <i>GROUP 1</i>	4 4	4 4	4 4	4 4	4 4

(2-P. A. 2.)

NAME: *Knox, Adeline S. Dead* *Act of Apr. 19, 1908.*

Certificate No. *359 748* **ARMY WIDOW.** **Law:** **ACT OF JUNE 27, 1890.**

Name of Soldier: *Henry F.*

Service: *Pri K 34 - G 24*

ISSUES.				MINORS—\$2 PER MONTH ADDITIONAL.		
CLASS.	RATE.	DATE OF COMMENCEMENT.	DATE OF CERTIFICATE.	NAME.	COMMENCEMENT.	ENDING.
<i>Orig</i>	<i>8</i>	<i>25 July, 1891</i>	<i>12 Jan., 1893.</i>			
	<i>12</i>	<i>19 APRIL, 1908.</i>				
Fees:				Transferred to:		
Transferred from:				Bureau notified:		
Died: <i>Apr 9-1914</i>				Remarks: <i>CR 4713814 June 4-1914 canceled</i>		
Former Roll No. <i>14.</i>				BOSTON, MASS.		

6-679

NAME:

ADELINE S. KNOX,

7253

Certificate No. 359,748

Last paid to:

DEC 1908

Rate: 12

DECEASED of Apr. 19, 1908

Yr.	Qr.	Day.	Amount.	Yr.	Qr.	Day.	Amount.	Yr.	Qr.	Day.	Amount.	Yr.	Qr.	Day.	Amount.	Yr.	Qr.	Day.	Amount.				
1907.		1		1911.		1	10 36	1915.		1		1919.		1		1923.		1		1927.		1	
		2				2	9			2				2				2				2	
		3				3	11			3				3				3				3	
		4				4	9			4				4				4				4	
1908.		1		1912.		1	12	1916.		1		1920.		1		1924.		1		1928.		1	
		2				2	10			2				2				2				2	
		3				3	13			3				3				3				3	
		4				4	✓			4				4				4				4	
		1	9 36	1913.		1	4	1917.		1		1921.		1		1925.		1		1929.		1	
		2	10			2	4			2				2				2				2	
		3	11			3	4			3				3				3				3	
		4	10			4	4 35			4				4				4				4	
1910.		1	10	1914.		1	4 36	1918.		1		1922.		1		1926.		1		1930.		1	
		2	9			2	4 38			2	Cancelled			2				2				2	
		3	10			3	GROUP 3			3				3				3				3	
		4	10			4				4				4				4				4	

NAME **Knox, Agrippa** (S-P. A. 5)

Certificate No. **34 977** | **NAVY INVALID** | Law: **ACT OF MAY 1, 1920**

Service: **Landsman U.S.S. Harvest Moon, Columbia and Constellation**

Disability: **1 2**

CLASS	RATE	DATE OF COMMENCEMENT	DATE OF CERTIFICATE	HOMES—Admitted	Discharged
Inc.	50	May 1, 1920			
				Died <i>August 18, 1924</i>	Reported SEP 22 1924
				Remarks: <i>3-1081</i>	
<i>Died Aug 18 1924</i>				<i>Accrued order dated NOV 22 1924</i>	
<i>payable to widow</i>				<i>Mertha Knox</i>	
				<i>Box 112</i>	
				<i>Mount Pleasant,</i>	
				<i>P. O.</i>	

NAME: **KNOX, AGRIPPA** alias **GEORGE KNOX.** (S-P. A. 5.)

Certificate No. **34977** | **NAVY INVALID.** | Law: **ACT OF MAY 11, 1912.**
Act of Feb. 6, 1907

Service: **Landsman U.S.S. Harvest Moon, Columbia and Constellation.**

Disability:

ISSUES.

CLASS.	RATE.	DATE OF COMMENCEMENT.	DATE OF CERTIFICATE.	CLASS.	RATE.	DATE OF COMMENCEMENT.	DATE OF CERTIFICATE.
Reis	19	23 June 1911	5 July 1911				
Reis	14	13 June 1912	12 May 1913				
	16	6 Dec. 1913					
	20	6 Dec. 1917					
	24	6 Dec. 1922					
Transferred from: <i>Washington, D. C. San Francisco</i>				Transferred to:			
Died:				Bureau notified:			
Remarks:							
Former Roll No. Act June 27, 1890				Home:			

NAME AGRIPPA KNOX,

Certificate No. 34977

Fees

ACT OF MAY 1, 1920

GROUP 3

RATE-	50											
	1923	1924	1925	1926	1927	1928	1929	1930	1931	1932	1933	1934
JANUARY		4 50										
FEBRUARY		4 50										
MARCH		4 50										
APRIL		4 50										
MAY		4 50										
JUNE		4 50										
JULY	4 50	4 50										
AUGUST	4 50	4 50										
SEPTEMBER	4 50	4 50										
OCTOBER	4 50											
NOVEMBER	4 50											
DECEMBER	4 50											

CHECK CANCELED

DEAD

4/25
2/21

NAME: AGRIPPA KNOX, alias				ACT OF MAY 11, 1912				Certificate No. 34977			
Last paid to: 4 June 1911 @ 10				Rate: 12 1/2 20 30 35 50				Remarks: ACT OF MAY 1, 1920			
Yr. Qr. Day.	Amount.	Yr. Qr. Day.	Amount.	Yr. Qr. Day.	Amount.	Yr. Qr. Day.	Amount.	Yr. Qr. Day.	Amount.	Yr. Qr. Day.	Amount.
1907. 1		1911. 1		1915. 1	48	1919. 1	90	1923. 2	150	1927. 1	
1907. 2		1911. 2		1915. 2	48	1919. 2	90	1923. 3	50	1927. 2	
1907. 3		1911. 3	703475	1915. 3	48	1919. 3	90	1923. 4	50	1927. 3	
1907. 4		1911. 4	626	1915. 4	48	1919. 4	90	1923. 1	50	1927. 4	
1908. 1		1912. 1		1916. 1	48	1920. 1	104.65	1924. 1	50	1928. 1	
1908. 2		1912. 2		1916. 2	48	1920. 2	105	1924. 2	50	1928. 2	
1908. 3		1912. 3		1916. 3	48	1920. 3	166.50	1924. 3	50	1928. 3	
1908. 4		1912. 4		1916. 4	48	1920. 4	150	1924. 4	50	1928. 4	
1909. 1		1913. 1	2340	1917. 1	48	1921. 1	15	1925. 5	50	1929. 1	
1909. 2		1913. 2	27 36	1917. 2	48	1921. 2	150	1925. 6	50	1929. 2	
1909. 3		1913. 3		1917. 3	48	1921. 3	150	1925. 8		1929. 3	
1909. 4		1913. 4	42	1917. 4	48	1921. 4	150	1925. 4	Trans. to Mo.	1929. 4	
1910. 1		1914. 1	Inc. 4782	1918. 1	48	1922. 1	150	1926. 1	Payment Card	1930. 1	
1910. 2		1914. 2		1918. 2	60	1922. 2	150	1926. 2		1930. 2	
1910. 3		1914. 3		1918. 3	88	1922. 3		1926. 3		1930. 3	
1910. 4		1914. 4		1918. 4	90	1922. 4		1926. 4		1930. 4	

(3-P. A. 5.)

NAME: *Knox Agrippa's George Knox*

Certificate No. *34974* **NAVY INVALID.** Law: *Act of June 27, 1890.*

Service: *Landauian U.S.S. Harvest Moon, Columbia, and Constellation*

Disability:

ISSUES.

CLASS.	RATE.	DATE OF COMMENCEMENT.	DATE OF CERTIFICATE.	CLASS.	RATE.	DATE OF COMMENCEMENT.	DATE OF CERTIFICATE.
		<i>69 Dec. 1903.</i>	<i>3 Oct. 1904</i>				
Increase	10	MAY 15 1909	JUL 14 1909				

Fees:

Transferred from: **WASHINGTON, D. C.** Transferred to:

Died: Bureau notified:

Remarks: **Dropped to allow under Act Feb. 6, 1907.**

Former Roll No. *2568* Home:

6-577

NAME: <i>Agrippa Knorr alias George Knorr</i>																		
Last paid to: <i>March 4. 1908.</i>														Certificate No. <i>34977</i>				
Remarks: <i>10</i>																		
Yr.	Qr.	Day.	Amount.	Yr.	Qr.	Day.	Amount.	Yr.	Qr.	Day.	Amount.	Yr.	Qr.	Day.	Amount.			
1907.	1			1911.	1		<i>7 30</i>	1915.	1			1919.	1					
	2				2		<i>7 30</i>		2				2			2		
	3				3		<i>Dropped to allow</i>		3				3			3		
	4				4		<i>GROUP 3</i>		4				4			4		
1908.	1			1912.	1			1916.	1			1920.	1					
	2		<i>8 18</i>		2				2				2			2		
	3		<i>9 18</i>		3				3				3			3		
	4		<i>9 18</i>		4				4				4			4		
1909.	1		<i>10 18</i>	1913.	1			1917.	1			1921.	1					
	2		<i>9 18</i>		2				2				2			2		
	3		<i>11 30</i>		3				3				3			3		
	4		<i>7 30</i>		4				4				4			4		
1910.	1		<i>10 30</i>	1914.	1			1918.	1			1922.	1					
	2		<i>7 30</i>		2				2				2			2		
	3		<i>10 30</i>		3				3				3			3		
	4		<i>9 30</i>		4				4				4			4		

NAME: Knox, Alanson (S-P. A. L.)
 Certificate No. 779667 ARMY INVALID. Law: 191.350
~~ACT FEB. 6, '07~~
 Service: Pr 1177 and A 181078
 Disability: ACT MAY 11, 1912

ISSUE

CLASS.	RATE.	DATE OF COMMENCEMENT.	DATE OF CERTIFICATE.	CLASS.	RATE.	DATE OF COMMENCEMENT.	DATE OF CERTIFICATE.
Reis.	15	16 Aug 07	27 Aug 09				
Reis.	19	22 May 12	23 Oct 12		32	JUN 10 1918	
Inc.	22	Aug. 6 1914	Jan. 28. 1915	Inc.	50	May 2, 1920	
Fees:							

Transferred from: Columbus Transferred to: _____
 Died: May 11 1920 D-3 Bureau notified: JUN 11 1920
 Remarks: Died May 11 1920 Accrued order dated AUG 9 1921
payable to widow Ella S. Knox Burton, Ohio

Former Roll No. 1015 Home: AUG 23 1921

NAME: Knox, Alanson (S-P. A. L.)
 Certificate No. 779667 ARMY INVALID. Law: 191.350
 Act of June 27, 1890.
 Service: Pr 1177 1 ovd.
 Disability: _____

ISSUES

CLASS.	RATE.	DATE OF COMMENCEMENT.	DATE OF CERTIFICATE.	CLASS.	RATE.	DATE OF COMMENCEMENT.	DATE OF CERTIFICATE.
		<u>Aug 12 1</u>	<u>Aug 90</u>				<u>10 June 92</u>
Fees:							

Transferred from: COLUMBUS Transferred to: _____
 Died: _____ Bureau notified: _____
 Remarks: _____

Former Roll No. 40 Home: _____

NAME: <i>Alanson Knox</i>												Act of May 11, 1911			Certificate No. <i>779667</i>				
Last paid to: <i>17 JUN 4 1909</i>				Rate: <i>75-10-22⁵⁰</i>				Remarks: <i>191.550 50</i>											
Yr.	Qr.	Day.	Amount.	Yr.	Qr.	Day.	Amount.	Yr.	Qr.	Day.	Amount.	Yr.	Qr.	Day.	Amount.	Yr.	Qr.	Day.	Amount.
1907.	1			1911.	1	11	45	1915.	1	4	6750	1919.	1	4	96	1923.	1		
	2				2	12	45		2	4	6750		2	4	96		2		
	3				3	11	45		3	4	6750		3	4	96		3		
	4				4	11	45		4	4	6750		4	4	96		4		
1908.	1			1912.	1	12	48	1916.	1	4	6750	1920.	1	4	96	1924.	1		
	2				2	11	45		2	4	6750		2	4	96		2		
	3				3	11/12	13.60		3	4	6750		3	4	96		3		
	4				4	12	45		4	4	6750		4	4	96		4		
1909.	1			1913.	1	4	57	1917.	1	4	6750	1921.	1	4	96	1925.	1		
	2				2	4	57		2	4	6750		2	4	96		2		
	3		<i>11 57.80</i>		3	4	57		3	4	6750		3	4	96		3		
	4		<i>11 45</i>		4	4	57		4	4	6750		4	4	96		4		
1910.	1		<i>11 45</i>	1914.	1	4	57	1918.	1	4	6750	1922.	1	4	96	1926.	1		
	2		<i>11 45</i>		2	4	57		2	4	6750		2	4	96		2		
	3		<i>10 45</i>		3	4	57		3	4	9410		3	4	96		3		
	4		<i>12 45</i>		4	4	57		4	4	96		4	4	96		4		

NAME: <i>Alanson Knox</i>												Certificate No. <i>779667</i>							
Last paid to:				Rate: <i>12</i>				Remarks: <i>191.550</i>											
Yr.	Qr.	Day.	Amount.	Yr.	Qr.	Day.	Amount.	Yr.	Qr.	Day.	Amount.	Yr.	Qr.	Day.	Amount.	Yr.	Qr.	Day.	Amount.
1907.	1			1911.	1			1915.	1			1919.	1			1923.	1		
	2				2				2				2				2		
	3				3				3				3				3		
	4				4				4				4				4		
1908.	1			1912.	1			1916.	1			1920.	1			1924.	1		
	2				2				2				2				2		
	3				3				3				3				3		
	4				4				4				4				4		
1909.	1		<i>15 36</i>	1913.	1			1917.	1			1921.	1			1925.	1		
	2		<i>9 36</i>		2				2				2				2		
	3		<i>DROPPED PENSION</i>		3				3				3				3		
	4		<i>UNDLIT ACT FEB. 6 '07</i>		4				4				4				4		
1910.	1		<i>GROUP 3</i>	1914.	1			1918.	1			1922.	1			1926.	1		
	2				2				2				2				2		
	3				3				3				3				3		
	4				4				4				4				4		

NAME: **Knox Albert** (3-P. A. 1.)

Certificate No. **1152750** **ARMY INVALID.** **ACT FEBRUARY 6, 1907.**

Service: **Corp a 148 Ill Inf** **ACT OF MAY 1, 1920**

Disability: **ACT MAY 11, 1912.**

ISSUES.

CLASS.	RATE.	DATE OF COMMENCEMENT.	DATE OF CERTIFICATE.	CLASS.	RATE.	DATE OF COMMENCEMENT.	DATE OF CERTIFICATE.
Orig	12	30 Nov 1908	3 Feb 1909	Reis	50	23 May 1912	9 Nov 1912
				Inc	50	25 Nov 1912	
					50	25 Nov 1916	
					50	25 Nov 1921	17 June 1913
Fees:				30 JUN 10 1918			
Transferred from: CHICAGO				Transferred to: Inc. 50 May 1, 1920			
Died:				Bureau notified:			
Remarks:							
Former Roll No.							
Home:							

0-651

NAME: **Knox, Albert** (3-P. A. 1a)

Certificate No. **1152750** **ARMY INVALID** **ACT OF JULY 3, 1926**

Service: **Corp A 148 Ill I** **Act of May 1, 1920**

Disability:

CLASS	RATE	DATE OF COMMENCEMENT	DATE OF CERTIFICATE	HOMES—Admitted	Discharged	Died	Reported
	50	May 1, 1920					
	65	Aug. 4, 1926					
Remarks:				Sept 15. 1927			
				OCT 10 1927			

0-652

NAME: Albert Knox												11490 ^a			Certificate No. 1152750				
Last paid to:				Rate: 120/350/550/19				Remarks: 72 50 ACT OF MAY 1, 1920											
Yr.	Qr.	Day.	Amount.	Yr.	Qr.	Day.	Amount.	Yr.	Qr.	Day.	Amount.	Yr.	Qr.	Day.	Amount.	Yr.	Qr.	Day.	Amount.
1907.	1			1	18	N. T	46.50	1	1	4	92.60	1927.	1						
	2			2	19	A. M. F	46.50	2	2	4	96	1927.	2						
	3			3	21	A B W	46.50	3	3	4	96	1927.	3						
	4			4			46.50	4	4	4	96	1927.	4						
1908.	1			1	17	EMS	46.50	1	1	4	96	1928.	1						
	2			2	12	SEW	46.50	2	2	4	96	1928.	2						
	3			3	19	36	46.50	3	3	4	133.80	1928.	3						
	4			4			46.50	4	4	4	150	1928.	4						
1909.	1	2/16	1360	1	4	LBL	57.03	1	1	4	150	1929.	1						
	2	15	AMP	2	4		57	2	2	4	150	1929.	2						
	3	26	NT	3	4	1460	57	3	3	4	150	1929.	3						
	4			4	4	46.50	57	4	4	4	150	1929.	4						
1910.	1	11	N. D. B.	1	4	46.50	57	1	1	4	150	1930.	1						
	2	5/2	36	2	4	46.50	57	2	2	4	150	1930.	2						
	3	8/8	36	3	4	46.50	57	3	3	4	150	1930.	3						
	4			4	4	46.50	98.80	4	4	4	150	1930.	4						
												GROUP 1 PAID TO JULY 4, 19							

NAME ALBERT KNOX.												ACT OF JULY 3, 1920		
Certificate No. 1152750												Act of May 1, 1920		
Fees 1152750												GROUP 1		
RATE-	50	65												
	1923	1924	1925	1926	1927	1928	1929	1930	1931	1932	1933	1934		
JANUARY		4 50	4 50	4 50	4 65									
FEBRUARY		4 50	4 50	4 50	4 65									
MARCH		4 50	4 50	4 50	4 65									
APRIL	4	4 50	4 50	4 50	4 65									
MAY	4	4 50	4 50	4 50	4 65									
JUNE	4 50	4 50	4 50	4 50	4 65									
JULY	4 50	4 50	4 50	4 50	4 65									
AUGUST	4 50	4 50	4 50	4 50	4 65									
SEPTEMBER	4 50	4 50	4 50	4 65	4 65									
OCTOBER	4 50	4 50	4 50	4 65	4 65									
NOVEMBER	4 50	4 50	4 50	4 65										
DECEMBER	4 50	4 50	4 50	4 65										

CHECK CANCELED

(3-P. A. 5.)

NAME: *Knox Albert*

Certificate No. *1195-947* **NAVY INVALID.** Law: *ACT OF JUNE 5, 1920*

Service: *Fireman First Class U. S. S. Gedney*

Disability: _____

ISSUES.

CLASS.	RATE.	DATE OF COMMENCEMENT.	DATE OF CERTIFICATE	CLASS.	RATE.	DATE OF COMMENCEMENT.	DATE OF CERTIFICATE.
<i>Aug 12</i>		<i>Sept 2, 1920</i>	<i>Dec 3, 1921</i> ✓				
<i>Inc.</i>	<i>15</i>	<i>Feb 8-1923</i>	<i>MAR 9 1923</i> ✓				

Fees: *\$20 Wilson & Co. Paid DEC 30 1921*

\$2 fee Wilson & Co. 4/19/23

Transferred from: *GROUP 3* Transferred to: _____

Died: _____ Bureau notified: _____

Remarks: _____

APR 2 1923

Former Roll No. *DEC 10 1921* Home: _____

6-577

NAME: *Albert Knox*

Certificate No. *1195-947*

Last paid to:

Rate: ~~17~~ *15*

Remarks: *ACT OF APR 6, 1920*

Yr. Qr. Day.	Amount.	Yr. Qr. Day.	Amount.	Yr. Qr. Day.	Amount.	Yr. Qr. Day.	Amount.	Yr. Qr. Day.	Amount.	Yr. Qr. Day.	Amount.
1907. 1		1911. 1		1915. 1		1919. 1	<i>2 9 4 36</i>	1927. 1			
1907. 2		1911. 2		1915. 2		1919. 2	<i>0 4 12</i>	1927. 2			
1907. 3		1911. 3		1915. 3		1919. 3	<i>1 4 12</i>	1927. 3			
1907. 4		1911. 4		1915. 4		1919. 4	<i>1 4 12</i>	1927. 4			
1908. 1		1912. 1		1916. 1		1920. 1	<i>1 4 12</i>	1928. 1			
1908. 2		1912. 2		1916. 2		1920. 2	<i>2 4 12</i>	1928. 2			
1908. 3		1912. 3		1916. 3		1920. 3	<i>3 4 12</i>	1928. 3			
1908. 4		1912. 4		1916. 4		1920. 4	<i>4 4 12</i>	1928. 4			
1909. 1		1913. 1		1917. 1		1921. 1	<i>5 4 15</i>	1929. 1			
1909. 2		1913. 2		1917. 2		1921. 2	<i>6 4</i>	1929. 2			
1909. 3		1913. 3		1917. 3		1921. 3	<i>7 4</i>	1929. 3			
1909. 4		1913. 4		1917. 4		1921. 4	<i>430 180⁸⁰</i>	1929. 4			
1910. 1		1914. 1		1918. 1		1922. 1	<i>1 4 36</i>	1930. 1			
1910. 2		1914. 2		1918. 2		1922. 2	<i>2 4 36</i>	1930. 2			
1910. 3		1914. 3		1918. 3		1922. 3	<i>3 GROUP 3 PAID</i>	1930. 3			
1910. 4		1914. 4		1918. 4		1922. 4	<i>4 TO JUNE 4, 1922</i>	1930. 4			

Trans. to No. Payment Card.

(3-P. A. 1.)

NAME: *Knox, Alexander* 191-490

Certificate No. *851735* ARMY INVALID. Law: ~~ACT FEB 6 '07~~

Service: *Pa 7-77-070* ACT MAY 11, 1912

Disability:

ISSUES.

CLASS.	RATE.	DATE OF COMMENCEMENT.	DATE OF CERTIFICATE.	CLASS.	RATE.	DATE OF COMMENCEMENT.	DATE OF CERTIFICATE.
Ret.		12 Mar '07	23 Oct 07				
Ret.		59 May 12	7 Nov 12				
Inc.	<i>19 16</i>	<i>June 13</i>	<i>22 July 13</i>				
	<i>22 16</i>	<i>June 18</i>					

Fees:

Transferred from: *Columbus,* Transferred to:

Died: *Oct 20, 1917* Bureau notified: *NOV 13, 1917*

Remarks: *Land O*

Died *Oct 20 1917* Reimbursement order dated *FEB 13 1918* *Ava*

payable to *John Knox* *Ohio*

Former Roll No. *55-02* FEB 21 1918 Home:

6-681

(3-P. A. 1.)

NAME: *Knox, Alexander G*

Certificate No. *485404* ARMY INVALID. Law: *ACT JUNE 27 1890*

Service: *Co G 78 Pa Inf*

Disability:

ISSUES.

CLASS.	RATE.	DATE OF COMMENCEMENT.	DATE OF CERTIFICATE.	CLASS.	RATE.	DATE OF COMMENCEMENT.	DATE OF CERTIFICATE.
		<i>17 11 Nov 1906</i>	<i>10 Jan 1907</i>				

Fees:

Transferred from: Transferred to:

Died: Bureau notified:

Remarks:

Former Roll No. *34 A9* Home:

6-681

NAME: <i>Alexander Knox</i>										Certificate No. <i>851735</i>				
Last paid to: <i>10-SEP 4 1907</i>					Rate: <i>15-19-19</i>					Remarks: <i>191.490</i>				
Yr. Qr. Day.	Amount.	Yr. Qr. Day.	Amount.	Yr. Qr. Day.	Amount.	Yr. Qr. Day.	Amount.	Yr. Qr. Day.	Amount.	Yr. Qr. Day.	Amount.			
1907. 1		1911. 1	11 36	1915. 1	4 57	1919. 1		1923. 1		1927. 1				
1907. 2		1911. 2	10 36	1915. 2	4 57	1919. 2		1923. 2		1927. 2				
1907. 3		1911. 3	11 36	1915. 3	4 57	1919. 3		1923. 3		1927. 3				
1907. 4	11 47 40	1911. 4	11 36	1915. 4	4 57	1919. 4		1923. 4		1927. 4				
1908. 1	9 36	1912. 1	11 36	1916. 1	4 57	1920. 1		1924. 1		1928. 1				
1908. 2	9 36	1912. 2	11 36	1916. 2	4 57	1920. 2		1924. 2		1928. 2				
1908. 3	9 36	1912. 3	11 36	1916. 3	4 57	1920. 3		1924. 3		1928. 3				
1908. 4	11 36	1912. 4	4 4 36	1916. 4	4 57	1920. 4		1924. 4		1928. 4				
1909. 1	11 36	1913. 1	4 4 50	1917. 1	4 57	1921. 1		1925. 1		1929. 1				
1909. 2	11 36	1913. 2	4 4 50	1917. 2	4 57	1921. 2		1925. 2		1929. 2				
1909. 3	11 36	1913. 3	5 55 60	1917. 3	4 57	1921. 3		1925. 3		1929. 3				
1909. 4	11 36	1913. 4	4 4 57	1917. 4	4 57	1921. 4		1925. 4		1929. 4				
1910. 1	11 36	1914. 1	4 4 57	1918. 1	4 57	1922. 1		1926. 1		1930. 1				
1910. 2	11 36	1914. 2	4 4 57	1918. 2	4 57	1922. 2		1926. 2		1930. 2				
1910. 3	10 36	1914. 3	4 4 57	1918. 3	4 57	1922. 3		1926. 3		1930. 3				
1910. 4	11 36	1914. 4	4 4 57	1918. 4	4 57	1922. 4		1926. 4		1930. 4				

NAME: <i>Alexander G. Knox</i>										Certificate No. <i>485407</i>				
Last paid to: <i>APR 4 1908</i>					Rate: <i>12</i>					Remarks: <i>191.490</i>				
Yr. Qr. Day.	Amount.	Yr. Qr. Day.	Amount.	Yr. Qr. Day.	Amount.	Yr. Qr. Day.	Amount.	Yr. Qr. Day.	Amount.	Yr. Qr. Day.	Amount.			
1907. 1		1911. 1	9	1915. 1		1919. 1		1923. 1		1927. 1				
1907. 2		1911. 2	7	1915. 2		1919. 2		1923. 2		1927. 2				
1907. 3		1911. 3	7	1915. 3		1919. 3		1923. 3		1927. 3				
1907. 4		1911. 4	9	1915. 4		1919. 4		1923. 4		1927. 4				
1908. 1		1912. 1	6	1916. 1		1920. 1		1924. 1		1928. 1				
1908. 2		1912. 2	8	1916. 2		1920. 2		1924. 2		1928. 2				
1908. 3	10 36	1912. 3	10 PITTSBURGH	1916. 3		1920. 3		1924. 3		1928. 3				
1908. 4	8	1912. 4	Act May 14, 1912	1916. 4		1920. 4		1924. 4		1928. 4				
1909. 1	9	1913. 1	GROUP 13	1917. 1		1921. 1		1925. 1		1929. 1				
1909. 2	8	1913. 2		1917. 2		1921. 2		1925. 2		1929. 2				
1909. 3	13	1913. 3		1917. 3		1921. 3		1925. 3		1929. 3				
1909. 4	9	1913. 4		1917. 4		1921. 4		1925. 4		1929. 4				
1910. 1	7	1914. 1		1918. 1		1922. 1		1926. 1		1930. 1				
1910. 2	7	1914. 2		1918. 2		1922. 2		1926. 2		1930. 2				
1910. 3	9	1914. 3		1918. 3		1922. 3		1926. 3		1930. 3				
1910. 4	8	1914. 4		1918. 4		1922. 4		1926. 4		1930. 4				

NAME: **Knox, Alexander G.** (3-P. A. 1a)

Certificate No. **785407** - **ARMY INVALID** Law: **Act of May 1, 1920**

Service: **Pt G 78 Pa I**

DISABILITY: **Pt G 78 Pa I**

CLASS	RATE	DATE OF COMMENCEMENT	DATE OF CERTIFICATE	HOMES—Admitted	Discharged	Died	Reported
	50	May 1, 1920					
Inc	72	July 28, 1925	Sept. 8, 1925				
RE-ISSUE IN LIAISON OF CERTIFICATE LONO			Dec 8-1926			Mch 30. 1928	APR 10 1928
				SEP 22 1925			

NAME: **Knox Alexander G.** (3-P. A. 1.)

Certificate No. **785407** - **ARMY INVALID.** Law: **ACT MAY 11, 1912**

Service: **Pot G 78 Pa. Inf.** ACT OF MAY 1, 1920

DISABILITY: **ACT OF MAY 1, 1920**

ISSUES.

CLASS.	RATE.	DATE OF COMMENCEMENT.	DATE OF CERTIFICATE.	CLASS.	RATE.	DATE OF COMMENCEMENT.	DATE OF CERTIFICATE.
Res	16	20 May 1912	11 Sept. 1912	Inc	20	Oct 8 1913	JAN 8 1914
				Inc	24	Oct 8 1918	one X
					35	JUN 10 1918	
Fees:				Inc. 50 May-1, 1920			
Transferred from: PITTSBURGH				Transferred to:			
Died:				Bureau notified:			
Remarks:							
Former Roll No. A. J.				Home:			

NAME
Certificate No. **ALEXANDER G. KNOX.**

Fees **785407**

Act of May 1, 1920

RATE-	GROUP I											
	50	50	72	72								
	1923	1924	1925	1926	1927	1928	1929	1930	1931	1932	1933	1934
JANUARY	-	4 50	4 50	4 72	4 72	4 72						
FEBRUARY		4 50	4 50	4 72	10 PH	4 72						
MARCH		4 50	4 50	4 72	10 PH	4 72						
APRIL	4	4 50	4 50	4 72	x x	4 72	CHECK CANCELLED					
MAY	4	4 50	4 50	4 72	13 144							
JUNE	4 50	4 50	4 50	4 72	4 72							
JULY	4 50	4 50	4 50	4 72	4 72							
AUGUST	4 50	4 50	4 50	4 72	4 72							
SEPTEMBER	4 50	4 50	4 50	4 72	4 72							
OCTOBER	4 50	4 50	4 50	4 72	4 72							
NOVEMBER	4 50	4 50	4 72	4 72	4 72							
DECEMBER	4 50	4 50	4 72	4 72	4 72							

NAME: *Alexander G. Knox* Certificate No. **785407**

Last paid to: *7/4/1912-12* Rate: *16 20 35* **50** ACT OF MAY 1, 1920

Yr. Qr. Day.	Amount.	Yr. Qr. Day.	Amount.	Yr. Qr. Day.	Amount.	Yr. Qr. Day.	Amount.	Yr. Qr. Day.	Amount.	Yr. Qr. Day.	Amount.
1907. 1		1911. 1		1915. 1	4 60	1919. 1	4 105	1923. 1	9-4 100	1927. 1	
1907. 2		1911. 2		1915. 2	4 60	1919. 2	4 105	1923. 2	10-4 50	1927. 2	
1907. 3		1911. 3		1915. 3	4 60	1919. 3	4 105	1923. 3	11-4 50	1927. 3	
1907. 4		1911. 4		1915. 4	4 60	1919. 4	4 105	1923. 4	12-4 50	1927. 4	
1908. 1		1912. 1		1916. 1	4 60	1920. 1	4 105	1924. 1	1-4 50	1928. 1	
1908. 2		1912. 2		1916. 2	4 60	1920. 2	4 105	1924. 2	2-4 50	1928. 2	
1908. 3		1912. 3		1916. 3	4 60	1920. 3	4 136 ⁵⁰	1924. 3	3-4 50	1928. 3	
1908. 4		1912. 4	14 53 87	1916. 4	4 60	1920. 4	4 150	1924. 4	4	1928. 4	
1909. 1		1913. 1	4 48	1917. 1	4 60	1921. 1	4 150	1925. 1	Trans. to Mo	1929. 1	
1909. 2		1913. 2	4	1917. 2	4 60	1921. 2	4 150	1925. 2	Payment Card	1929. 2	
1909. 3		1913. 3	4	1917. 3	4 60	1921. 3	4 150	1925. 3		1929. 3	
1909. 4		1913. 4	4	1917. 4	4 60	1921. 4	4 150	1925. 4		1929. 4	
1910. 1		1914. 1	4 48	1918. 1	4 60	1922. 1	4 150	1926. 1		1930. 1	
1910. 2		1914. 2	4 60	1918. 2	4 60	1922. 2	4 150	1926. 2		1930. 2	
1910. 3		1914. 3	4 60	1918. 3	4 60	1922. 3	4 150	1926. 3		1930. 3	
1910. 4		1914. 4	4 60	1918. 4	4 117	1922. 4	4 150	1926. 4		1930. 4	

GROUP I PAID TO JULY 4, 1923

NAME: **Knox Alexander S.** (3-P. A. 1.)

Certificate No. **1205351** **ARMY INVALID.** Law: **ACT OF JUNE 5, 1920**

Service: **Pvt D 3rd U S Inf**

Disability:

ISSUES.

CLASS.	RATE.	DATE OF COMMENCEMENT.	DATE OF CERTIFICATE.	CLASS.	RATE.	DATE OF COMMENCEMENT.	DATE OF CERTIFICATE.
Orig 12		May 26 1921	Jul 5 1922				

Fees: \$10 Albert S. Wray *7/22/22*

GROUP 2

Transferred from: Transferred to:

Died: Bureau notified:

Remarks:

Former Roll No. Home: **JUL 12 1922** 6-681

NAME: *Knox Alice* (3-P. A. 2.)

Certificate No. *265111* **ARMY WIDOW.** Law: **ACT OF MAY 1, 1920** *3, 1913*

Name of Soldier: *John G. Glass* **FORMER WIDOW**

Remarks: *Pvt A H. My Inf*

ISSUES.

CLASS.	RATE.	DATE OF COMMENCEMENT.	DATE OF CERTIFICATE.	MINORS - \$2 PER MONTH ADDITIONAL.		
				NAME.	COMMENCEMENT.	ENDING.
<i>Pen 20</i>		<i>Dec 16 1916</i>	<i>May 26 - 1919</i>			
		<i>25 Oct. 6 1917</i>	<i>J.</i>			
Inc 30		May 1, 1920				

Fees: *None*

Transferred from: **GROUP 1** Transferred to:

Died: *June 22, 1921* Bureau notified: **JUL 9 1921**

Remarks:

Former Roll No. **JUN 5 1913** 6-679

NAME: *Alice Knox* (3-P. A. 2.)

Certificate No. *434220* ARMY WIDOW. Law: *Act of April 19, 1908.*
~~Act of June 21, 1908.~~

Name of Soldier: *Franklin L. Knox*

Service: *Pvt K 34 Mass V. Inf*

70 ISSUES.

CLASS.	RATE.	DATE OF COMMENCEMENT.	DATE OF CERTIFICATE.	MINORS - \$ PER MONTH ADDITIONAL		
				NAME.	COMMENCEMENT.	ENDING.
<i>Inc 8</i>	<i>9</i>	<i>May 1896</i>	<i>30 Nov 1896</i>	<i>Alice A.</i>	<i>9 May 1896</i>	<i>20 Aug '97</i>
<i>increase</i>	<i>12</i>	<i>act April 19, 1908</i>		<i>Albert J.</i>	<i>" " "</i>	<i>13 May '06</i>
<i>Inc</i>	<i>20</i>	<i>Oct 28-1916</i>		<i>Inc 39</i>	<i>May 1, 1920</i>	
<i>INC. 25 OCTOBER 6, 1917</i>						

Transferred from: *WASHINGTON D.C. / Boston* Transferred to:

Died: Bureau notified:

Remarks:

Former Roll No.

NAME: *Knox, Alice* (3-P. A. 2.)

Certificate No. *434220* ARMY WIDOW. Law: *Act of May 1, 1920*

Name of Soldier: *Franklin L.*

Service: *Pvt K 34 Mass V Inf*

ISSUES.

CLASS	RATE	DATE OF COMMENCEMENT	DATE OF CERTIFICATE	MINORS, \$ PER MONTH ADDITIONAL		
				NAME	COMMENCEMENT	ENDING
	<i>30</i>	<i>May 1, 1920</i>				

Died: *May 6, 1926*

Reported: *JUN 7 1926*

Remarks:

NAME				ACT OF MAY 1, 1920				Certificate No.			
<i>Alice Knox</i>				<i>Act of Apr. 19, 1908.</i>				<i>434220</i>			
Last paid to:		Rate:		Remarks:							
<i>H Jones & Co</i>		<i>20 25-30</i>									
Yr.	Qr.	Day.	Amount.	Yr.	Qr.	Day.	Amount.	Yr.	Qr.	Day.	Amount.
1907.	1	1	9	1911.	1	9	23 36	1919.	1	4	75
	2	2	13		2	13	18 36		2	4	75
	8	8	12		8	4	86		8	4	75
	4	4	8		4	4	17 36		4	4	75
1908.	1	1	7	1912.	1	7	15 36	1920.	1	4	75
	2	2	8		2	8	22 36		2	4	75
	8	8	101 36		8	28	4 36		8	4	95.50
	4	4	10		4	16	4 36		4	4	90
1909.	1	1	9	1913.	1	9	19 60	1921.	1	4	90
	2	2	10		2	4	15 60		2	4	90
	8	8	14		8	4	4 60		8	4	90
	4	4	10		4	4	69.67		4	4	90
1910.	1	1	10	1914.	1	10	17 36	1922.	1	4	90
	2	2	9		2	11 36	4 75		2	4	90
	8	8	10		8	4	75		8	4	90
	4	4	9		4	12 36	4 75		4	4	90

NAME ALICE KNOX												
Certificate No. 434220												
Act of May 1, 1920												
GROUP 3												
RATE-	30											
	1923	1924	1925	1926	1927	1928	1929	1930	1931	1932	1933	1934
JANUARY		4 30	4 30	4 30								
FEBRUARY		4 30	4 30	4 30								
MARCH		4 30	4 30	4 30								
APRIL		4 30	4 30	4 30								
MAY		4 30	4 30	4 30								
JUNE	4 30	4 30	4 30	4 30								
JULY	4 30	4 30	4 30									
AUGUST	4 30	4 30	4 30									
SEPTEMBER	4 30	4 30	4 30									
OCTOBER	4 30	4 30	4 30									
NOVEMBER	4 30	4 30	4 30									
DECEMBER	4 30	4 30	4 30									

CHECK CANCELED

Let to Run
3-1081
D 5/27

NAME: **KNOX ALICE M** (3-1, A. 2)

Certificate No. **899506** ARMY WIDOW Law:

Name of Soldier: **Walter**

Service: **3rd Lt F 5 Mich Inf**

ISSUES				MINORS, \$..... PER MONTH ADDITIONAL		
CLASS	RATE	DATE OF COMMENCEMENT	DATE OF CERTIFICATE	NAME	COMMENCEMENT	ENDING
Orig	30	Mar 3 1921				
Died: <i>Sept. 12, 1924</i>						
Reported: OCT 14 1924						
Remarks:						

NAME: *Knox Alice M.* (3-P. A. 2)

Certificate No. *899,506* ARMY WIDOW. Law: *...*

Name of Soldier: *Walter*

Service: *2nd Lt. F. 5 Mich Inf.*

ISSUES				MINORS, \$ PER MONTH ADDITIONAL		
CLASS	RATE	DATE OF COMMENCEMENT	DATE OF CERTIFICATE	NAME	COMMENCEMENT	ENDING
<i>Orig</i>	<i>30</i>	<i>Mar 3, 1921</i>	<i>May 2, 1921</i>			
Died: <i>None</i>						
Transferred from: GROUP 3				Transferred to:		
Died:				Bureau notified:		
Remarks:						
Former Roll No. <i>...</i> 1921						

6-579

NAME ALICE M KNOX

Certificate No.

899506

Fee

SPECIAL ACT.
Civil War

Head

GROUP 3

RATE-	30	1923	1924	1925	1926	1927	1928	1929	1930	1931	1932	1933	1934
JANUARY			4-30										
FEBRUARY			4 30										
MARCH			4 30										
APRIL			4 30										
MAY			4 30										
JUNE	4		4 30										
JULY	4		4 30										
AUGUST	4		4 30										
SEPTEMBER			4 30										
OCTOBER			4 30										
NOVEMBER			4 30										
DECEMBER													

CHECK CANCELED
CHECK CANCELED

31071
2/15/19

NAME: Alice M. Knox

CIVIL WAR

Certificate No. 899.506

Last paid to:

Rate: 30

Remarks:

SPECIAL ACT

Yr. Qr. Day.	Amount.	Yr. Qr. Day.	Amount.	Yr. Qr. Day.	Amount.	Yr. Qr. Day.	Amount.	Yr. Qr. Day.	Amount.	Yr. Qr. Day.	Amount.
1907. 1		1911. 1		1915. 1		1919. 1	9 4 90	1923. 1	9 4 90	1927. 1	
1907. 2		1911. 2		1915. 2		1919. 2	9 4 30	1923. 2	9 4 30	1927. 2	
1907. 3		1911. 3		1915. 3		1919. 3	11 4 30	1923. 3	11 4 30	1927. 3	
1907. 4		1911. 4		1915. 4		1919. 4	12 4 80	1923. 4	12 4 80	1927. 4	
1908. 1		1912. 1		1916. 1		1920. 1	3 1 4 30	1924. 1	3 1 4 30	1928. 1	
1908. 2		1912. 2		1916. 2		1920. 2	2 4 30	1924. 2	2 4 30	1928. 2	
1908. 3		1912. 3		1916. 3		1920. 3	2 4 30	1924. 3	2 4 30	1928. 3	
1908. 4		1912. 4		1916. 4		1920. 4	4 4 30	1924. 4	4 4 30	1928. 4	
1909. 1		1913. 1		1917. 1		1921. 1	1 4 1. 90	1925. 1	5 4	1929. 1	
1909. 2		1913. 2		1917. 2		1921. 2	7 90	1925. 2		1929. 2	
1909. 3		1913. 3		1917. 3		1921. 3	3 4 90	1925. 3		1929. 3	
1909. 4		1913. 4		1917. 4		1921. 4	4 4 90	1925. 4		1929. 4	
1910. 1		1914. 1		1918. 1		1922. 1	1 4 90	1926. 1		1930. 1	
1910. 2		1914. 2		1918. 2		1922. 2	2 4 90	1926. 2		1930. 2	
1910. 3		1914. 3		1918. 3		1922. 3	2 4 90	1926. 3		1930. 3	
1910. 4		1914. 4		1918. 4		1922. 4		1926. 4		1930. 4	

GROUP 3 PAID
TO JUNE 4, 1922

NAME: *Knox, Allen* (3-P. A. 1.)

Certificate No. *315254* ARMY INVALID. Law: GENERAL LAW

Service: *Pr E 34" Ill V. I.*

Disability: *Phar. catarrh & res sev dfns rt ear & slt of lft*
ISSUES. { also files

CLASS.	RATE.	DATE OF COMMENCEMENT.	DATE OF CERTIFICATE.	CLASS.	RATE.	DATE OF COMMENCEMENT.	DATE OF CERTIFICATE.
	<i>20</i>	<i>4 Feb 1898</i>	<i>19 Oct 1909</i>				

Fees:

Transferred from: *TOPEKA, KANS.* Transferred to:

Died: *San Francisco 4 Aug 1911* Bureau notified: *APR 28 1914 (8-1087)*

Remarks: *W*

Died *Apr. 22 1914* Accrued order dated *SEP 16 1915*

payable to widow *Mary H. Knox R. 3. Hill City, Kansas.*

Former Roll No. *SEP 30 1915 ORIGINAL* Home: *14* 6-681

NAME: *Knox, Allen* (3-P. A. 1.)

Certificate No. *315254* ARMY INVALID. Law: GENERAL LAW

Service: *Pr E 34" Ill V. I.*

Disability: *Phar. catarrh & res sev dfns rt ear & slt left ear also files*
ISSUES.

CLASS.	RATE.	DATE OF COMMENCEMENT.	DATE OF CERTIFICATE.	CLASS.	RATE.	DATE OF COMMENCEMENT.	DATE OF CERTIFICATE.
	<i>20</i>	<i>4 Feb 1892</i>	<i>27 May 1893</i>				
<i>Sup</i>			<i>19 Oct 1900</i>				

Fees:

Transferred from:

Transferred to: *San Francisco JAN 13 1910*

Died: Bureau notified:

Remarks:

Former Roll No. *36* Home: 6-681

NAME: <i>Allen Knox</i>				Civil War.				Certificate No. <i>315754</i>																			
Last paid to:				Rate: <i>20</i>				Remarks: <i>TH</i> GENERAL LAW																			
Yr.	Qr.	Day.	Amount.	Yr.	Qr.	Day.	Amount.	Yr.	Qr.	Day.	Amount.	Yr.	Qr.	Day.	Amount.												
1907.	1			1911.	1			1915.	1			1919.	1			1923.	1			1927.	1						
	2				2				2				2				2				2			2			
	3				3		<i>19 40</i>		3		<i>26 32 67</i>		3				3				3			3			
	4				4		<i>17</i>		4		<i>W</i>		4				4				4			4			
1908.	1			1912.	1			1916.	1			1920.	1			1924.	1			1928.	1						
	2				2				2				2				2				2			2			
	3				3		<i>26</i>		3				3				3				3			3			
	4				4		<i>18 W.H.</i>		4				4				4				4			4			
1909.	1			1913.	1			1917.	1			1921.	1			1925.	1			1929.	1						
	2				2		<i>16 W.H.</i>		2				2				2				2			2			
	3				3		<i>18 W.H.</i>		3				3				3				3			3			
	4				4		<i>19 60 W.H.</i>		4				4				4				4			4			
1910.	1			1914.	1			1918.	1			1922.	1			1926.	1			1930.	1						
	2				2		DEAD.		2				2				2				2			2			
	3				3				3				3				3				3			3			
	4				4				4				4				4				4			4			

NAME: <i>Allen Knox</i>				Civil War.				Certificate No. <i>315254</i>																			
Last paid to:				Rate: <i>20</i>				Remarks: GENERAL LAW																			
Yr.	Qr.	Day.	Amount.	Yr.	Qr.	Day.	Amount.	Yr.	Qr.	Day.	Amount.	Yr.	Qr.	Day.	Amount.												
1907.	1			1911.	1			1915.	1			1919.	1			1923.	1			1927.	1						
	2				2				2				2				2				2			2			
	3				3				3				3				3				3			3			
	4				4				4				4				4				4			4			
1908.	1			1912.	1			1916.	1			1920.	1			1924.	1			1928.	1						
	2				2				2				2				2				2			2			
	3				3				3				3				3				3			3			
	4				4				4				4				4				4			4			
1909.	1			1913.	1			1917.	1			1921.	1			1925.	1			1929.	1						
	2				2				2				2				2				2			2			
	3				3				3				3				3				3			3			
	4				4				4				4				4				4			4			
1910.	1			1914.	1			1918.	1			1922.	1			1926.	1			1930.	1						
	2				2				2				2				2				2			2			
	3				3				3				3				3				3			3			
	4				4				4				4				4				4			4			
1 Trans. per let. P. O. JAN 13 1910 to San Francisco																											
2 GROUP 2																											

NAME: *Knox Allen* (3-P. A. 1.)

Certificate No. *315.254* ARMY INVALID. Law: CIVIL WAR

Service:

Disability:

ISSUES.

CLASS.	RATE.	DATE OF COMMENCEMENT.	DATE OF CERTIFICATE.	CLASS.	RATE.	DATE OF COMMENCEMENT.	DATE OF CERTIFICATE.

Fees:

Transferred from: *TOPEKA* Transferred to: *Washington, D. C.*
Bureau Order Dated November 16, 1912

Died: Bureau notified:

Remarks:

Former Roll No. Home:

6-681

NAME: *Knox Allen* (3-P. A. 1.)

Certificate No. *315 254* ARMY INVALID. Law: CIVIL WAR. *2705-D*

Service: *Orin - E. 34 Ill Vol Inf*

Disability: *Chargenial catarrh & rec. severe deafness right ear & slight of left also piles*

ISSUES.

CLASS.	RATE.	DATE OF COMMENCEMENT.	DATE OF CERTIFICATE.	CLASS.	RATE.	DATE OF COMMENCEMENT.	DATE OF CERTIFICATE.
<i>Orig</i>	<i>4</i>	<i>10 May 1862</i>	<i>29 Dec 1885</i>	<i>4th Regt</i>	<i>1st Regt</i>	<i>15 May 1861</i>	<i>B. O. #15510</i>
	<i>8</i>	<i>31 May 1880</i>					
	<i>12</i>	<i>25 Nov 1885</i>					
<i>Inc</i>	<i>22</i>	<i>27 Aug 1888</i>	<i>16 Feb 1889</i>				
<i>Rein</i>	<i>20</i>	<i>4 Feb 1892</i>	<i>27 May 1893</i>				
<i>Drop</i>	<i>-</i>	<i>-</i>	<i>19 Oct 1909</i>				

Fees:

Transferred from: *Topeka Kans 1/13/10 ca. 1/7/10* Transferred to: *Topeka, 8/4/11*
San Francisco.

Died: Bureau notified:

Remarks: *A. H. Galt 12/21/09*

Former Roll No. *Topeka, Kans.* Home: *Dick 6/7/11*

6-681

NAME:										Certificate No.									
Last paid to:					Rate:					Remarks:									
Yr.	Qr.	Day.	Amount.	Yr.	Qr.	Day.	Amount.	Yr.	Qr.	Day.	Amount.	Yr.	Qr.	Day.	Amount.	Yr.	Qr.	Day.	Amount.
GROUP 2																			
1907.	1			1911.	1			1915.	1			1919.	1			1923.	1		
1907.	2			1911.	2			1915.	2			1919.	2			1923.	2		
1907.	3			1911.	3			1915.	3			1919.	3			1923.	3		
1907.	4			1911.	4			1915.	4			1919.	4			1923.	4		
1908.	1			1912.	1			1916.	1			1920.	1			1924.	1		
1908.	2			1912.	2			1916.	2			1920.	2			1924.	2		
1908.	3			1912.	3			1916.	3			1920.	3			1924.	3		
1908.	4			1912.	4			1916.	4			1920.	4			1924.	4		
1909.	1			1913.	1			1917.	1			1921.	1			1925.	1		
1909.	2			1913.	2			1917.	2			1921.	2			1925.	2		
1909.	3			1913.	3			1917.	3			1921.	3			1925.	3		
1909.	4			1913.	4			1917.	4			1921.	4			1925.	4		
1910.	1			1914.	1			1918.	1			1922.	1			1926.	1		
1910.	2			1914.	2			1918.	2			1922.	2			1926.	2		
1910.	3			1914.	3			1918.	3			1922.	3			1926.	3		
1910.	4			1914.	4			1918.	4			1922.	4			1926.	4		

NAME: <i>Allen Knott</i>										Certificate No. <i>315254</i>													
Last paid to: <i>May 09 20 at Joseph Kas</i>					Rate: <i>20</i>					Remarks:													
Yr.	Qr.	Day.	Amount.	Yr.	Qr.	Day.	Amount.	Yr.	Qr.	Day.	Amount.	Yr.	Qr.	Day.	Amount.	Yr.	Qr.	Day.	Amount.				
1907.	1			1911.	1		<i>14 30</i>	1915.	1			1919.	1			1923.	1			1927.	1		
1907.	2			1911.	2		<i>17 1 20</i>	1915.	2			1919.	2			1923.	2			1927.	2		
1907.	3			GROUP 3																			
1907.	4			1911.	4			1915.	4			1919.	4			1923.	4			1927.	4		
1908.	1			1912.	1			1916.	1			1920.	1			1924.	1			1928.	1		
1908.	2			1912.	2			1916.	2			1920.	2			1924.	2			1928.	2		
1908.	3			1912.	3			1916.	3			1920.	3			1924.	3			1928.	3		
1908.	4			1912.	4			1916.	4			1920.	4			1924.	4			1928.	4		
1909.	1			1913.	1			1917.	1			1921.	1			1925.	1			1929.	1		
1909.	2			1913.	2			1917.	2			1921.	2			1925.	2			1929.	2		
1909.	3			1913.	3			1917.	3			1921.	3			1925.	3			1929.	3		
1909.	4		<i>20 out</i>	1913.	4			1917.	4			1921.	4			1925.	4			1929.	4		
1910.	1		<i>60</i>	1914.	1			1918.	1			1922.	1			1926.	1			1930.	1		
1910.	2		<i>11 60</i>	1914.	2			1918.	2			1922.	2			1926.	2			1930.	2		
1910.	3		<i>12 60</i>	1914.	3			1918.	3			1922.	3			1926.	3			1930.	3		
1910.	4		<i>14 30 8</i>	1914.	4			1918.	4			1922.	4			1926.	4			1930.	4		

NAME: *Knox Allie A.* (S-P. A. 2.) 89039

Certificate No. *671746* ARMY WIDOW. Law: *Act. April 19, 1908*

Name of Soldier: *La Fayette*

Service: *Sergt. K. + 2 Wisconsin Inf.*

ISSUES.				MINORS—\$2 PER MONTH ADDITIONAL.		
CLASS.	RATE.	DATE OF COMMENCEMENT.	DATE OF CERTIFICATE.	NAME.	COMMENCEMENT.	ENDING.
<i>Orig 12</i>		<i>7 May 1908</i>	<i>6 Jan. 1909</i>	<i>Inc 30</i>	<i>May 1, 1920</i>	<i>3</i>
		<i>INC. 25 OCTOBER 6, 1917</i>				

Transferred to: *WILWAUKEE, WIS WASHINGTON, D. C. 1918 E. O.*

Remarks: *Writes. ... Hal ... Alta Canada*

Former Roll No. 6-679

NAME: *Knox Allie A.* (S-P. A. 2.)

Certificate No. *671746* ARMY WIDOW. Law: *April 19, 1908*

Name of Soldier:

Service:

ISSUES.				MINORS—\$2 PER MONTH ADDITIONAL.		
CLASS.	RATE.	DATE OF COMMENCEMENT.	DATE OF CERTIFICATE.	NAME.	COMMENCEMENT.	ENDING.

Fees: *Transferred to Washington Agency June 20/1913 by letter*

Transferred from:

Transferred to:

Died: Bureau notified:

Remarks:

Former Roll No. 6-679

NAME: <i>Allie A. Knox</i>				ACT OF MAY 1, 1920 Act of April 19, 1908.				Certificate No. <i>671746</i>							
Last paid to:				Rate: <i>1/25-30</i>				Remarks:							
Yr.	Qr.	Day.	Amount.	Yr.	Qr.	Day.	Amount.	Yr.	Qr.	Day.	Amount.	Yr.	Qr.	Day.	Amount.
1907.	1			1911.	1	10	36	1915.	1	4	36	1919.	1	4	75
	2				2	11	36		2	4	86		2	4	75
	3				3	15	36		3	4	86		3	4	75
	4				4	7	36		4	4	36		4	4	75
1908.	1			1912.	1	8	36	1916.	1	4	36	1920.	1	4	75
	2				2	11	36		2	4	36		2	4	75
	3				3	31	36		3	4	36		3	4	95.50
	4				4	10	36		4	4	36		4	4	90
1909.	1	27	94.80	1913.	1			1917.	1	4	36	1921.	1	4	90
	2		15 36		2				2	4	36		2	4	90
	3		14 36		3	10/15	60		3	4	36		3	4	90
	4		14 36		4				4	4	61.13		4	4	90
1910.	1		14 36	1914.	1		4 36	1918.	1	4	75	1922.	1	4	90
	2		14 36		2		4 36		2	4	75		2	4	90
	3		14 36		3		4 36		3	4	75		3	4	90
	4		14 36		4		4 36		4	4	75		4	4	90

NAME: <i>Knox Allie A</i>				ACT OF MAY 1, 1920 Act of April 19, 1908.				Certificate No. <i>671746</i>							
Last paid to:				Rate: <i>1/2</i>				Remarks:							
Yr.	Qr.	Day.	Amount.	Yr.	Qr.	Day.	Amount.	Yr.	Qr.	Day.	Amount.	Yr.	Qr.	Day.	Amount.
1907.	1			1911.	1			1915.	1			1919.	1		
	2				2				2				2		
	3				3				3				3		
	4				4				4				4		
1908.	1			1912.	1			1916.	1			1920.	1		
	2				2				2				2		
	3				3				3				3		
	4				4				4				4		
1909.	1			1913.	1			1917.	1			1921.	1		
	2				2	4	36		2				2		
	3				3				3				3		
	4				4				4				4		
1910.	1			1914.	1			1918.	1			1922.	1		
	2				2				2				2		
	3				3				3				3		
	4				4				4				4		

NAME: *Knox Alameda* (3-P. A. 2)

Certificate No. *785.456* ARMY WIDOW. Law: **ACT APRIL 19, 1920**

Name of Soldier: *Lewis B. Knox*

Service: *Private 1st A 19th Regiment New York Cavalry.*

ISSUES				MINORS - \$ PER MONTH ADDITIONAL		
CLASS	RATE	DATE OF COMMENCEMENT	DATE OF CERTIFICATE	NAME	COMMENCEMENT	ENDING
Orig	12	June 4, 1914	January 20, 1916			
INC.	20	SEPTEMBER 8, 1916				
INC.	25	OCTOBER 6, 1917				
Fees: <i>\$10. Joseph H. Hunter Atty FEB 9 1915</i>						
Inc 30 May 1, 1920						
Transferred from: GROUP 1				Transferred to:		
Died: <i>April 1, 1922</i>		Bureau notified: APR 21 1922				
Remarks:						
Former Roll No.						NOV 23 1916
						JANUARY 18 1918

NAME: **Knox, Almira** (3-P. A. 2a)

Certificate No. **844695** ARMY WIDOW. Law: **Act of May 1, 1920**

Name of Soldier: **William H**

Service: **Corp M 15 N.Y. H Arty**

ISSUES				MINORS, \$ PER MONTH ADDITIONAL		
CLASS	RATE	DATE OF COMMENCEMENT	DATE OF CERTIFICATE	NAME	COMMENCEMENT	ENDING
	30	May 1, 1920				
Died: <i>Jan. 10, 1924</i>						
Reported: FEB 9 1924						
Remarks:						

NAME: *Knay Almira* **ACT OF MAY 7 1920** (3-P. A. 2.)

Certificate No. *844695* **ARMY WIDOW.** **Law:** **ACT APRIL 19, 1908**

Name of Soldier: *William P.* **ACT SEPTEMBER 2 1916**

Service: *Corpl. M. 15th Inf. N.Y. Arty*

ISSUES: *married 1894* **MINORS—\$ PER MONTH ADDITIONAL.**

CLASS.	RATE.	DATE OF COMMENCEMENT.	DATE OF CERTIFICATE.	NAME.	COMMENCEMENT.	ENDING.
<i>Org</i>	<i>12</i>	<i>Oct 5-1916</i>	<i>or</i>			
<i>J</i>	<i>25</i>	<i>Oct 6-1917</i>	<i>May 7-1918</i>			
<i>Inc</i>	<i>30</i>	<i>May 1, 1920</i>				

Law: *none*

GROUP 2

Transferred from: _____ **Transferred to:** _____

Died: _____ **Bureau notified:** _____

Remarks: _____

Former Roll No. _____

5/14 6-679

NAME: *Knay, Alonzo* **SPECIAL ACT.** (3-P. A. 1.)

Certificate No. *409103* **ARMY INVALID.** **Law:** **Civil War.**

Service: *Pri. P. 4th N.Y. Inf.* **ACT OF MAY 1, 1920**

Disability: *Chronic diarrhea and red piles.*

ISSUES.

CLASS.	RATE.	DATE OF COMMENCEMENT.	DATE OF CERTIFICATE.	CLASS.	RATE.	DATE OF COMMENCEMENT.	DATE OF CERTIFICATE.
		<i>25 Dec 1904</i>	<i>9th March 1905</i>			<i>12</i>	
<i>Increase</i>	<i>30</i>	<i>25 May 1908</i>	<i>13th June 1908</i>			<i>Special Act.</i>	
<i>Inc</i>	<i>50</i>	<i>July 17, 1916</i>	<i>Aug 9, 1916</i>				
<i>Inc</i>	<i>72</i>	<i>Aug 27, 1920</i>	<i>OCT 4 1920</i>				

Transferred from: **CONCORD** **Transferred to:** _____

Died: _____ **Bureau notified:** _____

Remarks: _____

OCT - 9 1920

Former Roll No. *9396* **Home:** **AUG 17 1916** 601

NAME: <i>Almira Knay</i>												Certificate No. <i>844695</i>											
Last paid to:						Rate: <i>20</i>						Remarks: ACT OF MAY 1, 1920											
Yr.	Qr.	Day.	Amount.	Yr.	Qr.	Day.	Amount.	Yr.	Qr.	Day.	Amount.	Yr.	Qr.	Day.	Amount.	Yr.	Qr.	Day.	Amount.				
1907.		1		1911.		1		1915.		1		1919.		1	4 75	1923.		2	19 4 30	1927.		1	
		2				2				2				2	4 75			2	10 4 30			2	
		3				3				3				3	4 75			3	11 4 30			3	
		4				4				4				4	4 75			4	12 4 30			4	
1908.		1		1912.		1		1916.		1		1920.		1	4 75	1924.		3	11 4 30	1928.		1	
		2				2				2				2	4 75			2	2 4 30			2	
		3				3				3				3	4 90.50			3	3 4 30			3	
		4				4				4				4	4 90			4				4	
1909.		1		1913.		1		1917.		1		1921.		1	4 90	1925.		1		1929.		1	
		2				2				2				2	4 90			2				2	
		3				3				3				3	4 90			3				3	
		4				4				4				4	4 90			4				4	
1910.		1		1914.		1		1918.		1		1922.		1	4 90	1926.		1		1930.		1	
		2				2				2	34 317 ¹³			2	4 90			2				2	
		3				3				3	4 75			3	4 90			3				3	
		4				4				4	4 75			4	4 90			4				4	
												GROUP 2 PAID TO AUG. 4, 1922											

NAME: <i>Alonso Knay</i>												Certificate No. <i>419103</i>											
Last paid to: APR 4 1908						Rate: <i>14</i>						Remarks: ACT OF MAY 1, 1920											
Yr.	Qr.	Day.	Amount.	Yr.	Qr.	Day.	Amount.	Yr.	Qr.	Day.	Amount.	Yr.	Qr.	Day.	Amount.	Yr.	Qr.	Day.	Amount.				
1907.		1		1911.		1	4 90	1915.		1	4 90	1919.		1	4 150	1923.		2	1 4 144	1927.		1	
		2				2	4 90			2	4 90			2	4 150			2	10 4 72			2	
		3				3	12 90			3	4 90			3	4 150			3	11 4 72			3	
		4				4	4 90			4	2 90			4	4 150			4	12 4 72			4	
1908.		1		1912.		1	4 90	1916.		1	4 90	1920.		1	4 150	1924.		3	11 4 72	1928.		1	
		2				2	4 90			2	4 90			2	4 150			2	2 4 72			2	
		3	17 62 ⁸⁰			3	10 90			3	4 90			3	4 150			3	3 4 77			3	
		4	5 90			4	4 90			4	14 90			4	4 150			4				4	
1909.		1	4 90	1913.		1	4 90	1917.		1	4 150	1921.		1	4 216	1925.		1	Trans. to Mo.	1929.		1	Payment Card
		2	5 90			2	4			2	4 150			2	4 216			2				2	
		3	9 90			3	4			3	4 150			3	4 216			3				3	
		4	4 90			4	4			4	4 150			4	4 216			4				4	
1910.		1	4 90	1914.		1	4 90	1918.		1	4 150	1922.		1	4 216	1926.		1		1930.		1	
		2	4 90			2	4 90			2	4 150			2	4 216			2				2	
		3	7 90			3	4 90			3	4 150			3	4 216			3				3	
		4	6 90			4	4 90			4	4 150			4	4 216			4				4	
												GROUP 1 PAID TO JULY 4, 1922											

NAME **ALONZO KNOX** ACT OF JULY 3, 1926
 Certificate No. _____ ACT OF MAY 1, 1920
 Fee **409103**

GROUP 1

RATE-	72-			90								
	1923	1924	1925	1926	1927	1928	1929	1930	1931	1932	1933	1934
JANUARY		4 72	4 72	4 72	4 90	4 90						6-5571
FEBRUARY		4 72	4 72	4 72	4 90	4 90						
MARCH		4 72	4 72	4 72	4 90	14-69						
APRIL	4	4 72	4 72	4 72	4 90							
MAY	4	4 72	4 72	4 72	4 90							
JUNE	4 72	4 72	4 72	4 72	4 90							
JULY	4 72	4 72	4 72	4 72	4 90							
AUGUST	4 72	4 72	4 72	4 72	4 90							
SEPTEMBER	4 72	4 72	4 72	4 72	4 90							
OCTOBER	4 72	4 72	4 72	4 72	4 90							
NOVEMBER	4 72	4 72	4 72	4 90	4 90							
DECEMBER	4 72	4 72	4 72	4 90	4 90							

DEAD

CHECK CANCELLED

NAME **AMANDA KNOX** Act of May 1, 1920
 Certificate No. _____
 Fee **777012**

GROUP 3

RATE-	30											
	1923	1924	1925	1926	1927	1928	1929	1930	1931	1932	1933	1934
JANUARY												6-5574
FEBRUARY												
MARCH												
APRIL												
MAY												
JUNE	4 30											
JULY	4 30											
AUGUST	4 30											
SEPTEMBER	4 30											
OCTOBER	4 30											
NOVEMBER	4 30											
DECEMBER												

CHECK CANCELLED

NAME: *Knox Amanda* (2-P. A. 2.)

Certificate No. *777 0123* **ARMY WIDOW.** Law: *Act of April 19th 1908*

Name of Soldier: *Charles H.*

Service: *Pr A. 16 Mass I.*

ISSUES.				MINORS—\$3 PER MONTH ADDITIONAL.		
CLASS.	RATE.	DATE OF COMMENCEMENT.	DATE OF CERTIFICATE.	NAME.	COMMENCEMENT.	ENDING.
<i>Orig</i>	<i>12</i>	<i>Mch 13. 14</i>	<i>June 13. 14</i>	<i>Inc 30</i>	<i>May 1, 1920</i>	
INC. 25 OCTOBER 6, 1917						
Fees: <i>\$10. C. B. Milligan Atty. Pittsburgh N.S. Pa. Pd 6/30/14. 1334 Federal St.</i>						
Transferred from: GROUP 3				Transferred to:		
Died:				Bureau notified:		
Remarks:						
Former Roll No.						

6-679

NAME: *Knox Amanda M.* *40544-L* (2-P. A. 2.)

Certificate No. *728881* **ARMY WIDOW.** Law: **Act of April 19, 1908.**

Name of Soldier: *George D. Knox*

Service: *P. Co. 19th Iowa U.S.*

ISSUES.				MINORS—\$3 PER MONTH ADDITIONAL.		
CLASS.	RATE.	DATE OF COMMENCEMENT.	DATE OF CERTIFICATE.	NAME.	COMMENCEMENT.	ENDING.
<i>Orig</i>	<i>12</i>	<i>5 June 1911</i>	<i>1 Sept 1911</i>	<i>Inc 30</i>	<i>May 1, 1920</i>	
INC. 25 OCTOBER 6, 1917						
Fees: <i>No. W. J. Miller, Boise, Idaho</i>						
Transferred from: <i>San Francisco,</i>				Transferred to:		
Died:				Bureau notified:		
Remarks: <i>W. Gen. H. L. Boise Idaho</i>						
Former Roll No.						

6-679

NAME: <i>Amanda Knox</i>										ACT OF MAY 1, 1920 Act of April 19th 1908					Certificate No. <i>777012</i>									
Last paid to:										Date: <i>12-25-30</i>					Remarks:									
Yr.	Qr.	Day.	Amount.	Yr.	Qr.	Day.	Amount.	Yr.	Qr.	Day.	Amount.	Yr.	Qr.	Day.	Amount.	Yr.	Qr.	Day.	Amount.					
1907.	1			1911.	1			1915.	1	4	36	1919.	1	4	75	1923.	1	4	90	1927.	1			
	2				2				2	4	36		2	4	75		2	4	30		2			
	3				3				3	4	36		3	4	75		3	4	30		3			
	4				4				4	4	36		4	4	75		4	4	30		4			
1908.	1			1912.	1			1916.	1	4	36	1920.	1	4	75	1924.	1	4	30	1928.	1			
	2				2				2	4	36		2	4	75		2	4	30		2			
	3				3				3	4	36		3	4	95.50		3	4	30		3			
	4				4				4	4	36		4	4	90		4	4	30		4			
1909.	1			1913.	1			1917.	1	4	36	1921.	1	4	90	1925.	1	4	30	1929.	1			
	2				2				2	4	36		2	4	90		2	4	30		2			
	3				3				3	4	36		3	4	90		3	4	30		3			
	4				4				4	4	61.15		4	4	90		4	4	30		4			
1910.	1			1914.	1			1918.	1	4	75	1922.	1	4	90	1926.	1	4	30	1930.	1			
	2				2	30	3240		2	4	75		2	4	90		2	4	30		2			
	3				3	4	33		3	4	75		3	4	90		3	4	30		3			
	4				4	4	38		4	4	75		4	4	90		4	4	30		4			
										GROUP 3 PAID TO JUNE 4, 1922														

NAME: <i>Amanda M. Knox</i>										Act of Apr. 19, 1908 ACT OF MAY 1, 1920					Certificate No. <i>728881</i>									
Last paid to:										Date: <i>12-25-30</i>					Remarks:									
Yr.	Qr.	Day.	Amount.	Yr.	Qr.	Day.	Amount.	Yr.	Qr.	Day.	Amount.	Yr.	Qr.	Day.	Amount.	Yr.	Qr.	Day.	Amount.					
1907.	1			1911.	1			1915.	1	4	36	1919.	1	4	75	1923.	1	4	90	1927.	1			
	2				2				2	4	36		2	4	75		2	4	30		2			
	3				3	27	25			3	4	36		3	4	75		3	4	30		3		
	4				4	8	36			4	4	36		4	4	75		4	4	30		4		
1908.	1			1912.	1	7	36	1916.	1	4	36	1920.	1	4	75	1924.	1	4	30	1928.	1			
	2				2	11	36			2	4	36		2	4	75		2	4	30		2		
	3				3	9	36			3	4	36		3	4	95.50		3	4	30		3		
	4				4	4	36			4	4	36		4	4	90		4	4	30		4		
1909.	1			1913.	1	4		1917.	1	4	36	1921.	1	4	90	1925.	1	4	30	1929.	1			
	2				2	4			2	4	36		2	4	90		2	4	30		2			
	3				3	4			3	4	36		3	4	90		3	4	30		3			
	4				4	4	36			4	4	61.15		4	4	90		4	4	30		4		
1910.	1			1914.	1	4	36	1918.	1	4	75	1922.	1	4	90	1926.	1	4	30	1930.	1			
	2				2	4	38		2	4	75		2	4	90		2	4	30		2			
	3				3	4	38		3	4	75		3	4	90		3	4	30		3			
	4				4	4	38		4	4	75		4	4	90		4	4	30		4			
										GROUP 3 PAID TO JUNE 4, 1922														

NAME: **970**
Knox, Amelia M. (3-P. A. 2.)

Certificate No. **218377** **ARMY WIDOW** Law: **Act of May 1, 1920**

Name of Soldier: **Hiram W**

Service: **Pt. F. 7 N.Y. V Cav**

ISSUES				MINORS, \$ PER MONTH ADDITIONAL		
CLASS	RATE	DATE OF COMMENCEMENT	DATE OF CERTIFICATE	NAME	COMMENCEMENT	ENDING
	30	May 1, 1920				
Died: May 12, 1920						
Reported: JUN 17 1921						
Remarks:						

NAME: **Amelia M** (3-P. A. 2.)

Certificate No. **218377** **ARMY WIDOW.** Law: **ACT OF MAY 1, 1920**

Name of Soldier: **Hiram W**

Service: **Pt F 7 N.Y. V Cav**

ISSUES				MINORS—\$2 PER MONTH ADDITIONAL		
CLASS	RATE	DATE OF COMMENCEMENT	DATE OF CERTIFICATE	NAME	COMMENCEMENT	ENDING
		12 19 th March 1886	24 th Nov 1885			
INC.	20	SEPTEMBER 8, 1916				
INC.	25	OCTOBER 8, 1916				
Died: Inc 30 May 1, 1920						
Transferred from: TOPEKA, KANSAS.				Transferred to:		
Died:				Bureau notified:		
Remarks:						
Former Roll No. 5722						

NAME **AMELIA M KNOX**

Certificate No. **218377**

From **Act of May 1, 1920**

ACT SEPTEMBER 8, 1916

GROUP 2

RATE-	30											
	1923	1924	1925	1926	1927	1928	1929	1930	1931	1932	1933	1934
JANUARY		4 30	4 30	4 30	4 30							
FEBRUARY		4 30	4 30	4 30	4 30							
MARCH		4 30	4 30	4 30	4 30							
APRIL	4	4 30	4 30	4 30	4 30							
MAY	4	4 30	4 30	4 30	4 30							
JUNE	4 30	4 30	4 30	4 30	4 30							
JULY	4 30	4 30	4 30	4 30								
AUGUST	4 30	4 30	4 30	4 30								
SEPTEMBER	4 30	4 30	4 30	4 30								
OCTOBER	4 30	4 30	4 30	4 30								
NOVEMBER	4 30	4 30	4 30	4 30								
DECEMBER	4 30	4 30	4 30	4 30								

due to be made payable 6/7

CHECK 6/9 CANCELED

Letter to Bureau 3-107, D 6/9

NAME: *Amelia M Knox* ACT OF MAY 1, 1920 Certificate No. *218377*

Last paid to: Date: *25-30* Remarks: *GENERAL LAW*

Yr. Qr. Day.	Amount.	Yr. Qr. Day.	Amount.	Yr. Qr. Day.	Amount.	Yr. Qr. Day.	Amount.	Yr. Qr. Day.	Amount.	Yr. Qr. Day.	Amount.
1907. 1		1911. 1	11	1915. 1	36	1919. 1	4 75	1923. 1	9 4 30	1927. 1	
1907. 2		1911. 2	12	1915. 2	4 36	1919. 2	4 75	1923. 2	0 4 30	1927. 2	
1907. 3		1911. 3	12	1915. 3	4 36	1919. 3	4 75	1923. 3	1 4 30	1927. 3	
1907. 4		1911. 4	14	1915. 4	4 36	1919. 4	4 75	1923. 4	2 4 30	1927. 4	
1908. 1		1912. 1	14	1916. 1	4 36	1920. 1	1 75	1924. 1	3 4 30	1928. 1	
1908. 2		1912. 2	13	1916. 2	4 36	1920. 2	4 75	1924. 2	2 4 30	1928. 2	
1908. 3		1912. 3	21	1916. 3	4 36	1920. 3	4 90.50	1924. 3	3 4 30	1928. 3	
1908. 4		1912. 4	16	1916. 4	4 36	1920. 4	4 90	1924. 4		1928. 4	
1909. 1		1913. 1	4	1917. 1	4 60	1921. 1	4 90	1925. 1		1929. 1	
1909. 2		1913. 2	4	1917. 2	4 60	1921. 2	4 90	1925. 2		1929. 2	
1909. 3		1913. 3	4	1917. 3	4 60	1921. 3	4 90	1925. 3		1929. 3	
1909. 4		1913. 4	4 30	1917. 4	4 60	1921. 4	4 90	1925. 4		1929. 4	
1910. 1		1914. 1	36	1918. 1	4 75	1922. 1	4 90	1926. 1		1930. 1	
1910. 2	4	1914. 2	4 36	1918. 2	4 75	1922. 2	4 90	1926. 2		1930. 2	
1910. 3	9/21	1914. 3	4 36	1918. 3		1922. 3	4 90	1926. 3		1930. 3	
1910. 4	10	1914. 4	4	1918. 4	4 75	1922. 4	4 90	1926. 4		1930. 4	

6064 67

GROUP 2 P.V.L. TO AUG. 4, 1922

NAME: *Knox America* (3-P. A. 2.)

Certificate No. *1415777* ARMY WIDOW. Law: *General Law.*

Name of Soldier: *Armistead*

Service: *Pri Co 44 USCVT*

ISSUES.				MINORS—\$2 PER MONTH ADDITIONAL		
CLASS.	RATE.	DATE OF COMMENCEMENT.	DATE OF CERTIFICATE.	NAME.	COMMENCEMENT.	ENDING.
		<i>19 Mar. 1886</i>	<i>31 Mar. 1902</i>			
INC.	<i>25</i>	<i>OCTOBER 6, 1917</i>				

Transferred from: *Knoxville, Tenn.* Transferred to:

Died: *Jan'y 9-1918* Bureau notified: *FEB 26 1918* Check No. *6077698* Dated *FEB 4 1918* Cancelled

Remarks: *9/13/10 dr 3/14/11 dr 7/28/12 -*

Former Roll No. *4*

6-679

NAME: *Knox America* (3-P. A. 2.)

Certificate No. *838,551* ARMY WIDOW. Law: *ACT OF APRIL 19, 1908.*

Name of Soldier: *Andrew J. Dry*

Service: *Pri Co 65*

ISSUES.				MINORS—\$2 PER MONTH ADDITIONAL		
CLASS.	RATE.	DATE OF COMMENCEMENT.	DATE OF CERTIFICATE.	NAME.	COMMENCEMENT.	ENDING.
		<i>May 26, 1917</i>	<i>Feb 12, 1918</i>			
		<i>Oct 6, 1917</i>	<i>H</i>			
				<i>Inc 30</i>	<i>May 1, 1920</i>	

Transferred from: *GROUP 3* Transferred to:

Died: Bureau notified:

Remarks:

Former Roll No. *FEB 23 1918*

6-679

NAME: <i>America Knox</i>										Certificate No. <i>1445777</i>					
Last paid to: <i>41 Nov 1907</i>					Rate: <i>25</i>					Remarks: CIVIL WAR					
Yr.	Qr.	Day.	Amount.	Yr.	Qr.	Day.	Amount.	Yr.	Qr.	Day.	Amount.	Yr.	Qr.	Day.	Amount.
1907.	1		<i>4</i>	1911.	1		<i>22 36</i>	1915.	1	4	<i>36</i>	1919.	1		
	2				2		<i>24 36</i>		2	4	<i>36</i>		2		
	3				3		<i>7 36</i>		3	4	<i>36</i>		3		
	4				4		<i>290</i>		4	4	<i>36</i>		4		
1908.	1	<i>5/5</i>	<i>36</i>	1912.	1		<i>790 72</i>	1916.	1	4	<i>36</i>	1920.	1		
	2	<i>9/2</i>			2		<i>41 36</i>		2	4	<i>36</i>		2		
	3	<i>9/2</i>	<i>72</i>		3		<i>7 36</i>		3	4	<i>36</i>		3		
	4	<i>12/2</i>	<i>36</i>		4		<i>12/31 36</i>		4	4	<i>36</i>		4		
1909.	1	<i>1/6</i>	<i>36</i>	1913.	1		<i>4</i>	1917.	1	4	<i>36</i>	1921.	1		
	2	<i>1/2</i>	<i>36</i>		2		<i>4</i>		2	4	<i>36</i>		2		
	3	<i>28</i>	<i>36</i>		3		<i>4</i>		3	4	<i>36</i>		3		
	4	<i>13</i>	<i>36</i>		4		<i>4 36</i>		4	4	<i>36</i>		4		
1910.	1	<i>3/2</i>	<i>36</i>	1914.	1		<i>4 36</i>	1918.	1	4	<i>75</i>	1922.	1		
	2	<i>12</i>	<i>36</i>		2		<i>4 36</i>		2	4	<i>75</i>		2		
	3	<i>9/23</i>	<i>36</i>		3		<i>4 36</i>		3	4	<i>36</i>		3		
	4	<i>16</i>	<i>36</i>		4		<i>4 36</i>		4	4	<i>36</i>		4		

NAME: <i>America Knox</i>										Certificate No. <i>838551</i>					
Last paid to:					Rate: <i>25 30</i>					Remarks: ACT OF MAY 1, 1920 ACT OF APRIL 19, 1908.					
Yr.	Qr.	Day.	Amount.	Yr.	Qr.	Day.	Amount.	Yr.	Qr.	Day.	Amount.	Yr.	Qr.	Day.	Amount.
1907.	1			1911.	1			1915.	1			1919.	1		
	2				2				2				2		
	3				3				3				3		
	4				4				4				4		
1908.	1			1912.	1			1916.	1			1920.	1		
	2				2				2				2		
	3				3				3				3		
	4				4				4				4		
1909.	1			1913.	1			1917.	1			1921.	1		
	2				2				2				2		
	3				3				3				3		
	4				4				4				4		
1910.	1			1914.	1			1918.	1			1922.	1		
	2				2				2				2		
	3				3				3				3		
	4				4				4				4		

NAME **8 30**
Knox, America Act May 23, 1928 (3-P. A. 2a)

Certificate No. **838551** **ARMY WIDOW** Law: Act of May 1, 1920

Name of Soldier **Andrew J.**

Service **Pt F 65 0 Inf 30**

ISSUES				MINORS, \$ PER MONTH ADDITIONAL		
CLASS	RATE	DATE OF COMMENCEMENT	DATE OF CERTIFICATE	NAME	COMMENCEMENT	ENDING
	30	May 1, 1920				
	40	JUNE 4, 1928				

Died **Nov. 24, 1929**

Reported **DEC 20 1929**

Remarks:

NAME **Knox Andrew** ACT OF MAY 1, 1920
 Act of May 11, 1918 (3-P. A. 1)

Certificate No. **1048650** **ARMY INVALID.** Law: ~~ACT OF FEB. 6, 1907~~

Service: **1st M. 1 Conn & Co.**

Disability:

CLASS.	RATE.	DATE OF COMMENCEMENT.	DATE OF CERTIFICATE.	CLASS.	RATE.	DATE OF COMMENCEMENT.	DATE OF CERTIFICATE.
Res	15	9	31 Oct 07		40	JUN 11 1918	
Inc	30	8 May 11	17 May 11	Inc.	50	May 1, 1920	
Res	30	MAY 20 1912	SEP 20 1912				

Fees:

Transferred from: **NEW YORK CITY, N. Y.** Transferred to:

Died: **July 7-1920** Bureau notified: **AUG 18 1920**

Remarks:

Former Roll No. Home:

NAME: AMERICA KNOX

Certificate No.

838551

Act May 23, 1929

Act of May 1, 1920

GROUP 3

RATE-	30											
	1923	1924	1925	1926	1927	1928	1929	1930	1931	1932	1933	1934
JANUARY		4 30	4 30	4 30	4 30	4 30	4 40	40	CHECK CANCELED			
FEBRUARY		4 30	4 30	4 30	4 30	4 30	4 40					
MARCH		4 30	4 30	4 30	4 30	4 30	4 40					
APRIL		4 30	4 30	4 30	4 30	4 30	4 40					
MAY		4 30	4 30	4 30	4 30	4 30	4 40					
JUNE	4 30	4 30	4 30	4 30	4 30	4 30	4 40					
JULY	4 30	4 30	4 30	4 30	4 30	4 30	4 40					
AUGUST	4 30	4 30	4 30	4 30	4 30	4 30	4 40					
SEPTEMBER	4 30	4 30	4 30	4 30	4 30	4 40	4 40					
OCTOBER	4 30	4 30	4 30	4 30	4 30	4 40	4 40					
NOVEMBER	4 30	4 30	4 30	4 30	4 30	4 40	4 40					
DECEMBER	4 30	4 30	4 30	4 30	4 30	4 40	40	CHECK CANCELED				

NAME: 33 Andrew Knox

ACT OF MAY 1, 1920
1048650

Last paid to: Rate: 15 20 20 40 50 Remarks: ACT MAY 11, 1912

Yr. Qr. Day.	Amount.	Yr. Qr. Day.	Amount.	Yr. Qr. Day.	Amount.	Yr. Qr. Day.	Amount.	Yr. Qr. Day.	Amount.	Yr. Qr. Day.	Amount.
1907. 1		1911. 1	11 45	1915. 1	4 90	1919. 1	4 120	1923. 1		1927. 1	
2		2	12 45	2	4 90	2	4 120	2		2	
3		3	10 59 ³³	3	4 90	3	4 120	3		3	
4		4	11 60 1	4	4 90	4	4 120	4		4	
1908. 1	45	1912. 1	4 60 1	1916. 1	4 90	1920. 1	4 120	1924. 1		1928. 1	
2	45	2	18 60 45	2	4 90	2	4 120	2		2	
3	45	3	19 60 45	3	4 90	3	4 120	3		3	
4	45	4	12 60 90	4	4 90	4	4 120	4		4	
1909. 1	45	1913. 1	4 90	1917. 1	4 90	1921. 1		1925. 1		1929. 1	
2	45	2	4 90	2	4 90	2		2		2	
3	45	3	4 90	3	4 90	3		3		3	
4	45	4	4 90	4	4 90	4		4		4	
1910. 1	45	1914. 1	4 90	1918. 1	4 90	1922. 1		1926. 1		1930. 1	
2	45	2	4 90	2	4 90	2		2		2	
3	45	3	4 90	3	4 108	3		3		3	
4	45	4	4 90	4	4 120	4		4		4	

NAME: Knox, Andrew A. (2-P.A.L.)
 Certificate No. 986844 ARMY INVALID. Law: ACT MAY 11, 1912.
 Service: 122 my 7 2nd Act of Feb. 6, 1907
 Disability: 18 net Res Camps ACT OF JUNE 7, 1890.

ISSUES.

CLASS.	RATE.	DATE OF COMMENCEMENT.	DATE OF CERTIFICATE.	CLASS.	RATE.	DATE OF COMMENCEMENT.	DATE OF CERTIFICATE.
6		11 June 1892	15 June 1899	Inc 24		July 22 1911	SEP 31911A
Reis 12		17 March 1907	25 Oct 1907	Inc 30		July 22 1919	
18		27 May 1912	13 Nov 1912				

Transferred from: Buffalo, N. Y. Died: 7/27/16 Bureau notified: OCT 18 1916
 Remarks: Check No 2629375 Dated OCT 4 1916 Canceled.
 Home: NOV 30 1918
 Former Roll No. _____

NAME: Knox, Andrew J. (2-P.A.L.)
 Certificate No. 431170 ARMY INVALID. Law: General Law.
 Service: Pr 765 001 ACT MAY 11, 1912
 Disability: _____

ISSUES.

CLASS.	RATE.	DATE OF COMMENCEMENT.	DATE OF CERTIFICATE.	CLASS.	RATE.	DATE OF COMMENCEMENT.	DATE OF CERTIFICATE.
Inc 12		11 Sept 91	19 Feb 92				
Reis. 19		21 May 12	8 Oct 12				
Inc 25		24 Jan 13	14 June 13				
30		24 Jan 13					

Transferred from: Columbus, Ohio. Died: March 25 1917 Bureau notified: MAY 29 1917
 Remarks: Check No 4372797 Dated JUN-4 1917 Canceled.
 Home: _____
 Former Roll No. 60 FEB 21 1918 ORIGINAL

NAME: <i>Knox Andrew A. Knox</i>				Certificate No. <i>986.844</i>								
Last paid to: <i>Knox</i>				Remarks: <i>to TX 1824</i>								
Yr.	Qr.	Day.	Amount.	Yr.	Qr.	Day.	Amount.					
1907.	1	5	18	1911.	1	7	36					
	2	6			2	7						
	3	6			3	7						
	4	5			4	6						
1908.	1	9	77 ⁶⁰	1912.	1	8						
	2	6	36		2	6						
	3	8			3	5						
	4	8			4	7 ³⁶ x 26 ⁴⁰						
1909.	1	8		1913.	1	7	80 ⁴⁰					
	2	6			2	4	54					
	3	8			3	4						
	4	7			4	4						
1910.	1	8		1914.	1	4	54					
	2	7			2	4	54					
	3	8			3	4	54					
	4	5			4	7	68 ⁴⁰					
							4	4/14/19	15 ²⁰			
				GROUP 1								
				TO DATE OF PLATE								

NAME: <i>Andrew J. Knox</i>				act of May 11, 1912				Certificate No. <i>431170</i>			
Last paid to: <i>Knox</i>				Remarks: <i>191.817</i>							
Yr.	Qr.	Day.	Amount.	Yr.	Qr.	Day.	Amount.	Yr.	Qr.	Day.	Amount.
1907.	1			1911.	1	7	36	1915.	1	4	75
	2				2	9	36		2	4	75
	3				3	9	36		3	4	75
	4				4	9	36		4	4	75
1908.	1			1912.	1	9	36	1916.	1	4	75
	2				2	10	36		2	4	75
	3				3	10 ³⁶ 24.03			3	4	75
	4	8	36		4	10	36		4	4	57
1909.	1	10	36	1913.	1	4	57	1917.	1	4	75
	2	10	36		2	4			2	4	75
	3	10	36		3	4	75		3	4	75
	4	10	36		4	4	75		4	4	75
1910.	1	10	36	1914.	1	4	75	1918.	1	3/8/18	18 ³³
	2	10	36		2	4	75		2		
	3	10	36		3	4	75		3		
	4	9	36		4	4	75		4		
				GROUP 2							
				DEAD							

NAME: *Knox Angeline* (2-P. A. 2.)

Certificate No. *391,676* ARMY WIDOW. Law: ACT. APRIL 19, 1908.

Name of Soldier: *Summer Knox*

Service: *Corp. 2, 20th Me. Inf.*

ISSUES. MINORS—\$2 PER MONTH ADDITIONAL.

CLASS.	RATE.	DATE OF COMMENCEMENT.	DATE OF CERTIFICATE.	NAME.	COMMENCEMENT.	ENDING.
	<i>12</i>	<i>April 19, 1908.</i>	<i>27 Feb. 1894</i>	<i>Inc 30</i>	<i>May 1, 1920</i>	
INC.	<i>20</i>	<i>SEPTEMBER 8, 1918</i>				
INC.	<i>25</i>	<i>OCTOBER 6, 1917</i>				

Fees:

Transferred from: Transferred to:

Died: *Nov. 19, 1920* Bureau notified: *Letter to Fin 12/2/20*

Remarks: *Died Nov. 19, 1920 Reimbursement order dated FEB 8, 1921 R.P.I. payable to Nellie J. Brown Alton, Maine.*

Former Roll No. *AUGUSTA, ME. OCT 21 1916 FEB 16 1921* 6-679

NAME: *Knox Anna* (2-P. A. 2.) **2109**

Certificate No. *34247* ARMY WIDOW. Law: GENERAL LAW

Name of Soldier:

Service: *Priv B 99 Ohio Inf.*

ISSUES. MINORS—\$2 PER MONTH ADDITIONAL.

CLASS.	RATE.	DATE OF COMMENCEMENT.	DATE OF CERTIFICATE.	NAME.	COMMENCEMENT.	ENDING.
	<i>12</i>	<i>19 Mich. 1886</i>	<i>1 May 1886</i>			

Fees:

Transferred from: *Des Moines.* Transferred to:

Died: *1/31/14* Bureau notified: *27 1914*

Remarks: *Correctionville Iowa*

Former Roll No. *2 692* 6-679

NAME: <i>Angeline Knox</i>					Certificate No. <i>391.676</i>						
Last paid to: <i>4 DEC, 1908.</i>					Rate: 25 <i>30</i>						
					Remarks: <i>Act of Apr. 19, 1908.</i>						
Yr. Qr.	Day	Amount	Yr. Qr.	Day	Amount	Yr. Qr.	Day	Amount	Yr. Qr.	Day	Amount
1907.	1		1	10	36	1	4	36	1	4	75
	2		2	10	36	2	4	36	2	4	75
	3		3	8	36	3	4	36	3	4	75
	4		4	9	36	4	4	36	4	4	75
1908.	1		1	9	36	1	4	36	1	4	75
	2		2	10	36	2	4	36	2	4	75
	3		3	9	36	3	4	36	3	4	95.50
	4		4	4	36	4	5	58.93	4	4	90
1909.	1	5	1	4		1	4	60	1		
	2	5	2	4		2	4	60	2		
	3	6	3	4		3	4	60	3		
	4	6	4	4	36	4	4	69.87	4		
1910.	1	5	1	4	36	1	4	75	1		
	2	6	2	4	36	2	4	75	2		
	3	10	3	4	36	3	4	75	3		
	4	9	4	4	36	4	4	75	4		

NAME: <i>Anna Knox</i>					Certificate No. <i>34247</i>						
Last paid to: <i>APR 1908</i>					Rate: <i>12</i>						
					Remarks:						
Yr. Qr.	Day	Amount	Yr. Qr.	Day	Amount	Yr. Qr.	Day	Amount	Yr. Qr.	Day	Amount
1907.	1		1	11	36				1		
	2		2	11					2		
	3		3	11					3		
	4		4	11					4		
1908.	1		1	11					1		
	2		2	11					2		
	3	15	3	13					3		
	4	13	4	11					4		
1909.	1	11	1	4					1		
	2	12	2	4					2		
	3	12	3	4					3		
	4	12	4	4					4		
1910.	1	12	1	4	36				1		
	2	11	2	4	36				2		
	3	11	3	36					3		
	4	11	4	36					4		

NAME: *Knox Anna* (3-P. A. 2.)
 ACT OF MAY 1, 1920

Certificate No. *788293-* ARMY WIDOW. Law: Act of April 19, 1908

Name of Soldier: *George B Knox*

Service: *Co D 134 Ind Inf*

ISSUES.				MINORS—\$2 PER MONTH ADDITIONAL.		
CLASS.	RATE.	DATE OF COMMENCEMENT.	DATE OF CERTIFICATE.	NAME.	COMMENCEMENT.	ENDING.
<i>Reg</i>	<i>12</i>	<i>Sep 8-1914</i>	<i>APR 7-1915</i>			
INC.	25	OCTOBER 6, 1917				
Ind	30	May 1, 1920				

Fees: **No fee**

GROUP 2

Transferred from: _____ Transferred to: _____

Died: _____ Bureau notified: _____

Remarks: _____

Former Roll No. *Chalmers Ind 4/10* 6-610

NAME: *Knox, Anna C.* (3-P. A. 2.)
 DEAD 19 Apr. 1908

Certificate No. *535446* ARMY WIDOW.

Name of Soldier: *Knox, Carey*

Service: *Pr 711" Mg / U Cav*

ISSUES.				MINORS—\$2 PER MONTH ADDITIONAL.		
CLASS.	RATE.	DATE OF COMMENCEMENT.	DATE OF CERTIFICATE.	NAME.	COMMENCEMENT.	ENDING.
	<i>12</i>	<i>19 Apr. 1908</i>	<i>3 Oct 1908</i>			

Fees: _____

Transferred from: *TOPEKA KANSAS* Transferred to: _____

Died: *Mar. 27-1915* Bureau notified: *APR 13 1915*

Remarks: _____

Former Roll No. *51* 6-679

NAME: <i>Anna Knox</i>					ACT OF MAY 1, 1920					Certificate No. <i>788293</i>				
Last paid to:					Rate <i>25</i>					Remarks: <i>Act of April 19, 1908</i>				
Yr. Qr. Day.	Amount.	Yr. Qr. Day.	Amount.	Yr. Qr. Day.	Amount.	Yr. Qr. Day.	Amount.	Yr. Qr. Day.	Amount.	Yr. Qr. Day.	Amount.	Yr. Qr. Day.	Amount.	
1907. 1		1911. 1	<i>7.50</i>	1915. 1	<i>47 58.40</i>	1919. 1	4 75	1923. 1	9 4 30	1927. 1				
1907. 2		1911. 2		1915. 2	5 36	1919. 2	4 75	1923. 2	0 4 30	1927. 2				
1907. 3		1911. 3		1915. 3	4 36	1919. 3	4 75	1923. 3	1 4 30	1927. 3				
1907. 4		1911. 4		1915. 4	4 36	1919. 4	4 75	1923. 4	2 4 30	1927. 4				
1908. 1		1912. 1		1916. 1	4 36	1920. 1	4 75	1924. 1	3 1 4 30	1928. 1				
1908. 2		1912. 2		1916. 2	4 36	1920. 2	4 75	1924. 2	2 4 30	1928. 2				
1908. 3		1912. 3		1916. 3	4 36	1920. 3	4 90.50	1924. 3	3 4 30	1928. 3				
1908. 4		1912. 4		1916. 4		1920. 4	4 90	1924. 4		1928. 4				
1909. 1		1913. 1		1917. 1	4 36	1921. 1	4 90	1925. 1		1929. 1				
1909. 2		1913. 2		1917. 2	4 36	1921. 2	4 90	1925. 2		1929. 2				
1909. 3		1913. 3		1917. 3	4 36	1921. 3	4 90	1925. 3		1929. 3				
1909. 4		1913. 4		1917. 4	4 48.15	1921. 4	4 90	1925. 4		1929. 4				
1910. 1		1914. 1		1918. 1	4 75	1922. 1	4 90	1926. 1		1930. 1				
1910. 2		1914. 2		1918. 2	4 75	1922. 2	4 90	1926. 2		1930. 2				
1910. 3		1914. 3		1918. 3	4 75	1922. 3	4 90	1926. 3		1930. 3				
1910. 4		1914. 4		1918. 4		1922. 4		1926. 4		1930. 4				
GROUP 2 PAID TO AUG. 4, 1922														

NAME: <i>Anna C. Knox</i>					DEAD					Certificate No. <i>535446</i>				
Last paid to:					Rate <i>72</i>					Remarks: <i>19 Apr. 1908</i>				
Yr. Qr. Day.	Amount.	Yr. Qr. Day.	Amount.	Yr. Qr. Day.	Amount.	Yr. Qr. Day.	Amount.	Yr. Qr. Day.	Amount.	Yr. Qr. Day.	Amount.	Yr. Qr. Day.	Amount.	
1907. 1		1911. 1	10	1915. 1	4 36	1919. 1	<i>7/3-8</i>	1923. 1		1927. 1				
1907. 2		1911. 2	11	1915. 2	GROUP 2	1919. 2		1923. 2		1927. 2				
1907. 3		1911. 3	11	1915. 3		1919. 3		1923. 3		1927. 3				
1907. 4		1911. 4	11	1915. 4		1919. 4		1923. 4		1927. 4				
1908. 1		1912. 1	2	1916. 1		1920. 1		1924. 1		1928. 1				
1908. 2		1912. 2	13	1916. 2		1920. 2		1924. 2		1928. 2				
1908. 3		1912. 3	13	1916. 3		1920. 3		1924. 3		1928. 3				
1908. 4		1912. 4	13	1916. 4		1920. 4		1924. 4		1928. 4				
1909. 1		1913. 1	4	1917. 1		1921. 1		1925. 1		1929. 1				
1909. 2		1913. 2	4	1917. 2		1921. 2		1925. 2		1929. 2				
1909. 3		1913. 3	4	1917. 3		1921. 3		1925. 3		1929. 3				
1909. 4		1913. 4	4 36	1917. 4		1921. 4		1925. 4		1929. 4				
1910. 1	11	1914. 1	4 36	1918. 1		1922. 1		1926. 1		1930. 1				
1910. 2	11	1914. 2	4 36	1918. 2		1922. 2		1926. 2		1930. 2				
1910. 3	10	1914. 3	4 36	1918. 3		1922. 3		1926. 3		1930. 3				
1910. 4	11	1914. 4	4 36	1918. 4		1922. 4		1926. 4		1930. 4				

NAME: **Knox, Annie** (3-P. A. 2a)

Certificate No. **354382** **ARMY WIDOW** Law: **Act of May 1, 1920**

Name of Soldier: **Kilbourn**

Service: **Capt 13 & 22 U.S. Inf**

ISSUES				MINORS, \$ PER MONTH ADDITIONAL		
CLASS	RATE	DATE OF COMMENCEMENT	DATE OF CERTIFICATE	NAME	COMMENCEMENT	ENDING
	30	May 1, 1920				
Died: <i>Feb. 10, 1927</i>						
Reported: MAR 9 1927						
Remarks:						

NAME: *Knox Annie* (3-P. A. 2a) **89085**

Certificate No. *354382* **ARMY WIDOW.** Law: **ACT OF MAY 1, 1920** *Encl. April 19, 1908*

Name of Soldier: *Kilbourn*

Service: *Capt. 13 and 22 U.S. Inf.*

ISSUES				MINORS—\$ PER MONTH ADDITIONAL		
CLASS	RATE	DATE OF COMMENCEMENT	DATE OF CERTIFICATE	NAME	COMMENCEMENT	ENDING
	12	19 APRIL 1908	<i>1 Dec. 1892</i>			
INC.	25	OCTOBER 6, 1917				
INC.	30	May 1, 1920				
Transferred from: MILWAUKEE 1 Transferred to:						
Died: Bureau not filed:						
Remarks:						
Former Roll No. <i>9681</i>						

NAME		ANNIE KNOX										
Certificate No.		354382										
Fee		Act of May 1, 1920										
GROUP 1												
RATE—	30											
	1923	1924	1925	1926	1927	1928	1929	1930	1931	1932	1933	1934
JANUARY		4 30	4 30	4 30	4 30							
FEBRUARY		4 30	4 30	4 30	4 30							
MARCH	4	4 30	4 30	4 30	4 30							
APRIL	4	4 30	4 30	4 30								
MAY	4	4 30	4 30	4 30								
JUNE	4 30	4 30	4 30	4 30								
JULY	4 30	4 30	4 30	4 30								
AUGUST	4 30	4 30	4 30	4 30								
SEPTEMBER	4 30	4 30	4 30	4 30								
OCTOBER	4 30	4 30	4 30	4 30								
NOVEMBER	4 30	4 30	4 30	4 30								
DECEMBER	4 30	4 30	4 30	4 30								

NAME:		<i>Annie Knox</i>										
Certificate No.		<i>354382</i>										
Last paid to:		Rate: 4 30 4 30				Remarks: ACT OF MAY 1, 1920						
Yr. Qr. Day.	Amount.	Yr. Qr. Day.	Amount.	Yr. Qr. Day.	Amount.	Yr. Qr. Day.	Amount.	Yr. Qr. Day.	Amount.	Yr. Qr. Day.	Amount.	
1907. 1		1911. 1	4 36	1915. 1	4 38	1919. 1	4 75	1923. 1	4 60	1927. 1		
1907. 2		1911. 2	7 36	1915. 2	4 33	1919. 2	4 76	1923. 2	10 4 30	1927. 2		
1907. 3		1911. 3	5 36	1915. 3	4 36	1919. 3	4 75	1923. 3	11 4	1927. 3		
1907. 4		1911. 4	4 36	1915. 4	4 88	1919. 4	4 75	1923. 4	12 4 30	1927. 4		
1908. 1		1912. 1	4 36	1916. 1	4 36	1920. 1	4 75	1924. 1	3 1 4 30	1928. 1		
1908. 2		1912. 2	6 36	1916. 2	4 36	1920. 2	4 75	1924. 2	2 4 30	1928. 2		
1908. 3		1912. 3	5 36	1916. 3	4 36	1920. 3	4 85.50	1924. 3		1928. 3		
1908. 4	OCT 36	1912. 4	4 36	1916. 4	4 36	1920. 4	4 90	1924. 4		1928. 4		
1909. 1	12 36	1913. 1		1917. 1	4 36	1921. 1	4 90	1925. 1		1929. 1		
1909. 2	12 36	1913. 2		1917. 2	4 36	1921. 2	4 90	1925. 2		1929. 2		
1909. 3	10 36	1913. 3		1917. 3	4 36	1921. 3	4 90	1925. 3		1929. 3		
1909. 4	9 36	1913. 4		1917. 4	4 36	1921. 4	4 90	1925. 4		1929. 4		
1910. 1	11 36	1914. 1	4 36	1918. 1	14 74.13	1922. 1	4 90	1926. 1		1930. 1		
1910. 2	11 36	1914. 2	4 36	1918. 2	4 75	1922. 2	4 90	1926. 2		1930. 2		
1910. 3	5 36	1914. 3	4 36	1918. 3	4 75	1922. 3	4 90	1926. 3		1930. 3		
1910. 4	7 36	1914. 4	4 36	1918. 4	4 75	1922. 4	4 75	1926. 4		1930. 4		
GROUP 1 PAID TO JULY 4, 1922												

NAME: *Knott, Annie* (3-P. A. 2.)

Certificate No. *543,840* ARMY WIDOW. Act of April 19, 1908

Name of Soldier: *John*

Service: *1. Pri. 2. 13. n. g. and 3. 22 V. R. C.*

ISSUES.				MINORS—\$2 PER MONTH ADDITIONAL.		
CLASS.	RATE.	DATE OF COMMENCEMENT.	DATE OF CERTIFICATE.	NAME.	COMMENCEMENT.	ENDING.
	<i>8</i>	<i>2 Apr '02.</i>	<i>29 Nov '02</i>	<i>Passed</i>		<i>Jan '07</i>
	<i>12</i>	APR 19 1908				

Fees:

Transferred from: **NEW YORK CITY, N. Y.** Transferred to:

Died: *May 25-14* Bureau notified: **AUG 18 1914**

Remarks:

Former Roll No. *936 Louner St. Brooklyn - N. Y.* 6-679

NAME: *Knott Annie D* (3-P. A. 2.)

Certificate No. *774,690* ARMY WIDOW. Law: *Act of April 19, 1908*

Name of Soldier: *Martin V. B*

Service: *Co. No. 192 Penna I.*

ISSUES.				MINORS—\$2 PER MONTH ADDITIONAL.		
CLASS.	RATE.	DATE OF COMMENCEMENT.	DATE OF CERTIFICATE.	NAME.	COMMENCEMENT.	ENDING.
<i>Inf 12</i>		<i>Feb 24-14</i>	<i>Apr 30-14</i>			
		INC. 25 OCTOBER 8, 1917				

Fees: *No fee.*

Transferred from: **GROUP 3** Transferred to:

Died: Bureau notified:

Remarks:

Former Roll No. 6-679

NAME: *Knaf Annie M.* ACT OF MAY 1, 1920 (S-P.A.2.)

Certificate No. *848977* ARMY WIDOW. Law: ACT APRIL 19, 1908
ACT SEPTEMBER 8 1918

Name of Soldier: *Robert R.*

Service: *Priv. F 195 Pa Inf*

ISSUES: *married 1892* MINORS—\$2 PER MONTH ADDITIONAL.

CLASS.	RATE.	DATE OF COMMENCEMENT.	DATE OF CERTIFICATE.	NAME.	COMMENCEMENT.	ENDING.
<i>Priv</i>	<i>25</i>	<i>Oct 26-1917</i>	<i>July 15-1918</i>			
<i>Inf</i>	<i>30</i>	<i>May 1, 1920</i>				
<i>None</i>						
<i>+ROUP 2</i>						
Transferred from:				Transferred to:		
Died:		Bureau notified:				
Remarks:						
Former Roll No.						

7/22-679

NAME: *Knockton Anthony* ^{*now known as*} *Anthony Knox* ACT MAY 11, 1912^(S-P.1.)

Certificate No. *1161230* ARMY INVALID. Law: ~~ACT OF FEBRUARY 6, 1907~~

Service: *Priv 4 US 6 vol Hvy art* ACT OF MAY 1, 1920

Disability:

ISSUE

CLASS.	RATE.	DATE OF COMMENCEMENT.	DATE OF CERTIFICATE.	CLASS.	RATE.	DATE OF COMMENCEMENT.	DATE OF CERTIFICATE.
<i>DRIG</i>	<i>12</i>	<i>Mar 1910</i>	<i>June 1910</i>	<i>Inc.</i>	<i>17</i>	<i>Aug 31, 1913</i>	
<i>Priv</i>	<i>15</i>	<i>May 23 1912</i>	<i>Nov 5 1912</i>		<i>23</i>	<i>Aug 31, 1917</i>	<i>Feb 4, 1918</i>
Fee: <i>no</i>					<i>30</i>	<i>Aug 31, 1922</i>	
Transferred from: <i>Knoxville, Tenn.</i>					<i>30</i>	<i>JUN 10 1918</i>	
Died: <i>Aug. 23 1922</i>				Bureau notified: <i>OCT 13 1922</i>			
Remarks: <i>Jan 21 - June 26 Little Rock Ark</i>							
Former Roll No.				Home:			

6-681

NAME: Annie M. Knay				ACT OF MAY 1, 1920				Certificate No. 848977							
Last paid to:				Rate: 25 30				Remarks: ACT APRIL 19, 1908.							
Yr.	Qr.	Day.	Amount.	Yr.	Qr.	Day.	Amount.	Yr.	Qr.	Day.	Amount.	Yr.	Qr.	Day.	Amount.
1907.		1		1911.		1		1915.		1		1919.		1	4 75
		2				2				2				2	4 75
		3				3				3				3	4 75
		4				4				4				4	4 75
1908.		1		1912.		1		1916.		1		1920.		1	4 75
		2				2				2				2	4 75
		3				3				3				3	4 90.50
		4				4				4				4	90
1909.		1		1913.		1		1917.		1		1921.		1	4 90
		2				2				2				2	4 90
		3				3				3				3	4 90
		4				4				4				4	4 90
1910.		1		1914.		1		1918.		1		1922.		1	4 90
		2				2				2				2	4 90
		3				3				3				3	5 75
		4				4				4				4	4 75
												GROUP 2 PAID TO AUG. 4, 1922			

NAME: Anthony Knuckton				ACT OF MAY 11, 1912				Certificate No. 1161230							
Last paid to: ORIGINAL				Rate: 15 30				Remarks: 40 50							
Yr.	Qr.	Day.	Amount.	Yr.	Qr.	Day.	Amount.	Yr.	Qr.	Day.	Amount.	Yr.	Qr.	Day.	Amount.
1907.		1		1911.		1	11 36	1915.		1	4 45	1919.		1	4 90
		2	40 20			2	13 36			2	4 45			2	4 90
		3				3	10 36			3	4 45			3	4 90
		4				4	11 36			4	4 45			4	111 33
1908.		1		1912.		1	8 36	1916.		1	4 45	1920.		1	4 120
		2				2	10 36			2	4 45			2	4 120
		3				3	9 36			3	4 45			3	4 151
		4				4	8 36			4	4 45			4	4 150
1909.		1		1913.		1	4	1917.		1	4 45	1921.		1	4 150
		2				2	4			2	4 45			2	4 150
		3				3	4			3	4 45			3	4 150
		4				4	4 45			4	4 45			4	4 150
1910.		1		1914.		1	4 45	1918.		1	4 69	1922.		1	4 150
		2	7 15 21 20			2	4 45			2	4 69			2	4 150
		3	11 36			3	4 45			3	4 81 60			3	4 150
		4	163 6			4	4 45			4	4 90			4	
												GROUP 2 PAID TO AUG. 4, 1922			

NAME: *Knox Arophine C* ACT OF MAY 1, 1920 (3-P. A. 2.)

Certificate No. *627.249* ARMY WIDOW. Law: *Act of June 27, 1890.*

Name of Soldier: *John R Knox*

Service: *Pvt A 8" Inf 76. Vol Inf.*

70 ISSUES. MINORS—\$ PER MONTH ADDITIONAL.

CLASS.	RATE.	DATE OF COMMENCEMENT.	DATE OF CERTIFICATE.	NAME.	COMMENCEMENT.	ENDING.
		<i>8 23" Mch 1907</i>	<i>4" June 1907</i>			
Increase		<i>12 19" Apr 1908</i>				
INC.	20	SEP 8 1916	SEP 22 1916			
Inc	30	May 1, 1920				

Transferred from: **CONCORD** Transferred to:

Died: Bureau notified:

Remarks:

Former Roll No. *2826* SEP 27 1916

NAME: **Knox, Arophine C.** (3-P. A. 2.)

Certificate No. **627249** ARMY WIDOW. Law: **Act of May 1, 1920**

Name of Soldier: **John R.**

Service: **Pt A 8 N.H. V Inf**

ISSUES. MINORS, \$ PER MONTH ADDITIONAL.

CLASS	RATE	DATE OF COMMENCEMENT	DATE OF CERTIFICATE	NAME	COMMENCEMENT	ENDING
	30	May 1, 1920				

Died: *March 23, 1926*

Reported: **APR 3 1926** Died: *3/23 1926* Reimbursement order dated *9-17-26*

Remarks: **George L Eaton, Cons, \$750.** payable to: *George L Eaton*
Box 291
Goffstown
NH.

Ev to G.A.O. - July 1925

Gene - [unclear]

NAME <i>Arrophine C Knox</i>						Certificate No. <i>627249</i>					
Last paid to:			Rate:			Remarks:					
<i>APR 4 1908 @</i>			<i>£ 10 25-30</i>			<i>ACT OF MAY 1, 1920</i>					
Yr. Qr. Day.	Amount.	Yr. Qr. Day.	Amount.	Yr. Qr. Day.	Amount.	Yr. Qr. Day.	Amount.	Yr. Qr. Day.	Amount.	Yr. Qr. Day.	Amount.
1907. 1		1911. 1	<i>5 36</i>	1915. 1	<i>4 38</i>	1919. 1	<i>4 75</i>	1923. 1	<i>9 4 60</i>	1927. 1	
1907. 2		1911. 2	<i>6 36</i>	1915. 2	<i>4 38</i>	1919. 2	<i>4 75</i>	1923. 2	<i>10 4 30</i>	1927. 2	
1907. 3		1911. 3	<i>10 36</i>	1915. 3	<i>4 36</i>	1919. 3	<i>4 75</i>	1923. 3	<i>11 4</i>	1927. 3	
1907. 4		1911. 4	<i>6 36</i>	1915. 4	<i>4 88</i>	1919. 4	<i>4 75</i>	1923. 4	<i>12 4 30</i>	1927. 4	
1908. 1		1912. 1	<i>4 36</i>	1916. 1	<i>4 36</i>	1920. 1	<i>4 75</i>	1924. 1	<i>1 4 30</i>	1928. 1	
1908. 2		1912. 2	<i>11 36</i>	1916. 2	<i>4 36</i>	1920. 2	<i>4 75</i>	1924. 2	<i>2 4 30</i>	1928. 2	
1908. 3	<i>10 34</i>	1912. 3	<i>9 36</i>	1916. 3	<i>4 36</i>	1920. 3	<i>4 85.50</i>	1924. 3		1928. 3	
1908. 4	<i>9 36</i>	1912. 4	<i>4 36</i>	1916. 4	<i>4 7 36 60</i>	1920. 4	<i>4 90</i>	1924. 4		1928. 4	
1909. 1	<i>4 36</i>	1913. 1	<i>4 36</i>	1917. 1	<i>4 60</i>	1921. 1	<i>4 90</i>	1925. 1		1929. 1	
1909. 2	<i>10 36</i>	1913. 2	<i>4</i>	1917. 2	<i>4 60</i>	1921. 2	<i>4 90</i>	1925. 2		1929. 2	
1909. 3	<i>12 36</i>	1913. 3	<i>4</i>	1917. 3	<i>4 60</i>	1921. 3	<i>4 90</i>	1925. 3		1929. 3	
1909. 4	<i>8 36</i>	1913. 4	<i>4</i>	1917. 4	<i>4 60</i>	1921. 4	<i>4 90</i>	1925. 4		1929. 4	
1910. 1	<i>7 36</i>	1914. 1	<i>4 38</i>	1918. 1	<i>4 74.67</i>	1922. 1	<i>4 90</i>	1926. 1		1930. 1	
1910. 2	<i>4 36</i>	1914. 2	<i>4 36</i>	1918. 2	<i>4 75</i>	1922. 2	<i>4 90</i>	1926. 2		1930. 2	
1910. 3	<i>9 36</i>	1914. 3	<i>4 36</i>	1918. 3	<i>4 75</i>	1922. 3	<i>4 90</i>	1926. 3		1930. 3	
1910. 4	<i>6 36</i>	1914. 4	<i>4 38</i>	1918. 4	<i>4 75</i>	1922. 4	<i>4 90</i>	1926. 4		1930. 4	
						GROUP 1 PAID					
						40 JULY 4, 1922					

NAME AROPHINE C. KNOX,												
Certificate No. 627249												
Fees 627249												
Act of May 1, 1920												
20 SEPTEMBER 8, 1916												
George L Eaton, Cons. GROUP 1												
RATE-	30											
	1923	1924	1925	1926	1927	1928	1929	1930	1931	1932	1933	1934
JANUARY		<i>4 30</i>	<i>4 30</i>	<i>22 30</i>								
FEBRUARY		<i>4 30</i>	<i>4 30</i>	<i>3/4 30</i>								
MARCH	<i>4</i>	<i>4 30</i>	<i>4 30</i>	<i>19 30</i>								
APRIL	<i>4</i>	<i>4 30</i>	<i>4 30</i>									
MAY	<i>4</i>	<i>4 30</i>	<i>xx</i>									
JUNE	<i>4 30</i>	<i>4 30</i>	<i>7/12 20</i>									
JULY	<i>4 30</i>	<i>4 30</i>	<i>18 30</i>									
AUGUST	<i>4 30</i>	<i>4 30</i>	<i>14 30</i>									
SEPTEMBER	<i>4 30</i>	<i>4 30</i>	<i>22 80</i>									
OCTOBER	<i>4 30</i>	<i>4 30</i>	<i>11/3 30</i>	<i>20</i>								
NOVEMBER	<i>4 30</i>	<i>4 30</i>	<i>19 30</i>									
DECEMBER	<i>4 30</i>	<i>4 30</i>	<i>22 30</i>									

Let to Rev 4/3
9.25-
R

NAME: *Knox Arthur J.* (3-P. A. 1.)

Certificate No. *1208 977* ARMY INVALID. Law: ACT OF JUNE 5, 1920

Service: *Pr I 31" Mich Inf.*

Disability:

ISSUES.

CLASS.	RATE.	DATE OF COMMENCEMENT.	DATE OF CERTIFICATE.	CLASS.	RATE.	DATE OF COMMENCEMENT.	DATE OF CERTIFICATE.
<i>Orig 30</i>		<i>Jan 7, 1922</i>	<i>Sept 29, 1922</i>				

Fees: *No Fee*

Transferred from: **GROUP 3** Transferred to:

Died: *Feb 12, 1923 (37)* Bureau notified: **MAR 15 1923**

Remarks:

Former Roll No. **OCT 5 - 1922** Home: *Paer*

6-681

NAME: *Knox Arvilla F.* (3-P. A. 2.) *40563-L.*

Certificate No. *511 356* ARMY WIDOW. Law: Act of April 19, 1908.

Name of Soldier: *James W. Knox*

Service: *P. Co. 9th Pa. Res. Inf.*

ISSUES.

CLASS.	RATE.	DATE OF COMMENCEMENT.	DATE OF CERTIFICATE.	NAME.	COMMENCEMENT.	ENDING.
<i>Orig 8</i>		<i>17 Mar. 1901</i>	<i>26 Apr. 1901</i>			
<i>Inc 12</i>		<i>19 Apr. 1908</i>	<i>Oct. of that date</i>			
<i>Res. on claim</i>		<i>"</i>	<i>9 Aug. 1913</i>			

INC. 20 SEPTEMBER 8, 1916

INC. 25 OCTOBER 6, 1917

Transferred from: *Milwaukee, Sep. 3, 1915. C. O. #24115* Transferred to: *San Francisco.*

Died: *Jan 26, 1920. Letter to Finance 7/13-20* Bureau notified: **JUL 21 1920**

Remarks: *923 1/2 E. 1st St. San Francisco, Cal.*

Northwestern Loan and Trust Co. Inc. box of Grant with sep. p. 100c.

Apr. 1916-1917 County Court, Kern Co. Cal. His

Former Roll No. *Milwaukee*

6-679

NAME: <i>Arthur J. Knox</i>					ACT OF JUNE 5, 1920					Certificate No. <i>1208.977</i>				
Last paid to: <i>J</i> Rate: <i>30</i>					Remarks:									
Yr. Qr. Day.	Amount.	Yr. Qr. Day.	Amount.	Yr. Qr. Day.	Amount.	Yr. Qr. Day.	Amount.	Yr. Qr. Day.	Amount.	Yr. Qr. Day.	Amount.	Yr. Qr. Day.	Amount.	
1907. 1		1911. 1		1915. 1		1919. 1		1923. 1		1927. 1		1931. 1		
1907. 2		1911. 2		1915. 2		1919. 2		1923. 2	<i>24 267</i>	1927. 2		1931. 2		
1907. 3		1911. 3		1915. 3		1919. 3		1923. 3	<i>14 30 PH</i>	1927. 3		1931. 3		
1907. 4		1911. 4		1915. 4		1919. 4		1923. 4	<i>12 30 PH</i>	1927. 4		1931. 4		
1908. 1		1912. 1		1916. 1		1920. 1		1924. 1	<i>11 30 PH</i>	1928. 1		1932. 1		
1908. 2		1912. 2		1916. 2		1920. 2		1924. 2	<i>14 30 PH</i>	1928. 2		1932. 2		
1908. 3		1912. 3		1916. 3		1920. 3		1924. 3	<i>30</i>	1928. 3		1932. 3		
1908. 4		1912. 4		1916. 4		1920. 4		1924. 4		1928. 4		1932. 4		
1909. 1		1913. 1		1917. 1		1921. 1		1925. 1	<i>Died 1/12/23</i>	1929. 1		1933. 1		
1909. 2		1913. 2		1917. 2		1921. 2		1925. 2		1929. 2		1933. 2		
1909. 3		1913. 3		1917. 3		1921. 3		1925. 3		1929. 3		1933. 3		
1909. 4		1913. 4		1917. 4		1921. 4		1925. 4		1929. 4		1933. 4		
1910. 1		1914. 1		1918. 1		1922. 1		1926. 1		1930. 1		1934. 1		
1910. 2		1914. 2		1918. 2		1922. 2		1926. 2		1930. 2		1934. 2		
1910. 3		1914. 3		1918. 3		1922. 3		1926. 3		1930. 3		1934. 3		
1910. 4		1914. 4		1918. 4		1922. 4		1926. 4		1930. 4		1934. 4		

NAME: <i>Arvilla F. Knox</i>					Act of Apr. 19, 1908					Certificate No. <i>571356</i>				
Last paid to: <i>Apr 14, 1912 @ 12th - Milwaukee</i> Rate: <i>20</i>					Remarks: <i>Not in Loan & Trust Co. etc.</i>									
Yr. Qr. Day.	Amount.	Yr. Qr. Day.	Amount.	Yr. Qr. Day.	Amount.	Yr. Qr. Day.	Amount.	Yr. Qr. Day.	Amount.	Yr. Qr. Day.	Amount.	Yr. Qr. Day.	Amount.	
1907. 1		1911. 1		1915. 1	<i>23 36</i>	1919. 1	<i>29 75</i>	1923. 1		1927. 1		1931. 1		
1907. 2		1911. 2		1915. 2	<i>23 36</i>	1919. 2	<i>8/18 75</i>	1923. 2		1927. 2		1931. 2		
1907. 3		1911. 3		1915. 3	<i>25 36</i>	1919. 3	<i>10/22 75</i>	1923. 3		1927. 3		1931. 3		
1907. 4		1911. 4		1915. 4	<i>7/16 36</i>	1919. 4	<i>18 75</i>	1923. 4		1927. 4		1931. 4		
1908. 1		1912. 1		1916. 1	<i>20 36</i>	1920. 1	<i>75</i>	1924. 1		1928. 1		1932. 1		
1908. 2		1912. 2		1916. 2	<i>7/29 36</i>	1920. 2	GROUP 3	1924. 2		1928. 2		1932. 2		
1908. 3		1912. 3	<i>18 60</i>	1916. 3	<i>10/9 36</i>	1920. 3		1924. 3		1928. 3		1932. 3		
1908. 4		1912. 4	<i>4 36</i>	1916. 4	<i>4/19/758.93</i>	1920. 4		1924. 4		1928. 4		1932. 4		
1909. 1		1913. 1	<i>4</i>	1917. 1	<i>Account filed 4/4 60</i>	1921. 1		1925. 1		1929. 1		1933. 1		
1909. 2		1913. 2		1917. 2	<i>7/29 60</i>	1921. 2		1925. 2		1929. 2		1933. 2		
1909. 3		1913. 3		1917. 3	<i>27 60</i>	1921. 3		1925. 3		1929. 3		1933. 3		
1909. 4		1913. 4	<i>36</i>	1917. 4	<i>1/3/18 69</i>	1921. 4		1925. 4		1929. 4		1933. 4		
1910. 1		1914. 1	<i>4 36</i>	1918. 1	<i>4/6 75</i>	1922. 1		1926. 1		1930. 1		1934. 1		
1910. 2		1914. 2	<i>4 38</i>	1918. 2	<i>8/7 75</i>	1922. 2		1926. 2		1930. 2		1934. 2		
1910. 3		1914. 3	<i>4 38</i>	1918. 3	<i>11/13 75</i>	1922. 3		1926. 3		1930. 3		1934. 3		
1910. 4		1914. 4	<i>29 36</i>	1918. 4	<i>2/20/19 75</i>	1922. 4		1926. 4		1930. 4		1934. 4		

NAME: *Knox Arvilla F.* 89097 (3-P. A. 2.)

Certificate No. *511356* ARMY WIDOW. Law: *Act. April 19, 1908*

Name of Soldier: *James H.*

Service: *Priv. A. 9 Pa. Res.*

ISSUES.				MINORS—\$3 PER MONTH ADDITIONAL.		
CLASS.	RATE.	DATE OF COMMENCEMENT.	DATE OF CERTIFICATE.	NAME.	COMMENCEMENT.	ENDING.
	12	19 APRIL 1908	<i>26 Apr. 1901</i>			

Fees:

Transferred from: Transferred to: *San Francisco 3 Sept 12 Or 24 Aug 12*

Died: Bureau notified:

Remarks:

Former Roll No. *9700* 6-679

NAME: *Knox Balas* (3-P. A. 1.)

Certificate No. *1160491* ARMY INVALID. **DEAD** Law: *Act of February 6, 1907.*

Service: *Corp B 42 245'c 107 84*

Disability:

ISSUES.				ISSUES.			
CLASS.	RATE.	DATE OF COMMENCEMENT.	DATE OF CERTIFICATE.	CLASS.	RATE.	DATE OF COMMENCEMENT.	DATE OF CERTIFICATE.
RE-15		<i>12 21 Feby 1911</i>	<i>7 Mar 1911</i>				

Fees:

Transferred from: *KNOXVILLE, TENN.* Transferred to:

Died: *No date.* Bureau notified: *DEC 20 1918*

Remarks: *Shaw Miss*

Former Roll No. *Act of June 27, 1890.* Home: 6-681

NAME: <i>Arvilla F. Knox</i>												Certificate No. <i>511356</i>			
Last paid to:				Rate: <i>12</i>				Remarks:							
Yr.	Qr.	Day.	Amount.	Yr.	Qr.	Day.	Amount.	Yr.	Qr.	Day.	Amount.	Yr.	Qr.	Day.	Amount.
1907.	1			1	10	36		1				1			
	2			2	13	36		2				2			
	3			3	8	36		3				3			
	4			4	12	36		4				4			
1908.	1			1	15	36		1				1			
	2			2	15	36		2				2			
	3			3				3				3			
	4			4	OCT	36		4				4			
1909.	1			1	12	36		1				1			
	2			2	15	36		2				2			
	3			3				3				3			
	4			4	16	72		4				4			
1910.	1			1	18	36		1				1			
	2			2	19	36		2				2			
	3			3	19	36		3				3			
	4			4	11	36		4				4			

NAME: <i>Balas Knox</i>												Certificate No. <i>1160491</i>			
Last paid to: <i>8-4 July 1911</i>				Rate: <i>12</i>				Remarks: <i>DEAD</i>							
Yr.	Qr.	Day.	Amount.	Yr.	Qr.	Day.	Amount.	Yr.	Qr.	Day.	Amount.	Yr.	Qr.	Day.	Amount.
1907.	1			1				1				1			
	2			2	13	33 73		2				2			
	3			3	10	36		3				3			
	4			4	11	36		4				4			
1908.	1			1	8	36		1				1			
	2			2	10	36		2				2			
	3			3	19	36		3				3			
	4			4	8	36		4				4			
1909.	1			1	4			1				1			
	2			2	4			2				2			
	3			3	4			3				3			
	4			4	4	36		4				4			
1910.	1			1				1				1			
	2			2				2				2			
	3			3				3				3			
	4			4				4				4			

(3-P. A. 1.)

NAME: *Knox, Balas*

Certificate No. *1160491* **ARMY INVALID.** Law: **Act June 27, '90.**

Service: *Co. B 42. U S C Vol Inf*

Disability:

ISSUES.

CLASS.	RATE.	DATE OF COMMENCEMENT.	DATE OF CERTIFICATE.	CLASS.	RATE.	DATE OF COMMENCEMENT.	DATE OF CERTIFICATE.
ORIG	8	5 Aug 1909	13 May 1910				

Ended by re-issue under Act of February 6, 1907.

Fees: *10*

Transferred from: **KNOXVILLE, TENN.** Transferred to:

Died: Bureau notified:

Remarks: *M- Linn Miss*

Former Roll No. Home:

6-661

(3-P. A. 2.)

NAME: *Knox, Barbara S* **ACT OF MAY 1, 1920**

Certificate No. *710006* **ARMY WIDOW.** Law: ~~GENERAL LAW~~

Name of Soldier: *Knox, James W*

Service: *Ar 4 4/7" Ill U S*

ISSUES.

CLASS.	RATE.	DATE OF COMMENCEMENT.	DATE OF CERTIFICATE.	NAME.	COMMENCEMENT.	ENDING.
		12/18 Mch 1894	3 May 1895			
INC.	25	OCTOBER 6, 1911				
Inc	30	May 1, 1920				

MINORS—\$2 PER MONTH ADDITIONAL.

Transferred from: **TOPEKA, KANSAS.** Transferred to:

Died: Bureau notified:

Remarks:

Former Roll No. *5737*

6-679

NAME: <i>Balasknox</i>				Certificate No. <i>1160491</i>											
Last paid by: ORIGINAL 8				Remarks:											
Yr.	Qr.	Day.	Amount.	Yr.	Qr.	Day.	Amount.	Yr.	Qr.	Day.	Amount.	Yr.	Qr.	Day.	Amount.
1907.	1			1911.	1	15 24	KNOXVILLE	1915.	1			1919.	1		
1907.	3	14	8	1911.	2		GROUP 2	1915.	2			1919.	2		
1908.	1			1912.	1			1916.	1			1920.	1		
1908.	2			1912.	2			1916.	2			1920.	2		
1908.	3			1912.	3			1916.	3			1920.	3		
1908.	4			1912.	4			1916.	4			1920.	4		
1909.	1			1913.	1			1917.	1			1921.	1		
1909.	2			1913.	2			1917.	2			1921.	2		
1909.	3			1913.	3			1917.	3			1921.	3		
1909.	4			1913.	4			1917.	4			1921.	4		
1910.	1			1914.	1			1918.	1			1922.	1		
1910.	2	7	171 73	1914.	2			1918.	2			1922.	2		
1910.	3		24 24	1914.	3			1918.	3			1922.	3		
1910.	4		15 24	1914.	4			1918.	4			1922.	4		

ended by re-issuance under Act of February 6, 1907.

NAME: <i>Barbara S. Knox</i>				Certificate No. <i>710006</i>											
Last paid to: Rate: $\frac{25}{30}$				Remarks: GENERAL LAW											
Yr.	Qr.	Day.	Amount.	Yr.	Qr.	Day.	Amount.	Yr.	Qr.	Day.	Amount.	Yr.	Qr.	Day.	Amount.
1907.	1			1911.	1	11		1915.	1	4	36	1919.	1	4	75
1907.	2			1911.	2	12		1915.	2	4	36	1919.	2	4	75
1907.	3			1911.	3	12		1915.	3	4	36	1919.	3	4	75
1907.	4			1911.	4	14		1915.	4	4	36	1919.	4	4	75
1908.	1			1912.	1	22		1916.	1	4	36	1920.	1	4	75
1908.	2			1912.	2	13		1916.	2	4	36	1920.	2	4	75
1908.	3			1912.	3	21		1916.	3	4	36	1920.	3	4	90.50
1908.	4			1912.	4	14		1916.	4	4	36	1920.	4	4	90
1909.	1			1913.	1	4		1917.	1	4	36	1921.	1	4	90
1909.	2			1913.	2	4		1917.	2	4	36	1921.	2	4	90
1909.	3			1913.	3	4		1917.	3	4	36	1921.	3	4	90
1909.	4			1913.	4	4	36	1917.	4	4	36	1921.	4	4	90
1910.	1			1914.	1	4	36	1918.	1	4	75	1922.	1	4	90
1910.	2			1914.	2	4	36	1918.	2	4	75	1922.	2	4	90
1910.	3	10		1914.	3	4	36	1918.	3	4	75	1922.	3	4	90
1910.	4	10		1914.	4	4	36	1918.	4	4	75	1922.	4	4	90

GROUP 2 PAID TO AUG. 4, 1922

NAME: *Knox Benjamin* (3-P. A. 1.)
 Certificate No. *584680* ARMY INVALID. Law: *Act of June 27, 1890.*
 Service: *Pv 6 182 ord.* *ACT MAY 11, 1919*
 Disability:

ISSUES.

CLASS.	RATE.	DATE OF COMMENCEMENT.	DATE OF CERTIFICATE.	CLASS.	RATE.	DATE OF COMMENCEMENT.	DATE OF CERTIFICATE.
<i>Orig</i>	<i>12</i>	<i>17 July 90</i>	<i>25 May 91</i>	—	30	—	—
<i>Reis.</i>	<i>15</i>	<i>25 1912</i>	<i>7 Dec. 12</i>	<i>Inc.</i>	<i>50</i>	<i>May 1, 1920</i>	
<i>Inc.</i>	<i>18</i>	<i>July 29, 1914</i>	<i>Dec. 8, 1914</i>	<i>Inc.</i>	<i>72</i>	<i>May 31-1921</i>	<i>SEP 27 1921</i>
Fees:		<i>21 July 29 1919</i>	<i>W</i>				

Transferred from: *Columbus,* Transferred to:
 Died: *Oct 10. 1921-* Bureau notified: *3-1921-* *DEC 8-1921*
 Remarks:
 Former Roll No. *124.* Home:

NAME: *Knox, Benjamin E.* (3-P. A. 1.)
 Certificate No. *499764* ARMY INVALID. Law: *Act June 27, 1890*
 Service: *Sgt B. 2 NY V. Cav.*
 Disability:

ISSUES.

CLASS.	RATE.	DATE OF COMMENCEMENT.	DATE OF CERTIFICATE.	CLASS.	RATE.	DATE OF COMMENCEMENT.	DATE OF CERTIFICATE.
<i>Inc</i>	<i>12</i>	<i>27 June '06</i>	<i>24 Aug '06</i>				

Fees:
 Transferred from: *NEW YORK CITY, N. Y.* Transferred to:
 Died: *Date unknown* Bureau notified: *SEP 26 1910*
 Remarks: *Bureau Card 9/24/10*
 Former Roll No. Home:

NAME: <u>Benjamin Knox</u>												ACT OF MAY 1, 1920 AGT MAY 11, 1912		Certificate No. <u>584680</u>					
Last paid to:				Rate: 75 <u>72</u>				Remarks: <u>72</u>											
Yr.	Qr.	Day.	Amount.	Yr.	Qr.	Day.	Amount.	Yr.	Qr.	Day.	Amount.	Yr.	Qr.	Day.	Amount.	Yr.	Qr.	Day.	Amount.
1907.	1			1911.	1	9	36	1915.	1	4	54	1919.	1	4	90	1923.	1		
	2				2	9	36		2	4	54		2	4	90		2		
	3				3	9	36		3	4	54		3	4	90		3		
	4				4	12	36		4	4	54		4	4	90		4		
1908.	1			1912.	1	12	36	1916.	1	4	54	1920.	1	4	90	1924.	1		
	2				2	10	36		2	4	54		2	4	90		2		
	3				3	9	36		3	4	54		3	4	172		3		
	4				4	4	90		4	4	54		4	4	150		4		
1909.	1	9	36	1913.	1	4	45 R	1917.	1	4	54	1921.	1	4	150	1925.	1		
	2	7	36		2	4	45		2	4	54		2	4	150		2		
	3	4	36		3	4	45		3	4	54		3	4	150 68		3		
	4	9	36		4	4	45		4	4	54		4	4	216		4		
1910.	1	14	36	1914.	1	4	45	1918.	1	4	54	1922.	1		GROUP 3	1926.	1		
	2	9	36		2	4	45		2	4	54		2				2		
	3	12	36		3	4	45		3	4	87 60		3				3		
	4	10	36		4	4	45 W		4	4	90		4				4		

NAME: <u>Benjamin E. Knox</u>												Certificate No. <u>499764</u>							
Last paid to: <u>NOV 4 - 1908</u>				Rate: <u>12</u>				Remarks:											
Yr.	Qr.	Day.	Amount.	Yr.	Qr.	Day.	Amount.	Yr.	Qr.	Day.	Amount.	Yr.	Qr.	Day.	Amount.	Yr.	Qr.	Day.	Amount.
1907.	1			1911.	1	12/19	9 20	Ending - Paid Aug 26/10								1915.	1		
	2				2	11/10		Pd Sarah E. Knox								1919.	2		
	3				3		GROUP 2									1923.	3		
	4				4											1927.	4		
1908.	1			1912.	1											1916.	1		
	2				2											1920.	2		
	3				3											1924.	3		
	4				4											1928.	4		
1909.	1	10	36	1913.	1											1917.	1		
	2	11	36		2											1921.	2		
	3	9	36		3											1925.	3		
	4	9	36		4											1929.	4		
1910.	1	11	36	1914.	1											1918.	1		
	2	9	36		2											1922.	2		
	3	11	36		3											1926.	3		
	4	11	36		4											1930.	4		

NAME: **Knox, Benjamin F.** (3-P. A. 1a)

Certificate No. **1171997** **ARMY INVALID** Law: **Act of May 1, 1920**

Service: **Pt I, 47 Ky Mtd Inf**

Disability:

CLASS	RATE	DATE OF COMMENCEMENT	DATE OF CERTIFICATE	HOMES—Admitted	Discharged
	50	May 1, 1920			
Inc	72	April 15, 1926	May 6, 1926		
				Died June 18, 1929 Reported FEB 18 1929 <i>OK</i>	
(Am 18 9 29) Laura G Baker				AUG 28 1929 609 Broadway Lucine Ky. MAY 26 1926	

NAME: **Knox Benjamin F.** (3-P. A. 1.)

Certificate No. **1171997** **ARMY INVALID.** Law: **ACT OF MAY 1, 1920**
~~ACT OF MARCH 27, 1860.~~

Service: **Pvt I 47 Ky. Mtd. Inf.** **ACT MAY 11, 1912**

Disability:

ISSUES.

CLASS.	RATE.	DATE OF COMMENCEMENT.	DATE OF CERTIFICATE.	CLASS.	RATE.	DATE OF COMMENCEMENT.	DATE OF CERTIFICATE.
ORIGINAL	19	Jan 29, 1903	MAY 7 1913	Reis.	19	Jan 26 1915	Feb 24. 1915
		and 12 Sept 4, 1912				Dec 17. 1918	W
					32	JUN 10 1918	
Fee:				Inc. 50 May 1, 1920			
Transferred from: WASHINGTON,				Transferred to:			
Died:				Bureau notified:			
Remarks:							
Home: 12 1913 APR 12 1915				Home:			

6-581

NAME	BENJAMIN F KNOX											
Certificate No.	1171997											
Fees	Act of May 1, 1920											
	GROUP 3											
RATE-	-50-			72								
	1923	1924	1925	1926	1927	1928	1929	1930	1931	1932	1933	1934
JANUARY		4 50	4 50	4 50	4 72	4 72	4 72					
FEBRUARY		4 50	4 50	4 50	4 72	4 72	4 72					
MARCH		4 50	4 50	4 50	4 72	4 72						
APRIL		4 50	4 50	4 50	4 72	4 72						
MAY	4	4 50	4 50	4 50	4 72	4 72						
JUNE	4 50	4 50	4 50	4 50	4 72	4 72						
JULY	4 50	4 50	4 50	4 72	4 72	4 72						
AUGUST	4 50	4 50	4 50	4 72	4 72	4 72						
SEPTEMBER	4 50	4 50	4 50	4 72	4 72	4 72						
OCTOBER	4 50	4 50	4 50	4 72	4 72	4 72						
NOVEMBER	4 50	4 50	4 50	4 72	4 72	4 72						
DECEMBER	4 50	4 50	4 50	4 72	4 72	4 72						

CHECK
CANCELED

DEAD REIMBURSEMENT.

NAME: BENJAMIN F KNOX						ACT OF MAY 1, 1920						Certificate No. 1171997							
Last paid to: 1171997						Rate: 50 50						Remarks: of June 27, 1920							
Yr.	Qr.	Day.	Amount.	Yr.	Qr.	Day.	Amount.	Yr.	Qr.	Day.	Amount.	Yr.	Qr.	Day.	Amount.	Yr.	Qr.	Day.	Amount.
1907.		1		1911.		1		1915.		1	4 36	1919.		1	4 96	1923.		1	4 150
		2				2	4 57			2	4 96			2	4 96			2	4 50
		3				3	4 57			3	4 96			3	4 96			3	4
		4				4	4 57			4	4 96			4	4 96			4	12 4
1908.		1		1912.		1	4 57	1916.		1	4 96	1920.		1	4 96	1924.		1	4 50
		2				2	4 57			2	4 96			2	4 96			2	4 50
		3				3	4 57			3	4 169			3	4 169			3	4 50
		4				4	4 57			4	4 150			4	4 150			4	4 50
1909.		1		1913.		1	4 57	1917.		1	4 57	1921.		1	4 150	1925.		1	Trans to Mo
		2				2	4 57			2	4 57			2	4 150			2	Payment Card
		3				3	4 57			3	4 57			3	4 150			3	
		4				4	4 36			4	4 57			4	4 150			4	
1910.		1		1914.		1	4 36	1918.		1	4 57	1922.		1	4 150	1926.		1	
		2				2	4 36			2	4 57			2	4 150			2	
		3				3	4 36			3	4 93 40			3	4 150			3	
		4				4	4 36			4	4 96			4	4 150			4	

GROUP 3 PAID TO JUNE 4, 1922

(3-P. A. 1.)

NAME: *Knox Benjamin F. B.*

Certificate No. *187 958* **ARMY INVALID.** Law: *GENERAL LAW.*

Service: *Priv G 30th Me Inf.* ACT MAY 11, 1912

Disability: *Dis lunge che. dearr. Res dis resection mal. poisoning.*

ISSUES.

CLASS.	RATE.	DATE OF COMMENCEMENT.	DATE OF CERTIFICATE.	CLASS.	RATE.	DATE OF COMMENCEMENT.	DATE OF CERTIFICATE.
<i>Inc</i>	19	3 July 1907	Sept 1907	<i>Reis.</i>	<i>19</i>	<i>July 31. 1915</i>	<i>Oct 26. 1915</i>
	22	29 Dec 1910	<i>20 July 1910</i>		<i>22⁵⁰</i>	<i>July 25. 1920</i>	<i>W</i>
			<i>20 Mch. 1915</i>				

X Fees: *2 P. Lockwood fees*

Transferred from: Transferred to: *P. 33 Oakland Me*

Died: *May 18 1916.* Bureau notif: *MAY 26 1916 3-888.*

Remarks: *Died May 18. 1916 Accrued order dated JUL 10 1916*
payable to widow Martha A. Knox P. 33 - Oakland, Me.

NOV 6 1915 AUGUSTA, ME. JUL 18 1916 *ORIGINAL* Home: 6-661

(3-P. A. 2a)

NAME: **Knox, Bertha**

Certificate No. *821930* **ARMY WIDOW** Law: *Act of May 1, 1920*

Name of Soldier: **Joseph**

Service: **Pt G 7 N.H. Inf**

6-6674

ISSUES

CLASS	RATE	DATE OF COMMENCEMENT	DATE OF CERTIFICATE	MINORS, \$ PER MONTH ADDITIONAL		
				NAME	COMMENCEMENT	ENDING
	<i>30</i>	<i>May 1, 1920</i>				

Died: *Nov. 29, 1923*

Reported: *DEC 11 1923*

Remarks:

NAME: Benjamin F. B. Knox												ACT MAY 11, 1912			Certificate No. 187.958								
Last paid to:				Rate: 17 19				Remarks:															
Yr.	Qr.	Day.	Amount.	Yr.	Qr.	Day.	Amount.	Yr.	Qr.	Day.	Amount.	Yr.	Qr.	Day.	Amount.	Yr.	Qr.	Day.	Amount.				
1907.	1			1911.	1	4	51	1915.	1	4	51	1919.	1			1923.	1			1927.	1		
	2				2	5	51		2	4	51		2				2				2		
	3				3	4	51		3	4	51		3				3				3		
	4				4	4	51		4	4	57		4				4				4		
1908.	1			1912.	1	4	51	1916.	1	4	57	1920.	1			1924.	1			1928.	1		
	2	4	42		2	4	51		2	4	57		2				2				2		
	3	4	42		3	4	51		3	4	57		3				3				3		
	4	4	42		4	4	51		4	7/29	47.50		4				4				4		
1909.	1			1913.	1	4		1917.	1			1921.	1			1925.	1			1929.	1		
	2	4	42		2	4			2				2				2				2		
	3	4	42		3	4			3				3				3				3		
	4	4	42		4	4	51		4				4				4				4		
1910.	1			1914.	1	4	51	1918.	1			1922.	1			1926.	1			1930.	1		
	2	4	42		2	4	51		2				2				2				2		
	3	5	48.50		3	4	51		3				3				3				3		
	4	5	51		4	4	51		4				4				4				4		

NAME BERTHA KNOX													Certificate No.		Act of May 1, 1920							
Fees 821930																						
GROUP 1																						
RATE-	30																					
	1923	1924	1925	1926	1927	1928	1929	1930	1931	1932	1933	1934										
JANUARY																						
FEBRUARY																						
MARCH	4																					
APRIL	4																					
MAY	4																					
JUNE	4	30																				
JULY	4	30																				
AUGUST	4	30																				
SEPTEMBER	4	30																				
OCTOBER	4	30																				
NOVEMBER	4	30																				
DECEMBER	4	30																				

CHECK CANCELED

NAME: *Knox Bertha* ACT OF MAY 1, 1920 (S-P. A. 2)

Certificate No. *821,930* ARMY WIDOW. Law: ACT APRIL 19, 1908

Name of Soldier: *Joseph*

Service: *Capt. U.S. 7th New Hampshire Inf.*

ISSUES. MINORS—\$2 PER MONTH ADDITIONAL

CLASS.	RATE.	DATE OF COMMENCEMENT.	DATE OF CERTIFICATE.	NAME.	COMMENCEMENT.	ENDING.
<i>Orig</i>	<i>20</i>	<i>February 4, 1914</i>	<i>March 2, 1917</i>			
		<i>September 8, 1915</i>				
	<i>INC 25</i>	<i>OCTOBER 6, 1917</i>				

From: *Inc 50e* May 1, 1920

Transferred from: **GROUP 1** Transferred to:

Died: *2* Bureau notified:

Remarks:

Former Roll No. MAR 19 1917 3-679

NAME **Knox Bertha B** (S-P. A. 2)

Certificate No. **964663** ARMY WIDOW Law: ACT MAY 1, 1920

Name of Soldier **Joseph H**

Service **Pt B 11 Me Inf**

ISSUES. MINORS, \$ PER MONTH ADDITIONAL (S-677)

CLASS	RATE	DATE OF COMMENCEMENT	DATE OF CERTIFICATE	NAME	COMMENCEMENT	ENDING
Orig	30	Jun 4 1925^r	Aug 21 1925			

Died: *Mar. 15, 1930.*

Reported: *APR 16 1930*

Remarks:

NAME: <i>Bertha Knox</i>				Certificate No. <i>821,930</i>											
Last paid to:				Rate: <i>25-30</i>				Remarks: <i>ACT OF MAY 1, 1920 ACT APRIL 19, 1908</i>							
Yr.	Qr.	Day.	Amount.	Yr.	Qr.	Day.	Amount.	Yr.	Qr.	Day.	Amount.	Yr.	Qr.	Day.	Amount.
1907.	1			1911.	1			1915.	1			1919.	1	4	75
	2				2				2	4	75				
	3				3				3	4	75				
	4				4				4	4	75				
1908.	1			1912.	1			1916.	1			1920.	1	4	75
	2				2				2	4	75				
	3				3				3	4	85.50				
	4				4				4	4	90				
1909.	1			1913.	1			1917.	1			1921.	1	4	90
	2				2				2	4	90				
	3				3				3	4	90				
	4				4				4	4	90				
1910.	1			1914.	1			1918.	1			1922.	1	4	90
	2				2				2	4	90				
	3				3				3	4	90				
	4				4				4	4	75				

NAME		Bertha B Knox	
Certificate No.		964663	
Fee		none	
		ACT MAY 1, 1920	
RATE—		30	
		1923	1924
		1925	1926
		1927	1928
		1929	1930
		1931	1932
		1933	1934
JANUARY		4 30	4 30
FEBRUARY		4 30	4 30
MARCH		4 30	4 30
APRIL		4 30	4 30
MAY		4 30	4 30
JUNE		4 30	4 30
JULY		4 30	4 30
AUGUST		28 60	4 30
SEPTEMBER		4 30	4 30
OCTOBER		4 30	4 30
NOVEMBER		4 30	4 30
DECEMBER		4 30	4 30

(3-P. A. 5.)

NAME: Knott, Bruce R.

Certificate No. 1177108 **NAVY INVALID.** Law: **"REGULAR ESTABLISH'T"**

Service: Fireman 1st class USS "Colorado"

Disability: Goitre and disease of heart

ISSUES.

CLASS.	RATE.	DATE OF COMMENCEMENT.	DATE OF CERTIFICATE.	CLASS.	RATE.	DATE OF COMMENCEMENT.	DATE OF CERTIFICATE.
		<u>Aug 28 1915</u>	<u>Jan 26 1916</u>				

Transferred from: GROUP 1 Transferred to:

Died: Bureau notified:

Remarks:

Former Roll No. Home: FEB 1 1916 6-577

NAME: **Knay Carrie** ACT OF MAY 1, 1920 (3-P. A. 2)

Certificate No. **810682** ARMY WIDOW. Law: ACT APRIL 19, 1908.

Name of Soldier: **James**

Service: **Priv. B. 55 1st Inf**

ISSUES.				MINORS—\$ PER MONTH ADDITIONAL		
CLASS.	RATE.	DATE OF COMMENCEMENT.	DATE OF CERTIFICATE.	NAME.	COMMENCEMENT.	ENDING.
<i>Priv.</i>	12	<i>Apr 27-1916</i>	<i>July 13-1916</i>			
INC.	25	OCTOBER 6, 1917				
Inc	30	May 1, 1920				
<i>O. Lyle Reynolds</i> \$10 ⁰⁰ 8/13/16 GROUP 2						
Transferred from:				Transferred to:		
Died:				Bureau notified:		
Remarks:						
Former Roll No.						

7/20

NAME **Knox, Catharine** (3-P. A. 2)

Certificate No. **838305** ARMY WIDOW Law: Act of May 1, 1920

Name of Soldier: **Henry L. Wagner**

Service: **Wagoner L 2 Ind Cav**

ISSUES				MINORS, \$ PER MONTH ADDITIONAL		
CLASS	RATE	DATE OF COMMENCEMENT	DATE OF CERTIFICATE	NAME	COMMENCEMENT	ENDING
	30	May 1, 1920				
Died <i>Nov. 20, 1927</i>						
Reported DEC 17 1927						
Remarks:						

NAME: *Carrie Knox* ACT OF MAY 1, 1920 Certificate No. *810682*

Last paid to: _____ Rate: *25-30* Remarks: *ACT APRIL 19, 1908.*

Yr.	Qr.	Day.	Amount.	Yr.	Qr.	Day.	Amount.	Yr.	Qr.	Day.	Amount.	Yr.	Qr.	Day.	Amount.	Yr.	Qr.	Day.	Amount.	Yr.	Qr.	Day.	Amount.
1907.	1			1911.	1			1915.	1			1919.	1	4	75	1923.	2	9	4 30	1927.	1		
	2				2				2				2	4	75		3	0	4 30		2		
	3				3				3				3	4	75		4	1	4 30		3		
	4				4				4				4	4	75		1	2	4 30		4		
1908.	1			1912.	1			1916.	1			1920.	1	4	75	1924.	3	1	4 30	1928.	1		
	2				2				2				2	4	75		2	2	4 30		2		
	3				3				3				3	4	90.50		3	4	30		3		
	4				4				4	4	36		4	4	90		4						
1909.	1			1913.	1			1917.	1	4	36	1921.	1	4	90	1925.	1			1929.	1		
	2				2				2	4	36		2	4	90		2				2		
	3				3				3	4	36		3	4	90		3				3		
	4				4				4	4	48.18		4	4	90		4				4		
1910.	1			1914.	1			1918.	1	4	75	1922.	1	4	90	1926.	1			1930.	1		
	2				2				2	4	75		2	4	90		2				2		
	3				3				3	4	75		3	4	90		3				3		
	4				4				4	4	75		4	4	90		4				4		

GROUP 2 PAID TO AUG. 4, 1922

NAME: **CATHARINE KNOX** Act of May 1, 1920

Certificate No. _____

Fees: **838305**

GROUP 3

RATE-	30	1923	1924	1925	1926	1927	1928	1929	1930	1931	1932	1933	1934
JANUARY			4 30	4 30	4 30	4 30							
FEBRUARY			4 30	4 30	4 30	4 30							
MARCH			4 30	4 30	4 30	4 30							
APRIL			4 30	4 30	4 30	4 30							
MAY			4 30	4 30	4 30	4 30							
JUNE	4 30	4 30	4 30	4 30	4 30	4 30							
JULY	4 30	4 30	4 30	4 30	4 30	4 30							
AUGUST	4 30	4 30	4 30	4 30	4 30	4 20							
SEPTEMBER	4 30	4 30	4 30	4 30	4 30	4 30							
OCTOBER	4 30	4 30	4 30	4 30	4 30	4 30							
NOVEMBER	4 30	4 30	4 30	4 30	4 30	4 30							
DECEMBER	4 30	4 30	4 30	4 30	4 30	4 20							

CHECK CANCELED

NAME: *Knop Carrie C.* ACT OF MAY 1, 1920 (P. A. 2)

Certificate No. *752316* ARMY WIDOW. Law: *Act of Apr. 19, 1908.*

Name of Soldier: *William H. Knop*

Service: *Pvt H. 3rd N. H. Inf. and F. 13th U. R. C.*

ISSUES.				MINORS—\$2 PER MONTH ADDITIONAL		
CLASS.	RATE.	DATE OF COMMENCEMENT.	DATE OF CERTIFICATE.	NAME.	COMMENCEMENT.	ENDING.
ORIGINAL	12	<i>Nov. 25, 1912</i>	<i>JAN 25, 1913</i>	<i>Inc 30</i>	<i>May 1, 1920</i>	
INC.	25	<i>OCTOBER 8, 1917</i>				

Fees:

Transferred from: **WASHINGTON, D. C.** Transferred to:

Died: *February 22, 1923* Bureau notified: *MAR 10 1923*

Remarks: *Letter*

Former Roll No.

6-679

NAME: **Knox, Catharine** (P. A. 2a)

Certificate No. **657509** ARMY WIDOW. Law: **Act of May 1, 1920**

Name of Soldier: **James E.**

Service: **Pt F 16 Ills Inf**

ISSUES				MINORS, \$..... PER MONTH ADDITIONAL		
CLASS	RATE	DATE OF COMMENCEMENT	DATE OF CERTIFICATE	NAME	COMMENCEMENT	ENDING
	30	May 1, 1920				

Died: *Dec. 29, 1923*

Reported: *JAN 9 1924*

Remarks:

NAME: *Knox, Catharine* (S-P.A. 1)

Certificate No. *657509* ARMY WIDOW. Law: *MAY 1, 1920*

Name of Soldier: *James E* ACT APRIL 19, 1908

Service: *80 9 16 Ill Inf*

76 ISSUES.

CLASS.	RATE.	DATE OF COMMENCEMENT.	DATE OF CERTIFICATE.	NAME.	COMMENCEMENT.	ENDING.
<i>Orig 12</i>		<i>1 June 1908</i>	<i>5 Sept 1908</i>			
<i>INC 20</i>		<i>SEPTEMBER 8, 1916</i>				
<i>INC 25</i>		<i>OCTOBER 6, 1917</i>				

MINORS—\$2 PER MONTH ADDITIONAL

Fees: *Inc 30 May 1, 1920*

Transferred from: *CHICAGO* Transferred to:

Died: Bureau notified:

Remarks:

Former Roll No. *14372* OCT 20 1916 6-579

NAME: *Knox Catharine* (S-P.A. 1)

Certificate No. *828183* ARMY WIDOW. Law: *APRIL 19, 1908*

Name of Soldier: *James E.* ACT SEPTEMBER 8, 1916

Service: *Priv. I. 147 Ind Inf*

ISSUES.

CLASS.	RATE.	DATE OF COMMENCEMENT.	DATE OF CERTIFICATE.	NAME.	COMMENCEMENT.	ENDING.
<i>Orig 20</i>		<i>Oct 30-1916</i>	<i>July 17-1917</i>			
<i>INC 25</i>		<i>OCTOBER 6, 1917</i>				

MINORS—\$2 PER MONTH ADDITIONAL

ISSUE IN LIEU OF LOST CERTIFICATE APR 3 1920

Fees: *none*

GROUP 2 Inc 30 May 1, 1920

Transferred from: Transferred to:

Died: *Dec 10, 1922* Bureau notified: *FEB 25 1922*

Remarks:

Former Roll No. *At 9 Reg. Ind. 4/6/20 7/20*

NAME: Catharine Knox				6569				Certificate No. 657509						
Last paid to:				Rate: 120 30				Remarks: ACT OF MAY 1, 1920						
Yr. Qr.	Day.	Amount.	Yr. Qr.	Day.	Amount.	Yr. Qr.	Day.	Amount.	Yr. Qr.	Day.	Amount.	Yr. Qr.	Day.	Amount.
1907.	1		1911.	1	10 N. D. E	1915.	1	4 30	1919.	1	4 75	1923.	1	4 60
	2			2	5/2 36		2	4 36		2	4 75		2	4 30
	3			3	1 1/2 HEO		3	4 36		3	4 75		3	4 30
	4			4			4	4 88		4	4 75		4	4 30
1908.	1		1912.	1	10 EMS	1916.	1	4 30	1920.	1	4 75	1924.	1	4 30
	2			2	10 CG		2	4 36		2	4 75		2	4 30
	3			3	15 SER		3	4 36		3	4 85.50		3	
	4	10/16 49.20		4			4	4 27 36		4	4 90		4	
1909.	1	11 NT	1913.	1	4 LG	1917.	1	4 60	1921.	1	4 90	1925.	1	
	2	15 NT		2	4		2	4 60		2	4 90		2	
	3	15 NDB		3	4		3	4 60		3	4 90		3	
	4	13		4	4		4	4 60		4	4 90		4	
1910.	1	12 S. E. R.	1914.	1	4 36	1918.	1	4 74.67	1922.	1	4 90	1926.	1	
	2	9 A. M. F.		2	4 36		2	4 75		2	4 90		2	
	3	12 S. E. R.		3	4 36		3	4 75		3	4 90		3	
	4	8		4	4 36		4	4 75		4	4 90		4	

NAME: Catharine Knox				Certificate No. 828183										
Last paid to:				Rate: 25 30				Remarks: ACT APRIL 19, 1908.						
Yr. Qr.	Day.	Amount.	Yr. Qr.	Day.	Amount.	Yr. Qr.	Day.	Amount.	Yr. Qr.	Day.	Amount.	Yr. Qr.	Day.	Amount.
1907.	1		1911.	1		1915.	1		1919.	1	4 75	1923.	1	
	2			2			2			2	4 75		2	
	3			3			3			3	4 75		3	
	4			4			4			4	4 75		4	
1908.	1		1912.	1		1916.	1		1920.	1	4 75	1924.	1	
	2			2			2			2	4 75		2	
	3			3			3			3	4 90.50		3	
	4			4			4			4	4 90		4	
1909.	1		1913.	1		1917.	1		1921.	1	4 90	1925.	1	
	2			2			2			2	4 90		2	
	3			3			3	23 182.67		3	4 90		3	
	4			4			4	4 84.87		4	4 90		4	
1910.	1		1914.	1		1918.	1	4 75	1922.	1	4 90	1926.	1	
	2			2			2	4 75		2	GROUP 2		2	
	3			3			3	4 75		3			3	
	4			4			4	4 75		4			4	

NAME: *Knox Catharine* (3-P. A. 1)

Certificate No. *838,305* ARMY WIDOW. Law: **FORMER WIDOW ACT SEPTEMBER 8, 1916**

Name of Soldier: *Henry L. Wagner*

Service: *Wagoner L. 2nd Ford. Co.*

ISSUES.				MINORS - \$ PER MONTH ADDITIONAL		
CLASS.	RATE.	DATE OF COMMENCEMENT.	DATE OF CERTIFICATE.	NAME.	COMMENCEMENT.	ENDING.
		<i>Sept 25, 1916</i>	<i>Feb 8, 1918</i>	<i>Inc 30</i>	<i>May 1, 1920</i>	
		<i>Oct 6, 1917</i>				

Fees: *Elizabeth Decher. \$10. ✓ 2/27/18*

Transferred from: **GROUP 3** Transferred to:

Died: Bureau notified:

Remarks:

Former Roll No. **FEB 19 1918** 6-679

NAME: **Knox, Catharine E** (3-P. A. 2a)

Certificate No. **224671** ARMY WIDOW. Law: **ACT OF MAY 1, 1920**

Name of Soldier: **Donald**

Service: **Pt B 91 Pa V Inf**

ISSUES				MINORS, \$ PER MONTH ADDITIONAL		
CLASS	RATE	DATE OF COMMENCEMENT	DATE OF CERTIFICATE	NAME	COMMENCEMENT	ENDING
	30	May 1, 1920				
	50	AUG 4 1926				

Died: *Oct. 31, 1928*

Reported: **NOV 9 1928**

Remarks:

NAME: *Knox Catherine E* (S-P. A. 2.)

Certificate No. *224671* ARMY WIDOW. Law: *GENERAL LAW*

Name of Soldier: *Knox, Donald*

Service: *Pr B 91st Cav U S*

IV ISSUES.

CLASS.	RATE.	DATE OF COMMENCEMENT.	DATE OF CERTIFICATE.	NAME.	COMMENCEMENT.	ENDING.
		<i>12 10th Mch 1886</i>	<i>28th Mch 1908</i>			
INC.	20	SEPTEMBER 8, 1916				
INC.	25	OCTOBER 6, 1917				
Rate:	<i>Inc 30 May 1, 1920</i>					

MINORS—\$2 PER MONTH ADDITIONAL.

Transferred from: **TOPEKA, KANSAS.** Transferred to:

Died: Bureau notified:

Remarks:

Former Roll No. *5746*

6-679

NAME: *Knox Catherine* (S-P. A. 2.)

Certificate No. *421911* ARMY WIDOW. Law: *39,825 ACT JUNE 27, 1890*

Name of Soldier: *John*

Service: *Pr W. 169th O. N. G. I.*

W ISSUES.

CLASS.	RATE.	DATE OF COMMENCEMENT.	DATE OF CERTIFICATE.	NAME.	COMMENCEMENT.	ENDING.
		<i>8 7 Oct 1895</i>	<i>23 Mch 1896</i>			
<i>Increased to \$12.00 per month from April 19th 1908 by act of that date.</i>						
INC.	20	SEPTEMBER 8, 1916				
INC.	25	OCTOBER 6, 1917				
				<i>Inc 30 May 1, 1920</i>		

MINORS—\$2 PER MONTH ADDITIONAL.

Transferred from: **Columbus,** Transferred to:

Died: Bureau notified:

Remarks:

Former Roll No. *110 OCT 21 1910*

6-679

NAME: *Catherine E. Moore* ACT OF MAY 1, 1920 Certificate No. *357671*

Last paid to: *Rate: 25-30* Remarks: *GENERAL LAW*

Yr. Qr. Day. Amount.	Yr. Qr. Day. Amount.	Yr. Qr. Day. Amount.	Yr. Qr. Day. Amount.	Yr. Qr. Day. Amount.	Yr. Qr. Day. Amount.
1907. 1 1 31	1911. 1 1 31	1915. 1 4 36	1919. 1 4 75	1923. 1 9 4 30	1927. 1
1907. 2 2 15	1911. 2 2 15	1915. 2 4 36	1919. 2 4 75	1923. 2 10 4 30	1927. 2
1907. 3 3 12	1911. 3 3 12	1915. 3 4 36	1919. 3 4 75	1923. 3 11 4 30	1927. 3
1907. 4 4 14	1911. 4 4 14	1915. 4 4 36	1919. 4 4 75	1923. 4 12 4 30	1927. 4
1908. 1 1 14	1912. 1 1 14	1916. 1 4 36	1920. 1 4 75	1924. 1 13 4 30	1928. 1
1908. 2 2 13	1912. 2 2 13	1916. 2 4 36	1920. 2 4 75	1924. 2 14 4 30	1928. 2
1908. 3 3 21	1912. 3 3 21	1916. 3 4 36	1920. 3 4 90.50	1924. 3 15 4 30	1928. 3
1908. 4 4 14	1912. 4 4 14	1916. 4 4 36	1920. 4 4 90	1924. 4 16 4 30	1928. 4
1909. 1 1 4	1913. 1 1 4	1917. 1 4 60	1921. 1 4 90	1925. 1 17 4 30	1929. 1
1909. 2 2 4	1913. 2 2 4	1917. 2 4 60	1921. 2 4 90	1925. 2 18 4 30	1929. 2
1909. 3 3 4	1913. 3 3 4	1917. 3 4 60	1921. 3 4 90	1925. 3 19 4 30	1929. 3
1909. 4 4 4 36	1913. 4 4 4 36	1917. 4 4 60 64	1921. 4 4 90	1925. 4 20 4 30	1929. 4
1910. 1 1 36	1914. 1 1 36	1918. 1 4 75	1922. 1 4 90	1926. 1 21 4 30	1930. 1
1910. 2 2 4 36	1914. 2 2 4 36	1918. 2 4 75	1922. 2 4 90	1926. 2 22 4 30	1930. 2
1910. 3 3 10 36	1914. 3 3 4 36	1918. 3 4 75	1922. 3 4 90	1926. 3 23 4 30	1930. 3
1910. 4 4 10 36	1914. 4 4 4 36	1918. 4 4 75	1922. 4 4 90	1926. 4 24 4 30	1930. 4

GROUP 2 PAID TO AUG. 4, 1922

6-881

NAME: *Catherine Knox* Act of Apr. 19, 1908 Certificate No. *39,825*

Last paid to: *DEC 4 1907* Rate: *25-30* Remarks: *ACT OF MAY 1, 1920*

Yr. Qr. Day. Amount.	Yr. Qr. Day. Amount.	Yr. Qr. Day. Amount.	Yr. Qr. Day. Amount.	Yr. Qr. Day. Amount.	Yr. Qr. Day. Amount.
1907. 1 1 10 36	1911. 1 1 10 36	1915. 1 4 36	1919. 1 4 75	1923. 1 9 4 90	1927. 1
1907. 2 2 10 36	1911. 2 2 10 36	1915. 2 4 36	1919. 2 4 75	1923. 2 10 4 30	1927. 2
1907. 3 3 9 36	1911. 3 3 9 36	1915. 3 4 36	1919. 3 4 75	1923. 3 11 4 30	1927. 3
1907. 4 4 12 36	1911. 4 4 12 36	1915. 4 4 36	1919. 4 4 75	1923. 4 12 4 30	1927. 4
1908. 1 1 13 24	1912. 1 1 12 36	1916. 1 4 36	1920. 1 4 75	1924. 1 13 4 30	1928. 1
1908. 2 2 15 36	1912. 2 2 2 36	1916. 2 4 36	1920. 2 4 75	1924. 2 14 4 30	1928. 2
1908. 3 3 12 36	1912. 3 3 9 36	1916. 3 4 36	1920. 3 4 95.50	1924. 3 15 4 30	1928. 3
1908. 4 4 4 36	1912. 4 4 4 36	1916. 4 4 36	1920. 4 4 90	1924. 4 16 4 30	1928. 4
1909. 1 1 12 36	1913. 1 1 4 36	1917. 1 4 60	1921. 1 4 90	1925. 1 17 4 30	1929. 1
1909. 2 2 11 36	1913. 2 2 4 36	1917. 2 4 60	1921. 2 4 90	1925. 2 18 4 30	1929. 2
1909. 3 3 13 36	1913. 3 3 4 36	1917. 3 4 60	1921. 3 4 90	1925. 3 19 4 30	1929. 3
1909. 4 4 11 36	1913. 4 4 4 36	1917. 4 4 60.07	1921. 4 4 90	1925. 4 20 4 30	1929. 4
1910. 1 1 11 36	1914. 1 1 4 36	1918. 1 4 75	1922. 1 4 90	1926. 1 21 4 30	1930. 1
1910. 2 2 13 36	1914. 2 2 4 36	1918. 2 4 75	1922. 2 4 90	1926. 2 22 4 30	1930. 2
1910. 3 3 9 36	1914. 3 3 4 36	1918. 3 4 75	1922. 3 4 75	1926. 3 23 4 30	1930. 3
1910. 4 4 10 36	1914. 4 4 4 36	1918. 4 4 75	1922. 4 4 75	1926. 4 24 4 30	1930. 4

GROUP 3 PAID TO JUNE 4, 1922

NAME

CATHERINE KNOX

Certificate No.

ACT OF JULY 3, 1926

Act of May 1, 1920

Fee

421911

20 SEPTEMBER 8, 1916

RATE—	GROUP 3											
	30			50								
	1923	1924	1925	1926	1927	1928	1929	1930	1931	1932	1933	1934
JANUARY		4 30	4 30	4 30	4 50							
FEBRUARY		4 30	4 30	4 30	4 50							
MARCH		4 30	4 30	4 30								
APRIL		4 30	4 30	4 30								
MAY		4 30	4 30	4 30								
JUNE	4 30	4 30	4 30	4 30								
JULY	4 30	4 30	4 30	4 30								
AUGUST	4 30	4 30	4 30	4 30								
SEPTEMBER	4 30	4 30	4 30	4 30								
OCTOBER	4 30	4 30	4 30	4 30								
NOVEMBER	4 30	4 30	4 30	4 30								
DECEMBER	4 30	4 30	4 30	4 50								

CHECK
CANCELED

(3-P. A. S.)

NAME: *Knox, Sephras Kendal*

Certificate No. *38608* **NAVY INVALID.** **Law:** *War with Spain.*
SPECIAL ACT.

Service: *U.S. 2d. Alliance*

Disability:

ISSUES.

CLASS.	RATE.	DATE OF COMMENCEMENT.	DATE OF CERTIFICATE.	CLASS.	RATE.	DATE OF COMMENCEMENT.	DATE OF CERTIFICATE.	
<i>Orig</i>	<i>8</i>	<i>22 Apr. 1904</i>	<i>2 April 1907</i>					
		<i>Deducting time from 22 Apr. 1904 to 12 March 1907 incl.</i>						
Fees:								
Transferred from: <i>Washington, D. C. San Francisco.</i>				Transferred to:				
Died:				Bureau notified:				
Remarks: <i>...</i>								
Former Roll No.				Home:				

6-677

NAME: <i>Leahas Kendal Knox</i>										War with Spain. Special Act.		Certificate No. <i>35608</i>			
Last paid to:				Rate: <i>8.</i>				Remarks:							
Yr.	Qr.	Day.	Amount.	Yr.	Qr.	Day.	Amount.	Yr.	Qr.	Day.	Amount.	Yr.	Qr.	Day.	Amount.
1907.	1			1				1	4	24		1			
	2	7/1	21.60	2				2	4	24		2			
	3	12		3				3	4	24		3			
	4	7		4				4	4	24		4			
1908.	1	7		1				1	4	24		1			
	2	11		2				2	4	24		2			
	3	9		3				3	4	24		3			
	4	10		4				4	4	24		4			
1909.	1	10		1				1	4	24		1			
	2	9		2				2	4	24		2			
	3	9		3				3	4	24		3			
	4	7		4				4	4	24		4			
1910.	1	10		1				1	4	24		1			
	2	8		2				2	4	24		2			
	3	8		3				3	4	24		3			
	4	8		4				4	4	24		4			
1911.	1			1				1	4	24		1			
	2			2				2	4	24		2			
	3			3				3	4	24		3			
	4			4				4	4	24		4			
1912.	1			1				1	4	24		1			
	2			2				2	4	24		2			
	3			3				3	4	24		3			
	4			4				4	4	24		4			
1913.	1			1				1	4	24		1			
	2			2				2	4	24		2			
	3			3				3	4	24		3			
	4			4				4	4	24		4			
1914.	1			1				1	4	24		1			
	2			2				2	4	24		2			
	3			3				3	4	24		3			
	4			4				4	4	24		4			
1915.	1			1				1	4	24		1			
	2			2				2	4	24		2			
	3			3				3	4	24		3			
	4			4				4	4	24		4			
1916.	1			1				1	4	24		1			
	2			2				2	4	24		2			
	3			3				3	4	24		3			
	4			4				4	4	24		4			
1917.	1			1				1	4	24		1			
	2			2				2	4	24		2			
	3			3				3	4	24		3			
	4			4				4	4	24		4			
1918.	1			1				1	4	24		1			
	2			2				2	4	24		2			
	3			3				3	4	24		3			
	4			4				4	4	24		4			
1919.	1			1				1	4	24		1			
	2			2				2	4	24		2			
	3			3				3	4	24		3			
	4			4				4	4	24		4			
1920.	1			1				1	4	24		1			
	2			2				2	4	24		2			
	3			3				3	4	24		3			
	4			4				4	4	24		4			
1921.	1			1				1	4	24		1			
	2			2				2	4	24		2			
	3			3				3	4	24		3			
	4			4				4	4	24		4			
1922.	1			1				1	4	24		1			
	2			2				2	4	24		2			
	3			3				3	4	24		3			
	4			4				4	4	24		4			
1923.	1			1				1	4	24		1			
	2			2				2	4	24		2			
	3			3				3	4	24		3			
	4			4				4	4	24		4			
1924.	1			1				1	4	24		1			
	2			2				2	4	24		2			
	3			3				3	4	24		3			
	4			4				4	4	24		4			
1925.	1			1				1	4	24		1			
	2			2				2	4	24		2			
	3			3				3	4	24		3			
	4			4				4	4	24		4			
1926.	1			1				1	4	24		1			
	2			2				2	4	24		2			
	3			3				3	4	24		3			
	4			4				4	4	24		4			
1927.	1			1				1	4	24		1			
	2			2				2	4	24		2			
	3			3				3	4	24		3			
	4			4				4	4	24		4			
1928.	1			1				1	4	24		1			
	2			2				2	4	24		2			
	3			3				3	4	24		3			
	4			4				4	4	24		4			
1929.	1			1				1	4	24		1			
	2			2				2	4	24		2			
	3			3				3	4	24		3			
	4			4				4	4	24		4			
1930.	1			1				1	4	24		1			
	2			2				2	4	24		2			
	3			3				3	4	24		3			
	4			4				4	4	24		4			

Trans. to Imp. Payment Card.

GROU'P 3 PAID TO JUNE 4, 1926

NAME: Knox, Charity L. (3-P. A. 2a)

Certificate No. 693965 ARMY WIDOW Law: Act of May 1, 1920

Name of Soldier: William H.

Service: Pt H 43 Ind Inf & Unassd 18 U.S. Inf

ISSUES				MINORS, \$..... PER MONTH ADDITIONAL		
CLASS	RATE	DATE OF COMMENCEMENT	DATE OF CERTIFICATE	NAME	COMMENCEMENT	ENDING
	30	May 1, 1920				

Died: April 7, 1924

Reported: APR 14 1924

Remarks:

NAME: Knox, Charity L. ACT OF MAY 1, 1920 (3-P. A. 2)

Certificate No. 693965 ARMY WIDOW Law: ACT APRIL 19th, 1908.

Name of Soldier: William H. Knox

Service: Pvt. H 43 Ind. Inf & Unsgd. 18 U.S. Inf

ISSUES				MINORS - \$2 PER MONTH ADDITIONAL		
CLASS	RATE	DATE OF COMMENCEMENT	DATE OF CERTIFICATE	NAME	COMMENCEMENT	ENDING
Drug	70	6 June 1907	18 Dec. 1909	INC. 25	OCTOBER 6, 1917	
		12 Apr. 1908		INC 30	May 1, 1920	
Inc.	20	Jan 26, 1917				

Fees: A. H. Moredock \$10 Pa 12/28/09

Transferred from: PITTSBURGH Transferred to:

Died: Bureau notified:

Remarks:

Former Roll No. FEB 26 1917

Waynesburg Pa. 6-679

NAME CHARITY L. KNOX, Certificate No. Act of May 1, 1920
 Fee 693965

GROUP 1

RATE—	30	1923	1924	1925	1926	1927	1928	1929	1930	1931	1932	1933	1934
JANUARY			4 30										
FEBRUARY			4 30										
MARCH	4		4 30										
APRIL	4		4 30										
MAY	4												
JUNE	4 30												
JULY	4 30												
AUGUST	4 30												
SEPTEMBER	4 30												
OCTOBER	4 30												
NOVEMBER	4 30												
DECEMBER	4 30												

APR 11 1924 ✓

NAME: Charity L. Knox Certificate No. 693965

Last paid to: Rate: ~~20-530~~ 30 Remarks: OF MAY 1, 1920

Yr. Qr. Day.	Amount.	Yr. Qr. Day.	Amount.	Yr. Qr. Day.	Amount.	Yr. Qr. Day.	Amount.	Yr. Qr. Day.	Amount.	Yr. Qr. Day.	Amount.
1907. 1		1911. 1	9 36	1915. 1	4 30	1919. 1	4 75	1923. 2	9 4 60	1927. 1	
1907. 2		1911. 2	7	1915. 2	4 36	1919. 2	4 75	1923. 2	10 4 30	1927. 2	
1907. 3		1911. 3	8	1915. 3	4 36	1919. 3	4 75	1923. 3	11 4	1927. 3	
1907. 4		1911. 4	10	1915. 4	4 88	1919. 4	4 75	1923. 4	12 4 30	1927. 4	
1908. 1		1912. 1	6	1916. 1	4 36	1920. 1	4 75	1924. 3	1 4 30	1928. 1	
1908. 2		1912. 2	8	1916. 2	4 36	1920. 2	4 75	1924. 2	2 4 30	1928. 2	
1908. 3		1912. 3	10	1916. 3	4 36	1920. 3	4 85.50	1924. 3		1928. 3	
1908. 4		1912. 4	8	1916. 4	4 36	1920. 4	4 90	1924. 4		1928. 4	
1909. 1		1913. 1	4	1917. 1	4 36	1921. 1	4 90	1925. 1		1929. 1	
1909. 2		1913. 2	4	1917. 2	5 54 ¹³	1921. 2	4 90	1925. 2		1929. 2	
1909. 3		1913. 3	4	1917. 3	4 60	1921. 3	4 90	1925. 3		1929. 3	
1909. 4	12/25 29347	1913. 4	4	1917. 4	4 60	1921. 4	4 90	1925. 4		1929. 4	
1910. 1	14 36	1914. 1	4 36	1918. 1	4 74.87	1922. 1	4 90	1926. 1		1930. 1	
1910. 2	11	1914. 2	4 36	1918. 2	4 75	1922. 2	4 90	1926. 2		1930. 2	
1910. 3	11	1914. 3	4 36	1918. 3	4 75	1922. 3	4 90	1926. 3		1930. 3	
1910. 4	10	1914. 4	4 36	1918. 4	4 75	1922. 4	4 90	1926. 4		1930. 4	
GROUP 1 PAID TO JULY 4, 1924											

NAME: *Knox Charles* ACT OF MAY 1, 1920 (S-P. A. L.)

Certificate No. *51528* ARMY INVALID. Law: *General Law*

Service: *Pvt 20 US*

Disability: *ACT MAY 11, 1912*

ISSUES.

CLASS.	RATE.	DATE OF COMMENCEMENT.	DATE OF CERTIFICATE.	CLASS.	RATE.	DATE OF COMMENCEMENT.	DATE OF CERTIFICATE.
<i>Inc</i>	<i>40</i>	<i>19 July 99</i>	<i>4 Apr 00</i>			<i>JUN 10 1918</i>	
<i>Reis</i>	<i>25</i>	<i>25 May 13</i>	<i>13</i>	<i>Inc.</i>	<i>50</i>	<i>May 1, 1920</i>	
<i>Inc.</i>	<i>30</i>	<i>Feb 17. 1917</i>	<i>May 24 1917</i>	<i>Inc.</i>	<i>72</i>	<i>Nov 17-1920</i>	<i>DEC 9 1920</i>

Transferred from: *Columbus,*

Died: *May 15 1921* Bureau notified *JUN 17 1921*

Remarks:

Former Roll No. *DEC 24 1920* Home:

NAME: *Knox Charles* DEAD-REPT'D 49087 (S-P. A. L.)

Certificate No. *204947* ARMY INVALID. Law:

Service: *Pvt 25 US*

Disability: *G. S. wd. L forearm, Varicose Veins R leg res Varicose ulcers*

ISSUES.

CLASS.	RATE.	DATE OF COMMENCEMENT.	DATE OF CERTIFICATE.	CLASS.	RATE.	DATE OF COMMENCEMENT.	DATE OF CERTIFICATE.
<i>Inc</i>	<i>2A</i>	<i>18 Nov 1896</i>	<i>Apr. 5-1897</i>				
<i>Accd</i>			<i>JUL 18 1912</i>				

Transferred from:

Died: *10 May 1912* Bureau notified *Dec May 10-1912*

Remarks: *Pay to Eliza Ann wid* DEAD-REPT'D MAY 27 1912 *Brownsdale Minn*

Former Roll No. *27944* Home:

NAME: Charles Knox		ACT OF MAY 1, 1920		Certificate No. 51528											
Last paid to:		Rate: 7 75 30 40 50 72		Remarks: of May 11, 1912											
Yr.	Qr.	Day.	Amount.	Yr.	Qr.	Day.	Amount.	Yr.	Qr.	Day.	Amount.	Yr.	Qr.	Day.	Amount.
1907.	1			1911.	1	9	51	1915.	1	4	75	1919.	1	4	120
1907.	2			1911.	2	9	51	1915.	2	4	75	1919.	2	4	120
1907.	3			1911.	3	9	51	1915.	3	4	75	1919.	3	4	120
1907.	4			1911.	4	9	51	1915.	4	4	75	1919.	4	4	120
1908.	1			1912.	1	7	51	1916.	1	4	75	1920.	1	4	120
1908.	2			1912.	2	10	51	1916.	2	4	75	1920.	2	4	120
1908.	3			1912.	3	10	51	1916.	3	4	75	1920.	3	4	161
1908.	4	8	51	1912.	4	4	51	1916.	4	4	75	1920.	4	4	150 12.49
1909.	1	10	51	1913.	1	4	75	1917.	1	4	75	1921.	1	4	216
1909.	2	10	51	1913.	2	4	75	1917.	2	4	75	1921.	2	4	216
1909.	3	10	51	1913.	3	4	75	1917.	3	4	90	1921.	3	GROUP 3	
1909.	4	10	51	1913.	4	4	75	1917.	4	4	90	1921.	4		
1910.	1	10	51	1914.	1	4	75	1918.	1	4	90	1922.	1		
1910.	2	10	51	1914.	2	4	75	1918.	2	4	90	1922.	2		
1910.	3	10	51	1914.	3	4	75	1918.	3	4	118	1922.	3		
1910.	4	10	51	1914.	4	4	75	1918.	4	4	120	1922.	4		

NAME: Charles Knox		DEAD-REPT'D		Certificate No. 204947											
Last paid to:		Rate: 24		Remarks: MAY 27 1912											
Yr.	Qr.	Day.	Amount.	Yr.	Qr.	Day.	Amount.	Yr.	Qr.	Day.	Amount.	Yr.	Qr.	Day.	Amount.
1907.	1			1911.	1	6	72	1915.	1			1919.	1		
1907.	2			1911.	2	6	72	1915.	2			1919.	2		
1907.	3			1911.	3	5	72	1915.	3			1919.	3		
1907.	4			1911.	4	6	72	1915.	4			1919.	4		
1908.	1			1912.	1	6	72	1916.	1			1920.	1		
1908.	2			1912.	2	6	72	1916.	2			1920.	2		
1908.	3			1912.	3	26	27 60	1916.	3	MILWAUKEE		1920.	3		
1908.	4	OCT	1908	1912.	4	GROUP 1		1916.	4			1920.	4		
1909.	1	6	72	1913.	1			1917.	1			1921.	1		
1909.	2	8	72	1913.	2			1917.	2			1921.	2		
1909.	3	8	72	1913.	3			1917.	3			1921.	3		
1909.	4	7	72	1913.	4			1917.	4			1921.	4		
1910.	1	10	72	1914.	1			1918.	1			1922.	1		
1910.	2	7	72	1914.	2			1918.	2			1922.	2		
1910.	3	7	72	1914.	3			1918.	3			1922.	3		
1910.	4	5	72	1914.	4			1918.	4			1922.	4		

NAME: *Knox, Charles* (S-P. A. 1)

Certificate No. *908 845* ARMY INVALID. Law: ~~ACT OF MAY 11, 1912.~~
~~ACT OF FEBRUARY 6, 1907.~~
 ACT OF MAY 1, 1920

Service: *Pt. K 2 West Va. Inf. & K 6 West Va. Vol Cav.*

Disability:

ISSUES.

CLASS.	RATE.	DATE OF COMMENCEMENT.	DATE OF CERTIFICATE.	CLASS.	RATE.	DATE OF COMMENCEMENT.	DATE OF CERTIFICATE.
<i>Rec 15</i>		<i>Apr 1907</i>	<i>29 Jan 1908</i>		<i>40</i>	<i>JUN 10 1918</i>	
<i>Inc. 25</i>		<i>11 Oct 1913</i>	<i>11 Oct 1913</i>	<i>Inc. 50</i>		<i>May 1, 1920</i>	
<i>Rec 30</i>		<i>31 May 1913</i>	<i>11 Oct 1913</i>	<i>72</i>		<i>Oct 4, 1920</i>	<i>Jan 12, 1920</i>

Transferred from: **LOUISVILLE, KY** Transferred to:

Died: Bureau notified:

Remarks: *Increase to 72 on 10/4/20 by reason of allowance at higher rate under Act May 1, 1920.*

Former Roll No. *25 974 Act 6/27/90.* Home:

6-681

NAME: *Knqx, Charles* (S-P. A. 1)

Certificate No. *908 845* ARMY INVALID. Law: **ACT OF JULY 3, 1926**
~~ACT OF MAY 1, 1920~~

Service: *Pt K 2 West Va V Inf & K 6 West Va Vol Cav*

Disability:

CLASS	RATE	DATE OF COMMENCEMENT	DATE OF CERTIFICATE	HOMES—Admitted	Discharged
	<i>72</i>	<i>Oct. 4, 1920</i>			
<i>Inc</i>	<i>90</i>	<i>Aug. 4, 1926^R</i>	<i>Dec. 3, 1926</i>		

Died: *Feb. 10, 1927* Reported: **MAR 25 1927**

Remarks: *Letter & clc*

Feb 10 '27 Reimbursement order dated **MAY 11 1928** payable to *John Garland*

Hope,
ky,

DEC 1 1926

NAME: Charles Knox ACT OF MAY 1, 1920
 Certificate No. 908845

Last paid to: 4/1/07 1907 Date: 7-20-30 ~~5040~~ = FA 72 Remarks: ACT MAY 11, 1912

Yr. Qr. Day.	Amount	Yr. Qr. Day.	Amount	Yr. Qr. Day.	Amount	Yr. Qr. Day.	Amount	Yr. Qr. Day.	Amount	Yr. Qr. Day.	Amount
1907. 1 1	45	1911. 1 1	45	1915. 1 4	90	1919. 1 4	120	1923. 1 4	72	1927. 1 1	
1907. 2 6	45	1911. 2 6	45	1915. 2 3	90	1919. 2 4	120	1923. 2 4	72	1927. 2 2	
1907. 3 7	45	1911. 3 7	45	1915. 3 4	90	1919. 3 4	120	1923. 3 4	72	1927. 3 8	
1907. 4 13	45	1911. 4 13	45	1915. 4 4	90	1919. 4 4	120	1923. 4 4	72	1927. 4 4	
1908. 1 11	66	1912. 1 7	45	1916. 1 4	90	1920. 1 4	120	1924. 1 4	72	1928. 1 1	
1908. 2 6	45	1912. 2 7	45	1916. 2 4	90	1920. 2 4	120	1924. 2 4	72	1928. 2 2	
1908. 3 13	45	1912. 3 19	45	1916. 3 4	90	1920. 3 4	151	1924. 3 4	72	1928. 3 8	
1908. 4 16	45	1912. 4 5	45	1916. 4 4	90	1920. 4 4	150	1924. 4 4	72	1928. 4 4	
1909. 1 6	45	1913. 1 4	90	1917. 1 4	90	1921. 1 4	150	1925. 1 4	72	1929. 1 1	
1909. 2 14	45	1913. 2 4	90	1917. 2 4	90	1921. 2 4	216	1925. 2 4	72	1929. 2 2	
1909. 3 6	45	1913. 3 4	90	1917. 3 4	90	1921. 3 4	216	1925. 3 4	72	1929. 3 8	
1909. 4 6	45	1913. 4 4	90	1917. 4 4	90	1921. 4 4	216	1925. 4 4	72	1929. 4 4	
1910. 1 7	45	1914. 1 4	90	1918. 1 4	90	1922. 1 4	216	1926. 1 4	72	1930. 1 1	
1910. 2 16	45	1914. 2 4	90	1918. 2 4	90	1922. 2 4	216	1926. 2 4	72	1930. 2 2	
1910. 3 6	45	1914. 3 4	90	1918. 3 4	108	1922. 3 4	216	1926. 3 4	72	1930. 3 8	
1910. 4 7	45	1914. 4 4	90	1918. 4 4	120	1922. 4 4	216	1926. 4 4	72	1930. 4 4	

GROUP 2 PAID
4 TO AUG. 4, 1929

NAME: CHARLES KNOX. ACT OF JULY 3, 1926
 Certificate No. 908845 ACT OF MAY 1, 1920

Fees

GROUP 2

RATE-	78-	90	1923	1924	1925	1926	1927	1928	1929	1930	1931	1932	1933	1934
JANUARY				4 72	4 72	4 72	4 18							
FEBRUARY				4 72	4 72	4 72	4 90							
MARCH				4 72	4 72	4 72	4 90							
APRIL	4			4 72	4 72	4 72	4 90							
MAY	4			4 72	4 72	4 72	4 90							
JUNE	4 72			4 72	4 72	4 72	4 72							
JULY	4 72			4 72	4 72	4 72	4 72							
AUGUST	4 72			4 72	4 72	4 72	4 72							
SEPTEMBER	4 72			4 72	4 72	4 72	4 72							
OCTOBER	4 72			4 72	4 72	4 72	4 72							
NOVEMBER	4 72			4 72	4 72	4 72	4 72							
DECEMBER	4 72			4 72	4 72	4 72	4 72							

CHECK CANCELED
DEAD REIMBURSEMENT
15-21

NAME: *Knox Charles* ACT OF MAY 1, 1920 (3-P. A. 1.)

Certificate No. *1045922* ARMY INVALID. Law: ~~ACT OF FEBRUARY 6, 1907.~~

Service: *Pres K. 20 Me Inf* ~~ACT OF MAY 11, 1912.~~

Disability: ~~ACT OF FEBRUARY 6, 1907.~~

ISSUE

CLASS.	RATE.	DATE OF COMMENCEMENT.	DATE OF CERTIFICATE.	CLASS.	RATE.	DATE OF COMMENCEMENT.	DATE OF CERTIFICATE.
<i>Inc</i>	10	24 June 1903	<i>3 Nov. 1903</i>	<i>Inc.</i>	15	May 11 1913	<i>Aug. 5. 1916</i>
<i>Res</i>	12	27 May 1909	<i>7 June 1909</i>		18	May 11 1917	<i>II</i>
<i>Res</i>	13	27 May 1912	<i>8 Jan. 1913</i>		21	May 11 1922	
Fees:				<i>30 JUN 10 1918</i>			
Transferred from: <i>AUGUSTA, ME.</i>				Transferred to:			
Died: <i>File not given D. 1 JUN 25 1921</i>				Bureau notified: <i>JUN 25 1921</i>			
Remarks: <i>Died May 17 1919 - Accrued order dated NOV 14 1921</i>				<i>RFD 34.</i>			
<i>to widow Parak: E Knox</i>				<i>Oakland,</i>			
Former Roll No. <i>SEP 6 1910</i>				Home: <i>Maine</i>			
<i>NOV 28 1921 ORIGINAL</i>				6-681			

NAME: **KNOX, CHARLES A.** (3-P. A. 1.)

Certificate No. **825419** ARMY INVALID. Law: *Act of Feb. 6, 1907.*

Service: *Sergt. Unassigned, 14" & D, 6" N. Y. Vol. H. A.*

Disability: *Sergt. Unassigned, 14" & D, 6" N. Y. Vol. H. A.*

ISSUES.

CLASS.	RATE.	DATE OF COMMENCEMENT.	DATE OF CERTIFICATE.	CLASS.	RATE.	DATE OF COMMENCEMENT.	DATE OF CERTIFICATE.
REISSUE	12	25 Aug. 1908	4 Nov. 1908				
Fees:							
Transferred from: WASHINGTON, D. C.				Transferred to:			
Died: <i>About Sep 10, 1909</i>				Bureau notified: <i>Jan 7 1910 3-10814e</i>			
Remarks: <i>Bond sent to William A Knox Washington D.C.</i>				<i>1-7-09</i>			
Former Roll No. ACT OF JUNE 27, 1890.				Home:			
				6-681			

NAME: *Knox, Charles A.* (3-P. A. 1.)

Certificate No. *225419* ARMY INVALID. Law: *Act of June 27, 1890*

Service: *Sgt. Mass't. 14" and 10 0" - W Y 70 A.*

Disability:

ISSUES.

CLASS.	RATE.	DATE OF COMMENCEMENT.	DATE OF CERTIFICATE.	CLASS.	RATE.	DATE OF COMMENCEMENT.	DATE OF CERTIFICATE.
		<i>4 Mar 1891</i>	<i>25 Nov 1892</i>				

Fees:

Transferred from: **WASHINGTON, D. C.** Transferred to:

Died: Bureau notified:

Remarks: **Dropped to allow under act of Feb. 6, 1907**

Former Roll No. *24 174* Home:

6-681

NAME: *Knox Charles E.* (3-P. A. 1.)

Certificate No. *268764* ARMY INVALID. Law: *Act of Feb. 6, 1907*

Service: *Priv. 59 May 2 70 A* **ACT OF JUNE 27, 1890.**

Disability:

ISSUES.

CLASS.	RATE.	DATE OF COMMENCEMENT.	DATE OF CERTIFICATE.	CLASS.	RATE.	DATE OF COMMENCEMENT.	DATE OF CERTIFICATE.
<i>Inc</i>	<i>12</i>	<i>12 mch 1902</i>	<i>23 Sept 1902</i>	<i>Inc</i>	<i>30</i>	<i>1 Feb 1913</i>	<i>19 June 1913</i>
<i>Reis</i>	<i>15</i>	<i>16 Mch 1908</i>	<i>1 April 1908</i>				
		<i>24 20 May 1912</i>	<i>4 Oct 1912</i>				

Fees: *1915*

Transferred from: *Bu. Y.* Died: *May 5, 1918* Reimbursement order dated *Sept. 30, 1918* payable to *Manley W. Knox*

Died: *5/5/18* Bureau notified: *2 1918* Transferred to: *52 - Miller, St. Newark, N. Y.*

Remarks:

Former Roll No. Home:

00115 10.3 6-681

NAME: *Knox Charles G.* (S-P. A. 1.)

Certificate No. *735.740* ARMY INVALID. Law: *ACT OF MARCH 27, 1877.*

Service: *Priv 1st Mass Reg., + D 17th Mass Inf.*

Disability:

ISSUE

CLASS.	RATE.	DATE OF COMMENCEMENT.	DATE OF CERTIFICATE.	CLASS.	RATE.	DATE OF COMMENCEMENT.	DATE OF CERTIFICATE.
<i>Org</i>	<i>15</i>	<i>18 Feb 1891</i>	<i>2 Mch 1892</i>				

Transferred from: _____ Transferred to: _____

Died: *24 Sept. 1911.* Bureau notified: *4 Oct. 1911 (Gov's letter).*

Remarks:

Former Roll No. *AUGUSTA.* Home: *J*

6-681

NAME: *Knox Charles G.* (S-P. A. 1.)

Certificate No. *13.243* ARMY INVALID. Law: *ACT OF MAY 1, 1920* (S-P. A. 1.)
from Act of 2790.

Service: *Priv 1st Mass Inf.* ~~ACT OF FEBRUARY 6, 1897.~~ *ACT OF MAY 11, 1912.*

Disability:

ISSUES.

CLASS.	RATE.	DATE OF COMMENCEMENT.	DATE OF CERTIFICATE.	CLASS.	RATE.	DATE OF COMMENCEMENT.	DATE OF CERTIFICATE.
<i>Rev</i>	2	6 Mch 1907	<i>9 Oct. 1907</i>	<i>Inc</i>	20	Mch 14 1916	<i>Aug. 3. 1916</i>
<i>Inc</i>	15	17 Mch 1911	<i>3 Apr. 1911</i>		<i>35</i>	<i>MAY 10 1918</i>	
<i>Rev.</i>	20	24 Mch 1912	<i>14 Dec 1912</i>	<i>Inc.</i>	<i>50</i>	<i>May 1, 1920</i>	

Transferred from: *AUGUSTA, ME.* Transferred to: _____

Died: _____ Bureau notified: _____

Remarks:

Former Roll No. *AUG 10 1916* Home: _____

6-681

NAME: *Charles G Knox* *Dead (1911-1912)* Certificate No. *735,740*

Last paid to: *4 DEC. 1909* Rate: *12* Remarks:

Yr. Qr. Day. Amount.	Yr. Qr. Day. Amount.	Yr. Qr. Day. Amount.	Yr. Qr. Day. Amount.	Yr. Qr. Day. Amount.	Yr. Qr. Day. Amount.
1907. 1	1911. 1 4 36	1915. 1	1919. 1	1923. 1	1927. 1
1907. 2	1911. 2 5 36	1915. 2	1919. 2	1923. 2	1927. 2
1907. 3	1911. 3 4 36	1915. 3	1919. 3	1923. 3	1927. 3
1907. 4	1911. 4 GROUP 3	1915. 4	1919. 4	1923. 4	1927. 4
1908. 1	1912. 1	1916. 1	1920. 1	1924. 1	1928. 1
1908. 2	1912. 2	1916. 2	1920. 2	1924. 2	1928. 2
1908. 3	1912. 3	1916. 3	1920. 3	1924. 3	1928. 3
1908. 4	1912. 4	1916. 4	1920. 4	1924. 4	1928. 4
1909. 1 4 36	1913. 1	1917. 1	1921. 1	1925. 1	1929. 1
1909. 2 4 36	1913. 2	1917. 2	1921. 2	1925. 2	1929. 2
1909. 3 6 36	1913. 3	1917. 3	1921. 3	1925. 3	1929. 3
1909. 4 6 36	1913. 4	1917. 4	1921. 4	1925. 4	1929. 4
1910. 1 7 36	1914. 1	1918. 1	1922. 1	1926. 1	1930. 1
1910. 2 4 36	1914. 2	1918. 2	1922. 2	1926. 2	1930. 2
1910. 3 5 36	1914. 3	1918. 3	1922. 3	1926. 3	1930. 3
1910. 4 5 36	1914. 4	1918. 4	1922. 4	1926. 4	1930. 4

NAME: *Charles G Knox* *ACTOR of May 11, 1911* Certificate No. *13 243*

Last paid to: *4 Sept 1907* Rate: *50* Remarks: *MAY 1, 1920*

Yr. Qr. Day. Amount.	Yr. Qr. Day. Amount.	Yr. Qr. Day. Amount.	Yr. Qr. Day. Amount.	Yr. Qr. Day. Amount.	Yr. Qr. Day. Amount.
1907. 1	1911. 1 8 36	1915. 1 4 60	1919. 1 4 105	1923. 1 4 150	1927. 1
1907. 2	1911. 2 7 43 70	1915. 2 4 60	1919. 2 4 105	1923. 2 4 50	1927. 2
1907. 3 <i>115 23 73</i>	1911. 3 6 45	1915. 3 4 60	1919. 3 4 105	1923. 3 4	1927. 3
1907. 4 6 36	1911. 4 6 45	1915. 4 4 60	1919. 4 4 105	1923. 4 12 4	1927. 4
1908. 1 9 36	1912. 1 7 45	1916. 1 4 60	1920. 1 4 105	1924. 1 4 50	1928. 1
1908. 2 8 36	1912. 2 6 45	1916. 2 4 60	1920. 2 4 105	1924. 2 4 50	1928. 2
1908. 3 9 36	1912. 3 9 45	1916. 3 <i>5 82 67</i>	1920. 3 4 166	1924. 3 4 50	1928. 3
1908. 4 7 36	1912. 4 4 45 17	1916. 4 4 72	1920. 4 4 150	1924. 4 4 50	1928. 4
1909. 1 8 36	1913. 1 4 60	1917. 1 4 72	1921. 1 4 150	1925. 1 <i>Trans. to Mo</i>	1929. 1
1909. 2 12 36	1913. 2	1917. 2 4 72	1921. 2 4 150	1925. 2 <i>Payment Car</i>	1929. 2
1909. 3 7 36	1913. 3 4	1917. 3 4 72	1921. 3 4 150	1925. 3	1929. 3
1909. 4 7 36	1913. 4 4 60	1917. 4 4 72	1921. 4 4 150	1925. 4	1929. 4
1910. 1 8 36	1914. 1 4 60	1918. 1 4 72	1922. 1 4 150	1926. 1 <i>Cap 4 250 Warrick - Roxbury Mass. 2-28-19</i>	1930. 1
1910. 2 8 36	1914. 2 4 60	1918. 2 4 72	1922. 2 4 150	1926. 2	1930. 2
1910. 3 7 36	1914. 3 4 60	1918. 3 4 102 80	1922. 3 GROUP 3 PAID	1926. 3	1930. 3
1910. 4 7 36	1914. 4 4 60	1918. 4 4 105	1922. 4 <i>TO</i>	1926. 4	1930. 4

(3-P. A. 5.)

NAME: Knox, Charles H. ^{alias} Charles H. Wills.

Certificate No. 17,794 **NAVY INVALID.** Law: ACT OF JUNE 27, 1890.

Service: Sdsnn, "San Jacinto," and "Princeton"

Disability:

ISSUES.

CLASS.	RATE.	DATE OF COMMENCEMENT.	DATE OF CERTIFICATE.	CLASS.	RATE.	DATE OF COMMENCEMENT.	DATE OF CERTIFICATE.
<u>Orig.</u>	<u>12</u>	<u>19 mch, 1891</u>	<u>9 Sept, 1892</u>				

Fees:

Transferred from: Transferred to:

Died: 12/27/08 (Cour) Bureau notified: Feb 8 1909

Remarks: Died Dec. 27, 1908. Payable to widow, Viola E. Wills, Order Mch. 19, 1910.

Former Roll No. 16 - BOSTON, MASS. Home:

6-677

NAME:

CHARLES H. KNOX, alias Charles H. Mills

Certificate No.

17, 794

Last paid to:

Rate:

12

Remarks:

Yr.	Qr.	Day.	Amount.	Yr.	Qr.	Day.	Amount.	Yr.	Qr.	Day.	Amount.	Yr.	Qr.	Day.	Amount.	Yr.	Qr.	Day.	Amount.
1907.		1		1911.		1		1915.		1		1919.		1		1923.		1	
		2				2				2				2				2	
		3				3				3				3				3	
		4				4				4				4				4	
1908.		1		1912.		1		1916.		1		1920.		1		1924.		1	
		2	10 36			2				2				2				2	
		3	12			3				3				3				3	
		4	5 36			4				4				4				4	
1908.		1	GROUP 3	1913.		1		1917.		1		1921.		1		1925.		1	
		2				2				2				2				2	
		3				3				3				3				3	
		4				4				4				4				4	
1910.		1	12/10 9 60	1914.		1		1918.		1		1922.		1		1926.		1	
		2				2				2				2				2	
		3				3				3				3				3	
		4				4				4				4				4	

NAME: *Knox Charles H* (S-P. A. 1.)

Certificate No. *636100* ARMY INVALID. Law: *ACT FEBRUARY 6, 1907.*

Service: *Pa 50 2nd Vol Inf* *ACT MAY 11, 1912.*

Disability:

ISSUES. ACT MAY 11, 1912.

CLASS.	RATE.	DATE OF COMMENCEMENT.	DATE OF CERTIFICATE.	CLASS.	RATE.	DATE OF COMMENCEMENT.	DATE OF CERTIFICATE.
<i>Reis 15</i>	<i>21</i>	<i>March 1907</i>	<i>6 Dec 1907</i>	<i>Reis 30</i>	<i>20</i>	<i>May 1912</i>	<i>3 Sept 1912</i>
<i>Inc 20</i>	<i>17</i>	<i>May 1911</i>	<i>27 May 1911</i>				

Transferred from: *CHICAGO* Transferred to:

Died: *1/22/17* Bureau notified: *FEB 23 1917*

Remarks: *Point*

Former Roll No. *28053(a8)* Home:

6-661

NAME: *Knox, Charles H* (S-P. A. 1.)

Certificate No. *757, 193* ARMY INVALID. Law: *192.700 ACT FEB. 6, '07*

Service: *P. a-16-Mass. V. I.* *ACT MAY 11, 1912*

Disability:

ISSUES.

CLASS.	RATE.	DATE OF COMMENCEMENT.	DATE OF CERTIFICATE.	CLASS.	RATE.	DATE OF COMMENCEMENT.	DATE OF CERTIFICATE.
<i>Reis. 15</i>	<i>25</i>	<i>Feb 07</i>	<i>8 July 07</i>				
<i>Reis. 30</i>	<i>21</i>	<i>May 12</i>	<i>7 Oct 12</i>				

Transferred from: *1708 Federal St. Pittsburg Pa.* Transferred to: *Columbus,*

Died: *March 6, 1914* Bureau notified: *MAR 26 1914 3-1081*

Remarks: *Pittsburg Pa - 1208 Federal St*

Died *March 6, 1914* Accrued order dated *JUN 13 1914.* *1208 Federal St.*

payable to widow *Amanda Knox* Home: *Pittsburgh N. S. Pa.*

Former Roll No. *185-02*

6-661

NAME: Charles H Knox				11571				Certificate No. 636100							
Last paid to: 4 Oct 1907 @ 12 (ax) 15 2030				Rate: 15 2030				Remarks:							
Yr.	Qr.	Day.	Amount.	Yr.	Qr.	Day.	Amount.	Yr.	Qr.	Day.	Amount.	Yr.	Qr.	Day.	Amount.
1907.				1911.	1	7	ABW	1915.	1	4	90	1919.	1		
					2	7	REF		2	4	90		2		
					3	7/8	52 83		3	4	90		3		
		12/24	1930		4	7	NDB		4	4	90		4		
1908.	1	10	AMF	1912.	1	8	SER	1916.	1	4	90	1920.	1		
	2	8	AMF		2	8	NT		2	4	90		2		
	3	8	NDB		3	10/20	ACT MAY 11, 1912		3	4	90		3		
	4				4				4	4	90		4		
1909.	1	8	NDB	1913.	1	4	LBL	1917.	1	4	90	1921.	1		
	2	9	AMF		2	4			2		90		2		
	3	9	NDB		3	4			3		90		3		
	4	7	AMF		4	4	90		4		90		4		
1910.	1	6	N.T.	1914.	1	4	90	1918.	1			1922.	1		
	2	7	S.E.R.		2	4	90		2				2		
	3	7	A.M.F.		3	4	90		3				3		
	4				4	4	90		4				4		

NAME: Charles H Knox				Certificate No. 957.193											
Last paid to: 12 - JUN 4 - 1907				Rate: 15-30-				Remarks: 192.700							
Yr.	Qr.	Day.	Amount.	Yr.	Qr.	Day.	Amount.	Yr.	Qr.	Day.	Amount.	Yr.	Qr.	Day.	Amount.
1907.	1			1911.	1	11	45	1915.	1			1919.	1		
	2				2	10	45		2				2		
	3	9	5490		3	11	45		3				3		
	4	9	40		4	11	45		4				4		
1908.	1	9	45	1912.	1	11	45	1916.	1			1920.	1		
	2	9	45		2	11	45		2				2		
	3	9	45		3	10/25	51.50		3				3		
	4	9			4	4	90		4				4		
1909.	1	11	45	1913.	1	4	90	1917.	1			1921.	1		
	2		45		2	4			2				2		
	3	11	45		3	4	90		3				3		
	4				4	4	90		4				4		
1910.	1	11	45	1914.	1	4	90	1918.	1			1922.	1		
	2	11	45		2				2				2		
	3	10	45		3				3				3		
	4	12	45		4	6/29/14.3			4				4		

DEAD. 3/6/14
GROUP 3

NAME: Knox, Charles H. (S-P. A. 1a)

Certificate No. 1013584 ARMY INVALID Law: Act of May 1, 1920

Service: 1 Lt A 16 Pa UC

Disability:

CLASS	RATE	DATE OF COMMENCEMENT	DATE OF CERTIFICATE	HOMES—Admitted	Discharged	Died	Reported
	50	May 1, 1920					MAR 19 1925
				Remarks: Medical Dir notice			

NAME: Knox Charles H. (S-P. A. 1.)

Certificate No. 1013584 ARMY INVALID. Law: ~~Act of Feb. 6, 1907~~ ACT MAY 11, 1912. ACT OF JUNE 27, 1890.

Service: 1 Lt A 16 Pa. V. 6 ACT MAY 11, 1912

Disability: ACT OF MAY 1, 1920

ISSUES.

CLASS	RATE	DATE OF COMMENCEMENT	DATE OF CERTIFICATE	CLASS	RATE	DATE OF COMMENCEMENT	DATE OF CERTIFICATE
Inc	10	10 July 1901	17 Feb 1902	Inc	20	17 Oct 1911	27 Oct 1911
Inc	12	16 Oct 1906	27 Dec 1906	Reissue	24	20 May 1912	13 Sept 1912
Reissue	15	16 Feb 1907	6 Apr 1907		35	JUN 10 1918	
Remarks: 52 a. a. Lord none				Inc. 50 May 1, 1920			

Transferred from: Bureau notified: Transferred to:

Died: Remarks:

Former Roll No. Home:

NAME
 Certificate No. CHARLES H. KNOX,
 Fees 1013584

Act of May 1, 1920

RATE—	50	GROUP I										
	1923	1924	1925	1926	1927	1928	1929	1930	1931	1932	1933	1934
JANUARY		4 50	4 50									
FEBRUARY		4 50	4 50	CHECK CANCELLED								
MARCH		4 50	4 50	CHECK CANCELLED								
APRIL	4	4 50										
MAY	4	4 50										
JUNE	4 50	4 50										
JULY	4 50	4 50										
AUGUST	4 50	4 50										
SEPTEMBER	4 50	4 50										
OCTOBER	4 50	4 50										
NOVEMBER	4 50	4 50										
DECEMBER	4 50	4 50										

NAME: *Knox Charles H. Knox* Certificate No. *1013584*

Let paid to: *4 Oct 10* Rate: *17 15 70 24 35 50* Remarks: *50 ACT OF MAY 1, 1920*

Yr. Qr. Day	Amount	Yr. Qr. Day	Amount	Yr. Qr. Day	Amount	Yr. Qr. Day	Amount	Yr. Qr. Day	Amount	Yr. Qr. Day	Amount
1907. 1 25	35 ²²	1911. 1 6	45	1915. 1 4	72	1919. 1 4	105	1923. 1 4	100		
2 6	36	2 10		2 4	72	2 4	105	2 4	50	1927. 1	
3 6	49 ⁸⁰	3 5		3 4	72	3 4	105	3 4	50	2	
4 5	45	4 7		4 4	72	4 4	105	4 4	50	3	
1908. 1 8		1 6	57 ⁸³	1 4	72	1 4	105	1 4	50	4	
2 8		2 6	60	2 4	72	2 4	105	2 4	50	1928. 1	
3 8		3 9		3 4	72	3 4	136 ⁵⁰	3 4	50	2	
4 8		4 8	77 ⁵¹	4 4	72	4 4	150			3	
1909. 1 7		1 4	72	1 4	72	1 4	150			4	
2 9		2 4		2 4	72	2 4	150			1929. 1	
3 9		3 4		3 4	72	3 4	150			2	
4 7		4 4		4 4	72	4 4	150			3	
1910. 1 8		1 4	72	1 4	72	1 4	150			4	
2 6		2 4	72	2 4	72	2 4	150			1930. 1	
3 8		3 4	72	3 4	72	3 4	150			2	
4 8		4 4	72	4 4	113 ⁸⁰	4 4	150			3	

GROUP I PAID TO JULY 4, 1925

NAME: **Knox Charles M.** (S-P. A. 1)

Certificate No. **1098085** **ARMY INVALID.** Law: **ACT FEBRUARY 6, 1907.**

Service: **Raph S 126 9th Vol Inf**

Disability:

ISSUES.

CLASS.	RATE.	DATE OF COMMENCEMENT.	DATE OF CERTIFICATE.	CLASS.	RATE.	DATE OF COMMENCEMENT.	DATE OF CERTIFICATE.
Pais 15	19	Mch 1907	25 Nov 1907				
Inc 20	9	Feb 1910	18 Feb 1910				
Acad 20			3 June 1912	Widow Rhoda B.			

Transferred from: _____ Transferred to: _____

Died: **Oct 25 1911** ✓ Bureau notified: **Dec 23 1911**

Remarks: **Glencoe Ill**

Former Roll No. **28089(a8)** Home: _____

NAME: **Knox, Charles O.** (S-P. A. 1)

Certificate No. **393 509** **ARMY INVALID** Law: **ACT OF MARCH 3, 1907.**

Service: **PL C 1 Me Cav and Sgt C 2 Me Cav**

Disability:

CLASS	RATE	DATE OF COMMENCEMENT	DATE OF CERTIFICATE	8-4571			
	72	Mch 25 1921		HOMES-Admitted			
				Discharged			
				Died	Oct. 6-1923	Reported	NOV 8 1923
				Remarks:	Ch.		

NAME: Charles M Knox				11577				Certificate No. 1098085							
Last paid to: 4 Oct 1907 @ 12 (ag) 15 20				Remarks:											
Yr.	Qr.	Day.	Amount.	Yr.	Qr.	Day.	Amount.	Yr.	Qr.	Day.	Amount.	Yr.	Qr.	Day.	Amount.
1907.				1	1			1919.				1927.			
				2	2										
				8	8										
				4	4										
		12/24	1950												
		1/28	45												
1908.				1	1			1920.				1928.			
				2	2										
				8	8										
				4	4										
		8/1	45												
				1	1										
				2	2										
				8	8										
				4	4										
1909.				1	1			1921.				1929.			
				2	2										
				8	8										
				4	4										
				1	1										
				2	2										
				8	8										
				4	4										
1910.				1	1			1922.				1930.			
				2	2										
				8	8										
				4	4										

NAME CHARLES O. KNOX.												
Certificate No. 393509												
Fees 393509												
ACT OF MAY 1, 1920												
GROUP 3												
RATE-	72											
	1923	1924	1925	1926	1927	1928	1929	1930	1931	1932	1933	1934
JANUARY												
FEBRUARY												
MARCH												
APRIL												
MAY	4											
JUNE	4	72										
JULY	4	72										
AUGUST	4	72										
SEPTEMBER	4	72										
OCTOBER	4	72										
NOVEMBER	4	72										
DECEMBER												

CHECK CANCELED

NAME: *Knox Charles O.* ACT OF MAY 1, 1920 (S-P. A. I.)

Certificate No. *393.509* ARMY INVALID. Law: ~~GENERAL LAW.~~

Service: *Priv to 1st Me Cav. + Sgt to 2nd Me Cav.* ~~ACT OF MAY 11, 1912~~

Disability:

ISSUES.

CLASS.	RATE.	DATE OF COMMENCEMENT.	DATE OF CERTIFICATE.	CLASS.	RATE.	DATE OF COMMENCEMENT.	DATE OF CERTIFICATE.
<i>Inc</i>	<i>4</i>	20 June 1907	<i>2 Feb. 1907</i>	40		JUN 10 1918	
<i>Pls</i>	<i>25</i>	20 May 1912	<i>7 Oct 1912</i>	<i>Inc</i>	<i>50</i>	<i>May 1, 1920</i>	
<i>Inc</i>	<i>30</i>	<i>24 May 1912</i>	<i>4 June 1913</i>	<i>Inc</i>	<i>72</i>	<i>March 25-1921</i>	<i>JUN 2 1921</i>

Fees:

Transferred from: *AUGUSTA, ME.* Transferred to:

Died: Bureau notified:

Remarks:

Former Roll No. *JUN 24 1921* Home:

6-681

NAME: *Knox, Charles R.* (S-P. A. I.)

Certificate No. *603 649* ARMY INVALID. Law: *Act June 27, 1890.*

Service: *Pri Co D 8th Vol. Inf.*

Disability:

ISSUES.

CLASS.	RATE.	DATE OF COMMENCEMENT.	DATE OF CERTIFICATE.	CLASS.	RATE.	DATE OF COMMENCEMENT.	DATE OF CERTIFICATE.
<i>Inc</i>	<i>8</i>	<i>11 Sept. 1901</i>	<i>19 April 1902</i>				

Fees:

Transferred from: *KNOXVILLE, TENN.* Transferred to:

Died: Bureau notified:

Remarks: *Ended by re-issue under Act of February 6, 1907.*

Former Roll No. *110* Home:

6-681

NAME: Charles O. Knox				ACT OF MAY 1, 1920 Act of May 11, 1920				Certificate No. 393,509							
Last paid to: Rate 30-48-50-72				Remarks: 72											
Yr.	Qr.	Day.	Amount.	Yr.	Qr.	Day.	Amount.	Yr.	Qr.	Day.	Amount.	Yr.	Qr.	Day.	Amount.
1907.	1			1911.	1	6	72	1915.	1	4	90	1919.	1	4	120
	2				2	6	72		2	4	90		2	4	120
	3				3	4	72		3	4	90		3	4	120
	4				4	5	72		4	4	90		4	4	120
1908.	1			1912.	1	4	72	1916.	1	4	90	1920.	1	4	120
	2	4	72		2	4	72		2	4	90		2	4	120
	3	4	72		3	4	72		3	4	90		3	4	161
	4	7	72		4	4	75		4	4	90		4	4	150
1909.	1	5	72	1913.	1	4		1917.	1	4	90	1921.	1	4	150
	2	4	72		2	7	5		2	4	90		2	4	150
	3	4	72		3	4	90		3	4	90		3	4	216
	4	4	72		4	4	90		4	4	90		4	4	216
1910.	1	4	72	1914.	1	4	90	1918.	1	4	90	1922.	1	4	216
	2	4	72		2	4	90		2	4	90		2	4	216
	3	7	72		3	4	90		3	4	118		3	4	216
	4	6	72		4	4	90		4	4	120		4	4	216

NAME: Charles R. Knox				Certificate No. 603649			
Last paid to: FEB 4 1909				Remarks: Ended by re-issue under Act of February 6, 1907.			
Yr.	Qr.	Day.	Amount.	Yr.	Qr.	Day.	Amount.
1907.	1		31	1911.	1		
	2		GROUP 2		2		
	3				3		
	4				4		
1908.	1			1912.	1		
	2				2		
	3				3		
	4				4		
1909.	1			1913.	1		
	2				2		
	3				3		
	4				4		
1910.	1			1914.	1		
	2				2		
	3				3		
	4				4		

NAME: *Knox, Charles R.* ACT OF MAY 1, 1920 (S-P. A. L.)
 Certificate No. *603649* ARMY INVALID. ACT MAY 11, 1912
 Service: *1st Co 8th Vt. Vol. Inf.* Law: ~~Act of February 6, 1907.~~
 Disability:

ISSUE

CLASS.	RATE.	DATE OF COMMENCEMENT.	DATE OF CERTIFICATE.	CLASS.	RATE.	DATE OF COMMENCEMENT.	DATE OF CERTIFICATE.
<i>Priv</i>	<i>17</i>	<i>27 Mch 1909</i>	<i>1 Apr 1909</i>				
<i>"</i>	<i>47</i>	<i>29 Mar 1912</i>	<i>28 Jan 1913</i>				
<i>Inc</i>	<i>50</i>	<i>6 Mch 1913</i>					
		<i>2 1/2 6 Mch 1917</i>	<i>12 June 1913</i>				
		<i>27 6 Mch 1922</i>					

Transferred from: *KNOXVILLE, TENN.* Transferred to:

Died: Bureau notified:

Remarks: *Edwards, Miss*

Former Roll No. *Act of June 27, 1890.* Home:

6-681

NAME: *Knox Charles R.* ACT OF MAY 1, 1920 (S-P. A. L.)
 Certificate No. *837909* ARMY INVALID. OCT 14 1912 19609
 Service: *1st Co 8th Vt. Vol. Inf.* Law: ~~ACT FEB. 6th, 1907~~
 Disability:

ISSUES.

CLASS.	RATE.	DATE OF COMMENCEMENT.	DATE OF CERTIFICATE.	CLASS.	RATE.	DATE OF COMMENCEMENT.	DATE OF CERTIFICATE.
<i>Reissue</i>	<i>15</i>	<i>27 Feb 1912</i>	<i>9 Apr 1912</i>				

Fees:

Transferred from: Transferred to:

Died: Bureau notified: *Aug Aug 10-1912*

Remarks: *OCT 14 1912*

26129

Former Roll No. *62259* Home:

6-681

NAME: *Knox Charles O.* (S-P. A. 1.)

Certificate No. *837909* ARMY INVALID. Law: *62259*

Service: *Pvt. A. 2 Minn.* ACT JUNE 27th, 1890.

Disability:

ISSUES. ACT FEB. 6th, 1907/1909

CLASS.	RATE.	DATE OF COMMENCEMENT.	DATE OF CERTIFICATE.	CLASS.	RATE.	DATE OF COMMENCEMENT.	DATE OF CERTIFICATE.
<i>Org 12</i>		<i>26 Aug. 1891</i>	<i>9 Jan. 1893</i>				

Fees:

Transferred from:

Transferred to:

Died:

Bureau notified:

Remarks:

Former Roll No. *33311* Home:

6-681

NAME: *Knox Charles W.* (S-P. A. 1.)

Certificate No. *1022958* ARMY INVALID. Law: *War with Spain.*

Service: *Pvt. M. 8*

Disability: *Dis. of lungs*

ISSUES.

CLASS.	RATE.	DATE OF COMMENCEMENT.	DATE OF CERTIFICATE.	CLASS.	RATE.	DATE OF COMMENCEMENT.	DATE OF CERTIFICATE.
<i>Org 12</i>		<i>18 Jan, 1899</i>	<i>18 Apr., 1901</i>				

Fees:

Transferred from:

Transferred to:

Died: *11/12/08 (Widow)* Bureau notified: *Lucas d.c.*

Remarks: *Died Nov. 12, 1908. Payable to widow, Lena F. Knox, Order Feb. 3, 1909.*

Former Roll No. *9* - BOSTON, MASS. Home:

6-681

NAME: <i>Charles V. Knox</i>												Certificate No. <i>837909</i>											
Last paid to:						Rate: <i>12</i>		Remarks:															
Yr.	Qr.	Day.	Amount.	Yr.	Qr.	Day.	Amount.	Yr.	Qr.	Day.	Amount.	Yr.	Qr.	Day.	Amount.	Yr.	Qr.	Day.	Amount.				
1907.	1			1911.	1	6	36	1915.	1			1919.	1			1923.	1			1927.	1		
	2				2	8	36		2				2				2				2		
	3				3	8	36		3				3				3				3		
	4				4	6	36		4				4				4				4		
1908.	1			1912.	1	9	36	1916.	1			1920.	1			1924.	1			1928.	1		
	2				2	9	36		2				2				2				2		
	3				3				3				3				3				3		
	4				4				4				4				4				4		
JAN 4 1909																							
1909.	1			1913.	1			1917.	1			1921.	1			1925.	1			1929.	1		
	2	9	36		2				2				2				2				2		
	3	13	36		3				3				3				3				3		
	4	20	36		4				4				4				4				4		
1910.	1	14	36	1914.	1			1918.	1			1922.	1			1926.	1			1930.	1		
	2	8	36		2				2				2				2				2		
	3	13	36		3				3				3				3				3		
	4	17	36		4				4				4				4				4		

NAME: <i>Charles W. Knox</i>												Certificate No. <i>1022958</i>											
Last paid to: <i>DEC. 1907</i>						Rate: <i>12</i>		Remarks:															
Yr.	Qr.	Day.	Amount.	Yr.	Qr.	Day.	Amount.	Yr.	Qr.	Day.	Amount.	Yr.	Qr.	Day.	Amount.	Yr.	Qr.	Day.	Amount.				
1907.	1			1911.	1			1915.	1			1919.	1			1923.	1			1927.	1		
	2				2				2				2				2				2		
	3				3				3				3				3				3		
	4				4				4				4				4				4		
1909.	1	7	36	1912.	1			1916.	1			1920.	1			1924.	1			1928.	1		
	2	8			2				2				2				2				2		
	3	5	36		3				3				3				3				3		
	4	10	27.60		4				4				4				4				4		
GROUP 3																							
1909.	1			1913.	1			1917.	1			1921.	1			1925.	1			1929.	1		
	2				2				2				2				2				2		
	3				3				3				3				3				3		
	4				4				4				4				4				4		
1910.	1			1914.	1			1918.	1			1922.	1			1926.	1			1930.	1		
	2				2				2				2				2				2		
	3				3				3				3				3				3		
	4				4				4				4				4				4		

NAME **Knox Charlotte A** G. P. A. 3

Certificate No. **1598362** | **ARMY WIDOW** | Law: **ACT OF JULY 3, 1926**

Name of soldier **Joseph J**

Service **Pt G 5th Mass Inf**

ISSUES				MINORS, \$..... PER MONTH ADDITIONAL		
CLASS	RATE	DATE OF COMMENCEMENT	DATE OF CERTIFICATE	NAME	COMMENCEMENT	ENDING
Orig	50	Dec 2 1927	Mar 22 1928 ²			

Died *March 4, 1928*

Reported *APR 25 1928*

Remarks:

Died *3/4* 1928 Reimbursement order dated *4/27/28*
 payable to *Edmund G. Crossley,*
35 North Av.
North Abington, Mass

NAME **Knox Christina** (G. P. A. 3a)

Certificate No. **723 497** | **ARMY WIDOW** | Law: **Act of May 1, 1920**

Name of Soldier **James F**

Service **Pt A 105 Ohio V Inf & H 10 Ohio V Cav**

ISSUES				MINORS, \$..... PER MONTH ADDITIONAL		
CLASS	RATE	DATE OF COMMENCEMENT	DATE OF CERTIFICATE	NAME	COMMENCEMENT	ENDING
	30	May 1, 1920				

Died *Jan 8, 1925*

Reported **JAN 22 1925**

Remarks:

NAME **Charlotte A Knox**
 Certificate No. **1598362**
 Fees none

ACT OF JULY 3, 1956

Dear

RATE--	50											
	1923	1924	1925	1926	1927	1928	1929	1930	1931	1932	1933	1934
JANUARY												
FEBRUARY												
MARCH						0						
APRIL						4 1/2 153.33						
MAY						4 50						
JUNE						4 50						
JULY												
AUGUST						5/7. 1.67						
SEPTEMBER												
OCTOBER												
NOVEMBER												
DECEMBER												

Letter to C.
3-1081
2/4/19

NAME **CHRISTINA KNOX**
 Certificate No. **723497**
 Fees **723497**

Act of May 1, 1920

GROUP 3

RATE--	30											
	1923	1924	1925	1926	1927	1928	1929	1930	1931	1932	1933	1934
JANUARY		4 30	4 30									
FEBRUARY		4 30										
MARCH		4 30										
APRIL		4 30										
MAY		4 30										
JUNE	4 30	4 30										
JULY	4 30	4 30										
AUGUST	4 30	4 30										
SEPTEMBER	4 30	4 30										
OCTOBER	4 30	4 30										
NOVEMBER	4 30	4 30										
DECEMBER	4 30	4 30										

JAN 18 1925 ✓

NAME: *Knox Christina* (S-P. A. 2.)

Certificate No. *723494* ARMY WIDOW. Law: *39901*
ACT OF APRIL 19th 1908

Name of Soldier: *James C.*

Service: *P.A. 105 C.F.S. 10 C.F.L.*

ISSUES.				MINORS - \$2 PER MONTH ADDITIONAL		
CLASS.	RATE.	DATE OF COMMENCEMENT.	DATE OF CERTIFICATE.	NAME.	COMMENCEMENT.	ENDING.
		<i>25 Oct 1917</i>				
		<i>25 May 1911</i>	<i>25 May 1911</i>	<i>Inc 30</i>	<i>May 1, 1920</i>	

Transferred from: *Columbus,* Transferred to:

Died: Bureau notified:

Remarks:

Former Roll No.

6-679

NAME: *Knox Clark* (S-P. A. 1.)

Certificate No. *15110* ARMY INVALID. Law: *Drunkard - 1724-1*
General Law.

Service: *Cpl. 7 O*

Disability: *ACT MAY 11, 1912*

By: *...* Gdn
 App'd. *...* By: *...* Cou
Mahoning Co. ... Bond Case.

ISSUES.				ISSUES.		
CLASS.	RATE.	DATE OF COMMENCEMENT.	DATE OF CERTIFICATE.	CLASS.	RATE.	DATE OF COMMENCEMENT.
		<i>8 Dec 90</i>				
<i>Reis.</i>	<i>30</i>	<i>22 May 12</i>	<i>31 Oct 12</i>			

Transferred from: *Columbus,* Transferred to:

Died: *April 6, 1916.* Bureau notified: *JUN 22 1916 - Cpl. returned -*

Remarks:

Former Roll No. *141* Home: *God ...*

6-681

NAME: <i>Christina Knox</i> 1st of Apr. 19. 1908. 39.901												Certificate No. 723.497							
Last paid to:						Rate: 25-30		Remarks: ACCT OF MAY 1, 1920											
Yr.	Qr.	Day.	Amount.	Yr.	Qr.	Day.	Amount.	Yr.	Qr.	Day.	Amount.	Yr.	Qr.	Day.	Amount.				
1907.	1			1911.	1			1915.	1	4	36	1919.	1	4	75	1923.	1	4	90
	2				2	13	48.80		2	4	36		2	4	75		2	4	30
	3				3	12	36		3	4	36		3	4	75		3	4	30
	4				4				4	4	36		4	4	75		4	4	30
1908.	1			1912.	1	8		1916.	1	4	36	1920.	1	4	75	1924.	1	4	30
	2				2	5	36		2	4	36		2	4	75		2	4	30
	3				3	9	36		3	4	36		3	4	95.50		3	4	30
	4				4	4			4	4	36		4	4	90		4	4	30
1909.	1			1913.	1			1917.	1	4	36	1921.	1	4	90	1925.	1	4	
	2				2	4	36		2	4	36		2	4	90		2	4	
	3				3	4	36		3	4	36		3	4	90		3	4	
	4				4	4	36		4	4	61.13		4	4	90		4	4	
1910.	1			1914.	1	4	36	1918.	1	4	75	1922.	1	4	90	1926.	1	4	
	2				2	4	88		2	4	75		2	4	90		2	4	
	3				3	4	36		3	4	75		3	4	90		3	4	
	4				4	4	36		4	4	75		4	4	90		4	4	
GROUP 3 PAID TO JUNE 4, 1920																			

NAME: <i>Clark Knox</i>												Certificate No. 15-110								
Last paid to:						Rate: 1-30		Remarks: 19294 / <i>Clark M. Knox, Gdn</i>												
Yr.	Qr.	Day.	Amount.	Yr.	Qr.	Day.	Amount.	Yr.	Qr.	Day.	Amount.	Yr.	Qr.	Day.	Amount.					
1907.	1			1911.	1	9	72	1915.	1	19	90	1919.	1			1923.	1			
	2				2	9	72		2	7	90		2				2			
	3				3	9	72		3	23	90		3				3			
	4				4	9	72		4	22	90		4				4			
1908.	1			1912.	1	9	72	1916.	1	13	90	1920.	1			1924.	1			
	2				2	10	72		2		90		2				2			
	3				3	11/15	20.40		3	GROUP 3			3				3			
	4	8	72		4	4	90		4						4				4	
1909.	1	10	72	1913.	1	4	90	1917.	1			1921.	1			1925.	1			
	2	10	72		2	14	90		2				2				2			
	3	10	72		3	10	90		3				3				3			
	4	10	72		4	18	90		4				4				4			
1910.	1	10	72	1914.	1	10	90	1918.	1			1922.	1			1926.	1			
	2	10	72		2	10	90		2				2				2			
	3	10	72		3	10	90		3				3				3			
	4	10	72		4	16	90		4				4				4			

NAME: *Amos Cordelia* (S-P. A. S.)

Certificate No. *14137* ARMY WIDOW. Law: *2128* MEXICAN WAR

Name of Soldier: *John*

Service: *Bgt 92 Mo Mid Vol*

ISSUES.				MINORS—\$ PER MONTH ADDITIONAL.		
CLASS.	RATE.	DATE OF COMMENCEMENT.	DATE OF CERTIFICATE.	NAME.	COMMENCEMENT.	ENDING.
		<i>12/19 Apr 1908</i>	<i>26 Sept 1905</i>			

Transferred from: _____ Transferred to: _____

Died: *Dec 18 - 910* Bureau notified: *SEP 2 1911*

Remarks: *Reply P M 8-22-11* *Ligonney Iowa*

Former Roll No. *1003* 6-679

NAME: *Knox, Curtis B* (S-P. A. I.)

Certificate No. *1129050* ARMY INVALID. Law: *ACT MAY 11, 1912* ACT FEBRUARY 2, 1907.

Service: *P 9 89 Ill Vol Inf*

Disability: _____

ISSUES.				ACT MAY 11, 1912.			
CLASS.	RATE.	DATE OF COMMENCEMENT.	DATE OF CERTIFICATE.	CLASS.	RATE.	DATE OF COMMENCEMENT.	DATE OF CERTIFICATE.
<i>Reio 12</i>		<i>28 Feb 1907</i>	<i>29 Mar 1907</i>	<i>Reio 18</i>		<i>29 May 1912</i>	<i>1 Feb 1913</i>
				<i>Inc 21</i>		<i>July 20 1914</i>	<i>AUG 2 5 1914</i>
				<i>Inc 30</i>		<i>July 20 1919</i>	

Transferred from: **CHICAGO** Transferred to: _____

Died: *7/27/17* Bureau notified: *JUN 20 1917*

Remarks: *234-4 Ave* *3/9-13 45-85076 JUL 4 1917*

Former Roll No. *28118(a9)* Home: _____ SEP 9 1914 6-681

NAME: <i>Cordelia Knox</i>												Certificate No. <i>14137</i>											
Last paid to: <i>4 APR 1908</i>						Rate: <i>12</i>						Remarks:											
Yr.	Qr.	Day.	Amount.	Yr.	Qr.	Day.	Amount.	Yr.	Qr.	Day.	Amount.	Yr.	Qr.	Day.	Amount.	Yr.	Qr.	Day.	Amount.				
1907.	1			1911.	1		<i>GROUP 1</i>	1915.	1			1919.	1			1923.	1			1927.	1		
1907.	2			1911.	2			1915.	2			1919.	2			1923.	2			1927.	2		
1907.	3			1911.	3			1915.	3			1919.	3			1923.	3			1927.	3		
1907.	4			1911.	4			1915.	4			1919.	4			1923.	4			1927.	4		
1908.	1			1912.	1			1916.	1			1920.	1			1924.	1			1928.	1		
1908.	2			1912.	2			1916.	2			1920.	2			1924.	2			1928.	2		
1908.	3		<i>17 34</i>	1912.	3			1916.	3			1920.	3			1924.	3			1928.	3		
1908.	4		<i>1336v</i>	1912.	4		<i>Des Moines.</i>	1916.	4			1920.	4			1924.	4			1928.	4		
1909.	1		<i>11</i>	1913.	1			1917.	1			1921.	1			1925.	1			1929.	1		
1909.	2		<i>14</i>	1913.	2			1917.	2			1921.	2			1925.	2			1929.	2		
1909.	3		<i>12</i>	1913.	3			1917.	3			1921.	3			1925.	3			1929.	3		
1909.	4		<i>12</i>	1913.	4			1917.	4			1921.	4			1925.	4			1929.	4		
1910.	1		<i>12</i>	1914.	1			1918.	1			1922.	1			1926.	1			1930.	1		
1910.	2		<i>13</i>	1914.	2			1918.	2			1922.	2			1926.	2			1930.	2		
1910.	3		<i>11</i>	1914.	3			1918.	3			1922.	3			1926.	3			1930.	3		
1910.	4		<i>11</i>	1914.	4			1918.	4			1922.	4			1926.	4			1930.	4		

NAME: <i>Curtis B Knox</i>												Certificate No. <i>11601</i>											
Last paid to: <i>4 Apr 1907 @ 8 (ag)</i>						Rate: <i>12 18 24</i>						Remarks:											
Yr.	Qr.	Day.	Amount.	Yr.	Qr.	Day.	Amount.	Yr.	Qr.	Day.	Amount.	Yr.	Qr.	Day.	Amount.	Yr.	Qr.	Day.	Amount.				
1907.	1			1911.	1		<i>7 ABW</i>	1915.	1		<i>4 72</i>	1919.	1			1923.	1			1927.	1		
1907.	2		<i>4/24 480</i>	1911.	2		<i>7 ABW</i>	1915.	2		<i>4 72</i>	1919.	2			1923.	2			1927.	2		
1907.	3		<i>12 JHT</i>	1911.	3		<i>15 NDB</i>	1915.	3		<i>4 72</i>	1919.	3			1923.	3			1927.	3		
1907.	4			1911.	4			1915.	4		<i>4 72</i>	1919.	4		<i>lpc. ✓</i>	1923.	4			1927.	4		
1908.	1		<i>14 NI</i>	1912.	1		<i>18 SEP</i>	1916.	1		<i>4 72</i>	1920.	1			1924.	1			1928.	1		
1908.	2		<i>8 AMF</i>	1912.	2		<i>3 NT</i>	1916.	2		<i>4 72</i>	1920.	2			1924.	2			1928.	2		
1908.	3		<i>17 NDB</i>	1912.	3		<i>10 NT</i>	1916.	3		<i>4 72</i>	1920.	3			1924.	3			1928.	3		
1908.	4			1912.	4			1916.	4		<i>4 72</i>	1920.	4			1924.	4			1928.	4		
1909.	1		<i>8</i>	1913.	1		<i>4 54</i>	1917.	1		<i>4 72</i>	1921.	1			1925.	1			1929.	1		
1909.	2		<i>9</i>	1913.	2		<i>4 54</i>	1917.	2		<i>4 72</i>	1921.	2			1925.	2			1929.	2		
1909.	3		<i>9 NDB</i>	1913.	3		<i>4</i>	1917.	3		<i>4 72</i>	1921.	3			1925.	3			1929.	3		
1909.	4			1913.	4		<i>4</i>	1917.	4		<i>4 72</i>	1921.	4			1925.	4			1929.	4		
1910.	1		<i>11 N. D. B.</i>	1914.	1		<i>4 54</i>	1918.	1		<i>GROUP 1</i>	1922.	1			1926.	1			1930.	1		
1910.	2		<i>7 S. E. R.</i>	1914.	2		<i>4 54</i>	1918.	2			1922.	2			1926.	2			1930.	2		
1910.	3		<i>3 A. M. F.</i>	1914.	3		<i>4 54</i>	1918.	3			1922.	3			1926.	3			1930.	3		
1910.	4		<i>7 N. D. B.</i>	1914.	4		<i>6 68</i>	1918.	4			1922.	4			1926.	4			1930.	4		

NAME: **Knox Daisy D** (S-P. A. 2.)

Certificate No. **893925** **ARMY WIDOW.** Law: **ACT OF JULY 16, 1918.**

Name of Soldier: **Lyle L**

Service: **P 2020 1st Cav Inf**

ISSUES.				MINORS - \$2 PER MONTH ADDITIONAL		
CLASS.	RATE.	DATE OF COMMENCEMENT.	DATE OF CERTIFICATE.	NAME.	COMMENCEMENT.	ENDING.
Inc 20		Aug 24, 1918	Nov 9, 1920	Elizabeth Dealome	Aug 24 1918	June 15 1919
		ACT OF SEPTEMBER 1, 1922				Sept 1 1921

Fees: **M Elliott Waggaman Res Fee 10- DEC 1 1920**

Transferred from: **GROUP 1** Transferred to:

Died: Bureau notified:

Remarks:

Former Roll No.

6-679
NOV 19 1920

NAME: **Knox Daniel** (S-P. A. 1.)

Certificate No. **1206838** **ARMY INVALID.** Law: **ACT OF JUNE 5, 1920**

Service: **Muse I 1st Neb Inf**

Disability:

ISSUES.				ISSUES.			
CLASS.	RATE.	DATE OF COMMENCEMENT.	DATE OF CERTIFICATE.	CLASS.	RATE.	DATE OF COMMENCEMENT.	DATE OF CERTIFICATE.
Orig 15		Jul 29 1921	Aug 4 1922				

Fees: **\$20 R O B Howe & Co. 9/6/22**

GROUP 2

Transferred from: Transferred to:

Died: Bureau notified:

Remarks:

Former Roll No. Name:

AUG 10 1922 6-681

NAME: <u>Daisy D Knox</u>												ACT OF SEPTEMBER 1, 1922 Act of July 18, 1918.		Certificate No. <u>893925</u>					
Last paid to:				Rate: <u>12 1/2 x 20</u>				Remarks:											
Yr.	Qr.	Day.	Amount.	Yr.	Qr.	Day.	Amount.	Yr.	Qr.	Day.	Amount.	Yr.	Qr.	Day.	Amount.	Yr.	Qr.	Day.	Amount.
1907.	1			1911.	1			1915.	1			1919.	1		9 4 24	1927.	1		
	2				2				2				2		10 4 20 ⁸⁰		2		
	3				3				3				3		11 4 20		3		
	4				4				4				4		12 4		4		
1908.	1			1912.	1			1916.	1			1920.	1		1 4 20	1928.	1		
	2				2				2				2		2 4		2		
	3				3				3				3		3 4		3		
	4				4				4				4		4 4		4		
1909.	1			1913.	1			1917.	1			1921.	1		1 15 42	1929.	1		
	2				2				2				2		2 27 42		2		
	3				3				3				3		3 19 42		3		
	4				4				4				4		4 18 40 ²⁷		4		
1910.	1			1914.	1			1918.	1			1922.	1		1 4 36	1930.	1		
	2				2				2				2		2 4 36		2		
	3				3				3				3		3 4 36		3		
	4				4				4				4		4 4 36		4		
												GROUP 1 PAID TO JULY 4, 1922							

NAME: <u>DANIEL KNOX</u>												Certificate No. <u>1206838</u>							
Last paid to:				Rate: <u>15</u>				Remarks: <u>ACT OF JUNE 5, 1920</u>											
Yr.	Qr.	Day.	Amount.	Yr.	Qr.	Day.	Amount.	Yr.	Qr.	Day.	Amount.	Yr.	Qr.	Day.	Amount.	Yr.	Qr.	Day.	Amount.
1907.	1			1911.	1			1915.	1			1919.	1		29 9 15	1927.	1		
	2				2				2				2		2 4 15		2		
	3				3				3				3		1 4 15		3		
	4				4				4				4		12 4 15		4		
1908.	1			1912.	1			1916.	1			1920.	1		1 4 15	1928.	1		
	2				2				2				2		2 4 15		2		
	3				3				3				3		3 4 15		3		
	4				4				4				4		4 4 15		4		
1909.	1			1913.	1			1917.	1			1921.	1		1 4 15	1929.	1		
	2				2				2				2		2 4 15		2		
	3				3				3				3		3 4 15		3		
	4				4				4				4		4 4 15		4		
1910.	1			1914.	1			1918.	1			1922.	1		1 4 15	1930.	1		
	2				2				2				2		2 4 15		2		
	3				3				3				3		3 4 15		3		
	4				4				4				4		4 4 15		4		
												GROUP 2 PAID TO AUG 4, 1922							

NAME: **Knox, Daniel E.** (3-P. A. 1a)
 Certificate No. **72688** **ARMY INVALID** ACT OF JULY 3, 1926
 Law: Act of May 1, 1920
 Service: **Corp D 1 Battln Me Inf**
 Disability:

CLASS	RATE	DATE OF COMMENCEMENT	DATE OF CERTIFICATE	HOMES—Admitted	Discharged	Died	Reported
	50	May 1, 1920					
	65	AUG 4 1926				<i>June 8 1927</i>	JUL 11 1927
				Remarks: <i>city</i>			

NAME: *Knox Daniel E.* ACT OF MAY 1, 1920 (3-P. A. 1.)
 Certificate No. *72688* **ARMY INVALID.** Law: ~~ACT. FEBRUARY 6th, 1907.~~
 Service: *corp. D. 1st Battln Me Inf* ~~ACT OF MAY 11, 1912.~~
 Disability:

ISSUES.

CLASS.	RATE.	DATE OF COMMENCEMENT.	DATE OF CERTIFICATE.	CLASS.	RATE.	DATE OF COMMENCEMENT.	DATE OF CERTIFICATE.
<i>Res.</i>	20	21 Feb 1908	21 Feb 1908	<i>Inc.</i>	20	Dec 4 1915	<i>July 19 1916</i>
<i>Res.</i>	16	20 May 1912	30 Sept 1912		24	Dec 4 1920	
					35	JUN 10 1918	
From:				<i>Inc. 50 May 1, 1920</i>			
Transferred from: AUGUSTA, ME.				Transferred to:			
Died:				Bureau notified:			
Remarks:							
Former Mail No. MAR 9 1916				Home:			

NAME DANIEL E. KNOX,

Certificate No.

ACT OF JULY 3 1928

Fees 72688

Act of May 1, 1920

RATE--	50				55				GROUP 3			
	1923	1924	1925	1926	1927	1928	1929	1930	1931	1932	1933	1934
JANUARY		4 50	4 50	4 50	4 65							
FEBRUARY		4 50	4 50	4 50	4 65							
MARCH		4 50	4 50	4 50	4 65							
APRIL		4 50	4 50	4 50	4 65							
MAY	4	4 50	4 50	4 50	4 65							
JUNE	4 50	4 50	4 50	4 50	4 65							
JULY	4 50	4 50	4 50	4 50	4 65							
AUGUST	4 50	4 50	4 50	4 50	4 65							
SEPTEMBER	4 50	4 50	4 50	4 65								
OCTOBER	4 50	4 50	4 50	4 65								
NOVEMBER	4 50	4 50	4 50	4 65								
DECEMBER	4 50	4 50	4 50	4 65								

CHECK CANCELED

NAME: Daniel E. Knox

ACT OF MAY 1, 1920

Certificate No. 72.688

Last paid to: 4 Dec 1907 ~~8 12~~ ~~11 20 35~~ 50

Yr. Qr. Day.	Amount.	Yr. Qr. Day.	Amount.	Yr. Qr. Day.	Amount.	Yr. Qr. Day.	Amount.	Yr. Qr. Day.	Amount.
1907. 1		1911. 1	7 36	1915. 1	4 48	1919. 1	4 105	1923. 1	4 150
2		2	6 36	2	4 48	2	4 105	2	4 50
3		3	7 36	3	4 48	3	4 105	3	4
4		4	6 36	4	4 48	4	4 105	4	12 4
1908. 1	5 34 80	1912. 1	5 36	1916. 1	4 48	1920. 1	4 105	1924. 1	4 50
2	5 36	2	7 36	2	4 60	2	4 105	2	2 4 50
3	7 36	3	7 36	3	4 60	3	4 166 50	3	3 4 50
4	7 36	4	4 48	4	4 60	4	4 150	4	4 4 50
1909. 1	8 36	1913. 1	4	1917. 1	4 60	1921. 1	4 150	1925. 1	Trans. to Mo.
2	7 36	2		2	4 60	2	4 150	2	Payment Card
3	6 36	3	4	3	4 60	3	4 150	3	
4	6 36	4	4 48	4	4 60	4	4 150	4	
1910. 1	8 36	1914. 1	4 48	1918. 1	60	1922. 1	4 150	1926. 1	
2	6 36	2	4 48	2	4 60	2	4 150	2	
3	6 36	3	4 48	3	4 102	3	4 150	3	
4	8 36	4	4 48	4	4 105	4		4	

GROUP 3 PAID TO JUNE 4, 1922

(S-P. A. 1)

NAME: **Knox, Daniel R.**

Certificate No. **760 535** | **ARMY INVALID** | Law: **ACT OF MAY 1, 1920**

Service: **Sgt I 61 Mass**

Disability: **1 35**

CLASS	RATE	DATE OF COMMENCEMENT	DATE OF CERTIFICATE	HOMES-Admitted	Discharged	Reported
	72	Oct 26 1920				
				Died	June 2 1926	Reported
				Remarks:	ck	JUN 10 1926
<p>used June 2, 1926 reimbursement order date AUG 10 1926 payable to <i>Bertha M. Price</i> <i>6 Danforth Ave</i> <i>Saugus, Mass.</i></p>						

(S-P. A. 1)

NAME: *Knox, Daniel R.* | ACT OF MAY 1, 1920

Certificate No. *760,535* | **ARMY INVALID.** | Law: ~~ACT OF MAY 1, 1920~~
Act Feb 6, 1907.

Service: *Sgt. I. 61 Mass*

Disability:

ISSUES.

CLASS	RATE	DATE OF COMMENCEMENT	DATE OF CERTIFICATE	CLASS	RATE	DATE OF COMMENCEMENT	DATE OF CERTIFICATE
<i>Reis.</i>	<i>15</i>	<i>29 June 1907</i>	<i>15 Jan. 1908</i>		<i>40</i>	<i>JUN 1 1910</i>	
<i>Incr.</i>	<i>20</i>	<i>15 July 1910</i>	<i>12 Aug. 1910</i>	<i>Inc:</i>	<i>50</i>	<i>May 1, 1920</i>	
<i>Reis.</i>	<i>30</i>	<i>31 May 1912</i>	<i>15 Oct. 1913</i>	<i>Inc.</i>	<i>72</i>	<i>Oct 26-1920</i>	<i>NOV 20 1920</i>
Fees:							
Transferred from:				Transferred to:			
Died:				Bureau notified:			
Remarks:							
Form: Roll No. <i>820</i> BOSTON, MASS.				Home:			

6-551

NAME DANIEL R KNOX

Certificate No. 760535

ACT OF MAY 1, 1920

GROUP 3

RATE	1923	1924	1925	1926	1927	1928	1929	1930	1931	1932	1933	1934
72												
JANUARY		4 72	4 72	4 72								
FEBRUARY		4 72	4 72	4 72								
MARCH		4 72	4 72	4 72								
APRIL		4 72	4 72	4 72								
MAY	4	4 72	4 72	4 72								
JUNE	4 72	4 72	4 72	4 72								
JULY	4 72	4 72	4 72									
AUGUST	4 72	4 72	4 72	with 69.60								
SEPTEMBER	4 72	4 72	4 72									
OCTOBER	4 72	4 72	4 72									
NOVEMBER	4 72	4 72	4 72									
DECEMBER	4 72	4 72	4 72									

NAME: Daniel R. Knox ACT OF MAY 1, 1920 Certificate No. 760,535

Last paid to: 4 Dec 07 @ Rate: 30.45 per 72

Yr.	Qr.	Day.	Amount.	Yr.	Qr.	Day.	Amount.	Yr.	Qr.	Day.	Amount.	Yr.	Qr.	Day.	Amount.	Yr.	Qr.	Day.	Amount.
1907.	1			1911.	1		4 60	1915.	1		4 90	1919.	1		4 120	1923.	1		4 216
	2				2		5		2		4 90		2		4 120		2		4 70
	3				3		5		3		4 90		3		4 120		3		4 72
	4		1/2 15.80		4		4		4		4 90		4		4 120		4		4 72
	1		12 45-		1		4		1		4 90		1		4 120		1		4 72
1908.	2		8	1912.	2		4		2		4 90	1920.	2		4 120	1924.	2		4 72
	3		5		3		4		3		4 90		3		4 181		3		4 72
	4		7		4		4		4		4 90		4		4 150		4		4 72
	1		8		1		4 60 91.33		1		4 90		1		4 216		1		to Mo
1909.	2		5	1913.	2		90		2		4 90	1921.	2		4 216	1925.	2		Payment Car
	3		4		3		4		3		4 90		3		4 216		3		
	4		4		4		4 90		4		4 90		4		4 216		4		
	1		12	1914.	1		4 90		1		4 90		1		4 216		1		
1910.	2		4		2		4 90		2		4 90	1918.	2		4 216	1922.	2		
	3		6 53 1/2		3		4 90		3		4 118		3		4 216		3		
	4		5 60		4		4 90		4		4 120		4		4 216		4		

GROUP 3 PAID TO JUNE 4, 1922

NAME: *know, Daniel S* (3-P. A. 1.)

Certificate No. *88007* ARMY INVALID. Law: **Act of Feb. 6, 1907**

Service: *capt. 9 88 Pa. Inf*

Disability:

ISSUES.

CLASS.	RATE.	DATE OF COMMENCEMENT.	DATE OF CERTIFICATE.	CLASS.	RATE.	DATE OF COMMENCEMENT.	DATE OF CERTIFICATE.
<i>Reis</i>	<i>20 25</i>	<i>Feb. 1907</i>	<i>10 June 1907</i>				

Fees:

Transferred from:

Transferred to:

Died: *Oct 4 - 1909* Bureau notified: *Dec 6 - 1909*

Remarks:

Former Roll No. *148 A. J* Home:

6-081

NAME: *Knay DARTHULA* (3-P. A. 2.)

Certificate No. *882584* ARMY WIDOW. Law: **ACT OF MAY 1, 1920**
ACT APRIL 19, 1908
ACT SEPTEMBER 8, 1916

Name of Soldier: *Peter*

Service: *Priv. 29-17th U. S. Colored Inf*

ISSUES.

CLASS.	RATE.	DATE OF COMMENCEMENT.	DATE OF CERTIFICATE.	MINORS—\$2 PER MONTH ADDITIONAL.		
				NAME.	COMMENCEMENT.	ENDING.
<i>Orig</i>	<i>25</i>	<i>Aug 13-1918</i>	<i>Jan 23-1920</i>			
<i>Enc</i>	<i>30</i>	<i>May 1, 1920</i>				

Fees: *Lyon + Lyon* *16 00 27/20*

Transferred from:

Transferred to:

Died:

Bureau notified:

Remarks:

Former Roll No.

6-079

NAME: Daniel S. Knorr				Certificate No. 895067			
Last paid to: 4/10/20				Rate: 20			
				Remarks:			
Yr. Qr. Day.	Amount.	Yr. Qr. Day.	Amount.	Yr. Qr. Day.	Amount.	Yr. Qr. Day.	Amount.
1907. 1		1911. 1		1915. 1		1919. 1	
2 1/2-10 40		2		2		2	
3 8 60		3		3		3	
4 8 60		4		4		4	
1 9		1		1		1	
2 10		2		2		2	
3 13		3		3		3	
4 9		4		4		4	
1 9		1		1		1	
2 9		2		2		2	
3 8		3		3		3	
4 GROUP 1		4		4		4	
1		1		1		1	
2		2		2		2	
3		3		3		3	
4		4		4		4	

PITTSBURGH

NAME: Martha Knorr				ACT OF MAY 1, 1920				Certificate No. 882584			
Last paid to:				Rate: 25-30				Remarks: ACT APRIL 19, 1908			
Yr. Qr. Day.	Amount.	Yr. Qr. Day.	Amount.	Yr. Qr. Day.	Amount.	Yr. Qr. Day.	Amount.	Yr. Qr. Day.	Amount.	Yr. Qr. Day.	Amount.
1907. 1		1911. 1		1915. 1		1919. 1	2 9 4 30	1923. 1		1927. 1	
2		2		2		2	0 4 30	2		2	
3		3		3		3	3 11 30	3		3	
4		4		4		4 1/2-20 367 50	12 4 30	4		4	
1		1		1		1 3 5 75	1 4 30	1		1	
2		2		2		2 4 75	2 4 30	2		2	
3		3		3		3 4 90.50	3 4 30	3		3	
4		4		4		4 4 90	4	4		4	
1		1		1		1 4 90	1	1		1	
2		2		2		2 4 90	2	2		2	
3		3		3		3 4 90	3	3		3	
4		4		4		4 4 90	4	4		4	
1		1		1		1 4 90	1	1		1	
2		2		2		2 4 90	2	2		2	
3		3		3		3 4 90	3	3		3	
4		4		4		4 GROUP 2 PAID TO AUG. 4, 1922	4	4		4	

NAME: *Knox, David* ACT OF MAY 1, 1920 21042 (S-P. A. I.)

Certificate No. *22256* ARMY INVALID. Law: ACT OF MAY 11, 1912. ~~ACT FEBRUARY 6, 1907~~

Service: *Pr. G. 98 N. Y. Vol. Inf.*

Disability: *Dis of heart*

ISSUES.

CLASS.	RATE.	DATE OF COMMENCEMENT.	DATE OF CERTIFICATE.	CLASS.	RATE.	DATE OF COMMENCEMENT.	DATE OF CERTIFICATE.
<i>Inc.</i>	<i>1</i>	<i>70 Dec 1890</i>	<i>21 Apr 1891</i>		<i>35</i>		
<i>Reis.</i>	<i>10</i>	<i>11 Mar 1907</i>	<i>18 Oct. 1907</i>	<i>Inc.</i>	<i>50</i>	<i>May 1, 1920</i>	
<i>Reis.</i>	<i>20</i>	<i>20 Apr 1913</i>	<i>16 Apr. 1913</i>				
Fees: <i>24 23 24 18</i>							

Transferred from: *San Francisco, Cal.* Transferred to:

Died: *July 2, 1922* Bureau notified: *NOV 15 1922*

Remarks: *811 E 12th St. Oakland, Cal*
857

Former Roll No. *598/8-375/3* Home:

6-661

NAME: *Knox, David N* (S-P. A. I.)

Certificate No. *880919* ARMY INVALID. Law: ~~GENERAL LAW~~

Service: *Pr M. 11 " Mo. V. Cav.* ACT OF MAY 11, 1912

Disability: *Ch diar + res dis rect, rheum + res dis heart*

ISSUES.

CLASS.	RATE.	DATE OF COMMENCEMENT.	DATE OF CERTIFICATE.	CLASS.	RATE.	DATE OF COMMENCEMENT.	DATE OF CERTIFICATE.
	<i>24</i>	<i>18 Jan 1905</i>	<i>18 Feb. 1905</i>				
<i>Reis</i>	<i>17</i>	<i>May 24, 1912</i>	<i>Oct 29, 1918</i>				
	<i>23</i>	<i>July 14, 1914</i>					
Fees: <i>40 June 10, 1918</i>							

Transferred from: *Topeka, Kans.* Transferred to:

Died: *Aug 17, 1919* Bureau notified: *SEP 2 1919*

Remarks: *Reis Deduct so as to give benefit of former rate*

Former Roll No. *177* Home:

MAR 17 1920
6-661

NAME: David Knox					ACT OF MAY 11, 1920					Certificate No. 22,256									
Last paid to: <i>Depot</i>					Rate: 40 45 50 55 60 65 70 75 80 85 90 95 100 105 110 115 120 125 130 135 140 145 150 155 160 165 170 175 180 185 190 195 200 205 210 215 220 225 230 235 240 245 250 255 260 265 270 275 280 285 290 295 300 305 310 315 320 325 330 335 340 345 350 355 360 365 370 375 380 385 390 395 400 405 410 415 420 425 430 435 440 445 450 455 460 465 470 475 480 485 490 495 500 505 510 515 520 525 530 535 540 545 550 555 560 565 570 575 580 585 590 595 600 605 610 615 620 625 630 635 640 645 650 655 660 665 670 675 680 685 690 695 700 705 710 715 720 725 730 735 740 745 750 755 760 765 770 775 780 785 790 795 800 805 810 815 820 825 830 835 840 845 850 855 860 865 870 875 880 885 890 895 900 905 910 915 920 925 930 935 940 945 950 955 960 965 970 975 980 985 990 995 1000					Remarks:									
Yr.	Qr.	Day.	Amount.	Yr.	Qr.	Day.	Amount.	Yr.	Qr.	Day.	Amount.	Yr.	Qr.	Day.	Amount.	Yr.	Qr.	Day.	Amount.
1907.	1			1911.	1	6	36.	1915.	1	4	60	1919.	1	4	105	1923.	1		
	2			2	5	36		2	4	60		2	4	105	1927.	2			
	3			3	5	36		3	4	60		3	4	105		3			
	4	6	70 ⁶⁰	4	5	36		4	4	60		4	4	105		4			
1908.	1	6	36	1912.	1	5	36	1916.	1	4	60	1920.	1	4	105	1924.	1		
	2	7	36	2	6	36		2	4	60		2	4	105		2			
	3	5	36	3	11	36		3	4	60		3	4	166 ⁵⁰		3			
	4	7	36	4	4	36		4	4	60		4	4	150		4			
1909.	1	8	36	1913.	1	4	36 ²⁰	1917.	1	4	60	1921.	1	4	150	1925.	1		
	2	5	36	2	4	48		2	4	60		2	4	150		2			
	3	9	36	3	4			3	4	60		3	4	150		3			
	4	8	36	4	Jan 53 ⁴²			4	4	60		4	4	150		4			
1910.	1	10	36	1914.	1	4	60	1918.	1	4	60	1922.	1	4	150	1926.	1		
	2	7	36	2	4	60		2	4	60		2	4	150		2			
	3	5	36	3	4	60		3	4	102		3	4	150		3			
	4	5	36	4	4	60		4	4	105		4	4	150		4			

NAME: David M Knox					ACT OF MAY 11, 1912					Certificate No. 880919									
Last paid to:					Rate: <i>40</i>					Remarks: <i>GEN...</i>									
Yr.	Qr.	Day.	Amount.	Yr.	Qr.	Day.	Amount.	Yr.	Qr.	Day.	Amount.	Yr.	Qr.	Day.	Amount.	Yr.	Qr.	Day.	Amount.
1907.	1			1911.	1	8	72	1915.	1	4	72	1919.	1	4	120	1923.	1		
	2			2	8	72		2	4	72		2	4	120	1927.	2			
	3			3	9	72		3	4	72		3	4	120		3			
	4			4	9	72		4	4	72		4				4			
1908.	1			1912.	1	9	72	1916.	1	4	72	1920.	1	3/29	173 ³³	1924.	1		
	2			2	9	72		2	4	72		2		76		2			
	3			3	10	72		3	4	72		3	GROUP 2		3				
	4			4	9	72		4	4	72		4				4			
1909.	1	8	72	1913.	1	4	72	1917.	1	4	72	1921.	1			1925.	1		
	2	7	72	2	4	72		2	4	72		2				2			
	3	7	72	3	4	72		3	4	72		3				3			
	4	8	72	4	4	72		4	4	72		4				4			
1910.	1			1914.	1	4	72	1918.	1	4	72	1922.	1			1926.	1		
	2			2	4	72		2	4	72		2				2			
	3			3	4	72		3	4	72		3				3			
	4			4	4	72		4	4	72 ⁸⁰		4				4			

NAME: *Kenoy Donald A.* (3-P. A. 1.)

Certificate No. *1181386* ARMY INVALID. Law: *Regular Establishment*

Service: *Supply Sgt. Headquarters Co. 5th Inf. National Guard*

Disability: *Amoebic dysentery*

ISSUE

CLASS.	RATE.	DATE OF COMMENCEMENT.	DATE OF CERTIFICATE.	CLASS.	RATE.	DATE OF COMMENCEMENT.	DATE OF CERTIFICATE.
<i>Orig</i>	<i>14</i>	<i>July 18-1917</i>	<i>Sept 24-1919</i>				
<i>Inc.</i>	<i>17</i>	<i>Jan 23-1921</i>	<i>FEB 15 1921</i>				

Fees: *\$25 fee Lloyd Odend'hal pd 10/4/19*

Transferred from: **GROUP 3** Transferred to:

Died: Bureau notified:

Remarks:

Former Roll No. **MAR 17 1921** Home: 6-661

NAME: **Knox Dudley V.** (3-P. A. 2.)

Certificate No. **910818** ARMY WIDOW. Law: **ACT OF MAY 1, 1920**

Name of Soldier: **John M.**

Service: **Sgt D 11th Pa Inf & 51st Co 2nd Bn Vet Resv Corps**

ISSUES.				MINORS—\$7 PER MONTH ADDITIONAL.		
CLASS.	RATE.	DATE OF COMMENCEMENT.	DATE OF CERTIFICATE.	NAME.	COMMENCEMENT.	ENDING.
<i>Orig</i>	<i>30</i>	<i>Mar 18 1921</i>	<i>Mar 4 1922</i>			

Fees: **none**

Transferred from: **GROUP 2** Transferred to:

Died: Bureau notified:

Remarks:

Former Roll No. **MAR 9 1922** 6-673

NAME: <i>Donald R. Knox</i>												Regular Establishment.			Certificate No. <i>1181386</i>				
Last paid to:				Rate: <i># 17</i>				Remarks:											
Yr.	Qr.	Day.	Amount.	Yr.	Qr.	Day.	Amount.	Yr.	Qr.	Day.	Amount.	Yr.	Qr.	Day.	Amount.	Yr.	Qr.	Day.	Amount.
1907.	1			1911.	1			1916.	1			1919.	1		9 4 51	1927.	1		
	2				2				2				2		0 4 17		2		
	3				3				3				3		10/4 357.47		3		
	4				4				4				4		4 42		4		
1908.	1			1912.	1			1916.	1			1920.	1		4 42	1928.	1		
	2				2				2				2		4 42		2		
	3				3				3				3		4 42		3		
	4				4				4				4		4 42		4		
1909.	1			1913.	1			1917.	1			1921.	1		194 42	1929.	1		
	2				2				2				2		4 51		2		
	3				3				3				3		4 51		3		
	4				4				4				4		4 51		4		
1910.	1			1914.	1			1918.	1			1922.	1		4 51	1930.	1		
	2				2				2				2		4 51		2		
	3				3				3				3		GROUP 3 PAID		3		
	4				4				4				4		TO JUNE 4, 1922		4		

Trans. to No. Payment Card.

NAME: DUDLEY V. KNOX												Certificate No. 910818							
Last paid to:				Rate: 30				Remarks: ACT OF MAY 1, 1920											
Yr.	Qr.	Day.	Amount.	Yr.	Qr.	Day.	Amount.	Yr.	Qr.	Day.	Amount.	Yr.	Qr.	Day.	Amount.	Yr.	Qr.	Day.	Amount.
1907.	1			1911.	1			1915.	1			1919.	1		9 4 30	1927.	1		
	2				2				2				2		0 4 30		2		
	3				3				3				3		11 4 30		3		
	4				4				4				4		12 4 30		4		
1908.	1			1912.	1			1916.	1			1920.	1		1 4 30	1928.	1		
	2				2				2				2		2 4 30		2		
	3				3				3				3		3 4 30		3		
	4				4				4				4				4		
1909.	1			1913.	1			1917.	1			1921.	1			1929.	1		
	2				2				2				2				2		
	3				3				3				3				3		
	4				4				4				4				4		
1910.	1			1914.	1			1918.	1			1922.	1		3/17 316	1930.	1		
	2				2				2				2		4 90		2		
	3				3				3				3		4 90		3		
	4				4				4				4		GROUP 2 PAID		4		
															TO AUG. 4, 1922				

NAME: **Knock, Edmund O.** (S-P. A. 1)

Certificate No. **1 121 754** **ARMY INVALID** Law:

Service **Pt G 2 Mass H A**

Disability **Pt G 2 Mass H A**

CLASS	RATE	DATE OF COMMENCEMENT	DATE OF CERTIFICATE	HOMES—Admitted	Discharged
	72	Dec 23 1921			

Died *Mar 16 1924* Reported **APR 9 1924**
 Remarks: *S. 1081 L*

Died *Mar 16 1924* Accrued order dated **MAY 17 1924**
 payable to widow *Army R. Knox*

*43 Prescott st
 West Everett,
 Mass.*

NAME: **Knock, Edmund O.** (S-P. A. 1)

Certificate No. **1,121,754** **ARMY INVALID.** Law: **Act of May 1, 1920**
Act of May 11, 1912
~~Act Feb 6, 1907.~~

Service: **Pt G 2 Mass H A**

Disability:

ISSUES.

CLASS	RATE	DATE OF COMMENCEMENT	DATE OF CERTIFICATE	CLASS	RATE	DATE OF COMMENCEMENT	DATE OF CERTIFICATE
Resid	12	8 Jan 1908	27 Feb. 1908	Resid	16	7 June 1912	2 Apr. 1913
Inc.	72	Dec 23 1921	MAR 15 1922 c		20	4 Jan 1916	
					24	4 Jan 1921	
Fees:				35 JUN 10 1918			
Transferred from:				Inc. 50 May 1, 1920			
Died:				Transferred to:			
Remarks:				Bureau notified:			
Former Roll No. 3478				Home:			

NAME **EDMUND O KNOX**

Certificate No.

Fees **1121754**

ACT OF MAY 1, 1920

RATE- **72**

GROUP 3

	1923	1924	1925	1926	1927	1928	1929	1930	1931	1932	1933	1934
JANUARY		4 72										
FEBRUARY		4 72										
MARCH		4 72										
APRIL		4 72										
MAY	4	24 31 ²⁰	DEAD									
JUNE	4	72										
JULY	4	72										
AUGUST	4	72										
SEPTEMBER	4	72										
OCTOBER	4	72										
NOVEMBER	4	72										
DECEMBER	4	72										

NAME:

Edmund O. Knox

ACT OF MAY 1, 1920

Act of May 11, 1914

Certificate No.

5409

1121754

Last paid to:

4 Dec 1914

Rate:

72

Remarks:

20 31 20 72

Yr. Qr. Day. Amount.	Yr. Qr. Day. Amount.	Yr. Qr. Day. Amount.	Yr. Qr. Day. Amount.	Yr. Qr. Day. Amount.	Yr. Qr. Day. Amount.
1907. 1 4 36	1911. 1 4 48	1915. 1 4 105	1919. 1 4 216	1923. 1 4 72	
2 5	2 4 48	2 4 105	2 4 72	2 4 72	
3 5	3 4 48	3 4 105	3 4 72	3 4 72	
4 4	4 4 48	4 4 105	4 4 72	4 4 72	
1908. 1 4 31 47	1912. 1 4 56	1916. 1 4 105	1920. 1 4 72	1924. 1 4 72	
2 8 36	2 4	2 4 105	2 4 72	2 4 72	
3 5	3 9	3 4 60	3 4 72	3 4 72	
4 4	4 4	4 4 60	4 4 72	4 4 72	
1909. 1 4	1 4 36 36	1 4 60	1 4 150	1 4 72	
2 4	2 48	2 4 60	2 4 150	1 Trans to Mo	
3 9	3 4	3 4 60	3 4 150	2 Payment Card	
4 4 11 12 18	4 4 48	4 4 60	4 4 150	3	
1910. 1 4	1 4 48	1 4 60	1 4 150	4	
2 4	2 4 48	2 4 60	2 4 150	1	
3 8	3 4 48	3 4 102	3 4 216	2	
4 5	4 4 48	4 4 105	4 4 216	3	
			GROUP 3 PAID TO JUNE 4, 1922	4	

(3-P. A. 6.)

NAME: *Knox Edna May* ACT OF SEPTEMBER 1, 1922

Certificate No. *820.197* NAVY WIDOW. Law: *Regular Establishment*

Name of Sailor: *William A.*

Service: *Sgt. U. S. Marine Corps*

ISSUES:

CLASS.	RATE.	DATE OF COMMENCEMENT.	DATE OF CERTIFICATE.	NAME.	COMMENCEMENT.	ENDING.
<i>Orig</i>	<i>12</i>	<i>Mch 25. 1916</i>	<i>Jan 24. 1917</i>	<i>William A</i>	<i>Mch 25. 1916</i>	<i>Oct 5. 1921</i>
<i>Reps</i>	<i>20</i>	<i>Sept 1-1922</i>	<i>Feb 24-1923</i>	<i>William A</i>	<i>Sept 1-1922</i>	<i>Oct 5. 1931</i>

MINORS—\$2 PER MONTH ADDITIONAL.
\$4. per month from September 1, 1925.

Fees: *No Fee.*

Transferred from: _____ Transferred to: _____

Died: _____ Bureau notified: _____

Remarks: _____ *Transferred from Group 3 to Group 1... FEB 27 1923*

Former Roll No. **JAN 31 1917**

6-576

NAME: **Knox, Edward** ACT MAY 11, 1912 (3-1 A. 1.)

Certificate No. **1001323** ARMY INVALID. Law: ~~ACT FEBRUARY 6, 1907~~

Service: **Corp 947 2d S Col 602 Inf**

Disability:

ISSUE

CLASS.	RATE.	DATE OF COMMENCEMENT.	DATE OF CERTIFICATE.	CLASS.	RATE.	DATE OF COMMENCEMENT.	DATE OF CERTIFICATE.
Revs	20	Friday 1908	22 May 1908	INCREASE	30	May 1-1917	June 20-1917
Inc	15	1912	15 Mar 1912				
Revs	24	May 24 1912	Nov. 15 1912				
Revs	29	1918	Accrued order dated JUL 11 1925				

payable to widow **Emma Knox** **Vicksburg Miss.**

Transferred from: **Knoxville, Tenn.** Transferred to:

Died: **Jan. 28/18** Bureau notified: **FEB 23 1918**

Remarks: **R.F. Box 19, Vicksburg Miss Check No 20656 Dated Feb 4/18. Canceled.**

Former Roll No. **155** Act of June 27 1890. Home:

NAME: **Knox Edward** (3-P. A. 1.)

Certificate No. **1.025.166** ARMY INVALID. Law: ~~ACT FEBRUARY 6, 1907.~~ ACT OF MAY 11, 1912.

Service: **Priv A. 33 7th Inf**

Disability:

ISSUES.

CLASS.	RATE.	DATE OF COMMENCEMENT.	DATE OF CERTIFICATE.	CLASS.	RATE.	DATE OF COMMENCEMENT.	DATE OF CERTIFICATE.
Inc	12	13 June 1906	21 July 1906	Inc.	30	July 4. 1916	Aug. 4. 1916
Revs	15	7 July 1911	5 Aug 1911				
Revs	25	18 May 1912	1 Aug 1912				

Transferred from: **New York City 23 Feb 1910** AUGUSTA, ME. Transferred to: **William A. J.**

Died: **July 15 1916** Bureau notified: **SEP 2 1916** Letter - **169 main st. Oil City Pa.**

Remarks: **Accrued order dated FEB 1 1921**

payable to widow **Margaret M Knox**

Former Roll No. **FEB 19 1921** Home: **Pa.**

NAME: Edward Knox ACT MAY 11, 1912 Certificate No. 1001823											
Last paid to: 8 May 1908				Rate: 12-18-24 30				Remarks:			
Yr.	Qr.	Day.	Amount.	Yr.	Qr.	Day.	Amount.	Yr.	Qr.	Day.	Amount.
1907.	1		117	1911.	1	5	36	1915.	1	4	72
	2				2	13	36		2	3	72
	3				3	10	36		3	4	72
	4				4	11	36		4	4	72
1908.	1		117	1912.	1	4	36	1916.	1	4	72
	2				2	9	41 ⁸⁰		2	4	72
	3				3	19	45		3	4	72
	4				4	14	45		4	4	72
1909.	1		117	1913.	1	4	72	1917.	1	4	72
	2				2	4			2	4	72
	3				3	4			3	6	90 ⁶⁰
	4				4	4	72		4	4	90
1910.	1		117	1914.	1	4	72	1918.	1	4	90
	2				2		72		2	GROUP 2	
	3				3	4	72		3		
	4				4	4	72		4		

DEAD
7/17/86
125

NAME: Edward Knox Act of May 11, 1912 Certificate No. 1025166											
Last paid to: 4 Feb 1910				Rate: 25 30				Remarks:			
Yr.	Qr.	Day.	Amount.	Yr.	Qr.	Day.	Amount.	Yr.	Qr.	Day.	Amount.
1907.	1			1911.	1	4	36	1915.	1	9	75 EH
	2				2	5	36		2	11	75 EH
	3				3	8	41 ⁷⁰		3	15	75 EH
	4				4	4	45		4	4	75- ¹⁰⁰ Kns
1908.	1			1912.	1	4	45	1916.	1	4	75
	2				2	4	45		2	4	75
	3				3	12	80 ³³		3	4	75 ¹⁰
	4				4	4	75		4	GROUP 3	
1909.	1			1913.	1	4		1917.	1		
	2				2				2		
	3				3	4			3		
	4				4	4	75		4		
1910.	1		25 12	1914.	1	4	75	1918.	1		
	2		4 36		2	4	75		2		
	3		5 36		3	4	75		3		
	4		5 36		4	4	75 EH		4		

DEAD
3/2 37
e
2411844 Canceled

NAME: *Knox Edward* (3-P. A. 1.)

Certificate No. *1025466* ARMY INVALID. Law: *Act June 27, 1890*

Service: *Pvt K. 33 I. G. I.*

Disability:

ISSUES.

CLASS.	RATE.	DATE OF COMMENCEMENT.	DATE OF CERTIFICATE.	CLASS.	RATE.	DATE OF COMMENCEMENT.	DATE OF CERTIFICATE.
<i>Inc</i>	<i>12</i>	<i>13 June '06</i>	<i>21 July '06</i>				

Fees:

Transferred from: *NEW YORK CITY, N. Y.* Transferred to: *Augusta Me Mich 22/10*

Died: Bureau notified: *Bureau Order 3/21/10*

Remarks:

Former Roll No. Home:

6-681

NAME: *Knox, Edward C. "Susan"* (3-P. A. 1.)

Certificate No. *11064617* ARMY INVALID. Law: *War with Spain.*

Service: *Pri., B 6*

Disability: *mal. pois. v. chr. diarr.*

ISSUES.

CLASS.	RATE.	DATE OF COMMENCEMENT.	DATE OF CERTIFICATE.	CLASS.	RATE.	DATE OF COMMENCEMENT.	DATE OF CERTIFICATE.
<i>Orig.</i>	<i>6</i>	<i>4 Nov., 1902</i>	<i>3 Apr., 1905</i>				

Fees: *70* *Jan 14 1909* Accrued order dated *MAY 14 1919*

to *Mary A Knox* *119 Snow St.*

Transferred from: *BOSTON, MASS.* Transferred to: *Fitchburg, Mass.*

Died: *7/16/09* Bureau notified: *JUL 8 1909*

Remarks: *Annis S. Knox Esq. - 20 South St. Fitchburg Mass*
Worcester Co. Prob. Ct. Rec. 9/22/08
App'd 9/17/08 Bond 300.

Former Roll No. *33* Home: *Oct 1908* *MAY 23 1919 (ORIGINAL Iss. I)*

6-681

NAME: <u>Edward Knox</u>												Certificate No. <u>1075166</u>			
Last paid to: <u>NOV 4 - 1908</u>						Rate: <u>12-</u>						Remarks:			
Yr.	Qr.	Day.	Amount.	Yr.	Qr.	Day.	Amount.	Yr.	Qr.	Day.	Amount.	Yr.	Qr.	Day.	Amount.
1907.	1			1911.	1			1915.	1			1919.	1		
	2				2				2				2		
	3				3				3				3		
	4				4				4				4		
1908.	1			1912.	1			1916.	1			1920.	1		
	2				2				2				2		
	3				3				3				3		
	4				4				4				4		
1909.	1	<u>10 36</u>		1913.	1			1917.	1			1921.	1		
	2	<u>11 36</u>			2				2				2		
	3	<u>6 36</u>			3				3				3		
	4	<u>4 36</u>			4				4				4		
1910.	1	<u>8 36</u>		1914.	1			1918.	1			1922.	1		
	2	<u>Trans</u>			2				2				2		
	3	<u>GROUP 2</u>			3				3				3		
	4				4				4				4		

NAME: <u>Edward C. Knox</u>												Certificate No. <u>1106464</u>			
Last paid to: <u>DEC. 1907</u>						Rate: <u>6-</u>						Remarks: <u>Annul T. Knox Edin</u>			
Yr.	Qr.	Day.	Amount.	Yr.	Qr.	Day.	Amount.	Yr.	Qr.	Day.	Amount.	Yr.	Qr.	Day.	Amount.
1907.	1			1911.	1			1915.	1			1919.	1		
	2				2				2				2		
	3				3				3				3		
	4				4				4				4		
1908.	1	<u>7 18</u>		1912.	1			1916.	1			1920.	1		
	2	<u>8</u>			2				2				2		
	3	<u>10 18</u>			3				3				3		
	4	<u>14</u>			4				4				4		
1909.	1	<u>11</u>		1913.	1			1917.	1			1921.	1		
	2	<u>12 18</u>			2				2				2		
	3				3				3				3		
	4				4				4				4		
1910.	1			1914.	1			1918.	1			1922.	1		
	2				2				2				2		
	3				3				3				3		
	4				4				4				4		

DEAD

NAME: *Knob Edward M.* (3-P. A. 1.)

Certificate No. *83986* ARMY INVALID. Law: *Civil War.*

Service: *2" Lt. - 2" Btly My*

Disability: *Wd pelvis hip.*

ISSUES.

CLASS.	RATE.	DATE OF COMMENCEMENT.	DATE OF CERTIFICATE.	CLASS.	RATE.	DATE OF COMMENCEMENT.	DATE OF CERTIFICATE.
<i>Org</i>	<i>11/23</i>	<i>Oct. 1863</i>	<i>3 Aug 1867</i>				

Fees:

Transferred from: *NEW YORK CITY, N. Y.* Transferred to:

Died: Bureau notified: *July 1-1912*

Remarks: *Dropped as per ltr 6/29/12*

Former Roll No. Home:

6-681

NAME: *Knob Edward M.* (3-P. A. 1.)

Certificate No. *953535* ARMY INVALID. Law: *Act of June 27, 1890.*

Service: *Capt A. 7" 1st Vol. Inf*

Disability:

ISSUES.

CLASS.	RATE.	DATE OF COMMENCEMENT.	DATE OF CERTIFICATE.	CLASS.	RATE.	DATE OF COMMENCEMENT.	DATE OF CERTIFICATE.
		<i>12/16 Aug. 1905</i>	<i>17 Nov. 1905</i>				

Fees:

Transferred from: *CONCORD* Transferred to:

Died: Bureau notified:

Remarks: *DROPPED TO ALLOW UNDER ACT FEB. 6, 1907.*

Former Roll No. *6096* Home:

6-681

NAME: Edward M. Knox										Certificate No. 83986																
Last paid to: Feb 4/08					Rate: 11 1/4					Remarks:																
Yr.	Qr.	Day.	Amount.	Yr.	Qr.	Day.	Amount.	Yr.	Qr.	Day.	Amount.	Yr.	Qr.	Day.	Amount.	Yr.	Qr.	Day.	Amount.							
1907.	1			1911.	1		12 mos	1915.	1			1919.	1			1923.	1			1927.	1					
	2				2		23 135		2				2				2				2			2		
	3				3				3				3				3				3			3		
	4				4		12		4				4				4				4			4		
1908.	1			1912.	1		12 mos	1916.	1			1920.	1			1924.	1			1928.	1					
	2				2		7 135		2				2				2				2			2		
	3				3		Dropped		3				3				3				3			3		
	4				4		GROUP 2		4				4				4				4			4		
1909.	1		10 135	1913.	1			1917.	1			1921.	1			1925.	1			1929.	1					
	2				2				2				2				2				2			2		
	3				3				3				3				3				3			3		
	4				4				4				4				4				4			4		
1910.	1		15 mos	1914.	1			1918.	1			1922.	1			1926.	1			1930.	1					
	2		4/3 168.75		2				2				2				2				2			2		
	3				3				3				3				3				3			3		
	4				4				4				4				4				4			4		

NAME: Edward M. Knox										Certificate No. 953535																
Last paid to: APR 4 1908					Rate: 12.					Remarks:																
Yr.	Qr.	Day.	Amount.	Yr.	Qr.	Day.	Amount.	Yr.	Qr.	Day.	Amount.	Yr.	Qr.	Day.	Amount.	Yr.	Qr.	Day.	Amount.							
1907.	1			1911.	1		9 36	1915.	1			1919.	1			1923.	1			1927.	1					
	2				2		6 36		2				2				2				2			2		
	3				3		5 36		3				3				3				3			3		
	4				4				4				4				4				4			4		
1908.	1			1912.	1		GROUP 1	1916.	1			1920.	1			1924.	1			1928.	1					
	2				2				2				2				2				2			2		
	3		8 36		3				3				3				3				3			3		
	4		8 36		4				4				4				4				4			4		
1909.	1		6 36	1913.	1			1917.	1			1921.	1			1925.	1			1929.	1					
	2		7 36		2				2				2				2				2			2		
	3		10 36		3				3				3				3				3			3		
	4		7 36		4				4				4				4				4			4		
1910.	1		5 36	1914.	1			1918.	1			1922.	1			1926.	1			1930.	1					
	2		6 36		2				2				2				2				2			2		
	3		6 36		3				3				3				3				3			3		
	4		5 36		4				4				4				4				4			4		

NAME: **Knorr, Edward M.** (3-P. A. 1a)

Certificate No. **953 535** **ARMY INVALID** Law: **Act of May 1, 1920**

Service: **Capt. A 7, Vt. Inf.**

Disability:

1 11

CLASS	RATE	DATE OF COMMENCEMENT	DATE OF CERTIFICATE	HOMES-Admitted	Discharged
	50	May 1, 1920			
	72	July 14, 1922			

Died: **Dec 3, 1925** | Reported: **DEC 8 - 1925**

Remarks: **chn.**

NAME: **Knorr Edward M** (3-P. A. 1.)

Certificate No. **953.535** **ARMY INVALID.** Law: **Act of Feb 6, 1907**

Service: **Capt. A. 7th Vt. Inf.** **ACT OF MAY 1, 1920**

Disability:

ISSUE **Act of May 11, 1912**

CLASS.	RATE.	DATE OF COMMENCEMENT.	DATE OF CERTIFICATE.	CLASS.	RATE.	DATE OF COMMENCEMENT.	DATE OF CERTIFICATE.
Reis	50	23 Aug. 1911	5. Sept. 1911	Reis	50	17 May 1912	26 July 1912
Inc.	50	May 1, 1920		Inc.	30	Aug 19 1916	Oct 6 1916
					40	JUN 10 1918	

Fees:

Transferred from: **CONCORD** Transferred to:

Died: Bureau notified:

Remarks:

Former Roll No. **Act June 27, 1890.** Home:

OCT 25 1918

NAME EDWARD M. KNOX.

Certificate No.

Fees 953535

Act of May 1, 1920

RATE—	GROUP 1											
	1923	1924	1925	1926	1927	1928	1929	1930	1931	1932	1933	1934
JANUARY		4 72	4 72									
FEBRUARY		4 72	4 72									
MARCH		4 72	4 72									
APRIL	B-4	4 72	4 72									
MAY	4	4 72	4 72									
JUNE	4 72	4 72	4 72									
JULY	4 72	4 72	4 72									
AUGUST	4 72	4 72	4 72									
SEPTEMBER	4 72	4 72	4 72									
OCTOBER	4 72	4 72	4 72									
NOVEMBER	4 72	4 72	4 72									
DECEMBER	4 72	4 72	4 72									

CHECK CANCELED

NAME: Edward M. Knox		Certificate No. 953,535			
Last paid to: Jul. 4, 1911		Rate: 75-25-30		Remarks: 72 ACT OF MAY 1, 1920	
Yr. Qr. Day	Amount	Yr. Qr. Day	Amount	Yr. Qr. Day	Amount
1907. 1		1911. 1		1915. 1	4 75
1907. 2		1911. 2		1915. 2	4 75
1907. 3		1911. 3		1915. 3	4 75
1907. 4		1911. 4	5 40 ¹⁰	1915. 4	4 75
1908. 1		1912. 1	8 45	1916. 1	4 75
1908. 2		1912. 2	10 45	1916. 2	4 75
1908. 3		1912. 3	15 45	1916. 3	4 75
1908. 4		1912. 4	4 75	1916. 4	4 75
1909. 1		1913. 1	4 75	1917. 1	4 90
1909. 2		1913. 2	4	1917. 2	4 90
1909. 3		1913. 3	4	1917. 3	4 90
1909. 4		1913. 4	4	1917. 4	4 90
1910. 1		1914. 1	4 75	1918. 1	4 90
1910. 2		1914. 2	4 75	1918. 2	4 90
1910. 3		1914. 3	4 75	1918. 3	4 90
1910. 4		1914. 4	4 75	1918. 4	4 128
				1920. 1	4 120
				1920. 2	4 120
				1920. 3	4 120
				1920. 4	4 120
				1921. 1	4 120
				1921. 2	4 120
				1921. 3	4 120
				1921. 4	4 120
				1922. 1	4 120
				1922. 2	4 120
				1922. 3	4 120
				1922. 4	4 120
				1923. 1	4 120
				1923. 2	4 120
				1923. 3	4 120
				1923. 4	4 120
				1924. 1	4 120
				1924. 2	4 120
				1924. 3	4 120
				1924. 4	4 120
				1925. 1	4 120
				1925. 2	4 120
				1925. 3	4 120
				1925. 4	4 120
				1926. 1	4 120
				1926. 2	4 120
				1926. 3	4 120
				1926. 4	4 120
				1927. 1	4 120
				1927. 2	4 120
				1927. 3	4 120
				1927. 4	4 120
				1928. 1	4 120
				1928. 2	4 120
				1928. 3	4 120
				1928. 4	4 120
				1929. 1	4 120
				1929. 2	4 120
				1929. 3	4 120
				1929. 4	4 120
				1930. 1	4 120
				1930. 2	4 120
				1930. 3	4 120
				1930. 4	4 120
				1931. 1	4 120
				1931. 2	4 120
				1931. 3	4 120
				1931. 4	4 120
				1932. 1	4 120
				1932. 2	4 120
				1932. 3	4 120
				1932. 4	4 120
				1933. 1	4 120
				1933. 2	4 120
				1933. 3	4 120
				1933. 4	4 120
				1934. 1	4 120
				1934. 2	4 120
				1934. 3	4 120
				1934. 4	4 120

GROUP 1 PAID TO JULY 4, 1920

NAME: Knox, Edwin B. (3-P. A. 1a)

Certificate No. 1105537 ACT OF JULY 3, 1926

Service: ARMY INVALID Law: Act of May 1, 1920

Disability: Sgt G 47 121 I

CLASS	RATE	DATE OF COMMENCEMENT	DATE OF CERTIFICATE	HOMES-Admitted	Discharged
	50	May 1, 1920			
	65	AUG 4 1926			

Died June 9, 1927 Reported JUL 14 1927

Remarks: 37087 (D)

NAME: Knox Edwin B. (3-P. A. 1.)

Certificate No. 1105537 ACT OF MAY 11, 1912

Service: ARMY INVALID. Law: ACT FEBRUARY 6, 1907. ACT MAY 11, 1912.

Disability: Sgt G 47 Ill Inf ACT OF MAY 1, 1920

ISSUES. ACT MAY 11, 1912.

CLASS.	RATE.	DATE OF COMMENCEMENT.	DATE OF CERTIFICATE.	CLASS.	RATE.	DATE OF COMMENCEMENT.	DATE OF CERTIFICATE.
Reis 12		21 Feb 1907	19 Mar 1907	Reis 11		21 May 1912	
						28 Oct 1912	13 Feb 1913
					35	JUN 10 1918	
				Inc 21		Oct 15 1917	Jan 18 1919
					35	JUN 10 1913	

Transferred from CHICAGO

Transferred to Inc: 30 May 1, 1920

Remarks: 1727 - Ill

Former Roll No. 28243 (a.g.)

NAME											
Certificate No. EDWIN B. KNOX.											
ACT OF JULY 3 1928											
Fees 1105537											
Act of May 1, 1920											
GROUP I											
RATE—	50			65							
	1923	1924	1925	1926	1927	1928	1929	1930	1931	1932	1933
JANUARY		4 50	4 50	4 50	4 65						
FEBRUARY		4 50	4 50	4 50	4 65						
MARCH		4 50	4 50	4 50	4 65						
APRIL	4	4 50	4 50	4 50	4 65						
MAY	4	4 50	4 50	4 50	4 65						
JUNE	4 50	4 50	4 50	4 50	4 65						
JULY	4 50	4 50	4 50	4 50	4 65	CHECK CANCELED					
AUGUST	4 50	4 50	4 50	4 50							
SEPTEMBER	4 50	4 50	4 50	4 65							
OCTOBER	4 50	4 50	4 50	4 65							
NOVEMBER	4 50	4 50	4 50	4 65							
DECEMBER	4 50	4 50	4 50	4 65							

NAME: Edwin B. Knox											
11642											
Certificate No. 1105537											
ACT OF MAY 11, 1912											
Remarks: ACT OF MAY 1, 1920											
Last paid to: 4 Jan 1907 @ 6 (ag) Rate: 12 20 35-50											
Yr. Qr. Day.	Amount.	Yr. Qr. Day.	Amount.	Yr. Qr. Day.	Amount.	Yr. Qr. Day.	Amount.	Yr. Qr. Day.	Amount.	Yr. Qr. Day.	Amount.
1907.		1911.		1915.		1919.		1923.		1927.	
1		1	7 ABW	1	4 60	1	105	1	4 100	1	
2	4/10 26 60	2	7 338	2	4 60	2	4 105	2	4 50	2	
3	10 AMF	3	13 AMF	3	4 60	3	4 105	3	4 50	3	
4		4	7 NDB	4	4 60	4	4 105	4	4 50	4	
1908.		1912.		1916.		1920.		1924.		1928.	
1	10 AMF	1	18 3 ER	1	4 60	1	105	1	4 50	1	
2	8 AMF	2	8 NT	2	4 60	2	4 105	2	4 50	2	
3	8 NDB	3	10 AM	3	4 60	3	4 136.50	3	4 50	3	
4		4	10	4	4 60	4	4 150	4	Trans. to Mo.	4	
1909.		1913.		1917.		1921.		1925.		1929.	
1	8 NDB	1	3/10 37 33	1	4 60	1	4 150	1	1 Payment Card	1	
2	9	2	4 60	2	4 60	2	4 150	2		2	
3	13 JHT	3	4	3	4 60	3	4 150	3		3	
4		4	4	4	4 60	4	4 150	4		4	
1910.		1914.		1918.		1922.		1926.		1930.	
1	11 N. D. B.	1	4 60	1	4 60	1	4 150	1		1	
2	7 8 E. R.	2	4 60	2	4 60	2	4 150	2		2	
3	3	3	4 60	3	4 60	3	4 150	3		3	
4	7 N. D. B.	4	4 60	4	4 117	4		4		4	
GROUP I PAID TO JULY 4, 1922											

NAME: *Knox Effie S.* (S-P. A. 2.)

Certificate No. *756367* ARMY WIDOW. Law: *Act of April 19, 1908.*

Name of Soldier: *George S. Knox*

Service: *Pvt 20 46" Mass. Inf.*

ISSUES.				MINORS—\$2 PER MONTH ADDITIONAL.		
CLASS.	RATE.	DATE OF COMMENCEMENT.	DATE OF CERTIFICATE.	NAME.	COMMENCEMENT.	ENDING.
ORIGINAL	12	<i>Jan. 17 1913</i>	<i>APR 15 1913</i>	<i>Inc 30</i>	<i>May 1, 1920</i>	
INC.	25	<i>OCTOBER 6, 1917</i>				

Transferred from: *WASHINGTON, D. C.* Transferred to:

Died: *March 27, 1921* Bureau notified: *8-10-21* APR 12 1921

Remarks:

Former Roll No.

6-679

NAME: *Knox, Elijah* (S-P. A. 1.)

Certificate No. *874771* ARMY INVALID. Law: *ACT FEBRUARY 6, 1907.*

Service: *P B 110 Ill + Inf* ACT OF MAY 1, 1920

Disability:

ISSUES.				ACT MAY 11, 1912.			
CLASS.	RATE.	DATE OF COMMENCEMENT.	DATE OF CERTIFICATE.	CLASS.	RATE.	DATE OF COMMENCEMENT.	DATE OF CERTIFICATE.
<i>Reis 15</i>		<i>18 Dec 1911</i>	<i>8 Jan 1912</i>	<i>Reis 21</i>	<i>50</i>	<i>6 June 1912</i>	
				<i>27</i>		<i>30 Oct 1916</i>	<i>31 Mch 1913</i>
				<i>38</i>		<i>JUN 10 1918</i>	

Fees: *Inc. 50 May 1, 1920*

Transferred from: *CHICAGO* Transferred to:

Died: *unn* Bureau notified: *FEE 24 1922*

Remarks: *Wood...*

Former Roll No. *4219(98)* Home:

6-681

NAME: EFFIE S. KNOX.																							
Last paid to: 756367 Rate: 12-30-30										Act of: April 19, 1908.		Certificate No. 756367											
Yr.	Qr.	Day.	Amount.	Yr.	Qr.	Day.	Amount.	Yr.	Qr.	Day.	Amount.	Yr.	Qr.	Day.	Amount.	Yr.	Qr.	Day.	Amount.				
1907.	1			1911.	1			1915.	1	4	36	1919.	1	4	75	1923.	1			1927.	1		
	2				2				2	4	36		2	4	75		2				2		
	3				3				3	4	36		3	4	75		3				3		
	4				4				4	4	36		4	4	75		4				4		
1908.	1			1912.	1			1916.	1	4	36	1920.	1	4	75	1924.	1			1928.	1		
	2				2				2	4	36		2	4	75		2				2		
	3				3				3	4	36		3	4	95.50		3				3		
	4				4				4	4	36		4	4	90		4				4		
1909.	1			1913.	1			1917.	1	4	36	1921.	1	4	90	1925.	1			1929.	1		
	2				2				2	4	36		2		GROUP 3		2				2		
	3				3				3	4	36		3				3				3		
	4				4				4	4	36		4				4				4		
1910.	1			1914.	1			1918.	1	4	75	1922.	1			1926.	1			1930.	1		
	2				2				2	4	75		2				2				2		
	3				3				3	4	75		3				3				3		
	4				4				4	4	75		4				4				4		

NAME: Elijah Knox																							
Last paid to: 4 Jan 1912 Rate: 1521.50 - 24.38 - 50										11650 ^a		Certificate No. 874771											
ACT OF MAY 1, 1920																							
Yr.	Qr.	Day.	Amount.	Yr.	Qr.	Day.	Amount.	Yr.	Qr.	Day.	Amount.	Yr.	Qr.	Day.	Amount.	Yr.	Qr.	Day.	Amount.				
1907.	1			1911.	1			1915.	1	4	64.50	1919.	1	4	114	1923.	1			1927.	1		
	2				2				2	4	64.50		2	4	114		2				2		
	3				3				3	4	64.50		3	4	114		3				3		
	4				4				4	4	64.50		4	4	114		4				4		
1908.	1			1912.	1			1916.	1	4	64.50	1920.	1			1924.	1			1928.	1		
	2				2				2	4	64.50		2	4	114		2				2		
	3				3				3	4	64.50		3	4	139.20		3				3		
	4				4				4	4	64.50		4	4	150		4				4		
1909.	1			1913.	1			1917.	1	4	76.23	1921.	1	4	150	1925.	1			1929.	1		
	2				2				2	4	81		2	4	150		2				2		
	3				3				3	4	81		3	4	150		3				3		
	4				4				4	4	81		4	4	150		4				4		
1910.	1			1914.	1			1918.	1	4	81	1922.	1	4	150	1926.	1			1930.	1		
	2				2				2	4	81		2		GROUP 1		2				2		
	3				3				3	4	81		3				3				3		
	4				4				4	4	81		4				4				4		

NAME: *Knox, Elijah* (3-P. A. 1.)

Certificate No. *874,771* ARMY INVALID. Law: CIVIL WAR.

Service: *P B 110 Ill Inf*

Disability: *Rheumatism*

ISSUES.

CLASS.	RATE.	DATE OF COMMENCEMENT.	DATE OF CERTIFICATE.	CLASS.	RATE.	DATE OF COMMENCEMENT.	DATE OF CERTIFICATE.
<i>Inc 12</i>		<i>18 Oct 1905</i>	<i>14 Nov 1905</i>				

Fees:

Transferred from:

Transferred to:

Died:

Bureau notified:

Remarks:

Former Roll No. *17168* Home:

6-651

NAME: *Knox, Eliza A.* (3-P. A. 2.)

Certificate No. *818,641* ARMY WIDOW. Law: ACT APRIL 19, 1908
ACT SEPTEMBER 8, 1916

Name of Soldier: *George H.*

Service: *Pvt E 8^{3rd} New York Inf.*

ISSUES. *Married 1893.*

CLASS.	RATE.	DATE OF COMMENCEMENT.	DATE OF CERTIFICATE.	MINORS—\$2 PER MONTH ADDITIONAL.		
				NAME.	COMMENCEMENT.	ENDING.
<i>Org 12</i>		<i>September 18, 1916</i>	<i>December 15, 1916</i>			
<i>INC 25</i>		<i>OCTOBER 6, 1917</i>				

Fees: *A. W. Glacier Fee \$10. JAN 27 1917*

Transferred from: *GROUP 1*

Transferred to:

Died: *Feb. 27, 1918* Bureau notified: *Apr 25 1918*

Remarks:

Former Roll No.

JAN - 3 1917
6-679

NAME: <i>Elijah Knox</i> 4219										Certificate No. 874771																
Last paid to:					Rate: 12					Remarks:																
Yr.	Qr.	Day.	Amount.	Yr.	Qr.	Day.	Amount.	Yr.	Qr.	Day.	Amount.	Yr.	Qr.	Day.	Amount.	Yr.	Qr.	Day.	Amount.							
1907.	1			1911.	1			1915.	1			1919.	1			1923.	1			1927.	1					
	2				2				2				2				2				2			2		
	3				3				3				3				3				3			3		
	4				4				4				4				4				4			4		
1908.	1			1912.	1			1916.	1			1920.	1			1924.	1			1928.	1					
	2				2				2				2				2				2			2		
	3				3				3				3				3				3			3		
	4				4				4				4				4				4			4		
1909.	1			1913.	1			1917.	1			1921.	1			1925.	1			1929.	1					
	2				2				2				2				2				2			2		
	3				3				3				3				3				3			3		
	4				4				4				4				4				4			4		
1910.	1			1914.	1			1918.	1			1922.	1			1926.	1			1930.	1					
	2				2				2				2				2				2			2		
	3				3				3				3				3				3			3		
	4				4				4				4				4				4			4		

NAME: <i>Elijah A. Knox</i> 25										Certificate No. 818641																
Last paid to:					Rate: 25					Remarks: ACT APRIL 19, 1908 ACT SEPTEMBER 8, 1916																
Yr.	Qr.	Day.	Amount.	Yr.	Qr.	Day.	Amount.	Yr.	Qr.	Day.	Amount.	Yr.	Qr.	Day.	Amount.	Yr.	Qr.	Day.	Amount.							
1907.	1			1911.	1			1915.	1			1919.	1			1923.	1			1927.	1					
	2				2				2				2				2				2			2		
	3				3				3				3				3				3			3		
	4				4				4				4				4				4			4		
1908.	1			1912.	1			1916.	1			1920.	1			1924.	1			1928.	1					
	2				2				2				2				2				2			2		
	3				3				3				3				3				3			3		
	4				4				4				4				4				4			4		
1909.	1			1913.	1			1917.	1			1921.	1			1925.	1			1929.	1					
	2				2				2	4	36		2				2				2			2		
	3				3				3	4	36		3				3				3			3		
	4				4				4	4	36		4				4				4			4		
1910.	1			1914.	1			1918.	1			1922.	1			1926.	1			1930.	1					
	2				2				2	75	2				2				2				2			
	3				3				3	GROUP 1	3				3				3				3			
	4				4				4		4				4				4				4			

NAME: *Knox Eliza Ann* (2-P. A. 2) 89229

Certificate No. *745624* ARMY WIDOW. Law: *Act. April 19, 1908*

Name of Soldier: *Charles*

Service: *Pri 6 28 Mis & A 23 VRC*

ISSUES.				MINORS—\$2 PER MONTH ADDITIONAL.		
CLASS.	RATE.	DATE OF COMMENCEMENT.	DATE OF CERTIFICATE.	NAME.	COMMENCEMENT.	ENDING.
<i>Orig</i> 12		<i>17 May 1917</i>	JUL 18 1912			
INC 25		OCTOBER 6, 1917				

Fee: *None*

Transferred from: *MILWAUKEE* Transferred to:

Died: *Jan. 27, 1918* Bureau notified: *APR 25 1918*

Remarks: *Widow*

Former Roll No.

6-579

NAME: *Knox Eliza J* (2-P. A. 2)

Certificate No. *736 899* ARMY WIDOW. Law: *Act of May 1, 1920*

Name of Soldier: *James T*

Service: *Pt I 17 & B 8 Ill Inf*

ISSUES				MINORS, \$ PER MONTH ADDITIONAL		
CLASS	RATE	DATE OF COMMENCEMENT	DATE OF CERTIFICATE	NAME	COMMENCEMENT	ENDING
	30	May 1, 1920				

Died: *Aug. 12, 1927*

Reported: *SEP 27 1927*

Remarks:

6-574

NAME: <i>Eliza Ann Knox</i>										Certificate No. <i>745624</i>																
Last paid to:					Rate: 12 25					Remarks:																
Yr.	Qr.	Day.	Amount.	Yr.	Qr.	Day.	Amount.	Yr.	Qr.	Day.	Amount.	Yr.	Qr.	Day.	Amount.	Yr.	Qr.	Day.	Amount.							
1907.	1			1911.	1			1915.	1	4	36	1919.	1			1923.	1			1927.	1					
	2				2	4	36		2				2				2				2			2		
	3				3	4	36		3				3				3				3			3		
	4				4	4	86		4				4				4				4			4		
1908.	1			1912.	1			1916.	1	4	36	1920.	1			1924.	1			1928.	1					
	2				2	4	36		2				2				2				2			2		
	3				3	26	18 80		3	4	36		3				3				3			3		
	4				4				4	4	36		4				4				4			4		
1909.	1			1913.	1			1917.	1	4	36	1921.	1			1925.	1			1929.	1					
	2				2				2	4	36		2				2				2			2		
	3				3				3	4	36		3				3				3			3		
	4				4	4			4	4	36		4				4				4			4		
1910.	1			1914.	1	4	36	1918.	1	4	74.13	1922.	1			1926.	1			1930.	1					
	2				2	4	36		2	4	75		2				2				2			2		
	3				3	4	36		3				3				3				3			3		
	4				4	4	36		4				4				4				4			4		

NAME: ELIZA J. KNOX,												
Certificate No. _____ Act of May 1, 1920												
Fees 736899												
GROUP. 1												
RATE—	30											
	1923	1924	1925	1926	1927	1928	1929	1930	1931	1932	1933	1934
JANUARY		4 30	4 30	4 30	4 30							
FEBRUARY		4 30	4 30	4 30	4 30							
MARCH	4	4 30	4 30	4 30	4 30							
APRIL	4	4 30	4 30	4 30	4 30							
MAY	4	4 30	4 30	4 30	4 30							
JUNE	4 30	4 30	4 30	4 30	4 30							
JULY	4 30	4 30	4 30	4 30	4 30							
AUGUST	4 30	4 30	4 30	4 30	4 20							
SEPTEMBER	4 30	4 30	4 30	4 30	4 30	4 30						
OCTOBER	4 30	4 30	4 30	4 30	4 30							
NOVEMBER	4 30	4 30	4 30	4 30	4 30							
DECEMBER	4 30	4 30	4 30	4 30	4 30							

Set. to P.M. for 20 9/8
3-108/8
 CHECK 9/8
 CANCELED

NAME: *Knox Eliza J.* (2-P. A. 2.)

Certificate No. *736899* ARMY WIDOW. Law: ACT APRIL 19 1908

Name of Soldier: *James J.* ACT OF MAY 1, 1920

Service: *P 17 and B 8 Ill Inf*

ISSUES.				MINORS—\$2 PER MONTH ADDITIONAL.		
CLASS.	RATE.	DATE OF COMMENCEMENT.	DATE OF CERTIFICATE.	NAME.	COMMENCEMENT.	ENDING.
Orig 12		<i>31 July 1911</i>	<i>16 Feb 1912</i>			
INC. 25		<i>OCTOBER 6, 1917</i>				
Inc 30		<i>May 1, 1920</i>				

Fee: *None*

Transferred from: **CHICAGO** Transferred to:

Died: Bureau notified:

Remarks: *...*

Former Roll No.

6-579

NAME: *Knox, Eliza J.* (2-P. A. 2.)

Certificate No. *751800* ARMY WIDOW. Law: ACT OF APRIL 19, 1908.

Name of Soldier: *Robert Knox*

Service: *P 17 and E 69 Pa.*

ISSUES.				MINORS—\$2 PER MONTH ADDITIONAL.		
CLASS.	RATE.	DATE OF COMMENCEMENT.	DATE OF CERTIFICATE.	NAME.	COMMENCEMENT.	ENDING.
Orig 12		<i>Oct 22-1912</i>	<i>Jan 15-1913</i>			
INC. 20		<i>SEPTEMBER 9, 1918</i>				
INC. 25		<i>OCTOBER 6, 1917</i>				
Inc 30		<i>May 1, 1920</i>				

Fee: *None*

Transferred from: **PHILADELPHIA** Transferred to:

Died: *June 15, 1920* Bureau notified: **JUN 21 1920**

Remarks: *...*

Former Roll No. *...* payable to *Wesley S Knox 10/4* order dated *Oct 1-1920*

6-579

NAME: <i>Eliza J Knox</i> Certificate No. <i>6613-2</i> <i>736899</i>											
Last paid to: <i>By mark</i>				Date: <i>12-25-30</i>				Remarks: <i>ACT OF MAY 1, 1922</i>			
Yr.	Qr.	Day.	Amount.	Yr.	Qr.	Day.	Amount.	Yr.	Qr.	Day.	Amount.
1907.	1			1911.	1			1915.	1	4	38
	2				2			1915.	2	4	38
	3				3			1915.	3	4	36
	4				4			1915.	4	4	86
1908.	1			1912.	1	3/1	61.60	1916.	1	4	36
	2				2	10	C.G.	1916.	2	4	36
	3				3	15	SER	1916.	3	4	36
	4				4			1916.	4	4	36
1909.	1			1913.	1		L.G.	1917.	1	4	36
	2				2	4		1917.	2	4	36
	3				3	4		1917.	3	4	36
	4				4	4		1917.	4	4	36
1910.	1			1914.	1	4	36	1918.	1	4	74.13
	2				2	4	36	1918.	2	4	75
	3				3	4	36	1918.	3	4	75
	4				4	4	36	1918.	4	4	75
								1919.	1	4	75
								1919.	2	4	75
								1919.	3	4	75
								1919.	4	4	75
								1920.	1	4	75
								1920.	2	4	75
								1920.	3	4	85.50
								1920.	4	4	90
								1921.	1	4	90
								1921.	2	4	.90
								1921.	3	4	90
								1921.	4	4	90
								1922.	1	4	90
								1922.	2	4	90
								1922.	3	4	90
								1922.	4	4	90
								1923.	1	4	60
								1923.	2	4	30
								1923.	3	4	
								1923.	4	4	30
								1924.	1	4	30
								1924.	2	4	30
								1924.	3	4	
								1924.	4	4	
								1925.	1	4	
								1925.	2	4	
								1925.	3	4	
								1925.	4	4	
								1926.	1	4	
								1926.	2	4	
								1926.	3	4	
								1926.	4	4	
								1927.	1	4	
								1927.	2	4	
								1927.	3	4	
								1927.	4	4	
								1928.	1	4	
								1928.	2	4	
								1928.	3	4	
								1928.	4	4	
								1929.	1	4	
								1929.	2	4	
								1929.	3	4	
								1929.	4	4	
								1930.	1	4	
								1930.	2	4	
								1930.	3	4	
								1930.	4	4	

NAME: <i>Eliza J Knox</i> Certificate No. <i>751800</i>											
Last paid to: <i>W. J. Dray</i>				Date: <i>12-25-30</i>				Remarks: <i>ACT OF APRIL 19, 1908</i>			
Yr.	Qr.	Day.	Amount.	Yr.	Qr.	Day.	Amount.	Yr.	Qr.	Day.	Amount.
1907.	1			1911.	1			1915.	1	4	36
	2				2			1915.	2	4	38
	3				3			1915.	3	4	36
	4				4			1915.	4	4	86
1908.	1			1912.	1			1916.	1	4	36
	2				2			1916.	2	4	36
	3				3			1916.	3	4	36
	4				4			1916.	4	4	17 14.93
1909.	1			1913.	1	3/11	40.80	1917.	1	4	60
	2				2	4	36	1917.	2	4	60
	3				3	4	36	1917.	3	4	60
	4				4	4	36	1917.	4	4	60.87
1910.	1			1914.	1	4	36	1918.	1	4	75
	2				2	4	36	1918.	2	4	75
	3				3	4	36	1918.	3	4	75
	4				4	4	36	1918.	4	4	75
								1919.	1	4	75
								1919.	2	4	75
								1919.	3	4	75
								1919.	4	4	75
								1920.	1	4	75
								1920.	2	4	75
								1920.	3	4	75
								1920.	4	4	75
								1921.	1	4	75
								1921.	2	4	75
								1921.	3	4	75
								1921.	4	4	75
								1922.	1	4	75
								1922.	2	4	75
								1922.	3	4	75
								1922.	4	4	75
								1923.	1	4	75
								1923.	2	4	75
								1923.	3	4	75
								1923.	4	4	75
								1924.	1	4	75
								1924.	2	4	75
								1924.	3	4	75
								1924.	4	4	75
								1925.	1	4	75
								1925.	2	4	75
								1925.	3	4	75
								1925.	4	4	75
								1926.	1	4	75
								1926.	2	4	75
								1926.	3	4	75
								1926.	4	4	75
								1927.	1	4	75
								1927.	2	4	75
								1927.	3	4	75
								1927.	4	4	75
								1928.	1	4	75
								1928.	2	4	75
								1928.	3	4	75
								1928.	4	4	75
								1929.	1	4	75
								1929.	2	4	75
								1929.	3	4	75
								1929.	4	4	75
								1930.	1	4	75
								1930.	2	4	75
								1930.	3	4	75
								1930.	4	4	75

NAME: *Knox, Elizabeth* (S-P.A. 2) **208**

Certificate No. *333.236* ARMY WIDOW. Law: ACT OF APRIL 19, 1908.

Name of Soldier: *James*

Service: *Pt. B. 36 Ill*

ISSUES.				MINORS—\$2 PER MONTH ADDITIONAL.		
CLASS.	RATE.	DATE OF COMMENCEMENT.	DATE OF CERTIFICATE.	NAME.	COMMENCEMENT.	ENDING.
	<i>8</i>	<i>Aug 2-1890</i>	<i>May 24-1892</i>			
	<i>12</i>	<i>APRIL 19, 1908.</i>				

Fees:

Transferred from: **PHILADELPHIA** Transferred to:

Died: *Feb. 12, 1913 C.P.* Bureau notified: *1013*

Remarks:

Former Roll No. *10* 6-679

NAME: *Knox, Elizabeth* ACT OF MAY 1, 1920 (S-P.A. 2)

Certificate No. *687935* ARMY WIDOW. Law: 19 Apr. 1908

Name of Soldier: *Knox, James R*

Service: *Pt B 4 Pa U Cav*

ISSUES.				MINORS—\$2 PER MONTH ADDITIONAL.		
CLASS.	RATE.	DATE OF COMMENCEMENT.	DATE OF CERTIFICATE.	NAME.	COMMENCEMENT.	ENDING.
	<i>12</i>	<i>19 May 1908</i>	<i>30 Aug 1909</i>			
	<i>INC 25</i>	<i>OCTOBER 6, 1917</i>				
	<i>Inc 30</i>	<i>May 1, 1920</i>				

Fees:

Transferred from: **TOPEKA KANSAS.** Transferred to:

Died: Bureau notified:

Remarks:

Former Roll No. *973.* 6-679

NAME: 208 Elizabeth Knox				Certificate No. 333236			
Last paid to: NOV 4 1909				Rate: 12			
				Remarks: ACT OF APRIL 19, 1908			
Yr.	Qr.	Day.	Amount.	Yr.	Qr.	Day.	Amount.
1907.	1			1911.	1	3/7	36
	2				2	10	36
	3				3	14	36
	4				4	3/12	36
1908.	1			1912.	1	3/22	
	2				2	13	
	3				3	20	
	4				4	12	
1909.	1			1913.	1	4	
	2				2	6/22	
	3				3		
	4				4		
1910.	1	21	36	1914.	1		
	2	10	36		2		
	3	9/6	36		3		
	4	12/6	36		4		

NAME: Elizabeth Knox				Certificate No. 687935			
Last paid to:				Rate: 25-30			
				Remarks: ACT OF MAY 1, 1920			
Yr.	Qr.	Day.	Amount.	Yr.	Qr.	Day.	Amount.
1907.	1			1911.	1	10	
	2				2	11	
	3				3	10/6	
	4				4	11	
1908.	1			1912.	1		
	2				2	21	
	3				3	13	
	4				4	22	
1909.	1			1913.	1	4	
	2				2		
	3				3	4	
	4				4	4 36	
1910.	1	11		1914.	1	4 36	
	2	11			2	4 36	
	3	19			3	4 36	
	4	11			4	4 36	
				1915.	1	4 36	
					2	4 36	
					3	4 36	
					4	4 36	
				1916.	1	4 36	
					2	4 36	
					3	4 36	
					4	4 36	
				1917.	1	4 36	
					2	4 36	
					3	4 36	
					4	4 36	
				1918.	1	4 75	
					2	4 75	
					3	4 75	
					4	4 75	
				1919.	1	4 75	
					2	4 75	
					3	4 75	
					4	4 75	
				1920.	1	4 75	
					2	4 75	
					3	4 90.50	
					4	90	
				1921.	1	4 90	
					2	4 90	
					3	4 90	
					4	4 90	
				1922.	1	4 90	
					2	4 90	
					3	4 90	
					4	4 90	
				1923.	1	9 4 30	
					2	9 4 30	
					3	11 4 30	
					4	12 4 30	
				1924.	1	3 1 4 30	
					2	2 4 30	
					3	3 4 30	
				1925.	1		
					2		
					3		
					4		
				1926.	1		
					2		
					3		
					4		
				1927.	1		
					2		
					3		
					4		
				1928.	1		
					2		
					3		
					4		
				1929.	1		
					2		
					3		
					4		
				1930.	1		
					2		
					3		
					4		

GROUP 2 PAID TO AUG. 4, 1922

NAME: *Knox Elizabeth* (3-P. A. 2.)

Certificate No: *790669* ARMY WIDOW. Law: *ACT OF APRIL 19, 1908*

Name of Soldier: *George W.*

Service: *P Co. C. 4 "My Mounted Inf.*

ISSUES.				MINORS—\$2 PER MONTH ADDITIONAL.		
CLASS.	RATE.	DATE OF COMMENCEMENT.	DATE OF CERTIFICATE.	NAME.	COMMENCEMENT.	ENDING.
<i>Reg</i>	<i>12</i>	<i>Dec. 5-1914</i>	<i>May 26-1915</i>			

Fees: *No fee*

GROUP 2

Transferred from: _____ Transferred to: _____

Died: *No date* Bureau notified: *NOV 20 1917* Check No. *5531726* Dated *NOV 4 1917* Canceled

Remarks: _____

Former Roll No. _____ *Genst 6/1*

NAME: *Knox Elizabeth* (3-P. A. 2.)

Certificate No: *873487* ARMY WIDOW. Law: *ACT APRIL 19, 1908*
ACT SEPTEMBER 8 1916

Name of Soldier: *John*

Service: *Capt. 25 135th Pa. Inf*

ISSUES.				MINORS—\$2 PER MONTH ADDITIONAL.		
CLASS.	RATE.	DATE OF COMMENCEMENT.	DATE OF CERTIFICATE.	NAME.	COMMENCEMENT.	ENDING.
<i>Org</i>	<i>25</i>	<i>June 10-1919</i>	<i>July 21-1919</i>			
<i>Inc</i>	<i>30</i>	<i>May 1, 1920</i>				

Fees: *Harry E. Kaestner 10/18/19*

GROUP 3

Transferred from: _____ Transferred to: _____

Died: *July 19, 1921* Bureau notified: *AUG 6 1921*

Remarks: *Used 7/19 1921 Reimbursement order dated FEB 1 1922*
payable to Herben Jay Knox

Former Roll No. _____ *JHI 29-1919 6-579*

NAME: <i>Elizabeth Knox</i>												Certificate No. <i>790669</i>			
Last paid to:				Rate: <i>12.</i>				Remarks: <i>ACT OF APRIL 19, 1908.</i>							
Yr.	Qr.	Day.	Amount.	Yr.	Qr.	Day.	Amount.	Yr.	Qr.	Day.	Amount.	Yr.	Qr.	Day.	Amount.
1907.	1			1911.	1			1915.	1			1919.	1		
	2				2				2				2		
	3				3				3				3		
	4				4				4				4		
1908.	1			1912.	1			1916.	1			1920.	1		
	2				2				2				2		
	3				3				3				3		
	4				4				4				4		
1909.	1			1913.	1			1917.	1			1921.	1		
	2				2				2				2		
	3				3				3				3		
	4				4				4				4		
1910.	1			1914.	1			1918.	1			1922.	1		
	2				2				2				2		
	3				3				3				3		
	4				4				4				4		

NAME: <i>Elizabeth Knox</i>												Certificate No. <i>873487</i>			
Last paid to:				Rate: <i>25-30</i>				Remarks: <i>ACT APRIL 19, 1908.</i>							
Yr.	Qr.	Day.	Amount.	Yr.	Qr.	Day.	Amount.	Yr.	Qr.	Day.	Amount.	Yr.	Qr.	Day.	Amount.
1907.	1			1911.	1			1915.	1			1919.	1		
	2				2				2				2		
	3				3				3				3		
	4				4				4				4		
1908.	1			1912.	1			1916.	1			1920.	1		
	2				2				2				2		
	3				3				3				3		
	4				4				4				4		
1909.	1			1913.	1			1917.	1			1921.	1		
	2				2				2				2		
	3				3				3				3		
	4				4				4				4		
1910.	1			1914.	1			1918.	1			1922.	1		
	2				2				2				2		
	3				3				3				3		
	4				4				4				4		

NAME: *Knob Elizabeth A* (3-P. A. 2) *Deal* 5679

Certificate No. *42 868* ARMY WIDOW. THE CIVIL WAR WIDOW.

Name of Soldier: *John Knob*

Service: *2 Lt. Co. 1st Mich*

ISSUES				MINORS—\$2 PER MONTH ADDITIONAL		
CLASS.	RATE.	DATE OF COMMENCEMENT.	DATE OF CERTIFICATE.	NAME.	COMMENCEMENT.	ENDING.
<i>O.</i>	<i>15</i>	<i>1 Sep. 1864</i>	<i>15 Mar. 1865</i>			

Transferred from: _____ Transferred to: _____

Died: *Dec. 19 - 1913* Bureau notified: _____

Remarks: _____

Former Roll No. *2979* 6-679

NAME: *Knob, Elizabeth A.* (3-P. A. 2)

Certificate No. *611812* ARMY WIDOW. Law: *Act of March 3, 1901*

Name of Soldier: *Erastus M. Baskin* ACT OF MAY 1, 1920

Service: *P. Co. 107 Mpt*

ISSUES				MINORS—\$2 PER MONTH ADDITIONAL		
CLASS.	RATE.	DATE OF COMMENCEMENT.	DATE OF CERTIFICATE.	NAME.	COMMENCEMENT.	ENDING.
<i>Pen</i>	<i>12</i>	<i>14 Apr 1910</i>	<i>22 July 1910</i>			
<i>INC.</i>	<i>20</i>	<i>SEPTEMBER 8, 1918</i>				
<i>INC.</i>	<i>25</i>	<i>OCTOBER 6, 1917</i>				
<i>INC</i>	<i>30</i>	<i>May 1, 1920</i>				

Transferred from: *Buffalo, N. Y.* Transferred to: _____

Died: _____ Bureau notified: _____

Remarks: *Army B. 39*

Former Roll No. _____ JAN 11 1917-679

NAME: Elizabeth A. Knox				CIVIL WAR WIDOW				Certificate No. 42868							
Last paid to: 4 th Mar 09				Rate: 15				Remarks:							
Yr.	Qr.	Day.	Amount.	Yr.	Qr.	Day.	Amount.	Yr.	Qr.	Day.	Amount.	Yr.	Qr.	Day.	Amount.
1907.	1			1911.	1	10	45	1915.	1			1919.	1		
	2				2	9	45		2				2		
	3				3	9	45		3				3		
	4				4	9	45		4				4		
1908.	1			1912.	1	9	45	1916.	1			1920.	1		
	2				2	8	45		2				2		
	3				3	11	45		3				3		
	4				4	4	45		4				4		
1909.	1			1913.	1	4		1917.	1			1921.	1		
	2	12	45		2	4			2				2		
	3	10	45		3	4			3				3		
	4	9	45		4	4	45		4				4		
1910.	1			1914.	1			1918.	1			1922.	1		
	2	9	45		2	GROUP			2				2		
	3	10	45		3				3				3		
	4	9	45		4				4				4		

NAME: Elizabeth A. Knox				FORMER WIDOW ACT OF MAY 1, 1920				Certificate No. 11812								
Last paid to:				Rate: 25 30				Remarks:								
Yr.	Qr.	Day.	Amount.	Yr.	Qr.	Day.	Amount.	Yr.	Qr.	Day.	Amount.	Yr.	Qr.	Day.	Amount.	
1907.	1			1911.	1	7	36	1915.	1	4	63	1919.	1	4	75	
	2				2	7			2	4	33		2	4	75	
	3				3	8				3	4	36		3	4	75
	4				4	24				4	4	36		4	4	75
1908.	1			1912.	1	7			1916.	1	4	36	1920.	1	4	75
	2				2	8				2	4	36		2	4	75
	3				3	8				3	4	36		3	4	85.50
	4				4	11				4	4	36		4	4	90
1909.	1			1913.	1	4			1917.	1	4	60	1921.	1	4	90
	2				2	4				2	4	60		2	4	90
	3				3	4				3	4	60		3	4	90
	4				4	4				4	4	60		4	4	90
1910.	1			1914.	1	4	36	1918.	1	4	74 87	1922.	1	4	90	
	2				2	4	36			2	4	75		2	4	90
	3	8	32		3	4	36			3	4	75		3	4	90
	4	10	36		4	4	36			4	4	75		4	4	90

NAME: *Knob Elizabeth H.* (S-P. A. 2)

Certificate No. *667375* ARMY WIDOW. Law: Act of April 19, 1908

Name of Soldier: *James S.*

Service: *Capt. 26.21 Sgt. James Hopt Sturd S&A*

ISSUES:

CLASS.	RATE.	DATE OF COMMENCEMENT.	DATE OF CERTIFICATE.	NAME.	COMMENCEMENT.	ENDING.
	<i>12</i>	<i>7 Oct 08</i>	<i>24 Nov 08</i>			
INC.	<i>20</i>	SEPTEMBER 8, 1916				
INC.	<i>25</i>	OCTOBER 6, 1917				

Transferred from: **NEW YORK CITY, N. Y.** Transferred to:

Died: *Apr. 30-1918* Bureau notified: **MAY 15 1918**

Remarks:

Former Roll No.

6-679

NAME: *Knob Ellen J* (S-P. A. 2) FORMER WIDOW

Certificate No. *868743* ARMY WIDOW. Law: ACT SEPTEMBER 8, 1916

Name of Soldier: *Henry S. Caffery*

Service: *Corpl. G 3rd N.Y. Mil. Inf*

ISSUES:

CLASS.	RATE.	DATE OF COMMENCEMENT.	DATE OF CERTIFICATE.	NAME.	COMMENCEMENT.	ENDING.
<i>Org</i>	<i>12</i>	<i>Sept 20-1916</i>	<i>H</i>			
	<i>25</i>	<i>Oct 6-1917</i>	<i>May 21-1917</i>			
Inc	<i>30</i>	May 1, 1920				
ISSUE IN LIEU OF LOST CERTIFICATE			OCT 18 1920			

Transferred from:

Died: *Oct. 23, 1921* Bureau notified: **NOV 7 1921**

Remarks: *Died 10/23/21 Reimbursement order dated 3/8/22 payable to George Caffery 3722 Langaster Ave. Phila. Pa. 10/2/22*

Former Roll No.

MAY 13 1922
MAY 28 1919

679

NAME: <i>Elizabeth L. Knopf</i>										Certificate No. <i>667378</i>				
Last paid to: <i>MAY 4 1909</i>					Rate: <i>25 25</i>					Remarks: <i>Act of Apr. 19, 1908.</i>				
Yr. Qr.	Day	Amount	Yr. Qr.	Day	Amount	Yr. Qr.	Day	Amount	Yr. Qr.	Day	Amount	Yr. Qr.	Day	Amount
1907.	1		1911.	1	9 36 ✓	1915.	1	4 36	1919.	1		1923.	1	
	2			2	10 36 ✓		2	4 36		2			2	
	3			3	12 36 ✓		3	4 36		3			3	
	4			4	10 36 ✓		4	4 36		4			4	
1908.	1		1912.	1	10 36 ✓	1916.	1	4 36	1920.	1		1924.	1	
	2			2	9 36 ✓		2	4 36		2			2	
	3			3	19 36 ✓		3	4 36		3			3	
	4			4	7 36 ✓		4	14.93		4			4	
1909.	1		1913.	1	4	1917.	1	4 60	1921.	1		1925.	1	
	2			2	4		2	4 60		2			2	
	3	7 36 ✓		3	4		3	4 60		3			3	
	4	10 36 ✓		4	4		4	64.87		4			4	
1910.	1	8 36 ✓	1914.	1	4 36	1918.	1	4 75	1922.	1		1926.	1	
	2	11 36 ✓		2	4 36		2	4 75		2			2	
	3	8 36 ✓		3	4 36		3	GROUP 2		3			3	
	4	8 36 ✓		4	4 36		4			4			4	

NAME: <i>Ellen J. Knopf</i>										FORMER WIDOW Certificate No. <i>868743</i>				
Last paid to:					Rate: <i>25 30</i>					Remarks: <i>ACT APRIL 19, 1908</i>				
Yr. Qr.	Day	Amount	Yr. Qr.	Day	Amount	Yr. Qr.	Day	Amount	Yr. Qr.	Day	Amount	Yr. Qr.	Day	Amount
1907.	1		1911.	1		1915.	1		1919.	1		1923.	1	
	2			2			2			2			2	
	3			3			3			3	4 75		3	
	4			4			4			4	4 75		4	
1908.	1		1912.	1		1916.	1		1920.	1		1924.	1	
	2			2			2			2	4 75		2	
	3			3			3			3	4 90.50		3	
	4			4			4			4	4 90		4	
1909.	1		1913.	1		1917.	1		1921.	1		1925.	1	
	2			2			2			2	4 90		2	
	3			3			3			3	4 90		3	
	4			4			4			4	4 90		4	
1910.	1		1914.	1		1918.	1		1922.	1		1926.	1	
	2			2			2			2	3/22 80		2	
	3			3			3			3	630.22		3	
	4			4			4			4			4	

NAME: *Knox Elvora* (S-P. A. 2.)

Certificate No. *370457* ARMY WIDOW. Law: ACT APRIL 19, 1908
ACT OF JUNE 27, 1890.

Name of Soldier: *Thomas* ACT OF MAY 1, 1920

Service: *Pr 426 ny r d*

71 ISSUES.

CLASS.	RATE.	DATE OF COMMENCEMENT.	DATE OF CERTIFICATE.	NAME.	COMMENCEMENT.	ENDING.
		7th July 1890	7th Feb 1892			
INC.	<i>15</i>	19 APRIL 1908	ACT 19 APRIL 1908			
INC.	20	SEPTEMBER 8, 1916				
Fees:						
INC. 25 OCTOBER 6, 1917						
Inc 30 May 1, 1920						

Transferred from: *Buffalo, N. Y.* Transferred to:

Died: *Aug 18, 1921* Bureau notified: **SEP. 21 1921**

Remarks:

Former Roll No. NOV 8 1916

NAME: *Knox, Emily C* (S-P. A. 2.)

Certificate No. *635482* ARMY WIDOW. Law: Act May 23, 1928

Name of Soldier: *James C* Act of May 1, 1920

Service: *1 Lt I 4 Ind Cav*

ISSUES

CLASS	RATE	DATE OF COMMENCEMENT	DATE OF CERTIFICATE	NAME	COMMENCEMENT	ENDING
	30	May 1, 1920				
	40	JUNE 4, 1928				

Died: *Jan - 14 - 1929*

Reported: **FEB 23 1929**

Remarks:

NAME: <i>Elnora Knox</i>				Certificate No. <i>326457</i>			
Last paid to: <i>8 12 20 25 30</i>				Remarks: <i>ACT OF MAY 1, 1920</i>			
Yr.	Qr.	Day.	Amount.	Yr.	Qr.	Day.	Amount.
1907.	1			1	4	75	
	2			2	4	75	
	3			3	4	75	
	4			4	4	75	
1908.	1	9	24	1	4	36	
	2	13		2	4	36	
	3	8	34	3	4	36	
	4	5	36	4	4	36	
1909.	1	7		1	4	60	
	2	8		2	4	60	
	3	9		3	4	60	
	4	8		4	4	60	
1910.	1	8		1	4	74.67	
	2	7		2	4	75	
	3	8		3	4	75	
	4	7		4	4	75	
1911.	1	9	36	1	4	75	
	2	7		2	4	75	
	3	8		3	4	75	
	4	7		4	4	75	
1912.	1	9		1	4	85.50	
	2	8		2	4	90	
	3	9		3	4	90	
	4	9		4	4	90	
1913.	1	4	36	1	4	90	
	2	4	36	2	4	90	
	3	4	36	3	4	90	
	4	4	36	4	4	90	
1914.	1	4	36	1	4	90	
	2	4	36	2	4	90	
	3	4	36	3	4	90	
	4	4	36	4	4	90	
1915.	1	4	36	1	4	90	
	2	4	36	2	4	90	
	3	4	36	3	4	90	
	4	4	36	4	4	90	
1916.	1	4	36	1	4	90	
	2	4	36	2	4	90	
	3	4	36	3	4	90	
	4	4	36	4	4	90	
1917.	1	4	36	1	4	90	
	2	4	36	2	4	90	
	3	4	36	3	4	90	
	4	4	36	4	4	90	
1918.	1	4	36	1	4	90	
	2	4	36	2	4	90	
	3	4	36	3	4	90	
	4	4	36	4	4	90	
1919.	1	4	36	1	4	90	
	2	4	36	2	4	90	
	3	4	36	3	4	90	
	4	4	36	4	4	90	
1920.	1	4	36	1	4	90	
	2	4	36	2	4	90	
	3	4	36	3	4	90	
	4	4	36	4	4	90	
1921.	1	4	36	1	4	90	
	2	4	36	2	4	90	
	3	4	36	3	4	90	
	4	4	36	4	4	90	
1922.	1	4	36	1	4	90	
	2	4	36	2	4	90	
	3	4	36	3	4	90	
	4	4	36	4	4	90	
1923.	1	4	36	1	4	90	
	2	4	36	2	4	90	
	3	4	36	3	4	90	
	4	4	36	4	4	90	
1924.	1	4	36	1	4	90	
	2	4	36	2	4	90	
	3	4	36	3	4	90	
	4	4	36	4	4	90	
1925.	1	4	36	1	4	90	
	2	4	36	2	4	90	
	3	4	36	3	4	90	
	4	4	36	4	4	90	
1926.	1	4	36	1	4	90	
	2	4	36	2	4	90	
	3	4	36	3	4	90	
	4	4	36	4	4	90	
1927.	1	4	36	1	4	90	
	2	4	36	2	4	90	
	3	4	36	3	4	90	
	4	4	36	4	4	90	
1928.	1	4	36	1	4	90	
	2	4	36	2	4	90	
	3	4	36	3	4	90	
	4	4	36	4	4	90	
1929.	1	4	36	1	4	90	
	2	4	36	2	4	90	
	3	4	36	3	4	90	
	4	4	36	4	4	90	
1930.	1	4	36	1	4	90	
	2	4	36	2	4	90	
	3	4	36	3	4	90	
	4	4	36	4	4	90	

NAME: EMILY C KNOX		Certificate No. 635482											
Fees		Act May 23, 1928											
		Act of May 1, 1920											
		ACT SEPTEMBER 8, 1916											
		GROUP 2											
RATE—	30	1923	1924	1925	1926	1927	1928	1929	1930	1931	1932	1933	1934
JANUARY			4 30	4 30	4 30	4 30	4 30	4 40					
FEBRUARY			4 30	4 30	4 30	4 30	4 30						
MARCH			4 30	4 30	4 30	4 30	4 30						
APRIL	4		4 30	4 30	4 30	4 30	4 30						
MAY	4		4 30	4 30	4 30	4 30	4 30						
JUNE	4 30		4 30	4 30	4 30	4 30	4 30						
JULY	4 30		4 30	4 30	4 30	4 30	4 30						
AUGUST	4 30		4 30	4 30	4 30	4 30	4 30						
SEPTEMBER	4 30		4 30	4 30	4 30	4 30	4 40						
OCTOBER	4 30		4 30	4 30	4 30	4 30	4 40						
NOVEMBER	4 30		4 30	4 30	4 30	4 30	4 40						
DECEMBER	4 30		4 30	4 30	4 30	4 30	4 40						

NAME: *Knox Emily C.* (S-P. A. 2.)
 Certificate No. *635482* ARMY WIDOW. Law: *ACT OF MAY 1, 1920 15016*
 Name of Soldier: *James C.* ~~GENERAL LAW~~
 Service: *1st Lt. Inf Ind C*
 73 ISSUES

CLASS	RATE	DATE OF COMMENCEMENT	DATE OF CERTIFICATE	MINORS—\$ PER MONTH ADDITIONAL		
				NAME	COMMENCEMENT	ENDING
		<i>17 15 June 07</i>	<i>14 Dec 07</i>			
INC. 20		SEPTEMBER 8, 1916				
INC. 25		OCTOBER 6, 1917				
Inc 30		May 1, 1920				

Transferred from: *INDIANAPOLIS, IND.* Transferred to:
 Died: Bureau notified:
 Remarks:
 Former Roll No. *16581 21* 6-679

NAME: *Knox, Emily J.* (S-P. A. 2a)
 Certificate No. *501421* ARMY WIDOW. Law: *Act of May 1, 1920*
 Name of Soldier: *William E.*
 Service: *Corp B 14 Ky Cav* 6-657A

CLASS	RATE	DATE OF COMMENCEMENT	DATE OF CERTIFICATE	MINORS, \$ PER MONTH ADDITIONAL		
				NAME	COMMENCEMENT	ENDING
	<i>30</i>	<i>May 1, 1920</i>				

Died: *June 4, 1926*
 Reported: *JUL 20 1926*
 Remarks:

NAME:		ACT OF MAY 1, 1920		Certificate No.															
Emily B. Knox		25 25 30		635482															
Last paid to:		Rate:		Remarks:															
		25 25 30		GENERAL LAW															
Yr.	Qr.	Day.	Amount.	Yr.	Qr.	Day.	Amount.	Yr.	Qr.	Day.	Amount.	Yr.	Qr.	Day.	Amount.	Yr.	Qr.	Day.	Amount.
1907.	1			1911.	1		7 57	1915.	1		4 51	1919.	1		4 75	1923.	1		4 30
	2				2		6 51		2		4 51		2		4 75		2		4 30
	3				3		7 51		3		4 51		3		4 75		3		4 30
	4				4		16 57		4		4 51		4		4 75		4		4 30
1908.	1			1912.	1		7 51	1916.	1		4 51	1920.	1		4 75	1924.	1		4 30
	2				2		7 57		2		4 51		2		4 75		2		4 30
	3				3		7 51		3		4 51		3		4 90.50		3		4 30
	4				4		7 51		4		18 4 51 5.60		4		4 90		4		4 30
1909.	1			1913.	1		4 1	1917.	1		4 60	1921.	1		4 90	1925.	1		4 30
	2				2		4		2		4 60		2		4 90		2		4 30
	3		4 51		3		4		3		4 60		3		4 90		3		4 30
	4		6 51		4		4 51		4		4 60 64		4		4 90		4		4 30
1910.	1		7 51	1914.	1		4 51	1918.	1		4 75	1922.	1		4 90	1926.	1		4 30
	2		6 51		2		4 51		2		4 75		2		4 90		2		4 30
	3		12 51		3		4 51		3		4 75		3		4 90		3		4 30
	4		7 57		4		4 51		4		4 75		4		4 90		4		4 30
GROUP 2. PAID TO AUG. 4, 1922																			

NAME		EMILY J. KNOX,											
Certificate No.		501421											
Fees		Act of May 1, 1920											
RATE—		GROUP 1											
	30	1923	1924	1925	1926	1927	1928	1929	1930	1931	1932	1933	1934
JANUARY			4 30	4 30	4 30								
FEBRUARY			4 30	4 30	4 30								
MARCH	4		4 30	4 30	4 30								
APRIL	4		4 30	4 30	4 30								
MAY	4		4 30	4 30	4 30								
JUNE	4 30		4 30	4 30	4 30								
JULY	4 30		4 30	4 30	4 30	CHECK CANCELED							
AUGUST	4 30		4 30	4 30									
SEPTEMBER	4 30		4 30	4 30									
OCTOBER	4 30		4 30	4 30									
NOVEMBER	4 30		4 30	4 30									
DECEMBER	4 30		4 30	4 30									

*Let to P.M. 7/12
Verifying*

NAME: *Knox Emily J* (3-P. A. 1) 4800

Certificate No. *501421* ARMY WIDOW. Law: *Act of April 19, 1908.*

Name of Soldier: *William E* ACT OF MAY 1, 1920

Service: *Co B 14 Ky Cav*

70

ISSUES				MINORS—\$3 PER MONTH ADDITIONAL		
CLASS	RATE	DATE OF COMMENCEMENT	DATE OF CERTIFICATE	NAME	COMMENCEMENT	ENDING
		<i>19 April 1908</i>	<i>19 Oct 1900</i>			
		<i>me 20 July 29, 1917</i>	<i>Aug 25, 1917</i>			
		INC 25 OCTOBER 6, 1917				
		Foot Inc 30 May 1, 1920				

Transferred from: **DES MOINES** Transferred to:

Died: Bureau notified:

Remarks: *Riverdale*
Hebr

Former Roll No. *5343*

SEP 10 1917

NAME: *Knox, Emma E* (3-P. A. 2a)

Certificate No. *813485* ARMY WIDOW. Law: *Act of May 1, 1920*

Name of Soldier: *McEill*

Service: *Pt C 122 Ohio Inf*

ISSUES				MINORS, \$ PER MONTH ADDITIONAL		
CLASS	RATE	DATE OF COMMENCEMENT	DATE OF CERTIFICATE	NAME	COMMENCEMENT	ENDING
	<i>30</i>	<i>May 1, 1920</i>				
Died		<i>Sept. 5, 1927</i>	<i>OCT 7 1927</i>			
Reported						
Remarks:						

NAME: *Knox Emma E* (3-P. A. 2.)

Certificate No. *813.485* ARMY WIDOW. Law: *ACT OF APRIL 19th 1908*

Name of Soldier: *Medill*

Service: *Co. 122 O. Inf.*

ISSUES				MINORS—\$ PER MONTH ADDITIONAL		
CLASS	RATE	DATE OF COMMENCEMENT	DATE OF CERTIFICATE	NAME	COMMENCEMENT	ENDING
<i>Orig</i>	<i>12</i>	<i>June 20, 1916</i>	<i>Sept 6, 1916</i>		<i>MAY 1, 1920</i>	
INC.	25	OCTOBER 8, 1917				
<i>15. McQuinn. Fee \$10. 10/24/16</i>						

Transferred from: *GROUP 3* Transferred to:

Died: Bureau notified:

Remarks:

Former Roll No. *SEP 15*

6-679

NAME: *Knox, Emma L* (3-P. A. 2.)

Certificate No. *623874* ARMY WIDOW. Law: *Act of May 1, 1920*

Name of Soldier: *Lewis*

Service: *Pt C 8 Ill Cav*

ISSUES				MINORS, \$ PER MONTH ADDITIONAL		
CLASS	RATE	DATE OF COMMENCEMENT	DATE OF CERTIFICATE	NAME	COMMENCEMENT	ENDING
	<i>30</i>	<i>May 1, 1920</i>				
Died	<i>Oct. 11, 1927</i>					
Reported	<i>NOV 15 1927</i>					

Remarks:

NAME: *Emma E. Knox* ACT OF MAY 1, 1920 Certificate No. *813.485*
 Last paid to: Date: *12 25 30* Remarks:

Yr. Qr. Day. Amount.	Yr. Qr. Day. Amount.	Yr. Qr. Day. Amount.	Yr. Qr. Day. Amount.	Yr. Qr. Day. Amount.	Yr. Qr. Day. Amount.
1907. 1	1911. 1	1915. 1	1919. 1	1923. 1	1927. 1
1907. 2	1911. 2	1915. 2	1919. 2	1923. 2	1927. 2
1907. 3	1911. 3	1915. 3	1919. 3	1923. 3	1927. 3
1907. 4	1911. 4	1915. 4	1919. 4	1923. 4	1927. 4
1908. 1	1912. 1	1916. 1	1920. 1	1924. 1	1928. 1
1908. 2	1912. 2	1916. 2	1920. 2	1924. 2	1928. 2
1908. 3	1912. 3	1916. 3	1920. 3	1924. 3	1928. 3
1908. 4	1912. 4	1916. 4	1920. 4	1924. 4	1928. 4
1909. 1	1913. 1	1917. 1	1921. 1	1925. 1	1929. 1
1909. 2	1913. 2	1917. 2	1921. 2	1925. 2	1929. 2
1909. 3	1913. 3	1917. 3	1921. 3	1925. 3	1929. 3
1909. 4	1913. 4	1917. 4	1921. 4	1925. 4	1929. 4
1910. 1	1914. 1	1918. 1	1922. 1	1926. 1	1930. 1
1910. 2	1914. 2	1918. 2	1922. 2	1926. 2	1930. 2
1910. 3	1914. 3	1918. 3	1922. 3	1926. 3	1930. 3
1910. 4	1914. 4	1918. 4	1922. 4	1926. 4	1930. 4

Amounts: 1915. 1: 4 75; 1915. 2: 4 75; 1915. 3: 4 75; 1915. 4: 4 75; 1916. 1: 4 36; 1916. 2: 4 36; 1916. 3: 4 36; 1916. 4: 4 61.13; 1918. 1: 4 75; 1918. 2: 4 75; 1918. 3: 4 75; 1918. 4: 4 75; 1919. 1: 4 75; 1919. 2: 4 75; 1919. 3: 4 75; 1919. 4: 4 75; 1920. 1: 4 75; 1920. 2: 4 75; 1920. 3: 4 95.50; 1920. 4: 4 90; 1921. 1: 4 90; 1921. 2: 4 90; 1921. 3: 4 90; 1921. 4: 4 90; 1922. 1: 4 90; 1922. 2: 4 90; 1922. 3: 4 90; 1922. 4: 4 90; 1923. 1: 9 4 90; 1923. 2: 10 4 30; 1923. 3: 11 4 30; 1923. 4: 12 4 30; 1924. 1: 3 1 4 30; 1924. 2: 4 2 4 30; 1924. 3: 5 3 4 30; 1924. 4: 6 4 4 30; 1925. 1: 5 4; 1925. 2: 6 5 4; 1925. 3: 7 6 4; 1925. 4: 8 7 4; 1926. 1: 9 8 4; 1926. 2: 10 9 4; 1926. 3: 11 10 4; 1926. 4: 12 11 4; 1927. 1: 1 12 4; 1927. 2: 2 1 4; 1927. 3: 3 2 4; 1927. 4: 4 3 4; 1928. 1: 5 4 4; 1928. 2: 6 5 4; 1928. 3: 7 6 4; 1928. 4: 8 7 4; 1929. 1: 9 8 4; 1929. 2: 10 9 4; 1929. 3: 11 10 4; 1929. 4: 12 11 4; 1930. 1: 1 12 4; 1930. 2: 2 1 4; 1930. 3: 3 2 4; 1930. 4: 4 3 4.

Remarks: *Fee. 50* (1916. 2); *10/2 2960* (1916. 3); *GROUP TO JUNE 4, 1923* (1922. 3-4); *1927* (1923. 1); *1928* (1923. 2); *1929* (1923. 3); *1930* (1923. 4).

NAME: **EMMA L. KNOX,** Act of May 1, 1920
 Certificate No. Fee: **623874**

GROUP 1

RATE—	30	1923	1924	1925	1926	1927	1928	1929	1930	1931	1932	1933	1934
JANUARY			4 30	4 30	4 30	4 30							
FEBRUARY			4 30	4 30		4 30							
MARCH	4		4 30	4 30	4 30	4 30							
APRIL	4		4 30	4 30	4 30	4 30							
MAY	4		4 30	4 30	4 30	4 30							
JUNE	4 30		4 30	4 30	4 30	4 30							
JULY	4 30		4 30	4 30	4 30	4 30							
AUGUST	4 30		4 30	4 30	4 30	4 30							
SEPTEMBER	4 30		4 30	4 30	4 30	4 30							
OCTOBER	4 30		4 30	4 30	4 30	4 30							
NOVEMBER	4 30		4 30	4 30	4 30	4 30							
DECEMBER	4 30		4 30	4 30	4 30	4 30							

CHECK CANCELLED

NAME: *Knox, Emma L.* (S-P. A. 2.)

Certificate No. *623,874* ARMY WIDOW. Law: ACT APRIL 19, 1908

Name of Soldier: *Lewis* ACT OF MAY 1, 1920

Service: *P 6 8 Ill Cav*

ISSUES.				MINORS—\$ PER MONTH ADDITIONAL.		
CLASS.	RATE.	DATE OF COMMENCEMENT.	DATE OF CERTIFICATE.	NAME.	COMMENCEMENT.	ENDING.
		<i>10 Dec 1906</i>	<i>20 Mar 1907</i>			
INCREASED TO \$12.00 PER MONTH FROM APRIL 19, 1908, BY ACT OF THAT DATE						
	<i>25</i>	<i>OCTOBER 6, 1917</i>				
	<i>30</i>	<i>May 1, 1920</i>				

Transferred from: *CHICAGO* Transferred to:

Died: Bureau notified:

Remarks:

Former Roll No. *14547*

NAME: *Knox, Frances* (S-P. A. 2s)

Certificate No. *571108* ARMY WIDOW. Law: Act of May 1, 1920

Name of Soldier: *Joshua*

Service: *Pt E 58 U S Col V Inf*

ISSUES				MINORS, \$ PER MONTH ADDITIONAL		
CLASS	RATE	DATE OF COMMENCEMENT	DATE OF CERTIFICATE	NAME	COMMENCEMENT	ENDING
	<i>30</i>	<i>May 1, 1920</i>				
Died		<i>Sept. 7. 1925</i>				
Reported			<i>OCT 13 1925</i>			

Remarks:

NAME: Emma L Knox												6660		Certificate No. 623874	
Last paid to:				Date: 12-30-30				Remarks: ACT OF MAY 1, 1920							
Yr.	Qr.	Day.	Amount.	Yr.	Qr.	Day.	Amount.	Yr.	Qr.	Day.	Amount.	Yr.	Qr.	Day.	Amount.
1907.	1			1	10	N. D. 2	36	1	4	75	9	4	60		
	2			2	10	NER	36	2	4	75	10	4	30		
	3			3	11	NT	36	3	4	75	11	4			
	4			4			36	4	4	75	12	4	30		
1908.	1			1	10	EMB	36	1	4	75	1	4	30		
	2			2	10	C.G.	36	2	4	75	2	4	30		
	3	JUL 1908		3	15	SER	36	3	4	85.50					
	4	8 SER		4	10		36	4	4	90					
	1	11 NT		1	4	LG	36	1	4	90					
1909.	2	12		2	4		36	2	4	90					
	3	10 AM		3	4		36	3	4	90					
	4			4	4		36	4	4	90					
1910.	1	8 S. E. R.		1	4	3E	74.13	1	4	90					
	2	9 A. M. F.		2	4	36	75	2	4	90					
	3			3	4	36	75	3	4	90					
	4			4	4	36	75	4	4	90					

NAME: FRANCES KNOX.												Certificate No. 571108		Act of May 1, 1920	
												ACT SEPTEMBER 8, 1916			
												GROUP-2			
RATE--	30														
	1923	1924	1925	1926	1927	1928	1929	1930	1931	1932	1933	1934			
JANUARY		4 30	4 30												
FEBRUARY		4 30	4 30												
MARCH		4 30	4 30												
APRIL	4	4 30	4 30												
MAY	4	4 30	4 30												
JUNE	4 30	4 30	4 30												
JULY	4 30	4 30	4 30												
AUGUST	4 30	4 30	4 30												
SEPTEMBER	4 30	4 30	4 30												
OCTOBER	4 30	4 30	4 30												
NOVEMBER	4 30	4 30	4 30												
DECEMBER	4 30	4 30	4 30												

CHECK CANCELED

NAME: *Knox, Frances* ACT OF MAY 1, 1920^(A. 2.)

Certificate No. *571108* | **ARMY WIDOW.** | **Law:** **Act April 19, 1908.**

Name of Soldier: *Joshua*

Service: *Pri Co E. 58918. OWS*

ISSUES.				MINORS—\$2 PER MONTH ADDITIONAL		
CLASS.	RATE.	DATE OF COMMENCEMENT.	DATE OF CERTIFICATE.	NAME.	COMMENCEMENT.	ENDING.
	<i>12</i>	<i>April 19, 1908.</i>	<i>20 April 1908</i>			
<i>INC.</i>	<i>20</i>	<i>SEPTEMBER 8, 1916</i>	<i>Nov. 12-1917</i>			
<i>INC.</i>	<i>25</i>	<i>OCTOBER 6, 1917</i>				
<i>Kees:</i>	<i>Inc 30</i>	<i>May 1, 1920</i>				

Transferred from: **Knoxville, Tenn.** | **Transferred to:**

Died: | **Bureau notified:**

Remarks:

Former Roll No. *78*

6-679

NAME **Knox, Frances J** (3-P. A. 2a)

Certificate No. **344518** | **ARMY WIDOW** | **Law:** **Act of May 1, 1920**

Name of Soldier **Hiram**

Service **Pt G 213 Pa**

ISSUES				MINORS, \$..... PER MONTH ADDITIONAL		
CLASS	RATE	DATE OF COMMENCEMENT	DATE OF CERTIFICATE	NAME	COMMENCEMENT	ENDING
	30	May 1, 1920				

Died *May 2, 1924* | **Reported** **MAY 7 1924**

Remarks:

NAME: *7 Knox, Frances J.* (3-P. A. 2.)
 ACT OF MAY 1, 1920
 Certificate No. *344-518* ARMY WIDOW. Law: *277*
 Name of Soldier: *Hiram* ACT OF APRIL 19, 1908.
 Service: *P. G. 213 Pa.*
 75 ISSUES.

CLASS.	RATE.	DATE OF COMMENCEMENT.	DATE OF CERTIFICATE.	NAME.	COMMENCEMENT.	ENDING.
	8	<i>Jan 20-1892</i>	<i>Sept 19-1892</i>	INC. 25	OCTOBER 6, 1917	
	12	APRIL 19, 1908.		Inc 50	May 1, 1920	
INC.	20	SEPTEMBER 8, 1916				

MINORS—\$2 PER MONTH ADDITIONAL

Transferred from: **PHILADELPHIA** Transferred to:
 Died: Bureau notified:
 Remarks:
 Former Roll No. *4* 6-579

NAME: *Knox Frank* (3-P. A. 1.)
 ACT OF JUNE 5, 1920
 Certificate No. *1189-545* ARMY INVALID. Law:
 Service: *P. L. 31 N. S. V. Ind.*
 Disability:
 ISSUES.

CLASS.	RATE.	DATE OF COMMENCEMENT.	DATE OF CERTIFICATE.	CLASS.	RATE.	DATE OF COMMENCEMENT.	DATE OF CERTIFICATE.
<i>Org 12</i>		<i>Aug 4, 1920</i>	<i>June 28, 1921</i>				
<i>Reg 15</i>		<i>Aug 4, 1920</i>	<i>Dec 9, 1921</i>				

Fees: *No Fee.*

Transferred from: **GROUP 3** Transferred to:
 Died: Bureau notified:
 Remarks: **Ck. #6545910-4 dated 12-4-22 canceled**
 Former Roll No. *JUL 11 1921* Home: *C.H. 11/4/22* 6-681

NAME: 277		<i>Frances J. Knox</i>		ACT OF MAY 1, 1920		Certificate No. 3111-518	
Last paid to: NOV 4 1909		Rate: 25 25 30		Remarks: ACT OF APRIL 19, 1908			
Yr. Qr. Day.	Amount.	Yr. Qr. Day.	Amount.	Yr. Qr. Day.	Amount.	Yr. Qr. Day.	Amount.
1907. 1		1911. 1	21 36	1915. 1	36	1919. 1	4 75
1907. 2		1911. 2	8 36	1915. 2	4 36	1919. 2	4 75
1907. 3		1911. 3	9/8 36	1915. 3	4 36	1919. 3	4 75
1907. 4		1911. 4	9 36	1915. 4	4 36	1919. 4	4 75
1908. 1		1912. 1	6 36	1916. 1	4 36	1920. 1	4 75
1908. 2		1912. 2	8 36	1916. 2	4 36	1920. 2	4 75
1908. 3		1912. 3	9/11 36	1916. 3	4 36	1920. 3	4 90.50
1908. 4		1912. 4	12 86	1916. 4	4 36	1920. 4	4 90
1909. 1		1913. 1	4 36	1917. 1	4 60	1921. 1	4 90
1909. 2		1913. 2	4 36	1917. 2	4 60	1921. 2	4 90
1909. 3		1913. 3	4 36	1917. 3	4 60	1921. 3	4 90
1909. 4		1913. 4	4 36	1917. 4	4 60	1921. 4	4 90
1910. 1	9 36	1914. 1	4 36	1918. 1	4 75	1922. 1	4 90
1910. 2	9 36	1914. 2	36	1918. 2	4 75	1922. 2	4 90
1910. 3	6 36	1914. 3	4 36	1918. 3	4 75	1922. 3	4 90
1910. 4	9 36	1914. 4	4 36	1918. 4	4 75	1922. 4	4 90
				GROUP 2 PAID TO AUG. 4, 1922			

NAME: <i>Frank Knox</i>				Remarks: ACT OF JUNE 5, 1920		Certificate No. 1189.545	
Last paid to:		Rate: 12 15					
Yr. Qr. Day.	Amount.	Yr. Qr. Day.	Amount.	Yr. Qr. Day.	Amount.	Yr. Qr. Day.	Amount.
1907. 1		1911. 1		1915. 1		1919. 1	9 4 45
1907. 2		1911. 2		1915. 2		1919. 2	10 4 15
1907. 3		1911. 3		1915. 3		1919. 3	11 4 15
1907. 4		1911. 4		1915. 4		1919. 4	12 9 15 CH
1908. 1		1912. 1		1916. 1		1920. 1	1 9 15 CH
1908. 2		1912. 2		1916. 2		1920. 2	2 9 15 CH
1908. 3		1912. 3		1916. 3		1920. 3	3 8 15 CH
1908. 4		1912. 4		1916. 4		1920. 4	4 Trans. to Mo.
1909. 1		1913. 1		1917. 1		1921. 1	1 Payment Card
1909. 2		1913. 2		1917. 2		1921. 2	2 7/20 120
1909. 3		1913. 3		1917. 3		1921. 3	3 4 36
1909. 4		1913. 4		1917. 4		1921. 4	4 1/2 36/8
1910. 1		1914. 1		1918. 1		1922. 1	1 4 45
1910. 2		1914. 2		1918. 2		1922. 2	2 4 45
1910. 3		1914. 3		1918. 3		1922. 3	3
1910. 4		1914. 4		1918. 4		1922. 4	4
				GROUP 3 PAID TO JUNE 4, 1922			

NAME **Knox, Franklin C** (2-P. A. 1)

ACT OF MAY 1, 1926

Certificate No. **1 222 949** | **ARMY INVALID** | Law: **ACT OF JUNE 6, 1920**

Service: **Pt Hosp Corps U.S. Army**

Disability: **---**

CLASS	RATE	DATE OF COMMENCEMENT	DATE OF CERTIFICATE	HOMES—Admitted	Discharged
Orig	18	Oct. 16, 1922	March 23, 1923		
Inc.	30	June 4, 1926			
Inc	50	Jul 30 1928	Aug 30 1928		

Died **Aug. 7, 1928** | Reported **SEP - 7 1928**

Remarks: **8-7-1928** Accrued order dated **5/24/29**
 payable to widow **Margaret D. Knox**
Summit Point, Utah

MAR 29 1928

NAME: **Knox, Frank T.** (2-P. A. 1)

Certificate No. **1107557** | **ARMY INVALID.** | Law: **WAR WITH SPAIN.**

Service: **Pri Co L. 1 Tenn vol Inf**

Disability: **Chr diar & res dis of rest**

CLASS.	RATE.	DATE OF COMMENCEMENT.	DATE OF CERTIFICATE.	CLASS.	RATE.	DATE OF COMMENCEMENT.	DATE OF CERTIFICATE.
	6	25 Nov 1902	25 Apr 1905				

Fees:

Transferred from: **KNOXVILLE, TENN.** | Transferred to:

Died: | Bureau notified:

Remarks:

Former Roll No. **50** | Home:

6-681

NAME **FRANKLIN C. KNOX**
 Certificate No. **1222 949**

ACT OF MAY 1, 1926
 ACT OF JUNE 5, 1920

Fees
None.

RATE--	GROUP GROUP 3											
	18	18	18	30	30	50						
	1923	1924	1925	1926	1927	1928	1929	1930	1931	1932	1933	1934
JANUARY		4	4	4	4	4						
FEBRUARY		4	4	4	4	4						
MARCH	82.80	4	4	4	4	4						
APRIL	73 100.80	4	4	4	4	4						
MAY	48 18	4	4	4	4	4						
JUNE	4	4	4	4	4	4						
JULY	4	4	4	4	4	4						
AUGUST	4	4	4	4	4	4						
SEPTEMBER	4	4	4	4	4	4						
OCTOBER	4	4	4	4	4	4						
NOVEMBER	4	4	4	4	4	4						
DECEMBER	4	4	4	4	4	4						

DATE OF DEATH: 17-9-33

CHECK CANCELED

NAME: **Frank J. Knox** Certificate No. **1107557**

Last Paid: 1 1908 Rate: **6**

WAR WITH SPAIN.

Yr. Qr. Day. Amount.	Yr. Qr. Day. Amount.	Yr. Qr. Day. Amount.	Yr. Qr. Day. Amount.	Yr. Qr. Day. Amount.	Yr. Qr. Day. Amount.
1907. 1 12	1911. 1 15 18	1915. 1 4 18	1919. 1 4 18	1923. 1 4 18	1927. 1 4 6
2 12 18	2 12 18	2 4 18	2 4 18	2 4 18	2 4 6
3 7 18	3 7 18	3 4 18	3 4 18	3 4 18	3 4 6
4 14 18	4 14 18	4 4 18	4 4 18	4 4 18	4 4 6
1908. 1 20 18	1912. 1 20 18	1916. 1 4 18	1920. 1 4 18	1924. 1 4 6	1928. 1 4 6
2 8 18	2 15 18	2 4 18	2 4 18	2 4 18	2 4 6
3 6 18	3 8 18	3 4 18	3 4 18	3 4 18	3 4 6
4 12 18	4 7 18	4 4 18	4 4 18	4 4 18	4 4 6
1909. 1 6 18	1913. 1 4 18	1917. 1 4 18	1921. 1 4 18	1925. 1 4 18	1929. 1 4 18
2 6 18	2 4 18	2 4 18	2 4 18	2 4 18	2 4 18
3 6 18	3 4 18	3 4 18	3 4 18	3 4 18	3 4 18
4 6 18	4 4 18	4 4 18	4 4 18	4 4 18	4 4 18
1910. 1 7 18	1914. 1 4 18	1918. 1 4 18	1922. 1 4 18	1926. 1 4 18	1930. 1 4 18
2 13 18	2 4 18	2 4 18	2 4 18	2 4 18	2 4 18
3 6 18	3 4 18	3 4 18	3 4 18	3 4 18	3 4 18
4 14 18	4 4 18	4 4 18	4 4 18	4 4 18	4 4 18

GROUP 2 PAID TO AUG 4, 1927

Trans. to No. Payment Card.

NAME: *Knox, George* 32430 (2-P. A. 1.)

Certificate No. *4541.* ARMY INVALID. Law: *Indian Wars*

Service: *Coop H (Laytons) 1 Ore Mtd. Vol*

Disability:

ISSUES.

CLASS.	RATE.	DATE OF COMMENCEMENT.	DATE OF CERTIFICATE.	CLASS.	RATE.	DATE OF COMMENCEMENT.	DATE OF CERTIFICATE.
<i>Org 8</i>		<i>27 June 1902</i>	<i>18 June 1903</i>				

Fees:

Transferred from: *San Francisco,* Transferred to:

Died: *Apr 17 1908 P.M.* Bureau notified: *Nov. 24, 1909.*

Remarks: *W. 168 E. 12th St. Portland, Ore*

Former Roll No. *124/157529* Home:

6-661

NAME: *Knox, George* (3-P. A. 1.)

Certificate No. *346468* ARMY INVALID. Law: *195.220 ACT FEB. 6. '07*

Service: *R-7-53-O.V.I.*

Disability:

ISSUES.

CLASS.	RATE.	DATE OF COMMENCEMENT.	DATE OF CERTIFICATE.	CLASS.	RATE.	DATE OF COMMENCEMENT.	DATE OF CERTIFICATE.
<i>Reis.</i>	<i>20</i>	<i>18 Feb 07</i>	<i>3 Apr 07</i>				

Fees:

Transferred from: *COLUMBUS* Transferred to:

Died: *3/23/10* Bureau notified: *FEB 16 1910*

Remarks: *Arbaugh O*

Former Roll No. *452-02* Home:

6-661

NAME: <i>George Knox</i>												Certificate No. <i>4541</i>							
Last paid to:						Rate: <i>8</i>						Remarks:							
Yr.	Qr.	Day.	Amount.	Yr.	Qr.	Day.	Amount.	Yr.	Qr.	Day.	Amount.	Yr.	Qr.	Day.	Amount.	Yr.	Qr.	Day.	Amount.
1907.	1			1911.	1			1915.	1			1919.	1			1923.	1		
	2				2				2				2				2		
	3				3				3				3				3		
	4				4				4				4				4		
1908.	1	<i>16 24</i>		1912.	1			1916.	1			1920.	1			1924.	1		
	2	GROUP 3			2				2				2				2		
	3				3				3				3				3		
	4				4				4				4				4		
1909.	1			1913.	1			1917.	1			1921.	1			1925.	1		
	2				2				2				2				2		
	3				3				3				3				3		
	4				4				4				4				4		
1910.	1			1914.	1			1918.	1			1922.	1			1926.	1		
	2				2				2				2				2		
	3				3				3				3				3		
	4				4				4				4				4		

NAME: <i>George Knox</i>												DECEASED		Certificate No. <i>346.468</i>					
Last paid to: <i>12- MAR 4 1907</i>						Rate: <i>20-</i>						Remarks: <i>195.220</i>							
Yr.	Qr.	Day.	Amount.	Yr.	Qr.	Day.	Amount.	Yr.	Qr.	Day.	Amount.	Yr.	Qr.	Day.	Amount.	Yr.	Qr.	Day.	Amount.
1907.	1	<i>14/26 4.27</i>		1911.	1			1915.	1			1919.	1			1923.	1		
	2	<i>11 60</i>			2				2				2				2		
	3	<i>13 60</i>			3				3				3				3		
	4	<i>11 60</i>			4				4				4				4		
1908.	1	<i>9 60</i>		1912.	1			1916.	1			1920.	1			1924.	1		
	2	<i>11 60</i>			2				2				2				2		
	3	<i>9 60</i>			3				3				3				3		
	4	<i>9 60</i>			4				4				4				4		
1909.	1	<i>11 60</i>		1913.	1			1917.	1			1921.	1			1925.	1		
	2	<i>11 60</i>			2				2				2				2		
	3	<i>11 60</i>			3				3				3				3		
	4	<i>11 60</i>			4				4				4				4		
1910.	1	GROUP 3		1914.	1			1918.	1			1922.	1			1926.	1		
	2				2				2				2				2		
	3				3				3				3				3		
	4				4				4				4				4		

NAME: *Knox, George* (S-P. A. I.)
 Certificate No. *710,129* ARMY INVALID. Law: *195,230*
 Service: *Co. E-88-072*
 Disability:

ISSUES.

CLASS.	RATE.	DATE OF COMMENCEMENT.	DATE OF CERTIFICATE.	CLASS.	RATE.	DATE OF COMMENCEMENT.	DATE OF CERTIFICATE.
Reis.	12	5 Mch 07	10 July 07				

Fees:

Transferred from: **COLUMBUS** Transferred to:

Died: *30 30* Bureau notified: **FEB 17 1910**
 Remarks: *Spencers Station O*

Former Roll No. *453-02* Home:

6-681

NAME: *Knox, George* (S-P. A. I.)
 Certificate No. *827,302* ARMY INVALID. Law: *195,240*
 Service: *Co. Battery 4-1- Pa Res VLA* ACT MAY 11, 1912
 Disability:

ISSUES.

CLASS.	RATE.	DATE OF COMMENCEMENT.	DATE OF CERTIFICATE.	CLASS.	RATE.	DATE OF COMMENCEMENT.	DATE OF CERTIFICATE.
Reis.	12	28 June 07	15 Jan 08	Inc.	20	Apr 4 1915	July 10 1916
Reis.	16	20 May 12	27 Jan 13		24	Apr 4 1920	W
					35	JUN 10 1918	

Fees:

Transferred from: **Columbus** Transferred to: *S. N.*

Died: *Mar 25 1921. 31081.* Bureau notified: **APR 11 1921**
 Remarks: *Died Mar 25 21 Accrued order dated FEB 10 1922.*
widow Mary E Knox *134 Elm St.*
Shubers
Ohio

Former Roll No. *454-02* Home: **MAR 9 1916 MAR 3 1922 ORIGINAL**

6-691

NAME: <i>George Knox</i>				DECEASED				Certificate No. <i>710.129</i>			
Last paid to: <i>10-JUNE 1907</i>				Rate: <i>12-</i>				Remarks: <i>195.230</i>			
Yr. Qr. Day.	Amount.	Yr. Qr. Day.	Amount.	Yr. Qr. Day.	Amount.	Yr. Qr. Day.	Amount.	Yr. Qr. Day.	Amount.	Yr. Qr. Day.	Amount.
1907. 1		1911. 1		1915. 1		1919. 1		1923. 1		1927. 1	
1907. 2		1911. 2		1915. 2		1919. 2		1923. 2		1927. 2	
1907. 3	<i>9 41.93</i>	1911. 3		1915. 3		1919. 3		1923. 3		1927. 3	
1907. 4	<i>9 36</i>	1911. 4		1915. 4		1919. 4		1923. 4		1927. 4	
1908. 1	<i>7 36</i>	1912. 1		1916. 1		1920. 1		1924. 1		1928. 1	
1908. 2	<i>9 36</i>	1912. 2		1916. 2		1920. 2		1924. 2		1928. 2	
1908. 3	<i>9 36</i>	1912. 3		1916. 3		1920. 3		1924. 3		1928. 3	
1908. 4	<i>9 36</i>	1912. 4		1916. 4		1920. 4		1924. 4		1928. 4	
1909. 1	<i>11 36</i>	1913. 1		1917. 1		1921. 1		1925. 1		1929. 1	
1909. 2	<i>11 36</i>	1913. 2		1917. 2		1921. 2		1925. 2		1929. 2	
1909. 3	<i>11 36</i>	1913. 3		1917. 3		1921. 3		1925. 3		1929. 3	
1909. 4	<i>11 36</i>	1913. 4		1917. 4		1921. 4		1925. 4		1929. 4	
1910. 1	<i>3/25/10 82.80</i>	<i>Died 30 Jan 10 Paid Rachel Knox and</i>				1922. 1		1926. 1		1930. 1	
1910. 2		1914. 2	<i>Spencer, Ohio</i>	1918. 2		1922. 2		1926. 2		1930. 2	
1910. 3		1914. 3		1918. 3		1922. 3		1926. 3		1930. 3	
1910. 4		1914. 4		1918. 4	GROUP 3	1922. 4		1926. 4		1930. 4	

NAME: <i>George Knox</i>				<i>not of May 11, 1912.</i>				Certificate No. <i>827.302</i>			
Last paid to: <i>DEC 4 - 1907</i>				Rate: <i>25-50</i>				Remarks: <i>195.240</i>			
Yr. Qr. Day.	Amount.	Yr. Qr. Day.	Amount.	Yr. Qr. Day.	Amount.	Yr. Qr. Day.	Amount.	Yr. Qr. Day.	Amount.	Yr. Qr. Day.	Amount.
1907. 1		1911. 1	<i>11 36</i>	1915. 1	<i>4 48</i>	1919. 1	<i>4 105</i>	1923. 1		1927. 1	
1907. 2		1911. 2	<i>10 36</i>	1915. 2	<i>4 48</i>	1919. 2	<i>4 105</i>	1923. 2		1927. 2	
1907. 3		1911. 3	<i>12 36</i>	1915. 3	<i>4 48</i>	1919. 3	<i>4 105</i>	1923. 3		1927. 3	
1907. 4		1911. 4	<i>12 36</i>	1915. 4	<i>4 48</i>	1919. 4	<i>4 105</i>	1923. 4		1927. 4	
1908. 1	<i>9 67.20</i>	1912. 1	<i>19 36</i>	1916. 1	<i>4 48</i>	1920. 1	<i>4 105</i>	1924. 1		1928. 1	
1908. 2	<i>9 36</i>	1912. 2	<i>10 36</i>	1916. 2	<i>4 60</i>	1920. 2	<i>4 105</i>	1924. 2		1928. 2	
1908. 3	<i>9 36</i>	1912. 3	<i>11 36</i>	1916. 3	<i>4 60</i>	1920. 3	<i>4 166.50</i>	1924. 3		1928. 3	
1908. 4	<i>11 36</i>	1912. 4	<i>4 48</i>	1916. 4	<i>4 60</i>	1920. 4	<i>4 150</i>	1924. 4		1928. 4	
1909. 1	<i>11 36</i>	1913. 1	<i>4 48</i>	1917. 1	<i>4 60</i>	1921. 1	<i>4 150</i>	1925. 1		1929. 1	
1909. 2	<i>11 36</i>	1913. 2	<i>4 48</i>	1917. 2	<i>4 60</i>	1921. 2		1925. 2		1929. 2	
1909. 3	<i>14 36</i>	1913. 3	<i>4 48</i>	1917. 3	<i>4 60</i>	1921. 3		1925. 3		1929. 3	
1909. 4	<i>11 36</i>	1913. 4	<i>4 48</i>	1917. 4	<i>4 60</i>	1921. 4	DEAD	1925. 4		1929. 4	
1910. 1	<i>11 36</i>	1914. 1	<i>4 48</i>	1918. 1	<i>4 60</i>	1922. 1	<i>8 36.67</i>	1926. 1		1930. 1	
1910. 2	<i>13 36</i>	1914. 2	<i>4 48</i>	1918. 2	<i>4 60</i>	1922. 2	GROUP 3	1926. 2		1930. 2	
1910. 3	<i>12 36</i>	1914. 3	<i>4 48</i>	1918. 3	<i>4 102</i>	1922. 3		1926. 3		1930. 3	
1910. 4	<i>16 36</i>	1914. 4	<i>4 48</i>	1918. 4	<i>4 105</i>	1922. 4		1926. 4		1930. 4	

NAME: **Knox, George** (3-P. A. 1s)

Certificate No. **939690** **ARMY INVALID** Law: **Act of May 1, 1920**

Service: **Pt D 136 Ind Inf**

Disability: **100**

CLASS	RATE	DATE OF COMMENCEMENT	DATE OF CERTIFICATE	HOMES—Admitted	Discharged
	50	May 1, 1920			
				Died <i>June 18 1924</i>	Reported JUL 9 - 1924
				Remarks: <i>ck</i>	

NAME: *Knox George* (3-P. A. 1s) ACT OF MAY 1, 1920 *21054*

Certificate No. *939690* **ARMY INVALID.** Law: ~~Act of Feb. 6, 1907.~~

Service: *P. D 136 Ind* **ACT OF MAY 11, 1919**

Disability: *100*

ISSUES.

CLASS.	RATE.	DATE OF COMMENCEMENT.	DATE OF CERTIFICATE.	CLASS.	RATE.	DATE OF COMMENCEMENT.	DATE OF CERTIFICATE.
<i>Res</i>	<i>18</i>	<i>Feb 07</i>	<i>3 Sept 07</i>				
<i>Res</i>	<i>18</i>	<i>FEB 15</i>					
					<i>21</i>	<i>17 FEB 20</i>	<i>19 MAY 1913</i>
					<i>30</i>	<i>JUN 10 1918</i>	
				Inc.	50	May 1, 1920	

Transferred from: **INDIANAPOLIS, IND.** Transferred to:

Died: Bureau notified: Remarks:

Former Roll No. *Act 21054* Home: *Piquette* 6-681

NAME		GEORGE KNOX										
Certificate No.												
Fee		939690							Act of May 1, 1920			
GROUP 2												
RATE-	50											
	1923	1924	1925	1926	1927	1928	1929	1930	1931	1932	1933	1934
JANUARY		4 50										
FEBRUARY		4 50										
MARCH		4 50										
APRIL	4	4 50										
MAY	4	4 50										
JUNE	4 50	4 50										
JULY	4 50	4 50										
CHECK CANCELED												
AUGUST	4 50											
SEPTEMBER	4 50											
OCTOBER	4 50											
NOVEMBER	4 50											
DECEMBER	4 50											

NAME		George Knox						ACT OF MAY 1, 1920				Certificate No.		939690	
Last paid to:		AUG 4 1907		Rate: 18.15 18.30 50		Remarks: ACT MAY 11, 1912									
Yr. Qr. Day.	Amount.	Yr. Qr. Day.	Amount.	Yr. Qr. Day.	Amount.	Yr. Qr. Day.	Amount.	Yr. Qr. Day.	Amount.	Yr. Qr. Day.	Amount.	Yr. Qr. Day.	Amount.	Yr. Qr. Day.	Amount.
1907. 1		1911. 1	7 36	1915. 1	4 45	1919. 1	4 90	1923. 2	19 4 50	1927. 1		1931. 1			
2		2	6 36	2	5 52.70	2	4 90	2	10 4 50	2		2			
3	2 7 36	3	7 36	3	4 54	3	4 90	3	11 4 50	3		3			
4	6 36	4	7 36	4	4 54	4	4 90	4	12 4 50	4		4			
1908. 1	6 36	1912. 1	7 36	1916. 1	4 54	1920. 1	4 90	1924. 1	11 4 50	1928. 1		1932. 1			
2	6 36	2	7 36	2	4 54	2	4 90	2	12 4 50	2		2			
3	6 36	3	7 36	3	4 54	3	4 152	3	3 4 50	3		3			
4	6 36	4	7 36	4	4 54	4	4 150	4	4 Trans. to Mo.	4		4			
1909. 1	6 36	1913. 1	7 36	1917. 1	4 54	1921. 1	4 150	1925. 1	1 Payment Card	1929. 1		1933. 1			
2	6 36	2	4 45	2	4 54	2	4 150	2		2		2			
3	6 36	3	4 45	3	4 54	3	4 150	3		3		3			
4	16 36	4	4 45	4	4 54	4	4 150	4		4		4			
1910. 1	7 36	1914. 1	4 45	1918. 1	4 54	1922. 1	4 150	1926. 1		1930. 1		1934. 1			
2	6 36	2	4 45	2	4 54	2	4 150	2		2		2			
3	14 36	3	4 45	3	4 75.60	3	4 150	3		3		3			
4	7 36	4	4 45	4	4 90	4		4		4		4			
GROUP 2 PAID TO AUG. 4, 1922															

NAME: **Knox, George** ACT OF JULY 3, 1926 (3-P. A. 1a)

Certificate No. **1111327** **ARMY INVALID** Law: **Act of May 1, 1920**

Service: **Pt-D 1 U S C vol H Arty**

Disability: **60**

CLASS	RATE	DATE OF COMMENCEMENT	DATE OF CERTIFICATE	HOMES—Admitted	Discharged
	50	May 1, 1920			
	65	Aug. 4, 1926			

9-6572

Died: *Mch 15, 1928* Reported: **APR 11 1928**

Remarks: *CR*

NAME: *Knox, George* ACT OF MAY 1, 1920 (3-P. A. 1.)

Certificate No. *1111327* **ARMY INVALID.** Law: ~~ACT OF MAY 11, 1918~~
~~Act of Feb. 6, 1901.~~

Service: *Pt. Co D. 1 U S C vol H. A.*

Disability:

ISSUES.

CLASS.	RATE.	DATE OF COMMENCEMENT.	DATE OF CERTIFICATE.	CLASS.	RATE.	DATE OF COMMENCEMENT.	DATE OF CERTIFICATE.
<i>24</i>		<i>Jan 1908</i>	<i>27 Feb 1908</i>		40	JUN 10 1918	
<i>23</i>		<i>Oct. 9 1914</i>	<i>Nov. 7 1914</i>	<i>Inc.</i>	50	May 1, 1920	
<i>30</i>		<i>Aug. 4 1917</i>					

Transferred from: **MEMPHIS, TENN.** Transferred to:

Died: Bureau notified:

Remarks:

Former Roll No. *224*
135 Act of June 27, 1890. Home:

6-661

NAME **GEORGE KNOX,**

Certificate No.

1111327

ACT OF JULY 3, 1926

Act of May 1, 1920

RATE	50				65				GROUP 2			
	1923	1924	1925	1926	1927	1928	1929	1930	1931	1932	1933	1934
JANUARY		4 50	4 50	4 50	4 65	4 65						
FEBRUARY		4 50	4 50	4 50	4 65	4 65						
MARCH		4 50	4 50	4 50	4 65	4 65						
APRIL	4	4 50	4 50	4 50	4 65	4 65						
MAY	4	4 50	4 50	4 50	4 65	4 65						
JUNE	4 50	4 50	4 50	4 50	4 65	4 65						
JULY	4 50	4 60	4 50	4 50	4 65	4 65						
AUGUST	4 50	4 50	4 50	4 50	4 65	4 65						
SEPTEMBER	4 50	4 50	4 50	4 66	4 65	4 65						
OCTOBER	4 50	4 50	4 50	4 65	4 65	4 65						
NOVEMBER	4 50	4 50	4 50	4 65	4 65	4 65						
DECEMBER	4 50	4 50	4 50	4 65	4 65	4 65						

CHECK CANCELED

NAME:

George Knox

ACT OF MAY 1, 1920

Certificate No.

1111327

Last paid on

8-4 Feb 1908 \$12 23 80 #4-50

ACT OF MAY 11, 1919

Remarks:

ACT FEBRUARY 6, 1907

Yr. Qr. Day.	Amount.	Yr. Qr. Day.	Amount.	Yr. Qr. Day.	Amount.	Yr. Qr. Day.	Amount.	Yr. Qr. Day.	Amount.	Yr. Qr. Day.	Amount.
1907. 1	164	1911. 1	34 36	1915. 1	4 69	1919. 1	4 120	1923. 2	19 4 50	1927. 1	
1907. 2		1911. 2	8 36	1915. 2	4 69	1919. 2	4 120	1923. 10	4 50	1927. 2	
1907. 3		1911. 3	10 36	1915. 3	4 69	1919. 3	4 120	1923. 11	4 50	1927. 3	
1907. 4		1911. 4	11 36	1915. 4	4 69	1919. 4	4 120	1923. 12	4 50	1927. 4	
1908. 1	425 133	1911. 1	8 36	1915. 1	4 69	1919. 1	4 120	1923. 11	4 50	1928. 1	
1908. 2	6 36	1912. 2	10 36	1916. 2	4 69	1920. 2	4 120	1923. 2	4 50	1928. 2	
1908. 3	21 36	1912. 3	9 36	1916. 3	4 69	1920. 3	4 151	1923. 3	4 50	1928. 3	
1908. 4	6 36	1912. 4	8 36	1916. 4	4 69	1920. 4	4 150	1923. 4	Trans. to Mo.	1928. 4	
1909. 1	8 36	1913. 1	4 36	1917. 1	4 69	1921. 1	4 150	1923. 1	1 Payment Card	1928. 1	
1909. 2	7 36	1913. 2	4 36	1917. 2	4 69	1921. 2	4 150	1925. 2		1929. 2	
1909. 3	7 36	1913. 3	4 36	1917. 3	4 69	1921. 3	4 150	1925. 3		1929. 3	
1909. 4	8 36	1913. 4	4 36	1917. 4	4 90	1921. 4	4 150	1925. 4		1929. 4	
1910. 1	8 36	1914. 1	4 36	1918. 1	4 90	1922. 1	4 150	1926. 1		1930. 1	
1910. 2	7 36	1914. 2	4 36	1918. 2	4 90	1922. 2	4 150	1926. 2		1930. 2	
1910. 3	8 36	1914. 3	4 36	1918. 3	4 108	1922. 3	4 150	1926. 3		1930. 3	
1910. 4	10 36	1914. 4	4 36	1918. 4	4 120	1922. 4	GROUP 2 PAID TO AUG. 4, 1922	1926. 4		1930. 4	

NAME: *Know George A.* (S-P. A. L.)

Certificate No. *1149067* ARMY INVALID. Law: **WAR WITH SPAIN.**

Service: *1st Lt. 43 USV*

Disability: *Malariasis. Rheumo res. dis of heart.*

ISSUES.

CLASS.	RATE.	DATE OF COMMENCEMENT.	DATE OF CERTIFICATE.	CLASS.	RATE.	DATE OF COMMENCEMENT.	DATE OF CERTIFICATE.
		<i>Aug 6 11 Mch 1904 to</i>	<i>Aug 1908</i>	<i>Right</i>	<i>10</i>	<i>20 May 1907</i>	
		<i>end 14 Jan 1908 disability having ceased</i>		<i>Left</i>	<i>6</i>	<i>15 Jan 1908</i>	<i>21 June 1910</i>
				Inc.	<i>12</i>	<i>Apr 8 1914</i>	MAY 4 1914

Fees: *25 n. J. Peck master fee*
2 fee William E Peck

Transferred from: *Buffalo, N. Y.* Bureau notified: *JUL 29 1919* Accrued order dated *Mar 2: 1920*

Died: *June 17, 1919* Bureau notified: *JUL 29 1919* Home: *New Matamoras, Ohio*

Remarks: *Left here to allow new disability*

Transferred to: *payable to widow Ida M. Knowl*

Former Roll No. Home: **MAR 16 1920 MAY 9 1914** 6-601

NAME: *Know George A.* (S-P. A. L.)

Certificate No. *254590* ARMY INVALID. Law: **DEAD-REPT'D JAN 14 1909 19934 8**

Service: *Pvt. Co. 3 Minn. Inf.* **ACT FEB. 6th, 1907**

Disability:

ISSUES.

CLASS.	RATE.	DATE OF COMMENCEMENT.	DATE OF CERTIFICATE.	CLASS.	RATE.	DATE OF COMMENCEMENT.	DATE OF CERTIFICATE.
Reissue	15	<i>14 June 1907</i>	JAN 17 1908				
<i>Accid</i>			JUN 5 1909				

Fees:

Transferred from:

Died: *21 Dec 08* Bureau notified: **DEAD-REPT'D JAN 14 1909**

Remarks: *Pay to wid Mary A.*

Former Roll No. Home: **607 Jan 28494** 6-601

NAME: <i>George A. Knox</i>												Certificate No. <i>1149067</i>								
Last paid to: <i>6/14</i>						Rate: <i>6/14</i>						Remarks:								
Yr.	Qr.	Day.	Amount.	Yr.	Qr.	Day.	Amount.	Yr.	Qr.	Day.	Amount.	Yr.	Qr.	Day.	Amount.	Yr.	Qr.	Day.	Amount.	
1907.	1			1911.	1	4	18	1915.	1	4	42	1919.	1	4	42	1923.	1			
	2				2	8			2	4	42		2	4	42		2			
	3				3	7			3	4	42		3				3			
	4				4	4			4	4	42		4				4			
1908.	1			1912.	1	15		1916.	1	4	42	1920.	1	7/30	3459	1924.	1	TO DATE OF DEATH		
	2				2	8			2	4	42		2				2			
	3		<i>27876⁰⁰ - Cash</i>		3				3	4	42		3				3			
	4				4	4			4	4	42		4				4			
1909.	1			1913.	1	4		1917.	1	4	42	1921.	1			1925.	1			
	2				2	4			2	4	42		2				2			
	3				3	4			3	4	42		3				3			
	4				4	4			4	4	42		4				4			
1910.	1			1914.	1	4	18	1918.	1	4	42	1922.	1			1926.	1			
	2				2	4	18		2	4	42		2				2			
	3		<i>5209¹³</i>		3	4	<i>4093</i>		3	4	42		3				3			
	4		<i>4 18</i>		4	4	<i>42</i>		4	4	42		4				4			

NAME: <i>George D. Knox</i>												Certificate No. <i>254590</i>							
Last paid to: <i>JAN 1908</i>						Rate: <i>15</i>						Remarks: <i>DEAD-REPT'D JAN 14 1909</i>							
Yr.	Qr.	Day.	Amount.	Yr.	Qr.	Day.	Amount.	Yr.	Qr.	Day.	Amount.	Yr.	Qr.	Day.	Amount.	Yr.	Qr.	Day.	Amount.
1907.	1			1911.	1			1915.	1			1919.	1			1923.	1		
	2				2				2				2				2		
	3				3				3				3				3		
	4				4				4				4				4		
1908.	1		<i>5/26 67</i>	1912.	1			1916.	1			1920.	1			1924.	1		
	2		<i>10 45</i>		2				2				2				2		
	3		<i>8 45</i>		3				3				3				3		
	4		<i>9 45</i>		4				4				4				4		
1909.	1			1913.	1			1917.	1			1921.	1			1925.	1		
	2		<i>12/6 59⁰⁰</i>		2				2				2				2		
	3		<i>GROUP 1</i>		3				3				3				3		
	4				4				4				4				4		
1910.	1			1914.	1			1918.	1			1922.	1			1926.	1		
	2				2				2				2				2		
	3				3				3				3				3		
	4				4				4				4				4		

NAME: *Knox, George D.* 21131 (S-P. A. L.)

Certificate No. *894,063* ARMY INVALID. Law: ACT FEBRUARY 9, 1901

Service: *Pri Co C, 19 Iowa Vol. Inf.*

Disability:

ISSUES.

CLASS.	RATE.	DATE OF COMMENCEMENT.	DATE OF CERTIFICATE.	CLASS.	RATE.	DATE OF COMMENCEMENT.	DATE OF CERTIFICATE.
<i>Reiss</i>	<i>20</i>	<i>12 Mar 1907</i>	<i>9 Nov 1907</i>				

Fees: *Reiss. Proge.*

Transferred from: *San Francisco,* Transferred to:

Died: *May 24, 1911. Comr.* Bureau notified: *June 17, 1911*

Remarks: *Row. San Francisco*

Former Roll No. *2d. 994/3, 11028* Home:

6-681

NAME: *Knox George E.* 19934 1/2 (S-P. A. L.)

Certificate No. *185406* ARMY INVALID. Law: ACT FEB. 9th, 1901

Service: *Pri F 77 Ill.*

Disability:

ISSUES.

CLASS.	RATE.	DATE OF COMMENCEMENT.	DATE OF CERTIFICATE.	CLASS.	RATE.	DATE OF COMMENCEMENT.	DATE OF CERTIFICATE.
<i>Reissue</i>	<i>15</i>	<i>5 Oct 1909</i>	<i>15 Oct 1909</i>				

Fees:

Transferred from: *New Mexico 25 May 12* Transferred to:

Died: Bureau notified: *May 16 1912*

Remarks:

28 1912 26451

Former Roll No. Home:

6-681

NAME: <i>George D. Knox</i>										Certificate No. <i>894063</i>					
Last paid to: <i>@ 12 to Dec by 20</i>					Rate: <i>20</i>					Remarks:					
Yr.	Qr.	Day.	Amount.	Yr.	Qr.	Day.	Amount.	Yr.	Qr.	Day.	Amount.	Yr.	Qr.	Day.	Amount.
1907.	1			1	10	60		1				1			
	2			2	9/27	54		2				2			
	3			3	Died 24 May 1911			3				3			
	4	1/16	6987	4	Accrued 1 Dec 1911			4				4			
1908.	1	13	60	1	<i>Amanda M. Knox paid.</i>			1				1			
	2	12	60	2	GROUP 3			2				2			
	3	9	60	3				3				3			
	4	11	60	4				4				4			
1909.	1	9	60	1				1				1			
	2	8	60	2				2				2			
	3	9	60	3				3				3			
	4	13	60	4				4				4			
1910.	1	14	60	1				1				1			
	2	13	60	2				2				2			
	3	13	60	3				3				3			
	4	10	60	4				4				4			

NAME: <i>George E. Knox</i>										Certificate No. <i>185406</i>					
Last paid to: <i>4 Apr 12</i>					Rate: <i>15</i>					Remarks: <i>HEAD-REPT'D MAY 28 1912</i>					
Yr.	Qr.	Day.	Amount.	Yr.	Qr.	Day.	Amount.	Yr.	Qr.	Day.	Amount.	Yr.	Qr.	Day.	Amount.
1907.	1			1				1				1			
	2			2				2				2			
	3			3				3				3			
	4			4				4				4			
1908.	1			1				1				1			
	2			2		Sanitarium		2				2			
	3			3				3				3			
	4			4		GROUP 1		4				4			
1909.	1			1				1				1			
	2			2				2				2			
	3			3				3				3			
	4			4				4				4			
1910.	1			1				1				1			
	2			2				2				2			
	3			3				3				3			
	4			4				4				4			

NAME: *Knox George E* 18811 (S-P. A. 1.)

Certificate No. *185456* ARMY INVALID. Law: *GENERAL LAW*

Service: *S F 77 Ill Inf* Act February 6, 1907.

Disability: *Act of lung & rec dis of heart*

ISSUES.

CLASS.	RATE.	DATE OF COMMENCEMENT.	DATE OF CERTIFICATE.	CLASS.	RATE.	DATE OF COMMENCEMENT.	DATE OF CERTIFICATE.
		<i>12 Feb 1888</i>	<i>30 June 1888</i>				
		<i>15 Oct 1909</i>	<i>15 Oct 1909</i>				

Fees:

Dropped. Pensioned under Act of February 6, 1907. *10/15/09*

Transferred from:

Died:

Bureau notified: *At Spaulke, May 25, 1912*

Remarks: *Spaulke*

Former Roll No. *12901* Home:

6-681

NAME OF SOLDIER: *Knox George E* no Sep. (S-P. A. 2.)

Certificate No. *692645* ARMY MINORS. Law: ACT OF JUNE 27, 1890.

Service of Soldier: *Pri E, 29 Me.*

Guardian: *Addie W. Harrington*

Evidence of guardianship filed with auditor:

Appointment under jurisdiction of:

ISSUES.

CLASS.	RATE.	DATE OF COMMENCEMENT.	DATE OF CERTIFICATE.	NAME.	COMMENCEMENT.	ENDING.
		<i>25 Jan 1904</i>	<i>24 Nov 1909</i>	<i>Etiga Lillian</i>		<i>May 1909</i>
		<i>12 19 APRIL 1903</i>		<i>Everett Henry</i>		<i>19 Jan 1914</i>
				<i>Charlotte Eugenia</i>		<i>28 Sept 1919</i>

MINORS—\$2 PER MONTH ADDITIONAL.

Transferred from:

Transferred to: *CO 1919*

Remarks: *Addie W. Harrington Gdn.*
Exam Rec Prob. Ct. Oct. 14/10.
Appntd 11/10/09. Bond \$1000.
Jan 1910

Former Roll No. *BOSTON*

6-678

NAME: <i>George E. Knox</i>												Certificate No. <i>185406</i>											
Last paid to: <i>APR 4 1908</i>						Rate: <i>12/15</i>						Remarks: <i>OCT 23 1909 4490</i>											
Yr.	Qr.	Day.	Amount.	Yr.	Qr.	Day.	Amount.	Yr.	Qr.	Day.	Amount.	Yr.	Qr.	Day.	Amount.	Yr.	Qr.	Day.	Amount.	Yr.	Qr.	Day.	Amount.
1907.		1		1911.		1	7	1915.		1		1919.		1		1923.		1		1927.		1	
		2				2	7			2				2				2				2	
		3				3	7			3				3				3				3	
		4				4	7			4				4				4				4	
1908.		1		1912.		1	9	1916.		1		1920.		1		1924.		1		1928.		1	
		2				2	8			2				2				2				2	
		3	9 30			3	GROUP 1			3				3				3				3	
		4	8 36			4				4				4				4				4	
		1	7 36			1				1				1				1				1	
1909.		2		1913.		2		1917.		2		1921.		2		1925.		2		1929.		2	
		3	8			3				3				3				3				3	
		4	8			4				4				4				4				4	
		1	14 44 90			1	Des Moines.			1				1				1				1	
1910.		2	11	1914.		2		1918.		2		1922.		2		1926.		2		1930.		2	
		3	8			3				3				3				3				3	
		4	7			4				4				4				4				4	

NAME: <i>George E. Knox</i>												Certificate No. <i>692645</i>											
Last paid to:						Rate: <i>12 42</i>						Remarks: <i>AGT OF JUNE 27, 1890 12-5</i>											
Yr.	Qr.	Day.	Amount.	Yr.	Qr.	Day.	Amount.	Yr.	Qr.	Day.	Amount.	Yr.	Qr.	Day.	Amount.	Yr.	Qr.	Day.	Amount.	Yr.	Qr.	Day.	Amount.
1907.		1		1911.		1	Account filed	1915.		1	17 42	1919.		1	8 42	1923.		1		1927.		1	
		2				2	12 ✓			2	22 42			2	11 42			2				2	
		3				3	9 ✓			3	14 42			3	10 42			3				3	
		4				4	12 ✓			4	17 42			4	10 4 11 67			4				4	
1908.		1		1912.		1	11 ✓	1916.		1	15 42	1920.		1	GROUP 3	1924.		1		1928.		1	
		2				2	11 ✓			2	19 42			2				2				2	
		3				3	13 ✓			3	13 42			3				3				3	
		4				4	9 ✓			4	12 42			4				4				4	
1909.		1		1913.		1	8 ✓	1917.		1	Account filed	1921.		1		1925.		1		1929.		1	
		2				2	11 ✓			2	17 42			2				2				2	
		3	149 1002 37			3	11 ✓			3	14 42			3				3				3	
		4	126 48			4	27 48 ✓			4	12 42			4				4				4	
		1	18			1	24 42 ✓	1918.		1	25 42	1922.		1		1926.		1		1930.		1	
1910.		2	11	1914.		2	20 42 ✓			2	8 42			2				2				2	
		3	13			3	15 42 ✓			3	12 42			3				3				3	
		4	16			4	17 42 ✓			4	11 42			4				4				4	

NAME: *Knox George F* (S-P A. 1.)
 Certificate No. *789344* ARMY INVALID. Law: *21062*
 Service: *P H 177 N Y.* ACT OF JUNE 27, 1890.
 Disability:

ISSUES.

CLASS.	RATE.	DATE OF COMMENCEMENT.	DATE OF CERTIFICATE.	CLASS.	RATE.	DATE OF COMMENCEMENT.	DATE OF CERTIFICATE.
		<i>10 H Dec 91</i>	<i>2 July 92</i>				

Fees:

Transferred from: *INDIANAPOLIS, IND.* Transferred to:

Died: *28 Oct 1911* Bureau notified *DEC 21 1911*

Remarks:

Former Roll No. *Act 21062* Home:

NAME: *Knox, George G* (S-P A. 1.)
 Certificate No. *961220* ARMY INVALID. Law: *ACT MAY 11 1912*
 Service: *Capt and Aide-de-Camp U S Vols* ACT FEBRUARY 16 1907.
 Disability:

ISSUES.

CLASS.	RATE.	DATE OF COMMENCEMENT.	DATE OF CERTIFICATE.	CLASS.	RATE.	DATE OF COMMENCEMENT.	DATE OF CERTIFICATE.
<i>Priv</i>	<i>12</i>	<i>23 Feb 1907</i>	<i>1 May 1907</i>	<i>Priv</i>	<i>25</i>	<i>22 May 1912</i>	<i>29 Oct 1912</i>
<i>Inc</i>	<i>15</i>	<i>15 Jan 1912</i>	<i>30 Jan 1912</i>	<i>Inc</i>	<i>30</i>	<i>Jan 12 1917</i>	<i>Feb 14 1917</i>

Fees:

Transferred from: *CHICAGO* Transferred to: *J. 787 - Greenwood Ave. Glencoe, Ill.*

Died: *Mar 31, 1918* Bureau notified *1 5 1918*
 Remarks: *Glencoe Ill*
Died Mar 31 1918 Accrued order dated June 25 1918 payable to widow Josephine E. Knox

Former Roll No. *28477 (a9)* Home: *JUL 3 1918*
FEB 26 1917

NAME: <i>George J. Knox</i>				Certificate No. <i>78931st</i>			
Last paid to: <i>Rate: 10</i>				Remarks:			
Yr. Qr. Day.	Amount.	Yr. Qr. Day.	Amount.	Yr. Qr. Day.	Amount.	Yr. Qr. Day.	Amount.
1907. 1		1 14 20		1		1	
1907. 2		2 11 30		2		2	
1907. 3		3 4 30		3		3	
1907. 4		4 GROC 2		4		4	
1908. 1		1		1		1	
1908. 2		2		2		2	
1908. 3		3		3		3	
1908. 4		4		4		4	
1909. 1		1		1		1	
1909. 2		2		2		2	
1909. 3	4 30	3		3		3	
1909. 4	4 30	4		4		4	
1910. 1	1 30	1		1		1	
1910. 2	2 30	2		2		2	
1910. 3	3 30	3		3		3	
1910. 4	4 30	4		4		4	

NAME: <i>George J. Knox</i>				Certificate No. <i>11748</i>			
Last paid to: <i>4 Apr 1917 @ 8 (1917) Rate: 12 15 25 30</i>				Remarks:			
Yr. Qr. Day.	Amount.	Yr. Qr. Day.	Amount.	Yr. Qr. Day.	Amount.	Yr. Qr. Day.	Amount.
1907. 1		1 7 ABW		1 4 75		1 GROUP 1	
1907. 2	5/28 547	2 7 PER		2 4 75		2	
1907. 3	10 AMF	3 8 HEO		3 4 75		3	
1907. 4	AMF	4		4 4 75		4	
1908. 1	4 NDP	1 4 NT		1 4 75		1	
1908. 2	0 JHT	2 4/4 43 90		2 4 75		2	
1908. 3	11 AMF	3 10 A M.		3 4 75		3	
1908. 4	AMF	4 4 75		4 4 75		4	
1909. 1	4 ST	1 4 LBL		1 4 75		1	
1909. 2	9 AMF	2 4 75		2 5 886 75		2	
1909. 3	9 NDB	3 4		3 4 90		3	
1909. 4	4 BER	4 4		4 4 90		4	
1910. 1	11 N. D. B.	1 4 75		1 4 90		1	
1910. 2	7 S. E. R.	2 4 75		2 4 75		2	
1910. 3	5 N. T.	3 4 75		3 24 88.		3	
1910. 4	4	4 4 75		4		4	
						8 TO DATE	
						8 FEATH	

NAME: *Knox, George H.* (3-P. A. 1.)

Certificate No. *1,047,160* ARMY INVALID. Law: *Act Feb. 6, 1907.*
ACT OF JUNE 27, 1890.

Service: *Pri. F-47*

Disability:

ISSUES.

CLASS.	RATE.	DATE OF COMMENCEMENT.	DATE OF CERTIFICATE.	CLASS.	RATE.	DATE OF COMMENCEMENT.	DATE OF CERTIFICATE.
<i>Inf</i>	<i>12</i>	<i>30 Jan., 1907</i>	<i>21 Feb., 1907</i>				
<i>Reis</i>	<i>45</i>	<i>21 Aug. 1909</i>	<i>15 Sept. 1909</i>				

Fees:

Transferred from:

Transferred to:

Died: *7/15/1912.* Bureau notified **SEP 12 1912**
 Remarks: *Reptd by C. H. Knox.*

Former Roll No. *41* **BOSTON, MASS.** Home: *2 Linden Ave
Dorchester, Mass.*

NAME: *Knox, George M* **DEAD** (3-P. A. 1.)

Certificate No. *1794 899* ARMY INVALID. Law: **6492**
ACT OF JUNE 27, 1890.

Service: *Priv 24 Reg Inf Vol*

Disability:

ISSUES.

CLASS.	RATE.	DATE OF COMMENCEMENT.	DATE OF CERTIFICATE.	CLASS.	RATE.	DATE OF COMMENCEMENT.	DATE OF CERTIFICATE.
<i>Priv</i>	<i>12</i>	<i>29 Mar 05</i>	<i>29 Jan 06</i>				

Fees:

Transferred from: **DETROIT**

Transferred to:

Died: *Oct 7-10* Bureau notified **OCT 13 1910**
 Remarks:

Former Roll No. *18734* Home:

6-681

NAME: *Knox George R* 16608 (3-P. A. L.)
 Certificate No. *308047* ARMY INVALID. GENERAL LAW
 Service: *P 29 134 Ind*
 Disability: *Mal Poisoning, Res Dyspepsia, Functional Dis of Heart*
 ISSUES.

CLASS.	RATE.	DATE OF COMMENCEMENT.	DATE OF CERTIFICATE.	CLASS.	RATE.	DATE OF COMMENCEMENT.	DATE OF CERTIFICATE.
	12	20 Jan 92	1 Apr 93				
	17	9 Sept 08	14 Oct 08				
		<i>Inc 22 Aug 11</i>	<i>31 Aug 11</i>				

Fees: *None*
 Paid *8/15* 1914 Accrued order dated *4/15*
 payable to widow *Anna Knox* *9/10*
 Transferred from: **INDIANAPOLIS, IND.**
 Died: *8/15/14* Bureau notified: **SEP 8 - 1914**
 Remarks:
 Former Roll No. *2 L 18576* Home:
 6-881

NAME: *Knox George S* (3-P. A. L.)
 Certificate No. *734407* ARMY INVALID. Law: **ACT OF MAY 11, 1912**
 Service: *Pri. D. 46* ~~Act Feb 6, 1907~~
 Disability:
 ISSUES.

CLASS.	RATE.	DATE OF COMMENCEMENT.	DATE OF CERTIFICATE.	CLASS.	RATE.	DATE OF COMMENCEMENT.	DATE OF CERTIFICATE.
<i>Res.</i>	15	25 Feb. 1907	1 June 1907				
<i>Inc.</i>	20	11 Nov. 1909	26 Nov. 1909				
<i>Res.</i>	22	20 May 1912	9 Aug. 1912				

Fees:
 Transferred from: Transferred to:
 Died: *1/15/13* *Corin* Bureau notified: *8 1913*
 Remarks: *Died Jan. 15, 1913. Payable to widow, Effie S. Knox, Order Apr. 15, 1913.*
 Former Roll No. *1872* **BOSTON, MASS.** Home: *7 High St. Westfield Mass* 6-881

NAME: <i>George R. Knox</i>												Certificate No. <i>308047</i>							
Last paid to: <i>12/17/24</i>								Remarks: <i>General Law.</i>											
Yr.	Qr.	Day.	Amount.	Yr.	Qr.	Day.	Amount.	Yr.	Qr.	Day.	Amount.	Yr.	Qr.	Day.	Amount.	Yr.	Qr.	Day.	Amount.
1907.	1			1911.	1		<i>751</i>	1915.	1	<i>2/47</i>	<i>960</i>	1919.	1			1923.	1		
	2				2		<i>651</i>		2				2				2		
	3				3		<i>701</i>		3		<i>GROUP 2</i>		3				3		
	4				4		<i>772.47</i>		4				4				4		
1908.	1			1912.	1		<i>772</i>	1916.	1			1920.	1			1924.	1		
	2				2		<i>772</i>		2				2				2		
	3				3		<i>772</i>		3				3				3		
	4				4		<i>772</i>		4				4				4		
1909.	1			1913.	1		<i>4</i>	1917.	1			1921.	1			1925.	1		
	2				2		<i>4</i>		2				2				2		
	3	<i>4 57</i>			3		<i>4</i>		3				3				3		
	4	<i>6 51</i>			4		<i>4 72.</i>		4				4				4		
1910.	1		<i>7 57</i>	1914.	1		<i>4 72</i>	1918.	1			1922.	1			1926.	1		
	2		<i>6 51</i>		2		<i>4 72</i>		2				2				2		
	3		<i>6 51</i>		3		<i>4 72</i>		3				3				3		
	4		<i>7 51</i>		4		<i>9 15</i>		4				4				4		

NAME: <i>George S. Knox</i>												Certificate No. <i>15533</i>							
Last paid to: <i>4 June 07 @ 12</i>								Remarks: <i>5</i>											
Yr.	Qr.	Day.	Amount.	Yr.	Qr.	Day.	Amount.	Yr.	Qr.	Day.	Amount.	Yr.	Qr.	Day.	Amount.	Yr.	Qr.	Day.	Amount.
1907.	1			1911.	1		<i>9 60</i>	1915.	1			1919.	1			1923.	1		
	2	<i>21</i>	<i>990</i>		2		<i>8</i>		2				2				2		
	3	<i>7</i>	<i>45</i>		3		<i>6</i>		3				3				3		
	4	<i>7</i>	<i>45</i>		4		<i>8</i>		4				4				4		
1908.	1		<i>9</i>	1912.	1		<i>7</i>	1916.	1			1920.	1			1924.	1		
	2		<i>8</i>		2		<i>11</i>		2				2				2		
	3		<i>10</i>		3		<i>968.67</i>		3				3				3		
	4		<i>10</i>		4		<i>467.50</i>		4				4				4		
1909.	1		<i>8</i>	1913.	1		<i>424 31.50</i>	1917.	1			1921.	1			1925.	1		
	2		<i>8</i>		2		<i>GROUP 3</i>		2				2				2		
	3		<i>9 45</i>		3				3				3				3		
	4		<i>14 48.50</i>		4				4				4				4		
1910.	1		<i>5 60</i>	1914.	1			1918.	1			1922.	1			1926.	1		
	2		<i>5</i>		2				2				2				2		
	3		<i>13</i>		3				3				3				3		
	4		<i>8</i>		4				4				4				4		

NAME: <i>George W. Knox</i>										Certificate No. <i>917,091</i>													
Last paid to: <i>Nov 1910</i>					Rate: <i>15 2 1/2%</i>					Remarks: ACT MAY 11, 1912													
Yr.	Qr.	Day.	Amount.	Yr.	Qr.	Day.	Amount.	Yr.	Qr.	Day.	Amount.	Yr.	Qr.	Day.	Amount.	Yr.	Qr.	Day.	Amount.				
1907.	1			1911.	1	7	45	1915.	1			1919.	1			1923.	1			1927.	1		
	2				2	9	45		2				2				2				2		
	3				3	5	45		3				3				3				3		
	4				4	7	45		4				4				4				4		
1908.	1			1912.	1	8	45	1916.	1			1920.	1			1924.	1			1928.	1		
	2				2	7	45		2				2				2				2		
	3				3	19	45		3				3				3				3		
	4				4	7	45		4				4				4				4		
1909.	1			1913.	1	4		1917.	1			1921.	1			1925.	1			1929.	1		
	2				2	4	6450		2				2				2				2		
	3				3	4	6450		3				3				3				3		
	4				4	4	6450		4				4				4				4		
1910.	1			1914.	1	4	6450	1918.	1			1922.	1			1926.	1			1930.	1		
	2				2	4	6450		2				2				2				2		
	3				3	4	6450		3				3				3				3		
	4				4	4	6450		4				4				4				4		

NAME: <i>George W. Knox</i>										Certificate No. <i>917,091</i>													
Last paid to: <i>NOV 4 1908</i>					Rate: <i>12</i>					Remarks: <i>Dropped</i>													
Yr.	Qr.	Day.	Amount.	Yr.	Qr.	Day.	Amount.	Yr.	Qr.	Day.	Amount.	Yr.	Qr.	Day.	Amount.	Yr.	Qr.	Day.	Amount.				
1907.	1			1911.	1			1915.	1			1919.	1			1923.	1			1927.	1		
	2				2				2				2				2				2		
	3				3				3				3				3				3		
	4				4				4				4				4				4		
1908.	1			1912.	1			1916.	1			1920.	1			1924.	1			1928.	1		
	2				2				2				2				2				2		
	3				3				3				3				3				3		
	4				4				4				4				4				4		
1909.	1		16 36 ✓	1913.	1			1917.	1			1921.	1			1925.	1			1929.	1		
	2		7 36 ✓		2				2				2				2				2		
	3		10 36 ✓		3				3				3				3				3		
	4		11 36 ✓		4				4				4				4				4		
1910.	1		10 36 ✓	1914.	1			1918.	1			1922.	1			1926.	1			1930.	1		
	2		7 36 ✓		2				2				2				2				2		
	3		8 36 ✓		3				3				3				3				3		
	4		9 36 ✓		4				4				4				4				4		

NAME: *Kinoy, George H.* (3-P. A. 1.) 76. 408

Certificate No. *1101.825* ARMY INVALID. Law: ACT OF MAY 11, 1913. ACT OF FEB. 9, 1907.

Service: *1st Lt. Co. 109th Pa.*

Disability:

ISSUES.

CLASS.	RATE.	DATE OF COMMENCEMENT.	DATE OF CERTIFICATE.	CLASS.	RATE.	DATE OF COMMENCEMENT.	DATE OF CERTIFICATE.
REISSUE	12	<i>Feb. 25/07.</i>	<i>June 17/07.</i>				
INCREASE	15	<i>Aug. 12/10</i>	<i>Sept. 22/10</i>				
REISSUE	25	<i>May 29/12</i>	<i>Feb. 3/13</i>				

Fees:

Transferred from: *PHILADELPHIA, PA.* Transferred to:

Died: *2/8/13 - P.M.* Bureau notified: *APR 10 1913*

Remarks: *ACT OF JUNE 27, 1890.*

Former Roll No. Home:

NAME: *Kinoy Goldie C.* (3-P. A. 2.) ACT OF MAY 1, 1920

Certificate No. *817950* ARMY WIDOW. Law: ACT APRIL 13, 1908.

Name of Soldier: *Isaac N.*

Service: *Priv 1 and 29. 10 Tenn. Inf*

Married 1898-

CLASS.	RATE.	DATE OF COMMENCEMENT.	DATE OF CERTIFICATE.	NAME.	COMMENCEMENT.	ENDING.
<i>Orig</i>	12	<i>Sept 21-1916</i>	<i>Dec 6-1916</i>			
INC.	25	OCTOBER 6, 1917				
Inc	30	May 1, 1920				

M. Elliott Waggoner \$10.00/5/17

GROUP 2

Transferred from: Transferred to:

Died: Bureau notified:

Remarks:

Former Roll No. *12/13*

NAME: 76 George W. Knox				Certificate No. 1101825											
Last paid to: 408				Rate: \$5.25											
				Remarks: ACT OF MAY 11, 1912											
Yr.	Qr.	Day.	Amount.	Yr.	Qr.	Day.	Amount.	Yr.	Qr.	Day.	Amount.	Yr.	Qr.	Day.	Amount.
1907.	1			1911.	1	6	45	1915.	1			1919.	1		
1907.	2	7	13.80	1911.	2	5	45	1915.	2			1919.	2		
1907.	3	7	36	1911.	3	5	45	1915.	3			1919.	3		
1907.	4	7	36	1911.	4	6	45	1915.	4			1919.	4		
1908.	1	5	36	1912.	1	6	45	1916.	1			1920.	1		
1908.	2	5	36	1912.	2	6	45	1916.	2			1920.	2		
1908.	3	4	36	1912.	3	7	45	1916.	3			1920.	3		
1908.	4	5	36	1912.	4	8	45	1916.	4			1920.	4		
1909.	1	4	36	1913.	1	4	45	1917.	1			1921.	1		
1909.	2	4	36	1913.	2	GRD. P. 25		1917.	2			1921.	2		
1909.	3	5	36	1913.	3			1917.	3			1921.	3		
1909.	4	4	36	1913.	4			1917.	4			1921.	4		
1910.	1	4	36	1914.	1			1918.	1			1922.	1		
1910.	2	6	36	1914.	2			1918.	2			1922.	2		
1910.	3	6	36	1914.	3			1918.	3			1922.	3		
1910.	4	8	44.20	1914.	4			1918.	4			1922.	4		

NAME: Goldie G. Knox				Certificate No. 817950											
Last paid to:				Rate: \$25.30											
				Remarks: ACT OF MAY 1, 1920											
Yr.	Qr.	Day.	Amount.	Yr.	Qr.	Day.	Amount.	Yr.	Qr.	Day.	Amount.	Yr.	Qr.	Day.	Amount.
1907.	1			1911.	1			1915.	1			1919.	1	4	75
1907.	2			1911.	2			1915.	2			1919.	2	4	75
1907.	3			1911.	3			1915.	3			1919.	3	4	75
1907.	4			1911.	4			1915.	4			1919.	4	4	75
1908.	1			1912.	1			1916.	1			1920.	1	4	75
1908.	2			1912.	2			1916.	2			1920.	2	4	75
1908.	3			1912.	3			1916.	3			1920.	3	4	90.50
1908.	4			1912.	4			1916.	4			1920.	4	4	90
1909.	1			1913.	1			1917.	1	4	36	1921.	1	4	90
1909.	2			1913.	2			1917.	2	4	36	1921.	2	4	90
1909.	3			1913.	3			1917.	3	4	36	1921.	3	4	90
1909.	4			1913.	4			1917.	4	4	36	1921.	4	4	90
1910.	1			1914.	1			1918.	1	4	75	1922.	1	4	90
1910.	2			1914.	2			1918.	2	4	75	1922.	2	4	90
1910.	3			1914.	3			1918.	3	4	75	1922.	3	4	90
1910.	4			1914.	4			1918.	4	4	75	1922.	4	4	90
															GROUP 2 PAID TO AUG. 8, 1922

NAME **Knox, Hannah** (S-P. A. 2a)

Certificate No. **849700** **ARMY WIDOW** Law: **Act of May 1, 1920**

Name of Soldier **Henry E**

Service **Pt C 20 Mich Inf**

ISSUES				MINORS, \$..... PER MONTH ADDITIONAL		
CLASS	RATE	DATE OF COMMENCEMENT	DATE OF CERTIFICATE	NAME	COMMENCEMENT	ENDING
	30	May 1, 1920				

Died **Apr. 10, 1928**

Reported **MAY 22 1928**

Remarks:

NAME **Knox Hannah** (S-P. A. 2a)

Certificate No. **849700** **ARMY WIDOW.** Law: **ACT APR. 19, 1908**

Name of Soldier: **Henry E**

Service: **Pt. C. 20 Mich Inf**

ISSUES.				MINORS - \$ PER MONTH ADDITIONAL.		
CLASS.	RATE.	DATE OF COMMENCEMENT.	DATE OF CERTIFICATE.	NAME.	COMMENCEMENT.	ENDING.
Org 75		Dec 7, 1917	July 29, 1918	Inc 30	May 1, 1920	

Fees **\$11 George Galusha** 9/6/18

Transferred from: **GROUP 3** Transferred to:

Died: Bureau notified:

Remarks:

Former Roll No. **AUG 7 1918**

NAME **Knox, Harriet H** (3-P. A. 2)

Certificate No. **956484** | **ARMY WIDOW** | Law: **ACT OF MAY 1, 1920**

Name of Soldier **James C**

Service **Pt Unassigned 32 Mass Inf**

ISSUES				MINORS, \$ PER MONTH ADDITIONAL		
CLASS	RATE	DATE OF COMMENCEMENT	DATE OF CERTIFICATE	NAME	COMMENCEMENT	ENDING
Orig	30	Jul 17 1924	Jan 17 1925			

Died *Nov. 8., 1927.*
 Reported *DEC 9 1927*

Remarks:

NAME: *Harriet M. Knox* (3-P. A. 2) **2155**

Certificate No. **539031** | **ARMY WIDOW.** | Law: **GENERAL LAW**

Name of Soldier *James H.*

Service: *Capt D 34 Ia. Inf.*

ISSUES				MINORS—\$ PER MONTH ADDITIONAL		
CLASS	RATE	DATE OF COMMENCEMENT	DATE OF CERTIFICATE	NAME	COMMENCEMENT	ENDING
	20	14 Mch 1902	16 Aug 1902			

Transferred from: _____ Transferred to: _____

Died: *Oct 15, 1907* | Buried: **DEC 16 1908**

Remarks: *Rep by DUC Des Moines Ia.*

Former Roll No. *2800*

6-679

NAME	Harriet H Knox											
Certificate No.	956484											
Fees	None											
	ACT OF MAY 1, 1920											
RATE--	30											
	1923	1924	1925	1926	1927	1928	1929	1930	1931	1932	1933	1934
JANUARY			24.167	4 30	4 30							
FEBRUARY			4 30	4 30	4 30							
MARCH			4 30	4 30	4 30							
APRIL			4 30	4 30	4 30							
MAY			4 30	4 30	4 30							
JUNE			4 30	4 30	4 30							
JULY			4 30	4 30	4 30							
AUGUST			4 30	4 30	4 30							
SEPTEMBER			4 30	4 30	4 30							
OCTOBER			4 30	4 30	4 30							
NOVEMBER			4 30	4 30	4 30							
DECEMBER			4 30	4 30	4 30							

To Dec 12/9

NAME:	Harriet M. Knox										Certificate No.	539031	
Last paid to:	4 Oct 1907		Rate:	20		Remarks:							
Yr. Qr. Day.	Amount.	Yr. Qr. Day.	Amount.	Yr. Qr. Day.	Amount.	Yr. Qr. Day.	Amount.	Yr. Qr. Day.	Amount.	Yr. Qr. Day.	Amount.		
1907.		1911.		1915.		1919.		1923.		1927.			
1	GROUP 1	1		1		1		1		1			
2		2		2		2		2		2			
3		3		3		3		3		3			
4		4		4		4		4		4			
1908.		1912.		1916.		1920.		1924.		1928.			
1		1		1		1		1		1			
2		2		2		2		2		2			
3		3		3		3		3		3			
4		4		4		4		4		4			
1909.		1913.		1917.		1921.		1925.		1929.			
1		1		1		1		1		1			
2		2	Des Moines.	2		2		2		2			
3		3		3		3		3		3			
4		4		4		4		4		4			
1910.		1914.		1918.		1922.		1926.		1930.			
1		1		1		1		1		1			
2		2		2		2		2		2			
3		3		3		3		3		3			
4		4		4		4		4		4			

PAYEE HARRIETT KNOX

FILE NO. WC 765718

FILE No. _____

CHARGE DUMMY

CHARGED TO	DATE	CLERK
<i>All cards will be retained by J. Paul Ady Post Box R. 5000 Veteran Ave</i>		
	<i>card called for Ady</i>	
	OCT 12 1939	
<i>E. B. ... 10/15</i>		

VETERANS ADMINISTRATION, Finance Form 967—Rev. Mar. 1928

15-541 U. S. GOVERNMENT PRINTING OFFICE

NAME: Knox, Harrison **ACT OF MAY 1, 1920 (3-P. A. 1.)**

Certificate No. 649316 **ARMY INVALID.** **Law:** ACT OF MAY 11, 1919

Service: Pr 6 1" Calif. U. S. A.

Disability: _____

ISSUES.

CLASS.	RATE.	DATE OF COMMENCEMENT.	DATE OF CERTIFICATE.	CLASS.	RATE.	DATE OF COMMENCEMENT.	DATE OF CERTIFICATE.
	15	23 Apr 1909	13 Nov 1909		25	15 June 1912	18 Apr 1913
		ACT OF MAY 11, 1912.			30	" Oct "	
					40	JUN 10 1918	
Inc. 50 May 1, 1920				" 72 July 12 1921 - Sept. 17 1921			

Transferred from: TOPEKA, KANSAS. **Transferred to:** _____

Died: Jan. 5, 1922 **Bureau notified:** JAN 14 1922

Remarks: Died 1/5 1922. Reimbursement order dated MAR 21 1922 payable to Florence J. Knox

Former Roll No. 613 **JUNE 27, 1890.** **Home:** WASH 22 1922

Knox, Harvey

1145526

may
\$38 -

Transferred from
Group 2 to Group 3

FEB 4 - 1920

NAME

(2-P-A-11)

Benjamin I. Single

SECTION 4

CERTIFICATE NO.

791718

INVALID

AUTOMATIC

RATE	DATE OF COMMENCEMENT		
	MONTH	DAY	YEAR
<i>21.50</i>	<i>Oct</i>	<i>4</i>	<i>1917</i>
<i>38.</i>	<i>Oct</i>	<i>4</i>	<i>1922</i>

NAME: Harvey Knox ACT OF MAY 1, 1920 Certificate No. 1145526
 Last paid to: _____ Rate: 50 Remarks: ACT OF MAY 11, 1912
ACT FEB 8 1907

Yr. Qr. Day. Amount.	Yr. Qr. Day. Amount.	Yr. Qr. Day. Amount.	Yr. Qr. Day. Amount.	Yr. Qr. Day. Amount.	Yr. Qr. Day. Amount.
1907. 1 1	1911. 1 1	1915. 1 4 49.50	1919. 1 4 114	1923. 1 13 150 PH	1927. 1
1907. 2 2	1911. 2 11	1915. 2 8 49.50	1919. 2 4 114	1923. 2 12 50 PH	1927. 2
1907. 3 3	1911. 3 4	1915. 3 4 49.50	1919. 3 4 114	1923. 3 11 50 PH	1927. 3
1907. 4 4	1911. 4 11	1915. 4 4 49.50	1919. 4 4 114	1923. 4 12 50 PH	1927. 4
1908. 1 19/360	1912. 1 1	1916. 1 4 49.50	1920. 1 17 114 PH	1924. 1 11 50 PH	1928. 1
1908. 2 10	1912. 2 20	1916. 2 4 49.50	1920. 2 17 114 PH	1924. 2 14 50 PH	1928. 2
1908. 3 10	1912. 3 20	1916. 3 4 64.50	1920. 3 18 163.28	1924. 3 13 50 PH	1928. 3
1908. 4 19	1912. 4 30	1916. 4 4 64.50	1920. 4 16 150 PH	1924. 4 Trans. to Mo	1928. 4
1909. 1 14	1913. 1 2	1917. 1 4 64.50	1921. 1 17 150 PH	1925. 1 Payment Card	1929. 1
1909. 2 11	1913. 2 4	1917. 2 4 64.50	1921. 2 17 150 PH	1925. 2	1929. 2
1909. 3 11	1913. 3 4	1917. 3 4 64.50	1921. 3 17 150 PH	1925. 3	1929. 3
1909. 4 11	1913. 4 4 49.50	1917. 4 4 64.50	1921. 4 17 150 PH	1925. 4	1929. 4
1910. 1 10	1914. 1 4 49.50	1918. 1 4 64.50	1922. 1 13 150 PH	1926. 1	1930. 1
1910. 2 10	1914. 2 4 49.50	1918. 2 4 64.50	1922. 2 13 150 PH	1926. 2	1930. 2
1910. 3 10	1914. 3 4 49.50	1918. 3 4 94.20	1922. 3 GROUP 3 PAID	1926. 3	1930. 3
1910. 4 10	1914. 4 4 49.50	1918. 4 4 114	1922. 4 TO JUNE 4, 1922	1926. 4	1930. 4

NAME: Hattie L Knox ACT OF MAY 1, 1920 Certificate No. 881586
 Last paid to: _____ Rate: 30 Remarks: ACT OF MAY 1, 1920

Yr. Qr. Day. Amount.	Yr. Qr. Day. Amount.	Yr. Qr. Day. Amount.	Yr. Qr. Day. Amount.	Yr. Qr. Day. Amount.	Yr. Qr. Day. Amount.
1907. 1 1	1911. 1 1	1915. 1 1	1919. 1 1	1923. 1 2 4 60	1927. 1
1907. 2 2	1911. 2 2	1915. 2 2	1919. 2 2	1923. 2 10 4 30	1927. 2
1907. 3 3	1911. 3 3	1915. 3 3	1919. 3 3	1923. 3 11 4	1927. 3
1907. 4 4	1911. 4 4	1915. 4 4	1919. 4 4	1923. 4 12 4 30	1927. 4
1908. 1 1	1912. 1 1	1916. 1 1	1920. 1 24 578.40	1924. 1 4 30	1928. 1
1908. 2 2	1912. 2 2	1916. 2 2	1920. 2 8 81	1924. 2 4 30	1928. 2
1908. 3 3	1912. 3 3	1916. 3 3	1920. 3 10 99.20	1924. 3	1928. 3
1908. 4 4	1912. 4 4	1916. 4 4	1920. 4 7 108	1924. 4	1928. 4
1909. 1 1	1913. 1 1	1917. 1 1	1921. 1 7 108	1925. 1	1929. 1
1909. 2 2	1913. 2 2	1917. 2 2	1921. 2 16 108	1925. 2	1929. 2
1909. 3 3	1913. 3 3	1917. 3 3	1921. 3 7 108	1925. 3	1929. 3
1909. 4 4	1913. 4 4	1917. 4 4	1921. 4 7 108	1925. 4	1929. 4
1910. 1 1	1914. 1 1	1918. 1 1	1922. 1 9 107.20	1926. 1	1930. 1
1910. 2 2	1914. 2 2	1918. 2 2	1922. 2 4 90	1926. 2	1930. 2
1910. 3 3	1914. 3 3	1918. 3 3	1922. 3 4 90	1926. 3	1930. 3
1910. 4 4	1914. 4 4	1918. 4 4	1922. 4 GROUP 1 PAID	1926. 4	1930. 4
			TO JULY 4, 1922		

NAME: Knox Helen FORMER WIDOW (3-P. A. 2)

Certificate No. 739262 ARMY WIDOW Law: APRIL 19, 1908

Name of Soldier: George Neff ACT OF MAY 1, 1920

Service: PK 184 and West 57 2nd Inf

ISSUES				MINORS—\$2 PER MONTH ADDITIONAL		
CLASS	RATE	DATE OF COMMENCEMENT	DATE OF CERTIFICATE	NAME	COMMENCEMENT	ENDING
<u>Pen</u>	<u>12</u>	<u>Oct 27, 1916</u>	<u>Sept 24, 1917</u>			
<u>INC</u>	<u>25</u>	<u>OCTOBER 6, 1917</u>				
<u>Inc</u>	<u>30</u>	<u>May 1, 1920</u>				

Fee: no fee

Transferred from: GROUP 1 Transferred to:

Died: Bureau notified:

Remarks:

Form: r Roll No. OCT 8 1917₆₇₉

NAME Knox Helen M (3-P. A. 2a)

Certificate No. 55655 ARMY WIDOW Law: Act of May 1, 1920

Name of Soldier: William C Smith

Service: Pt D 114 N Y Inf 2-2574

ISSUES				MINORS, \$ PER MONTH ADDITIONAL		
CLASS	RATE	DATE OF COMMENCEMENT	DATE OF CERTIFICATE	NAME	COMMENCEMENT	ENDING
	<u>30</u>	<u>May 1, 1920</u>				

Died: Feb. 21, 1924

Reported: MAR 6 1924

Remarks:

NAME: <i>Helen Knox</i>												Certificate No. <i>55655</i>							
Last paid to: <i>Helen Knox</i>						Date: 25-30						Remarks: <i>APRIL 19, 1903</i>							
Yr.	Qr.	Day.	Amount.	Yr.	Qr.	Day.	Amount.	Yr.	Qr.	Day.	Amount.	Yr.	Qr.	Day.	Amount.	Yr.	Qr.	Day.	Amount.
1907.		1		1911.		1		1915.		1	4 75	1919.		1	4 60	1927.		1	
		2				2				2	4 75			2	4 30			2	
		3				3				3	4 75			3	4			3	
		4				4				4	4 75			4	12 4 30			4	
1908.		1		1912.		1		1916.		1	4 75	1920.		1	4 30	1928.		1	
		2				2				2	4 75			2	4 30			2	
		3				3				3	4 85.50			3				3	
		4				4				4	4 90			4				4	
1909.		1		1913.		1		1917.		1	4 90	1921.		1		1929.		1	
		2				2				2	4 90			2				2	
		3				3				3	4 90			3				3	
		4				4	134.80			4	4 90			4				4	
1910.		1		1914.		1	74.13	1918.		1	4 90	1922.		1		1930.		1	
		2				2	4 75			2	4 90			2				2	
		3				3	4 75			3	4 90			3				3	
		4				4	4 75			4	4 90			4				4	

NAME: HELEN M KNOX												
Certificate No. 55655												
Act of May 1, 1920 FORMER WIDOW												
GROUP 1												
RATE—	30											
	1923	1924	1925	1926	1927	1928	1929	1930	1931	1932	1933	1934
JANUARY		4 30										
FEBRUARY		4 30										
MARCH	4	4 30										
APRIL	4											
MAY	4											
JUNE	4	30										
JULY	4	30										
AUGUST	4	30										
SEPTEMBER	4	30										
OCTOBER	4	30										
NOVEMBER	4	30										
DECEMBER	4	30										

Letter to Rev.
3-1071
3/6-

NAME: *Knorr Helen M.* (S-P. A. 1.)
 Certificate No. *55655* ARMY WIDOW. Law: ACT SEPTEMBER 8, 1916
 Name of Soldier: *William L. Smith* ACT OF MAY 1, 1920
 Service: *P.O. 114 My Inf*
 W- ISSUES.

CLASS.	RATE.	DATE OF COMMENCEMENT.	DATE OF CERTIFICATE.	NAME.	COMMENCEMENT.	ENDING.
<i>Pen</i>	<i>20</i>	<i>Jan 6 1917</i>	<i>May 9 1918</i>			
	<i>25</i>	<i>Oct 6 1917</i>				
<i>Inc</i>	<i>30</i>	<i>May 1, 1920</i>				

MINORS—\$3 PER MONTH ADDITIONAL.

Transferred from: **GROUP 1** Transferred to: _____
 Died: _____ Bureau notified: _____
 Remarks: _____
 Former Roll No. _____

NAME: *Knorr, Henry* (S-P. A. 1.)
 Certificate No. *730 393* ARMY INVALID. Law: *196.280* ACT FEB 6, '07
 Service: *P-E-126-000* ACT MAY 11, 1912
 Disability: _____

ISSUES.

CLASS.	RATE.	DATE OF COMMENCEMENT.	DATE OF CERTIFICATE.	CLASS.	RATE.	DATE OF COMMENCEMENT.	DATE OF CERTIFICATE.
<i>Reis.</i>	<i>15</i>	<i>27 Feb 07</i>	<i>7 Aug 07</i>				
<i>Inc</i>	<i>20</i>	<i>18 Apr 10</i>	<i>27 Apr 10</i>				
<i>Reis.</i>	<i>20</i>	<i>20 May 12</i>	<i>30 Aug 12</i>				

Transferred from: **COLUMBUS** Transferred to: _____
 Died: _____ Bureau notified: _____
 Remarks: *Livington, Va - 1520 Woods Run Ave, 17 1912*
 Former Roll No. *560-02* Home: _____

NAME: <i>Helen M. Knox</i>										Certificate No. <i>55655</i>																			
Last paid to:					Rate: <i>30</i>					Remarks: <i>ACT OF MAY 1, 1930</i>																			
Yr.	Qr.	Day.	Amount.	Yr.	Qr.	Day.	Amount.	Yr.	Qr.	Day.	Amount.	Yr.	Qr.	Day.	Amount.	Yr.	Qr.	Day.	Amount.										
1907.	1			1911.	1			1915.	1			1919.	1	4	75	1923.	1	4	60	1927.	1								
	2				2				2				2	4	75		2				2								
	3				3				3				3	4	75		3				3								
	4				4				4				4	4	75		4				4								
1908.	1			1912.	1			1916.	1			1920.	1	4	75	1924.	1	4	30	1928.	1								
	2				2				2				2	4	75		2				2								
	3				3				3				3	4	85.50		3				3								
	4				4				4				4	4	90		4				4								
1909.	1			1913.	1			1917.	1			1921.	1	4	90	1925.	1			1929.	1								
	2				2				2				2	4	90		2				2								
	3				3				3				3	4	90		3				3								
	4				4				4				4	4	90		4				4								
1910.	1			1914.	1			1918.	1			1922.	1	4	90	1926.	1			1930.	1								
	2				2				2				2	4	90		2				2								
	3				3				3	4	75		3	4	90		3				3								
	4				4				4	4	75		4	4	75		4				4								
										MAY 24, 1928										GROUP 1 PAID TO JULY 4, 1922									

NAME: <i>Henry Knox</i>										Certificate No. <i>730.393</i>													
Last paid to: <i>12-JUN 4-1907</i>					Rate: <i>15-20-22⁵⁰</i>					Remarks: <i>DECEASED 196.280</i>													
Yr.	Qr.	Day.	Amount.	Yr.	Qr.	Day.	Amount.	Yr.	Qr.	Day.	Amount.	Yr.	Qr.	Day.	Amount.	Yr.	Qr.	Day.	Amount.				
1907.	1			1911.	1		10 60	1915.	1			1919.	1			1923.	1			1927.	1		
	2				2		10 60		2				2				2				2		
	3		9 54.70		3		11 60		3				3				3				3		
	4		9 .5		4		11 80		4				4				4				4		
1908.	1		9 45	1912.	1		11 80	1916.	1			1920.	1			1924.	1			1928.	1		
	2		9 45		2		60		2				2				2				2		
	3		9 45		3		10/10 8.67		3				3				3				3		
	4		9 .		4		GROUP 3		4				4				4				4		
1909.	1		11 45	1913.	1			1917.	1			1921.	1			1925.	1			1929.	1		
	2		11 45		2				2				2				2				2		
	3		11 45		3				3				3				3				3		
	4		11 45		4				4				4				4				4		
1910.	1		11 45	1914.	1			1918.	1			1922.	1			1926.	1			1930.	1		
	2		11 32.67		2				2				2				2				2		
	3		10 60		3				3				3				3				3		
	4		12 60		4				4				4				4				4		

NAME: **Knox Henry** ACT MAY 11, 1912 (S-P. A. 1.)

Certificate No. **897660** ARMY INVALID. Law: **Act of February 6, 1907.**

Service: **Corp E 51 US & 102 Inf**

Disability: **DEAD**

ISSUE

CLASS.	RATE.	DATE OF COMMENCEMENT.	DATE OF CERTIFICATE.	CLASS.	RATE.	DATE OF COMMENCEMENT.	DATE OF CERTIFICATE.
Corp	12.2	Feb 1909	20 Feb 1909	Reitor	30	May 31-1915	Feb 1-1917
		Act of May 11, 1912		Inc	30	and to end July 19-1916 date of death.	
		24 May 24 1912	Nov. 13 1912			Payable to Louise Knox widow	2/10

Transferred from: **Knoxville, Tenn.** Transferred to:

Died: **July 19 1916.** Bureau notified: **Check No. 2168-059 Dated 8/4/16 Canceled.**

Remarks: **Vidalia La**

Former Roll No. **275** **139** Act of June 27 1890. Home:

6-681

NAME: **Knox Henry A** ACT OF MAY 1, 1920 (S-P. A. 1.)

Certificate No. **621489** ARMY INVALID. Law: **ACT OF MAY 11, 1912**
Act Feb. 6, 1907.

Service: **Priv B 21 + Co 56th Mass**

Disability:

ISSUES.

CLASS.	RATE.	DATE OF COMMENCEMENT.	DATE OF CERTIFICATE.	CLASS.	RATE.	DATE OF COMMENCEMENT.	DATE OF CERTIFICATE.
Inc	25	19 July 1913	19 Apr 1917	Inc	25	19 July 1913	} 7 Aug 1913
Reis	30	19 July 1918	29 July 1912	30	19 July 1918		
Inc.	50	May 1, 1920		40	JUN 10 1918		

Transferred from:

Died:

Bureau notified:

Remarks:

Former Roll No. **42** **BOSTON, MASS.** Home:

6-681

NAME: Henry Knox												ACT MAY 11, 1912												Certificate No. 897660	
Last paid to: 10 Feb 1909 12 24 300												Remarks: DEAD													
Yr.	Qr.	Day.	Amount.	Yr.	Qr.	Day.	Amount.	Yr.	Qr.	Day.	Amount.	Yr.	Qr.	Day.	Amount.	Yr.	Qr.	Day.	Amount.	Yr.	Qr.	Day.	Amount.		
1907.	1		205	1911.	1	3	36	1915.	1	4	72	1919.	1			1923.	1			1927.	1				
	2				2	13	36		2	4	72		2				2				2				
	3				3	18	36		3	4	72		3				3				3				
	4				4	11	36		4	4	72		4				4				4				
1908.	1			1912.	1	14	36		1	4	72		1			1924.	1			1928.	1				
	2				2	10	36		2	4	72		2				2				2				
	3				3	19	36		3	4	72		3				3				3				
	4				4	14	36		4	4	72		4				4				4				
1909.	1			1913.	1	4			1	4	72		1			1925.	1			1929.	1				
	2		12 36 19		2	4			2	4	72		2				2				2				
	3		12 36		3	4			3	4	72		3				3				3				
	4		12 36		4	4	72		4	4	72		4				4				4				
1910.	1		12 36	1914.	1	4	72		1	4	72		1			1926.	1			1930.	1				
	2		11 36		2	4	72		2	4	72		2				2				2				
	3		11 36		3	4	72		3	4	72		3				3				3				
	4		10 36		4	4	72		4	4	72		4				4				4				

NAME: Henry Knox												ACT OF MAY 1, 1920												Certificate No. 621489	
Last paid to: 4 Mich 1918 25 40 50												Remarks: GROUP 2													
Yr.	Qr.	Day.	Amount.	Yr.	Qr.	Day.	Amount.	Yr.	Qr.	Day.	Amount.	Yr.	Qr.	Day.	Amount.	Yr.	Qr.	Day.	Amount.	Yr.	Qr.	Day.	Amount.		
1907.	1		4 29 2 13	1911.	1	9	36	1915.	1	4	75	1919.	1	4	120	1923.	1	4	150	1927.	1				
	2		6 36		2	19			2	4	75		2	4	120		2	4	50		2				
	3		7 33		3	9			3	4	75		3	4	120		3	4			3				
	4		7 36		4	5			4	4	75		4	4	120		4	4			4				
1908.	1		9	1912.	1	7			1	4	75		1	4	120		1	4	50	1928.	1				
	2		8		2	7			2	4	75		2	4	120		2	4	50		2				
	3		10		3	9 60 73			3	4	75		3	4	120		3	4	50		3				
	4		7		4	4 57			4	4	75		4	4	150		4	4	50		4				
1909.	1		8	1913.	1	4			1	4	75		1	4	150		1	4	50	1929.	1				
	2		8		2	57			2	4	75		2	4	150		2	4			2				
	3		9		3	66			3	4	75		3	4	150		3	4			3				
	4		7		4	75			4	4	75		4	4	150		4	4			4				
1910.	1		8	1914.	1	4	75		1	4	75		1	4	150		1	4		1930.	1				
	2		7		2	4 75			2	4	75		2	4	150		2	4			2				
	3		6		3	4 75			3	4	75		3	4	150		3	4			3				
	4		8		4	4 75			4	4	120		4	4	150		4	4			4				

NAME: *Knox, Henry C.* ACT OF MAY 1, 1920 (S-P.A.1.)
 Certificate No. *1029873* ARMY INVALID. Law: ~~ACT OF MAY 11, 1912~~
 Service: *Co. 4" 1st U. M. I.* ~~ACT OF FEBRUARY 6, 1907~~
 Disability:

ISSUE

CLASS.	RATE.	DATE OF COMMENCEMENT.	DATE OF CERTIFICATE.	CLASS.	RATE.	DATE OF COMMENCEMENT.	DATE OF CERTIFICATE.
<i>Reis 12</i>	<i>1</i>	<i>June 1908</i>	<i>30 June 1908</i>	<i>INC. 215</i>	<i>28</i>	<i>Feb 28 1916</i>	<i>July 1 1916</i>
<i>Reis 11</i>	<i>2</i>	<i>May 1912</i>	<i>19 Feb. 1913</i>	<i>27</i>	<i>28</i>	<i>Feb 28 1921</i>	
				<i>38</i>		<i>JUN 10 1918</i>	
Fees: <i>ally none</i>				Inc. 50 May 1, 1920			
Transferred from: LOUISVILLE, KY				Transferred to:			
Died:				Bureau notified:			
Remarks: <i>N.</i>							
Former Roll No. <i>26100 Act June 27, 1890</i>				Home:			

6-681

NAME: *Knox Henry C.* 11779 (S-P.A.1.)
 Certificate No. *123142* ARMY INVALID. Law: ACT OF MAY 11, 1912,
 Service: *Pvt 20" Mich Inf* 36524
 Disability:

ISSUES.

CLASS.	RATE.	DATE OF COMMENCEMENT.	DATE OF CERTIFICATE.	CLASS.	RATE.	DATE OF COMMENCEMENT.	DATE OF CERTIFICATE.
<i>Reis 30</i>	<i>18</i>	<i>May 18-1912</i>	<i>SEP 6 1912</i>				
Fees: <i>None</i>				Died <i>Oct 31 1917</i> Accrued order dated <i>July 29 1918</i> #1412 Bank St			
Died <i>Oct 31 1917</i>				payable to widow <i>Hannah Knox of Kalamazoo - Mich</i>			
Transferred from: DETROIT				Transferred to:			
Died: <i>Oct 30 1917</i>				Bureau notified: <i>DEC 18 1917 D-3</i>			
Remarks: <i>Check No. 5627858 Date DEC 4 1917 Canceled.</i>							
AUG 8 1918 ORIGINAL				Former Roll No. <i>12439 Gen Law</i>			
Home:				Home:			

6-681

NAME: Henry C. Knox				AOT OF MAY 1, 1920				Certificate No. 1029873							
Last paid to: 4 May 1908				Rate: 72-10-2150				Remarks: 38 AOT MAY 11, 1912							
Yr.	Qr.	Day.	Amount.	Yr.	Qr.	Day.	Amount.	Yr.	Qr.	Day.	Amount.	Yr.	Qr.	Day.	Amount.
1907.	1			1	1	8	36	1	1	4	49.50	1	1	4	114
1907.	2			1	2	9	36	1	2	4	49.50	1	2	4	114
1907.	3			1	3	9	36	1	3	4	49.50	1	3	4	114
1907.	4			1	4	9	36	1	4	4	49.50	1	4	4	114
1908.	1			1	1	9	36	1	1	4	49.50	1	1	4	114
1908.	2			1	2	8	36	1	2	4	49.50	1	2	4	114
1908.	3			1	3	19	36	1	3	4	49.50	1	3	4	114
1908.	4			1	4	7	36	1	4	4	64.50	1	4	4	150
1908.	1			1	1	4	36	1	1	4	64.50	1	1	4	150
1908.	2			1	2	4	49.50	1	2	4	64.50	1	2	4	150
1908.	3			1	3	4		1	3	4	64.50	1	3	4	150
1908.	4			1	4	4	49.50	1	4	4	64.50	1	4	4	150
1909.	1			1	1	4	49.50	1	1	4	64.50	1	1	4	150
1909.	2			1	2	4	49.50	1	2	4	64.50	1	2	4	150
1909.	3			1	3	4	49.50	1	3	4	64.50	1	3	4	150
1909.	4			1	4	4	49.50	1	4	4	64.50	1	4	4	150
1910.	1			1	1	4	49.50	1	1	4	64.50	1	1	4	150
1910.	2			1	2	4	49.50	1	2	4	64.50	1	2	4	150
1910.	3			1	3	4	49.50	1	3	4	64.50	1	3	4	150
1910.	4			1	4	4	49.50	1	4	4	114	1	4	4	150
												4 GROUP 2 PAID TO AUG. 4, 1922.			

NAME: Henry C. Knox				AOT OF MAY 11, 1912				Certificate No. 125-142							
Last paid to: SEP 4 1912				Rate: 30				Remarks:							
Yr.	Qr.	Day.	Amount.	Yr.	Qr.	Day.	Amount.	Yr.	Qr.	Day.	Amount.	Yr.	Qr.	Day.	Amount.
1907.	1			1	1		4 90	1	1			1	1		
1907.	2			1	2		4 90	1	2			1	2		
1907.	3			1	3		4 90	1	3			1	3		
1907.	4			1	4		4 90	1	4			1	4		
1908.	1			1	1		4 90	1	1			1	1		
1908.	2			1	2		4 90	1	2			1	2		
1908.	3			1	3	10/21	45 93	1	3			1	3		
1908.	4			1	4		4 90	1	4			1	4		
1909.	1			1	1		4 90	1	1			1	1		
1909.	2			1	2		4 90	1	2			1	2		
1909.	3			1	3		4 90	1	3			1	3		
1909.	4			1	4		4 90	1	4			1	4		
1910.	1			1	1		4 90	1	1			1	1		
1910.	2			1	2		4 90	1	2			1	2		
1910.	3			1	3		4 90	1	3			1	3		
1910.	4			1	4		4 90	1	4			1	4		
												4 GROUP 3			

NAME: *Arnold Henry E.* (3-P. A. 1.) 12439

Certificate No. *125142* ARMY INVALID. Law: THE CIVIL WAR.

Service: *Pt Co. 20th Mich V.I.*

Disability: *Shell wd lt groin. piles and chr diarr.*

ISSUES.

CLASS.	RATE.	DATE OF COMMENCEMENT.	DATE OF CERTIFICATE.	CLASS.	RATE.	DATE OF COMMENCEMENT.	DATE OF CERTIFICATE.
<i>Priv</i>	<i>17</i>	<i>23 Apr '97</i>	<i>13 Sept '98</i>				

Fees: *2*

Transferred from: **DETROIT** Transferred to:

Died: Bureau notified:

Remarks: **ACT OF MAY 1, 1912,**

Former Roll No. *14565* Home: 10675 6-881

NAME: Knox, Henry H. (3-P. A. 1a)

Certificate No. 429241 ARMY INVALID Law: Act of May 1, 1920

Service: **2 Kt I 13 Wis**

Disability:

CLASS	RATE	DATE OF COMMENCEMENT	DATE OF CERTIFICATE	HOMES-Admitted	Discharged
	50	May 1, 1920			
Inc	72	Oct 16 1925	Dec 21 1925		

Died **DEC 4 - 1926** Reported **JAN 6 - 1927**

Remarks: *10/24/25*
50 of 23976878 + Date 11/4/25 Canceled

JAN 2 - 1926

NAME: *Knox, Henry H.* ACT OF MAY 1, 1920 (P. A. 1.) **26597**
 Certificate No. *429241* ARMY INVALID. Law: **20056**
 Service: *2nd Lt I, 13th Wis* ACT MAY 11th, 1912
 Disability:

ISSUES.

CLASS.	RATE.	DATE OF COMMENCEMENT.	DATE OF CERTIFICATE.	CLASS.	RATE.	DATE OF COMMENCEMENT.	DATE OF CERTIFICATE.
Reissue	15	<i>8 July 1907</i>	FEB 12 1908				
Inc	20	<i>May 27, 1910</i>	<i>Oct. 19, 1910</i>	Dec.	50	May 1, 1920	
Reissue	30	<i>May 18, 1912</i>	AUG 5 1912				

Fees:

Transferred from: *MILWAUKEE* Transferred to:

Died: Bureau notified:

Remarks:

26597

Former Roll No. *34004* Act June 27-90 Home:

NAME: Knox, Herbert ACT OF MAY 1, 1926 (P. A. 1a)
 Certificate No. 1,261 081 ARMY INVALID Law: Act of June 5, 1920
 Service: Pvt., Battery C. 1st Mass. Hy.Arty. ~~Act of May 1, 1920~~
 Disability:

CLASS	RATE	DATE OF COMMENCEMENT	DATE OF CERTIFICATE	HOMES—Admitted	Discharged
Orig	12	Dec. 3, 1924	March 14, 1925		
Inc.	20	June 4, 1926			
Rest & Inc	72	April 18, 1929	Oct 23, 1929		

ending May 11, 1929—date of death.
Pay widow, as below

Died *May 11, 1929* Reported JUN 12 1929
 Remarks: *Accrued order dated AUG 28 1929*
 payable to widow *Annie Knox*
4 Louise Clark
Roxbury Mass

NAME: <u>Henry H. Knox</u>												Certificate No. <u>429241</u>			
ACT OF MAY 1, 1920												Remarks: <u>ACT MAY 11th, 1912</u>			
Yr.	Qr.	Day.	Amount.	Yr.	Qr.	Day.	Amount.	Yr.	Qr.	Day.	Amount.	Yr.	Qr.	Day.	Amount.
1907.		1		1911.	1	5	60	1915.	1	4	90	1919.	1	4	120
		2			2	5	60		2	4	90		2	4	120
		3			3	5	60		3	4	90		3	4	120
		4			4	4	60		4	4	90		4	4	120
		1	17 60		1	4	60		1	4	90		1	4	120
1908.		2	10 62 ⁰⁰	1912.	2	4	60	1916.	2	4	90	1920.	2	4	120
		3	8 45		3	4	60		3	4	90		3	4	141
		4	9 45		4	4	90		4	4	90		4	4	150
		1	5 45		1	4	90		1	4	90		1	4	150
1909.		2	7 45	1913.	2			1917.	2	4	90	1921.	2	4	150
		3	7 45		3	4			3	4	90		3	4	150
		4	6 45		4	4			4	4	90		4	4	150
		1	8 45		1	4	90		1	4	90		1	4	150
1910.		2	6 45	1914.	2	4	90	1918.	2	4	90	1922.	2	4	150
		3	6 45		3	4	90		3	4	90		3	4	150
		4	6 45		4	4	90		4	4	128		4	4	150

Trans. to Mo. Payment Card

GROUP 1 PAID 4 TO JULY 4, 1922

NAME: <u>Herbert Knox</u>												Certificate No. <u>1,261 081</u>							
ACT OF MAY 1, 1926												Act of June 5, 1920							
Fees: <u>None</u>												Rate: <u>20</u>							
RATE	20	12	12	20	20	72	80	1923	1924	1925	1926	1927	1928	1929	1930	1931	1932	1933	1934
JANUARY				4	4	4	4				4	4	4	4					
FEBRUARY				4	4	4	4				4	4	4	4					
MARCH				23-36 ⁴⁰	4	4	4				4	4	4	4					
APRIL				4 12	4	4	4				4	4	4	4					
MAY				4	4	4	4				4	4	4	4					
JUNE				4	4	4	4				4	4	4	4					
JULY				4	4	20	4				4	4	4	4					
AUGUST				4	4	4	4				4	4	4	4					
SEPTEMBER				4	4	4	4				4	4	4	4					
OCTOBER				4	4	4	4				4	4	4	4					
NOVEMBER				4	4	4	4				4	4	4	4					
DECEMBER				4	4	4	4				4	4	4	4					

CHECK CANCELED

18-5-33 TO DATE OF DEATH

9-4-60 TO DATE OF DEATH

(2-P. A. 1.)

NAME: Knox, Hiram G.

Certificate No. 655,618 ARMY INVALID. Law: Act Feb. 6, 1907

Service: Pri. M. 4 H.A.

Disability:

ISSUES.

CLASS.	RATE.	DATE OF COMMENCEMENT.	DATE OF CERTIFICATE.	CLASS.	RATE.	DATE OF COMMENCEMENT.	DATE OF CERTIFICATE.
<u>Res.</u>	<u>20</u>	<u>21 Feb. 1907</u>	<u>9 May 1907</u>				
	<u>25.00</u>						

Fees:

Transferred from: Transferred to:

Died: July 28, 1909 Bureau notified: Aug. 16, 1909

Remarks: Repts. by Com. Gardner St.
Groveland
Mass

Former Roll No. 1276 BOSTON, MASS. Home: Mass

(2-P. A. 1.)

NAME: Knox, Horace J. 20090

Certificate No. 649148 ARMY INVALID. Law: ACT OF MAY 1, 1920 ~~ACT FEB. 6th, 1907~~

Service: Pri. N, 10 Dist Corp 10, 21 Dist & Corp 10, 21 Dist

Disability:

ISSUES.

CLASS.	RATE.	DATE OF COMMENCEMENT.	DATE OF CERTIFICATE.	CLASS.	RATE.	DATE OF COMMENCEMENT.	DATE OF CERTIFICATE.
Inc.	20	Oct 8, 1915	<u>FEB 19 1908</u>	<u>Inc.</u>	<u>20</u>	<u>Oct 8, 1915</u>	<u>DEC 8, 1915</u>
			<u>19</u>			<u>Oct 3, 1918</u>	
					<u>35</u>	<u>JUN 10 1918</u>	
					<u>50</u>	<u>May 1, 1920</u>	

Fees:

Transferred from: MILWAUKEE Transferred to: SECTION 7 JAN 30 1919

Died: Jan 22/1922 Bureau notified: MAR 18 1922

Remarks: Accrued order dated MAR 29 1923 Remove suspension of one-half pension and full payment to the pensioner G. O. Dec 13 1921
Beneficiary to widow Lemora M. Knox Box 356 26641
APR 1 1923 Rt. Inglewood
APR 1 1923 Dis 1/16/21 Calif.

Former Roll No. 34069 Home: Calif.

NAME:		155SS		Certificate No.	
Hiram G. Knox				655618	
Last paid to:		Rate:		Remarks:	
4 inch. at 12		20		5	
Yr. Qr. Day.	Amount.	Yr. Qr. Day.	Amount.	Yr. Qr. Day.	Amount.
1907. 1	5/17 23.425	1911. 1		1915. 1	
1907. 2	6 60	1911. 2		1915. 2	
1907. 3	7 60	1911. 3		1915. 3	
1907. 4	7 60	1911. 4		1915. 4	
1908. 1	9	1912. 1		1916. 1	
1908. 2	4	1912. 2		1916. 2	
1908. 3	10	1912. 3		1916. 3	
1908. 4	9	1912. 4		1916. 4	
1909. 1	8	1913. 1		1917. 1	
1909. 2	9	1913. 2		1917. 2	
1909. 3	GROUP 3	1913. 3		1917. 3	
1909. 4		1913. 4		1917. 4	
1910. 1		1914. 1		1918. 1	
1910. 2		1914. 2		1918. 2	
1910. 3		1914. 3		1918. 3	
1910. 4		1914. 4		1918. 4	

NAME:		AGT. OF MAY 1, 1920		Certificate No.	
Storace J. Knox				649148	
JAN 1908		10		Remarks: Resume full pay to pensioner	
5550					
Yr. Qr. Day.	Amount.	Yr. Qr. Day.	Amount.	Yr. Qr. Day.	Amount.
1907. 1		1911. 1	9 36	1915. 1	4 48
1907. 2		1911. 2	10 36	1915. 2	4 48
1907. 3		1911. 3	10 36	1915. 3	4 48
1907. 4		1911. 4	9 36	1915. 4	4 48, 3
1908. 1	1/3 5.67	1912. 1	8 36	1916. 1	4 48
1908. 2	10 36	1912. 2	8 36	1916. 2	4 60
1908. 3	17 36	1912. 3	8 36	1916. 3	4 60
1908. 4	15 36	1912. 4	11 36	1916. 4	4 60
1909. 1	12 36	1913. 1	4 36	1917. 1	4 60
1909. 2		1913. 2	4 48	1917. 2	4 60
1909. 3	20 72	1913. 3	4	1917. 3	4 60
1909. 4	11 36	1913. 4	4	1917. 4	4 60
1910. 1	17 36	1914. 1	4 48	1918. 1	4 60
1910. 2	12 36	1914. 2	4 48	1918. 2	4 60
1910. 3	6 36	1914. 3	4 48	1918. 3	4 60
1910. 4	10 36	1914. 4	4 48	1918. 4	4 117
				1919. 1	1/26 70 105
				1919. 2	18 105
				1919. 3	18 105
				1919. 4	16 105
				1920. 1	17 105
				1920. 2	29 105
				1920. 3	18 166
				1920. 4	16 150
				1921. 1	17 150
				1921. 2	16 150
				1921. 3	20 75
				1921. 4	19 225
				1922. 1	4 150
				1922. 2	GROUP 3
				1922. 3	
				1922. 4	
				1923. 1	
				1923. 2	
				1923. 3	DEAD
				1923. 4	4/19/8167
				1924. 1	1/23
				1924. 2	30 Carthage Ave
				1924. 3	30 Carthage Ave
				1924. 4	8/2/21
				1925. 1	
				1925. 2	
				1925. 3	
				1925. 4	
				1926. 1	
				1926. 2	
				1926. 3	
				1926. 4	

NAME: *Knox Horace J.* (S-P. A. 1.)

Certificate No. *649.148* ARMY INVALID. Law: *Act May 11, 1912*

Service:

Disability:

ISSUES.

CLASS.	RATE.	DATE OF COMMENCEMENT.	DATE OF CERTIFICATE.	CLASS.	RATE.	DATE OF COMMENCEMENT.	DATE OF CERTIFICATE.

Fees:

Transferred from: *Madwaukee* Transferred to: *SECTION 7 JAN 30 1919*

Died: Bureau notified:

Remarks:

Former Roll No. Home:

6-661

NAME: *Knox Idav M.* (S-P. A. 2.)

Certificate No. *884247* ARMY WIDOW. Law: *ACT OF SEPTEMBER 1, 1922*
Act of July 16, 1918.

Name of Soldier: *George A.*

Service: *Leanti G. 6 mo Inf and 1 Sgt 1st 3 US Vol Inf*

ISSUES.

CLASS.	RATE.	DATE OF COMMENCEMENT.	DATE OF CERTIFICATE.	MINORS - \$2 PER MONTH ADDITIONAL.		
				NAME.	COMMENCEMENT.	ENDING.
<i>INC.</i>	<i>27</i>	<i>ACT OF SEPTEMBER 1, 1922</i>	<i>1920</i>			

Fees: *S. J. Hathaway Fee 10.00 1920*

Transferred from: *GROUP 1* Transferred to:

Died: Bureau notified:

Remarks:

Former Roll No. MAR 16 1920 6-679

NAME:												Certificate No.			
Last paid to: JAN 4 1919				Rate: 35				Remarks:							
Yr.	Qr.	Day.	Amount.	Yr.	Qr.	Day.	Amount.	Yr.	Qr.	Day.	Amount.	Yr.	Qr.	Day.	Amount.
GROUP 1															
1907.	1			1911.	1			1915.	1			1919.	1		
	2				2				2				2		
	3				3				3				3		
	4				4				4				4		
1908.	1			1912.	1			1916.	1			1920.	1		
	2				2				2				2		
	3				3				3				3		
	4				4				4				4		
1909.	1			1913.	1			1917.	1			1921.	1		
	2				2				2				2		
	3				3				3				3		
	4				4				4				4		
1910.	1			1914.	1			1918.	1			1922.	1		
	2				2				2				2		
	3				3				3				3		
	4				4				4				4		

NAME: <i>Ida M. Knowlton</i>												Certificate No. 884247			
Last paid to:				Rate: 20				Remarks: ACT OF JULY 16, 1918.							
Yr.	Qr.	Day.	Amount.	Yr.	Qr.	Day.	Amount.	Yr.	Qr.	Day.	Amount.	Yr.	Qr.	Day.	Amount.
1907.	1			1911.	1			1915.	1			1919.	1		29 4 24
	2				2				2				2		20 80
	3				3				3				3		20
	4				4				4				4		
1908.	1			1912.	1			1916.	1			1920.	1		114 20
	2				2				2				2		
	3				3				3				3		
	4				4				4				4		
1909.	1			1913.	1			1917.	1			1921.	1		
	2				2				2				2		
	3				3				3				3		
	4				4				4				4		
1910.	1			1914.	1			1918.	1			1922.	1		
	2				2				2				2		
	3				3				3				3		
	4				4				4				4		
												GROUP 1 PAID TO JULY 4, 1922			

Trans. to No. Payment Card.

NAME: *Knox, Ella M.* (S-P. A. 2.)

Certificate No. *876170* ARMY WIDOW. FORMER WIDOW
 Law: ACT SEPTEMBER 8, 1918
 Act April 19, 1908.

Name of Soldier: *Enoch L. Birdseye*

Service: *Corpl. Co. B 123rd Reg. Ohio Inf.*

ISSUES.

CLASS.	RATE.	DATE OF COMMENCEMENT.	DATE OF CERTIFICATE.	NAME.	COMMENCEMENT.	ENDING.
<i>Orig.</i>	<i>25</i>	<i>Apr. 26-1919</i>	<i>Sept. 6-1919</i>	<i>Inc 30</i>	<i>May 1, 1920</i>	

MINORS—\$2 PER MONTH ADDITIONAL.

Fees: *no fees.*

Transferred from: *GROUP 3* Transferred to:

Died: Bureau notified:

Remarks:

Former Roll No. *SEP 15 1919*

6-670

NAME: *Knox Isaac* (S-P. A. 1.)

Certificate No. *442379* ARMY INVALID. Law: ACT FEBRUARY 6, 1907.

Service: *Q 93 Minn Vol Inf*

Disability:

ISSUES.

CLASS.	RATE.	DATE OF COMMENCEMENT.	DATE OF CERTIFICATE.	CLASS.	RATE.	DATE OF COMMENCEMENT.	DATE OF CERTIFICATE.
<i>Reis</i>	<i>15</i>	<i>26 Feb 1907</i>	<i>9 Aug 1907</i>				
<i>Inc</i>	<i>20</i>	<i>25 Oct 1907</i>	<i>12 Dec 1907</i>				

Fees:

Transferred from: Transferred to:

Died: *Feb 20, 1912* Bureau notified: *from card of Apr. 11, 1912*
Apr. 12/12 *to death*

Remarks:

Former Roll No. *28736 (ag)* Home:

6-681

NAME: <i>Olla M. Knox</i>				ACT OF MAY 1, 1920				Certificate No. <i>876170</i>							
Last paid to: <i>8830</i>				Remarks: <i>Act April 19, 1908.</i>											
Yr.	Qr.	Day.	Amount.	Yr.	Qr.	Day.	Amount.	Yr.	Qr.	Day.	Amount.	Yr.	Qr.	Day.	Amount.
1907.		1		1911.		1		1915.		1		1919.		1	9 4 90
		2				2				2				2	10 4 30
		3				3				3				3	10/15 13/27 11 4 30
		4				4				4				4	12 4 30
		1				1				1				1	4 4 75
		2				2				2				2	4 4 75
		3				3				3				3	4 4 95.50
		4				4				4				4	4 4 90
		1				1				1				1	4 4 90
		2				2				2				2	4 4 90
		3				3				3				3	4 4 90
		4				4				4				4	4 4 90
		1				1				1				1	4 4 90
		2				2				2				2	4 4 90
		3				3				3				3	4 4 90
		4				4				4				4	4 4 90
		1				1				1				1	4 4 90
		2				2				2				2	4 4 90
		3				3				3				3	4 4 90
		4				4				4				4	4 4 90
		1				1				1				1	4 4 90
		2				2				2				2	4 4 90
		3				3				3				3	4 4 90
		4				4				4				4	4 4 90
		1				1				1				1	4 4 90
		2				2				2				2	4 4 90
		3				3				3				3	4 4 90
		4				4				4				4	4 4 90
		1				1				1				1	4 4 90
		2				2				2				2	4 4 90
		3				3				3				3	4 4 90
		4				4				4				4	4 4 90
		1				1				1				1	4 4 90
		2				2				2				2	4 4 90
		3				3				3				3	4 4 90
		4				4				4				4	4 4 90
		1				1				1				1	4 4 90
		2				2				2				2	4 4 90
		3				3				3				3	4 4 90
		4				4				4				4	4 4 90
		1				1				1				1	4 4 90
		2				2				2				2	4 4 90
		3				3				3				3	4 4 90
		4				4				4				4	4 4 90
		1				1				1				1	4 4 90
		2				2				2				2	4 4 90
		3				3				3				3	4 4 90
		4				4				4				4	4 4 90
		1				1				1				1	4 4 90
		2				2				2				2	4 4 90
		3				3				3				3	4 4 90
		4				4				4				4	4 4 90
		1				1				1				1	4 4 90
		2				2				2				2	4 4 90
		3				3				3				3	4 4 90
		4				4				4				4	4 4 90
		1				1				1				1	4 4 90
		2				2				2				2	4 4 90
		3				3				3				3	4 4 90
		4				4				4				4	4 4 90
		1				1				1				1	4 4 90
		2				2				2				2	4 4 90
		3				3				3				3	4 4 90
		4				4				4				4	4 4 90
		1				1				1				1	4 4 90
		2				2				2				2	4 4 90
		3				3				3				3	4 4 90
		4				4				4				4	4 4 90
		1				1				1				1	4 4 90
		2				2				2				2	4 4 90
		3				3				3				3	4 4 90
		4				4				4				4	4 4 90
		1				1				1				1	4 4 90
		2				2				2				2	4 4 90
		3				3				3				3	4 4 90
		4				4				4				4	4 4 90
		1				1				1				1	4 4 90
		2				2				2				2	4 4 90
		3				3				3				3	4 4 90
		4				4				4				4	4 4 90
		1				1				1				1	4 4 90
		2				2				2				2	4 4 90
		3				3				3				3	4 4 90
		4				4				4				4	4 4 90
		1				1				1				1	4 4 90
		2				2				2				2	4 4 90
		3				3				3				3	4 4 90
		4				4				4				4	4 4 90
		1				1				1				1	4 4 90
		2				2				2				2	4 4 90
		3				3				3				3	4 4 90
		4				4				4				4	4 4 90
		1				1				1				1	4 4 90
		2				2				2				2	4 4 90
		3				3				3				3	4 4 90
		4				4				4				4	4 4 90
		1				1				1				1	4 4 90
		2				2				2				2	4 4 90
		3				3				3				3	4 4 90
		4				4				4				4	4 4 90
		1				1				1				1	4 4 90
		2				2				2				2	4 4 90
		3				3				3				3	4 4 90
		4				4				4				4	4 4 90
		1				1				1				1	4 4 90
		2				2				2				2	4 4 90
		3				3				3				3	4 4 90
		4				4				4				4	4 4 90
		1				1				1				1	4 4 90
		2				2				2				2	4 4 90
		3				3				3				3	4 4 90
		4				4				4				4	4 4 90
		1				1				1				1	4 4 90
		2				2				2				2	4 4 90
		3				3				3				3	4 4 90
		4				4				4				4	4 4 90
		1				1				1				1	4 4 90
		2				2				2				2	4 4 90
		3				3				3				3	4 4 90
		4				4				4				4	4 4 90
		1				1				1				1	4 4 90
		2				2				2				2	4 4 90
		3				3				3				3	4 4 90
		4				4				4				4	4 4 90
		1				1				1				1	4 4 90
		2				2				2				2	4 4 90
		3				3				3				3	4 4 90
		4				4				4				4	4 4 90
		1				1				1				1	4 4 90
		2				2				2				2	4 4 90
		3				3				3				3	4 4 90
		4				4				4				4	4 4 90
		1				1				1				1	4 4 90
		2				2				2				2	4 4 90
		3				3				3				3	4 4 90
		4				4				4				4	4 4 90
		1				1				1				1	4 4 90
		2				2				2				2	4 4 90
		3				3				3				3	4 4 90
		4				4				4				4	4 4 90
		1				1				1				1	4 4 90
		2				2				2				2	4 4 90
		3				3				3				3	4 4 90
		4			</										

NAME: *Knox Isaac N.* DEAD (S-P. A. 1.)
 Certificate No. *577360* ARMY INVALID. Law: *Act June 27, 1890.*
 Service: *Pri Cos 1st D. 10 Tenn Vol Inf.*
 Disability:

ISSUES.

CLASS.	RATE.	DATE OF COMMENCEMENT.	DATE OF CERTIFICATE.	CLASS.	RATE.	DATE OF COMMENCEMENT.	DATE OF CERTIFICATE.
<i>Inc.</i>	<i>12</i>	<i>17 Oct. 1904</i>	<i>4 Oct. 1904</i>				
<i>Accd</i>	<i>28</i>	<i>Dec 1909</i>	<i>30 Jan 1911</i>				

Fees:

Transferred from: **KNOXVILLE, TENN.** Transferred to:

Died: *Dec. 28. 1909.* Bureau notified: *3-798 1/20/10*
 Remarks:

Former Roll No. *316.* Home:

8-681

NAME: *Knox Isaac N. dec'd* RESTORATION RE-ISSUE (S-P. A. 1.)
 Certificate No. *577360* ARMY INVALID. Law: *Act of February 6, 1907.*
 Service: *Pri 1st D 10 Tenn vol Inf.*
 Disability:

ISSUES.

CLASS.	RATE.	DATE OF COMMENCEMENT.	DATE OF CERTIFICATE.	CLASS.	RATE.	DATE OF COMMENCEMENT.	DATE OF CERTIFICATE.
<i>Rest'n</i>	<i>156</i>	<i>Dec 1909</i>	<i>30 Jan 1911</i>				
<i>Dec'd</i>		<i>Dec 28 1909</i>	<i>date of death</i>			<i>pay to Goldie E. Knox widow</i>	

Fees:

Transferred from: **KNOXVILLE, TENN.** Transferred to:

Died: Bureau notified:
 Remark: *Sequatchie Tenn*

Former Roll No. Home:

8-681

NAME: <i>Isaac N. Knox</i>												DEAD		Certificate No. <i>577360</i>									
Last paid to: <i>FEB 4 1909</i>						Rate: <i>12</i>						Remarks:											
Yr.	Qr.	Day.	Amount.	Yr.	Qr.	Day.	Amount.	Yr.	Qr.	Day.	Amount.	Yr.	Qr.	Day.	Amount.	Yr.	Qr.	Day.	Amount.				
1907.	1		<i>81</i>	1911.	1			1915.	1			1919.	1			1923.	1			1927.	1		
	2				2				2				2				2				2		
	3				3				3				3				3				3		
	4				4				4				4				4				4		
1908.	1			1912.	1			1916.	1			1920.	1			1924.	1			1928.	1		
	2				2				2				2				2				2		
	3				3				3				3				3				3		
	4				4				4				4				4				4		
1909.	1			1913.	1			1917.	1			1921.	1			1925.	1			1929.	1		
	2		<i>6.26</i>		2				2				2				2				2		
	3		<i>7.36</i>		3				3				3				3				3		
	4		<i>8.36</i>		4				4				4				4				4		
1910.	1			1914.	1			1918.	1			1922.	1			1926.	1			1930.	1		
	2		<i>19/1</i>		2				2				2				2				2		
	3		<i>2/3 22-</i>		3				3				3				3				3		
	4		<i>GROUP 2</i>		4				4				4				4				4		

RESTORATION & REISS
 July 30/11

KNOXVILLE,

NAME: <i>Isaac N. Knox deed</i>												Certificate No. <i>577360</i>											
Last paid to: <i>12-28 Dec 1909</i>						Rate: <i>15</i>						Remarks:											
Yr.	Qr.	Day.	Amount.	Yr.	Qr.	Day.	Amount.	Yr.	Qr.	Day.	Amount.	Yr.	Qr.	Day.	Amount.	Yr.	Qr.	Day.	Amount.				
1907.	1			1911.	1		<i>13 290</i>	1915.	1			1919.	1			1923.	1			1927.	1		
	2		<i>234</i>		2		<i>GROUP 2</i>		2				2				2				2		
	3				3				3				3				3				3		
	4				4				4				4				4				4		
1908.	1			1912.	1			1916.	1			1920.	1			1924.	1			1928.	1		
	2				2				2				2				2				2		
	3				3				3				3				3				3		
	4				4				4				4				4				4		
1909.	1			1913.	1			1917.	1			1921.	1			1925.	1			1929.	1		
	2				2				2				2				2				2		
	3				3				3				3				3				3		
	4				4				4				4				4				4		
1910.	1			1914.	1			1918.	1			1922.	1			1926.	1			1930.	1		
	2				2				2				2				2				2		
	3				3				3				3				3				3		
	4				4				4				4				4				4		

KNOXVILLE,

NAME: *Knox, Isabella A.* (3-P. A. 2.)

Certificate No. *913795* ARMY WIDOW. Law: ACT OF MAY 1, 1920 WIDOW

Name of Soldier: *William H.*

Service: *Pt Hb 153" Ills. Inf.*

ISSUES.				MINORS—\$2 PER MONTH ADDITIONAL.		
CLASS.	RATE.	DATE OF COMMENCEMENT.	DATE OF CERTIFICATE.	NAME.	COMMENCEMENT.	ENDING.
<i>Orig 30</i>		<i>Nov 26-1920</i>	<i>May 17-1922</i>			

Fees: *None.*

Transferred from: **GROUP 1.** Transferred to:

Died: Bureau notified:

Remarks:

Former Roll No. MAY 23 1922
6-679

NAME: *Knox, Jacob M.* (3-P. A. 1.)

Certificate No. *314222* ARMY INVALID. Law: **GENERAL LAW**

Service: *Pt. Co 84" Cav*

Disability: *Aphonia & dis of lungs & dis of rect.*

CLASS.	RATE.	DATE OF COMMENCEMENT.	DATE OF CERTIFICATE.	CLASS.	RATE.	DATE OF COMMENCEMENT.	DATE OF CERTIFICATE.
	<i>30 13</i>	<i>mch 1908</i>	<i>21 apr 1908</i>				

Fees:

Transferred from: *Topeka, Kans.* *9808288* Dated *FEB 7 1916* Canceled.

Died: *1/1/16* Bureau notified: *FEB 10 1916*

Remarks: *Lucy* *10/14/16* *10/21*

Died *1/1 1816* *Lucy* *10/14/16* *10/21*

Former Roll No. *406* Home:

6-681

NAME: <i>Isabella A. Knox</i>					ACT OF MAY 1, 1920 WIDOW					Certificate No. <i>913795</i>				
Last paid to:			Rate: <i>30 =</i>			Remarks:								
Yr. Qr. Day.	Amount.	Yr. Qr. Day.	Amount.	Yr. Qr. Day.	Amount.	Yr. Qr. Day.	Amount.	Yr. Qr. Day.	Amount.	Yr. Qr. Day.	Amount.	Yr. Qr. Day.	Amount.	
1907. 1		1911. 1		1915. 1		1919. 1	<i>9 4 60</i>	1923. 1		1927. 1				
1907. 2		1911. 2		1915. 2		1919. 2	<i>10 4 30</i>	1923. 2		1927. 2				
1907. 3		1911. 3		1915. 3		1919. 3	<i>11 4</i>	1923. 3		1927. 3				
1907. 4		1911. 4		1915. 4		1919. 4	<i>12 4 30</i>	1923. 4		1927. 4				
1908. 1		1912. 1		1916. 1		1920. 1	<i>13 4 30</i>	1924. 1		1928. 1				
1908. 2		1912. 2		1916. 2		1920. 2	<i>14 4 30</i>	1924. 2		1928. 2				
1908. 3		1912. 3		1916. 3		1920. 3		1924. 3		1928. 3				
1908. 4		1912. 4		1916. 4		1920. 4		1924. 4		1928. 4				
1909. 1		1913. 1		1917. 1		1921. 1		1925. 1		1929. 1				
1909. 2		1913. 2		1917. 2		1921. 2		1925. 2		1929. 2				
1909. 3		1913. 3		1917. 3		1921. 3		1925. 3		1929. 3				
1909. 4		1913. 4		1917. 4		1921. 4		1925. 4		1929. 4				
1910. 1		1914. 1		1918. 1		1922. 1		1926. 1		1930. 1				
1910. 2		1914. 2		1918. 2		1922. 2	<i>43 4 88</i>	1926. 2		1930. 2				
1910. 3		1914. 3		1918. 3		1922. 3	<i>4 90</i>	1926. 3		1930. 3				
1910. 4		1914. 4		1918. 4		1922. 4	<i>TO JULY 4 1922</i>	1926. 4		1930. 4				

NAME: <i>Jacob M. Knox</i>					Certificate No. <i>314222</i>								
Last paid to:			Rate: <i>30</i>			Remarks: <i>GENERAL LAW</i>							
Yr. Qr. Day.	Amount.	Yr. Qr. Day.	Amount.	Yr. Qr. Day.	Amount.	Yr. Qr. Day.	Amount.	Yr. Qr. Day.	Amount.	Yr. Qr. Day.	Amount.	Yr. Qr. Day.	Amount.
1907. 1		1911. 1	<i>8</i>	1915. 1	<i>4 90</i>	1919. 1		1923. 1		1927. 1			
1907. 2		1911. 2	<i>9</i>	1915. 2	<i>4 90</i>	1919. 2		1923. 2		1927. 2			
1907. 3		1911. 3	<i>9</i>	1915. 3	<i>4 90</i>	1919. 3		1923. 3		1927. 3			
1907. 4		1911. 4	<i>9</i>	1915. 4	<i>4 90</i>	1919. 4		1923. 4		1927. 4			
1908. 1		1912. 1	<i>9</i>	1916. 1	<i>4 90</i>	1920. 1		1924. 1		1928. 1			
1908. 2		1912. 2	<i>9</i>	1916. 2		1920. 2		1924. 2		1928. 2			
1908. 3		1912. 3	<i>10</i>	1916. 3		1920. 3		1924. 3		1928. 3			
1908. 4		1912. 4	<i>9</i>	1916. 4	<i>21 58</i>	1920. 4		1924. 4		1928. 4			
1909. 1	<i>8</i>	1913. 1	<i>4</i>	1917. 1	<i>GROUP 2</i>	1921. 1		1925. 1		1929. 1			
1909. 2	<i>7 7</i>	1913. 2	<i>4</i>	1917. 2		1921. 2		1925. 2		1929. 2			
1909. 3	<i>7 7</i>	1913. 3	<i>4</i>	1917. 3		1921. 3		1925. 3		1929. 3			
1909. 4	<i>8</i>	1913. 4	<i>4 90</i>	1917. 4		1921. 4		1925. 4		1929. 4			
1910. 1	<i>8</i>	1914. 1	<i>4 90</i>	1918. 1		1922. 1		1926. 1		1930. 1			
1910. 2	<i>8</i>	1914. 2	<i>4 90</i>	1918. 2		1922. 2		1926. 2		1930. 2			
1910. 3	<i>8</i>	1914. 3	<i>4 90</i>	1918. 3		1922. 3		1926. 3		1930. 3			
1910. 4	<i>8</i>	1914. 4	<i>4 90</i>	1918. 4		1922. 4		1926. 4		1930. 4			

NAME: **Knox Jackson P** (3-P. A. 1.)

Certificate No. **414,595** | **ARMY INVALID.** | Law: **ACT OF MAY 1, 1920** **ACT MAY 11, 1912**
Act of June 27, 1890.

Service: **P F 4 Y 9 12 Ill Cal**

Disability:

ISSUES. ACT MAY 11, 1912

CLASS.	RATE.	DATE OF COMMENCEMENT.	DATE OF CERTIFICATE.	CLASS.	RATE.	DATE OF COMMENCEMENT.	DATE OF CERTIFICATE.
Add	12	28 May 1900	24 Apr 1901	Reis	16⁵⁰	29 May 1912	5 Feb 1913
	30	JUN 10 1918				Reissue in lieu lost cert.	1. Dec. 1915
	38	Oct 12 1920		Reis	12⁵⁰	May 29 1912	May 15 1916
				Inc	16⁵⁰	Oct 12 1914	
					21⁵⁰	Oct 12 1918	
					27	Oct 12 1923	

Transferred from: **CHICAGO** | Transferred to:

Died: **Apr 14 1921 (3-8-21)** | Bureau notified: **APR 26 1921** | **Inc. 50 May 1, 1920**

Remarks: **Desist subsequent payments and thus recover 2th her mo from May 29 1912 to Oct 11 1914 inclusive - erroneously paid under former issue. Reissue to correct rate and allow increase.**

Former Roll No. **28747** | Home: **Amount to be Recovered 56⁸⁷** | **MAY 22 1918**

6-681

NAME:

Jackson O Knox

4012

Certificate No.

414595

Last paid to:

Rate:

~~12 16.50 30~~

50

ACT OF MAY 1, 1920

28747

Yr.	Qr.	Day.	Amount.	Yr.	Qr.	Day.	Amount.	Yr.	Qr.	Day.	Amount.	Yr.	Qr.	Day.	Amount.	Yr.	Qr.	Day.	Amount.							
1907.	1			1911.	1	3	A. M. F	1915.	1	4	49.50	1919.	1	4	90	1923.	1			1927.	1					
	2				2	6	NT		2	4	49.50		2	4	90		2				2			2		
	3				3	7	NDB		3	4	49.50		3	4	90		3				3			3		
	4				4				4	4	49.50		4	4	90		4				4			4		
1908.	1			1912.	1	6	NT	1916.	1	4	49.50	1920.	1	4	90	1924.	1			1928.	1					
	2				2	6	ER		2	4	49.50		2	4	90		2				2			2		
	3				3	9	HEO.		3				3	4	132		3				3			3		
	4				4	7	NDB		4	21	42.3		4	4	150		4				4			4		
1909.	1	JAN 1909		1913.	1			1917.	1	4	49.50	1921.	1	4	150	1925.	1			1929.	1					
	2	7	ABW		2	4	49.50		2	4	49.50		2	4	150		2				2			2		
	3	8	NDB		3	4			3	4	49.50		3				3				3			3		
	4				4	4			4	4	49.50		4				4				4			4		
1910.	1	14	B. E. R.	1914.	1	4	49.50	1918.	1	4	49.50	1922.	1			1926.	1			1930.	1					
	2	8	A. M.		2	4	49.50		2	4	49.50		2				2				2			2		
	3	11	N. D. B.		3	4	49.50		3	4	49.50		3				3				3			3		
	4	11	N. D. B.		4	4	49.50		4	4	100.80		4				4				4			4		

NAME: **KNOX, JAMES** (3-P. A. 5.)

Certificate No. **7287** **NAVY INVALID.** Law: *Act of May 11, 1912.*
Act of Feb. 6, 1907.

Service: **2" & 1" Class Fireman, U.S.S. ~~Bienville & Princeton~~**

Disability:

ISSUES.

CLASS.	RATE.	DATE OF COMMENCEMENT.	DATE OF CERTIFICATE.	CLASS.	RATE.	DATE OF COMMENCEMENT.	DATE OF CERTIFICATE.
REISSUE	15	21 Sept. 1908	1 Sept. 1909				
Increase	20	MAR 21 1910	APR 2 1910				
REISSUE	30	MAY 28 1912	JAN 31 1913				

Fees:

Transferred from: **WASHINGTON, D. C.** Transferred to:

Died: *Jan'y - 1913* Bureau notified: **FEB 27 1913 3 - 1081** *and reis et' rtd.*

Remarks: *Died 13 Dec 1912 Accrued order dated 21 Feb 1913*
payable to widow Mary J. Knox # 717 Rockwood Tenn

Former Roll No. **Act 8/27/90** Home:

6-571

NAME: *Knox James* (3-P. A. 5.)

Certificate No. *7287* **NAVY INVALID.** Law: **Act of June 27, 1890.**

Service: *Second Class Fireman, U.S.S. Bienville*

Disability:

ISSUES.

CLASS.	RATE.	DATE OF COMMENCEMENT.	DATE OF CERTIFICATE.	CLASS.	RATE.	DATE OF COMMENCEMENT.	DATE OF CERTIFICATE.
		<i>129 Sept. 1890</i>	<i>10 Aug. 1891</i>				

Fees:

Transferred from: **WASHINGTON, D. C.** Transferred to:

Died: Bureau notified:

Remarks: *Dropped to allow under act of Feb. 6, 1907*

Former Roll No. *1420* Home:

6-571

NAME: JAMES KNOX										Act of May 11, 1913.					Certificate No. 7287				
Last paid to: JUN 4 1909 @ 12										Rate: [redacted] 30					Remarks:				
Yr.	Qr.	Day.	Amount.	Yr.	Qr.	Day.	Amount.	Yr.	Qr.	Day.	Amount.	Yr.	Qr.	Day.	Amount.	Yr.	Qr.	Day.	Amount.
1907.	1			1911.	1	9		1915.	1			1919.	1			1923.	1		
	2				2	8			2				2				2		
	3				3	7			3				3				3		
	4				4	7			4				4				4		
1908.	1			1912.	1	7		1916.	1			1920.	1			1924.	1		
	2				2	7			2				2				2		
	3				3	7			3				3				3		
	4				4	60			4				4				4		
1909.	1			DEAD. Acc'd Pd Wad 7/1 inf 3/2. 1913															
	2			GROUP 3															
	3		16 70 30	1913.	3			1917.	3			1921.	3			1925.	3		
	4		18 75 5		4				4				4				4		
1910.	1		10 45	1914.	1			1918.	1			1922.	1			1926.	1		
	2		7 57 17		2				2				2				2		
	3		8 60		3				3				3				3		
	4				4				4				4				4		

NAME: JAMES KNOX										Certificate No. 7287									
Last paid to: March 4, 1908.										Rate: 12					Remarks:				
Yr.	Qr.	Day.	Amount.	Yr.	Qr.	Day.	Amount.	Yr.	Qr.	Day.	Amount.	Yr.	Qr.	Day.	Amount.	Yr.	Qr.	Day.	Amount.
1907.	1			1911.	1			1915.	1			1919.	1			1923.	1		
	2				2				2				2				2		
	3				3				3				3				3		
	4				4				4				4				4		
1908.	1			1912.	1			1916.	1			1920.	1			1924.	1		
	2		9 36		2				2				2				2		
	3		9 36		3				3				3				3		
	4		9 36		4				4				4				4		
1909.	1		10 36	1913.	1			1917.	1			1921.	1			1925.	1		
	2		9 36		2				2				2				2		
	3				3				3				3				3		
	4				4				4				4				4		
1910.	1			1914.	1			1918.	1			1922.	1			1926.	1		
	2				2				2				2				2		
	3				3				3				3				3		
	4				4				4				4				4		

NAME: **KNOX, JAMES** (3-P. A. 1a)

Certificate No. **85482** **ARMY INVALID** Law: **Act of May 1, 1920**

Service: **Sgt C 148 Pa**

Disability: **Sgt C 148 Pa**

CLASS	RATE	DATE OF COMMENCEMENT	DATE OF CERTIFICATE	Home - Admitted	Discharged
	50	May 1, 1920			
	72	Feb 25, 1922			

Died: *July 30, 1923* Reported: **AUG 15 1923**
 Remarks: *ck*

NAME: *Linnox, James* (3-P. A. 1.)

Certificate No. *85482* **ARMY INVALID.** Law: **ACT OF MAY 1, 1920** **GENERAL LAW**

Service: *Sgt. C 148 Pa.*

Disability: *G. S. wd. left arm*

ISSUES.

CLASS.	RATE.	DATE OF COMMENCEMENT.	DATE OF CERTIFICATE.	CLASS.	RATE.	DATE OF COMMENCEMENT.	DATE OF CERTIFICATE.
		<i>4 Nov 1908</i>	<i>12 May 1908</i>	Inc.		<i>21 Nov 24 1912</i>	JUL 16 1915
		<i>18 27 May 1912</i>	<i>14 Jan 1913</i>			<i>30 Nov 24 1917</i>	
						40 JUN 10 1918	
						Inc. 50 May 1, 1920	
						<i>72 Feb 25-1922</i>	<i>Feb 16-1923</i>

Transferred from: **PITTSBURGH** Transferred to:

Died: Bureau notified:

Remarks:

Former Roll No. *219 GR.* Home: **AUG 4 1915** 6-661

NAME		JAMES KNOX,											
Certificate No.		85482											
Fees		Act of May 1, 1920											
RATE-		72											
RATE-		50											
		1923	1924	1925	1926	1927	1928	1929	1930	1931	1932	1933	1934
JANUARY													
FEBRUARY													
MARCH													
APRIL		5-4											
MAY		4											
JUNE		4 72											
JULY		4 72											
AUGUST		4 72											
SEPTMBER													
OCTOBER													
NOVEMBER													
DECEMBER													

NAME: James Knox										Certificate No. 85482				
Paid: APR 4 1908				Rate: 17 18 22 30 40 50 72 ACT OF MAY 1, 1920				Remarks: 72						
Yr. Qr.	Day.	Amount.	Yr. Qr.	Day.	Amount.	Yr. Qr.	Day.	Amount.	Yr. Qr.	Day.	Amount.	Yr. Qr.	Day.	Amount.
1907.	1		1911.	1	6	1915.	1	4 54	1919.	1	4 120	1923.	1	4 100
	2			2	8		2	4 54		2	4 120		2	4 50
	3			3	7		3	4 54		3	4 120		3	4 50
	4			4	7		4	4 72		4	4 120		4	4 50
	1			1	8		1	4 72		1	4 120		1	4 50
1908.	2		1912.	2	9	1916.	2	4 72	1920.	2	4 120	1924.	2	4 50
	3	13 51		3	9		3	4 72		3	4 141		3	4 50
	4	10		4	9		4	4 72		4	4 150		4	4 50
	1	9		1	4		1	4 72		1	4 150		1	4 50
1909.	2	9	1913.	2	4 54	1917.	2	4 72	1921.	2	4 150	1925.	2	4 50
	3	9		3	4		3	4 72		3	4 150		3	4 50
	4	6		4	4		4	4 72		4	4 150		4	4 50
	1	6		1	4 54		1	4 80		1	4 150		1	4 50
1910.	2	7	1914.	2	4 54	1918.	2	4 90	1922.	2	4 150	1926.	2	4 50
	3	9		3	4 54		3	4 90		3	4 150		3	4 50
	4	8		4	4 54		4	4 128		4	4 150		4	4 50
										GROUP 1 PAID TO JULY 4, 1922				

NAME: *Knox, James* ACT OF MAY 1, 1920 (S-P. A. 1.)

Certificate No. *86446* ARMY INVALID. Law: **ACT MAY 11, 1912.**

Service: *P B 125 Ill Inf*

Disability: *Wd of L hip and L thumb*

ISSUES. ACT MAY 11, 1912.

CLASS.	RATE.	DATE OF COMMENCEMENT.	DATE OF CERTIFICATE.	CLASS.	RATE.	DATE OF COMMENCEMENT.	DATE OF CERTIFICATE.
<i>Inc</i>	<i>14</i>	<i>17 Aug 91</i>	<i>13 Feb 92</i>	<i>Spec</i>	<i>18</i>	<i>14 June 1912</i>	
						<i>24 1 Mch 1913</i>	
						<i>30 1 Mch 1918</i>	<i>31 May 1913</i>
Fees:				<i>40 JUN 10 1918</i>			
Transferred from: CHICAGO				Transferred to:			
Died:				Bureau notified:			
Remarks: <i>...</i>							
Former Roll No. <i>17412</i>				Home:			

c-681

NAME: *Knox, James* ACT OF MAY 11, 1912 (S-P. A. 1.)

Certificate No. *237858* ARMY INVALID. Law: ~~GENERAL LAW~~

Service: *Pt G. 18" Mo. 78*

Disability: *Low left knee, ch diar, res dis rect & dis liver & back*

ISSUES.

CLASS.	RATE.	DATE OF COMMENCEMENT.	DATE OF CERTIFICATE.	CLASS.	RATE.	DATE OF COMMENCEMENT.	DATE OF CERTIFICATE.
14	18	10 May 1893	10 May 1893	30	30	Oct 14 1914	Dec 15-1914
						<i>JUN 10 1918</i>	<i>W</i>
		<i>25 28 May 1912</i>	<i>24 Jan 1913</i>	<i>Inc.</i>	<i>50</i>	<i>May 1, 1920</i>	
Fees:							
Transferred from: Topeka, Kans.				Transferred to:			
Died: <i>May 29 1920</i>				Bureau notified: <i>JUN 14 1920</i>			
Remarks: <i>H. J. Martin Gen Bonds 1000 - Sullivan C. Mo. Mch 21-1919</i>							
EVIDENCE OF GUARDIANSHIP FILED WITH AUDITOR. May 1919							
Former Roll No. <i>H29</i>				Home: <i>Farris, Mo.</i>			

c-681

NAME: James Knox										Certificate No. 86446													
Last paid to: Rate: 74 30 40 50										ACT OF MAY 1, 1920													
Yr.	Qr.	Day.	Amount.	Yr.	Qr.	Day.	Amount.	Yr.	Qr.	Day.	Amount.	Yr.	Qr.	Day.	Amount.	Yr.	Qr.	Day.	Amount.				
1907.	1			1911.	1			1915.	1	4	72	1919.	1	4	120	1923.	1	4	100	1927.	1		
	2				2	APR 1911			2	4	72		2	4	120		2	4	50		2		
	3				3	10 SER			3	4	72		3	4	120		3	4	50		3		
	4				4				4	4	72		4	4	120		4	4	50		4		
1908.	1			1912.	1	24 EMS		1916.	1	4	72	1920.	1	4	120	1924.	1	4	50	1928.	1		
	2				2	13			2	4	72		2	4	120		2	4	50		2		
	3				3				3	4	72		3	4	141		3	4	50		3		
	4				4				4	4	72		4	4	150		4						
1909.	1			1913.	1	4 LBL		1917.	1	4	72	1921.	1	4	150	1925.	1	4	Trans to Mo.	1929.	1		
	2				2	4			2	4	72		2	4	150		2		Payment Card		2		
	3				3	4	72		3	4	72		3	4	150		3						
	4				4	4			4	4	72		4	4	150		4						
1910.	1			1914.	1	4	72	1918.	1	4	72	1922.	1	4	150	1926.	1						
	2				2	4	72		2	4	72		2	4	150		2						
	3				3	4	72		3	4	90		3	4	150		3						
	4				4	4	72		4	4	128		4		GROUP PAID		4						
															4 TO JULY 4, 1922								

NAME: James Knox										Certificate No. 237858													
Last paid to: Rate: 50										ACT OF MAY 11, 1912.													
Yr.	Qr.	Day.	Amount.	Yr.	Qr.	Day.	Amount.	Yr.	Qr.	Day.	Amount.	Yr.	Qr.	Day.	Amount.	Yr.	Qr.	Day.	Amount.				
1907.	1			1911.	1	8	42	1915.	1	6	93 ³³	1919.	1	4	120	1923.	1			1927.	1		
	2				2	9	42		2	8	90		2	18	120		2				2		
	3				3	9	42		3	4	90		3	9/6	120		3				3		
	4				4	9	42		4	4	90		4	20	120		4				4		
1908.	1			1912.	1	20	42	1916.	1	4	90	1920.	1	13	120	1924.	1			1928.	1		
	2				2	9	42		2	4	90		2	11	120		2				2		
	3				3	10	42		3	4	90		3	GROUP 2			3				3		
	4				4	9	42		4	4	90		4				4				4		
1909.	1	8	42	1913.	1	2	75	1917.	1	4	90	1921.	1			1925.	1			1929.	1		
	2	7	42		2	2	75		2	4	90		2				2				2		
	3	7	42		3	4	75		3	4	90		3				3				3		
	4	8	42		4	4	75		4	4	90		4				4				4		
1910.	1	8	42	1914.	1	4	75	1918.	1	4	90	1922.	1			1926.	1			1930.	1		
	2	7	42		2	4	75		2	4	90		2				2				2		
	3	8	42		3	4	75		3	4	108		3				3				3		
	4	8	42		4	4	75		4	4	120		4				4				4		

NAME: James, James Special Act. 19026 (S-P. A. 1.)

Certificate No. 371830 ARMY INVALID. Law: General Law

Service: Pvt B Co Ohio Inf W

Disability: Chronic diar & res piles and rheum & res dis of heart

ISSUES.

CLASS.	RATE.	DATE OF COMMENCEMENT.	DATE OF CERTIFICATE.	CLASS.	RATE.	DATE OF COMMENCEMENT.	DATE OF CERTIFICATE.
		<u>2 Oct 1889</u>	<u>3 May 1890</u>				
	<u>36</u>	<u>28 Jan 1909</u>	<u>15 Mar 1909</u>				

Fees:

Transferred from:

Transferred to:

Died: 1 Apr 1910 Bureau notified: NOV 11 1910

Remarks: Rep - P.M. Glennmont Ohio R 2

Former Roll No. 12-987 Home:

6-681

NAME: Knox, James (3-P. A. 1.)

Certificate No. 394556 ARMY INVALID. Law: GENERAL LAW

Service: Pvt B. 3" Ny. & La.

Disability: Chronic diar & res dis rect & dis of chest

ISSUES.

CLASS.	RATE.	DATE OF COMMENCEMENT.	DATE OF CERTIFICATE.	CLASS.	RATE.	DATE OF COMMENCEMENT.	DATE OF CERTIFICATE.
	<u>30</u>	<u>20 Oct 1886</u>	<u>8 May 1888</u>				

Fees:

Transferred from:

Transferred to:

Died: 3 June 1911 Bureau notified: 1911

Remarks: Acad order 9/10/1911

Former Roll No. 430 Home:

6-681

NAME: <u>James Knox</u>				Certificate No. <u>371830</u>											
Last paid to: <u>APR 4 1908</u>				Rate: <u>36</u>				Remarks: <u>9/19/09 92 80</u>							
Yr.	Qr.	Day.	Amount.	Yr.	Qr.	Day.	Amount.	Yr.	Qr.	Day.	Amount.	Yr.	Qr.	Day.	Amount.
1907.	1			1911.	1			1915.	1			1919.	1		
1907.	2			1911.	2			1915.	2			1919.	2		
1907.	3			1911.	3			1915.	3			1919.	3		
1907.	4			1911.	4			1915.	4			1919.	4		
1908.	1			1912.	1			1916.	1			1920.	1		
1908.	2			1912.	2			1916.	2			1920.	2		
1908.	3		<u>13 51</u>	1912.	3			1916.	3			1920.	3		
1908.	4		<u>8 51</u>	1912.	4			1916.	4			1920.	4		
1909.	1		<u>7 51</u>	1913.	1			1917.	1			1921.	1		
1909.	2		<u>8 92 80</u>	1913.	2		<u>Des Moines.</u>	1917.	2			1921.	2		
1909.	3		<u>8</u>	1913.	3			1917.	3			1921.	3		
1909.	4		<u>8</u>	1913.	4			1917.	4			1921.	4		
1910.	1		<u>71</u>	1914.	1			1918.	1			1922.	1		
1910.	2		<u>GROUP 1</u>	1914.	2			1918.	2			1922.	2		
1910.	3			1914.	3			1918.	3			1922.	3		
1910.	4			1914.	4			1918.	4			1922.	4		

NAME: <u>James Knox</u>				Certificate No. <u>394556</u>											
Last paid to:				Rate: <u>30</u>				Remarks: <u>GENERAL LAW</u>							
Yr.	Qr.	Day.	Amount.	Yr.	Qr.	Day.	Amount.	Yr.	Qr.	Day.	Amount.	Yr.	Qr.	Day.	Amount.
1907.	1			1911.	1			1915.	1			1919.	1		
1907.	2			1911.	2		<u>Amplified @ Oct 1911</u>	1915.	2			1919.	2		
1907.	3			1911.	3		<u>DIED 30</u>	1915.	3			1919.	3		
1907.	4			1911.	4		<u>GROUP 2</u>	1915.	4			1919.	4		
1908.	1			1912.	1			1916.	1			1920.	1		
1908.	2			1912.	2			1916.	2			1920.	2		
1908.	3			1912.	3			1916.	3			1920.	3		
1908.	4			1912.	4			1916.	4			1920.	4		
1909.	1		<u>8 1</u>	1913.	1			1917.	1			1921.	1		
1909.	2		<u>7</u>	1913.	2			1917.	2			1921.	2		
1909.	3		<u>7</u>	1913.	3			1917.	3			1921.	3		
1909.	4		<u>2</u>	1913.	4			1917.	4			1921.	4		
1910.	1		<u>8</u>	1914.	1			1918.	1			1922.	1		
1910.	2		<u>7</u>	1914.	2			1918.	2			1922.	2		
1910.	3		<u>8</u>	1914.	3			1918.	3			1922.	3		
1910.	4		<u>8</u>	1914.	4			1918.	4			1922.	4		

NAME: *Knox, James* (3-P. A. 1.)
 Certificate No. *538645* ACT OF MAY 11, 1913.
 Service: *Pt T9 55 Ky V. I* **ARMY INVALID. DEAD**
 Disability: *Chronic dis of rectum & fistula in ano*
 ISSUES.

CLASS.	RATE.	DATE OF COMMENCEMENT.	DATE OF CERTIFICATE.	CLASS.	RATE.	DATE OF COMMENCEMENT.	DATE OF CERTIFICATE.
		<i>7 Nov 1887</i>					
<i>Orig</i>	<i>17.31</i>	<i>Dec 1890</i>	<i>28 Feb 1891</i>			<i>10 Mch 1913</i>	
		<i>June 1912</i>				<i>7 Mch 1913</i>	

Transferred from: *LOUISVILLE, KY.* Transferred to:
 Died: *Mch. 22, 1916.* Bureau notified: *APR 25, 1916* Check No. *1493307* Dated *7/4/16*. Canceled.
 Remarks: *3/22/16 Approved order dated 7/13/16*
 Died *3/22/16* Former Roll No. *5979 Gen. Carr* Home: *7/2*

NAME: *Knox James* (3-P. A. 1.)
 Certificate No. *1100349* ACT FEBRUARY 6, 1907.
 Service: *P B Battln 12 Conn Inf* **ARMY INVALID.**
 Disability:
 ISSUES.

CLASS.	RATE.	DATE OF COMMENCEMENT.	DATE OF CERTIFICATE.	CLASS.	RATE.	DATE OF COMMENCEMENT.	DATE OF CERTIFICATE.
<i>Reis</i>	<i>12</i>	<i>8 May 1908</i>	<i>6 June 1908</i>				

Transferred from: Transferred to:
 Died: *Aug 31 1910* Bureau notified: *Sep 2 1910* Remarks: *Off sent home Sep 2 1910*
 Former Roll No. *28831 (ag)* Home: *admitted to KH July 27, 1904.*

NAME: <i>James Knox</i>				Certificate No. <i>538645</i>			
Last paid: <i>Aug 4 1908</i> Rate: <i>17 1/2</i>				Remarks: <i>CT MAY 11, 1912</i>			
Yr. Qr. Day.	Amount.	Yr. Qr. Day.	Amount.	Yr. Qr. Day.	Amount.	Yr. Qr. Day.	Amount.
1907. 1		1911. 1	<i>8 36</i>	1915. 1	<i>4 57</i>	1919. 1	
1907. 2		1911. 2	<i>5 36</i>	1915. 2	<i>4 57</i>	1919. 2	
1907. 3		1911. 3	<i>8 36</i>	1915. 3	<i>4 57</i>	1919. 3	
1907. 4		1911. 4	<i>7 36</i>	1915. 4	<i>4 57</i>	1919. 4	
1908. 1		1912. 1	<i>6 36</i>	1916. 1	<i>4 57</i>	1920. 1	
1908. 2		1912. 2	<i>7 36</i>	1916. 2	<i>4 57</i>	1920. 2	
1908. 3		1912. 3	<i>7 36</i>	1916. 3	<i>4 57</i>	1920. 3	
1908. 4	<i>7 36</i>	1912. 4	<i>6 36</i>	1916. 4	<i>4 57</i>	1920. 4	
1909. 1	<i>8 36</i>	1913. 1	<i>4 57</i>	1917. 1	GROUP 2	1921. 1	
1909. 2	<i>8 36</i>	1913. 2	<i>5 52 80</i>	1917. 2		1921. 2	
1909. 3	<i>7 36</i>	1913. 3	<i>4 57</i>	1917. 3		1921. 3	
1909. 4	<i>5 36</i>	1913. 4	<i>4 57</i>	1917. 4		1921. 4	
1910. 1	<i>8 36</i>	1914. 1	<i>4 57</i>	1918. 1		1922. 1	
1910. 2	<i>6 36</i>	1914. 2	<i>4 57</i>	1918. 2		1922. 2	
1910. 3	<i>5 36</i>	1914. 3	<i>4 57</i>	1918. 3		1922. 3	
1910. 4	<i>8 36</i>	1914. 4	<i>4 57</i>	1918. 4		1922. 4	

NAME: <i>James Knox</i>				Certificate No. <i>11881</i>			
Last paid: <i>4 Apr 1908 @ 6 (ag) 12</i> Rate: <i>12</i>				Remarks: <i>1100349</i>			
Yr. Qr. Day.	Amount.	Yr. Qr. Day.	Amount.	Yr. Qr. Day.	Amount.	Yr. Qr. Day.	Amount.
1907. 1		1911. 1	GROUP 1	1915. 1		1919. 1	
1907. 2		1911. 2		1915. 2		1919. 2	
1907. 3		1911. 3		1915. 3		1919. 3	
1907. 4		1911. 4		1915. 4		1919. 4	
1908. 1		1912. 1		1916. 1		1920. 1	
1908. 2		1912. 2		1916. 2		1920. 2	
1908. 3	<i>7/16 29 20</i>	1912. 3		1916. 3		1920. 3	
1908. 4	<i>14 DH H</i>	1912. 4		1916. 4		1920. 4	
1909. 1	<i>14 DH H</i>	1913. 1		1917. 1		1921. 1	
1909. 2	<i>15 DH H</i>	1913. 2		1917. 2		1921. 2	
1909. 3	<i>17 DH H</i>	1913. 3		1917. 3		1921. 3	
1909. 4	<i>15 DH H</i>	1913. 4		1917. 4		1921. 4	
1910. 1	<i>14 DH H</i>	1914. 1		1918. 1		1922. 1	
1910. 2	<i>13 DH H</i>	1914. 2		1918. 2		1922. 2	
1910. 3	<i>14 DH H</i>	1914. 3		1918. 3		1922. 3	
1910. 4		1914. 4		1918. 4		1922. 4	

Died Aug 31 1910 CHICAGO
Reported Sep 2 1910

NAME: *Knox James C.* (3-P. A. 1.)

Certificate No. *830 450* ARMY INVALID. Law: *21348* Act of Feb 6, 1907.

Service: *P. S. 147 Ind* ACT OF MAY 11, 1912

Disability:

ISSUES.

CLASS.	RATE.	DATE OF COMMENCEMENT.	DATE OF CERTIFICATE.	CLASS.	RATE.	DATE OF COMMENCEMENT.	DATE OF CERTIFICATE.
<i>Reis 15</i>	<i>27</i>	<i>Feb 07</i>	<i>21 June 07</i>				
<i>Inc 20</i>	<i>15</i>	<i>May 22</i>	<i>5 June 68</i>				
<i>Reis 21</i>	<i>22</i>	<i>May 12</i>	<i>NOV 30 1912</i>				
<i>Reis 10</i>	<i>16</i>	<i>17 16</i>	<i>7/17/17</i>				

Transferred from: *INDIANAPOLIS, IND.* Transferred to:

Died *10/16/16* - *3/888* NOV 17 1916 Check No. *2832975* Dated *11/4/16*

Remarks: *Catharine*

Former Roll No. *Act 21348* Home: *Crete R. 23*

NAME: *Knox James C.* (3-P. A. 1a)

Certificate No. *1166343* ARMY INVALID Law: Act of May 1, 1920

Service: *Pr Unassigned 32 Mass*

Disability:

CLASS	RATE	DATE OF COMMENCEMENT	DATE OF CERTIFICATE	HOMES—Admitted	Discharged
	<i>50</i>	<i>May 1, 1920</i>			

Died *June 16, 1924* Reported *JUL 10 1924*

Remarks: *3-1081-*

June 16, 1924 Accrued order dated *JAN 17 1925* payable to widow *Harriet H Knox*

530, Norfolk St. Mattapan Mass.

NAME: *Knox, James C.* (3-P. A. 1.)
 Certificate No. *1166,343* ARMY INVALID. Law: **ACT OF MAY 1, 1930**
 Service: *Pri, unassg'd 32nd Mass.* ~~Act of Feb 6, 1907.~~
 Disability: **ACT MAY 11, 1912**

ISSUES.

CLASS.	RATE.	DATE OF COMMENCEMENT.	DATE OF CERTIFICATE.	CLASS.	RATE.	DATE OF COMMENCEMENT.	DATE OF CERTIFICATE.
<i>Orig-12</i>		<i>25 July, 1911</i>	<i>29 Aug, 1911</i>	<i>Reis-13</i>		<i>Jan 26 1915</i>	<i>April 5 1915</i>
				<i>15</i>		<i>Mar 19 1915</i>	<i>NY</i>
				<i>18</i>		<i>Mar 19 1919</i>	
				<i>21</i>		<i>Mar 19 1919</i>	
				<i>30</i>		JUN 10 1918	

Transferred from: _____ Transferred to: **Inc. 50 May 1, 1920**
 Died: _____ Bureau notified: _____
 Remarks: _____

Former Roll No. **APR 20 1915** Home: _____ 6-661

NAME: *Knox, James F.* (3-P. A. 1.)
 Certificate No. *865134* ARMY INVALID. Law: *15175* General Law.
 Service: *Co A 105 PA*
 Disability: _____

ISSUES.

CLASS.	RATE.	DATE OF COMMENCEMENT.	DATE OF CERTIFICATE.	CLASS.	RATE.	DATE OF COMMENCEMENT.	DATE OF CERTIFICATE.
<i>Inc</i>	<i>17</i>	<i>6 June 94</i>	<i>27 Sept 94</i>				
<i>INC</i>	<i>24</i>	<i>9 Mar 10</i>	<i>7 Apr 10</i>				

Transferred from: **COLUMBUS** Transferred to: _____
 Died: *1710 C.M. Youngstown O* Bureau notified: **FEB 7 - 1911**
 Remarks: _____

Former Roll No. *476* Home: _____ 6-661

NAME: James C. Knox					ACT OF MAY 1, 1910 15627					Certificate No. 1166,343																			
Last paid to:					Rate: 13 15 30 50					Remarks: ACT MAY 11, 1912																			
Yr.	Qr.	Day.	Amount.		Yr.	Qr.	Day.	Amount.		Yr.	Qr.	Day.	Amount.		Yr.	Qr.	Day.	Amount.		Yr.	Qr.	Day.	Amount.						
1907.	1				1911.	1				1915.	1	4/30	36.127		1919.	1	4	90		1923.	1	4	150		1927.	1			
	2					2					2	INC. 44 H				2	4	90			2	4	50			2			
	3					3	13	156			3	4	45			3	4	90			3	4				3			
	4					4	12	36			4	4	45			4	4	90			4	4				4			
1908.	1				1912.	1	20	✓		1916.	1	4	45		1920.	1	4	90		1924.	1	4	50		1928.	1			
	2					2	5				2	4	45			2	4	90			2	4	50			2			
	3					3	13				3	4	45			3	4	172			3	4	50			3			
	4					4	✓				4	4	45			4	4	150			4	4	50			4			
1909.	1				1913.	1	4			1917.	1	4	45		1921.	1	4	150		1925.	1	4	150		1929.	1			
	2					2	4				2	4	45			2	4	150			2	4	150			2			
	3					3	4				3	4	45			3	4	150			3	4	150			3			
	4					4	4	36			4	4	45			4	4	150			4	4	150			4			
1910.	1				1914.	1	4	36		1918.	1	4	45		1922.	1	4	150		1926.	1	4	150		1930.	1			
	2					2	4	36			2	4	45			2	4	150			2	4	150			2			
	3					3	4	36			3	4	87			3	4	150			3	4	150			3			
	4					4	4	36			4	4	90			4	4	150			4	4	150			4			

NAME: James F. Knox					DECEASED					Certificate No. 865-134																			
Last paid to:					Rate: 17-21					Remarks: 198.175																			
Yr.	Qr.	Day.	Amount.		Yr.	Qr.	Day.	Amount.		Yr.	Qr.	Day.	Amount.		Yr.	Qr.	Day.	Amount.		Yr.	Qr.	Day.	Amount.						
1907.	1				1911.	1				1915.	1				1919.	1				1923.	1				1927.	1			
	2					2					2					2					2					2			
	3					3					3					3					3					3			
	4					4					4					4					4					4			
1908.	1				1912.	1				1916.	1				1920.	1				1924.	1				1928.	1			
	2					2					2					2					2					2			
	3					3					3					3					3					3			
	4					4					4					4					4					4			
1909.	1				1913.	1				1917.	1				1921.	1				1925.	1				1929.	1			
	2					2					2					2					2					2			
	3					3					3					3					3					3			
	4					4					4					4					4					4			
1910.	1				1914.	1				1918.	1				1922.	1				1926.	1				1930.	1			
	2					2					2					2					2					2			
	3					3					3					3					3					3			
	4					4					4					4					4					4			

4/14/4 51⁰⁰ Died 11/7/10 Paid in Resting at Green's Town

NAME: *Knox, James H.* (3-P. A. 5.)
 Certificate No. *36197* NAVY INVALID. Law: *Act Feb. 6, 1907.*
 Service: *Ldsman Vandalia, and Agawam*
 Disability:

ISSUES.

CLASS.	RATE.	DATE OF COMMENCEMENT.	DATE OF CERTIFICATE.	CLASS.	RATE.	DATE OF COMMENCEMENT.	DATE OF CERTIFICATE.
<i>Res.</i>	<i>12</i>	<i>10 Sept. 1907</i>	<i>12 Dec. 1907</i>				

Fees:

Transferred from:

Transferred to:

Died: *2/20/1911*

Reported by P. M. 13549 Bureau notified JUL 31 1911

Remarks: *Died Feb. 20, 1911. Payable to widow, Maria M. Knox, Order Nov. 8, 1912.*

Former Roll No.

5476 BOSTON, MASS.

Home:

*2 1/2 Essex St
Salem Mass*

NAME: James H. Knox 5129

Certificate No. 36,197

Last paid to: 4 Dec. '07 @ 8

Rate: 12

Remarks:

Yr. Qr.	Day.	Amount.	Yr. Qr.	Day.	Amount.	Yr. Qr.	Day.	Amount.	Yr. Qr.	Day.	Amount.	Yr. Qr.	Day.	Amount.	Yr. Qr.	Day.	Amount.
1907.	1		1911.	1		1915.	1		1919.	1		1923.	1		1927.	1	
	2			2			2			2			2			2	
	3			3			3			3			3			3	
	4	<u>23 1,120</u>		4			4			4			4			4	
	1	<u>1336.</u>		1			1			1			1			1	
1908.	2	<u>5</u>	1912.	2		1916.	2		1920.	2		1924.	2		1928.	2	
	3	<u>77</u>		3	<u>11/20/12 338</u>		3			3			3			3	
	4	<u>5</u>		4	GROUP 3		4			4			4			4	
	1	<u>5</u>		1			1			1			1			1	
1909.	2	<u>5</u>	1913.	2		1917.	2		1921.	2		1925.	2		1929.	2	
	3	<u>10</u>		3			3			3			3			3	
	4	<u>4</u>		4			4			4			4			4	
	1	<u>5</u>		1			1			1			1			1	
1910.	2	<u>7</u>	1914.	2		1918.	2		1922.	2		1926.	2		1930.	2	
	3	<u>10</u>		3			3			3			3			3	
	4	<u>1.7</u>		4			4			4			4			4	

NAME: *Knox, James H* (S-P. A. 1.)
 Certificate No. *714842* ARMY INVALID. *198230*
 Law: *Act of May 11, 1912.*
 Service: *Pr-7-15-072* Act of June 27, 1890
 Disability:

ISSUES.

CLASS.	RATE.	DATE OF COMMENCEMENT.	DATE OF CERTIFICATE.	CLASS.	RATE.	DATE OF COMMENCEMENT.	DATE OF CERTIFICATE.
?		128 Aug 90	<i>3 May 93</i>				
REISSUE		10 MAY 20, 1912	<i>FEB 3, 1913</i>				
INCREASE		<i>25 Jan 18, 1914</i>	<i>MAY 26 1914</i>				
Fees:		<i>30 Jan 18, 1919</i>					

Transferred from: *WASHINGTON, D. C.* Transferred to: *COLUMBUS, OHIO.*
 Died: *April 20, 1918* Bureau notified: *APR 30 1918* *3-1081*
 Remarks:

Former Roll No. *198230-2 JUN 15 1916* He: *Wtch 11/20/17* 6-681

NAME: *Knox, James H* (S-P. A. 1.)
 Certificate No. *714842* ARMY INVALID. *198230*
 Law: *Act June 27, '90.*
 Service: *Pri 7 15 Ohio vol 812*
 Disability:

ISSUES.

CLASS.	RATE.	DATE OF COMMENCEMENT.	DATE OF CERTIFICATE.	CLASS.	RATE.	DATE OF COMMENCEMENT.	DATE OF CERTIFICATE.
?		<i>128 Aug 1890</i>	<i>13 May 1893</i>				

Fees:

Transferred from: *KNOXVILLE, TENN.* Transferred to: *Columbus Ohio*
 Died: *9/2/11* Bureau notified: *7-21-10*
 Remarks: *Cur ch 5/9/12 -* *6/19/12*

Former Roll No. *5-1-12* DROPPED FROM ROLL: *ADJUTANT GEN. H. H. D. V. S. 8/28/11* 6-681

NAME: <i>James H. Knox</i>		Act of June 27, 1890. Act of May 11, 1912. D. H.		Certificate No. <i>714842</i>	
Last paid to: <i>May 12</i>		Rate: <i>25</i>		Remarks: <i>198.230</i>	
Yr. Qr. Day.	Amount	Yr. Qr. Day.	Amount	Yr. Qr. Day.	Amount
1907. 1		1911. 1		1915. 1	<i>1375 Mt. H. Inc.</i>
1907. 2		1911. 2		1915. 2	<i>975 Mt. H.</i>
1907. 3		1911. 3		1915. 3	<i>2775 CH</i>
1907. 4		1911. 4		1915. 4	<i>1175</i>
1908. 1		1912. 1		1916. 1	<i>1175 CH</i>
1908. 2		1912. 2	<i>711.28</i>	1916. 2	<i>1075 NH</i>
1908. 3		1912. 3	<i>1086.29</i>	1916. 3	<i>1375 NH</i>
1908. 4		1912. 4	<i>1636 C. H.</i>	1916. 4	<i>1375 NH</i>
1909. 1		1913. 1	<i>1701 C. H.</i>	1917. 1	<i>1375 CH</i>
1909. 2		1913. 2	<i>12 C. H.</i>	1917. 2	<i>1175 CH</i>
1909. 3		1913. 3	<i>10 C. H.</i>	1917. 3	<i>1275 CH</i>
1909. 4		1913. 4	<i>1257 Mt. H.</i>	1917. 4	<i>1175 MTH</i>
1910. 1		1914. 1	<i>1057 Mt. H.</i>	1918. 1	<i>975 Mt. H. GROUP 2</i>
1910. 2		1914. 2	<i>1137 Mt. H.</i>	1918. 2	
1910. 3		1914. 3	<i>1075 Mt. H.</i>	1918. 3	
1910. 4		1914. 4	<i>975 Mt. H.</i>	1918. 4	

NAME: <i>James H. Knox</i>		TRANSFERRED		Certificate No. <i>714842</i>	
Last paid to: <i>June 12</i>		Rate:		Remarks:	
Yr. Qr. Day.	Amount	Yr. Qr. Day.	Amount	Yr. Qr. Day.	Amount
1907. 1		1911. 1		1915. 1	
1907. 2	<i>97</i>	1911. 2		1915. 2	
1907. 3		1911. 3	<i>91924</i>	1915. 3	
1907. 4		1911. 4	<i>636</i>	1915. 4	
1908. 1		1912. 1	<i>636</i>	1916. 1	
1908. 2		1912. 2	<i>136</i>	1916. 2	KNOXVILLE,
1908. 3		1912. 3	GROUP 2	1916. 3	
1908. 4		1912. 4		1916. 4	
1909. 1		1913. 1		1917. 1	
1909. 2		1913. 2		1917. 2	
1909. 3		1913. 3		1917. 3	
1909. 4		1913. 4		1917. 4	
1910. 1		1914. 1		1918. 1	
1910. 2		1914. 2		1918. 2	
1910. 3		1914. 3		1918. 3	
1910. 4		1914. 4		1918. 4	

NAME: *Knox, James H.* TRANSFERRED (S-P.A.L.)

Certificate No. *414842* ARMY INVALID. Law: *Act June 27, 1890.*

Service: *Co F 15 Ohio Vol Inf.*

Disability:

ISSUES.

CLASS.	RATE.	DATE OF COMMENCEMENT.	DATE OF CERTIFICATE.	CLASS.	RATE.	DATE OF COMMENCEMENT.	DATE OF CERTIFICATE.
		<i>12 8 Aug. 1890</i>	<i>13 May 1893</i>				

Fees:

Transferred from: *KNOXVILLE, TENN.* Transferred to: *Columbus Ohio 7/25/10*

Died: Bureau notified: *7/28/10*

Remarks:

Former Roll No. *B 114* Home: *B 94*

6-681

NAME: *Knox, James H.* (S-P.A.L.)

Certificate No. *714842* ARMY INVALID. Law: *198.230 Act of June 27, 1890*

Service: *Co F 15 Ohio*

Disability:

ISSUES.

CLASS.	RATE.	DATE OF COMMENCEMENT.	DATE OF CERTIFICATE.	CLASS.	RATE.	DATE OF COMMENCEMENT.	DATE OF CERTIFICATE.
<input checked="" type="checkbox"/>	<i>12</i>	<i>8 Aug 90</i>	<i>13 May 03</i>				

Fees:

Transferred from: *COLUMBUS* Transferred to: *Knoxville*

Died: *JUN 4 1911*

Remarks:

Former Roll No. Home: *DROPPED 3 June 11*

6-681

NAME: <i>James H. Knox</i>																TRANSFERRED				Certificate No. <i>714842</i>			
Last paid on: <i>FEB 4 1909</i>																Rate: <i>12</i>				Remarks:			
Yr.	Qr.	Day.	Amount.	Yr.	Qr.	Day.	Amount.	Yr.	Qr.	Day.	Amount.	Yr.	Qr.	Day.	Amount.	Yr.	Qr.	Day.	Amount.				
1907.	1		97	1911.	1			1915.	1			1919.	1			1923.	1			1927.	1		
	2				2				2				2				2				2		
	3				3				3				3				3				3		
	4				4				4				4				4				4		
1908.	1			1912.	1			1916.	1			1920.	1			1924.	1			1928.	1		
	2				2				2				2				2				2		
	3				3				3				3				3				3		
	4				4				4				4				4				4		
1909.	1			1913.	1			1917.	1			1921.	1			1925.	1			1929.	1		
	2		<i>10.36</i>		2				2				2				2				2		
	3		<i>11.36</i>		3				3				3				3				3		
	4		<i>11.36</i>		4				4				4				4				4		
1910.	1		<i>11.36</i>	1914.	1			1918.	1			1922.	1			1926.	1			1930.	1		
	2		<i>21.36</i>		2				2				2				2				2		
	3		GROUP 2		3				3				3				3				3		
	4				4				4				4				4				4		

NAME: <i>James H. Knox</i>																Certificate No. <i>714842</i>							
Last paid on: <i>26 May 10</i>																Rate: <i>12</i>				Remarks: <i>98.230 DROPPED 3 June 11</i>			
Yr.	Qr.	Day.	Amount.	Yr.	Qr.	Day.	Amount.	Yr.	Qr.	Day.	Amount.	Yr.	Qr.	Day.	Amount.	Yr.	Qr.	Day.	Amount.				
1907.	1			1911.	1		<i>10.36 A</i>	1915.	1			1919.	1			1923.	1			1927.	1		
	2				2		<i>12.36</i>		2		COLUMBIAS		2				2				2		
	3				3		Trace to		3			3				3				3		
	4				4		Comr's order of		4			4				4				4		
1908.	1			1912.	1		GROUP 3	1916.	1			1920.	1			1924.	1			1928.	1		
	2				2				2				2				2				2		
	3				3				3				3				3				3		
	4				4				4				4				4				4		
1909.	1			1913.	1			1917.	1			1921.	1			1925.	1			1929.	1		
	2				2				2				2				2				2		
	3				3				3				3				3				3		
	4				4				4				4				4				4		
1910.	1			1914.	1			1918.	1			1922.	1			1926.	1			1930.	1		
	2		<i>1/2 12 D</i>		2				2				2				2				2		
	3		<i>10.36 D</i>		3				3				3				3				3		
	4		<i>10.36 D</i>		4				4				4				4				4		

NAME: Knox, James M. (3-P. A. 1.)

Certificate No. 266916 ARMY INVALID. Law: ACT MAY 11, 1912

Service: Pri C 71 Ohio Inf and E 8 Ohio Cav.

Disability:

ISSUES.

CLASS.	RATE.	DATE OF COMMENCEMENT.	DATE OF CERTIFICATE.	CLASS.	RATE.	DATE OF COMMENCEMENT.	DATE OF CERTIFICATE.
RE-ISSUE		21 May 1912	2 Oct. 1912				
INCREASE	23	Uchi 50 1914	MAR 20 1914				
	30	Uchi 3 1914					

Fees:

Transferred from: Knoxville, Tenn. 12/4/13 Transferred to:

Died: Dec 9, 1916 Bureau notified: MAR 26 1917

Remarks: Jay, Ohio

Book No. 3726455 Dated MAR 4 - 1917 Canceled.

Former Roll No. Act of June 27 1890. Home: 19/2/15 Dis 12/5/15

6-681

NAME: Knox James M (3-P. A. 1.)

Certificate No. 266916 ARMY INVALID. Law: Act May 11, 1912

Service:

Disability:

ISSUES.

CLASS.	RATE.	DATE OF COMMENCEMENT.	DATE OF CERTIFICATE.	CLASS.	RATE.	DATE OF COMMENCEMENT.	DATE OF CERTIFICATE.
	<u>17</u>					<u>11/4/13 @ 17</u>	

Fees:

Transferred from: Knoxville Transferred to: Washington 12/4/13

Died: Bureau notified:

Remarks:

Former Roll No. Home:

6-681

NAME: <u>James M. Knox</u>												Act of May 11, 1912				Certificate No. <u>266916</u>											
Last paid to: <u>12-4 Aug. 1912</u>				Rate: <u>23</u>				Remarks:																			
Yr.	Qr.	Day.	Amount.	Yr.	Qr.	Day.	Amount.	Yr.	Qr.	Day.	Amount.	Yr.	Qr.	Day.	Amount.	Yr.	Qr.	Day.	Amount.	Yr.	Qr.	Day.	Amount.				
1907.	1			1911.	1			1915.	1		4 69	1919.	1			1923.	1			1927.	1						
	2		279		2				2		4 69		2		Inc.		2				2						
	3				3				3		4 69		3				3				3						
	4				4				4		10 69 MTH		4				4				4						
1908.	1			1912.	1			1916.	1		4 69 Dis	1920.	1			1924.	1			1928.	1						
	2				2				2		4 69		2				2				2						
	3				3				3		4 69		3				3				3						
	4				4		14 63.17		4		4 69		4				4				4						
1909.	1			1913.	1		4	1917.	1		4 69 GROUP 3	1921.	1			1925.	1			1929.	1						
	2				2		4		2				2				2				2						
	3				3		JAN 3 ML H.		3				3				3				3						
	4				4		11/4 ML H.		4				4				4				4						
1910.	1			1914.	1		10 51 ML H.	1918.	1			1922.	1			1926.	1			1930.	1						
	2				2		Inc 1 68 Mt. H.		2				2				2				2						
	3				3		10 69 Mt. H.		3				3				3				3						
	4				4		Dis 4 69		4				4				4				4						

NAME: <u>James M. Knox</u>												Certificate No. <u>266916</u>															
Last paid to:				Rate:				Remarks:																			
Yr.	Qr.	Day.	Amount.	Yr.	Qr.	Day.	Amount.	Yr.	Qr.	Day.	Amount.	Yr.	Qr.	Day.	Amount.	Yr.	Qr.	Day.	Amount.	Yr.	Qr.	Day.	Amount.				
1907.	1			1911.	1			1915.	1			1919.	1			1923.	1			1927.	1						
	2				2				2				2				2				2						
	3				3				3				3				3				3						
	4				4				4				4				4				4						
1908.	1			1912.	1			1916.	1			1920.	1			1924.	1			1928.	1						
	2				2				2				2				2				2						
	3				3				3				3				3				3						
	4				4				4				4				4				4						
1909.	1			1913.	1			1917.	1			1921.	1			1925.	1			1929.	1						
	2				2				2				2				2				2						
	3				3				3				3				3				3						
	4				4				4				4				4				4						
1910.	1			1914.	1			1918.	1			1922.	1			1926.	1			1930.	1						
	2				2				2				2				2				2						
	3				3				3				3				3				3						
	4				4				4				4				4				4						

NAME: *Knox, James M.* (3-P. A. 1.)

Certificate No. *266916* ARMY INVALID. Law: *Act June 27, 1890.*

Service: *Pri Co C 41 Ohio Vol I & Co E 8 O. Vol Cav.*

Disability:

ISSUES.

CLASS.	RATE.	DATE OF COMMENCEMENT.	DATE OF CERTIFICATE.	CLASS.	RATE.	DATE OF COMMENCEMENT.	DATE OF CERTIFICATE.
<i>add.</i>	<i>2</i>	<i>17 Sept. 1890</i>	<i>4 May 1892</i>				

Transferred from: *KNOXVILLE, TENN.* Transferred to:

Died: Bureau notified:

Remarks: *Sur 5/6/12 - Cur 5/22/12 -*

Former Roll No. *B 22*

ACT MAY 11, 1912

DISCHARGED ADMITTED WITH OR. U. S. 12/7/10 - ADMITTED WITH OR. U. S. 12/11/08 - **DISCHARGED**
 1-1-12 8/16/10

NAME: *Knox, James M.* (3-P. A. 1.)

Certificate No. *683067* ARMY INVALID. Law: *ACT MAY 11, 1912*
~~Act of Feb. 6, 1907~~

Service: *Pat. Eng of 83 Pa. Inf*

Disability:

ISSUES.

CLASS.	RATE.	DATE OF COMMENCEMENT.	DATE OF CERTIFICATE.	CLASS.	RATE.	DATE OF COMMENCEMENT.	DATE OF CERTIFICATE.
<i>Reis</i>	<i>15</i>	<i>25 Feb. 1907</i>	<i>Aug. 1907</i>				
<i>Reis</i>	<i>30</i>	<i>18 May 1912</i>	<i>5 Aug. 1912</i>				

Transferred from: *PITTSBURGH II* Transferred to:

Died: *Oct. 24, 1915* Bureau notified: *JAN. 12 1916*

Remarks: *Check No. 9624594 Dated JAN 4 1916 canceled.*

Died Oct. 24, 1915 Accrued order dated Mch 2, 1918
payable to widow Mary E. Knox
J. 518 1/2 West State St.,
Olean, N. Y.

Former Roll No. *457 A. J.* Home: *MAY 10 1918*

6-581

NAME: <i>James M. Knox</i>										Certificate No. <i>266916</i>													
Last paid to: <i>FEB 4 1914</i> Rate: <i>12</i>										Remarks:													
Yr.	Qr.	Day.	Amount.	Yr.	Qr.	Day.	Amount.	Yr.	Qr.	Day.	Amount.	Yr.	Qr.	Day.	Amount.	Yr.	Qr.	Day.	Amount.				
1907.	1		101	1911.	1		<i>6 36</i>	1915.	1			1919.	1			1923.	1			1927.	1		
	2				2		<i>5 36</i>		2				2				2				2		
	3				3		<i>5 36</i>		3				3				3				3		
	4				4		<i>6 36</i>		4				4				4				4		
1908.	1			1912.	1		<i>6 36</i>	1916.	1			1920.	1			1924.	1			1928.	1		
	2				2		<i>6 36</i>		2				2				2				2		
	3				3		<i>8 36</i>		3				3				3				3		
	4				4		GROUP 2		4				4				4				4		
1909.	1			1913.	1			1917.	1			1921.	1			1925.	1			1929.	1		
	2		<i>4 36</i>		2				2				2				2				2		
	3		<i>7 36</i>		3				3				3				3				3		
	4		<i>12 36</i>		4				4				4				4				4		
1910.	1		<i>15 36</i>	1914.	1			1918.	1			1922.	1			1926.	1			1930.	1		
	2		<i>5 36</i>		2				2				2				2				2		
	3		<i>5 36</i>		3				3				3				3				3		
	4		<i>13 36</i>		4				4				4				4				4		

**ACT MAY 1, 1912
KNOXVILLE, TN**

NAME: <i>James M. Knox</i>										Certificate No. <i>683067</i>													
Last paid to: <i>7/10/17</i> Rate: <i>15 - 30</i>										Remarks:													
Yr.	Qr.	Day.	Amount.	Yr.	Qr.	Day.	Amount.	Yr.	Qr.	Day.	Amount.	Yr.	Qr.	Day.	Amount.	Yr.	Qr.	Day.	Amount.				
1907.	1			1911.	1		<i>6</i>	1915.	1		<i>4 90</i>	1919.	1			1923.	1			1927.	1		
	2				2		<i>5</i>		2		<i>4 90</i>		2				2				2		
	3		<i>8/29 13 40</i>		3		<i>6</i>		3		<i>4 90</i>		3				3				3		
	4		<i>11 45</i>		4		<i>6</i>		4		<i>4 90</i>		4				4				4		
1908.	1		<i>13</i>	1912.	1		<i>6</i>	1916.	1		<i>4 90</i>	1920.	1			1924.	1			1928.	1		
	2		<i>2/28 20 17</i>		2		<i>6</i>		2				2				2				2		
	3		<i>8</i>		3		<i>6</i>		3				3				3				3		
	4		<i>9</i>		4		<i>8/10 15 30</i>		4		<i>10 90</i>		4				4				4		
1909.	1		<i>9</i>	1913.	1		<i>4</i>	1917.	1			1921.	1			1925.	1			1929.	1		
	2		<i>8</i>		2		<i>4</i>		2				2				2				2		
	3		<i>8</i>		3		<i>4</i>		3				3				3				3		
	4		<i>6</i>		4		<i>4</i>		4				4				4				4		
1910.	1		<i>6</i>	1914.	1		<i>4 90</i>	1918.	1		MAR 28 21 TO DATE OF DEATH	1922.	1			1926.	1			1930.	1		
	2		<i>6</i>		2		<i>4 90</i>		2		GROUP 1		2				2				2		
	3		<i>5</i>		3		<i>4 90</i>		3				3				3				3		
	4		<i>6</i>		4		<i>4 90</i>		4				4				4				4		

NAME: Knox James R. (3-P. A. 1a)
 ACT OF JULY 3, 1926

Certificate No. 1151190 ARMY INVALID Law: Act of May 1, 1920

Service: Pt F 195 Rgt Pa V I

Disability: 100

CLASS	RATE	DATE OF COMMENCEMENT	DATE OF CERTIFICATE	HOMES—Admitted	Discharged
	50	May 1, 1920			
	65	Aug. 4, 1926			
				Died: Sept 5, 1927	Report: SEP 23 1927
				Remarks: Ck	

NAME: KNOX, JAMES R. (3-P. A. 1.)
 ACT OF MAY 1, 1920

Certificate No. 1151190 ARMY INVALID. Law: ~~Act of Feb. 6, 1907~~

Service: Pvt Co F 195" Rgt Pa V I ACT MAY 11, 1912

Disability:

ISSUES.

CLASS.	RATE.	DATE OF COMMENCEMENT.	DATE OF CERTIFICATE.	CLASS.	RATE.	DATE OF COMMENCEMENT.	DATE OF CERTIFICATE.
ORIGINAL	12	June 24, 1908	Nov. 28, 1908		30	JUN 10 1913	
Rev	15	9 Feb 1914	11 Apr. 1914	Inc.	50	May 1, 1920	
			rate				

From:

Transferred from: WASHINGTON, Transferred to:

Died: Bureau notified:

Remarks:

Former Roll No. Home:

NAME JAMES R. KNOX.

Certificate No. 1151190

ACT OF JULY 3, 1920
Act of May 1, 1920

Fees

GROUP 3

RATE—	50			65								
	1923	1924	1925	1926	1927	1928	1929	1930	1931	1932	1933	1934
JANUARY		4 50	4 50	4 50	4 65							
FEBRUARY		4 50	4 50	4 50	4 65							
MARCH		4 50	4 50	4 50	4 65							
APRIL		4 50	4 50	4 50	4 65							
MAY	4	4 50	4 50	4 50	4 65							
JUNE	4 50	4 50	4 50	4 50	4 65							
JULY	4 50	4 50	4 50	4 50	4 65							
AUGUST	4 50	4 50	4 50	4 50	4 65							
SEPTEMBER	4 50	4 50	4 50	4 65	4 65							
OCTOBER	4 50	4 50	4 50	4 65								
NOVEMBER	4 50	4 50	4 50	4 65								
DECEMBER	4 50	4 50	4 50	4 65								

NAME: JAMES R. KNOX

ACT OF MAY 1, 1920

Certificate No. 1151190

Last paid to: Rate: ~~12~~ ~~18~~ ~~30~~ 50 marks: ACT MAY 11, 1912

Yr. Qr. Day. Amount.	Yr. Qr. Day. Amount.	Yr. Qr. Day. Amount.	Yr. Qr. Day. Amount.	Yr. Qr. Day. Amount.	Yr. Qr. Day. Amount.
1907. 1	1911. 1 9	1915. 1 4 45	1919. 1 4 90	1923. 1 4 150	1927. 1
1907. 2	1911. 2 8	1915. 2 4 45	1919. 2 4 90	1923. 2 10 4 50	1927. 2
1907. 3	1911. 3 7	1915. 3 4 45	1919. 3 4 90	1923. 3 11 4	1927. 3
1907. 4	1911. 4 7	1915. 4 4 45	1919. 4 4 90	1923. 4 12 4	1927. 4
1908. 1	1912. 1 6	1916. 1 4 45	1920. 1 4 90	1924. 1 3 1 4 50	1928. 1
1908. 2	1912. 2 6	1916. 2 5 Inc. 48 ¹⁰	1920. 2 4 90	1924. 2 2 4 50	1928. 2
1908. 3	1912. 3 5	1916. 3 4 54	1920. 3 4 172	1924. 3 3 4 50	1928. 3
1908. 4	1912. 4 4	1916. 4 4 54	1920. 4 4 150	1924. 4 4 4 50	1928. 4
1909. 1	1913. 1 4	1917. 1 4 54	1921. 1 4 150	1925. 1 Trans to Mo.	1929. 1
1909. 2	1913. 2 4	1917. 2 4 54	1921. 2 4 150	1925. 2 Payment Car.	1929. 2
1909. 3	1913. 3 4	1917. 3 4 54	1921. 3 4 150	1925. 3	1929. 3
1909. 4	1913. 4 4 36	1917. 4 4 54	1921. 4 4 150	1925. 4	1929. 4
1910. 1	1914. 1 4 36 ^{2.50}	1918. 1 4 54	1922. 1 4 150	1926. 1	1930. 1
1910. 2	1914. 2 4 45	1918. 2 4 54	1922. 2 4 150	1926. 2	1930. 2
1910. 3	1914. 3 4 45	1918. 3 4 87 ⁶⁰	1922. 3 GROUP 3	1926. 3	1930. 3
1910. 4	1914. 4 4 45	1918. 4 4 90	1922. 4 TO JUNE 4, 1922	1926. 4	1930. 4

NAME: James T Knox		4028		Certificate No. 943199	
Last paid to:		Rate: 12		Remarks:	
Yr. Qr. Day.	Amount.	Yr. Qr. Day.	Amount.	Yr. Qr. Day.	Amount.
1907. 1		1911. 1	6 A.M.F.	1919. 1	
1907. 2		1911. 2	6 NT	1919. 2	
1907. 3		1911. 3	7 NDB	1919. 3	
1907. 4		1911. 4	3/11 9.20	1919. 4	
1908. 1		1912. 1	1/1/12	1920. 1	
1908. 2		1912. 2	GROUP 1	1920. 2	
1908. 3		1912. 3		1920. 3	
1908. 4		1912. 4		1920. 4	
1909. 1	1 JAN 1909	1913. 1		1921. 1	
1909. 2	7 ASW	1913. 2		1921. 2	
1909. 3	8 NDB	1913. 3		1921. 3	
1909. 4		1913. 4		1921. 4	
1910. 1	17 S.E.R.	1914. 1		1922. 1	
1910. 2	8 A.M.F.	1914. 2		1922. 2	
1910. 3	15 N.T.	1914. 3	paid July 30 1911	1922. 3	
1910. 4	11 N.D.S.	1914. 4	reported Aug 11 1911	1922. 4	

NAME: James T. Knox		60		Certificate No. 68506	
Last paid to: APR 4 1909		Rate: 60		Remarks: C. G. ...	
Yr. Qr. Day.	Amount.	Yr. Qr. Day.	Amount.	Yr. Qr. Day.	Amount.
1907. 1		1911. 1	7	1919. 1	120
1907. 2		1911. 2	8	1919. 2	120
1907. 3		1911. 3	10	1919. 3	120
1907. 4		1911. 4	10	1919. 4	120
1908. 1		1912. 1	9	1920. 1	120
1908. 2		1912. 2	10	1920. 2	120
1908. 3	14 120	1912. 3	9	1920. 3	162
1908. 4	10	1912. 4	11	1920. 4	180
1909. 1	8	1913. 1	4	1921. 1	180
1909. 2	8	1913. 2	4	1921. 2	180
1909. 3	10	1913. 3	4	1921. 3	180
1909. 4	7	1913. 4	4 120	1921. 4	180
1910. 1	1	1914. 1	4 120	1922. 1	180
1910. 2	7	1914. 2	4 120	1922. 2	180
1910. 3	9	1914. 3	31 120	1922. 3	180
1910. 4	6	1914. 4	30 120	1922. 4	180

NAME: <i>Jane Knox</i>					Certificate No. <i>270067</i>				
Last paid to:		Rate: <i>12</i>		REMARKS: <i>GENERAL LAW</i>					
Yr. Qr. Day	Amount	Yr. Qr. Day	Amount	Yr. Qr. Day	Amount	Yr. Qr. Day	Amount	Yr. Qr. Day	Amount
1907. 1		1911. 1	11	1915. 1		1919. 1		1923. 1	
1907. 2		1911. 2	12	1915. 2		1919. 2		1923. 2	
1907. 3		1911. 3	22	1915. 3		1919. 3		1923. 3	
1907. 4		1911. 4	15	1915. 4		1919. 4		1923. 4	
1908. 1		1912. 1	27	1916. 1		1920. 1		1924. 1	
1908. 2		1912. 2	13	1916. 2		1920. 2		1924. 2	
1908. 3		1912. 3	21	1916. 3		1920. 3		1924. 3	
1908. 4		1912. 4	22	1916. 4		1920. 4		1924. 4	
1909. 1		1913. 1		1917. 1		1921. 1		1925. 1	
1909. 2		1913. 2	DIED	1917. 2		1921. 2		1925. 2	
1909. 3		1913. 3	CRUISE	1917. 3		1921. 3		1925. 3	
1909. 4		1913. 4		1917. 4		1921. 4		1925. 4	
1910. 1		1914. 1		1918. 1		1922. 1		1926. 1	
1910. 2		1914. 2		1918. 2		1922. 2		1926. 2	
1910. 3	10	1914. 3		1918. 3		1922. 3		1926. 3	
1910. 4	10	1914. 4		1918. 4		1922. 4		1926. 4	

NAME: <i>Jane Knox</i>					Act of Apr. 19, 1908				
Last paid to:		Rate: <i>20</i>		Remarks: <i>40.665</i>					
Yr. Qr. Day	Amount	Yr. Qr. Day	Amount	Yr. Qr. Day	Amount	Yr. Qr. Day	Amount	Yr. Qr. Day	Amount
1907. 1		1911. 1	10 36	1915. 1	4 36	1919. 1		1923. 1	
1907. 2		1911. 2	10 36	1915. 2	4 36	1919. 2		1923. 2	
1907. 3		1911. 3	13 36	1915. 3	4 36	1919. 3		1923. 3	
1907. 4		1911. 4	17 36	1915. 4	4 36	1919. 4		1923. 4	
1908. 1	9 24	1912. 1	8 36	1916. 1	4 36	1920. 1		1924. 1	
1908. 2	9 36	1912. 2	12 36	1916. 2	4 36	1920. 2		1924. 2	
1908. 3	10 36	1912. 3	9 36	1916. 3	4 36	1920. 3		1924. 3	
1908. 4	8 36	1912. 4	4 36	1916. 4	5 58.95	1920. 4		1924. 4	
1909. 1	10 36	1913. 1	4 36	1917. 1	GROUP 3	1921. 1		1925. 1	
1909. 2	11 36	1913. 2	4 36	1917. 2		1921. 2		1925. 2	
1909. 3	11 36	1913. 3	4 36	1917. 3		1921. 3		1925. 3	
1909. 4	11 36	1913. 4	4 36	1917. 4		1921. 4		1925. 4	
1910. 1	9 36	1914. 1	4 36	1918. 1		1922. 1		1926. 1	
1910. 2	9 36	1914. 2	4 36	1918. 2		1922. 2		1926. 2	
1910. 3	10 36	1914. 3	4 36	1918. 3		1922. 3		1926. 3	
1910. 4	10 36	1914. 4	4 36	1918. 4		1922. 4		1926. 4	

NAME: *Knox Jane A.* (3-P. A. 2)

Certificate No. *47612* **ARMY WIDOW.** **FORMER WIDOW** **Law:** **ACT SEPTEMBER 8, 1916**

Name of Soldier: *Norman J Griffin*

Service: *Pvt L 4th Art. H. Art.*

ISSUES.				MINORS—\$2 PER MONTH ADDITIONAL.			
CLASS.	RATE.	DATE OF COMMENCEMENT.	No	DATE OF CERTIFICATE.	NAME.	COMMENCEMENT.	ENDING.
<i>Paul</i>	<i>25</i>	<i>Jan 24, 1919</i>	<i>No</i>	<i>Apr. 24, 1919</i>			

Fees: *None*

GROUP 2

Transferred from: **Transferred to:**

Died: *7/29/19* **Bureau notified:** **AUG 8 1919**

Remarks:

Former Roll No. *4/29*
6-579

NAME: *Knox Jane F.* (3-P. A. 2)

Certificate No. *684545* **ARMY WIDOW.** **ACT. APRIL 19, 1908.**

Name of Soldier: *Sylvester Knox*

Service: *Priv. Co. 2nd Battln 17th U. S. Inf.*

ISSUES.				MINORS—\$2 PER MONTH ADDITIONAL.			
CLASS.	RATE.	DATE OF COMMENCEMENT.	No	DATE OF CERTIFICATE.	NAME.	COMMENCEMENT.	ENDING.
<i>Priv</i>	<i>12</i>	<i>23 Feb. 1909</i>	<i>No</i>	<i>30 June 1909</i>			

ING. 25 **OCTOBER 8, 1917**

Fees:

Transferred from: **Transferred to:**

Died: **Bureau notified:**

Remarks:

Former Roll No. **AUGUSTA, ME.** 6-579

NAME: <i>Jane A. Knox</i>				FORMER WIDOW				Certificate No. <i>77612</i>						
Last paid to:				Rate: <i>25-</i>				Remarks: GENERAL LAW						
Yr. Qr.	Day.	Amount.	Yr. Qr.	Day.	Amount.	Yr. Qr.	Day.	Amount.	Yr. Qr.	Day.	Amount.	Yr. Qr.	Day.	Amount.
1907.	1		1911.	1		1915.	1		1919.	1		1923.	1	
	2			2			2			2			2	
	3			3			3			3			3	
	4			4			4			4			4	
1908.	1		1912.	1		1916.	1		1920.	1		1924.	1	
	2			2			2			2			2	
	3			3			3			3			3	
	4			4			4			4			4	
1909.	1		1913.	1		1917.	1		1921.	1		1925.	1	
	2			2			2			2			2	
	3			3			3			3			3	
	4			4			4			4			4	
1910.	1		1914.	1		1918.	1		1922.	1		1926.	1	
	2			2			2			2			2	
	3			3			3			3			3	
	4			4			4			4			4	

NAME: <i>Jane F. Knox</i>				ACT OF MAY 1, 1930				Certificate No. <i>684545</i>						
Last paid to:				Rate: <i>35-30</i>				Remarks: <i>Act of Apr. 19, 1908.</i>						
Yr. Qr.	Day.	Amount.	Yr. Qr.	Day.	Amount.	Yr. Qr.	Day.	Amount.	Yr. Qr.	Day.	Amount.	Yr. Qr.	Day.	Amount.
1907.	1		1911.	1	<i>7 36</i>	1915.	1	<i>4 36</i>	1919.	1	<i>4 75</i>	1923.	1	<i>9 4 90</i>
	2			2	<i>7 36</i>		2	<i>4 36</i>		2	<i>4 75</i>		2	<i>10 4 30</i>
	3			3	<i>6 36</i>		3	<i>4 36</i>		3	<i>4 75</i>		3	<i>11 4 30</i>
	4			4	<i>7 36</i>		4	<i>4 36</i>		4	<i>4 75</i>		4	<i>12 4 30</i>
1908.	1		1912.	1	<i>7 36</i>	1916.	1	<i>4 36</i>	1920.	1	<i>4 75</i>	1924.	1	<i>3 1 4 30</i>
	2			2	<i>6 36</i>		2	<i>4 36</i>		2	<i>4 75</i>		2	<i>2 4 30</i>
	3			3	<i>6 36</i>		3	<i>4 36</i>		3	<i>4 95.50</i>		3	<i>3 4 30</i>
	4			4	<i>4 36</i>		4	<i>4 36</i>		4	<i>4 80</i>		4	<i>4 4 30</i>
1909.	1		1913.	1	<i>4</i>	1917.	1	<i>4 36</i>	1921.	1	<i>4 90</i>	1925.	1	<i>5 4</i>
	2	<i>7 40 40</i>		2	<i>4</i>		2	<i>4 36</i>		2	<i>4 90</i>		2	
	3	<i>4 36</i>		3	<i>4</i>		3	<i>4 36</i>		3	<i>4 90</i>		3	
	4	<i>6 36</i>		4	<i>4 36</i>		4	<i>4 61.13</i>		4	<i>4 90</i>		4	
1910.	1	<i>5 36</i>	1914.	1	<i>4 36</i>	1918.	1	<i>4 75</i>	1922.	1	<i>4 90</i>	1926.	1	
	2	<i>6 36</i>		2	<i>4 36</i>		2	<i>4 75</i>		2	<i>4 90</i>		2	
	3	<i>7 36</i>		3	<i>4 36</i>		3	<i>4 75</i>		3	<i>4 90</i>		3	
	4	<i>9 36</i>		4	<i>4 36</i>		4	<i>4 75</i>		4	<i>4 90</i>		4	

(2-P. A. 1.)

NAME: Knox, Janette

Certificate No.: 44,303 **ARMY WIDOW.** **Law:** Act April 19, 1908.

Name of Soldier: Martin V. B.

Service: Capt. E-23 U.S. Cold. Inf.

ISSUES. **MINORS—\$2 PER MONTH ADDITIONAL.**

CLASS.	RATE.	DATE OF COMMENCEMENT.	DATE OF CERTIFICATE.	NAME.	COMMENCEMENT.	ENDING.
Orig.	12	5 Apr. 1912	24 June 1912	Inc 30	May 1, 1920	
INC.	20	SEPTEMBER 8, 1916				
INC.	25	OCTOBER 6, 1917				

Fees: None. F. A. Bicknell, Atty.

Transferred from: **Transferred to:**

Died: July 29, 1920 **Bureau notified:** SEP 22 1920

Remarks:

Former Roll No.: FEB 27 1917 **BOSTON, MASS.**

6-679

(2-P. A. 1.)

NAME: Knox, Jester **DEAD**

Certificate No.: 265389 **ARMY INVALID.** **Law:** Act of February 6, 1907.

Service: Friend Corp. A 44 U.S. Cold Inf.

Disability:

ISSUES.

CLASS.	RATE.	DATE OF COMMENCEMENT.	DATE OF CERTIFICATE.	CLASS.	RATE.	DATE OF COMMENCEMENT.	DATE OF CERTIFICATE.
Ret.	15	25 Apr 1908	15 May 1908			REPORTED.	
						NOV 30 08	

Fees:

Transferred from: KNOXVILLE, TENN. **Transferred to:**

Died: In Sept. 1908 **Bureau notified:** 3-1051-11-21-08.

Remarks: Kensington, Tenn. 396

Former Roll No.: 147 **Home:** June 27 1830.

6-681

NAME: <i>Janette Knox</i>												Certificate No. <i>7480-7</i>							
Last paid to: <i>Janette Knox</i>												Date: <i>30</i>							
												Act of Apr. 19, 1908.							
Yr.	Qr.	Day.	Amount.	Yr.	Qr.	Day.	Amount.	Yr.	Qr.	Day.	Amount.	Yr.	Qr.	Day.	Amount.	Yr.	Qr.	Day.	Amount.
1907.	1			1911.	1			1915.	1	4	36	1919.	1	4		1923.	1		
	2				2				2	4	36		2	4	75		2		
	3				3				3	4	36		3	4	75		3		
	4				4				4	4	36		4	4	75		4		
1908.	1			1912.	1			1916.	1	4	36	1920.	1	4	75	1924.	1		
	2				2				2	4	36		2	4	75		2		
	3				3				3	4	36		3	4	75		3		
	4				4				4	4	36		4	4	75		4		
1909.	1			1913.	1			1917.	1	4	36	1921.	1			1925.	1		
	2				2				2	4	60		2				2		
	3				3				3	4	60		3				3		
	4				4				4	4	69.67		4				4		
1910.	1			1914.	1			1918.	1	4	75	1922.	1			1926.	1		
	2				2				2	4	75		2				2		
	3				3				3	4	75		3				3		
	4				4				4	4	75		4				4		

NAME: <i>Jester Knox</i>												Certificate No. <i>265389</i>							
Last paid to: <i>12-4 May 1908</i>												Date: <i>75-</i>							
												Remarks: <i>DEAD</i>							
Yr.	Qr.	Day.	Amount.	Yr.	Qr.	Day.	Amount.	Yr.	Qr.	Day.	Amount.	Yr.	Qr.	Day.	Amount.	Yr.	Qr.	Day.	Amount.
1907.	1			1911.	1			1915.	1			1919.	1			1923.	1		
	2				2				2				2				2		
	3				3				3				3				3		
	4				4				4				4				4		
1908.	1			1912.	1			1916.	1			1920.	1			1924.	1		
	2				2				2				2				2		
	3				3				3				3				3		
	4				4				4				4				4		
1909.	1			1913.	1			1917.	1			1921.	1			1925.	1		
	2				2				2				2				2		
	3				3				3				3				3		
	4				4				4				4				4		
1910.	1			1914.	1			1918.	1			1922.	1			1926.	1		
	2				2				2				2				2		
	3				3				3				3				3		
	4				4				4				4				4		

NAME: *Knox Jennie R* (3-P. A. 2.)

Certificate No. *760661* ARMY WIDOW. Law: *Act of April 19, 1908.*

Name of Soldier: *Salathiel K. Knox*

Service: *Pub. S. 58" Ohio Inf.*

ISSUES.				MINORS—\$2 PER MONTH ADDITIONAL.		
CLASS.	RATE.	DATE OF COMMENCEMENT.	DATE OF CERTIFICATE.	NAME.	COMMENCEMENT.	ENDING.
ORIGINAL	12	<i>Apr. 21, 1913</i>	<i>JUN 30, 1913</i>			
Foot: <i>18/20 pt James B Walker 8/8/1913</i>						

Transferred from: **WASHINGTON, D. C.** Transferred to:

Died: Bureau notified:

Remarks:

Former Roll No. **JUL 17 1913** 6-679

NAME: *Knox, Jesse* (3-P. A. 1.)

Certificate No. *654767* ARMY INVALID. **ACT OF MAY 11, 1913**
~~General Law~~

Service: *1st Co B. 6th Tenn Vol Mtd Inf.*

Disability: *Ch. diarr. dis. neck & neck organs.* **ACT OF MAY 1, 1920**

CLASS.	RATE.	DATE OF COMMENCEMENT.	DATE OF CERTIFICATE.	CLASS.	RATE.	DATE OF COMMENCEMENT.	DATE OF CERTIFICATE.
<i>Dec 12 27</i>	<i>18</i>	<i>Jan 18 92</i>	<i>21 May 18 92</i>				
<i>1 17 5</i>	<i>19</i>	<i>Aug 23 1910</i>	<i>11 May 1910</i>	Inc.	50	May 1, 1920	
Reis. 19		<i>Aug 23, 1916</i>	<i>Nov 3, 1916</i>				
Fee: <i>22⁵⁰</i>		<i>July 12, 1921</i>					

Transferred from: **KNOXVILLE, TENN.** *Accepted order dated OCT 12 1921*
payable to widow Sarah

Med: *Apr. 18-1921* Bureau notified: **MAY 7 1920** **OCT 19 1921**

Remarks: *Rht 4 Acatur Tenn*

Former Roll No. **107.** Home:

6-681

NAME: JENNIE R KNOX				Act of April 19, 1908.				Certificate No.							
Last paid to: 760661				Rate: 12				Remarks:							
Yr.	Qr.	Day.	Amount.	Yr.	Qr.	Day.	Amount.	Yr.	Qr.	Day.	Amount.	Yr.	Qr.	Day.	Amount.
1907.		1		1911.		1		1915.		1		1919.		1	
		2				2				2				2	
		3				3				3				3	
		4				4				4				4	
1908.		1		1912.		1		1916.		1		1920.		1	
		2				2				2				2	
		3				3				3				3	
		4				4				4				4	
1909.		1		1913.		1		1917.		1		1921.		1	
		2				2	88 17 50			2				2	
		3				3	4			3				3	
		4				4	4 36			4				4	
1910.		1		1914.		1	4 30			1		1922.		1	
		2				2	GROUP 3			2				2	
		3				3				3				3	
		4				4				4				4	

NAME: Jesse Knox				Act of MAY 11, 1919				Certificate No. 654767							
Act of AUG-4, 1908				Rate: 12 1/2				Act of MAY 1, 1920							
Yr.	Qr.	Day.	Amount.	Yr.	Qr.	Day.	Amount.	Yr.	Qr.	Day.	Amount.	Yr.	Qr.	Day.	Amount.
1907.		1	76	1911.		1	9 51	1915.		1	4 51	1919.		1	4 96
		2				2	8 51			2	4 51			2	4 96
		3				3	8 51			3	4 51			3	4 96
		4				4	8 51			4	4 51			4	4 96
1908.		1		1912.		1	7 51	1916.		1	4 51	1920.		1	4 96
		2				2	8 51			2	4 51			2	4 96
		3				3	8 51			3	4 51			3	4 151 80
		4	6 36			4	7 51			4	28 51 73			4	4 150
1909.		1	6 36	1913.		1	4	1917.		1	4 57	1921.		1	4 150
		2	6 36			2				2	4 57			2	INC.
		3	6 36			3	4			3	4 57			3	GROUP 2
		4	6 36			4	4 51			4	4 57			4	GROUP 2
1910.		1	7 36 83	1914.		1	4 51	1918.		1	4 57	1922.		1	
		2	3 43 54			2	4 51			2	4 57			2	
		3	10 51			3	4 51			3	80 40			3	
		4	8 51			4	4 51			4	4 96			4	

(3-P. A. 2.)

NAME: *Knox Johanna*

Certificate No. *590,844* **ARMY WIDOW.** Law: *ACT, APRIL 19, 1908.*

Name of Soldier: *Ward A. Knox*

Service: *Priv. 2, 1st Me. H. A.*

ISSUES.				MINORS—\$2 PER MONTH ADDITIONAL.		
CLASS.	RATE.	DATE OF COMMENCEMENT.	DATE OF CERTIFICATE.	NAME.	COMMENCEMENT.	ENDING.
	<i>12</i>	<i>April 19, 1908.</i>	<i>22 Apr. 1905</i>			

Fees:

Transferred from:

Transferred to:

Died: *Feb 9, 1912* Bureau notified: *Feb 26, 1912 - Commis card - Bal. \$26.40*

Remarks: *pd. Joseph L. Knox Cla^{mt} Apr. 8, 1912 per Order 28 Mch. 1912*

Former Roll No. *AUGUSTA*

6-579

(3-P. A. 5.)

NAME: Knob, John

Certificate No. 19,184 **NAVY INVALID.** Law: Act Feb. 6, 1907.

Service: Capt. of Fore-castle, No. Car., Colorado, and Kennebec

Disability: ?

ISSUES.

CLASS.	RATE.	DATE OF COMMENCEMENT.	DATE OF CERTIFICATE.	CLASS.	RATE.	DATE OF COMMENCEMENT.	DATE OF CERTIFICATE.
<u>Res.</u>	<u>15</u>	<u>8 Mch. 1907</u>	<u>28 June 1907</u>				
<u>Incr.</u>	<u>20</u>	<u>17 June, 1908</u>	<u>14 Aug., 1908</u>				

Fees:

Transferred from:

Transferred to:

Died: 12/8/1909 Bureau notified: Aug. 12, 1910.

Remarks: Reported by P. M.

Former Roll No. 68 n.d. **BOSTON, MASS.** Home: 9 Flint Ave. Somerville, Mass.

NAME: <i>John Knox 2144</i>										Certificate No. <i>19184</i>					
Last paid to: <i>7 June 1912</i>					Rate: <i>15 20.</i>					Remarks: <i>✓</i>					
Yr.	Qr.	Day.	Amount.	Yr.	Qr.	Day.	Amount.	Yr.	Qr.	Day.	Amount.	Yr.	Qr.	Day.	Amount.
1907.	1			1911.	1			1915.	1			1919.	1		
	2	<i>7/8 860</i>			2				2				2		
	3	<i>5 40</i>			3				3				3		
	4	<i>14 45</i>			4				4				4		
1908.	1	<i>5 45</i>		1912.	1			1916.	1			1920.	1		
	2	<i>5 45</i>			2				2				2		
	3	<i>5 57 83</i>			3				3				3		
	4	<i>5 60</i>			4				4				4		
1909.	1	<i>5</i>		1913.	1			1917.	1			1921.	1		
	2	<i>5</i>			2				2				2		
	3	<i>4</i>			3				3				3		
	4	<i>4 60</i>			4				4				4		
1910.	1	GROUP 3		1914.	1			1918.	1			1922.	1		
	2	<i>card</i>			2				2				2		
	3				3				3				3		
	4				4				4				4		

NAME: *Knox John* (S-P. A. I.) 21272

Certificate No. *464 4/2* ARMY INVALID. Law: ACT FEBRUARY 6, 1907.

Service: *Pvt - I. 31 Ill Val Inf.*

Disability:

ISSUES.

CLASS.	RATE.	DATE OF COMMENCEMENT.	DATE OF CERTIFICATE.	CLASS.	RATE.	DATE OF COMMENCEMENT.	DATE OF CERTIFICATE.
<i>Rein</i>	<i>15</i>	<i>18 Mar 1907</i>	<i>4 Jan 1908</i>				
<i>Inc.</i>	<i>20</i>	<i>9 Mar. 1910</i>	<i>19 Mar. 1910</i>				

Fees:

Transferred from: *San Francisco,* Transferred to:

Died: *Mch. 11, 1912.* Bureau notified: *Mch. 19, 1912*

Remarks: *Dayton Wash.*
J. G. Knox, Dayton, Wash.

Former Roll No. *Sl 809. 1144 1/2 11204* Home:

NAME: *Knox John* (S-P. A. I.)

Certificate No. *590 197* ARMY INVALID. Law: ACT FEB. 6, 1907.

Service: *Pl. B. 1" Wis. V. Inf.*

Disability:

ISSUES.

CLASS.	RATE.	DATE OF COMMENCEMENT.	DATE OF CERTIFICATE.	CLASS.	RATE.	DATE OF COMMENCEMENT.	DATE OF CERTIFICATE.
	<i>15</i>	<i>11 Mch 1907</i>	<i>18 Nov. 1908</i>				
	<i>20</i>	<i>4 Mch 1912</i>	<i>12 Mch 1912</i>				

Fees:

Transferred from: *TOPEKA, KANSAS.* Transferred to:

Died: *3 Mch. 1913* Bureau notified: *APR 4 - 1913* *Rec'd order dated 10/14/13*

Remarks:

Former Roll No. *1050* *JUNE 27, 1890.* Home:

NAME: <i>John Knox</i>				Certificate No. <i>464412</i>			
Last paid to: <i>Dec 07 @ 12</i> Rate: <i>15 20</i>				Remarks:			
Yr. Qr. Day.	Amount.	Yr. Qr. Day.	Amount.	Yr. Qr. Day.	Amount.	Yr. Qr. Day.	Amount.
1907. 1		1911. 1	<i>10 60</i>	1915. 1		1919. 1	
1907. 2		1911. 2	<i>9 60</i>	1915. 2		1919. 2	
1907. 3		1911. 3	<i>9 60</i>	1915. 3		1919. 3	
1907. 4		1911. 4	<i>11 60</i>	1915. 4		1919. 4	
1908. 1	<i>25 70 60</i>	1912. 1	<i>11 60</i>	1916. 1		1920. 1	
1908. 2	<i>12 45</i>	1912. 2	GROUP 3	1916. 2		1920. 2	
1908. 3	<i>14 45</i>	1912. 3		1916. 3		1920. 3	
1908. 4	<i>11 45</i>	1912. 4		1916. 4		1920. 4	
1909. 1	<i>11 45</i>	1913. 1		1917. 1		1921. 1	
1909. 2	<i>14 45</i>	1913. 2		1917. 2		1921. 2	
1909. 3	<i>9 45</i>	1913. 3		1917. 3		1921. 3	
1909. 4	<i>8 45</i>	1913. 4		1917. 4		1921. 4	
1910. 1	<i>14 45</i>	1914. 1		1918. 1		1922. 1	
1910. 2	<i>11 59 17</i>	1914. 2		1918. 2		1922. 2	
1910. 3	<i>21 60</i>	1914. 3		1918. 3		1922. 3	
1910. 4	<i>18 60</i>	1914. 4		1918. 4		1922. 4	

NAME: <i>John Knox</i>				Certificate No. <i>590197</i>			
Last paid to: Rate: <i>15 20</i>				Remarks: ACT FEB. 6, 1907.			
Yr. Qr. Day.	Amount.	Yr. Qr. Day.	Amount.	Yr. Qr. Day.	Amount.	Yr. Qr. Day.	Amount.
1907. 1		1911. 1	<i>10</i>	1915. 1		1919. 1	
1907. 2		1911. 2	<i>11</i>	1915. 2		1919. 2	
1907. 3		1911. 3	<i>11</i>	1915. 3		1919. 3	
1907. 4		1911. 4	<i>11</i>	1915. 4		1919. 4	
1908. 1		1912. 1		1916. 1		1920. 1	
1908. 2		1912. 2	<i>55 00</i>	1916. 2		1920. 2	
1908. 3		1912. 3	<i>20</i>	1916. 3		1920. 3	
1908. 4	<i>11 59 30</i>	1912. 4	<i>12</i>	1916. 4		1920. 4	
1909. 1	<i>11</i>	1913. 1		1917. 1		1921. 1	
1909. 2	<i>11</i>	1913. 2	DIED 3 1913	1917. 2		1921. 2	
1909. 3	<i>11</i>	1913. 3		1917. 3		1921. 3	
1909. 4	<i>11</i>	1913. 4	<i>17 1/2 20 00</i>	1917. 4		1921. 4	
1910. 1	<i>11</i>	1914. 1	GROUP 2	1918. 1		1922. 1	
1910. 2	<i>10</i>	1914. 2		1918. 2		1922. 2	
1910. 3	<i>11</i>	1914. 3		1918. 3		1922. 3	
1910. 4	<i>10</i>	1914. 4		1918. 4		1922. 4	

NAME: Knox, John 169 (717)
 Certificate No. 1101930 **ARMY INVALID.** Law: **ACT OF MAY 11, 1918.**
 Service: Co. K, 135 Pa. Inf.
 Disability: Pa. Inf.

ISSUES.

CLASS.	RATE.	DATE OF COMMENCEMENT.	DATE OF CERTIFICATE.	CLASS.	RATE.	DATE OF COMMENCEMENT.	DATE OF CERTIFICATE.
REISSUE	12	Mar. 24/07	Aug. 26/07	REISSUE	19	Apr. 8, 1914	Dec. 8, 1916*
	15	May 21-1912	Sep. 30-1912		0050	Apr. 8, 1919	T
Inc.	19	Apr. 8, 1913	Sept. 16, 1916		32	JUN 10 1918	
Fee:	2250	Apr. 8, 1918					

Transferred from: PHILADELPHIA, PA. 5/28/19/9 Adjusted order dated 7/2/19
 Died: May 28 1919 Bureau notified: JUN 16 1919
 Remarks: From ACT OF JUNE 27, 1890. * To correct com. of increase. Recover \$350 per mo. from April 8, 1913 to April 7, 1914, incl. [\$42 =] erroneously paid under former issue.
 Former Roll No. Home: Rutledge, Pa. JUL 29 1919

NAME: Knox, John C. (3-P. A. 1.)
 Certificate No. 139237 **ARMY INVALID.** Law: **General Law...**
 Service: Co. T, 14th Ky. VC. **ACT OF MAY 11, 1917**
 Disability: Chr. diarrhoea & resulting dis. of rectum **ACT OF MAY 1, 1900**

ISSUES.

CLASS.	RATE.	DATE OF COMMENCEMENT.	DATE OF CERTIFICATE.	CLASS.	RATE.	DATE OF COMMENCEMENT.	DATE OF CERTIFICATE.
		June 16 1907	7 Sept 1907	REISSUE	35	June 26 1918	Oct 15, 1918
		June 16 1907	7 Sept 1907	Inc.	50	May 1, 1920	
		June 16 1907	7 Sept 1907		72	Apr. 27-1922	AUG 9 - 1922
Fee:		<u>Atty. Travis and Brown - no fee.</u>	<u>Aug 26 1907</u>				

Transferred from: LOUISVILLE, KY. Transferred to:
 Died: Bureau notified:
 Remarks: Reissue to correct disability
 Former Roll No. 6002 Gen. Law. Home:

NAME: 169 John Knox
 Last paid to: 717 Rate: ~~42~~ 15⁵⁰ 32
 ACT OF MAY 11, 1912 Certificate No. 1101930

Yr. Qr. Day.	Amount.	Yr. Qr. Day.	Amount.	Yr. Qr. Day.	Amount.	Yr. Qr. Day.	Amount.	Yr. Qr. Day.	Amount.	Yr. Qr. Day.	Amount.
1907. 1		1911. 1	4 38	1915. 1	4 46 ⁵⁰	1919. 1	4 96	1923. 1		1927. 1	
1907. 2		1911. 2	5 38	1915. 2	4 46 ⁵⁰	1919. 2	4 96	1923. 2		1927. 2	
1907. 3	9 30 40	1911. 3	7 38	1915. 3	4 46 ⁵⁰	1919. 3	10 26 ⁶⁷	1923. 3		1927. 3	
1907. 4	7 38	1911. 4	7 38	1915. 4	4 46 ⁵⁰	1919. 4	76	1923. 4		1927. 4	
1908. 1	5 38	1912. 1	5 36	1916. 1	4 46 ⁵⁰	1920. 1	5 22	1924. 1		1928. 1	
1908. 2	5 38	1912. 2	6 36	1916. 2	4 46 ⁵⁰	1920. 2		1924. 2		1928. 2	
1908. 3	4 38	1912. 3	14 36 852	1916. 3	4 46 ⁵⁰	1920. 3		1924. 3		1928. 3	
1908. 4	7 38	1912. 4	6 46 50	1916. 4	57	1920. 4		1924. 4		1928. 4	
1909. 1	4 38	1913. 1	4	1917. 1	21 15	1921. 1		1925. 1		1929. 1	
1909. 2	5 38	1913. 2		1917. 2	4 57	1921. 2		1925. 2		1929. 2	
1909. 3	5 38	1913. 3	4	1917. 3	4 57	1921. 3		1925. 3		1929. 3	
1909. 4	5 38	1913. 4	4 46 ⁵⁰	1917. 4	4 57	1921. 4		1925. 4		1929. 4	
1910. 1	5 38	1914. 1	4 46 ⁵⁰	1918. 1	4 57	1922. 1		1926. 1		1930. 1	
1910. 2	4 38	1914. 2	4 46 50	1918. 2	4 57	1922. 2		1926. 2		1930. 2	
1910. 3	4 38	1914. 3	4 46 50	1918. 3	4 57	1922. 3		1926. 3		1930. 3	
1910. 4	7 38	1914. 4	4 46 50	1918. 4	4 96	1922. 4		1926. 4		1930. 4	

NAME: John E Knox
 Last paid to: AUG 4 1908 Rate: ~~35~~ 35 72
 ACT OF MAY 11, 1912 Certificate No. 139737

Yr. Qr. Day.	Amount.	Yr. Qr. Day.	Amount.	Yr. Qr. Day.	Amount.	Yr. Qr. Day.	Amount.	Yr. Qr. Day.	Amount.	Yr. Qr. Day.	Amount.
1907. 1		1911. 1	7 72	1915. 1	4 72	1919. 1	4 105	1923. 1	9 4 50	1927. 1	
1907. 2		1911. 2	5 72	1915. 2	4 72	1919. 2	4 105	1923. 2	10 4 72	1927. 2	
1907. 3		1911. 3	8 72	1915. 3	4 72	1919. 3	4 105	1923. 3	11 4 72	1927. 3	
1907. 4		1911. 4	7 72	1915. 4	4 72	1919. 4	4 105	1923. 4	12 4 72	1927. 4	
1908. 1		1912. 1	16 72	1916. 1	4 72	1920. 1	4 105	1924. 1	11 4 72	1928. 1	
1908. 2		1912. 2	8 72	1916. 2	4 72	1920. 2	4 105	1924. 2	2 4 72	1928. 2	
1908. 3		1912. 3	7 72	1916. 3	4 72	1920. 3	4 151 ⁵⁰	1924. 3	3 4 72	1928. 3	
1908. 4	7 72	1912. 4	7 72	1916. 4	4 72	1920. 4	4 150	1924. 4		1928. 4	
1909. 1	8 72	1913. 1	4	1917. 1	4 72	1921. 1	4 150	1925. 1	Trans. to Mo.	1929. 1	
1909. 2	8 72	1913. 2	4	1917. 2	4 72	1921. 2	4 150	1925. 2	Payment Card	1929. 2	
1909. 3	7 72	1913. 3	4	1917. 3	4 72	1921. 3	4 150	1925. 3		1929. 3	
1909. 4	11 72	1913. 4	4 72	1917. 4	4 72	1921. 4	4 150	1925. 4		1929. 4	
1910. 1	8 72	1914. 1	4 72	1918. 1	4 72	1922. 1	4 150	1926. 1		1930. 1	
1910. 2	14 72	1914. 2	4 72	1918. 2	4 72	1922. 2	4 150	1926. 2		1930. 2	
1910. 3	5 72	1914. 3	4 72	1918. 3	4 72	1922. 3	4 150	1926. 3		1930. 3	
1910. 4	8 72	1914. 4	4 72	1918. 4	4 72	1922. 4	4 150	1926. 4		1930. 4	

GROUP 2 PAID TO AUG. 4, 1922

NAME: *Knox John E* (S-P. A. 1.) 16942
 Certificate No. *80 5 7 5-4* ARMY INVALID. Law: GENERAL LAW
 Service: *P F 3 8 Ohio*
 Disability: *Chro Dearr Res Dis of Rect.*

ISSUES.

CLASS.	RATE.	DATE OF COMMENCEMENT.	DATE OF CERTIFICATE.	CLASS.	RATE.	DATE OF COMMENCEMENT.	DATE OF CERTIFICATE.
		<i>17 29 May 07</i>	<i>13 July 07</i>				

Fees:

Transferred from: *INDIANAPOLIS, IND.* Transferred to:

Died: *12 Oct 12* Bureau notified: *OCT 23 1912*

Remarks:

Former Roll No. *92 19122* Home:

6-681

NAME: *Knox John E* ACT OF MAY 1, 1920 (S-P. A. 1.) 199820
 Certificate No. *956,383* ARMY INVALID. Law: ~~ACT FEB. 0, '07~~
 Service: *Cpl - K - 107 - Encl* ACT MAY 1, 1912
 Disability:

ISSUES.

CLASS.	RATE.	DATE OF COMMENCEMENT.	DATE OF CERTIFICATE.	CLASS.	RATE.	DATE OF COMMENCEMENT.	DATE OF CERTIFICATE.
<i>Reis</i>	<i>12</i>	<i>6 March 07</i>	<i>8 Nov 07</i>	<i>Inc</i>	<i>18</i>	<i>Oct 11 1914</i>	<i>Oct 30 1914</i>
<i>Reis</i>	<i>15</i>	<i>27 May 12</i>	<i>16 Oct 12</i>	<i>30</i>		<i>JUN 10 1918</i>	

Fees: *Inc. 50 May 1, 1920*

Transferred from: *Columbus* Transferred to:

Died: Bureau notified:

Remarks:

Former Roll No. *936-02* Home: *NOV 7 1914*

6-681

NAME: <i>John E Knox</i>										Certificate No. <i>805-734</i>									
Last paid to:					Rate: <i>17</i>					Remarks:									
Yr.	Qr.	Day.	Amount.	Yr.	Qr.	Day.	Amount.	Yr.	Qr.	Day.	Amount.	Yr.	Qr.	Day.	Amount.	Yr.	Qr.	Day.	Amount.
1907.	1			1911.	1		<i>13.57</i>	1915.	1			1919.	1			1923.	1		
	2				2		<i>12.51</i>		2				2				2		
	3				3		<i>12.57</i>		3				3				3		
	4				4		<i>13.51</i>		4				4				4		
1908.	1			1912.	1		<i>13.57</i>	1916.	1			1920.	1			1924.	1		
	2				2		<i>13.57</i>		2				2				2		
	3				3		<i>21.57</i>		3				3				3		
	4				4		<i>GROUP 2</i>		4				4				4		
1909.	1			1913.	1			1917.	1			1921.	1			1925.	1		
	2				2				2				2				2		
	3		<i>4.51</i>		3				3				3				3		
	4		<i>17.51</i>		4				4				4				4		
1910.	1		<i>11.51</i>	1914.	1			1918.	1			1922.	1			1926.	1		
	2		<i>12.51</i>		2				2				2				2		
	3		<i>15.57</i>		3				3				3				3		
	4		<i>15.51</i>		4				4				4				4		

NAME: <i>John E Knox</i>										ACT OF MAY 1, 1908 Act of May 11, 1912.					Certificate No. <i>956 333</i>				
Last paid to: <i>DEC 4 1907</i>					Rate: <i>18-30-50</i>					Remarks: <i>199820</i>									
Yr.	Qr.	Day.	Amount.	Yr.	Qr.	Day.	Amount.	Yr.	Qr.	Day.	Amount.	Yr.	Qr.	Day.	Amount.	Yr.	Qr.	Day.	Amount.
1907.	1			1911.	1		<i>11.36</i>	1915.	1		<i>4.54</i>	1919.	1		<i>4.90</i>	1923.	1		<i>4.150</i>
	2				2		<i>10.36</i>		2		<i>4.54</i>		2		<i>4.90</i>		2		<i>4.50</i>
	3				3		<i>11.36</i>		3		<i>4.54</i>		3		<i>4.90</i>		3		<i>4</i>
	4		<i>11.5360</i>		4		<i>11.36</i>		4		<i>4.54</i>		4		<i>4.90</i>		4		<i>4</i>
1908.	1		<i>9.36</i>	1912.	1		<i>11.36</i>	1916.	1		<i>4.54</i>	1920.	1		<i>4.90</i>	1924.	1		<i>4.50</i>
	2		<i>9.36</i>		2		<i>11.36</i>		2		<i>4.54</i>		2		<i>4.90</i>		2		<i>4.50</i>
	3		<i>9.36</i>		3		<i>11.36</i>		3		<i>4.54</i>		3		<i>4.90</i>		3		<i>4.50</i>
	4		<i>9.36</i>		4		<i>4.45</i>		4		<i>4.54</i>		4		<i>4.150</i>		4		<i>4.50</i>
1909.	1		<i>11.36</i>	1913.	1		<i>4.45</i>	1917.	1		<i>4.54</i>	1921.	1		<i>4.150</i>	1925.	1		<i>Trans to Mo.</i>
	2		<i>11.36</i>		2		<i>4.45</i>		2		<i>4.54</i>		2		<i>4.150</i>		2		<i>Payment Card</i>
	3		<i>11.36</i>		3		<i>4.45</i>		3		<i>4.54</i>		3		<i>4.150</i>		3		
	4		<i>11.36</i>		4		<i>4.45</i>		4		<i>4.54</i>		4		<i>4.150</i>		4		
1910.	1		<i>11.36</i>	1914.	1		<i>4.45</i>	1918.	1		<i>4.54</i>	1922.	1		<i>4.150</i>	1926.	1		
	2		<i>11.36</i>		2		<i>4.45</i>		2		<i>4.54</i>		2		<i>4.150</i>		2		
	3		<i>10.36</i>		3		<i>4.45</i>		3		<i>4.8760</i>		3		<i>GROUP 3 PAID TO JUNE 4, 1922</i>		3		
	4		<i>12.36</i>		4		<i>5.51</i>		4		<i>4.90</i>		4				4		

NAME: *Knox John H.* (3-P. A. 1.) *From Act June 27 90*

Certificate No. *1.071.438* ARMY INVALID. Law: *ACT. FEBRUARY 6, 1907.*

Service: *Priv G 59" mass Inf*

Disability:

ISSUES.

CLASS.	RATE.	DATE OF COMMENCEMENT.	DATE OF CERTIFICATE.	CLASS.	RATE.	DATE OF COMMENCEMENT.	DATE OF CERTIFICATE.
<i>Priv</i>	<i>12</i>	<i>13 mch 1907</i>	<i>23 Oct 1907</i>				

Fees:

Transferred from: Transferred to:

Died: *18 Feb 1908* Bureau notified: *24 Feb 1908 (Gov's letter)*

Remarks:

Former Roll No. *AUGUSTA,* Home: *J*

G-681

NAME: *Knox John J.* (3-P. A. 1.) **19201**

Certificate No. *730 406* ARMY INVALID. Law: ~~*Act February 6, 1907.*~~ **ACT MAY 11, 1912**

Service: *P D 93 Ill Inf and A 40 Ill Inf*

Disability:

ISSUES.

CLASS.	RATE.	DATE OF COMMENCEMENT.	DATE OF CERTIFICATE.	CLASS.	RATE.	DATE OF COMMENCEMENT.	DATE OF CERTIFICATE.
<i>Priv</i>	<i>12</i>	<i>25 Feb 1907</i>	<i>14 May 1907</i>	<i>Inc.</i>	<i>20</i>	<i>22 mch 1913.</i>	<i>July 1913</i>
<i>Priv</i>	<i>16</i>	<i>24 May 1912</i>	<i>20 Nov. 1912</i>		<i>24</i>	<i>22 mch 1918.</i>	<i>July 1913.</i>

Fees:

Dropped. Pensioned under Act of May 11, 1912 *4/20/12*

Transferred from: **OES MOINES.** Transferred to:

Died: *2/3/15* Bureau notified: **APR 9 1915**

Remarks: *Clearfield Pa*

Former Roll No. *18-567 a J* Home:

G-681

NAME: <i>John H Knox</i> <i>Died (1907-8)</i>										Certificate No. <i>1.071.438</i>					
Last paid to <i>4 Sept 1907</i>					Rate: <i>\$12 (for 6)</i>					Remarks:					
Yr.	Qr.	Day.	Amount.	Yr.	Qr.	Day.	Amount.	Yr.	Qr.	Day.	Amount.	Yr.	Qr.	Day.	Amount.
1907.	1			1911.	1			1915.	1			1919.	1		
	2				2				2				2		
	3		<i>11/12 34.00</i>		3				3				3		
	4		<i>9 36</i>		4				4				4		
	1		GROUP 3		1				1				1		
1908.	2			1912.	2			1916.	2			1920.	2		
	3				3				3				3		
	4				4				4				4		
1909.	1			1913.	1			1917.	1			1921.	1		
	2				2				2				2		
	3				3				3				3		
	4				4				4				4		
1910.	1			1914.	1			1918.	1			1922.	1		
	2				2				2				2		
	3				3				3				3		
	4				4				4				4		

NAME: <i>John J Knox</i>										Certificate No. <i>730406</i>					
Last paid to: <i>4 APR 1907</i>					Rate: <i>8 1/2</i>					Remarks: <i>5/20 07 5 20</i>					
Yr.	Qr.	Day.	Amount.	Yr.	Qr.	Day.	Amount.	Yr.	Qr.	Day.	Amount.	Yr.	Qr.	Day.	Amount.
1907.	1			1911.	1		<i>7</i>	1915.	1		<i>60</i>	1919.	1		
	2		<i>6/3 5 20</i>		2		<i>7</i>		2		60		2		
	3		<i>11 36</i>		3		<i>7</i>		3		<i>hand</i>		3		
	4		<i>24 36</i>		4		<i>7</i>		4				4		
	1		<i>19 36</i>		1		<i>9</i>		1		GROUP 1		1		
1908.	2		<i>8 36</i>	1912.	2		<i>8</i>	1916.	2			1920.	2		
	3		<i>16 36</i>		3		<i>9</i>		3				3		
	4		<i>8 36</i>		4		<i>17 36</i>		4				4		
1909.	1		<i>11</i>	1913.	1		<i>4</i>	1917.	1			1921.	1		
	2		<i>8</i>		2		<i>4</i>		2				2		
	3		<i>8</i>		3		<i>AUG 14 13 60</i>		3				3		
	4				4		<i>4 60</i>		4				4		
1910.	1		<i>7</i>	1914.	1		<i>4 60</i>	1918.	1			1922.	1		
	2		<i>7</i>		2		<i>4 60</i>		2		<i>Inc. ✓</i>		2		
	3		<i>8</i>		3		<i>4 60</i>		3				3		
	4		<i>7</i>		4		<i>4 60</i>		4				4		

NAME: Knox, John M. Certificate No. 40,999 ARMY INVALID. Law: CIVIL WAR 120 796
 Service: Sgt. D 11 Co. 551 Co. 2 Tattler Det Res Corps ACT OF FEB. 6, 1907.
 Disability: U.S. Army ACT OF MAY 11, 1912.
 ACT OF MAY 1, 1920

ISSUE

CLASS.	RATE.	DATE OF COMMENCEMENT.	DATE OF CERTIFICATE.	CLASS.	RATE.	DATE OF COMMENCEMENT.	DATE OF CERTIFICATE.
INCREASE	72	July 17/80	Oct. 6/80		40	JUN 10 1918	
REISSUE	79	May 20/12	Sept 14/12	inc.	50	May 1, 1920	
Inc	25	May 29, 1914	May 25, 1914				
Fees:		30	May 29, 1919				

Transferred from: PHILADELPHIA, PA. Transferred to:

Died: March 9, 1921 Bureau notified: MAY 14 1921

Remarks: FROM GENERAL LAW Accrued order dated MAR 4 1922
March 9, 1921 payable to widow Annley

Former Roll No. 6 Home: MAR 9 1922

NAME: Knox, Jr. John M. Certificate No. 339982 ARMY INVALID. Law: 19215 (S-P.A.L.)
 Service: P G 18 Mo Inf ACT OF MAY 1, 1920
 Disability: Act February 6, 1907.
 ACT MAY 11, 1912

ISSUES.

CLASS.	RATE.	DATE OF COMMENCEMENT.	DATE OF CERTIFICATE.	CLASS.	RATE.	DATE OF COMMENCEMENT.	DATE OF CERTIFICATE.
Res	12	29 Apr 1907	31 Jan 1908	inc	25	Apr 27 1914	MAY 1 2 1914
Reis	19	28 May 1912	29 Jan 1913	inc	30	Apr 27 1919	
				40		JUN 10 1918	
Fees:				Inc.	50	May 1, 1920	

Transferred from: DES MOINES Died: July 31 1920 Accrued order dated JAN 15 1921
 Remarks: July 31 1920 3-858 Bureau notified: SEP 1 1920 payable to widow Maria Knox
Orafino Cambridge
Nebr Nebr

Former Roll No. 13-072 G. I Home: JAN 24 1921

NAME: 120				John M. Knox				ACT OF MAY 1, 1920				Certificate No. 40999			
Last paid to: 796				Date: 12:19:25-40				Remarks: 50				ACT MAY 11, 1912			
Yr.	Qr.	Day.	Amount.	Yr.	Qr.	Day.	Amount.	Yr.	Qr.	Day.	Amount.	Yr.	Qr.	Day.	Amount.
1907.	1			1911.	1	8	36	1915.	1	4	75	1919.	1	4	120
	2				2	9	36		2	8	75		2	4	120
	3				3	7	36		3	4	75		3	4	120
	4				4	7	36		4	4	75		4	4	120
1908.	1			1912.	1	7	36	1916.	1	4	75	1920.	1	4	120
	2				2	7	36		2	4	75		2	4	120
	3				3	8 ³⁰	36 ^{17²⁷}		3	4	75		3	4	151
	4				4	8	57		4	4	75		4	4	150
1909.	1			1913.	1	4		1917.	1	4	75	1921.	1	4	150
	2				2				2	4	75		2	4	150
	3				3	4			3	4	75		3		
	4	8	36		4	4	57		4	4	75		4		
1910.	1	9	36	1914.	1	4	57	1918.	1	4	75	1922.	1	4	60
	2	6	36		2	4	57		2	4	75		2		GROUP 2
	3	8	36		3	4	75		3		102		3		
	4	9	36		4	4	75		4	4	120		4		

NAME: John M. Knox Jr				Certificate No. 339982											
Last paid to: 1 JAN 1905 to 12 1925 40				Remarks: 50 ACT OF MAY 1, 1920											
Yr.	Qr.	Day.	Amount.	Yr.	Qr.	Day.	Amount.	Yr.	Qr.	Day.	Amount.	Yr.	Qr.	Day.	Amount.
1907.	1			1911.	1	7		1915.	1	4	75	1919.	1	4	120
	2				2	11			2	4	75		2	4	120
	3				3	11			3	4	75		3	4	120
	4				4	11			4	4	75		4	4	120
1908.	1			1912.	1	9		1916.	1	4	75	1920.	1	4	120
	2	13	36		2	11			2	4	75		2	4	120
	3	16	36		3	9			3	4	75		3	4	141
	4	8	36		4	7			4	4	75		4		
1909.	1	11		1913.	1	4	5040	1917.	1	4	75	1921.	1	4	46 52
	2	12			2	4			2	4	75		2		TO DATE OF DEATH
	3	14			3	4			3	4	75		3		GROUP 1
	4	14			4	4	57		4	4	75		4		
1910.	1	14		1914.	1	4	57	1918.	1	4	75	1922.	1		
	2	11			2	4	57		2	4	75		2		
	3	14			3	7	7040		3	4	75		3		
	4	11			4	4	75		4	4	132		4		

NAME: *Knox, John M* ACT OF MAY 11, 1912 (S-P. A. I.)

Certificate No. *999834* ARMY INVALID. Law: ~~ACT FEB 6, 1907.~~
ACT OF MAY 1, 1920

Service: *Pr A. 124 Ill. V. I.*

Disability:

ISSUES.

CLASS.	RATE.	DATE OF COMMENCEMENT.	DATE OF CERTIFICATE.	CLASS.	RATE.	DATE OF COMMENCEMENT.	DATE OF CERTIFICATE.
		29 Mch 1907	31 Oct 1907			25 5 March 1913	18 July 1913
		<i>CT OF MAY 11, 1912.</i>				<i>30 " " 1918</i>	
		19 27 May 1912	<i>19 Oct 1912</i>			<i>40 JUN 10 1918</i>	
Inc.				<i>Inc. 50 May 1, 1920</i>			
Transferred from: <i>TOPEKA, KAN.</i>				Transferred to:			
Died:				Bureau notified:			
Remarks:							
Former Roll No. <i>1170. JUN 27 1890</i>				Home:			

NAME: *Knox John J.* ACT OF MAY 1, 1920 ACT MAY 11, 1912. (S-P. A. I.)

Certificate No. *25598* ARMY INVALID. Law: ~~ACT FEB 6, 1907.~~
~~ACT OF MAY 1, 1920~~

Service: *Pr 6130 NY & I*

Disability:

ISSUES.

CLASS.	RATE.	DATE OF COMMENCEMENT.	DATE OF CERTIFICATE.	CLASS.	RATE.	DATE OF COMMENCEMENT.	DATE OF CERTIFICATE.
<i>Adm</i>	<i>5</i>	<i>5 Oct 1905</i>	<i>14 Feb 1906</i>	<i>Adm</i>	<i>31</i>	<i>May 1912</i>	<i>11 Feb. 1913</i>
<i>Res</i>	<i>18</i>	<i>Jul 1907</i>	<i>17 Apr 1907</i>	<i>reissue in lieu lost cert.</i>			
<i>Inc</i>	<i>19</i>	<i>Apr 1911</i>	<i>28 Apr 1911</i>	<i>35</i>	<i>JUN 10 1918</i>	<i>MAY 10 1916</i>	<i>MAR 17 1915</i>
Inc.				<i>Inc. 50 May 1, 1920</i>			
Transferred from: <i>Buffalo, N. Y.</i>				Transferred to:			
Died: <i>July 31, 1920</i>				Bureau notified: <i>OCT 14 1920</i>			
Remarks:							
Former Roll No.				Home: <i>MAY 19 1916</i>			

NAME: <i>John M. Knox</i>												ACT OF MAY 1, 1920												Certificate No. <i>299834</i>											
Last paid to:				Rate: <i>12 1/2 30 40 50</i>				Remarks: <i>ACT FEB. 6, 1907</i>				ACT OF MAY 1, 1920																							
Yr.	Qr.	Day.	Amount.	Yr.	Qr.	Day.	Amount.	Yr.	Qr.	Day.	Amount.	Yr.	Qr.	Day.	Amount.	Yr.	Qr.	Day.	Amount.	Yr.	Qr.	Day.	Amount.												
1907.	1			1911.	1			1915.	1	4	75	1919.	1	4	120	1923.	1	4	50	1927.	1														
	2				2				2	4	75		2	4	120		2	4	50		2														
	3				3	15			3	4	75		3	4	120		3	4	50		3														
	4				4				4	4	75		4	4	120		4	4	50		4														
1908.	1			1912.	1			1916.	1	4	75	1920.	1	4	120	1924.	1	4	50	1928.	1														
	2				2	10			2	4	75		2	4	120		2	4	50		2														
	3				3	20			3	4	75		3	4	151		3	4	50		3														
	4				4	12 23 50			4	4	75		4	4	15		4	4	50		4														
1909.	1			1913.	1			1917.	1	4	75	1921.	1	4	150	1925.	1	4	50	1929.	1														
	2				2				2	4	75		2	4	150		2	4	50		2														
	3				3	4 29 82 50			3	4	75		3	4	150		3	4	50		3														
	4				4	4 75			4	4	75		4	4	150		4	4	50		4														
1910.	1			1914.	1			1918.	1	4	75	1922.	1	4	150	1926.	1	4	50	1930.	1														
	2				2				2	4	75		2	4	150		2	4	50		2														
	3				3	4			3	4	75		3	4	150		3	4	50		3														
	4				4	4			4	4	75		4	4	150		4	4	50		4														
												GROUP 2 PAID																							
												TO AUG. 4, 1924																							

NAME: <i>Knox John J. Knox</i>												ACT OF MAY 1, 1920												Certificate No. <i>25598</i>											
Last paid to:				Rate: <i>12 1/2 20 30 40 50</i>				Remarks: <i>36-50</i>																											
Yr.	Qr.	Day.	Amount.	Yr.	Qr.	Day.	Amount.	Yr.	Qr.	Day.	Amount.	Yr.	Qr.	Day.	Amount.	Yr.	Qr.	Day.	Amount.	Yr.	Qr.	Day.	Amount.												
1907.	1		5 30	1911.	1		7 36	1915.	1	4	60	1919.	1	4	105	1923.	1			1927.	1														
	2		5		2		5		2	4	60		2	4	105		2				2														
	3		6 39 07		3		7 43 50		3	4	60		3	4	105		3				3														
	4		5 36		4		4 45		4	4	60		4	4	105		4				4														
1908.	1		8	1912.	1		6	1916.	1	4	60	1920.	1	4	105	1924.	1			1928.	1														
	2		8		2		11		2	4	60		2	4	105		2				2														
	3		15		3		9		3	4	70		3	4	136 50		3				3														
	4		5		4		7		4	4	72		4	4	105		4				4														
1909.	1		8	1913.	1		4 35 67	1917.	1	4	72	1921.	1	4	105	1925.	1			1929.	1														
	2		5		2		4 60		2	4	72		2	4	105		2				2														
	3		8		3		4		3	4	72		3	4	105		3				3														
	4		8		4		4		4	4	72		4	4	105		4				4														
1910.	1		8	1914.	1		4 60	1918.	1	4	72	1922.	1	4	105	1926.	1			1930.	1														
	2		5		2		4 60		2	4	72		2	4	105		2				2														
	3		8		3		4 60		3	4	72		3	4	105		3				3														
	4		7		4		4 60		4	4	113 80		4	4	105		4				4														
												GROUP 1																							

NAME: Knorr, John J. (2-P. A. 1.)
 Certificate No. 814602 ARMY INVALID. Law: ACT OF MAY 11, 1912
 Service: Pri. G. 34 Mass
 Disability:

ISSUES.

CLASS.	RATE.	DATE OF COMMENCEMENT.	DATE OF CERTIFICATE.	CLASS.	RATE.	DATE OF COMMENCEMENT.	DATE OF CERTIFICATE.
Rev.	30	Feb. 1907	27 May 1907				
Rev.	30	31 May 1912	19 Feb. 1913				

Fees:

Transferred from:

Died: April 24 1916. Bureau notified: MAY 22 1916 3-1087
 Remarks:

Former Roll No. 2472 BOSTON, MASS. Home:

731 E. 5th
Glendale Calif.
Transferred to:

NAME: Knorr, John W. ACT OF MAY 1, 1920 (2-P. A. 1.)
 Certificate No. 695331 ARMY INVALID. Law: Act of May 11, 1912
 Service: Co. F 100 Pa Inf
 Disability:

ISSUES.

CLASS.	RATE.	DATE OF COMMENCEMENT.	DATE OF CERTIFICATE.	CLASS.	RATE.	DATE OF COMMENCEMENT.	DATE OF CERTIFICATE.
Rev.	17	6 Aug 1890	30 Dec 1891	Releas.	15	Jan 28 1915	JUN 2 3 1915
					18	Sept 2 1916	
					21	Sept 2 1921	
					30	JUN 10 1918	

Fees:

Transferred from: Pittsburgh Transferred to: Inc. 50 May 1, 1920

Died: July 10, 1920 Bureau notified: OCT 13 1920
 Remarks:

Former Roll No. 601 AF Home: JUL 14 1915 6-681

NAME: <i>John T. Knox</i>				15731				Certificate No. 814602							
Last paid to: <i>4 Mich 17 @</i>				Rate: <i>30</i>				Remarks: <i>✓</i>							
Yr.	Qr.	Day.	Amount.	Yr.	Qr.	Day.	Amount.	Yr.	Qr.	Day.	Amount.	Yr.	Qr.	Day.	Amount.
1907.	1			1911.	1	11	60	1915.	1	4	90.	1919.	1		
	2	13	62 90		2	12			2	4	90		2		
	3	7	60		3	13			3	4	90		3		
	4	7	80		4	12			4	4	90		4		
	1	9			1	12			1	4	90		1		
1908.	2	8		1912.	2	11			2	4	90	1920.	2		
	3	10			3	13			3	GROUP 3			3		
	4	7			4	4			4				4		
	1	7			1	4	60. 91.35		1				1		
1909.	2	12		1913.	2		90		2			1921.	2		
	3	14			3	4			3				3		
	4	11			4	4	90		4				4		
	1	12			1	4	90		1				1		
1910.	2	11		1914.	2	4	90		2			1922.	2		
	3	13			3	4	90		3				3		
	4	13			4	4	90		4				4		

NAME: <i>John M. Knox</i>				ACT OF MAY 1, 1920				Certificate No. 695331							
APR 4 1908				Rate: <i>12 15 18 30 50</i>				Remarks: <i>50</i>							
Yr.	Qr.	Day.	Amount.	Yr.	Qr.	Day.	Amount.	Yr.	Qr.	Day.	Amount.	Yr.	Qr.	Day.	Amount.
1907.	1			1911.	1	12		1915.	1	4	36	1919.	1	4	90
	2				2	26	36		2	4	36		2	4	90
	3				3	29	36		3	4	36		3	4	90
	4				4	9			4	4	45		4	4	90
	1				1	9			1	4	45		1	4	90
1908.	2			1912.	2	19	36		2	4	45	1920.	2	4	90
	3	14	36		3	17			3	4	45		3	4	132
	4	12			4	9			4	INC. 5	48 20		4	150	
	1	12			1	4			1	4	54		1	GROUP	
1909.	2	15		1913.	2	4			2	4	54	1921.	2		
	3	9	36		3	4			3	4	54		3		
	4	13			4	4			4	4	54		4		
	1	10			1	4	36		1	4	54		1		
1910.	2	19	36	1914.	2	4	36		2	4	54	1922.	2		
	3	9	36		3	4	36		3	4	54		3		
	4	13			4	4	36		4	4	99 60		4		

NAME: *Knox John W.* (S-P. A. 1.)

Certificate No. *1142413* ARMY INVALID. Law: **REGULAR**

Service: *"Sgt. M. 6" US Inf.*

Disability: *Ess. rt hand res total disability of the hand*

ISSUES.

CLASS.	RATE.	DATE OF COMMENCEMENT.	DATE OF CERTIFICATE.	CLASS.	RATE.	DATE OF COMMENCEMENT.	DATE OF CERTIFICATE.
40	13	June 1907	28 Jan 1908				
Inc	60	JUN 5 - 1920					

Fees:

Transferred from: **Topoka, Kans.** Transferred to:

Died: Bureau notified:

Remarks:

Former Roll No. *1267* Home:

6-581

NAME: *Knox Joseph* (S-P. A. 1.)

Certificate No. *311474* ARMY INVALID. Law: **Civil War.**

Service: *Pri. Co. 7th N. H. Vol. Inf.*

Disability: *Lis. of lungs and chr. diarrh.*

ISSUES.

CLASS.	RATE.	DATE OF COMMENCEMENT.	DATE OF CERTIFICATE.	CLASS.	RATE.	DATE OF COMMENCEMENT.	DATE OF CERTIFICATE.
		<i>246" Aug 1902</i>	<i>27" July 1903</i>	<i>Died Jan 3 1914</i>	<i>3</i>	<i>1914</i>	<i>Accrued order dated Mar. 2, 1917</i>
				payable to:	widow	<i>Bertha Knox J.</i>	<i>Conway N. H.</i>

Fees:

Transferred from: **CONCORD** Transferred to:

Died: *1/3/14* Bureau notified: **FEB 17 1914**

Remarks: *Wm. J. ... Carroll Co. N. H. ...*

Former Roll No. Authority filed with *...* voucher. Home: **MAR 19 1917**

6-581

NAME: <i>John W Knox</i>										Certificate No. <i>1142413</i>					
Last paid to:				Rate: 70 60		Remarks: REGULAR ESTABLISHMENT									
Yr.	Qr.	Day.	Amount.	Yr.	Qr.	Day.	Amount.	Yr.	Qr.	Day.	Amount.	Yr.	Qr.	Day.	Amount.
1907.	1			1	10		120	1	4		120	1	4		60
	2			2			120	2	4		120	2	4		60
	3			3			120	3	4		120	3	4		60
	4			4	11		120	4	4		120	4	4		60
1908.	1			1			120	1	4		120	1	4		60
	2			2	11		120	2	4		120	2	4		60
	3			3	19		120	3	4		159.33	3	4		60
	4			4	12		120	4	4		180	4	4		60
1909.	1	15	120	1			120	1	4		180	1			
	2	7	120	2	4		120	2	4		180	2			
	3	7	120	3	4		120	3	4		180	3			
	4	8	120	4	4		120	4	4		180	4			
1910.	1	9	120	1	4		120	1	4		180	1			
	2	8	120	2	4		120	2	4		180	2			
	3	9	120	3	4		120	3	4		180	3			
	4	8	120	4			120	4	4		120	4			

NAME: <i>Joseph Knox</i>										Certificate No. <i>801474</i>					
Last paid to: APR 4 1908				Rate: <i>24</i>		Remarks:									
Yr.	Qr.	Day.	Amount.	Yr.	Qr.	Day.	Amount.	Yr.	Qr.	Day.	Amount.	Yr.	Qr.	Day.	Amount.
1907.	1			1	7		72	1				1			
	2			2	5		72	2				2			
	3			3	6		72	3				3			
	4			4	7		72	4				4			
1908.	1			1	10		72	1				1			
	2			2	9		72	2				2			
	3	9	72	3	6		72	3				3			
	4	7	72	4	5		72	4				4			
1909.	1	6	72	1	4		72	1				1			
	2	6	72	2				2				2			
	3	7	72	3	4			3				3			
	4	6	72	4	4			4				4			
1910.	1	6	72	1				1				1			
	2	5	72	2				2				2			
	3	7	72	3				3				3			
	4	8	72	4				4				4			

NAME: **KNOX, JOSEPH alias JOSEPH SIMPSON** (S-P. A. 1.)

Certificate No. **576300** **ARMY INVALID.** Law: **Act of Feb. 6, 1907.**

Service: *Pr. 7. 1st. Co. Pa. Vol. Cav*

Disability:

ISSUES.

CLASS.	RATE.	DATE OF COMMENCEMENT.	DATE OF CERTIFICATE.	CLASS.	RATE.	DATE OF COMMENCEMENT.	DATE OF CERTIFICATE.
NEISSUE	15	FEB 25 1907	JUL 1 1907				
INCREASE	20	OCT 1 2 1911	OCT 2 6 1911				

Fees:

Transferred from: **WASHINGTON, D. C.** Transferred to:

Died: *Feb 8 1912* Bureau notified: **FEB 23 1912 3-798**

Remarks: *Died 8 Feb, 1912 Accrued order dated MAR 9 1912 payable to widow Martha Knox* *Henry Clay Factory Del.*

Former Roll No. *24823* Act of June 27, 1890 Home:

NAME: *Knox Joseph* (S-P. A. 1.)

Certificate No. *1037.407* **ARMY INVALID.** Law: **ACT FEB. 6. '07**

Service: *P-13-157-0 MGL*

Disability:

ISSUES.

CLASS.	RATE.	DATE OF COMMENCEMENT.	DATE OF CERTIFICATE.	CLASS.	RATE.	DATE OF COMMENCEMENT.	DATE OF CERTIFICATE.
INC	12	28 Feb 07	29 May 07				
	15	27 Nov 09	14 Dec 09				

Fees:

Transferred from: *Columbus, I.* Transferred to:

Died: *57-1-1910* Bureau notified: **JUL 7- 1910**

Remarks: *Amsterdam O*

Former Roll No. *1014-02* Home:

NAME: JOSEPH KNOX alias JOSEPH SIMPSON										Certificate No. 576300					
Last paid to: June 1907 Act 6/27/90					Rate: 20					Remarks:					
Yr.	Qr.	Day.	Amount.	Yr.	Qr.	Day.	Amount.	Yr.	Qr.	Day.	Amount.	Yr.	Qr.	Day.	Amount.
1907.	1			1911.	1	6	45	1915.	1			1919.	1		
	2	12	9.90		2	6	45		2				2		
	3	8	45		3	6	45		3				3		
	4		6 45		4		8.53 ⁶⁷		4				4		
1908.	1		6 45	DEAD.											
	2		5 45	GROUP 3											
	3		5 45	<i>Wed. wid. Martha \$233 in full 3/19/12</i>											
	4		7 45	<i>of sundries 20/12</i>											
1909.	1		8 45	1912.	1			1916.	1			1920.	1		
	2		5 45	1913.	2			1917.	2			1921.	2		
	3		10 45	1914.	3			1918.	3			1922.	3		
	4		6 45	1915.	4			1919.	4			1923.	4		
1910.	1		5 45	1916.	1			1920.	1			1924.	1		
	2		6 45	1917.	2			1921.	2			1925.	2		
	3		7 45	1918.	3			1922.	3			1926.	3		
	4		7 45	1919.	4			1923.	4			1927.	4		

NAME: Joseph Knox										DECEASED		Certificate No. 1037407			
Last paid to: JUN 4 - 1907					Rate: 2-15					Remarks: 200.510					
Yr.	Qr.	Day.	Amount.	Yr.	Qr.	Day.	Amount.	Yr.	Qr.	Day.	Amount.	Yr.	Qr.	Day.	Amount.
1907.	1			1911.	1			1915.	1			1919.	1		
	2	7	12.80		2				2				2		
	3		9 36		3				3				3		
	4		9 36		4				4				4		
1908.	1		9 36	1912.	1			1916.	1			1920.	1		
	2		9 36	1913.	2			1917.	2			1921.	2		
	3	22	36	1914.	3			1918.	3			1922.	3		
	4		9 36	1915.	4			1919.	4			1923.	4		
1909.	1	11	36	1916.	1			1920.	1			1924.	1		
	2		11 36	1917.	2			1921.	2			1925.	2		
	3		11 36	1918.	3			1922.	3			1926.	3		
	4		36	1919.	4			1923.	4			1927.	4		
1910.	1		45.20	1920.	1			1924.	1			1928.	1		
	2		45	1921.	2			1925.	2			1929.	2		
	3		GROUP 3	1922.	3			1926.	3			1930.	3		
	4			1923.	4			1927.	4				4		

NAME: *Knox, Joseph B.* ACT MAY 11, 1912. (S-P. A. 1.)

Certificate No. *637792* ARMY INVALID. Law: *ACT MAY 11, 1912*

Service: *Pr. D & Ohio I.S.*

Disability:

ISSUES.

CLASS.	RATE.	DATE OF COMMENCEMENT.	DATE OF CERTIFICATE.	CLASS.	RATE.	DATE OF COMMENCEMENT.	DATE OF CERTIFICATE.
<i>Reis</i>	<i>17</i>	<i>9 March 07</i>	<i>14 Nov 07</i>	<i>Inc</i>	<i>25</i>	<i>11 Aug 1912</i>	<i>29 May 1913</i>
	<i>19</i>	<i>20 May 1912</i>	<i>24 Aug 1912</i>		<i>30</i>	<i>11 Aug 1917</i>	

Fees: *max*

Transferred from: *max, N. Y.* Transferred to:

Died: *1/31/15* Bureau notified: **FEB 1 01915**

Remarks:

Former Roll No. Home:

NAME: **KNOX JOSEPH B** (S-P. A. 1.)

Certificate No. **1,212,622** ARMY INVALID. Law: **ACT OF JUNE 5, 1920**

Service: **Priv. Co. E, 2nd. Neb. Inf.**

Disability:

ISSUES.

CLASS.	RATE.	DATE OF COMMENCEMENT.	DATE OF CERTIFICATE.	CLASS.	RATE.	DATE OF COMMENCEMENT.	DATE OF CERTIFICATE.
Orig.	18	March 29, 1921	Nov. 15, 1922				

Fees: **\$20** *Byington & Wilson* **DEC 8 1922**

Transferred from: **GROUP 1** Transferred to:

Died: Bureau notified:

Remarks:

Former Roll No. Home: **NOV 2 1922**

NAME: <i>Joseph B. Knox</i>										Certificate No. <i>637792</i>									
Last paid to: <i>June 10</i>					Rate: <i>19 25</i>					Remarks:									
Yr.	Qr.	Day.	Amount.	Yr.	Qr.	Day.	Amount.	Yr.	Qr.	Day.	Amount.	Yr.	Qr.	Day.	Amount.	Yr.	Qr.	Day.	Amount.
1907.	1			1911.	1	7	36	1915.	1	75		1919.	1			1923.	1		
	2				2	7			2	GROUP 1			2				2		
	3				3	7			3				3				3		
	4				4	6			4				4				4		
1908.	1	8	49.67	1912.	1	8		1916.	1			1920.	1			1924.	1		
	2	8	36		2	6			2				2				2		
	3	8			3	9	10.22	1917.	3			1921.	3			1925.	3		
	4	8			4	8	57		4				4				4		
1909.	1	8		1913.	1	4		1917.	1			1921.	1			1925.	1		
	2	8			2	4	57		2				2				2		
	3	8			3	4	46.60		3				3				3		
	4	8			4	4	75		4	Inc.			4				4		
1910.	1	8		1914.	1	4	75	1918.	1			1922.	1			1926.	1		
	2	8			2	4	75		2				2				2		
	3	8			3	4	75		3				3				3		
	4	8			4	4	75		4				4				4		

NAME: JOSEPH B KNOX										ACT OF JUNE 5, 1920					Certificate No. 1,212,622				
Last paid to:					Rate: 18					Remarks:									
Yr.	Qr.	Day.	Amount.	Yr.	Qr.	Day.	Amount.	Yr.	Qr.	Day.	Amount.	Yr.	Qr.	Day.	Amount.	Yr.	Qr.	Day.	Amount.
1907.	1			1911.	1			1915.	1			1919.	1			1923.	1		
	2				2				2				2				2		
	3				3				3				3				3		
	4				4				4				4				4		
1908.	1			1912.	1			1916.	1			1920.	1			1924.	1		
	2				2				2				2				2		
	3				3				3				3				3		
	4				4				4				4				4		
1909.	1			1913.	1			1917.	1			1921.	1			1925.	1		
	2				2				2				2				2		
	3				3				3				3				3		
	4				4				4				4				4		
1910.	1			1914.	1			1918.	1			1922.	1			1926.	1		
	2				2				2				2				2		
	3				3				3				3				3		
	4				4				4				4				4		

Trans. to no. Payment Card.

1923. 12 21 18
1924. 1 2 18
1925. 2 4

NAME: *Knox Joseph C.* (2-P. A. 1.) 863

Certificate No. *194666* ARMY INVALID. Law: ~~ACT OF MAY 11, 1918~~
~~ACT OF FEB. 5, 1907~~

Service: *Pt. F. 1" Pa. Res.* ACT OF MAY 1, 1920

Disability:

ISSUES.

CLASS.	RATE.	DATE OF COMMENCEMENT.	DATE OF CERTIFICATE.	CLASS.	RATE.	DATE OF COMMENCEMENT.	DATE OF CERTIFICATE.
REISSUE	12	<i>Feb. 16/07</i>	<i>Apr. 8/07</i>		40	JUN 10 1918	
	19	<i>May 20/12</i>	<i>Jan. 14/13</i>	Inc.	50	May 1, 1920	
ISSUE	25	<i>Oct. 10-1914</i>	<i>Nov. 10-1914</i>				
Fees:		<i>30 Oct. 10-1919</i>					

Transferred from: *PHILADELPHIA, PA.* Transferred to:

Died: Bureau notified:

Remarks: *FROM GENERAL LAW*

Former Roll No. Home:

NAME: *Knox Joseph C.* (2-P. A. 1.)

Certificate No. *194666* ARMY INVALID Law: *Act of May 1, 1920*

Service: *Pt. F. 1" Pa. Res.*

Disability:

CLASS	RATE	DATE OF COMMENCEMENT	DATE OF CERTIFICATE	HOMES—Admitted	Discharged
	50	May 1, 1920			
Inc	72	Jan. 11, 1926 ^a	Feb. 19, 1926		

Died: *Sept 20 1927* Reported: *OCT 8 1927*

Remarks: *Letter*

Dep 20 1927 Accrued order dated *JUN 21 1928*

payable to widow *Charlotte Knox*

*1104 North 22nd St
Camden, N. J.*

(3-P. A. 1.)

NAME: *Knox, Joseph L.*

Certificate No. *979463* **ARMY INVALID.** Law: **ACT FEB. 6, 1907.**

Service: *Capt. Co 100 Pa. V.I.*

Disability:

ISSUES.

CLASS.	RATE.	DATE OF COMMENCEMENT.	DATE OF CERTIFICATE.	CLASS.	RATE.	DATE OF COMMENCEMENT.	DATE OF CERTIFICATE.
	<i>12 7</i>	<i>Mch. 1907</i>	<i>22 Oct 1907</i>				
	<i>15 12</i>	<i>July 1909</i>	<i>30 July 1909</i>				

Fees:

Transferred from:

Transferred to:

Died: *5 Dec. 1909* Bureau notified **DEC 11 1909**

Remarks: *Accrued order dated 4/9/10*

Former Roll No. *1247, JUN 27 1890* Home:

6-081

NAME:

Joseph L Knox

Certificate No.

979463

Last paid to:

Rate: *\$9.15*

Remarks:

ACT FEB. 6, 1907

Yr.	Qr.	Day.	Amount.	Yr.	Qr.	Day.	Amount.	Yr.	Qr.	Day.	Amount.	Yr.	Qr.	Day.	Amount.	Yr.	Qr.	Day.	Amount.				
1907.	1			1911.	1			1915.	1			1919.	1			1923.	1			1927.	1		
	2				2				2				2				2				2		
	3				3				3				3				3				3		
	4		<i>14 15 82</i>		4				4				4				4				4		
1908.	1		<i>12</i>	1912.	1			1916.	1			1920.	1			1924.	1			1928.	1		
	2		<i>29</i>		2				2				2				2				2		
	3		<i>4</i>		3				3				3				3				3		
	4		<i>25</i>		4				4				4				4				4		
1909.	1		<i>11</i>	1913.	1			1917.	1			1921.	1			1925.	1			1929.	1		
	2		<i>11</i>		2				2				2				2				2		
	3		<i>20 38 20</i>		3				3				3				3				3		
	4		<i>11</i>		4				4				4				4				4		
1910.	1		DIED 5 Dec 1909	1914.	1			1918.	1			1922.	1			1926.	1			1930.	1		
	2		<i>Accrued paid</i>		2				2				2				2				2		
	3		<i>GROUP 2</i>		3				3				3				3				3		
	4				4				4				4				4				4		

REPORTED DEC 11 1909

Widow 19 May 1910

(3-P. A. 5)

NAME **Knox, Joseph H**

Certificate No. **34769** **NAVY INVALID** Law: **ACT OF MAY 1, 1909**

Service **2nd Class Fireman USN**

Disability

CLASS	RATE	DATE OF COMMENCEMENT	DATE OF CERTIFICATE	HOME-Admitted	Discharged	Died	Reported
Inc.	50	May 1, 1920					
	72	Aug 25 1922					
						April 30, 1924	MAY 12 1924
						Remarks: <i>ck - letter 5/8/24</i>	
Died <i>Apr 30 1924</i> Accrued order dated <i>OCI 1... 1924</i>				65 Bromfield Road.			
payable to widow <i>Ada M Knox</i>				West Comerville			
				Mass.			

(3-P. A. 5)

NAME: *Knox, Joseph H.*

Certificate No. *34769* **NAVY INVALID.** Law: **ACT OF MAY 11, 1912**
Act Feb. 6, 1907.

Service: *2 cl. Fireman, "Ohio", "Matacatit", "Vermont" U.S.N.*

Disability:

ISSUES.

CLASS.	RATE.	DATE OF COMMENCEMENT.	DATE OF CERTIFICATE.	CLASS.	RATE.	DATE OF COMMENCEMENT.	DATE OF CERTIFICATE.
Recd. 12	21	Feb. 1907	31 May 1907	35	JUN 10	1918	
Recd. 16 1/2	24	May 1912	21 Nov. 1912	Inc. 50	May 1,	1920	
Inc. 2 1/4	27	Aug. 1912	23 May, 1913	Inc. 72	Aug. 25,	1922	Jan. 22, 1923
Inc. 29	29	" 1914					

Transferred from: *San Francisco,* Transferred to:

Died: Bureau notified:

Remarks:

Former Roll No. *71 72* **BOSTON, MASS.** **FEB 1 1923** Home:

NAME	JOSEPH H KNOX											
Certificate No.	34769											
Fees	ACT OF MAY 1, 1920											
	GROUP 3											
RATE—	72											
	1923	1924	1925	1926	1927	1928	1929	1930	1931	1932	1933	1934
JANUARY		4 72										
FEBRUARY		4 72										
MARCH		4 72										
APRIL		4 72										
MAY		4 72	CHECK CANCELED									
JUNE												
JULY	4 72											
AUGUST	4 72											
SEPTEMBER	4 72	DEAD										
OCTOBER	4 72	8 64 80										
NOVEMBER	4 72											
DECEMBER	4 72											

NAME	Joseph H. Knox 21 + 8										ACT OF MAY 1, 1920	Certificate No
Last paid to.	4 Mich. 07 @ 8										Rate: 72	34,769
											ACT OF MAY 11, 1912	
Yr. Qr. Day.	Amount.	Yr. Qr. Day.	Amount.	Yr. Qr. Day.	Amount.	Yr. Qr. Day.	Amount.	Yr. Qr. Day.	Amount.	Yr. Qr. Day.	Amount.	
1907.		1911.		1915.		1919.		1923.		1927.		
1		1	4 36	1	4 64 50	1	4 114	1	9 4 150	1		
2	37 73	2	6	2	4 64 50	2	4 114	2	10 4 50	2		
3	5 36	3	5	3	4 64 50	3	4 114	3	11 4 50	3		
4	5 36	4	5	4	4 64 50	4	4 114	4	12 4 50	4		
1908.		1912.		1916.		1920.		1924.		1928.		
1	5	1	9	1	4 64 50	1	4 114	1	1 4 50	1		
2	5	2	5	2	4 64 50	2	4 114	2	2 4 50	2		
3	5	3	5	3	4 64 50	3	4 114	3	3 4 50	3		
4	5	4	5 64 50	4	4 64 50	4	4 114	4	4 4 50	4		
1909.		1913.		1917.		1921.		1925.		1929.		
1	5	1	4 49 50	1	4 64 50	1	4 150	1	5 4 72	1		
2	5	2	19 46 50	2	4 64 50	2	4 150	2	6 4 72	2		
3	7	3	4	3	4 65 78	3	4 150	3	8 Trans to Mo	3		
4	6	4	4 64 50	4	4 81	4	4 150	4	4 Payment Card	4		
1910.		1914.		1918.		1922.		1926.		1930.		
1	5	1	4 88 00	1	4 81	1	4 150	1		1		
2	6	2	4 64 50	2	4 81	2	4 150	2		2		
3	7	3	4 64 50	3	4 111 80	3		3		3		
4	5	4	4 64 50	4	4 114	4		4		4		

NAME: **Knox Joseph H.** (3-P. A. 1a)

Certificate No. **749975** **ARMY INVALID** Law: **Act of May 1, 1920**

Service: **Pt E 11 Me Inf**

Disability: **Pt E 11 Me Inf**

CLASS	RATE	DATE OF COMMENCEMENT	DATE OF CERTIFICATE	HOMES-Admitted	Discharged
	50	May 1, 1920			
Ino	72	July 19, 1924	Oct 14, 1924		
Reis	72	June 30, 1924 ^a	December 6, 1924		

Remarks: *May 21, 1925* Reported **JUN 16 1925**
 Reissued to correct commencement of increase.

Died *May 21, 1925* Accrued order dated **AUG 21 1925**
 payable to widow *Bertha B. Knox*

Crono, Me
OCT 21 1924 DEC 12 1924

NAME: *Knox Joseph H.* **ACT OF MAY 1, 1920** (3-P. A. 1a)

Certificate No. *749.975* **ARMY INVALID.** Law: ~~GENERAL LAW~~ ✓

Service: *Pt E 11 Me Inf* **ACT OF MAY 11, 1912.**

Disability: *Chronic diarrhoea - res. dis. of rectum* **CIVIL WAR SPECIAL ACT**

ISSUES.

CLASS	RATE	DATE OF COMMENCEMENT	DATE OF CERTIFICATE	CLASS	RATE	DATE OF COMMENCEMENT	DATE OF CERTIFICATE
Ino	12	19 Dec 1906	24 Jan 1907	Ino	18	Feb 1, 1915	Mar 17, 1915
Ino	14	2 Feb 1910	17 Mar 1910				W
Reis	15	24 May 1912	30 Nov 1912	Reis	30	Sept 5, 1916	Oct 13, 1916 ^{tr}
* Fees: <i>2 L Merrick pd 4.1910</i>				Ino	50	May 1, 1920	

Transferred from: **AUGUSTA, ME.** Transferred to:

Died: Bureau notified:

Remarks:

Form No. **1916** **APR 2 1915** Home:

6-681

NAME JOSEPH H KNOX

Certificate No.

Fees 749975

Act of May 1, 1920

RATE-	GROUP 3											
	1923	1924	1925	1926	1927	1928	1929	1930	1931	1932	1933	1934
JANUARY		4 50	4 72									
FEBRUARY		4 50	4 72									
MARCH		4 50	4 72									
APRIL		4 50	4 72									
MAY	4	4 50	4 72									
JUNE	4 50	4 50	4 72									
JULY	4 50	4 50										
AUGUST	4 50	4 50	9/5 43 ²⁰									
SEPTEMBER	4 50	4 50										
OCTOBER	4 50	4 50										
NOVEMBER	4 50	4 50										
DECEMBER	4 50	4 72										

NAME: Joseph H Knox

ACT OF MAY 1, 1920 CIVIL WAR

Certificate No. 749975

Remarks: SPECIAL ACT

Last paid to: Rate: ~~48~~ 30 50

Yr. Qr. Day	Amount	Yr. Qr. Day	Amount	Yr. Qr. Day	Amount	Yr. Qr. Day	Amount	Yr. Qr. Day	Amount	Yr. Qr. Day	Amount
1907. 1		1911. 1	6 42	1915. 1	4 45 ^{3.30 W}	1919. 1	4 90	1923. 1	4 150	1927. 1	
1907. 2		1911. 2	6 42	1915. 2	4 54	1919. 2	4 90	1923. 2	4 50	1927. 2	
1907. 3		1911. 3	5 42	1915. 3	4 54	1919. 3	4 90	1923. 3	4	1927. 3	
1907. 4		1911. 4	6 42	1915. 4	4 54	1919. 4	4 90	1923. 4		1927. 4	
1908. 1		1912. 1	6 42	1916. 1	4 54	1920. 1	4 90	1924. 1	4 50	1928. 1	
1908. 2	4 36	1912. 2	6 42	1916. 2	4 54	1920. 2	4 90	1924. 2	4 50	1928. 2	
1908. 3	7 36	1912. 3	5 42	1916. 3	4 54	1920. 3	4 172.	1924. 3	4 50	1928. 3	
1908. 4	4 36	1912. 4	4 42	1916. 4	5 89.60	1920. 4	4 150	1924. 4	4 50	1928. 4	
1909. 1	4 36	1913. 1	4 45	1917. 1	4 90	1921. 1	4 150	1925. 1	1 Trans to Mo.	1929. 1	
1909. 2	4 36	1913. 2		1917. 2	4 90	1921. 2	4 150	1925. 2	2 Payment Card	1929. 2	
1909. 3	4 36	1913. 3	4	1917. 3	4 90	1921. 3	4 150	1925. 3		1929. 3	
1909. 4	4 36	1913. 4	4 45	1917. 4	4 90	1921. 4	4 150	1925. 4		1929. 4	
1910. 1	4 36	1914. 1	4 45	1918. 1	4 90	1922. 1	4 150	1926. 1		1930. 1	
1910. 2	4 42	1914. 2	4 45	1918. 2	4 90	1922. 2	4 150	1926. 2		1930. 2	
1910. 3	8 42	1914. 3	4 45	1918. 3	4 90	1922. 3	GROUP 3 PAID TO JUNE 4, 1922	1926. 3		1930. 3	
1910. 4	6 42	1914. 4	4 45	1918. 4	4 90	1922. 4		1926. 4		1930. 4	

ACT OF MAY 1, 1920 (3-P. A. 1.)

NAME: Knox, Joseph J. Act of May 11, 1912.

Certificate No. 333,169 **ARMY INVALID.** Law: ~~Act Feb. 6, 1907.~~

Service: Pri. 9 5 Mass. Inf.

Disability: A

ISSUES.

CLASS.	RATE.	DATE OF COMMENCEMENT.	DATE OF CERTIFICATE.	CLASS.	RATE.	DATE OF COMMENCEMENT.	DATE OF CERTIFICATE.
Reis	12	14	14	INC	24	Jan 18 1913	Jan 2 1914
Inc	15	1	11		35	JUN 10 1918	
				Inc.	50	May 1, 1920	

Transferred from: _____ Transferred to: _____

Died: _____ Bureau notified: _____

Remarks: _____

Former Roll No. 792 BOSTON, MASS. Home: _____

(3-P. A. 1a)

NAME: Knox Joseph J. ACT OF JULY 3, 1926

Certificate No. 333169 **ARMY INVALID** Law: Act of May 1, 1920

Service: Pt G 5 Mass Inf

Disability: _____

CLASS	RATE	DATE OF COMMENCEMENT	DATE OF CERTIFICATE	HOMES-Admitted	Discharged
	50	May 1, 1920			
Inc	72	Aug. 17, 1924	Sept. 15, 1924		
Inc	90	Nov 26, 1926	June 9, 1927		

Oct 10 1927 Reimbursement order dated ... NOV 11 1927

payable to Edmund G. ... North Abington, Mass.

Oct 10 1927 Accrued order dated ... MAR 22 1928

payable to wife Charlotte A Knox

Check for \$ 21 dated April 2 1928 cancelled by G. A. O.

2 Elm St
Nowood
Mass

SEP 25 1924

NAME: Joseph J. Knox												ACT OF MAY 1, 1920			Certificate No. 333,169				
Last paid to 4 Sept 1910				Rate: 72 50				Remarks: 50											
Yr.	Qr.	Day.	Amount.	Yr.	Qr.	Day.	Amount.	Yr.	Qr.	Day.	Amount.	Yr.	Qr.	Day.	Amount.	Yr.	Qr.	Day.	Amount.
1907.	1			1911.	1	6	45	1916.	1	4	72	1919.	1	4	105	1927.	1		
	2				2	8			2	4	72		2	4	105		2		
	3	11/6	11 33		3	5			3	4	72		3	4	105		3		
	4	7	36		4	8			4	4	72		4	4	105		4		
	1	23	36		1	7			1	4	72		1	4	105		1		
	2	4	45		2	6			2	4	72		2	4	105		2		
	3	5			3	5			3	4	72		3	4	105		3		
	4	10			4	4	45.31		4	4	72		4	4	150		4		
	1	8			1	4	60.		1	4	72		1	4	150		1		
	2	✓			2				2	4	72		2	4	150		2		
	3	9			3	4			3	4	72		3	4	150		3		
	4	6			4	4	60 1/2		4	4	72		4	4	150		4		
	1	5			1	4	72		1	4	72		1	4	150		1		
	2	8			2	4	72		2	4	72		2	4	150		2		
	3	8			3	4	72		3	4	102 80		3	4	150		3		
	4	8			4	4	72		4	4	105		4	4	150		4		

NAME JOSEPH J KNOX												ACT OF JULY 3, 1926		
Certificate No. 333169												Act of May 1, 1920		
Fees												GROUP 3		
RATE-	50	72	90											
	1923	1924	1925	1926	1927	1928	1929	1930	1931	1932	1933	1934		
JANUARY		4 50	4 72	4 72	4 72									
FEBRUARY		4 50	4 72	4 72	4 72									
MARCH		4 50	4 72	4 72	4 72									
APRIL		4 50	4 72	4 72	4 72									
MAY	4	4 50	4 72	4 72	4 72									
JUNE	4 50	4 50	4 72	4 72	4 72									
JULY	4 50	4 50	4 72	4 72	4 72									
AUGUST	4 50	4 50	4 72	4 72	4 90									
SEPTEMBER	4 50	4 50	4 72	4 72	4 90									
OCTOBER	4 50	4 50	4 72	4 72	4 90									
NOVEMBER	4 50	4 72	4 72	4 72	4 90									
DECEMBER	4 50	4 72	4 72	4 72	4 72									

DEAD
21
CHECK CANCELED

NAME: *Knox Joseph P* (S-P. A. 1)

Certificate No. *326 849* ARMY INVALID. Law: ~~Civil War~~

Service: *Co 8 9nd det Btry 7th LA* ACT OF MAY 1, 1920

Disability: *Mal poisoning & ear deafness & loss of sight of r. eye & res. var. venereal disease & dis of eyes*

CLASS.	RATE	DATE OF COMMENCEMENT.	DATE OF CERTIFICATE.	CLASS.	RATE	DATE OF COMMENCEMENT.	DATE OF CERTIFICATE.
		<i>25 Mar '90</i>	<i>14 Jan '91</i>				
REISSUE	<i>30</i>	<i>May 9 1914</i>	<i>June 2 1914</i>				
	<i>40</i>	<i>June 10-1918</i>					

Fees:
 Inc. *50* May 1, 1920
 " *72* Nov 4, 1920 - Dec 13, 1920

Transferred from: *NEW YORK CITY, N. Y.* Transferred to:

Died: *Jan. 8, 1921* Bureau notified: *MAH 8 1921*

Remarks:

Former Roll No. Home: *Geneville 6/24/14 N.Y.*

NAME: *Knox Joseph L.* (S-P. A. 1)

Certificate No. *83,206* ARMY INVALID. Law: ACT OF JULY 3, 1926

Service: *PE Batty E Mass L A*

Disability:

CLASS	RATE	DATE OF COMMENCEMENT	DATE OF CERTIFICATE	HOMES—Admitted	Discharged
	<i>72</i>	<i>Nov 26 1920</i>			
Inc.	<i>90</i>	<i>Mar. 6, 1930</i>	<i>Mar. 15, 1930</i>		

Died: *Mar 22 1930* Reported: *APR 7 - 1930*

Remarks: *OK*

NAME: Knox, Joseph L. ACT OF MAY 1, 1920 (S-P. A. L.)

Certificate No. 83,206 ARMY INVALID. Law: ~~Act of May 11, 1912~~ Act Feb. 6, 1907.

Service: Pri. Batty. E. Mass. L.A.

Disability: 6

ISSUES.

CLASS.	RATE.	DATE OF COMMENCEMENT.	DATE OF CERTIFICATE.	CLASS.	RATE.	DATE OF COMMENCEMENT.	DATE OF CERTIFICATE.
Ret. <u>12</u>	11	11 <u>Mar. 1907</u>	26 <u>Oct. 1907</u>	Inc. <u>25</u>	11	Feb <u>11 Feb 1914</u>	7 <u>7 mch 1914</u>
Ret. <u>19</u>	25	25 <u>May 1912</u>	30 <u>Dec 1912</u>	30	11	Feb <u>11 Feb 1919</u>	
Inc. <u>50</u>	50	May 1, 1920		40	40	JUN 10 1918	
Fees:				<u>Inc. 72</u>	<u>Nov 26-1920</u>	<u>DEC 15 1920</u>	
Transferred from:				Transferred to:			
Died:			Bureau notified:				
Remarks:							
JAN 6 1920 198 BOSTON, MASS.				Home:			

NAME: Knox Joseph W. (S-P. A. L.)

Certificate No. 616,766 ARMY INVALID. Law: ~~ACT OF MAY 11, 1912~~ ACT OF MAY 11, 1912.

Service: Priv. M 1st Conn. Cav

Disability:

ISSUES.

CLASS.	RATE.	DATE OF COMMENCEMENT.	DATE OF CERTIFICATE.	CLASS.	RATE.	DATE OF COMMENCEMENT.	DATE OF CERTIFICATE.
Orig <u>12</u>	27	Oct 1890	7 <u>July 1891</u>				
Ret <u>14</u>	50	21 <u>May 1912</u>	10 <u>Oct 1912</u>				
Fees:							
X Transferred from: <u>Boston 17 May 1911. AUGUSTA, ME.</u>				Transferred to:			
Died: <u>Aug 12, 1917</u>			Bureau notified: <u>SEP 11 1917</u>				
Remarks: <u>Check No. 5002835 Dated 1/20/1917 Canceled.</u>							
Former Roll No.				Home:			

NAME: Joseph L. Knox												Act of May 11, 1912			Certificate No. 15747								
Last paid to: 4 Sept. 07 @ 6												Rate: 25 40			Rate: 72								
ACT OF MAY 11, 1912												ACT MAY 11, 1912			8.3.206								
Yr.	Qr.	Day.	Amount.	Yr.	Qr.	Day.	Amount.	Yr.	Qr.	Day.	Amount.	Yr.	Qr.	Day.	Amount.	Yr.	Qr.	Day.	Amount.				
1907.	1			1911.	1	6	36	1915.	1	4	75	1919.	1	4	120	1923.	1	4	216	1927.	1		
	2				2	5			2	4	75		2	4	120		2	4	72		2		
	3	11/13	34.60		3	5			3	4	75		3	4	120		3	4	72		3		
	4	7	36		4	5			4	4	75		4	4	120		4	4	72		4		
1908.	1	5		1912.	1	4			1	4	75	1920.	1	4	120	1924.	1	4	72	1928.	1		
	2	5			2	11			2	4	75		2	4	120		2	4	72		2		
	3	5			3	9			3	4	75		3	4	161		3	4	72		3		
	4	12			4	1/2	36.40		4	4	75		4	4	150		4	4	72		4		
1909.	1	8		1913.	1	4	57		1	4	75	1921.	1	4	216	1925.	1		Trans. to Mo	1929.	1		
	2	12			2				2	4	75		2	4	216		2		Payment Car		2		
	3	9			3	4			3	4	75		3	4	216		3				3		
	4	6			4	4	57		4	4	75		4	4	216		4				4		
1910.	1	8		1914.	1	25	4 57.40		1	4	75	1922.	1	4	216	1926.	1			1930.	1		
	2	9			2	4	75		2	4	75		2	4	216		2				2		
	3	7			3	4	75		3	4	117		3		GROUP 3 PA		3				3		
	4	5			4	4	75		4	4	120		4		TO JUNE 4, 1922		4				4		

NAME: Joseph W. Knox												Act of May 11, 1912			Certificate No. 616.766								
Last paid to: 4 Mch 1911												Rate: 14.50			Remarks:								
Yr.	Qr.	Day.	Amount.	Yr.	Qr.	Day.	Amount.	Yr.	Qr.	Day.	Amount.	Yr.	Qr.	Day.	Amount.	Yr.	Qr.	Day.	Amount.				
1907.	1			1911.	1			1915.	1	4	43.50	1919.	1			1923.	1			1927.	1		
	2				2	5	36		2	4	43.50		2				2				2		
	3				3	6	36		3	4	43.50		3				3				3		
	4				4	6	36		4	4	43.50		4				4				4		
1908.	1			1912.	1	6	36		1	4	43.50	1920.	1			1924.	1			1928.	1		
	2				2	7	36		2	4	43.50		2				2				2		
	3				3	10	27 36.50		3	4	43.50		3				3				3		
	4				4	4	43.50		4	4	43.50		4				4				4		
1909.	1			1913.	1	4			1	4	43.50	1921.	1			1925.	1			1929.	1		
	2				2				2	4	43.50		2				2				2		
	3				3	4			3	4	43.50		3				3				3		
	4				4	4	43.50		4	GROUP 3			4				4				4		
1910.	1			1914.	1	4	43.50		1			1922.	1			1926.	1			1930.	1		
	2				2	4	43.50		2				2				2				2		
	3				3	4	43.50		3				3				3				3		
	4				4	4	43.50		4				4				4				4		

NAME: *Knox, Joseph W.* (3-P. A. 1.)

Certificate No. *616,766* ARMY INVALID. Law: ACT OF JUNE 27, 1890.

Service: *Pri: M-1 Conn. Cav.*

Disability:

ISSUES.

CLASS.	RATE.	DATE OF COMMENCEMENT.	DATE OF CERTIFICATE.	CLASS.	RATE.	DATE OF COMMENCEMENT.	DATE OF CERTIFICATE.
<i>Orig.</i>	<i>12</i>	<i>27 Oct. 1890</i>	<i>7 July, 1891</i>				

Transferred from:

Transferred to: *Aug MAY 17 1911* *or 5/16/11*

Died:

Bureau notified:

Remarks:

Former Roll No. *3* BOSTON, MASS. Home:

6-681

NAME: Knox, Josephine E (3-P. A. 2a)

Certificate No. *847876* ARMY WIDOW. Law: Act of May 1, 1920.

Name of Soldier: *George G*

Service: *Capt and Aide de Camp U S Vols*

6-674

ISSUES:				MINORS, \$ PER MONTH ADDITIONAL		
CLASS	RATE	DATE OF COMMENCEMENT	DATE OF CERTIFICATE	NAME	COMMENCEMENT	ENDING
	<i>30</i>	<i>May 1, 1920</i>				

Died: *Sept 10, 1923*

Reported: *OCT 16 1923*

Remarks:

NAME: JOSEPH W. KNOX, 15753 Certificate No. 616,766											
Last paid to: MAR 1908 Rate: 12.						Remarks:					
Yr.	Qr.	Day.	Amount.	Yr.	Qr.	Day.	Amount.	Yr.	Qr.	Day.	Amount.
1907.	1			1911.	1			1915.	1		
	2				2			1916.	2		
	3				3			1917.	3		
	4				4			1918.	4		
1908.	1			1912.	1			1920.	1		
	2		9.36		2			1921.	2		
	3		11		3			1922.	3		
	4		10		4			1923.	4		
1909.	1		11	1913.	1			1924.	1		
	2		16		2			1925.	2		
	3		9		3			1926.	3		
	4		8		4			1927.	4		
1910.	1		9	1914.	1			1928.	1		
	2		8		2			1929.	2		
	3		9		3			1930.	3		
	4		7		4			1931.	4		

NAME JOSEPHINE E KNOX Certificate No. 847876 Act of May 1, 1920													
GROUP 1													
RATE-	30	1923	1924	1925	1926	1927	1928	1929	1930	1931	1932	1933	1934
JANUARY													
FEBRUARY													
MARCH	4												
APRIL	4												
MAY													
JUNE	4 30												
JULY	4 30												
AUGUST	4 30												
SEPTEMBER	4 30												
OCTOBER	4 30												
NOVEMBER													
DECEMBER													

CHECK CANCELED to 10/15

B-9/27

NAME: *Knox, Josephine E.* (3-P. A. 1)

Certificate No. *847.876* ARMY WIDOW. Law: ACT APRIL 19, 1908
ACT SEPTEMBER 8, 1916
ACT OF MAY 1, 1920

Name of Soldier: *George G.*

Service: *Captain and Aide de Camp United States Volunteers.*

ISSUES.				MINORS—\$3 PER MONTH ADDITIONAL.		
CLASS.	RATE.	DATE OF COMMENCEMENT.	DATE OF CERTIFICATE.	NAME.	COMMENCEMENT.	ENDING.
<i>Inc</i>	<i>30</i>	<i>April 4, 1918</i>	<i>June 25, 1918</i>			
		<i>May 1, 1920</i>				

Fees: *Free of \$10. will be paid to estate of John L. Manning*
* *payable to estate of John L. Manning*
Reborn order Aug 12, 1918

Transferred from: **GROUP 1** Transferred to: **AUG 10 1918**

Died: Bureau notified:

Remarks:

Former Roll No. **JUL 3 1918** 6-879

NAME: **Knox Joshua** (3-P. A. 1a)

Certificate No. **185419** ARMY INVALID Law: Act of May 1, 1920

Service: **Pt & Corp C 62 Pa I**

Disability:

CLASS	RATE	DATE OF COMMENCEMENT	DATE OF CERTIFICATE	HOMES—Admitted	Discharged	Reported
	50	May 1, 1920				
Ino	72	AUG 7, 1925	Oct 5, 1925			

Died: *Sep 17 1929* Reported: **OCT 9 1929**

Remarks: *ch.*

OCT 12 1925

NAME: <i>Josephine E. Knox</i>											
Last paid to: <i>Josephine E. Knox</i>						ACT APRIL 19, 1908			Certificate No. <i>847.876</i>		
Rate: <i>25-30</i>						Remarks: ACT OF MAY 1, 1920					
Yr.	Qr.	Day.	Amount.	Yr.	Qr.	Day.	Amount.	Yr.	Qr.	Day.	Amount.
1907.	1			1911.	1			1915.	1		
	2				2			1919.	1	4	75
	3				3				2	4	75
	4				4				3	4	75
	1				1				4	4	75
	2				2				1	4	75
	3				3				2	4	75
	4				4				3	4	75
	1				1				4	4	75
	2				2				1	4	75
	3				3				2	4	75
	4				4				3	4	75
	1				1				4	4	75
	2				2				1	4	75
	3				3				2	4	75
	4				4				3	4	75
	1				1				4	4	75
	2				2				1	4	75
	3				3				2	4	75
	4				4				3	4	75
	1				1				4	4	75
	2				2				1	4	75
	3				3				2	4	75
	4				4				3	4	75
	1				1				4	4	75
	2				2				1	4	75
	3				3				2	4	75
	4				4				3	4	75
	1				1				4	4	75
	2				2				1	4	75
	3				3				2	4	75
	4				4				3	4	75
	1				1				4	4	75
	2				2				1	4	75
	3				3				2	4	75
	4				4				3	4	75
	1				1				4	4	75
	2				2				1	4	75
	3				3				2	4	75
	4				4				3	4	75
	1				1				4	4	75
	2				2				1	4	75
	3				3				2	4	75
	4				4				3	4	75
	1				1				4	4	75
	2				2				1	4	75
	3				3				2	4	75
	4				4				3	4	75
	1				1				4	4	75
	2				2				1	4	75
	3				3				2	4	75
	4				4				3	4	75
	1				1				4	4	75
	2				2				1	4	75
	3				3				2	4	75
	4				4				3	4	75
	1				1				4	4	75
	2				2				1	4	75
	3				3				2	4	75
	4				4				3	4	75
	1				1				4	4	75
	2				2				1	4	75
	3				3				2	4	75
	4				4				3	4	75
	1				1				4	4	75
	2				2				1	4	75
	3				3				2	4	75
	4				4				3	4	75
	1				1				4	4	75
	2				2				1	4	75
	3				3				2	4	75
	4				4				3	4	75
	1				1				4	4	75
	2				2				1	4	75
	3				3				2	4	75
	4				4				3	4	75
	1				1				4	4	75
	2				2				1	4	75
	3				3				2	4	75
	4				4				3	4	75
	1				1				4	4	75
	2				2				1	4	75
	3				3				2	4	75
	4				4				3	4	75
	1				1				4	4	75
	2				2				1	4	75
	3				3				2	4	75
	4				4				3	4	75
	1				1				4	4	75
	2				2				1	4	75
	3				3				2	4	75
	4				4				3	4	75
	1				1				4	4	75
	2				2				1	4	75
	3				3				2	4	75
	4				4				3	4	75
	1				1				4	4	75
	2				2				1	4	75
	3				3				2	4	75
	4				4				3	4	75
	1				1				4	4	75
	2				2				1	4	75
	3				3				2	4	75
	4				4				3	4	75
	1				1				4	4	75
	2				2				1	4	75
	3				3				2	4	75
	4				4				3	4	75
	1				1				4	4	75
	2				2				1	4	75
	3				3				2	4	75
	4				4				3	4	75
	1				1				4	4	75
	2				2				1	4	75
	3				3				2	4	75
	4				4				3	4	75
	1				1				4	4	75
	2				2				1	4	75
	3				3				2	4	75
	4				4				3	4	75
	1				1				4	4	75
	2				2				1	4	75
	3				3				2	4	75
	4				4				3	4	75
	1				1				4	4	75
	2				2				1	4	75
	3				3				2	4	75
	4				4				3	4	75
	1				1				4	4	75
	2				2				1	4	75
	3				3				2	4	75
	4				4				3	4	75
	1				1				4	4	75
	2				2				1	4	75
	3				3				2	4	75
	4				4				3	4	75
	1				1				4	4	75
	2				2				1	4	75
	3				3				2	4	75
	4				4				3	4	75
	1				1				4	4	75
	2				2				1	4	75
	3				3				2	4	75
	4				4				3	4	75
	1				1				4	4	75
	2				2				1	4	75
	3				3				2	4	75
	4				4				3	4	75
	1				1				4	4	75
	2				2				1	4	75
	3				3				2	4	75
	4				4				3	4	75
	1				1				4	4	75
	2				2				1	4	75
	3				3				2		

NAME: *Knox Joshua* ACT MAY 11, 1912 (S-P. A. 2.)

Certificate No. *185419* ARMY INVALID. Law: ~~Act of Feb. 6, 1907~~

Service: *1st Lt and Corp. C "62" Pa. Inf* ACT OF MAY 1, 1920

Disability:

ISSUES.

CLASS.	RATE.	DATE OF COMMENCEMENT.	DATE OF CERTIFICATE.	CLASS.	RATE.	DATE OF COMMENCEMENT.	DATE OF CERTIFICATE.
Pais	15	<i>15 Mch. 1907</i>	<i>27 Sep. 1907</i>		<i>40</i>	<i>JUN 10 1918</i>	
Inc.	19	<i>19 Feb. 1912</i>	<i>28 Feb. 1912</i>	Inc.	50	May 1, 1920	
Pais	21	<i>21 May 1912</i>	<i>5 Oct. 1912</i>				
Pais	25	<i>25 May 21 1912</i>	<i>Oct 12 1917</i>				
		<i>30 Nov 20 1916</i>	<i>rr</i>				

Transferred from: **PITTSBURGH** Transferred to:

Died: Bureau notified:

Remarks: *Revoke current rate and allow increase*

Former Roll No. *310 G-R* Home *Parkers Landing Pa. R. D. 67* NOV 2 1917 6-661

NAME: *Knox Juliann* (S-P. A. 2.)

Certificate No. *583388* ARMY WIDOW. Law: **GENERAL LAW**

Name of Soldier: *Benny Knox*

Service: *1st Lt 684 Co Inf.*

ISSUES.

CLASS.	RATE.	DATE OF COMMENCEMENT.	DATE OF CERTIFICATE.	NAME.	COMMENCEMENT.	ENDING.
	<i>12</i>	<i>30 Jan. 1904</i>	<i>20 Dec. 1904</i>			

MINORS—\$3 PER MONTH ADDITIONAL.

Fees:

Transferred from: **Pittsburgh** Transferred to:

Died: *9/1/13* Bureau notified: **NOV 17 1913**

Remarks: *Check No. 2613835 Dated 10/4/13 Canceled 11/27/13*

Former Roll No. *73252* 6-670

NAME: Joshua Knox												Certificate No. 185419							
Last paid to: 7/4/07-6				Rate: 12 15 3/4 30				Remarks: 40 50				ACT OF MAY 1, 1920							
Yr.	Qr.	Day.	Amount.	Yr.	Qr.	Day.	Amount.	Yr.	Qr.	Day.	Amount.	Yr.	Qr.	Day.	Amount.	Yr.	Qr.	Day.	Amount.
1907.	1			1911.	1	6		1915.	1	4	72	1919.	1	4	120	1923.	1	4	100
	2				2	6			2	4	72		2	4	120		2	4	50
	3				3	6			3	4	72		3	4	120		3	4	50
	4	11	57		4	6			4	4	72		4	4	120		4	4	50
1908.	1	8		1912.	1	6		1916.	1	4	72	1920.	1	4	120	1924.	1	4	50
	2	10			2	5	40		2	4	72		2	4	120		2	4	50
	3	9			3	5			3	4	72		3	4	141		3	4	50
	4	7			4	7			4	4	72		4	4	150		4		
1909.	1	7		1913.	1	4	72	1917.	1	4	72	1921.	1	4	150	1925.	1		
	2	8			2	4			2	4	72		2	4	150		2		
	3	8			3	4			3	4	72		3	4	150		3		
	4	9			4	4			4	4	72		4	4	150		4		
1910.	1	5		1914.	1	4	72	1918.	1	4	90	1922.	1	4	150	1926.	1		
	2	6			2	4	72		2	4	90		2	4	150		2		
	3	6			3	4	72		3	4	90		3	4	150		3		
	4	6			4	4	72		4	4	128		4				4		

NAME: Juliann Knox												Certificate No. 583388							
Last paid to: 4 1908				Rate: 12				Remarks:											
Yr.	Qr.	Day.	Amount.	Yr.	Qr.	Day.	Amount.	Yr.	Qr.	Day.	Amount.	Yr.	Qr.	Day.	Amount.	Yr.	Qr.	Day.	Amount.
1907.	1			1911.	1	6	36	1915.	1			1919.	1			1923.	1		
	2				2	8			2				2				2		
	3				3	7			3				3				3		
	4				4	7			4				4				4		
1908.	1			1912.	1	8		1916.	1			1920.	1			1924.	1		
	2				2	5			2				2				2		
	3	10	36		3	9			3				3				3		
	4	8			4	9			4				4				4		
1909.	1	8		1913.	1	4		1917.	1			1921.	1			1925.	1		
	2	9			2	4			2				2				2		
	3	8			3	4			3				3				3		
	4	7			4	4			4				4				4		
1910.	1	14		1914.	1			1918.	1			1922.	1			1926.	1		
	2	7			2				2				2				2		
	3	8			3				3				3				3		
	4	7			4				4				4				4		

NAME: *Knox Juliet* DEAD 11892 ^(S-P. A. 2.)

Certificate No. *516.673* ARMY WIDOW. Law: ACT OF APRIL 19, '08 WIDOW

Name of Soldier: *Frederick C. Knox*

Service: *Sgt. D. 1st Mich. L. A. Vol*

74 ISSUES. MINORS—\$2 PER MONTH ADDITIONAL.

CLASS.	RATE.	DATE OF COMMENCEMENT.	DATE OF CERTIFICATE.	NAME.	COMMENCEMENT.	ENDING.
<i>0.</i>	<i>8</i>	<i>19 July 1900</i>	<i>15 July 1901</i>			
<i>Increased to \$12.00 per month from April 19, 1908, by Act of that date.</i>						
<i>INC.</i>	<i>20</i>	<i>SEPTEMBER 8, 1916</i>				

Fees:

Transferred from: *DETROIT* Transferred to:

Died: *July 23 1917* Bureau notified: *SEP 15 1917*

Remarks: *Check No. 5085135 Dated 4 Sept 17 Canceled*

Former Roll No. *4542*
NOV 28 1916 6-679

NAME: *Knox Katharine D* 37223 ^(S-P. A. 2.)

Certificate No. *481850* ARMY WIDOW. Law: ACT OF APRIL 19, 1908.

Name of Soldier: *Arthur S*

Service: *P 10 3 27 J. V. J*

ISSUES. MINORS—\$2 PER MONTH ADDITIONAL.

CLASS.	RATE.	DATE OF COMMENCEMENT.	DATE OF CERTIFICATE.	NAME.	COMMENCEMENT.	ENDING.
	<i>12</i>	<i>19 April 08</i>	<i>7 Aug 99</i>			

Fees:

Transferred from: *INDIANAPOLIS, IND.* Transferred to:

Died: *1 Aug 1911* Bureau notified: *SEP 2 1911*

Remarks:

Former Roll No. *35-65-6 Act* 6-679

NAME: <i>Jehit Knox</i>				ACT OF APRIL 19, 1908.				Certificate No. <i>516.673</i>			
Last paid to: <i>4 SEP 1908</i>				Rate: <i>12</i> 20.				Remarks:			
Yr. Qr. Day.	Amount.	Yr. Qr. Day.	Amount.	Yr. Qr. Day.	Amount.	Yr. Qr. Day.	Amount.	Yr. Qr. Day.	Amount.	Yr. Qr. Day.	Amount.
1907. 1		1911. 1	9 36	1915. 1	4 36	1919. 1		1923. 1		1927. 1	
1907. 2		1911. 2	12 36	1915. 2	4 36	1919. 2		1923. 2		1927. 2	
1907. 3		1911. 3	11 36	1915. 3	4 36	1919. 3		1923. 3		1927. 3	
1907. 4		1911. 4	8 36	1915. 4	4 36	1919. 4		1923. 4		1927. 4	
1908. 1		1912. 1	9 36	1916. 1	4 36	1920. 1		1924. 1		1928. 1	
1908. 2		1912. 2	9 36	1916. 2	4 36	1920. 2		1924. 2		1928. 2	
1908. 3		1912. 3	10 36	1916. 3	4 36	1920. 3		1924. 3		1928. 3	
1908. 4	9 36	1912. 4	4 36	1916. 4	4 36	1920. 4		1924. 4		1928. 4	
1909. 1	10 36	1913. 1	4	1917. 1	4 60	1921. 1		1925. 1		1929. 1	
1909. 2	10 36	1913. 2	4	1917. 2	4 60	1921. 2		1925. 2		1929. 2	
1909. 3	11 36	1913. 3	4	1917. 3	4 60	1921. 3		1925. 3		1929. 3	
1909. 4	10 36	1913. 4	4 36	1917. 4	GROUP 3	1921. 4		1925. 4		1929. 4	
1910. 1	10 36	1914. 1	4 36	1918. 1		1922. 1		1926. 1		1930. 1	
1910. 2	11 36	1914. 2	4 36	1918. 2		1922. 2		1926. 2		1930. 2	
1910. 3	10 36	1914. 3	4 36	1918. 3		1922. 3		1926. 3		1930. 3	
1910. 4	10 36	1914. 4	4 36	1918. 4		1922. 4		1926. 4		1930. 4	

NAME: <i>Katharine D. Knox</i>				Certificate No. <i>481850</i>							
Last paid to:				Rate: <i>12</i>				Remarks:			
Yr. Qr. Day.	Amount.	Yr. Qr. Day.	Amount.	Yr. Qr. Day.	Amount.	Yr. Qr. Day.	Amount.	Yr. Qr. Day.	Amount.	Yr. Qr. Day.	Amount.
1907. 1		1911. 1	7 36	1915. 1		1919. 1		1923. 1		1927. 1	
1907. 2		1911. 2	6 36	1915. 2		1919. 2		1923. 2		1927. 2	
1907. 3		1911. 3	<i>OK. unpaid</i>	1915. 3		1919. 3		1923. 3		1927. 3	
1907. 4		1911. 4	GROUP 2	1915. 4		1919. 4		1923. 4		1927. 4	
1908. 1		1912. 1		1916. 1		1920. 1		1924. 1		1928. 1	
1908. 2		1912. 2		1916. 2		1920. 2		1924. 2		1928. 2	
1908. 3		1912. 3		1916. 3		1920. 3		1924. 3		1928. 3	
1908. 4		1912. 4		1916. 4		1920. 4		1924. 4		1928. 4	
1909. 1		1913. 1		1917. 1		1921. 1		1925. 1		1929. 1	
1909. 2		1913. 2		1917. 2		1921. 2		1925. 2		1929. 2	
1909. 3		1913. 3		1917. 3		1921. 3		1925. 3		1929. 3	
1909. 4	6 36	1913. 4		1917. 4		1921. 4		1925. 4		1929. 4	
1910. 1	7 36	1914. 1		1918. 1		1922. 1		1926. 1		1930. 1	
1910. 2	6 36	1914. 2		1918. 2		1922. 2		1926. 2		1930. 2	
1910. 3	6 36	1914. 3		1918. 3		1922. 3		1926. 3		1930. 3	
1910. 4	7 36	1914. 4		1918. 4		1922. 4		1926. 4		1930. 4	

NAME: *Knox La Fayette* DEAD-REP'T'D MAY 25 1908 20488 (S-P. A. 1.)
 Certificate No. *1035-586* ARMY INVALID. Law: **ACT FEB. 6th, 1907**
 Service: *Sgt. 16th 42nd Inf.*
 Disability:

ISSUES.

CLASS.	RATE.	DATE OF COMMENCEMENT.	DATE OF CERTIFICATE.	CLASS.	RATE.	DATE OF COMMENCEMENT.	DATE OF CERTIFICATE.
<i>Reissue</i>	<i>12</i>	<i>Mar. 4-1907</i>	<i>OCT 22 1907</i>				
<i>Accd</i>			<i>6 Jan 09</i>				

Fees:

Transferred from: **DEAD-REP'T'D MAY 25 1908** Bureau notified: _____ Transferred to: _____

Died: **DEAD-REP'T'D MAY 25 1908** Remarks: *Died 4 Jan 08. Pay to wid Ullie W*

Former Roll No. *34705* Act June 27-03 Home: _____

6-681

(S-P. A. 2a)

NAME: *Knox Laura E*
 Certificate No. *558 092* ARMY WIDOW Law: *Act of May 1, 1920*
 Name of Soldier: *David*
 Service: *Pt K 8 Maine Inf*

ISSUES				MINORS, \$..... PER MONTH ADDITIONAL		
CLASS	RATE	DATE OF COMMENCEMENT	DATE OF CERTIFICATE	NAME	COMMENCEMENT	ENDING
	<i>30</i>	<i>May 1, 1920</i>				
Died		<i>June 3, 1925</i>	<i>JUN 6 1925</i>			

Remarks: *Died 6/3 1925 Reimbursement order dated 9/11/25 payable to Annie B. Pratt 17 Blue Hill Ave, Roxbury, Mass.*

(3-P. A. 2.)

NAME: *Knox Laura E.* SPECIAL ACT.

Certificate No. *558,092* ARMY WIDOW. Law: GENERAL LAW.

Name of Soldier: *David Knox*

Service: *Priv K 8" Ine. Inf.*

ISSUES.				MINORS—\$3 PER MONTH ADDITIONAL.		
CLASS.	RATE.	DATE OF COMMENCEMENT.	DATE OF CERTIFICATE.	NAME.	COMMENCEMENT.	ENDING.
<i>Priv</i>	<i>8</i>	<i>3 Apr. 1902</i>	<i>12 Aug. 1908</i>	<i>Ine 30</i>	<i>May 1, 1920</i>	
		<i>12 19 " 1908</i>	<i>(Act Apr. 19, 1908)</i>			
<i>Inc.</i>	<i>20</i>	<i>Sept 5-1916</i>	<i>Oct 12th 1916</i>			

Fees: **INC. 25 OCTOBER 6, 1917**

Transferred from: _____ Transferred to: _____

Died: _____ Bureau notified: _____

Remarks: _____

Former Roll No. **AUGUSTA, ME.**

OCT 10 1918 6-678

(3-P. A. 1a)

NAME: **Knox Leander**

Certificate No. **659452** ARMY INVALID Law: Act of May 1, 1920

Service: **Pt I 25 Wis I**

Disability: _____

CLASS	RATE	DATE OF COMMENCEMENT	DATE OF CERTIFICATE	HOMES—Admitted	
				Admitted	Discharged
	50	May 1, 1920	#		
Inc	72	Feb 21, 1924	Nov 20, 1924		

Died *Nov 8 1925* Reported **DEC 9 - 1925**

Remarks: *Letter -*

NOV 29 1924

NAME: <i>Laura C. Knox</i>		ACT OF MAY 1, 1920 CIVIL WAR WIDOW		Certificate No. <i>558.092</i>	
Last paid to: <i>4 SEP. 1912</i>		Rate: 25 30		Remarks: <i>SPECIAL ACT.</i>	
Yr. Qr. Day.	Amount.	Yr. Qr. Day.	Amount.	Yr. Qr. Day.	Amount.
1907. 1		1911. 1		1915. 1	4 36
1907. 2		1911. 2		1915. 2	4 36
1907. 3		1911. 3		1915. 3	4 36
1907. 4		1911. 4		1915. 4	4 38
1908. 1		1912. 1		1916. 1	4 36
1908. 2		1912. 2		1916. 2	4 36
1908. 3		1912. 3		1916. 3	4 36
1908. 4		1912. 4	4 36	1916. 4	5 59.73
1909. 1		1913. 1	4	1917. 1	4 60
1909. 2		1913. 2	4	1917. 2	4 60
1909. 3		1913. 3	4	1917. 3	4 60
1909. 4		1913. 4	4 36	1917. 4	4 65.67
1910. 1		1914. 1	4 36	1918. 1	4 75
1910. 2		1914. 2	4 36	1918. 2	4 75
1910. 3		1914. 3	4 36	1918. 3	4 75
1910. 4		1914. 4	4 36	1918. 4	4 75
				1919. 1	4 75
				1919. 2	4 75
				1919. 3	4 75
				1919. 4	4 75
				1920. 1	4 75
				1920. 2	4 75
				1920. 3	4 95.50
				1920. 4	4 90
				1921. 1	4 90
				1921. 2	4 90
				1921. 3	4 90
				1921. 4	4 90
				1922. 1	4 90
				1922. 2	4 90
				1922. 3	4 90
				1922. 4	4 90
				1923. 1	4 90
				1923. 2	4 90
				1923. 3	4 90
				1923. 4	4 90
				1924. 1	4 90
				1924. 2	4 90
				1924. 3	4 90
				1924. 4	4 90
				1925. 1	4 90
				1925. 2	4 90
				1925. 3	4 90
				1925. 4	4 90
				1926. 1	4 90
				1926. 2	4 90
				1926. 3	4 90
				1926. 4	4 90
				1927. 1	4 90
				1927. 2	4 90
				1927. 3	4 90
				1927. 4	4 90
				1928. 1	4 90
				1928. 2	4 90
				1928. 3	4 90
				1928. 4	4 90
				1929. 1	4 90
				1929. 2	4 90
				1929. 3	4 90
				1929. 4	4 90
				1930. 1	4 90
				1930. 2	4 90
				1930. 3	4 90
				1930. 4	4 90
				1931. 1	4 90
				1931. 2	4 90
				1931. 3	4 90
				1931. 4	4 90
				1932. 1	4 90
				1932. 2	4 90
				1932. 3	4 90
				1932. 4	4 90
				1933. 1	4 90
				1933. 2	4 90
				1933. 3	4 90
				1933. 4	4 90
				1934. 1	4 90
				1934. 2	4 90
				1934. 3	4 90
				1934. 4	4 90

NAME: LEANDER KNOX,		Certificate No. 659452		Act of May 1, 1920	
Fees					
GROUP I					
RATE--	50-	72			
	1923	1924	1925	1926	1927
JANUARY		4 50	4 72		
FEBRUARY		4 50	4 72		
MARCH		4 50	4 72		
APRIL	4	4 50	4 72		
MAY	4	4 50	4 72		
JUNE	4 50	4 50	4 72		
JULY	4 50	4 50	4 72		
AUGUST	4 50	4 50	4 72		
SEPTEMBER	4 50	4 50	4 72		
OCTOBER	4 50	4 50	4 72		
NOVEMBER	4 50	4 50	4 72		
DECEMBER	4 50	4 50	4 72		
					CHECK CANCELLED
					207.53

27147 (S-P. A. 1.)
~~24498~~

NAME: Knox Leander

Certificate No. 65-945-2 ARMY INVALID. Law: ~~ACT MAY 13th, 1912~~
~~ACT FEB. 6th, 1907~~

Service: Pri. 25th Wis. Inf. ACT OF MAY 1, 1920

Disability:

ISSUES.

CLASS.	RATE.	DATE OF COMMENCEMENT.	DATE OF CERTIFICATE.	CLASS.	RATE.	DATE OF COMMENCEMENT.	DATE OF CERTIFICATE.
Reissue 12		11 Dec. 1907	OCT 3 1907	Inc.	30	<u>mdw/2 1915</u>	<u>MAY 28 1915</u>
Inc 15		23 Apr '10	MAY 11 1910		40	<u>JUN 10 1918</u>	<u>all</u>
	24	<u>MAY 22 1917</u>	<u>9 1917</u>	Inc.	50	<u>May 1, 1920</u>	

Fees:

Transferred from: MILWAUKEE Transferred to:

Died: Bureau notified:

Remarks:

27147
JUN 7 1915

Former Roll No. 84719 Home: 6-681

(S-P. A. 2.)

NAME: Knox, Lena F.

Certificate No. 674,467 ARMY WIDOW. Law: War with Spain.

Name of Soldier: Charles W.

Service: Pri. M. 8

ISSUES.

CLASS.	RATE.	DATE OF COMMENCEMENT.	DATE OF CERTIFICATE.	MINORS—\$2 PER MONTH ADDITIONAL		
				NAME.	COMMENCEMENT.	ENDING.
Orig.	12	<u>13 Nov. 1908</u>	<u>3 Feb. 1909</u>	<u>William H.</u>		<u>26 Feb. 1918</u>
				<u>Edwin R.</u>		<u>3 Feb. 1922</u>

Fees:

Transferred from: Transferred to:

Died: Bureau notified:

Remarks: Remar. (Ac Mon) 29 Sept 1909. Broken up DEC 1 1909

Former Roll No. 5 BOSTON, MASS. 2 Park Pl - Somerville Mass 6-679

NAME: Leander Knox Certificate No. 659452

Last paid to: OCT 1907 Rate: 8 12 15 24 30 40 50

ACT OF MAY 1, 1920

Yr. Qr. Day. Amount.	Yr. Qr. Day. Amount.	Yr. Qr. Day. Amount.	Yr. Qr. Day. Amount.	Yr. Qr. Day. Amount.	Yr. Qr. Day. Amount.
1907. 1 1 9 45	1911. 1 1 9 45	1915. 1 1 4 72	1919. J. 1 4 120	1 4 100	1 1 4 100
2 2 10 75	2 2 10 75	2 2 4 72	2 2 4 120	2 2 4 50	2 2 4 50
3 3 5 45	3 3 5 45	3 3 4 90	3 3 4 120	3 3 4 50	3 3 4 50
4 4 5 45	4 4 5 45	4 4 4 90	4 4 4 120	4 4 4 50	4 4 4 50
1908. 1 1 5 45	1912. 1 1 5 45	1916. 1 1 4 90	1920. 1 4 120	1 4 50	1 1 4 50
2 2 10 36	2 2 5 45	2 2 4 90	2 2 4 120	2 2 4 50	2 2 4 50
3 3 11 36	3 3 5 45	3 3 4 90	3 3 4 120	3 3 4 50	3 3 4 50
4 4 9 36	4 4 7 45	4 4 4 90	4 4 4 141	4 4 4 50	4 4 4 50
1909. 1 1 7 36	1913. 1 1 4 72	1917. 1 1 4 90	1921. 1 4 150	1 4 Trans. to Mo.	1 4 Trans. to Mo.
2 2 7 36	2 2 4 72	2 2 4 90	2 2 4 150	2 2 4 150	2 2 4 150
3 3 17 36	3 3 4 72	3 3 4 90	3 3 4 150	3 3 4 150	3 3 4 150
4 4 6 36	4 4 4 72	4 4 4 90	4 4 4 150	4 4 4 150	4 4 4 150
1910. 1 1 17 36	1914. 1 1 4 72	1918. 1 1 4 90	1922. 1 4 150	1 4 150	1 1 4 150
2 2 12 36	2 2 4 72	2 2 4 90	2 2 4 150	2 2 4 150	2 2 4 150
3 3 15 43 10	3 3 4 72	3 3 4 90	3 3 4 150	3 3 4 150	3 3 4 150
4 4 10 45	4 4 4 72	4 4 4 128	4 4 150	4 4 150	4 4 150

GROUP 1 PAID TO JULY 4, 1922

NAME: Lena F. Knox Certificate No. 48 677467

Last paid to: MAR 1909 Rate: 12 and 4

Remarks:

Yr. Qr. Day. Amount.	Yr. Qr. Day. Amount.	Yr. Qr. Day. Amount.	Yr. Qr. Day. Amount.	Yr. Qr. Day. Amount.	Yr. Qr. Day. Amount.
1907. 1 1	1911. 1 1	1916. 1 1	1919. 1 1	1923. 1 1	1927. 1 1
2 2	2 2	2 2	2 2	2 2	2 2
3 3	3 3	3 3	3 3	3 3	3 3
4 4	4 4	4 4	4 4	4 4	4 4
1908. 1 1	1912. 1 1	1916. 1 1	1920. 1 1	1924. 1 1	1928. 1 1
2 2	2 2	2 2	2 2	2 2	2 2
3 3	3 3	3 3	3 3	3 3	3 3
4 4	4 4	4 4	4 4	4 4	4 4
1909. 1 1	1913. 1 1	1917. 1 1	1921. 1 1	1925. 1 1	1929. 1 1
2 2 10 48	2 2 10 48	2 2 10 48	2 2 10 48	2 2 10 48	2 2 10 48
3 3 11	3 3 11	3 3 11	3 3 11	3 3 11	3 3 11
4 4 13 57	4 4 13 57	4 4 13 57	4 4 13 57	4 4 13 57	4 4 13 57
1910. 1 1	1914. 1 1	1918. 1 1	1922. 1 1	1926. 1 1	1930. 1 1
2 2	2 2	2 2	2 2	2 2	2 2
3 3	3 3	3 3	3 3	3 3	3 3
4 4	4 4	4 4	4 4	4 4	4 4

GROUP 3

NAME: *Knox, Lewis D.* ACT MAY 11, 1912. Act of Feb. 6, 1907 (S-P. A. 1.)

Certificate No: *252755* ARMY INVALID. Law: ACT OF JUNE 27, 1890.

Service: *Priv. A 19 my r c*

Disability:

ISSUES.

CLASS.	RATE.	DATE OF COMMENCEMENT.	DATE OF CERTIFICATE.	CLASS.	RATE.	DATE OF COMMENCEMENT.	DATE OF CERTIFICATE.
<i>Priv</i>	<i>12</i>	<i>24 July 1890</i>	<i>9 Apr 1892</i>	<i>Disc</i>	<i>14</i>	<i>1914</i>	<i>Jan. 20, 1915</i>
<i>Priv</i>	<i>15</i>	<i>19 Feb 1910</i>	<i>8 Oct 1910</i>	<i>Accrued on</i>			
<i>Priv</i>	<i>19</i>	<i>22 May 1912</i>	<i>23 Oct 1912</i>	<i>payable to widow <i>Almeda Knox</i></i>			

Transferred from: *Suffalo, N. Y.* Transferred to:

Died: *11/19* Bureau notified: **JUN 19 1914**

Remarks:

Former Roll No. Home: **JAN 25 1915**

NAME: *Knox, Lewis D.* ACT MAY 11, 1912. Act of Feb. 6, 1907 (S-P. A. 1.)

Certificate No: *213868* ARMY INVALID. Law: ACT MAY 11, 1912

Service: *Priv. A 60 my r c*

Disability:

ISSUES.

CLASS.	RATE.	DATE OF COMMENCEMENT.	DATE OF CERTIFICATE.	CLASS.	RATE.	DATE OF COMMENCEMENT.	DATE OF CERTIFICATE.
<i>Disc</i>	<i>8</i>	<i>8 Oct 1902</i>	<i>26 March 1903</i>	<i>Disc</i>	<i>20</i>	<i>8 Mar. 1913</i>	<i>17 June 1913</i>
<i>Priv</i>	<i>12</i>	<i>6 March 1907</i>	<i>10 Oct 1907</i>	<i>Disc</i>	<i>24</i>	<i>8 " 1918</i>	
<i>Priv</i>	<i>16</i>	<i>25 May 1912</i>	<i>14 Dec 1912</i>	<i>Disc</i>	<i>35</i>	<i>JUN 10 1918</i>	

Transferred from: *Suffalo, N. Y.* Transferred to:

Died: *Nov 17, 1919* Bureau notified: *Nov 17 1919*

Remarks: *Accrued order dated Apr 5, 1920 payable to widow *Orisa M. Knox* Canton, N. Y.*

Former Roll No. Home: **APR 16 1915**

NAME: <u>Knox Lewis B. Knox</u>										Certificate No. <u>752155</u>						
Last paid to:				Rate: <u>12 15 19</u>				Remarks:								
Yr.	Qr.	Day.	Amount.	Yr.	Qr.	Day.	Amount.	Yr.	Qr.	Day.	Amount.	Yr.	Qr.	Day.	Amount.	
1907.	1	7	36	1911.	1	6	45	1915.	FEB 9 25 91	1919.	1	1923.	1	1927.	1	
	2	6			2	7			2				2			2
	3	8			3	7			3				3			3
	4	5			4	7			4				4			4
1908.	1	7		1912.	1	6		1916.	1	1920.	1	1924.	1	1928.	1	
	2	8			2	6			2				2			2
	3	8			3	11			3				3			3
	4	7			4	11			4				4			4
1909.	1	8		1913.	1	4	57	1917.	1	1921.	1	1925.	1	1929.	1	
	2	8			2	4			2				2			2
	3	9			3	4			3				3			3
	4	7			4	4			4				4			4
1910.	1	8		1914.	1	4	57	1918.	1	1922.	1	1926.	1	1930.	1	
	2	7			2	4	57		2				2			2
	3	7			3	4	57		3				3			3
	4	11 36	150		4	4			4				4			4

NAME: <u>Knox Lewis J. Knox</u>										Certificate No. <u>213868</u>					
Last paid to:				Rate: <u>8 12 16 20</u>				Remarks: <u>35-</u>							
Yr.	Qr.	Day.	Amount.	Yr.	Qr.	Day.	Amount.	Yr.	Qr.	Day.	Amount.	Yr.	Qr.	Day.	Amount.
1907.	1	5	24	1911.	1	9	36	1915.	1	4	60	1919.	1	4	105
	2	6			2	7			2	4	60		2	4	105
	3	9			3	8			3	4	60		3	4	105
	4	7			4	9			4	4	60		4	4	105
1908.	1	9	63 73	1912.	1	9		1916.	1	4	60	1920.	1	1	105
	2	8	36		2	6			2	4	60		2	29	57 33
	3	10			3	11			3	4	60		3		
	4	9			4	7			4	4	60		4		
1909.	1	9		1913.	1	4	65 20	1917.	1	4	60	1921.	1		
	2	8			2	4	48		2	4	60		2		
	3	9			3	4	15 42		3	4	60		3		
	4	11			4	4	60		4	4	60		4		
1910.	1	8		1914.	1	4	60	1918.	1	4	60	1922.	1		
	2	7			2	4	60		2	4	63 42		2		
	3	8			3	4	60		3	4	72		3		
	4	10			4	4	60		4	4	113 80		4		

NAME: *Knox Libbie A* (3-P. A. 1.)

Certificate No. *623 666* ARMY WIDOW. Law: ACT APRIL 19, 1908

Name of Soldier: *James M* ACT OF MAY 1, 1920

Service: *PO I 114 Ill Inf*

ISSUES				MINORS—\$ PER MONTH ADDITIONAL		
CLASS	RATE	DATE OF COMMENCEMENT	DATE OF CERTIFICATE	NAME	COMMENCEMENT	ENDING
<i>Orig 8</i>		<i>31 Jan 1906</i>	<i>14 Mar 1907</i>			
INCREASED TO \$12.00 PER MONTH FROM APRIL 19, 1908 BY ACT OF THAT DATE						
<i>INC. 25</i>		<i>OCTOBER 6, 1917</i>				
	<i>30</i>	<i>May 1, 1920</i>				

Transferred from: **CHICAGO, ILLS.** Transferred to:

Died: Bureau notified:

Remarks:

Former Roll No. *14758*

NAME: *Knox Lizzie M* (3-P. A. 2a)

Certificate No. *854 523* ARMY WIDOW Law: Act of May 1, 1920

Name of Soldier: *Andrew A*

Service: *Pt K 122nd N Y Inf and Pt F 18th Vet Res Corps.*

ISSUES				MINORS, \$ PER MONTH ADDITIONAL		
CLASS	RATE	DATE OF COMMENCEMENT	DATE OF CERTIFICATE	NAME	COMMENCEMENT	ENDING
	<i>30</i>	<i>May 1, 1920</i>				

Died: *Jan. 7, 1926* Reported: *MAR 16 1926*

Remarks: *Edwin B Palmer, Com, \$1000
Supreme Ct Chenango, Co N.Y. 4/13/25
Ev to Com.Gen- June 1925*

*Ck #20145496-A 3/4/25-\$30- and
" #20647881-A 4/4/25-\$30-made pay-
able to Com. 6/6/25 by Com Gen.*

NAME: <i>Lizzie A Knox</i> 6742 Certificate No. <i>623666</i>													
Last paid to:				Rate: <i>12-25-30</i>				Remarks: <i>ACT OF MAY 1, 1920</i>					
Yr.	Qr.	Day.	Amount.	Yr.	Qr.	Day.	Amount.	Yr.	Qr.	Day.	Amount.		
1907.	1			1	18	HEO	36	1	4	75	9	4	60
2				2	10	HEB	36	2	4	75	10	4	30
3				3	21	SER	36	3	4	75	11	4	
4				4	18	NDB	86	4	4	75	12	4	30
1908.	1			1	18	SEM	36	1	4	75	1	4	30
2				2	15	L.G.	36	2	4	75	2	4	30
3	JULY	1908		3	15	SER	36	3	4	85.50	3	4	30
4				4			36	4	4	90			
1909.	1	16		1	4	L.G.	36	1	4	90			
2	18			2	4		36	2	4	90			
3	15	NDB		3	4		36	3	4	90			
4				4	4		36	4	4	90			
1910.	1	12	S. E. K	1	4		36	1	4	90			
2	14	A. M. F.		2	4		36	2	4	90			
3	12	S. E. R.		3	4		36	3	4	90			
4				4	4		36	4	4	90			
1911.	1	18	HEO	1	4		36	1	4	74.13			
2				2	4		75	2	4	75			
3				3	4		75	3	4	75			
4				4	4		75	4	4	75			
GROUP 1 PAID TO JULY 1, 1922													

NAME: LIZZIE M KNOX Certificate No. _____ Act of May 1, 1920												
Post: 854523												
Edwin B Palmer, Com. GROUP 1.												
RATE--	30											
	1923	1924	1925	1926	1927	1928	1929	1930	1931	1932	1933	1934
JANUARY		4 30	4 30	14 30								
FEBRUARY		4 30	4 30									
MARCH	4	4 30	4 30									
APRIL	4	4 30	4 30									
MAY	4	4 30	19 30									
JUNE	4 30	4 30	11 30									
JULY	4 30	4 30	21 30									
AUGUST	4 30	4 30	14 30									
SEPTEMBER	4 30	4 30	14 30									
OCTOBER	4 30	4 30	14 30									
NOVEMBER	4 30	4 30	19 30									
DECEMBER	4 30	4 30	17 30									

*Letter John
3-10-21 to
Rev 3/16*

NAME: *Knox, Lizzie M.* (3-P. A. 2.)

Certificate No. *854.523* ARMY WIDOW. Law: Act of April 19, 1908
 ACT SEPTEMBER 8, 1918

Name of Soldier: *Andrew A.* ACT OF MAY 1, 1920

Service: *Pvt Co 122nd Sers York Inf and Pvt F 18th Vet Reserve Corps*

76 ISSUES. MINORS—\$2 PER MONTH ADDITIONAL.

CLASS.	RATE.	DATE OF COMMENCEMENT.	DATE OF CERTIFICATE.	NAME.	COMMENCEMENT.	ENDING.
<i>Orig 20</i>		<i>October 26, 1916</i>	<i>November 16, 1918</i>			
<i>23</i>		<i>October 6, 1915</i>				
<i>Inc 30</i>		<i>May 1, 1920</i>				

Fees: *L. J. M. Parlin \$10: DEC 13 1918*

Transferred from: **GROUP 1** Transferred to:

Died: Bureau notified:

Remarks:

Former Roll No. NOV 30 1918 6-679

NAME: *Knox, Lizzie M.* ACT OF MAY 1, 1920 (3-P. A. 2.)

Certificate No. *651422* ARMY WIDOW. Law: 19 Apr. 1908

Name of Soldier: *Andrew A.*

Service: *Co C 4th Mass Inf*

ISSUES. MINORS—\$2 PER MONTH ADDITIONAL.

CLASS.	RATE.	DATE OF COMMENCEMENT.	DATE OF CERTIFICATE.	NAME.	COMMENCEMENT.	ENDING.
<i>INC 25</i>		<i>OCTOBER 6, 1917</i>	<i>13 July 1908</i>			
<i>Inc 30</i>		<i>May 1, 1920</i>				

Fees:

Transferred from: **TOPEKA, KANSAS.** Transferred to:

Died: Bureau notified:

Remarks:

Former Roll No. *802* 6-679

NAME: <i>Lizzie M. Knox</i>				Act of April 19, 1908				Certificate No. <i>854.523</i>							
Last paid to: <i>[Signature]</i>				Rate: <i>25-30</i>				Remarks: <i>ACT OF MAY 1, 1920</i>							
Yr.	Qr.	Day.	Amount.	Yr.	Qr.	Day.	Amount.	Yr.	Qr.	Day.	Amount.	Yr.	Qr.	Day.	Amount.
1907.		1		1911.		1		1915.		1		1919.		1	9 75
		2				2				2				2	4 75
		3				3				3				3	4 75
		4				4				4				4	4 75
1908.		1		1912.		1		1916.		1		1920.		1	4 75
		2				2				2				2	4 75
		3				3				3				3	4 85.50
		4				4				4				4	4 90
1909.		1		1913.		1		1917.		1		1921.		1	4 90
		2				2				2				2	4 90
		3				3				3				3	4 90
		4				4				4				4	4 90
1910.		1		1914.		1		1918.		1		1922.		1	4 90
		2				2				2				2	4 90
		3				3				3				3	4 90
		4				4				4				4	4 90
GROUP 1 PAID TO JULY 4, 1922															

NAME: <i>Lizzie M. Knox</i>				Act of April 19, 1908				Certificate No. <i>651722</i>							
Last paid to: <i>[Signature]</i>				Rate: <i>25-30</i>				Remarks: <i>ACT OF MAY 1, 1920</i>							
Yr.	Qr.	Day.	Amount.	Yr.	Qr.	Day.	Amount.	Yr.	Qr.	Day.	Amount.	Yr.	Qr.	Day.	Amount.
1907.		1		1911.		1	4 36	1915.		1	4 36	1919.		1	4 75
		2	15			2	4 36			2	4 36			2	4 75
		3	22			3	4 36			3	4 36			3	4 75
		4	28			4	4 36			4	4 36			4	4 75
1908.		1	15	1912.		1	4 36	1916.		1	4 36	1920.		1	4 75
		2	13			2	4 36			2	4 36			2	4 75
		3	13			3	4 36			3	4 36			3	4 90.50
		4	13			4	4 36			4	4 90			4	4 30
1909.		1	4	1913.		1	4 36	1917.		1	4 36	1921.		1	4 90
		2				2	4 36			2	4 36			2	4 90
		3				3	4 36			3	4 36			3	4 90
		4				4	4 36			4	4 36			4	4 90
1910.		1	18	1914.		1	4 36	1918.		1	4 75	1922.		1	4 90
		2	19			2	36			2	4 75			2	4 90
		3	10			3	4 36			3	4 75			3	4 90
		4	18			4	4 36			4	4 75			4	4 90
GROUP 2 PAID TO AUG. 4, 1922															

NAME: Knox, Lorenzo D. ACT MAY 11, 1912 (S-P. A. I.)

Certificate No. 969106 ARMY INVALID **DEAD** Law: Act of February 6, 1907.

Service: 1st Co K. 2nd Ark Vol Cav.

Disability:

ISSUES.

CLASS.	RATE.	DATE OF COMMENCEMENT.	DATE OF CERTIFICATE.	CLASS.	RATE.	DATE OF COMMENCEMENT.	DATE OF CERTIFICATE.
Res.	12	5-7	Nov 18 1907				
		<i>Act of May 11, 1912</i>					
		11-27	May 15 1913				
Inc.	21	Feb 20, 1915	May 18, 1915				
Fees:		27. Feb 20, 1920					

Transferred from: KNOXVILLE, TENN. Transferred to:

Died: May 18, 1916 Bureau notified: AUG 22 1918 Check No. 2169209 Dated 8/4/16 Canceled.

Remarks: Clark, Ark

Former Roll No. 510 Home:

154 Act of June 27 1299.

6-681

NAME: Knox Lorenzo D. (S-P. A. I.)

Certificate No. 2376847 ARMY INVALID. 20522

Service: Sgt. & 2 Lt. 632 Wis. Inf Law: ACT MAY 11th. 1912
~~ACT FEB 6th 1907~~

Disability:

ISSUES.

CLASS.	RATE.	DATE OF COMMENCEMENT.	DATE OF CERTIFICATE.	CLASS.	RATE.	DATE OF COMMENCEMENT.	DATE OF CERTIFICATE.
Reissue	12	7 Mar 1907	NOV 2 1907				
Inc.	25	Oct. 28, 1911	Nov 9, 1911	Inc.	30	Oct 21 1916	DEC 22, 1916
Reissue	24	June 1, 1912	Mar 1, 1913		40	JUN 10 1918	

Fees:

Transferred from: MILWAUKEE Transferred to:

Died: Jan. 27, 1919 Bureau notified: MAR 6 1919

Remarks:

Former Roll No. 29338 Home:

27183

6-681

NAME: Lorenzo D. Knox				ACT MAY 11, 1912				Certificate No. 969106							
Last paid to: 8-4 Nov 1907				Rate: 21.50				Remarks: DEAD							
Yr.	Qr.	Day.	Amount.	Yr.	Qr.	Day.	Amount.	Yr.	Qr.	Day.	Amount.	Yr.	Qr.	Day.	Amount.
1907.	1		371	1911.	1		36	1915.	1		49.50	1919.	1		
	2				2		36		2		49.50		2		
	3				3		36		3		64.50		3		
	4				4		36		4		64.50		4		
1908.	1		1336	1912.	1		36	1916.	1		64.50	1920.	1		
	2		1336		2		36		2		64.50		2		
	3		1036		3		36		3		64.50		3		
	4		1336		4		36		4		64.50		4		
1909.	1		1536	1913.	1		7300	1917.	1			1921.	1		
	2		1136		2		4		2				2		
	3		1236		3		4		3				3		
	4		1236		4		49.50		4				4		
1910.	1		1236	1914.	1		49.50	1918.	1			1922.	1		
	2		1136		2		49.50		2				2		
	3		1136		3		49.50		3				3		
	4		1036		4		49.50		4				4		

NAME: Lorenzo D. Knox				Certificate No. 237684											
Last paid to: OCT 1907				Rate: 40				Remarks: GROUP 1							
Yr.	Qr.	Day.	Amount.	Yr.	Qr.	Day.	Amount.	Yr.	Qr.	Day.	Amount.	Yr.	Qr.	Day.	Amount.
1907.	1			1911.	1		9 36	1915.	1		4 72	1919.	1		4 120
	2				2		10 36		2		4 72		2		
	3				3		10 36		3		4 72		3		
	4		22760		4		9 36		4		4 72		4		
1908.	1		1536	1912.	1		10 42.60	1916.	1		4 72	1920.	1		
	2		17 36		2		10 45		2		4 72		2		
	3		17 36		3		15 45		3		4 72		3		
	4		15 36		4		23 45		4		4 72		4		
1909.	1		12 36	1913.	1		4 45	1917.	1		4 72	1921.	1		
	2		30 36		2		4 45		2		4 90		2		
	3		17 36		3		4 72		3		4 90		3		
	4		11 36		4		4		4		4 90		4		
1910.	1		12 36	1914.	1		4 72	1918.	1		4 90	1922.	1		
	2		12 36		2		4 72		2		4 90		2		
	3		16 36		3		4 72		3		4 90		3		
	4		11 36		4		4 72		4		4 128		4		

NAME: *Knob Lucy* (S-P. A. 2.)

Certificate No. *815200* ARMY WIDOW. Law: *ACT OF MAY 1, 1920*

Name of Soldier: *Jacob M*

Service: *Priv. C. 84 Pa. Inf*

71 ISSUES. MINORS—\$2 PER MONTH ADDITIONAL.

CLASS.	RATE.	DATE OF COMMENCEMENT.	DATE OF CERTIFICATE.	NAME.	COMMENCEMENT.	ENDING.
	<i>12</i>	<i>Jan 11-1916</i>	<i>Oct 14-1916</i>			
	<i>20</i>	<i>Sept 8-1916</i>	<i>92</i>			
INC.	<i>25</i>	<i>OCTOBER 6, 1917</i>				

Fees: *Inc 300 May 1, 1920*
GROUP 2

Transferred from: _____ Transferred to: _____

Died: _____ Bureau notified: _____

Remarks: _____

Former Roll No. _____ *10/2/21*

NAME: *Knob Lucy M* (S-P. A. 2.)

Certificate No. *594553* ARMY WIDOW. Law: *Act of April 19, 1908,*

Name of Soldier: *Isaac* ACT OF MAY 1, 1920

Service: *Priv A 134 Ind. Inf*

W. ISSUES. MINORS—\$2 PER MONTH ADDITIONAL.

CLASS.	RATE.	DATE OF COMMENCEMENT.	DATE OF CERTIFICATE.	NAME.	COMMENCEMENT.	ENDING.
	<i>12</i>	<i>19 April 1908</i>	<i>7 July 1905</i>			
INC.	<i>20</i>	<i>SEPTEMBER 8, 1916</i>				
INC.	<i>25</i>	<i>OCTOBER 6, 1917</i>				

Fees: *Inc 30 May 1, 1920*

Transferred from: *DES MOINES* Transferred to: *Box 36, Ottumwa, Iowa*

Died: *June 5/21 3888* Bureau notified: *JUL 14 1921*

Remarks: *Ottumwa Iowa*

Former Roll No. *5530*

Died June 5, 1921 Reimbursement order dated DEC 17 1921 payable to Ora Knob

DEC 23 1921 c-579
OCT 81 1916

NAME: <i>Lucy Knaf</i>										ACT OF MAY 1, 1920					Certificate No. <i>815200</i>					
Last paid to:					Rate: 25 30					Remarks: ACT APRIL 19, 1908										
Yr.	Qr.	Day.	Amount.	Yr.	Qr.	Day.	Amount.	Yr.	Qr.	Day.	Amount.	Yr.	Qr.	Day.	Amount.	Yr.	Qr.	Day.	Amount.	
1907.	1			1911.	1			1915.	1			1919.	1	4	75	1923.	1	9	4	30
	2				2				2				2	4	75		2			
	3				3				3				3	4	75		3			
	4				4				4				4	4	75		4			
1908.	1			1912.	1			1916.	1			1920.	1	4	75	1924.	1	1	4	30
	2				2				2				2	4	75		2			
	3				3				3				3	4	90.50		3			
	4				4				4	21	137.13		4	4	90		4			
1909.	1			1913.	1			1917.	1	4	60	1921.	1	4	90	1925.	1			
	2				2				2	4	60		2	4	90		2			
	3				3				3	4	60		3	4	90		3			
	4				4				4	4	64.67		4	4	90		4			
1910.	1			1914.	1			1918.	1	4	75	1922.	1	4	90	1926.	1			
	2				2				2	4	75		2	4	90		2			
	3				3				3	4	75		3	4	90		3			
	4				4				4	4	75		4	4	90		4			
										GROUP 2 PAID TO AUG. 4, 1922										

NAME: <i>Lucy M Knaf</i>										ACT OF MAY 1, 1920					Certificate No. <i>594533</i>					
Last paid to: <i>4 APR 1909</i>					Rate: <i>8</i> 12 25 30					Remarks: ACT OF MAY 1, 1920										
Yr.	Qr.	Day.	Amount.	Yr.	Qr.	Day.	Amount.	Yr.	Qr.	Day.	Amount.	Yr.	Qr.	Day.	Amount.	Yr.	Qr.	Day.	Amount.	
1907.	1			1911.	1			1915.	1	4	38	1919.	1	4	75	1923.	1			
	2				2	11			2	4	38		2	4	75		2			
	3				3	19			3	4	36		3	4	75		3			
	4				4	11			4	4	88		4	4	75		4			
1908.	1			1912.	1			1916.	1	4	36	1920.	1	4	75	1924.	1			
	2				2	11			2	4	36		2	4	75		2			
	3	13	34		3	13			3	4	36		3	4	85.50		3			
	4	13	36		4	11			4	4	36		4	4	90		4			
	1	11	36		1	4			1	4	60		1	4	90		1			
1909.	2	12		1913.	2	4			2	4	60	1921.	2	4	90	1925.	2			
	3	12			3	4			3	4	60		3	4	90		3			
	4	12			4				4	4	60		4	4	90		4			
	1	12			1	4	36		1	4	74.87		1	4	90		1			
1910.	2	11		1914.	2	4	36	1918.	2	4	75	1922.	2			1926.	2			
	3	11			3	4	36		3	4	75		3				3			
	4	11			4	4	36		4	4	75		4				4			
										NOV 9 8 93										
										GROUP 1 TO DATE OF DEATH										

NAME: *Knox Lucy M.* 40681 F DEAD. (S-P. A. 2.)

Certificate No. *699889* ARMY WIDOW. Law: *Act of April 19, 1908.*

Name of Soldier: *Joseph G.*

Service: *Cap B 100 Pennsylvania Vol Inf*

ISSUES.				MINORS—\$ PER MONTH ADDITIONAL.		
CLASS.	RATE.	DATE OF COMMENCEMENT.	DATE OF CERTIFICATE.	NAME.	COMMENCEMENT.	ENDING.
<i>Orig</i>	<i>12</i>	<i>10 Jan 1910</i>	<i>9 Apr 1910</i>			
INC. 25 OCTOBER 6, 1917						
Fees: <i>None</i>						
Transferred from: <i>San Francisco,</i>				Transferred to:		
Died: <i>May 17, 1915.</i>		Bureau notified: <i>JUN 20 1918</i>				
Remarks: <i>He. Transferred Cal 2015 1/2 Jay St., Sacramento</i>						
Former Roll No.						

6-579

NAME: *Knox Lydia A.* DECEASED 41.055 (S-P. A. 2.)

Certificate No. *491.965* ARMY WIDOW. Law: *Act of June 27, 1890.*

Name of Soldier: *Cnoch Jr*

Service: *Pr B. 35- O.V.I.*

ISSUES.				MINORS—\$ PER MONTH ADDITIONAL.		
CLASS.	RATE.	DATE OF COMMENCEMENT.	DATE OF CERTIFICATE.	NAME.	COMMENCEMENT.	ENDING.
		<i>8/13 May 1899</i>	<i>21 Apr 1900</i>			
Increased to \$12.00 per month from April 9th 1908 by act of that date.						
Fees:						
Transferred from: <i>Columbus,</i>				Transferred to:		
Died: <i>Feb. 4, 1915.</i>		Bureau notified: <i>Feb 23 1915.</i>		<i>Check No 70357270 dated 4-1-15 Canceled.</i>		
Remarks:						
Former Roll No. <i>315</i>						

6-579

NAME: <i>Lucy M Knox</i>					Date of Ann. 19, 1908.					Certificate No. <i>699889</i>						
Last paid to: _____					Rate: <i>25</i>					Remarks: _____						
Yr.	Qr.	Day.	Amount.	Yr.	Qr.	Day.	Amount.	Yr.	Qr.	Day.	Amount.	Yr.	Qr.	Day.	Amount.	
1907.	1			1911.	1	10	36	1915.	1	4	36	1919.	1			
	2			1911.	2	8	36	1915.	2	4	36	1919.	2			
	3			1911.	3	6	36	1915.	3	4	36	1919.	3			
	4			1911.	4	5	36	1915.	4	4	36	1919.	4			
1908.	1			1912.	1	5	36	1916.	1	4	36	1920.	1			
	2			1912.	2	7	36	1916.	2	4	36	1920.	2			
	3			1912.	3	14	36	1916.	3	4	36	1920.	3			
	4			1912.	4	4	36	1916.	4	4	36	1920.	4			
1909.	1			1913.	1	4		1917.	1	4	36	1921.	1			
	2			1913.	2	4		1917.	2	4	36	1921.	2			
	3			1913.	3	4		1917.	3	4	36	1921.	3			
	4			1913.	4	4	36	1917.	4	4	61.13	1921.	4			
1910.	1	5/4	21 ⁶⁰	1914.	1	4	36	1918.	1	4	75	1922.	1			
	2	6	36	1914.	2	4	36	1918.	2	4	75	1922.	2			
	3	8	36	1914.	3	4	36	1918.	3	GROUP 3			1922.	3		
	4	6	36	1914.	4	4	36	1918.	4			1922.	4			

NAME: <i>Lydia A. Knox</i>					Date of Ann. 19, 1908.					Certificate No. <i>491.965</i>					
Last paid to: <i>DEC 4 1907</i>					Rate: <i>8</i>					Remarks: <i>DECEASED</i>					
Yr.	Qr.	Day.	Amount.	Yr.	Qr.	Day.	Amount.	Yr.	Qr.	Day.	Amount.	Yr.	Qr.	Day.	Amount.
1907.	1			1911.	1	10	36	1915.	1	GROUP 3			1919.	1	
	2			1911.	2	10	36	1915.	2			1919.	2		
	3			1911.	3	12	36	1915.	3			1919.	3		
	4			1911.	4	9		1915.	4			1919.	4		
1908.	1	9	24	1912.	1	8	36	1916.	1			1920.	1		
	2	9		1912.	2	8	36	1916.	2			1920.	2		
	3	10	36	1912.	3	19	36	1916.	3			1920.	3		
	4	10		1912.	4	4	36	1916.	4			1920.	4		
1909.	1	10	36	1913.	1	4		1917.	1			1921.	1		
	2	11	26	1913.	2	4	36	1917.	2			1921.	2		
	3	11	36	1913.	3	4	36	1917.	3			1921.	3		
	4	11		1913.	4	4	36	1917.	4			1921.	4		
1910.	1	9	36	1914.	1	4	36	1918.	1			1922.	1		
	2	9	36	1914.	2	4	36	1918.	2			1922.	2		
	3	9	36	1914.	3	4	36	1918.	3			1922.	3		
	4	10		1914.	4	4	36	1918.	4			1922.	4		

NAME: *Knox, Lydia J.* (S-P. A. 1.)

Certificate No. *427468* ARMY WIDOW. Law: Act of April 19, 1908

Name of Soldier: *Charles H.*

Service: *Corpl. L. Conn V B*

ISSUES.

CLASS.	RATE.	DATE OF COMMENCEMENT.	DATE OF CERTIFICATE.	MINORS—\$2 PER MONTH ADDITIONAL		
				NAME.	COMMENCEMENT.	ENDING.
	<i>8</i>	<i>23 Apr. 1896</i>	<i>7 July 1896</i>			
	<i>12</i>	<i>APR 19 1908</i>				

Transferred from: *NEW YORK CITY.* Transferred to:

Died: *10/21/13* Bureau notified: *11/18/13*

Remarks:

Former Roll No.

6-679

NAME: *Knox, Lyle L.* (S-P. A. 1.)

Certificate No. *1046422* ARMY INVALID. Law: WAR WITH SPAIN.

Service: *Pt. 8 20 Kans V B*

Disability: *Piles*

ISSUES.

CLASS.	RATE.	DATE OF COMMENCEMENT.	DATE OF CERTIFICATE.	CLASS.	RATE.	DATE OF COMMENCEMENT.	DATE OF CERTIFICATE.
	<i>6</i>	<i>6 Feb 1901</i>	<i>21 July 1902</i>				

Transferred from:

Died: *21 Feb. 1911* Bureau notified: *FEB 25 1911*

Remarks: *Accrued order dated 6/22/11*

Former Roll No. *1386* Home:

6-681

NAME: <i>Lydia F. Knox</i>										Certificate No. <i>427468</i>									
Last paid to: <i>MAY 4 1909</i>					Rate: <i>12</i>					Remarks:									
Yr.	Qr.	Day.	Amount.	Yr.	Qr.	Day.	Amount.	Yr.	Qr.	Day.	Amount.	Yr.	Qr.	Day.	Amount.	Yr.	Qr.	Day.	Amount.
1907.	1			1911.	1	11	36 ✓	1915.	1			1919.	1			1923.	1		
	2				2		9 36 ✓		2				2				2		
	3				3		11 36 ✓		3				3				3		
	4				4		10 36 ✓		4				4				4		
1908.	1			1912.	1		9 36 ✓	1916.	1			1920.	1			1924.	1		
	2				2		9 36 ✓		2				2				2		
	3				3		8 36 ✓		3				3				3		
	4				4		8 36 ✓		4				4				4		
1909.	1			1913.	1		4	1917.	1			1921.	1			1925.	1		
	2				2		4		2				2				2		
	3		7 36 ✓		3		4		3				3				3		
	4		8 36 ✓		4		4		4				4				4		
1910.	1		12 36 ✓	1914.	1		GROUP 2	1918.	1			1922.	1			1926.	1		
	2		11 36 ✓		2				2				2				2		
	3		8 36 ✓		3				3				3				3		
	4		9 36 ✓		4				4				4				4		

NAME: <i>Lyle L Knox</i>										Certificate No. <i>1046422</i>									
Last paid to:					Rate: <i>6</i>					Remarks: <i>WAR WITH SPAIN</i>									
Yr.	Qr.	Day.	Amount.	Yr.	Qr.	Day.	Amount.	Yr.	Qr.	Day.	Amount.	Yr.	Qr.	Day.	Amount.	Yr.	Qr.	Day.	Amount.
1907.	1			1911.	1		10	1915.	1			1919.	1			1923.	1		
	2				2		DIED 21 Feb, 1911	1916.	2				2				2		
	3				3		REPORTED FEB 25 1911		3				3				3		
	4				4		Acc't pd wid 12 Feb 1912		4				4				4		
1908.	1			1912.	1		GROUP 2	1916.	1			1920.	1			1924.	1		
	2				2				2				2				2		
	3				3				3				3				3		
	4				4				4				4				4		
1909.	1		8	1913.	1			1917.	1			1921.	1			1925.	1		
	2		7		2				2				2				2		
	3		7		3				3				3				3		
	4		8		4				4				4				4		
1910.	1		9	1914.	1			1918.	1			1922.	1			1926.	1		
	2		7		2				2				2				2		
	3		10		3				3				3				3		
	4		9		4				4				4				4		

NAME: Knox Mahina (3-P. A. 2)

Certificate No. 874690 ARMY WIDOW. Law: ACT SEPTEMBER 8, 1913

Name of Soldier: Ohio Knox ACT OF MAY 1, 1920

Service: Sgt Aug 1st Sgt 616 Ohio Inf

ISSUES				MINORS—\$2 PER MONTH ADDITIONAL		
CLASS.	RATE.	DATE OF COMMENCEMENT.	DATE OF CERTIFICATE.	NAME.	COMMENCEMENT.	ENDING.
		<u>Apr 21 1919</u>	<u>Oct 6 1919</u>			
<u>Inc</u>	<u>30</u>	<u>May 1, 1920</u>				

Fees: None

Transferred from: GROUP 1 Transferred to:

Died: Bureau notified:

Remarks:

Former Roll No. OCT 15 1919 6-679

NAME: Knox Margaret E (3-P. A. 2)

Certificate No. 418 322 ARMY WIDOW. Law: Act of May 1, 1920

Name of Soldier: James F Knox alias James Dawson

Service: Pt A 3 N.Y. Cav & F 1 N.Y. Mtd Rifles

ISSUES				MINORS, \$ PER MONTH ADDITIONAL		
CLASS	RATE	DATE OF COMMENCEMENT	DATE OF CERTIFICATE	NAME	COMMENCEMENT	ENDING
	<u>30</u>	<u>May 1, 1920</u>				

Died: Aug 14, 1926

Reported: SEP 18 1925

Remarks:

NAME: <i>Margaret Knox</i>				APRIL 12, 1908				Certificate No. <i>877690</i>							
Last paid to:				Rate: 30 <i>30</i>				Remarks: ACT OF MAY 1, 1920							
Yr.	Qr.	Day.	Amount.	Yr.	Qr.	Day.	Amount.	Yr.	Qr.	Day.	Amount.	Yr.	Qr.	Day.	Amount.
1907.	1			1911.	1			1915.	1			1919.	1		
	2				2				2				2		
	3				3				3				3		
	4				4				4				4		
1908.	1			1912.	1			1916.	1			1920.	1		
	2				2				2				2		
	3				3				3				3		
	4				4				4				4		
1909.	1			1913.	1			1917.	1			1921.	1		
	2				2				2				2		
	3				3				3				3		
	4				4				4				4		
1910.	1			1914.	1			1918.	1			1922.	1		
	2				2				2				2		
	3				3				3				3		
	4				4				4				4		
GROUP 1 PAID TO JULY 4, 1922															

NAME MARGARET E KNOX												
Certificate No. 418322												
Act of May 1, 1920												
Fees												
GROUP 3												
RATE—	30											
	1923	1924	1925	1926	1927	1928	1929	1930	1931	1932	1933	1934
JANUARY		4 30	4 30									
FEBRUARY		4 30	4 30									
MARCH		4 30	4 30									
APRIL		4 30	4 30									
MAY		4 30	4 30									
JUNE	4 30	4 30	4 30									
JULY	4 30	4 30	4 30									
AUGUST	4 30	4 30	4 30									
SEPTEMBER	4 30	4 30	4 30									
OCTOBER	4 30	4 30										
NOVEMBER	4 30	4 30										
DECEMBER	4 30	4 30										

CHECK CANCELED

Let Ben
3-1081
2-8/25

(S-P.A.R.)

NAME: *Knox Margaret E.* Act of Apr. 19, 1908.

Certificate No. *418 322* **ARMY WIDOW.** **Law:** ACT OF JUNE 27, 1890.

Name of Soldier: *James F. Knox alias James Dawson.*

Service: *Pri a 3^d N.Y. Cav. - F/1 N.Y. Mtd Rifles*

ISSUES.				MINORS—\$ PER MONTH ADDITIONAL.		
CLASS.	RATE.	DATE OF COMMENCEMENT.	DATE OF CERTIFICATE.	NAME.	COMMENCEMENT.	ENDING.
<i>Orig 8</i>		<i>10 July, 1890</i>	<i>10 Jan., 1896</i>	<i>Inc 30</i>	<i>May 1, 1920</i>	
<i>12</i>		<i>19 APRIL 1908.</i>				

Fees: *INC 25* **OCTOBER 8, 1917**

Transferred from: **Transferred to:**

Died: **Bureau notified:**

Remarks:

Former Roll No. *15* **BOSTON, MASS.** 6-679

(S-P.A.R.)

NAME: *Knox Maria*

Certificate No. *895436* **ARMY WIDOW.** **Law:** ACT OF MAY 1, 1900

Name of Soldier: *John M Knox Jr*

Service: *18th Mo Inf*

ISSUES.				MINORS—\$ PER MONTH ADDITIONAL.		
CLASS.	RATE.	DATE OF COMMENCEMENT.	DATE OF CERTIFICATE.	NAME.	COMMENCEMENT.	ENDING.
<i>Aug 30</i>		<i>Aug 27, 1920</i>	<i>Jan 15, 1921</i>			

Fees: *Fred H. Lealdren Fee* **FEB 9 1921**

Transferred from: **GROUP 1** **Transferred to:**

Died: **Bureau notified:**

Remarks:

Former Roll No. **JAN 24 1921** 6-679

NAME: MARGARET E. KNOX,		ACT OF MAY 1, 1920		Certificate No. 418,322	
Last paid to: DEC. 1908		Date: 12-25-30		Remarks:	
Yr. Qr. Day.	Amount.	Yr. Qr. Day.	Amount.	Yr. Qr. Day.	Amount.
1907. 1		1911. 1	10 36	1915. 1	4 86
1907. 2		1911. 2	13	1915. 2	4 86
1907. 3		1911. 3	11	1915. 3	4 36
1907. 4		1911. 4	7	1915. 4	4 36
1908. 1		1912. 1	10	1916. 1	4 36
1908. 2		1912. 2	10	1916. 2	4 36
1908. 3		1912. 3	13	1916. 3	4 36
1908. 4		1912. 4	4	1916. 4	4 36
1909. 1	9 36	1913. 1	4	1917. 1	4 36
1909. 2	10	1913. 2	4	1917. 2	4 36
1909. 3	14	1913. 3	4	1917. 3	4 36
1909. 4	13	1913. 4	4 36	1917. 4	4 61.13
1910. 1	10	1914. 1	4 36	1918. 1	4 75
1910. 2	10	1914. 2	4 36	1918. 2	4 75
1910. 3	10	1914. 3	4 36	1918. 3	4 75
1910. 4	10	1914. 4	4 36	1918. 4	4 75
				1919. 1	4 75
				1919. 2	4 75
				1919. 3	4 75
				1919. 4	4 75
				1920. 1	4 75
				1920. 2	4 75
				1920. 3	4 95.50
				1920. 4	4 90
				1921. 1	4 90
				1921. 2	4 90
				1921. 3	4 90
				1921. 4	4 90
				1922. 1	4 90
				1922. 2	4 90
				1922. 3	4 90
				1922. 4	4 90
				1923. 1	4 90
				1923. 2	4 90
				1923. 3	4 90
				1923. 4	4 90
				1924. 1	4 90
				1924. 2	4 90
				1924. 3	4 90
				1924. 4	4 90
				1925. 1	4 90
				1925. 2	4 90
				1925. 3	4 90
				1925. 4	4 90
				1926. 1	4 90
				1926. 2	4 90
				1926. 3	4 90
				1926. 4	4 90
				1927. 1	4 90
				1927. 2	4 90
				1927. 3	4 90
				1927. 4	4 90
				1928. 1	4 90
				1928. 2	4 90
				1928. 3	4 90
				1928. 4	4 90
				1929. 1	4 90
				1929. 2	4 90
				1929. 3	4 90
				1929. 4	4 90
				1930. 1	4 90
				1930. 2	4 90
				1930. 3	4 90
				1930. 4	4 90

NAME: Maria Knox		ACT OF MAY 1, 1920		Certificate No. 895436	
Last paid to:		Date: 30		Remarks:	
Yr. Qr. Day.	Amount.	Yr. Qr. Day.	Amount.	Yr. Qr. Day.	Amount.
1907. 1		1911. 1		1915. 1	
1907. 2		1911. 2		1915. 2	
1907. 3		1911. 3		1915. 3	
1907. 4		1911. 4		1915. 4	
1908. 1		1912. 1		1916. 1	
1908. 2		1912. 2		1916. 2	
1908. 3		1912. 3		1916. 3	
1908. 4		1912. 4		1916. 4	
1909. 1		1913. 1		1917. 1	
1909. 2		1913. 2		1917. 2	
1909. 3		1913. 3		1917. 3	
1909. 4		1913. 4		1917. 4	
1910. 1		1914. 1		1918. 1	
1910. 2		1914. 2		1918. 2	
1910. 3		1914. 3		1918. 3	
1910. 4		1914. 4		1918. 4	
				1919. 1	9 4 60
				1919. 2	10 4 30
				1919. 3	11 4
				1919. 4	12 4 30
				1920. 1	1 4 30
				1920. 2	2 4 30
				1920. 3	
				1920. 4	Free P
				1921. 1	7 9 127
				1921. 2	4 90
				1921. 3	4 90
				1921. 4	4 90
				1922. 1	4 90
				1922. 2	4 90
				1922. 3	4 90
				1922. 4	4 90
				1923. 1	4 90
				1923. 2	4 90
				1923. 3	4 90
				1923. 4	4 90
				1924. 1	4 90
				1924. 2	4 90
				1924. 3	4 90
				1924. 4	4 90
				1925. 1	4 90
				1925. 2	4 90
				1925. 3	4 90
				1925. 4	4 90
				1926. 1	4 90
				1926. 2	4 90
				1926. 3	4 90
				1926. 4	4 90
				1927. 1	4 90
				1927. 2	4 90
				1927. 3	4 90
				1927. 4	4 90
				1928. 1	4 90
				1928. 2	4 90
				1928. 3	4 90
				1928. 4	4 90
				1929. 1	4 90
				1929. 2	4 90
				1929. 3	4 90
				1929. 4	4 90
				1930. 1	4 90
				1930. 2	4 90
				1930. 3	4 90
				1930. 4	4 90

(3-P. A. 6.)

NAME: *Knox, Maria M.*

Certificate No. *749537* NAVY WIDOW. Law: *Act of Apr. 19, 1908.*

Name of Sailor: *James H. Knox*

Service: *Landsman-U.S.N.*

ISSUES.				MINORS—\$2 PER MONTH ADDITIONAL.		
CLASS.	RATE.	DATE OF COMMENCEMENT.	DATE OF CERTIFICATE.	NAME.	COMMENCEMENT.	ENDING.
ORIGINAL	12	<i>June 5, 1912</i>	NOV 8 1912			
INC.	25	OCTOBER 9, 1917				

Fees:

Transferred from: *San Francisco, Washington, D. C.*

Died: *Dec. 25 - 1917* Bureau notified: *MAR 9 - 1918*

Remarks: *Check No. 6398262 Dated MAR 4 - 1918 Canceled.*

Former Roll No.

6-576

MARIA M. KNOX,

Act of Apr. 19, 1908.

Certificate No.

749537

Last paid to: 749537

Rate 25

Remarks:

Yr.	Qr.	Day.	Amount.	Yr.	Qr.	Day.	Amount.	Yr.	Qr.	Day.	Amount.	Yr.	Qr.	Day.	Amount.	Yr.	Qr.	Day.	Amount.							
1907.	1			1911.	1			1915.	1	4	36	1919.	1			1923.	1			1927.	1					
	2				2				2	4	36		2				2				2			2		
	3				3				3	4	36		3				3				3			3		
	4				4				4	4	36		4				4				4			4		
1908.	1			1912.	1			1916.	1	4	36	1920.	1			1924.	1			1928.	1					
	2				2				2	4	36		2				2				2			2		
	3				NOV 23	60			3	4	36		3				3				3			3		
	4				4	4			4	4	36		4				4				4			4		
1909.	1			1913.	1	4		1917.	1	4	36	1921.	1			1925.	1			1929.	1					
	2				2	4			2	4	36		2				2				2			2		
	3				3	4			3	4	36		3				3				3			3		
	4				4	4	36		4	4	61.13		4				4				4			4		
1910.	1			1914.	1	4	36	1918.	1	4	75	1922.	1			1926.	1			1930.	1					
	2				2	4	36		2	GROUP 3	2				2				2				2			
	3				3	4	36		3		3				3				3				3			
	4				4	4	36		4		4				4				4				4			

NAME: *Knox, Mariah* (S-P. A. 2.)

Certificate No. *188.427* **ARMY WIDOW.** Law: *Civil War.*

Name of Soldier: *Henry Knox*

Service: *Co. I. 2. U.S.C. Vol. Cav.*

ISSUES.				MINORS—\$3 PER MONTH ADDITIONAL.		
CLASS.	RATE.	DATE OF COMMENCEMENT.	DATE OF CERTIFICATE.	NAME.	COMMENCEMENT.	ENDING.
		<i>12 19 Mar. 1886</i>	<i>27 May. 1880</i>			
Fees:						
Transferred from: WASHINGTON, D. C.				Transferred to:		
Died: <i>Nov. 16, 1911</i>				Bureau notified: APR 2-1910 Form 3-798		
Remarks:						
Former Roll No. <i>2854.</i>						

NAME: *Knox Mariah* (S-P. A. 2.) *41.279*

Certificate No. *687.840* **ARMY WIDOW.** Law: **Act of April 19th 1908**

Name of Soldier: *Robert*

Service: *Corp. Co. C. 77 O.V. Inf.*

ISSUES.				MINORS—\$3 PER MONTH ADDITIONAL.		
CLASS.	RATE.	DATE OF COMMENCEMENT.	DATE OF CERTIFICATE.	NAME.	COMMENCEMENT.	ENDING.
<i>Inc 20</i>		<i>24 June 1909</i>	<i>6 Oct 1909</i>	<i>Inc 30</i>	<i>May 1, 1920</i>	
<i>INC.</i>	<i>20</i>	<i>SEPTEMBER 8, 1916</i>				
<i>INC.</i>	<i>25</i>	<i>OCTOBER 6, 1917</i>				
Fees: <i>10 fee to John C. Fleming Atty</i>						
Transferred from: Columbus,				Transferred to:		
Died: <i>Feb. 28 1920</i>				Bureau notified: DEC 16 1920		
Remarks:						
Former Roll No. OCT 25 1916						

NAME: <i>Mariah Knox</i>					Certificate No. <i>188,427</i>						
Last paid to: <i>Dec 4, 1906</i>					Date: <i>12</i>						
Remarks:											
Yr.	Qr.	Day.	Amount.	Yr.	Qr.	Day.	Amount.	Yr.	Qr.	Day.	Amount.
1907.	1	6		1911.	1			1915.	1		
	2	6			2				2		
	3	6			3				3		
	4	7			4				4		
1908.	1	10		1912.	1			1916.	1		
	2	8			2				2		
	3	9			3				3		
	4	9			4				4		
	1	9		1913.	1			1917.	1		
	2	8			2				2		
	3	11			3				3		
	4	17			4				4		
1910.	1	10 36		1914.	1			1918.	1		
	2	DEAD			2				2		
	3	GROUP 3			3				3		
	4				4				4		

NAME: <i>Mariah Knox</i>					Act of April 19, 1908 ^a					Certificate No. <i>689,870</i>					
Last paid to: <i>20</i>					Date: <i>25-30</i>					Remarks:					
Yr.	Qr.	Day.	Amount.	Yr.	Qr.	Day.	Amount.	Yr.	Qr.	Day.	Amount.	Yr.	Qr.	Day.	Amount.
1907.	1			1911.	1	10	36	1915.	1	4	36	1919.	1		
	2				2	10	36		2	4	36		2		
	3				3	9	36		3	4	36		3		
	4				4				4	4	36		4		
1908.	1			1912.	1	8	36	1916.	1	4	36	1920.	1		
	2				2	8	36		2	4	36		2		
	3				3	10	36		3	4	36		3		
	4				4	4	36		4	5	58.93		4		
	1			1913.	1	4		1917.	1	4	60	1921.	1		
	2				2	4	36		2	4	60		2		
	3				3	4	36		3	4	60		3		
	4				4	4	36		4	4	69.67		4		
1910.	1	9	36	1914.	1	4	36	1918.	1	4	75	1922.	1		
	2	9	36		2	4	36		2	4	75		2		
	3	9	36		3	4	36		3	4	75		3		
	4	10	36		4	4	36		4	4	75		4		

NAME: *Knox, Marietta* (S-P. A. 2.)

Certificate No. *161.142* ARMY WIDOW. **DEAD** Law: **80 CIVIL WAR.**
ACT OF MARCH 3, 1901.

Name of Soldier: *James L.*

Service: *P. 1061 Pa.*

ISSUES.				MINORS—\$2 PER MONTH ADDITIONAL.		
CLASS.	RATE.	DATE OF COMMENCEMENT.	DATE OF CERTIFICATE.	NAME.	COMMENCEMENT.	ENDING.
<i>Pen 12</i>		<i>Dec 20 1902</i>	<i>Aug 15 1905</i>			
INCREASE	20	SEP 8 - 1916	SEP 15 1916			
Fees:						
Transferred from: PHILADELPHIA				Transferred to:		
Died: <i>Sep. 13-1916</i>		Bureau notified: SEP 28 1916				
Remarks:						
Former Roll No. <i>174</i>						

6-579

NAME: *Knox, Mark G.* (S-P. A. 1.)

Certificate No. *1098764* ARMY INVALID. Law: *WAR WITH STATES*

Service: *2^d Lt co G. 2 Miss vol Inf*

Disability: *Dis of Stom & bowels res of anal pois.*

ISSUES.							
CLASS.	RATE.	DATE OF COMMENCEMENT.	DATE OF CERTIFICATE.	CLASS.	RATE.	DATE OF COMMENCEMENT.	DATE OF CERTIFICATE.
	15	<i>19 Jan 1901</i>	<i>3 Dec 1904</i>				
Fees:							
Transferred from: KNOXVILLE, TENN.				Transferred to:			
Died:		Bureau notified:					
Remarks:							
Former Roll No. <i>25</i>				Home:			

6-581

NAME: 80 Marietta Knox				Certificate No. 161-142											
Last paid to: NOVEMBER 4, 1908				Rate: \$ 20				Remarks: ACT OF MARCH 3, 1901. CIVIL WAR.							
Yr.	Qr.	Day.	Amount.	Yr.	Qr.	Day.	Amount.	Yr.	Qr.	Day.	Amount.	Yr.	Qr.	Day.	Amount.
1907.	1			1911.	1	6	36	1915.	1	4	36	1919.	1		
	2				2	5	36		2	4	36		2		
	3				3	5	36		3	4	36		3		
	4				4	6	36		4	4	36		4		
1908.	1			1912.	1	6	36	1916.	1	4	36	1920.	1		
	2				2	9	36		2	4	36		2		
	3				3	5	36		3	4	36		3		
	4				4	7	36		4	GROUP 2			4		
1909.	1	4	36	1913.	1	4	36	1917.	1			1921.	1		
	2	5	36		2	4	36		2				2		
	3	11	36		3	4	36		3				3		
	4	4	36		4	4	36		4				4		
1910.	1	5	36	1914.	1	4	36	1918.	1			1922.	1		
	2	5	36		2	4	36		2				2		
	3	5	36		3	4	36		3				3		
	4	5	36		4	4	36		4				4		

NAME: Mark L. Knox				Certificate No. 1098764											
Last paid to: FEB 4 1908				Rate: 15				WAR WITH SPAIN.							
Yr.	Qr.	Day.	Amount.	Yr.	Qr.	Day.	Amount.	Yr.	Qr.	Day.	Amount.	Yr.	Qr.	Day.	Amount.
1907.	1		32	1911.	1	15	45	1915.	1	4	45	1919.	1	4	15
	2				2	12	45		2	4	45		2	4	15
	3				3	23	45		3	4	45		3	4	15
	4				4	10	45		4	4	45		4	4	15
1908.	1			1912.	1	14	45	1916.	1	4	45	1920.	1	4	15
	2	13	45		2	10	45		2	4	45		2	4	15
	3	12	45		3	19	45		3	4	45		3	4	15
	4	9	45		4	15	45		4	4	45		4	4	15
1909.	1	9	45	1913.	1	4	45	1917.	1	4	45	1921.	1	4	45
	2	8	45		2	4	45		2	4	45		2	4	45
	3	6	45		3	4	45		3	4	45		3	4	45
	4	6	45		4	4	45		4	4	45		4	4	45
1910.	1	10	45	1914.	1	4	45	1918.	1	4	45	1922.	1	4	45
	2	9	45		2	4	45		2	4	45		2	4	45
	3	13	45		3	4	45		3	4	45		3	4	45
	4	14	45		4	4	45		4	4	45		4	4	45

GROUP 2 PAID TO AUG. 4

Trans. to no. Payment Card.

NAME: *Knox, Martha* (S-P.A. 2) 40706

Certificate No. *503,380* ARMY WIDOW. Law: *Dead - Act of April 19, 1908.*

Name of Soldier: *Samuel W.*

Service: *Pr. Capt. Guthrie's Unatt'd. Co. A, Pa. Drafted Mil. Inf.*

ISSUES.				MINORS—\$2 PER MONTH ADDITIONAL.		
CLASS.	RATE.	DATE OF COMMENCEMENT.	DATE OF CERTIFICATE.	NAME.	COMMENCEMENT.	ENDING.
①	8	20 Jan 1900	26 Nov. 1900			
		increased to \$12.00, 12 mo. from April 19, 1908, by Act of that date.				
Fees: INC. 25 OCTOBER 6, 1917						
Transferred from: <i>San Francisco,</i>				Transferred to:		
Died: <i>Nov 15, 1918</i> Bureau notified: <i>Letter to Fin 12/18 - Dec 14, 1918.</i>						
Remarks: <i>San Diego, 415 West 4th St., Long Beach, Cal.</i>						
Former Roll No. <i>108/15 - 95/9</i>						

6-679

NAME: *Knox, Martha* (S-P.A. 2)

Certificate No. *529953* ARMY WIDOW. Law: *Act April 19, 1908.*

Name of Soldier: *Ambrose*

Service: *Pr Co E. 36 USVI*

ISSUES.				MINORS—\$2 PER MONTH ADDITIONAL.		
CLASS.	RATE.	DATE OF COMMENCEMENT.	DATE OF CERTIFICATE.	NAME.	COMMENCEMENT.	ENDING.
	12	April 19, 1908.	21 Mar. 1902			
INC.	20	SEPTEMBER 8 1916				
INC.	25	OCTOBER 6, 1917.				
Fees:						
Transferred from: <i>Knoxville, Tenn</i>				Transferred to:		
Died: <i>Feb. - 1920</i> Bureau notified: <i>MAY 6 1920</i>						
Remarks:						
Former Roll No. <i>142.</i>						

6-679

NAME: <i>Martha Knox</i>				Act of April 19, 1908.				Certificate No. <i>503,380</i>			
Last paid to:				Rate: <i>12-25</i>				Remarks:			
Yr. Qr. Day.	Amount.	Yr. Qr. Day.	Amount.	Yr. Qr. Day.	Amount.	Yr. Qr. Day.	Amount.	Yr. Qr. Day.	Amount.	Yr. Qr. Day.	Amount.
1907. 1		1911. 1	<i>7/25 36</i>	1915. 1	<i>4 36</i>	1919. 1		1923. 1		1927. 1	<i>12/31</i>
1907. 2		1911. 2	<i>22 36</i>	1915. 2	<i>4 36</i>	1919. 2		1923. 2		1927. 2	
1907. 3		1911. 3	<i>11/1 36</i>	1915. 3	<i>4 36</i>	1919. 3	<i>GROUP 3</i>	1923. 3		1927. 3	
1907. 4		1911. 4	<i>10 36</i>	1915. 4	<i>4 36</i>	1919. 4		1923. 4		1927. 4	
1908. 1		1912. 1	<i>4/20 36</i>	1916. 1	<i>4 36</i>	1920. 1		1924. 1		1928. 1	
1908. 2	<i>15 30</i>	1912. 2	<i>17 36</i>	1916. 2	<i>4 36</i>	1920. 2		1924. 2		1928. 2	
1908. 3	<i>10/7 36</i>	1912. 3	<i>12 36</i>	1916. 3	<i>4 36</i>	1920. 3		1924. 3		1928. 3	
1908. 4	<i>31 36</i>	1912. 4	<i>4 36</i>	1916. 4	<i>4 36</i>	1920. 4		1924. 4		1928. 4	
1909. 1	<i>13 36</i>	1913. 1	<i>4</i>	1917. 1	<i>4 36</i>	1921. 1		1925. 1		1929. 1	
1909. 2	<i>7/2 36</i>	1913. 2	<i>4</i>	1917. 2	<i>4 36</i>	1921. 2		1925. 2		1929. 2	
1909. 3	<i>14 36</i>	1913. 3	<i>4</i>	1917. 3	<i>4 36</i>	1921. 3		1925. 3		1929. 3	
1909. 4	<i>31 36</i>	1913. 4	<i>4 36</i>	1917. 4	<i>4 61.13</i>	1921. 4		1925. 4		1929. 4	
1910. 1	<i>29 36</i>	1914. 1	<i>4 36</i>	1918. 1	<i>4 75</i>	1922. 1		1926. 1		1930. 1	
1910. 2	<i>17 36</i>	1914. 2	<i>4 36</i>	1918. 2	<i>4 75</i>	1922. 2		1926. 2		1930. 2	
1910. 3	<i>21 36</i>	1914. 3	<i>4 36</i>	1918. 3	<i>4 75</i>	1922. 3		1926. 3		1930. 3	
1910. 4	<i>12 36</i>	1914. 4	<i>4 36</i>	1918. 4	<i>4 75</i>	1922. 4		1926. 4		1930. 4	

NAME: <i>Martha Knox</i>				Act of April 19, 1908.				Certificate No. <i>529,953</i>			
Last paid to: <i>NOV 4 1908</i>				Rate: <i>20-25</i>				Remarks: <i>Act of Apr. 19, 1908</i>			
Yr. Qr. Day.	Amount.	Yr. Qr. Day.	Amount.	Yr. Qr. Day.	Amount.	Yr. Qr. Day.	Amount.	Yr. Qr. Day.	Amount.	Yr. Qr. Day.	Amount.
1907. 1	<i>177</i>	1911. 1	<i>8 36</i>	1915. 1	<i>4 36</i>	1919. 1	<i>4 75</i>	1923. 1		1927. 1	
1907. 2		1911. 2	<i>10 36</i>	1915. 2	<i>4 36</i>	1919. 2	<i>4 75</i>	1923. 2		1927. 2	
1907. 3		1911. 3	<i>14 36</i>	1915. 3	<i>4 36</i>	1919. 3	<i>4 75</i>	1923. 3		1927. 3	
1907. 4		1911. 4	<i>9 36</i>	1915. 4	<i>4 36</i>	1919. 4	<i>4 75</i>	1923. 4		1927. 4	
1908. 1		1912. 1	<i>16 36</i>	1916. 1	<i>4 36</i>	1920. 1	<i>4 75</i>	1924. 1		1928. 1	
1908. 2		1912. 2	<i>14 36</i>	1916. 2	<i>4 36</i>	1920. 2	<i>4 75</i>	1924. 2		1928. 2	
1908. 3		1912. 3	<i>20 36</i>	1916. 3	<i>4 36</i>	1920. 3	<i>GROUP 2</i>	1924. 3		1928. 3	
1908. 4		1912. 4	<i>11 36</i>	1916. 4	<i>4 36</i>	1920. 4		1924. 4		1928. 4	
1909. 1	<i>12 36</i>	1913. 1	<i>4</i>	1917. 1	<i>4 60</i>	1921. 1		1925. 1		1929. 1	
1909. 2	<i>8 36</i>	1913. 2	<i>4</i>	1917. 2	<i>4 60</i>	1921. 2		1925. 2		1929. 2	
1909. 3	<i>13 30</i>	1913. 3	<i>4</i>	1917. 3	<i>4 60</i>	1921. 3		1925. 3		1929. 3	
1909. 4	<i>13 36</i>	1913. 4	<i>4 36</i>	1917. 4	<i>4 67</i>	1921. 4		1925. 4		1929. 4	
1910. 1	<i>10 36</i>	1914. 1	<i>4 36</i>	1918. 1	<i>4 75</i>	1922. 1		1926. 1		1930. 1	
1910. 2	<i>13 36</i>	1914. 2	<i>4 36</i>	1918. 2	<i>4 75</i>	1922. 2		1926. 2		1930. 2	
1910. 3	<i>12 36</i>	1914. 3	<i>4 36</i>	1918. 3	<i>4 75</i>	1922. 3		1926. 3		1930. 3	
1910. 4	<i>12 36</i>	1914. 4	<i>4 36</i>	1918. 4	<i>4 75</i>	1922. 4		1926. 4		1930. 4	

NAME: **Knox, Martha** (3-P. A. 2.)

Certificate No. **738216** **ARMY WIDOW** Law: **Act of May 1, 1920**

Name of Soldier: **Joseph Knox alias Joseph Simpson**

Service: **Pt F & H 6 Pa Vol Cav**

ISSUES				MINORS, \$ PER MONTH ADDITIONAL		
CLASS	RATE	DATE OF COMMENCEMENT	DATE OF CERTIFICATE	NAME	COMMENCEMENT	ENDING
	30	May 1, 1920				
Died <i>July 17, 1923</i>						
Reported <i>AUG 18 1923</i>						
Remarks:						

NAME: *Knox, Martha* (3-P. A. 2.)

Certificate No. *738216* **ARMY WIDOW.** Law: *Act of Apr. 19, 1908.*

Name of Soldier: *Joseph Knox alias Joseph Simpson*

Service: *Pvt., F and H, 6" Pa. Vol. Cav.*

ISSUES.				MINORS—\$2 PER MONTH ADDITIONAL.		
CLASS.	RATE.	DATE OF COMMENCEMENT.	DATE OF CERTIFICATE.	NAME.	COMMENCEMENT.	ENDING.
ORIGINAL	12	FEB 15 1912	MAR 9" 1912	Inc 30	May 1, 1920	
INC.	20	<i>Sept 18-1916</i>				
INC.	25	<i>OCTOBER 9, 1917</i>				
<i>\$10 fee pd. John Wainwright Dec. 9/12</i>						
Transferred from: WASHINGTON, D. C.				Transferred to:		
Died:				Bureau notified:		
Remarks:						
Former Roll No.						

6-679

NAME **MARTHA KNOX,**
 Certificate No. ~~738216~~
 Fees **738216**

Act of May 1, 1920

RATE--	GROUP 3											
	1923	1924	1925	1926	1927	1928	1929	1930	1931	1932	1933	1934
JANUARY												
FEBRUARY												
MARCH												
APRIL												
MAY												
JUNE	4 30											
JULY	4 30											
AUGUST	4 30											
SEPTEMBER												
OCTOBER												
NOVEMBER												
DECEMBER												

Let-
 3-1081
 D-8/2
 Puled for 3

NAME: *Martha Knox* ACT OF MAY 1, 1920
 Last paid to: Rate: ~~12-30~~ **25-30** Certificate No. **738216**
 Act of Apr. 19, 1908.

Yr. Qr. Day.	Amount.	Yr. Qr. Day.	Amount.	Yr. Qr. Day.	Amount.	Yr. Qr. Day.	Amount.	Yr. Qr. Day.	Amount.	Yr. Qr. Day.	Amount.
1907. 1		1911. 1		1915. 1	4 36	1919. 1	4 75	1923. 1	4 90	1927. 1	
1907. 2		1911. 2		1915. 2	4 36	1919. 2	4 75	1923. 2	4 30	1927. 2	
1907. 3		1911. 3		1915. 3	4 36	1919. 3	4 75	1923. 3	4	1927. 3	
1907. 4		1911. 4		1915. 4	4 36	1919. 4	4 75	1923. 4	4	1927. 4	
1908. 1		1912. 1		1916. 1	4 36	1920. 1	4 75	1924. 1	4 30	1928. 1	
1908. 2		1912. 2	6 43 60	1916. 2	4 36	1920. 2	4 75	1924. 2	4 30	1928. 2	
1908. 3		1912. 3	4 30	1916. 3	4 36	1920. 3	4 95.50	1924. 3	4 30	1928. 3	
1908. 4		1912. 4	4	1916. 4	4 36	1920. 4	4 90	1924. 4	4 30	1928. 4	
1909. 1		1913. 1	4	1917. 1	4 60	1921. 1	4 90	1925. 1	5 4	1929. 1	
1909. 2		1913. 2	4	1917. 2	4 60	1921. 2	4 90	1925. 2		1929. 2	
1909. 3		1913. 3	4	1917. 3	4 60	1921. 3	4 90	1925. 3		1929. 3	
1909. 4		1913. 4	4 4 00	1917. 4	4 4 60.07	1921. 4	4 90	1925. 4		1929. 4	
1910. 1		1914. 1	4 30	1918. 1	4 75	1922. 1	4 90	1926. 1		1930. 1	
1910. 2		1914. 2	4 36	1918. 2	4 75	1922. 2	4 90	1926. 2		1930. 2	
1910. 3		1914. 3	4 38	1918. 3	4 75	1922. 3	4 90	1926. 3		1930. 3	
1910. 4		1914. 4	4 38	1918. 4	4 75	1922. 4	4 90	1926. 4		1930. 4	

GROUP 3 PAID TO JUNE 4, 1922

NAME **Knox Martha** (3-P. A. 6)

Certificate No. **954768** | **NAVY WIDOW** | Law: **ACT MAY 1, 1920-WIDOW**

Name of Sailor

Service **Agrippa Knox, alias George Knox**

Landsman, U S Navy

ISSUES				MINORS, \$..... PER MONTH ADDITIONAL		
CLASS	DATE	DATE OF COMMENCEMENT	DATE OF CERTIFICATE	NAME	COMMENCEMENT	ENDING
Orig	30	Sep 8 1924	Nov 22 1924			
Died	<i>June 26, 1925</i>					
Reported			<i>AUL 24 1925</i>			

Remarks:

Died *6/26 1925* Reimbursement order dated *9-30-25*
 payable to *Christena German*
11 Mile, R. F. D.
Mount Pleasant
S. C.

NAME **Martha Knox**

Certificate No. **954768**

Fees none

ACT OF MAY 1, 1920

RATE—	30											
	1923	1924	1925	1926	1927	1928	1929	1930	1931	1932	1933	1934
JANUARY			4 30									
FEBRUARY			4 30									
MARCH			4 30									
APRIL			4 30									
MAY			4 30									
JUNE			4 30									
JULY			4 30									
AUGUST			4 30									
SEPTEMBER												
OCTOBER			7.23									
NOVEMBER		H										
DECEMBER		5.86										

8-8871

3-10 7/
D 7/23

NAME: *Knox Martha A* DEAD. (S-P. A. 2.)

Certificate No. *810.395* ARMY WIDOW. Law: *Act of May 1, 1908*

Name of Soldier: *Benjamin F. B.*

Service: *P. B. 130" Me. Inf.*

ISSUES: *70*

CLASS.	RATE.	DATE OF COMMENCEMENT.	DATE OF CERTIFICATE.	NAME.	COMMENCEMENT.	ENDING.
<i>INC.</i>	<i>20</i>	<i>May 10, 1916</i>	<i>July 10, 1916</i>			
<i>INC.</i>	<i>25</i>	<i>SEPTEMBER 8, 1916</i>				
		<i>OCTOBER 6, 1917</i>				

MINORS—\$2 PER MONTH ADDITIONAL.

Transferred from: *GROUP 3* Transferred to:

Died: *Jan 19, 1918* Bureau notified: *JUN 14 1918*

Remarks:

Former Roll No. *JUL 15 1918 OCT 16 1916*

NAME: *Knox Martha A* (S-P. A. 2.)

Certificate No. *834,510* ARMY WIDOW. Law: *Act of May 1, 1920*

Name of Soldier: *John M McMillen.*

Service: *Pt. C 152' Ill. Inf.*

ISSUES:

CLASS.	RATE.	DATE OF COMMENCEMENT.	DATE OF CERTIFICATE.	NAME.	COMMENCEMENT.	ENDING.
	<i>30</i>	<i>May 1, 1920</i>				

MINORS, \$ PER MONTH ADDITIONAL.

Died: *Jan 26, 1925*

Reported: *FEB 7 1925*

Remarks:

NAME: *Knox Martha A.* (S-P. A. 2.)

Certificate No. *834510* ARMY WIDOW. Law: **FORMER WIDOW**

Name of Soldier: *John Wm. Miller* ACT SEPTEMBER 8, 1918
ACT OF MAY 1, 1920

Service: *Plb 152. 1st Inf*

ISSUES.				MINORS—\$2 PER MONTH ADDITIONAL.		
CLASS.	RATE.	DATE OF COMMENCEMENT.	DATE OF CERTIFICATE.	NAME.	COMMENCEMENT.	ENDING.
<i>73r</i>		<i>Oct 23, 1916</i>	<i>Nov 22, 1917</i>			
		<i>25 Oct 6, 1917</i>				
Inc 30		May 1, 1920				

Fees: *none*

Transferred from: **GROUP 1** Transferred to:

Died: Bureau notified:

Remarks:

Former Roll No. NOV 30 1917 6-679

NAME: *Knox Martha J.* (S-P. A. 2.) *25810*

Certificate No. *211774* ARMY WIDOW. Law: **General Law.**

Name of Soldier: *William*

Service: *Pr I 96 O.V.*

ISSUES.				MINORS—\$2 PER MONTH ADDITIONAL.		
CLASS.	RATE.	DATE OF COMMENCEMENT.	DATE OF CERTIFICATE.	NAME.	COMMENCEMENT.	ENDING.
	<i>8</i>	<i>6 June 1881</i>	<i>28 Jan'y 1885</i>			
	<i>12</i>	<i>19 Mch, 1886</i>				

Fees:

Transferred from: *a.m. Columbus, I.* Transferred to:

Died: *10/22-11 Springfield* Bureau notified: **MAY 15 1912**

Remarks:

Former Roll No. *248* 6-679

NAME: *Know Martha M.* (S-P. A. 2) **37397**

Certificate No. *679-141* ARMY WIDOW. Law: **ACT OF APRIL 19, 1908.**

Name of Soldier: *Williams J*

Service: *Cpl and Sgt C 33 Ind*

ISSUES. MINORS—\$2 PER MONTH ADDITIONAL.

CLASS.	RATE.	DATE OF COMMENCEMENT.	DATE OF CERTIFICATE.	NAME.	COMMENCEMENT.	ENDING.
		<i>12 15 Feb 09</i>	<i>14 Apr 09</i>			

Fees:

Transferred from: **INDIANAPOLIS, IND.** Transferred to:

Died: *10 Dec 1910* Bureau notified: **MAR 21 1911**

Remarks:

Former Roll No. *35992 Act* 6-679

NAME: *Know Martin G B.* (S-P. A. 1) **49441**

Certificate No. *183-100* ARMY INVALID. Law: **DEAD-BEFT'S APR 15 1912**

Service: *Sgt C 23rd U.S. Inf.*

Disability: *Stroke & Res. Indis. spinal cord*

ISSUES.

CLASS.	RATE.	DATE OF COMMENCEMENT.	DATE OF CERTIFICATE.	CLASS.	RATE.	DATE OF COMMENCEMENT.	DATE OF CERTIFICATE.
<i>Dis</i>	<i>20</i>	<i>22 June 1880</i>	<i>15 1880</i>				
<i>Accl</i>			<i>24 June 1912</i>				

Fees:

Transferred from: Transferred to:

Died: *13 Mar 1912* Bureau notified: *Sub Mar 13 1912*

Remarks: *Pay to Juliette wid* **DEAD-BEFT'S APR 15 1912** *Stoneham Mass*

Former Roll No. *23408* Home: *9 Duncklee Ave* 6-681

NAME: <i>Martha M. Knox</i>												Certificate No. <i>679 141</i>											
Last paid to:				Rate: <i>12</i>				Remarks:															
Yr.	Qr.	Day.	Amount.	Yr.	Qr.	Day.	Amount.	Yr.	Qr.	Day.	Amount.	Yr.	Qr.	Day.	Amount.	Yr.	Qr.	Day.	Amount.				
				GROUP 2																			
1907.	1			1911.	1			1915.	1			1919.	1			1923.	1			1927.	1		
	2				2				2				2				2				2		
	3				3				3				3				3				3		
	4				4				4				4				4				4		
1908.	1			1912.	1			1916.	1			1920.	1			1924.	1			1928.	1		
	2				2				2				2				2				2		
	3				3				3				3				3				3		
	4				4				4				4				4				4		
1909.	1			1913.	1			1917.	1			1921.	1			1925.	1			1929.	1		
	2				2				2				2				2				2		
	3		<i>4 26</i>		3				3				3				3				3		
	4		<i>4 36</i>		4				4				4				4				4		
1910.	1		<i>7 36</i>	1914.	1			1918.	1			1922.	1			1926.	1			1930.	1		
	2		<i>4 36</i>		2				2				2				2				2		
	3		<i>4 36</i>		3				3				3				3				3		
	4		<i>18 36</i>		4				4				4				4				4		

NAME: <i>Martin G. B. Knox</i>												Certificate No. <i>182 100</i>											
Last paid to:				Rate: <i>20</i>				Remarks: <i>READ-REPTD APR 12 1912</i>															
Yr.	Qr.	Day.	Amount.	Yr.	Qr.	Day.	Amount.	Yr.	Qr.	Day.	Amount.	Yr.	Qr.	Day.	Amount.	Yr.	Qr.	Day.	Amount.				
				MILWAUKEE																			
1907.	1			1911.	1		<i>6 60</i>	1915.	1			1919.	1			1923.	1			1927.	1		
	2				2		<i>6 60</i>		2				2				2				2		
	3				3		<i>7 60</i>		3				3				3				3		
	4				4		<i>9 60</i>		4				4				4				4		
1908.	1			1912.	1		<i>9 60</i>	1916.	1			1920.	1			1924.	1			1928.	1		
	2				2		<i>+</i>		2				2				2				2		
	3				3		<i>5 46 67</i>		3				3				3				3		
	4		<i>OCT 1908</i>		4		GROUP 1		4				4				4				4		
1909.	1		<i>13 60</i>	1913.	1			1917.	1			1921.	1			1925.	1			1929.	1		
	2		<i>14 60</i>		2				2				2				2				2		
	3		<i>13 60</i>		3				3				3				3				3		
	4		<i>12 60</i>		4				4				4				4				4		
1910.	1		<i>13 60</i>	1914.	1			1918.	1			1922.	1			1926.	1			1930.	1		
	2		<i>23 60</i>		2				2				2				2				2		
	3		<i>13 60</i>		3				3				3				3				3		
	4		<i>10 60</i>		4				4				4				4				4		

NAME: *Knox, Martin V. B.* (3-P. A. 1.)
 Certificate No. *594909* ARMY INVALID. Law: ACT OF MAY 11, 1912
~~Act Feb. 6, 1907.~~
 Service: *Pri. H, 192nd Pa. Inf.*
 Disability:

ISSUES.

CLASS.	RATE.	DATE OF COMMENCEMENT.	DATE OF CERTIFICATE.	CLASS.	RATE.	DATE OF COMMENCEMENT.	DATE OF CERTIFICATE.
<i>Pri. 12</i>		<i>19 Feb. 1907</i>	<i>15 June 1907</i>				
<i>Pri. 15</i>		<i>20 May 1912</i>	<i>14 Aug. 1912</i>				
<i>Rest + Inc. A</i>		<i>17 Jan 1914</i>	<i>30 Apr 1914</i>				

Fees: *Ending Feb. 4, 1914, date of death*
 Payable to *Annie D. Knox, widow; 526 Bernon St., Woonsocket, R.I.*
 Transferred from: *526 Bernon St.* Transferred to:
 Died: *Feb. 4 1914* Bureau notified: **MAR 7 1914 3-1087**
 Remarks: *Death reported by P. M. at Woonsocket*
526 Bernon St.
Ending 4 Feb. 1914 date of death - Payable to Annie D. Knox, widow
 Former Roll No. *526 BOSTON, MASS.* Home:
MAY 4 1914 ORIGINAL (not mailed with account) 6-681

NAME: *Knox, Mary* (3-P. A. 2.)
 Certificate No. *3007* ARMY WIDOW. Law: WIDOW, INDIAN WARS
 Name of Soldier: *Knox, Thomas*
 Service: *Pvt Capt Stephenson's Co 2nd Ill Mtd Vols.*

ISSUES.

CLASS.	RATE.	DATE OF COMMENCEMENT.	DATE OF CERTIFICATE.	NAME.	COMMENCEMENT.	ENDING.
	<i>12</i>	<i>19 Apr. 1908</i>	<i>29 March 1894</i>			

MINORS—\$2 PER MONTH ADDITIONAL.

Fees:
 Transferred from: Transferred to:
 Died: Bureau notified:
 Remarks:
 Former Roll No. *244* 6-679

NAME: <i>Martin V. B. Knox</i>				15781				Certificate No. <i>594909</i>							
Last paid to: <i>4 June '07 @ 8</i>				Rate: 7 <i>15</i>				Remarks: <i>5</i>							
Yr.	Qr.	Day.	Amount.	Yr.	Qr.	Day.	Amount.	Yr.	Qr.	Day.	Amount.	Yr.	Qr.	Day.	Amount.
1907.	1			1911.	1		<i>1136</i>	1915.	1			1919.	1		
1907.	2	<i>7/1</i>	<i>141</i>	1911.	2		<i>9</i>	1915.	2			1919.	2		
1907.	3	<i>7</i>	<i>36</i>	1911.	3		<i>13</i>	1915.	3			1919.	3		
1907.	4	<i>3</i>	<i>36.</i>	1911.	4		<i>12</i>	1915.	4			1919.	4		
1908.	1		<i>12.</i>	1912.	1		<i>11</i>	1916.	1			1920.	1		
1908.	2		<i>12.</i>	1912.	2		<i>6</i>	1916.	2			1920.	2		
1908.	3		<i>10.</i>	1912.	3		<i>946.40</i>	1916.	3			1920.	3		
1908.	4		<i>12</i>	1912.	4		<i>445.</i>	1916.	4			1920.	4		
1909.	1		<i>13</i>	1913.	1		<i>4</i>	1917.	1			1921.	1		
1909.	2		<i>14</i>	1913.	2			1917.	2			1921.	2		
1909.	3		<i>9</i>	1913.	3		<i>4</i>	1917.	3			1921.	3		
1909.	4		<i>11</i>	1913.	4		<i>445</i>	1917.	4			1921.	4		
1910.	1		<i>12.</i>	1914.	1		<i>445</i>	1918.	1			1922.	1		
1910.	2		<i>9</i>	1914.	2		DEAD.	1918.	2			1922.	2		
1910.	3		<i>13</i>	1914.	3		<i>5/16 32.30</i>	1918.	3			1922.	3		
1910.	4		<i>8</i>	1914.	4		GROUP 3	1918.	4			1922.	4		

NAME: <i>Mary Knox</i>				15781				Certificate No. <i>3007</i>							
Last paid to:				Rate: <i>12.</i>				Remarks: <i>Let alone pd to 4 Feb 1908</i>							
Yr.	Qr.	Day.	Amount.	Yr.	Qr.	Day.	Amount.	Yr.	Qr.	Day.	Amount.	Yr.	Qr.	Day.	Amount.
1907.	1		GROUP 2	1911.	1			1915.	1			1919.	1		
1907.	2			1911.	2			1915.	2			1919.	2		
1907.	3			1911.	3			1915.	3			1919.	3		
1907.	4			1911.	4			1915.	4			1919.	4		
1908.	1		<i>4</i>	1912.	1			1916.	1			1920.	1		
1908.	2		<i>Reported</i>	1912.	2		<i>unclaimed 30 June 1911</i>	1916.	2			1920.	2		
1908.	3			1912.	3			1916.	3			1920.	3		
1908.	4			1912.	4			1916.	4			1920.	4		
1909.	1		<i>12 mo</i>	1913.	1			1917.	1			1921.	1		
1909.	2			1913.	2			1917.	2			1921.	2		
1909.	3			1913.	3			1917.	3			1921.	3		
1909.	4			1913.	4			1917.	4			1921.	4		
1910.	1			1914.	1			1918.	1			1922.	1		
1910.	2			1914.	2			1918.	2			1922.	2		
1910.	3			1914.	3			1918.	3			1922.	3		
1910.	4			1914.	4			1918.	4			1922.	4		

NAME: *Knox Mary* (3-P. A. 2)

Certificate No. *629801* ARMY WIDOW. Law: *25715* General Law.

Name of Soldier: *Clement*

Service: *Pi Co 182 O.V.B. Co*

ISSUES.				MINORS—\$2 PER MONTH ADDITIONAL.		
CLASS.	RATE.	DATE OF COMMENCEMENT.	DATE OF CERTIFICATE.	NAME.	COMMENCEMENT.	ENDING.
INC.	20	SEPTEMBER 8, 1916	<i>24 July 1907</i>			
INC.	25	OCTOBER 8, 1917				

Transferred from: *Columbus* Transferred to: _____

Died: *Aug 19 1918* Bureau notified: *SEP 9 1919*

Remarks: _____

Former Roll No. *460*
OCT 19 1916

6-679

NAME: *Knox, Mary* **DECEASED** (3-P. A. 2)

Certificate No. *653026* ARMY WIDOW. Law: **Act of April 19, 1908.**

Name of Soldier: *Patrick Knox*

Service: *Pri Capt McDermots Co 5 Battle D.C.P. Inf*

ISSUES.				MINORS—\$2 PER MONTH ADDITIONAL.		
CLASS.	RATE.	DATE OF COMMENCEMENT.	DATE OF CERTIFICATE.	NAME.	COMMENCEMENT.	ENDING.
<i>Orig</i>		<i>12 27 Apr 1908</i>	JUL 28 1908			

Transferred from: **WASHINGTON, D. C.** Transferred to: _____

Died: *Sept 13 1915* Bureau notified: _____

Remarks: *Check No. 750334 Dated - See to Car.*

Former Roll No. _____

6-679

NAME: <i>Mary Knox</i>				CIVIL WAR WIDOW <i>25705</i>				Certificate No. <i>629801</i>							
Last paid to: <i>DEC 4 1908</i>				Rate: <i>25</i>				Remarks:							
Yr.	Qr.	Day.	Amount.	Yr.	Qr.	Day.	Amount.	Yr.	Qr.	Day.	Amount.	Yr.	Qr.	Day.	Amount.
1907.	1			1	10		36	1	4		36	1	4		75
1907.	2			2			36	2	4		36	2	4		75
1907.	3			3	8		36	3	4		36	3	4		75
1907.	4			4	9		36	4	4		36	4			GROUP 3
1908.	1			1	8		36	1	4		36	1			
1908.	2			2	10		36	2	4		36	2			
1908.	3			3	9		36	3	4		36	3			
1908.	4			4	4		36	4	5		58.95	4			
1909.	1	11	36	1				1	4		60	1			
1909.	2	10	36	2	4		36	2	4		60	2			
1909.	3	10	36	3	4		36	3	4		60	3			
1909.	4	10	36	4	4		36	4	4		89.67	4			
1910.	1	10	36	1	4		36	1	4		75	1			
1910.	2		36	2	4		36	2	4		75	2			
1910.	3	10	36	3	4		36	3	4		75	3			
1910.	4	10	36	4	4		36	4	4		75	4			

NAME: <i>Mary Knox</i>				Act of Apr. 19, 1905				Certificate No. <i>653026</i>							
Last paid to:				Rate: <i>12</i>				Remarks:							
Yr.	Qr.	Day.	Amount.	Yr.	Qr.	Day.	Amount.	Yr.	Qr.	Day.	Amount.	Yr.	Qr.	Day.	Amount.
1907.	1			1	8			1	4		36	1			
1907.	2			2	6			2	4		36	2			
1907.	3			3	7			3	4		36	3			
1907.	4			4	6			4	4		36	4			
1908.	1			1	6			1			GROUP 3	1			
1908.	2	9/14	36	2	7			2				2			
1908.	3	5	36	3	7			3				3			
1908.	4	7		4	4			4				4			
1908.	1	6		1	4			1				1			
1909.	2	10		2	4			2				2			
1909.	3	10		3	4			3				3			
1909.	4	9		4	4			4				4			
1909.	1	5		1	4		36	1				1			
1910.	2	7		2	4		36	2				2			
1910.	3	7		3	4		36	3				3			
1910.	4	9		4	4		36	4				4			

NAME: *Knorr Mary A.* (S-P. A. 2.)

Certificate No. *682877* ARMY WIDOW. Law: *Act April 19, 1908* ⁸⁹⁵⁹⁴

Name of Soldier: *George D.*

Service: *Pri. Co 3 Minn. Inf.*

72 ISSUES. MINORS—\$2 PER MONTH ADDITIONAL.

CLASS.	RATE.	DATE OF COMMENCEMENT.	DATE OF CERTIFICATE.	NAME.	COMMENCEMENT.	ENDING.
INC.	20	SEP 8 1916	SEP 28 1916	Philip L.	Sept 16 1918	Feb 6 1922
		issue in lieu lost cert.	Oct 25 1916			
		INC. 25	OCTOBER 6, 1917			

Transferred from: *MILWAUKEE* Transferred to:

Died: *Feb. 1, 1919* Bureau notified: *10 1918*

Remarks: *Widow.*

Former Roll No. MAY 20 1919
OCT 7 1918

NAME: *Knorr Mary A.* (S-P. A. 2.)

Certificate No. *868309* ARMY WIDOW. Law: *ACT OF SEPTEMBER 1, 1922*
Act of July 16, 1918.

Name of Soldier: *Edward L.*

Service: *P Co 6 Mass Inf*

ISSUES. MINORS—\$2 PER MONTH ADDITIONAL.

CLASS.	RATE.	DATE OF COMMENCEMENT.	DATE OF CERTIFICATE.	NAME.	COMMENCEMENT.	ENDING.
INC.	20	ACT OF SEPTEMBER 1, 1922	May 14 1919	Philip L.	Sept 16 1918	Feb 6 1922

Transferred from: *GROUP 1* Transferred to:

Died: Bureau notified:

Remarks:

Former Roll No. 6-579

NAME: <i>Mary A. Knowl</i>					Certificate No. <i>682877</i>										
Last paid to:			Date: <i>12 25</i>		Remarks:										
Yr. Qr.	Day	Amount	Yr. Qr.	Day	Amount	Yr. Qr.	Day	Amount	Yr. Qr.	Day	Amount	Yr. Qr.	Day	Amount	
1907.	1		1	7	36	1	4	36	1	4	75	1			
	2		2	7	36	2	4	36	1919.	MAY 28	23 ³³	1923.	2	TO DATE OF	
	3		3	8	36	3	4	36		3	J.		3	8	DATE
	4		4	7	36	4	4	80		4			4	4	
1		1	8	36	1	4	36	1		GROUP 1	1		1		
1908.	2		2	9	36	2	4	36	2		2	2			
	3		3	10	36	3	4	36	3		3	3			
	4		4	10	36	4	4	36	4		4	4			
	1		1			1	4	60	1		1	1			
1909.	2	<i>2/6 30 40</i>	2			2	4	60	2		2	2			
	3	<i>10 36</i>	3			3	4	60	3		3	3			
	4	<i>14 36</i>	4	4		4	4	60	4		4	4			
	1	<i>11 36</i>	1	4	36	1	4	74.67	1		1	1			
1910.	2	<i>11 36</i>	2	4	36	2	4	75	2		2	2			
	3	<i>14 36</i>	3	4	36	3	4	75	3		3	3			
	4	<i>7 36</i>	4	4	36	4	4	75	4		4	4			

NAME: <i>Mary A. Knowl</i>					Certificate No. <i>868309</i>									
Last paid to:			Date: <i>20</i>		Remarks:									
Yr. Qr.	Day	Amount	Yr. Qr.	Day	Amount	Yr. Qr.	Day	Amount	Yr. Qr.	Day	Amount	Yr. Qr.	Day	Amount
1907.	1		1			1	19	4 24	1			1		
	2		2			2	10	4 20 ⁸⁰	2			2		
	3		3			3	23	42	3			3		
	4		4			4	22	42	4			4		
1908.	1		1			1	23	42	1			1		
	2		2			2	14	42	2			2		
	3		3			3	18	42	3			3		
	4		4			4	16	42	4			4		
1909.	1		1			1	13	42	1			1		
	2		2			2	16	42	2			2		
	3		3			3	14	42	3			3		
	4		4			4	10	42	4			4		
1910.	1		1			1	18	42	1			1		
	2		2			2	18	38 ²⁰	2			2		
	3		3			3	4	36	3			3		
	4		4			4			4			4		

GROUP 1 PAID TO JULY 4, 1922

Trans. to No. Payment Card.

NAME: *Knox Mary A S* (S-P. A. 2) 46294

Certificate No: *6538* ARMY WIDOW. Law: *Indian* ars

Name of Soldier: *Alexander S*

Service: *Pv Co F. 1 Ore. Riflemen*

ISSUES.				MINORS—\$2 PER MONTH ADDITIONAL		
CLASS.	RATE.	DATE OF COMMENCEMENT.	DATE OF CERTIFICATE.	NAME.	COMMENCEMENT.	ENDING.
<i>0</i>	<i>8</i>	<i>27 June 1902</i>	<i>30 Mar 1904</i>			
<i>increased to \$12.00 per month from April 19, 1908, by Act of that date.</i>						
Fees:						
Transferred from: <i>San Francisco,</i>				Transferred to:		
Died: <i>Sept. 18, 1917</i>		Bureau notified: <i>OCT 6 - 1917</i>				
Remarks: <i>San Jose, Cal. 100 Grant St</i>						
Former Roll No. <i>2441</i>						

6-679

NAME: *Knox Mary E* (S-P. A. 2)

Certificate No. *552620* ARMY WIDOW. Law: *Act of June 27, 1890.*

Name of Soldier: *Jesse H Knox*

Service: *Pvt 1st Reg. Vol Cav. and unassigned V.R. Co*

ISSUES.				MINORS—\$2 PER MONTH ADDITIONAL		
CLASS.	RATE.	DATE OF COMMENCEMENT.	DATE OF CERTIFICATE.	NAME.	COMMENCEMENT.	ENDING.
	<i>8</i>	<i>17th March 1903</i>	<i>21st May 1903</i>			
<i>increase</i>		<i>12, 19th April 1908</i>				
Fees:						
Transferred from: <i>CONCORD</i>				Transferred to:		
Died: <i>11/20/15</i>		Bureau notified: <i>DEC 14 1915</i>				
Remarks:						
Former Roll No. <i>2937</i>						

6-679

NAME: <i>Mary A. S. Knox</i>										WIDOW					Certificate No. <i>6538</i>														
Last paid to:					Date: <i>12</i>					Remarks: INDIAN WARS																			
Yr.	Qr.	Day.	Amount.		Yr.	Qr.	Day.	Amount.		Yr.	Qr.	Day.	Amount.		Yr.	Qr.	Day.	Amount.		Yr.	Qr.	Day.	Amount.						
1907.	1				1911.	1	<i>10</i>	<i>36</i>		1915.	1	<i>4</i>	<i>36</i>		1919.	1				1923.	1				1927.	1			
	2					2	<i>8</i>	<i>36</i>			2	<i>4</i>	<i>36</i>			2						2				2			
	3					3	<i>19</i>	<i>36</i>			3	<i>4</i>	<i>36</i>			3						3				3			
	4					4	<i>6</i>	<i>36</i>			4	<i>4</i>	<i>36</i>			4						4				4			
1908.	1				1912.	1	<i>11</i>	<i>36</i>		1916.	1	<i>4</i>	<i>36</i>		1920.	1				1924.	1				1928.	1			
	2					2	<i>5</i>	<i>36</i>			2	<i>4</i>	<i>36</i>			2						2				2			
	3	<i>14</i>	<i>36</i>			3	<i>25</i>	<i>36</i>			3	<i>4</i>	<i>36</i>			3						3				3			
	4	<i>7</i>	<i>36</i>			4	<i>4</i>	<i>36</i>			4	<i>4</i>	<i>36</i>			4						4				4			
1909.	1	<i>5</i>	<i>36</i>		1913.	1	<i>4</i>			1917.	1	<i>4</i>	<i>36</i>		1921.	1				1925.	1				1929.	1			
	2	<i>5</i>	<i>36</i>			2	<i>4</i>				2	<i>4</i>	<i>86</i>			2						2				2			
	3	<i>28</i>	<i>36</i>			3	<i>4</i>				3	<i>4</i>	<i>36</i>			3						3				3			
	4	<i>10</i>	<i>36</i>			4	<i>4</i>	<i>36</i>			4	GROUP 3			4							4				4			
	1	<i>7</i>	<i>36</i>		1914.	1	<i>4</i>	<i>86</i>		1918.	1				1922.	1				1926.	1				1930.	1			
1910.	2	<i>6</i>	<i>36</i>			2	<i>4</i>	<i>36</i>			2					2						2				2			
	3	<i>16</i>	<i>36</i>			3	<i>4</i>	<i>36</i>			3					3						3				3			
	4	<i>12</i>	<i>36</i>			4	<i>4</i>	<i>36</i>			4					4						4				4			

NAME: <i>Mary E. Knox</i>															Certificate No. <i>552620</i>														
Last paid to: <i>APR 4 1908 @ K</i>					Date: <i>F 12</i>					Remarks:																			
Yr.	Qr.	Day.	Amount.		Yr.	Qr.	Day.	Amount.		Yr.	Qr.	Day.	Amount.		Yr.	Qr.	Day.	Amount.		Yr.	Qr.	Day.	Amount.						
1907.	1				1911.	1				1915.	1	<i>4</i>	<i>36</i>		1919.	1				1923.	1				1927.	1			
	2					2	<i>12</i>	<i>72</i>			2	<i>4</i>	<i>36</i>			2						2				2			
	3					3	<i>15</i>	<i>36</i>			3	<i>4</i>	<i>36</i>			3						3				3			
	4					4	<i>11</i>	<i>36</i>			4	<i>4</i>	<i>36</i>			4						4				4			
1908.	1				1912.	1				1916.	1		<i>36</i>		1920.	1				1924.	1				1928.	1			
	2					2	<i>21</i>	<i>72</i>			2	GROUP 1			2							2				2			
	3	<i>10</i>	<i>34</i>			3	<i>15</i>	<i>36</i>			3					3						3				3			
	4	<i>9</i>	<i>36</i>			4	<i>9</i>	<i>36</i>			4					4						4				4			
1909.	1	<i>5</i>	<i>36</i>		1913.	1	<i>4</i>	<i>36</i>		1917.	1				1921.	1				1925.	1				1929.	1			
	2	<i>6</i>	<i>36</i>			2	<i>4</i>				2					2						2				2			
	3	<i>13</i>	<i>36</i>			3	<i>4</i>				3					3						3				3			
	4	<i>11</i>	<i>36</i>			4	<i>4</i>				4					4						4				4			
1910.	1				1914.	1	<i>4</i>	<i>36</i>		1918.	1				1922.	1				1926.	1				1930.	1			
	2	<i>6</i>	<i>72</i>			2	<i>4</i>	<i>36</i>			2					2						2				2			
	3	<i>12</i>	<i>36</i>			3	<i>4</i>	<i>36</i>			3					3						3				3			
	4	<i>11</i>	<i>36</i>			4	<i>4</i>	<i>36</i>			4					4						4				4			

NAME: **Knox, Mary E** (3-P. A. 2a)

Certificate No. **615637** **ARMY WIDOW** Law: **Act of May 1, 1920**

Name of Soldier: **Leonard.**

Service: **Pt. D. 36' Ia. Inf.**

ISSUES				MINORS, \$ PER MONTH ADDITIONAL		
CLASS	RATE	DATE OF COMMENCEMENT	DATE OF CERTIFICATE	NAME	COMMENCEMENT	ENDING
	30	May 1, 1920	30			

Died: **Dec. 22, 1926**

Reported: **JAN 12 1927**

Remarks:

NAME: **Knox, Mary E.** (3-P. A. 2a) **2206**

Certificate No. **615637** **ARMY WIDOW.** Law: **ACT OF MAY 1, 1920**

Name of Soldier: **Leonard**

Service: **Pt. D. 36' Iowa Inf.**

ISSUES				MINORS—\$ PER MONTH ADDITIONAL		
CLASS	RATE	DATE OF COMMENCEMENT	DATE OF CERTIFICATE	NAME	COMMENCEMENT	ENDING
		25 June 1906	25 Sept. 1906			
INC.	20	SEPTEMBER 8, 1916				
INC.	25	OCTOBER 6, 1917				

71- Fee: **Inc 30 May 1, 1920**

Transferred from: **Ces Moines.** Transferred to: **Centerville, Iowa.**

Died: Bureau notified:

Remarks:

Former Roll No. **4** **166** **613-2571** **JAN 30 1917** 579

NAME	MARY E KNOX											
Certificate No.	615637											
	Act of May 1, 1920											
	SEPTEMBER 8, 1916											
	GROUP 1											
RATE—	30											
	1923	1924	1925	1926	1927	1928	1929	1930	1931	1932	1933	1934
JANUARY		4 30	4 30	4 30	4 30	CHECK CANCELED						
FEBRUARY		4 30	4 30	4 30								
MARCH	4	4 30	4 30	4 30								
APRIL	4	4 30	4 30	4 30								
MAY	4	4 30	4 30	4 30								
JUNE	4 30	4 30	4 30	4 30								
JULY	4 30	4 30	4 30	4 30								
AUGUST	4 30	4 30	4 30	4 30								
SEPTEMBER	4 30	4 30	4 30	4 30								
OCTOBER	4 30	4 30	4 30	4 30								
NOVEMBER	4 30	4 30	4 30	4 30								
DECEMBER	4 30	4 30	4 30	4 30								

NAME:	Mary E. Knox										
Certificate No.	615637										
Last paid to:	APR 1908										
Rate:	25 30										
Remarks:	ACT OF MAY 1, 1920										
Yr. Qr. Day.	Amount.	Yr. Qr. Day.	Amount.	Yr. Qr. Day.	Amount.	Yr. Qr. Day.	Amount.	Yr. Qr. Day.	Amount.	Yr. Qr. Day.	Amount.
1907. 1		1911. 1	11 36	1915. 1	4 35	1919. 1	4 75	1923. 1	9 4 60	1927. 1	
1907. 2		1911. 2	13	1915. 2	4 36	1919. 2	4 75	1923. 2	10 4 30	1927. 2	
1907. 3		1911. 3	11	1915. 3	4 36	1919. 3	4 75	1923. 3	12 4	1927. 3	
1907. 4		1911. 4	11	1915. 4	4 36	1919. 4	4 75	1923. 4	12 4 30	1927. 4	
1908. 1		1912. 1	11	1916. 1	4 36	1920. 1	4 75	1924. 1	3 1 4 30	1928. 1	
1908. 2		1912. 2	13	1916. 2	4 36	1920. 2	4 75	1924. 2	2 4 30	1928. 2	
1908. 3	8 18 36	1912. 3	13	1916. 3	4 36	1920. 3	4 85.50	1924. 3		1928. 3	
1908. 4	13 36	1912. 4	11	1916. 4	4 36	1920. 4	4 90	1924. 4		1928. 4	
1909. 1	11	1913. 1	4	1917. 1	4 2 36 30	1921. 1	4 90	1925. 1		1929. 1	
1909. 2	12	1913. 2	4	1917. 2	4 60	1921. 2	4 90	1925. 2		1929. 2	
1909. 3	12	1913. 3	4	1917. 3	4 60	1921. 3	4 90	1925. 3		1929. 3	
1909. 4	12	1913. 4	4	1917. 4	4 60	1921. 4	4 90	1925. 4		1929. 4	
1910. 1	3-1 11	1914. 1	4 36	1918. 1	4 74 87	1922. 1	4 90	1926. 1		1930. 1	
1910. 2	11	1914. 2	4 36	1918. 2	4 75	1922. 2	4 90	1926. 2		1930. 2	
1910. 3	11	1914. 3	4 36	1918. 3	4 75	1922. 3	4 90	1926. 3		1930. 3	
1910. 4	13	1914. 4	4 36	1918. 4	4 75	1922. 4	4 90	1926. 4		1930. 4	

NAME: *Knox Mary E.* (S-P. A. 2.) *375-35-*

Certificate No. *637443-* ARMY WIDOW. Law: **ACT OF APRIL 19, 1908.**

Name of Soldier: *John L.*

Service: *PC 128 Ohio*

ISSUES.				MINORS—\$ PER MONTH ADDITIONAL		
CLASS.	RATE.	DATE OF COMMENCEMENT.	DATE OF CERTIFICATE.	NAME.	COMMENCEMENT.	ENDING.
	<i>12</i>	<i>19 ap 08</i>	<i>1 Feb 08</i>			

Transferred from: **INDIANAPOLIS, IND.** Transferred to:

Died: *Mar. 12. 1915* Bureau notified: **MAY 7 1915**

Remarks:

Former Roll No. *35821 Act*

6-679

NAME: **Knox, Mary E** Act May 23, 1928 (S-P. A. 2a)

Certificate No. **840232** ARMY WIDOW Law: **Act of May 1, 1920**

Name of Soldier: **James M.**

Service: **Pt. G & E 83' Pa. Inf.**

ISSUES				MINORS, \$ PER MONTH ADDITIONAL		
CLASS	RATE	DATE OF COMMENCEMENT	DATE OF CERTIFICATE	NAME	COMMENCEMENT	ENDING
	30	May 1, 1920	30			
	40	JUNE 4, 1928				

Died: *Jan - 9 - 1929*

Reported: **FEB 23 1929**

Remarks:

NAME: *Knox, Mary E.* (S-P. A. 2.)

Certificate No. *840.232* ARMY WIDOW. Law: Act of April 19, 1906

Name of Soldier: *James M.* ACT OF MAY 1, 1920

Service: *Priv 1st and Co 83rd Pennsylvania Inf.*

74 ✓ ISSUES. MINORS—\$2 PER MONTH ADDITIONAL.

CLASS.	RATE.	DATE OF COMMENCEMENT.	DATE OF CERTIFICATE.	NAME.	COMMENCEMENT.	ENDING.
<i>Orig</i>	<i>12</i>	<i>December 27, 1915</i>	<i>March 2, 1918</i>			
	<i>2.0</i>	<i>September 8, 1916</i>				
	<i>25</i>	<i>October 6, 1917</i>				

Fees: *A. H. Stafford \$ 10. MAR 23 1918*

Inc 30 May 1, 1920

Transferred from: **GROUP 1** Transferred to:

Died: Bureau notified:

Remarks:

Former Roll No. **MAR 18 1918** 6-679

NAME: *Knox Mary E.* (S-P. A. 2.)

Certificate No. *910.015* ARMY WIDOW. Law: ACT OF MAY 1, 1920

Name of Soldier: *George*

Service: *Pr 1st Pa Res L. Army.*

ISSUES. MINORS—\$2 PER MONTH ADDITIONAL.

CLASS.	RATE.	DATE OF COMMENCEMENT.	DATE OF CERTIFICATE.	NAME.	COMMENCEMENT.	ENDING.
<i>Orig</i>	<i>30</i>	<i>Apr 4, 1921</i>	<i>Feb 10, 1922</i>			

Fees: *\$10 W. R. Stewart. 3/8/22*

Transferred from: **GROUP 3** Transferred to:

Died: Bureau notified:

Remarks:

Former Roll No. **MAR 2 - 1922** 5-679

NAME: <i>Mary E. Knox</i>				Certificate No. <i>840.232</i>			
Last paid to:				Date: <i>25 30</i>			
				Remarks: ACT OF MAY 1, 1920 Act of April 19, 1908			
Yr. Qr. Day.	Amount.	Yr. Qr. Day.	Amount.	Yr. Qr. Day.	Amount.	Yr. Qr. Day.	Amount.
1907. 1		1911. 1		1915. 1		1919. 1	4 75
1907. 2		1911. 2		1915. 2		1919. 2	4 75
1907. 3		1911. 3		1915. 3		1919. 3	4 75
1907. 4		1911. 4		1915. 4		1919. 4	4 75
1908. 1		1912. 1		1916. 1		1920. 1	4 75
1908. 2		1912. 2		1916. 2		1920. 2	4 75
1908. 3		1912. 3		1916. 3		1920. 3	4 85.50
1908. 4		1912. 4		1916. 4		1920. 4	4 90
1909. 1		1913. 1		1917. 1		1921. 1	4 90
1909. 2		1913. 2		1917. 2		1921. 2	4 90
1909. 3		1913. 3		1917. 3		1921. 3	4 90
1909. 4		1913. 4		1917. 4		1921. 4	4 90
1910. 1		1914. 1		1918. 1		1922. 1	4 90
1910. 2		1914. 2		1918. 2	5 75	1922. 2	4 90
1910. 3		1914. 3		1918. 3	4 75	1922. 3	4 90
1910. 4		1914. 4		1918. 4	4 75	1922. 4	4 90
				GROUP 1 PAID TO JULY 4, 1922			

NAME: <i>Mary E. Knox</i>				Certificate No. <i>910.015</i>			
Last paid to:				Date: <i>30</i>			
				Remarks: ACT OF MAY 1, 1920			
Yr. Qr. Day.	Amount.	Yr. Qr. Day.	Amount.	Yr. Qr. Day.	Amount.	Yr. Qr. Day.	Amount.
1907. 1		1911. 1		1915. 1		1919. 1	2 4 90
1907. 2		1911. 2		1915. 2		1919. 2	2 4 30
1907. 3		1911. 3		1915. 3		1919. 3	2 4
1907. 4		1911. 4		1915. 4		1919. 4	2 4
1908. 1		1912. 1		1916. 1		1920. 1	3 1 4 30
1908. 2		1912. 2		1916. 2		1920. 2	2 4 30
1908. 3		1912. 3		1916. 3		1920. 3	3 4 30
1908. 4		1912. 4		1916. 4		1920. 4	4 4 30
1909. 1		1913. 1		1917. 1		1921. 1	5 4
1909. 2		1913. 2		1917. 2		1921. 2	
1909. 3		1913. 3		1917. 3		1921. 3	
1909. 4		1913. 4		1917. 4		1921. 4	
1910. 1		1914. 1		1918. 1		1922. 1	1 18 90
1910. 2		1914. 2		1918. 2		1922. 2	2 4 90
1910. 3		1914. 3		1918. 3		1922. 3	GROUP 3 PAID TO JUNE 4, 1922
1910. 4		1914. 4		1918. 4		1922. 4	

NAME: *Knox Mary H* (3-P. A. 2.)

Certificate No. *699322* ARMY WIDOW. Law: Act of April 10, 1908

Name of Soldier: *Willard A. Knox* ACT OF MAY 1, 1920

Service: *Lieut. 32nd Regt. Ind. Inf. 31st Regt. Me Vol Inf*

ISSUES.				MINORS—\$2 PER MONTH ADDITIONAL.		
CLASS.	RATE.	DATE OF COMMENCEMENT.	DATE OF CERTIFICATE.	NAME.	COMMENCEMENT.	ENDING.
<i>Orig</i>	<i>5</i>	<i>7th Oct 1907</i>	<i>Apr 1, 1910</i>			
<i>Ind</i>	<i>12</i>	<i>19th Apr 1908</i>				
		INC. 25 OCTOBER 6, 1917				
Fees: <i>10 Edward F. Howell Paid</i>						
Inc 30 May 1, 1920						
Transferred from: CONCORD				Transferred to:		
Died:		Bureau notified:				
Remarks:						
Former Roll No.						

6-679

NAME: *Knox Mary H* (3-P. A. 2.)

Certificate No. *796345* ARMY WIDOW. Law: ACT OF APRIL 19th 1908

Name of Soldier: *Allen E.*

Service: *Lt E. 34 Ills. Inf.*

70

ISSUES.				MINORS—\$2 PER MONTH ADDITIONAL.		
CLASS.	RATE.	DATE OF COMMENCEMENT.	DATE OF CERTIFICATE.	NAME.	COMMENCEMENT.	ENDING.
<i>Orig</i>	<i>12</i>	<i>Dec 3, 14</i>	<i>Sept 16, 15</i>			
		INC. 20 SEPTEMBER 8, 1916				
		INC. 25 OCTOBER 6, 1917				
Fees: <i>No fee.</i>						
Transferred from: GROUP 3				Transferred to:		
Died: <i>Jan 5, 1920</i>		Bureau notified: <i>S-3 - SEP 25 1920</i>				
Name of soldier changed from <i>Allen Knox</i>						
<i>Bill City, Kansas R.D. 3.</i>						
Former Roll No. <i>SEP 20 1917</i>						
FEB 27 1917						

6-679

NAME: <i>Mary F. Knox</i>										Certificate No. <i>699,322</i>													
Last paid to:					Date: <i>11-30</i>					Remarks: ACT OF MAY 1, 1920													
Yr.	Qr.	Day.	Amount.	Yr.	Qr.	Day.	Amount.	Yr.	Qr.	Day.	Amount.	Yr.	Qr.	Day.	Amount.	Yr.	Qr.	Day.	Amount.				
1907.	1			1911.	1			1915.	1	4	30	1919.	1	4	75	1923.	2	4	60	1927.	1		
	2				2	6	72		2	4	36		2	4	75		2	4	30		2		
	3				3	15	36		3	4	36		3	4	75		3	4			3		
	4				4	11	36		4	4	36		4	4	75		4	4			4		
	1				1	10	36		1	4	36		1	4	75		1	4	30		1		
1908.	2			1912.	2	11	36	1916.	2	4	36	1920.	2	4	75	1924.	2	4	30	1928.	2		
	3				3	15	36		3	4	36		3	4	85.50		3	4			3		
	4				4	26	36		4	4	36		4	4	90		4	4			4		
	1				1	4	36		1	4	36		1	4	90		1	4			1		
1909.	2			1913.	2	4		1917.	2	4	36	1921.	2	4	90	1925.	2	4		1929.	2		
	3				3	4			3	4	36		3	4	90		3	4			3		
	4				4	4			4	4	36		4	4	90		4	4			4		
	1				1	4	36		1	4	74.13		1	4	90		1	4			1		
1910.	2		22 333.20	1914.	2	4	36	1918.	2	4	75	1922.	2	4	90	1926.	2	4		1930.	2		
	3		12 36		3	4	36		3	4	75		3	4	90		3	4			3		
	4		11 36		4	4	38		4	4	75		4	4	90		4	4			4		
										GROUP 1 PAID TO JULY 4, 1922													

NAME: <i>Mary H. Knox</i>										Certificate No. <i>796,345</i>													
Last paid to:					Date: <i>11-30</i>					Remarks: ACT OF APRIL 19th 1908													
Yr.	Qr.	Day.	Amount.	Yr.	Qr.	Day.	Amount.	Yr.	Qr.	Day.	Amount.	Yr.	Qr.	Day.	Amount.	Yr.	Qr.	Day.	Amount.				
1907.	1			1911.	1			1915.	1	4	75	1919.	1	4	75	1923.	1	4		1927.	1		
	2				2				2	4	75		2	4	75		2	4			2		
	3				3				3	4	75		3	4	75		3	4			3		
	4				4				4	6	36		4	4	75		4	4			4		
	1				1	4	36		1	4	36		1	4	75		1	4			1		
1908.	2			1912.	2	4	36	1916.	2	4	36	1920.	2	4	75	1924.	2	4		1928.	2		
	3				3	4	36		3	4	36		3	4	85.50		3	4			3		
	4				4	4	36		4	4	36		4	4	90		4	4			4		
	1				1	4	46.93		1	4	46.93		1	4	90		1	4			1		
1909.	2			1913.	2	4	60	1917.	2	4	60	1921.	2	4		1925.	2	4		1929.	2		
	3				3	4	60		3	4	60		3	4			3	4			3		
	4				4	4	89.67		4	4	89.67		4	4			4	4			4		
	1				1	4	75		1	4	75		1	4			1	4			1		
1910.	2			1914.	2	4	75	1918.	2	4	75	1922.	2	4		1926.	2	4		1930.	2		
	3				3	4	75		3	4	75		3	4			3	4			3		
	4				4	4	75		4	4	75		4	4			4	4			4		

NAME: <i>Knox, Mary J.</i>				(3-P. A. 2.)		
Certificate No. <i>636348</i>		ARMY WIDOW.		Law: ACT APRIL 19th, 1908.		
Name of Soldier: <i>John Knox</i>						
Service: <i>Pvt 210 Pa. Inf</i>						
ISSUES.				MINORS—\$2 PER MONTH ADDITIONAL.		
CLASS.	RATE.	DATE OF COMMENCEMENT.	DATE OF CERTIFICATE.	NAME.	COMMENCEMENT.	ENDING.
		<i>to \$12.00 per month from</i>				
		<i>April 1908, by act of that date.</i>				
			<i>22 Jan. 1908</i>			
Fees:						
Transferred from: PITTSBURGH				Transferred to:		
Died: <i>Feb. 14, 1916</i>		Barred by: <i>APR 22 1916</i>				
Remarks: <i>Check No. 1391566 Date APR 4 1916 Canceled.</i>						
Former Roll No. <i>431 A. J</i>						

NAME: <i>Mary J. Knox</i>												Certificate No. <i>636948</i>							
Last paid to: <i>APR 4 1908</i>						Rate: <i>12</i>						Remarks:							
Yr.	Qr.	Day.	Amount.	Yr.	Qr.	Day.	Amount.	Yr.	Qr.	Day.	Amount.	Yr.	Qr.	Day.	Amount.	Yr.	Qr.	Day.	Amount.
1907.	1			1	9			1	4		58	1				1			
	2			2	10			2	4		36	2				2			
	3			3	10			3	4		36	3				3			
	4			4	12			4	4		36	4				4			
1908.	1			1	6			1	4		36	1				1			
	2			2	8			2	4		36	2				2			
	3	9	34	3	8			3	GROUP 1			3				3			
	4	9	36	4	11			4				4				4			
1909.	1	9		1	4			1				1				1			
	2	9		2	4			2				2				2			
	3	8		3	4			3				3				3			
	4	7		4	4			4				4				4			
1910.	1	10		1	4		36	1				1				1			
	2	6		2	4		36	2				2				2			
	3	9		3	4		36	3				3				3			
	4	6		4	4		36	4				4				4			

NAME: **MARY J. KNOX,**

Act of Apr. 19, 1908.

Certificate No.

Last paid to: **753768** Rate: **12**

Remarks:

Yr.	Qr.	Day.	Amount.	Yr.	Qr.	Day.	Amount.	Yr.	Qr.	Day.	Amount.	Yr.	Qr.	Day.	Amount.	Yr.	Qr.	Day.	Amount.							
1907.	1			1911.	1			1915.	1			1919.	1			1923.	1			1927.	1					
	2				2				2				2				2				2			2		
	3				3				3				3				3				3			3		
	4				4				4				4				4				4			4		
1908.	1			1912.	1			1916.	1			1920.	1			1924.	1			1928.	1					
	2				2				2				2				2				2			2		
	3				3				3				3				3				3			3		
	4				4				4				4				4				4			4		
1909.	1			1913.	1	24	2930	1917.	1			1921.	1			1925.	1			1929.	1					
	2				2	4	Check		2				2	6/4/13			2				2			2		
	3				3				3	1495.243			3				3				3			3		
	4				4				4				4				4				4			4		
1910.	1			1914.	1			1918.	1			1922.	1			1926.	1			1930.	1					
	2				2				2				2				2				2			2		
	3				3				3				3				3				3			3		
	4				4				4				4				4				4			4		

GROUP 3

NAME: *Knox Mary L.* (3-P. A. 2.)
 Certificate No. *315,457* ARMY WIDOW. Law: *Dead 41,770*
 Name of Soldier: *Robert A.* Act of June 27, 1890.
 Service: *Capt C. 11th C.*

ISSUES				MINORS—\$ PER MONTH ADDITIONAL		
CLASS.	RATE.	DATE OF COMMENCEMENT.	DATE OF CERTIFICATE.	NAME.	COMMENCEMENT.	ENDING.
	<i>8</i>	<i>27 Sept 1890</i>	<i>24 Nov 1891</i>			
Increased to \$12.00 per month from April 19th 1908 by act of that date.						
Fee Inc.	<i>20.</i>	<i>SEP - 8 1916</i>	<i>SEP 22 1916</i>			

Transferred from: *Columbus.* Transferred to:

Died: *July 18, 1917* Bureau notified: *3-1181— Aug 10, 1917.*
 Remarks: *July 18 '17*
 Died: *July 18 '17* SEP 21 1917 *2406 Oahu Ave,*
 Former Roll No. *Tillie V. McLaughley Honolulu*
435 *Hawaii*
 SEP 25 1917

NAME (3-P. A. 2a)
 Knox, Mary M.
 Certificate No. *509365* ARMY WIDOW Law: Act of May 1, 1920
 Name of Soldier: *Charles H.*
 Service: *Pt. D 1st & C 2nd U.S. V. S.S. & H 124 & D93 N.Y. Inf.*

ISSUES				MINORS, \$ PER MONTH ADDITIONAL		
CLASS	RATE	DATE OF COMMENCEMENT	DATE OF CERTIFICATE	NAME	COMMENCEMENT	ENDING
	<i>30</i>	<i>May 1, 1920</i>				

Died: *March 3, 1923*
 Reported: *March 15, 1923*
 Remarks:

NAME: <i>Mary L. Knox</i>				Act of April 19, 1908				Certificate No. <i>315.457</i>								
Last paid to: <i>DEC 4 1907</i>				Rate: <i>20.</i>				Remarks:								
Yr.	Qr.	Day.	Amount.	Yr.	Qr.	Day.	Amount.	Yr.	Qr.	Day.	Amount.	Yr.	Qr.	Day.	Amount.	
1907.	1			1	21		36	1	4		36	1919.	1			
	2			2	10		36	2	4		36		2			
	3			3	12		36	3	4		36		3			
	4			4	15		36	4	4		36		4			
1908.	1	9	214	1	8		36	1	4		36	1920.	1			
	2	9	37	2	8		36	2	4		36		2			
	3	10	36	3	12		36	3	4		36		3			
	4	5		4	4		36	4	5	58 93			4			
1909.	1	12	36	1	4			1	4		60	1921.	1			
	2	11	36	2	4		36	2	4		60		2			
	3	11	36	3	4		36	3			DEAD		3			
	4	11		4	4		36	4	11/230		REIMBURSEMENT.		4			
1910.	1	9	36	1	4		36	1				1922.	1			
	2	7	36	2	4		36	2			GROUP 3		2			
	3	20	36	3	4		36	3					3			
	4	11	30	4	4		36	4					4			

NAME: MARY M. KNOX,		Act of May 1, 1920											
Certificate No. 509365		GROUP 1											
RATE—	30	1923	1924	1925	1926	1927	1928	1929	1930	1931	1932	1933	1934
JANUARY													
FEBRUARY													
MARCH													
APRIL													
MAY													
JUNE													
JULY													
AUGUST													
SEPTEMBER													
OCTOBER													
NOVEMBER													
DECEMBER													

CHECK CANCELED
GROUP 1

NAME: *Knox, Mary M* (3-P. A. 2.)

Certificate No. *509 365* ARMY WIDOW. Law: ACT APRIL 19 1908

Name of Soldier: *Charles H* ACT OF MAY 1, 1920

Service: *Pvt 1 and 6 2 US Vol 88 and 76 124 + 93 NY Inf*

ISSUES.				MINORS—\$2 PER MONTH ADDITIONAL.		
CLASS.	RATE.	DATE OF COMMENCEMENT.	DATE OF CERTIFICATE.	NAME.	COMMENCEMENT.	ENDING.
		<i>Orig 8 5 Oct 1900</i>	<i>26 Mar 1901</i>			
INCREASED TO \$12.00 PER MONTH FROM APRIL 19 1908, BY ACT OF THAT DATE						
	<i>INC. 20</i>	<i>SEPTEMBER 8, 1916</i>				
	<i>INC. 25</i>	<i>OCTOBER 6, 1917</i>				
	<i>INC 30</i>	<i>May 1, 1920</i>				

Transferred from: *CHICAGO, ILLS.* Transferred to:

Died: Bureau notified:

Remarks:

Former Roll No. *15074* JAN 15 1917 6-478

NAME: *Knox, Mary P* (3-P. A. 2.)

Certificate No. *444227* ARMY WIDOW. Law: ACT APRIL 19th, 1908.

Name of Soldier: *William H. Knox*

Service: *Pvt Indpt. Batty F Pa. h. A*

ISSUES.				MINORS—\$2 PER MONTH ADDITIONAL.		
CLASS.	RATE.	DATE OF COMMENCEMENT.	DATE OF CERTIFICATE.	NAME.	COMMENCEMENT.	ENDING.
		<i>Inc. to \$12.00 per month from April 19 1908, by act of that date.</i>	<i>11 May 1907</i>			

Fees:

Transferred from: *PITTSBURGH* Transferred to:

Died: *Nov. 2, 1914* Bureau notified: *JAN 23 1915*

Remarks:

Former Roll No. *237 A. J* 6-479

NAME: <i>Mary M Knox</i> 6883 Certificate No. <i>509365</i>															
Last paid to:					Rate: <i>12</i> 15 <i>30</i> Remarks: <i>ACT OF MAY 1, 1920</i>										
Yr.	Qr.	Day.	Amount.	Yr.	Qr.	Day.	Amount.	Yr.	Qr.	Day.	Amount.	Yr.	Qr.	Day.	Amount.
1907.	1			1911.	1	10	N. D. E	1915.	1	4	36	1919.	1	4	75
	2			1911.	2	13	A. M.	1915.	2	4	36	1919.	2	4	75
	3			1911.	3	17		1915.	3	4	36	1919.	3	4	75
	4			1911.	4			1915.	4	4	36	1919.	4	4	75
1908.	1			1912.	1	15	AMF	1916.	1	4	36	1920.	1	4	75
	2			1912.	2	10	CG	1916.	2	4	36	1920.	2	4	75
	3	JUL	1908	1912.	3	15	S. L.	1916.	3	4	36	1920.	3	4	85.50
	4	8	SEP	1912.	4			1916.	4	4	36	1920.	4	4	90
1909.	1	11	NT	1913.	1	4	LG	1917.	1	4	36.95	1921.	1	4	90
	2	12	---	1913.	2	4		1917.	2	4	60	1921.	2	4	90
	3	10	AM	1913.	3	4		1917.	3	4	60	1921.	3	4	90
	4	9	NDS	1913.	4	4		1917.	4	4	60	1921.	4	4	90
1910.	1	5	N. T	1914.	1	4	36	1918.	1	4	74.67	1922.	1	4	90
	2	9	A. M. F	1914.	2	4	36	1918.	2	4	75	1922.	2	4	90
	3	12	S. E. R.	1914.	3	4	36	1918.	3	4	75	1922.	3	4	90
	4	8	---	1914.	4	4	38	1918.	4	4	75	1922.	4	4	90
GROUP 1 PAID TO JULY 4, 1922															

NAME: <i>Mary P. Knox</i> Certificate No. <i>444227</i>															
Last paid to: <i>APR 4 1908</i>					Rate: <i>12</i> Remarks:										
Yr.	Qr.	Day.	Amount.	Yr.	Qr.	Day.	Amount.	Yr.	Qr.	Day.	Amount.	Yr.	Qr.	Day.	Amount.
1907.	1			1911.	1	6	36	1915.	1			1919.	1		
	2			1911.	2	6		1915.	2			1919.	2		
	3			1911.	3	10		1915.	3			1919.	3		
	4			1911.	4	6		1915.	4			1919.	4		
1908.	1			1912.	1	6		1916.	1			1920.	1		
	2			1912.	2	20	36	1916.	2			1920.	2		
	3	13	34	1912.	3	5/13	36	1916.	3			1920.	3		
	4	7	36	1912.	4	22	36	1916.	4			1920.	4		
1909.	1	7		1913.	1	4		1917.	1			1921.	1		
	2	13		1913.	2	4		1917.	2			1921.	2		
	3	9		1913.	3	4		1917.	3			1921.	3		
	4	7		1913.	4	4		1917.	4			1921.	4		
1910.	1	5		1914.	1	4	36	1918.	1			1922.	1		
	2	9		1914.	2	4	36	1918.	2			1922.	2		
	3	7		1914.	3	4	36	1918.	3			1922.	3		
	4	6		1914.	4	4	36	1918.	4			1922.	4		

NAME: *Knox Mathew* 20572 (S-P.A.L.)

Certificate No. *393694* ARMY INVALID. Law: ~~ACT FEB 6th, 1907~~ *ACT MAY 11th, 1912*

Service: *Priv. Co. 10 N. Y. Cav.* ACT OF MAY 1, 1920

Disability:

ISSUES.

CLASS.	RATE.	DATE OF COMMENCEMENT.	DATE OF CERTIFICATE.	CLASS.	RATE.	DATE OF COMMENCEMENT.	DATE OF CERTIFICATE.
Reissue	12	Jan 14 1908	JAN 14 1908		16	June 12, 1912	
					20	Nov 20, 1912	
					24	Apr 20, 1917	Apr 30, 1913
					35	JUN 10 1918	max

Fees:

Transferred from: **MILWAUKEE** Transferred to:

Died: Bureau notified: Inc. 50 May 1, 1920

Remarks:

27255

Former Roll No. *29424* Home:

NAME: *Knox Medill* 201623 (S-P.A.L.)

Certificate No. *93657* ARMY INVALID. Law: ~~ACT FEB 6 '07~~ ACT MAY 11, 1912

Service: *Pr. Co 122 O.V.I.*

Disability:

ISSUES.

CLASS.	RATE.	DATE OF COMMENCEMENT.	DATE OF CERTIFICATE.	CLASS.	RATE.	DATE OF COMMENCEMENT.	DATE OF CERTIFICATE.
Reissue	15	2 Nov 10	13 Dec 10				
Reissue	24	27 May 12	4 Nov 12				
Inc.	30	Sept 11, 1915	Dec. 15, 1915				

Fees: W

Transferred from: **Columbus,** Transferred to: *McConnellsville O.*

Died: *June 14 1916.* Bureau notified: JUL 1 1916 .3-888

Remarks: *Died June 14 1916 Accrued order dated SEP 6 1916 McConnellsville*

payable to Emma E. Ohio

Former Roll No. *JAN 11 1916* Home: *SEP 15 1916 ORIGINAL*

(3-P. A. 1.)

NAME: *Knox Medill*

Certificate No. *93657* **ARMY INVALID.** Law: *General Law.*

Service: *P. C. 122 OVA*

Disability: *Wound of head affecting eye*

ISSUES.

CLASS.	RATE.	DATE OF COMMENCEMENT.	DATE OF CERTIFICATE.	CLASS.	RATE.	DATE OF COMMENCEMENT.	DATE OF CERTIFICATE.
<i>Inc 14</i>		<i>11 Mar 96</i>	<i>3 July 96</i>				

Fees:

Transferred from: *Columbus, I.* Transferred to:

Died: Bureau notified:

Remarks:

Former Roll No. *745* Home:

6-681

(3-P. A. 2.)

NAME: *Knox Minerva O. A.*

Certificate No. *558057* **ARMY WIDOW.** Law: *ACT APRIL 19, 1908*

Name of Soldier: *Thomas* *ACT OF MAY 1, 1920*

Service: *O K 2 Ill Cav*

76 **ISSUES.** **MINORS—\$2 PER MONTH ADDITIONAL.**

CLASS.	RATE.	DATE OF COMMENCEMENT.	DATE OF CERTIFICATE.	NAME.	COMMENCEMENT.	ENDING.
<i>Orig 8</i>		<i>9 Apr 98</i>	<i>12 Aug 1903</i>			
<i>INC. 20</i>		<i>SEPTEMBER 9, 1918</i>				
<i>INC. 25</i>		<i>OCTOBER 8, 1917</i>				
<i>Inc 30</i>		<i>May 1, 1920</i>				

Transferred from: **CHICAGO, ILLS.** Transferred to:

Died: Bureau notified:

Remarks:

Former Roll No. *15116* *Oct 20 1918* 6-679

NAME: <i>Medill Knox</i>										Certificate No. <i>93657</i>																
Last paid to:					Rate: <i>14</i>					Remarks: <i>201623</i>																
Yr.	Qr.	Day.	Amount.	Yr.	Qr.	Day.	Amount.	Yr.	Qr.	Day.	Amount.	Yr.	Qr.	Day.	Amount.	Yr.	Qr.	Day.	Amount.							
1907.	1			1911.	1			1915.	1			1919.	1			1923.	1			1927.	1					
	2				2				2				2		2				2				2			
	3				3				3				3		3				3				3			
	4				4				4				4		4				4				4			
1908.	1			1912.	1			1916.	1			1920.	1			1924.	1			1928.	1					
	2				2				2				2		2				2				2			
	3				3				3				3		3				3				3			
	4	<i>12 42</i>			4				4				4		4				4				4			
1909.	1	<i>10 42</i>		1913.	1			1917.	1			1921.	1			1925.	1			1929.	1					
	2	<i>10 42</i>			2				2				2		2				2				2			
	3	<i>10 42</i>			3				3				3		3				3				3			
	4	<i>10 42</i>			4				4				4		4				4				4			
1910.	1	<i>10 42</i>		1914.	1			1918.	1			1922.	1			1926.	1			1930.	1					
	2	<i>10 42</i>			2				2				2		2				2				2			
	3	<i>10 42</i>			3				3				3		3				3				3			
	4	<i>9 42</i>			4				4				4		4				4				4			

NAME: <i>Minerva O A Knox</i>										Certificate No. <i>6898</i>					Certificate No. <i>558057</i>											
Last paid to:					Rate: <i>12 25 30</i>					Remarks: <i>ACT OF MAY 1, 1920</i>																
Yr.	Qr.	Day.	Amount.	Yr.	Qr.	Day.	Amount.	Yr.	Qr.	Day.	Amount.	Yr.	Qr.	Day.	Amount.	Yr.	Qr.	Day.	Amount.							
1907.	1			1911.	1			1915.	1			1919.	1			1923.	1			1927.	1					
	2				2				2				2		2				2				2			
	3				3				3				3		3				3				3			
	4				4				4				4		4				4				4			
1908.	1			1912.	1			1916.	1			1920.	1			1924.	1			1928.	1					
	2				2				2				2		2				2				2			
	3	<i>JUL 1908</i>			3				3				3		3				3				3			
	4				4				4				4		4				4				4			
1909.	1	<i>14 SER</i>		1913.	1			1917.	1			1921.	1			1925.	1			1929.	1					
	2	<i>12 NDB</i>			2				2				2		2				2				2			
	3	<i>15 NDB</i>			3				3				3		3				3				3			
	4				4				4				4		4				4				4			
1910.	1	<i>12 S. E. R</i>		1914.	1			1918.	1			1922.	1			1926.	1			1930.	1					
	2	<i>15 S. E. R</i>			2				2				2		2				2				2			
	3	<i>12 S. E. R</i>			3				3				3		3				3				3			
	4				4				4				4		4				4				4			

NAME: Knox, Miranda (2-P. A. 2)

Certificate No. 26,935 ARMY WIDOW. Law: CIVIL WAR.

Name of Soldier: Ebenezer F.

Service: Pri. E 14

ISSUES.				MINORS - \$2 PER MONTH ADDITIONAL.		
CLASS.	RATE.	DATE OF COMMENCEMENT.	DATE OF CERTIFICATE.	NAME.	COMMENCEMENT.	ENDING.
Dup.	12	19 mch, 1886	4 Feb, 1901			

Fees:

Transferred from:

Died:

Remarks: Dup. Bureau notified: MAR 22 1911 FAILURE TO CLAIM. (Sec 4719) ~~1/30/11~~

Former Roll No. 3 BOSTON, MASS. Card rec'd May 4-10 "unknown" 210 W. 107 St New York N. Y.

6-579

NAME: Knox, Morris H. (2-P. A. 1.)

Certificate No. 604792 ARMY INVALID. Law: Civil War

Service: M 14 reg Vol Sea

Disability: Shrapnel and gas dis heart and rectum

ISSUES.				ISSUES.			
CLASS.	RATE.	DATE OF COMMENCEMENT.	DATE OF CERTIFICATE.	CLASS.	RATE.	DATE OF COMMENCEMENT.	DATE OF CERTIFICATE.
Inc	30	23 Aug 05	27 Oct 05	Died	June 7, 1915	Accrued order dated	July 19, 1915

Fees:

Transferred from: Buffalo, N. Y.

Died: 6/7/15

Remarks: JUL 12 1915
Check No. 8292484 Dated JUL 4 1915

Former Roll No. Home: JUL 29 1915

6-681

NAME: Miranda Knox Certificate No. 2494 26,935

Last paid to: Dw. 17 Rate: 12 Remarks:

Yr.	Qr.	Day.	Amount.	Yr.	Qr.	Day.	Amount.	Yr.	Qr.	Day.	Amount.	Yr.	Qr.	Day.	Amount.	Yr.	Qr.	Day.	Amount.
1907.	1			1911.	1			1915.	1			1919.	1			1923.	1		
	2				2				2				2				2		
	3				3				3				3				3		
	4				4				4				4				4		
1908.	1			1912.	1			1916.	1			1920.	1			1924.	1		
	2				2				2				2				2		
	3				3				3				3				3		
	4				4				4				4				4		
1909.	1			1913.	1			1917.	1			1921.	1			1925.	1		
	2				2				2				2				2		
	3				3				3				3				3		
	4				4				4				4				4		
1910.	1			1914.	1			1918.	1			1922.	1			1926.	1		
	2				2				2				2				2		
	3				3				3				3				3		
	4				4				4				4				4		

NAME: Morris H. Knox Certificate No. 604792

Last paid to: Rate: 30 Remarks:

Yr.	Qr.	Day.	Amount.	Yr.	Qr.	Day.	Amount.	Yr.	Qr.	Day.	Amount.	Yr.	Qr.	Day.	Amount.	Yr.	Qr.	Day.	Amount.
1907.	1			1911.	1	5	90	1915.	1	4	90	1919.	1			1923.	1		
	2				2	7			2	4	90		2				2		
	3				3	6			3	4			3				3		
	4				4	4			4				4				4		
	1				1	4			1				1				1		
1908.	2		490	1912.	2	4			2				2				2		
	3		7		3	8			3				3				3		
	4		5		4	4			4				4				4		
	1		5		1	4			1				1				1		
1909.	2		5	1913.	2	4			2				2				2		
	3		9		3	4			3				3				3		
	4		4		4	4			4				4				4		
	1		5		1	4	90		1				1				1		
1910.	2		6	1914.	2	4	90		2				2				2		
	3		6		3	4	90		3				3				3		
	4		5		4	4	90		4				4				4		

AUG 13 64. 5
GROUP 1
To date of death

6/21

NAME: *Knox Myra St. DECEASED* ~~6474~~ (S-P. A. 2.)

Certificate No. *222735* ARMY WIDOW. Law:

Name of Soldier: *Clifford C.*

Service: *Corp I-30 Wis*

ISSUES.				MINORS—\$2 PER MONTH ADDITIONAL.		
CLASS.	RATE.	DATE OF COMMENCEMENT.	DATE OF CERTIFICATE.	NAME.	COMMENCEMENT.	ENDING.
—	12	19 Mar 1886	26 May 1886			

Transferred from: *San Francisco* Transferred to:

Died: *Oct. 31, 1915* Bureau notified: *Jan 6 1916* Check No. *9255817* Dated *Dec 1915* Canceled

Remarks: *958-14" St. Oakland, Calif*

Former Roll No. *87/2, 90/2, 68/4, 6*

6-579

NAME: *Knox Nannie J* (S-P. A. 2.)

Certificate No. *806.474* ARMY WIDOW. Law: *ACT OF APRIL 19th 1908*

Name of Soldier: *Reuben E*

Service: *Co 5 O. Ind.*

ISSUES.				MINORS—\$2 PER MONTH ADDITIONAL.		
CLASS.	RATE.	DATE OF COMMENCEMENT.	DATE OF CERTIFICATE.	NAME.	COMMENCEMENT.	ENDING.
<i>Orig 12</i>		<i>Mch 3, 1916</i>	<i>Apr 10, 1916</i>			
<i>Inc 20</i>		<i>SEP 8</i>		<i>Inc 30</i>	<i>May 1, 1920</i>	
<i>INC 25</i>		<i>OCTOBER 8, 1917</i>				

Transferred from: *GROUP 3* Transferred to:

Died:

Bureau notified:

Remarks:

Former Roll No. *APR 24 1916 OCT 3 - 1916*

6-579

NAME: <i>Myra O. Knox</i>		CIVIL WAR WIDOW				Certificate No. <i>222735</i>	
Last paid to:		Rate: <i>12</i>		Remarks:			
Yr.	Qr.	Day.	Amount.	Yr.	Qr.	Day.	Amount.
1907.	1			1	4	36	
	2			2	4	36	
	3			3	4	36	
	4			4	4	36	
1908.	1			1			
	2			2			
	3	11	36	3			
	4	8	36	4			
1909.	1	12	36	1			
	2	14	36	2			
	3	11	36	3			
	4	10	36	4			
1910.	1	11	36	1			
	2	10	36	2			
	3	12	36	3			
	4	6	36	4			
1911.	1	25	36	1			
	2			2			
	3	12	72 ^{6 mo}	3			
	4	8	36	4			
1912.	1	15	36	1			
	2	11	36	2			
	3	6	36	3			
	4	4	36	4			
1913.	1	4		1			
	2	4		2			
	3	4		3			
	4	4	36	4			
1914.	1	4	36	1			
	2	4	36	2			
	3	4	36	3			
	4	4	36	4			
1915.	1			1			
	2			2			
	3			3			
	4			4			
1916.	1			1			
	2			2			
	3			3			
	4			4			
1917.	1			1			
	2			2			
	3			3			
	4			4			
1918.	1			1			
	2			2			
	3			3			
	4			4			
1919.	1			1			
	2			2			
	3			3			
	4			4			
1920.	1			1			
	2			2			
	3			3			
	4			4			
1921.	1			1			
	2			2			
	3			3			
	4			4			
1922.	1			1			
	2			2			
	3			3			
	4			4			
1923.	1			1			
	2			2			
	3			3			
	4			4			
1924.	1			1			
	2			2			
	3			3			
	4			4			
1925.	1			1			
	2			2			
	3			3			
	4			4			
1926.	1			1			
	2			2			
	3			3			
	4			4			
1927.	1			1			
	2			2			
	3			3			
	4			4			
1928.	1			1			
	2			2			
	3			3			
	4			4			
1929.	1			1			
	2			2			
	3			3			
	4			4			
1930.	1			1			
	2			2			
	3			3			
	4			4			

NAME: <i>Nannie J. Knox</i>		ACT OF MAY 1, 1920 ACT OF APRIL 1918 1908				Certificate No. <i>806.474</i>	
Last paid to:		Rate: 25 <i>25-30</i>		Remarks:			
Yr.	Qr.	Day.	Amount.	Yr.	Qr.	Day.	Amount.
1907.	1			1	4	75	
	2			2	4	75	
	3			3	4	75	
	4			4	4	75	
1908.	1			1	4	75	
	2			2	4	75	
	3			3	4	36	
	4			4	5	58.75	
1909.	1			1	4	60	
	2			2	4	60	
	3			3	4	60	
	4			4	4	69.65	
1910.	1			1	4	75	
	2			2	4	75	
	3			3	4	75	
	4			4	4	75	
1911.	1			1			
	2			2			
	3			3			
	4			4			
1912.	1			1			
	2			2			
	3			3			
	4			4			
1913.	1			1			
	2			2			
	3			3			
	4			4			
1914.	1			1			
	2			2			
	3			3			
	4			4			
1915.	1			1			
	2			2			
	3			3			
	4			4			
1916.	1			1			
	2			2			
	3			3			
	4			4			
1917.	1			1			
	2			2			
	3			3			
	4			4			
1918.	1			1			
	2			2			
	3			3			
	4			4			
1919.	1			1			
	2			2			
	3			3			
	4			4			
1920.	1			1			
	2			2			
	3			3			
	4			4			
1921.	1			1			
	2			2			
	3			3			
	4			4			
1922.	1			1			
	2			2			
	3			3			
	4			4			
1923.	1			1			
	2			2			
	3			3			
	4			4			
1924.	1			1			
	2			2			
	3			3			
	4			4			
1925.	1			1			
	2			2			
	3			3			
	4			4			
1926.	1			1			
	2			2			
	3			3			
	4			4			
1927.	1			1			
	2			2			
	3			3			
	4			4			
1928.	1			1			
	2			2			
	3			3			
	4			4			
1929.	1			1			
	2			2			
	3			3			
	4			4			
1930.	1			1			
	2			2			
	3			3			
	4			4			

(S-P. A. 2a)

NAME: Knox, Narsissa A.

Certificate No. 884653 **ARMY WIDOW** Law: Act of May 1, 1920

Name of Soldier: David N

Service: Pt M 11 Mo Cav

ISSUES				MINORS, \$ PER MONTH ADDITIONAL		
CLASS	RATE	DATE OF COMMENCEMENT	DATE OF CERTIFICATE	NAME	COMMENCEMENT	ENDING
	80	May 1, 1920				
Died Reported: Aug. 16. 1924						
Remarks: SEP 16 1924						

(S-P. A. 2.)

NAME: Knox Narsissa A ACT OF MAY 1, 1920

Certificate No. 884653 **ARMY WIDOW.** Law: ACT APRIL 19, 1908
ACT SEPTEMBER 8 1916

Name of Soldier: David N

Service: Priv. M. 11 Mo Cav

ISSUES				MINORS—\$ PER MONTH ADDITIONAL		
CLASS	RATE	DATE OF COMMENCEMENT	DATE OF CERTIFICATE	NAME	COMMENCEMENT	ENDING
Org	25	Oct 25-1919	March 11-1920			
Inc	30	May 1, 1920				
Fees: none						
GROUP 2						
Transferred from:				Transferred to:		
Died:				Bureau notified:		
Remarks:						
Former Roll No.						

MAR 17 1920 6-579

NAME NARSISSA A KNOX

Certificate No.

Fee 884653

Act of May 1, 1920

RATE-	GROUP 2											
	1923	1924	1925	1926	1927	1928	1929	1930	1931	1932	1933	1934
JANUARY		4 30										
FEBRUARY		4 30										
MARCH		4 30										
APRIL	4	4 30										
MAY	4	4 30										
JUNE	4 30	4 30										
JULY	4 30	4 30										
AUGUST	4 30	4 30										
SEPTEMBER	4 30	4 30										
OCTOBER	4 30	4 30										
NOVEMBER	4 30											
DECEMBER	4 30											

3-1081
D 9/12

NAME: *Narissa A. Knox* Certificate No. *884653*

Last paid to: *ACT OF MAY 1, 1920* Remarks: *ACT APRIL 19, 1908*

Rate: ~~35~~ 30

Yr. Qr. Day.	Amount.	Yr. Qr. Day.	Amount.	Yr. Qr. Day.	Amount.	Yr. Qr. Day.	Amount.	Yr. Qr. Day.	Amount.
1907. 1		1911. 1		1915. 1		1919. 1	2 9 4 30	1927. 1	
1907. 2		1911. 2		1915. 2		1919. 2	2 0 4 30	1927. 2	
1907. 3		1911. 3		1915. 3		1919. 3	2 1 4 30	1927. 3	
1907. 4		1911. 4		1915. 4		1919. 4	2 2 4 30	1927. 4	
1908. 1		1912. 1		1916. 1		1920. 1	2 3 4 30	1928. 1	
1908. 2		1912. 2		1916. 2		1920. 2	2 4 75	1928. 2	
1908. 3		1912. 3		1916. 3		1920. 3	2 4 90.50	1928. 3	
1908. 4		1912. 4		1916. 4		1920. 4	2 4 90	1928. 4	
1909. 1		1913. 1		1917. 1		1921. 1	2 4 90	1929. 1	
1909. 2		1913. 2		1917. 2		1921. 2	2 4 90	1929. 2	
1909. 3		1913. 3		1917. 3		1921. 3	2 4 90	1929. 3	
1909. 4		1913. 4		1917. 4		1921. 4	2 4 90	1929. 4	
1910. 1		1914. 1		1918. 1		1922. 1	2 4 90	1930. 1	
1910. 2		1914. 2		1918. 2		1922. 2	2 4 90	1930. 2	
1910. 3		1914. 3		1918. 3		1922. 3	2 4 90	1930. 3	
1910. 4		1914. 4		1918. 4		1922. 4	2 4 90	1930. 4	

GROUP 2 PAID TO AUG. 4, 1922.

Transaction No. _____
or authorization by _____
Official Circular No. 48-91

Unit symbol VR
Rec. group No. 152
Date July 31, 1950

PERMANENT WITHDRAWAL REQUEST AND RECEIPT

The permanent withdrawal from the legal custody of the Archivist of the United States of the records described below is requested and receipt therefor is hereby acknowledged.

KNOX, Nellie

WC 499 400
XC 2 670 891

For Mr. H. H. Dodge
Rm 684

Veterans Administration
(Agency)

M. Smith

(Its authorized representative)

GENERAL SERVICES ADMINISTRATION
National Archives Form 24 (2-45)-(7-9-2)

NAME: Amor Nelson N. (3-P. A. 1.)
Certificate No. 886664 **ARMY INVALID.** Law: ACT OF MAY 11, 1912.
Service: Pr 4'15" SA V 8
Disability: _____

ISSUES.

CLASS.	RATE.	DATE OF COMMENCEMENT.	DATE OF CERTIFICATE.	CLASS.	RATE.	DATE OF COMMENCEMENT.	DATE OF CERTIFICATE.
		15 Jan 18 1918	Feb 1910	INC.	15	Jan 18 1918	
		ACT OF MAY 11, 1912.				18 Jan 18, 1918	Mar 25, 1918
		13 29 May 1911	29 Jan 1913			21 Jan 18, 1923	H
						30 JUN 10 1918	

Transferred from: **TOPEKA, KANSAS.** Transferred to: _____
Died: Nov 8-1919 Bureau notified: FEB 23
Remarks: _____

Former Roll No. 14-16 Home: _____

6-681

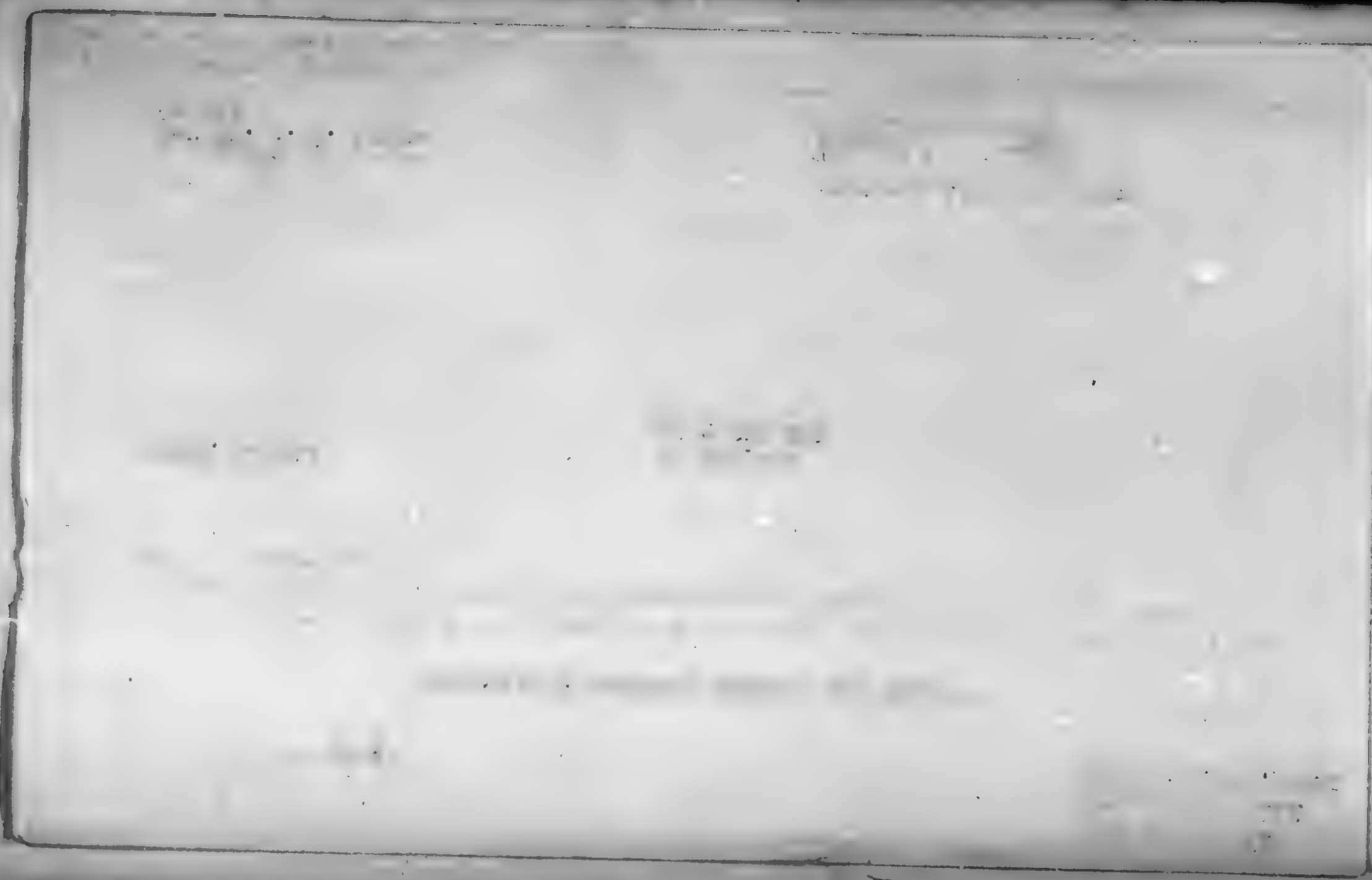

NAME: *Melson N. Knox* ACT OF MAY 11, 1912. Certificate No. *886669*

Last pair to: Rate: ~~10~~ ~~15~~ ~~20~~ *30-* Remarks: _____

Yr.	Qr.	Day.	Amount.	Yr.	Qr.	Day.	Amount.	Yr.	Qr.	Day.	Amount.	Yr.	Qr.	Day.	Amount.	Yr.	Qr.	Day.	Amount.							
1907.	1			1911.	1			1915.	1	4	39	1919.	1	4	90	1923.				1927.	1					
	2				2	11			2	4	39		2	4	90		2				2			2		
	3				3	2			3	4	39		3	4	90		3				3			3		
	4				4	11			4	4	39		4	4	90		4				4			4		
1908.	1			1912.	1			1916.	1	4	39	1920.	1	4	90	1924.	1			1928.	1					
	2				2	10			2	4	39		2	GRUPT 2			2				2			2		
	3				3	20			3	4	39		3				3				3			3		
	4				4	12 Nov			4	4	39		4				4				4			4		
1909.	1			1913.	1			1917.	1	4	39	1921.	1			1925.	1			1929.	1					
	2				2	-			2	4	39		2				2				2			2		
	3				3	±			3	4	39		3				3				3			3		
	4				4	±	39		4	4	39		4				4				4			4		
1910.	1			1914.	1			1918.	1	4	39	1922.	1			1926.	1			1930.	1					
	2	10	30 80		2	4	39		2	4	54		2				2				2			2		
	3	11			3	4	39		3	4	7560		3				3				3			3		
	4	10			4	4	39		4	4	90		4				4				4			4		

NAME: *Knox Niece S.* DEAD-WEIGHT APR 25 1911 83649 (S-P. A. 2.)

Certificate No. *612324* ARMY WIDOW. Law: *Act. April 19, 1908*

Name of Soldier: *John*

Service: *Pri. A. 1 Wis. A. A.*

ISSUES.				MINORS—\$3 PER MONTH ADDITIONAL.		
CLASS.	RATE.	DATE OF COMMENCEMENT.	DATE OF CERTIFICATE.	NAME.	COMMENCEMENT.	ENDING.
<i>Revis</i>	<i>12</i>	<i>19 APRIL 1908</i>	<i>11 July 1906</i> <i>15 Nov 1911</i>			
Fees:						
Transferred from:				Transferred to:		
Died: <i>26 Mar. 1911</i>		Bureau notified: <i>26 Mar 1911</i>				
Remarks: <i>Payable to Mary A Carter</i> <i>Box 75 - Seymour Wis.</i>						
Former Roll No. <i>10313</i>						

6-679

NAME: *Knox Noel B.* Act of May 11, 1908 (S-P. A. 1.)

Certificate No. *174287* ARMY INVALID. Law: *ACT OF FEB. 6, 1907*

Service: *Pri 222 and 142 NY & I*

Disability:

ISSUES.				ISSUES.			
CLASS.	RATE.	DATE OF COMMENCEMENT.	DATE OF CERTIFICATE.	CLASS.	RATE.	DATE OF COMMENCEMENT.	DATE OF CERTIFICATE.
<i>Revis</i>	<i>20</i>	<i>FEB 26 1907</i>	<i>JUL 26 1907</i>				
	<i>30</i>	<i>MAY 21 1912</i>	<i>7 1912</i>				
Fees:							
Transferred from: <i>NEW YORK CITY, N. Y.</i>				Transferred to:			
Died: <i>Date not given</i>		Bureau notified: <i>NOV 30 1912</i>					
Remarks: <i>Report by P. M. Johnson Lake. N. Y.</i>							
Former Roll No. <i>3403</i>				Home: <i>advised 11/30/12</i>			

6-681

NAME: <i>Nice S. Knox</i>				DEAD-RENT				Certificate No. <i>612324</i>									
Last paid to:				Rate: <i>12</i>				Remarks: <i>M.R. 25 1911</i>									
Yr.	Qr.	Day.	Amount.	Yr.	Qr.	Day.	Amount.	Yr.	Qr.	Day.	Amount.	Yr.	Qr.	Day.	Amount.		
1907.	1			1911.	1	4	36	1915.	1			1919.	1				
	2			2		X	2			2				2			
	3			3			3			3				3			
	4			4		<i>24/11 33⁷⁰</i>	4			4				4			
MILWAUKEE																	
1908.	1			1912.	1			1916.	1			1920.	1				
	2				2		GROUP 1		2		2				2		
	3				3				3		3				3		
	4	OCT	36		4				4		4				4		
1909.	1	9	38	1913.	1			1917.	1			1921.	1				
	2	12	36		2				2		2				2		
	3	14	36		3				3		3				3		
	4	9	36		4				4		4				4		
1910.	1	14	36	1914.	1			1918.	1			1922.	1				
	2	11	36		2				2		2				2		
	3	11	36		3				3		3				3		
	4	7	36		4				4		4				4		

NAME: <i>Noel B. Knox</i>				DEAD-RENT				Certificate No. <i>174287</i>									
Last paid to:				Rate: <i>20 30</i>				Remarks:									
Yr.	Qr.	Day.	Amount.	Yr.	Qr.	Day.	Amount.	Yr.	Qr.	Day.	Amount.	Yr.	Qr.	Day.	Amount.		
1907.	1			1911.	1	8	60 ✓	1915.	1			1919.	1				
	2				2		8 60 ✓		2		2				2		
	3	13	69 ✓		3		10 60 ✓		3		3				3		
	4	13	60 ✓		4		15 60 ✓		4		4				4		
1908.	1		11 60 ✓	1912.	1		9 60 ✓	1916.	1			1920.	1				
	2		8 60 ✓		2		9 60 ✓		2		2				2		
	3	10	60 ✓		3		<i>17/25 24/23</i> 19 60 ✓		3		3				3		
	4	10	60 ✓		4		11 90 ✓		4		4				4		
1909.	1		9 60 ✓	1913.	1		Dead	1917.	1			1921.	1				
	2		10 60 ✓		2		GROUP 2		2		2				2		
	3		7 60 ✓		3				3		3				3		
	4		9 60 ✓		4				4		4				4		
1910.	1		11 60 ✓	1914.	1			1918.	1			1922.	1				
	2		10 60 ✓		2				2		2				2		
	3		8 60 ✓		3				3		3				3		
	4		8 60 ✓		4				4		4				4		

NAME: Knox, Norman L ACT OF MAY 11, 1912 (S-P. A. I.)

Certificate No. 47673 ARMY INVALID. Law: Civil War

Service: 62 reg mt rifles ACT OF MAY 1, 1920
 Disability: Blow to ankle

ISSUES.

CLASS.	RATE.	DATE OF COMMENCEMENT.	DATE OF CERTIFICATE.	CLASS.	RATE.	DATE OF COMMENCEMENT.	DATE OF CERTIFICATE.
Inc	17	7 Nov 1900	26 June 01	Res	16	Aug 29 1902	Sept 1 1918
Inc	17	7 Nov 1900	April 22 1913	20	June 28 1917		
Inc	17	7 Nov 1900	JUL 27 1915	30	June 10 1918		
				35	Aug 28 1919		

Transferred from: Buffalo, N. Y. Benefit of former rates given

Transferred to: Inc. 50 May 1, 1920

Died: Mch 25, 1921 Bureau notified: APR 12 1922 Inc. 72 Feb 15 1921 MAR 24 1921

Remarks: Res to correct service and allow increase to 72 Jan 7, 1921 June 9, 1921

Former Roll No. Home: AUG 13 1915

NAME: Knox Ohio 19396 (S-P. A. I.)

Certificate No. 229291 ARMY INVALID. Law: GENERAL LAW

Service: Sgt 16 Ohio Inf Act February 6 1907.
 Disability: Nervous prostration dis of urinary organs ACT MAY 11, 1912

ISSUES.

CLASS.	RATE.	DATE OF COMMENCEMENT.	DATE OF CERTIFICATE.	CLASS.	RATE.	DATE OF COMMENCEMENT.	DATE OF CERTIFICATE.
Inc	12	15 Mch 1899	2 July 1900				
Res	15	20 Mch 1912	4 Apr 1912	<u>40</u>		<u>JUN 10 1918</u>	
Res	25	22 May 1912	4 Nov. 1912				

Fees: Inc 30 Mch 17 1917 June 6, 1917

Act of May 11, 1912 11/4/12

Transferred from: DES MOINES

Died: Feb 9 1919 Bureau notified: APR 19 1919

Accrued order dated Oct 6, 1919 payable to widow Malina Knox

Transferred to: Council Bluffs

Former Roll No. 13-155 Home: 156 Park av

OCT 15 1918 JUL 5 1917

NAME: <i>Norman L. Knox</i>				ACT OF MAY 11, 1912				Certificate No. <i>47673</i>							
Last paid to:				Rate: <i>17 24 30 35 72</i>				ACT OF MAY 1, 1920							
Yr.	Qr.	Day.	Amount.	Yr.	Qr.	Day.	Amount.	Yr.	Qr.	Day.	Amount.	Yr.	Qr.	Day.	Amount.
1907.	1			1911.	1	6	51	1915.	1	4	51	1919.	1	4	90
	2				2	18			2	4	51		2	4	90
	3				3	18			3	4	51		3	4	90
	4				4	10			4	4	72		4	4	96
1908.	1			1912.	1	8		1916.	1	4	72	1920.	1	4	105
	2	7	51		2	8			2	4	72		2	4	105
	3	10			3	15			3	4	72		3	4	136 ⁵⁰
	4	16			4	7			4	4	72		4	4	150
1909.	1	7		1913.	1	4		1917.	1	4	72	1921.	1	4	150
	2	7			2	4			2	4	72		2	4	150
	3	7			3	4			3	4	72		3	4	216
	4	8			4	4			4	4	72		4	4	216
1910.	1	17		1914.	1	4	51	1918.	1	4	72	1922.	1	4	216
	2	18			2	4	51		2	4	72		2	4	216
	3	11			3	4	51		3	4	72		3	4	216
	4	21			4	4	51		4	4	72		4	4	GROUP 1

NAME: <i>Ohio Knox</i>				Certificate No. <i>229291</i>											
Last paid to: <i>APR 4 1908</i>				Rate: <i>12 15 25 30 40</i>											
Yr.	Qr.	Day.	Amount.	Yr.	Qr.	Day.	Amount.	Yr.	Qr.	Day.	Amount.	Yr.	Qr.	Day.	Amount.
1907.	1			1911.	1	7		1915.	1	4	75	1919.	1	4	120
	2				2	7			2	4	75		2	4	120
	3				3	7			3	4	75		3		
	4				4	7			4	4	75		4		
1908.	1			1912.	1	6		1916.	1	4	75	1920.	1		
	2				2	8	<i>27-140 36.00</i>		2	4	75		2		
	3	9	36		3	9			3	4	75		3		
	4	8	36		4	7	<i>7-7 15 14</i>		4	4	75		4		
1909.	1	7	36	1913.	1	4		1917.	1	4	75	1921.	1		
	2	6			2	4			2	4	75		2		
	3	8			3	4			3	4	75		3		
	4	18			4	4	75		4	4	90		4		
1910.	1	7		1914.	1	4	75	1918.	1	4	90	1922.	1		
	2	7			2	4	75		2	4	90		2		
	3	8			3	4	75		3	4	90		3		
	4	7			4	4	75		4		128		4		

NAME: *Knox, Orisa M.* (3-P. A. 2.)

Certificate No. *883.889* ARMY WIDOW. Law: ACT APRIL 19, 1908
ACT SEPTEMBER 8, 1913
ACT OF MAY 1, 1920

Name of Soldier: *Lewis J.*

Service: *Pvt Co 60th New York Inf*

ISSUES.

CLASS.	RATE.	DATE OF COMMENCEMENT.	DATE OF CERTIFICATE.	NAME.	COMMENCEMENT.	ENDING.
<i>Orig 25</i>		<i>December 11, 1919</i>	<i>April 5, 1920</i>			
<i>Inc 30</i>		<i>May 1, 1920</i>				

MINORS—\$2 PER MONTH ADDITIONAL.

Fee: *Sh Fee.*

Transferred from: **GROUP 1** Transferred to:

Died: Bureau notified:

Remarks:

Former Roll No. APR 16 1920 6-679

NAME: **KNOX OSWALD T. alias THOMAS REW** (3-P. A. 1.)

Certificate No. **992127** ARMY INVALID. Law: *Act of May 11, 1912.*
ACT OF FEB 8, 1907.

Service: **Pvt. D, 10th U. S. C. Vol. Inf.**

Disability:

ISSUES.

CLASS.	RATE.	DATE OF COMMENCEMENT.	DATE OF CERTIFICATE.	CLASS.	RATE.	DATE OF COMMENCEMENT.	DATE OF CERTIFICATE.
REISSUE 12		6 March 1908	<i>16 May 1908</i>	<i>Inc.</i>	<i>21⁵⁰</i>	<i>mch 4. 1916</i>	<i>May 23. 1916</i>
REISSUE 16⁵⁰		MAY 17 1912	<i>JUN 29 1912</i>	<i>"</i>	<i>27</i>	<i>mch 4. 1921</i>	<i>or</i>
					<i>38</i>	JUN 10 1918	

Fee:

Transferred from: **WASHINGTON.** Transferred to:

Died: *April 6 1919 8-1081* Bureau notified: **DEC 6 1919**

Remarks: *Died Nov 4 1919 Reimbursement order dated MAR 1 1 1920 1106 Mc Bulloch St. Baltimore Maryland.*

Payable to: *Lizzie Knox*

Former Roll No. *JUN 9 1916 MAR 20 1920* Home: *Maryland.*
25173 ACT OF JUNE 27, 1890. 6-681

NAME: <i>Orisa M. Knox</i>				ACT APRIL 19 1908				Certificate No. <i>883,889</i>							
Last paid to:				Rate: <i>25 30</i>				Remarks: ACT OF MAY 1, 1920							
Yr.	Qr.	Day.	Amount.	Yr.	Qr.	Day.	Amount.	Yr.	Qr.	Day.	Amount.	Yr.	Qr.	Day.	Amount.
1907.	1			1911.	1			1915.	1			1919.	1		91 4 60
	2				2				2				2		16 4 30
	3				3				3				3		12 4
	4				4				4				4		12 4 30
1908.	1			1912.	1			1916.	1			1920.	1		11 4 30
	2				2				2				2		29 9 11
	3				3				3				3		4 85.50
	4				4				4				4		4 90
1909.	1			1913.	1			1917.	1			1921.	1		4 90
	2				2				2				2		4 90
	3				3				3				3		4 90
	4				4				4				4		4 90
1910.	1			1914.	1			1918.	1			1922.	1		4 90
	2				2				2				2		4 90
	3				3				3				3		4 90
	4				4				4				4		4 90
GROUP 1 PAID TO JULY 5, 1922															

NAME: <i>OSWALD T. KNOX alias THOMAS REW</i>				Act of May 11, 1912.				Certificate No. <i>992127</i>							
Last paid to: <i>MAR 4 1908 at 10</i>				Rate: <i>16 21 50</i>				Remarks: <i>38</i>							
Yr.	Qr.	Day.	Amount.	Yr.	Qr.	Day.	Amount.	Yr.	Qr.	Day.	Amount.	Yr.	Qr.	Day.	Amount.
1907.	1			1911.	1		4 49.50	1915.	1		4 114	1919.	1		
	2				2		4 49.50		2		4 114		2		
	3				3		4 49.50		3		4 114		3		
	4				4		4 49.50		4		4 114		4		
1908.	1			1912.	1		4 49.50	1916.	1		4 49.50	1920.	1		DEAD
	2		5 35.87		2		4 49.50		2		4 49.50		2		77 27
	3		5 36		3		4 49.50		3		4 64.50		3		26
	4		5		4		4 49.50		4		4 64.50		4		GROUP 3
1909.	1		5	1913.	1		4 49.50	1917.	1		4 64.50	1921.	1		
	2		5		2		4 49.50		2		4 64.50		2		luc
	3		76		3		4 49.50		3		4 64.50		3		
	4				4		4 49.50		4		4 64.50		4		
1910.	1		7	1914.	1		4 49.50	1918.	1		4 64.50	1922.	1		
	2		7		2		4 49.50		2		4 64.50		2		
	3		7		3		4 49.50		3		4 110 70		3		
	4		7		4		4 49.50		4		4 114		4		

NAME: *Knot Pacific I.* (S-P. A. 2) **40756**

Certificate No. *532.394* ARMY WIDOW. Law: **Act of April 19, 1908.**

Name of Soldier: *Benjamin F.*

Service: *Opel. D. 18th Ia. Vol. Inf.*

ISSUES.				MINORS—\$2 PER MONTH ADDITIONAL.		
CLASS.	RATE.	DATE OF COMMENCEMENT.	DATE OF CERTIFICATE.	NAME.	COMMENCEMENT.	ENDING.
<i>Q.</i>	<i>8</i>	<i>13 Apr. 1901</i>	<i>28 Apr. 1902</i>	<i>Inc 30</i>	<i>May 1, 1920</i>	
		<i>Increased to \$12.00 per month from April 19, 1908, by Act of that date.</i>				
Fees: INC. 25 OCTOBER 6, 1917						
Transferred from: <i>San Francisco,</i>				Transferred to:		
Died:				Bureau notified:		
Remarks: <i>Ventura, Cal.</i>						
Former Roll No. <i>444/11-1447</i>						

6-679

NAME: *Harrison³ Knox Pamela* (S-P. A. 2) **27470**

Certificate No. *142.777* ARMY WIDOW. Law: **General Law.**

Name of Soldier: *Granville Harrison*

Service: *Pri. K. 173 O. V. I.* **RENEWAL ACT MCH. 3, 1901**

ISSUES.				MINORS—\$2 PER MONTH ADDITIONAL.		
CLASS.	RATE.	DATE OF COMMENCEMENT.	DATE OF CERTIFICATE.	NAME.	COMMENCEMENT.	ENDING.
	<i>12 11"</i>	<i>May 1901</i>	<i>21 June 1901</i>	<i>Inc 30</i>	<i>May 1, 1920</i>	
INC.	20	SEPTEMBER 8, 1916				
Fees: INC. 25 OCTOBER 6, 1917						
Transferred from: <i>Columbus,</i>				Transferred to:		
Died:				Bureau notified:		
Remarks:						
Former Roll No. <i>5446</i>						
NOV 3 1913						

6-679

NAME: <i>Pacific I. Knox</i>				Act of April 19, 1908.				Certificate No. <i>532.394</i>			
Last paid to:				Rate: 12-30 <i>30</i>				Remarks: ACT OF MAY 1, 1920			
Yr. Qr. Day.	Amount.	Yr. Qr. Day.	Amount.	Yr. Qr. Day.	Amount.	Yr. Qr. Day.	Amount.	Yr. Qr. Day.	Amount.	Yr. Qr. Day.	Amount.
1907. 1		1911. 1	<i>6 36</i>	1915. 1	<i>4 33</i>	1919. 1	<i>4 75</i>	1923. 1	<i>9 4 90</i>	1927. 1	
1907. 2		1911. 2	<i>6 36</i>	1915. 2	<i>4 36</i>	1919. 2	<i>4 75</i>	1923. 2	<i>10 4 30</i>	1927. 2	
1907. 3		1911. 3	<i>5 36</i>	1915. 3	<i>4 36</i>	1919. 3	<i>4 75</i>	1923. 3	<i>11 4</i>	1927. 3	
1907. 4		1911. 4	<i>8 36</i>	1915. 4	<i>4 36</i>	1919. 4	<i>4 75</i>	1923. 4	<i>12 4</i>	1927. 4	
1908. 1		1912. 1	<i>5 36</i>	1916. 1	<i>4 36</i>	1920. 1	<i>4 75</i>	1924. 1	<i>11 4 30</i>	1928. 1	
1908. 2	<i>6 30</i>	1912. 2	<i>7 36</i>	1916. 2	<i>4 36</i>	1920. 2	<i>4 75</i>	1924. 2	<i>2 4 30</i>	1928. 2	
1908. 3	<i>5 36</i>	1912. 3	<i>6 36</i>	1916. 3	<i>4 36</i>	1920. 3	<i>4 95.50</i>	1924. 3	<i>3 4 30</i>	1928. 3	
1908. 4	<i>7 36</i>	1912. 4	<i>4 36</i>	1916. 4	<i>4 36</i>	1920. 4	<i>4 90</i>	1924. 4	<i>4 4 30</i>	1928. 4	
1909. 1	<i>9 36</i>	1913. 1	<i>4</i>	1917. 1	<i>4 36</i>	1921. 1	<i>4 90</i>	1925. 1	<i>5 4</i>	1929. 1	
1909. 2	<i>8 36</i>	1913. 2	<i>4</i>	1917. 2	<i>4 36</i>	1921. 2	<i>4 90</i>	1925. 2		1929. 2	
1909. 3	<i>7 36</i>	1913. 3	<i>4</i>	1917. 3	<i>4 36</i>	1921. 3	<i>4 90</i>	1925. 3		1929. 3	
1909. 4	<i>10 36</i>	1913. 4	<i>4 36</i>	1917. 4	<i>4 61.13</i>	1921. 4	<i>4 90</i>	1925. 4		1929. 4	
1910. 1	<i>7 36</i>	1914. 1	<i>4 36</i>	1918. 1	<i>4 75</i>	1922. 1	<i>4 90</i>	1926. 1		1930. 1	
1910. 2	<i>6 36</i>	1914. 2	<i>4 36</i>	1918. 2	<i>4 75</i>	1922. 2	<i>4 90</i>	1926. 2		1930. 2	
1910. 3	<i>8 36</i>	1914. 3	<i>4 36</i>	1918. 3	<i>4 75</i>	1922. 3	<i>GROUP 3 PAID TO JUNE 4, 1922</i>	1926. 3		1930. 3	
1910. 4	<i>8 36</i>	1914. 4	<i>4 36</i>	1918. 4	<i>4 75</i>	1922. 4		1926. 4		1930. 4	

NAME: <i>Parmelia Harrison</i>				CIVIL WAR WIDOW				Certificate No. <i>142.777</i>			
Last paid to: <i>DEC 4 1908</i>				Rate: 12-30 <i>30</i>				Remarks: ACT OF MAY 1, 1920			
Yr. Qr. Day.	Amount.	Yr. Qr. Day.	Amount.	Yr. Qr. Day.	Amount.	Yr. Qr. Day.	Amount.	Yr. Qr. Day.	Amount.	Yr. Qr. Day.	Amount.
1907. 1		1911. 1	<i>10 36</i>	1915. 1	<i>4 36</i>	1919. 1	<i>4 75</i>	1923. 1	<i>9 4 90</i>	1927. 1	
1907. 2		1911. 2	<i>36</i>	1915. 2	<i>4 36</i>	1919. 2	<i>4 75</i>	1923. 2	<i>10 4 30</i>	1927. 2	
1907. 3		1911. 3	<i>12 36</i>	1915. 3	<i>4 36</i>	1919. 3	<i>4 75</i>	1923. 3	<i>11 4</i>	1927. 3	
1907. 4		1911. 4	<i>9 36</i>	1915. 4	<i>4 36</i>	1919. 4	<i>4 75</i>	1923. 4	<i>12 4</i>	1927. 4	
1908. 1		1912. 1	<i>12 36</i>	1916. 1	<i>4 36</i>	1920. 1	<i>4 75</i>	1924. 1	<i>3 1 4 30</i>	1928. 1	
1908. 2		1912. 2	<i>10 36</i>	1916. 2	<i>4 36</i>	1920. 2	<i>4 75</i>	1924. 2	<i>2 4 30</i>	1928. 2	
1908. 3		1912. 3	<i>9 36</i>	1916. 3	<i>4 36</i>	1920. 3	<i>4 90</i>	1924. 3	<i>3 4 30</i>	1928. 3	
1908. 4		1912. 4	<i>4 36</i>	1916. 4	<i>5 58.93</i>	1920. 4	<i>4 90</i>	1924. 4	<i>4 4 30</i>	1928. 4	
1909. 1	<i>11 36</i>	1913. 1	<i>36</i>	1917. 1	<i>4 60</i>	1921. 1	<i>4 90</i>	1925. 1	<i>5 4</i>	1929. 1	
1909. 2	<i>10 36</i>	1913. 2	<i>4 36</i>	1917. 2	<i>4 60</i>	1921. 2	<i>4 90</i>	1925. 2		1929. 2	
1909. 3	<i>10 36</i>	1913. 3	<i>4 36</i>	1917. 3	<i>4 60</i>	1921. 3	<i>4 90</i>	1925. 3		1929. 3	
1909. 4	<i>14 36</i>	1913. 4	<i>4 36</i>	1917. 4	<i>4 69.87</i>	1921. 4	<i>4 90</i>	1925. 4		1929. 4	
1910. 1	<i>27 36</i>	1914. 1	<i>4 36</i>	1918. 1	<i>4 75</i>	1922. 1	<i>4 90</i>	1926. 1		1930. 1	
1910. 2	<i>10 36</i>	1914. 2	<i>4 36</i>	1918. 2	<i>4 75</i>	1922. 2	<i>4 90</i>	1926. 2		1930. 2	
1910. 3	<i>10 36</i>	1914. 3	<i>4 36</i>	1918. 3	<i>4 75</i>	1922. 3	<i>GROUP 3 PAID TO JUNE 4, 1922</i>	1926. 3		1930. 3	
1910. 4	<i>10 36</i>	1914. 4	<i>4 36</i>	1918. 4	<i>4 75</i>	1922. 4		1926. 4		1930. 4	

NAME: *Knox, Patrick* S.H. (S-P.A.1.)

Certificate No. *896094* **ARMY INVALID.** Law: **ACT FEBRUARY 6, 1907**

Service: *Pri Co. F, 15 Ill. Vol. Inf*

Disability:

ISSUES.

CLASS.	RATE.	DATE OF COMMENCEMENT.	DATE OF CERTIFICATE.	CLASS.	RATE.	DATE OF COMMENCEMENT.	DATE OF CERTIFICATE.
<i>Reis</i>	<i>12</i>	<i>16 Mar 1907</i>	<i>8 Dec 1907</i>				

Fees:

Transferred from: *Don E. ...* Transferred to:

Died: *May 1/09* Bureau notified: **MAY 5 - 1909**

Remarks: *S.H.*

Former Roll No. *29. 994/8, 943/4, 11348* Home:

6-681

NAME: *Knox, Peter* Act of May 11, 1912 (S-P.A.1.)

Certificate No. *995739* **ARMY INVALID.** Law: **Act of February 6, 1907.**

Service: *Pri D 17 us Col Vol Inf*

Disability:

ISSUES.

CLASS.	RATE.	DATE OF COMMENCEMENT.	DATE OF CERTIFICATE.	CLASS.	RATE.	DATE OF COMMENCEMENT.	DATE OF CERTIFICATE.
<i>Reis</i>	<i>15</i>	<i>27 Feb 1907</i>	<i>19 Nov 1907</i>				
<i>Reis</i>	<i>20</i>	<i>17 Apr 1908</i>	<i>18 Jan 1909</i>				
<i>Reis</i>	<i>27</i>	<i>14 June 1912</i>	<i>19 Mar 1913</i>				

Fees:

Transferred from: *Mich 1/18* **KNOXVILLE, TENN** Bureau notified: **MAR 21 1913**

440 E. Emergent St
Milton Tenn
P.O. Murfreesboro,

Transferred to: *28/20*
to widow. Martha

Former Roll No. *584* **Act of June 27, 1890.** Home: *JAN 25 1920*

6-681

NAME: Patrick Knox												Certificate No. 896094											
Last paid to: @ 10 Dec 07						Rate: 12						Remarks:											
Yr.	Qr.	Day.	Amount.	Yr.	Qr.	Day.	Amount.	Yr.	Qr.	Day.	Amount.	Yr.	Qr.	Day.	Amount.	Yr.	Qr.	Day.	Amount.	Yr.	Qr.	Day.	Amount.
1907.	1			1911.	1			1915.	1			1919.	1			1923.	1			1927.	1		
	2				2				2				2				2				2		
	3				3				3				3				3				3		
	4	2/15	17 20		4				4				4				4				4		
1908.	1	11	36	1912.	1			1916.	1			1920.	1			1924.	1			1928.	1		
	2	11	36		2				2				2				2				2		
	3	12	36		3				3				3				3				3		
	4	14	36		4				4				4				4				4		
1909.	1	12	36	1913.	1			1917.	1			1921.	1			1925.	1			1929.	1		
	2	GROUP 3			2				2				2				2				2		
	3				3				3				3				3				3		
	4				4				4				4				4				4		
1910.	1			1914.	1			1918.	1			1922.	1			1926.	1			1930.	1		
	2				2				2				2				2				2		
	3				3				3				3				3				3		
	4				4				4				4				4				4		

NAME: Peter Knox												Certificate No. 995739											
Last paid to: 12-4 Nov 1907						Rate: 15-20 27						Remarks: Act of May 11, 1912											
Yr.	Qr.	Day.	Amount.	Yr.	Qr.	Day.	Amount.	Yr.	Qr.	Day.	Amount.	Yr.	Qr.	Day.	Amount.	Yr.	Qr.	Day.	Amount.	Yr.	Qr.	Day.	Amount.
1907.	1		424	1911.	1	13	60	1915.	1	4	81	1919.	1			1923.	1			1927.	1		
	2				2	9	60		2	4	81		2				2				2		
	3				3	11	60		3	4	81		3				3				3		
	4	12/4	24 70		4	11	60		4	4	81		4				4				4		
1908.	1	8	45	1912.	1	9	60	1916.	1	4	81	1920.	1	27	30 60	1924.	1			1928.	1		
	2	9	45		2	10	60		2	4	81		2		26		2				2		
	3	10	45		3	8	60		3	4	81		3	GROUP 2			3				3		
	4	6	45		4	9	60		4	4	81		4				4				4		
1909.	1	6	52 60	1913.	1	4 1/3	60	1917.	1	4	81	1921.	1			1925.	1			1929.	1		
	2	7	60		2	4			2	4	81		2				2				2		
	3	7	60		3	4			3	4	81		3				3				3		
	4	8	60		4	4	81		4	4	81		4				4				4		
1910.	1	8	60	1914.	1	4	81	1918.	1	4	81	1922.	1			1926.	1			1930.	1		
	2	7	60		2	4	81		2				2				2				2		
	3	8	60		3		81		3				3				3				3		
	4	11	60		4	4	81		4				4				4				4		

NAME: *Knox, Philena E.* **DEAD** (S-P. A. 2.)
Certificate No. *422452* **ARMY WIDOW.** *Act of Apr. 19, 1908.*
Name of Soldier: *Henry M.* **Law:** **ACT OF JUNE 27, 1890.**
Service: *Pri 76 11 26 a.*

ISSUES.

CLASS.	RATE.	DATE OF COMMENCEMENT.	DATE OF CERTIFICATE.	NAME.	COMMENCEMENT.	ENDING.
<i>Orig</i>	<i>8</i>	<i>1 March, 1892</i>	<i>3 April, 1896.</i>			
	<i>12</i>	<i>19 APRIL 1908.</i>				
	<i>20</i>	<i>SEPTEMBER 8, 1916</i>				
		<i>INC. 25 OCTOBER 6, 1917</i>				

MINORS—\$2 PER MONTH ADDITIONAL.

Transferred from: _____ **Transferred to:** _____

Died: *May 31, 1919* **Bureau notified:** *JUN 12 1919*

Remarks: _____

Former Roll No. *4* **BOSTON, MASS.**
OCT 21 1916

6-579

NAME: *Knox Prince Albert* (S-P. A. 1.)
Certificate No. *52845* **ARMY INVALID.** *2-2-820*
Service: *Pn F 28 US bol V. 1* **Law:** **Act of June 27, 1890.**
Disability: _____

ISSUES.

CLASS.	RATE.	DATE OF COMMENCEMENT.	DATE OF CERTIFICATE.	CLASS.	RATE.	DATE OF COMMENCEMENT.	DATE OF CERTIFICATE.
<i>Orig</i>	<i>6</i>	<i>28 July 90</i>	<i>3 Apr 91.</i>				

Fees: _____

Transferred from: *Columbus, I.* **Transferred to:** _____

Died: _____ **Bureau notified:** _____

Remarks: _____

Former Roll No. *1267* **Home:** _____

6-681

NAME: **Knox, Prince Albert** (3-P. A. 1a)

Certificate No. **552845** **ARMY INVALID** Law: **Act of May 1, 1920**

Service: **Pt F 28 USC VI**

Disability:

CLASS	RATE	DATE OF COMMENCEMENT	DATE OF CERTIFICATE	Home-Admitted	Discharged
	50	May 1, 1920			
				Reported JUN 12 1925	
				Remarks: May 21, 1925	
				Letter to Finance 6/4/25	
Died May 21 1925 Accrued order dated APR 7 1928				1163 - Sherman Ave.	
payable to widow Mary P Knox				Cincinnati	
				Ohio.	

NAME: **Knox, Prince Albert** ACT OF MAY 1, 1920 (3-P. A. 1.)

Certificate No. **552845** **ARMY INVALID.** Law: **202,820**

Service: **P. F. 28 - USC VI.** **ACT MAY 11, 1912**

Disability:

ISSUES.

CLASS.	RATE.	DATE OF COMMENCEMENT.	DATE OF CERTIFICATE.	CLASS.	RATE.	DATE OF COMMENCEMENT.	DATE OF CERTIFICATE.
Ret.	15	March 10	30	Ret.	15	June 10, 1918	
Ret.	13	June 12	15	Ret.	13	Dec 13 1919	
Ret.	13	Oct 13	15	Ret.	13	Oct 13 1919	
Ret.	13	Oct 13	15	Ret.	13	Oct 13 1919	
Ret.	13	Oct 13	15	Ret.	13	Oct 13 1919	
				Inc.	50	May 1, 1920	

Transferred from: _____ Transferred to: _____

Died: _____ Bureau notified: _____

Remarks: _____

Former Roll No. **72** Home: _____

6-661

NAME	PRINCE ALBERT KNOX											
Certificate No.	552845											
Fees	Act of May 1, 1920											
RATE—	50	GROUP 3										
	1923	1924	1925	1926	1927	1928	1929	1930	1931	1932	1933	1934
JANUARY		4 50	4 50									
FEBRUARY		4 50	4 50									
MARCH		4 50	4 50									
APRIL		4 50	4 50									
MAY	4	4 50	4 50									
JUNE	4 50	4 50	4 50									
JULY	4 50	4 50										
AUGUST	4 50	4 50										
SEPTEMBER	4 50	4 50										
OCTOBER	4 50	4 50										
NOVEMBER	4 50	4 50										
DECEMBER	4 50	4 50										

NAME:	Prince Albert Knox										
ACT OF MAY 1, 1920	Act of May 11, 1912.										
Certificate No.	552845										
Last paid to:	MAR 4 - 1910										
Rate:	50										
Remarks:	1930 32 50										
Yr. Qr. Day. Amount.	Yr. Qr. Day. Amount.	Yr. Qr. Day. Amount.	Yr. Qr. Day. Amount.	Yr. Qr. Day. Amount.	Yr. Qr. Day. Amount.	Yr. Qr. Day. Amount.	Yr. Qr. Day. Amount.	Yr. Qr. Day. Amount.	Yr. Qr. Day. Amount.	Yr. Qr. Day. Amount.	Yr. Qr. Day. Amount.
1907. 1	1911. 1 11 36	1915. 1 4 46.50	1919. 1 4 90	1923. 1 4 150	1927. 1						
1907. 2	1911. 2 10 36	1915. 2 4 46.50	1919. 2 4 90	1923. 2 4 50	1927. 2						
1907. 3	1911. 3 11 36	1915. 3 4 46.50	1919. 3 4 90	1923. 3 4 50	1927. 3						
1907. 4	1911. 4 11 36	1915. 4 4 46.50	1919. 4 4 90	1923. 4 4 50	1927. 4						
1908. 1	1912. 1 11 36	1916. 1 4 46.50	1920. 1 4 96	1924. 1 4 50	1928. 1						
1908. 2	1912. 2 11 36	1916. 2 4 46.50	1920. 2 4 96	1924. 2 4 50	1928. 2						
1908. 3	1912. 3 11 36	1916. 3 4 46.50	1920. 3 4 169.50	1924. 3 4 50	1928. 3						
1908. 4	1912. 4 4 36	1916. 4 4 46.50	1920. 4 4 150	1924. 4 4 50	1928. 4						
1909. 1	1913. 1 4 36	1917. 1 4 46.50	1921. 1 4 150	1925. 1 4 150	1929. 1						
1909. 2	1913. 2 4 36	1917. 2 4 46.50	1921. 2 4 150	1925. 2 4 150	1929. 2						
1909. 3	1913. 3 4 40.50	1917. 3 4 46.50	1921. 3 4 150	1925. 3 4 150	1929. 3						
1909. 4	1913. 4 5 113.90	1917. 4 4 52.45	1921. 4 4 150	1925. 4 4 150	1929. 4						
1910. 1	1914. 1 4 46.50	1918. 1 4 57	1922. 1 4 150	1926. 1 4 150	1930. 1						
1910. 2	1914. 2 4 46.50	1918. 2 4 57	1922. 2 4 150	1926. 2 4 150	1930. 2						
1910. 3	1914. 3 4 46.50	1918. 3 4 87.80	1922. 3 4 150	1926. 3 4 150	1930. 3						
1910. 4	1914. 4 4 46.50	1918. 4 4 90	1922. 4 4 150	1926. 4 4 150	1930. 4						

NAME: *Knox, Rachel* (3-P. A. 2)

Certificate No. *698.258* ARMY WIDOW. Law: *41.9519* ACT OF APRIL 19th 1908

Name of Soldier: *George*

Service: *Pt E 88 Ohio*

ISSUES.				MINORS—\$2 PER MONTH ADDITIONAL.		
CLASS.	RATE.	DATE OF COMMENCEMENT.	DATE OF CERTIFICATE.	NAME.	COMMENCEMENT.	ENDING.
		<i>12 4 Feb 1910</i>	<i>11 Mch 1910</i>	Inc 30	May 1, 1920	
		INC. 25	OCTOBER 6, 1917			
Fees:						
Transferred from: <i>Columbus,</i>				Transferred to:		
Died:				Bureau notified:		
Remarks:						
Former Roll No.						

6-679

NAME: *Knox, Rachel* (3-P. A. 2a)

Certificate No. *698258* ARMY WIDOW. Law: *Act May 23, 1928* Act of May 1, 1920

Name of Soldier: *George*

Service: *Pt E 88 Ohio V Inf*

ISSUES				MINORS, \$..... PER MONTH ADDITIONAL		
CLASS	RATE	DATE OF COMMENCEMENT	DATE OF CERTIFICATE	NAME	COMMENCEMENT	ENDING
	30	May 1, 1920				
	40	JUNE 4, 1923				
Died: <i>Oct. 10, 1930.</i>						
Reported: <i>NOV 13 1930</i>						
Remarks:						

6-674

NAME: <i>Rachel Knox</i>				Act of April 19, 1908.				Certificate No. <i>698.258</i>							
Last paid to: <i>Rate 30</i>				Remarks: ACT OF MAY 1, 1920											
Yr.	Qr.	Day.	Amount.	Yr.	Qr.	Day.	Amount.	Yr.	Qr.	Day.	Amount.	Yr.	Qr.	Day.	Amount.
1907.	1			1911.	1	10	36	1915.	1	4	36	1919.	1	4	75
	2				2	10	36		2	4	36		2	4	75
	3				3	9	36		3	4	36		3	4	75
	4				4		36		4	4	36		4	4	75
1908.	1			1912.	1	8		1916.	1	4	36	1920.	1	4	75
	2				2	8	36		2	4	36		2	4	75
	3				3	10	36		3	4	36		3	4	95.50
	4				4	4			4	4	36		4	4	90
1909.	1			1913.	1	4		1917.	1	4	36	1921.	1	4	90
	2				2	4	36		2	4	36		2	4	90
	3				3	4	36		3	4	36		3	4	90
	4				4	4	36		4	4	61.13		4	4	90
1910.	1	22	12	1914.	1	4	36	1918.	1	4	75	1922.	1	4	90
	2	9	36		2	4	36		2	4	75		2	4	90
	3	9	36		3	4	36		3	4	75		3	4	90
	4	10	36		4	4	36		4	4	75		4	4	90

NAME		RACHEL KNOX											
Certificate No.		698258											
Fee		30											
		Act May 23, 1928											
		Act of May 1, 1920											
GROUP 3													
RATE—	30	1923	1924	1925	1926	1927	1928	1929	1930	1931	1932	1933	1934
JANUARY			4 30	4 30	4 30	4 30	4 30	4 40	4 40				
FEBRUARY			4 30	4 30	4 30	4 30	4 30	4 40	4 40				
MARCH			4 30	4 30	4 30	4 30	4 30	4 40	4 40				
APRIL			4 30	4 30	4 30	4 30	4 30	4 40	4 40				
MAY			4 30	4 30	4 30	4 30	4 30	4 40	4 40				
JUNE	4 30	4 30	4 30	4 30	4 30	4 30	4 30	4 40	4 40				
JULY	4 30	4 30	4 30	4 30	4 30	4 30	4 30	4 40	4 40				
AUGUST	4 30	4 30	4 30	4 30	4 30	4 30	4 30	4 40	4 40				
SEPTEMBER	4 30	4 30	4 30	4 30	4 30	4 30	4 40	4 40	4 40				
OCTOBER	4 30	4 30	4 30	4 30	4 30	4 30	4 40	4 40	4 40				
NOVEMBER	4 30	4 30	4 30	4 30	4 30	4 30	4 40	4 40	4 40				
DECEMBER	4 30	4 30	4 30	4 30	4 30	4 30	4 40	4 40	4 40				

CHECK CANCELED

NAME: *Knox, Rachel* (3-P. A. 2.)

Certificate No. *729 729* **ARMY WIDOW.** Law: *ACT OF MAY 1, 1920*

Name of Soldier: *Knox, James*

Service: *Pt B 3rd Inf Vol LA*

ISSUES.				MINORS—\$2 PER MONTH ADDITIONAL.		
CLASS.	RATE.	DATE OF COMMENCEMENT.	DATE OF CERTIFICATE.	NAME.	COMMENCEMENT.	ENDING.
		<i>July 1911</i>	<i>25 Sept 1911</i>			
INC.	25	OCTOBER 8, 1917.				
Inc	30	May 1, 1920				

Fees:

Transferred from: **TOPEKA, KANSAS.** Transferred to:

Died: Bureau notified:

Remarks:

Former Roll No. *Orig*

6-570

NAME: *Knox, Rachel* (3-P. A. 2.)

Certificate No. *731 135* **ARMY WIDOW.** Law: *Act of Apr. 19, 1908.*

Name of Soldier: *Samuel Knox*

Service: *Pvt. D. 11th U. S. C. Vol. 76 Art.*

ISSUES.				MINORS—\$2 PER MONTH ADDITIONAL.		
CLASS.	RATE.	DATE OF COMMENCEMENT.	DATE OF CERTIFICATE.	NAME.	COMMENCEMENT.	ENDING.
ORIGINAL	8	OCT 7 1905	OCT 26 1911			
	12	APR 19 1908				

Fees: *10 fees Nathan Rice Ford 11/1/11*

Transferred from: **WASHINGTON, D. C.** Transferred to:

Died: Bureau notified: **NOV 11 1912 P. M. C.**

Remarks:

Former Roll No.

6-570

NAME **Knox, Rachel** (S-P. A. 2a)

Certificate No. **729729** **ARMY WIDOW** Law: **Act of May 1, 1920**

Name of Soldier **James**

Service **Pt B 3 N Y Vol L Arty** 8-257A

ISSUES				MINORS, \$..... PER MONTH ADDITIONAL		
CLASS	RATE	DATE OF COMMENCEMENT	DATE OF CERTIFICATE	NAME	COMMENCEMENT	ENDING
	30	May 1, 1920				
Died	<i>Nov. 25, 1924</i>					
Reported			DEC 16 1924			

Remarks:

NAME **Knox, Rachel** (S-P. A. 2a)

Certificate No. **919629** **ARMY WIDOW** Law: **Act of May 1, 1920**

Name of Soldier **William J.**

Service **Sgt. F, 156' Ill. Inf.** 8-257A

ISSUES				MINORS, \$..... PER MONTH ADDITIONAL		
CLASS	RATE	DATE OF COMMENCEMENT	DATE OF CERTIFICATE	NAME	COMMENCEMENT	ENDING
	30	May 1, 1920				
Died	<i>March 1, 1927</i>					
Reported			MAR 8 1927			

Remarks:

NAME: **KNOX, RACHEL** (3-P. A. 2.)

Certificate No. 919,629 **ARMY WIDOW.** **Law:** Act of April 19, 1908

Name of Soldier: William J. **ACT OF MAY 1, 1920**

Service: Sgt F. 156th Illinois Inf.

ISSUES.				MINORS—\$2 PER MONTH ADDITIONAL		
CLASS.	RATE.	DATE OF COMMENCEMENT.	DATE OF CERTIFICATE.	NAME.	COMMENCEMENT.	ENDING.
Orig	12	Nov 9, 1909	Sept 26, 1922			
	25	Oct 6, 1917				
	30	May 1, 1920				

Fees: NONE

Transferred from: GROUP 1 **Transferred to:**

Died: **Bureau notified:**

Remarks:

Former Roll No.

OCT 3 1922 6-579

NAME: Knox, Ransom (3-P. A. 1.)

Certificate No. 1122406 **ARMY INVALID** **Law:** ACT OF MAY 1, 1908

Service: Pt E 171 Ohio N G Inf

CLASS	RATE	DATE OF COMMENCEMENT	DATE OF CERTIFICATE	HOMES—Admitted	SH.	Discharged
	50	May 1 1920				

Remarks: *May 22, 1924* Repd **MAY 29 1924**
 G. A. Knox-Gdn.
 Prob Ct Geauga Co Ohio 6/14/17
 Bond \$3500; Ev to GAO June 1917.

NAME: Knox, Ransom (3-P.A.1.)
 Certificate No. 1122406 ARMY INVALID. Law: 202,830
 Service: P-E-171-ORD ACT MAY 11, 1912
 Disability:

ISSUES.

CLASS.	RATE.	DATE OF COMMENCEMENT.	DATE OF CERTIFICATE.	CLASS.	RATE.	DATE OF COMMENCEMENT.	DATE OF CERTIFICATE.
Reis.	12	27 Feb 07	16 July 07	Inc.	50	May 1, 1920	
Reis.	15	7 July 12	13 May 13				
		17 March 19					

Fee: 30-JUN 10 1918

Transferred from: Columbus Transferred to:

Died: Bureau notified:

Remarks: 6. A. Knox, Sdn.
App'd June 4, 1917 By Probate Court check #437466 for \$54, dated
Deeruga Co. Ohio Bond # 5000 June 4, 1917 made payable to
Sdn. Sept 14, 1917.

Former Roll No. 1875-02 filed with Auditor June 1917. Home: 8 1/2 B, 120

NAME: Knox, Reuben E (3-P.A.1.)
 Certificate No. 543,019 ARMY INVALID. Law: 202,910
 Service: P-E-5-ORD ACT MAY 11, 1912
 Disability:

ISSUES.

CLASS.	RATE.	DATE OF COMMENCEMENT.	DATE OF CERTIFICATE.	CLASS.	RATE.	DATE OF COMMENCEMENT.	DATE OF CERTIFICATE.
Reis.	15	20 Apr 08	15 May 08				
Reis.	19	27 May 12	26 Dec 12				
Inc.	22	7 Apr 13	27 June 13				

Fee:

Transferred from: Columbus Transferred to: P. 1 New Richmond O

Died: Feb. 27, 1916 Bureau notified: 1916 3-1081

Remarks: Died Feb 27, 1916 Accrued order dated APR 20 1918
payable to widow Nannie J Knox P. 1. New Richmond
Ohio.

Former Roll No. 1275-02 APR 24 1916 ORIGINAL Home:

NAME: <u>Ransom Knox</u>				ACT OF MAY 1, 1920				Certificate No. <u>1122406</u>			
Last paid to: <u>6 - JUN 4 - 1907</u>				Rate: <u>50</u>				Remarks: <u>202,830 to A. Knox Gdn.</u>			
Yr. Qr. Day.	Amount.	Yr. Qr. Day.	Amount.	Yr. Qr. Day.	Amount.	Yr. Qr. Day.	Amount.	Yr. Qr. Day.	Amount.	Yr. Qr. Day.	Amount.
1907. 1		1911. 1	11 36	1915. 1	4 54	1919. 1	20 90 ✓	1923. 1	7 150 SH	1927. 1	
1907. 2		1911. 2	10 36	1915. 2	4 54	1919. 2	20 90 ✓	1923. 2	10 6 50 SH	1927. 2	
1907. 3	9 55.40	1911. 3	11 36	1915. 3	4 54	1919. 3	15 90 ✓	1923. 3	8 50 SH	1927. 3	
1907. 4	9 36	1911. 4	11 36	1915. 4	4 54	1919. 4	16 90 ✓	1923. 4	8 50 SH	1927. 4	
1908. 1	9 36	1912. 1	11 36	1916. 1	4 54	1920. 1	13 90 CP	1924. 1	6 50 SH	1928. 1	
1908. 2	9 36	1912. 2	11 36	1916. 2	4 54	1920. 2	9 50 SH	1924. 2	9 50 SH	1928. 2	
1908. 3	9 36	1912. 3	12 36	1916. 3	4 54	1920. 3	21 262 CH	1924. 3	7 50 SH	1928. 3	
1908. 4	9 36	1912. 4	12 36	1916. 4	4 54	1920. 4	17 150 SH	1924. 4	Trans. to Mo.	1928. 4	
1909. 1	11 36	1913. 1	4 36	1917. 1	4 54	1921. 1	12 150 SH	1925. 1	Payment Card	1929. 1	
1909. 2	11 36	1913. 2	4 36	1917. 2	4 54	1921. 2	11 750 SH	1925. 2		1929. 2	
1909. 3	11 36	1913. 3	4 45 R	1917. 3	25 54 ✓	1921. 3	13 150 SH	1925. 3		1929. 3	
1909. 4	17 36	1913. 4	4 45	1917. 4	10/18 54 ✓	1921. 4	12 150 SH	1925. 4		1929. 4	
1910. 1	11 36	1914. 1	5 45 ³⁰	1918. 1	6/3 54 ✓	1922. 1	8 150 SH	1926. 1		1930. 1	
1910. 2	11 36	1914. 2	4 54	1918. 2	10 54 ✓	1922. 2	8 150 SH	1926. 2		1930. 2	
1910. 3	10 36	1914. 3	4 54	1918. 3	10/23 87 ⁶⁰ ✓	1922. 3	GROUP 3 PAID	1926. 3		1930. 3	
1910. 4	2 36	1914. 4	4 54	1918. 4	1/10/19 90 ✓	1922. 4	TO JUNE 4, 1922	1926. 4		1930. 4	

NAME: <u>Reuben E. Knox</u>				Act of May 11, 1912				Certificate No. <u>543,019</u>			
Last paid to: <u>12 - MAR 4 - 1908</u>				Rate: <u>50</u>				Remarks: <u>202,910</u>			
Yr. Qr. Day.	Amount.	Yr. Qr. Day.	Amount.	Yr. Qr. Day.	Amount.	Yr. Qr. Day.	Amount.	Yr. Qr. Day.	Amount.	Yr. Qr. Day.	Amount.
1907. 1		1911. 1	11 45	1915. 1	4 67.50	1919. 1		1923. 1		1927. 1	
1907. 2		1911. 2	10 45	1915. 2	4 67.50	1919. 2		1923. 2		1927. 2	
1907. 3		1911. 3	11 45	1915. 3	4 67.50	1919. 3		1923. 3		1927. 3	
1907. 4		1911. 4	11 45	1915. 4	4 67.50	1919. 4		1923. 4		1927. 4	
1908. 1		1912. 1	11 45	1916. 1	4 67.50	1920. 1	1059686 Canceled	1924. 1		1928. 1	
1908. 2	9 40.40	1912. 2	11 45	1916. 2	DEAD	1920. 2		1924. 2		1928. 2	
1908. 3	9 45	1912. 3	11 45	1916. 3	5/2 63	1920. 3		1924. 3		1928. 3	
1908. 4	9 45	1912. 4	11 45	1916. 4	nr	1920. 4		1924. 4		1928. 4	
1909. 1	11 45	1913. 1	4 57	1917. 1	GROUP 3	1921. 1		1925. 1		1929. 1	
1909. 2	11 45	1913. 2	4 57	1917. 2		1921. 2		1925. 2		1929. 2	
1909. 3	11 45	1913. 3	4 67.50	1917. 3		1921. 3		1925. 3		1929. 3	
1909. 4	11 45	1913. 4	4 67.50	1917. 4		1921. 4		1925. 4		1929. 4	
1910. 1	11 45	1914. 1	4 67.50	1918. 1		1922. 1		1926. 1		1930. 1	
1910. 2	11 45	1914. 2	4 67.50	1918. 2		1922. 2		1926. 2		1930. 2	
1910. 3	10 45	1914. 3	4 67.50	1918. 3		1922. 3		1926. 3		1930. 3	
1910. 4	12 45	1914. 4	4 67.50	1918. 4		1922. 4		1926. 4		1930. 4	

NAME: *Knox Rhoda B* (3-P. A. E.)

Certificate No. *743241* ARMY WIDOW. Law: ACT APRIL 19, 1908

Name of Soldier: *Charles M*

Service: *Capt I 126 Ill Inf*

ISSUES.

CLASS.	RATE.	DATE OF COMMENCEMENT.	DATE OF CERTIFICATE.	NAME.	COMMENCEMENT.	ENDING.
<i>Orig</i>	<i>12</i>	<i>31 Jan 1912</i>	<i>3 June 1912</i>			

MINORS—\$2 PER MONTH ADDITIONAL.

Transferred from: _____ Transferred to: _____

Died: *Jan 30 1913* Bureau notified: *FEBRUARY 28 1913* Law: *ACT FEB. 27 1913*

Remarks: *Ill* as to *death*

Former Roll No. _____

6-679

NAME: *Knox, Robert* (3-P. A. L.)

Certificate No. *151184* ARMY INVALID. Law: *203.025 ACT FEB. 6, '07*

Service: *Epl 877 Ill Inf*

Disability: _____

ISSUES.

CLASS.	RATE.	DATE OF COMMENCEMENT.	DATE OF CERTIFICATE.	CLASS.	RATE.	DATE OF COMMENCEMENT.	DATE OF CERTIFICATE.
<i>Reis.</i>	<i>20</i>	<i>9 March 07</i>	<i>19 Oct 07</i>				

Transferred from: *Columbus, I* Transferred to: _____

Died: *7/8/1903* Bureau notified: *JUL 8 - 1903*

Remarks: *Lawrence O*

Former Roll No. *823-03* Home: _____

DECEASED

6-681

NAME: <i>Rhoda B Knox</i> Certificate No. <i>6921^a 743,241</i>											
Last paid to: Rate: <i>12</i>				Remarks:							
Yr.	Qr.	Day.	Amount.	Yr.	Qr.	Day.	Amount.	Yr.	Qr.	Day.	Amount.
1907.	1			1911.	1			1915.	1		
	2				2				2		
	3				3				3		
	4				4				4		
1908.	1			1912.	1			1916.	1		
	2				2	<i>7/5 25.60</i>			2		
	3				3	<i>20 SER</i>			3		
	4				4				4		
1909.	1			1913.	1			1917.	1		
	2				2	<i>LG</i>			2		
	3				3	<i>CHICAGO.</i>			3		
	4				4				4		
1910.	1			1914.	1			1918.	1		
	2				2	<i>Died June 30 1913</i>			2		
	3				3	<i>Reported FEBRUARY 28 1913</i>			3		
	4				4				4		

NAME: <i>Robert Knox</i> Certificate No. <i>151184</i>											
Last paid to: Rate: <i>20</i>				Remarks: <i>DECEASED 203,025</i>							
Yr.	Qr.	Day.	Amount.	Yr.	Qr.	Day.	Amount.	Yr.	Qr.	Day.	Amount.
1907.	1			1911.	1			1915.	1		
	2				2				2		
	3				3				3		
	4		<i>9 77.50</i>		4				4		
1908.	1		<i>9 60</i>	1912.	1			1916.	1		
	2		<i>9 60</i>		2				2		
	3		<i>9 60</i>		3				3		
	4		<i>9 60</i>		4				4		
1909.	1		<i>11 60</i>	1913.	1			1917.	1		
	2		<i>5 60</i>		2				2		
	3		<i>12/29 1933</i>		3				3		
	4				4				4		
1910.	1			1914.	1			1918.	1		
	2				2	<i>PAUP'S</i>			2		
	3				3				3		
	4				4				4		

(3-P. A. 5.)

NAME: *Knob Robert J.*

Certificate No: *39711* **NAVY INVALID.** Law: **Regular Establishment.**

Service: *Seaman U.S. Maine*

Disability: *Ris of lungs*

ISSUES.

CLASS.	RATE.	DATE OF COMMENCEMENT.	DATE OF CERTIFICATE.	CLASS.	RATE.	DATE OF COMMENCEMENT.	DATE OF CERTIFICATE.
<i>Capt</i>	<i>8</i>	<i>10 Aug 07</i>	<i>21 Jan 08</i>				

Foot: *Wm J. Kinney 1/27/08*

Transferred from: *Washington, D. C.* *San Francisco* Transferred to:

Died: Bureau notified:

Remarks:

Former Roll No. Home:

Robert J. Knox

Regular Establishment

Certificate No. 39711

Last paid to:

Rate:

Remarks:

Yr.	Qr.	Day.	Amount.	Yr.	Qr.	Day.	Amount.	Yr.	Qr.	Day.	Amount.	Yr.	Qr.	Day.	Amount.	Yr.	Qr.	Day.	Amount.							
1907.	1			1911.	1	9		1915.	1	4	24	1919.	1	4	24	1923.	1	4	24	1927.	1					
	2				2	13			2	4	24		2	4	24		2	4	8		2			2		
	3				3	7			3	4	24		3	4	24		3	4	8		3			3		
	4				4	8			4	4	24		4	4	24		4	4	8		4			4		
1908.	1			1912.	1	7		1916.	1	4	24	1920.	1	4	24	1924.	1	4	8	1928.	1					
	2	11	24		2	7			2	4	24		2	4	24		2	4	8		2			2		
	3	12			3	7			3	4	24		3	4	24		3	4	8		3			3		
	4	10			4	4			4	4	24		4	4	24		4	4	8		4			4		
1909.	1	10		1913.	1	4		1917.	1	4	24	1921.	1	4	24	1925.	1	4	8	1929.	1					
	2	15			2	4			2	4	24		2	4	24		2	4	8		2			2		
	3	13			3	4			3	4	24		3	4	24		3	4	8		3			3		
	4	9			4	4	24		4	4	24		4	4	24		4	4	8		4			4		
1910.	1	10		1914.	1	4	24	1918.	1	4	24	1922.	1	4	24	1926.	1			1930.	1					
	2	9			2	4	24		2	4	24		2	4	24		2	4	8		2			2		
	3	16			3	4	24		3	4	24		3	4	24		3	4	8		3			3		
	4	8			4	4	24		4	4	24		4	4	24		4	4	8		4			4		

GROUP 3 PAID TO JUNE 4, 1928

Trans. to Mo. Payment Card.

PAYEE KNOX, Robert E FILE No. SC 1199930

FILE No. _____

CHARGE DUMMY

CHARGED TO	DATE	CLERK
<u>C. JOHNSON</u>	<u>7-9-43</u>	

VETERANS ADMINISTRATION, Finance Form 967-Rev. Mar. 1928

15-541 U. S. GOVERNMENT PRINTING OFFICE

NAME: Knov Robert G. **SPECIAL ACT** (2-P. A. 1.)
 Certificate No. 1175777 **ARMY INVALID.** Law: **SPECIAL ACT War with Spain.**
 Service: 1 Troop L, U.S. Cav
 Disability: _____

ISSUES.

CLASS.	RATE.	DATE OF COMMENCEMENT.	DATE OF CERTIFICATE.	CLASS.	RATE.	DATE OF COMMENCEMENT.	DATE OF CERTIFICATE.
		<u>Orig 19 Mch 14 1915</u>	<u>APR 8 1915</u>	SPECIAL ACT			

Fees: _____

GROUP 2

Transferred from: _____

Transferred to: _____

Died: _____

Bureau notified: _____

Remarks: A

Former Roll No. _____

Home: 31 Union Ave

6-681

PAYEE Thomas P Lyons FILE No. XC2373762
 FILE No. 7

CHARGE DUMMY

CHARGED TO	DATE	CLERK
Thompson's Taylor file	12/4/41	
Taylor about file	12/19/41	

NAME: <u>Robert G Knox</u>				SPECIAL ACT				Certificate No. <u>1175777</u>							
Last paid to:				Rate: <u>12</u>				Report: <u>SPECIAL ACT War with Spain.</u>							
Yr.	Qr.	Day.	Amount.	Yr.	Qr.	Day.	Amount.	Yr.	Qr.	Day.	Amount.	Yr.	Qr.	Day.	Amount.
1907.	1			1911.	1			1915.	1	4	36	1919.	1	4	12
	2				2	29	24-		2	4	36		2	4	12
	3				3	4	36		3	4	36		3	4	12
	4				4	4	36		4	4	36		4	4	12
1908.	1			1912.	1			1916.	1	4	36	1920.	1	4	12
	2				2	4	36		2	4	36		2	4	12
	3				3	4	36		3	4	36		3	4	12
	4				4	4	36		4	4	36		4		
1909.	1			1913.	1			1917.	1	4	36	1921.	1	4	36
	2				2	4	36		2	4	36		2		
	3				3	4	36		3	4	36		3		
	4				4	4	36		4	4	36		4		
1910.	1			1914.	1			1918.	1	4	36	1922.	1	4	36
	2				2	4	36		2	4	36		2		
	3				3	4	36		3	4	36		3		
	4				4	4	36		4	4	36		4		

Trans. to no. Payment Card.

NAME Knox, Robert J (S-P. A. 1)

Certificate No. 1 200 179 **ARMY INVALID** Law: **ACT MAY 1, 1926**

Service Corp M 22 N Y Inf **ACT OF JUNE 5, 1920.**

Disability Age

CLASS	RATE	DATE OF COMMENCEMENT	DATE OF CERTIFICATE	HOMES—Admitted	Discharged	Died	Reported
12	18	Nov 15 1920					
18	18	Aug 2 1925					
24	24	Aug 2 1929					
30	30	Aug 2 1932					
Reissue in lieu lost cert.			JAN 20 1925				
Inc 18	18	Nov. 14, 1924	Feb. 20, 1925				
Inc. 30	30	June 4, 1926					
40	24	Aug. 2, 1929					
50	30	Aug. 2, 1932					
Inc 50	50	Feb 10 1928	March 5 1928				

Remarks: *Pltd 5/4/28 - April 9, 1928* **MAY 28 1928**

NAME: Knox Robert J. (S-P. A. 1.)

Certificate No. 1200179 **ARMY INVALID.** Law: **ACT OF JUNE 5, 1920**

Service: Cpl M 22nd N Y Inf

Disability: age

ISSUES.

CLASS	RATE	DATE OF COMMENCEMENT	DATE OF CERTIFICATE	CLASS	RATE	DATE OF COMMENCEMENT	DATE OF CERTIFICATE
Orig 12	12	Nov 15 1920	Mar 9 1922				
18	18	Aug 2 1925					
24	24	Aug 2 1929					
30	30	Aug 2 1932					

Fee: none

GROUP 2

Transferred from: _____ Transferred to: _____

Died: _____ Bureau notified: _____

Remarks: _____

Former Roll No. _____ Home: _____

MAR 15 1922 6-391

NAME ROBERT J KNOX

ACT MAY 1, 1926

Certificate No.

Fee 1200179

ACT OF JUNE 5, 1920.

RATE--	GROUP 2											
	12	12	18 ¹⁸	30	30	30	50					
	1923	1924	1925	1926	1927	1928	1929	1930	1931	1932	1933	1934
JANUARY		4	4	4	4	4						
FEBRUARY		4	4 12	4	4	4						
MARCH		4	4 12	4	4	4						
APRIL	4	4	4 18	4	4	4						
MAY	4	4	4	4	4	4						
JUNE	4	4	4	4	4	4						
JULY	4	4	4	4 30	4	4						
AUGUST	4	4	4	4	4	4						
SEPTEMBER	4	4	4	4	4	4						
OCTOBER	4	4	4	4	4	4						
NOVEMBER	4	4	4	4	4	4						
DECEMBER	4	4	4	4	4	4						

CHECK CANCELED

NAME: ROBERT J. KNOX												Certificate No. 1200179			
Last paid to:				Rate: 12				Remarks: ACT OF JUNE 5, 1920							
Yr.	Qr.	Day.	Amount.	Yr.	Qr.	Day.	Amount.	Yr.	Qr.	Day.	Amount.	Yr.	Qr.	Day.	Amount.
1907.		1		1911.		1		1915.		1		1919.		1	4 12
		2				2				2				2	4 12
		3				3				3				3	4 12
		4				4				4				4	4 12
1908.		1		1912.		1		1916.		1		1920.		1	4 12
		2				2				2				2	4 12
		3				3				3				3	4 12
		4				4				4				4	
1909.		1		1913.		1		1917.		1		1921.		1	
		2				2				2				2	
		3				3				3				3	
		4				4				4				4	
1910.		1		1914.		1		1918.		1		1922.		1	3/27 17560
		2				2				2				2	4 36
		3				3				3				3	4 36
		4				4				4				4	

Trans. to No. Payment Card.

GROUP 2

NAME: Knox Robert M (3-P. A. 1.)

Certificate No. 768 909 ARMY INVALID. Law: ACT MAY 11 1912
ACT FEBRUARY 1907

Service: P 26 102 Ohio Vol Inf ACT OF MAY 1, 1920

Disability:

ISSUES. ACT MAY 11, 1912

CLASS.	RATE.	DATE OF COMMENCEMENT.	DATE OF CERTIFICATE.	CLASS.	RATE.	DATE OF COMMENCEMENT.	DATE OF CERTIFICATE.
<u>Reis</u>		<u>25 Feb 1907</u>	<u>8 May 1907</u>	<u>Reis</u>		<u>31 May 1912</u>	<u>12 Feb 1913</u>
				<u>INC</u>		<u>27 June 1915</u>	<u>AUG 28 1915</u>
					<u>38</u>	<u>JUN 10 1918</u>	

Fees: Inc. 50 May 1, 1920
and 72 Dec 12 1921 MAR 23 1922

Transferred from: CHICAGO Transferred to:

Died: About Feby. 20 - 1923 Bureau notified: MAR 2 1923

Remarks: DEC 19 1923 Hopkinton,
Ill.

Feb 20 1923 Accrued order dated SEP - 8 1915
 payable to widow Maretha M Knox

Former Roll No. 29537 (a9) Home:

NAME OF SOLDIER: Knox Robert R (3-P. A. 3.) 94

Certificate No. 613718 ARMY MINORS. Law: ACT OF JUNE 27, 1890

Service of Soldier: Pt. 3 195 Pa

Guardian: Lancaster Trust Co. Evidence of guardianship filed with auditor:
 Appointment under jurisdiction of: O. G. Lancaster Co. Pa. 11/29/05.
 MINORS—\$2 PER MONTH ADDITIONAL \$1000.

ISSUES.

CLASS.	RATE.	DATE OF COMMENCEMENT.	DATE OF CERTIFICATE.	NAME.	COMMENCEMENT.	ENDING.
<u>8 Nov</u>		<u>23-1905</u>	<u>Aug 9-1906</u>	<u>John M</u>	<u>Nov 23 1905</u>	<u>Nov 15 1906</u>
		<u>12 Apr 19-1908</u>		<u>James S</u>		<u>July 16 1916</u>
				<u>Henry J</u>		<u>Sept 9-1917</u>
				<u>etc 3/6/11.</u>		

Fees:

Transferred from: PHILADELPHIA Transferred to: Final rept. DEC 17 1917

Remarks:

with voucher for Aug. 1906

Former Roll No. 10 6-878

NAME: Robert M Knox		12184		Certificate No. 768909	
Last paid to: 4 Apr 1907 @ 8 (ag)		Rate: 1221 2/4 38		Remarks: 72	
ACT OF MAY 1, 1920					
Yr. Qr. Day.	Amount.	Yr. Qr. Day.	Amount.	Yr. Qr. Day.	Amount.
1907. 1		1 12 N.D.	4 64.50	1 4 114	1 4 144
2 7/10 570		2 18 NDB	4 64.50	2 4 114	2 4 72
3 8/6 36		3 9/29 36	4 367.50	3 4 114	3 4 72
4 25		4 18 NDB	4 81	4 4 114	4 4 72
1908. 1 14 NT		1 2/2 36	1 4 81	1 4 114	1 4 72
2 13 NT		2 12 E	2 4 81	2 4 114	2 4 72
3 11 AM		3 18 LQ	3 4 81	3 4 139	3 4 72
4 11/3 36		4 21 NDB	4 4 81	4 4 150	GROUP 1.
1909. 1 15 NT		1 3/11 67.77	1 4 81	1 4 150	1
2 5/14 36		2 4 64.50	2 4 81	2 4 150	2
3 9 NDB		3 4	3 4 81	3 4 150	3
4 77		4 4	4 4 81	4 4 150	4
1910. 1 18 S.E.R		1 4 64.50	1 4 81	1 4 150	1
2 12 N.D.B		2 4 64.50	2 4 81	2 4 150	2
3 14 HEO		3 4 64.50	3 4 81	3 4 216	3
4 13 N.D.		4 4 64.50	4 4 122.80	GROUP 1 PAID	4
				40 JULY 4, 1927	DEAD

NAME: 91 Robert R. Knox		ACT JUNE 27, 1925		Certificate No. 718	
Last paid to: NOV 4 1909		Rate: 12 + 4		Remarks: SEND EXTRA DEPOSITION. MINOR	
Yr. Qr. Day.	Amount.	Yr. Qr. Day.	Amount.	Yr. Qr. Day.	Amount.
1907. 1		1 21 48	1 3/27 48	1	
2		2 10 48	2 6/17 48	2	
3		3 10 48	3 9/20 48	3	
4		4 17 48	4 12/3 48	4	
1908. 1 17 48		1 4/6 48	1 4/6 48	1	
2 20 48		2 23 48	2 23 48	2	
3 20 48		3 23 48	3 23 48	3	
4 11 48		4 11 48	4 11 48	4	
1909. 1 12 48		1 17 48	1 17 48	1	
2 16 48		2 31 42	2 31 42	2	
3 48		3 25 42	3 25 42	3	
4 17 48		4 23 16.80	4 23 16.80	4	
1910. 1 21 54		1 14 48	1 26	1	
2 12 51.47		2 21 48	2 GROUP 2	2	
3 10 48		3 9/2 48		3	
4 11 48		4 7/10 48		4	

NAME: *Knox, Robert S.* (3-P. A. 1.)
 Certificate No. *9845* ARMY INVALID. Law: *Mexican War.*
 Service: *Pri + Corp'l co K. 1 Ga vols*
 Disability:

ISSUES:

CLASS.	RATE.	DATE OF COMMENCEMENT.	DATE OF CERTIFICATE.	CLASS.	RATE.	DATE OF COMMENCEMENT.	DATE OF CERTIFICATE.
<i>Reis</i>	<i>20</i>	<i>20 May 1907</i>	<i>18 June 1907</i>				
<i>"</i>	<i>30</i>	<i>10 June 1912</i>	<i>26 Aug 1912</i>				
<i>Inc.</i>	<i>50</i>	<i>May 1, 1920</i>					

Transferred from: *KNOXVILLE, TENN.* Transferred to:

Died: *May 11 1920* Bureau notified: *JUN 14 1920*

Remarks: *RR Co Tilton Ga*
W J Halecomb Cdn. Bond 3000 - Murray Co. Ga. 5/26-19
Supp for made payable to gas.
OFFICE OF GUARDIANSHIP FILED WITH ANTON. Aug 1919

Former Roll No. Home: *Whitworth Ga*

NAME: *Knox Robert T.* (3-P. A. 1.)
 Certificate No. *868658* ARMY INVALID. Law: *General Law.*
 Service: *Capt K. 16 VRC*
 Disability: **SPECIAL ACT**

ISSUES:

CLASS.	RATE.	DATE OF COMMENCEMENT.	DATE OF CERTIFICATE.	CLASS.	RATE.	DATE OF COMMENCEMENT.	DATE OF CERTIFICATE.
<i>Inc</i>	<i>24</i>	<i>10 Feb 06</i>	<i>2 Mar 06</i>				

Transferred from: *Columbus, I* Transferred to:

Died: *2/10 22* Bureau notified: *MAR 23 1910*

Remarks:

Former Roll No. Home: *D. H.*

NAME: Knox, Sadie A (3-P. A. 2a)

Certificate No. 625249 ARMY WIDOW Law: Act of May 1, 1920

Name of Soldier: James Knox

Service: Pt. B, 74' Pa. Inf.

ISSUES				MINORS, \$..... PER MONTH ADDITIONAL		
CLASS	RATE	DATE OF COMMENCEMENT	DATE OF CERTIFICATE	NAME	COMMENCEMENT	ENDING
	30	May 1, 1920				

Died: July 11, 1927

Reported: AUG 5 1927

Remarks:

NAME: Knox, Sadie A (3-P. A. 2a)

Certificate No. 625249 ARMY WIDOW Law: ACT APRIL 19th, 1908.

Name of Soldier: James Knox

Service: Pt. B 74 Pa. Inf. ACT OF MAY 1, 1920

ISSUES				MINORS—\$2 PER MONTH ADDITIONAL		
CLASS	RATE	DATE OF COMMENCEMENT	DATE OF CERTIFICATE	NAME	COMMENCEMENT	ENDING
Inc	25	OCTOBER 6, 1917	20 Apr 1920			
Inc	30	May 1, 1920				

Transferred from: PITTSBURGH

Transferred to:

Died:

Bureau notified:

Remarks:

Former Roll No. 407 A. 2

NAME

Certificate No. **SADIE A. KNOX.**

Act of May 1, 1920

Fees **625249**

GROUP 1

RATE—	30	1923	1924	1925	1926	1927	1928	1929	1930	1931	1932	1933	1934
GOVERNMENT PRINTING OFFICE 6-3674													
JANUARY			4 30	4 30	4 30	4 30							
FEBRUARY			4 30	4 30	4 30	4 30							
MARCH	4		4 30	4 30	4 30	4 30							
APRIL	4		4 30	4 30	4 30	4 30							
MAY	4		4 30	4 30	4 30	4 30							
JUNE	4 30		4 30	4 30	4 30	4 30							
JULY	4 30		4 30	4 30	4 30	4 30							
AUGUST	4 30		4 30	4 30	4 30	4 30	4 30	CHECK CANCELED					
SEPTEMBER	4 30		4 30	4 30	4 30	4 30							
OCTOBER	4 30		4 30	4 30	4 30	4 30							
NOVEMBER	4 30		4 30	4 30	4 30	4 30							
DECEMBER	4 30		4 30	4 30	4 30	4 30							

NAME: <i>Sadie A. Knox</i>				Certificate No. <i>625249</i>							
Last paid to: <i>APR 4 1903</i>				Rate: 30 30				Rema: ACT OF MAY 1, 1920			
Yr. Qr. Day.	Amount.	Yr. Qr. Day.	Amount.	Yr. Qr. Day.	Amount.	Yr. Qr. Day.	Amount.	Yr. Qr. Day.	Amount.	Yr. Qr. Day.	Amount.
1907. 1		1911. 1	<i>6 36</i>	1915. 1	<i>4 36</i>	1919. 1	<i>4 75</i>	1923. 1	<i>9 4 60</i>	1927. 1	
1907. 2		1911. 2	<i>7</i>	1915. 2	<i>4 36</i>	1919. 2	<i>4 75</i>	1923. 2	<i>10 4 30</i>	1927. 2	
1907. 3		1911. 3	<i>18</i>	1915. 3	<i>4 36</i>	1919. 3	<i>4 75</i>	1923. 3	<i>11 4</i>	1927. 3	
1907. 4		1911. 4	<i>6</i>	1915. 4	<i>4 36</i>	1919. 4	<i>4 75</i>	1923. 4	<i>12 4 30</i>	1927. 4	
1908. 1		1912. 1	<i>8</i>	1916. 1	<i>4 36</i>	1920. 1	<i>4 75</i>	1924. 1	<i>3 1 4 30</i>	1928. 1	
1908. 2		1912. 2	<i>19 36</i>	1916. 2	<i>4 36</i>	1920. 2	<i>4 75</i>	1924. 2	<i>2 4 30</i>	1928. 2	
1908. 3	<i>13 34</i>	1912. 3	<i>8</i>	1916. 3	<i>4 36</i>	1920. 3	<i>4 85.50</i>	1924. 3		1928. 3	
1908. 4	<i>7 36</i>	1912. 4	<i>12</i>	1916. 4	<i>4 36</i>	1920. 4	<i>4 90</i>	1924. 4		1928. 4	
1909. 1	<i>11</i>	1913. 1	<i>4</i>	1917. 1	<i>4 36</i>	1921. 1	<i>4 90</i>	1925. 1		1929. 1	
1909. 2	<i>9</i>	1913. 2	<i>4</i>	1917. 2	<i>4 36</i>	1921. 2	<i>4 90</i>	1925. 2		1929. 2	
1909. 3	<i>8</i>	1913. 3	<i>4</i>	1917. 3	<i>4 36</i>	1921. 3	<i>4 90</i>	1925. 3		1929. 3	
1909. 4		1913. 4	<i>4</i>	1917. 4	<i>4 36</i>	1921. 4	<i>4 90</i>	1925. 4		1929. 4	
1910. 1	<i>14</i>	1914. 1	<i>4 36</i>	1918. 1	<i>4 74.13</i>	1922. 1	<i>4 90</i>	1926. 1		1930. 1	
1910. 2	<i>9</i>	1914. 2	<i>4 36</i>	1918. 2	<i>4 75</i>	1922. 2	<i>4 90</i>	1926. 2		1930. 2	
1910. 3	<i>11</i>	1914. 3	<i>4 36</i>	1918. 3	<i>4 75</i>	1922. 3	<i>4 90</i>	1926. 3		1930. 3	
1910. 4	<i>7</i>	1914. 4	<i>38</i>	1918. 4	<i>4 75</i>	1922. 4		1926. 4		1930. 4	

NAME: *Knox, Salathiel H* (S-P. A. L.)

Certificate No. *467937* ARMY INVALID. Law: *General Law.*

Service: *O D 58 007*

Disability: *Resection of the left heart*

ISSUES.

CLASS.	RATE.	DATE OF COMMENCEMENT.	DATE OF CERTIFICATE.	CLASS.	RATE.	DATE OF COMMENCEMENT.	DATE OF CERTIFICATE.
<i>Inc 30</i>		<i>17 Oct 06</i>	<i>15 Nov 06</i>				

Transferred from: *Columbus, Ill.* Transferred to:

Died: *Apr 12 1913* Bureau notified: **MAY 9 1913**

Remarks: *Spangfield Ill 3 2331*

Former Roll No. *833* Home:

NAME: *Knox, Samuel* (S-P. A. L.)

Certificate No. *47385* ARMY INVALID. Law: **ACT MAY 11, 1912. SPECIAL ACT. CIVIL WAR 1912.**

Service: *O G 10 Me Inf and 1 Sgt E 10 8 APC and 1 Lt G 30 8 USC Inf*

Disability:

ISSUES. **ACT MAY 11, 1912.**

CLASS.	RATE.	DATE OF COMMENCEMENT.	DATE OF CERTIFICATE.	CLASS.	RATE.	DATE OF COMMENCEMENT.	DATE OF CERTIFICATE.
<i>Rec 24</i>		<i>4 Mch 1911</i>	<i>21 Mch 1911</i>	<i>Rec 25</i>		<i>1 June 1912</i>	
				<i>30</i>	<i>500</i>	<i>Oct 1914</i>	<i>21 Mch 1913</i>

Transferred from: **CHICAGO** Transferred to:

Died: *July 15, 1917* Bureau notified: **OCT 19 1917**

Remarks: *Check No. 5215121 Dated OCT 4 1917 Canceled.*

Former Roll No. *17797* Home:

NAME: <i>Salathiel A. Snow</i>					DECEASED.					Certificate No. <i>467937</i>						
Last paid to:					Rate: <i>30</i>					Remarks: <i>203.173</i>						
Yr.	Qr.	Day.	Amount.	Yr.	Qr.	Day.	Amount.	Yr.	Qr.	Day.	Amount.	Yr.	Qr.	Day.	Amount.	
1907.	1			1911.	1		<i>9 90</i>	1915.	1			1919.	1			
	2				2				2					2		
	3				3		<i>11 90</i>		3				3			
	4				4		<i>12 90</i>		4				4			
1908.	1			1912.	1		<i>12 90</i>	1916.	1			1920.	1			
	2				2		<i>10 90</i>		2				2			
	3				3		<i>10 90</i>		3				3			
	4				4		<i>4 20</i>		4				4			
1909.	1		<i>10 90</i>	1913.	1		<i>4 90</i>	1917.	1			1921.	1			
	2		<i>10 90</i>		2		<i>2 21</i>		2				2			
	3		<i>10 90</i>		3		<i>REDEM.</i>		3				3			
	4		<i>10 90</i>		4		<i>GROUP 3</i>		4				4			
1910.	1		<i>10 90</i>	1914.	1			1918.	1			1922.	1			
	2		<i>13 90</i>		2				2				2			
	3		<i>10 90</i>		3				3				3			
	4		<i>9</i>		4				4				4			

NAME: <i>Samuel Snow</i>					4378 <i>SPECIAL RATE</i>					Certificate No. <i>47,385</i>						
Last paid to:					Rate: <i>24 25 30</i>					Remarks:						
Yr.	Qr.	Day.	Amount.	Yr.	Qr.	Day.	Amount.	Yr.	Qr.	Day.	Amount.	Yr.	Qr.	Day.	Amount.	
1907.	1			1911.	1		<i>5 89 83</i>	1915.	1			1919.	1			
	2				2		<i>4 90</i>		2				2			
	3				3		<i>10 A M</i>		3				3			
	4				4				4				4			
1908.	1			1912.	1		<i>4 90</i>	1916.	1		<i>4 90</i>	1920.	1			
	2				2		<i>4 90</i>		2				2			
	3				3		<i>5 EMB</i>		3				3			
	4				4				4				4			
1909.	1			1913.	1		<i>4 LBL</i>	1917.	1		<i>4 90</i>	1921.	1			
	2				2		<i>4/24 10 10</i>		2				2			
	3				3		<i>ACT MAY 11, 1912.</i>		3				3			
	4				4		<i>4 75</i>		4				4			
1910.	1			1914.	1		<i>4 75</i>	1918.	1		<i>GROUP 1</i>	1922.	1			
	2				2				2				2			
	3				3		<i>4 75</i>		3				3			
	4				4		<i>4 75</i>		4				4			

NAME: *Knox Samuel* (3-P. A. 1.)

Certificate No. *47385* ARMY INVALID. ACT FEBRUARY 6, 1907.

Service: *Pls 10 Me Vol Inf + Sgt 9 29 Me Vol Inf + 1st Sgt 810 URC + 1st Lieut 9 30 USR*

Disability: *Vol Inf*

ISSUES.

CLASS.	RATE.	DATE OF COMMENCEMENT.	DATE OF CERTIFICATE.	CLASS.	RATE.	DATE OF COMMENCEMENT.	DATE OF CERTIFICATE.
<i>Pls 12</i>	<i>4</i>	<i>11 Oct 1907</i>	<i>19 Aug 1907</i>				
<i>Inc 15</i>		<i>11 Oct 1909</i>	<i>28 Oct 1909</i>				

Fees:

Transferred from:

Transferred to:

Died:

Bureau notified:

Remarks: *5812. 1st Lieut*

Former Roll No. *17797(48)* Home:

NAME: *Knox, Samuel B. P.* ACT OF MAY 1, 1920 (3-P. A. 1.)

Certificate No. *1135,892* ARMY INVALID. 21418

Service: *Surg. 49 Pa. Inf.* Law: *Act of May 11, 1912.*

Disability:

ISSUES.

CLASS.	RATE.	DATE OF COMMENCEMENT.	DATE OF CERTIFICATE.	CLASS.	RATE.	DATE OF COMMENCEMENT.	DATE OF CERTIFICATE.
<i>Orig 12</i>		<i>11 Mar 1907</i>	<i>15 Aug 1907</i>	<i>Inc. 30</i>		<i>Feb 11-14</i>	<i>14</i>
<i>Inc. 15</i>		<i>11 Oct 1909</i>	<i>28 Oct 1909</i>	<i>40</i>		<i>JUN 10 1919</i>	
<i>Pls 23</i>		<i>3 June 1912</i>	<i>1 Mar 1913</i>	<i>Inc. 50</i>		<i>May 1, 1920</i>	

Fees: *Orig. no fee*

Transferred from: *San Francisco.* Transferred to:

Died: *June 29 1922 3-1081 D* Bureau notified: *SEP 15 1922*

Remarks:

Former Roll No. Home:

NAME: Samuel Knox				12197				Certificate No. 47385							
Last paid to: July 1907 @ 10/48 7 1/2				Rate: 15				Remarks:							
Yr.	Qr.	Day.	Amount.	Yr.	Qr.	Day.	Amount.	Yr.	Qr.	Day.	Amount.	Yr.	Qr.	Day.	Amount.
1907.	1			1911.	1	12 N. D.		1915.	1			1919.	1		
	2				2	Cropped			2				2		
	3	10/4	8		3	NOW PENSIONED UNDER			3				3		
	4		14 SER		4	G.L. ROLL No. 17327			4				4		
	1		4 ABW		1	GROUP 1			1				1		
1908.	2		4 NDB	1912.	2			1916.	2			1920.	2		
	3		8 JMI		3				3				3		
	4				4				4				4		
	1		4 NDB		1				1				1		
1909.	2		6 NDB	1913.	2			1917.	2			1921.	2		
	3		13 NDB		3				3				3		
	4				4				4				4		
	1	1/4	44.30		1				1				1		
1910.	2		2 AMF	1914.	2			1918.	2			1922.	2		
	3		14 HEO		3				3				3		
	4		11 N. D. R		4				4				4		

NAME: Samuel B. P. Knox				ACT OF MAY 1, 1920 act of May 11, 1912				Certificate No. 1135,892							
Last paid to:				Rate: 30 50				Remarks: ACT MAY 11, 1912							
Yr.	Qr.	Day.	Amount.	Yr.	Qr.	Day.	Amount.	Yr.	Qr.	Day.	Amount.	Yr.	Qr.	Day.	Amount.
1907.	1			1911.	1	6	45-	1915.	1		4 90	1919.	1		4 120
	2				2	12	45-		2		4 90		2		4 120
	3	13	69.20		3	5	45		3		4 90		3		4 120
	4	6	36		4	6	45		4		4 90		4		4 120
	1	11	36		1	6	45		1		4 90		1		4 120
1908.	2	11	36	1912.	2	6	45	1916.	2		4 90.	1920.	2		4 120
	3	14	36		3	6	45		3		4 90		3		4 161
	4	8	36		4	4	45		4		4 90		4		4 150
	1	8	36		1	4	45.27		1		4 90		1		4 150
1909.	2	7	46.70	1913.	2	4	69	1917.	2		4 90.	1921.	2		4 150
	3	9	45		3	4			3		4 90		3		4 150
	4	8	45		4	4	69		4		4 90		4		4 150
	1	9	45		1	4	69.57		1		90		1		4 150
1910.	2	7	45	1914.	2	4	90	1918.	2		4 90.	1922.	2		4 150
	3	8	45		3	4	90		3		4 118		3		GROUP 8 PAID TO JUNE 4, 1922
	4	7	45		4	4	90		4		120		4		

NAME: *Knox Samuel C.* (S-P.A.1) 62519
 Certificate No. *9963188* ARMY INVALID. Law: *ACT JUNE 27th, 1890*
 Service: *Pri. E. 23rd N.Y.*
 Disability: *ACT FEB. 6th, 1900: 20767*
 ISSUES.

CLASS.	RATE.	DATE OF COMMENCEMENT.	DATE OF CERTIFICATE.	CLASS.	RATE.	DATE OF COMMENCEMENT.	DATE OF CERTIFICATE.
<i>Orig</i>	<i>6</i>	<i>10 May 1897</i>	<i>Feb. 9-1900</i>				

Fees:
 Transferred from:
 Transferred to:
 Died:
 Bureau notified:
 Remarks:
 Former Roll No. *35185* Home:

6-681

NAME: *Knox Samuel C.* Act of May 11, 1912 20767 (S-P.A.1)
 Certificate No. *996388* ARMY INVALID. Law: *ACT FEB. 6th, 1907*
 Service: *Pri E 23 N.Y.*
 Disability: *ACT OF MAY 1, 1920*
 ISSUES.

CLASS.	RATE.	DATE OF COMMENCEMENT.	DATE OF CERTIFICATE.	CLASS.	RATE.	DATE OF COMMENCEMENT.	DATE OF CERTIFICATE.
<i>Reissue</i>	<i>12</i>	<i>20 May 1911</i>	<i>JUN 5 1911</i>	<i>Reissue</i>	<i>23</i>	<i>June 8 1912</i>	<i>NOV 24 1913</i>
					<i>30</i>	<i>May 8 1917</i>	
					<i>40</i>	<i>JUN 10 1918</i>	<i>max</i>

Fees:
 Inc. *50 May 1, 1920*
 Transferred from: *MILWAUKEE*
 Transferred to:
 Died:
 Bureau notified:
 Remarks:
 Former Roll No. *62519* Home: *27477*

6-681

NAME: Samuel C. Knox												Certificate No. 996388														
Last paid to:				Rate: 6				Remarks:																		
Yr.	Qr.	Day.	Amount.	Yr.	Qr.	Day.	Amount.	Yr.	Qr.	Day.	Amount.	Yr.	Qr.	Day.	Amount.	Yr.	Qr.	Day.	Amount.							
1907.	1			1911.	1	21	18	1915.	1			1919.	1			1923.	1			1927.	1					
	2				2	11	18		2				2		2				2				2			
	3				3				3				3		3				3				3			
	4				4				4				4		4				4				4			
1908.	1			1912.	1			1916.	1			1920.	1			1924.	1			1928.	1					
	2				2				2				2		2				2				2			
	3				3				3				3		3				3				3			
	4				4				4				4		4				4				4			
1909.	1			1913.	1			1917.	1			1921.	1			1925.	1			1929.	1					
	2		30 18		2				2				2		2				2				2			
	3		13 18		3				3				3		3				3				3			
	4		13 18		4				4				4		4				4				4			
1910.	1		14 18	1914.	1			1918.	1			1922.	1			1926.	1			1930.	1					
	2		13 18		2				2				2		2				2				2			
	3		13 18		3				3				3		3				3				3			
	4		10 18		4				4				4		4				4				4			

NAME: Samuel C. Knox												Certificate No. 996388														
Last paid to:				Rate: 12 23 30 40 50				ACT OF MAY 1, 1920																		
Yr.	Qr.	Day.	Amount.	Yr.	Qr.	Day.	Amount.	Yr.	Qr.	Day.	Amount.	Yr.	Qr.	Day.	Amount.	Yr.	Qr.	Day.	Amount.							
1907.	1			1911.	1			1915.	1	4	69	1919.	1	4	120	1923.	1	4	100	1927.	1					
	2				2				2	4	69		2	4	120		2	4	50		2			2		
	3				3	20	26 50		3	4	69		3	4	120		3	4	50		3			3		
	4				4	19	36		4	4	69		4	4	120		4	4	50		4			4		
1908.	1			1912.	1			1916.	1	4	69	1920.	1	4	120	1924.	1	4	50	1928.	1					
	2				2	10	36		2	4	69		2	4	120		2	4	50		2			2		
	3				3	12	36		3	4	69		3	4	141		3	4	50		3			3		
	4				4	16	36		4	4	69		4	4	150		4	4	50		4			4		
1909.	1			1913.	1			1917.	1	4	69	1921.	1	4	150	1925.	1			1929.	1					
	2				2	4			2	4	69		2	4	150		2				2			2		
	3				3	4			3	4	69		3	4	150		3				3			3		
	4				4	4			4	4	90		4	4	150		4				4			4		
1910.	1			1914.	1	6	243 53	1918.	1	4	90	1922.	1	4	150	1926.	1			1930.	1					
	2				2	4	69		2	4	90		2	4	150		2				2			2		
	3				3	4	69		3	4	90		3	4	150		3				3			3		
	4				4	4	69		4	4	128		4	4	150		4				4			4		

NAME: **Knox, Samuel F.** (3-P. A. 1a)

Certificate No. **767250** **ARMY INVALID** Law: **ACT OF JULY 3, 1926**
Act of May 1, 1920

Service: **Pt E 1 E S Md Vol Inf and B 2 Md Vol Inf**

Disability:

CLASS	RATE	DATE OF COMMENCEMENT	DATE OF CERTIFICATE	HOMES—Admitted	Discharged
	50	May 1, 1920			
	65	Aug. 4, 1926			
				Died Feb 5 1929	Reported MAR 18 1929
				Remarks: <i>Ch. 17</i>	

NAME: **KNOX, SAMUEL F.** (3-P. A. 1.)

Certificate No. **767250** **ARMY INVALID.** Law: **ACT OF MAY 1, 1920**
Act of May 11, 1912.
Act of Feb. 6, 1907.

Service: **Pvt E 1 E S Md Vol Inf & B 2 Md Vol Inf**

Disability:

ISSUES.

CLASS.	RATE.	DATE OF COMMENCEMENT.	DATE OF CERTIFICATE.	CLASS.	RATE.	DATE OF COMMENCEMENT.	DATE OF CERTIFICATE.
REISSUE	18	MAR 1 1907	OCT 25 1907	Inc.	30	Aug 31 1917	Nov 3 1917
REISSUE	25	MAY 25 1912	DEC 11 1912		40	JUN 10 1918	
	25	SEP 5 1919		Inc.:	50	May 1, 1920	

Transferred from: **WASHINGTON,** Transferred to:

Died: Bureau notified:

Remarks: **1/2 Suspended from March 2, 1909 C. O. Dec 27, 1913**
Pay 1/2 to wife Mary K. Knox from Mar. 9, 1919
a/c Desertion C. O. Oct. 21, 1915.
NOV 26 1917 81 Act 6/27/90
 Discontinue division of pension and resume payment in full to pensioner, C. O. Sept. 30, 1918.
 Wife died July 15, 1918.

NAME SAMUEL F KNOX

Certificate No. 767250

ACT OF JULY 3 1926

Act of May 1, 1920

RATE-	50				65				GROUP 3			
	1923	1924	1925	1926	1927	1928	1929	1930	1931	1932	1933	1934
JANUARY	4	50	4	50	4	50	4	65	4	65	4	65
FEBRUARY	4	50	4	50	4	50	4	65	4	65	4	65
MARCH	4	50	4	50	4	50	4	65	4	65	4	65
APRIL	4	50	4	50	4	50	4	65	4	65		
MAY	4	50	4	50	4	50	4	65	4	65		
JUNE	4	50	4	50	4	50	4	65	4	65		
JULY	4	50	4	50	4	50	4	65	4	65		
AUGUST	4	50	4	50	4	50	4	65	4	65		
SEPTEMBER	4	50	4	50	4	50	4	65	4	65		
OCTOBER	4	50	4	50	4	50	4	65	4	65		
NOVEMBER	4	50	4	50	4	50	4	65	4	65		
DECEMBER	4	50	4	50	4	50	4	65	4	65		

CHECK CANCELED

NAME: SAMUEL F. KNOX		ACT OF MAY 1, 1920		Certificate No. 767250	
Last paid to: SEP 4 - 1907 at 10		Rate: 40 50		Remarks: <i>diversion discontinued</i>	
Yr. Qr. Day.	Amount.	Yr. Qr. Day.	Amount.	Yr. Qr. Day.	Amount.
1907. 1		1911. 1	8	1915. 1	12 37.50 P
1907. 2		1911. 2	7	1915. 2	11 37.50 P
1907. 3	11/1/20	1911. 3	6	1915. 3	18 37.50 P
1907. 4	6 26	1911. 4	8	1915. 4	17 262.50 W
1908. 1	7	1912. 1	6	1916. 1	13 37.50 P
1908. 2	8	1912. 2	5	1916. 2	10 37.50 P
1908. 3	5	1912. 3	5	1916. 3	7 37.50 W
1908. 4	8	1912. 4	5	1916. 4	8 37.50 W
1909. 1	6	1913. 1	4	1917. 1	25 37.50 P
1909. 2	5	1913. 2	4	1917. 2	7 37.50 W
1909. 3	9	1913. 3	4	1917. 3	21 37.50 W
1909. 4	8	1913. 4	4	1917. 4	6 45.34
1910. 1	2	1914. 1	10	1918. 1	13 45.33
1910. 2	6	1914. 2	13	1918. 2	5 45 P
1910. 3	8	1914. 3	10	1918. 3	6 45 W
1910. 4	6	1914. 4	15	1918. 4	10/8 59 Pnd.
				1919. 1	120
				1919. 2	
				1919. 3	
				1919. 4	
				1920. 1	
				1920. 2	
				1920. 3	
				1920. 4	
				1921. 1	
				1921. 2	
				1921. 3	
				1921. 4	
				1922. 1	
				1922. 2	
				1922. 3	
				1922. 4	
				1923. 1	
				1923. 2	
				1923. 3	
				1923. 4	
				1924. 1	
				1924. 2	
				1924. 3	
				1924. 4	
				1925. 1	
				1925. 2	
				1925. 3	
				1925. 4	
				1926. 1	
				1926. 2	
				1926. 3	
				1926. 4	
				1927. 1	
				1927. 2	
				1927. 3	
				1927. 4	
				1928. 1	
				1928. 2	
				1928. 3	
				1928. 4	
				1929. 1	
				1929. 2	
				1929. 3	
				1929. 4	
				1930. 1	
				1930. 2	
				1930. 3	
				1930. 4	

GROUP 3 PMO TO JUNE 4, 1922

NAME: *Knox. Samuel M* ACT MAY 11, 1912 (3-P. A. 1.)

Certificate No. *875614* ARMY INVALID. ~~Act of Feb. 6, 1907~~

Service: *Cvt. B 74 Pa. Inf*

Disability:

ISSUES.

CLASS.	RATE.	DATE OF COMMENCEMENT.	DATE OF CERTIFICATE.	CLASS.	RATE.	DATE OF COMMENCEMENT.	DATE OF CERTIFICATE.
15	9	Nov 1908	20 Feb 1909	19	19	July 29 1912	SEP 8 1914
18	29	July 1912	8 May 1913	22	50	Oct 30 1913	
21	30	Oct 1913	1913				

Fees:

Transferred from: *PITTSBURGH* Transferred to:

Died: *4/6/18* Bureau notified: *JUL 22 1918*

Remarks: *Reissue to correct rate*

Former Roll No. *A. J* Home: *Rochesters Mills. Pa. R. D. 2*

NAME: *Knox, Samuel M.* (3-P. A. 1.)

Certificate No. *875614* ARMY INVALID. Law: *ACT JUNE 27 1890*

Service: *Cvt. B 74 Pa. Inf.*

Disability:

ISSUES.

CLASS.	RATE.	DATE OF COMMENCEMENT.	DATE OF CERTIFICATE.	CLASS.	RATE.	DATE OF COMMENCEMENT.	DATE OF CERTIFICATE.
<i>17</i>	<i>13</i>	<i>Jan 1897</i>	<i>29 Oct 1897</i>				

Fees:

Transferred from: Transferred to:

Died: Bureau notified:

Remarks:

Former Roll No. *807 A.F.* Home:

NAME: Samuel M. Knox										Certificate No. 875614					
Last paid to: 1/4/09 - 12					Rate: 15 18 24 27 50					Remarks:					
Yr.	Qr.	Day.	Amount.	Yr.	Qr.	Day.	Amount.	Yr.	Qr.	Day.	Amount.	Yr.	Qr.	Day.	Amount.
1907.	1			1911.	1	6		1915.	1	4	67.50	1919.	1		GROUP 1
	2				2	7			2	4	67.50		2		
	3				3	7			3	4	67.50		3		
	4				4	9			4	4	67.50		4		
1908.	1			1912.	1	9		1916.	1	4	67.50	1920.	1		
	2				2	9			2	4	67.50		2		
	3				3	5			3	4	67.50		3		
	4				4	8			4	4	67.50		4		
1909.	1	3/2	5.50	1913.	1	4		1917.	1	4	67.50	1921.	1		
	2	10			2	4	50		2	4	67.50		2		
	3	4			3	1/4	24		3	4	67.50		3		
	4	9			4	4			4	4	67.50		4		
1910.	1	4		1914.	1	Nov.	60.40	1918.	1	4	67.50	1922.	1		
	2	8			2	4	63		2	4	67.50		2		
	3	6			3	4	63		3	4	67.50		3		
	4	7			4	1/5	4		63	4	4		67.50	4	

NAME: Samuel M. Knox										Certificate No. 845614					
Last paid to: APR 4 1908					Rate: 12					Remarks:					
Yr.	Qr.	Day.	Amount.	Yr.	Qr.	Day.	Amount.	Yr.	Qr.	Day.	Amount.	Yr.	Qr.	Day.	Amount.
1907.	1			1911.	1			1915.	1			1919.	1		
	2				2				2				2		
	3				3				3				3		
	4				4				4				4		
1908.	1			1912.	1			1916.	1			1920.	1		
	2				2				2				2		
	3	10	36		3				3				3		
	4	9			4				4				4		
1909.	1	11		1913.	1			1917.	1			1921.	1		
	2				2				2				2		
	3				3				3				3		
	4				4				4				4		
1910.	1			1914.	1			1918.	1			1922.	1		
	2				2				2				2		
	3				3				3				3		
	4				4				4				4		

Act of Feb 6, 1907
PITTSBURGH
GROUP 1

NAME: *Knox Sarah* (S.P.A.S.)

Certificate No. *60795-8* ARMY WIDOW. Law: *42,165*
 Act of June 27, 1890.

Name of Soldier: *James*

Service: *Co. H. 2nd Battalion 18th U.S.I.*

ISSUES.				MINORS—\$2 PER MONTH ADDITIONAL.		
CLASS.	RATE.	DATE OF COMMENCEMENT.	DATE OF CERTIFICATE.	NAME.	COMMENCEMENT.	ENDING.
		<i>89th Sept 1905</i>	<i>18th Dec 1905</i>	<i>Bertha</i>		<i>19th Nov 1908</i>
Increased to \$12.00 per month from April 19th 1908 by act of that date.				<i>Inc 30 May 1, 1920</i>		
Fees: INC. 25 OCTOBER 8, 1917						
Transferred from: Columbus,				Transferred to:		
Died:				Bureau notified:		
Remarks:						
Former Roll No. <i>695</i>						

NAME: *Knox Sarah W* (S.P.A.S.)

Certificate No. *888486* ARMY WIDOW. Law: Act of July 16, 1918.

Name of Soldier: *George C*

Service: *Co. D 12th Inf Div*

ISSUES.				MINORS—\$2 PER MONTH ADDITIONAL.		
CLASS.	RATE.	DATE OF COMMENCEMENT.	DATE OF CERTIFICATE.	NAME.	COMMENCEMENT.	ENDING.
		<i>Aug 12 July 28 1919</i>	<i>May 27 1920</i>			
Fees: <i>None</i>						
Transferred from: GROUP 1				Transferred to:		
Died:				Bureau notified: NOV 12 1920		
Remarks: <i>Remarried Aug 23 1920 S. Fraser</i>						
Former Roll No.						

JUN 5 1920 6-679

NAME: Sarah Knox				Act of April 19, 1908.				Certificate No. 601,958							
Last paid to: DEC 4 1907				Rate: 30				Remarks: ACT OF MAY 1, 1920							
Yr.	Qr.	Day.	Amount.	Yr.	Qr.	Day.	Amount.	Yr.	Qr.	Day.	Amount.	Yr.	Qr.	Day.	Amount.
1907.	1			1911.	1	10	36	1915.	1	4	36	1919.	1	4	75
	2				2	10	36		2	4	36		2	4	75
	3				3	9	36		3	4	36		3	4	75
	4				4	9	36		4	4	36		4	4	75
1908.	1	7	30	1912.	1	8	36	1916.	1	4	36	1920.	1	4	75
	2	11	30		2	8	36		2	4	36		2	4	75
	3	10	42		3	10	36		3	4	36		3	4	95.50
	4				4	4	36		4	4	36		4	4	90
1909.	1	16	36	1913.	1	4		1917.	1	4	36	1921.	1	4	90
	2	11	36		2	4	36		2	4	36		2	4	90
	3	11	36		3	4	36		3	4	36		3	4	90
	4	11	15		4	4	36		4	4	61.13		4	4	90
1910.	1	9	36	1914.	1	4	36	1918.	1	4	75	1922.	1	4	90
	2	9	36		2	4	36		2	4	75		2	4	90
	3	9	36		3	4	36		3	4	75		3	4	90
	4	10	36		4	4	36		4	4	75		4	4	90

NAME: Sarah W. Knox				Act of July 16, 1918.				Certificate No. 888-86							
Last paid to:				Rate: 12				Remarks:							
Yr.	Qr.	Day.	Amount.	Yr.	Qr.	Day.	Amount.	Yr.	Qr.	Day.	Amount.	Yr.	Qr.	Day.	Amount.
1907.	1			1911.	1			1915.	1			1919.	1		
	2				2				2				2		
	3				3				3				3		
	4				4				4				4		
1908.	1			1912.	1			1916.	1			1920.	1		
	2				2				2				2		
	3				3				3				3		
	4				4				4				4		
1909.	1			1913.	1			1917.	1			1921.	1		
	2				2				2				2		
	3				3				3				3		
	4				4				4				4		
1910.	1			1914.	1			1918.	1			1922.	1		
	2				2				2				2		
	3				3				3				3		
	4				4				4				4		

1920. 2 ~~98.40~~
 3 29 134.40
 4 20. To date of remarriage
 1 GROUP 1 76
 1926. 2 No ch. serv. 2 10/28/20
 3 196-4 Street
 4 Troy, N.Y.

NAME: *Knox, Sarah E.* 46303 (P. A. 2)

Certificate No. *6846* ARMY WIDOW. Law: Indian Wars

Name of Soldier: *Thomas L.*

Service: *Pt. Capt L Duoyes Co. B. 20th Intd Vd.*

ISSUES.				MINORS—\$3 PER MONTH ADDITIONAL.		
CLASS.	RATE.	DATE OF COMMENCEMENT.	DATE OF CERTIFICATE.	NAME.	COMMENCEMENT.	ENDING.
<i>0</i>	<i>8</i>	<i>27 June 1902</i>	<i>31 Dec 1903</i>			
<p>increased to \$12.00 per month from <i>April 19, 1908, by Act of that date.</i></p>						
Transferred from: <i>San Francisco,</i>				Transferred to:		
Died: <i>Jan. 23, 1915.</i>		Bureau notified: <i>Mar 18/15.</i>		MAR 19 1915		
Remarks: <i>Murphy, Cu. R.D. #1.</i>						
Former Roll No. <i>248</i>						

6-679

NAME *Knox, Sarah E.* (3-P. A. 4)

Certificate No. *505826* **MOTHER** ARMY DEPENDENT Law: WAR WITH SPAIN

Name of Soldier: *Leroy*

Service: *Corp F, 24th U S Inf*

ISSUES							
CLASS	RATE	DATE OF COMMENCEMENT	DATE OF CERTIFICATE	CLASS	RATE	DATE OF COMMENCEMENT	DATE OF CERTIFICATE
	<i>20</i>	<i>Sept 1, 1922</i>					
Died: <i>Jan 6, 1928</i>							
Reported: <i>FEB 25 1928</i>							
Remarks:							

NAME: Sarah E. Knox												Certificate No. 6346											
Last paid to:				Rate: 12				Remarks:															
Yr.	Qr.	Day.	Amount.	Yr.	Qr.	Day.	Amount.	Yr.	Qr.	Day.	Amount.	Yr.	Qr.	Day.	Amount.	Yr.	Qr.	Day.	Amount.				
1907.	1			1911.	1	13	36	1915.	1	4 26	Check No. 709405	1919.	2			1923.	2			1927.	2		
	2				2	14	36		2	GROUP 3			8				8				8		
	3				3	8	36		3				4				4				4		
	4				4	8	36		4				1				1				1		
1908.	1			1912.	1	7	36	1916.	1			1920.	1			1924.	1			1928.	1		
	2				2	7	36		2				2				2				2		
	3	9	36		3	9	36		3				3				3				3		
	4	10	36		4	4	36		4				4				4				4		
1909.	1	15	36	1913.	1	4		1917.	1			1921.	1			1925.	1			1929.	1		
	2	9	36		2	4			2				2				2				2		
	3	7	36		3	4			3				3				3				3		
	4	10	36		4	4	36		4				4				4				4		
1910.	1	7	36	1914.	1	4	36	1918.	1			1922.	1			1926.	1			1930.	1		
	2	10	36		2	4	36		2				2				2				2		
	3	12	36		3	4	36		3				3				3				3		
	4	8	36		4	4	36		4				4				4				4		

NAME SARAH E KNOX ☆												MOTHER								
Certificate No. 505826												WAR WITH SPAIN								
Fees												GROUP 2								
RATE-	20	20	20	20																
	1923	1924	1925	1926	1927	1928	1929	1930	1931	1932	1933	1934								
JANUARY		4	4	4	4	4														
FEBRUARY		4	4	4	4	4														
MARCH		4	4	4	4	4														
APRIL	4	4	4	4	4	4														
MAY	4	4	4	4	4	4														
JUNE	4	4	4	4	4	4														
JULY	4	4	4	4	4	4														
AUGUST	4	4	4	4	4	4														
SEPTEMBER	4	4	4	4	4	4														
OCTOBER	4	4	4	4	4	4														
NOVEMBER	4	4	4	4	4	4														
DECEMBER	4	4	4	4	4	4														

CHECK
 CANCELED
 CHECK
 CANCELED
 CANCELED
 116

NAME: *Watkins now Knox Sarah C. Mother* (3-P. A. 1.)

Certificate No. *505826* ARMY DEPENDENT. Law: *War with Spain.*

Name of Soldier: *Leray*

Service: *Sept 24 U.S.I*

ISSUES.

CLASS.	RATE.	DATE OF COMMENCEMENT.	DATE OF CERTIFICATE.	CLASS.	RATE.	DATE OF COMMENCEMENT.	DATE OF CERTIFICATE.
	<i>12</i>	<i>19 mch 1900</i>	<i>12 Jan 1901</i>				
	<i>20</i>	<i>SEP 1 1922</i>					

Fees:

Transferred from: *INDIANAPOLIS, IND.* Transferred to:

Died: Bureau notified:

Remarks:

Former Roll No. *6464* Home:

6-462

NAME: *Knox Sarah C. DEAD* (3-P. A. 2.)

Certificate No. *713190* ARMY WIDOW. Law:

Name of Soldier: *Benjamin C. Knox*

Service: *Sgt. 2nd Reg. C.*

ISSUES.

CLASS.	RATE.	DATE OF COMMENCEMENT.	DATE OF CERTIFICATE.
	<i>12</i>	<i>5 Oct 1910</i>	<i>9 Dec 1910</i>

MINORS—\$2 PER MONTH ADDITIONAL.

NAME.	COMMENCEMENT.	ENDING.

Fees: *none*

Transferred from: *NEW YORK CITY, N. Y.* Transferred to:

Died: *Jan - 1915* Bureau notified: *FEB 12 1915*

Remarks:

Former Roll No. Home:

6-479

NAME: Sarah E Watkins ^{now Knox}												Certificate No. 373-826							
Last paid to:						Rate: 20		Remarks: Mother WAR WITH SPAIN.											
Yr.	Qr.	Day.	Amount.	Yr.	Qr.	Day.	Amount.	Yr.	Qr.	Day.	Amount.	Yr.	Qr.	Day.	Amount.	Yr.	Qr.	Day.	Amount.
1907.	1			1911.	1	7	36	1915.	1	4	36	1919.	1	4	36	1923.	1	4	12
	2				2	6	36		2	4	36		2	4	36	1923.	2	4	20 ⁸⁰
	3				3	7	36		3	4	36		3	4	36	1923.	3	4	20
	4				4	7	36		4	4	36		4	4	36	1923.	4	4	20
1908.	1			1912.	1	7	36	1916.	1	4	36	1920.	1	4	36	1924.	1	4	20
	2				2	7	36		2	4	36		2	4	36	1924.	2	4	20
	3				3	7	36		3	4	36		3	4	36	1924.	3	4	20
	4				4	7	36		4	4	36		4	4	36	1924.	4	4	20
1909.	1			1913.	1	4		1917.	1	4	36	1921.	1	4	36	1925.	1		
	2				2	4			2	4	36		2	4	36	1925.	2		
	3	4	36		3	4			3	4	36		3	4	36	1925.	3		
	4	6	36		4	4	36		4	4	36		4	4	36	1925.	4		
1910.	1			1914.	1	4	36	1918.	1	4	36	1922.	1	4	36	1926.	1		
	2				2	4	36		2	4	36		2	4	36	1926.	2		
	3	6	36		3	4	36		3	4	36		3	4	36	1926.	3		
	4	7	36		4	4	36		4	4	36		4	4	36	1926.	4		
												GROUP 2 PAID TO AUG. 4, 1922							

NAME: 18 th Sarah C Knox												Certificate No. 713190							
Last paid to:						Rate: 12		Remarks: DEAD											
Yr.	Qr.	Day.	Amount.	Yr.	Qr.	Day.	Amount.	Yr.	Qr.	Day.	Amount.	Yr.	Qr.	Day.	Amount.	Yr.	Qr.	Day.	Amount.
1907.	1			1911.	1	9	36 ✓	1915.	1	4	36	1919.	1			1923.	1		
	2				2	9	36 ✓		2	GROUP 2			2			1923.	2		
	3				3	8	36		3				3			1923.	3		
	4				4	13	36 ✓		4				4			1923.	4		
1908.	1			1912.	1	10	36 ✓	1916.	1			1920.	1			1924.	1		
	2				2	10	36 ✓		2				2			1924.	2		
	3				3	19	36 ✓		3				3			1924.	3		
	4				4	9	36 ✓		4				4			1924.	4		
1909.	1			1913.	1	4		1917.	1			1921.	1			1925.	1		
	2				2	4			2				2			1925.	2		
	3				3	4			3				3			1925.	3		
	4				4	4			4				4			1925.	4		
1910.	1			1914.	1	4	36	1918.	1			1922.	1			1926.	1		
	2				2		36		2				2			1926.	2		
	3				3	4	36		3				3			1926.	3		
	4	14	19		4				4				4			1926.	4		

NAME: Knox, Sarah E **30** (S-P. A. 2)

Certificate No. 780866 ARMY WIDOW Law: ACT OF JULY 3, 1926
Act of May 1, 1920

Name of Soldier: Walter D.

Service: Pt C 25 ~~Mass~~ Inf

ISSUES				MINORS, \$ PER MONTH ADDITIONAL		
CLASS	RATE	DATE OF COMMENCEMENT	DATE OF CERTIFICATE	NAME	COMMENCEMENT	ENDING
	30	May 1, 1920				
	50	AUG 4 1925				

Died: *Dec -13-1930*

Reported: *JAN 22 1931*

Remarks:

NAME: *Knox Sarah E.* (S-P. A. 4.)

Certificate No. *780,866* ARMY DEPENDENT. Law: *Widow*
Act of April 19th 1908

Name of Soldier: *Walter D.*

Service: *Pt. C. 25 Mass I.*

72 ISSUES.

CLASS.	RATE.	DATE OF COMMENCEMENT.	DATE OF CERTIFICATE.	CLASS.	RATE.	DATE OF COMMENCEMENT.	DATE OF CERTIFICATE.
<i>Orig 12</i>		<i>July 9, 14</i>	<i>Sept 25, 14</i>	<i>Inc</i>	<i>30</i>	<i>May 1, 1920</i>	
<i>INC. 20</i>		<i>SEPTEMBER 8, 1918</i>					
<i>INC. 25</i>		<i>OCTOBER 6, 1917</i>					

From #100000, Robinson Hall & Son, Worcester, Mass. 10/9/14

Transferred from: *GROUP 3* Transferred to:

Died: Bureau notified:

Remarks:

Former Roll No. *OCT 27 1916* Home:

NAME		SARAH E KNOX											
Certificate No.		780866											
Fees		ACT OF JULY 3, 1926 Act of May 1, 1920											
		ACT SEPTEMBER 8 1916											
RATE-		30					50					GROUP 3	
		1923	1924	1925	1926	1927	1928	1929	1930	1931	1932	1933	1934
<small>GOVERNMENT PRINTING OFFICE</small>													
JANUARY			4 30	4 30	4 30	4 50	4 50	4 50	4 50	4 50			
FEBRUARY			4 30	4 30	4 30	4 50	4 50	4 50	4 50	4 50			
MARCH			4 30	4 30	4 30	4 50	4 50	4 50	4 50	4 50			
APRIL			4 30	4 30	4 30	4 50	4 50	4 50	4 50	4 50			
MAY			4 30	4 30	4 30	4 50	4 50	4 50	4 50	4 50			
JUNE	4 30	4 30	4 30	4 30	4 30	4 50	4 50	4 50	4 50	4 50			
JULY	4 30	4 30	4 30	4 30	4 30	4 50	4 50	4 50	4 50	4 50			
AUGUST	4 30	4 30	4 30	4 30	4 30	4 50	4 50	4 50	4 50	4 50			
SEPTEMBER	4 30	4 30	4 30	4 30	4 30	4 50	4 50	4 50	4 50	4 50			
OCTOBER	4 30	4 30	4 30	4 30	4 30	4 50	4 50	4 50	4 50	4 50			
NOVEMBER	4 30	4 30	4 30	4 30	4 30	4 50	4 50	4 50	4 50	4 50			
DECEMBER	4 30	4 30	4 30	4 30	4 30	4 50	4 50	4 50	4 50	4 50			

NAME:		Sarah E. Knox									
Last paid to:		Rate: 4 30 4 50 4 75 4 90 30									
		Remarks: ACT OF MAY 1, 1920 Certificate No. 780,866 Act of April 19th 1908									
Yr. Qr. Day.	Amount.	Yr. Qr. Day.	Amount.	Yr. Qr. Day.	Amount.	Yr. Qr. Day.	Amount.	Yr. Qr. Day.	Amount.	Yr. Qr. Day.	Amount.
1907.		1911.		1915.		1919.		1923.		1927.	
1		1		1	4 36	1	4 75	1	4 90	1	
2		2		2	4 36	2	4 75	2	4 30	2	
3		3		3	4 36	3	4 75	3	4	3	
4		4		4	4 36	4	4 75	4	4	4	
1908.		1912.		1916.		1920.		1924.		1928.	
1		1		1	4 36	1	4 75	1	4 30	1	
2		2		2	4 36	2	4 75	2	4 30	2	
3		3		3	4 36	3	4 95.50	3	4 30	3	
4		4		4	5 58.93	4	4 90	4	4 30	4	
1909.		1913.		1917.		1921.		1925.		1929.	
1		1		1	4 60	1	4 90	1	4	1	
2		2		2	4 60	2	4 90	2		2	
3		3		3	4 60	3	4 90	3		3	
4		4		4	4 69.67	4	4 90	4		4	
1910.		1914.		1918.		1922.		1926.		1930.	
1		1		1	4 75	1	4 90	1		1	
2		2		2	4 75	2	4 90	2		2	
3		3		3	4 75	3	4 75	3		3	
4		4		4	4 75	4	4 75	4		4	

NAME: *Knox Sarah E.* (3-P. A. 2)

Certificate No. *906.679* ARMY WIDOW. Law: *Act of May 1, 1920*

Name of Soldier: *Charles*

Service: *Pt. K. 20 Me Inf.*

ISSUES.				MINORS—\$2 PER MONTH ADDITIONAL		
CLASS.	RATE.	DATE OF COMMENCEMENT.	DATE OF CERTIFICATE.	NAME.	COMMENCEMENT.	ENDING.
<i>Orig</i>	<i>30</i>	<i>May 23, 1921</i>	<i>Nov 14, 1921</i>			

Fees: *No Fee*

Transferred from: *GROUP 3* Transferred to:

Died: Bureau notified:

Remarks:

Former Roll No. *NOV 19 1921* 6-579

NAME: *Knox, Sarah J.* (3-P. A. 2a)

Certificate No. *905093* ARMY WIDOW. Law: *Act of May 1, 1920*

Name of Soldier: *Jesse*

Service: *Pt B 6 Tenn Mtd Inf*

ISSUES				MINORS, \$..... PER MONTH ADDITIONAL		
CLASS	RATE	DATE OF COMMENCEMENT	DATE OF CERTIFICATE	NAME	COMMENCEMENT	ENDING
	<i>30</i>	<i>May 4, 1921</i>				
		May 4, 1921				

Died: *March 4, 1925*

Reported: *APR 10 1925*

Remarks:

NAME: **Knox Sarah J.** (S-P. A. S.)

Certificate No. **905093** **ARMY WIDOW.** Law: **ACT OF MAY 1, 1921**

Name of Soldier: **Jesse**

Service: **Pvt B 6 Tenn Mtd. Inf.**

ISSUES.				MINORS—\$2 PER MONTH ADDITIONAL.		
CLASS.	RATE.	DATE OF COMMENCEMENT.	DATE OF CERTIFICATE.	NAME.	COMMENCEMENT.	ENDING.
Orig	30	May 4 1921	Oct 12 1921			

Fees: **none**

Transferred from: _____ Transferred to: _____

Died: _____ Bureau notified: _____

Remarks: _____

Former Roll No. _____ **OCT 19 1921** 6-579

NAME: *Knox Sarah M* (S-P. A. S.) **ACT MARCH 3, 1901.**

Certificate No. *157,419* **ARMY WIDOW.** Law: **GENERAL LAW**

Name of Soldier: *Bedechiah Fuller*

Service: *3d 53 Ind I*

ISSUES.				MINORS—\$2 PER MONTH ADDITIONAL.		
CLASS.	RATE.	DATE OF COMMENCEMENT.	DATE OF CERTIFICATE.	NAME.	COMMENCEMENT.	ENDING.
<i>Pen 12</i>		<i>Mar 6 1915</i>	<i>JUN 25 1915</i>			
INC. 20		SEPTEMBER 8, 1916				

Fees: **GROUP 2**

Transferred from: _____ Transferred to: _____

Died: *Jan 2-1917* Bureau notified: **FEB 16 1917**

Remarks: **Check No 355306 Dated 2/4/17 Canceled.**

Former Roll No. _____ *Stromberg* 6-579

NAME: SARAH J. KNOX										ACT OF MAY 1, 1920					Certificate No. 905093								
Last paid to:					Rate: 30					Remarks:													
Yr.	Qr.	Day.	Amount.	Yr.	Qr.	Day.	Amount.	Yr.	Qr.	Day.	Amount.	Yr.	Qr.	Day.	Amount.	Yr.	Qr.	Day.	Amount.	Yr.	Qr.	Day.	Amount.
1907.	1			1911.	1			1915.	1			1919.	1		29 4 30	1927.	1						
	2				2				2				2		29 4 30		2						
	3				3				3				3		29 4 30		3						
	4				4				4				4		12 4 30		4						
1908.	1			1912.	1			1916.	1			1920.	1		29 4 30	1928.	1						
	2				2				2				2		29 4 30		2						
	3				3				3				3		29 4 30		3						
	4				4				4				4		29 4 30		4						
1909.	1			1913.	1			1917.	1			1921.	1			1929.	1						
	2				2				2				2				2						
	3				3				3				3				3						
	4				4				4				4				4						
1910.	1			1914.	1			1918.	1			1922.	1		4 90	1930.	1						
	2				2				2				2		4 90		2						
	3				3				3				3		4 90		3						
	4				4				4				4		GROUP 2 PAID TO AUG. 4, 1922		4						

NAME: Sarah J. Knox										ACT MARCH 3, 1901.					Certificate No. 157419								
Last paid to:					Rate: 20					Remarks: GENERAL LAW													
Yr.	Qr.	Day.	Amount.	Yr.	Qr.	Day.	Amount.	Yr.	Qr.	Day.	Amount.	Yr.	Qr.	Day.	Amount.	Yr.	Qr.	Day.	Amount.	Yr.	Qr.	Day.	Amount.
1907.	1			1911.	1			1915.	1			1919.	1			1923.	1			1927.	1		
	2				2		23 20		2		23 20		2				2				2		
	3				3				3		36		3				3				3		
	4				4				4		36		4				4				4		
1908.	1			1912.	1			1916.	1			1920.	1			1924.	1			1928.	1		
	2				2				2				2				2				2		
	3				3				3		36		3				3				3		
	4				4				4		14 36		4				4				4		
1909.	1			1913.	1			1917.	1			1921.	1			1925.	1			1929.	1		
	2				2				2				2				2				2		
	3				3				3				3				3				3		
	4				4				4				4				4				4		
1910.	1			1914.	1			1918.	1			1922.	1			1926.	1			1930.	1		
	2				2				2				2				2				2		
	3				3				3				3				3				3		
	4				4				4				4				4				4		

NAME: *Knob Simon P.* (3-P. A. 1.)

Certificate No. *728551* ARMY INVALID. Law: *Act of Feb. 6, 1907.*

Service: *Dgt. Co. 1st Me. Vol. H.A.*

Disability:

ISSUES. *Act of May 11, 1912*

CLASS.	RATE.	DATE OF COMMENCEMENT.	DATE OF CERTIFICATE.	CLASS.	RATE.	DATE OF COMMENCEMENT.	DATE OF CERTIFICATE.
<i>Revis.</i>	<i>20</i>	<i>20 Feb-1907</i>	<i>13 May 1917</i>	<i>Revis.</i>	<i>27</i>	<i>31 May 1912.</i>	<i>12 Feb. 1913</i>
					<i>38</i>	<i>June 10, 1918</i>	

Transferred from: **CONCORD** Transferred to:

Died: *8/17/18* Bureau notified: **OCT 14 1918**

Remarks:

Former Roll No. *Act June 27, 1890.* Home: *W. Main Street, Hampton*

NAME: *Knob, Stedman N* ACT OF MAY 11, 1912. (3-P. A. 1.)

Certificate No. *1032872* ARMY INVALID. Law: ~~ACT FEB. 6, 1907.~~

Service: *Pr. a 44th Mass. Mil Inf.*

Disability:

ISSUES.

CLASS.	RATE.	DATE OF COMMENCEMENT.	DATE OF CERTIFICATE.	CLASS.	RATE.	DATE OF COMMENCEMENT.	DATE OF CERTIFICATE.
		<i>12-4 Oct-1907</i>	<i>14 Dec 1907</i>			<i>17 June 1912</i>	
		ACT OF MAY 11, 1912.				<i>22nd July 1915.</i>	<i>21 Aug. 1913</i>

Transferred from: **TOPEKA, KANSAS** Transferred to:

Died: *Feb. 10, 1917* Bureau notified: **MAY 12 1917** Check No. *4139663* Dated **MAY 1917** Canceled.

Remarks:

Former Roll No. *1609 JUN 27 1890* Home:

NAME: <i>Simon P. Knox</i>										Certificate No. <i>723557</i>					
Last paid to:				Rate: <i>20-2738</i>				Remarks:							
Yr.	Qr.	Day.	Amount.	Yr.	Qr.	Day.	Amount.	Yr.	Qr.	Day.	Amount.	Yr.	Qr.	Day.	Amount.
1907.	1			1911.	1		5 60	1915.	1		4 81	1919.	1		
	2				2		5 60		2		4 81		2		
	3		8 71-70		3		6 60		3		4 81		3		
	4		7 60		4		5 60		4		4 81		4		
	1		8 60		1		6 60		1		4 81		1		
1908.	2		6 60	1912.	2		5 60	1916.	2		4 81	1920.	2		
	3		9 60		3		6 60		3		4 81		3		
	4		5 60		4		5 60		4		4 81		4		
	1		5 60		1		5 60		1		4 81		1		
1909.	2		5 60	1913.	2		4 81	1917.	2		4 81	1921.	2		
	3		12 60		3		4		3		4 81		3		
	4		8 60		4		4		4		4 81		4		
	1		5 60		1		4 81		1		4 81		1		
1910.	2		5 60	1914.	2		4 81	1918.	2		4 81	1922.	2		
	3		8 60		3		4 81		3		4 81		3		
	4		7 60		4		4 81		4		4 81		4		

NAME: <i>Stedman N. Knox</i>										Certificate No. <i>1032812</i>					
Last paid to:				Rate: <i>12 22 50</i>				Remarks: <i>ACT OF MAY 11, 1912</i> ACT FEB. 6, 1907.							
Yr.	Qr.	Day.	Amount.	Yr.	Qr.	Day.	Amount.	Yr.	Qr.	Day.	Amount.	Yr.	Qr.	Day.	Amount.
1907.	1			1911.	1		21	1915.	1		4 57	1919.	1		
	2				2		11		2		4 57		2		
	3				3		11		3		MC.5 59-57		3		
	4				4				4		4 67-50		4		
	1		13 64-00		1		2		1		4 67-50		1		
1908.	2		13	1912.	2		10	1916.	2		4 67-50	1920.	2		
	3		10 7		3				3		4 67-50		3		
	4				4				4		4 67-50		4		
	1		11 1		1				1		4 67-50		1		
1909.	2		11	1913.	2		4	1917.	2		4 67-50	1921.	2		
	3		11		3		4 SEP 8		3		GROUP 2		3		
	4		11		4		4 57		4				4		
	1		11		1		4 57		1				1		
1910.	2		13	1914.	2		57	1918.	2			1922.	2		
	3		15		3		4 57		3				3		
	4		15		4		4 57		4				4		

NAME (3-P. A. 1a)
Knox, Sumner B.
 Certificate No. **572921** **ARMY INVALID** Law: **Act of May 1, 1920**
 Service **Pt A 83 Ill I**
 Disability

CLASS	RATE	DATE OF COMMENCEMENT	DATE OF CERTIFICATE	HOMES—Admitted	Discharged
	50	May 1, 1920			
Inc	72	May 28, 1926	July 31, 1926		
				Reported NOV 12 1928 <i>Oct 29, 1928</i> Remarks: <i>OK</i>	
				AUG 6 1926	

NAME: *Knox Sumner B* (3-P. A. 1.)
 Certificate No. *572921* **ARMY INVALID.** Law: **ACT MAY 1, 1920.**
 Service: *Pt A 83 Ill Inf* **ACT OF MAY 1, 1920**
 Disability: **ACT OF MAY 1, 1920**

ISSUES.

CLASS.	RATE.	DATE OF COMMENCEMENT.	DATE OF CERTIFICATE.	CLASS.	RATE.	DATE OF COMMENCEMENT.	DATE OF CERTIFICATE.
<i>Inc</i>	<i>12</i>	<i>6 June 1900</i>	<i>7 Mar 1901</i>	<i>Reco</i>	<i>15</i>	<i>27 May 1912</i>	<i>17 Jan 1913</i>
				<i>Inc</i>	<i>19</i>	<i>May 27 1914</i>	<i>OCT 5 1914</i>
				<i>Inc</i>	<i>22</i>	<i>May 27 1919</i>	
						32 JUN 10 1918	
						Inc. 50 May 1, 1920	

Transferred from: **CHICAGO** Transferred to:

Died: Bureau notified:

Remarks: *Discharged*

Former Roll No. *29615* Home:

6-681

NAME	SUMNER B. KNOX,											
Certificate No.	572921											
Fees	Act of May 1, 1920											
GROUP I												
RATE—	50--		72									
	1923	1924	1925	1926	1927	1928	1929	1930	1931	1932	1933	1934
JANUARY	4	50	4	50	4	72	4	72				
FEBRUARY	4	50	4	50	4	72	4	72				
MARCH	4	50	4	50	4	72	4	72				
APRIL	4	50	4	50	4	72	4	72				
MAY	4	50	4	50	4	72	4	72				
JUNE	4	50	4	50	4	72	4	72				
JULY	4	50	4	50	4	72	4	72				
AUGUST	4	50	4	50	4	72	4	72				
SEPTEMBER	4	50	4	50	4	72	4	72				
OCTOBER	4	50	4	50	4	72	4	72				
NOVEMBER	4	50	4	50	4	72	4	72				
DECEMBER	4	50	4	50	4	72	4	72				

CHECK
CANCELLED

NAME:	Sumner B Knox				4106	Certificate No.	572921			
Last paid to:	Rate: 12/15/22				50	ACT OF MAY 1, 1920	29615			
Yr. Qr. Day. Amount.	Yr. Qr. Day. Amount.	Yr. Qr. Day. Amount.	Yr. Qr. Day. Amount.	Yr. Qr. Day. Amount.	Yr. Qr. Day. Amount.	Yr. Qr. Day. Amount.	Yr. Qr. Day. Amount.	Yr. Qr. Day. Amount.	Yr. Qr. Day. Amount.	
1907. 1	1911. 1	1915. 1	1919. 1	1923. 1	1927. 1	1931. 1	1935. 1	1939. 1	1943. 1	
2	2	2	2	2	2	2	2	2	2	
3	3	3	3	3	3	3	3	3	3	
4	4	4	4	4	4	4	4	4	4	
1908. 1	1912. 1	1916. 1	1920. 1	1924. 1	1928. 1	1932. 1	1936. 1	1940. 1	1944. 1	
2	2	2	2	2	2	2	2	2	2	
3	3	3	3	3	3	3	3	3	3	
4	4	4	4	4	4	4	4	4	4	
1909. 1	1913. 1	1917. 1	1921. 1	1925. 1	1929. 1	1933. 1	1937. 1	1941. 1	1945. 1	
2	2	2	2	2	2	2	2	2	2	
3	3	3	3	3	3	3	3	3	3	
4	4	4	4	4	4	4	4	4	4	
1910. 1	1914. 1	1918. 1	1922. 1	1926. 1	1930. 1	1934. 1	1938. 1	1942. 1	1946. 1	
2	2	2	2	2	2	2	2	2	2	
3	3	3	3	3	3	3	3	3	3	
4	4	4	4	4	4	4	4	4	4	

GROUP I
TO JULY 4, 1922

NAME: *Knox Dummer J* 19526 (3-P. A. 1.)

Certificate No. *1104557* **ARMY INVALID.** Law: **WAR WITH SPAIN**

Name of Soldier: *Co L 51 Ia Inf*

Service: *Mal poisoning*

ISSUES.

CLASS.	RATE.	DATE OF COMMENCEMENT.	DATE OF CERTIFICATE.	CLASS.	RATE.	DATE OF COMMENCEMENT.	DATE OF CERTIFICATE.
	<i>6</i>	<i>31 May 1904</i>	<i>17 Feb 1905</i>				

Transferred from: **Des Moines** Transferred to:

Died: Bureau notified: *Council Bluffs Ia*

Remarks: *15-1-11*

Former Roll No. *1543* Home:

6-681

NAME: *Knox, Susan* **DEAD** (3-P. A. 2.)

Certificate No. *566717* **ARMY WIDOW.** Law: **Act April 19, 1908.**

Name of Soldier: *George A.*

Service: *Bri Co I 59 USCV*

ISSUES.

CLASS.	RATE.	DATE OF COMMENCEMENT.	DATE OF CERTIFICATE.	MINORS—\$2 PER MONTH ADDITIONAL		
	<i>12</i>	<i>April 19, 1908.</i>	<i>5 Feb. 1908</i>	NAME.	COMMENCEMENT.	ENDING.

Transferred from: **NOXVILLE, TENN.** Transferred to:

Died: *Sept. 10. 1910* Bureau notified: *3-1081-8-4-11.*

Remarks:

Former Roll No. *254*

6-679

NAME: *Knox Sylvanus* (3-P. A. 1.)
 ACT OF MAY 1, 1920
 Certificate No. *652976* ARMY INVALID. Law: *ACT OF MAY 1, 1920*
 Service: *Pres. 19 Me Inf.* ~~ACT OF MAY 11, 1912~~
 Disability: ~~ACT OF MAY 11, 1912~~

ISSUES.

CLASS.	RATE.	DATE OF COMMENCEMENT.	DATE OF CERTIFICATE.	CLASS.	RATE.	DATE OF COMMENCEMENT.	DATE OF CERTIFICATE.
<i>Inc.</i>	<i>72</i>	<i>3 July 1906</i>	<i>28 Aug 1906</i>	<i>Reis.</i>	<i>20</i>	<i>21 May 1912</i>	<i>26 June 1913</i>
<i>Reis.</i>	<i>15</i>	<i>14 Mch 1912</i>	<i>25 Mch 1912</i>	<i>Inc.</i>	<i>24</i>	<i>9 Mch 1917</i>	
<i>Reis.</i>	<i>19</i>	<i>24 May 1912</i>	<i>21 Nov 1912</i>			<i>RE-ISSUE IN LIEU OF CERTIFICATE LOST</i>	<i>May 25, 1917</i>
Fees:				<i>35</i>		<i>JUN 10 1913</i>	
				<i>Inc.</i>		<i>50 May 1, 1920</i>	
Transferred from: <i>AUGUSTA, ME.</i>				Transferred to: <i>Inc. 72</i>		<i>Aug 31-1920</i>	
Died: <i>Oct 5/1921</i> S. 1051				Bureau notified: <i>(L) DEC 8 1921</i>			
Remarks: <i>Reis. 6/26/1913 to correct rate and allow Inc.</i>							
Died: <i>Oct 5, 1921</i> Reimbursement order dated <i>Sept. 23, 1922</i>				<i>Baker Avenue, Oakland, Maine.</i>			
payable to: <i>Harry W. Bickford</i>				Home: <i>Baker Avenue, Oakland, Maine.</i>			
Former Roll No. <i>OCT 15 1920</i>				Home: <i>SEP 27 1922</i>			

NAME: *Knox Thaddeus* (3-P. A. 1.)
 ACT OF MAY 11, 1912.
 Certificate No. *668140* ARMY INVALID. Law: ~~ACT OF MAY 1, 1920~~
 Service: *Pvt & Corp'l M. 2. Sa. V. Cav* ACT OF MAY 1, 1920
 Disability:

ISSUES.

CLASS.	RATE.	DATE OF COMMENCEMENT.	DATE OF CERTIFICATE.	CLASS.	RATE.	DATE OF COMMENCEMENT.	DATE OF CERTIFICATE.
		<i>19 Mch 1907</i>	<i>22 Nov 1907</i>		<i>25</i>	<i>27 May 1912</i>	<i>11 Jan 1913</i>
		<i>15 Mch 1912</i>	<i>9 Apr 1912</i>	<i>INCREASE</i>	<i>30</i>	<i>Mch 27-1917</i>	<i>June 23-1917</i>
ACT OF MAY 11, 1912.					<i>40</i>	<i>JUN 10 1918</i>	<i>A</i>
Fees:				<i>Inc. 50 May 1, 1920</i>			
Transferred from: <i>TOPEKA, KANSAS</i>				Transferred to:			
Died: <i>Dec. 30 1922</i>				Bureau notified: <i>JAN 13 1923</i>			
Remarks:							
Former Roll No. <i>1629</i>				Home: <i>JUN 27 1890</i>			

NAME: Sylvanus Knox		ACT OF MAY 1, 1920		Certificate No. 652976	
Last paid to: 4		Rate: 24 24		Remarks: 72	
Yr. Qr. Day.	Amount.	Yr. Qr. Day.	Amount.	Yr. Qr. Day.	Amount.
1907. 1		1911. 1	4 36	1915. 1	4 60
1907. 2		1911. 2	5 36	1915. 2	4 60
1907. 3		1911. 3	4 36	1915. 3	4 60
1907. 4		1911. 4	4 36	1915. 4	4 60
1908. 1		1912. 1	4 36	1916. 1	4 60
1908. 2		1912. 2	5 44	1916. 2	4 60
1908. 3		1912. 3	4 45	1916. 3	4 60
1908. 4		1912. 4	4 45 33	1916. 4	4 60
1909. 1	4 36	1913. 1	4 57	1917. 1	4 60
1909. 2	4 36	1913. 2	5 57	1917. 2	INC. 71 33
1909. 3	4 36	1913. 3	4 60	1917. 3	4 72
1909. 4	4 36	1913. 4	4 60	1917. 4	4 72
1910. 1	4 36	1914. 1	4 60	1918. 1	4 72
1910. 2	4 36	1914. 2	4 60	1918. 2	4 72
1910. 3	5 36	1914. 3	4 60	1918. 3	4 102 80
1910. 4	5 36	1914. 4	4 60	1918. 4	4 105
				1919. 1	4 105
				1919. 2	4 105
				1919. 3	4 105
				1919. 4	4 105
				1920. 1	4 105
				1920. 2	4 105
				1920. 3	4 166 50
				1920. 4	4 216
				1921. 1	4 216
				1921. 2	4 216
				1921. 3	4 216
				1921. 4	4 216
				1922. 1	GROUP 2 DEAD
				1922. 2	GROUP 2 DEAD
				1922. 3	GROUP 2 DEAD
				1922. 4	REIMBURSEMENT.

NAME: Shadden Knox		ACT OF MAY 11, 1912		ACT OF MAY 1, 1920	
Last paid to: 50		Rate: 25.30 40		Remarks: 50	
Yr. Qr. Day.	Amount.	Yr. Qr. Day.	Amount.	Yr. Qr. Day.	Amount.
1907. 1		1911. 1	4 75	1915. 1	4 120
1907. 2		1911. 2	11	1915. 2	4 120
1907. 3		1911. 3	11	1915. 3	4 120
1907. 4		1911. 4		1915. 4	4 120
1908. 1		1912. 1		1916. 1	4 120
1908. 2	13	1912. 2	3 39 30	1916. 2	4 120
1908. 3	10	1912. 3		1916. 3	4 151
1908. 4		1912. 4		1916. 4	4 150
1909. 1	14	1913. 1		1917. 1	4 150
1909. 2	11	1913. 2	4	1917. 2	4 150
1909. 3	15	1913. 3	4 75	1917. 3	4 150
1909. 4	11	1913. 4	4 75	1917. 4	4 150
1910. 1	10	1914. 1	4 75	1918. 1	4 150
1910. 2	11	1914. 2	4 75	1918. 2	4 150
1910. 3		1914. 3	4 75	1918. 3	4 150
1910. 4		1914. 4	4 75	1918. 4	4 120
				1919. 1	4 120
				1919. 2	4 120
				1919. 3	4 120
				1919. 4	4 120
				1920. 1	4 120
				1920. 2	4 120
				1920. 3	4 120
				1920. 4	4 120
				1921. 1	4 120
				1921. 2	4 120
				1921. 3	4 120
				1921. 4	4 120
				1922. 1	4 120
				1922. 2	4 120
				1922. 3	4 120
				1922. 4	4 120
				1923. 1	4 120
				1923. 2	4 120
				1923. 3	4 120
				1923. 4	4 120
				1924. 1	4 120
				1924. 2	4 120
				1924. 3	4 120
				1924. 4	4 120
				1925. 1	4 120
				1925. 2	4 120
				1925. 3	4 120
				1925. 4	4 120
				1926. 1	4 120
				1926. 2	4 120
				1926. 3	4 120
				1926. 4	4 120
				1927. 1	4 120
				1927. 2	4 120
				1927. 3	4 120
				1927. 4	4 120
				1928. 1	4 120
				1928. 2	4 120
				1928. 3	4 120
				1928. 4	4 120
				1929. 1	4 120
				1929. 2	4 120
				1929. 3	4 120
				1929. 4	4 120
				1930. 1	4 120
				1930. 2	4 120
				1930. 3	4 120
				1930. 4	4 120

NAME: *Knox, Theodore G.* (S-P. A. L.)

Certificate No. *310344* ARMY INVALID. Law: FEB. 6 1907

Service: *2nd Lt Capt Gilbert's Co Indpt Cav attached to*

Disability: *52" Ill V. D x 1st Lt G 15" Ill V. Cav*

ISSUES.

CLASS.	RATE.	DATE OF COMMENCEMENT.	DATE OF CERTIFICATE.	CLASS.	RATE.	DATE OF COMMENCEMENT.	DATE OF CERTIFICATE.
		<i>20 18 Oct 1910</i>	<i>28 Oct 1910</i>				
		<i>ACT OF MAY 17, 1912</i>					
		<i>30 25 May 1912</i>	<i>13 Dec 1912</i>				

Fees:

Died: *10/31/1913* Accrued and dated *5-30-14*
 payable to widow *Lydia M.*
 Transferred to:

Transferred from: **TOPEKA, KANSAS**

Died: *Oct 31-1913* Bureau notified: *NOV 17 1913*

Remarks:

Former Roll No. *824* GENERAL LAW Home: 6-681

NAME: *Knox, Theodore G.* (S-P. A. L.)

Certificate No. *310344* ARMY INVALID. Law: GENERAL LAW

Service: *2nd Lt Capt Gilbert's Indpt Cav attached to 52" Ill 78*

Disability: *Ch diar & res piles & dis of spine following congestive chills*

ISSUES.

CLASS.	RATE.	DATE OF COMMENCEMENT.	DATE OF CERTIFICATE.	CLASS.	RATE.	DATE OF COMMENCEMENT.	DATE OF CERTIFICATE.
		<i>17 6 Dec 1905</i>	<i>5 Jan. 1906</i>				

Fees:

Transferred from:

Transferred to:

Died: Bureau notified:

Remarks:

Former Roll No. *824* Home: 6-681

NAME: Theodore G. Knox										ACT OF MAY 11, 1912.					Certificate No. 310344				
Last paid to:					Rate: 30 30					Remarks: FEB. 6, 1907.									
Yr.	Qr.	Day.	Amount.	Yr.	Qr.	Day.	Amount.	Yr.	Qr.	Day.	Amount.	Yr.	Qr.	Day.	Amount.	Yr.	Qr.	Day.	Amount.
1907.	1			1911.	1			1915.	1			1919.	1			1923.	1		
1907.	2			1911.	2			1915.	2			1919.	2			1923.	2		
1907.	3			1911.	3			1915.	3			1919.	3			1923.	3		
1907.	4			1911.	4			1915.	4			1919.	4			1923.	4		
1908.	1			1912.	1			1916.	1			1920.	1			1924.	1		
1908.	2			1912.	2			1916.	2			1920.	2			1924.	2		
1908.	3			1912.	3			1916.	3			1920.	3			1924.	3		
1908.	4			1912.	4			1916.	4			1920.	4			1924.	4		
1909.	1			1913.	1			1917.	1			1921.	1			1925.	1		
1909.	2			1913.	2			1917.	2			1921.	2			1925.	2		
1909.	3			1913.	3			1917.	3			1921.	3			1925.	3		
1909.	4			1913.	4			1917.	4			1921.	4			1925.	4		
1910.	1			1914.	1			1918.	1			1922.	1			1926.	1		
1910.	2			1914.	2			1918.	2			1922.	2			1926.	2		
1910.	3			1914.	3			1918.	3			1922.	3			1926.	3		
1910.	4		1052 20	1914.	4			1918.	4			1922.	4			1926.	4		

NAME: Theodore G. Knox										Certificate No. 310344									
Last paid to:					Rate: 17					Remarks: GENERAL LAW									
Yr.	Qr.	Day.	Amount.	Yr.	Qr.	Day.	Amount.	Yr.	Qr.	Day.	Amount.	Yr.	Qr.	Day.	Amount.	Yr.	Qr.	Day.	Amount.
1907.	1			1911.	1			1915.	1			1919.	1			1923.	1		
1907.	2			1911.	2			1915.	2			1919.	2			1923.	2		
1907.	3			1911.	3			1915.	3			1919.	3			1923.	3		
1907.	4			1911.	4			1915.	4			1919.	4			1923.	4		
1908.	1			1912.	1			1916.	1			1920.	1			1924.	1		
1908.	2			1912.	2			1916.	2			1920.	2			1924.	2		
1908.	3			1912.	3			1916.	3			1920.	3			1924.	3		
1908.	4			1912.	4			1916.	4			1920.	4			1924.	4		
1909.	1			1913.	1			1917.	1			1921.	1			1925.	1		
1909.	2			1913.	2			1917.	2			1921.	2			1925.	2		
1909.	3			1913.	3			1917.	3			1921.	3			1925.	3		
1909.	4			1913.	4			1917.	4			1921.	4			1925.	4		
1910.	1			1914.	1			1918.	1			1922.	1			1926.	1		
1910.	2			1914.	2			1918.	2			1922.	2			1926.	2		
1910.	3			1914.	3			1918.	3			1922.	3			1926.	3		
1910.	4			1914.	4			1918.	4			1922.	4			1926.	4		

FEB. 6, 1907 OCT 1910

(3-P. A. 1.)

NAME: *Knorr Thomas*

Certificate No. *607065* ARMY INVALID. Law: **ACT MAY 27, 1890.**
Act of June 27, 1912.

Service: *8' 26 57 Ill Inf* ACT OF MAY 1, 1920

Disability:

ISSUES. ACT MAY 11, 1912.

CLASS.	RATE.	DATE OF COMMENCEMENT.	DATE OF CERTIFICATE.	CLASS.	RATE.	DATE OF COMMENCEMENT.	DATE OF CERTIFICATE.
<i>Inc</i>	<i>12</i>	<i>6 Nov 1907</i>	<i>10 Jan 1908</i>	<i>Reis</i>	<i>14</i>	<i>20 May 1912</i>	<i>12 Aug 1912</i>
				<i>Inc</i>	<i>7</i>	<i>7 Mch 1913</i>	
						<i>20 1 Mch 1917</i>	
						<i>21 7 Mch 1922</i>	<i>25 June 1913</i>
Fees:				<i>30 JUN 10 1918</i> <i>max</i>			
				<i>35 Mch 7 1919</i>			
Transferred from: <i>NEW YORK</i>				Transferred to: Inc. 50 May 1, 1920			
Died:				Bureau notified:			
Remarks: <i>Ill</i>							
Former Roll No. <i>29666</i>				Home:			

(3-P. A. 1.)

NAME: *Knorr Thomas*

Certificate No. *996288* ARMY INVALID. Law: **ACT OF FEB. 6, 1907**

Service: *Pvt. G. 5 Inf 82 Va*

Disability:

ISSUES.

CLASS.	RATE.	DATE OF COMMENCEMENT.	DATE OF CERTIFICATE.	CLASS.	RATE.	DATE OF COMMENCEMENT.	DATE OF CERTIFICATE.
<i>Reis</i>	<i>12</i>	<i>16 Feb-1907</i>	<i>17 May 1907</i>				
Fees:							
Transferred from: NEW YORK CITY, N. Y.				Transferred to:			
Died: <i>Dec 12-1911</i>				Revised by: <i>Thomas Knorr</i>			
Remarks:				MAR 31 1913			
Former Roll No.				Home:			

NAME: *Knox, Thomas* (3-P. A. 1.)

Certificate No. *1098880* ARMY INVALID. Law: *33* WAR WITH SPAIN.

Service: *Pl: 63rd Co. U.S. Coast Art.*

Disability: *Chr. dysentery, rec. dis. of return.*

ISSUES.

CLASS.	RATE.	DATE OF COMMENCEMENT.	DATE OF CERTIFICATE.	CLASS.	RATE.	DATE OF COMMENCEMENT.	DATE OF CERTIFICATE.
		<i>8 Jan. 31/03.</i>	<i>Dec. 5/04</i>				

Transferred from: **PHILADELPHIA** Transferred to:

Former Roll No. *52* Home:

6-681

NAME: *Knox, Thomas Jefferson* (3-P. A. 1.)

Certificate No. *951872* ARMY INVALID. Law: **REGULAR ENLISTMENT**

Service: *Pt Troop 29th U.S. Cav.*

Disability: *Lumbago*

ISSUES.

CLASS.	RATE.	DATE OF COMMENCEMENT.	DATE OF CERTIFICATE.	CLASS.	RATE.	DATE OF COMMENCEMENT.	DATE OF CERTIFICATE.
		<i>13 Aug 1895</i>	<i>22 Jan. 1898</i>				
<i>Rein</i>			<i>4 Aug 1912</i>				
<i>Rein</i>			<i>30 Aug 1912</i>				

Transferred from: Transferred to:

Died: *25 Aug 1912* Bureau notified:

Remarks: *A. W. Fisher Gen*

Ctf. of appointment filed with voucher paid in Aug 1912

Former Roll No. *1241* Home:

6-681

NAME: 33 Thomas Knox				Certificate No. 1098.880			
Last paid to: Rate: 8				Remarks: WAR WITH SPAIN.			
Yr. Qr. Day.	Amount.	Yr. Qr. Day.	Amount.	Yr. Qr. Day.	Amount.	Yr. Qr. Day.	Amount.
1907. 1		1911. 1	7 24	1915. 1	4 24	1919. 1	4 24
1907. 2		1911. 2	8 24	1915. 2	4 24	1919. 2	4 24
1907. 3		1911. 3	9 24	1915. 3	4 24	1919. 3	4 24
1907. 4		1911. 4	8 24	1915. 4	4 24	1919. 4	4 24
1908. 1		1912. 1	8 24	1916. 1	4 24	1920. 1	4 24
1908. 2		1912. 2	7 24	1916. 2	4 24	1920. 2	4 24
1908. 3		1912. 3	8 24	1916. 3	4 24	1920. 3	4 24
1908. 4		1912. 4	7 24	1916. 4	4 24	1920. 4	4 24
1909. 1	6 24	1913. 1	4 24	1917. 1	4 24	1921. 1	4 24
1909. 2	7 24	1913. 2	4 24	1917. 2	4 24	1921. 2	4 24
1909. 3	9 24	1913. 3	4 24	1917. 3	4 24	1921. 3	4 24
1909. 4	8 24	1913. 4	4 24	1917. 4	4 24	1921. 4	4 24
1910. 1	8 24	1914. 1	4 24	1918. 1	4 24	1922. 1	4 24
1910. 2	9 24	1914. 2	4 24	1918. 2	4 24	1922. 2	4 24
1910. 3	9 24	1914. 3	4 24	1918. 3	4 24	1922. 3	4 24
1910. 4	8 24	1914. 4	4 24	1918. 4	4 24	1922. 4	4 24
				GROUP 2 PAID TO AUG. 4, 1924			

NAME: Thomas J. Knox				Certificate No. 951872			
Last paid to: Rate: 6				Remarks: BATTAL			
Yr. Qr. Day.	Amount.	Yr. Qr. Day.	Amount.	Yr. Qr. Day.	Amount.	Yr. Qr. Day.	Amount.
1907. 1		1911. 1	10	1915. 1		1919. 1	
1907. 2		1911. 2	11	1915. 2		1919. 2	
1907. 3		1911. 3		1915. 3		1919. 3	
1907. 4		1911. 4		1915. 4		1919. 4	
1908. 1		1912. 1	20 ch date	1916. 1		1920. 1	
1908. 2		1912. 2	10 ch date	1916. 2		1920. 2	
1908. 3		1912. 3	19.6 ch date	1916. 3		1920. 3	
1908. 4		1912. 4	DIED Aug. 1912	1916. 4		1920. 4	
1909. 1	15	1913. 1	1 GRANT	1917. 1		1921. 1	
1909. 2	7	1913. 2		1917. 2		1921. 2	
1909. 3	7	1913. 3		1917. 3		1921. 3	
1909. 4	8	1913. 4		1917. 4		1921. 4	
1910. 1	8	1914. 1		1918. 1		1922. 1	
1910. 2	7	1914. 2		1918. 2		1922. 2	
1910. 3	9	1914. 3		1918. 3		1922. 3	
1910. 4	8	1914. 4		1918. 4		1922. 4	

NAME: *Knox, Thomas P.* Certificate No. *1139967* **ARMY INVALID.** **21456** (S-P. A. I.)
 Service: *Q. M. Supt. 14th St. Va. U. S.* Law: **ACT FEBRUARY 6, 1907**
 Disability: *.*

ISSUES.

CLASS.	RATE.	DATE OF COMMENCEMENT.	DATE OF CERTIFICATE.	CLASS.	RATE.	DATE OF COMMENCEMENT.	DATE OF CERTIFICATE.
<i>Aug 12</i>		<i>20 Mar. 1907</i>	<i>5 Nov. 1907</i>				
<i>Dec 15</i>		<i>11 mch 1908</i>	<i>23 mch 1908</i>				

Transferred from: *San Francisco,* Transferred to: _____
 Died: *July 20 1909 PM* Bureau notified: *Nov. 16, 1909.*
 Remarks: *Same as in Case 914 - incapacity*

Former Roll No. _____ Home: _____

6-681

NAME: *Knox Walter* Certificate No. *111266* **ARMY INVALID.** **12111-a** **12796** (S-P. A. I.)
 Service: *2nd Lt F 5th Mich* Law: **THE CIVIL WAR ACT OF MAY 11, 1912,**
 Disability: *Chr diarr and res dis of recd*

ISSUES.

CLASS.	RATE.	DATE OF COMMENCEMENT.	DATE OF CERTIFICATE.	CLASS.	RATE.	DATE OF COMMENCEMENT.	DATE OF CERTIFICATE.
<i>Dec 15</i>		<i>7th Jan 91</i>	<i>1st Apr 91</i>				
<i>Dec 20</i>		<i>MAY 27 1912</i>	<i>JAN 13 1913</i>				
<i>Inc. 30</i>		<i>mch 26. 1917</i>	<i>June 28. 1917</i>				

Transferred from: **DETROIT** Transferred to: _____
 Died: *April 8. 1920.* Bureau notified: *MAY 8 1920*
 Remarks: *Apr 8. 1920 Accrued order dated JUL 17 1920*
 payable to widow *Alice M. Knox* *17 Allison St. Pontiac Mich.*

JUL 7 1917 Former Roll No. *14988* **JUL 26 1920** Home: _____ **10997**

6-681

NAME: <i>Thomas P. Knox</i>												Certificate No. <i>1139967</i>												
Last paid to:				Rate: <i>12, 15</i>				Remarks:																
Yr.	Qr.	Day.	Amount.	Yr.	Qr.	Day.	Amount.	Yr.	Qr.	Day.	Amount.	Yr.	Qr.	Day.	Amount.	Yr.	Qr.	Day.	Amount.					
1907.	1			1911.	1			1915.	1			1919.	1			1923.	1			1927.	1			
	2				2				2				2				2					2		
	3				3				3				3				3					3		
	4		<i>116 101 60</i>		4				4				4				4					4		
1908.	1		<i>11 36 ✓</i>	1912.	1			1916.	1			1920.	1			1924.	1			1928.	1			
	2		<i>8 44 30</i>		2				2				2				2					2		
	3		GROUP 3		3				3				3				3					3		
	4				4				4				4				4					4		
1909.	1			1913.	1			1917.	1			1921.	1			1925.	1			1929.	1			
	2				2				2				2				2					2		
	3				3				3				3				3					3		
	4				4				4				4				4					4		
1910.	1			1914.	1			1918.	1			1922.	1			1926.	1			1930.	1			
	2				2				2				2				2					2		
	3				3				3				3				3					3		
	4				4				4				4				4					4		

NAME: <i>Walter Knox</i>												Certificate No. <i>111266</i>												
Last paid to: <i>DEC 4 1908</i>				Rate: <i>15 = 25 30 40</i>				Remarks: <i>1st of May 11, 1912</i>																
Yr.	Qr.	Day.	Amount.	Yr.	Qr.	Day.	Amount.	Yr.	Qr.	Day.	Amount.	Yr.	Qr.	Day.	Amount.	Yr.	Qr.	Day.	Amount.					
1907.	1			1911.	1		<i>10 45</i>	1915.	1		<i>4 75</i>	1919.	1		<i>4 120</i>	1923.	1			1927.	1			
	2				2		<i>5 45</i>		2		<i>4 75</i>		2		<i>4 120</i>		2				2			
	3				3		<i>6 45</i>		3		<i>4 75</i>		3		<i>4 120</i>		3				3			
	4				4		<i>9 45</i>		4		<i>4 75</i>		4		<i>4 120</i>		4				4			
1908.	1			1912.	1		<i>2 45</i>	1916.	1		<i>4 75</i>	1920.	1		<i>4 120</i>	1924.	1			1928.	1			
	2				2		<i>4 45</i>		2		<i>4 75</i>		2		DEAD		2				2			
	3				3		<i>10 45</i>		3		<i>4 75</i>		3		<i>46 67</i>		3				3			
	4				4		<i>4 45</i>		4		<i>4 75</i>		4		<i>76</i>		4				4			
1909.	1		<i>9 45</i>	1913.	1		<i>4 75</i>	1917.	1		<i>4 75</i>	1921.	1		GROUP 3	1925.	1			1929.	1			
	2		<i>9 45</i>		2		<i>4 75</i>		2		<i>4 75</i>		2				2					2		
	3		<i>10 45</i>		3		<i>4 75</i>		3		<i>4 90</i>		3				3					3		
	4		<i>9 45</i>		4		<i>4 75</i>		4		<i>4 90</i>		4				4					4		
1910.	1		<i>8 45</i>	1914.	1		<i>4 75</i>	1918.	1		<i>4 90</i>	1922.	1			1926.	1			1930.	1			
	2		<i>9 45</i>		2		<i>4 75</i>		2		<i>4 90</i>		2				2					2		
	3		<i>6 45</i>		3		<i>4 75</i>		3		<i>4 118</i>		3				3					3		
	4		<i>9 45</i>		4		<i>4 75</i>		4		<i>4 120</i>		4				4					4		

NAME: Knox, Walter D. (3-P. A. L.)

Certificate No. 56,164 ARMY INVALID. Law: ACT OF MAY 11, 1912
~~Act Feb 6, 1907.~~

Service: Pri, C 25 Mass.

Disability:

ISSUES.

CLASS.	RATE.	DATE OF COMMENCEMENT.	DATE OF CERTIFICATE.	CLASS.	RATE.	DATE OF COMMENCEMENT.	DATE OF CERTIFICATE.
Reis	12	11 mch. '07	29 Oct. '07	Inc.	30	13 Apr 1914	24 Apr 1914
Inc.	15	14 Apr 1909	14 June 1909				
Reis	25	15 May 1912	6 June 1912				
Fees:							
Transferred from:				Transferred to: <u>217 Chandler St. Worcester Mass</u>			
Died: <u>July 4 1914</u>		Bureau notified: <u>JUL 20 1914</u>		3-1081			
Remarks: <u>July 4 1914</u>		Died: <u>SEP 25 1914</u>					
payable to widow <u>Sarah E. Knox 217 Chandler St. Worcester Mass.</u>							
Former Roll No. <u>SEP 29 1914 ORIGINAL BOSTON, MASS.</u>				Home:			

6-681

NAME: Walter D Knox 15948 Certificate No. 56,164

Last paid to: Sept 27 08 Rate: 30- Remarks: ACT OF MAY 11, 1912

Yr.	Qr.	Day.	Amount.	Yr.	Qr.	Day.	Amount.	Yr.	Qr.	Day.	Amount.	Yr.	Qr.	Day.	Amount.	Yr.	Qr.	Day.	Amount.
1907.	1			1911.	1	6	45	1915.	1			1919.	1			1923.	1		
	2				2	6			2				2				2		
	3	11/14	23.02		3	6			3				3				3		
	4		33		4	8			4				4				4		
1908.	1		9	1912.	1	4		1916.	1			1920.	1			1924.	1		
	2		5		2	27	45.63	1918.	2				2				2		
	3		10		3	4	75. ✓		3				3				3		
	4		2		4	4	75.	1918.	4			1920.	4			1924.	4		
	1		36		1	4		1917.	1			1921.	1			1925.	1		
1909.	2		5.08	1913.	2				2				2				2		
	3		9.45		3	4			3				3				3		
	4		8		4	4	75		4				4				4		
1910.	1		4	1914.	1	4	75	1918.	1			1922.	1			1926.	1		
	2		4		2	6	83.50		2				2				2		
	3		6		3		DEAD	1918.	3			1922.	3			1926.	3		
	4		6		4	10/9/14	31-J	1918.	4			1922.	4			1926.	4		

NAME Knox, Wayne L. (S-P. A. 5)
Certificate No. 1,565,087 | **NAVY INVALID** | **Law:** REGULAR ESTABLISHMENT
Service Apprentice Seaman U. S. Navy
Disability Disease of lungs

CLASS	RATE	DATE OF COMMENCEMENT	DATE OF CERTIFICATE	HOMES—Admitted	Discharged						
Orig	17	Dec. 18, 1926	Oct. 19, 1927 ²								
				Died <i>Mar 18, 1928</i> Reported APR 27 1928 Remarks:							

NAME **Wayne L. Knox**

Certificate No. **1,565,087**

Fees **\$25. E. R. Lundburg NOV 5 1927**

REGULAR ESTABLISHMENT

RATE-	1923	1924	1925	1926	17 1927	1928	1929	1930	1931	1932	1933	1934
JANUARY					4							
FEBRUARY					4							
MARCH					4							
APRIL					4							
MAY					4							
JUNE												
JULY												
AUGUST												
SEPTEMBER												
OCTOBER					8							
NOVEMBER					6	154 ⁰⁷						
DECEMBER					4	17						

Handwritten: CHECK CANCELLED CHECK CANCELLED CANCELLED 1/18

NAME: **KNOX, WILLIAM** ACT OF MAY 1, 1920 (3-P. A. 1.)

Certificate No. **776467** ARMY INVALID. Law: ~~Act of Feb 6, 1907~~ ACT MAY 11, 1912

Service: **2^d Lieut I 3rd Wla Vol Cav**

Disability:

ISSUES.

CLASS.	RATE	DATE OF COMMENCEMENT.	DATE OF CERTIFICATE.	CLASS.	RATE	DATE OF COMMENCEMENT.	DATE OF CERTIFICATE.
REISSUE	00	FEB 15 1907	NOV 16 1907				
Reis.	22 ⁵⁰	March 2 1907	June 25, 1915	Inc.	50	May 1, 1920	

Fees:

Transferred from: **WASHINGTON,** Transferred to:

Remarks: **Dec 18 1921** Bureau notified: **MAR 21 1922**

Former Roll No. **25448** ACT OF JUNE 27, 1890. Home: **141 9 1915**

6-681

NAME: **Knox, William** (3-P. A. 1.)

Certificate No. **925721** ARMY INVALID. Law: **Act of May 11, 1912**; **ACT FEB. 6, 1907.**

Service: **1st Lt 43rd Mo. V.S.**

Disability:

ISSUES.

CLASS.	RATE	DATE OF COMMENCEMENT.	DATE OF CERTIFICATE.	CLASS.	RATE	DATE OF COMMENCEMENT.	DATE OF CERTIFICATE.
		1579 Nov 1908	247 Dec 1908				
		ACT OF MAY 11, 1912.					
		23 May 1912	10 Oct 1912				

Fees:

Transferred from: **WASHINGTON, D. C.** Transferred to:

Remarks: **TOPEKA, KANS** Bureau notified: **MAR 12 1913 3-798**

Former Roll No. **1789** ACT OF JUNE 27, 1890. Home: **T.H.**

6-681

NAME: WILLIAM KNOX				ACT OF MAY 1, 1920 ACT MAY 11, 1912				Certificate No. 776467											
Last paid to: SEP 4 - 1907 at 12				Rate: 22 32 50				Remarks:											
Yr.	Qr.	Day.	Amount.	Yr.	Qr.	Day.	Amount.	Yr.	Qr.	Day.	Amount.	Yr.	Qr.	Day.	Amount.	Yr.	Qr.	Day.	Amount.
1907.	1			1911.	1	7		1915.	1	4	60	1919.	1	4	96	1923.	1		
	2				2	7			2	4	60 ^{5.97}		2	4	96		2		
	3		12 50 40		3	6			3	4	67 50		3	4	96		3		
	4		9 60		4	6			4	4	67 50		4	4	96		4		
1908.	1		9	1912.	1	6		1916.	1	4	67 50	1920.	1	4	96	1924.	1		
	2		6		2	7			2	4	67 50		2	4	96		2		
	3		9		3	6			3	4	67 50		3	4	169 80		3		
	4		7		4	4			4	4	67 50		4	4	150		4		
1909.	1		8	1913.	1	4		1917.	1	4	67 50	1921.	1	4	150	1925.	1		
	2		7		2	4			2	4	67 50		2	4	150		2		
	3		8		3	4			3	4	67 50		3	4	150		3		
	4		7		4	4	60		4	4	67 50		4	4	150		4		
1910.	1		8	1914.	1	4	60	1918.	1	6	7 50	1922.	1	4 150	1926.	1			1
	2		8		2	4	60		2	4	67 50		2	GROUP 3		2			
	3		7		3	4	60		3	4	94 10		3			3			
	4		7		4	4	60		4	4	96		4			4			

NAME: William Knox				ACT OF MAY 11, 1912.				Certificate No. 925721											
Last paid to:				Rate: FEB 23				Remarks: TH ACT FEB. 6, 1907.											
Yr.	Qr.	Day.	Amount.	Yr.	Qr.	Day.	Amount.	Yr.	Qr.	Day.	Amount.	Yr.	Qr.	Day.	Amount.	Yr.	Qr.	Day.	Amount.
1907.	1			1911.	1	17		1915.	1			1919.	1			1923.	1		
	2				2	17			2				2				2		
	3				3	7			3				3				3		
	4				4	17			4				4				4		
1908.	1			1912.	1	6		1916.	1			1920.	1			1924.	1		
	2				2	17			2				2				2		
	3				3				3				3				3		
	4				4	31			4				4				4		
1909.	1		116 44	1913.	1	DEAD.		1917.	1			1921.	1			1925.	1		
	2		17		2	GROUP 3			2				2				2		
	3		17		3				3				3				3		
	4		17		4				4				4				4		
1910.	1			1914.	1			1918.	1			1922.	1			1926.	1		
	2		17		2				2				2				2		
	3		17		3				3				3				3		
	4		17		4				4				4				4		

NAME: *Knox William* (3-P. A. 1.)

Certificate No. *925.721* ARMY INVALID. Law: ACT OF MAY 11, 1912

Service: _____

Disability: _____

ISSUES.

CLASS.	RATE.	DATE OF COMMENCEMENT.	DATE OF CERTIFICATE.	CLASS.	RATE.	DATE OF COMMENCEMENT.	DATE OF CERTIFICATE.

Fees: _____

Transferred from: _____ Transferred to: *Washington, D. C.*

Died: _____ Bureau notified: *TOPEKA* Bureau Order Dated November 10, 1912

Remarks: _____

Former Roll No. _____ Home: _____

6-681

NAME: *Knox William* (3-P. A. 1.)

Certificate No. *1012958* ARMY INVALID. Law: *Act of May 11, 1912*
~~ACT OF FEB. 6, 1907~~

Service: *Comp. - 4 and 5 Indpt. Btts My VLA*

Disability: _____ ACT OF MAY 1, 1920

ISSUES.

CLASS.	RATE.	DATE OF COMMENCEMENT.	DATE OF CERTIFICATE.	CLASS.	RATE.	DATE OF COMMENCEMENT.	DATE OF CERTIFICATE.
12	6	June 24, 1912	13	40	40	JUN 10 1918	
REISSUE 18	18	June 24, 1912	MAY 5 1913	50	50	May 1, 1920	
REISSUE 24	24	Apr 18, 1913					
REISSUE 30	30	" 18, 1918					

Transferred from: *NEW YORK CITY, N. Y.* Transferred to: _____

Died: *Dec. 15, 1922* Bureau notified: *JAN 13 1923*

Remarks: _____

Former Roll No. _____ Home: _____

6-681

NAME:												Certificate No.											
Last paid to:				Rate:				Remarks:															
Yr.	Qr.	Day.	Amount.	Yr.	Qr.	Day.	Amount.	Yr.	Qr.	Day.	Amount.	Yr.	Qr.	Day.	Amount.	Yr.	Qr.	Day.	Amount.				
GROUP 2																							
1907.	1			1911.	1			1915.	1			1919.	1			1923.	1			1927.	1		
	2				2				2				2				2				2		
	3				3				3				3				3				3		
	4				4				4				4				4				4		
1908.	1			1912.	1			1916.	1			1920.	1			1924.	1			1928.	1		
	2				2				2				2				2				2		
	3				3				3				3				3				3		
	4				4				4				4				4				4		
1909.	1			1913.	1			1917.	1			1921.	1			1925.	1			1929.	1		
	2				2				2				2				2				2		
	3				3				3				3				3				3		
	4				4				4				4				4				4		
1910.	1			1914.	1			1918.	1			1922.	1			1926.	1			1930.	1		
	2				2				2				2				2				2		
	3				3				3				3				3				3		
	4				4				4				4				4				4		

NAME: <i>75 William Knox</i>												Certificate No. <i>1012950</i>											
Last paid to:				Rate: <i>2874 \$100 50</i>				Remarks: <i>ACT OF MAY 11, 1912</i>															
Yr.	Qr.	Day.	Amount.	Yr.	Qr.	Day.	Amount.	Yr.	Qr.	Day.	Amount.	Yr.	Qr.	Day.	Amount.	Yr.	Qr.	Day.	Amount.				
1907.	1			1911.	1		1336 ✓	1915.	1		4 72	1919.	1		4 120	1923.	1		9 4 50	1927.	1		
	2				2		10 36 ✓		2		4 72		2		4 120		2		10 4 50		2		
	3				3		10 36 ✓		3		4 72		3		4 120		3		11 4 50		3		
	4		46 41 ✓		4		11 36 ✓		4		4 72		4		4 120		4		12 4 50		4		
1908.	1		1736 ✓	1912.	1		13 36	1916.	1		4 72	1920.	1		4 120	1924.	1		1 4 50	1928.	1		
	2		19 36 ✓		2		11 36 ✓		2		4 72		2		4 120		2				2		
	3		12 36 ✓		3		19 36 ✓		3		4 72		3		4 151		3				3		
	4		17 36 ✓		4		13 36 ✓		4		4 72		4		4 150		4				4		
1909.	1		18 36 ✓	1913.	1		4 72	1917.	1		4 72	1921.	1		4 150	1925.	1			1929.	1		
	2		18 36 ✓		2		4 65 ✓		2		4 72		2		4 150		2				2		
	3		14 36 ✓		3		4 72		3		4 72		3		4 150		3				3		
	4		12 36 ✓		4		4 72		4		4 72		4		4 150		4				4		
1910.	1		12 36 ✓	1914.	1		4 72	1918.	1		4 72	1922.	1		4 150	1926.	1			1930.	1		
	2		14 36 ✓		2		4 72		2		4 75 ✓		2		4 150		2				2		
	3		11 36 ✓		3		4 72		3		4 108		3		4 150		3				3		
	4		12 36 ✓		4		4 72		4		4 120		4		4 150		4				4		
GROUP 2 PAID TO AUG. 4, 1922																JAN 12 1922							

NAME **Knox, William A.** (3-P. A. 1a)

Certificate No. **942,833** | **ARMY INVALID** | Law: **Act of May 1, 1920**

Service: **Surg 122 Ill Vol Inf**

Disability:

CLASS	RATE	DATE OF COMMENCEMENT	DATE OF CERTIFICATE	Home - Admitted	Discharged
	50	May 1, 1920			

Died *Oct. 31, 1924* | Reported **NOV 10 1924**

Remarks: *ck. letter 11/6/24*

NAME: *Knox William A* (3-P. A. 1.)

Certificate No. *942833* | **ARMY INVALID.** | **ACT FEBRUARY 6, 1907.**

Service: *Surg 122 Ill. Vol Inf* | **ACT OF MAY 1, 1920**

Disability:

ISSUES.

CLASS.	RATE.	DATE OF COMMENCEMENT.	DATE OF CERTIFICATE.	CLASS.	RATE.	DATE OF COMMENCEMENT.	DATE OF CERTIFICATE.
<i>Reis</i>	<i>15</i>	<i>27 Feb 1907</i>	<i>21 Sep 1907</i>	<i>Reis</i>	<i>24</i>	<i>29 May 1912</i>	<i>6 Feb 1913</i>
<i>Inc</i>	<i>20</i>	<i>13 Aug 1907</i>	<i>28 Jan 1908</i>	<i>35</i>	<i>JUN 10 1918</i>		
				Inc.	50	May 1, 1920	

Fees:

Transferred from: **CHICAGO** | Transferred to:

Died: | Bureau notified:

Remarks: *218 M*

Former Roll No. *29849(ag)* | Home:

6-661

NAME	WILLIAM A. KNOX,											
Certificate No.	942833											
Fees	Act of May 1, 1920											
	GROUP I											
RATE--	50											
	1923	1924	1925	1926	1927	1928	1929	1930	1931	1932	1933	1934
JANUARY		4 50										
FEBRUARY		4 50										
MARCH		4 50										
APRIL	4	4 50										
MAY	4	4 50										
JUNE	4 50	4 50										
JULY	4 50	4 50										
AUGUST	4 50	4 50										
SEPTEMBER	4 50	4 50										
OCTOBER	4 50	4 50										
NOVEMBER	4 50	4 50										
DECEMBER	4 50	4 50										

NAME:	William A Knox				12294	Certificate No.	942833			
Last paid to:	4 July 1907 @ 12 (a) 18 20 24 35 = 50				marks:	ACT OF MAY 1, 1920				
Yr. Qr. Day. Amount.	Yr. Qr. Day. Amount.	Yr. Qr. Day. Amount.	Yr. Qr. Day. Amount.	Yr. Qr. Day. Amount.	Yr. Qr. Day. Amount.	Yr. Qr. Day. Amount.	Yr. Qr. Day. Amount.	Yr. Qr. Day. Amount.	Yr. Qr. Day. Amount.	
1907. 1 4 72	1911. 1 5 ABW	1915. 1 4 72	1919. 1 4 105	1923. 1 4 100	1927. 1 4 100					
2 4 72	2 4 A. M. F.	2 4 72	2 4 105	2 4 50	2 4 50					
3 4 72	3 5 NT	3 4 72	3 4 105	3 4 50	3 4 50					
4 4 72	4 4	4 4 72	4 4 105	4 4 50	4 4 50					
1908. 1 4 72	1912. 1 4 NT	1916. 1 4 72	1920. 1 4 105	1924. 1 4 50	1928. 1 4 50					
2 4 72	2 4 BER	2 4 72	2 4 105	2 4 50	2 4 50					
3 4 72	3 5 BER	3 4 72	3 4 136.50	3 4 50	3 4 50					
4 4 72	4 4	4 4 72	4 4 150	4 4 50	4 4 50					
1909. 1 4 72	1913. 1 4 72	1917. 1 4 72	1921. 1 4 150	1925. 1 4 150	1929. 1 4 150					
2 4 72	2 4 72	2 4 72	2 4 150	2 4 150	2 4 150					
3 4 72	3 4	3 4 72	3 4 150	3 4 150	3 4 150					
4 4 72	4 4	4 4 72	4 4 150	4 4 150	4 4 150					
1910. 1 4 72	1914. 1 4 72	1918. 1 4 72	1922. 1 4 150	1926. 1 4 150	1930. 1 4 150					
2 4 72	2 4 72	2 4 72	2 4 150	2 4 150	2 4 150					
3 4 72	3 4 72	3 4 72	3 4 150	3 4 150	3 4 150					
4 4 72	4 4 72	4 4 72	4 4 150	4 4 150	4 4 150					
1911. 1 4 72	1915. 1 4 72	1919. 1 4 72	1923. 1 4 150	1927. 1 4 150	1931. 1 4 150					
2 4 72	2 4 72	2 4 72	2 4 150	2 4 150	2 4 150					
3 4 72	3 4 72	3 4 72	3 4 150	3 4 150	3 4 150					
4 4 72	4 4 72	4 4 72	4 4 150	4 4 150	4 4 150					
1912. 1 4 72	1916. 1 4 72	1920. 1 4 72	1924. 1 4 150	1928. 1 4 150	1932. 1 4 150					
2 4 72	2 4 72	2 4 72	2 4 150	2 4 150	2 4 150					
3 4 72	3 4 72	3 4 72	3 4 150	3 4 150	3 4 150					
4 4 72	4 4 72	4 4 72	4 4 150	4 4 150	4 4 150					
1913. 1 4 72	1917. 1 4 72	1921. 1 4 72	1925. 1 4 150	1929. 1 4 150	1933. 1 4 150					
2 4 72	2 4 72	2 4 72	2 4 150	2 4 150	2 4 150					
3 4 72	3 4 72	3 4 72	3 4 150	3 4 150	3 4 150					
4 4 72	4 4 72	4 4 72	4 4 150	4 4 150	4 4 150					
1914. 1 4 72	1918. 1 4 72	1922. 1 4 72	1926. 1 4 150	1930. 1 4 150	1934. 1 4 150					
2 4 72	2 4 72	2 4 72	2 4 150	2 4 150	2 4 150					
3 4 72	3 4 72	3 4 72	3 4 150	3 4 150	3 4 150					
4 4 72	4 4 72	4 4 72	4 4 150	4 4 150	4 4 150					
1915. 1 4 72	1919. 1 4 72	1923. 1 4 72	1927. 1 4 150	1931. 1 4 150	1935. 1 4 150					
2 4 72	2 4 72	2 4 72	2 4 150	2 4 150	2 4 150					
3 4 72	3 4 72	3 4 72	3 4 150	3 4 150	3 4 150					
4 4 72	4 4 72	4 4 72	4 4 150	4 4 150	4 4 150					
1916. 1 4 72	1920. 1 4 72	1924. 1 4 72	1928. 1 4 150	1932. 1 4 150	1936. 1 4 150					
2 4 72	2 4 72	2 4 72	2 4 150	2 4 150	2 4 150					
3 4 72	3 4 72	3 4 72	3 4 150	3 4 150	3 4 150					
4 4 72	4 4 72	4 4 72	4 4 150	4 4 150	4 4 150					
1917. 1 4 72	1921. 1 4 72	1925. 1 4 72	1929. 1 4 150	1933. 1 4 150	1937. 1 4 150					
2 4 72	2 4 72	2 4 72	2 4 150	2 4 150	2 4 150					
3 4 72	3 4 72	3 4 72	3 4 150	3 4 150	3 4 150					
4 4 72	4 4 72	4 4 72	4 4 150	4 4 150	4 4 150					
1918. 1 4 72	1922. 1 4 72	1926. 1 4 72	1930. 1 4 150	1934. 1 4 150	1938. 1 4 150					
2 4 72	2 4 72	2 4 72	2 4 150	2 4 150	2 4 150					
3 4 72	3 4 72	3 4 72	3 4 150	3 4 150	3 4 150					
4 4 72	4 4 72	4 4 72	4 4 150	4 4 150	4 4 150					
1919. 1 4 72	1923. 1 4 72	1927. 1 4 72	1931. 1 4 150	1935. 1 4 150	1939. 1 4 150					
2 4 72	2 4 72	2 4 72	2 4 150	2 4 150	2 4 150					
3 4 72	3 4 72	3 4 72	3 4 150	3 4 150	3 4 150					
4 4 72	4 4 72	4 4 72	4 4 150	4 4 150	4 4 150					
1920. 1 4 72	1924. 1 4 72	1928. 1 4 72	1932. 1 4 150	1936. 1 4 150	1940. 1 4 150					
2 4 72	2 4 72	2 4 72	2 4 150	2 4 150	2 4 150					
3 4 72	3 4 72	3 4 72	3 4 150	3 4 150	3 4 150					
4 4 72	4 4 72	4 4 72	4 4 150	4 4 150	4 4 150					
1921. 1 4 72	1925. 1 4 72	1929. 1 4 72	1933. 1 4 150	1937. 1 4 150	1941. 1 4 150					
2 4 72	2 4 72	2 4 72	2 4 150	2 4 150	2 4 150					
3 4 72	3 4 72	3 4 72	3 4 150	3 4 150	3 4 150					
4 4 72	4 4 72	4 4 72	4 4 150	4 4 150	4 4 150					
1922. 1 4 72	1926. 1 4 72	1930. 1 4 72	1934. 1 4 150	1938. 1 4 150	1942. 1 4 150					
2 4 72	2 4 72	2 4 72	2 4 150	2 4 150	2 4 150					
3 4 72	3 4 72	3 4 72	3 4 150	3 4 150	3 4 150					
4 4 72	4 4 72	4 4 72	4 4 150	4 4 150	4 4 150					
1923. 1 4 72	1927. 1 4 72	1931. 1 4 72	1935. 1 4 150	1939. 1 4 150	1943. 1 4 150					
2 4 72	2 4 72	2 4 72	2 4 150	2 4 150	2 4 150					
3 4 72	3 4 72	3 4 72	3 4 150	3 4 150	3 4 150					
4 4 72	4 4 72	4 4 72	4 4 150	4 4 150	4 4 150					
1924. 1 4 72	1928. 1 4 72	1932. 1 4 72	1936. 1 4 150	1940. 1 4 150	1944. 1 4 150					
2 4 72	2 4 72	2 4 72	2 4 150	2 4 150	2 4 150					
3 4 72	3 4 72	3 4 72	3 4 150	3 4 150	3 4 150					
4 4 72	4 4 72	4 4 72	4 4 150	4 4 150	4 4 150					
1925. 1 4 72	1929. 1 4 72	1933. 1 4 72	1937. 1 4 150	1941. 1 4 150	1945. 1 4 150					
2 4 72	2 4 72	2 4 72	2 4 150	2 4 150	2 4 150					
3 4 72	3 4 72	3 4 72	3 4 150	3 4 150	3 4 150					
4 4 72	4 4 72	4 4 72	4 4 150	4 4 150	4 4 150					
1926. 1 4 72	1930. 1 4 72	1934. 1 4 72	1938. 1 4 150	1942. 1 4 150	1946. 1 4 150					
2 4 72	2 4 72	2 4 72	2 4 150	2 4 150	2 4 150					
3 4 72	3 4 72	3 4 72	3 4 150	3 4 150	3 4 150					
4 4 72	4 4 72	4 4 72	4 4 150	4 4 150	4 4 150					
1927. 1 4 72	1931. 1 4 72	1935. 1 4 72	1939. 1 4 150	1943. 1 4 150	1947. 1 4 150					
2 4 72	2 4 72	2 4 72	2 4 150	2 4 150	2 4 150					
3 4 72	3 4 72	3 4 72	3 4 150	3 4 150	3 4 150					
4 4 72	4 4 72	4 4 72	4 4 150	4 4 150	4 4 150					
1928. 1 4 72	1932. 1 4 72	1936. 1 4 72	1940. 1 4 150	1944. 1 4 150	1948. 1 4 150					
2 4 72	2 4 72	2 4 72	2 4 150	2 4 150	2 4 150					
3 4 72	3 4 72	3 4 72	3 4 150	3 4 150	3 4 150					
4 4 72	4 4 72	4 4 72	4 4 150	4 4 150	4 4 150					
1929. 1 4 72	1933. 1 4 72	1937. 1 4 72	1941. 1 4 150	1945. 1 4 150	1949. 1 4 150					
2 4 72	2 4 72	2 4 72	2 4 150	2 4 150	2 4 150					
3 4 72	3 4 72	3 4 72	3 4 150	3 4 150	3 4 150					
4 4 72	4 4 72	4 4 72	4 4 150	4 4 150	4 4 150					
1930. 1 4 72	1934. 1 4 72	1938. 1 4 72	1942. 1 4 150	1946. 1 4 150	1950. 1 4 150					
2 4 72	2 4 72	2 4 72	2 4 150	2 4 150	2 4 150					
3 4 72	3 4 72	3 4 72	3 4 150	3 4 150	3 4 150					
4 4 72	4 4 72	4 4 72	4 4 150	4 4 150	4 4 150					
1931. 1 4 72	1935. 1 4 72									

NAME **Knox, William B.** (3-P. A. 1a)

ACT OF JULY 3, 1926

Certificate No. **1141,264** | **ARMY INVALID** | Law: **Act of May 1, 1920**

Service: **Pt I 2 Pa Cav**

Disability:

CLASS	RATE	DATE OF COMMENCEMENT	DATE OF CERTIFICATE	HOMES—Admitted	Discharged
	50	May 1, 1920			
Inc	72	Nov 8, 1924	Jan 31, 1925		
Rest					
Inc 90		Jan 31, 1929	Jan 11, 1930		
to end mar. 14 1929 date of death mar 14 29 Reimbursement order dated JAN. 21 1930 payable to Mrs. S. H. Higley				Died Mar 14, 1929 Reported APR 10 1929 Remarks: ch bonneauville Pa.	
Former Roll No. 7/11/28 10/5/28 9/10/28 10/27/28				FEB 5 1928	

NAME: **Knox William B.** (3-P. A. 1.)

Certificate No. **1141264** | **ARMY INVALID.** | Law: **ACT MAY 11, 1912**

Service: **Pvt I 2 Pa. Cav.** | **ACT OF MAY 1, 1920**

Disability:

ISSUES.

CLASS.	RATE.	DATE OF COMMENCEMENT.	DATE OF CERTIFICATE.	CLASS.	RATE.	DATE OF COMMENCEMENT.	DATE OF CERTIFICATE.
Pvt	15	25 May 1912	30 Oct 1912		80	JUN 10 1918	
Inc	20	Oct 11 1917	Jan 8, 1918		35	Apr 11, 1919	
		24 Apr 11 1920		Inc.	50	May 1, 1920	
Transferred from: PITTSBURGH				Transferred to:			
Died:				Bureau notified:			
Remarks:							
Former Roll No. a. f.				Home:			

0-661

NAME	WILLIAM B. KNOX,										ACT OF JULY 3, 1928	
Certificate No.	1141264										Act of May 1, 1920	
Fees												
											GROUP 1	
RATE	50	50	72					90				
	1923	1924	1925	1926	1927	1928	1929	1930	1931	1932	1933	1934
JANUARY		4 50	4 ⁹ 50	4 72	4 72	4 72	4 72	4 72	28-53 40	DEAD		
FEBRUARY		4 50	4 ⁶³ 50	4 72	4 72	4 72	4 72	4 72		REIMBURSEMENT.		
MARCH		4 50	4 72	4 72	4 72	4 72	4 72	4 72				
APRIL	4	4 50	4 72	4 72	4 72	4 72	4 72	4 72	← 72	CHECK CANCELED		
MAY	4	4 50	4 72	4 72	4 72	4 72	4 72	4 72				
JUNE	4 50	4 50	4 72	4 72	4 72	4 72	4 72	4 72				
JULY	4 50	4 50	4 72	4 72	4 72	4 72	4 72	4 72				
AUGUST	4 50	4 50	4 72	4 72	4 72	4 72	4 72	4 72				
SEPTEMBER	4 50	4 50	4 72	4 72	4 72	4 72	4 72	4 72				
OCTOBER	4 50	4 50	4 72	4 72	4 72	4 72	4 72	4 72				
NOVEMBER	4 50	4 50	4 72	4 72	4 72	4 72	4 72	4 72				
DECEMBER	4 50	4 50	4 72	4 72	4 72	4 72	4 72	4 72				

NAME:	William B. Knox										Certificate No.	1141264
Act paid to:	10/4/1912-12										Rate:	15 20 30 35 50
											ACT OF MAY 1, 1920	
Yr. Qr. Day. Amount.	Yr. Qr. Day. Amount.	Yr. Qr. Day. Amount.	Yr. Qr. Day. Amount.	Yr. Qr. Day. Amount.	Yr. Qr. Day. Amount.	Yr. Qr. Day. Amount.	Yr. Qr. Day. Amount.	Yr. Qr. Day. Amount.	Yr. Qr. Day. Amount.	Yr. Qr. Day. Amount.	Yr. Qr. Day. Amount.	
1907. 1 4 48	1911. 1 4 48	1915. 1 4 48	1919. 1 4 90	1923. 1 4 100	1927. 1 4 50							
1907. 2 4 48	1911. 2 4 48	1915. 2 4 48	1919. 2 4 90	1923. 2 4 50	1927. 2 4 50							
1907. 3 4 48	1911. 3 4 48	1915. 3 4 48	1919. 3 Inc. 103	1923. 3 4 50	1927. 3 4 50							
1907. 4 4 48	1911. 4 4 48	1915. 4 4 48	1919. 4 4 105	1923. 4 4 50	1927. 4 4 50							
1908. 1 4 48	1912. 1 4 48	1916. 1 4 48	1920. 1 4 105	1924. 1 4 50	1928. 1 4 50							
1908. 2 4 48	1912. 2 4 48	1916. 2 4 48	1920. 2 4 105	1924. 2 4 50	1928. 2 4 50							
1908. 3 4 48	1912. 3 4 48	1916. 3 4 48	1920. 3 4 136.50	1924. 3 4 50	1928. 3 4 50							
1908. 4 4 48	1912. 4 4 48	1916. 4 4 48	1920. 4 4 150	1924. 4 4 50	1928. 4 4 50							
1909. 1 4 48	1913. 1 4 48	1917. 1 4 48	1921. 1 4 150	1925. 1 4 50	1929. 1 4 50							
1909. 2 4 48	1913. 2 4 48	1917. 2 4 48	1921. 2 4 150	1925. 2 4 50	1929. 2 4 50							
1909. 3 4 48	1913. 3 4 48	1917. 3 4 48	1921. 3 4 150	1925. 3 4 50	1929. 3 4 50							
1909. 4 4 48	1913. 4 4 48	1917. 4 4 48	1921. 4 4 150	1925. 4 4 50	1929. 4 4 50							
1910. 1 4 48	1914. 1 4 48	1918. 1 4 48	1922. 1 4 150	1926. 1 4 50	1930. 1 4 50							
1910. 2 4 48	1914. 2 4 48	1918. 2 4 48	1922. 2 4 150	1926. 2 4 50	1930. 2 4 50							
1910. 3 4 48	1914. 3 4 48	1918. 3 4 48	1922. 3 4 150	1926. 3 4 50	1930. 3 4 50							
1910. 4 4 48	1914. 4 4 48	1918. 4 4 98	1922. 4 4 150	1926. 4 4 50	1930. 4 4 50							
											GROUP 1 PAID	

NAME: *Knox, William B* (3-P. A. 1.)

Certificate No. *1141264* ARMY INVALID. Law: *ACT JUNE 27 1890*

Service: *Co 1 & 7 Pa Cav*

Disability:

ISSUES.

CLASS.	RATE.	DATE OF COMMENCEMENT.	DATE OF CERTIFICATE.	CLASS.	RATE.	DATE OF COMMENCEMENT.	DATE OF CERTIFICATE.
<i>Inc.</i>	<i>12</i>	<i>8 Apr. 1908</i>	<i>15 May, 1908</i>				

Fees: *J. B. Bralle & Co 12 Pa - 7/14/08*

Transferred from: Transferred to:

Died: Bureau notified:

Remarks:

Former Roll No. *1021 AG* Home:

6-681

NAME: *Linnox, William G* (3-P. A. 1.)

Certificate No. *892739* ARMY INVALID. Law: *SPECIAL ACT GENERAL LAW*

Service: *Pvt. Signal Corps U.S.A.*

Disability: *Material poisoning, chr. diaz res dis. returning rt. shoulder and dis. of eye.*

ISSUES.

CLASS.	RATE.	DATE OF COMMENCEMENT.	DATE OF CERTIFICATE.	CLASS.	RATE.	DATE OF COMMENCEMENT.	DATE OF CERTIFICATE.
	<i>17</i>	<i>16 Feb. 1898</i>	<i>24 Oct. 1898</i>				
<i>Inc</i>	<i>30</i>	<i>28 Feb. 1911</i>	<i>14 Mch. 1911</i>				

Fees:

Transferred from: *Pittsburgh* Transferred to:

Died: *5/20/18 (0-558)* Bureau notified: *4 1918*

Remarks:

Former Roll No. *454 GR.* Home: *Pigonier Pa. JAN 1 1920*

6-681

NAME: <i>William B. Knox</i>										Certificate No. <i>1141264</i>					
Last paid to: <i>4/4/08-10</i>				Rate: <i>121</i>				Remarks:							
Yr.	Qr.	Day.	Amount.	Yr.	Qr.	Day.	Amount.	Yr.	Qr.	Day.	Amount.	Yr.	Qr.	Day.	Amount.
1907.	1			1911.	1	9		1915.	1			1919.	1		
	2				2	7			2				2		
	3				3	6			3				3		
	4				4	9			4				4		
	1				1	6			1				1		
1908.	2			1912.	2	8		1916.	2			1920.	2		
	3	14	35 ²⁰		3	10			3				3		
	4	9	36		4	9			4				4		
	1	11			1				1				1		
1909.	2	10		1913.	2			1917.	2			1921.	2		
	3	12			3				3				3		
	4	9			4				4				4		
	1	10			1				1				1		
1910.	2	9		1914.	2			1918.	2			1922.	2		
	3	7			3				3				3		
	4	8			4				4				4		

PITTSBURGH Act May 11, 1912 GROUP 1

NAME: <i>William B. Knox</i>										Certificate No. <i>202-100</i>					
Last paid to: <i>APR 4 1908</i>				Rate: <i># 30</i>				Remarks: SPECIAL ACT.							
Yr.	Qr.	Day.	Amount.	Yr.	Qr.	Day.	Amount.	Yr.	Qr.	Day.	Amount.	Yr.	Qr.	Day.	Amount.
1907.	1			1911.	1	9		1915.	1	4	90	1919.	1		
	2				2	5	66 ⁶⁰		2	4	90		2		
	3				3	7	90		3	4	90		3		
	4				4	7			4	4	90		4		
	1				1	9			1	4	90		1		
1908.	2			1912.	2	9		1916.	2	4	90	1920.	2		
	3	13	51		3	10			3	4	90		3		
	4	8			4	11			4	4	90		4		
	1	12			1	4			1	4	90		1		
1909.	2	8		1913.	2	4		1917.	2	4	90	1921.	2		
	3	9			3	4			3	4	90		3		
	4	9			4	4			4	4	90		4		
	1	10			1	4	90		1	4	90		1		
1910.	2	7		1914.	2	4	90	1918.	2	4	90	1922.	2		
	3	7			3	4	90		3	4	90		3		
	4	7			4	4	90		4	4	90		4		

TO DATE OF DEATH

NAME: **Knox William D.** (3-P. A. 1.)

Certificate No. **1205846** ARMY INVALID. Law: **ACT OF JUNE 5, 1920**

Service: **Atfer K 22nd U S Inf**

Disability:

ISSUES.

CLASS.	RATE.	DATE OF COMMENCEMENT.	DATE OF CERTIFICATE.	CLASS.	RATE.	DATE OF COMMENCEMENT.	DATE OF CERTIFICATE.
Orig	15	Mar 31 1921	Jul 14 1922				

Fees: **NONE**

GROUP 2

Transferred from: Transferred to:

Died: Bureau notified:

Remarks:

Former Roll No. Home: **JUL 22 1922** 6-681

NAME: *Knox William D.* (3-P. A. 1.)

Certificate No. *114.288* ARMY INVALID. Law: *From Gen. Law. Act of May 11, 1919. ACT. FEBRUARY 6th, 1907*

Service: *Priv H. 3 N. H. Inf + F 13th U. S. I.*

Disability:

ISSUES.

CLASS.	RATE.	DATE OF COMMENCEMENT.	DATE OF CERTIFICATE.	CLASS.	RATE.	DATE OF COMMENCEMENT.	DATE OF CERTIFICATE.
<i>Revs</i>	<i>12</i>	<i>26 Feb 1907</i>	<i>28 May 1907</i>	<i>Restn</i>	<i>14</i>	<i>May 24, 1912</i>	<i>JAN 25 1913</i>
<i>Inc</i>	<i>15</i>	<i>19 Oct 1910</i>	<i>28 Oct 1910</i>	<i>Ending</i>		<i>Nov. 3, 1912, date of death</i>	

Fees:

Transferred from: **AUGUSTA, ME.** *WASHINGTON, D. C.* Transferred to: *Maine*

Died: *November 3-1912* Bureau notified: **NOV 15 1912** **3-1081 etc.**

Remarks:

Former Roll No. Home: *J.* 6-681

Payable to Carrie C Knox, widow, 142 Maine Ave., Gardiner.

NAME: WILLIAM D KNOX												Certificate No. 1205846							
Last paid to: Rate: 15						Remarks: ACT OF JUNE 5, 1920													
Yr.	Qr.	Day.	Amount.	Yr.	Qr.	Day.	Amount.	Yr.	Qr.	Day.	Amount.	Yr.	Qr.	Day.	Amount.	Yr.	Qr.	Day.	Amount.
1907.		1		1911.		1		1915.		1		1919.		1	29 4 15	1927.		1	
		2				2				2				2	30 4 15			2	
		3				3				3				3	1 4 15			3	
		4				4				4				4	12 4 15			4	
1908.		1		1912.		1		1916.		1		1920.		1	1 4 15	1926.		1	
		2				2				2				2	2 4 15			2	
		3				3				3				3	3 4 15			3	
		4				4				4				4				4	
1909.		1		1913.		1		1917.		1		1921.		1		1925.		1	
		2				2				2				2				2	
		3				3				3				3				3	
		4				4				4				4				4	
1910.		1		1914.		1		1918.		1		1922.		1	197	1926.		1	
		2				2				2				2	45			2	
		3				3				3				3				3	
		4				4				4				4				4	
												GROUP 2 PAID TO							

NAME: William H. Knox												Certificate No. 114288							
Last paid to: Rate: 24 from						Remarks: Act of May 11, 1912.													
Yr.	Qr.	Day.	Amount.	Yr.	Qr.	Day.	Amount.	Yr.	Qr.	Day.	Amount.	Yr.	Qr.	Day.	Amount.	Yr.	Qr.	Day.	Amount.
1907.		1		1911.		1	14 45	1915.		1		1919.		1		1923.		1	
		2	18 36 50			2	12 45			2				2				2	
		3	10 36			3	8 45			3				3				3	
		4	9 36			4	11 45			4				4				4	
1908.		1	9 36	1912.		1	9 45	1916.		1		1920.		1		1924.		1	
		2	10 36			2	8 45			2				2				2	
		3	9 36			3	0 45			3				3				3	
		4	9 36			4				4				4				4	
1909.		1	9 36	1913.		1		1917.		1		1921.		1		1925.		1	
		2	10 36			2				2				2				2	
		3	8 36			3				3				3				3	
		4	9 36			4				4				4				4	
1910.		1	10 36	1914.		1		1918.		1		1922.		1		1926.		1	
		2	8 36			2				2				2				2	
		3	10 36			3				3				3				3	
		4	16 40 50			4				4				4				4	
												DEAD. Acces Pd was \$78 in June 2/24/1913							

NAME **Knox, William H.** (3-P. A. 1a)

Certificate No. **408,503** **ARMY INVALID** Law: **Act of May 1, 1920**

Service: **Corp C 75 Ind Inf**

Disability: **Corp C 75 Ind Inf**

CLASS	RATE	DATE OF COMMENCEMENT	DATE OF CERTIFICATE	HOMES—Admitted	Discharged
	50	May 1, 1920			
				Died June 25 1924 Reported JUL 9 - 1924 Remarks: ck	

NAME: **Knox, William H.** **ACT OF MAY 1, 1920** (3-P. A. 1.)

Certificate No. **408,503** **ARMY INVALID.** Law: **ACT FEBRUARY 8, 1907.**

Service: **Corp C 75 Ind Inf.** **ACT MAY 8, 1912.**

Disability: **Corp C 75 Ind Inf.**

ISSUES.

CLASS	RATE	DATE OF COMMENCEMENT	DATE OF CERTIFICATE	CLASS	RATE	DATE OF COMMENCEMENT	DATE OF CERTIFICATE
Priv	12	28 Feb 1907	27 July 1907	Priv	24	23 May 1912	13 Nov 1912
Inc	15	7 Dec 1911	16 Dec 1911	Inc	30	Dec 3 1916	Apr 26 1917
Inc.	50	May 1, 1920			40	JUN 10 1918	

Transferred from: **CHICAGO** Transferred to: **SECTION 7 NOV 23 1917**

Died: Bureau notified:

Remarks: *** Change in rank on this issue**

Former Roll No. **29911 (ag)** Home: **Dis 3/21/18** MAY 10 1918-681

NAME WILLIAM H KNOX

Certificate No.

408503

Act of May 1, 1920

RATE-	GROUP 3											
	1923	1924	1925	1926	1927	1928	1929	1930	1931	1932	1933	1934
GOVERNMENT PRINTING DIVISION												
JANUARY	4 50											
FEBRUARY	4 50											
MARCH	4 50											
APRIL	4 50											
MAY	4	4 50										
JUNE	4 50	4 50										
JULY	4 50	4 50										
AUGUST	4 50											
SEPTEMBER	4 50											
OCTOBER	4 50											
NOVEMBER	4 50											
DECEMBER	4 50											

NAME: *William H Knox* ACT OF MAY 11, 1912. Certificate No. *408503*

12319 ACT OF MAY 1, 1920

Last paid to: *4 July 1907 @ 8 (ag)* Rate: *12 15 24 30 AD 50*

Yr. Qr. Day.	Amount.	Yr. Qr. Day.	Amount.	Yr. Qr. Day.	Amount.	Yr. Qr. Day.	Amount.	Yr. Qr. Day.	Amount.
1907. 1		1911. 1	12 N. D. E	1915. 1	4 72	1919. 1	4 120	1923. 1	9 4 150
1907. 2		1911. 2	7 HEO	1915. 2	4 72	1919. 2	4 120	1923. 2	4 50
1907. 3		1911. 3	18 SER	1915. 3	4 72	1919. 3	4 120	1923. 3	4
1907. 4	10/10 5280	1911. 4		1915. 4	4 72	1919. 4	4 120	1923. 4	12 4
1908. 1	10 AMF	1911. 1	1/11 3870	1915. 1	4 72	1919. 1	4 120	1923. 1	1 4 50
1908. 2	AMF	1911. 2	12 SER	1915. 2	4 72	1919. 2	4 120	1923. 2	2 4 50
1908. 3	17 NDB	1911. 3	22 SER	1915. 3	4 72	1919. 3	4 161	1923. 3	3 4 50
1908. 4		1911. 4		1915. 4	4 72	1919. 4		1923. 4	4 4 50
1909. 1	8 SER	1911. 1	4 LBL	1915. 1	4 72	1919. 1	4 150	1923. 1	1 Trans. to Me.
1909. 2	9 NDB	1911. 2	4 72	1915. 2	4 72	1919. 2	4 150	1923. 2	2 Payment Card
1909. 3	9 NDB	1911. 3	4	1915. 3	4 90	1919. 3	4 150	1923. 3	
1909. 4		1911. 4	4	1915. 4	4 90	1919. 4	4 150	1923. 4	
1910. 1	11 N. D. B	1911. 1	4 72	1915. 1	4 90	1919. 1	4 150	1923. 1	
1910. 2	12 N. D. B	1911. 2	4 72	1915. 2	4 90	1919. 2	4 150	1923. 2	
1910. 3	14 HEO	1911. 3	4 72	1915. 3	4 118	1919. 3		1923. 3	
1910. 4		1911. 4	4 72	1915. 4	4 120	1919. 4		1923. 4	

GROUP 3 PAID TO JUNE 4, 1923

(S-P. A. 1.)

NAME: *Knox William H*

Certificate No. *408503* **ARMY INVALID.** Law: **ACT MAY 31, 1912**

Service:

Disability:

ISSUES.

CLASS.	RATE.	DATE OF COMMENCEMENT.	DATE OF CERTIFICATE.	CLASS.	RATE.	DATE OF COMMENCEMENT.	DATE OF CERTIFICATE.

Transferred from: **GROUP 1** *Chicago* Transferred to: **SECURITY** **NOV 26**

Died: Bureau notified:

Remarks:

Former Roll No. Home: 6-681

(S-P. A. 1.)

NAME: *Knox William H*

Certificate No. *136168* **ARMY INVALID.** Law: **GENERAL LAW**

Service: *Reg. 9 76 Pa. Inf*

Disability: *Chr. diar, malarial poisoning and rheum.*

ISSUES.

CLASS.	RATE.	DATE OF COMMENCEMENT.	DATE OF CERTIFICATE.	CLASS.	RATE.	DATE OF COMMENCEMENT.	DATE OF CERTIFICATE.
	<i>12</i>	<i>18 June 1890</i>	<i>15 Oct. 1894</i>	<i>Inc.</i>	<i>30</i>	<i>17. Nov. 1917.</i>	<i>28 May. 1913.</i>
<i>Reis</i>	<i>19</i>	<i>28 May. 1912</i>	<i>30 Jan. 1913</i>				
<i>Inc.</i>	<i>25</i>	<i>17. Nov. 1912</i>	<i>28 May. 1913</i>				

Transferred from: **PITTSBURGH** Transferred to:

Died: *Jan 1-1917* Bureau notified: *41917*

Remarks: *Check No. 3289808 Dated..... Canc*

Former Roll No. *464 BR* Home: 6-681

NAME:										Certificate No.						
Last paid to: OCT 4 1917					Rate: 30					Remarks:						
Yr.	Qr.	Day.	Amount.	Yr.	Qr.	Day.	Amount.	Yr.	Qr.	Day.	Amount.	Yr.	Qr.	Day.	Amount.	
1907.	1		GROSS	1911.	1			1915.	1			1919.	1			
	2				2				2					2		
	3				3				3					3		
	4				4				4					4		
1908.	1			1912.	1			1916.	1			1920.	1			
	2				2				2				2			
	3				3				3				3			
	4				4				4				4			
1909.	1			1913.	1			1917.	1			1921.	1			
	2				2				2				2			
	3				3				3				3			
	4				4				4				4			
1910.	1			1914.	1			1918.	1			1922.	1			
	2				2				2				2			
	3				3				3				3			
	4				4				4				4			

NAME: William H. Linn										Certificate No. 706169					
Last paid to: APR 4 1908					Rate: 12 1/2					Remarks:					
Yr.	Qr.	Day.	Amount.	Yr.	Qr.	Day.	Amount.	Yr.	Qr.	Day.	Amount.	Yr.	Qr.	Day.	Amount.
1907.	1			1911.	1	9		1915.	1	4	75	1919.	1		
	2				2	7			2	4	75		2		
	3				3	7			3	4	75		3		
	4				4	7			4	4	75		4		
1908.	1			1912.	1	8		1916.	1	75		1920.	1		
	2				2	8			2	4	75		2		
	3	14	36		3	9			3	4	75		3		
	4	7			4	11			4	4	75		4		
1909.	1			1913.	1	4	50.40	1917.	1	75		1921.	1		
	2	8			2	4	57.40		2				2		
	3	9			3	4	75		3				3		
	4	7			4	4			4				4		
1910.	1			1914.	1	4	75	1918.	1	Inc. v		1922.	1		
	2	8			2	4	75		2	GROUP 1			2		
	3	9			3	4	75		3				3		
	4	7			4	4	75		4				4		

NAME **Knox, William H.** (3-P. A. 1a)

Certificate No. **612,092** **ARMY INVALID** Law: **Act of May 1, 1920**

Service: **Pt and Corp E 9 Del Vol Inf**

Disability: **Pt and Corp E 9 Del Vol Inf**

CLASS	RATE	DATE OF COMMENCEMENT	DATE OF CERTIFICATE	HOMES—Admitted	Discharged
	50	May 1, 1920			
Inc	72	April 9, 1926	June 24, 1926		

Died *July 14, 1926* Reported **AUG 11 1926**
 Remarks: *Cava herewith*

July 14, 1926 Accrued order dated **FEB 2 1927** *Harrington Del.*
 payable to widow *Mary E Knox*

JUL 10 1926

NAME: **KNOX, WILLIAM H.** ACT OF MAY 1, 1920 (3-P. A. 1.)

Certificate No. **612092** **ARMY INVALID.** Law: **Act of May 11, 1918**
~~Act of Feb 6, 1907~~

Service: **Pri + Cpl E 9 Del. Vol. Inf.**

Disability: **Pri + Cpl E 9 Del. Vol. Inf.**

ISSUES.

CLASS.	RATE.	DATE OF COMMENCEMENT.	DATE OF CERTIFICATE.	CLASS.	RATE.	DATE OF COMMENCEMENT.	DATE OF CERTIFICATE.
ISSUE 15		FEB 27 1907	JUN 21 1907				
Increase 20		MAY 3 1909	MAY 13 1909				
ISSUE 22		MAY 25 1912	DEC 7 1912	Inc.	50	May 1, 1920	

Fees:

Transferred from: **WASHINGTON,** Transferred to:

Died: Bureau notified:

Remarks:

Former Roll No. **25482** Act of June 27, 1900. Home:

NAME WILLIAM H. KNOX,

Certificate No. 612092

Act of May 1, 1920

RATE--	50-		72		GROUP 3							
	1923	1924	1925	1926	1927	1928	1929	1930	1931	1932	1933	1934
JANUARY		4 50	4 50	4 50	DEAD							
FEBRUARY		4 50	4 50	4 50								
MARCH		4 50	4 50	4 50								
APRIL		4 50	4 50	4 50								
MAY	4	4 50	4 50	4 50	11-26-40							
JUNE	4 50	4 50	4 50	4 50								
JULY	4 50	4 50	4 50	4 50								
AUGUST	4 50	4 50	4 50	4 50	CHECK CANCELED							
SEPTEMBER	4 50	4 50	4 50	4 50								
OCTOBER	4 50	4 50	4 50	4 50								
NOVEMBER	4 50	4 50	4 50	4 50								
DECEMBER	4 50	4 50	4 50	4 50								

NAME: WILLIAM H. KNOX				ACT OF MAY 1, 1920				Certificate No. 612092			
Last paid to: 4 June '07				Act of May 11, 1912				Rate: 50			
Yr. Qr. Day.	Amount.	Yr. Qr. Day.	Amount.	Yr. Qr. Day.	Amount.	Yr. Qr. Day.	Amount.	Yr. Qr. Day.	Amount.	Yr. Qr. Day.	Amount.
1907. 1		1911. 1	8	1915. 1	4 67.50	1919. 1	4 96	1923. 1	4 150	1927. 1	
2 1/2 9.70		2 8		2 4 67.50		2 4 96		2 4 50		2 2	
3 8 45		3 8		3 4 67.50		3 4 96		3 4		3 8	
4 7 45		4 0		4 4 67.50		4 4 96		4 4		4 4	
1908. 1 6 45		1912. 1 6		1 4 67.50		1 4 96		1 1 4 50		1928. 1	
2 6 45		2 6		2 4 67.50		2 4 96		2 2 4 50		2 2	
3 9 45		3 7		3 4 67.50		3 11 169.80		3 3 4 50		3 8	
4 8 45		4 16/3 60.50		4 4 67.50		4 4 150		4 4 50		4 4	
1909. 1 8 45		1913. 1 4		1 4 67.50		1 4 150		1 Trans. to Mo.		1929. 1	
2 5 50.00		2 4		2 4 67.50		2 4 150		2 Payment Car		2 2	
3 8 60		3 4		3 4 67.50		3 4 150		3		3 8	
4 7 60		4 4 67.50		4 4 67.50		4 4 150		4		4 4	
1910. 1 5 60		1 4 67.50		1 67.50		1 4 150		1		1930. 1	
2 9		2 4 67.50		2 4 67.50		2 4 150		2		2 2	
3 12		3 4 67.50		3 4 94.00		3 4 150		3		3 8	
4 8		4 4 67.50		4 4 96		4 4 150		4		4 4	

NAME: **Knox William H** (3-P. A. 1.)

Certificate No. **795694** ARMY INVALID. Law: **ACT FEBRUARY 6, 1907.**

Service: **P H 153 2nd Inf** ACT OF MAY 1, 1920

Disability:

ISSUES. **ACT MAY 11, 1912**

CLASS.	RATE.	DATE OF COMMENCEMENT.	DATE OF CERTIFICATE.	CLASS.	RATE.	DATE OF COMMENCEMENT.	DATE OF CERTIFICATE.
Reis 12		21 May 1908	19 June 1908	Reis 15 ⁵⁰		1 June 1912	
				✓ 19		7 May 1916	
				22 ⁵⁰		7 May 1921	15 Mch 1913
				32		JUN 10 1918	max
Transferred from: CHICAGO				Inc. 50 May 1, 1920			
Died: Oct. 6, 1920				Bureau notified: NOV 10 1920			
Remarks:				Died Oct. 6, 1920 Accrued order dated May 17, 1922			
				payable to widow Isabella A. Knox			
				R D - Curnee - Ill.			
Former Roll No. 29878 (ag)				Home: MAY 23 1922 6-681			

NAME: **Knox William H** (3-P. A. 1.)

Certificate No. **852199** ARMY INVALID. Law: **ACT OF FEB. 6, 1907**

Service: **Co. M. 15 NY V Sta**

Disability:

ISSUES.

CLASS.	RATE.	DATE OF COMMENCEMENT.	DATE OF CERTIFICATE.	CLASS.	RATE.	DATE OF COMMENCEMENT.	DATE OF CERTIFICATE.
Reis 12		12 Dec 07	24 Feb 08				

Transferred from: **NEW YORK CITY**

Died: **July 9, 1911** Accrued order dated **May 11, 1918**

Remarks: **payable to widow Almira**

Home: **459 State St. Brooklyn**

Former Roll No. Home: **5/14** 6-681

NAME: <i>William H. Knox</i> 12319 ^a Certificate No. 795694											
Last paid to: <i>4 Apr 1908 @ 8 (a) 12 15⁵⁰ 19 22 50</i> ACT OF MAR 1, 1920											
Yr.	Qr.	Day.	Amount.	Yr.	Qr.	Day.	Amount.	Yr.	Qr.	Day.	Amount.
1907.	1			1911.	1	7 N.D.B.		1915.	1	4	46 ⁵⁰
	2				2	11 N			2	4	46 ⁰⁰
	3				3	8 A B W			3	4	46 ⁰⁰
	4				4				4	4	46 ⁵⁰
1908.	1			1912.	1	8 A B W		1916.	1	4	46 ⁵⁰
	2				2	8 N D B			2	4	46 ⁵⁰
	3	7/11	29 7 ²		3	10			3	4	53 1 ⁵
	4				4				4	4	57
1909.	1	8	S F R	1913.	1	4 L B L		1917.	1	4	57
	2	9	S F R		2	4 35 ³³			2	4	57
	3	13	N D B		3	4 46 ⁵⁰			3	4	57
	4				4	4			4	4	57
1910.	1			1914.	1	4 46 ⁵⁰		1918.	1	4	57
	2	12	N. D. B.		2	4 46 ⁵⁰			2	4	57
	3	8	N. D. B.		3	4 46 ⁵⁰			3	4	57
	4				4	4 46 ⁰⁰			4	4	106 ⁴⁰
								1922.	2	4	5 = TO DATE OF DEATH
									3		GROUP 1

NAME: <i>Wm. H. Knox</i> Certificate No. 852,199											
Last paid to: Rate: <i>12</i> Remarks: ACT FEBRUARY 6, 1907											
Yr.	Qr.	Day.	Amount.	Yr.	Qr.	Day.	Amount.	Yr.	Qr.	Day.	Amount.
1907.	1			1911.	1	8 36 ✓		1915.	1		
	2				2	9 36 ✓			2		
	3				3				3		
	4				4				4		
1908.	1	3/6	347 ✓	1912.	1			1916.	1		
	2	11	36 ✓		2				2		
	3	12	36 ✓		3				3		
	4	12	36 ✓		4				4		
1909.	1	13	36 ✓	1913.	1			1917.	1		
	2	11	36 ✓		2				2		
	3	12	36 ✓		3				3		
	4	12	36 ✓		4				4		
1910.	1	11	36 ✓	1914.	1			1918.	1		
	2	11	36 ✓		2				2	84 26 ⁴⁰	
	3	11	36 ✓		3				3		
	4	7	36 ✓		4				4		GROUP 2

(3-P. A. 1.)

NAME: *Knorr William J* 22143

Certificate No. *256187* ARMY INVALID. Law: Act of Feb. 6, 1907.

Service: *Cpl and Sgt C 33 Ind*

Disability:

ISSUES.

CLASS.	RATE.	DATE OF COMMENCEMENT.	DATE OF CERTIFICATE.	CLASS.	RATE.	DATE OF COMMENCEMENT.	DATE OF CERTIFICATE.
<i>Res</i>	<i>20</i>	<i>28 Feb 07</i>	<i>18 June 07</i>				

Fees:

Transferred from: **INDIANAPOLIS, IND.** Transferred to:

Died: *9 Feb 09* Bureau notified: *1 - Mch 09*

Remarks: *Final payment approved by Martha M. Knorr 14 Sept 09*

Widow Order Com'r:

Former Roll No. *Ad 21143* Home: *260 W. Graham St. Martinsville*

(3-P. A. 6)

NAME Knox, William M. **INVALID**

Certificate No. 1,586,593 | **NAVY** ~~XXXXXXXXXX~~ | **Law:** REGULAR ESTABLISHMENT

Name of Sailor
Pulmonary tuberculosis

Service
Pvt. 1st Class U. S. Marine Corps

ISSUES				MINORS, \$..... PER MONTH ADDITIONAL		
CLASS	RATE	DATE OF COMMENCEMENT	DATE OF CERTIFICATE	NAME	COMMENCEMENT	ENDING
Orig	17	July 1, 1927	April 20, 1928			
Died						
Reported JAN 2 1931						
Remarks:						
<p style="text-align: center;"><i>C.H. 3/16/29</i></p> <p style="text-align: center;"><i>Disc 7/13/29</i></p> <p style="text-align: center;">X-CHECK CANCELLED</p> <p style="text-align: center;">Dropped because of surrender of pension to receive compensation from Veterans Bureau</p>						

NAME **William M. Knox**

Certificate No. **1,586,593**

Fee **No Fee**

REGULAR ESTABLISHMENT

RATE--	1923	1924	1925	1926	1927	17 1928	17 1929	17 1930	1931	1932	1933	1934
JANUARY							4	4				
FEBRUARY							4					
MARCH							4					
APRIL						8	16 CH.					
MAY						7 17 7 ²⁰	7 CH					
JUNE						4 17	8 17 CH					
JULY						4	9 CH					
AUGUST						4	5 17					
SEPTEMBER						4	4					
OCTOBER						4	4					
NOVEMBER						4	4					
DECEMBER						4	4					

3-10-31 to 1-24-30

CHECK CANCELED

NAME: **Knox William T.** (S-P. A. 1)

Certificate No. **251,097** **ARMY INVALID** Law:

Service: **Corp E 91 Ohio V Inf**

Disability:

CLASS	RATE	DATE OF COMMENCEMENT	DATE OF CERTIFICATE	HOMES—Admitted	Discharged
	72	April 14 1922			
<p>June 12 1928 Accrued order dated DEC 7 1928</p> <p>and to widow Mary T. Knox</p>				<p>Remarks: <i>June 12 1928</i> Reported JUL 10 1928</p> <p><i>532 - All any 27 Dayton Ohio</i></p>	

NAME: **Knox William T.** ACT OF MAY 1, 1920 (S-P. A. 1)

Certificate No. **251097** **ARMY INVALID.** Law: **205.600**

Service: **Cpl - E - 91 - OVD** **AST MAY 11, 1912**

Disability:

ISSUES.

CLASS.	RATE.	DATE OF COMMENCEMENT.	DATE OF CERTIFICATE.	CLASS.	RATE.	DATE OF COMMENCEMENT.	DATE OF CERTIFICATE.
Reis.	75	18 Nov 07	14 Feb 08	40	40	JUN 10 1918	
Reis.	30	24 May 12	24 Jan 13	Inc.	50	May 1, 1920	
				Inc.	72	Apr 14 - 1922	JUL 18 1922c

Fees:

Transferred from: **Columbus,** Transferred to:

Died: Bureau notified:

Remarks:

Former Roll No. **1554-** Home:

NAME WILLIAM T KNOX

Certificate No.

Fees 251097

ACT OF MAY 1, 1920

RATE-- 72

GROUP 3

	1923	1924	1925	1926	1927	1928	1929	1930	1931	1932	1933	1934
JANUARY	4 72	4 72	4 72	4 72	4 72	4 72						
FEBRUARY	4 72	4 72	4 72	4 72	4 72	4 72						
MARCH	4 72	4 72	4 72	4 72	4 72	4 72						
APRIL	4 72	4 72	4 72	4 72	4 72	4 72						
MAY	4 72	4 72	4 72	4 72	4 72	4 72						
JUNE	4 72	4 72	4 72	4 72	4 72	4 72						
JULY	4 72	4 72	4 72	4 72	4 72	4 72						
AUGUST	4 72	4 72	4 72	4 72	4 72	4 72						
SEPTEMBER	4 72	4 72	4 72	4 72	4 72	4 72						
OCTOBER	4 72	4 72	4 72	4 72	4 72	4 72						
NOVEMBER	4 72	4 72	4 72	4 72	4 72	4 72						
DECEMBER	4 72	4 72	4 72	4 72	4 72	4 72						

CHECK CANCELED

DEAD

CHECK 216 Widow died Dec 12 1928

NAME: William T Knox

ACT OF MAY 1, 1920

Certificate No. 251097

Last paid to 72-DEC 4-1907

Rate: 30-40-50

Remarks: 72-205,600

Yr.	Qr.	Day.	Amount.	Yr.	Qr.	Day.	Amount.	Yr.	Qr.	Day.	Amount.	Yr.	Qr.	Day.	Amount.	Yr.	Qr.	Day.	Amount.
1907.	1			1911.	1	11	45	1915.	1	4	90	1919.	1	4	120	1923.	1	4	216
	2				2	10	45		2	4	90		2	4	120		2	4	72
	3				3	11	45		3	4	90		3	4	120		3	4	72
	4				4	11	45		4	4	90		4	4	120		4	4	72
	1	11	46.60		1	11	45		1	4	90		1	4	120		1	4	72
1908.	2	9	45	1912.	2	11	45	1916.	2	4	90	1920.	2	4	120	1924.	2	4	72
	3	9	45		3	11	45		3	4	90		3	4	161		3	4	72
	4	9	45		4	4	45		4	4	90		4	4	150		4	4	72
	1	11	45		1	4	90 R		1	4	90		1	4	150		1	4	72
1909.	2	11	45	1913.	2	4	90	1917.	2	4	90	1921.	2	4	150	1925.	2	4	72
	3	11	45		3	4	90		3	4	90		3	4	150		3	4	72
	4	11	45		4	4	90		4	4	90		4	4	150		4	4	72
	1	11	45		1	4	90		1	4	90		1	4	150		1	4	72
1910.	2	11	45	1914.	2	4	90	1918.	2	4	90	1922.	2	4	150	1926.	2	4	72
	3	10	45		3	4	90		3	4	118		3	4	150		3	4	72
	4	13	45		4	4	90		4	4	120		4	4	150		4	4	72

GROUP 3 PAID TO JUNE 4, 1922

NAME: *Knorr Xerxes* 19722 (S-P. A. 1.)

Certificate No. *432774* ARMY INVALID. ~~Act February 6, 1907.~~

Service: *P. G. 3 Ia Cav.* ACT MAY 11, 1912

Disability:

ISSUES.

CLASS.	RATE.	DATE OF COMMENCEMENT.	DATE OF CERTIFICATE.	CLASS.	RATE.	DATE OF COMMENCEMENT.	DATE OF CERTIFICATE.
Revs	15	14 July 1907	16 March 1907		40	JUN 10 1918	
Revs	20	19 Apr 1909	5 May 1909				
Revs	30	21 May 1912	1 Oct 1912				

Fees:

Granted. Pensioned under Act of May 11, 1912/0/1/12

Transferred from: *at home via U.S. L.S.* Transferred to:

Died: *Feb. 24, 1920* Bureau notified:

Remarks: *Exp. Ia Ia*

Former Roll No. *13290 G.S.* Home:

NAME: *Knover, William H.* 1161240 (S-P. A. 1.)

Certificate No. *1058607* ARMY INVALID. **DEAD** ACT OF MAY 11, 1912.

Service: *H. Massgd. 28' + 323' U.S. 6d.* ACT OF FEB. 6, 1907.

Disability:

ISSUES.

CLASS.	RATE.	DATE OF COMMENCEMENT.	DATE OF CERTIFICATE.	CLASS.	RATE.	DATE OF COMMENCEMENT.	DATE OF CERTIFICATE.
REISSUE	15	9 March 15/07	Jan 11/08				
"	24	July 16-1912	May 7-1913				

Fees:

Transferred from: **PHILADELPHIA, PA.** Transferred to:

Died: *Jan. 13 1914* Bureau notified: **FEB 16 1914**

Remarks: *From ACT OF JUNE 27, 1890.*

Former Roll No. Home:

NAME: <i>Xerxes Knox</i>				Certificate No. <i>432774</i>			
Last paid to: <i>Jan. 1910</i>				Rate: <i>22.30 40</i>			
				Remarks: <i>3/22/07, Apr 2, 41 10 57/109 57⁵⁰</i>			
Yr.	Qr.	Day.	Amount.	Yr.	Qr.	Day.	Amount.
1907.	1			1911.	1	7	
1907.	2	15	41	1911.	2	7	
1907.	3	18	45	1911.	3	7	
1907.	4	10	45	1911.	4	7	
1908.	1	9	45	1912.	1	15	
1908.	2	9	45	1912.	2	8	
1908.	3	9	45	1912.	3	9	
1908.	4	8	45	1912.	4	28 60 44 28	
1909.	1	7	45	1913.	1	4	
1909.	2	8		1913.	2	4	
1909.	3	19	57 20	1913.	3	4	
1909.	4	8		1913.	4	4 90	
1910.	1	7		1914.	1	4 90	
1910.	2	7		1914.	2	4 90	
1910.	3	8		1914.	3	4 90	
1910.	4			1914.	4	4 90	
				1915.	1	4 90	
				1915.	2	4 90	
				1915.	3	4 90	
				1915.	4	4 90	
				1916.	1	4 90	
				1916.	2	4 90	
				1916.	3	4 90	
				1916.	4	4 90	
				1917.	1	4 90	
				1917.	2	4 90	
				1917.	3	4 90	
				1917.	4	4 90	
				1918.	1	4 90	
				1918.	2	4 90	
				1918.	3	4 90	
				1918.	4	4 128	
				1919.	1	4 120	
				1919.	2	4 120	
				1919.	3	4 120	
				1919.	4	4 120	
				1920.	1	4 120	
				1920.	2	4 120	
				1920.	3	GROUP 1	
				1920.	4		
				1921.	1		
				1921.	2		
				1921.	3		
				1921.	4		
				1922.	1		
				1922.	2		
				1922.	3		
				1922.	4		
				1923.	1		
				1923.	2		
				1923.	3		
				1923.	4		
				1924.	1		
				1924.	2		
				1924.	3		
				1924.	4		
				1925.	1		
				1925.	2		
				1925.	3		
				1925.	4		
				1926.	1		
				1926.	2		
				1926.	3		
				1926.	4		
				1927.	1		
				1927.	2		
				1927.	3		
				1927.	4		
				1928.	1		
				1928.	2		
				1928.	3		
				1928.	4		
				1929.	1		
				1929.	2		
				1929.	3		
				1929.	4		
				1930.	1		
				1930.	2		
				1930.	3		
				1930.	4		

NAME: <i>116 William H. Knoyen</i>				Certificate No. <i>1,058,607</i>			
Last paid to: <i>1240</i>				Rate: <i>15.24</i>			
				Remarks: <i>DEAD</i>			
Yr.	Qr.	Day.	Amount.	Yr.	Qr.	Day.	Amount.
1907.	1			1911.	1	8	45
1907.	2			1911.	2	6	45
1907.	3			1911.	3	8	45
1907.	4			1911.	4	7	45
1908.	1	32	67 90	1912.	1	7	45
1908.	2	6	45	1912.	2	6	45
1908.	3	7	45	1912.	3	19	45
1908.	4	9	45	1912.	4	8	45
1909.	1	6	45	1913.	1	4	45
1909.	2	6	45	1913.	2	4	45 86 40
1909.	3	6	45	1913.	3	4	
1909.	4	9	45	1913.	4	4	7.01
1910.	1	8	45	1914.	1	4	90
1910.	2	6	45	1914.	2	GROUP 2	
1910.	3	8	45	1914.	3		
1910.	4	8	45	1914.	4		
				1915.	1		
				1915.	2		
				1915.	3		
				1915.	4		
				1916.	1		
				1916.	2		
				1916.	3		
				1916.	4		
				1917.	1		
				1917.	2		
				1917.	3		
				1917.	4		
				1918.	1		
				1918.	2		
				1918.	3		
				1918.	4		
				1919.	1		
				1919.	2		
				1919.	3		
				1919.	4		
				1920.	1		
				1920.	2		
				1920.	3		
				1920.	4		
				1921.	1		
				1921.	2		
				1921.	3		
				1921.	4		
				1922.	1		
				1922.	2		
				1922.	3		
				1922.	4		
				1923.	1		
				1923.	2		
				1923.	3		
				1923.	4		
				1924.	1		
				1924.	2		
				1924.	3		
				1924.	4		
				1925.	1		
				1925.	2		
				1925.	3		
				1925.	4		
				1926.	1		
				1926.	2		
				1926.	3		
				1926.	4		
				1927.	1		
				1927.	2		
				1927.	3		
				1927.	4		
				1928.	1		
				1928.	2		
				1928.	3		
				1928.	4		
				1929.	1		
				1929.	2		
				1929.	3		
				1929.	4		
				1930.	1		
				1930.	2		
				1930.	3		
				1930.	4		

NAME: **Knoy, Ephraim R.** (3-P. A. 1a)

Certificate No. **213866** **ARMY INVALID** Law: **Act of May 1, 1920**

Service: **Pt H 79 Ind Inf**

Disability: **100**

CLASS	RATE	DATE OF COMMENCEMENT	DATE OF CERTIFICATE	HOMES—Admitted	Discharged
	50	May 1, 1920			
Inc	72	June 6, 1925	Aug. 26, 1925.		

Died: *Apr 24 1929* Reported: **MAY 10 1929**

Remarks: *ch.*

SEP 4 1925

NAME: *Knoy, Ephraim R.* ACT OF MAY 1, 1920 (3-P. A. 1) **16540**

Certificate No. *213866* **ARMY INVALID.** Law: ~~GENERAL LAW~~

Service: *Pt H 79 Ind* **ACT OF MAY 11, 1912**

Disability: *Dis Heart, Chrs Diarr, Res Piles, Dis Stomach & Liver.*

ISSUES.

CLASS	RATE	DATE OF COMMENCEMENT	DATE OF CERTIFICATE	CLASS	RATE	DATE OF COMMENCEMENT	DATE OF CERTIFICATE
Inc	40	20 June 88	12 Sept 88	Inc	30	16 Oct 17	12 APR 1913
Inc	40	24 August	11 Nov 11		40	JUN 10 1918	

Fees: *None*

Inc. 50 May 1, 1920

Transferred from: **INDIANAPOLIS, IND.** Transferred to:

Died: Bureau notified:

Remarks:

Former Roll No. *GL 185-20* Home:

6-681

NAME: *Knorr Godfrey* ACT OF MAY 1, 1920 16646 (P. A. 1.)

Certificate No. *426032* ARMY INVALID. Law: ~~GENERAL LAW~~

Service: *P L 5-8 Ind* ACT OF MAY 11, 1919

Disability: *Chro Diarr Restg Piles, Rheum Res Dis of Heart.*

ISSUES.

CLASS.	RATE.	DATE OF COMMENCEMENT.	DATE OF CERTIFICATE.	CLASS.	RATE.	DATE OF COMMENCEMENT.	DATE OF CERTIFICATE.
17	15	Aug 06	18 Sept 06		32	JUN 10 1918	
19	14	JUL 17		Inc.	50	May 1, 1920	
	20	JUL 15	MAY 1913	"	72	Nov. 12, 1921	June 14 1922

Transferred from: **INDIANAPOLIS, IND.** Transferred to:

Died: Bureau notified:

Remarks:

Former Roll No. *GL 18595* Home:

6-681

NAME: *Godfrey Knay*

ACT OF MAY 1, 1920

Certificate No. *426032*

Last paid to: *Rate: 7.19 22 = 32 72*

~~ACT MAY 11, 1912~~

Yr.	Qr.	Day.	Amount.	Yr.	Qr.	Day.	Amount.	Yr.	Qr.	Day.	Amount.	Yr.	Qr.	Day.	Amount.	Yr.	Qr.	Day.	Amount.							
1907.	1			1911.	1		<i>7.51</i>	1915.	1		<i>4 57</i>	1919.	1		<i>4 96</i>	1923.	1		<i>4 72</i>	1927.	1					
	2				2		<i>6.51</i>		2		<i>4 57</i>		2		<i>4 96</i>		2		<i>4 72</i>		2			2		
	3				3		<i>7.51</i>		3		<i>4 57</i>		3		<i>4 96</i>		3		<i>4 72</i>		3			3		
	4				4		<i>7.51</i>		4		<i>4 57</i>		4		<i>4 96</i>		4		<i>4 72</i>		4			4		
1908.	1			1912.	1		<i>13.51</i>	1916.	1		<i>4 57</i>	1920.	1		<i>4 96</i>	1924.	1		<i>4 72</i>	1928.	1					
	2				2		<i>13.57</i>		2		<i>4 57</i>		2		<i>4 96</i>		2		<i>4 72</i>		2			2		
	3				3		<i>7.57</i>		3		<i>4 57</i>		3		<i>4 151⁸⁰</i>		3		<i>4 72</i>		3			3		
	4				4		<i>7.57</i>		4		<i>4 57</i>		4		<i>4 150</i>		4		<i>4 72</i>		4			4		
1909.	1			1913.	1		<i>4</i>	1917.	1		<i>4 57</i>	1921.	1		<i>4 150</i>	1925.	1		<i>4 72</i>	1929.	1					
	2				2		<i>4⁵-19</i>		2		<i>4 57</i>		2		<i>4 150</i>		2		<i>4 72</i>		2			2		
	3		<i>4 51</i>		3		<i>4 57</i>		3		<i>Inc 59.22</i>		3		<i>4 150</i>		3		<i>4 72</i>		3			3		
	4		<i>6.51</i>		4		<i>4 57</i>		4		<i>4 67.50</i>		4		<i>4 150</i>		4		<i>4 72</i>		4			4		
1910.	1			1914.	1		<i>4 57</i>	1918.	1		<i>4 67.50</i>	1922.	1		<i>4 150</i>	1926.	1		<i>4 72</i>	1930.	1					
	2				2		<i>4 57</i>		2		<i>4 67.50</i>		2		<i>4 150</i>		2		<i>4 72</i>		2			2		
	3				3		<i>4 57</i>		3		<i>4 84.60</i>		3		<i>4 216</i>		3		<i>4 72</i>		3			3		
	4				4		<i>4 57</i>		4		<i>4 96</i>		4		<i>4 150</i>		4		<i>4 72</i>		4			4		

GROUP 2 PAID TO AUG 4 1921

MICROCOPY

850

ROLL

1280

