

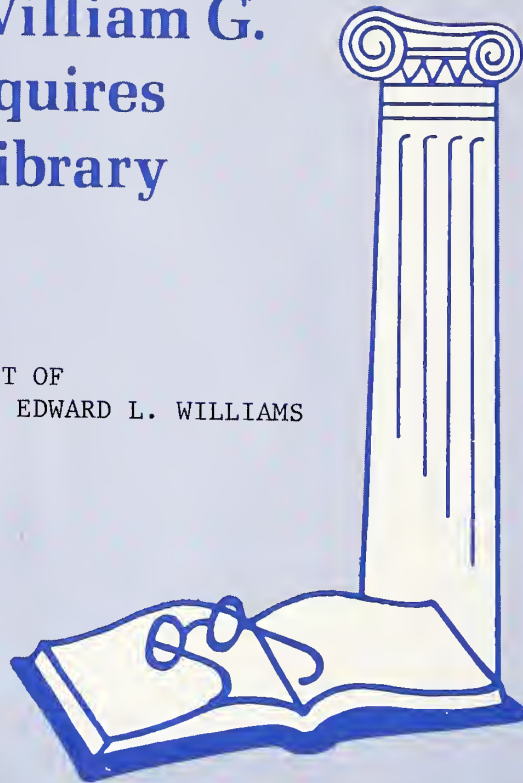

Lee College

William G. Squires Library

GIFT OF
DR. EDWARD L. WILLIAMS



presenting Lee College . . . the people

and events of 1965-'66



1966

Vindagua

VOL. XXV
LEE COLLEGE
//
CLEVELAND, TENNESSEE



Editor: CHARLES PAUL CONN
Business Manager: ALLEN WILLIAMS

NOT TO BE TAKEN OUT

William G. Squires Library
260 11th St. NE
Cleveland, TN 37311

Lee College
Cleveland,
Tennessee

A Campus of Christian Scholarship

Re:1
LD
295b
A7
V56
1960
c.3

Table of Contents



Digitized by the Internet Archive
in 2012 with funding from
LYRASIS Members and Sloan Foundation

Foreword	4
Introduction	6
Campus Life	18
Academics	46
Features	74
Organizations	96
Athletics	136
Classes	156
Advertising	196
Index	241

Foreword

No two of the nine hundred students on the Lee College campus are exactly alike. At Lee one may find every extreme of interest, temperament, and personal characteristics.

Yet the Lee College student body has a personality all its own. Hundreds of students have worked, played, laughed, cried, shouted, whispered, studied, goofed off, argued, courted, prayed, sung, eaten, and gripped together for nine months. From this mass fusion of diverse personalities and common activity, there has emerged a composite Lee Collegian.

The Lee Collegian of 1965-'66 was here in an exciting year. As always, he got off to an uncertain start, searching for unfamiliar classrooms and stumbling his way through the chapel "college benediction."

But as the year progressed, he began to find his identity as a Lee College student. By the time May rolled around he found himself strongly attached to his school—to its campus, its students, its ideals and standards of fundamental Christian faith.

Who was the 1966 Lee Collegian? What was he like? How did he spend his time from September to May? In the following pages, in words and pictures, the '66 *Vindagua* answers these questions in a candid, accurate record of his year on campus.



the 1966 Lee Collegian . . .



He is gregarious, and likes to go where the action is . . . but sometimes he wants to be left alone.



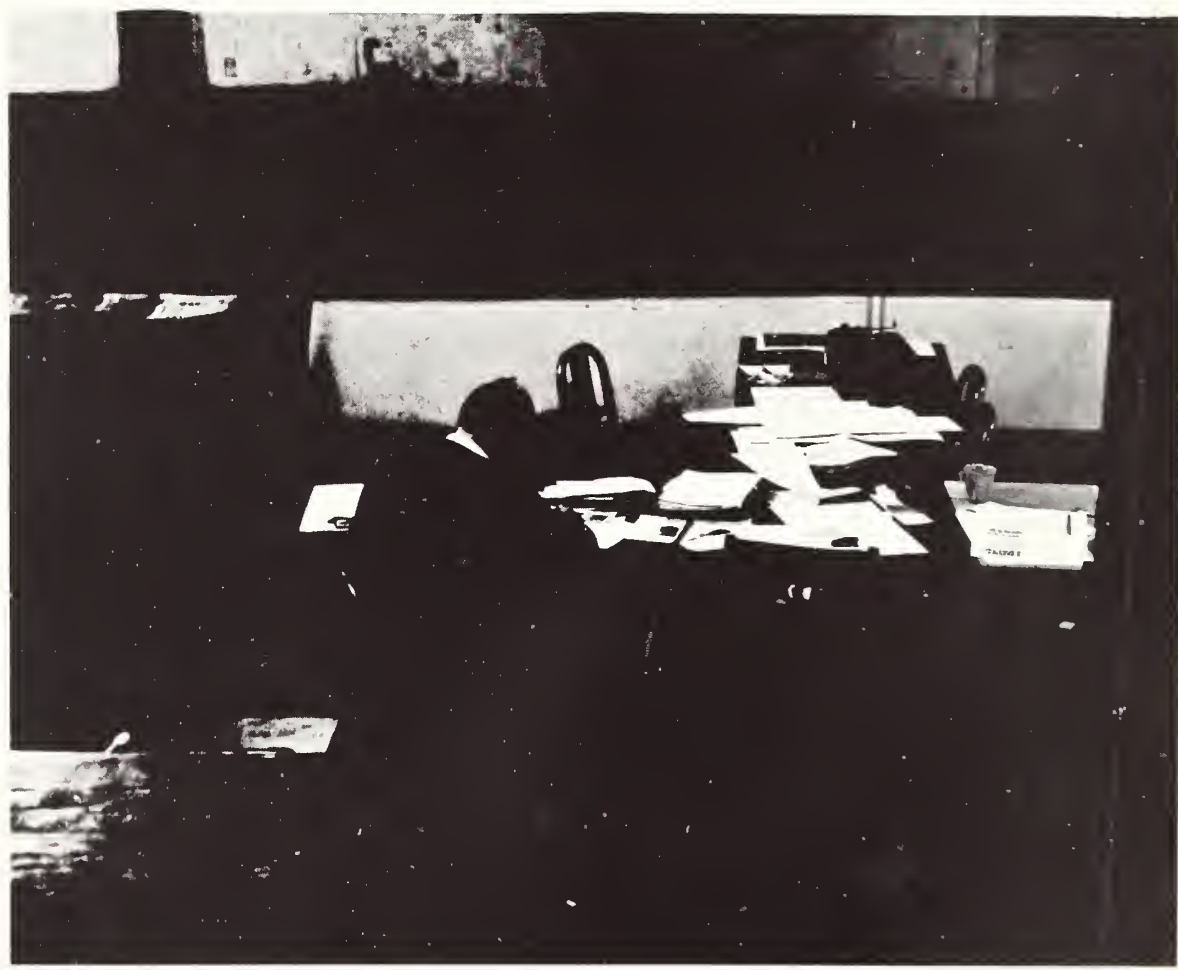



When he
goofs off,
he does it with all his heart . . .



but he knows
that those who study
will be the ones who get ahead.



He is often moody, sometimes
openly emotional, and always
intensely expressive.





He tackles the
little problems
of life
with gusto . . .





he competes fiercely,
because he hates to be beaten
at anything.

He treasures times
of pride,
and tension,
and excitement, knows
how to
enjoy a spring
day in the mountains . . .





and remembers
with nostalgia
familiar sights
and secret
moments.

He doesn't have all the answers spiritually,
but he is sincerely searching for
them, and in his search he places
great confidence in . . .





Reverend W. E. Tull,
to whom
this book is
respectfully dedicated.



The Reverend W. E. Tull,
chaplain and Christian Service Director,
is pastor,
counsellor,
and friend to the 1966 Lee Collegian.
In a time of doubt and uncertainty,
he preaches a message
and lives a life
of positive, consistent, Christianity.
With gentle conviction
he points us to God.
We present to him our most precious possession,
the 1966 *Vindagua*.



Campus Life

Life on campus at Lee College
is a cascading mass of memories.
It is bull sessions in the dorm,
ball games,
first dates with someone you weren't really sure
you wanted to go out with,
services on Sunday night that leave you feeling
all cleaned out inside,
a hamburger and fourteen cents change,
raw knees in scuttlebut.
It speaks in questions like
"What is?",
and "Got a tie I can borrow?",
and "Have you been asked to the senior banquet yet?".
It is being broke.
It is phone calls from home, and
sitting against a tree on the grass on front campus
while the sun goes down.
It is day after day after day
on a campus
with nine hundred other people.

the 1966 Lee Collegian . . . how he lived



It all started with renewed friendships



Gary Vincent, drafted for unloading duty by the welcoming committee, struggles with Brenda Pruett's shoe boxes.

Nine hundred students descended on the Lee College campus September 7. Almost half were there for the first time as students. The rest were happily hugging familiar necks and renewing old acquaintances.

After the task of moving in came the ordeal of registration, testing, and orientation. By the end of the day, freshmen for the most part were tired, confused, and thoroughly frustrated.

The Upperclassmen, who had been through it all before, took the day in stride.

Blinds from a basement window frame freshmen as they wait in registration lines outside the Alumni Building.



and the freshman flood.



New students discuss the intricacies of registration as they wait to be processed.

An unidentified freshman finds rest for her aching feet on the Library Building steps.

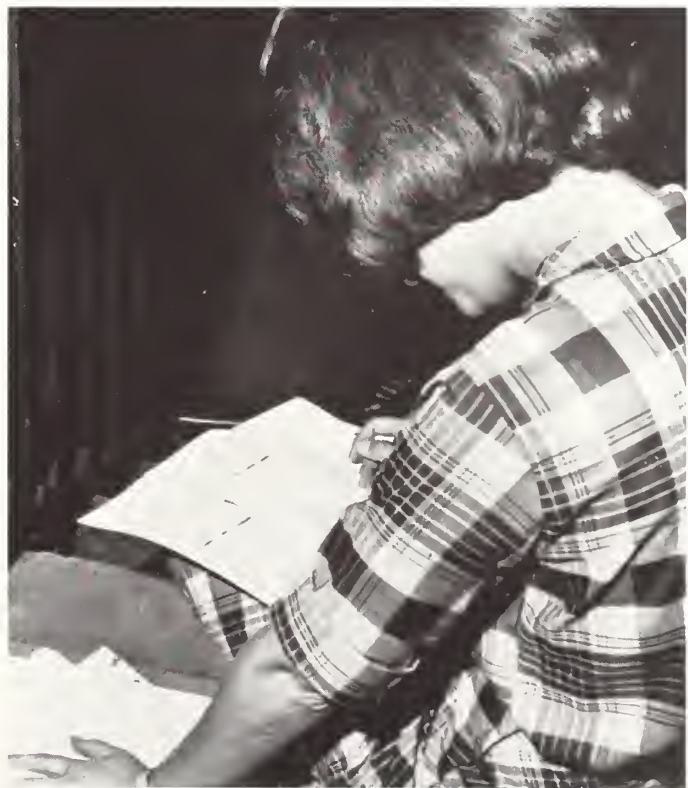



Frosh get acquainted with the vets at the bulletin board, a favorite campus conglomeration point.

Normal conditions finally prevailed

Lulu Tyner and Chuck Atkins renew old acquaintances with Bev Voliva and Peggy Johnson outside the student center.



It didn't take long for things to settle down to normal. Roommates soon learned to tolerate one another's peculiarities, the sophomore boys began to notice freshman girls, and things generally began where they left off in May.

New students were introduced to campus institutions early. *Vindagua* picture-taking, chapel attendance, outside reading, club meetings, and those never-to-be forgotten trips to the cafeteria began the first week of school.

Campus clubs were presented to the student body in a special chapel program by the Student Council. Club presidents made speeches to the assembled studentry, who all promptly rushed out and joined.

And so, a day at a time, the year got underway.



Vindagua picture time comes early at Lee. Here sponsor Honette Echols works with staff members Ray McCormick and Ginger Fleming.

when 900 students
settled down.

Same old food! Sophomore Barbara Newton faces the dreary prospect of another year of eating away from home.

Wanda Wilbanks—finally registered—relaxes over a coke.



Featured performers were the Tradewinds, popular folk singing group.



Entertainment came in a music revue

Kathy and Wanda Smith 'Yuk it up' in hillbilly fashion.



Dale Cannon blows a hot sax.





Stan Cagle finds himself in the midst of girls contemplating their chances of catching a feller.

and five wagonloads of hay ...

Lee's brand new student body didn't have to wait long for organized entertainment.

The Music Club kicked things off with a Music Revue October 2. The two-hour music show featured favorite campus performers from the year before, and introduced several first-year students.

Delta Zeta's entertained freshmen girls a week later with a Wild West party in an old barn a few miles outside of town.

Upsilon Xi sponsored its annual Sadie Hawkins Day the next weekend. In a hectic "chase day," normally shy girls shamelessly tracked down their men. The whole affair ended in a hayride on Friday night to a small lake in the countryside.

Things started with a bang.



Linda Harris closes in on helpless Rick Corley. She got him!

Load 'em up! After a 45-minute wait, hayriders filled the wagons.





Bible College freshman, Bill Wilson, reflects the excitement of the Vikings opening game with Kentucky Christian.



As we cruised,

The fast pace of activity continued into the chill of late fall and early winter.

Alpha Gamma Chi hauled a hundred freshmen to the Tennessee River in late October for a moonlight boat trip. The fifty couples were hosted by Chi-men and their dates in a cruise up the river to Chickamauga Lake, then back again in time to reach campus by curfew.

The next week came Fall Revival, followed by "long weekend" vacation.

Upon returning in early November, students gathered on the ball field and paid a dime a whack to batter a helpless old Ford in demonstration of their school spirit. Two days later they screamed and hollered from the sidelines while Kentucky Christian beat the Vikings in the first of twenty exciting basketball games.



Jym Avery, Kathy Hitte, Gene Pharr, and Darlia McLuhan on the rail during the Chi Cruise.

crashed, and hollered our way
through the fall.

With admirers looking on, Earl Rowan and Dale Cannon pound happily away.





Homecoming
brought
hundreds to a
campus
alive with
activity.

Co-captains Kenny Phillips and Bob Varner carry the Homecoming Queen's crown to center court during halftime ceremonies Thanksgiving Day.

Thanksgiving Day and Homecoming combined to make November 25 a big day at Lee College.

Hundreds of friends and alumni came to Cleveland for the Homecoming weekend. The day began with a special Thanksgiving service at 10:00 a.m., when Dean R. Hollis Gause addressed the assembly. The rest of the morning was filled with class reunions and misty-eyed reminiscence.

The big attraction of the afternoon was a basketball game between the Vikings and the Bryan College Lions. Lec won the game, and at halftime crowned Miss Janice Crafton '66 Homecoming Queen.

The day was climaxed by the annual Thanksgiving Music Festival, when Dr. Delton L. Alford led four choirs and the brass ensemble through a three-hour religious concert. Special guest performer was Max Morris, piano stylist from Greenville, South Carolina.



Guest artist Max Morris performs.

A hushed crowd watches the candlelight finale of the Thanksgiving Music Festival.



Worship was an important part of campus life.



Reverend Wade H. Horton, general overseer, was a special Sunday night speaker.

From their first Sunday night on campus, Lee students learn that worship is a prominent part of school life. Religious chapel is required three mornings weekly, in addition to regular Sunday evening services.

Campus interest was dominated the third week of October by the Fall Revival. Morning speaker for the week was the Reverend Frank Lemons, pastor of the Church of God in Alexandria, Virginia. Reverend J. Frank Spivey, pastor from Atlanta, Georgia, preached each night. The Fall Revival emphasized the theme of "total commitment," with music and messages integrated around that phrase.

Students took a thorough look at the doctrine of the second coming of Christ in the Premillennial Conference, an event of January 7-9. President Hughes packed six services into the weekend, invited Reverend George Britt, Reverend George Alford, and Reverend George Lemons to speak at the conference. Each treated a different area of the doctrine of the premillennial return.

Reverend J. Frank Spivey.



Reverend Frank Lemons.



The major religious event of the second semester was the Spring Revival, another annual event which this year came the second week of March.

The Reverend Dr. Charles W. Conn, first assistant general overseer of the Church of God, was the morning speaker for the convocation. The executive liaison officer for the Lec College Board of Directors, Dr. Conn had been to campus on two previous occasions as revival speaker.

A young pastor from Lakeland, Florida, the Reverend Carl Richardson spoke to overflow crowds in the Spring Revival evening services. Reverend Richardson was here as night evangelist in 1964.



Reverend Carl Richardson.



Reverend Charles W. Conn.

President Hughes in a Sunday night service.



Lee's Campus Choir, frequent performers in chapel services, are shown here during the Fall Revival.





A scene from the award-winning film, WINE OF MORNING.



Miss Janet Morgan, talented young pianist.

Musical and dramatic events

Dr. and Mrs. Morris Taylor, duo-pianists just returned from England.



Musical recitals and concerts provided a large part of the entertainment at Lee in '65-'66.

Besides its two annual music festivals, the Music Department this year presented two oratorios, performed by the Campus Choir and selected soloists. These were portions of *Messiah*, a familiar work of Handel (December 14), and *Crucifixion*, by Sir John Stainer (March 31).

Mr. Porter Heaps came to campus March 27 for an organ recital. A native of Evanston, Illinois and graduate of Northwestern University, Mr. Heaps has performed before more Americans than any other living organist. He was warmly received at Lee.

April 14 was the date of a concert by duo-pianists Dr. and Mrs. Morris Taylor. The husband-wife team has just returned from a year in England, now serve on the music faculty at Southern Missionary College in Collegedale, Tennessee.

Musical Pomposity, a gospel concert which drew a near-capacity crowd, came to campus under the auspices of Upsilon Xi. It featured pianist Max Morris and the Ministers' Trio.

Miss Janet Morgan, talented young artist from Tulsa, Oklahoma, performed in concert in the Lee Auditorium May 12. Miss Morgan is the niece of faculty teacher Jim Bilbo, has performed as soloist with several symphony orchestras in the South and Midwest.

An audience of over 700 watched the screen showing of *Wine of Morning*, an event of March 17. Presented by Alpha Gamma Chi, this film is billed as "the most honored evangelical movie of our time." It projected a fictional account of the life of Barrabas.

The Forensic Club staged *The Night Owl*, a three-act comedy-mystery by Frank Spahn. The play centered on the adventures of a group of stranded travelers in a "haunted" house. It was directed by Robert Humbertson, presented on March 18 and 19.



Organist Porter Heaps, photographed during his March concert here.

filled the school calendar . . .

The entire acting cast of Forensic-sponsored THE NIGHT OWL.



Relieving the
relentless pressure
of classes
and books
and exams.



Lee College is a school, though we sometimes resent the fact.

Weary minds and sagging eyelids notwithstanding, the academic process goes on. There are many things to aid the student in his study: periodical and closed-stack libraries, tape labs for modern language drills, listening stations for music study, scientific experimentation labs, off-campus field trips. Teachers obligingly scatter term papers through the year to keep things interesting.

Exams are our ever-present ulcer stimulant. They make the campus a giant pressure cooker. Final semester exams this year came on January 18-22 and May 21-26; Bible College comprehensives, on April 19.

Those who survived will probably come back next year for more.

Lab assistant Ray McCormick helps Glenda Cleghorn chase fungi across a microscope slide.





At the library's main circulation desk, evening always finds a crowd.



The front row of a music theory class can be a frightful spot—inhabited in this case by Larry Lecroy, Dwayne McLuhan, and Gene Pharr.

Modern language students spend two hours weekly in the fifteen-station tape lab.



We gradually adjusted to the demands of communal living . . .



The favorite pastime in all four girls' dorms is rolling hair. Priscilla Berry illustrates.

Over two-thirds of Lee's 900 students live on campus in one of six dormitories. Men call Ellis or Walker Hall home; coeds can choose from Simmons, Nora Chambers, East Wing, and New Dorm.

Whatever the name on the outside of the building, staying there is not quite like living at home. (understatement). Probably the most difficult thing to adjust to is dorm rules. This is especially true for the girls, whose myriads of regulations are closely enforced by their supervisors. The boys usually get off more lightly.

Though communal living brings some restrictions and problems, it has its compensations. Many of the lasting memories of college days hark back to cold showers and midnight water fights and those eternal bull sessions. The rough-and-tumble of dormitory life breeds a special brand of togetherness.





The confines of dorm life make savages of these usually gentle guys, whose victim is Bill Winters. Destination: shower-room.

Nora Chambers dorm has a girl-to-phone ratio of approximately 75-to 1. The result is a waiting line like the one Linda Blevins encounters here.



Supervisor B. H. Williams takes on John Wheeler in Walker Hall checkers, as Wayne Wilder raids the refrigerator for cow juice.



With quite a bit of help
from some older people.



Momma and Poppa Muncy, cafeteria bosses.



B. H. Williams, daddy of Walker Hall.



Mrs. Grace Golden, who distributes the goodies from home.

Mr. and Mrs. Rushing, guardians of the between-meal snack.





Jean Hampton, campus pill-pusher.



Mrs. Hathcock, who runs the show at Simmons Hall.



Mrs. Wiles, who tucks 'em in at Nora Chambers.

Very few could survive the rigors of campus life without a little adult help.

It takes the Muncys to cook the food, the Goldenes to sort the mail, the Hamptons to inject the needles, the Rushings to fix the snacks, the Hathcocks and Wiles and Greens and Millers to tuck the little girls in at night, the Williams and Robinsons to ride herd on the young bucks.

These members of the Lee College staff are the ones who get down to the student level and rub shoulders with them every day. They definitely are an important part of campus life at Lee College.

New Dorm supervisor Alean Miller.



Mrs. Green, who keeps East Wing girls in the "straight and narrow."

We tolerated fads
and learned to accept

One of Jym Avery's more conservative paisley ties.



Sharon Godfrey sports white go-go boots.



the unusual ...

Fads are as common as rain, and Lee has its share of both. Only here could the half-baked expression "What is?" become as widely accepted on campus as semester exams and 'C' students.

This year saw the return of the wide, super-loud paisley tie and the rapid spread of the attaché case craze. The girls continued to wear textured hose and some began to put them in white boots. Shaggy forehead bangs and blocked haircuts were "in" for the guys.

At least there were no yo-yo's or hula hoops.

Textured hose adorn the legs of Carol Morgan.

These shaggy locks cover a head which belongs to Ron Ferguson.



The attaché case, prerequisite for the dashing-young-man-about-campus look.





**Gary Sharp and Joyce Fithian,
campus dress-alikes.**

If this were a pagan campus, Cupid would win an election for "Favorite God" with no competition.

Of course, he works hard enough for it. On a warm spring day, anything that moves is probably a couple. On front campus, in the student center, in the cafeteria, people seem to come in boy/girl pairs.

Lee students are allowed to date off campus until 11:30 on Friday and Saturday nights, after chapel until 11:00 on Sundays. All dating is done in groups of four or more, with the privilege withheld from students having more than ten demerits.

With Cupid being the smoothie that he is, permanent-type couples are bound to emerge from the social maelstrom. A few are pictured here.

And some decided to face the

**Larry Brittain and Inez Wilcox
react differently to the camera.**



**Sonny Chambley and Peggy
Johnson pause outside the can-
teen.**



Steve Gwaltney and Pam Osborne, barely six inches apart, blow "sweet nothings" into a common coke.



world in pairs.

Sharon Townley smashes David Hinely in a student center checker game.



Bill Avery and Brenda Davis in the "sweet sorrow" of parting on the East Wing steps.





Remember those packed-house crowds at the ball games?

And that was 1965-'66, a year
jam-packed with

... and the long lines at registration?



... and the madness of Sadie Hawkins
Day?



warm,
wacky,
wonderful
memories.



... and the day in chapel when President and Mrs. Hughes received this gift from the faculty?

It was a terrific year. Like all the rest, it had a way of slipping past before we quite knew what was happening. It was crammed with strange people and big nights and hard tests and warm friendships and crazy moods.

The people who keep the records will somewhat stiffly label it the "1965-'66 school term"—but we'll probably always remember it as The Year.

We were lucky to be here.

Academics

Academics is what school is all about;
it is why we came here.

It mixes the musty odor of the lab
with the surging thrill of discovery.

Academics embraces the blatant noise of the practice studio
and the death-like silence of the library
all at the same time.

It can speak in the droning voice of a professor
or the angry shriek of a class bell
or the grunts and grans of a freshman phys ed class
on the gym floor.

In the language lab it is microphones and headsets.

In the classroom it is pen and notebook.

In the library it is closed stacks and Readers' Guide.

It is tibia and fibula

and ibid and op cit

and 1066 was the Battle of Hastings and don't forget it.

Behind it all is people with brains

and the will to use them.

The president,

and administrators,

and teachers,

and hopefully someday many of us.

the 1966 Lee Collegian . . . what he studied



President Ray H. Hughes

The Reverend Doctor Ray H. Hughes has served with honor and distinction since 1960 as president of Lee College.

His administration has been exciting and progressive. The history of the school since he came is a phoenix-from-the-ashes story. He assumed the leadership of a struggling, anemic school and in six years has made it into a bustling, growing college.

President Hughes' administration has seen unprecedented progress in every area. Physical property improvements include a new Administration Building, new Science Building, new gymnasium, remodeled auditorium, cafeteria, and student center. Academically, the junior college has achieved regional accreditation and set up the four-year liberal arts program to be initiated next year. In enrollment the school has grown from less than 400 to the present record figure of 894.

Since 1941 President Hughes has been a minister in the Church of God, serving with singular success in many different areas of church work. He attended Lee College (then BTS) in ministerial preparation, and was honored for outstanding service to his church and alma mater in 1964 when the Board of Directors bestowed on him the Degree of Doctor of Letters.

President Hughes holds the B.A. degree from Tennessee Wesleyan College with a double major in religion and education, and the M.S. degree from the University of Tennessee in educational administration and supervision. He is a candidate for the Ed.D. degree at the University of Tennessee, with completion of the program projected for June, 1966.



Board of Directors Makes

Plans for '66



Rev. H. D. Williams

Rapid growth has kept the board unusually active in the '65-'66 school year. The group met with the President's Council in November, oversaw the completion and dedication of the New Science Building, and set up academic departments for the liberal arts expansion projected for next September. As is traditional, the entire board participated in cap-and-gown exercises at the closing of school.

The Reverend H. D. Williams was appointed chairman of the Lee College Board of Directors in early November by church officials. He moved into the spot left by the Reverend D. C. Boatwright. Taking Williams' chair on the board was Dr. Donald Gibson. Williams now serves as state overseer of North Carolina, and resides in Charlotte. He has been a member of the Board of Directors for five years.

Members of the Lee College Board of Directors include Williams, Gibson, Cecil B. Knight, James Stephens, W. Paul Stallings, all Church of God ministers, along with Lee Watson and Grady P. O'Neil, businessmen.

Duties of the board include appointment of president and faculty members, setting of salaries, and deciding general school administration policy. The group meets quarterly.

Left to right: D. C. Boatwright, Paul Stallings, James Stephens, H. D. Williams, Charles W. Conn, Cecil B. Knight, Lee Watson, Grady P. O'Neil.



Administration Sets Mood for Progress

STANLEY BUTLER serves as registrar for the school. He holds a B.S. from Jacksonville State College and an M.A. and Ed.S. from George Peabody College for Teachers.

MARVIN GOLDEN is business manager of Lee College. A Church of God layman, he had considerable experience in business before joining the school's administrative staff.

J. H. WALKER, JR. is dean of the junior college. He is a key figure in the four-year expansion program, holds the B.A., M.A., and B.D. degrees, with classroom work completed toward a Ph.D. at the University of Tennessee.

R. H. GAUSE, back at Lee after a year's sabbatical leave, serves as Bible College dean. His educational background includes a B.A., B.D., and work toward a Ph.D. at Emory University.



Marvin Golden



J. H. Walker, Jr.



Stanley Butler



R. H. Gause



Dr. Hubert P. Black



Rev. D. C. Boatwright

Administration

DR. HUBERT P. BLACK serves this year as the school's first Dean of Students. A former Academy principal, he holds the Ed.D. from the University of Tennessee and is the administrative officer in charge of all student affairs.

DR. TERRELL McBRAYER, also a recent Ed.D. graduate from the University of Tennessee, is Lee College Guidance Director. Besides his campus duties, he serves in several important posts of civic and community responsibility.

The Reverend D. C. BOATWRIGHT, until October chairman of the Board of Directors, now is Development Director, a two-year-old position created to steer and nurture the expansion of the college.

The Reverend EDWIN TULL is in his second year as chaplain and Christian Service Director. He came to Lee from Milford, Delaware, and directs religious life on campus.

DR. AVIS SWIGER handles student affairs on the distaff side as Dean of Women. She holds an honorary Litt.D. from Lee College.



Rev. Edwin Tull



Dr. Terrell McBrayer



Dr. Avis Swiger

Nine Handle Office Tasks

A smooth-running administrative operation depends upon an efficient staff. Lee's corps of hard-working secretaries and office aides provides adequate assistance to the college administration.

An advancement this year for the Lee secretarial crew came in November when Evaline Echols joined local secretaries in organizing a Cleveland chapter of the National Secretarial Association and was elected as an officer of the new group.



Mrs. Polly Miller, Business Staff

**Mrs. Betty Baldree
PBX Switchboard Operator**



**Mrs. Ulna Black
Business Office Manager**

Mrs. Sybil Butler, Business Staff



Office Staff



Mrs. Evaline Echols, Secretary to the President



Mrs. Brenda Hughes, Business Staff



Brenda Johnson, Registrar's Staff



Mrs. Mary Blalock, Registrar's Staff



Mrs. Wanda Griffith, Registrar's Staff

Library Staff Keeps Pace With Expansion

Lee's growing library continued to keep pace with the rapid development of the school in 1965-'66. Miss LeMoyné Swiger handled the staff again this year.

The library has been the object of an intensive expansion drive for the past two years in preparation for next year's move into a third year of liberal arts. Students returning to Lee this September found both PFC room and language lab overflowing with used books gathered from various sources by friends of the school. Last year the library expanded its physical facilities to include separate floors for periodicals and a philosophy/religion department.

Two new staff members joined the library workers this year. Mrs. French Arrington began work with the staff in a full-time capacity, moving to that spot from the college faculty. Also added was Mrs. Clifford Dennison, night librarian.



Mrs. Jo Ann Humbertson, Philosophy/Religion

Miss LeMoyné Swiger, librarian



Mrs. Clifford Dennison, night librarian



Library Staff



Mrs. French Arrington



Mrs. Cleone McLain, Circulation Librarian

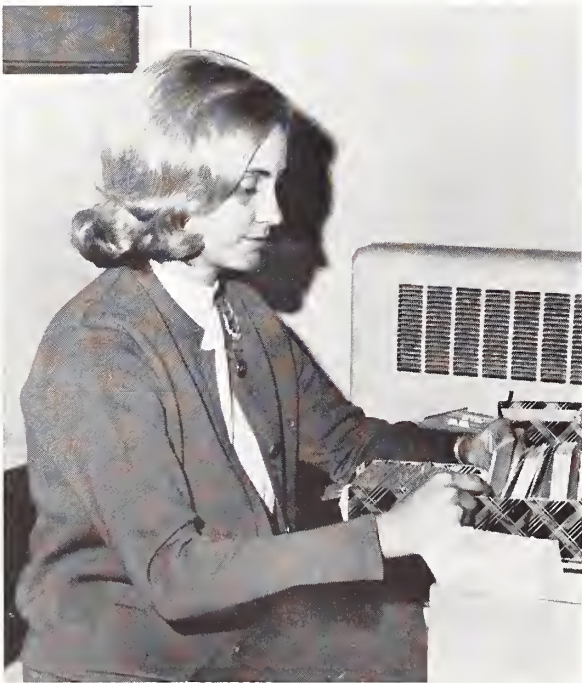

Miss Moquita Hurst



Mrs. Doris Tull, Periodicals Librarian

In the final analysis, what really matters about a school is its

Curriculum

In the crazy kaleidoscope of college life, the jumbled colors often shift so rapidly that basic patterns are overlooked in the spectacular bursts of color.

Athletics, musical events, dating, elections, school trips, club activities, committee meetings, parties, play rehearsals, dormitory bull sessions all combine to make the college pace a fast and furious race against clock and calendar. In this hurry-hurry atmosphere, the area of campus which is usually thought of least is the classroom.

What goes on in the classroom is the heart of college life. Tiring as the routine of classes and reports and exams may become, it doesn't take long for the student to realize that what he does academically is the thing that really counts in the long run. All the pruning and chiseling and refining that ultimately produces the capable, alert young man or woman must be done in the long hours of classes and study periods.

And thus it is that, to a great extent, the value of a college to its students is determined by its offerings in the academics, by which realization the following pages are devoted to curriculum at Lee College.

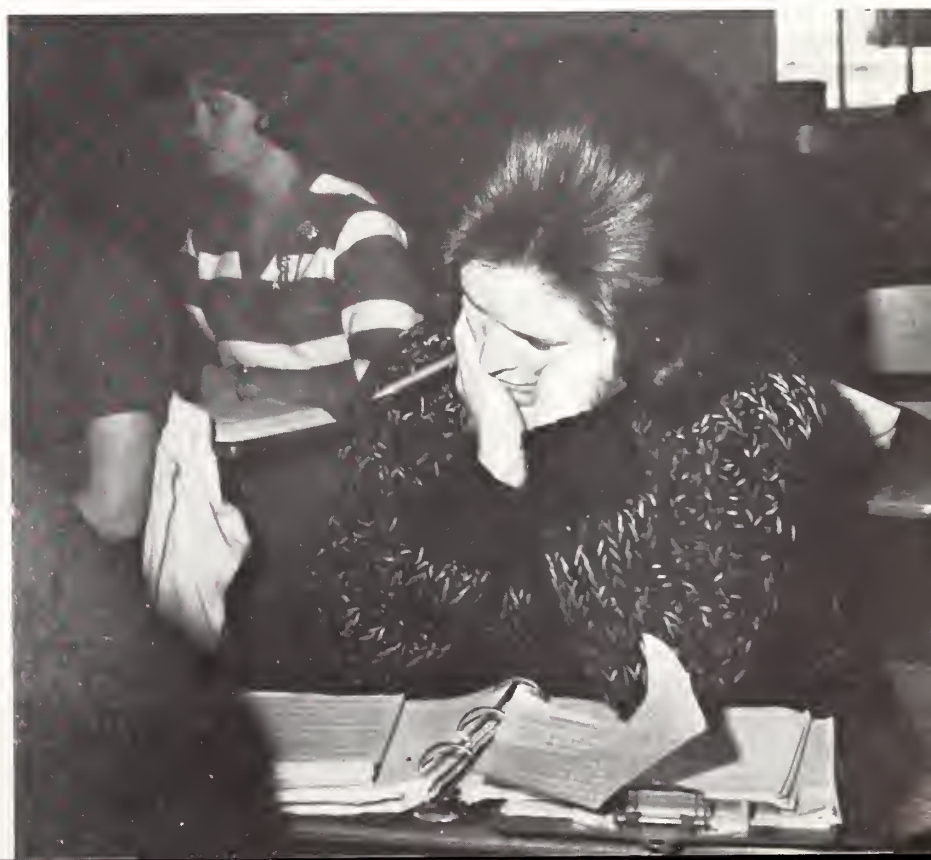

Ministerial students find a whole new world in

Theology

Lee College was founded in 1918 for the training of ministers for the Church of God. Since that time the educational thrust of the school has broadened to include many other areas of study, but still perhaps the most vital subject area at Lee is theology.

Lee College offers a B.A. in Biblical Education which requires two years of Greek and basic theological study. Dean of the Bible College is R. H. Gause, who returned to the college this fall to resume his duties after a year's sabbatical leave in graduate study at Emory University.

Credit hours required for graduation were reduced this year from 139 to 130 hours for the Biblical Education degree, with many standard courses reduced.



Mr. William Henry teaches a full slate of Old and New Testament survey classes.



Dr. Donald Bowdle, who holds a Ph.D. in Greek studies, teaches three years of Greek, Philosophy, and Apologetics.

First year theology students take notes furiously in Mr. Arrington's Introductory Doctrines class.





The new Philosophy and Religion section of the library helps theology students in research. Junior Smith is pictured here.



An authority in the area of church history, Mr. Elmer Odom spent the summer studying in the Holy Land.



Mr. French Arrington, who taught summer sessions in theology here, lectures to upper-classmen.



The Rev. J. H. Walker, a former general overseer of the Church of God, teaches religion part-time in the Bible College.



Scores of Lee's students are attracted by the department of

Music

Certainly the most spectacular curriculum area at Lee this year is music. A part of the Bible College division, the music department is growing more rapidly than any other academic area of study.

Lee now offers baccalaureate degrees in Church Music and Music Education. Department head is Dr. Delton L. Alford, who holds the Ph.D. in Music Education from Florida State University.

New faculty members in the music department this year are Miss Sue McGhee, teaching piano, and Mr. Jerold Teachey, voice instructor. Both hold the masters degree and teach in the classroom as well as in the studio.

Practical areas of music receive great attention in the music department with each music major required to meet certain recital requirements. Students may receive classroom credit for work with several performing groups, including Lee Singers, Campus Choir, Ladies' Choir, and Concert Ensemble. Men's Chorale was organized on campus in September of '65 becoming the departments newest musical group.



Mr. Teachey, bass-baritone voice teacher, was a featured soloist in the presentation of Handel's MESSIAH.



Dr. Alford leads the Lee College Singers in warm-up exercises before a chapel performance.



Mrs. Bertha Gugler is a classroom instructor, and teaches piano and organ.



Miss Sue McGhee graduated from Lee in 1963, now is back to teach piano and direct ladies' choir.



Mrs. Ruby Hurst teaches piano and sponsors the Music Club in her spare time.

Miss Stroud gives assistance to organ student Aurelia Amick.



Roosevelt Miller, voice teacher, enjoys singing any time, any place, any where.



Bible College teaches the philosophy and methods of

Christian Education

Those interested in an area of full-time Christian service outside the pulpit find learning in the Christian Education program of study which leads to a B.A. in the Bible College.

The CE curriculum includes seminars and field study work in practical Christian education problems. All students are required to fill weekly reports of Christian service activity. Heading up the CE faculty is J. Martin Baldree, Jr., one of the Church of God's leading authorities in the field of Christian Education.

Mrs. Beatrice Odom meets a special appointment with a Vacation Bible School student.



Application of principles learned in class is a phase of Christian Education courses. Here Mike Errington teaches a kindergarten class.



Filmstrips help Mr. Baldree in his Christian Education classes.

Visual Aids are instrumental in gaining insight into practical aspects of Christian Education.



Greek, French, German, Spanish are Lee's offerings
in

Foreign Languages

All Lee's degree programs call for at least two years of a foreign language. Students may choose from Greek, German, French, or Spanish. A fifteen-station language lab helps in the conversational aspect of the study.

The classical language program got a boost this year when the Bible College added a third year of Greek to its curriculum. This makes it possible for a religion major to take eighteen hours for a Greek minor.

Charles Beach, who has studied at the University of Paris in France, heads the foreign language department.

Fluency best describes Charles Beach, who teaches both French and German.



Mr. Winston Elliott adds interest to Spanish class with available audio aids.

Occasionally sleep overcomes even the most industrious bilinguist, as Bill Winters here.



Language students meet required sessions twice weekly in the language lab, located in the Library Building basement.



No one escapes without taking a course in

English

Lee's English department has received special attention in the last two years as the core of the upcoming liberal arts expansion.

This year the English faculty gained a new member in Philip Morris, who holds the M.A. in English from the University of Tennessee. Miss Peggy Humphrey also joins the college faculty after teaching for several years in the Academy. Hal Munck and Lucille Walker teach part-time in the English department.

Regular offerings from the English department were in the curriculum this year, with one third year course, Group Discussion, presented in anticipation of next year's expansion.



A student receives practical help from speech instructor, Mr. Robert Humbertson.



Miss Peggy Humphrey, a lover of drama, joins the college faculty after several years of Academy teaching.

While students are taking test, Mr. Philip Morris waits patiently. He recently received his M.A. from the University of Tennessee.





Mr. Hal Muncck reads excerpts from latest Newsweek to his class. For several years he has taught a night class of journalism.



Mrs. Nina Driggers is a lecturer of English and American Literature.



Mrs. Helen Symes accepts term paper from one of her students.

Besides a publishing house position, Mrs. Lucille Walker teaches a course in English Composition.



Jim Forrester applies face makeup to Leon Mainer for drama production.

Lee offers two-year terminal and preparatory course in

Commercial Arts

Lee's most thoroughly mechanized department is that of commercial arts. Early this year the school purchased IBM computers to make possible classes in data processing and punched card methods. Another new course for '66 is a third-year course in secretarial development taught by Mrs. Lucille Elliott.

Presently students work in commercial arts in either the two-year terminal course or a two-year program preparatory to work toward a B.A. at another school. By spring of 1968 Lee plans to offer baccalaureate degrees in business administration.



Shorthand proves to be a solemn task for Anne Roberts.



Putting studied skills to practice is profitable for commercial arts students.



Through a direct teacher-to-student approach, Mr. Fabiani helps students better understand IBM.



"Practical" seems to describe the secretarial courses taught by Mrs. Elliott.



In a three-hour night class, Mr. Cox teaches Punched Card Methods.

Hard muscles and quick reflexes are valuable assets in

Physical Education

Training the body is the business of Lee's physical education department. P.E., as it is commonly tagged, is required for all first and second-year students. The overflow of students this year made Phys. Ed. one of the few courses to be scheduled for Saturday classes.

Both men's and ladies' classes "work out" twice weekly in the gymnasium. Dale Hughes and Roxie Carr teach physical education at Lee. Besides normal calisthenic and sports activity, Hughes this year required papers and performance critiques of his students. Miss Carr spiced her classes with lectures on athletics and swimming lessons at the local YMCA.



A strenuous, action-packed physical education class helps to make a full day for the girls.



Playing tennis is a most enjoyable pastime for Miss Ruthanna Carr, girls' physical education teacher.



Mr. Dale Hughes, Physical Education Director and Varsity Coach renders a little extra in golf instruction.

In a break from the exhausting physical fitness program this class of boys enjoys softball.



Lee keeps pace with growing national interest in

Mathematics

Sputnik I in 1956 triggered a nationwide obsession with science and mathematics. The demand for math at Lee has reflected the national trend with definite increase in recent years.

Still one of the school's smallest departments, mathematics at Lee consist largely of basic math, college algebra, and plane trigonometry. Calculus, originally to be added to the curriculum in '65-'66, now has been rescheduled for inclusion next year.

Twenty-five Lee students use facilities at Bradley High School each week for the study of Engineering drawing and graphical analysis. Mathematics 108, a freshman course in modern math, is taught this year for the first time as part of an expanded offering in mathematics.



Involved explanations of ledger sheets are a unique feature of Mr. Kersey's bookkeeping class.

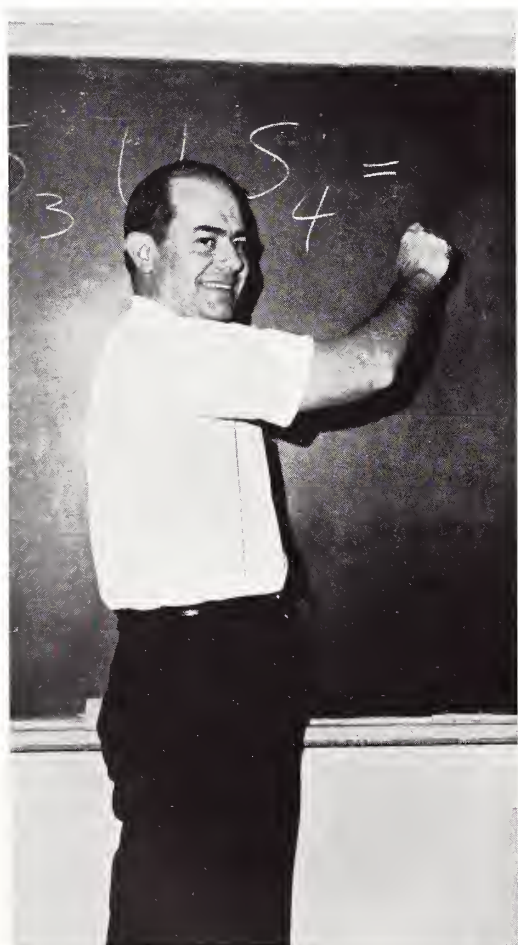

Teaching a heavy load in Math keeps Mr. McDaniels rather busy.



A few helpful explanations add a great deal to Mr. Clabo's Basic Math class.



Putting the proper lines in the proper place is the task confronting Gaynor Newsome.



Though it may look cluttered, this mechanical drawing class is organized.



Mr. Dave Boatwright teaches a part time load in Trigonometry and Algebra.



Making fine corrections is only a part of the job for Mr. Adams, mechanical drawing instructor.

Psychology, sociology, history and education are included in the

Social Sciences

Lee's move next year into a four-year liberal arts program will see distinct departmental lines drawn between social science and education, which are presented together here.

Teacher training is presently one of the biggest attractions of Lee's liberal arts program. A full schedule of courses in this area includes study of descriptive statistics, educational psychology, educational history, and child psychology. These courses are on the 300 level, and anticipate next year's expansion.

The scope of offerings in social studies also is being enlarged to facilitate a full third-year course of studies for '66-'67. Second semester saw the addition to the curriculum of Sociology 311, a three-hour course in introductory social work.



Learning is increased by the group discussion method employed by these psychology students.



A new teacher to the campus, Mr. Donald Rowe, converses with students between classes.



During a free hour these students take a look at the Vietnam situation.

With a smile on his face, Mr. Lillard, a part time teacher, lectures to his history class.

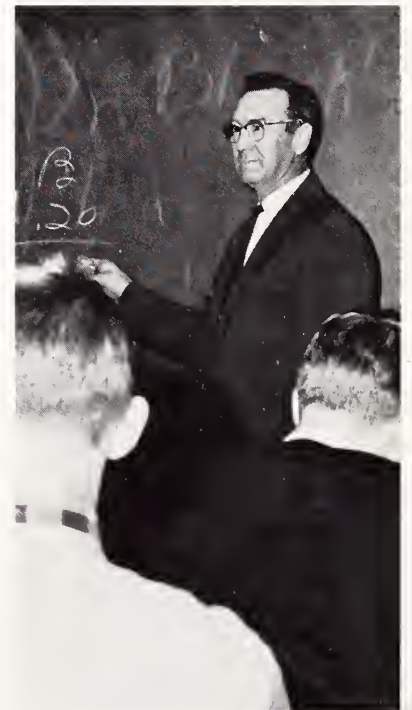

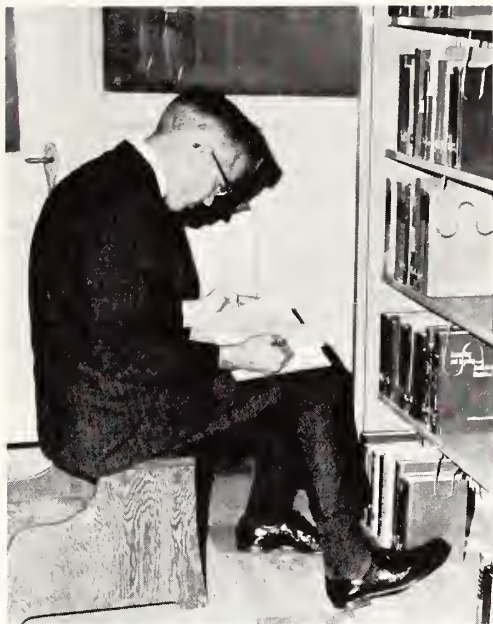

In one of his free moments out of history class, Mr. Jimmy Bilbo visits the Library.



Mr. Gilbert, an Education and Psychology teacher introduces a new course, Marriage and the Family, to the curriculum.

A former missionary to India, Miss Dora P. Myers lectures in Missions and Psychology.



Mr. Honette Echols, instructor in Sociology and History, watches students as they leave class.

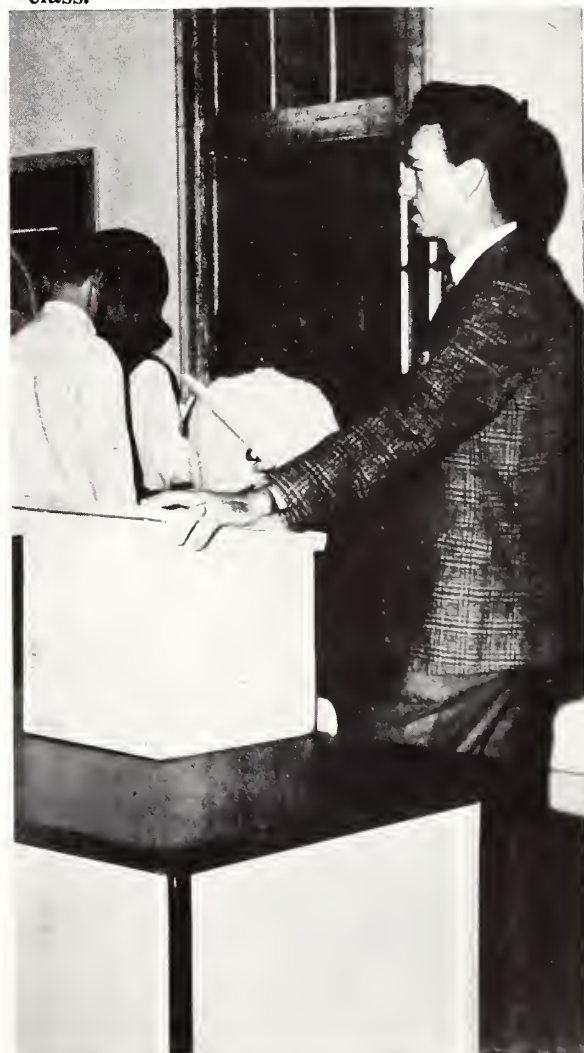

Illustrative filmstrips help Mr. Jordan provide an interesting instruction for his students.

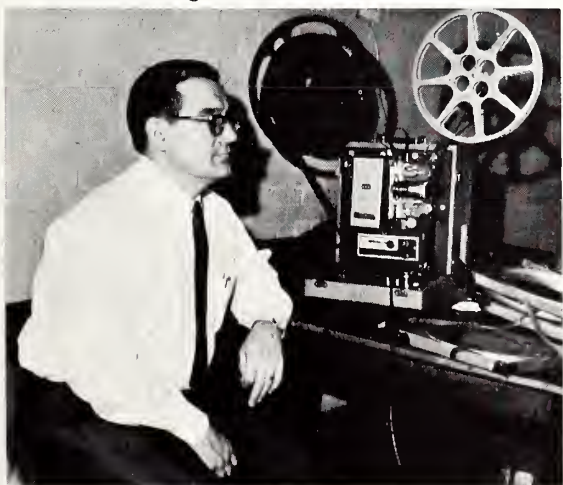

Lee's newest building houses the expanding department of

Science

The recent erection of a new, quarter-million-dollar science building sets the stage for continued growth by Lee's science department. The move this spring from the basement of Tharp Hall to Ocoee Street is the most significant departmental advance made at Lee in years.

Mr. Clifford Dennison rejoins the science faculty this year after two years absence for advanced study. Lee's administration this year expanded science offerings at the first year level, dividing biology into two full-year courses in botany and zoology.



Teaching a full load of Biology doesn't hinder Mr. Morris Riggs from extra research.



Interesting labs help Mrs. Charles Beach make Chemistry a more interesting course of study.



After additional studies in science, Mr. Clifford Dennison returns to Lee College to teach Physics and Biology.

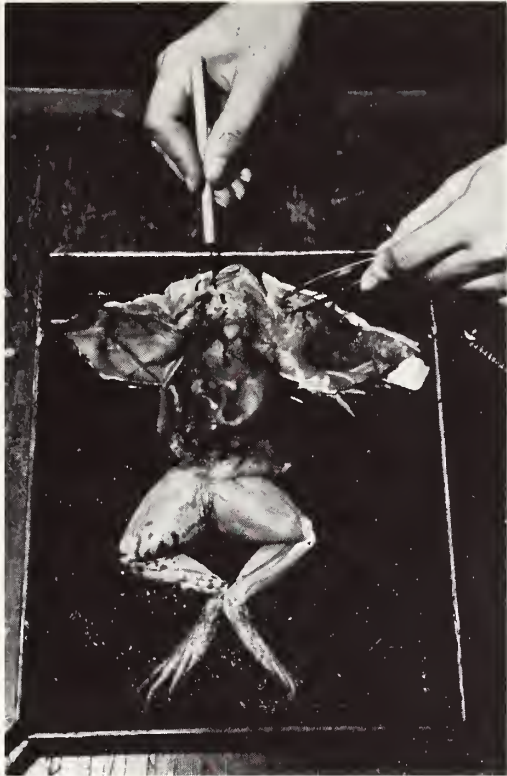

It falls the lot of the frog to suffer cruel biology dissections.



Dr. Chalmer Chastain, a local physician, doubles as night-class zoology instructor.

Physical science is taught by part-time instructor, Duran Palmertree.



Lab assistant Ray McCormick prepares a slide for class reviewing.



Features

Features is the special domain
of the head-and-shoulders-above-the-crowd man.

It is a salute to strength,
a respect for accomplishment,
a recognition of superiority.

Features takes us down the ramp at Parade of Favorites;
it takes us into the speakers stand
with the man who finished first in his class;

it takes us into the ballot box
with Mr. and Miss Lee College.

It is all glamour and spotlights
and honor and applause
and little gold achievement medals.

But not quite.

It is also long hours of study
or practice
or painful self-cultivation.

It is the fruit of a dogged determination
to do something,
to be somebody.

And it is our tribute to those few
in our own ranks

to whom "potential" is not an empty word.

the 1966 Lee Collegian . . . what he achieved

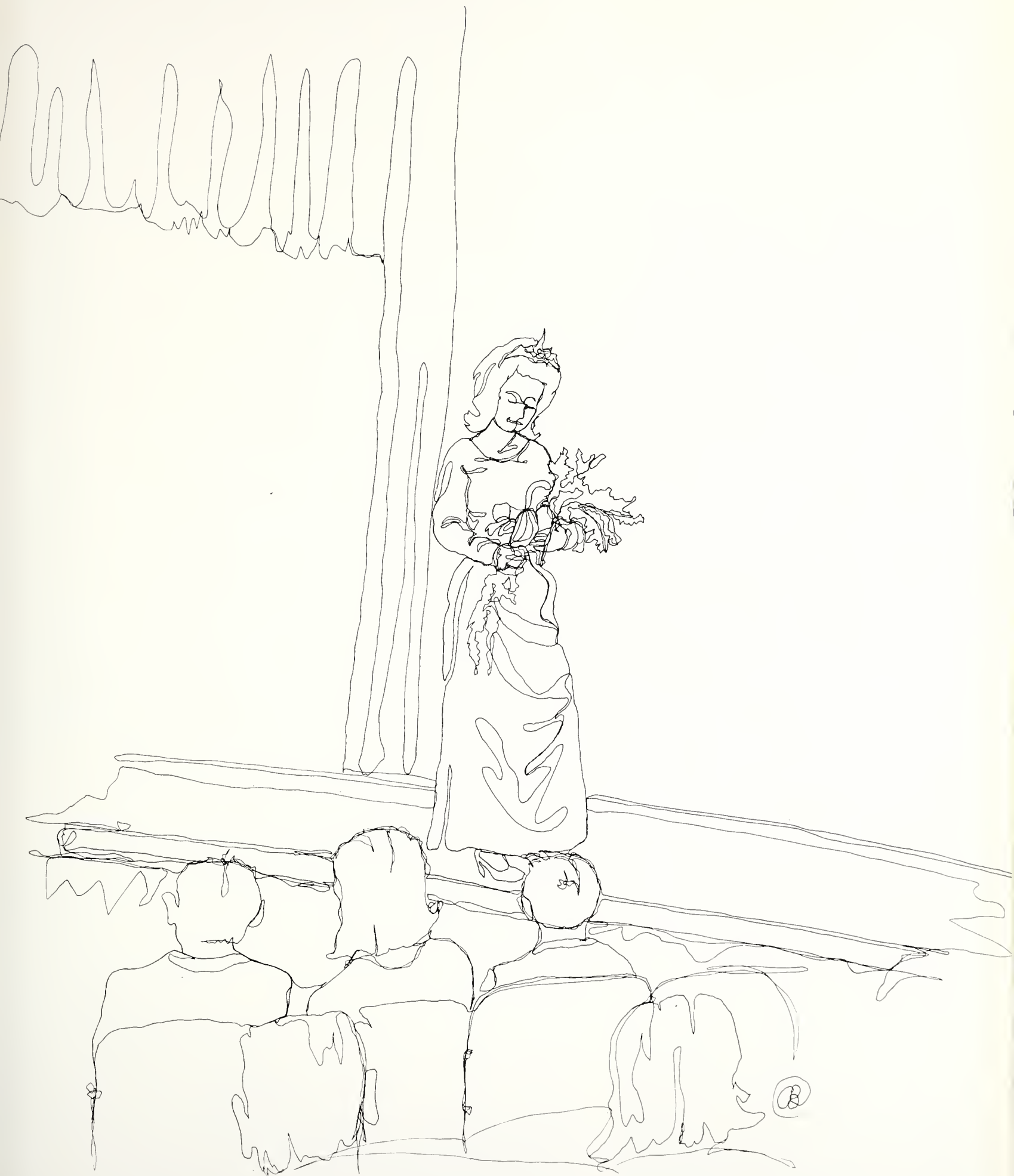

MR. LEE COLLEGE



Mr. Kyle Hudson

Mr. Lee College for 1965-'66 is Mr. Kyle Hudson, a Bible College junior from Wyandotte, Michigan. Elected by vote of the student body, Mr. Hudson is at Lee in preparation for the Christian ministry.

Presently Mr. Hudson serves as vice-president of the student body and president of Upsilon Xi. He is an active member of Pioneers for Christ, leading a summer witness team to Oregon in 1965. Since coming to Lee two years ago, he has served on the Student Council, Concert Band, and Campus Choir.

Mr. Hudson was graduated from the Junior College last May with an A.A., now is working toward a B.A. in Biblical Education. He plans further seminary work in the future.





Miss Dawn Wooderson

Miss Dawn Wooderson was chosen by the student body as Miss Lee College for 1965-'66. She is in her second year in the Music Department at Lee, working toward a B.M.E. with a major in organ. Her three-semester grade point average stands at 2.7.

The daughter of a Church of God minister, Miss Wooderson came to Lee from Durban, South Africa, in 1964. She lived briefly in London, England before crossing to the United States.

Since being at Lee, Miss Wooderson has been in Campus Choir and Lee Singers, serves as chaplain of Delta Zeta Society, and was fourth runner-up in the '66 Parade of Favorites. She presently maintains South African citizenship, but has "no plans to return there permanently."



MISS
LEE
COLLEGE



Leading their classes . . .

'66 Honor

Mr. Denny Dennison

Miss Linda Sue Nettles



DENNY DENNISON, second year liberal arts major, is valedictorian of the Junior College. At the end of three semesters, his cumulative grade point average is 2.943. Mr. Dennison resides in Cleveland, Tennessee. He is a member of Phi Theta Kappa, and plays intramural basketball and softball. He plans to stay at Lee for two more years.

LINDA NETTLES, a native of New Orleans, Louisiana, maintains a 2.843 average to take salutatorian honors in the Junior College. Miss Nettles is a commercial arts major, serving as president of Phi Beta Lambda. She is a member of Phi Theta Kappa and the *Vindagua* staff.

Graduates

Mr. Jack Oakley



Mr. Denzell Teague



JACK OAKLEY is 1966 valedictorian of the Bible College. He maintained a 2.826 grade point average for three and a half semesters as a Biblical Education major. Mr. Oakley is studying for the Christian ministry, and is presently vice-president of Pi Delta Omicron. He now lives in Cleveland, Tennessee.

DENZELL TEAGUE, Bible College salutatorian, has a 2.703 grade point average. He is a Biblical Education major, and now serves as president of Pi Delta Omicron. In previous years at Lee he has been a member of the Lee Singers and associate editor of the *Vindagua*. Mr. Teague is a native of Hobbs, New Mexico.

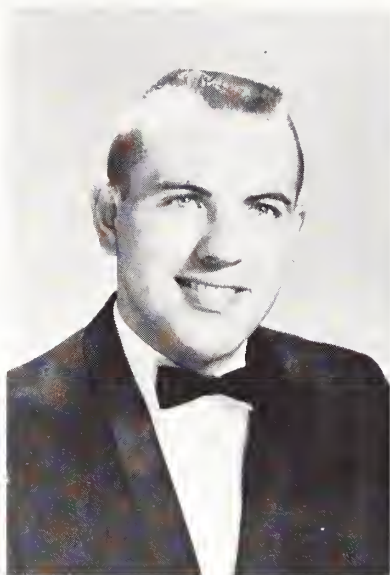

Bob Varner
Tharp Award



Kenny Phillips
Men's Athletic Award



Dawn Wooderson
Music Award (Academic)



Denzell Teague
Balfour Award



Jym Avery
Art Award

Darla McLuhan
Music Award (Performance)



Academic Awards

One of the highlights of commencement week at Lee each spring is Honors Night, this year an event of May 22. On that occasion the year's academic awards are presented to the student body.

All academic awards winners are chosen by vote of the faculty, with the exception of the Math Award, which is determined by competitive exams.

The Tharp Award is given to the graduating senior each year who in the opinion of the faculty is most likely to make the greatest contribution to the Church of God.

The Balfour Award is given for general excellence in loyalty, scholarship and citizenship.



Denny Dennison
Science Award



Marilyn Webb
Women's Athletic Award



Bob Varner
Classical Language Award



Anne Roberts
Commerce Award

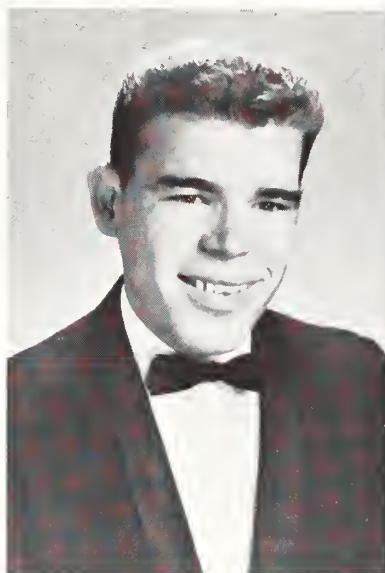

Dennis McGuire
Student Government Award



Danny Keller
Modern Language Award

Jack Oakley
Bible Award



Joyce King
English Award



Wayne Parrish
History Award



Special guests at the Parade of Favorites tea were President and Mrs. Hughes, here being presented to Linda Harris and escort Bill Avery by Paul Conn.

On January 14 the *Vindagua* presented its fourth annual Parade of Favorites, a four-hour talent and beauty extravaganza. This event is the school's most outstanding student production each year, dominating campus interest for weeks.

Twenty campus groups were invited in November to elect a "favorite girl" to represent them in the pageant. Escorts were chosen for all the girls, and the forty participants met with POF director Paul Conn and *Vindagua* personnel for a kickoff dinner December 8.

The week of the pageant was a hectic one. The girls attended a luncheon, a formal tea, private interviews with the judges, and countless rehearsals. Charlie Rose and his crew spent night-long sessions working on the stage with artist Jym Avery.

Judges for the event scored contestants on a 1 to 10 scale in each of four areas (talent, gown appearance, interview, and total impact) to arrive at final scores from which to select winners.

The week was full of recognition, excitement, and pressure.

Twenty Coeds Compete in



Panel of judges interviews Jane Colquitt in the Student Center.



Nadine Farabee charms escort Don Goff at the POF tea.



Linda Copley and Phil Greeson in a late-night ramp rehearsal.



Stage crew members Jim Stephens and Ronnie Hyde lower one of many scenes into place.

Fourth Parade of Favorites



Serving at the POF tea were VINDAGUA staff members Pam Osborne, Aurelia Amick, Sandy Mullinax, Sharon Godfrey and Jane Starnes.

Darlia McLuhan Wins '66 Title

Pageant judges selected Miss Darlia McLuhan as the winner of the '66 Parade of Favorites. Sweetheart of Alpha Gamma Chi for '65-'66, she represented that society in the spectacular January presentation.

This was Miss McLuhan's second year as a POF contestant. Previously she placed as first runner-up. For her talent appearance, the attractive brunette presented a unique piano duet, playing the part for two hands against a tape which she had made before the show. Her selection was "Brazileira," a portion of *Scaramouche* by Darius Milhaud. She was escorted in the pageant by Mr. Tommy Russell of Washington, D. C.

Miss McLuhan recently moved to Cleveland, Tennessee, after spending nine years in Africa with her missionary parents. She is president of Delta Zeta and a member of Campus Choir and Lee Singers.

A Bible College sophomore, she plans to major in Music Education.



Miss McLuhan receives congratulations from Max Wilson and Tommy Russell.



Roses in arm, the winner makes her last trip down the ramp to the warm applause of audience and runners-up in the background.



When "The Night" came, the Lee College Auditorium was filled with slightly nervous students and visitors. Many out-of-town guests were on hand for the gala affair.

Honette Echols, *Vindagua* sponsor, handled the emcee chores throughout the evening. The curtain went up at 7:00 p.m. on a Parisian sidewalk cafe scene, with the twenty favorites seated around small tables in casual sweater outfits. Echols interviewed them all briefly.

Next came the talent section, with each girl singing, acting, or performing in five-minute appearances. Lighting and staging crews did miracles throughout this part of the show. The talent offerings ranged from slapstick humor to classical music to Shakespearean drama. The audience was warm and receptive.

The formal gown scene followed, with escorts guiding their girls across the floor to the long, lighted ramp, then back again into a magnificent ballroom scene.

The curtain rose again on the twenty contestants, still in formal gowns, arranged against a blue backdrop. Then came the long white envelopes from the judges, that last walk down the ramp, and the evening was over.

That was "The Night."



These are the guys . . . these are the girls.

Favorites Provide Top-Notch

Opening scene of the pageant, with emcee Honette Echols interviewing the favorites in a Parisian cafe scene.





Peggy Johnson sings a medley from "Mary Poppins."



Couples fill the stage in a lavish tux-and-gown appearance, the pageant's finale.



Nadine Farabee plays "One-Note Samba."



Martha Timmerman in the comic monologue "Little Alice."

Entertainment

Judges for the '66 Parade of Favorites met each of the contestants in a private interview, later met them formally at the POF tea. The night of performance they watched the action from a special box in the auditorium balcony.

Chairman of judges was H. Bernard Dixon, sales and promotion manager of the Church of God Publishing House. Other judges were Mrs. Dale Hughes, a POF runner-up in 1963; Mrs. Conrad Finnell, dramatics coach at Bradley High School and director of the *Miss Cleveland* pageant; Bennie S. Triplett, program director of *Forward in Faith* radio program; and Mrs. Lynn Turpin, Miss Lee College and editor of the *Vindagua* in 1950.



Hilda Hughes in a song-and-script combination called "Dear Diary."



Hind
fau

AGUA
&
CITES



Pageant Judges Pick



MISS MARTHA TIMMERMAN was named first runner-up in the '66 Parade of Favorites. She was the favorite of the Men's Christian Athletic Association, was also the nominee of that group in the Homecoming Queen exercises. Miss Timmerman was the last girl to appear in the pageant, doing a comic skit entitled "Little Alice." She hails from Fresno, California, and was escorted by Mr. Buddy Dunson of Atlanta, Georgia.

Second runner-up was MISS KATHY HITTE, junior college senior from Tampa, Florida. She sang a medley of three popular songs entitled "Downtown," representing the Varsity basketball team. Miss Hitte was president of Delta Zeta, associate editor of the VINDAGUA, and a Lee Singer until she left Lee at end of first semester. She was escorted in the pageant by Mr. Steve Daugherty of Bridgeville, Delaware.



Parade of Favorites contestants pictured on page 88-89 are first row, l. to r., Wanda Smith, Carol Morgan, Priscilla Berry, Peggy Johnson, Wanda Wilbanks, Janice Crafton, Linda Copley, Brenda Davis, Linda Harris, Joyce Fithian; back row, Darlia McLuhan, Nadine Farabee, Jane Colquitt, Hilda Hughes, Cathy Smallwood, Dawn Wooderson, Martha Timmerman, Marla Cleghorn, Kathy Hitte, Kathy Smith.

Four Runners-Up



MISS KATHY SMITH won third runner-up honors with an original monologue and medley entitled "Luap the Marionette." She was the Sweetheart and representative of Upsilon Xi. A native of Fairborn, Ohio, Miss Smith was escorted by Mr. Gene Pharr of Norfolk, Virginia. She was a favorite with the pageant audience, drawing warm, prolonged applause on the ramp.

The favorite of the Lee Singers and fourth runner-up is MISS DAWN WOODERSON. She performed on both piano and organ in classical and popular style. Miss Wooderson is a native of Durban, South Africa, and Miss Lee College of 1966. She was escorted by Mr. Gaynor Newsome of Savannah, Georgia.





1965-'66

HOMECOMING

QUEEN



Lee's 1965-'66 Homecoming Court included Hilda Hughes, Joyce Fithian, Queen Janice Crafton, Martha Timmerman, and Kathy Hitte.

Jane Starnes helps with a corsage before the coronation.



Miss Janice Crafton, Junior College freshman from Birmingham, Alabama, reigned as Homecoming Queen at Lee College for 1965-'66. She was elected by popular vote of the student body. Other candidates and members of Miss Crafton's court were Kathy Hitte, Tampa, Florida; Martha Timmerman, Fresno, California; Hilda Hughes, Birmingham, Alabama; and Joyce Fithian, Dearborn, Michigan.

Miss Crafton was crowned Queen in a halftime ceremony at the Homecoming basketball clash between the Lee Vikings and Bryan College on November 24. She was the candidate of the Junior College freshmen class, and was escorted by Mr. Bill Avery. Mrs. Pat Purvis Sims, Homecoming Queen a year ago, crowned the new monarch to the applause of the standing-room-only crowd.

The '66 Homecoming Queen is a member of Phi Beta Lambda and a group secretary in Pioneers for Christ. She was also a candidate in the Parade of Favorites in mid-January.



Mrs. Pat Purvis Sims, last year's Queen, presents Miss Crafton with roses and a kiss.



MR. DANNY PETE KELLER was elected to the Hall of Fame for his achievement in ACADEMICS. A junior college freshman, he pulled a solid 3.0 in his first semester at Lee, plans to stay for a liberal arts B.A. Mr. Keller is from Columbus, Ohio, where he graduated 3rd in his high school class of 540.



MR. CHARLES KENNETH PHILLIPS represents the area of ATHLETICS. He has started at guard for the Vikings basketball teams for two years, this year was elected co-captain by his teammates. Mr. Phillips played varsity baseball at Bradley High School in Cleveland, Tennessee, and is a standout short-stop in intramural softball here. He is a junior college senior.

HALL OF FAME

The *Vindagua* Hall of Fame honors students who have made the greatest accomplishments while at Lee in five major areas of campus activity. The areas are Academics, Athletics, Christian Service, Performing Arts, and Student Leadership.

Membership in the Hall of Fame is determined by vote of the student body after a general nominating ballot. The 1966 inductees into the Hall of Fame were selected on March 25 from a field of over 100 nominees. Each is the leading student on campus in the area which he represents.



MR. JOSEPH ANTHONY LOMBARD leads the student body in CHRISTIAN SERVICE. He now serves as Pioneers for Christ president, the most strategic student Christian service position on campus. He has been a member of that group for four years, has led a summer witness team each year. Mr. Lombard is a Bible College senior from Laurel, Mississippi, a Biblical Education major.



MR. MAX EUGENE WILSON is honored for his excellence in the PERFORMING ARTS. From Grinnell, Iowa, he is student conductor of the Brass Ensemble, president of the Lee Singers, Campus Choir bass section leader, and a popular trumpet soloist. Mr. Wilson is a Bible College junior majoring in Music Education.



MR. GEORGE DENNIS MCGUIRE has distinguished himself in STUDENT LEADERSHIP. He is a senior Christian Education major from Kingsport, Tennessee. Mr. McGuire has served as PFC group leader, Upsilon Xi vice-president and student council representative and vice-president. He is presently student council president, highest elected office on campus.

Organizations

Organizations at Lee College
is the story of
eleven clubs,
and five societies,
and one honorary fraternity,
and five performing groups,
and two publications staffs,
all meeting and planning projects and
sponsoring things.
It is the drama of twenty-four groups
crammed onto one small campus, and all
acting
and interacting
and reacting.
Organizations is how the Lee Collegian
feels his muscle
and finds an outlet for his ideas and energy.
There's something about singing in a choir,
or presiding at a meeting,
or taking a candlelight pledge
that makes Lee a better place to go to school.
That something is called involvement,
and is what makes organizations tick.

the 1966 Lee Collegian . . . what he did in groups



McGuire, Hudson Lead Student Government

Led by president Dennis McGuire and vice-president Kyle Hudson, the Student Council continued to operate on campus in '65-'66 as the official student governing body.

Projects successfully completed by the council this year include Hillbilly Heyday in late October, Patriotism Week the second week of November, decorating the campus during the Christmas season, installing color TV in the student center for the World Series, sponsoring the "Life at Lee" radio broadcast, and coordinating student activities for the April 23 College Day.

The end of the first semester saw a change in office of the Student Council secretary-treasurer. Wonney Waters left school at that time, and was succeeded by LaVonna Bost, a junior college senior. Mr. Elmer Odom served all year as faculty advisor, with Mr. Stanley Butler as the administration's representative.

As a campus unit, the Student Council had a new look this year. Members sported matching camel and brown blazer outfits, and worked in a new office, a remodeled section of the Student Center.



Dennis McGuire, President

Kyle Hudson, Vice-President



Wonney Waters, Secretary-Treasurer



Council and Committees

Much of the important work of the Student Council is done by its standing committees. Appointed by the council administration, these committees function independently of the council proper, but are answerable to it.

For 1965-'66 Alan Walker headed the Public Relations Committee; Cameron Smith worked over Christian Service; Gary Sharpe chaired the Social Committee; and Keith Windham served as Chapel Committee head. Ethues McGowan worked under appointment as the editor of *Collegian's Calendarium*, a council-sponsored weekly announcement sheet.



Committee chairmen are Alan Walker, Keith Windham, Cameron Smith, and Gary Sharp (not pictured).

Seated—Stanley Butler, Kyle Hudson, Dennis McGuire, Wonney Waters, Elmer Odom. Standing—Gayle Lombard, Wanda Smith, Larry Gentry, Carol Morgan, Ray McCormick, Carolyn Walker, Gary Sharp, Shirley Moser, Anthony Lombard, Pat Ard, Tommy Russell, Linda Harris, Jimmy Hood, Bill Winters.





PI DELTA OMICRON

Academics in the Bible College speaks of Greek verbs and augmented chords and the principles of systematic theology.

To be a scholar in the Bible College, one must combine a good mind with hard work to overcome the natural hurdles of upper-level religious study as conducted by Gause, Bowdle, Arrington, Odom, Elliott, Baldree, and Alford.

Pi Delta Omicron honors those who survive at least two years of classroom work with the degree of academic respectability needed to maintain a 2.0 grade-point average. Membership in the school's highest honor society is by invitation only, with thorough screening of candidates by the faculty and society members as a part of the qualifying process.

Campus activity by PDO is limited to its monthly meetings, which often feature special speakers and programs. This year PDO members measured seniors for caps and gowns in late February, conducted a chapel-time induction on March 22, and held a late April banquet for new members.

President of Pi Delta Omicron for 1965-'66 was Denzell Teague. Other officers were Thomas Oakley and Bob Varner. Dean Gause returned after a year's absence as faculty sponsor.

OFFICERS

President
Denzell Teague

Vice-President
Thomas Oakley

Secretary-Treasurer
Bob Varner

Sponsor
R. H. Gause

MEMBERS

Judy Bixler
Michiko Teramoto
Fred Sylvester
Rene Howell
A. Agapito Sagisi
Dennis McGuire
Ronald Walker

Paul Conn
Percy Dennis
Lloyd Frazier
Ruby Hall
Sharon Mullins
Keith Windham



PHI THETA KAPPA

Academics in the Junior College speaks of algebraic graphs and dissected frogs and Elizabethic sonnet forms.

From the widely diversified student body of the liberal arts curriculum, a few students emerge each year as scholars. For those who post a minimum 2.0 average for their first year, membership in Phi Theta Kappa is available upon unanimous approval by the faculty and group membership.

Phi Theta Kappa on the Lee College campus is the Iota Epsilon chapter of the national honorary fraternity by that name. This school year is its last here at Lee, as the development next year into a three-year liberal arts program will mark the passing of the Junior College and thus end the need for a junior college honorary fraternity.

Jane Colquitt served as president of Phi Theta Kappa for 1965-'66. Vice-president was Wayne Parrish; secretary-treasurer, Glenda Cleghorn. The group began the year with three members, later grew to nineteen.

OFFICERS

President

Jane Colquitt

Vice-President

Robert Wayne Parrish

Secretary-Treasurer

Glenda Faye Cleghorn

Sponsor

Jim Bilbo

MEMBERS

William Paul Avery

Kenneth Eugene Beard

Priscilla Berry

Marla Rae Cleghorn

Denny Clifford Dennison

Alice Marie Dover

Richard Don Holland

Gwendolyn Inez Hoskins

Sarah Joyce King

Ray Allen McCormick

Betty Jean Muncy

Wonney Rea Waters

Godfrey

Anne Jeanette Roberts

Linda Nettles

David McClure

UPSILON XI



Upsilon Xi's fourth year on the Lee College campus was marked by several mid-year changes in leadership. Kyle Hudson moved up in January from vice-president to president, replacing Duran Palmertree, prexy since the formation of the group in 1963. Other officers for second semester include veep Alan Walker, secretary David McClure, treasurer Buddy Dunson, and chaplain Duran Palmertree. Robert Humbertson served as sponsor of the group, the first in its history.

Upsilon was again active in campus affairs. The group sponsored the highly successful Sadie Hawkins Day, October 15. In mid-February the Upsilon presented to the campus "Musical Pomposity," a concert featuring pianist Max Morris and the Ministers' Trio. Frequent socials dotted the Upsilon calendar, including a Christmas banquet, a November picnic at Lake Ocoee, a mid-February Valentines Party, and an early May banquet.

Miss Kathy Smith was elected Upsilon sweetheart in September. She left campus at the end of first semester, and was succeeded by Miss Wanda Smith, sophomore brunette from Valdese, North Carolina.

Rick Corley and Wayne Parrish serve their Upsilon brothers at a mid-term social.



Miss Kathy Smith





Upsilon Xi members pose for a formal shot in front of the Cumberland Presbyterian Church.

Υ Ξ



Upsilon's new sponsor, Mr. Humbertson, looks over the program at the annual Upsilon Christmas banquet.



All aboard for the Sadie Hawkins Day hayride.

ALPHA GAMMA CHI



Alpha Gamma Chi's third year on the Lee College campus was one of continued Chi-style fellowship complemented by an expanding service emphasis. President Fred Killman led the group, with assistance from Vice-president Paul Conn, Secretary Bill Avery, Treasurer Dwayne McLuhan, and Chaplain Bob Varner. Senior members are Dr. Delton Alford and Dr. Donald Bowdle.

Chi began the year with a pre-registration conclave, at which basic group principles were emphasized and the year's work was planned. The society's constitution was also revised in the meeting.

One hundred freshmen were guests of Chi-men in mid-October at the Chi Cruise, a late-night boat jaunt up the Tennessee River from Chattanooga. Tickets for the event were sold out two weeks in advance, with response to the cruise overwhelmingly enthusiastic.

Social events were high on the list for the burgundy-clad Chi-guys. Through the year they enjoyed such diverse activities as a formal banquet in April, an October weekend trip to the Smoky Mountains, a party and carolling at Christmas time, informal dinners through the winter, and very informal picnics in the spring.

The group elected Miss Darlia McLuhan as Sweetheart of Alpha Gamma Chi for 1965-'66. Miss McLuhan, a sophomore music major, walked off with top honors at the Parade of Favorites in January, and served as "a beautiful and charming sweetheart" all year, according to her admiring Chi-men.

Chi-men often meet at local restaurants for their weekly meetings. Shown here at such a time are Paul Conn, Fred Killman, Dwayne McLuhan, Ray McCormick, Charlie Rose, and Dr. Donald Bowdle.



Miss Darlia McLuhan





Alpha Gamma Chi members pose for their picture at Hardwick's Farm.

A Γ X



Tommy Russell, donk No. 3, shines his masters' shoes as a prelude to initiation.



A freshmen crowd watches the entertainment on the Chi Cruise.

DELTA ZETA

Delta Zeta, Lee's girls in scarlet and white, continued to operate this year as the only women's greek letter group on campus.

The DZ's firmly established themselves in '65-'66 as the school's most charming hostesses. They served at the Alabama Day tea in November, the faculty Christmas Party in December, the Parade of Favorites luncheon in January, and the College Day banquet in April. The school administration called on the Zetas Thanksgiving Day to coordinate information and ticket sales for Homecoming.

The Delta Zetas had their share of fun during the year. In September the group sponsored a Western Party for all Lee girls at the Princess Bryant Barn. In November they spent a cold night in cabins on Lake Ocoee, and in May held their annual spring banquet.

Miss Kathy Hitte led the DZ's first semester as president, followed by Miss Darlia McLuhan, who has filled the post since January. Other officers are vice-president Pam Osborne, secretary Peggy Johnson, treasurer Sandy Mullinax, and chaplain Dawn Wooderson. Miss Sue McGhee, member of the music faculty, is the group's sponsor.

Delta Zetas elected Mr. Max Wilson as their beau for 1965-'66. Mr. Wilson is a Bible College junior from Grinnell, Iowa.



Mr. Max Wilson

Sandy Mullinax and Darlia McLuhan serve as hostesses at Miss McGhee's recital.





The Student Center provides an appropriate setting for members of Delta Zeta.

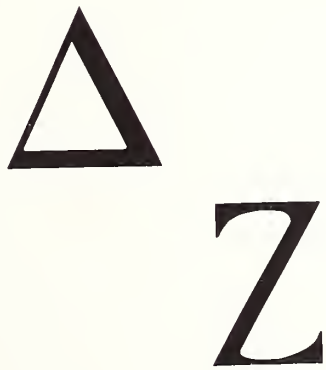

New inductees are served refreshments at their formal initiation.

Members of DZ relax during a regular weekly meeting.



SNEA Develops Future Teachers

The Student National Educational Association, Lee College's society of future teachers, continued this year to provide instruction and social outlet for its members.

Charles Pigg served as SNEA president for the '65-'66 school year. Vice-president was Jim Price; secretary-treasurer, Marie Dover; chaplain, Louis Hulsey. Faculty sponsor was Earl Gilbert.

Highlight of the SNEA social activity was its February 15 Valentine Party in the Student Center. Another party was held in May for members and their dates.

Mrs. Collier, state advisor for all Tennessee chapters of the Student National Education Association, visited the Lee College campus on March 16. The week before, members of the Lee chapter traveled to the Southern Missionary College campus in Collegedale, Tennessee. There they met with SNEA members from SMC and the University of Chattanooga to compare ideas on student education activity.



Ginger Fleming distributes NEA Journals to club members.

SNEA members pose casually on steps of Administration Building.





President Linda Nettles leads this year's group of future business leaders.

Linda Nettles served as president of Phi Beta Lambda for the '65-'66 school year, leading all activities of the campus group of future business leaders.

Assisting Miss Nettles in club leadership were vice-president Linda Kayes, secretary Ruth Wesson, and treasurer Anne Roberts. Mrs. Lucille Elliott was sponsor of the group again this year.

Phi Beta Lambda members worked on two projects through the year to bring money into the club coffers. They washed cars from dawn till dusk on November 13, and sold school pennants and pins throughout the fall.

Phi Beta Lambda Washes Cars, Sparks Commercial Interest

PBL members sponsored a car wash in October to fatten up the club treasury.





The largest membership ever poses for picture on south bleachers of Lee's baseball field.

WCAA Heads Girls Athletics

Girls participate in volleyball through WCAA.



The Women's Christian Athletic Association continued in 1965-'66 to lead campus interest in the somewhat limited area of girls' athletics.

Officers for WCAA this year were Hilda Hughes, president; Sandi Hitte, vice-president; Barbara Harper, secretary-treasurer; Aurelia Amick, chaplain; and Roxie Carr, faculty sponsor.

WCAA worked closely with the girls' physical education classes in setting up and directing a program of sports throughout the year. Basketball and volleyball were popular winter sports, with spring bringing a renewal of interest in softball and twice-weekly visits to the swimming pool of the local YMCA.

WCAA members and their dates "headed for the hills" in a group picnic organized by the girls in early May.



MCAA, pictured on bleachers, works closely with Coach Hughes and the Lee Athletic Department.

MCAA Sponsors Intramurals

Intramural athletics on the Lee College campus is the special charge of the Men's Christian Athletic Association, the school's second largest student organization with some 120 members.

Steve Daugherty directed the activities of MCAA this year as its president, with assistance from vice-president Kenny Phillips; secretary-treasurer Dale Goff, and chaplain Gerald Bailey. Coach Dale Hughes, athletic director, served again this year as faculty sponsor.

The never-ending project of MCAA is the management of the massive intramural sports program. This year an eight-team basketball league played a full regular season, ending with a week-long double elimination tournament. The same teams also competed in softball in April and May. At press time the annual MCAA banquet was scheduled for mid-May, with professional quarterback Bill Wade slated to appear as speaker and special guest.



Paul Holcombe of the J. C. Senior I team clashes with Bill Winters and Jay Gilbert, of the J. C. Freshman III, during an intramural basketball game.



Earl Rowan calls balls and strikes for Paul Ayers in fall intramural softball game.



Members of the Spanish Club receive Christmas napkins to sell for a fund-raising project.

Spanish Club Sells Dolls, Napkins

The Spanish Club members are pictured on the steps of the library with their sponsor, Miss Myers.



Under the leadership of president Dave McClure, the Lee College Spanish Club became one of the most active groups on campus. '65-'66 will probably be remembered as the year of its revitalization.

Other officers this year were John Laye, vice-president; Joyce Fithian, secretary-treasurer; Jean Hampton, chaplain. Miss Myers is the group sponsor.

Spanish Club members met at Chilhowee November 9 for a fall picnic, gathered again at the Holiday Hill for a Christmas banquet in December. The group met twice monthly in regular sessions, which often featured special Latin-American programs and speakers.

Aiming toward a service project perhaps next year, the club worked to fatten up the treasury. During Sadie Hawkins week they made and sold yarn dolls, and during the weeks before Christmas sold decorated holiday napkins.

International Club Collects Viet Nam School Supplies



During a club meeting Agapito Agngaraygay conducts a lively discussion concerning club projects.

One of the newest groups on campus, the International Club, increased its campus activity this year with broadened campus interest in its program.

Officers for the '65-'66 school year were President Agapito Agngaraygay, and vice-president Alan Walker. Martin Baldree is the faculty sponsor.

March was an active month for the International Club. The group presented to the student body a program featuring foreign languages and customs in mid-March. This program introduced the club's International Week, an event of March 21-28. During the week different items of school supply were gathered from the student body for shipment to the school kids of South Vietnam. Included in the shipment were pencils, notebooks, erasers, scissors, and crayons.

The International Club is comprised of a "pot pourri" of students from many different countries.





The PFC is one of the largest groups on campus.

Pioneers For Christ Leads Witnessing



On their way for an invasion in Mexico, Dennis McGuire and Gary Sharpe go through customs.

PFC members, Dianne Baskett and Gerald Funderburk participate in house-to-house witnessing.



Pioneers for Christ began the 1965-'66 school year with a workers' retreat September 10-12 at the Church of God campground in Chattanooga. There they planned the year's work and heard from special speakers, who were Dr. R. Leonard Carroll, the Reverend W. E. Tull, and the Reverend Ralph E. Williams.

Ten witnessing teams operated under the direction of the PFC this year, with each involved in local church evangelism in the Church of God. The teams employed "invasions," street services, and door-to-door witnessing, methods of outreach traditionally popular with PFC.

Members of the group also attended weekly prayer meetings, and conducted jail, street, and aged home services in Cleveland and Athens. The club was led by president Anthony Lombard, vice-presidents Earnest Roberts and Gerald Funderburk, secretary Jean Hampton, treasurer Sharon Mullins, and sponsor Charles Beach.



Sharon Mullins and other members of the PFC group work hard to promote Christ to the Navajo Indians while visiting their reservation.

Perhaps the most highly publicized of all PFC activities is its summer witness program. Endorsed by the National Sunday School and Youth Department and now underwritten by the President's Council, the summer witness program is fast becoming the most significant activity of Pioneers for Christ.

Team members will leave campus June 1 to spend two months doing different kinds of church work in sixteen different states. Among them will be a group working with the Navajo Indians, and another group working among the Indians of North Carolina.

The summer work will end July 27, when members of all teams will gather in Memphis, Tennessee, for a final, joint evangelistic effort in that city.



Harvey Begay is shown here working with his native Navajo tribe as a part of the PFC summer witness program.

As customary, PFC team prays for guidance before leaving for an invasion.





The singing of hymns is an important part of the Mission Club Wednesday night prayer meeting.

Through a variety of programs, the Missions Club sought to instill in the minds of students and of the church a new prospective outlook toward the mission field, the missionaries, and the work they are doing.

Officers for the club are Fred Sylvester, President; Bill Welborn, Vice-President; Renee Meredith, Secretary; and Michiko Teramoto, Treasurer. Mrs. Avis Swiger and Mr. Winston Elliott served as the 1965-'66 club sponsors.

The club was represented by a group at the National Missionary Convention in Indianapolis, Indiana on October 16 and 17.

Several socials proved successful as a result of hard labor and cooperation among the club members. Over three hundred students attended the "get-acquainted" social in early October. A "Christian" social was also sponsored by the club. The club brought various films of interest to the student body pertaining to the lives of Christians.

Missions Club

Attends National Convention

Sponsors, Dr. Avis Swiger and George Elliott, pose with the Mission Club for their group portrait.



Ministerial Club Active In Local Area



Comprised solely of ministers and future ministers, members of the club assist churches in many capacities throughout the area.

Thomas Oakley, an active member of the Ministers' Club, preaches the Sunday morning worship service at the North Cleveland Church of God.



The Lee College Ministerial Association operated on campus this year to provide its members with practical instruction and on-the-field experience in the area of the pulpit and pastoral ministry.

President Jim Stone led the group of young ministers during the '65-'66 school term, assisted by vice-president Jerry McGhee and secretary-treasurer Ronald Walker. Mr. Earl Gilbert served as group sponsor.

Outstanding among the activities of the Ministerial Association this year was its supplying the North Cleveland Church of God pulpit for its 9:00 a.m. Sunday morning services. Members of the group preached there weekly. The Association provided its members with monthly lectures by prominent ministers, among them Dr. Charles W. Conn, Rev. Donald S. Aultman, Rev. Walter Pettitt, and Dr. R. Leonard Carroll. Guest speakers delivered these lectures in the chapel of the Church of God Publishing House.



Editor in chief, Bill Avery oversees all staff action.

Clarion Joins ACP, Wins High Rating

The Clarion, Lee's student newspaper, operated in 1965-66 on campus for its first year as a member of the Associated Collegiate Press. As a part of ACP, issues of *The Clarion* were graded and criticized throughout the year by professional newsmen.

Editor Bill Avery continued this year in *The Clarion* tradition of competent coverage and commentary on campus events. Several new features (among them Campus Inquirer and the Student Forum) were instituted in this year's expanded six-page paper.

Dave Dowdy, business manager, and Jane Colquitt, associate editor, filled key positions on the '65-'66 staff. Mr. Phillip Morris, first-year English teacher, and Mr. William Henry served *The Clarion* as sponsors.

Business manager Dowdy assumed his post after the school year began, still shattered all previous ad sales records. Total advertising was up 50% over last year.

An evaluation booklet and competitive scoring sheet received from ACP by *The Clarion* in late April gave the paper a Second Class rating, the highest ever received by a Lee College paper. *The Clarion* scored 3,080 points out of a possible 3,700, with layouts, inside news, and the editorial pages winning special commendation. Judges called *The Clarion* "very good," said it showed "thoughtful effort" in a "workmanlike manner."

Scoring was based on the first three issues of the paper. A second critique is expected soon with an evaluation of the second semester's work.

Jane Colquitt
Associate Editor



David Dowdy
Business Manager



Faculty Advisors
Philip Morris and William Henry





Linda Blevins and Brenda Davis discuss a "galley proof" while Linda Copley is busy typing.



Ads are sold by business staff members Bev Voliva, Mike Sutton, Diane Dover, and Max Atkins.



Editors Gwen Hoskins, Bill Squires, and Sharon Conn discuss an upcoming paper with their editor-in-chief.

Society staff, Priscilla Berry, Norma Bray, Carolyn Walker, and Nell Ledbetter, covers main social events.



CLARION



Sports reporters Charlotte Donaldson and David Hinely compare notes at an intramural basketball game.



Circulation manager, Sonny Chambley, points out route that Bill Eddins and Larry Bennett will be taking to deliver THE CLARION.



Columnists Helen Miller and Dennis McGuire take a last minute look at their work before handing it in for publication.

The news staff, Elayne Perry, Janice Simmons, Denny Dennison, Bill Nichols, Danette Hommer, and Jeanette Knipp, work together preparing the layouts of an upcoming edition.



Presenting the 1966 Vindagua Staff

The quality of a yearbook depends ultimately on the people who do the work, which in this case is the 1965-'66 *Vindagua* staff.

This year's staff was organized around an editor-in-chief and three assistants, one in business, one in management, and one in yearbook journalism. Top man was Paul Conn, with right-hand-man-type assistance from business manager Allen Williams, managing editor Wayne Parrish, and associate editor Steve Gwaltney. Honette Echols, instructor in history and sociology, served as sponsor of the staff, his first year at such a post.

Under these staff heads came six section editors and eighteen workers, all of whom helped to make '65-'66 a banner year for *Vindagua*. In addition to the routine work of yearbook production, the staff presented on various occasions campus-wide events.

In January the staff produced and directed the fourth annual Parade of Favorites, introducing the first significant changes in the gala affair since its inception. The '66 event was widely acclaimed as the greatest Parade of Favorites in the history of the pageant.

Mr. and Miss Lee College were selected by the student body and presented on campus by the *Vindagua*. Breaking with the traditional "coronation" approach, the staff presented the couple in a chapel program and honors banquet, both events of March 24.

Staff morale and esprit de corps were sky-high all year. The *Vindagua* room became the liveliest spot on campus—a place where things were happening. Staff parties, planned and spontaneous, spiced the work sessions. In that little room in the basement of the Library Building, there was a firm conviction that all work and no play makes for a dull staff.



Associate Editor
Stephen Gwaltney



Sponsor
Honette Echols

About the most gratifying thing that can be said about a yearbook staff is that it completed its task. And so on the next four pages are pictured the members of the 1965-'66 *Vindagua* staff—the people who got the job done.



Editor-in-chief
Paul Conn



PAM OSBORNE
Academic Editor

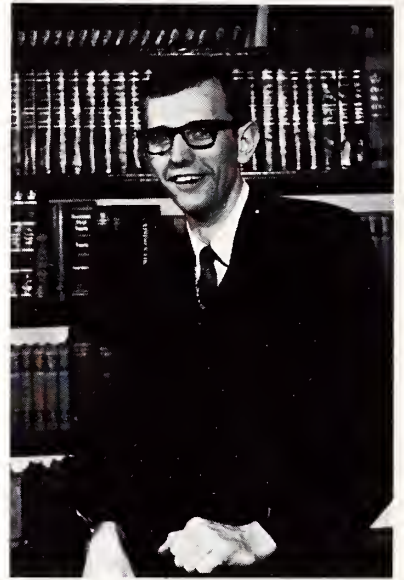

RAY McCORMICK
Class Editor



DONALD GOFF
Organizations Editor



CAROL MORGAN
Campus Life Editor



PEGGY JOHNSON
Features Editor



WAYNE PARRISH
Managing Editor



MARLA CLEGHORN
Secretary to Editor



EARL ROWAN
Athletics Editor



DIANE PLUNKETT
Features



GINGER FLEMING
Organizations



SHARON CONN
Class



MARTHA TIMMERMAN
Organizations



SHARON GODFREY
Athletics



ALLEN WILLIAMS
Business Manager



LINDA BLEVINS
Class



LULU TYNER
Secretary to Business Manager



SANDY MULLINAX
Business Staff

NATHAN RIDGEWAY
Business Staff



RUTH WESSON
Business Staff



JANE STARNES
Index



BRENDA DUNN
Campus Life

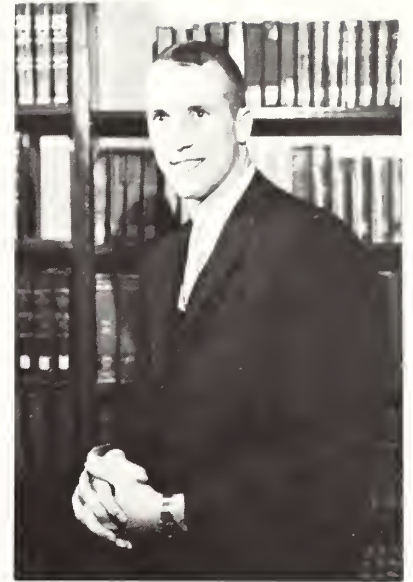

DALE CANNON
Business Staff



WANDA SMITH
Index



JYM AVERY
Artist

LINDA NETTLES
Index



LaVONNA BOST
Index

Music Club Presents Annual Revue



The Music Club is made up of music majors, music minors, and others who have an interest in music.

Despite a mid-year change in leadership, the Music Club completed one of its most successful years on the Lee College campus in 1966.

President Phil Cook directed the group's activities first semester, then transferred to another campus, leaving group leadership in the hands of vice-president Wanda Smith and secretary-treasurer Tommy Russell. Mrs. Hurst served as club sponsor throughout the year.

Music Revue, a two-hour display of vocal and instrumental talent, was sponsored by the Music Club in early October, and was the school's first entertainment feature of the year. A similar program was slated for the spring semester, but did not materialize.



The Music Review opened with the madrigals performing "It's A Grand Night For Singing."



Marvin Neill instructs members of the Forensic Club.

Forensic Club Stages Two Performances of 'The Night Owl'

Lee's only society for the performance of dramatic arts, the Forensic Club operated on campus this year under the direction of president Marvin Neill and faculty sponsor Robert Humbertson.

Aiding Neill in the leadership of the group was vice-president Bill Wilson and secretary-treasurer Lynn Sharpe.

Highlight of the school year for the Forensic Club was its March production of "The Night Owl," a three-act mystery comedy by Frank W. Spahn. The play, staged on three successive evenings on the weekend of March 19, was sparked by stellar performances by the fourteen-man cast, all Forensic Club members.

Forensic Club members pictured in auditorium.



Campus Choir Presents 'Messiah'



The Campus Choir performs for Lee students during convocations and Sunday night chapel services.

The Campus Choir is the massive, 160-voice performing group at Lee College which is a combination gospel choir and concert oratorio society.

Most outstanding of the campus choir's activities in '65-'66 was the campus presentation of the Christmas portion of Handel's *Messiah* in the school auditorium December 16. Choral sections of the work were sung by the choir, with Nadine Farabee playing the piano accompaniment. This performance was followed up by an Easter-week presentation of *Crucifixion*, a well-known oratorio by *Sir John Stainer*.

Worship services in chapel and revivals occupied a great amount of the Campus Choir's attention this year. The group also performed at each of the two music festivals presented in the spring and fall by the music department.

In formal attire, the Campus Choir participates in the Fall Festival.





The Brass Ensemble plans to make a short tour of several high schools and colleges.

Lee's only officially recognized instrumental performing group is the Brass Ensemble. The group consists of about twenty members, and is directed by Dr. Delton L. Alford, music department head.

Besides its routine performances at cam-

pus musical and religious events, the Brass Ensemble traveled to Greenville, South Carolina in February for a recording session. While there they recorded instrumental accompaniments for the Lee Singers, the Ministers' Trio, and Max Morris.

Brass Ensemble Plays on Campus

Sonny Chambley, Ron Carver, and Max Wilson are featured in a trumpet trio during the Fall Festival.





The new outfits for the Ladies' Choir are cranberry dresses and white gloves.

Ladies' Choir Has Active Year

The light, feminine sound often heard at Lee College belongs to the Ladies' Chorus.

Reorganized last year after several years of inactivity, the Ladies' Chorus with its delicate sound and arrangements provides a pleasant diversion from the male-oriented approach which characterizes mixed groups. Miss Sue McGhee, piano instructor who graduated from Lee in 1963, now serves in her first year as director of the choir.

The Ladies' Chorus performed routinely on campus during the school year, singing in Fall and Spring revivals, Sunday night chapel services, Thanksgiving Music Festival, Spring Music Concert, and a special Christmas concert in December.

Miss McGhee, the new leader of the Ladies' Choir, directs during a convocation service.





The Men's Choir performs for various occasions.

Teachey Organizes Men's Choir

Men's Choir practice hard during rehearsal to present outstanding programs.



Male group singing, defunct on the Lee campus since 1962, was revived this year with the formation of the Men's Choir, a group of thirty male voices. The choir is under the direction of Mr. Jerold Teachey, voice teacher who joined the music faculty in September.

The new performing group sang often in its first year on campus. They were the featured special singing group one night during each revival of the school year. Teaming with their distaff friends in the Ladies' Chorus, they presented a chapel time concert the second week of December.

Accompanist for the Men's Choir is Miss Jane Colquitt, sophomore from Chattanooga, Tennessee.

Presenting the Lee Singers . . .

Lee's Top Performing Group Plans Tour Through Southwest

The Lee College Singers, directed by Dr. Delton L. Alford, continued in '65-'66 to receive recognition as one of the top college choirs in American church circles.

Winding up a highly successful year, the Singers leave May 31 for a twenty-day tour of the Southwest. They will sing in Mississippi, Oklahoma, Texas, Arizona, and Mexico. They will perform in local churches and conventions, and are invited to sing at the 3,000-member Calvary Temple in Denver, Colorado.

The year began early for the Singers, who traveled the first week of school to Cincinnati where they were the featured guest at the Church of God National Sunday School Convention. A fall tour took the group on a ten-day jaunt through Ohio, Indiana, and Illinois, highlighted

by a performance at Bethel College in South Bend, Indiana, on December 2.

Dr. Alford took the Singers to Greenville, South Carolina, in mid-February to record the group's third long-play album. This outing was the most significant of several weekend trips.

The concert program which the Singers performed in '65-'66 is a two-part presentation of various types of religious music. The program begins with a robed processional followed by a forty-minute section of heavy religious works and gospel music. The choir then leaves the risers for a twenty-minute break, during which the audience hears choir soloists and trios.

The Singers come back onto the risers in blazers for a section of spirituals, then a final group of gospel songs.

The 1965-66 Lee College Singers—shown here in the casual riser arrangement which is a part of their on-the-road performance.





Sopranos Wanda Smith and Dawn Wooderson flank their section in a Singers rehearsal.

The "Singers' sound," so distinctive in performance, is created in daily rehearsal periods. Practice sessions may come on a rolling bus, on the risers minutes before service, or in the Music Building rehearsal hall.

After the notes are learned, practice sessions become a matter of communication between director and singers. In the long hours of rehearsal, rapport between the two is forged and the fluid mobility which characterizes the Singers' sound is born.

Creator and guardian of the Singers' sound is Dr. Delton L. Alford, now in his fourth year as head of Lee's Music Department and director of the Singers. Communication is Dr. Alford's forte. Throughout rehearsals and concerts, he "talks" to the choir with hands, mouth, and eyes. Dr. Alford is equally outstanding in the field of music research. He addressed a March 18 session of the Music Educators National Conference in Kansas City, Missouri, speaking at the invitation of the conference research council on the findings of his doctoral study at Florida State University.

"... a matter of communication." Dr. Alford asks for more sound, and David Helms, second bass, strains to produce.





For Sunday night chapel . . .



Fighting stuck zippers . . .



Dr. Alford calls the shots . . .

At the Thanksgiving Music Festival . . .



Singers Is . . .

Singers is a million things. It is night-long bus rides, nervous moments backstage, high C's and low E-flat's, sticky robe zippers, hot coffee and a pep talk before going on. It is listening to replays at recording sessions, meeting new people in strange cities, praying before service for something special.

Singers is missing lunch on MWF. It is getting up early and staying up late, singing Mozart in country churches and "Amazing Grace" at the World's Fair. It is tight schedules and overheated choir lofts and tired voices and everyone pulling together to achieve something worthwhile.



A whispered conversation backstage . . .



At the Cincinnati convention . . .

From The Fourth Row



You start way out at the back of the church in your robe and when you hear the organ you begin to count and ten steps later you're halfway through the first verse of "He Leadeth Me" and on the carpet six pews down the aisle.

The processional is always an exercise in self-consciousness. You never quite get used to walking through all those people singing like that. "He leadeth me, oh precious thought. . . ."

Then almost before you know it you're on the risers and ready to go. Get set. Move that tenor over to the right. Plant your feet and watch Dr. Alford and listen while Darlia leads into the piano intro. "Praise to the Lord. . . ." Get in there, sopranos. Get together. In come the altos. You can't see them but you hear them coming in over on the left and you're conscious of audience interest shifting that way. They sound good and you're pulling for them.

You're six bars away from the men's entrance. Make it good. Start up on an Ab. Count. Watch Dr. Alford. Now sing! "Oh, my soul praise him. . . ." Concentrate. Keep the pitch up. Get ready for the big chorus. "Let the amen . . . (two, three) . . . sound from his people again. . . ."

Now you're through with that one and the people liked it and you feel good and you're glad you're where you are. The service is started now and the songs go fast. You work hard. It gets hot and you're glad you're up on the back row so you can get the wind up your robe. You concentrate. You watch Dr. Alford. You drive the notes home. The sound crashes around you and something surges up inside and breaks out in goose bumps and you're flushed and thrilled like a little boy. "Somebody changed my life, I'm really living now. . . ." You feel the music pouring out of your soul and wrapping itself around the people and it gets to you.

An hour later, your shirt is wet and your voice is tired and you feel good from the bones out. And although you can't explain it to anyone very well, you know that being a Lee Singer happens a note at a time.



Athletics

Athletics repeats in every event,
in every generation,
the age-old saga of competition.
At Lee College it is the story of twelve men
in maroon and white
who five at a time
bear into battle the honor of Alma Mater.
It can be heard in the referee's whistle
or in the frenzied roar of nervous fans
or in the soft swish of nylon nets.
We find its spirit in the close conflict
of the handball floor,
and in the graceful arc of a
tennis racket in backcourt,
and in the crisp exactness of a
line drive past the shortstop.
Athletics has its moments of truths —
like losing to Morristown,
or missing a foul shot against the Junior College seniors,
or being struck out by a freshman.

the 1966 Lee Collegian . . . how he competed in sports

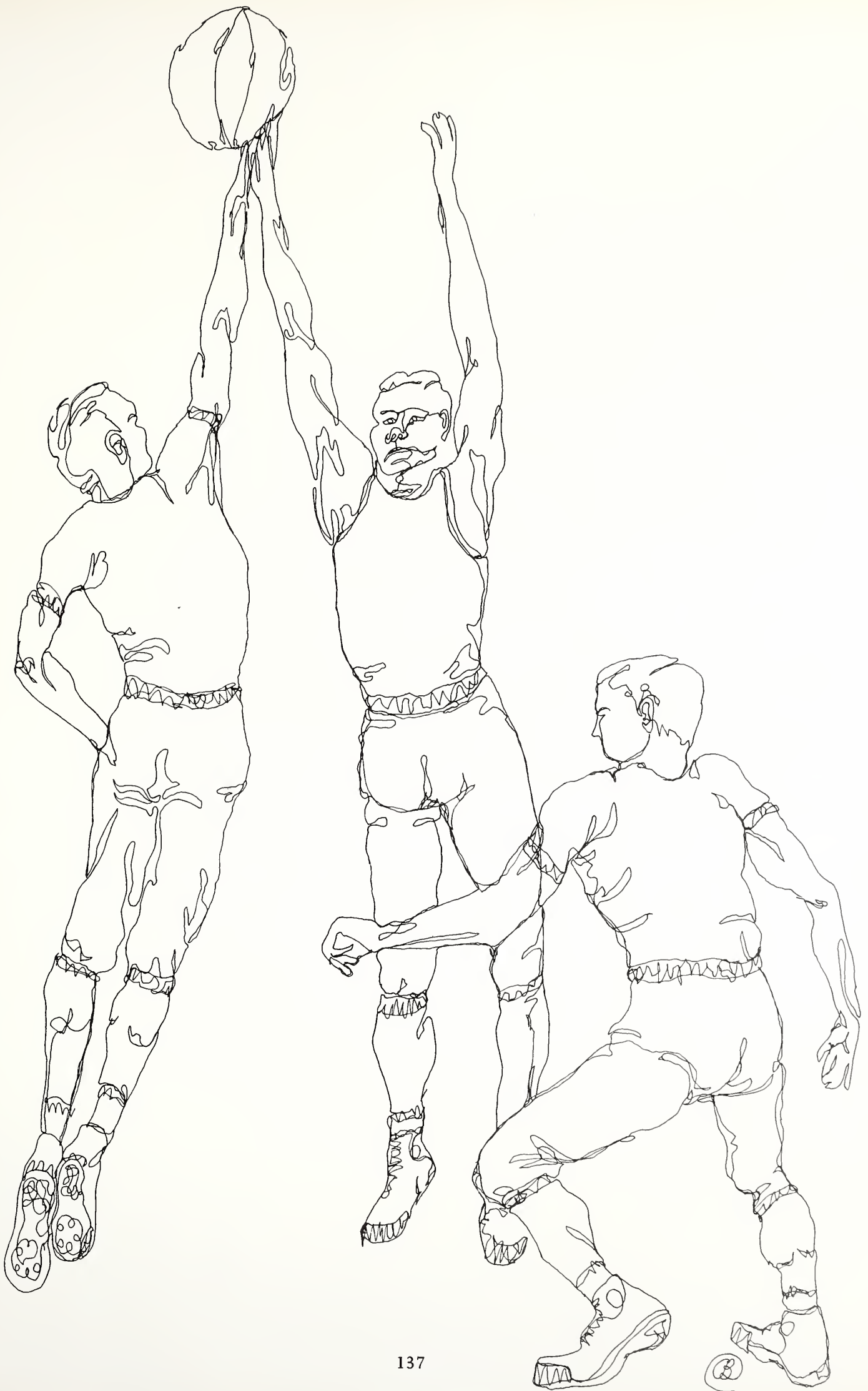

Lee Vikings Post Best Record Ever



Vikings get instructions from Coach Hughes during Kentucky Christian lidlifter.

Coach Dale Hughes, in his second year at the helm of the Lee College Vikings, discovered some rich basketball talent in fall tryouts and molded a cage group that could run and shoot with the best of small college teams. The Vikings surpassed last year's won-lost chart, played before more fans, and played their toughest schedule in the history of the school. Lee, as in previous years, was lacking in height this season. However the '65-'66 Vikings were probably the most experienced group of cagers to don the maroon and white. Speed was the strong point of the Vikings' attack.

The Vikings opened the season against highly regarded Kentucky Christian College and despite a strong second-half surge sparked by David Montgomery's 25 points, the Knights hung on for an 86-82 verdict. Following this set-back the Vikings reeled off five consecutive victories—in all of which they topped the century mark. The Vikings were "red-hot" as they handed the Crusaders of Tennessee Temple a sound beating 130-97. David Montgomery, Hugh Watson, and Dale Cannon led the blazing attack with 26, 25, and 19 points respectively.

"Puppet on a string" describes Dale Cannon scoring in Homecoming game against Bryan.





Kneeling left to right: David McClain, Hugh Watson, Jerry Dunn, Dale Cannon, Kenny Walston, co-captain Kenny Phillips. Standing left to right: Coach Dale Hughes, Artie Ellis, co-captain Bob Varner, Ed Ford, Robert Ayers, David Montgomery, Athletic Assistant Earl Rowan.

Athletic Director Dale Hughes

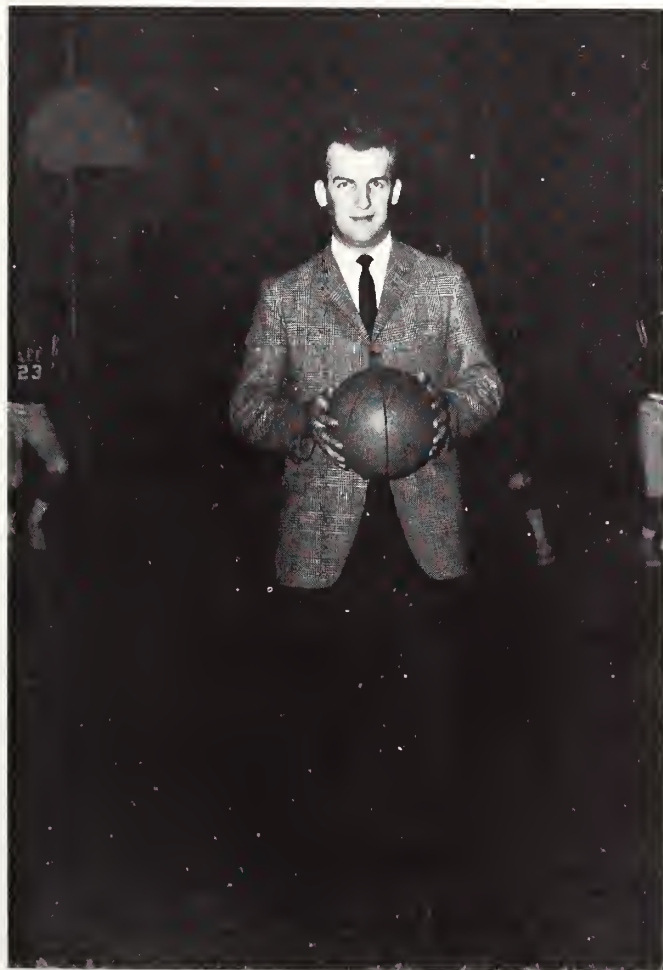

SUMMARY

Vikings		Opponent
82	----- Kentucky Christian -----	86
113	----- Toccoa Falls -----	80
130	----- Tennessee Temple -----	97
134	----- Atlanta Christian -----	61
110	----- Bryan -----	69
110	----- Covenant -----	59
58	----- West Georgia -----	73
83	----- Southeastern -----	31
93	----- Bryan (overtime) -----	95
104	----- Emmanuel -----	75
99	----- Atlanta Christian -----	51
70	----- Oklahoma Christian -----	80
94	----- Gregory -----	70
86	----- Southwestern -----	82
77	----- Oral Roberts University -----	125
159	----- C.B.C. -----	128
100	----- Tennessee Temple -----	105
112	----- Covenant -----	73
131	----- Toccoa Falls -----	67
87	----- Atlanta Feds -----	77
90	----- Morristown -----	93
89	----- Morristown -----	91
<i>Lee Invitational Tournament</i>		
89	----- Covenant -----	47
78	----- Morristown -----	79

Team Tops 100..

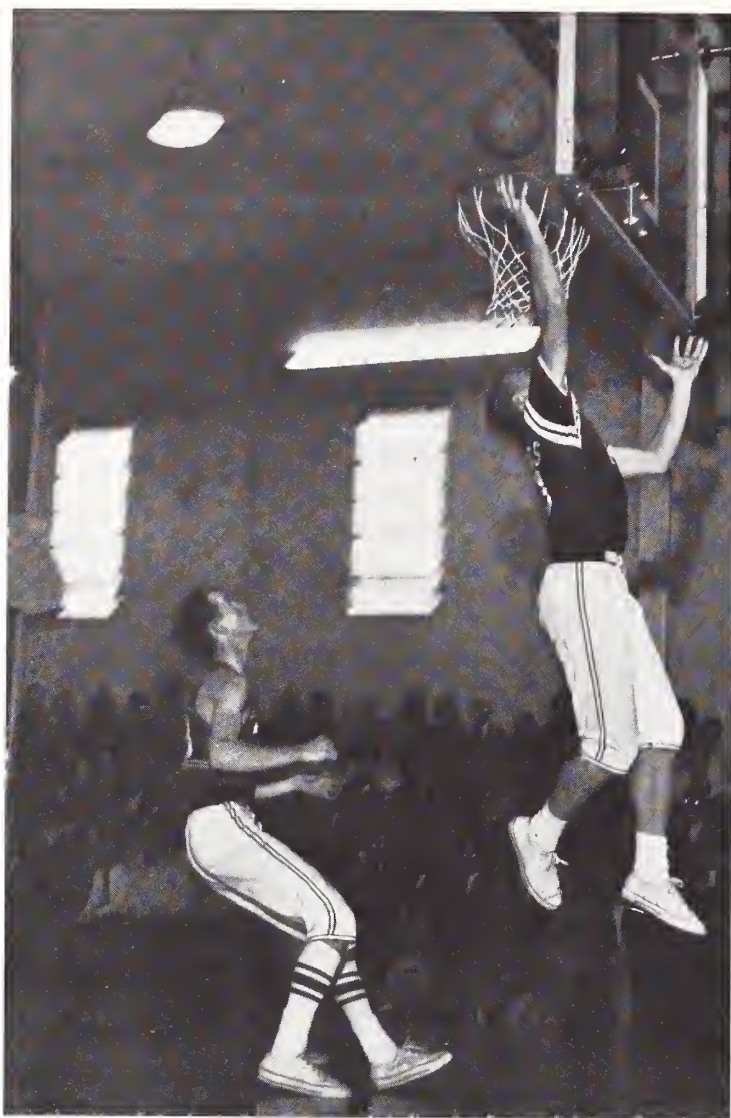

Hugh Watson "lays it up and in" in Bryan game.



Kenny Phillips drives goalward in season opener with Kentucky Christian.

Vikings plan second half strategy during Emmanuel game.



Would you believe a little round ball has this much attention?



Five Times Straight

The Lee gymnasium was overflowing with fans on Thanksgiving afternoon for the annual Homecoming game. The Vikings preserved their record of having never lost a Homecoming battle by trimming Bryan College by a comfortable 110-69 count.

Hugh Watson promptly gave the Vikings an early lead and went on to tally 32 points in the contest. He was aided by Dale Cannon with 16 points and Kenny Phillips with 14.

The big guns of the Vikings were silenced and their five-game winning streak snapped by West Georgia College. It was simply a case of too many Vikings going cold on the same night. Cannon and Phillips remained true to form with 16 and 14 points respectively.

The long lay-off over the Christmas holidays did the Vikings no good. It had been more than five weeks since the Viking sharpshooters had put the ball through an opponent's hoop. The result was a heartbreaking 95-93 defeat to Bryan College in a tense overtime struggle.

Lee found the winning combination again as they trounced their long standing rivals from Emmanuel College 104-75. Bob Varner spearheaded the Vikings by grabbing 23 rebounds and scoring 14 points. Dale Cannon had 15 points in the victory and Ed Ford and David Montgomery pitched in 14 apiece. Hugh Watson and Kenny Phillips added 12 points each.



Hugh Watson takes careful aim and fires.





Varner (44), Ford (32), and Watson converge for the rebound.

Tour Through Midwest Brings

So you've been introduced, now beat Temple.



The Vikings toured the Midwest January 23-31, playing five games in Oklahoma City, Oklahoma for four days. Lee was tripped in the opener by a strong Oklahoma Christian College cage crew 80-70. It was a hard-fought battle with the Vikings trailing by only three with 1:30 left in the ball game, but OCC put the game away as the Vikings went stale. The Vikings little 5'9" "quarterback," Kenny Phillips turned in an outstanding performance with 19 points and flawless floor play.

Gregory College of Shawnee, Oklahoma "bit the dust" the following night. The Vikings romped 94-70, and following the game Coach Hughes stated, "This was the finest all-around effort of the season." Praise especially went to Dale Cannon, who was at his best scoring 23 points. Ed Ford pitched in 21 and David Montgomery netted 18.

The Vikings won a squeaker over Southwestern College 86-82 primarily on the rebounding of Bob Varner, the outside shooting of David Montgomery, and the driving lay-ups of Ed Ford. Varner hauled in 20 rebounds and Montgomery and Ford tallied 25 and 21 points respectively.

At Southwestern, Cannon and Phillips were the men of the hour. With the score deadlocked at 82 and 22 seconds showing on the clock, Cannon sank a 20-foot jumper and with 9 seconds remaining Phillips "iced the game" with two crucial free throws.

The sub-zero temperature evidently affected the Vikings as they invaded the beautiful and modern campus of Oral Roberts University. They couldn't find the range and were never in the game as the Lee cagers dropped their fourth game of the season.

The O.R.U. loss was quickly forgotten as the Vikings celebrated a record-shattering 159-128 victory over Central Bible College. This set a Lee College scoring record for a single game. Also a record 85 points were scored in the first half. Kenny Phillips established a school record for assists in one game with twelve. David Montgomery led the scoring parade, in which every Viking scored, with 30 points. Bob Varner chipped in with 23 and Jerry Dunn and "Dizzie" Ford had 21 each. The Vikings returned to the friendly confines of Lee somewhat weary, happy to have a winning road trip behind them.



A bucket for Watson and an assist for Phillips in Bryan game.

Three Victories, Two Defeats

Tension on the bench.

Corky Whitlock and Charlie Kuyker broadcast Viking games.

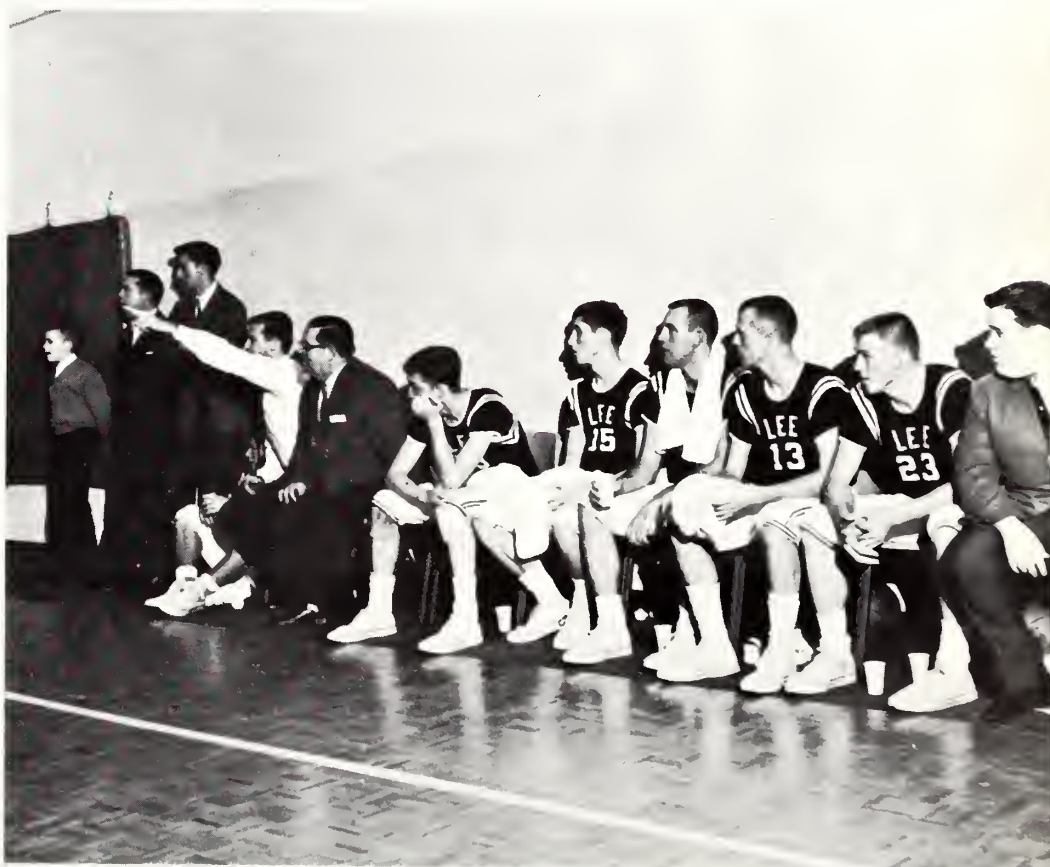

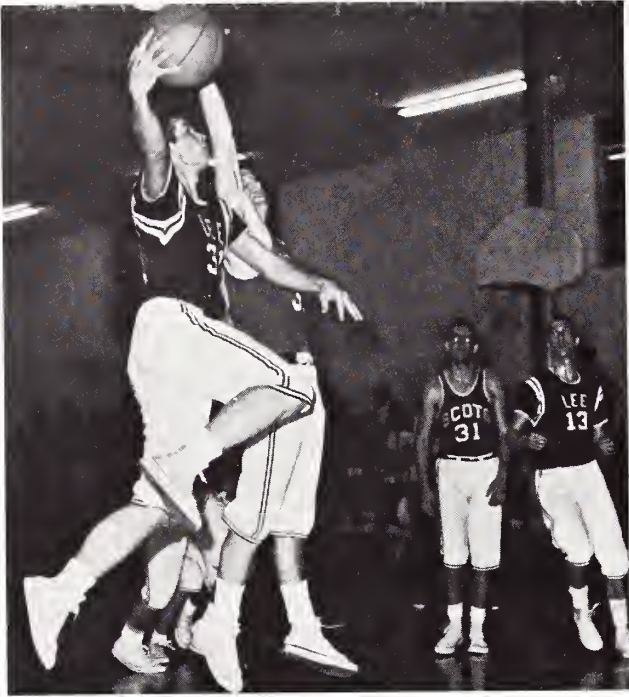

Ken Walston drives in tournament opener against Covenant.

The annual Lee Invitational Tournament was played in the new Lee gymnasium on March 4 and 5. The tourney's opening game saw Lee soundly thrash Covenant College with all Viking players seeing action. The second game of the evening was a see-saw battle between Morristown College and Tennessee Temple.

Bob Murr led Temple to a 78-61 victory over Covenant in the Saturday afternoon consolation game. A sell-out crowd was on hand to witness the championship clash. The Vikings led momentarily, but soon Morristown began to pull away. The Vikings were down by eight with three minutes left in the half, but closed the gap and were trailing by a scant two points at halftime, 40-38.

The Vikings fought an uphill battle the entire second half. They grabbed the lead with only 25 seconds remaining in the pressure-packed contest on a 25-foot jumper by David Montgomery. The Viking lead was short-lived, as John Lockette sank a 6-foot jumper from the side that broke the Vikings' backs. Viking hopes died as Hugh Watson's attempted basket rolled off the rim. Morristown captured the big trophy they came for and their 6'5" center, Earl Thorne was named the most valuable player in the tournament.

Tourney Ends Winning Season



Viking fans cheer for dear ol' Lee in the championship game.



David Montgomery guns a 25-foot jumper.



The final shot . . . missed.



Vikings receive the runner-up trophy.



The bench comes to life.

All-tournament team (l. to r.): Carter, Varner, Thorne, Murr, Lockette, Watson, Montgomery.



'66 Viking

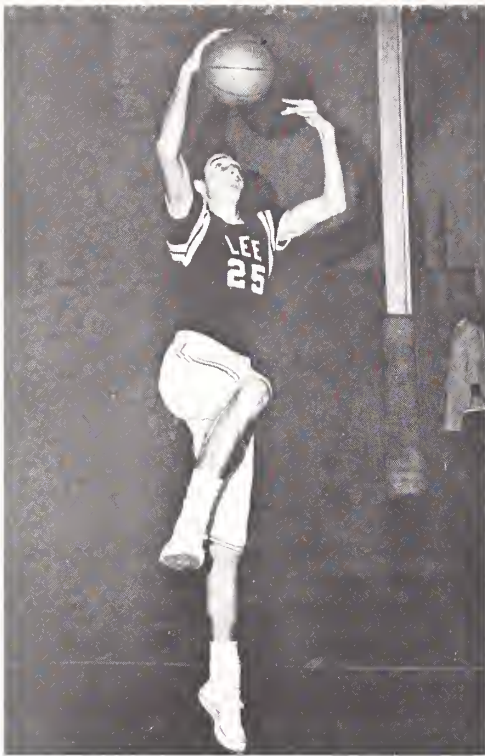

David Montgomery, 6'2" freshman forward. Dave is nineteen years old and is a hometown boy. Dave was a mainstay last year on the Bradley County Bears cage team. He was the Viking rebound leader this season with a total of 225. He did his share of the scoring also, finishing with a 15.9 average for the season. He was one of the Viking representatives on the all-tournament team in the Lee Invitational.

Ed "Dizzie" Ford, 6'2" freshman center. "Diz" developed more than any other Viking during the season. He is nineteen years old and played three years of varsity ball at Louisville Male High School, Louisville, Kentucky. Ed had the second highest average on the team at 16.2. He was also third in total rebounds with 138. "Diz" came into his own on the midwestern road trip, scoring 101 points in five games. He hit the single game high for the season, 41 points against Morristown.

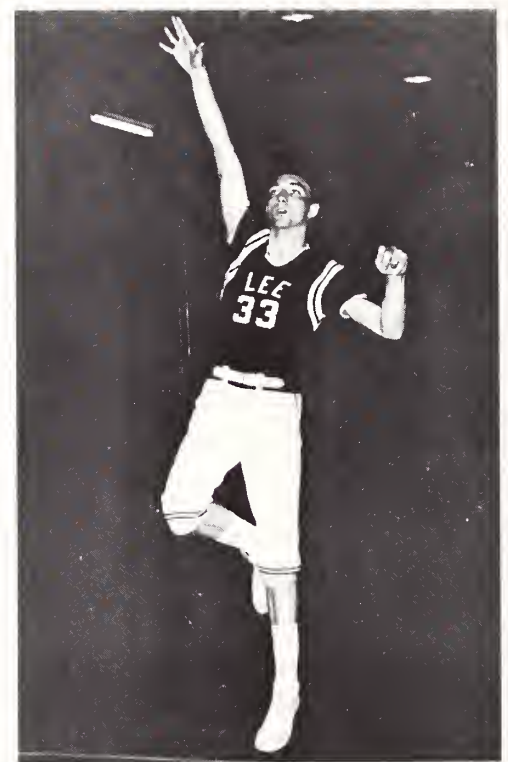

Kenny Phillips, nineteen-year-old 5'9" sophomore guard from Cleveland, Tennessee. He was one of the four returning lettermen from last year's squad. Ken was definitely the quarterback of this year's team, calling the offensive set-up and sparking the defense. He averaged 10.8 points per game and topped the regulars in field goal percentage, hitting 50.3% of his shots from the floor. He was also the team leader in assists, getting a record twelve in the CBC game.

Standouts

Hugh Watson, 6' sophomore guard-center. Hugh was a transfer student from Hiwassee College, where he played varsity basketball. He is married and the father of a two-year-old boy. Hugh led the Vikings in four departments this year: total points, 388; best average, 22.8; most field goals made, 140; and most free throw attempts, 160. He was the only Viking this year to hit in double figures in every game. Hugh also made the all-tournament squad in the Lee Invitational Tournament.



Bob Varner, 6'2" senior forward. Bob is 22 years old and another married man. The only graduating senior on the squad, Bob has played varsity ball four years at Lee, has answered the starting buzzer in 91 games for the Vikings. He served as co-captain this year for the third consecutive season. Bob was second on the team in rebounding with a total of 209. He was charged with only seven floor mistakes—the fewest of any Viking. He was selected as a member of the Invitational All-Tournament Team.

Dale Cannon, 6'1" sophomore guard from Marietta, Georgia. Dale transferred to Lee in January of '65 from the University of Georgia. He is a consistent, well-rounded player. Dale scored a total of 307 points this year for an even 14-point average. He hit 46% of his field goal attempts and picked off 82 rebounds from his outside guard position. He was third on the team in total assists.





Cheerleading squad in action during halftime at the Lee Invitational Tournament.

The Lee College Vikings cheerleading squad continued to serve in '65-'66 as the official school morale booster and school spirit stimulant.

Tryouts for cheerleading positions began in mid-October, with the field gradually eliminated in preliminary sessions to a group of fifteen candidates. From them the student body chose the squad.

Miss Becky Campbell, junior college freshman from Summerton, Alabama, led the group all year as head cheerleader. The squad operated with nine members, including two alternates who saw cheering action at almost every game. Throughout the season, both at home and on the road, the cheerleaders led Viking fans in vocal support of their team.

Cheerleaders Back Vikings and Boost School Spirit

1966 Cheerleading Squad, left to right: Penny Walker, Lulu Tyner, Aurelia Amick, Cheryl Bethune, captain Becky Campbell, Carol Graham, Barbara Goolsby, Sharon Godfrey, and Gloria Trimm.





Linda Gail Harris



Gloria Trimm



Barbara Goolsby



Carol Graham

Cheryl Bethune



Becky Campbell, captain



Penny Walker

Aurelia Amick



Lulu Tyner



Sharon Godfrey



JC Seniors Champs In Intramural Basketball



Intramural director Earl Rowan

Senior champions, (standing l. to r.) Ron Leader, Randy Phillips, Gary Sharp, Dave Dowdy, Ken Beard, Orlo Fuller, Dale Goff; (kneeling l. to r.) Glen Thompson, Warren Wilson, Coach Ken Walston.



Intramural basketball enjoyed another banner year during the past season. Game attendance was good; enthusiasm was high throughout the season as fierce rivalry developed between several evenly-matched ball clubs.

Intramural basketball competition continues to improve each year. As a result of the increased enrollment this year, more ballplayers are on campus with high school experience, many of them former schoolboy varsity players.

Eight teams participated in the action. A rugged thirteen-game regular season schedule was played, followed by a grueling double-elimination tournament. Every team was beaten at least twice. Seniors I took the championship this year, winning twelve of thirteen games during the regular season, and claiming four out of five wins during the hotly-contested tournament. This marked the fifth consecutive year that a junior college senior team has taken "all the marbles."

Intramural basketball stars were honored at the annual WCAA banquet, held on May 10. Trophies were presented at that event to varsity and intramural standouts.



Gerald Lillard ignores Gary Sharp's defense.



Tony Lombard expresses the frustration of trying to stop Dale Goff in close.

McCoy and Phillips go up the ladder in championship battle.





Unidentified baserunner is safe at home as catcher, umpire and spectators look on.

Lee Intramural

Fred Killman about to connect.



Warm weather and softball go together on the Lee campus like the Mets and last place. Lee's intramural softball program begins in the fall, stops for the long, cold winter, then starts up again as soon as spring rolls around.

The Bible College Sophomore-Senior team copped the fall championship behind the strong pitching of Bill Parsons and Joe McCoy.

Opening day for the spring program was March 28. A league of eight teams was organized according to student classification. These teams played a seven-week schedule which ended in late May.

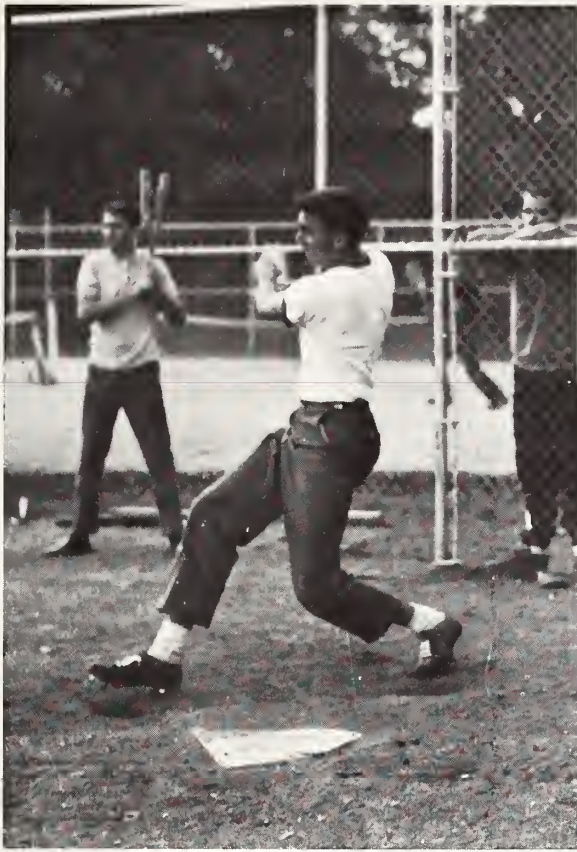

Earl Rowan follows through.



Jim Combs crosses the plate with a run for the Jr. College frosh.

Softball League Plays Split Season

Umpire Steve Daugherty takes a close look at home-plate action.



Catcher Cannon awaits the ball, Oakley has other plans.





Gerald Lillard (foreground) and Sonny Chambley in a late afternoon doubles match.

Minor Sports Dominate Spring

Bill Avery watches with mild concern as Brenda Davis goes after the ball.



Individual sports dominate campus action in the spring when the student body, tired of being spectators all winter, join the ranks of the athletes with racket, paddle, or handball gloves.

Tennis, perhaps the fastest growing minor sport on campus in participation and interest, had its biggest year in 1965-'66. The two courts in the southeastern corner of the campus were full almost constantly. The Athletic Department slated an open tennis tournament for the first week of May.

Since a one-wall handball court was built in the gym last year, that sport has been popular with Lee College men. Action this year focused in the Lee Invitational Handball Tournament, an event of March 2-5. The double teams of Dale Hughes and Paul Henson won the championship and big trophy, smashing Honette Echols and Joe Milligan in the final round of the tourney.

Ping pong, a perennial favorite, continued to involve many Lee students. Lengthened recreation-room hours this year helped to make tables open to more students.



Harry Sessoms plays it cool on an easy return shot.

Dale Goff slams an overhead shot toward the handball wall. Also seen are Dave McClain (l.) and Paul Ayers.

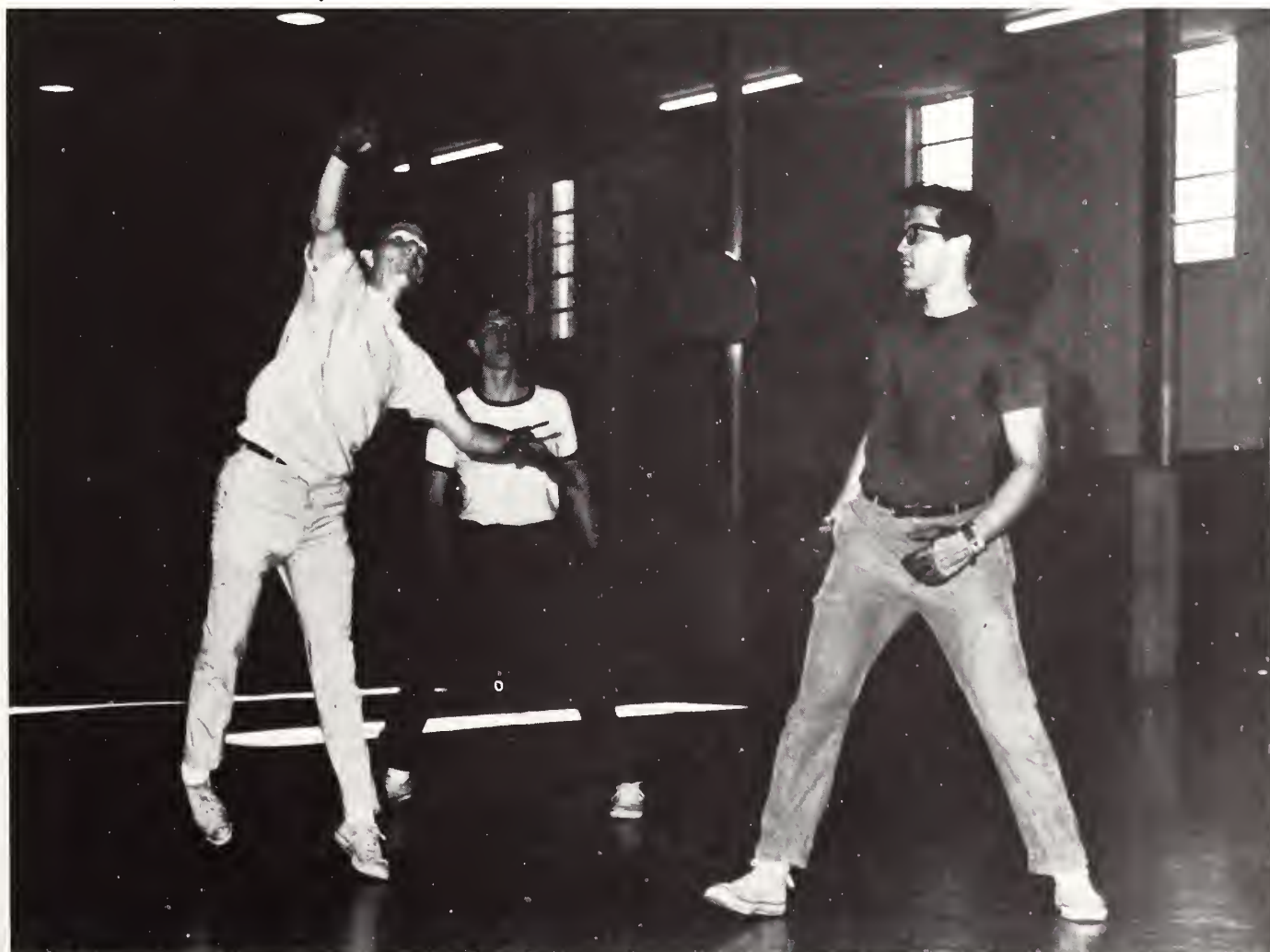

Classes

The time has come to change
from broad generalities
to something more specific.

Up to this point in the book
we've been saying
student body,
and young collegians,
Now we begin to say
Smith,
and Davis,
and Webb.

This section matches names with faces.
It is full of words like
Roxbury,
and Kerala,
and Cherryville.

It tells us that Chuck's full name is
Charles Howard,
which doesn't mean a lot to anyone
except Chuck.

But then,
one nine hundredth of us is Chuck.

the 1966 Lee Collegian . . . who he was

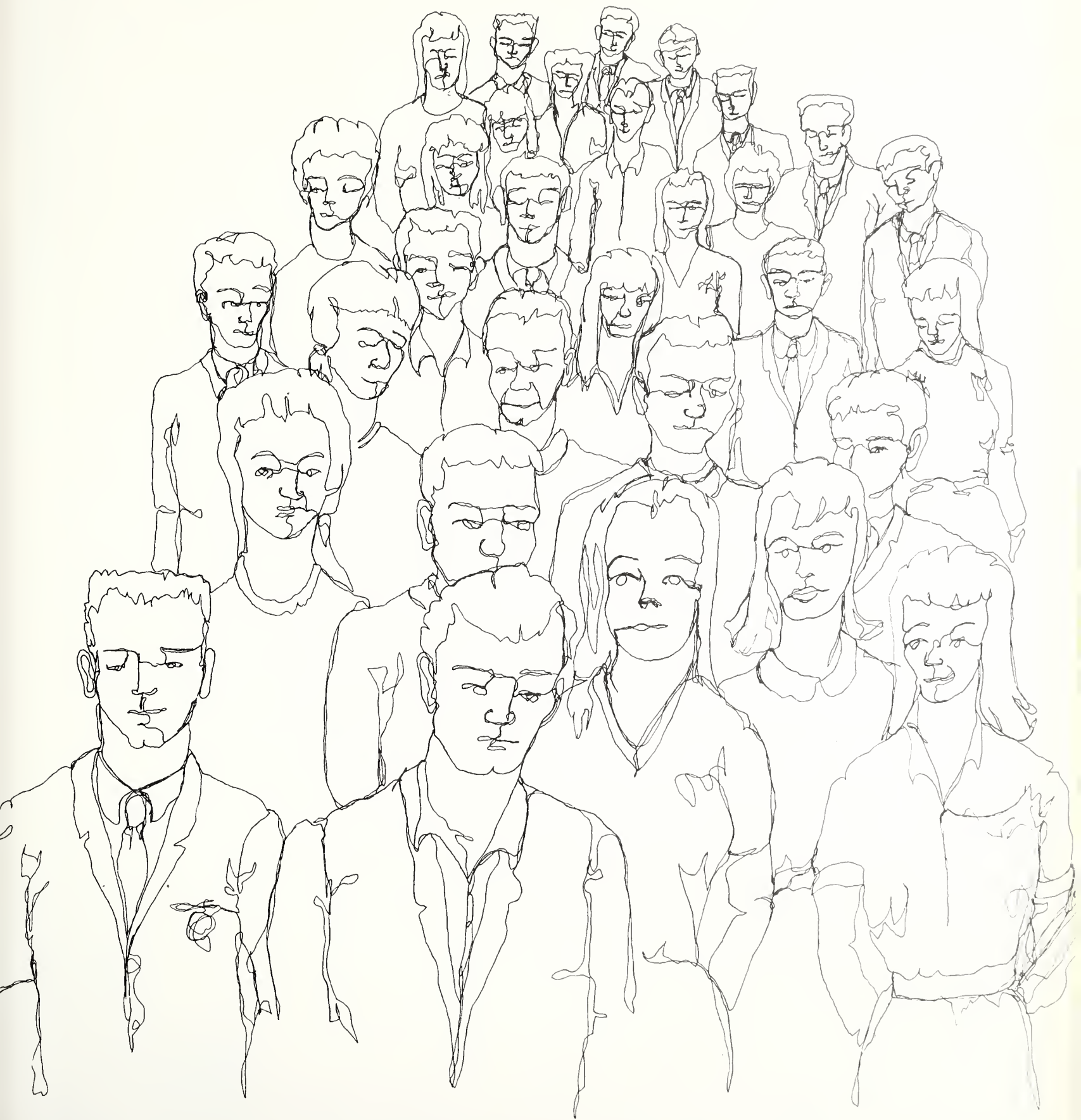

Bible College Seniors



Jerry McGhee



Bob Varner



Judy Bixler

The pressure of books and school bells has thinned the ranks of the class of '66 to less than half the number entering four years ago. Graduating are twenty-eight seniors who have passed the requirements for baccalaureate degrees. Thirteen receive the B.A. in Biblical Education and fifteen in Christian Education.

This year's graduating seniors were led for the past two years by President Jerry McGhee and Vice-President Bob Varner, with Judy Bixler assisting. Mr. Odom has sponsored the class since 1962. The class last year sponsored a pie auction, has sold chicken dinners and candy this year. They plan to spend their class treasury for campus beautification.

Many of the class of '66 have already accepted ministerial appointments, some still await assignment, and a few plan to begin graduate work next fall.

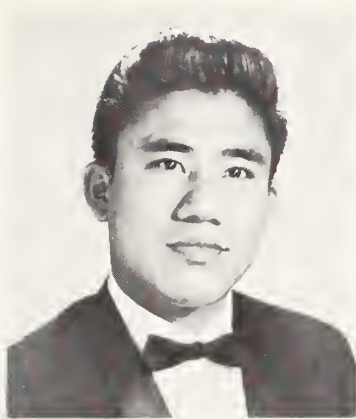

APAPITO AGNGARAYN-
GAY
Ilocos Norte, Philippines
Christian Education



JEAN HAMPTON
Bristol, Tennessee
Christian Education



JUDY BIXLER
Chicago, Illinois
Christian Education



RENA MAE HOWELL
Greensboro, North Carolina
Christian Education



CLYDE W. EDDINS, JR.
Pensacola, Florida
Christian Education



HAROLD LEE JONES
Augusta, Georgia
Biblical Education



WILFREDO ESTRADA
Rio Piedras, Puerto Rico
Christian Education



FREDDIE D. KILLMAN
Charlotte, North Carolina
Biblical Education

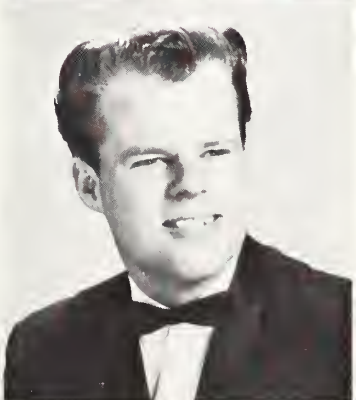

LAVERNE GOODMAN
Thomasville, Alabama
Biblical Education



ANTHONY LOMBARD
Laurel, Mississippi
Biblical Education



JERRY V. McGHEE
Tinley Park, Illinois
Biblical Education



THOMAS J. OAKLEY, JR.
Portage, Indiana
Biblical Education

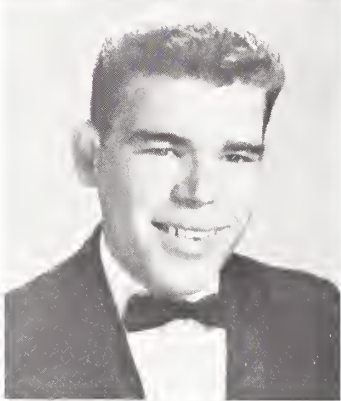

GEORGE D. McGUIRE
Kingsport, Tennessee
Christian Education

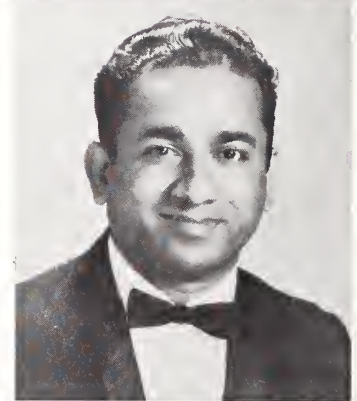

P. S. PHILIPOSE
Kerala, India
Christian Education



K. J. MATHEW
Cleveland, Tennessee
Christian Education

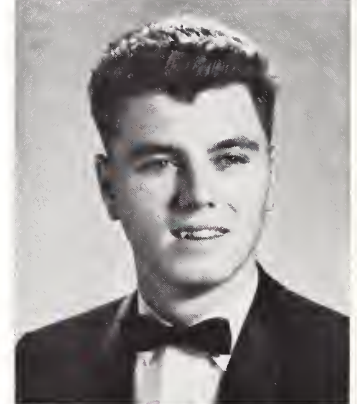

JAMES E. RATHBUN
Flushing, Michigan
Biblical Education

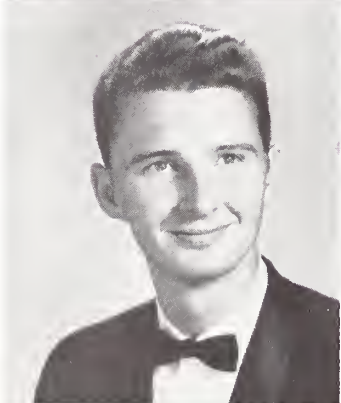

JOHN RALPH MILLER
Dade City, Florida
Christian Education



ERNEST ROBERTS
Plant City, Florida
Biblical Education



MARVIN EDWARD NEILL
Louisburg, Tennessee
Biblical Education

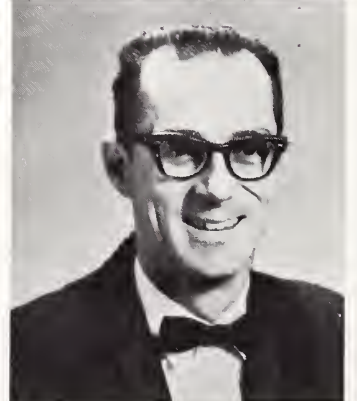

GREY ROBINSON
Lakeland, Florida
Biblical Education



EARL WAYNE ROWAN
Nashville, Georgia
Christian Education



MICHIKO TERAMOTO
Kove, Japan
Christian Education



JIMMY W. STONE
Bluefield, Virginia
Biblical Education



ROBERT M. VARNER
Roxbury, Pennsylvania
Biblical Education



FRED A. SYLVESTER
Johns Island, S. C.
Christian Education



RONALD WALKER
Augusta, Georgia
Biblical Education



DENZELL TEAGUE
Hobbs, New Mexico
Christian Education



WILLIAM E. WELBORN
Forestville, Maryland
Christian Education

Bible College Juniors



Ted Gray



John Laye



Marie Hagan

Just a year away from senior status, the Bible College class of '67 continues to dwindle in number. The class this year numbers 48 juniors, which includes several transfers from last year's junior college graduating class.

Most significant of the activities of the class of '67 has been its introduction on campus of the Lee College blazer crest, authorized for sale by the Student Council in 1965. The class earlier sold doughnuts and washed cars as fund-raising efforts.

Ted Gray takes over this year as class prexy from Gayle Lombard, who led the class two years consecutively. Vice-president is John Laye, secretary is Marie Hagan, and sponsor is Mr. Arrington.

Larry Leon Benz
 Rudy Burroughs
 Stanley P. Cagle
 Charles Paul Conn
 James Stephen Conn

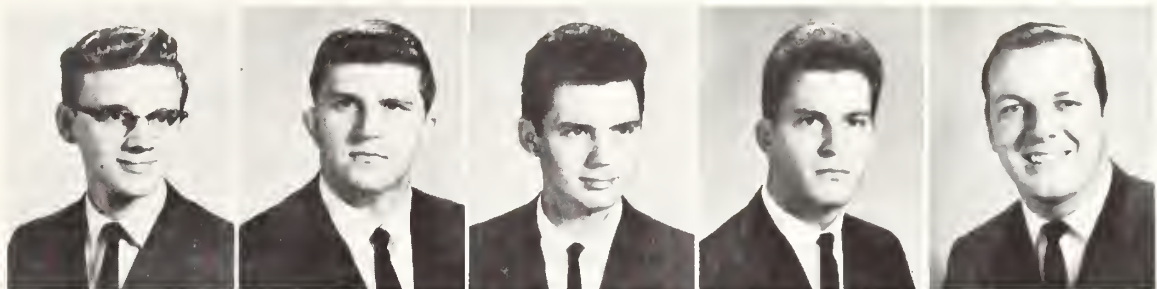

Philip Lamar Cook
 Sue Cowart
 Harold W. Crawford, Jr.
 Percy Dennis
 Dudley Dickson

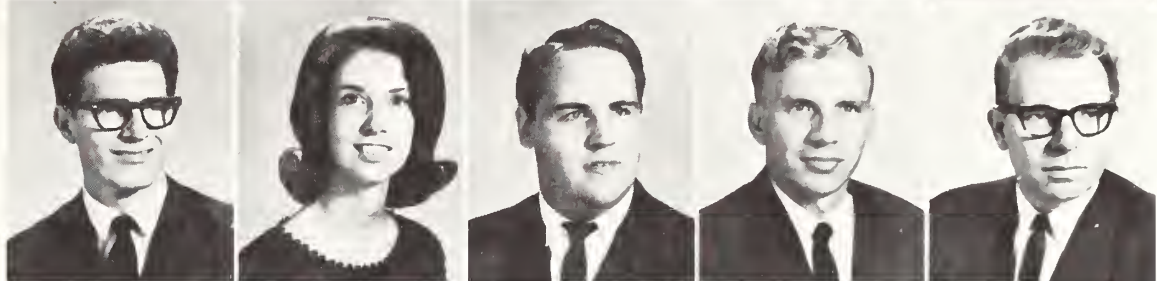

Donald L. Douglas
 Nadine Farabee
 Lloyd E. Frazier
 R. Gerald Funderburk
 George W. Geesey

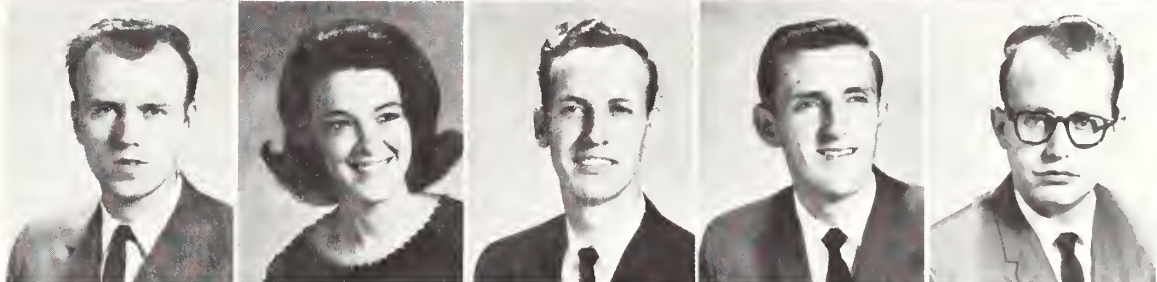

Donald A. Goodrum
 Ted F. Gray
 Joan Anita Green
 K. Marie Hagan
 Jimi Hall



Ruby Hall
 F. Laurene Harding
 Samuel W. Horne
 Kyle L. Hudson, Jr.
 Brenda Johnson

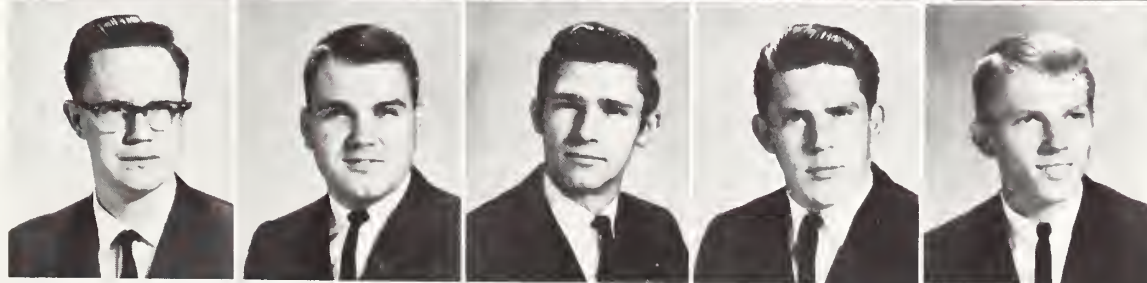

Carl Richard Johnson
 Douglas Laughridge
 Jonathan D. Laye
 Gayle L. Lombard
 Joseph L. McCoy, Jr.



Sharon Mullins
 Shirley R. Ogden
 Jim Peery
 Benjamin Perez
 Gene Pharr

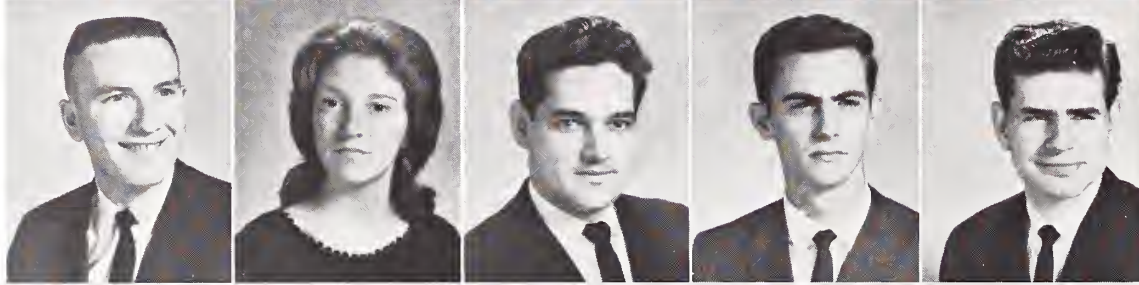

Clyde Thomas Rhyne
 Dorothy Louise Shaw
 Douglas W. Slocumb
 Cameron Smith
 Marvin J. Smith

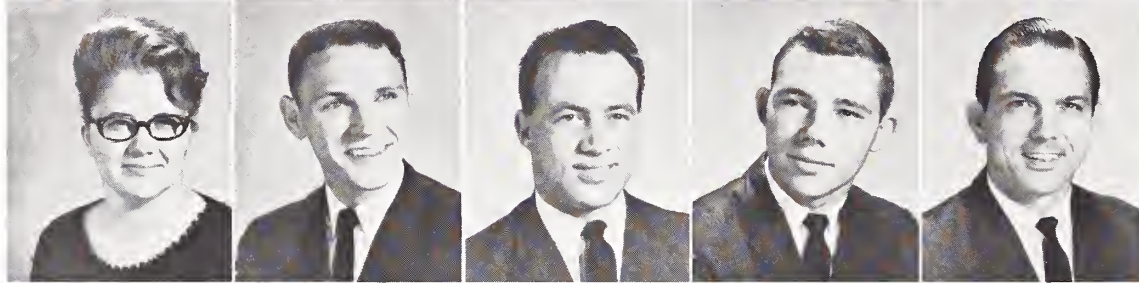

Annie Laura Thorne
 Alan J. Walker
 James P. Webb
 E. Allen Williams
 Lucius M. Williams

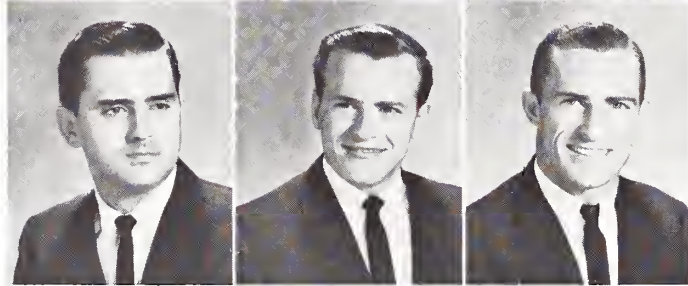

Fred C. Wilson
 Max Eugene Wilson
 William Keith Windham

Juniors



Student journalists Gwen Hoskins (left) and Jane Colquitt, mix CLARION staff work with cokes and popcorn in a dormitory work session.

Bible College Sophomores



Gerald Bailey



Barry Lombard



Renee Meredith

Going into its second year on the Lee campus, the Bible College class of '68 continues to gain notice as a well-organized, hard-working class.

Led for the second straight year by President Gerald Bailey, the sophomores this year named Barry Lombard and Renee Meredith to aid him as officers. Dr. Bowdle sponsors the class.

President Bailey states that the goal of the class is a senior trip year after next. Funds are "coming in constantly" from the sale of name tags, sweatshirts, and Roll-writes.



Class of '68





James Mack Avery
 Robert Ayers
 L. Gerald Bailey
 H. D. Barker
 James Floyd Baxter
 Richard Ralph Beatty
 Janice L. Boatwright
 John Carl Briggs



Dan Browning
 Wilfredo Calderon
 C. H. Chambley, Jr.
 Thomas L. Copeland
 Katherine Covey
 Robert Albert Crick
 Raymon Dee Eller
 V. Michael Errington



Gerald Fox
 Jorge Abel Guerra
 Stephen L. Gwaltney
 James Joel Harris
 Priscilla Dianne Hart
 Robert Evans Hinson
 Jimmy Neal Hood
 Louis Guy Hulsey

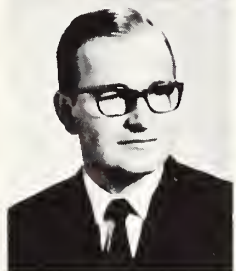

Buddy Jackson
 Joseph W. Laing
 Vicente Landeo
 Larry F. LeCroy
 Barry H. Lombard
 Judy Lee McKinney
 Darlia M. McLuhan
 Dwayne M. McLuhan



Paulette R. Meredith
 Reddi K. Murty
 Billy Don Prewitt
 Bill E. Parson
 Wayne Prosser
 Ronald Ragan



Robert Lee Rathbun
 Ruth Ann Ringo
 Edward Rodgers
 Gary E. Shealy
 Lois Sherbahn
 Katherain C. Smith

Robert Wallace Smith
 Wanda Kaye Smith
 Joyce Ray Stevens



Richard L. W. Swisher
 Hobert W. Tarpley
 Victoria M. Teran



V. Wynell Thornton
 R. Joel Trammell
 Roland E. Vaughan



Gary D. Vincent
 E. LaJoy Walker
 Joe C. Waters



Dennis Perry Wilkes
 Francis L. Williams
 Della Jean Wilson

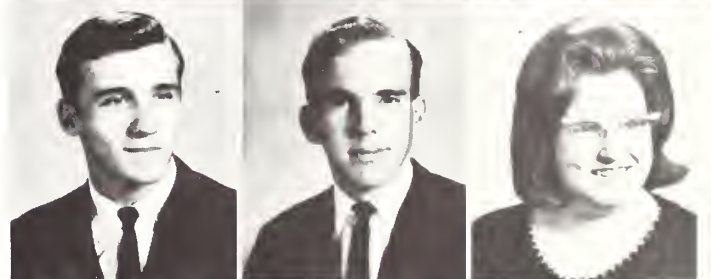

Calvin Wood
 Dawn C. Wooderson
 Kenneth W. Woodfin



Bible College Freshmen

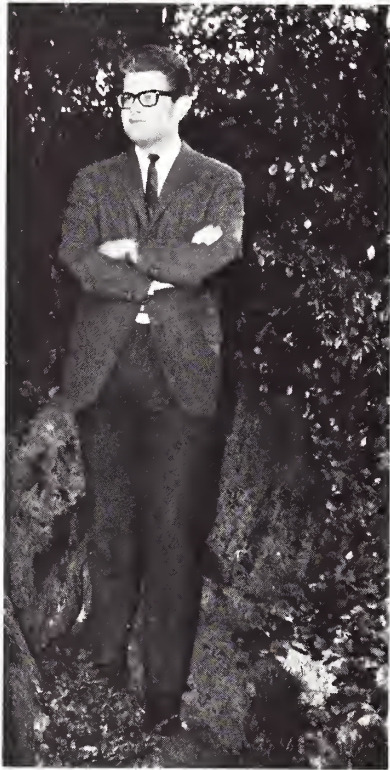

Bud Short



Bill Wilson



Sandi Hitte

Eighty aspiring theologians and musicians began their four-year quest for the sacred sheepskin at Lee Bible College this September. Among this number were many music majors, with others studying in the religion curriculum.

The Bible College frosh got off to a good start in their first year on campus, though perhaps somewhat less active than their junior college peers. Standing committees have been set up, and tentative plans drawn for financial drives and service projects.

Heading up the Bible College frosh is 'Bud' Short, from West Frankfort, Illinois. He is assisted by Bill Wilson and Sandi Hitte. Sponsor is Mr. McDaniels.

A. V. Abraham
 Pedro Pablo Abreu
 Glenn Earl Acree
 Gertrude Aldrich
 Thomas G. Anastasi

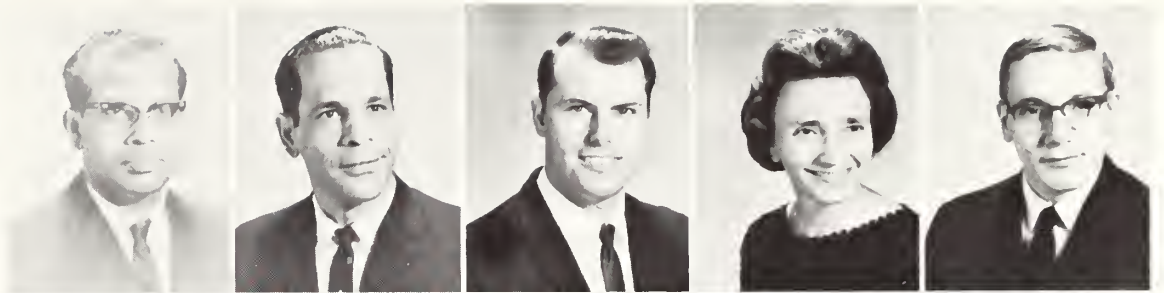

Nathan Duane Arnold
 Harry Begay
 L. M. Bennett, Jr.
 Douglas Hayden Bird
 Joyce A. Boothe



Class of '69

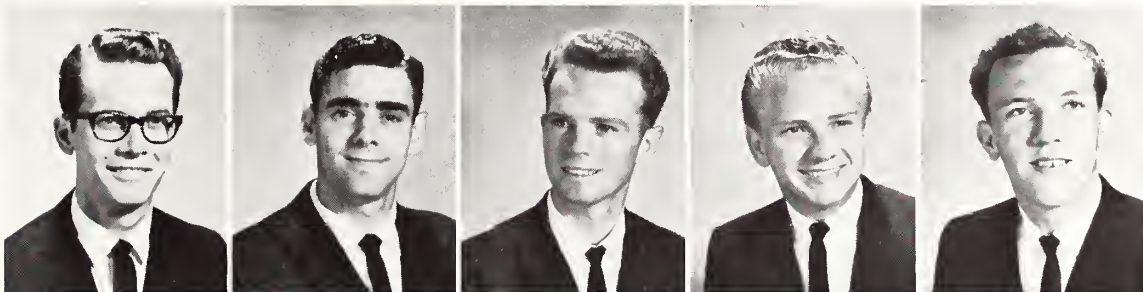

Brady M. Boozer
 Terry T. Bowden
 Larry A. Brittain
 James Robert Butler
 Jon D. Cadenhead



Dale E. Cannada
 Roger Dale Cash
 Fred E. Cason, Jr.
 Robert Causey
 Arthur T. Church



Lorraine E. Coates
 C. W. Cornwell, Jr.
 Robert Edward Cripe
 John Edward Crosby
 Linda C. Davidson



George Terry Easton
 Betty Jo Eller
 Mary Annette Ellis
 Carmen J. Estrada
 Jessie Frazier

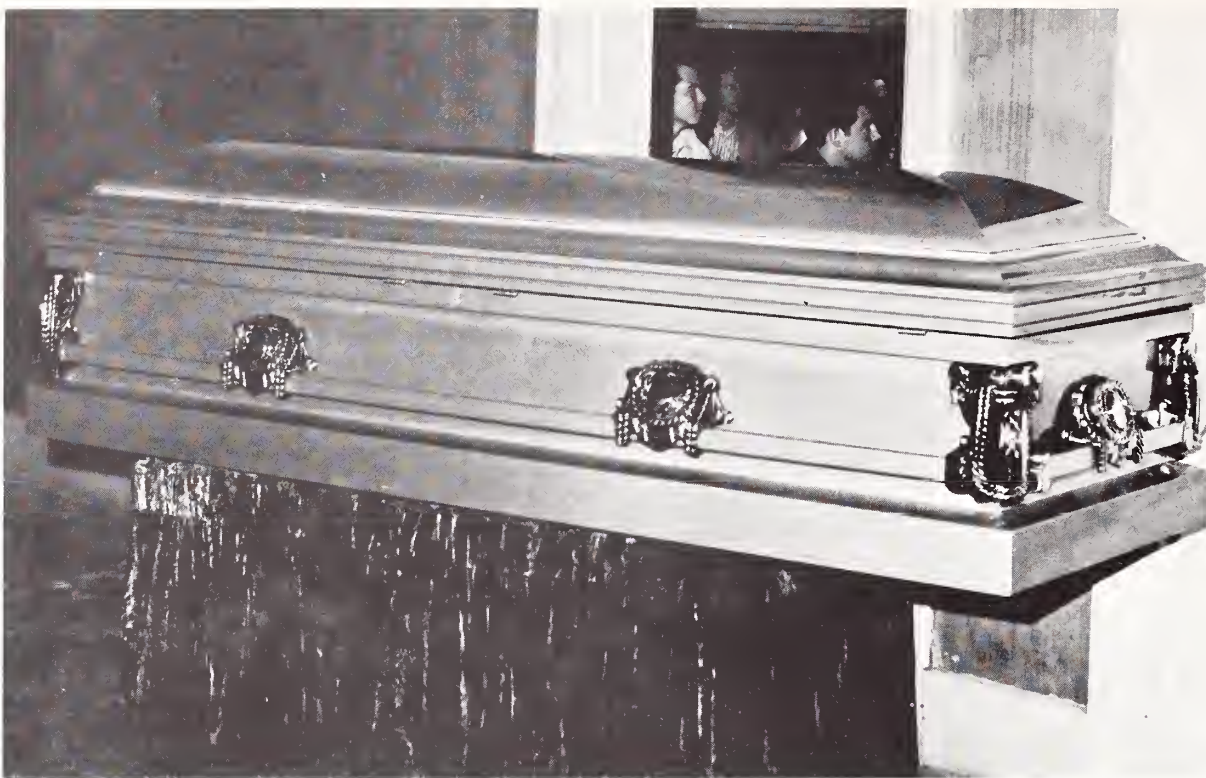

Who says freshmen can't play it cool? A casket, rolled into the Alumni Building hall for a demonstration speech, brought only disinterested stares from this freshman class.

Ernest W. Fuson
 Clement E. Gibson
 Eddie G. Gillette
 Terry L. Godfrey
 Juan A. Guadalupe

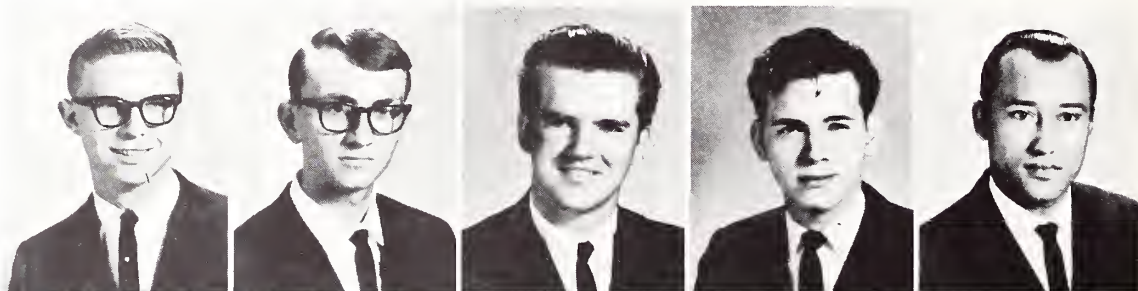

Sheila M. Harbour
 Carlton Wayne Harris
 Larry K. Henry
 James E. Hill
 Judy Juannell Hitte

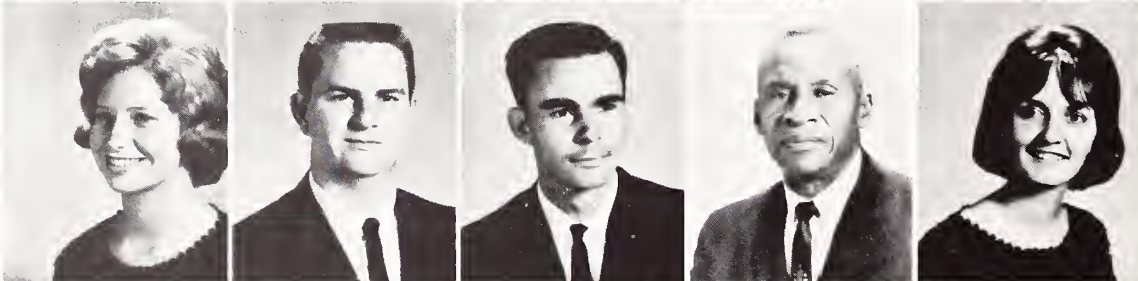

Sandra Kaye Hitte
 Ronald Edward Hodge
 Milton B. Jackson
 James R. Johnson
 Sandra Kay Kirtley

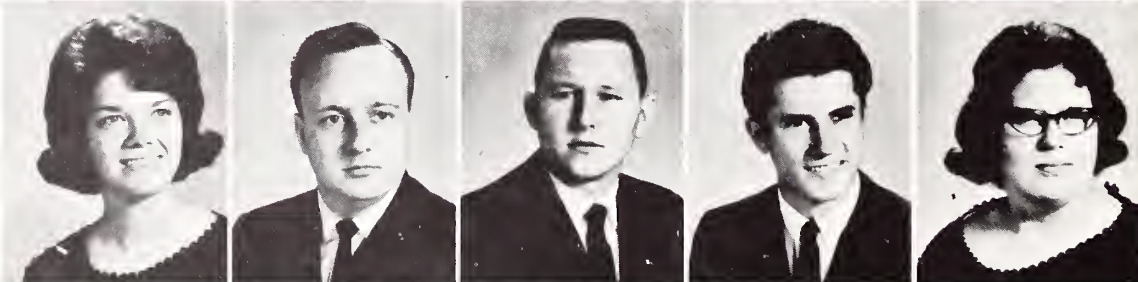

Brenda Marzell Land
 Rafael J. M. Lastra
 L. Louis Lowery
 David W. McCard
 Thomas J. Maharrey

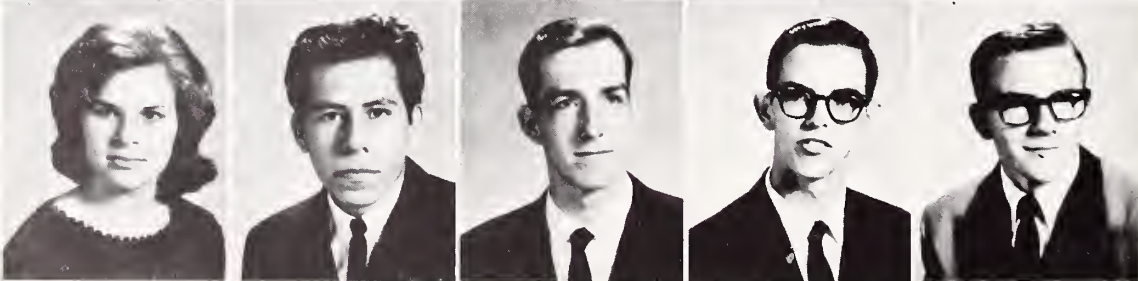



Jerry Martin
 Ron D. Martin
 Helen Susanne Miller
 Lloyd E. Miller, Jr.
 Lal Mohammed



Bruce W. Moore
 Shirley J. Moser
 Glenda Nicholson
 K. W. Northcutt
 John F. Oxford



William T. Pawluk
 Ronald B. Perry
 Sheryl L. Powell
 Danny Orval Pryor
 Margaret Ann Pugh

Bible College Frosh

Freshman Donna Wilbanks apparently enjoys holding hands—two at a time in this case, with Wayne Harmon and Gene Pharr providing the hands. Twin Wanda looks in. Color her jealous.



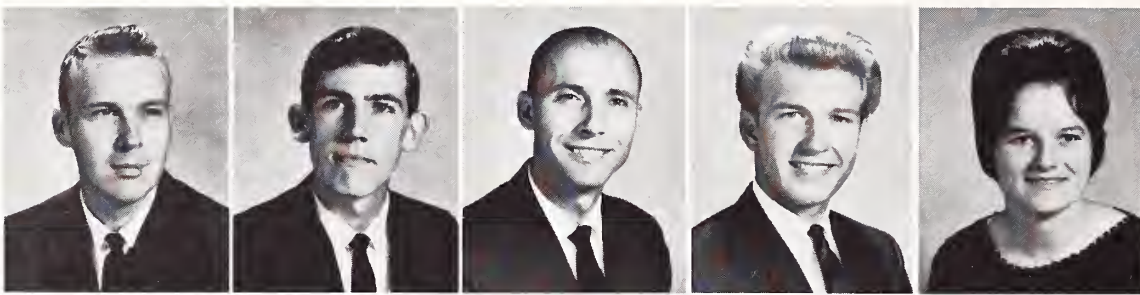

Aaron Clyde Reaves
 Billy Joe Rodgers
 Charles Monroe Rush
 Thomas W. Russell
 Betty Joyce Shearon



Ruth Ann Sherbahn
 Dwight E. Shirley
 Charles H. Short
 Michael Virgil Sinks
 Maynard Junior Sisk

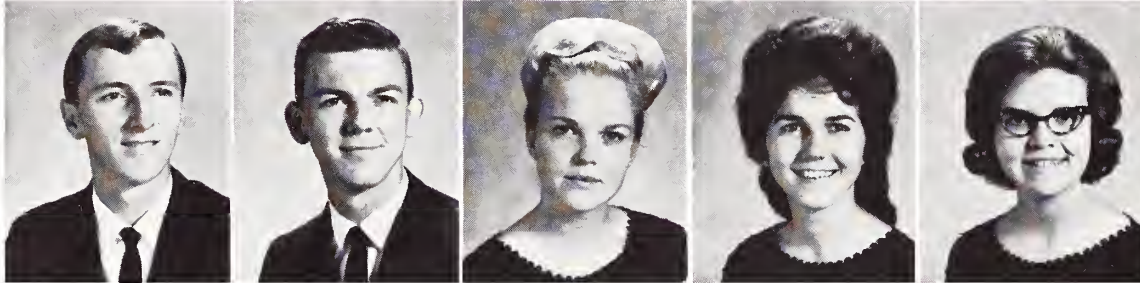

David Marvin Souders
 Paul R. Stanken
 C. Charlotte Sterling
 Gwendolyn Taylor
 Virginia Toler

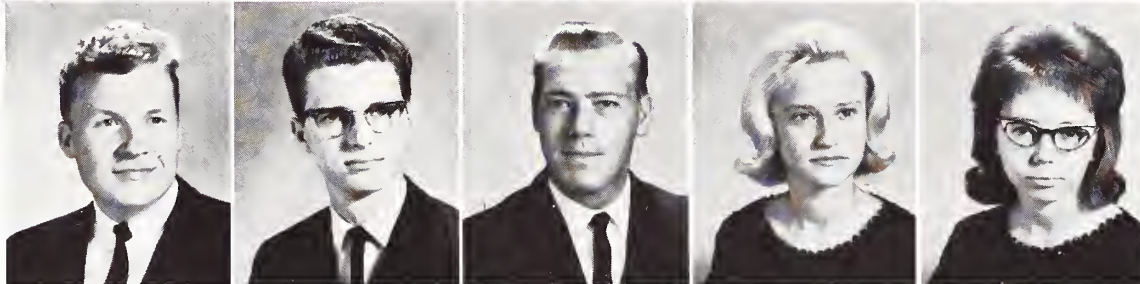

Bill Tull
 John F. Turner
 Bobby Lee Vaughn
 Harriet F. Wachowski
 Patty Sue Wall

Bible College Frosh

J. Randy Weeks
 A. W. F. Welch, Jr.
 John H. Weston, Jr.
 John Lloyd Wheeler
 Terry D. Wigley

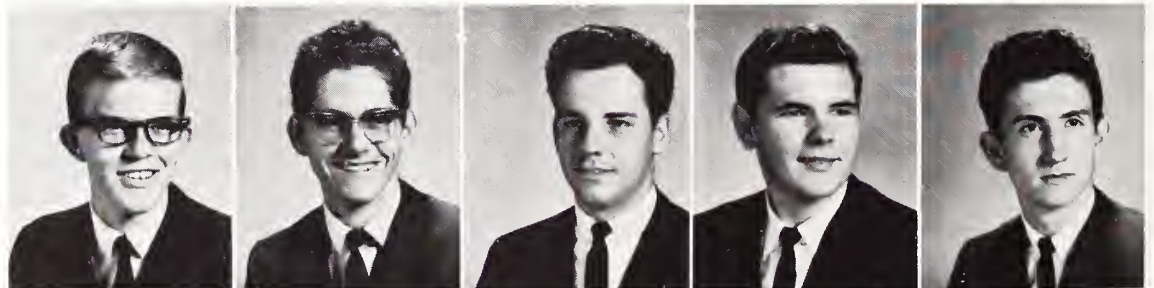

Faye Inez Wilcox
 Bill W. Wilson
 C. Calvin Woodring
 Marvin Eugene Woods
 Bernard Leon Wotton



Junior College Sophomores



Paul Holcombe



Don Goff



Judy Owens

An era passes this May when Dean J. H. Walker, Jr. awards Associate in Arts diplomas to approximately 150 junior college seniors. This year's graduates are the last to receive the A.A. from Lee College, which next year moves into a four-year liberal arts program.

The '66 junior college class has been one of the most active ever. Leadership has come from presidents Ethues McGowan and Paul Holcombe. The class has sold doughnuts and Sadie Hawkins dolls to pay for class flings which included a Christmas party and annual spring picnics. '66 Vice-president is Don Goff; secretary is Judy Owens. Sponsors are Dr. McBrayer and Mrs. Driggers.

College administrators are counting heavily on '66 junior college graduates to form the nucleus of next year's liberal arts student body. And so it is that this class may graduate again in 1968—the last of the old and the first of the new.



DANNY JAMES ACORD
Beckley, West Virginia

AURELIA M. AMICK
Bessemer, Alabama

CECIL AUDELL ANTWINE, JR.
Watkinsville, Georgia

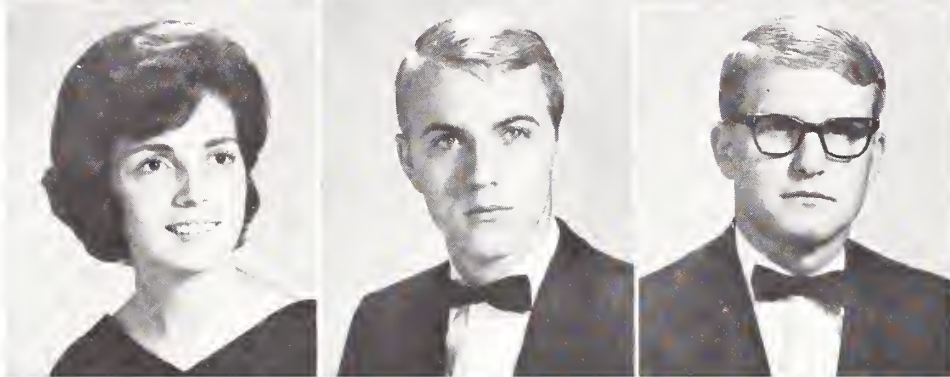

CONNIE S. ARIVETT
Fontana, California

CHARLES KAY ATKINS
Fort Mill, South Carolina

WILLIAM P. AVERY
Troutman, North Carolina



HAROLD L. BARE
Cherryville, North Carolina

DIANNE BASKETT
Decatur, Georgia

EDMUND LEE BAUGH, JR.
Cleveland, Tennessee

Class of

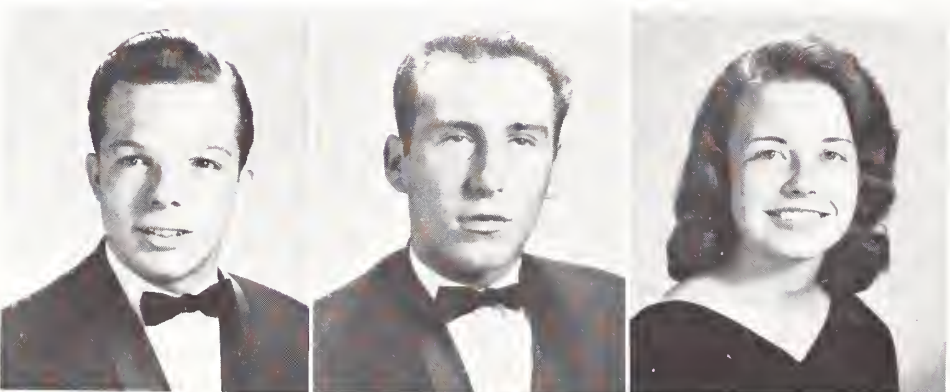

KENNETH E. BEARD
Flint, Michigan

LARRY H. BECK
Cleveland, Tennessee

PRISCILLA BERRY
Jacksonville, Florida

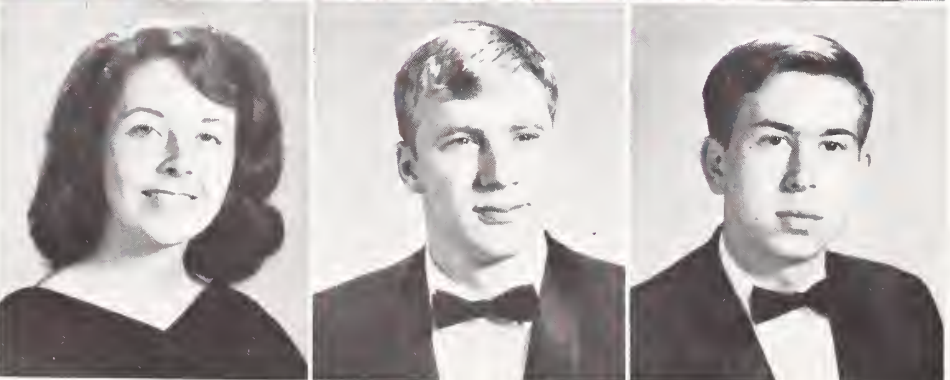

V. LaVONNA BOST
Winston-Salem, North Carolina

J. A. BOYNTON
Greenville, South Carolina

LARRY BRADDOCK
Jacksonville, Florida

JAMES HERBERT BREWER
Frostproof, Florida

LOLA LUALLEN BREWER
Forrest City, Arkansas

CAROLYN BRIDGES
Gatlinburg, Tennessee



MILFORD BROCK
Sevierville, Tennessee

MARY H. BROWER
Gainesville, Florida

RANI MARGARET ROSE BUJAN
Trinidad, West Indies



SHIRLEY ANGELA BUJAN
Trinidad, West Indies

KATHLEEN J. BURKHOLDER
Newville, Pennsylvania

LYNDA IRENE BURRIS
Cleveland, Tennessee

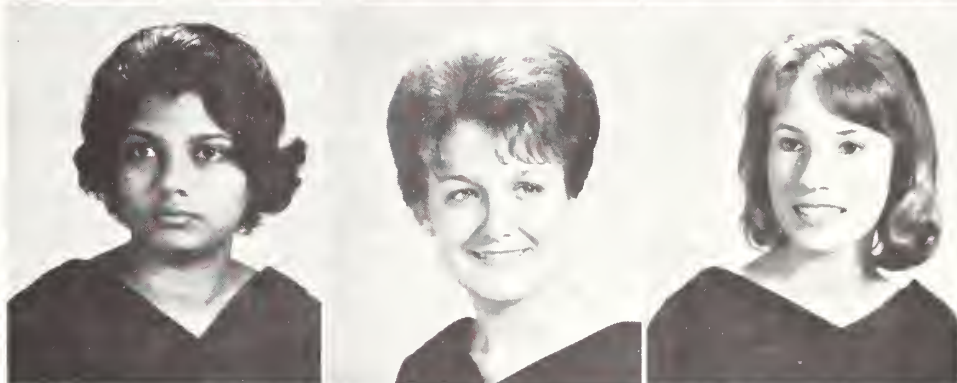

1966

DRUCILLA BYRD
Rossville, Georgia

JAMES NELSON BYROM
College Park, Georgia

GLENDA CLARA CALDWELL
Charleston, Tennessee

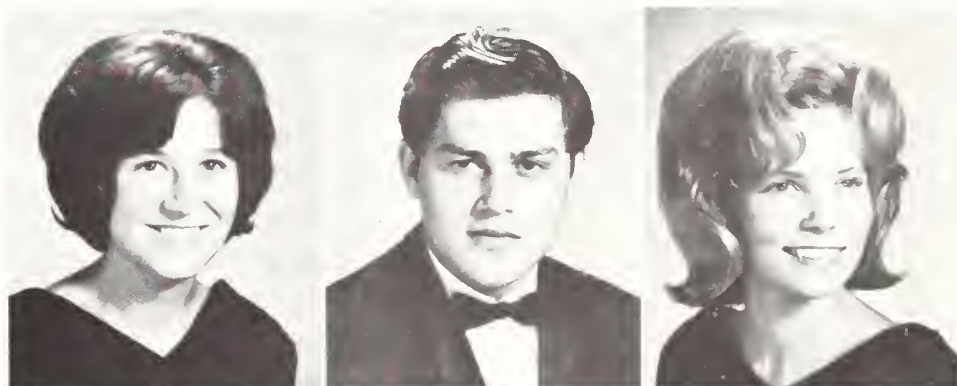

DALE F. CANNON
Marietta, Georgia

MRS. MARY RUTH CARTER
Cleveland, Tennessee

THOMAS J. CASON
Jacksonville, Florida





HOWARD T. CHASE
Cleveland, Tennessee

GLEND A CLEGHORN
Royston, Georgia

MARLA CLEGHORN
Royston, Georgia



FRANK LESTER COLLUM
Cleveland, Tennessee

JANE COLQUITT
Chattanooga, Tennessee

ROSEMARY CRANE
Rossville, Georgia

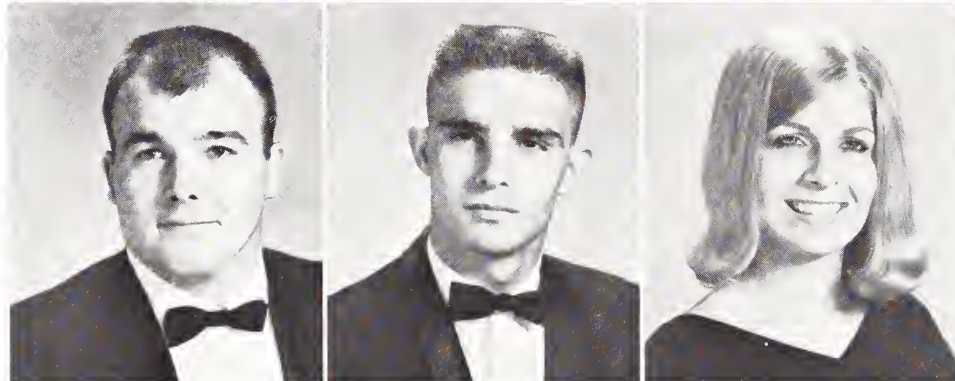

SAM DALE
Berryton, Georgia

STEVE DAUGHERTY
Bridgville, Delaware

BRENDA KAY DAVIS
Springfield, Ohio

Class of

RICHARD EUGENE DAVIS
Greenville, South Carolina

MARTHA YVONNE DAWSON
Mount Dora, Florida

DENNY CLIFFORD DENNISON
Cleveland, Tennessee



MELVIN DAVID DIXON
Cleveland, Tennessee

MARIE DOVER
Okeechobee, Florida

DAVID W. DOWDY
Anderson, South Carolina



PAUL L. DOWDY
Anderson, South Carolina

ROBERT E. DRAWBAUGH
Newville, Pennsylvania

JERRY RAY DUNN
Cleveland, Tennessee

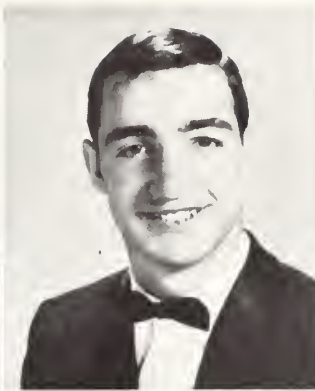
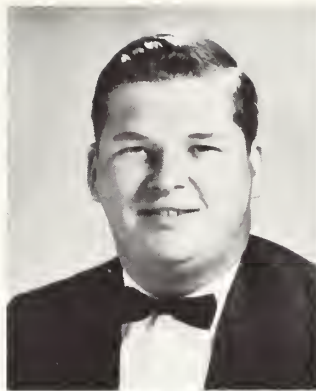

JUDY E. ELLIS
Tulsa, Oklahoma

RICHARD D. EVANS
Live Oak, Florida

KARLENE E. FARABEE
Cleveland, Tennessee



JOYCE ELAINE FITHIAN
Dearborn, Michigan

BILL EDWARD FLYNN
Cherryfield, Maine

JAMES R. FORESTER
Cleveland, Tennessee

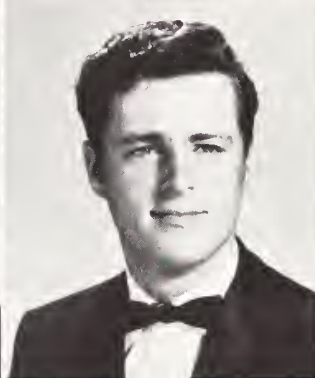

'66

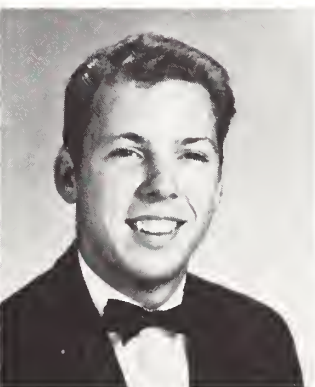

DAVID LAMAR FRANKLIN
Applegate, Michigan

M. DIANNE FULCHER
Winston-Salem, North Carolina

ORLO V. FULLER
Seattle, Washington



ELIZABETH J. GARBE
Hazel Park, Michigan

C. LAVENIA GENTRY
Lakeland, Florida

DAVID C. GILMER
Buford, Georgia

DALE W. GOFF
Beckley, West Virginia

DONALD WAYNE GOFF
Beckley, West Virginia

MATTIE GOODMAN
Thomasville, Alabama



CAROL JEANE GRAHAM
Smyrna, Georgia

CAROLE RUTH GRINDSTAFF
Greenville, South Carolina

JUNE ANN HALE
Thomasville, Alabama



DONALD ROY HARKINS
Greenville, South Carolina

WAYNE HARMON
Greenville, South Carolina

BARBARA HARPER
Little Rock, Arkansas

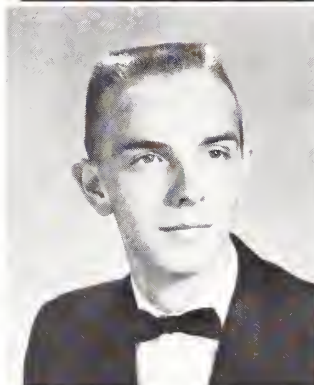

Junior College



CHARLES BRENT HARRIS
Clearwater, Florida

CAROLYN ELIZABETH HARRIS
Cleveland, Tennessee

MARY HELEN HARRISON
Cleveland, Tennessee

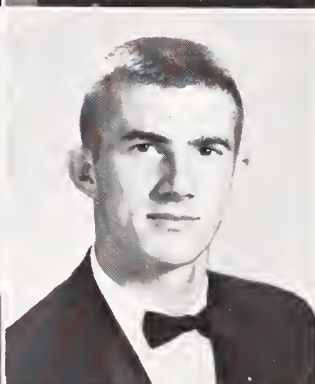
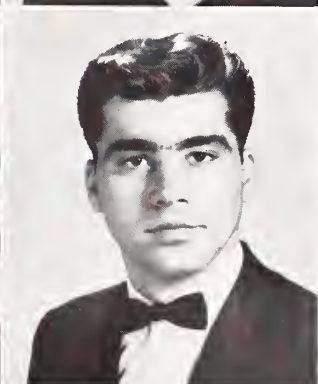

JUDITH ANN HARVARD
Lake Wales, Florida

ROBERT E. HAWKINS
New Cumberland, West Virginia

DAVID E. HELMS
Scottsboro, Alabama



F. EUGENE HENDERSON, II
St. Louis, Missouri

JANICE FAYE HITCHCOCK
Rock Island, Tennessee

KATHRYN ANN HITTE
Jacksonville, Florida



PAUL AMOS HOLCOMBE, JR.
Memphis, Tennessee

MARY MARGARET HOLDMAN
Cleveland, Tennessee

RICHARD D. HOLLAND
Birmingham, Alabama



GWENDOLYN INEZ HOSKINS
Middlesboro, Kentucky

HILDA JEANETTE HUGHES
Florence, Alabama

SUSAN ANN HUNT
Valdese, North Carolina

Seniors

MARGARET M. INGRAM
Hazlehurst, Georgia

PEGGY ANN JOHNSON
Greenville, South Carolina

JEANETTE JONES
Hapeville, Georgia



LINDA RUTH KAYS
Louisville, Kentucky

JOYCE KING
Cleveland, Tennessee

PATRICIA ANN LANE
Everett, Pennsylvania





DONALD FRANK LAWSON

Mineral Point, Missouri

WANDA F. LAWSON

Cleveland, Tennessee

RON LEADER

Hapeville, Georgia

MARY NELL LEDBETTER

East Canton, Ohio

MARY M. LEE

Whiteside, Tennessee

LEO LOTT

Cleveland, Tennessee

Junior College

JERRY L. MADDOX

Cullman, Alabama

LEON S. MAINER

Flint, Michigan

JACK ANTHONY MARTIN

Charleston, Tennessee

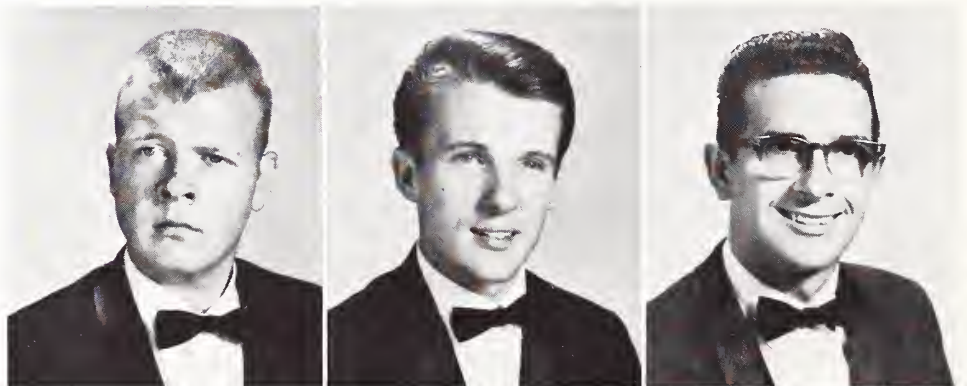

DAVID ARTHUR McCLURE

Jacksonville, Florida

RAY ALLEN McCORMICK

Sevierville, Tennessee

IDA MAE McDUFFIE

Okeechobee, Florida



JEWELL McGHEE

Cleveland, Tennessee

ETHUES McGOWAN

Indianapolis, Indiana

HELEN MILLER

Cleveland, Tennessee



JERRY M. MILLER
Charlotte, North Carolina

OTTEEN MILLER
Cleveland, Tennessee

CAROL MORGAN
Soddy, Tennessee



BETTY J. MUNCY
Hamilton, Ohio

LINDA NETTLES
New Orleans, Louisiana

KATHY NEWHAM
Sevierville, Tennessee



Seniors



BARBARA NEWTON
Jackson, Mississippi

WILLIAM DONALD NICHOLS
Williamson, West Virginia

CHARLES H. OSBORNE
Sidney, Ohio



JUDY OWENS
Rossville, Georgia

ROBERT WAYNE PARRISH
Norfolk, Virginia

ELAYNE R. PERRY
North Canton, Ohio

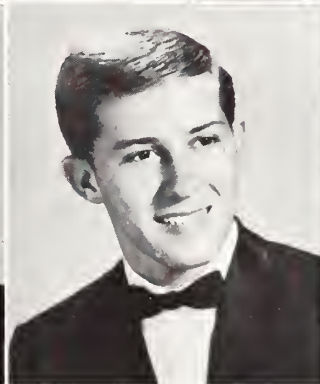

ALMA ELMINA PHILLIPS
Daisy, Tennessee

CHARLES KENNETH PHILLIPS
Cleveland, Tennessee

ROBERT LEE PHILLIPS, JR.
Atlanta, Georgia

CHARLES F. PIGG
Cleveland, Tennessee

MOZEL PLYMALE
Phyllis, Kentucky

ANITA LOUISE POLATTA
Cleveland, Tennessee

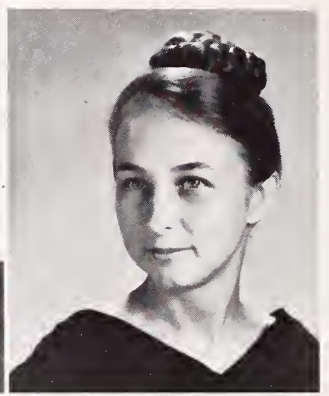

FRANCES ELAINE POLATTA
Cleveland, Tennessee

JAMES PRICE
Sand Mountain, Alabama

BRENDA RHAЕ PRUETT
Knoxville, Tennessee

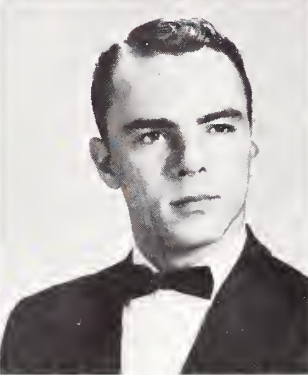

1966

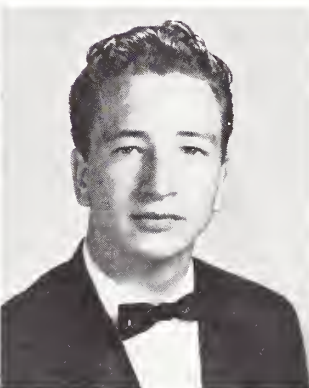
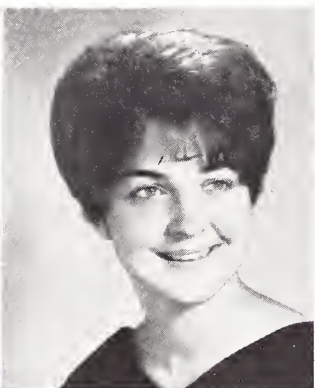

JUDY T. RATCLIFFE
Cleveland, Tennessee

EULA VAN RIGNEY
Eight Mile, Alabama

JAMES WILSON RIGNEY
Cleveland, Tennessee



ANNE ROBERTS
West Point, Mississippi

MRS. GREY ROBINSON
Cleveland, Tennessee

LINDA ROSE
Franklin, Ohio



THOMAS EDWIN RUTLEDGE
Cleveland, Tennessee

JOSEPH GARY SHARP
Chattanooga, Tennessee

SANDRA F. SHARPE
Covington, Louisiana



DONALD EDWARD SHOUBE
Tampa, Florida

CATHY SMALLWOOD
Everglades, Florida

BEDFORD H. SMITH, JR.
Ypsilanti, Michigan

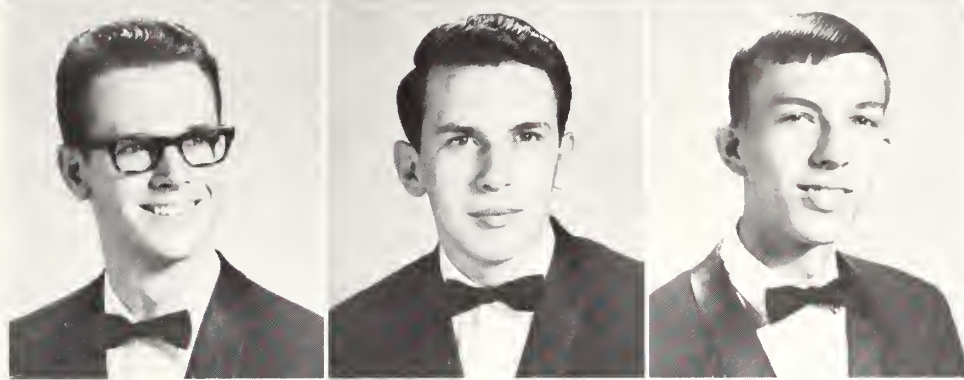

JOHN WILLIAM SMITH
Gastonia, North Carolina

LARRY EUGENE SMITH
Parkersburg, West Virginia

DWIGHT JAMES STAFFORD
Cohutta, Georgia

Seniors

JANE ELIZABETH STARNES
Phoenix, Arizona

ANITA STEPP
Cleveland, Tennessee

ROGER SUMLER
Christiansburg, Virginia



LINDA SHARON SUMNER
Baltimore, Maryland

NANCY CAROLYN SWARTOUT
Etowah, Tennessee

PATRICIA EVELYN TAYLOR
Lake City, Tennessee



JEAN THOMASON
Sumiton, Alabama

MARTHA TIMMERMAN
Fresno, California

THOMAS A. TIOAQUIN
Cleveland, Tennessee



MARY LOUISE TYNER
Greenville, South Carolina

PHYLLIS VAUGHAN
Kingsport, Tennessee

BEVERLY ANN VOLIVA
Virginia Beach, Virginia



DAVID VOLIVA
Virginia Beach, Virginia

WONNEY REE WATERS
Lakeland, Florida

MARILYN GAYLE WEBB
Reliance, Tennessee



MARJORIE JEAN WELLS
Sevierville, Tennessee

RUTHIE WESSON
Birmingham, Alabama

JOSEPH ALFRED WHITMIRE
Dalton, Georgia

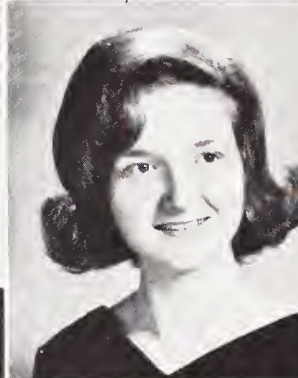

Seniors

NORMAN JERALD WILSON
Pinson, Alabama

JESSIE VEE WILLIAMS
Cleveland, Tennessee

JOHN MICHAEL WILLIAMS
Hanover, New Jersey

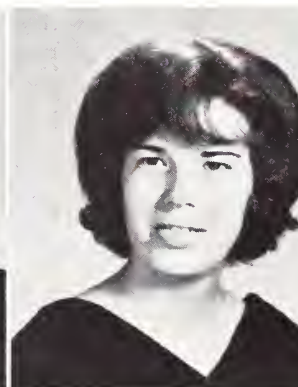
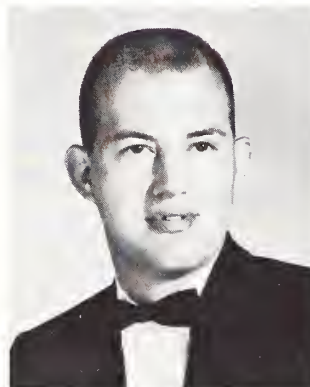

JOYCE FAYE WILSON
Sevierville, Tennessee

GEORGE WARREN WILSON
Pinson, Alabama

BETTY JEAN WOMACK
Hampton, Virginia



Junior College Freshmen



Ric Kennedy



Rick Corley



Diane Plunkett

College freshmen have become almost legendary on the American campus scene in their unbecoming combination of naivete and brashness. This year's crop at Lee College at first provided little occasion to refute the image, but by now are well assimilated into the Lee student body.

The class, Lee's largest group of frosh ever, came on 321 strong in September. They chose Ric Kennedy, from Yakima, Washington, as their president, Rick Corley as vice-president, and Diane Plunkett as secretary. Kennedy provided the most imaginative leadership seen in the freshman class in recent years. Sponsor is Mr. Riggs.

The frosh turned out for a moonlight cruise sponsored for them by Alpha Gamma Chi in October, headed up a pep rally and car crash later in the semester, and made significant contributions to campus life throughout the year. They assessed class dues early in October, a "first" in class fund-raising here.



Billy Daris Adams
 Sharon Elaine Agee
 Brenda D. Akins
 Rosemary Aldridge
 Jo Ann Anderson



Rita Joyce Anderson
 Sandra Mae Anderson
 Joan L. Anglin
 Edith Patricia Ard
 Thomas H. Ashley, Jr.



Maxine Atkins
 Paul Bohrman Ayers, Jr.
 James William Bacon
 Melvin E. Baird
 Larry A. Baker

Autumn of '65

Larry Dean Banks
 James A. Baskett
 Jeanne Bass
 Earlene Beasley
 Sandra Bentley



Norman Benz
 Cheryl Bethune
 Carolyn Rose Bielawski
 G. John Blackard
 Albert Andrell Blackwell



Betty Josephine Blair
 Elaine Marie Blair
 Ron Blankenship
 Linda Sue Blevins
 Dalphus Lynn Bloomer

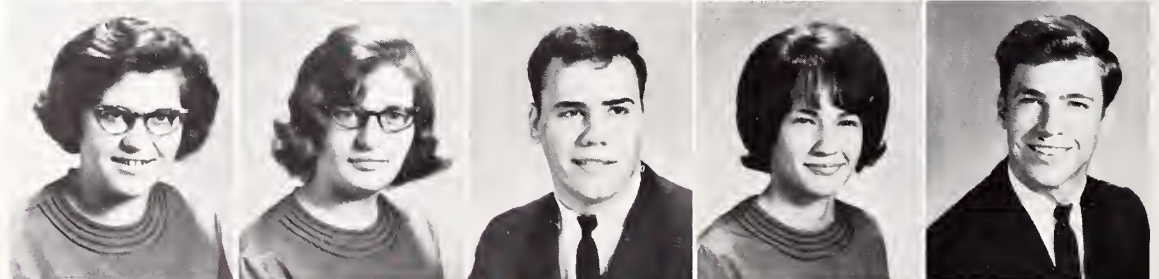

Linda Nell Boland
 Linda Joyce Booth
 Carol Jean Bray
 Norma Jane Bray
 Susan Louise Brewer



James Nathan Brown
 Judy Marie Brown
 Peter J. Brown
 Randall F. Burnett
 Ina Gail Burnsed

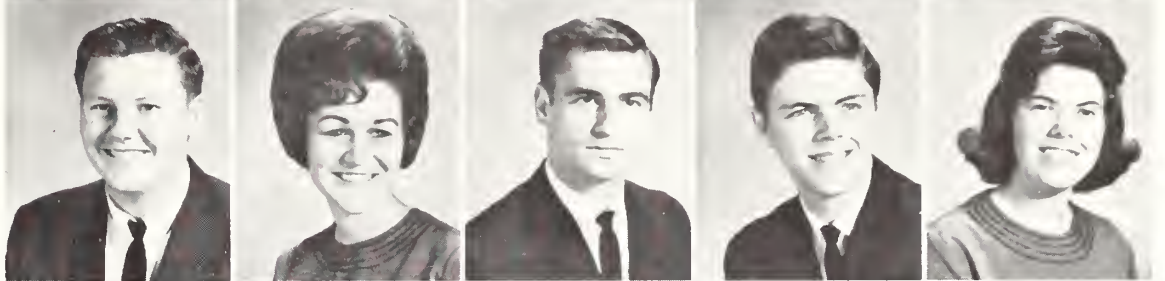

Joyce Ann Byrd
 Rebecca Ann Campbell
 Herbert Gurney Cannon
 Donald W. Caruthers
 Becky Lou Chamberlain



Brought to Campus



Bernice Champion
 Russell Lee Chaney
 Linda Dale Childa
 Margaret E. Clawson
 Sandra Elaine Clayton



Sharon Lee Cleis
 Steven Brooks Clifton
 Sandra Cline
 Brenda Lois Coates
 Shirley E. Cobb



Jim D. Combs
 Sharon Lois Conn
 Linda Ruth Copley
 Frederick R. Corley
 Mary Lou Cox

Janice Crafton
 Saundra Crisler
 Bob J. Curtsinger
 Barbara L. Danehower
 Janice Rae Daniel



Carol Daniels
 Faye Elizabeth Davis
 Nelda A. Davis
 Teresa Gail Deans
 Judith Carol Denham

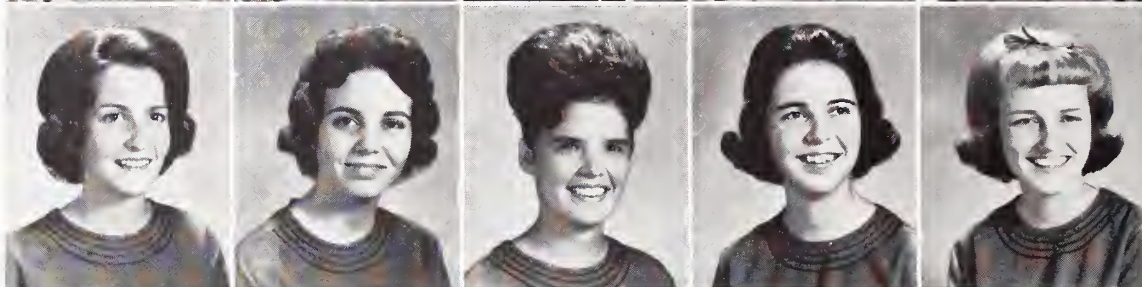

Diane Marie Dingess
 Charlotte A. Donaldson
 Roger Dale Doss
 Charles Fredric Dotson
 Diane Dover

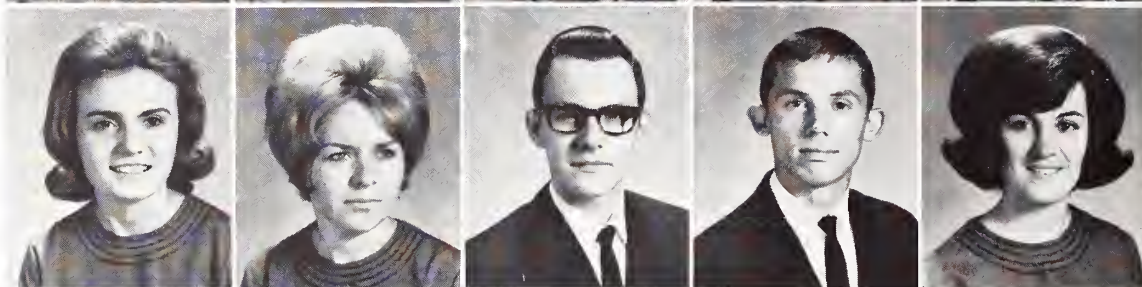

A Record Number



Joann Patricia Drews
 Brenda Jean Dunn
 Judy Gale Dunn
 C. LeRue Dunson
 Jerry Lee Dunson

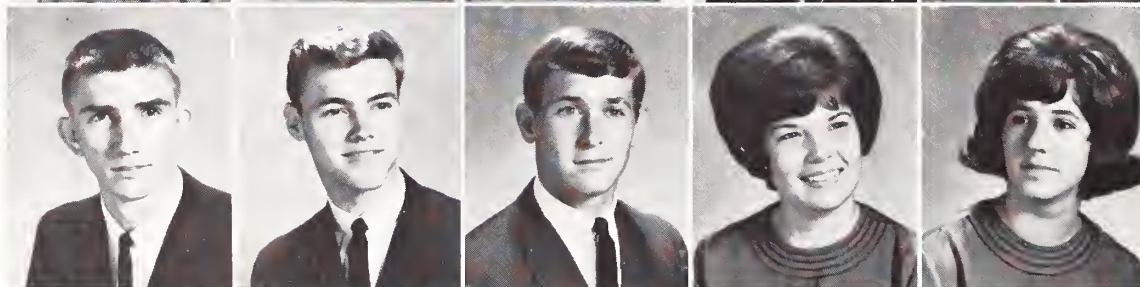

Artie G. Ellis
 Mike Ellis
 Ronald Earl Ferguson
 Virginia Sue Fleming
 Rosemary Z. Ford

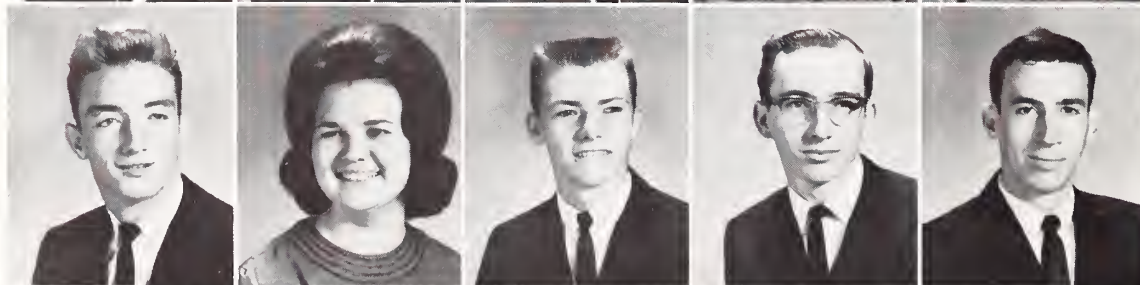

Thurman Edward Ford
 Judith Lynn Fortner
 Jimmy Fowler
 Gordon French
 George W. Fricks

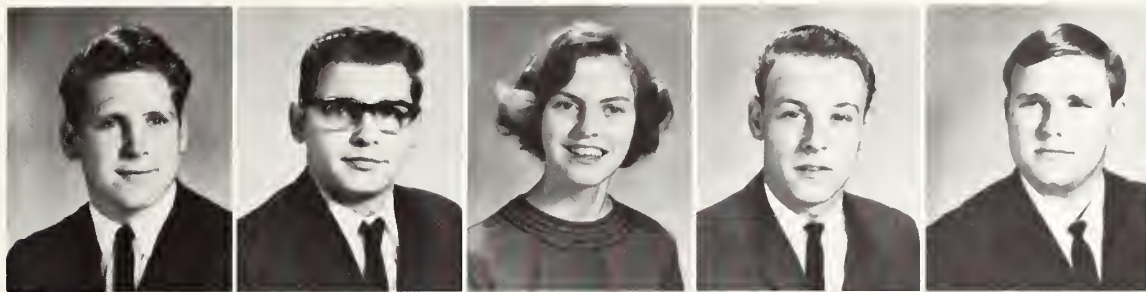

Russell James Fuller
 James William Gee
 Janet Marie Geitner
 Larry J. Gentry
 Nelson J. Gilbert, Jr.



Jerry Wayne Gillilan
 Gail Sue Ginn
 Sharon Lynn Godfrey
 Charley L. Goff
 Jimmy Doyle Goodrum



Barbara Oaile Goolsby
 Linda Karleen Grant
 Wanda Joy Gray
 Sally Ann Green
 Philip Wayne Greeson

of Enthusiastic,

Deborah Lee Gregg
 Sherrill E. Griffin
 Linda Joyce Griffith
 Wanda Mae Grogan
 Wanda Lynell Hall



Paula Dee Hamblin
 Janice Lanell Hamilton
 Linda M. Hanley
 Linda Gail Harris
 Evelyn Carral Harrison



James D. Harrison, Jr.
 Sandy Gale Harvey
 Donna Faye Hastings
 Joyce C. Hemphill
 Gloria Jeanette Herman



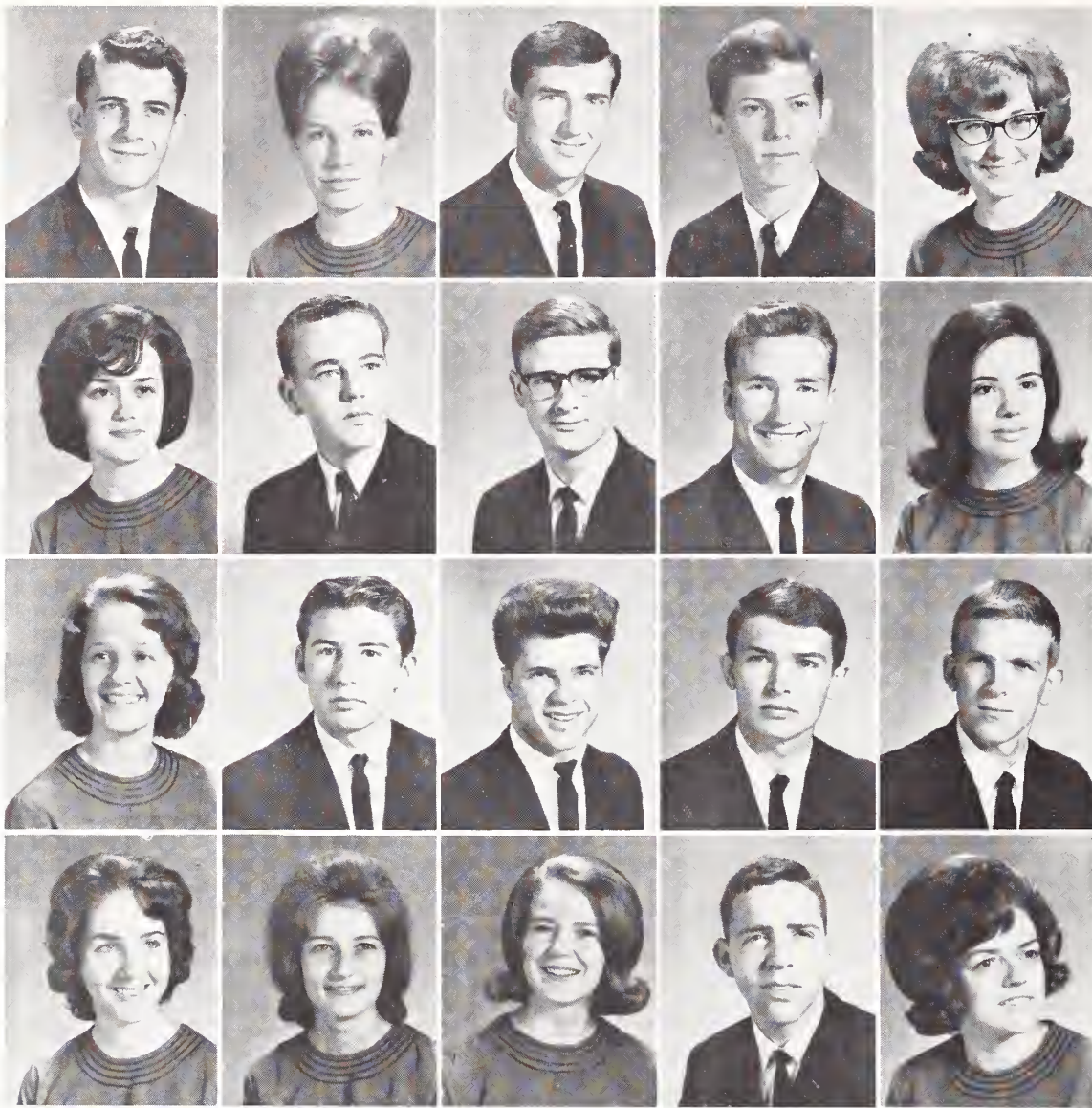

Billy Wayne Hill
 Patricia Sue Hill
 Larry W. Hillebrand
 David Marrion Hinely
 Eunice L. Hinson

DeRosa Hodges
 Terry Rowan Hoke
 Eddie Roger Hollis
 David Lee Holloway
 Danette Sue Homner

Jane Elizabeth Horton
 Billy Joe Howe
 James Henry Huett
 David Ray Hunt
 Ronnie Lance Hyde, Jr.

Martha Inman
 Janice Annette Isely
 Dianne Jenkins
 James Vearl Jent
 Brenda Jo Johns

Ambitious, Homesick,

Alice Victoria Johnson
 Michalene A. Kadar
 Danny Pete Keller
 Richard W. Kennedy
 Terry Lee Kile

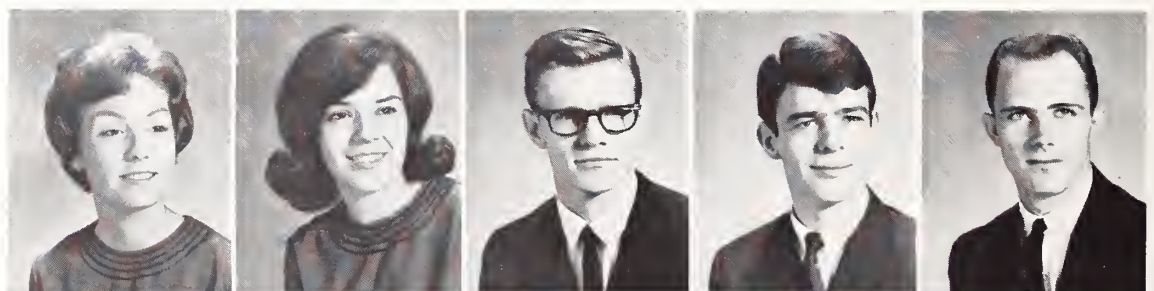

Brenda Gail Kilpatrick
 Charlotte Ann Kimble
 Buddy Eugene Kimsey
 Luther L. King, Jr.
 Jeanette R. Knipp

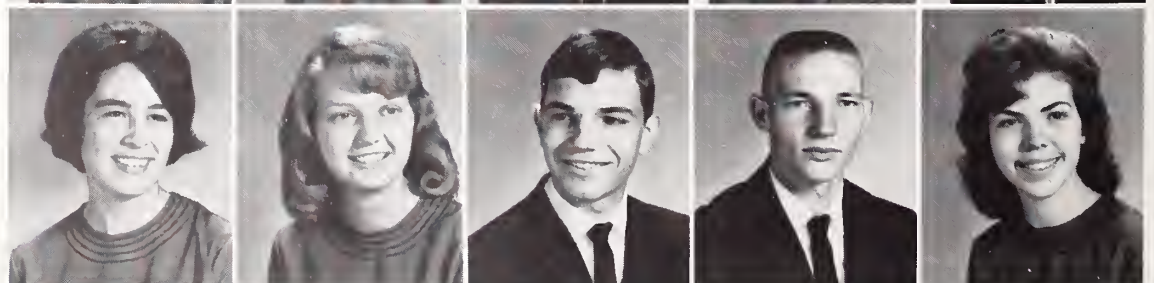

Mary Esther Knox
 Mary Kathleen Kumler
 Theresa Ann Lane
 Linda Diane Lawrence
 Earnestine Jeanette Lee



Vickie Lee
 Joseph Lee Lemons
 Judy Lemons
 Anna C. Lewis
 Filbert Lewis



Cecelia Ann Lindsay
 Dot Lombard
 Ova Doris Lott
 Tyrell C. Lyle
 Charles M. Martin

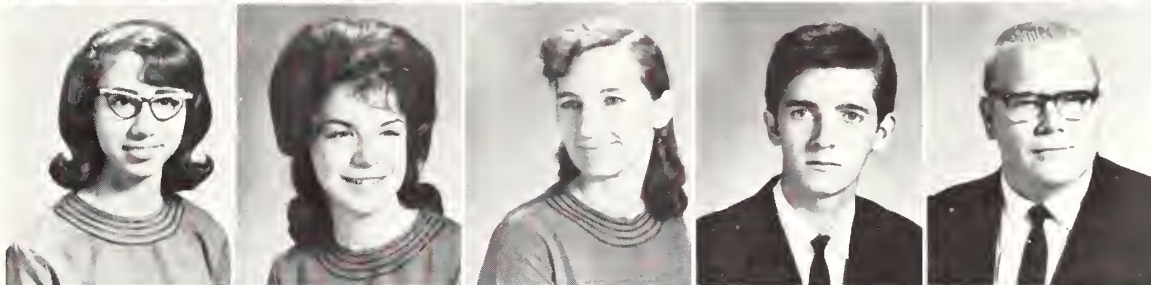

Rachel Ann Masters
 Linda Faye Maxwell
 Claudette May
 Mona Dale McBurnett
 David Harold McClain



Excited, Energetic,

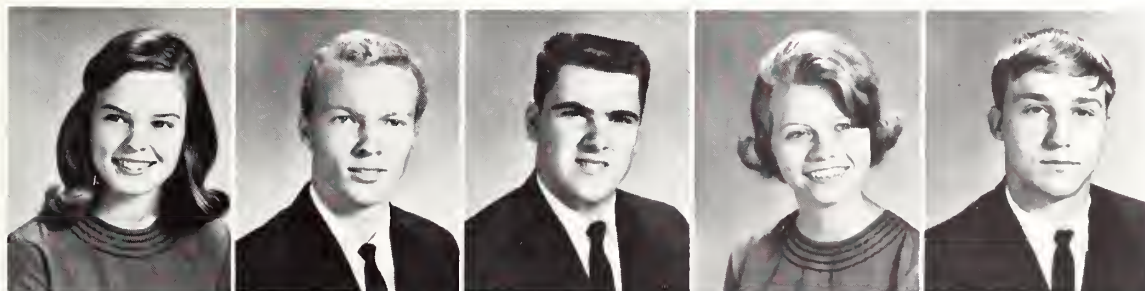

Virginia K. McClanahan
 Alfred Darrell McDaniel
 Max McKelvy
 Patricia Gayle McLain
 Herchell Paul McMillan



Elwanda McMurry
 Harry Marshall Miller
 Regina A. Miller
 Marcia G. Millsaps
 Sandra Mitchell

Sammy Mize, Jr.
 David Montgomery
 Joy Moore
 Ann Kathryn Moreland
 Ronald Darell Moreland



Ruth Moreno
 James Isaac Morris
 Jerry Moss
 Robert Fredrick Mudd
 James Danny Mundy



Carefree, Spirited,



Herbert R. Myers
 Lynda Sue Nelson
 Sylvia Gail Newell
 Larry Dwane Lakley
 Kenneth Lavoy Ogle

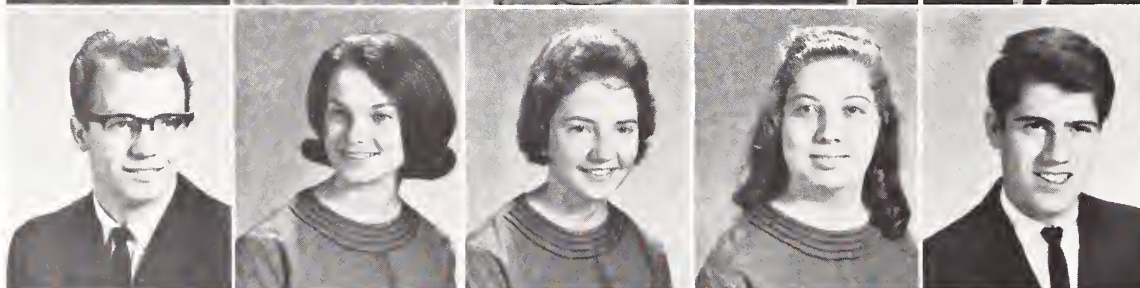

Ricky Reese Organ
 Pamela Deland Osborne
 Ella Sue Osment
 Sharon Ann Overbay
 Jerry Lee Patrick

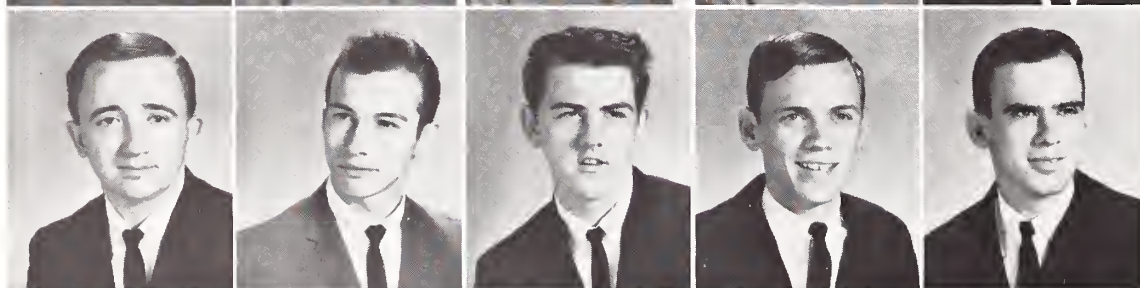

Charles David Payne
 Walter Wayne Perdue
 Steve Petty
 Randall LaVon Phillips
 George Howard Pillow



Glenda Diane Plunkett
 Dewitt Poole
 Linda Cheryl Powell
 Rickey Powell
 Sandra Powers



Arlene T. Prewitt
 Phyllis Ann Pruett
 Jerry Wayne Querry
 Jesse D. Quinn
 Joe Taylor Raburn

Bonnie Lou Reffner
 Bruce Renner
 Patricia Carol Renner
 Wendell Richardson
 Groce Randall Robinson

Vivacious, Confused,

Janice Evelyn Robinson
 Gwenda Joyce Roland
 Ruby Mae Rollers
 Alice Rose
 Ruth Rose



Darryl William Ross
 Roger James Runion
 Terry A. Rushing
 Rosa Christine Russell
 Linda Varnell Sewell

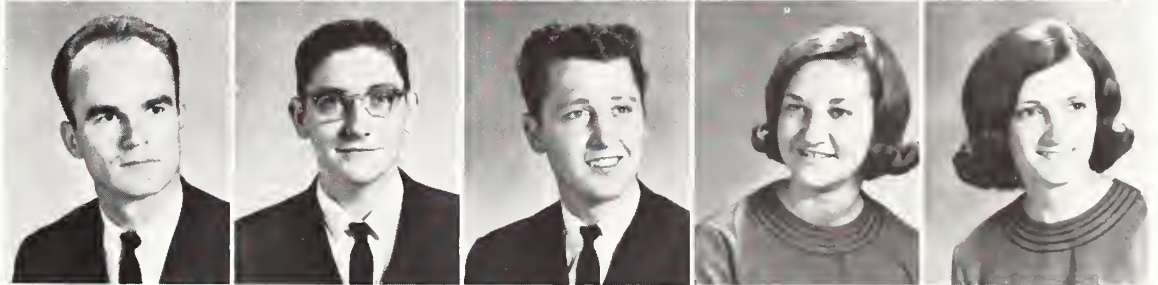

Judith Lynn Sharpe
 Joyce Sherrill
 Geraldine Short
 Robert G. Short
 David Leroy Shreve



Terry D. Shumaker
 Susan Elizabeth Siebold
 Jannie Lee Simmons
 Louella Sloan
 Judy Sue Smith



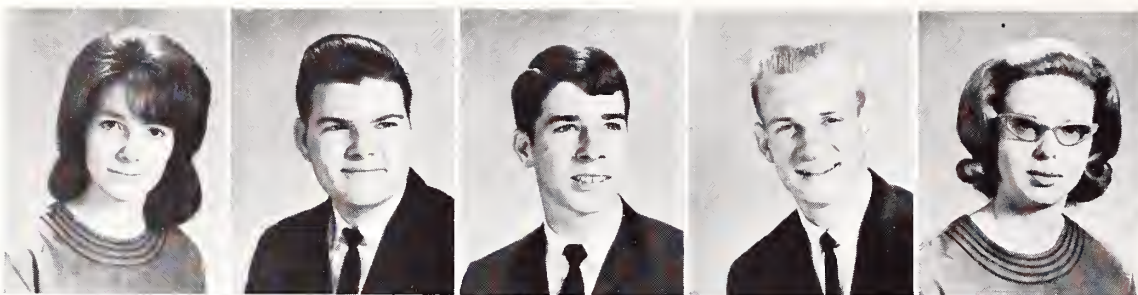

Margaret Louise Smith
 Ray LaVon Smith
 William G. Squires, Jr.
 Worth Edward St. John
 Adena Gail Stapleton

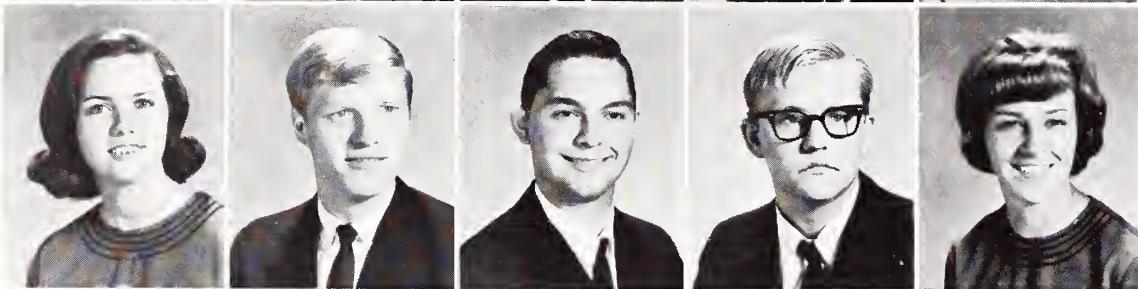

Dorothy L. Stephens
 James David Stephens
 James Paul Stephens
 William L. Stradt
 Connie Lynn Stringer

Green Freshmen!

Charles Roy Suits
 John Dale Summers
 Michael Anthony Sutton
 Mary Charlotte Taylor
 Thomas Franklin Taylor

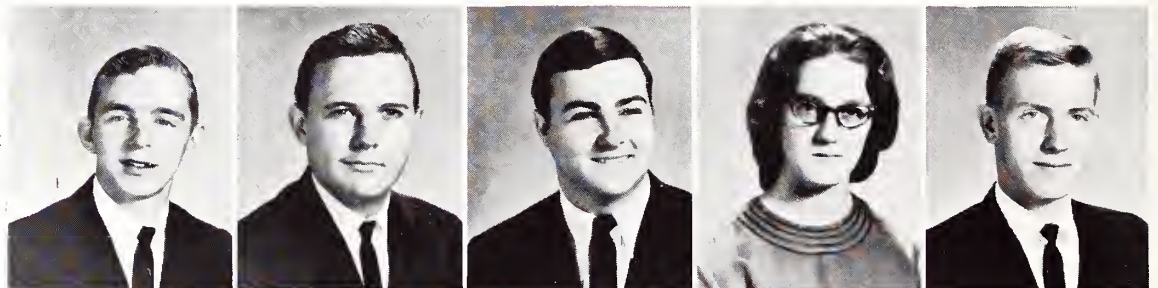

Connie Darlene Teague
 Wilma Jean Teaster
 Glenn Thompson
 Sharon R. Townley
 Juanita E. Trantham

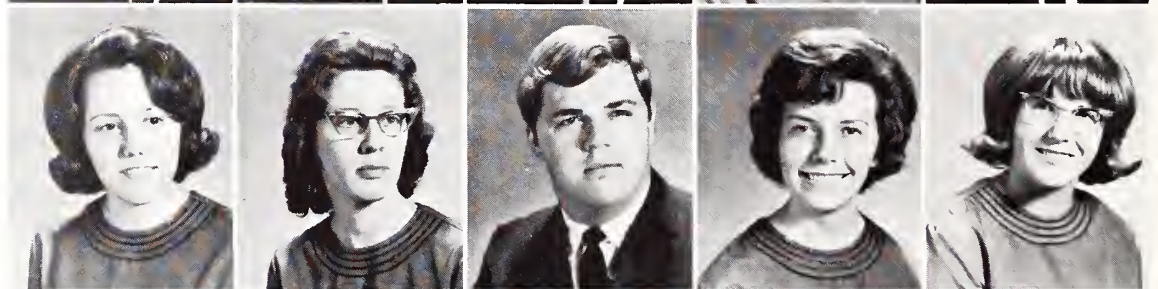

Gloria Trimm
 Joan C. Tripp
 Nancy P. Tyner
 Dreama Laudean Via
 Carolyn Gladys Walker



Dianne Sharon Walker
 Penny Geraldene Walker
 Ruby Wall
 Kenny David Walston
 Anne Marie Watkins



Harvey M. Watson
 Judith Ann Webb
 John Walter Welch
 Arthur Lavon West
 Linda Gray West



Connie Ralph Westbury
 Charles Arch White
 Hayden T. Whitmire
 Howard Ray Wiggs
 Donna Elaine Wilbanks

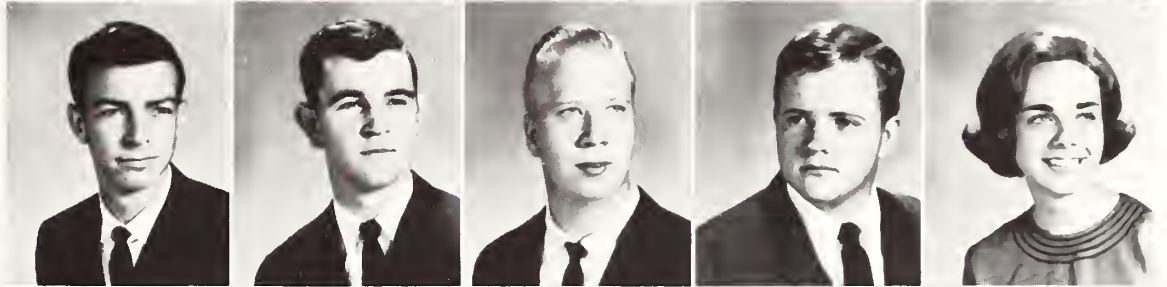

Lynda Wilbanks
 Wanda Jane Wilbanks
 Billy Wayne Wilder
 Shelby Jean Wiley
 Judy Ann Willhoit

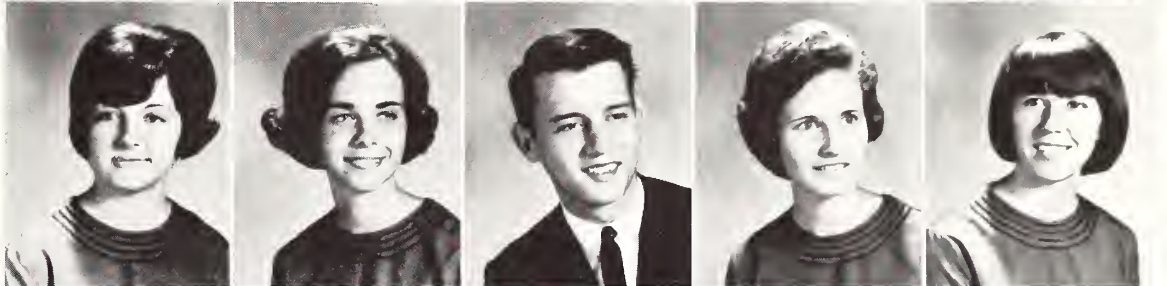

Avanah Marie Williams
 Bobby Boyd Williams
 Bobby Gene Williams
 Raymond Phillip Wilson
 Bill Winters



Gary H. York
 Thomas H. Zimmerman

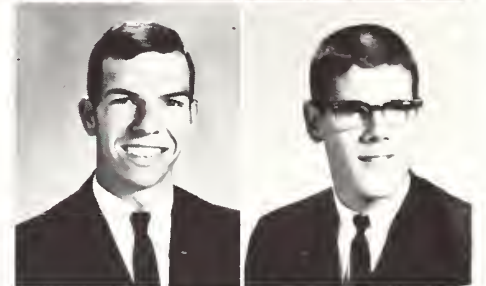

The night-class break began five minutes ago, but this first-year botany student is still stunned by the barrage of lecture notes.

Advertising

Advertising in this book tells
where the Lee Collegian
buys books
and washes clothes
and trades cars
and takes his girl after the ball game.
It tells where he came from,
whether Tennessee
or Texas.

It tells who cares enough about him
to patronize his college venture
by supporting his yearbook.
It is the names and pictures and slogans
of scores of firms and businesses
in a small southern town
whose neon signs
he has grown accustomed to seeing
and has somehow
become attached to them.

the 1966 Lee Collegian . . . who were his supporters





H. D. Williams
State Overseer

NORTH CAROLINA



Students from the Tar Heel State

*Congratulations
to the graduating class of 1966
from the North Carolina State Office*



Bill Sheeks
Youth Director

TOWN HOUSE BAKE SHOP

Bakes It Better With Butter

233 Broad Street

CLEVELAND, TENNESSEE

STATE FARM INSURANCE

190 Ocoee, S.W.

Phone: 472-1741

George B. McKenzie, Local Agent

COOKE'S FOOD STORE

Free Parking

Free Delivery

CLEVELAND, TENNESSEE



Best Wishes

from the
State Overseer, State Council,
ministers and laity
of

North Dakota
and
South Dakota

Compliments of

CALLAWAY GROCERY

Fourth Generation of Serving

Cleveland and Bradley County

CLEVELAND, TENNESSEE

MERCHANTS BANK



Three Convenient Locations

Main Office—Ocoee Street

Drive-in Branches—191 Church Street, N.E.;

North Ocoee and 25th Street

Member of FDIC



Hallis Green
Administrative Assistant National Sunday
School and Youth Department

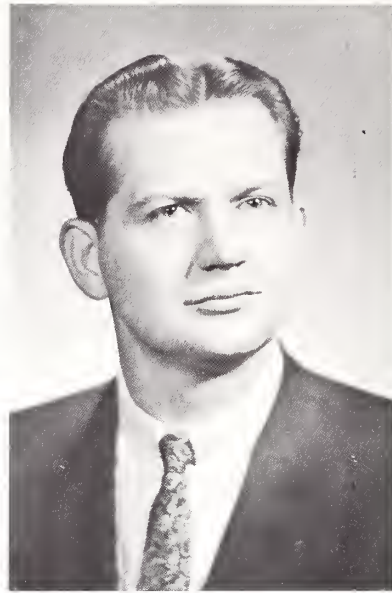

Donald Aultman
National Sunday School and
Youth Director



Paul Hensan
Assistant National Sunday School
and Youth Director

CHURCH OF GOD
SUNDAY SCHOOL AND YOUTH

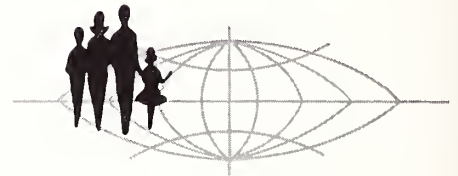

SUNDAY SCHOOL AND YOUTH BOARD



LEMONS TILE COMPANY

1650 S. Church St.

Over 26 Years Experience

CERAMIC TILE — MARBLE — TERRAZZO

Compliments of

FIKE FUNERAL HOME

CLEVELAND, TENNESSEE

Cleveland's Oldest — Since 1894

Holiday Inn



YOUR HOST FROM COAST TO COAST

Banquet and Meeting Room Facilities

144 Modern Rooms

Seating Capacity—500

Phone 472-1504



Law's Canterbury Shop

For the past thirty years, it has been our privilege to serve the people of the Cleveland area.

As Cleveland has grown, Law's Men's wear has taken great strides forward. Now we are proud to announce the opening of the Canterbury Shop, a store built especially for you, the teen man and his father. The Canterbury Shop will specialize in the newest styles and fashions and will have trained and experienced personnel to help you in your selections.

We invite the students of Lee College to come in with friends and browse around in the friendly atmosphere of Cleveland's newest and most unique traditional shop.

LOUISIANA

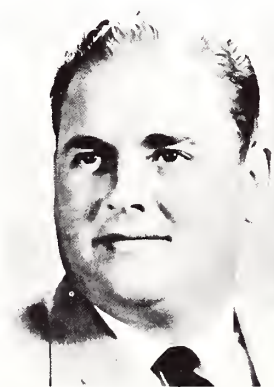

A. G. Thompson,
State Overseer



S. S. Horstick,
Youth Director



Students from the Pelican State



MILLER'S INC.

One of the South's Great Stores

Village Shopping Center

"Where Lee College Students Are Always Welcome"

CLEVELAND NATIONAL BANK

Established 1886

Federal Reserve System

Member Federal Reserve Deposit Insurance Corporation

THE VILLAGE BRANCH
VILLAGE SHOPPING CENTER

HIWASSEE BRANCH
CHARLESTON, TENNESSEE

OHIO



Students from the Buckeye State



H. B. Ramsey
State Overseer



Floyd Carey
State Youth Director

STATE COUNCIL



MARIE'S FLOWERS AND GIFTS



FLOWERS AND GIFTS FOR ALL OCCASIONS

Down the street from LEE

390 Church Street, N.E.

Phone: 476-5591

*Congratulations to the Graduating Seniors
from*

MORGAN FURNITURE



LARRY PETTY, MANAGER

1601 S. Lee Highway
CLEVELAND, TENNESSEE 37311

Phone 472-8262

GEORGIA



JOHN D. SMITH
State Overseer

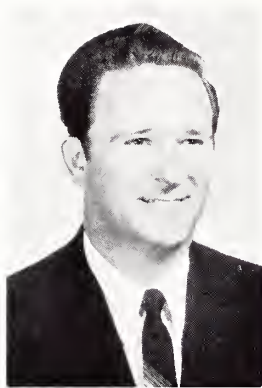

ROY HORTON
State Sunday School
and Youth Director

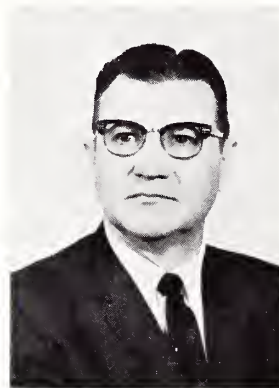

ELMER E. GOLDEN
State Evangelism
Director



CLARENCE BUSBY
State Sec.-Treas.

STATE COUNCIL



P. H. HAMMOND



LEROY CARVER

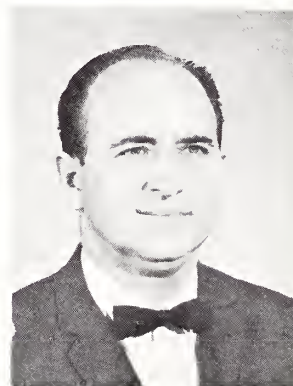

HUBERT NORRIS



CLYDE BOLT



LEWIS STOVER, JR.



N. C. RIDGEWAY



L. O. PROSSER

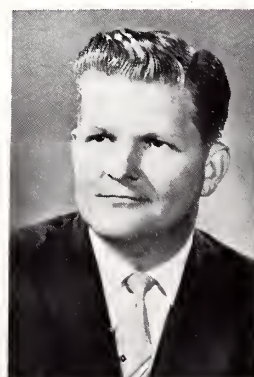

K. K. JEFFORDS



PAUL L. WALKER

*Congratulations to Lee's
Georgia Students*



STUDENTS FROM CRACKER STATE

CAPITAL MOTOR SALES

THE SOUTH'S LARGEST



*Indirect Dealers in all makes of New Cars. We specialize in the Finest of
Used Cars. Quality is Always First.*

Chattanooga, Tennessee
5808 Lee Highway and
4103 Ringgold Rd.

Cleveland, Tennessee
South Lee Highway

WE SELL TO SELL AGAIN

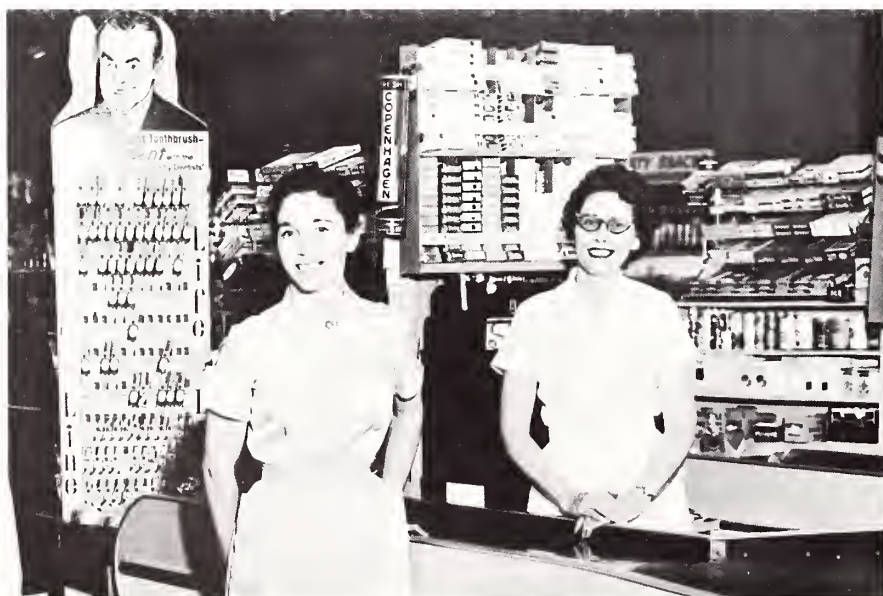

Compliments of

TIP TOP FOOD TOWN

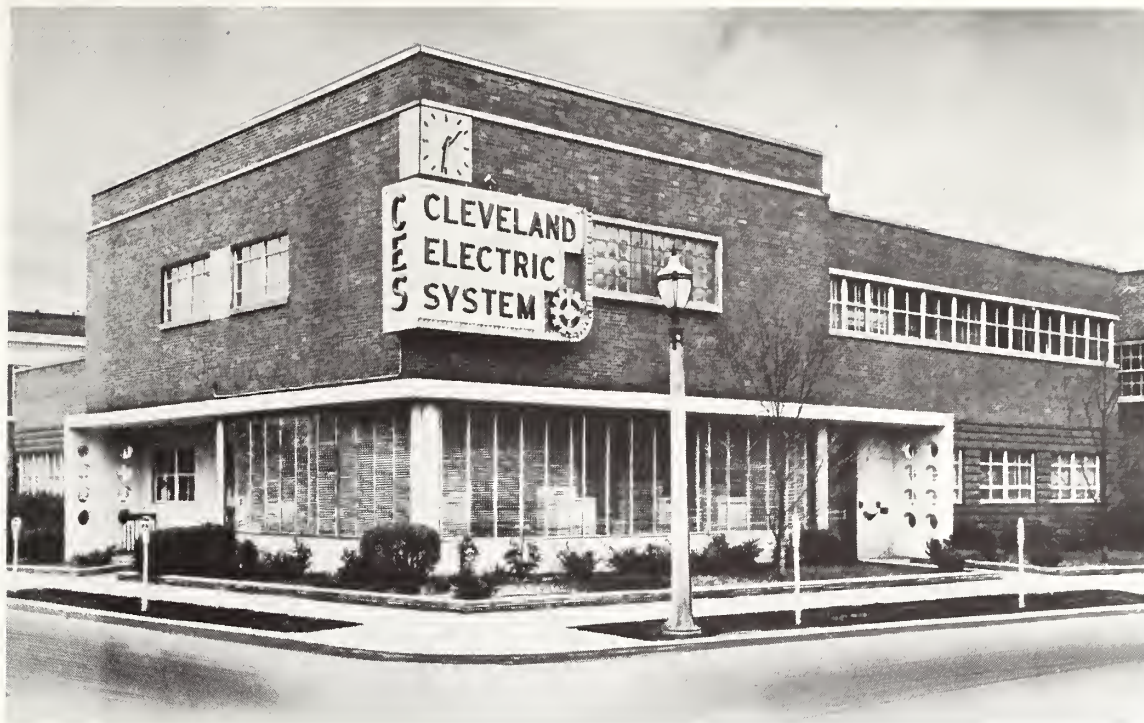

CLEVELAND ELECTRIC SYSTEM

PARKS - BELK COMPANY

Clothing for the Entire Family
CLEVELAND, TENNESSEE



Always First Quality

Cleveland's Family Department Store

Compliments of

SHERWIN-WILLIAMS CO.

310 Inman Street
Cleveland, Tennessee
Phone: 476-4531

HARDWICK STORE, INC.

85 First Street, N.E.
CLEVELAND, TENNESSEE
*Suppliers of Distinctive Attire
for the
Fashion Conscious Students
of
Lee College*

ABEL'S FURNITURE AND HARDWARE

ON THE SQUARE

Phone: 476-5531
55 First Street, N.W.
CLEVELAND, TENNESSEE



INDIANA



CECIL B. KNIGHT
State Overseer

DAVID BEATTY
Youth Director



STUDENTS FROM THE HOOSIER STATE

CONGRATULATIONS FROM THE
MINISTERS AND LAITY OF INDI-
ANA TO THE CLASS OF '66.

OKLAHOMA



STATE OFFICE



STUDENTS FROM THE SOONER STATE



F. L. MULLER
STATE OVERSEER

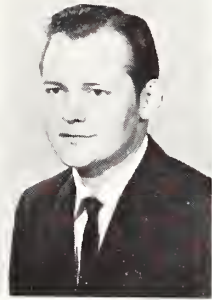

LAMAR VEST
YOUTH DIRECTOR

HALE'S MUSIC, INC.

1647 Roswell St., Marietta, Ga.

Phone: 427-1375



New and Used, Easy Terms
Serving Southeast with free delivery
within 300 miles of our store.
Call today for prices.

The Nation's Top Brands

PIANOS ORGANS
BAND INSTRUMENTS
GUITARS

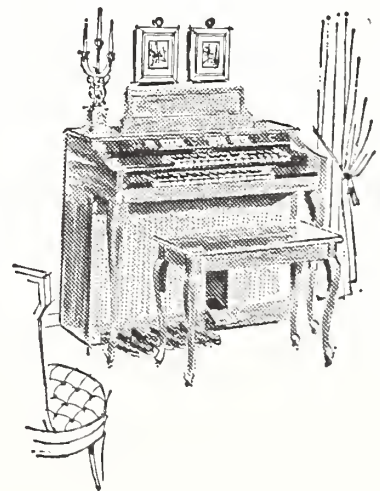

Kimbell, Lowery, Henry F. Miller, Ivers and Ponds,
Epiphone, Kay, Harmony Guitar and amplifiers, King,
Buffet, Cleveland, Evette and Schoffer Band Instruments.

FLORIDA



Students from the Sunshine State

THE LAITY AND MINISTRY OF FLORIDA CONGRATULATE
THE CLASS OF '66



JAMES A. CROSS
State Overseer



DONALD T. PEMBERTON
State Youth Director



F. W. GOFF
State Overseer



West Virginia State Council
Standing: W. H. Compton, Earl Piking, A. J. Gardner
Seated: Ray Rodeavor, E. J. Gibson, F. W. Goff, William D. Colter and Eugene C. Garner

WEST VIRGINIA



Students from Panhandle State



RUSSELL BRINSON
State Youth Director



A community is known by the companies
it keeps... Brown Stove Works, Inc. is
happy to be one of the progressive
companies who call Cleveland "home."



CLEVELAND BANK AND TRUST COMPANY

Complete Banking Facilities

Use our West Inman Street Branch for convenient Drive-in Facilities.

Member FDIC

SEAL OF QUALITY

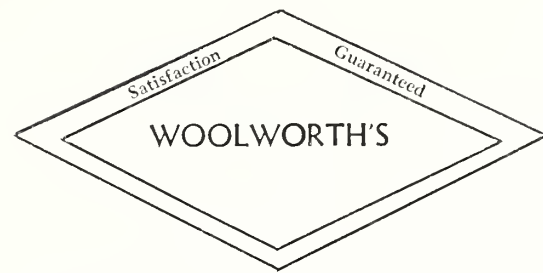

CUSTOMERS COME FIRST

CALIFORNIA - NEVADA

California-Nevada State Council



Seated: I. L. Bengé; Floyd Timmerman, State Overseer; and B. L. Kelly, State Sunday School and Youth Director

Standing: Jack Hale, O. H. Wolff, Robert E. Fisher, Floyd McClung, Thomas Griffith, Sr., Louis Rushing, F. D. Black, and Lemuel Johnson



Student from the Golden State

GRIFFITH CYCLE SHOP

Harley-Davidson Motorcycles
Clinton and Briggs and Stratton
Engines

94 Church Street, S.E.

Phone: 472-5551

Schwinn Bicycle

GOODYEAR SERVICE STORES

Phone: 472-4501, First and Broad Sts.
CLEVELAND, TENNESSEE

General Electric and RCA

Low as \$5 down and \$5 a month

Compliments of

LAWSON'S FASHION CENTER

150 Ocoee Street

CLEVELAND, TENNESSEE

Home of Nationally Advertized Merchandise



MYRNA L. STANLEY
State Sec.-Treas.



T. L. FORESTER
State Overseer

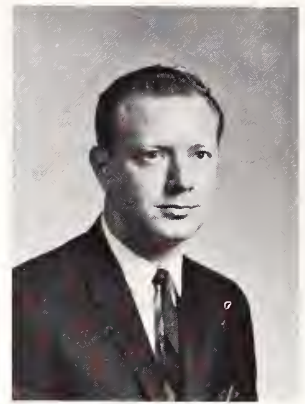

LARRY TIMMERMAN
State Youth Director

Mississippi

B. L. Roberts



Students from the Magnolia State

James Franklin, Jr.



A. D. Gammill



I. H. Beard



John D. Statum



J. M. Cain



W. D. Watkins



Marshall Paplin



Hulan Evans

SOUTH CAROLINA



State Youth Parsonage—State Parsonage



JOHN LEMONS
State Youth Director



D. A. BIGGS
State Overseer

New Improvements on South Carolina Campground



New Cafeteria



Drinking Fountain

Congratulations from the
STATE OF MISSOURI
To the Class of 1966

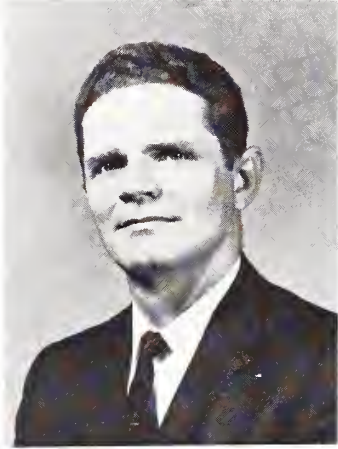

PAUL T. STOVER
 State Overseer

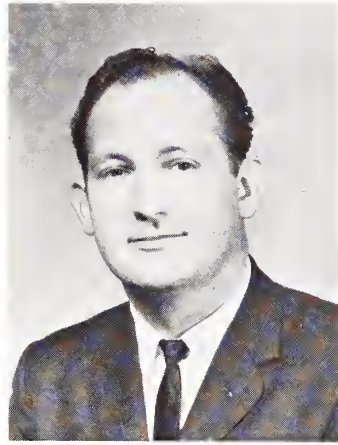

HOWARD D. HANCOCK
 State Youth Director



M. H. KENNEDY
 State Overseer

WASHINGTON



B. D. SCROGGINS
 State Youth Director



Home Office
 1250 E. Hillsboro Avenue
 Tompo 4, Florida

PATHWAY INSURANCE AGENCY



Seated, L-R: Emma Higginbotham,
 Zeno C. Tharp, Jr., Donno Show.
 Standing, L-R: William J. Brod-
 shaw, Brenda Johnson, H. L. Ches-
 ser and Erline B. Doss

BAILEY MUSIC CO.

Musician's Headquarters
619 Cherry Street
CHATTANOOGA, TENNESSEE

LOOKOUT SPORTING GOODS COMPANY

Specialists in Sports
723 Cherry Street
Phone: AM 5-3464
CHATTANOOGA, TENNESSEE

We Invite You to Open a Charge
Account

ZALE'S JEWELRY

Phone: 476-5554
Village Shopping Center
CLEVELAND, TENNESSEE

FORWARD IN FAITH

THE RADIO AND TELEVISION VOICE OF
THE
CHURCH OF GOD



Radio and Television Board

Seated: Rev. G. W. Lane, Radio Minister; Rev. Clifford Bridges, Chairman; Dr. R. Leonard Carroll, Third Assistant General Overseer; Rev. Bennie S. Triplett, Program Director.

Standing: Rev. J. O. McClain, Rev. Edward L. Williams, Rev. Marshall Roberson, Rev. Harold Douglas.

SUPERIOR CASH MARKET

240 Central Avenue, N.E.
Phone: 472-6595
CLEVELAND, TENNESSEE

MARGARET'S HOUSE OF FASHION

Smart Clothes for
Juniors, Misses, and half-sizes
Nationally Advertised Lines
Village Shopping Center
Phone: 472-2616

Congratulations from

OREGON

To the class of '66

Collins Manufacturing Co. Sales, Inc.

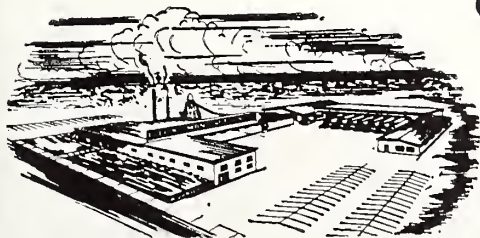

Collins Comfort Rockers & Recliners

CLEVELAND, TENN.

CHURCH OF GOD
EVANGELISM AND HOME MISSIONS

WALTER R. PETTITT, DIRECTOR



Wolter R. Pettitt

BOARD MEMBERS

C. R. Spoin
John D. Smith
W. H. Compton

J. F. Culpepper
John Nichols
Gene Rice

ARCHITECTURAL COMMITTEE

Lowell Shoemaker

M. Fred Taylor



Royal Crown Cola



ROYAL CROWN BOTTLING CO.

509 EAST MAIN STREET

CHATTANOOGA, TENNESSEE

Makers of

ROYAL CROWN COLA, DIET-RITE COLA, NEHI
BEVERAGES AND UPPER-10

TENNESSEE

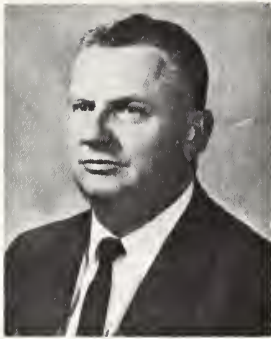

L. H. AULTMAN
State Overseer



Students from the Volunteer State



MILTON PARSONS
State Youth Director

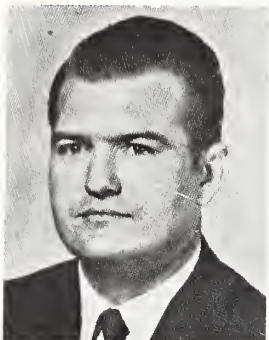

JULIAN ROBINSON
State Secretary-Treasurer

STATE COUNCIL



Charles Tilley



Garland Griffis



Lloyd Jones



Cleo Watts



Paul H. Walker



E. J. Davis

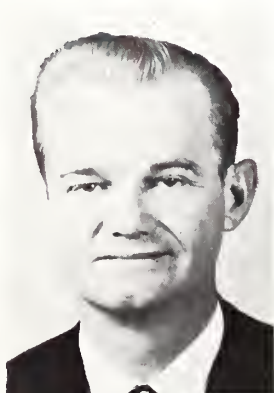

Hubert Adams



Edwin Webb



Norman Sims

MARYLAND - DELAWARE - D. C.



STUDENTS FROM THE LAND OF PLEASANT LIVING

NEW JERSEY EVANGELISM AND HOME MISSIONS CONGRATULATES
THE GRADUATING CLASS OF 1966, AND INVITES YOU TO JOIN
US IN NEW JERSEY TO GO: "INTO THE NEXT TOWNS"

Evangelism and Home Missions Committee



New Jersey Students



Front row: B. J. Kenner, State Youth Director; Wayne S. Proctor, State Overseer; Terry Beaver, Chairman
Second row: T. L. Williams, Horace E. Rountree, Marvin McDonald, Lewis Daughenbaugh

TEXAS



Students from the Lone Star State



Texas State Council

CONGRATULATIONS TO THE TEXAS STUDENTS
FROM THE TEXAS STATE OFFICE

ILLINOIS

STUDENTS FROM ILLINOIS



H. L. ROSE
State Overseer



JIM MADISON
State Youth Director

C. C. CARD
 AUTO COMPANY, INC.



Ford Sales and Service
 Phone: 476-1552
 717 South Lee Highway
 CLEVELAND, TENNESSEE

Compliments of
APLER SHOE STORE
 Serving Cleveland for 28 Years
 280 Ocoee Street
 CLEVELAND, TENNESSEE

FRANK'S ESSO SERVICE
 South Lee Highway and Broad Street
 Phone: 472-5521

**CLEVELAND MEN'S
 SHOP**

Home of
 Three Pairs of Dress Pants
 \$10
 Downtown Five Points
 Cleveland, Tennessee



State Council

T. F. Harper, State Overseer



State Youth Board

Bob Moore, State Youth Director

ARKANSAS



Students from the Land of Opportunity

MICHIGAN

MICHIGAN STATE COUNCIL



Standing: W. P. Stallings, Cecil E. Chapin, M. L. Love, S. J. Chandler

Seated: O. W. Polen, Ralph E. Day, LaVail Maguire



L. W. McINTYRE
State Overseer



STUDENTS FROM THE WOLVERINE STATE



FRED G. SWANK
State Youth Director

Northwest Bible College

1900 EIGHTH AVENUE S.E. * MINOT, NORTH DAKOTA 58701 * PHONE 836-8120

OFFICE OF THE PRESIDENT

Christian Greetings to the student body of Lee College from a Sister Institution who is celebrating her thirty-second year as a "Fortress of Truth".

Our prayers and best wishes are with you as you prepare to serve God and Man in an institution worthy of your admiration.

Sincerely

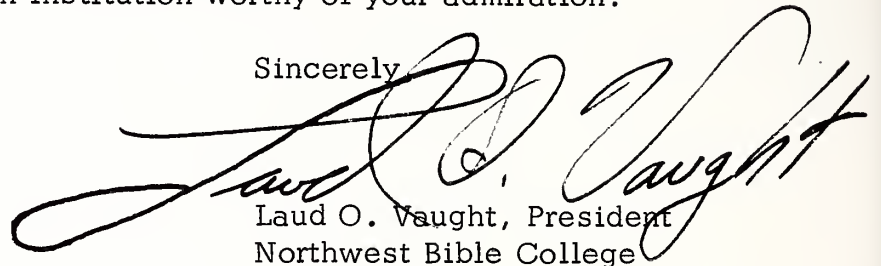

Laud O. Vaught, President
Northwest Bible College

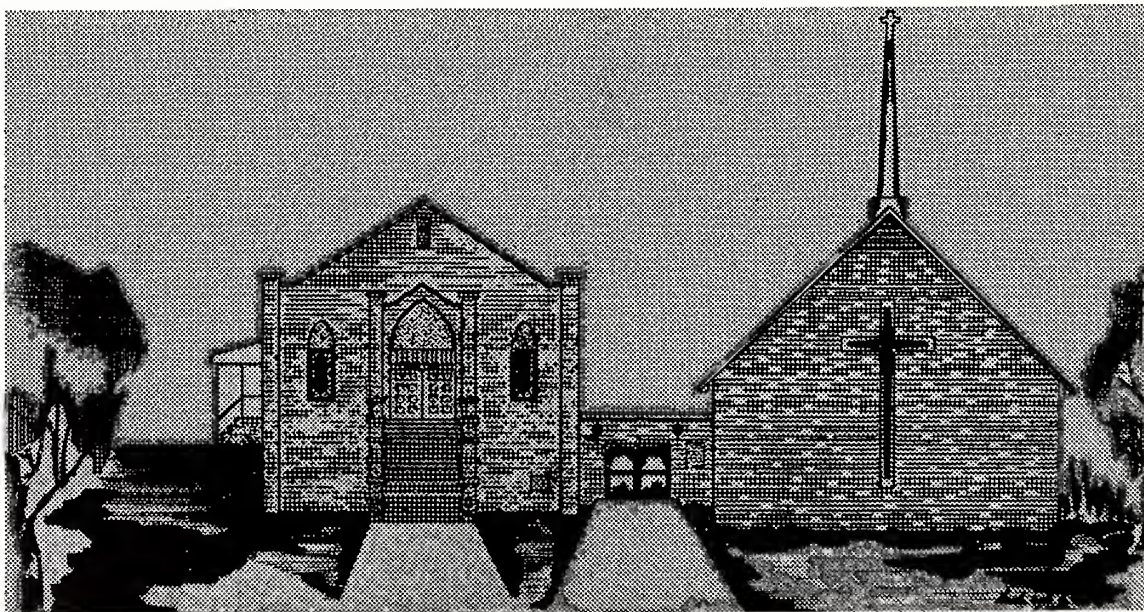

SOUTH CLEVELAND Church of God

REV. LLOYD L. JONES, pastor

940 South Ocoee Street

Modern auditorium
Adjoining Sunday school plant
Completely air-conditioned

"A GROWING CHURCH IN A GROWING CITY"

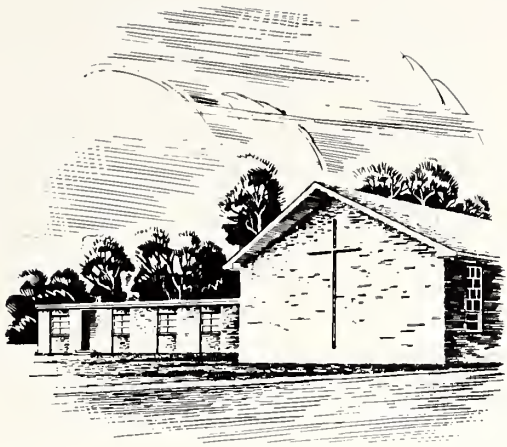

CHURCH OF GOD

AZALEA GARDEN AND BEAMON ROAD
NORFOLK, VIRGINIA 23513

PAUL J. EURE—Pastor

C. M. DUNCAN—Treasurer

E. O. CLARK—Clerk

MAVIS SAWYER—Secretary

Church Study 855-0406

YOU'LL NEVER LOOK YOUNGER

Keep Your Today Looks Forever

Look at yourself, the picture of a smart contemporary, living today's life to the fullest. It's your special time of life, and it's speeding past. Now is the time for a fine professional portrait . . . to keep today safe from time's jealous hand. You'll never look younger . . . but today's looks will never fade if captured in a good professional portrait.

COPPINGER BROS. STUDIO

PHONE NOW FOR AN APPOINTMENT

WE SPECIALIZE IN NATURAL COLOR PORTRAITS

Compliments of

THE HOBBY MART

Village Shopping Center

Cleveland, Tennessee

Phone: 472-6461

HALL CHEVROLET, INC.

260 Inman Street
Cleveland, Tennessee

Phone: 476-4557

Compliments of

TENNESSEE TRAILWAYS, INC.

*Go Trailways! Charter Bus Services Educational . . . Exciting
. . . Economical Fast Frequent Daily Schedule*

TENNESSEE TRAILWAYS, INC.
710 SEVIER AVENUE, KNOXVILLE, TENNESSEE
PHONE: 525-0291 or 523-1923

*There Is Always a Christian Welcome
Here*

Church of God

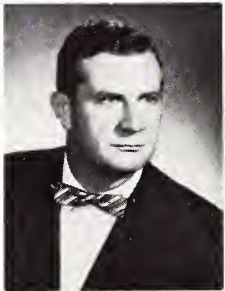

James T. Pitts,
Pastor

E. Buffalo at Tenth
TAMPA, FLORIDA

Parsonage
1016 E. Buffalo Ave.
236-5981

Church Office
1002 E. Buffalo Ave.
236-5981



CHEROKEE HOTEL

IN DOWNTOWN CLEVELAND

Modern Rooms
All Air-Conditioned

COOPER'S BOOK STORE

School Supplies
and
Sporting Goods
160 Ocoee Street

Compliments of



makers of Velvo Flour
CLEVELAND, TENNESSEE

ANNA BALL WHITE

Phone: 476-7294

VILLAGE SHOPPING CENTER

CLEVELAND, TENNESSEE

Congratulations from

MINNESOTA

Bert F. Ford, Overseer
Delbert Bosie, Youth Director
State Council
Harold A. Beemer
W. Thomas Haley
W. M. Earl Shultz

INMAN STREET CAR WASH

Car Wash With Purchase of
Gasoline

"A Clean Car Rides Better"



Congratulations 1966 Graduates of Lee College

Pearl M. Stark
George Savchenko
Roman O'Mary
Irva O'Mary
Ladson Outzs
Eleanor Outzs
George White
Mrs. George White
Bobby G. Johnson
Betty Johnson
Tulane D. Mooneyham
Lucille Mooneyham
Harold Stansky
W. E. Raney
Henry C. Stoppe
Carl J. Hughes
Mrs. Carl J. Hughes
Jack Pope
Evelyn Harris Pope
Wayne McAfee
Charlotte Hewitt
McAfee
Bill E. Watson
Rhoda Rundell Watson
Mary Frances Poe West
Millie Crosswhite
Ruth Crawford
Janet Carter
Winston Simms
Mabel Mullins
Graham L. Stillwell
Jackie Scott
Hoyle Case
Mildred Blackwell Case
Sixto Molina
Lola Mae Robertson
Molina
Chancel E. French
Ellen B. French
Pedro Abreu
Carnie E. Allred
Ruth Allred
William D. Alton
Lorraine Alton
Juan Alzamora
Ruth Carmine
Alzamora
Flemo J. Ard
Joan Ashby
Johannes Badenhorst
Rhoda Badenhorst
Virginia Green Beaty
Esdras Betancourt
Mary Elizabeth Bran-
non Betancourt
L. T. Bolan
Mrs. L. T. Bolan
Duby Boyd
Fred A. Brannen
Frances Hildreth
Brannen
James C. Beaty
Rachelle Pelegrl Beaty
Leonore Shoal Horton
D. B. Hatfield
O'Neil McCullough
Inez Chambers
McCullough
Paul Marley
Cecil Edge Marley
Walter Lauster
Paul Lauster
Patsy Fitzgerald
Lauster
Lambert DeLong
Mary Lauster DeLong
E. Lamar McDaniel

Luther Carroll
Dorothy Pullin Carroll
William R. McCall
Frances Jane Baker
McCall
Vergil E. Wolf
J. H. Walker, Jr.
Lucille Settle Walker
Odine Morse
Wayne Heil
Virginia Heil
Laverne E. Heil
Letha Petty Heil
Warren E. Coleman
Norma Coleman
Grier W. Hawkins
Juanita Hicks Hawkins
Ronnie Helton
Lucy Helton
Orville P. O'Bannon
Robert H. O'Bannon
Nancy Crouch
O'Bannon
Lovell R. Cary
Virginia Glass Cary
Lewis R. McMahan
Fla McMahan
Josue Rubio
Dolle A. King
Paul S. Cook
Emily Cook
David L. Lemons
Alva Mae McClure
Samuel L. Peterson
Robert E. Stevens
Vessie D. Hargrave
Bessie Mae Hargrave
C. Charles Hargrave
Paul J. Searcy
Dorothy J. Searcy
Robert Evan Headley
Dorcas Sharp Headley
Alice Josephsen
Margaret Gaines
Alonzo E. Justice
Wanda June Thomas
Hugh Chase
Robert Dawkins
Rose Douglas Dawkins
Edward Call
Betty Shewmaker Cail
Ricardo Gonzalez
Charles H. Matthews
T. Raymond Morse
Vernice Wiggins Morse
Abel Sanchez
Martha Ann Smith
Herbert Wilson
Judy Ann Wilson
Samuel Robeff
Carole Doss Robeff
Cornello Castelo
Annette Stancel
Castelo
Bernard Lacombe
Howard Long
Marjorie Pyle Long
Lawrence Walston
Samuel A. White
Barbara White
Dora P. Myers
Zellon E. Cagle
James L. Slay
Ruby Slay
Gilbert J. Scottl
Frances Evans Arch
(and possibly others)

Missionaries, past and present, who have attended Lee College, recall experiences of preparation and growth on the campus to which you refer now, too, as alma mater! Although we are numbered among the "foreign ambassadors," you have joined our ranks. We wish you God speed, and rich rewards in every undertaking.

from the
World Missions
Department

Church of God World Missions, 1080 Montgomery Ave., Cleveland, Tennessee. Vessie D. Hargrave, General Director. James L. Slay, Field representative.



Students of the Grand Canyon State

ARIZONA

O. C. McCANE
State Overseer

WILLIAM A. "DICKIE" DAVIS
State Youth Director

Brighten your kitchen

Lighten your cooking

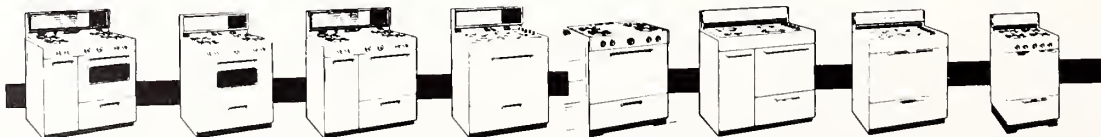

Gas and Electric freestanding, slide-in and built-in ranges, quality range hoods

HARDWICK STOVE COMPANY

INCORPORATED

Manufacturers of Quality Ranges Since 1879

CLEVELAND, TENNESSEE 37312

Compliments of



Joe Rodgers Office Supply & Equipment Company

Telephone 476-7527

Office Supplies and Equipment

Corner Central and Worth

Cleveland, Tennessee

TREMONT AVENUE CHURCH OF GOD



W. E. JOHNSON
Pastor

MAX MORRIS
Education Director

Students from Tremont Avenue Church of God

WHITE WING GIFT AND BOOK CENTRE



Gifts and Books for All Occasions

475 Central Avenue, N.E.

CLEVELAND, TENNESSEE

TOWN HOUSE RESTAURANT

Italian Pizza by Candlelight

225 Broad Street
Cleveland, Tennessee



HOUSTON R. MOREHEAD
State Overseer

ALABAMA



CECIL GILES
State Youth Director

*Congratulations to
the Class of 1966*



STUDENTS FROM THE YELLOWHAMMER STATE



233 INMAN STREET
 CLEVELAND, TENNESSEE
 Phone: 472-6122
 Gene Norflett, Owner

VILLAGE CAFETERIA

"Fastest Service in Town"

VILLAGE SHOPPING CENTER

Congratulations

from

EDWARD'S BEAUTY SHOP

PENNSYLVANIA



STUDENTS FROM THE KEYSTONE STATE

ESTEL D. MOORE
 State Overseer

ROBERT C. VANCE
 State Youth Director

Congratulations to the
 1966 Graduating Class

from

BROOKLYN CHURCH OF GOD

Baltimore, Maryland

Rev. R. H. Sumner

GROVER CANNON, OWNER PHONE 428-6542
 BILL COOK, SALES MGR. OR 428-5308

A BAR G
TRAILER SALES & PARKS
 1310 ATLANTA ROAD & 220 S. FOUR LANE
 MARIETTA, GEORGIA

A BAR G PARK - WESTBROOK PARK - PINE RIDGE PARK



VIRGINIA STATE COUNCIL

VIRGINIA

Students from the Old Dominion State





Students from the Blue Grass State

KENTUCKY

STATE COUNCIL



Seated, left to right: Raymond Gabbard, State Youth Director; W. C. Byrd, State Overseer; Elmer Whalen, State Secretary-Treasurer

Standing, left to right: State Council Members Otis Riggs, W. E. Holcombe, Levi Henson, E. C. Hutchison, Jeffery Simpson, Walter C. Mauldin, W. H. Morgan, J. K. Barrineau, E. C. Campbell

HEMPHILL CHURCH OF GOD



PAUL L. WALKER
Pastor



JOE BAILEY
Christian Ed. Director

*Congratulations
To The
Class of 1966*



PINION JEWELRY COMPANY



DIAMONDS ● WATCHES ● CLOCKS
SILVERWARE

Phone: 476-5621

Cherokee Hotel Corner

Cleveland, Tenn.



CHANDLER'S FABRIC SHOP

393 BROAD STREET, N.W.

CLEVELAND, TENNESSEE

You're Always Welcome at Your

WALGREEN AGENCY CENTRAL DRUG CO.

DRUGS — FINE FOODS

Walgreen Agency Drug Store

Van Stickley and A. B. Jones Owners

Phone: 476-5561

Cleveland, Tenn.

Best Wishes

to the Class of '66

From the

'gung-ho'

VINDAGUA STAFF

STAMPER'S

"ON THE SQUARE"

Dana North & Sons
 Creators and Designers of
 Above the Average Signs
 Since 1928



A Complete Neon Service

170 Central Avenue, N.E.
 CLEVELAND, TENNESSEE

Phone 472-4661

Compliments of

Cleveland Natural Gas

A Division of Chattanooga Gas Company

CLEAN

FAST

ECONOMICAL



423 North Ocoee Street

Phone: 472-4531



CLEVELAND, TENNESSEE



W. Doyle Stanfield
Pastor

NORTH CLEVELAND CHURCH OF GOD

- YOUR CHURCH HOME AWAY FROM HOME.
- YOU ARE ALWAYS WELCOME HERE.

BISHOP'S

Cakes and Cookies

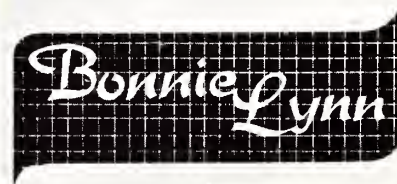

BISHOP BAKING CO.

Box 69

CLEVELAND, TENNESSEE

Cleveland Washateria And Service Station

Corner Central Avenue
and
Parker Street

Cleveland's largest coin-operated laundry

Students' Business is
appreciated

Oldest home-owned, and independent gas station

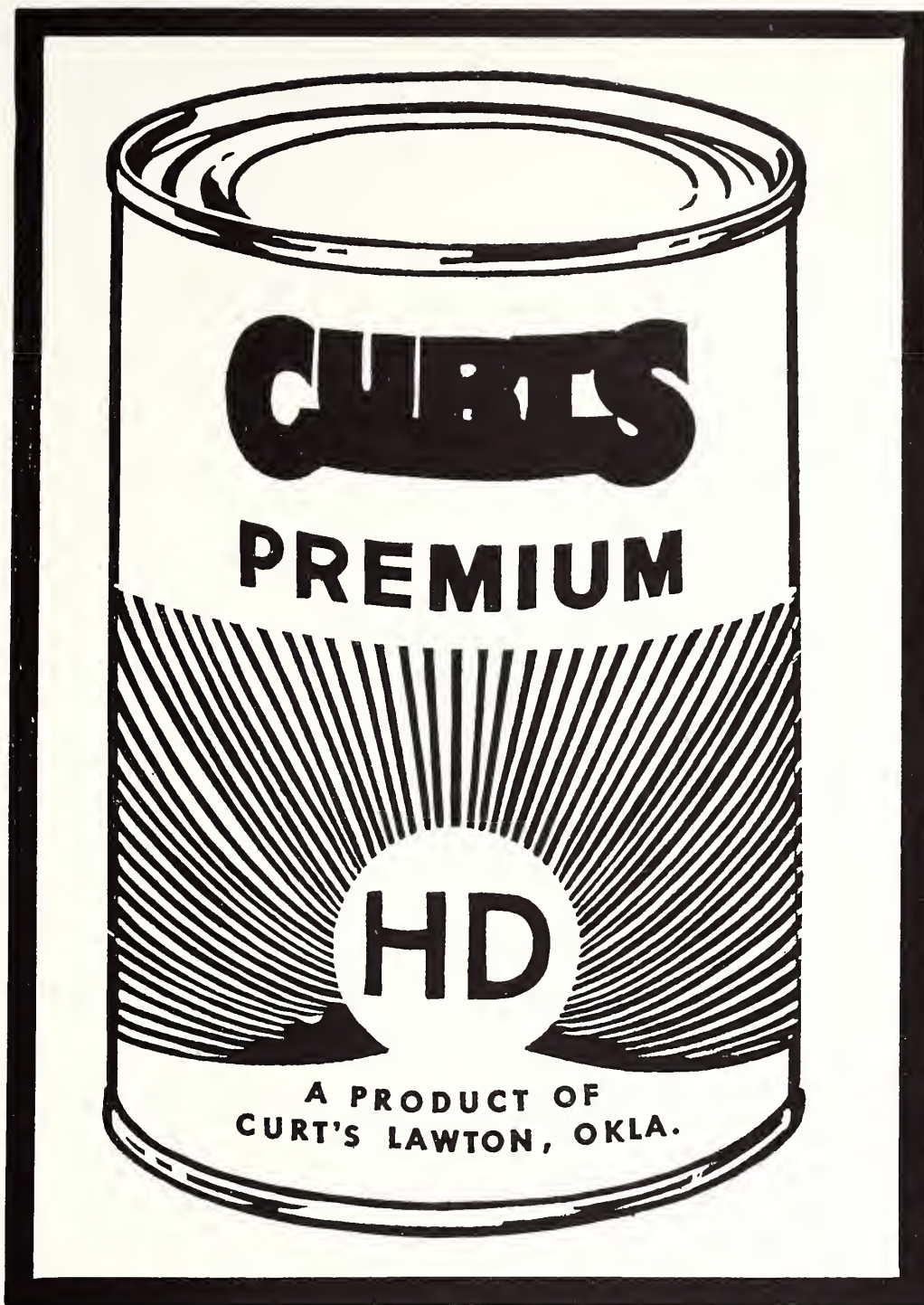

CURTS H D PREMIUM MOTOR OIL

Represented in:

OKLAHOMA

ARKANSAS

TENNESSEE

TEXAS

KENTUCKY

GEORGIA

PATHWAY BOOK STORES



W. J. Cothorn, Jr., Charlotte, North Carolina



Mrs. Ruth Pettyjohn, Cleveland, Tennessee



Mrs. Grace Caldwell, Atlanta 3, Georgia



R. C. Kinnisan, Akron, Ohio



Lewis Peeler, Chattanooga, Tennessee



Dale Hartness,
Tampa, Florida

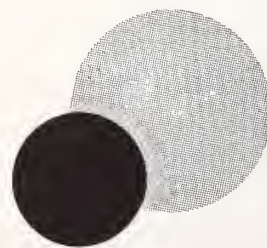

Congratulations

Church of God Publishing House



CHURCH OF GOD PUBLISHING HOUSE

PATHWAY PRESS

TENNESSEE MUSIC AND PRINTING COMPANY

MONTGOMERY AVENUE, CLEVELAND, TENNESSEE 37311

Faculty Index

Ernest Adams	69
B.S., M.A., Engineering	
Delton Alford	60
B.M., M.M.E, Ph.D., Music	
Frances T. Arrington	56
B.S., M.A., Library Science	
French L. Arrington	59
B.S., B.D., Religion	
J. Martin Baldree, Jr.	62
B.A., M.R.E., Christian Education	
Charles R. Beach	63
B.S., M.A., Languages	
Lois Underwood Beach	72
B.S., M.S., Science	
James W. Bilbo	71
B.A., M.A., Social Studies	
Hubert P. Black	52
B.S., M.Ed., Ed.D., Education	
David Boatwright	69
B.S., Mathematics	
Donald N. Bowdle	58
B.A., M.A., Th.M., Ph.D., Religion	
Stanley Butler	51
B.S., M.A., Ed.S., Social Studies	
Ruthanna B. Carr	67
B.A., Physical Education	
Chalmer Chastain, Jr.	73
B.A., M.A., M.D., Science	
A. E. Clabo	68
B.S., M.Ed., Mathematics	
A. R. Cox	66
B.A., Business Education	
Clifford Dennison	72
A.B., M.A., Science	
Nina Edge Driggers	65
A.B., M.A., English	
Honette Echols	71
B.S., M.A., Social Studies	
Lucille Vance Elliott	66
B.A., M.A., Business Education	
Winston Elliott	63
A.B., M.A., Spanish, Religion	
William J. Fabiani	66
B.S., Business Education	
R. H. Gause, Jr.	51
A.B., B.D., Religion	
Earl J. Gilbert	71
B.A., M.A., Education, Psychology	
Bertha Gugler	61
B.M., M.M., Music	
William Henry	58
B.S., M.A., Religion, Education	

Dale R. Hughes	67
B.A., Physical Education	
Robert Humbertson	64
A.B., M.A., Speech	
Peggy Humphrey	64
B.S., M.A., English	
Ruby Hurst	61
B.A., M.M., Music	
Norman W. Jordan	71
B.S., M.Ed., Ed.S., Education	
Gerald B. Kersey	68
B.A., Accounting	
Roy Lillard	70
B.A., M.A., History	
Terrell McBrayer	52
B.S., M.S., Ed.D., Education	
Roland McDaniels	68
B.A., B.D., Mathematics, Religion	
Sue McGhee	61
B.M.E., M.M.E., Music	
Roosevelt Miller	61
B.M., Music	
Philip Morris	64
B.A., M.A., English	
Hal Munck	65
B.A., Journalism	
Dora P. Myers	71
A.B., M.A., Spanish, Psychology	
Beatrice Hamilton Odom	62
B.A., M.A., Christian Education	
Elmer Franklin Odom	59
B.A., M.A., Religion	
Duran Palmertree	73
B.A., B.D., Science	
Morris Riggs	72
B.A., M.A., Science	
Donald Rowe	70
B.B.A., L.L.B., M.A., Political Science	
Georgia Stroud	61
B.M., Music	
Avis Swiger	52
Litt.D., Religion	
LeMoyne Swiger	55
B.A., M.A., Library Science	
Helen Irene Symes	65
B.S., Accordion, English	
Jerold Teachey	60
B.M., M.M., Music	
Lucille Walker	65
B.A., M.A., English	
John Herbert Walker, Jr.	51
A.B., M.A., B.D., Social Studies	
John Herbert Walker, Sr.	59
Religion	

Student Directory 1965-'66

- Abraham, A. V., Ayirookuzhiyil, Punalur, India.
 Abreu, P. P., P.O. Box 2330, Managua, C. A.
 Acord, Danny James, 336 S. Eisenhower Dr., Beckley, W. Va.
 Acree, Glennis Earl, Rt. 1, Mount Orab, Mt. Orab, Ohio
 Adams, Billy Daris, 1155 Fairmont Ave., Sidney, Ohio
 Adkins, Vernon, 45 N. Miami, Miamisburg, Ohio
 Agee, Sharon Elaine, Rt. 2, Northport, Ala.
 Agngarayngay, Agapito Sagisi, Sangil No. 38, Ilocos Norte, Phil.
 Akin, Edwin Earl, 815 North Second, Brownfield, Tex.
 Akins, Elma Louise, 1920 Maple, N.E., Cleveland, Tenn.
 Akins, Brenda, 1920 Maple St., Cleveland, Tenn.
 Aldrich, Gertrude, 745 N. Buchanan St., Arlington, Va.
 Aldrich, Joyce Anne, P.O. Box 36, Cohutta, Ga.
 Aldrich, Rosemary, 613 20th St., Parkersburg, W. Va.
 Alford, Charles Edward, Rt. 2, Cleveland, Tenn.
 Allen, Donald, Vista Drive, Cleveland, Tenn.
 Allen, Harlin Doyle, Rt. 2, Decatur, Tenn.
 Amick, Aurelia, Rt. 6, Box 883, Bessemer, Ala.
 Anastasi, Thomas Gary, Rt. 5, Shady Lane, Ringgold, Ga.
 Anderson, Jo Ann, Rt. 1, Copperhill, Tenn.
 Anderson, Rita Joyce, 102 S. Main St., Sharidan, Mich.
 Anderson, Sandra Mae, 3118 Phone Dr., Jacksonville, Fla.
 Anglin, Joan L., P.O. Box 44, Duluth, Ga.
 Antwine, Cecil Audell, Jr., Rt. 1, Watkinsville, Ga.
 Ard, Edith Patricia, Box 787, St. Thomas, V. I.
 Arnold, Nathan Duane, 1920 Fairgrove Ave., Hamilton, Ohio
 Ashley, Thomas Hazel, Jr., 215 Saluda St., Chester, S. C.
 Arivett, Connie, 15446 Athol St., Fontana, Calif.
 Atkins, Charles Kay, 225 Academy St., Ft. Mill, S. C.
 Atkins, Maxine, P.O. Box 94, Ft. Mill, S. C.
 Avery, James Mack, P.O. Box 421, Troutman, N. C.
 Avery, William P., P.O. Box 421, Troutman, N. C.
 Ayers, Paul Bohrman, Jr., 10803 Grafton Hall Rd., Valley Station, Ky.
 Ayers, Robert, 114 W. Carpenter St., Prichard, Ala.
- Bacon, James William, 505 Taten Ave., Savannah, Ga.
 Bailey, L. Gerald, 457 N. 9th St., Griffin, Ga.
 Baird, Melvin E., 515 Haines Rd., Laurel, Md.
 Baker, Larry A., 3610 Kibler Toot Rd., Warren, Ohio
 Baldree, Betty Joyce, 2216 Brentwood Dr., Cleveland, Tenn.
 Baldree, Betty W., 950 Ocoee St., S.W., Cleveland, Tenn.
 Baldree, Edith B., 3012 Pine Drive, Cleveland, Tenn.
 Baldree, James Milton, 2216 Brentwood Dr., Cleveland, Tenn.
 Ballard, Jerry, Rt. 1, Box 319, McCloly, Ark.
 Banks, Larry Dean, 2629 Symphony Way, Dayton, Ohio
 Bare, Harold, 802 E. Academy St., Cherryville, N. C.
 Barker, H. D., W. J. Parks Hts., Apt. 47B, Cleveland, Tenn.
 Barringer, Marion A., 131-13 St., N., Breckenridge, Minn.
 Baskett, James A., 1376 Midview Dr., Decatur, Ga.
 Baskett, Linda Dianne, 1376 Midview Dr., Decatur, Ga.
 Bass, Jeanne, Rt. 4, Box 2, Ohoskie, N. C.
 Baugh, Edmund Lee, Jr., 461 8th St., Cleveland, Tenn.
 Baxter, James Floyd, R.R. 1, St. Paris, Ohio
 Beamer, David C., 21 N. 6th St., Pulaski, Va.
 Beard, Jerry, Old Fort, Tenn.
 Beard, Kenneth Eugene, G-3162 Herrick St., Flint, Mich.
 Beasley, Earlene, 106 Sycamore St., Jesup, Ga.
 Beaty, James Keith, 2700 Pine Dr., Cleveland, Tenn.
 Beatty, Richard Ralph, R.D. 2, Vandergrift, Pa.
 Beck, Larry, 1205 Key St., Cleveland, Tenn.
 Begay, Harry, Box 58, Mentmare, N. Mex.
 Belt, Charley, 3340 N. Lee Hwy., Cleveland, Tenn.
 Bennett, Lawrence, 786 East 27th St., Hialeah, Fla.
 Bentley, Sandra, 4336 Hunt Ave., St. Louis, Mo.
 Bentz, Larry Leon, 145 5th St., Cleveland, Tenn.
 Bentz, Mary R., Rt. 1, Jefferson, S. C.
 Benz, Norman D., 145 5th St., Cleveland, Tenn.
 Berry, Priscilla, 5122 Able Lane, Jacksonville, Fla.
 Bethune, Cheryl, 1039 E. 9th St., Jacksonville, Fla.
 Bielawski, Carolyn Rose, 403 McCrea Ave., Dennison, Ohio
 Bingham, Larry David, 1106 Club Dr., Cleveland, Tenn.
 Bird, Douglas Hayden, 433 N. Parker St., Cleveland, Tenn.
 Bird, Linda Connell, 1017 Greenwood St., Orlando, Fla.
 Bixler, Judy, 7025 W. 71st St., Chicago, Ill.
 Blackard, G. John, 10413 Haverford Rd., Jacksonville, Fla.
 Blackwell, Albert Andrell, Rt. 1, Box 430, Goffrey, S. C.
 Blair, Betty Josephine, 533 N. 8th St., Lebanon, Pa.
 Blair, Elaine Marie, 533 N. 8th St., Lebanon, Pa.
 Blankenship, Ron, Rt. 1, Box 360, Cleveland, Tenn.
 Blevins, Linda Sue, 208 Cresswell Ave., Baltimore, Md.
 Bloomer, Dalphus Lynn, 56 Copeland Lane, Newport News, Va.
 Boatwright, Janice Louise, 5401 Ives Place, Springfield, Va.
 Boatwright, John C., Jr., 5401 Ives Place, Springfield, Va.
 Boland, Linda Nell, Rt. 2, Box 250, Choctaw, Okla.
 Booth, Donald Quenton, Jr., Box 68, Chattaroy, W. Va.
 Booth, Linda Joyce, 1607 - 20th Ave., Northport, Ala.
 Boothe, Joyce A., 912 Goddard Ave., Orlando, Fla.
 Boozer, Brady M., 108 Cathran St., Ninety Six, S. C.
 Bost, V. LaVonna, 1701 Greenfield St., Winston-Salem, N. C.
 Bowden, Terry T., Bridgeville Box 18, Bridgeville, Del.
 Boynton, Arden James, 108 W. Croft St., Greenville, S. C.
 Braddock, Franklin Larry, 1938 Florida Ave., Jacksonville, Fla.
 Bray, Carol Jean, R.R. 1, Box 27, Bellflower, Ill.
 Bray, Norma Jane, R.R. 1, Wapella, Ill.
 Braziel, Dwane Eldon, Rt. 1, Pitts, Ga.
 Brewer, Elizabeth Faye, 849 Frayser Circle, Memphis, Tenn.

Brewer, James Heubert, 329 Swingle St., Frostproof, Fla.
 Brewer, Lola Luallen, Box 386, Forrest City, Ark.
 Brewer, Susan Louise, Rt. 3, Waynesville, Ohio
 Brewster, Patti, 1106 Crestview Dr., Cleveland, Tenn.
 Bridges, Mary Carolyn, P.O. Box 345, Gatlinburg, Tenn.
 Briggs, John Carl, 2619 Cornell Dr., Roanoke, Va.
 Briggs, Zona F., 2619 Cornell Dr., Roanoke, Va.
 Brittain, Larry A., Rt. 2, Box 686, Connelly Springs, N. C.
 Brock, Charles Milford, Box 391, Sevierville, Tenn.
 Brock, Leland Paul, 1714 Forrest Ridge Dr., Cleveland, Tenn.
 Broome, Glandon C., South 2nd St., Loekhart, S. C.
 Brown, James Nathan, 305 E 12th St., Sylaeauga, Ala.
 Brown, Judy Marie, Box 391, Sevierville, Tenn.
 Brown, Peter John, Box 391, Sevierville, Tenn.
 Browning, Dan, 2735 Freat Rd., Adrian, Mich.
 Bujan, Angela Shirley, 53 McFnoy St., Trinidad, W. Indies
 Bujan, Rani Margarec Rosc, 53 McFnoy St., Trinidad, W. Indies
 Burk, Charlie Thomas, Jr., 3147 Winifred Way, Macon, Ga.
 Burkholder, Kathleen Joyce, R.D. 3, Newville, Pa.
 Burnett, Randall Fredrick, Box 391, Sevierville, Tenn.
 Burns, Ina Gail, Box 162, Macclenny, Fla.
 Burris, Lynda Irene, 1901 Dalton Pike, Cleveland, Tenn.
 Burroughs, Rudy, 1033 Parker, Cleveland, Tenn.
 Burton, Thomas Wilford, 3936 Bryant St., Chattanooga, Tenn.
 Butler, James Robert, P.O. Box 423, Cain, Ga.
 Byrd, Drucilla Terrell, 22 Mary St., Rossville, Ga.
 Byrd, Joyce Ann, 84 Lake Wire Dr., Lakeland, Fla.
 Byrom, James Nelson, 4980 Lynn Dr., College Park, Ga.

Cadenhead, Jon Douglas, 2615 E. Main, Lineolnton, N. C.
 Cagle, Ernest T., Rt. 1, Box 174 A, Cleveland, Tenn.
 Cagle, Stanley, 442 St. Peter, Indianapolis, Ind.
 Calderon, Wilfredo, 3rd Calle 13-62 Zone 3, Quelzaltroupe, C. A.
 Caldwell, Glenda Clara, Rt. 2, Charleston, Tenn.
 Callaway, Mary Lou, 373 Centenary Ave., Cleveland, Tenn.
 Campbell, Margaret, Copperhill, Tenn.
 Campbell, Rebecca Ann, Rt. 1, Box 36-A, Dora, Ala.
 Caniz, Jarge, 14 Avenida, Quatemala, C. A.
 Cannada, Dale Edwin, 1230 South Emporia, Wichita, Kan.
 Cannon, Dale, 1310 Atlanta Rd., Marietta, Ga.
 Cannon, Herbert, 1406 Worth St., Cleveland, Tenn.
 Cansey, Robert, 406 Grove, Lindale, Ga.
 Carter, Mary Ruth, Cleveland, Tenn.
 Caruthers, Donald Wayne, 5905 Lcar Nalge Rd., N. Ridge-
 will, Ohio
 Carver, Ronnie E., 701 8th Ave., Albany, Ga.
 Caryl, Gerald Lec, 1091 Genessee St., Flint, Mich.
 Cash, Roger Dale, Rt. 1, Box 225, Monroe, Va.
 Cason, Fred, Jr., 4-10th St., Greer, S. C.
 Cason, Thomas J., 2390 Gayland Rd., Jacksonville, Fla.
 Cate, Lela R., 1323 Brown Ave., Cleveland, Tenn.
 Cato, Linda Gail, 110 Newlyn St., Greensboro, N. C.
 Chamberlain, Becky Lou, 417 N. Main, Benton, Ill.
 Chambley, Clarence Henry, Jr., 114 Andrews St., Rossville,
 Ga.
 Champion, Bennice, Rt. 4, Box 184X, Live Oak, Fla.
 Chaney, Russell Lee, R.D. 1, Bridgeville, Del.
 Chappell, Jean M., 1206 Cookedale Trail, Cleveland, Tenn.
 Chase, Harry T., Rt. 5, Cleveland, Tenn.
 Chase, Kitty Sue, Rt. 6, Cleveland, Tenn.
 Cheek, Denzil, Rt. 2, Fair Grove, Mich.
 Chesney, L. C., 1955 Harle Ave., Cleveland, Tenn.
 Childs, Linda Dale, 1080 Parker St., Cleveland, Tenn.
 Churd, Arthur, 156 Allen St., Fostonia, Ohio
 Cissom, Faye B., 4000 N. Hawthorne St., Chattanooga, Tenn.
 Clawson, Margaret, Rt. 1, Box 324, Edwardsburg, Mich.
 Clayton, Sandra, 624 Cordele Rd., Albany, Ga.
 Cleghorn, Glenda, Box 352, Royston, Ga.
 Cleghorn, Marla, Box 352, Royston, Ga.
 Cleis, Sharon Lee, 535 Boquet St., Carnegie, Pa.
 Clifton, Steven, Box 224, Altoona, Ala.

Clina, Sandra, 5922 S. 4th St., Arlington, Va.
 Cloud, Ginger G., 1308 Hawn St., Cleveland, Tenn.
 Cloud, Ruth Anne, 622 S. Ocoee St., Cleveland, Tenn.
 Coates, Brenda Lois, 3502 35th St., Tampa, Fla.
 Coates, Lorraine, 2440 Coronette Ave., Dayton, Ohio
 Cobb, Shirley, 1080 Parker St., Cleveland, Tenn.
 Collins, Joseph, Rt. 3, Millsboro, Del.
 Collins, Tona Faye, 1011 McKinney St., Lenior City, Tenn.
 Collum, Frank Lester, 823 Ocoee St., Cleveland, Tenn.
 Colquitt, Jane, 808 S. Sweetbriar Circle, Chattanooga, Tenn.
 Combs, Jim, 4358 Old Colony Dr., Flint, Mich.
 Conn, Charles Paul, 1140 Peoples St., Cleveland, Tenn.
 Conn, James Stephen, 2040½ Oak St., Cleveland, Tenn.
 Conn, Sharon, 1140 Peoples St., Cleveland, Tenn.
 Conovaloff, Onya Elizabeth, Rt. 4, Box 818, Phoenix, Ariz.
 Cook, Philip, Box 72, Northpart, Ala.
 Copeland, Thomas, 707 David's Lane, Mansfield, Ohio
 Copley, Linda Ruth, 360 Todd Place, Hamilton, Ohio
 Corley, Frederick Robert, 2119 North Cocoa Blvd., Coeoa, Fla.
 Cornwell, Charles, 1689 Kenmore Rd., Columbus, Ohio
 Cornwell, William, 360 17th St., Cleveland, Tenn.
 Cottrell, Donna Delores, 2207 Glenwood Dr., Cleveland,
 Tenn.



Marla Cleghorn in a Parade of Favorites performance of "Were You There?", by James Weldon Johnson.

Student Directory,

con't.

Covey, Katherine, Rt. 2, Box 156, Cleveland, Tenn.
 Cowart, Sue, 307 2nd St., Ft. Payne, Ala.
 Cox, Mary Lou, Rt. 5, Cleveland, Tenn.
 Crafton, Janice, 1122-4th St., Birmingham, Ala.
 Craighead, Charles, 1655 Ocoee, Cleveland, Tenn.
 Crane, Rosemary, 11 Opal Rd., Rossville, Ga.
 Crawford, Harold, 337 W. Main St., Somerset, Pa.
 Crieck, Robert, 1969 Young Rd., Chamblee, Ga.
 Cripe, Robert Edward, 696 Williams St., Macon, Ga.
 Crisler, Sandra, Rt. 1, Box 107, Pangburn, Ark.
 Crosby, John, 5332 Kildare Dr., Charlotte, N. C.
 Cupp, Dora Marie, 1436 S. Buchanan, Fremont, Ohio
 Curtsinger, Bob J., Box 52A, Star Rt., Lawton, Okla.

Dale, Sam, General Delivery, Berryton, Ga.
 Danchow, Barbara LaVonne, Rt. 2, Box 155, Forrest City, Ark.
 Daniel, Janice Rae, Rt. 1, Wrens, Ga.
 Daniels, Carol, 4007 Laurel Dr., N.W., Cleveland, Tenn.
 Daugherty, Steve, Box 42, Bridgeville, Del.
 Davidson, Linda Carrol, 2558 Eden Ave., Cincinnati, Ohio
 Davis, Brenda Kay, 221 North Belmont Ave., Springfield, Ohio
 Davis, Faye Elizabeth, 82 West 32nd St., Jacksonville, Fla.
 Davis, Glennis J., 1757 Pryor Rd., Apt. 3, Atlanta, Ga.
 Davis, Judy Dean, R.R. 1, Box 130, Silas, Ala.
 Davis, Nelda Alice, Rt. 6, Box 136, Eight Mile, Ala.
 Davis, Richard Eugene, Rt. 6, Bindfield Dr., Greenville, S. C.
 Dawson, Martha Yvonne, Rt. 1, Box 42, Mount Dora, Fla.
 Deans, Teresa Gail, 821 Cedarbrook Dr., Rocky Mount, N. C.
 Denham, Judith Carol, 608 Maple St., Hazard, Ky.
 Dennis, Percy, Rt. 2, Verbena, Ala.
 Dennison, Denny Clifford, 440 Centenary Ave., Cleveland, Tenn.
 Dickson, Dudley, Peoples St., Apt. 8, Cleveland, Tenn.
 Digenaro, Richard S., 3615 Bowman Cir., Cleveland, Tenn.
 Dingess, Diane Marie, 7620 Bedford Lane, Clinton, Md.
 Dixon, Eddie Richard, Box 343, Cleveland, Tenn.
 Dixon, Lee, Box 1082, Cleveland, Tenn.
 Dixon, Melvin David, Rt. 7, Box 66, Cleveland, Tenn.
 Donaldson, Charlotte A., 3614 McKenzie Dr., Macon, Ga.
 Doss, Roger Dale, Bakewell, Tenn.
 Dotson, Charles Fredrie, 106 S. Pepper St., Christiansburg, Va.
 Douglas, Donald Lester, 1048 Walnut St., Macon, Ga.
 Douglas, Rosemary E., 2045 3rd St., Macon, Ga.
 Dover, Diane, 600 Banks St., Fort Mill, S. C.
 Dover, Marie, Box 544, Okeechobee, Fla.
 Dowdy, David, Box 594, Anderson, S. C.
 Dowdy, Paul LaRue, 307 Lewis St., Anderson, S. C.
 Drawbaugh, Robert E., R.D. 3, Newville, Pa.
 Drews, Joann Patricia, 910 W. Palm Lane, Phoenix, Ariz.
 Duncan, Richard B., Northwood Dr., Cleveland, Tenn.
 Dunn, Brenda Jean, Crestwood Circle, Rt. 3, Salisbury, Md.
 Dunn, Jerry Ray, 905 17th St., N.W., Cleveland, Tenn.
 Dunn, Judy Gale, 645 Linden Ave., Cleveland, Tenn.
 Dunson, C. LeRue, 521 Experiment St., Griffin, Ga.
 Dunson, Jerry Lee, 521 Experiment St., Griffin, Ga.
 Dupree, Annette, 1254 Gilmore Lane, Louisville, Ky.

Easton, George Terry, 113 Ardennes Ave., Mishawaka, Ind.
 Eddins, Clyde W., Jr., 317 Edgewater Dr., Pensacola, Fla.
 Edwards, Hugh R., 440 Neal St., N.W., Cleveland, Tenn.
 Edwards, Wanda Jeanne, 440 Neal St., N.W., Cleveland, Tenn.
 Eller, Betty Jo, Box 347, Old Fort, N. C.
 Eller, Raymon Dee, Rt. 3, Box 105, Hiawassee, Ga.
 Ellis, Artie G., 2001 Ogle Dr., Cleveland, Tenn.
 Ellis, Edwin Michael, 1114 Briarfield Rd., Newport News, Va.
 Ellis, Judy, 6223 S. Utica, Tulsa, Okla.
 Ellis, Mary Annette, Box 94, Newport News, Va.
 Epperson, Robert Larry, Box 407-A, Rt. 4, Cleveland, Tenn.
 Errington, Michael, 516 Baw Mar Ave., Vicksburg, Miss.
 Estrada, Carmen Julia, Box 149, Rio Piedras, Puerto Rico
 Estrada, Wilfredo, Box 149, Rio Piedras, Puerto Rico
 Evans, Richard, R.F.D. 4, Box 233-B, Live Oak, Fla.

Farabee, Karlene Elizabeth, Rt. 6, Box 318, Cleveland, Tenn.
 Farabee, Nadine, 3936 Seminole Ave., Ft. Myers, Fla.
 Faulkner, Mary Jane, 1003 Phillips St., Cleveland, Tenn.
 Faw, Brenda Janice, 109 Bellview Cir., Cleveland, Tenn.
 Ferguson, Ronald Earl, Box 241, Sumiton, Ala.
 Filyaw, Betty June, Rt. 3, Cleveland, Tenn.
 Fink, Carl D., 1820 Maple St., Cleveland, Tenn.
 Finnell, Wayne E., Rt. 7, Box 13, Bates Pike, Cleveland, Tenn.
 Fithian, Joyce Elaine, 4419 Weddel, Dearborn, Mich.
 Fiveash, Martha E., 1020 5th St., N.E., Cleveland, Tenn.
 Fleming, Virginia Sue, 1157 Sledge Ave., Memphis, Tenn.
 Flynn, Bill Edward, R.F.D., Cherryfield, Me.
 Ford, Jimmy Kenneth, 10 "A" St., Jacksonville, Ala.
 Ford, Rosemary Z., 520 Carolyn Dr., Miamisburg, Ohio
 Ford, Thurman Edward, 4555 Southern Parkway, Louisville, Ky.
 Forester, Jim, Hamilton Apts. 8, 17th St., N.W., Cleveland, Tenn.
 Forester, Shirley, 917 Mehann Dr., Chattanooga, Tenn.
 Fortner, Judith Lynn, 122 Parker St., Langley, S. C.
 Foster, Lois Evelyn, 298 Camp, New Albany, Miss.
 Fowler, Jimmy, 228 N. 2nd St., West Helena, Ark.
 Fox, Gerald Thomas, 2915 Henderson Ave., Cleveland, Tenn.
 Franklin, David Lamar, 2557 Cash Rd., Applegate, Mich.
 Frazier, Calvin Eugene, Box 136, Bradley, Fla.
 Frazier, Jessie Lee, 1070 Parker St., N.E., Cleveland, Tenn.
 Franzier, Lloyd E., Rt. 1, Woodlawn, Va.
 Fredenburg, John Warren, 9608 Beachy Ave., Pacolma, Calif.
 Freeman, Clyde Amos, 1217 17th St., N.W., Cleveland, Tenn.
 Freeze, Brenda JoAnn, Rt. 1, Waynesville, Ohio
 French, Ellen B., College Arms No. 4, Centenary Ave., Cleveland, Tenn.
 French, Gordon, 1370 Peoples St., Cleveland, Tenn.
 Friech, George W., 14 Speed St., Greenville, S. C.
 Fuleher, M. Dianne, 3510 Robin Hood Rd., Winston-Salem, N. C.
 Fuller, Orlo, 8044-23 N.W., Seattle, Wash.
 Fuller, Russell James, 8044-23 N.W., Seattle, Wash.
 Funderburk, Gerald, 402 Sidney Johnson St., Fort Mill, S. C.
 Fuson, Ernest W., 803 Colby Rd., Crestline, Ohio
 Gann, Robert Gary, 1885 Baugh St., Cleveland, Tenn.
 Garbe, Elizabeth Judy, 712 E. Roberts, Hazel Park, Mich.
 Gatlin, Billy David, Gatlin Road, Cleveland, Tenn.
 Gee, James William, Rt. 5, Cleveland, Tenn.
 Gee, Ted R., 190 15th St., N.E., Cleveland, Tenn.
 Geesey, George William, 727 E, Anchorage, Alaska
 Geitner, Janet Marie, 155 Dooley St., S.E., Cleveland, Tenn.
 Geitner, John L., Jr., 155 Dooley St., S.E., Cleveland, Tenn.
 Gentry, Christina Lavenia, 517 Oppitz Lane, Lakeland, Fla.
 Gentry, Larry J., 110 Alaska Way Box 2139, Fairbanks, Alaska
 Geren, George W., Rt. 2, Charleston, Tenn.
 Geren, Lewis Randy, Dyersburg, Tenn.
 Gibbons, James T., 1223 7th N.W., Cleveland, Tenn.

Gibson, Clement E., 505 19th St., Parkersburg, W. Va.
 Gibson, Judith, Rt. 2, Charleston, Tenn.
 Gilbert, Mabel H., Beekley, W. Va.
 Gilbert, Nelson J., Jr., Laws St., Bridgeville, Del.
 Gillette, Eddie Gaylon, 786 E. 27th St., Miami, Fla.
 Gillilan, Jerry Wayne, Rt. 6, Boaz, Ala.
 Gilmer, David C., 121 W. Broad St., Buford, Ga.
 Ginn, Gail Sue, 1426-51st Ave., N., St. Petersburg, Fla.
 Godfrey, Terry T., 823 Oeoece, N.W., Cleveland, Tenn.
 Godfrey, Sharon Lynn, Rt. 8, Box 1139A, Birmingham, Ala.
 Goff, Charley L., Box 205, Everglades, Fla.
 Goff, Dale W., 414 N. Kanawha St., Beekley, W. Va.
 Goff, Donald Wayne, 414 N. Kanawha St., Beekley, W. Va.
 Goins, Peggy S., McDonald, Tenn.
 Goins, Robert Elmer, 408 Fairview Dr., Cleveland, Tenn.
 Goode, Wade Calvin, Rt. 4, Box 434, Cleveland, Tenn.
 Goodman, Laverne, 717 Brown St., Thomasville, Ala.
 Goodman, Mattie Ellis, Box 694, Thomasville, Ala.
 Goodrum, Donald Artie, R.F.D. 1, Box 120, Selmer, Tenn.
 Goodrum, Jimmy Doyle, R.F.D. 1, Box 120, Selmer, Tenn.
 Goodwin, Bruce, 2321 Dalton Pike, Cleveland, Tenn.
 Goolsby, Barbara, 9325 Bear Lake Rd., Orlando, Fla.
 Graham, James Cecil, 1360 N. Oeoece St., Cleveland, Tenn.
 Graham, Carol Jeane, 195 Brown Cirele, Smyrna, Ga.
 Graham, Lenny Crawford, Rt. 2, Charleston, Tenn.
 Grant, Gary Allen, 1105 N. Taylor, Pittsburg, Kan.
 Grant, Linda Karleen, Rt. 1, Daisy, Tenn.
 Gray, Teddy F., 100 N. Comanche, Bartlesville, Okla.
 Gray, Wanda Joy, Box 1106, Haines City, Fla.
 Greene, Betty Nanee, 1243 King Edward, Cleveland, Tenn.
 Green, Joan Anita, 709 S. 33rd St., Ft. Pierce, Fla.
 Green, Sally Ann, 100 Mirror Dr., Sanford, Fla.
 Greeson, Philip Wayne, 110 Wilbanks St., Buford, Ga.
 Gregg, Deborah Lee, 1363 Harle Ave., Cleveland, Tenn.
 Griffin, Sherrill Elizabeth, 2401 Randolph St., Bristol, Va.
 Griffith, Linda Joyee, 512 Timberlinks Dr., Signal Mtn., Tenn.
 Grimes, Wayne B., Rt. 4, Durkee Rd., Cleveland, Tenn.
 Grindstaff, Carole Ruth, Rt. 1, White Horse Rd., Greenville, S. C.
 Grogan, Wanda Mae, 407 Charlotte Ave., Sanford, N. C.
 Guadalupe, Juan A., Caguas, Puerto Rico
 Guerra, Jorge Abel, Xon. Independeneis, Totonicapan, Guatemala
 Gwaltney, Stephen L., 67 McCall Rd., Englewood, Fla.
 Haddock, Jaek Rabun, 1215 39th Ave., Mt. Dora, Fla.
 Hagan, Marie, Rt. 1, Travelers Rest, S. C.
 Hale, June Ann, Box 275, Thomasville, Ala.
 Hall, Jimi, 1204 Key St., Cleveland, Tenn.
 Hall, Ruby, 1802 Hamill Road, Hixson, Tenn.
 Hall, Wanda Lynell, Box 65, Monroe, N. C.
 Hamblin, Paula Dee, 336 Worth St., Mt. Airy, N. C.
 Hamilton, Janice Lanell, 2880 Peters Ave., Naples, Fla.
 Hammer, Robert J., 1010 East Southern, Mesa, Ariz.
 Hampton, Billy C., 2002 Glenwood Dr., Cleveland, Tenn.
 Hampton, Jean, 100 Auburn, Bristol, Tenn.
 Hanley, Linda M., R.D. 2, Boyertown, Pa.
 Harbour, Sheila Marie, 2728 Guyan Ave., Huntington, W. Va.
 Harding, F. Laurene, Box 374, Wake Forest, N. C.
 Hardwick, Judith Anne, 1133 Harle Ave., Cleveland, Tenn.
 Hargrave, Don, 420 25th St., N.W., Cleveland, Tenn.
 Harkins, Donald Roy, 13 Speed St., Greenville, S. C.
 Harmon, Alton Wayne, 800 Pendleton St., Greenville, S. C.
 Harper, Barbara, 2 Wanda Lane, Little Rock, Ark.
 Harris, Carlton Wayne, 1445 E. Conant, Bartow, Fla.
 Harris, Charles Brent, 808 Lotus Path, Clearwater, Fla.
 Harris, Carolyn Elizabeth, Rt. 5, Cleveland, Tenn.
 Harris, James Joel, 2805 North 33rd Ave., Birmingham, Ala.
 Harris, Linda Gail, 2202½ South St., Leesburg, Fla.
 Harris, Veta, 2035 Broomfield Rd., Cleveland, Tenn.
 Harrison, Evelyn Carrah, 1411 Lee St., Plateau, Ala.
 Harrison, James D., Jr., Box 419, R.D. 6, Cleveland, Tenn.
 Harrison, Mary Helen, 705 Gale Dr., Cleveland, Tenn.
 Hart, Priseilla Dianne, Rt. 1, Box 104-A, Wellford, S. C.
 Harvard, Judith Ann, Rt. 1, Box 440, Lake Wales, Fla.
 Harvey, Joel Wayne, R.D. 3, Parker, Pa.
 Harvey, Sandy Gale, 485 Dooley St., Cleveland, Tenn.
 Hastings, Delbert, R.F.D. 3, Laurel, Del.
 Hastings, Donna Faye, Rt. 2, Box 127, Laurel, Del.
 Hateher, Joan Deloris, 125 Lee Cirele, Dillon, S. C.
 Hawkins, Robert E., R.D. 2, New Cumberland, W. Va.
 Hawkins, Shirley E., Bible Place, Cleveland, Tenn.
 Hayes, Sonya Sue, 1404 Blount Ave., Cleveland, Tenn.
 Helms, David E., Rt. 1, Scottsboro, Ala.
 Hemphill, Joyee Christina, 211 Hazen Ave., Ellporo, Ellwood, Pa.
 Henderson, F. E. II, 7300 Park Dr., St. Louis, Mo.
 Henry, George R., Rt. 1, McDonald, Tenn.
 Henry, Gwendolyn W., Rt. 1, McDonald, Tenn.
 Henry, Larry K., 4059 Gwinn Dr., Norcross, Ga.
 Henry, Lydia, Maple St., Cleveland, Tenn.
 Henry, William M., 1820 Maple St., N.E., Cleveland, Tenn.



Scene from the banquet honoring Mr. and Miss Lee College, a VINDAGUA-sponsored event of March 24.

Student Directory,

con't.

Henson, Gerry, 160 15th St., N.E., Cleveland, Tenn.
 Herman, Gloria Jeanette, 2433 Willow Ave., Sanford, Fla.
 Hicks, Troy K., 1119 Lang St., Cleveland, Tenn.
 Hill, Billy Wayne, No. 2, Box 19, Lake City, Tenn.
 Hill, James E., 175 Central Ave., Cleveland, Tenn.
 Hill, James R., Box 67, Charleston, Tenn.
 Hill, Kathleen, 1553½ Church St., N.E., Cleveland, Tenn.
 Hill, Patricia Sue, R.R. 2, Grove, Okla.
 Hillebrand, Larry W., 54550 Clover Rd., Mishawka, Ind.
 Hinely, David Marrion, 2819 Dixie Ave., Savannah, Ga.
 Hinson, Eunice Louise, Rt. 1, Oakbora, N. C.
 Hinson, Robert Evans, Rt. 2, Warsaw, Va.
 Hitchcock, Janice Faye, Rt. 1, Rock Island, Tenn.
 Hitte, Judy Juanell, 727 Cahoon Rd., Jacksonville, Fla.
 Hitte, Kathryn Ann, 727 Cahoon Rd., Jacksonville, Fla.
 Hitte, Sandra Kaye, 2003 South Dixie Ave., Dayton, Ohio
 Hobbs, Vera M. Rt. 5, Box 235, Greenwood, S. C.
 Hodge, Ronald Edward, 4551 Wheeler Hills Rd., Oxon Hill, Md.
 Hodges, DeRosa, 811 N. Green St., Wadesboro, N. C.
 Hoka, Terry Rowan, Rt. 2, Mooresville, N. C.
 Holecombe, Paul Amos, Jr., 902 Inman Rd., Memphis, Tenn.
 Holdman, Carmen J., 2514 Carroll Dr., Cleveland, Tenn.
 Holdman, Mary Margaret, 1080 Parker St., Apt. 1, Cleveland, Tenn.
 Holland, Mary M., 2514 Carroll Dr., Cleveland, Tenn.
 Holland, Richard D., 449 Henry St., Birmingham, Ala.
 Hollis, Eddie Roger, Butler Rd., Rt. 1, Nashville, Tenn.
 Holloway, David Lee, Rt. 6, Cleveland, Tenn.
 Homner, Danette Sue, 2505 Milburn Blvd., Mishawaka, Ind.
 Hood, Jimmy Neal, 320 El Paso Vista, Crystal Lake, Ill.
 Horne, Samuel Watson, 1810 Clemmer St., Cleveland, Tenn.
 Horton, Jane, 6491 Tifton Place, Orlando, Fla.
 Hoskins, Gwendolyn Inez, 409 North 15th St., Middlesboro, Ky.
 Houston, Juanita S., 2020 Central St., Cleveland, Tenn.
 Houston, Richard A., Charleston, Tenn.
 Howard, Frank E., 201 Westover Dr., Cleveland, Tenn.
 Howe, Billy Joe, 215 4th St., Buffalo, Iowa
 Howell, Rena Mae, 1511 Holbrook St., Greensboro, N. C.
 Hubbard, Johnnie F., Bates Pike, Cleveland, Tenn.
 Hudson, Kyle L., Jr., 1045 17th St., Wyandotte, Mich.
 Huett, James Henry, Box 25, Center Hill, Fla.
 Hughes, Hilda Jeanette, 2222 Houston St., Florence, Ala.
 Hulsey, Louis Guy, 150 11th St., N.E., Cleveland, Tenn.
 Hunt, David Ray, Rt. 1, Charleston, Tenn.
 Hunt, Susan Ann, 720 Maple Ave., N.W., Valdese, N. C.
 Hyde, Ronnie Lance, Jr., 1320 Johnson Blvd., Cleveland, Tenn.
 Ingram, Larry, Rt. 5, Cleveland, Tenn.
 Ingram, Margaret Melbaline, Rt. 3, Hazlehurst, Ga.
 Inman, Martha, 1053 Church St., Williston, S. C.
 Isely, Janice Annette, Box 343, Midale, Sask., Canada

Jackson, Buddy, Rt. 2, Box 771, Odessa, Tex.
 Jackson, Milton Bryan, 515 S. 16th Ave., Dillon, S. C.
 Jacob, Lee Hammons, Jr., 6510 Argyle St., Orlando, Fla.
 Jenkins, Dianne, 1109 Sayne St., Montgomery, Ala.
 Jent, James Vearl, 1001 Barham St., Johnston City, Ill.
 Johns, Brenda Jo, 227 North 30th St., Camp Hill, Pa.
 Johnson, Ailee Victoria, Box 111, Everglades, Fla.
 Johnson, Brenda, 702 17th St., N.W., Cleveland, Tenn.
 Johnson, Carl Richard, 365 8th St., N.E., Cleveland, Tenn.
 Johnson, Charlene Faye, 1321 Bonackee Ave., Hamblin, Ohio
 Johnson, Harold E., Rt. 4, Cleveland, Tenn.
 Johnson, James Richard, Rt. 1, Box 626, Daisy, Tenn.
 Johnson, Peggy Ann, 202 Tremont Ave., Greenville, S. C.
 Johnson, Shirley F., 365 8th St., N.E., Cleveland, Tenn.
 Jones, Byrom M., 2230 Edgewater Dr., Cleveland, Tenn.
 Jones, Catherine Jeanette, 3222 Oakdale Rd., Hapeville, Ga.
 Jones, Harold Lee, 1536 Dade St., Augusta, Ga.
 Jones, Willie Mae, 2230 Edgewater Dr., Cleveland, Tenn.

Kadar, Michalene A., R.D. 1, Box 671, Elizabeth, Pa.
 Kabagul, F. Gringor, Muncheu 45, Hanfling Weg 2f, Germany
 Kayleo, Darrell F., Rt. 4, Ladd Springs Rd., Cleveland, Tenn.
 Kays, Linda Ruth, 4243 Tusearora Wax, Louisville, Ky.
 Keller, Danny Pete, 829 S. Terrace Ave., Columbus, Ohio
 Keller, Donald Larry, 2006 Ohio Ave., Cleveland, Tenn.
 Keller, Ella Jo, Rt. 6, Leadmine Rd., Cleveland, Tenn.
 Kennedy, Richard Wayne, 1402 S. 6th Ave., Yakima, Wash.
 Kile, Terry Lee, 2101 S. Fern Creek, Orlando, Fla.
 Killman, Freddie Daniel, Rt. 1, Box 128, Mt. Holly, N.E., Charlotte, N. C.
 Kilpatrick, Brenda Gail, 2458 St. Patrick St., Atlanta, Ga.
 Kimble, Charlotte Ann, 1545 Tenth St., Douglas, Arizona.
 Kimsey, Buddy Eugene, 1707 Stuart St., Cleveland, Tenn.
 King, Joyee, 1370 Parker St., N.E., Cleveland, Tenn.
 King, Luther Lawrence, Jr., Rt. 4, Dalton, Ga.
 Kirtley, Sandra Kay, Rt. 1, Milton, W. Va.
 Knipp, Jeanette R., 4866 Lovers Lane, Lavenna, Ohio
 Knox, Mary Esther, Rt. 1, Harrison, Tenn.
 Kumler, Mary Kathleen, Rt. 1, Box 16, Bellflower, Ill.
 Laing, Joseph W., 533 Trunk St., N.E., Cleveland, Tenn.
 Land, Brenda Marzell, 1881 Volberg St., N.W., Atlanta, Ga.
 Landeo, Vicente, Apdo. 3536, Lima, Peru
 Landreth, Elbert Theodore, Jr., 3 Sunderland Dr., Greenville, S. C.
 Landreth, Elbert Theodore, Jr., 115 Altavista Ave., Charlottesville, Va.
 Lane, Patricia Ann, 252 W. Main St., Everett, Pa.
 Lane, Teresa, Rt. 2, Charleston, Tenn.



Part of the candlelight finale of the Thanksgiving Music Festival.

Lastra, Rapael L., Cuauthemoe 208, Navojoa, Sonora, Mexico
Laughridge, Douglas Michael, 1180 Parker St., N.E., Cleveland, Tenn.

Lawrence, Linda Diane, 2314 Swayze St., Flint, Mich.
Lawson, Donald Frank, Rt. 1, Mineral Point, Mo.
Lawson, Wanda F., Rt. 5, Benton Pike, Cleveland, Tenn.
Laye, Jonathan David, 32 S. Fayette St., Mercersburg, Pa.
Leader, Ron, 306 Kenwood Dr., Hapeville, Ga.
LeCroy, Larry F., Rt. 2, Walhalla, S. C.
Ledbetter, Mary Nell, 7077 Westfall St., E. Canton, Ohio
Ledford, Charles Brent, 2805 Blackburn Rd., Cleveland, Tenn.

Lee, Earnestine Jeanette, Rt. 7, Blockhouse Rd., Maryville, Tenn.

Lee, Mary M., Box 143, Whiteside, Tenn.
Lee, Russell Wesley, Rt. 2, Charleston, Tenn.
Lee, Vickie, 400 Crarien St., Hampton, Va.
Lee, William Russell, Box 1147, Cleveland, Tenn.
Lemons, Christine Beyer, 2509 Pine Dr., Cleveland, Tenn.
Lemons, Joseph Lee, 981 Montgomery Ave., Cleveland, Tenn.
Lemons, Judy 2503 Oakland Dr., N.W., Cleveland, Tenn.
Leonard, Donald Wayne, 3644 Spring St., Chamblee, Ga.
Lewis, Anna C., Box 198, MacArthur, W. Va.
Lewis, Filbert, 115 Sussea St., Bridgeville, Del.
Lewis, Hodges Alvin, Box 1303, Cleveland, Tenn.
Lillard, Gerald S., 1115 Cookedale, N.W., Cleveland, Tenn.
Lindsay, Ceelia Ann, 3229 Gurley Ave., E. Gadsden, Ala.
Logan, Margo Gail, 241 Highland Ave., S. Portland, Maine
Lombard, Anthony, Rt. 1, Woodlawn Dr., Laurel, Miss.
Lombard, Barry Harvey, Box 41, Dora, Ala.
Lombard, Dot, Box 517, Luedale, Miss.
Lombard, Gayle Lavern, Box 41, Dora, Ala.
Lott, Leo, 220 13th St., N.E., Cleveland, Tenn.
Lott, Ova Doris, 220 13th St., N.E., Cleveland, Tenn.
Lovelace, Shirley Ann, Rt. 2, Haywood Dr., Cleveland, Tenn.
Lowe, Walter Eugene, Rt. 5, Dalton, Ga.
Lowery, L. Loyis, Box 105, E. Forrest St., Rome, Ga.
Lowery, Mildred Louise, Box 1209, Cleveland, Tenn.
Lyle, Tyrell C., 1409 Second St., Radford, Va.

McBrayer, Faye A., 2611 Blue Springs Rd., Cleveland, Tenn.
McBurnett, Mona Dale, Rt. 1, Tallapoosa, Ga.
McCard, David W., 217 Wesley Ave., Thomaston, Ga.
McClain, David Harold, 5208 32nd Ave., Washington, D. C.
McClain, Emma Jean, 80 Virginia, Pontiac, Mich.
McClanahan, Virginia Kaye, Harmoor Apts., Cleveland, Tenn.
McClure, David Arthur, 4111 Lenox Ave., Jacksonville, Fla.
McClure, Raymond, 3019 7th St., Rockford, Ill.
McCorley, Alfred Eugene, 1419 S. 8th St., Lanette, Ala.
McCormick, Ray Allen, Box 391, Sevierville, Tenn.
McCoy, Joseph, Box 475, Seneca, S. C.
McDaniel, Alfred Dannell, 1617 Downey St., Radford, Va.
McDuffie, Ida Mae, 103 Park St., Okeechobee, Fla.
McEachin, Leroy, Rt. 1, Box 289, Hodehurst, Ga.
McGhee, Ed, Cleveland, Tenn.
McGhee, Jerry V., Parker St., Cleveland, Tenn.
McGhee, Jewell, 1533 Oeoe St., Cleveland, Tenn.
McGowan, Ethues, 2756 Rysolt, Indianapolis, Ind.
McGuire, George Dennis, 1704 Clouds Ford Rd., Kingsport, Tenn.
McIntosh, Jane, Box 241, Roseoe, Tex.
McMahan, Floyd R., 924 Church St., S.E., Cleveland, Tenn.
McKelvey, Max, Rt. 1, Delmar, Md.
McKinney, Judy Lee, Rt. 2, Box 475, Valdese, N. C.
McLain, Patricia Gayle, North Lee Highway, Cleveland, Tenn.
McLuhan, Darlia Mere, 3926 Syeamore Dr., Burlington Hts., Cleveland, Tenn.
McLuhan, Dwayne Meruyn, 3926 Syeamore Dr., Burlington Hts., Cleveland, Tenn.
McMillan, Herehell Paul, Jr., 517 Sherwood Ave., Athens, Tenn.
McMullen, Helen L., 1820 Maple St., Cleveland, Tenn.
McMurry, Elwanda, Rt. 3, Box 32, Toceoa, Ga.



A Student Council committee meets in the new Student Center office.

McPherson, Jimmy, 1626 Bedford Rd., Glenn Burnie, Md.
Maddox, Jerry L., Rt. 3, Cullman, Ala.
Maddox, Shirley Bob, Mohawk Dr., Rt. 2, Sequoia, Ga.
Mahaffey, Frank Delton, Box 148, Easley, S. C.
Maharrey, Thomas, 1409 Parr Ave., N. Chicago, Ill.
Mainer, Leon S., 1408 W. Hill Rd., Flint, Mich.
Martin, Charles M., Rt. 6, Harrison Pike, Cleveland, Tenn.
Martin, Jack Anthony, Rt. 1, Charleston, Tenn.
Martin, Jerry Paul, Box 331, Dora, Ala.
Martin, Ron, 119 N. McCrary St., Asheboro, N. C.
Masters, Florence, 919 Merry St., Augusta, Ga.
Masters, Rachel Ann, Box 23, White Sulphur Springs, W. Va.
Mathew, K. J., Cleveland, Tenn.
Matthews, Roberta N., 935 Mimosa Dr., Cleveland, Tenn.
Maxwell, Linda Faye, Rt. 1, Silver Creek, Ga.
May, Claudette, 609 Brair Ct., Kokomo, Ind.
May, Lewis Douglas, Rt. 1, Gilbertown, Ala.
Meirs, Martha Sue, Cohutta, Ga.
Melton, Randall E., Rt. 7, Cleveland, Tenn.
Mereer, Hilri Joseph, Jr., Rt. 2, Box 25, Pioneer, La.
Meredith, Pulette, 6325 Leyte Dr., Washington, D. C.
Messer, Evelyn C., 1070 Gordon St., Cleveland, Tenn.
Millard, Merrill, 1519 Hickory Valley Rd., Chattanooga, Tenn.
Miller, Alean, Cleveland, Tenn.
Miller, Douglas, Rt. 2, Charleston, Tenn.
Miller, Harry Marshall, 910 Isaae St., Winchester, Va.
Miller, Helen, 325 Central Ave., Cleveland, Tenn.
Miller, Helen Suzanne, Rt. 1, Box 102, Union, Maine
Miller, Jerry M., 1708 Anderson St., Charlotte, N. C.
Miller, John Ralph, 504 N. 21st St., Dade City, Fla.
Miller, Leona Oteen, 930 Parker St., Cleveland, Tenn.
Miller, Lloyd Edwin, Jr., 3940 Lake St., Granite City, Ill.
Miller, Otis, 1780 Greenwood Ave., Cleveland, Tenn.
Miller, Regina A., Rt. 10, Box 88, Tyler, Tex.
Millsaps, Harrill, 1820 Maple St., Cleveland, Tenn.
Millsaps, Marcia Glendora, 1820 Maple St., Cleveland, Tenn.
Mithell, Sandra, Rt. 1, Emory, Tex.
Mize, Sammy, Jr., 523 Oak Lane, Waynesboro, Va.
Mohammad, Lal, 31 Cross Crossing, San Fernando, Trinidad
Mohamed, Verita Mrs., 31 Cross Crossing, San Fernando, Trinidad

Student Directory, con't.

Montgomery, David, Rt. 4, Cleveland, Tenn.
 Moore, Bruce Wayne, Rt. 1, Empire, Ala.
 Moore, Jackie, 3719 Woodland Dr., Cleveland, Tenn.
 Moore, Joy, 27842 Dartmouth Dr., Madison Heights, Mich.
 Moreland, Ann, Box 46, Mt. Storm, W. Va.
 Moreland, Ronald Darell, Rt. 7, Cleveland, Tenn.
 Moreno, Ruth, Calle 68 No. 17-33, Bogoto 2, Cundinayarca, Colombia, South America
 Morgan, Carol, Soddy, Tenn.
 Morris, Carl Ronald, 643 Warkins St., Spartanburg, S. C.
 Morris, James Isaac, 1106 Joyner St., Gibsonville, N. C.
 Moser, Shirley Joyce, Rt. 3, Madisonville, Tenn.
 Moss, Jerry, 7404 Dixie Highway, Florence, Ky.
 Mudd, Robert Fredrick, 14 Val Page St., Farmingdale, N. Y.
 Mullinax, Sandy, 3730 Hillside Dr., Cleveland, Tenn.
 Mullins, Sharon, Rt. 1, Stonewall, Okla.
 Mullins, Shirley, Rt. 3, Box 63-C, Corbin, Ky.
 Muncy, Betty J., 5755 Princeton-Glendale Rd., Hamilton, Ohio
 Mundy, James Danny, Rt. 1, Marble, N. C.
 Murray, Jimmy, Rt. 3, Cleveland, Tenn.
 Murray, Linda, Rt. 3, Cleveland, Tenn.
 Murty, Reddi Krishna, Church of God, Kakinada-Andhra, India
 Myers, Herbert R., 815 1st St., Goldsboro, N. C.
 Neill, Edward Marvin, 1180 Parker St., Cleveland, Tenn.
 Nelson, Lynda, Rt. 3, Cleveland, Tenn.
 Nettles, Linda M., 131 S. White St., New Orleans, La.
 Newell, Sylvia Gail, Box 82, Birchwood, Tenn.
 Newham, Kathy, Box 391, Sevierville, Tenn.
 Newman, Ann, 20 St., N.E., Cleveland, Tenn.
 Newsome, Gaynor J., 7 Lorweed Dr., Savannah, Ga.
 Newton, Barbara Ann, Rt. 1, Box 262-A, Jackson, Miss.
 Nichols, William Donald, 10 E. 5th St., Williamson, W. Va.
 Nicholson, Glenda F., 663 Spring St., Cleveland, Tenn.
 Northcutt, Kenneth Wayne, 54 Carol Plantation Rd., Mobile, Ala.

Oakley, Larry Dwane, Rt. 3, Brookville, Ind.
 Oakley, Thomas J., Jr., 12410 E. 25th Ave., Portage, Ind.
 O'Daniel, Shirley, 10193 3rd St., Cleveland, Tenn.
 Ogden, Shirley R., Rt. 1, Box 400, Natchez, Miss.
 Ogle, Kenneth Lavoy, 2605 Blackburn Rd., Cleveland, Tenn.
 Organ, Rieky Reese, 4506 Dumas St., Chattanooga, Tenn.
 Osborne, Charles H., 327 Enterprise Ave., Sidney, Ohio
 Osborne, Pamela Delane, 356 Parker Rd., Morristown, Tenn.
 Osment, Ella Sue, 2701 Woodlawn Ave., Cleveland, Tenn.
 Overbay, Sharon Ann, Box 333, Jaeger, W. Va.
 Owen, Lawrence G., Irmo, S. C.
 Owenby, Bobby D., Simrita Circle, Cleveland, Tenn.
 Owens, James Edward, 540 Johnson Blvd., Cleveland, Tenn.
 Owens, Judy, 710 Short St., Rossville, Ga.
 Oxford, John Franklin, 4127 East Ridge Dr., Chattanooga, Tenn.

Palmer, Charlotte Joan, 32000 Bradner Dr., Warren, Mich.
 Park, Eugenia Eola, Rt. 3, Cleveland, Tenn.
 Parker, Peggy, Zion Lane, Cleveland, Tenn.
 Parrish, Robert Wayne, 3139 Humboldt St., Norfolk, Va.
 Parson, Bill E., 535 8th St., N.W., Cleveland, Tenn.
 Patrick, Jerry Lee, Rt. 2, Box 422, Bluefield, Va.
 Pawluk, William Thomas, Box 33, Richeyville, Pa.
 Payne, Charles David, Rt. 1, Holland, Va.
 Payne, Chester Dewayne, 730 8th St., N.E., Cleveland, Tenn.
 Pecry, Jim, Box 223, War, W. Va.
 Pegucs, Gary Lynn, Rt. 1, Cleveland, Tenn.
 Percdue, Walter Wayne, 237 3rd St., Barberton, Ohio
 Perez, Benjamin, 202 East 112 St., New York, N. Y.
 Perry, Elayne R., 6115 Melody Lane, N.E., N. Canton, Ohio
 Perry, Ronald Branham, Rt. 2, Box 210, Rising Sun, Md.
 Pettit, Jane, P.O. Box 985, Cleveland, Tenn.
 Petty, Steve, 5441 Longview St., Hixson, Tenn.
 Pharr, Gene, 119 Land St., Norfolk, Va.
 Pharr, Glorinda Ann, Box 35, Red Bud Dr., Golden, Miss.
 Philipose, P. S., Mount Zion, Mulakuzha, Kerala, India
 Phillips, Alma Elmina, Lovelady Rd., Daisy, Tenn.
 Phillips, Charles Kenneth, 550 6th St., S.E., Cleveland, Tenn.
 Phillips, Donald, 3460 Edgewood Cir., Cleveland, Tenn.
 Phillips, Randall LaVon, 605 Layfield Rd., Chattanooga, Tenn.
 Phillips, Robert Lee, Jr., 514 Rocksprings Rd., N.E., Atlanta, Ga.
 Pigg, Charles F., 1450 Parker St., N.E., Cleveland, Tenn.
 Pillow, George Howard, Rt. 2, Box 311, Orlando, Fla.
 Plunkett, Glenda Diane, 2717 13th Ave., Chattanooga, Tenn.
 Plymale, Mozel, Phyllis, Ky.
 Polatta, Anita Louise, 879 Parker St., Cleveland, Tenn.
 Polatta, Frances Elaine, 879 Parker St., Cleveland, Tenn.
 Poole, Dewitt, Rt. 1, Condrum, Ga.
 Pope, Hoyt, Rt. 3, Box 135F, Leesburg, Fla.
 Powell, Linda Cheryl, P.O. Box 123, Homerville, Ga.
 Powell, Riekey, P.O. Box 137, Zellwood, Fla.
 Powell, Sheryl Louaine, Box 494, Pitts, Ga.
 Powers, Sandra, 7441 Darwood Rd., Jacksonville, Fla.
 Prevatt, Gwen, P.O. Box 1341, Ft. Myers, Fla.
 Prewitt, Arlene T., Rt. 2, Box 2, Corbin, Ky.
 Prewitt, Billy Don, Rt. 2, Box 2, Corbin, Ky.
 Price, James William, Long Island, Ala.
 Price, Trudy L., Rt. 6, Box 1, Cleveland, Tenn.
 Prosser, Wayne, 7971 Old Jonesboro Rd., Atlanta, Ga.
 Pruet, Brenda Rhae, 1600 Berry Dr., Knoxville, Tenn.
 Pruet, Phyllis Ann, 1600 Berry Dr., Knoxville, Tenn.
 Pryor, Danny Orval, 253½ 15th St., N.W., Cleveland, Tenn.
 Puckett, Rose, Rt. 1, Meadobrooks Dr., Norcross, Ga.
 Pugh, Margaret Ann, R.F.D. 1, Willard, Ohio



Charlie Rose, Sonny Chambley, and Jim Stephens work on a fallen stage setting.



Homecoming Queen candidates Kathy Hitte, Martha Timmerman, and Joyce Fithian nervously await the halftime ceremony.

Querry, Jerry Wayne, 122 Buckworth Dr., Kokonis, Ind.
Quinn, Jesse D., White Marsh, Md.

Raburn, Joe Taylor, Rt. 2, Box 309, Cleveland, Tenn.
Ragan, Ronald M., Rt. 1, Lindale, Ga.
Raines, William Herbert, 520 Arnold, Richmond, Va.
Rateliffe, Judy I., 201 Grove Ave., N.W., Cleveland, Tenn.
Ratcliff, Robert, 2051 Clarkdale, Detroit, Mich.
Rathbun, James E., 1243 Oeoc St., Cleveland, Tenn.
Rathbun, Robert Lee, 722 Rierson St., Flint, Mich.
Rayhill, Danny, 7322 Arnoldtown Rd., Louisville, Ky.
Reaves, Aaron Clyde, 612 N. Bell, Brownfield, Tex.
Reffner, Bonnie Lou, 303 First St., Williamsburg, Pa.
Reid, Dennis Earl, 205 Walker St., Spartanburg, S. C.
Renner, Bruce, Rt. 7, Box 63, Cleveland, Tenn.
Renner, Patricia Carol, 110 Lynn Dr., Cleveland, Tenn.
Reynolds, Jack E., 2800 Peerless Rd., Cleveland, Tenn.
Rhyne, Clyde Thomas, 440 Trunk St., Cleveland, Tenn.
Rhyne, Elizabeth Ann, Cleveland, Tenn.
Richardson, Wendell, Box 70, Benton, Tenn.
Ridgeway, Nathan Clement, 5406 Bloomfield Rd., Macon, Ga.
Rigney, Eula Van, Rt. 6, Box 184, Eight Mile, Ala.
Ringo, Ruth Ann, 503 Cliche St., Borger, Tex.
Roberson, Patricia Ann, P.O. Box 288, Winston, Ore.
Roberts, Anne, 512 Georgia Pacipie, West Point, Miss.

Robert, Ernest, 1160 Peoples St., Apt. 9, Cleveland, Tenn.
Roberts, Patricia A., 124 More Ave., Dayton, Ohio
Robinson, Grey, Cleveland, Tenn.
Robinson, Mrs. Grey, Cleveland, Tenn.
Robinson, Groce Randall, E. Cherokee Gardens, Cleveland, Tenn.
Robinson, Janice Evelyn, Rt. 3, All Good Rd., Chattanooga, Tenn.
Robinson, Jeanne, 3909 Laurel Dr., Cleveland, Tenn.
Rodgers, Billy Joe, 150 17th St., Cleveland, Tenn.
Rodgers, Edward C., 150 11th St., Cleveland, Tenn.
Roland, Gwenda, 7518 N. Chicago St., Portland, Ore.
Roller, Ruby Mac, Rt. 3, Salem, N. J.
Rose, Alice, 2260 Central Dr., Hamilton, Ohio
Rose, Charles W., 1548 Homepark, Decatur, Ill.
Rose, Linda, 112 Moore Dr., Franklin, Ohio
Rose, Ruth C., 254 Sherman Dr., Franklin, Ohio
Ross, Darryl William, Red Hill Parsonage, Rt. 1, Cleveland, Tenn.
Rowan, Earl Wayne, Rt. 3, Nashville, Ga.
Runion, Roger James, 2 Blake St., Greenville, S. C.
Rush, Charles Monroe, 818 W. 3rd St., Thomasville, Ala.
Rushing, Terry A., P.O. Box 637, Cleveland, Tenn.
Russell, Emerson Edward, 3611 Ida Belle, Chattanooga, Tenn.
Russell, Rosa Christine, 1403 May Ve., Gastonia, N. C.
Russell, Thomas Wayne, 4709 Ritten House St., Riverdale, Md.
Russell, Henry George, McDonald Rt. 1, Cleveland, Tenn.
Ruthledge, Thomas Edwin, Rt. 2, Box 332, Cleveland, Tenn.
Ryals, Ethel Naomi, Rt. 1, Box 90, Loxley, Ala.
Schrader, Frank J., 570 18th St., N.W., Cleveland, Tenn.
Segraves, Patricia Ann, 2709 Pine Dr., Cleveland, Tenn.
Sells, Larry J., Rt. 2, Cleveland, Tenn.
Self, James O., McDonald, Tenn.
Sessoms, Harry Preston, Hughes St., Sanford, N. C.
Sewell, Linda Varnell, Rt. 2, Heflin, Ala.
Shankle, Kathleen L., Rt. 1, Daisy, Tenn.
Sharp, Edward C., Box 63, Calhoun, Tenn.
Sharp, Joseph Gary, Rt. 5, Chattanooga, Tenn.
Sharpe, Judith Lynn, 529 W. 21st Ave., Covington, La.
Sharpe, Sandra F., 529 W. 21st Ave., Covington, La.
Shaw, Dorothy Louise, Rural Rt. 3, Everett, Pa.
Shealy, Gary Earl, 103 Hawthorne, Rome, Ga.
Shearon, Betty Joyce, 707 W. Anderson St., Selma, N. C.
Sherbahn, Lois, 2803 Eide St., Spenard, Alaska
Sherbahn, Ruth Ann, 2803 Eide St., Spenard, Alaska
Sherrill, Joyce, 1775 Highland Ave., Cleveland, Tenn.
Shields, Mary M., Texas
Shirley, Dwight E., 1501 Buena Vista Cir., Decatur, Ala.
Shoemaker, Bobby Jean, 4010 Laurel Dr., Cleveland, Tenn.
Short, Geraldine, R.R. 2, Stanford, Ky.
Short, Charles H., 701 E. 7th St., West Frankfort, Ill.
Short, Robert G., 701 E. 7th St., West Frankfort, Ill.
Shoupe, Donald Edward, 5120 21st, Tampa, Fla.
Shreve, David Leroy, 3129 Penna Ave., Weirton, W. Va.
Shumaker, Terry D., 801 9th Ave., Childersburg, Ala.
Siebold, Sue, 18840 Sun Jase, Lathrup Village, Mich.
Simons, James Philip, 1312 Richl, Waterloo, Iowa
Simmons, Jannie Lee, Rt. 2, Landrum, S. C.
Simpson, Paul Edward, 161 Post Rd., West Palm Beach, Fla.
Sinks, Michael Virgil, 114 Glennell, Mokena, Ill.
Sisk, Maynard, 430 8th St., Cleveland, Tenn.
Slack, Marlin D., 1211 Chippewah, Cleveland, Tenn.
Sloan, Louella, R.D. 2, York Springs, Pa.
Slocumb, Douglas W., 1173 Peoples St., Cleveland, Tenn.
Slocumb, Esther J., 1173 Peoples St., Cleveland, Tenn.
Smallwood, Catherine Lynn, Box 95, Everglades, Fla.
Smith, Carbara, Rt. 2, Box 62, Carrallon, Miss.
Smith, Bedford, Jr., 97 Devonshire, Ypsilanti, Mich.

Student Directory, con't.

Smith, John William, 108 Church St., Gastonia, N. C.
Smith, Judy Sue, 176 Stanton Rd., Mobile, Ala.
Smith, Katherain, 120 Ebony Lane, Fairborn, Ohio
Smith, Kenneth Cameron, 1012 Memorial Dr., Waycross, Ga.
Smith, Larry Eugene, 823 Fairview Ave., Parkersburg, W. Va.
Smith, Margaret Louise, Rt. 2, Heflin, Ala.
Smith, Marvin J., Box 261, Pinetops, N. C.
Smith, Robert Wallace, 115 W. 16th St., Anniston, Ala.
Smith, Ray LaVan, 227 Burning Bush Rd., Ringgold, Ga.
Smith, Wanda Kaye, P.O. Box 584, Valdese, N. C.
Sneller, Robert C., 406 Shunee Rd., Milford, Del.
Snyder, Charles L., 145 21st St., N.E., Cleveland, Tenn.

Souders, David Marvin, 715 Lakewood Rd., Bonner Springs, Kan.
Spencer, Joe Ralph, 590 20th St., Cleveland, Tenn.
Spivey, Henry David, N. Claradon Ave., Avondale Estates, Ga.
Squires, William, 2200 Mecklenburg Ave., Charlotte, N. C.
St. John, Worth E., Box 42, Cawood, Ky.
Stafford, Dwight James, Rt. 1, Cohutta, Ga.
Stalcup, Judy Lynn, 1430 21st St., Cleveland, Tenn.
Stanfield, Linda G., 510 20th St., Cleveland, Tenn.
Stanken, Paul R., 224 Court St., Covington, Ky.
Stapleton, Adena Gail, 2016 Laurretta Ave., Memphis, Tenn.
Starnes, Jane Elizabeth, 1207 N. 44th St., Phoenix, Ariz.
Stephens, Dorothy Loretta, Rt. 2, Box 407, Easley, S. C.
Stephens, James David, P.O. Box 5537, Roanoke, Va.
Stephens, James Paul, Rt. 1, Box 174A, Crisfield, Md.
Stepp, Anita, Rt. 4, Box 262, Cleveland, Tenn.
Sterling, Carrie Charlotte, 1940 Hawthorne St., Savannah, Ga.
Stevens, Joyce Ray, Lang St., Cleveland, Tenn.
Stevison, Hugh Gary, Rt. 2, Cleveland, Tenn.
Stone, Jimmy W., 102 Highland, Bluefield, Va.
Stradt, William L., Cleveland, Tenn.
Stringer, Connie Lynn, 103 Piedmont Rd., Oak Ridge, Tenn.
Suits, Charles Roy, Rt. 3, Cleveland, Tenn.
Suits, James Randall, 115 Woodlawn Ave., Cleveland, Tenn.



One of Miss Carr's phys. ed. classes in action.



Fans pour onto the gym floor and head for the exits after the Kentucky Christian ball game.



Sumler, Roger Lee, P.O. Box 283, Cambria Station, Christiansburg, Va.

Summers, John Dale, 4 Rochester Ave., Kingston, Jamaica

Summer, Linda Sharon, 3804 9th St., Baltimore, Md.

Sutton, Michael Anthony, 5 Howard St., Rock Hill, S. C.

Swartout, Nancy Carolyn, Rt. 1, Box 166, Etowah, Tenn.

Swiger, Mary Sue, 2611 Blue Springs Rd., Cleveland, Tenn.

Swisher, Richard Lee, 909 Georgetown Pike, Cleveland, Tenn.

Sylvester, Fred, Cleveland, Tenn.

Talbott, Reba Dunn, Rt. 7, Box 73, Cleveland, Tenn.

Talley, William E., 918 Gary St., Cleveland, Tenn.

Tarpley, Hobert Wayne, 7090 Denton Rd., Bellerville, Mich.

Taylor, Gwendolyn, Rt. 2, Box 128, Kennedy, Ala.

Taylor, Mary Charlotte, Rt. 3, Box 258, Marianna, Ark.

Taylor, Patricia Evelyn, R.R. 2, Lake City, Tenn.

Taylor, Thomas Franklin, Lake City, Tenn.

Teague, Connie Darlene, 1815 Hollywood Dr., Chattanooga, Tenn.

Teague, Denzell, 40-A Parks Hgts., Cleveland, Tenn.

Teaster, Wilma Jean, 5505½ 66th St., St. Petersburg, Fla.

Tech, Christel, 720 Park Ave., New York, N. Y.

Teramoto, Michiko, 144 Chome, Kobe, Japan

Teran, M. Victoria, Ortiz Mena No. 12, Hermosille, Mexico

Thomas, Proattean, F. B. Marine Hurlock, Md.

Thomas, Robert M., Rt. 1, Box 69, Franham, Va.

Thomason, Jean, P.O. Box 187, Sumiton, Ala.

Thompson, Glenn, 302 Broadmoor Bld., Monroe, La.

Thorne, Annie Laura, 706 W. Anderson St., Selma, N. C.

Thornton, Wynell, 2007 Gary Ave., Albany, Ga.

Tidwell, Clyde H., 1033 Highland, Cleveland, Tenn.

Timmerman, Martha, 3108 N. First, Fresno, Calif.

Tioaquen, Thomas A., 823 N. Ocoee, Cleveland, Tenn.

Toler, Virginia Lee, Box 302, East Bank, W. Va.

Townley, Sharon Rebecca, Box 72, Bastian, Va.

Trammell, R. Joel, 1160 Peoples St., Cleveland, Tenn.

Trantham, Juanita, 987 5th St., N.E., Homestead, Fla.

Trimm, Gloria, 4402 Byrd Ave., Chattanooga, Tenn.

Tripp, Jon C., Rt. 2, Box 156, Ayder, N. C.

Triplett, Bennie, 2718 Mac St., Cleveland, Tenn.

Tucker, Carroll, 904 Tallahassee, Hazlehurst, Ga.

Tull, Bill, College Arms, Cleveland, Tenn.

Turner, John Frederick, 3706 Vernier Dr., Cincinnati, Ohio

Turvey, Virgil Lamra, Box 3, Cisco, Ga.

Tyner, Mary Louise, 64 Allen St., Greenville, S. C.

Tyner, Nancy, 108 Carter Ave., Greenville, S. C.

Van Leuven, Jerald Judd, 1758 Cheshite, Cheyenne, Wyo.

Varner, Robert M., Box 44, Roxbury, Pa.

Vaughan, Phyllis, 1433 Sevier Terrace Dr., Kingsport, Tenn.

Vaughan, Roland Edward, 4201 White Horse Rd., Greenville, S. C.

Vaughn, Bobby Lee, 2917 Woodlawn Ave., Cleveland, Tenn.

Vest, Lois Mary, 2784 Bates Pike, Cleveland, Tenn.

Via, Dreama Laudean, 212 Oliver Ave., Princeton, W. Va.

Vincent, Gary, 316 Park Ave., New Castle, Ind.

Voliva, Beverly Ann, 507 22nd St., Virginia Beach, Va.

Voliva, David, Virginia Beach, Va.

Wachowski, Harriet Frances, 1130 N. Dawton St., Philadelphia, Pa.

Walker, Alan, 112 Clover Dr., Indianola, Miss.

Walker, Carolyn Gladys, 112 Clover, Indianola, Miss.

Walker, E. LaJoy, Rt. 1, Box 260, Doddsville, Miss.

Walker, Joseph Dale, 340 17th St., Cleveland, Tenn.

Walker, Minnie Pearl, Rt. 1, Jacksboro, Tenn.

Walker, Penny Geraldene, Box 93, Bulpitt, Ill.

Walker, Ronald, Cleveland, Tenn.

Walker, Dianne Sharon, 3301 Weeks Circle, Cleveland, Tenn.

Wall, Parry Sue, Peoples St., Cleveland, Tenn.

Student Directory, con't.

Wall, Ruby, Peoples St. Apts., Cleveland, Tenn.
Walston, Kenny David, Jacksonville Rd., Crisfield, Md.
Wallace, Suzanne N., P.O. Box 525, Cleveland, Tenn.
Waters, Joe, Anderson Dr., Jesup, Ga.
Waters, Wonney Ree, 418 Oppitz Lane, Lakeland, Fla.
Watkins, Anne Marie, 1779 Bartram Cir., Jacksonville, Fla.
Watson, Harvey, R.F.D. 1, Box 184, Bridgeville, Del.
Watson, Hugh, Rt. 3, Sweetwater, Tenn.
Wattenbarger, Esther, Rt. 2, Box 180, Cleveland, Tenn.
Watts, Rebecca Lucille, Rt. 3, Dillon, S. C.
Webb, James P., 633 Walker St., Cleveland, Tenn.
Webb, Judith Ann, 117 Larehmont Dr., Madison, Tenn.
Webb, Marilyn Gayle, Reliance, Tenn.
Weeks, J. Randle, 1117 North Craft Hwy., Prichard, Ala.
Welborn, William, 7669 Walters Lane, Forestville, Md.



Weleh, A. W. Finice, Jr., 2520 W. Utah, Carlsbad, New Mex.
 Weleh, John Walter, Rt. 3, Georgetown Pike, Cleveland, Tenn.
 Wells, Marjorie Jean, Box 391, Sevierville, Tenn.
 Wesson, Ruthie, 2803 25th Ave., Birmingham, Ala.
 West, Arthur Lavon, 109 Fishe Blvd., Cocoa, Fla.
 West, Linda Gray, Box 224, Warrentown, N. C.
 Westberry, Connie Ralph, P.O. Box 983 Avon Park, Avon
 Park, Fla.
 Weston, John, 36 Pitman Cir., Greenville, S. C.
 Wheeler, John Lloyd, 205 S. Ill Ave., Wellston, Ohio
 Weible, Margaret, RR 2, Bonne Terre, Mo.
 White, Charles Arch, Rt. 8, Box 1156, Sanford, N. C.
 Whitmire, Hayden Timothy, P.O. Box 761, Dalton, Ga.
 Whitmire, Joseph Alfred, P.O. Box 761, Dalton, Ga.



Wiggs, Howard, Rt. 2, Box 169-A, Roanoke, Va.
 Wigley, Terry DeWayne, 6898 Continental, Warren, Mich.
 Wilbanks, Donna Elaine, Rt. 3, Dalton, Ga.
 Wilbanks, Lynda, 30 - 25th St., Cleveland, Tenn.
 Wilbanks, Wanda Jane, Dalton, Ga.
 Wileox, Inez Faye, 111 Gilmer St., Lenoir, N. C.
 Wilder, Billy Wayne, 218 S. "D" St., Hamilton, Ohio
 Wiley, Shelby Jean, Rt. 1, Box 95, Edgemoor, S. C.
 Wilkes, Dennis Perry, 601 Gay, Charleston, Miss.
 Willhoit, Judy Ann, 910 Second St., Cleveland, Tenn.
 Williams, Allen, 4060 Washington Ave., Fort Myers, Fla.
 Williams, Avana Marie, Rt. 1, Box 474, Ft. Myers, Fla.
 Williams, Bobby Body, Cleveland, Tenn.
 Williams, Bobby Gene, Rt. 1, Box 36, Franklinville, N. C.
 Williams, Frank L., 1314-41st, Lubbock, Tex.
 Williams, Jessie Vee, 2073 Church St., Cleveland, Tenn.
 Williams, John Michael, 13 Overlook Ave., Hanover, N. J.
 Williams, Lueius, 150 11th St., Cleveland, Tenn.
 Wilson, Della Jean, Box 18, Seth, W. Va.
 Wilson, Fred, 961 Trunk St., Cleveland, Tenn.
 Wilson, George Warren, Star Rd., Pinson, Ala.
 Wilson, Joyce Faye, Box 391, Sevierville, Tenn.
 Wilson, Max Eugene, 603 Main St., Grinnell, Iowa
 Wilson, Norman Jerald, Star Pt., Box 25, Pinson, Ala.
 Wilson, Raymond, 211 Hamby Rod, Morutto, Ga.
 Wilson, William Wesley, P.O. Box 185, Locust, N. C.
 Windham, William Keith, P.O. Box 666, Jasper, Fla.
 Winters, Bill, 2728 Vida Place, Columbus, Ohio
 Womack, Betty Jean, 3318 Sunnyside D., Dampton, Va.
 Wood, Calvin, 1221 N.W. 12th St., Okeechobee, Fla.
 Wooderson, Dawn Claudia, Cleveland, Tenn.
 Woodfin, Kenneth Warren, 1500 Twilight Lane, Richmond,
 Va.
 Wooding, C. Calvin, 5242 Todd Rd., Flint, Mich.
 Woods, Marvin Eugene, 1128 Rozell St., Memphis, Tenn.
 Wotton, Bernard Leon, R.F.D. 2, Warren, Maine
 Wright, Billy H., 444 9th St., Cleveland, Tenn.
 Wright, Robert F., 2054 Officer, Cleveland, Tenn.
 Wyatt, Rebeeca, 610 Old Stage Rd., Glen Burnie, Md.

 Young, Gwendolyn, P.O. Box 643, Lotta, S.C.
 Youngblood, Victoria D., 2901 Holmes Dr., Cleveland, Tenn.
 Younker, Stephen Allen, Main St., Stonington, Ill.
 York, Gary H., Rt. 1, Sautee, Ga.

Zimmerman, Thomas Harry, 2811 Sherrod Ct., Cocoa, Fla.

... a few final words

Here is your 1966 *Vindagua*. We won't waste this page writing about the effort it took to put it together for you. We worked hard. You already know that.

We must not forget to thank the Church of God Publishing House and all its employees for their careful attention to the production of this book. Especially helpful were Bernard Dixon, Lee Bell, Flavius Lee, Charles McKinney, George Keppler, Gene Cannon, Dee Golden, and Charles Browning.

Special thanks are due to Wayne Parrish, Steve Gwaltney, and Allen Williams, each of whom was invaluable in the production of the book. Wayne helped to manage the administrative duties of the staff operation. Steve supervised and directed the journalistic efforts of all six section editors. Allen kept the coins straight and set an all-time record for ad sales.

We on the staff are all grateful to Mr. Honette Echols for an ideal working relationship between him and us. His bearing toward the staff and its operation has been terrific, and a great factor in our success.

The person on the staff whose presence and work have meant the most to me personally is Marla Clēghorn. I learned early to rely heavily upon the high quality of her work and the consistent encouragement of her attitude. She is a skillful, sensitive person. I couldn't have made it without her.

Each of the six section editors did a top-notch job. Ray McCormick was the first to finish his work; Carol Morgan produced the most interesting section; Pam Osborne handled the new "curriculum" idea like an old pro. Don Goff did a terrific job with the book's largest section; Peggy Johnson showed real originality and creativity in the dual role of Features editor and chief planner of special events. Earl Rowan missed all the staff meetings except the ones he stumbled upon, still met every deadline on time and wrote the best copy in the book.

There isn't room here to mention the rest of the staff, except to say that they all pulled their share of the load. We had the delightful challenge of presenting in a book the heartbeat of the greatest college in America, and telling the story of one of its greatest years. Every staff member has worked hard to meet that challenge.

For the *Vindagua* staff, producing this book has been a tremendous experience. We have no regrets. The pace was exciting. The company was stimulating. The coffee was good. What you hold in your hands now is the product of our common passion. We present it to you as a sincere, articulate expression of our concept of this year at Lee College.

Charles Paul Conn

Charles Paul Conn

Editor-in-chief

William G. Squires Library
Cleveland, Tennessee

NOT TO BE TAKEN OUT

presenting Lee College at the door



and events of 1965-'66



