







Digitized by the Internet Archive  
in 2010 with funding from  
Lyrasis Members and Sloan Foundation

<http://www.archive.org/details/virginian1966long>

VOL. XLIV

# THE ROTUNDA

Longwood College, Farmville, Va., October 6, 1965

No. 1

## ...THE VIRGINIAN PRESENTS

### "Cotton Candy & Capering Clown"

#### German Students Establish Club

Under the direction of Lucilla Kopany, a senior foreign exchange student from Argentina, Longwood's first German Club will become active on the campus.

The sponsor for the new club will be Miss Schorer who is from Germany and is currently teaching courses in both French and German.

The goals of the new club will be to arouse interest in German as a language, to provide a means by which students can become more familiar with the various aspects of the German culture, and to bring the students closer together.

The first meeting will be held tomorrow, Thursday, with the date and place to be announced.



CLOWN ANDERSON

#### Players, Jongleurs Select Cast; Plan For Semester Productions

by BEVERLEY ROARE

This semester proves to be a very busy season for the Longwood Players and Hampton-Sydney Jongleurs. They will present William Shakespeare's *As You Like It* under the direction of Dr. Patton Lockwood and Garth House of Bermuda Alba by Dr. David W. Wiley.

Both plays have been cast and rehearsals and cast work have begun. *As You Like It* which is scheduled November 4, 5, 6 and 7, will be directed by Dr. Patton Lockwood.

Ayers who will also appear as a forester. J. P. Rogers is playing the dual role of Duke Frederick and Duke Senior. Arthur Cox is also cast in a double role as Hummel and the Second Lord Corin will be played by Don Jones; Arden by Tim Savage; Silvius by Jerry Butler; William; and Jerry Butler as the part of the Second Brother.

Veteran Mary Ann Chinn, re-membered for her role as Juliet, will play the female lead, Rosalind. Pamela Richard is cast as the blind cousin, Ceclia. Women's roles will be played by Mary country scheduled for December is an unusual play in that there are only women's roles. New freshmen will appear in Jarman as they will take the stage for this play. Playing Linda Logg. Other freshmen include Donn Barnes as Magdalena; Joanne Black as the Beggar Woman; Cheryl Rose will portray Fourth; Cheryl Rose will play the role of the First; Thurd, Fourth and Fifth Women, Maribeth Nichols, Carol Forter, and Sarah Dine respectively.

Junior Karoly McAdoo and Pat Holmes add to their list of roles by playing Maria Walker re- and Augusta. Millie will be re-membered for her role in *White Knight* as well as playing Julia in *The Girl Who Came to Supper*. Mary Ann Chinn is also playing a role in *White Knight*.

#### LC Circus Season Commences Vio For Color

Circus 1965 will unfold as an exciting traditional Circus has been changed by the unified Red n' White - Green n' White. Chosen to serve as General Manager is Harriet Harrier. Capering Clowns, is Harrier. Anderson, a Biology major from Virginia, has served her class as Circus Co. for a year. Harrier, and her fellow freshmen, served her class as Animal Trainer. Harrier, and her fellow freshmen, served her class as Animal Trainer. Harrier, and her fellow freshmen, served her class as Animal Trainer.

As General Chairman, Harrier is working with her ARG chairman and class co-chair in reorganizing this year's circus into unified Sister Casts. Each member of ARG has a particular job. Skits and musicals will be rehearsed under the direction of Linda McCoy. The Little Circus will be rehearsed by the Little Circus. The Little Circus will be rehearsed by the Little Circus.

Dr. N. New Deliv

# ROTUNDA

Farmville, Va., October 18, 1965

No. 2

## Sales

Financial Aid  
October 4 in order  
admitted to Mrs.  
admits to Mrs. V. at  
discussions, one of  
capacity to Mrs. Mag-  
discussions and con-  
longwood.  
by Dr. Jankford and  
student financial aid from  
at the campus. The issue that  
discussed on page 5)

Eliminates Hit - Or - Miss;  
Make LC Misses Into Mrs.

## Barker, Usherettes Take Circus Places

As the spirit of the Big Top Longwood contest - enthusiasm  
fills every heart with glee and charm were qualities of her  
Come join us in this happy band rendition of "Woudin". It be  
... So before Crow 1965 Layety. Serving on the council  
as Nancy Young and her eight other of the Wesley Foundation is ar-  
usherettes and the stage for an trisparticular activities.  
grothine covering towns. Can we see seniors Sally Fulton and  
cy, a dark-haired sophomore Anne King, Virginia, and  
from Richmond, has been chosen the Government major is a  
to handle as usherettes in the Longwood Players and Student  
to preside at the circus in busy, as to her vice-presidency  
Farman, as a freshman. Nancy of the Senior class and president  
worked with her classmates on of Phil M. social secretary.  
Circus production. Stage set up by King, from Disputants.  
will not be new to this set who Virginia, is an active member of  
participated in the 1965 Miss (Continued on page 5)

# LONGWOOD COLLEGE—1966

In years to come when we look back on our college days can we rely on our own memories to keep the experiences which we have shared as vivid as they are to us now? Or will it take some written word or visual clue to remind us? The Rotunda, a weekly voice of the students views and activities; the Gyre, a seasonal display of student literary effort; the Virginian, an annual picture of a year gone by, will bring back these days as though they were a part of us once again. Because of the service that these publications have given us during our College days and because of their continuing service in years to come we the staff of the 1966 Virginian dedicate this book to The Longwood College publications and to those who so ably and willingly serve them.



... as she prepares for  
... hah





"The jerky rhythm of the clattering voices,  
Bouncing thud against the air,  
And waving off in quivering acoustics, . . ."

Colonade  
Contest 1964



"High walls,  
Up to the clouds  
On the other side  
Briars,  
Or roses?"

Colonade  
Fall 1964





"Shadows of another age  
They mimic what befell before:  
. . . Thought to depth and depth to thought  
Shadows are many  
But few are more."

Gyre  
1965-'66



"This morning I waked up,  
Looking out,  
Trees,  
And blue and green  
Whizzing and whispering  
Of Things growing...."

Gyre  
1965-'66





"Love is as rare as a hot day in Hades,  
Because it was made for gents and  
ladies—  
They being quite a populous sect  
Whose leisure pursuits are not suspect . . ."

Colonnade  
Spring 1964

". . . Out of complacency,  
To enormity,  
And realization."

Colonnade  
Fall 1964





"... I run and run,  
Sometimes escaping—  
Yet always returning to the night."

Colonade  
Fall 1964



C O N T E N T S

- ADMINISTRATION I
- SENIORS II
- LOOKING BACK III
- UNDERCLASSMEN IV
- HONORARIES V
- ORGANIZATIONS VI
- GREEKS VII
- FEATURES VIII
- ATHLETICS IX

MARY ANN HANKEN  
EDITOR  
GAIL GOOCH  
BUSINESS MANAGER

VOL. XLIV

# THE ROTARY

Longwood College, Farmville, Va., October

## VIRGINIAN GOES TO PRES

### Clowns Set Atmosphere, Perform Tumbling Acts

What would any circus be without clowns? Present the very first of tumbling acts ranging from the center of interest as well as adults look forward to watching them as they do their specialized stunts.

Circus at Longwood also has a special feature. These acrobats usually the audience as well as the girls who take out, so only one may be considered the mascot of the circus. They not only entertain everyone but also bring in the lion for the circus. For the benefit of the students.

It of anyone who has never seen a circus perform, they do a backward somersault forward and backward rolls to complicated stunts.

Spit is a prize concern of the clowns. Their acts create a serious atmosphere for the audience. Each member of the audience is set in a successful circus.

The clowns chosen for this year are: James Harrison, Jimmy Moore, Donny Kay Moore, Karen Williams, Cheryl Roberts, Sharon Williams, Donny Daily, Betty Jo Hansford, Frances Stewart, and Ed Williams.



BETTY JO HANSFORD PREPARES FOR BIG TOP PERFORMANCE

### Avon Sales Question Brings About Survey

By SUZAN WOLTZ

With the recent controversy over the student sales question, the Student Activities Committee has decided to run a survey on the Avon sales question.

The survey was conducted by the Student Activities Committee and the results are as follows:

1. The majority of students are in favor of the Avon sales.

2. The majority of students are in favor of the Avon sales.

3. The majority of students are in favor of the Avon sales.

4. The majority of students are in favor of the Avon sales.

5. The majority of students are in favor of the Avon sales.

### Frosh Elect Bittinger Sponsor, Shows '69 Green'n White Spirit

The Freshman class recently elected Mr. M. Henry Bittinger as their class sponsor. It is rumored that Mr. Bittinger has been elected to the position of class sponsor for the year.

Now he can show his spirit and interest in the class as well as the spirit of the green and white class.

A native of Farmville, Va., Bittinger is now a member of the Virginia State Bar. He is a member of the Virginia State Bar and the Virginia State Bar.

Mr. Bittinger is a member of the Virginia State Bar and the Virginia State Bar.



MR. BITTINGER, SPONSOR

### Molnar Requests String Musicians For Performance

Mr. Molnar, the Chairman of the Department of Music, has requested a string of musicians for a performance.

### Arts Drive Girls To The Library To Seek Refuge

It is rumored the library has been packed during the Arts Drive.

AAUW

# THE ROTUNDA

Longwood College, Farmville, Va., November 3, 1965

No. 4

VOL. XLIV

## STAFF INCREASES AS CAMPUS GROWS

### LC Players Present Shakespeare Comedy

By Beverly Beas  
 Jarman's show will be well received by those who support the play by attending this comedy.  
 As the Longwood Shakespeare Players' annual play, "A Midsummer Night's Dream," is presented at the Longwood College campus, the play will be well received by those who support the play by attending this comedy.  
 As the Longwood Shakespeare Players' annual play, "A Midsummer Night's Dream," is presented at the Longwood College campus, the play will be well received by those who support the play by attending this comedy.

**Murphy Delivers Poetry Lecture On Yeates**  
 Yesterday, Richard Murphy delivered a poetry lecture on the life and work of W.B. Yeates at the Longwood College campus.

## VEA Holds Convention; Professors Participate

The eighty-first annual convention of the Virginia Educational Association sponsored last week in Richmond. The official headquarters for the three-day meeting was the Hotel John Marshall, Fifth and Franklin Streets. The Longwood College faculty has 64 of its members who are also members of the VEA. Mr. George P. Ellis and Mr. Earl A. Hubley were the Longwood College representatives. They each had one vote on any member of the association who was entitled to a vote on the floor.  
 The first general session was held in the Moscoe Auditorium. The second session opened the day with the third day of the convention being held in the Moscoe Auditorium. The third session was held in the Moscoe Auditorium. The fourth session was held in the Moscoe Auditorium. The fifth session was held in the Moscoe Auditorium. The sixth session was held in the Moscoe Auditorium. The seventh session was held in the Moscoe Auditorium. The eighth session was held in the Moscoe Auditorium. The ninth session was held in the Moscoe Auditorium. The tenth session was held in the Moscoe Auditorium. The eleventh session was held in the Moscoe Auditorium. The twelfth session was held in the Moscoe Auditorium. The thirteenth session was held in the Moscoe Auditorium. The fourteenth session was held in the Moscoe Auditorium. The fifteenth session was held in the Moscoe Auditorium. The sixteenth session was held in the Moscoe Auditorium. The seventeenth session was held in the Moscoe Auditorium. The eighteenth session was held in the Moscoe Auditorium. The nineteenth session was held in the Moscoe Auditorium. The twentieth session was held in the Moscoe Auditorium. The twenty-first session was held in the Moscoe Auditorium. The twenty-second session was held in the Moscoe Auditorium. The twenty-third session was held in the Moscoe Auditorium. The twenty-fourth session was held in the Moscoe Auditorium. The twenty-fifth session was held in the Moscoe Auditorium. The twenty-sixth session was held in the Moscoe Auditorium. The twenty-seventh session was held in the Moscoe Auditorium. The twenty-eighth session was held in the Moscoe Auditorium. The twenty-ninth session was held in the Moscoe Auditorium. The thirtieth session was held in the Moscoe Auditorium. The thirty-first session was held in the Moscoe Auditorium. The thirty-second session was held in the Moscoe Auditorium. The thirty-third session was held in the Moscoe Auditorium. The thirty-fourth session was held in the Moscoe Auditorium. The thirty-fifth session was held in the Moscoe Auditorium. The thirty-sixth session was held in the Moscoe Auditorium. The thirty-seventh session was held in the Moscoe Auditorium. The thirty-eighth session was held in the Moscoe Auditorium. The thirty-ninth session was held in the Moscoe Auditorium. The fortieth session was held in the Moscoe Auditorium. The forty-first session was held in the Moscoe Auditorium. The forty-second session was held in the Moscoe Auditorium. The forty-third session was held in the Moscoe Auditorium. The forty-fourth session was held in the Moscoe Auditorium. The forty-fifth session was held in the Moscoe Auditorium. The forty-sixth session was held in the Moscoe Auditorium. The forty-seventh session was held in the Moscoe Auditorium. The forty-eighth session was held in the Moscoe Auditorium. The forty-ninth session was held in the Moscoe Auditorium. The fiftieth session was held in the Moscoe Auditorium. The fifty-first session was held in the Moscoe Auditorium. The fifty-second session was held in the Moscoe Auditorium. The fifty-third session was held in the Moscoe Auditorium. The fifty-fourth session was held in the Moscoe Auditorium. The fifty-fifth session was held in the Moscoe Auditorium. The fifty-sixth session was held in the Moscoe Auditorium. The fifty-seventh session was held in the Moscoe Auditorium. The fifty-eighth session was held in the Moscoe Auditorium. The fifty-ninth session was held in the Moscoe Auditorium. The sixtieth session was held in the Moscoe Auditorium. The sixty-first session was held in the Moscoe Auditorium. The sixty-second session was held in the Moscoe Auditorium. The sixty-third session was held in the Moscoe Auditorium. The sixty-fourth session was held in the Moscoe Auditorium. The sixty-fifth session was held in the Moscoe Auditorium. The sixty-sixth session was held in the Moscoe Auditorium. The sixty-seventh session was held in the Moscoe Auditorium. The sixty-eighth session was held in the Moscoe Auditorium. The sixty-ninth session was held in the Moscoe Auditorium. The seventieth session was held in the Moscoe Auditorium. The seventy-first session was held in the Moscoe Auditorium. The seventy-second session was held in the Moscoe Auditorium. The seventy-third session was held in the Moscoe Auditorium. The seventy-fourth session was held in the Moscoe Auditorium. The seventy-fifth session was held in the Moscoe Auditorium. The seventy-sixth session was held in the Moscoe Auditorium. The seventy-seventh session was held in the Moscoe Auditorium. The seventy-eighth session was held in the Moscoe Auditorium. The seventy-ninth session was held in the Moscoe Auditorium. The eightieth session was held in the Moscoe Auditorium. The eighty-first session was held in the Moscoe Auditorium. The eighty-second session was held in the Moscoe Auditorium. The eighty-third session was held in the Moscoe Auditorium. The eighty-fourth session was held in the Moscoe Auditorium. The eighty-fifth session was held in the Moscoe Auditorium. The eighty-sixth session was held in the Moscoe Auditorium. The eighty-seventh session was held in the Moscoe Auditorium. The eighty-eighth session was held in the Moscoe Auditorium. The eighty-ninth session was held in the Moscoe Auditorium. The ninetieth session was held in the Moscoe Auditorium. The hundredth session was held in the Moscoe Auditorium.

## English Scholar Delivers Speech

Dr. Rosemary Sprague, English professor at Longwood College, delivered a speech at the Virginia Educational Association convention in Richmond. Her topic was "The Role of the English Teacher in the Modern World." She discussed the challenges of teaching English in a rapidly changing society and the importance of fostering critical thinking and communication skills in students. She also mentioned the role of the teacher as a mentor and guide, helping students navigate the complexities of the modern world. Her speech was well-received by the audience and was followed by a Q&A session.



## Schlegel Addresses History Meeting In Pennsylvania

Professor Marvin W. Schlegel, history professor at Longwood College, recently took a trip to attend a meeting of the American Association for State and Local History in Harrisburg, Pennsylvania. The meeting was held in conjunction with the anniversary of the founding of the state of Pennsylvania. Schlegel presented a paper on the history of Longwood College and its role in the development of the region. He also participated in several workshops and discussions with other historians from across the country. The meeting was a success, and Schlegel returned with a wealth of new ideas and contacts.

Dr. Paul Claudel's play, "The Last Days of Pompeii," is being performed at Longwood College. The play is a historical drama that tells the story of the city of Pompeii in the days leading up to its destruction by the eruption of Mount Vesuvius. The production is a collaboration between the Longwood College theater group and the local community. It is a powerful and moving story that has received excellent reviews from both critics and audiences.

The Longwood College Shakespeare Players' annual play, "A Midsummer Night's Dream," is presented at the Longwood College campus. The play is a comedy that tells the story of a group of young people who get caught up in a magical world of love and mischief. The production is a collaboration between the Longwood College theater group and the local community. It is a fun and entertaining play that has received excellent reviews from both critics and audiences. The Longwood Shakespeare Players are proud to present this play to the Longwood College community and to the surrounding area.





# ADMINISTRATION

PRESIDENT  
DEANS  
BUSINESS DEPARTMENT  
FACULTY  
PUBLIC RELATIONS  
HEALTH SERVICE  
BUILDING AND GROUNDS

EDITOR BETS SLEDGE



DR. JAMES H. NEWMAN

PRESIDENT

A friendly smile and a cheerful "Hello" greet each student as she approaches Dr. Newman. During his first year at Longwood, his sincere and warm personality and his interest in solving problems, both large and small, have made him a favorite among students and faculty alike.



Dr. and Mrs. Newman, their daughter, Ann and son, James.



DEAN OF STUDENTS  
Dr. Richard B. Brooks

## ADMINISTRATION



DEAN OF WOMEN  
Miss Ruth B. Wilson



BUSINESS MANAGER  
Mr. J. H. Wamsley

## ADMINISTRATION

ASSISTANT DEAN OF WOMEN  
Miss Frances R. Brown



DIRECTOR OF ADMISSIONS  
Mrs. M. W. Watkins



Miss Leitch, Miss Bedford, Miss Bishop, Miss Ross. Not Pictured:  
Miss Lemen.

DEPARTMENT OF  
ART

## FACULTY

---

DEPARTMENT OF  
BUSINESS  
EDUCATION

Standing: Dr. Landrum, Mr. Leeper, Mr. Meyers. Seated: Mrs. Talia-  
ferro, Mrs. Hamlett.





Row 1: Mr. DeWitt, Miss Bland, Mrs. Wacker, Miss Trent. Row 2: Mr. Hampton, Mr. Surface, Mr. Elliott.

DEPARTMENT OF  
EDUCATION

# FACULTY

Dr. Johnson, Dr. Bingner, Dr. Patterson, Mr. Vassar, Mrs. Page, Dr. Swertfeger. Not Pictured: Mrs. Savage.

DEPARTMENT OF  
EDUCATION





DEPARTMENT OF  
ENGLISH  
SPEECH  
DRAMATIC ARTS

Seated: Mr. Woodburn, Dr. Sprague, Dr. Brown, Dr. Lockwood.  
Standing: Mr. Gresham, Dr. Sowder, Mr. Brockman.

## FACULTY

Seated: Dr. Schlegel, Miss Nichols, Dr. Hooker, Miss Hudson, Miss Gooch. Standing: Mr. Eyster, Mr. Blackwell. Not Pictured: Mrs. Davis, Mr. Wiley.

DEPARTMENT OF  
ENGLISH  
SPEECH  
DRAMATIC ARTS







DEPARTMENT OF  
FOREIGN LANGUAGE

Seated: Miss Schroer, Dr. Silveira, Miss Draper, Mrs. Ernouf. Standing:  
Miss Van Hulse, Mr. Thomas.

## FACULTY

DEPARTMENT OF  
HOME ECONOMICS

Mrs. Gee, Mrs. Griffin, Miss Bernard.





DEPARTMENT OF  
HISTORY AND  
SOCIAL SCIENCE

Seated: Dr. Schlegel, Dr. Lane, Mr. Magnusson. Standing: Mr. Rubley,  
Mr. Tollison, Mr. Hall.

# FACULTY

---

DEPARTMENT OF  
HISTORY AND  
SOCIAL SCIENCE

Seated: Mr. Bittinger, Mrs. Cover, Dr. Moss. Standing: Dr. Helms,  
Mr. Scolnick, Dr. Sneller, Dr. Berkis. Not Pictured: Dr. Simkins.





Seated: Miss Allen, Mrs. Magnifico, Dr. Badger, Mr. Carson. Standing: Mr. Crist, Mr. Gormley, Mr. Wu.

DEPARTMENT OF  
MATHEMATICS

FACULTY

DEPARTMENT OF  
MUSIC

Dr. Molnar, Mr. Harbaum, Mr. Blasch, Mr. McCombs, Miss Clark,  
Miss Russell, Dr. Curnutt.





DEPARTMENT OF  
NATURAL  
SCIENCE

Seated: Dr. Hampton, Dr. Brumfield, Dr. Wells, Dr. Holman. Standing:  
Dr. Jeffers, Mr. Fawcett.

## FACULTY

---

DEPARTMENT OF  
NATURAL  
SCIENCE

Seated: Miss Hood, Mr. Bird, Dr. Jackson, Dr. Harvill. Standing:  
Mr. Austin, Mr. Batts. Not Pictured: Dr. Heinemann, Mr. Teates.





DEPARTMENT OF  
PHYSICAL AND  
HEALTH EDUCATION

Seated: Miss Iler, Miss Smith. Standing: Mrs. Harriss, Miss Ripley,  
Miss Brockenbrough, Miss Heintz, Mrs. Bobbitt, Mrs. Landrum. Not  
Pictured: Miss Huffman.

## FACULTY

### LIBRARY STAFF

Mrs. Richardson, Mrs. Jeffers, Mr. Molnar, Mr. Butler, Mrs. Woodyard,  
Mrs. LeSturgeon.



# DIRECTOR OF PUBLIC RELATIONS



Mr. Edgar Thomas

# ASSISTANT BUSINESS MANAGER



Mr. Ronald G. Lawhorne

# RESIDENCE DEPARTMENT

Seated: Mrs. Overton, Mrs. Goodman, Miss Wilson, Mrs. Jones.

Standing: Miss Smith, Mrs. Whitt, Mrs. Orange, Mrs. Hinkle, Mrs. Baber.





Row 1: Mrs. Melvin, Mrs. Cook, Miss Smith, Mrs. Garnett, Mrs. Druen.  
 Row 2: Mrs. Coleman, Mrs. Shorter, Mrs. Ellington. Row 3: Mrs. Wilson,  
 Mrs. Philbeck. Row 4: Mrs. Watkins, Mrs. Bradshaw, Mrs. Bradshaw.  
 Row 5: Mrs. Rickman, Mrs. Lancaster, Mrs. Taylor. Row 6: Mrs. Harper,  
 Mrs. Gills, Mrs. Morton. Row 7: Mrs. McIntosh, Mrs. Morgan.

## OFFICE PERSONNEL



Seated: Mrs. Jones. Standing: Mrs. Haley, Mrs. Foulk, Mrs. Garland.

## HEALTH SERVICE



Mr. Henderson



Miss Walton

## DINING HALL MANAGEMENT

Mr. Penock



## BUILDING AND GROUNDS



Mrs. Daniels

## BOOKSTORE

Mrs. Farrier



## POST OFFICE





"Mrs. Bradshaw, could you help me with ...?"



"But it's the BIGGEST week-end of the year!"



"Now if I were out there ..."

The Longwood College Police Force



# THE ROTUNDA

Longwood College, Farmville, Va., November 8, 1968

## DIGNITY UPHELD AS SENIORS PRESENT THEIR VIEWS



Candidates  
Social

### Candidates For Major Elections Present Their Views

#### Candidates Legislative Board



SUSAN GOODES



TOOSTIE KAY

For this special issue I drew up and sent to each candidate for each order to obtain their views on what they to do it elected. I an officers. The follow questions asked of the Board for Chairman

- 1) In what area your course many
- 2) How you think D should be what is closed
- 3) The President Au Board's Board's long I don't



NANCY BYRUM

#### Toostie Kay

My major areas of emphasis would be predominantly in two fields: a more enriched academic environment, and more student awareness of college life. I feel that a better relationship between the student body and administration is needed. Areas in which I feel there should be more fully developed are in the field of the variety of the extracurricular activities. Specifically, these areas should be developed: the Student Government, the Student Service, and the Longwood must stand on their own feet. In my opinion, another initial step toward a more progressive approach at Longwood is through a Course Evaluation program. This would afford the opportunity to evaluate the educational program and to set up a system that would be of the greatest value to both students and faculty. This would require a long period of time and over a long period of time, a level could be established until a more advanced level is reached.

#### Sandy Byrum

The Student Government administration, but we have not every student body representative to its responsibility for the well-being of the student body. Often what I feel these Legislative Board things done to the student body. In my opinion, the Student Government should be made more representative of the student body and the reasons for these changes should be recognized and accepted. The Student Government should be made more representative of the student body and the reasons for these changes should be recognized and accepted. The Student Government should be made more representative of the student body and the reasons for these changes should be recognized and accepted.



#### Sandy Byrum

The emphasis of my program is on Student Awareness. I have broken this into three areas: a) Longwood should have a more active role in the academic sphere. b) Longwood should have a more active role in the social sphere. c) Longwood should have a more active role in the cultural sphere.

The Judicial Board of Longwood College is not a body of students. It is a body of students who have been elected to represent the student body. The purpose of the Board is to advise the administration on matters of student discipline and to ensure that the Honor Code is being followed. The Board should be made up of students who are active in the student body and who are able to represent the student body effectively. The Board should be made up of students who are active in the student body and who are able to represent the student body effectively.

#### Becky Whit

The Judicial Board of Longwood College is not a body of students. It is a body of students who have been elected to represent the student body. The purpose of the Board is to advise the administration on matters of student discipline and to ensure that the Honor Code is being followed. The Board should be made up of students who are active in the student body and who are able to represent the student body effectively. The Board should be made up of students who are active in the student body and who are able to represent the student body effectively.



# SENIORS

# Seniors



DR. JAMES HELMS  
Sponsor

## OFFICERS

HARRIET ANDERSON  
SALLY FULTON  
CHERYL SCRUGGS  
MARLENE ARMOUR  
OLIVIA GIBSON

President  
1st Vice President  
2nd Vice President  
Secretary  
Treasurer

Seated left to right: S. Fulton, H. Anderson. Standing: O. Gibson, M. Armour. Not Pictured: C. Scruggs.





First Row

BONNIE AILEENE ABBITT  
Victoria, Virginia  
B.S. Biology

ANN MICHELE ABBOTT  
Roanoke, Virginia  
B.S. History and Social Science

THERESA JEAN ALBRIGHT  
Richmond, Virginia  
B.A. English, Spanish



Second Row

BARBARA FRANCES ALLEN  
Roanoke, Virginia  
B.S. Biology, General Science

MARY EVELYN ALLEN  
Madison Heights, Virginia  
B.S. in Elementary Education

DELLA GAYLE ANDERSON  
Lynchburg, Virginia  
B.S. in Elementary Education



Third Row

HARRIET REBECCA ANDERSON  
Radford, Virginia  
B.S. Biology

MARY CHAMPE ARENDALL  
Bon Air, Virginia  
B.S. Art

ALETHA STARKE ARMISTEAD  
Farmville, Virginia  
B.S. in Elementary Education



Fourth Row

MARLENE JO ARMOUR  
Hampton, Virginia  
B.S. in Business Education

1966

# Seniors

## First Row

PATRICIA AVAKIAN  
Greenville, South Carolina  
B.S. in Elementary Education

LYNNE OLIVER BAKER  
Suffolk, Virginia  
B.S. in Elementary Education,  
Home Economics



## Second Row

FAYE LAVERNE BALDWIN  
Roanoke, Virginia  
B.S. in Elementary Education

EVELYN SUE BALL  
Honaker, Virginia  
B.A. English

LINDA NELLE BASSFORD  
Arlington, Virginia  
B.S. History and Social Science



## Third Row

RUTH ANN BAXTER  
Petersburg, Virginia  
B.S. Mathematics

VIRGINIA ANN BEARD  
Richmond, Virginia  
B.S. Mathematics

MARILYN WATKINS BENSON  
Richmond, Virginia  
B.S. in Elementary Education





First Row

DIANE LENORE BERGER  
Ionia, Michigan  
B.S. History, English

DIANE HARRINGTON BLACKBURN  
Victoria, Virginia  
B.S. in Elementary Education

BILLIE SUE BOARD  
Roanoke, Virginia  
Bachelor in Music Education



Second Row

GLENDA CAROL BOOTH  
Vinton, Virginia  
B.A. English

PATRICIA DELONA BORKEY  
Mechanicsville, Virginia  
B.S. General Science

NEVIS ELIZABETH BORN  
Aberdeen, Maryland  
B.S. Health and Physical Education



Third Row

LINDA ARLENE BOSSERMAN  
Buena Vista, Virginia  
B.A. Mathematics

SUZANNE MARIE BOWLES  
Richmond, Virginia  
B.S. in Elementary Education

PHYLLIS RAE BOYKIN  
Chesapeake, Virginia  
B.A. Art, French



Fourth Row

JANICE LYNETTE BRANAN  
Chesapeake, Virginia  
B.S. in Elementary Education

1966

# Seniors

## First Row

DOROTHY BALES BRANSON  
Cumberland, Virginia  
B.A. Spanish

SUZANNE ALLISON BRIEL  
Richmond, Virginia  
B.A. Art



## Second Row

ELIZABETH BROADDUS  
Hopewell, Virginia  
B.S. in Elementary Education

JANE ELEANOR BROWN  
Alexandria, Virginia  
B.S. History and Social Science

ANN DERRING BRYANT  
Dry Fork, Virginia  
B.S. in Elementary Education



## Third Row

JUDITH ANN BRYANT  
Virginia Beach, Virginia  
B.A. English

VIRGINIA WHITE BRYANT  
Victoria, Virginia  
B.S. in Business Education

CAPOLYLLI FAYE BURNETTE  
Lynch Station, Virginia  
B.S. Health and Physical Education







First Row

EDITH BRAGG BURROW  
Norfolk, Virginia  
B.S. Elementary Education  
History and Social Science

ELMA LOUISE BUTLER  
Portsmouth, Virginia  
B.S. in Elementary Education

NOEL MERLE BYRD  
Portsmouth, Virginia  
B.A. English, Journalism



Second Row

PATRICIA ROBERTSON CAMPBELL  
Roanoke, Virginia  
B.S. in Elementary Education

BARBARA MILLER CARDWELL  
Locust Hill, Virginia  
B.S. Math, General Science

SARA PETERSON CARNES  
Hampton, Virginia  
B.S. in Elementary Education



Third Row

CAROL FAYE CARTER  
Skipwith, Virginia  
Bachelor in Music Education

SWANNA KAYE CATRON  
Pulaski, Virginia  
B.S. English, Speech

ANN MONTGOMERY CHAPPELL  
Ridgeway, Virginia  
B.S. Biology, General Science



Fourth Row

BETTIE FRANCES CLEGG  
Wicomico Church, Virginia  
B.A. English, History and Social Science

1966

# Seniors

## First Row

CAROLYN LEE CLINE  
Alexandria, Virginia  
B.S. Health and Physical Education

ALICE CAROLYN COATES  
Halifax, Virginia  
B.S. in Elementary Education  
Spanish



## Second Row

NANCY ANN COLEMAN  
Richmond, Virginia  
B.S. in Elementary Education

PHYLLIS CAROLYN COLLINS  
Alexandria, Virginia  
B.S. Health and Physical Education

MARY LOUISE COPENHAVER  
Radford, Virginia  
B.S. in Elementary Education  
History and Social Science



## Third Row

JOY ROSALIE CRONISE  
Roanoke, Virginia  
B.S. Mathematics  
History and Social Science

JUDY OLEAN CUNDIFF  
Roanoke, Virginia  
B.S. Art

BEVERLY DUKE CUTHRIELL  
Portsmouth, Virginia  
B.S. Biology, General Science





First Row

JERRIE FRANCINE DALTON  
Fieldale, Virginia  
B.S. Geography

SALLY ELEY DAUGHTRY  
Alexandria, Virginia  
B.S. in Elementary Education

JACQUELINE SCHMIDT DAVIS  
Rice, Virginia  
B.A. French



Second Row

NORMA JEAN DAVIS  
Lynchburg, Virginia  
B.S. in Elementary Education  
Spanish

DALLAS ARMSTRONG DEKRAFFT  
Amelia, Virginia  
B.S. Business Education

KAREN LEE DIEDERICK  
Richmond, Virginia  
B.A. Art



Third Row

SUZANNE DILLEHAY  
Mathews County, Virginia  
B.A. History and Social Science

BRENDA LEIGH DONAVANT  
Martinsville, Virginia  
B.S. in Elementary Education

CAROLYN VANNESS DOOLEY  
Highland Springs, Virginia  
B.A. History and Social Science



Fourth Row

PATRICIA ANN DROVES  
Suffolk, Virginia  
B.A. History and Social Science

1966

# Seniors

## First Row

PATRICIA ANN DUGGER  
Lynchburg, Virginia  
B.S. in Elementary Education

JANICE LYNNE DURNIER  
Strasburg, Virginia  
B.S. History and Social Science



## Second Row

JAYNE SEWELL EDDY  
Winchester, Virginia  
B.S. Health and Physical Education

MARY ELLEN EDGERTON  
Petersburg, Virginia  
B.A. History and Social Science,  
Sociology

GERALDINE HANCOCK EDWARDS  
Richmond, Virginia  
B.S. Health and Physical Education



## Third Row

CAROLYN COLE ELLIOTT  
Nelson, Virginia  
B.S. Biology, General Science

KAREN MONGER ELLIS  
Portsmouth, Virginia  
B.S. in Elementary Education,  
English

KAREN ENGDAHL  
Falls Church, Virginia  
B.S. in Elementary Education





First Row

PATRICIA KATHLEEN ERICKSON  
Manassas, Virginia  
B.S. Biology

BETTE GAY EVANS  
Roanoke, Virginia  
B.S. in Elementary Education

JUDITH ANN FROST  
Hopewell, Virginia  
B.S. in Elementary Education



Second Row

SALLY FILLER FULTON  
Weyers Cave, Virginia  
B.S. Mathematics, English

PHYLLIS ELAINE GARDNER  
Whaleyville, Virginia  
B.S. in Elementary Education,  
History and Social Science

BARBARA LEE GARRISON  
Alexandria, Virginia  
B.S. English, Journalism



Third Row

ANNA DEITRICK GARTER  
Stony Creek, Virginia  
B.S. in Elementary Education

JUDITH ANN GAULDIN  
Callands, Virginia  
B.S. in Elementary Education

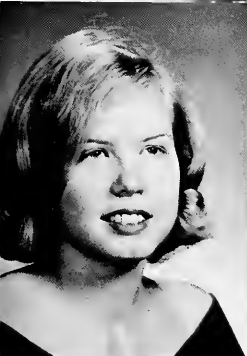

Fourth Row

CAROLYN RANDOLPH GENTRY  
Richmond, Virginia  
B.S. Mathematics

1966

# Seniors

## First Row

DANA JEAN GERHARDT  
Santurce, Puerto Rico  
B.S. Health and Physical Education

ARLENE MAE GETCHELL  
Fairfax, Virginia  
B.A. Art



## Second Row

CAROLE DEAN GIBSON  
Richmond, Virginia  
B.A. English, Dramatic Arts,  
Speech

OLIVIA JUANITA GIBSON  
Richmond, Virginia  
B.S. Mathematics

PATRICIA JANE GILLETTE  
Chesapeake, Virginia  
B.A. French, History and Social Science



## Third Row

MARY ANNE GOMPf  
Portsmouth, Virginia  
B.A. English, Spanish

PENNY GOOD  
Newport News, Virginia  
B.S. Business Education

JOAN CAROL GOODWYN  
Blackstone, Virginia  
B.S. Business Education





First Row

SALLY ANN GRAYSON  
Radford, Virginia  
B.A. History and Social Science

MARY MASON GREEN  
Culpepper, Virginia  
B.A. History and Social Science

NANCY JOY GREGORY  
Newport News, Virginia  
B.S. English, Dramatic Arts

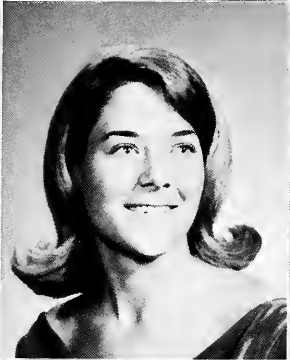

Second Row

HELEN LUCILLE GRIGSBY  
Falls Church, Virginia  
B.S. in Elementary Education, English

HELENA CALLAWAY HALL  
Alexandria, Virginia  
B.S. Health and Physical Education

CAROLYN ALFRED HAMMER  
Harrisonburg, Virginia  
B.S. Business Education



Third Row

JEANIE LYNN HAMON  
Nokesville, Virginia  
B.S. in Elementary Education  
English

MARY ANN HANKEN  
Vienna, Virginia  
B.S. in Elementary Education  
History and Social Science



Fourth Row

NANCY JEAN HARRIMAN  
Alexandria, Virginia  
B.S. in Elementary Education

1966

# Seniors

## First Row

ROYCE RANKIN HARWOOD  
Farmville, Virginia  
B.S. History

DONNA MARIE HAYNES  
Parma, Ohio  
B.S. in Elementary Education



## Second Row

CARESS WYNN HAZELRIGS  
APO San Francisco, California  
B.S. in Elementary Education

FRANCES LENE HEATH  
Newport News, Virginia  
B.S. Biology, History

JOANN THERESA HELD  
Charlottesville, Virginia  
B.S. History and Social Science



## Third Row

JUDY ELAINE HESTER  
Chesapeake, Virginia  
Bachelor in Music Education

CAROLE RUTH HOFMEYER  
Williamsburg, Virginia  
B.S. in Elementary Education

DORIS MARIE HOLLAND  
Holland, Virginia  
B.S. Mathematics







First Row

LINDA SHEFFIELD HOLLOWOM  
Blackstone, Virginia  
B.S. History and Social Science

CATHERINE ANITA HOLMES  
Triangle, Virginia  
B.S. in Elementary Education

FRANCES CAROL HOLMES  
Union Level, Virginia  
B.S. in Elementary Education



Second Row

NANCY MARIE HOPKINS  
Poquoson, Virginia  
B.S. Mathematics

ELIZABETH CAREY HOWELL  
Waynesville, North Carolina  
B.S. Home Economics

LINDA LOUISE HUFFMAN  
Lynchburg, Virginia  
B.S. in Elementary Education



Third Row

PATRICIA REAMES HUTCHERSON  
McLean, Virginia  
B.S. History and Social Science

SANDRA LEE JACKSON  
Charlottesville, Virginia  
B.S. in Elementary Education

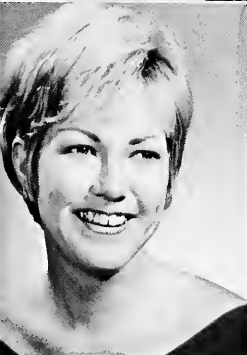

Fourth Row

MARILU JARD  
Virginia Beach, Virginia  
B.S. in Elementary Education

1966

# Seniors

## First Row

AUDREY LEE JARRELLE  
Roanoke, Virginia  
B.S. Home Economics

LOUISE FLOYD JOHNSON  
Parksley, Virginia  
B.S. in Elementary Education



## Second Row

MILDRED SMITH JOHNSON  
Vinton, Virginia  
Bachelor in Music Education

NORMA MARION JOHNSON  
Seaford, Virginia  
B.S. Geography, Social Science

LINDA DALE JONES  
South Boston, Virginia  
B.S. in Elementary Education



## Third Row

GLORIA JEAN JOYNER  
Ivor, Virginia  
B.S. in Elementary Education

LIDA HOOPER KEPNER  
Chattanooga, Tennessee  
B.S. in Elementary Education

LOUISE TEMPLE KESTER  
Richmond, Virginia  
B.S. in Elementary Education,  
English





First Row

SANDRA ELAINE KILBOURNE  
Prince George, Virginia  
B.S. in Elementary Education

ELSA ANNE KING  
Disputanta, Virginia  
B.S. Biology

ANN MARIE KLEESE  
Strasburg, Virginia  
B.S. in Elementary Education,  
French



Second Row

REBECCA ANN KNIGHT  
Lynchburg, Virginia  
B.S. in Elementary Education

LUCILA EDITA OLGA KOPPANY  
Buenos Aires, Argentina  
B.A. English

PHYLLIS JEAN LASLEY  
Keswick, Virginia  
B.S. Health and Physical Education



Third Row

SUSAN KATHERINE LAWLOR  
Virginia Beach, Virginia  
B.S. Home Economics

JACQUELINE MANN LEATH  
Richmond, Virginia  
B.S. Business Education



Fourth Row

CAROLYN VIRGINIA LEIGH  
Roanoke, Virginia  
B.S. in Elementary Education

1966

# Seniors

## First Row

JAYNE ADAMS LENZ  
Newport News, Virginia  
B.S. in Elementary Education

FRANCES MATTOX LIPFORD  
Bassett, Virginia  
B.A. Spanish



## Second Row

ELLEN VENABLE LOCKER  
Bala Cynwyd, Pennsylvania  
B.S. Biology

ARDEN LORRAINE LOCKETT  
Richmond, Virginia  
B.S. in Elementary Education

JULIA ELLEN LOOKABILL  
Pulaski, Virginia  
B.A. English



## Third Row

AGNES JANE LOUHOFF  
Danville, Virginia  
B.S. Business Education

MARY ELIZABETH LOVE  
Kenbridge, Virginia  
B.S. in Elementary Education

LINDA SPINNER LOWE  
Richmond, Virginia  
B.S. Home Economics





First Row

ELIZABETH LEE McALLISTER  
Staunton, Virginia  
B.S. in Elementary Education

MARY WILSON McCLenny  
Pamplin, Virginia  
B.S. Mathematics

HELEN VIRGINIA McCOY  
Chesapeake, Virginia  
B.S. Biology



Second Row

JOAN CAROLYN McKENZIE  
Hampton, Virginia  
B.A. Spanish, History and  
Social Science

RUTH ANN MacNEIL  
Front Royal, Virginia  
B.S. in Elementary Education

BESS ELLEN MANN  
Williamsburg, Virginia  
B.S. Social Science



Third Row

LOUISE ELLIOTT MANN  
Colonial Heights, Virginia  
B.A. English

SHIRLEY ANN MANN  
Cullen, Virginia  
B.S. Business Education



Fourth Row

BETTY MARTIN MANWILLER  
Richmond, Virginia  
B.S. in Elementary Education

1966

# Seniors

## First Row

DORCERIE SUSAN MARSH  
Richmond, Virginia  
B.S. in Elementary Education,  
Social Science

CAROLE MOORE MAYHEW  
Farmville, Virginia  
B.A. English



## Second Row

SANDRA COX MAYS  
Lynchburg, Virginia  
B.S. in Elementary Education

EDITH CAROLINE MEEKINS  
Virginia Beach, Virginia  
B.S. Business Education

BONNIE BAKER MEINHARD  
Buckingham, Virginia  
B.S. in Elementary Education

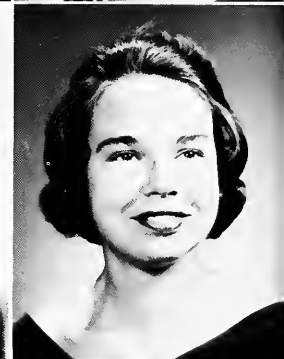

## Third Row

BARBARA LUANNE MELTON  
Norfolk, Virginia  
B.A. English

EDWINA ANN MILES  
Exmore, Virginia  
B.A. English

GAIL ELIZABETH MILSTEAD  
Crewe, Virginia  
Bachelor in Music Education





First Row

PAIGE LOIS MITCHELL  
McKenny, Virginia  
B.S. Biology, Chemistry

CAROLYN GENE MOHLER  
Salem, Virginia  
B.S. Biology, Chemistry

JUDITH ANN MOORE  
Hampton, Virginia  
B.S. in Elementary Education



Second Row

CATHERINE ALLYN MORTON  
Richmond, Virginia  
B.S. Home Economics

VIRGINIA LEE MORTON  
Newport News, Virginia  
B.S. Health and Physical Education

MARGARET ELIZABETH MURDOCH  
Richmond, Virginia  
B.A. Art, History and Social Science



Third Row

JANET GORMUS MURRAY  
Richmond, Virginia  
B.A. English

MARTHA COLLINGS MUSGRAVE  
Cherry Hill, New Jersey  
B.S. in Elementary Education



Fourth Row

ELIZABETH LEE NEAL  
Chatham, Virginia  
B.A. English

1966

# Seniors

## First Row

LINDA LEE NELMS  
Suffolk, Virginia  
B.A. History and Social Science

LYNDA MAE NEWMAN  
Lawrenceville, Virginia  
B.S. in Elementary Education



## Second Row

BETTY BONE OLIVER  
Lynchburg, Virginia  
B.S. in Elementary Education

ELIZABETH ANN ORNDORFF  
Rustburg, Virginia  
B.S. History and Social Science,  
Philosophy, Psychology

LINDA CAROL OVERBY  
Radford, Virginia  
B.S. Mathematics



## Third Row

ROSALIE DOREE PALUMBO  
Alexandria, Virginia  
B.S. History and Social Science

MARGARET JOAN PARADEE  
New Church, Virginia  
B.S. History and Social Science

JUDITH RAYE PARHAM  
Capron, Virginia  
B.S. Elementary Education







First Row

SHARON WELTON PARKER  
Richmond, Virginia  
B.S. in Elementary Education  
History and Social Science

CONNIE PARKINS  
Norfolk, Virginia  
B.S. Business Education

SUE CAROLYN PEARCE  
Suffolk, Virginia  
B.A. in Music Education



Second Row

SARA NELSON PEARSON  
Danville, Virginia  
B.S. in Elementary Education

BRENDA JOYCE PERDUE  
Newport News, Virginia  
B.A. French, English

CAROL ANN PEYSER  
Richmond, Virginia  
B.S. in Elementary Education,  
History and Social Science



Third Row

SYDNEY DIANE PHELPS  
Portsmouth, Virginia  
B.S. in Elementary Education

MYRTICE DICKENS PINELLI  
Skippers, Virginia  
B.S. in Elementary Education



Fourth Row

MARGARET ELLEN POOLE  
Stony Creek, Virginia  
B.S. Home Economics

1966

# Seniors

## First Row

LINDA LEE POWELL  
Suffolk, Virginia  
B.S. in Elementary Education

MARY EVELYN POWELL  
Jamaica, Virginia  
B.S. in Elementary Education



## Second Row

EVELYN GAYLE POWER  
Kenbridge, Virginia  
B.S. Business Education

DOROTHY DAILLE PRITCHARD  
Richmond, Virginia  
B.A. English

BARBARA LEY RAGLAND  
Richmond, Virginia  
B.S. Health and Physical Education



## Third Row

IRENE ELIZABETH RASH  
Blackstone, Virginia  
B.A. Biology, General Science

MARY RUTH REYNOLDS  
Stuart, Virginia  
B.S. in Elementary Education

JUDY ANN RICE  
Chesapeake, Virginia  
B.S. Business Education





First Row

MARY KAY RICHESON  
APO New York  
B.S. Elementary Education

HALLIE FRANCES ROANE  
Radford, Virginia  
B.A. History and Social Science

BEVERLEY ANNE ROARK  
Chase City, Virginia  
B.S. English



Second Row

JACQUELINE ANDREWS ROBINSON  
Virginia Beach, Virginia  
B.S. in Elementary Education

CAROL WILLIAMS ROBERTSON  
Richmond, Virginia  
B.S. Art

MADelyn ELIZABETH ROTHKE  
Norfolk, Virginia  
B.S. in Elementary Education



Third Row

MARY KAREN RUDER  
Rochester, New York  
B.S. Health and Physical Education

ALICE ROSEMARY RUDY  
Petersburg, Virginia  
B.S. English



Fourth Row

DONNA LOUISE SCHULTZ  
Harrisonburg, Virginia  
B.A. Spanish, Biology

1966

# Seniors

## First Row

SANDRA CODER SCHAFFNER  
Suitland, Maryland  
B.S. in Elementary Education

CHERYL KAY SCRUGGS  
Virginia Beach, Virginia  
B.S. Elementary Education



## Second Row

JANE CARROLL SEAY  
Petersburg, Virginia  
B.S. in Elementary Education

WILMA REGISTER SHARP  
Hampton, Virginia  
B.S. in Elementary Education

DOROTHY LIZABETH SHELHORSE  
Danville, Virginia  
B.S. in Elementary Education



## Third Row

REBECCA SHEPPARD  
Norfolk, Virginia  
B.S. Mathematics

MARY LEA SHOULDERS  
Blacksburg, Virginia  
B.S. Biology

MAMIE HARREL SINK  
Colonial Heights, Virginia  
B.S. in Elementary Education,  
Mathematics





First Row

JESSIE ELIZABETH SLEDGE  
Chesapeake, Virginia  
B.S. Biology

ANNE FARREL SMITH  
Richmond, Virginia  
B.A. Biology

SUSAN LYNN SMITH  
Farmville, Virginia  
B.S. History and Social Science



Second Row

SANDRA JEAN SPENCER  
Roanoke, Virginia  
B.A. English

ELIZABETH LINDSAY SPICER  
Lovington, Virginia  
B.A. History and Social Science,  
Government

SANDRA DORIS JEAN STATZER  
Sutherlin, Virginia  
B.S. in Elementary Education



Third Row

CAROLYN LEE STEPHENSON  
Newport News, Virginia  
B.S. Health and Physical Education,  
Recreation

FRANCES STEWART  
Arlington, Virginia  
B.S. Health and Physical Education



Fourth Row

ROSE MARY STONE  
Bassett, Virginia  
B.S. Home Economics

1966

# Seniors

## First Row

LINDA CAROL STURDIVANT  
 Pearisburg, Virginia  
 B.S. in Elementary Education

SUSAN GAY SWEENEY  
 Lynchburg, Virginia  
 B.A. Spanish



## Second Row

JOYCE ANN SWOPE  
 Brownsburg, Virginia  
 B.S. English,  
 History and Social Science

ELIZABETH LYNETTE SYKES  
 Norfolk, Virginia  
 B.S. Mathematics

CIVIL ANNE TART  
 Franklin, Virginia  
 B.A. English



## Third Row

JUDITH LINDA TATE  
 Richmond, Virginia  
 B.S. Biology, English

ELIZABETH PAGE TAYLOR  
 Richmond, Virginia  
 B.S. Art

MARY ANN THOMAS  
 Norfolk, Virginia  
 B.S. Mathematics





First Row

FRANCES ANN TINGEN  
Chester, Virginia  
B.S. History and Social Science

JANS VAN STOUTENBURGH TURNER  
Blacksburg, Virginia  
B.A. Spanish

SANDRA GRAY TUTWILER  
Savannah, Georgia  
B.S. in Elementary Education



Second Row

NANETTA FRANCES TYLER  
Norfolk, Virginia  
B.S. English, History

DOROTHY MAHER TYSINGER  
Hampden-Sydney, Virginia  
B.S. Art

ANN WILLIS WAESCHE  
Richmond, Virginia  
B.S. Biology



Third Row

ANN BARBOUR WALDO  
Chesapeake, Virginia  
B.S. in Elementary Education

EVELYN WALKER  
Richmond, Virginia  
B.S. English, Speech



Fourth Row

NANCY REBECCA WALTERS  
Roanoke, Virginia  
B.A. Spanish

1966

# Seniors

## First Row

BETTY FLORA WARD  
Roanoke, Virginia  
B.S. Biology

DONNA LEE WEATHERLY  
Norfolk, Virginia  
B.A. English, Dramatic Arts



## Second Row

HELEN RANDALL WEEKS  
Richmond, Virginia  
B.A. Spanish

DORIS ANNETTE WENGER  
Blackstone, Virginia  
B.A. English,  
History and Social Science

CAROL CLEARY WHITE  
Richmond, Virginia  
B.S. English, Biology



## Third Row

JEAN RHEA WHITE  
Cape Charles, Virginia  
B.S. in Elementary Education,  
Art

SANDRA LEE WHITE  
Roseland, Virginia  
B.S. History and Social Science

MARY LOUISE WHITEHEAD  
Highland Springs, Virginia  
B.S. Business Education

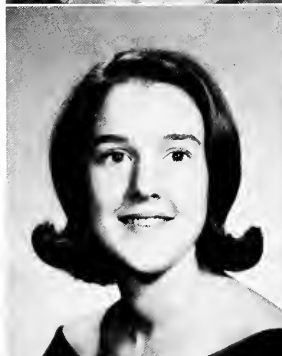





First Row

MARTHA ARTHUR WHITTEMORE  
Kenbridge, Virginia  
B.A. English, Spanish

JUNE ELLEN WILBERGER  
Grottoes, Virginia  
B.S. in Elementary Education

JUNE CAROLYN WILLIAMS  
Virginia Beach, Virginia  
B.S. Business Education



Second Row

NANCY STOVALL WOLTZ  
South Boston, Virginia  
B.S. History and Social Science

MARY JOSEPHINE WRIGHT  
Rice, Virginia  
B.S. in Elementary Education,  
English

MARIANNA JO WYATT  
West Point, Virginia  
B.S. Mathematics,  
History and Social Science



Third Row

FRANCES MADELEINE WYNNE  
South Boston, Virginia  
B.A. English

JUDITH NOEL YARROLL  
Abington, Pennsylvania  
B.S. Biology



Fourth Row

JUDITH ANN YOUNGBLOOD  
Richmond, Virginia  
B.S. Pre Medical Technology

1966



## SENIOR PERSONALITIES



Each year The Virginian sponsors Senior Personalities. In this contest two senior girls are chosen by the members of their class as the most outstanding personalities. They are selected on the basis of their ability to get along with their classmates, their overall school spirit, and their general congeniality. This year the senior class has chosen Harriet Anderson and Cheryl Scruggs as the 1966 Senior Personalities.



# THE ROTUNDA

Longwood College, Farmville, Va., November 10, 1966



## C. STUDENTS END ANOTHER YEAR

### Rubley Report On VEA Tells Of More Support

By Sam Young

Mr. Carl A. Rubley, one of Longwood's delegates to the Virginia Educational Association (VEA) annual meeting, reports that more support for the VEA was shown than in previous years.



Every effort was made to secure qualified personnel for all leading positions. The VEA is very concerned with the employment of teachers and the VEA is very concerned with the welfare of its members.

## National Aids V

The VEA is very active in national affairs and is working to improve the status of teachers and education in general.

## John P. Wynne Speaks At Education Ass

John P. Wynne, Chairman of the Virginia Educational Association, spoke at the annual meeting and discussed the future of education in Virginia.

## Ivan Davis, Pianist, Opens Artist Series

Last night Ivan Davis, pianist, opened the 1966-67 Artist Series at Longwood College. The series is open to students and faculty members.



The VEA is very active in national affairs and is working to improve the status of teachers and education in general. The series is open to students and faculty members.



# LOOKING BACK

EDITORS JUDY CHILDRESS  
MARILYN BELOTE



"Love hurts. . ."



Rose between two thorns



"We have to go home to get your teddy bear?"

"I'm the one!"



"Santa, I want a green 'n white color cup."



A good look at our good looking seniors



"Chi is watching YOU!"



"But it's still daylight!"

"...justa walk on by..."



Honor instilled in Freshmen



"But we can't concentrate in the library!"



Red 'n white "Trash"



"You can't find Modine Gunch's name tag?"

He'll answer by Tuesday . . .  
Wednesday? . . . Thursday??



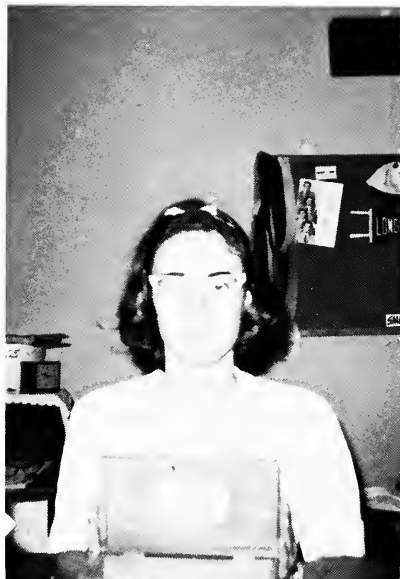

Circus usherettes

Fun in the snow . . . weekend after weekend after . . .



Where have all the flowers gone?



"Thas tha honess truff, Bass."



Sex and the studying girl



"You think it looks barbaric?"



This is what a Longwood SNOWGIRL looks like.

"O-h-h, how can people picket in the park?"



"Me, immature?"



"But it's not which pin you like best!"

"Ah sol, you slam door, we give call down."



Is it true "streaks" have more fun?

"... h-m-m ... I *might* be able to find three dates."



Sonny and Cher in Sunday attire





# THE ROTUNDA

Lanewood College, Farmville, Va., November 23, 1965

No. 7

## ENTHUSIASTIC UNDERCLASSMEN LOOK EAGERLY TO FUTURE

### Concert Features Warwick, Brandywine Singers Senior Weekend Plans Include Concert, Dance

With 1411 members, the main course of the student body has been checked table. The traditional student body election has been held. The election was held on Monday.

## LC Students Elect New Campus Heads

by Mary Edgerston

General Elections were held last Monday with 1119 members of the student body voting out of 1417. This was about 79 per cent of the student body.

### Rector Resigns, Bank President Named Successor

Farmville, Va., Nov. 19 (AP)—A resignation of Robert D. Bank, president of the Longwood College board of trustees, was announced today.

Mr. Bank, who has served as rector since 1961, announced his resignation after serving one year as rector on the board, which remains in effect until the end of the year.

After serving one year as rector on the board, which remains in effect until the end of the year, Mr. Bank announced his resignation after serving one year as rector on the board, which remains in effect until the end of the year.

Mr. Bank, who has served as rector since 1961, announced his resignation after serving one year as rector on the board, which remains in effect until the end of the year.

Mr. Bank, who has served as rector since 1961, announced his resignation after serving one year as rector on the board, which remains in effect until the end of the year.

Mr. Bank, who has served as rector since 1961, announced his resignation after serving one year as rector on the board, which remains in effect until the end of the year.

Mr. Bank, who has served as rector since 1961, announced his resignation after serving one year as rector on the board, which remains in effect until the end of the year.

Mr. Bank, who has served as rector since 1961, announced his resignation after serving one year as rector on the board, which remains in effect until the end of the year.

Mr. Bank, who has served as rector since 1961, announced his resignation after serving one year as rector on the board, which remains in effect until the end of the year.

Mr. Bank, who has served as rector since 1961, announced his resignation after serving one year as rector on the board, which remains in effect until the end of the year.



Nancy Brown, rector, is seen with other student leaders.

Results of the election were announced today. Nancy Brown was elected rector, and Nancy Brown was elected rector. The election was held on Monday.

Mr. Whitehead is a prominent business leader and former chairman of the bank. He has served as rector since 1961. The election was held on Monday.

## LC Di



### Taylor To Master Class For LC Singers

Richard Taylor, one of the most distinguished men in the field of vocal teaching for singers, will conduct a master class for singers at 10:30 a. m. on Saturday, December 4, in Jarman Auditorium.

Mr. Taylor has taught for over 22 years at the Institute of Music and has also taught at the University of Michigan. He has written numerous books on singing and has been a member of the American Guild of Music Teachers.

Mr. Taylor will be joined by other vocalists and pianists in the master class. The class is free of charge and open to all students.

The Rotunda would like to give you the opportunity to give a hand for working hard. The Rotunda would like to give you the opportunity to give a hand for working hard.





# UNDERCLASSMEN

JUNIOR OFFICERS AND SPONSOR  
JUNIOR CLASS

SOPHOMORE OFFICERS AND SPONSOR  
SOPHOMORE CLASS

FRESHMAN OFFICERS AND SPONSOR  
FRESHMAN CLASS

EDITORS ALICE LAMB  
MARTHA WILSON  
BECKY EASTER  
MARILYN TAYLOR



MISS SMITH  
Sponsor

# Juniors

## OFFICERS

|                      |                |
|----------------------|----------------|
| Betty Jo Hamner      | President      |
| Gail Dervishian      | Vice President |
| Pat Brown            | Secretary      |
| Mary Virginia Manson | Treasurer      |

M. Manson, P. Brown, B. Hamner, G. Dervishian





**First Row**

JOYCE CARLA ALBRO  
Baltimore, Maryland

MARIE ELLEN ANDERSON  
Norge

DONNA ANNE ARTHUR  
Bedford

SANDRA LEE ATKINSON  
Richmond



**Second Row**

CAROLE JEAN AUSTIN  
Highland Springs

LYNDA LEE BABER  
Scottsville

KATHERINE PENICK BAGLEY  
Richmond

MARTHA RICE BARNES  
Boykins

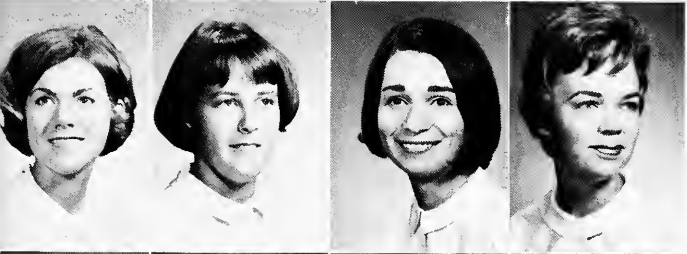

**Third Row**

LINDA LOU BARRON  
Alexandria

JUDITH LORAIN BATEMAN  
Danville

MARY CATHERINE BEIRNE  
Lynchburg

MARGARET C. BELL  
Richmond



**Fourth Row**

CAROL H. BIGGS  
Petersburg

CAROLYN J. BLEVINS  
Spindale, North Carolina

SALLIE CLARKE BOOKER  
Lottsburg

MARTHA BOSWELL  
Chase City



**Fifth Row**

KATHLEEN BRESNAHAN  
Alexandria

ELLEEN ANN BROOKS  
Sebrell

MARY LOUISE BROOKS  
Richmond

NANCY LEE BROOKS  
Blakes

**First Row**

- NANCY BROWN  
Richmond
- PATRICIA ANNE BROWN  
Stevensburg
- LUCY DIANE BRUCE  
Washington
- RACHEL ELAINE BURCH  
Buena Vista



**Second Row**

- LINDA FAYE BURTON  
Danville
- MARY LYNN ARCHER BURTON  
Petersburg
- SYLVIA ELIZABETH BUTLER  
Richmond
- LINDA KAY BYRD  
Martinsville



**Third Row**

- SANDRA CAROL BYRUM  
Norfolk
- DANNA RAE CAMBELL  
Danville
- ELIZABETH ELEANOR CARSON  
Petersburg
- ANN BOYD CARTER  
Roanoke Rapids, North Carolina



**Fourth Row**

- EDITH ANN CARTER  
Farmville
- ERMA JO CARTER  
Bassett
- ANNE PUTNEY CASTEEN  
Chesapeake
- MARGARET S. CAVE  
Farmville



**Fifth Row**

- GLORIA JEAN CHASE  
Richmond
- JUDITH LOUISE CHILDRESS  
Fredericksburg



**Sixth Row**

- EDITH KATHRYN CHNEIL  
Sendston
- CAROL LEE CHRISTIAN  
Newport News



*Juniors*

# 1967



## First Row

JOYCE LORRELL CLAY  
Alberta

MARY LEE CLEMENTS  
Richmond



## Second Row

PATRICIA ELIZABETH CLIFTON  
Virginia Beach

SUE ELLA COLE  
Matoaca



## Third Row

KAY SHARON COLLINS  
Alexandria

BARBARA GREY CONYERS  
Spotsylvania

KATHRYN ANTHONY COOK  
Martinsville

MARY ILENE CORTOPASSI  
Richmond



## Fourth Row

ANNE KATHERINE COURTNEY  
Marion

MARGARET RAY COWLING  
Portsmouth

JOAN CAROL CRENSHAW  
Richmond

NANCY ROBERTA CROOKE  
Hampton



## Fifth Row

CLAUDIA FLO CRUTCHLOW  
Portsmouth

BILLIE WEST CUTHRIELL  
Portsmouth

PATRICIA ANN DAMERSON  
Richmond

GERALDINE BAKER DANIEL  
Fredericksburg



## Sixth Row

BETSY R. DAVIS  
Bassett

DIANNE LEE DAVIS  
Springfield

CAROLE ANN DAWSON  
North Kingston, Rhode Island

EVA JULIANNA DEAK  
Washington, D.C.

**First Row**

- DIANE EMILY DEANE  
Richmond
- GAIL ADAMS DERVISHIAN  
Richmond
- JEAN LYELL DICKENSON  
Hampton
- DIANE KERR DIXON  
Roanoke



**Second Row**

- CAROLYN LEE DOBBS  
Chesapeake
- ALBERTA RUTH DORAN  
Alexandria
- VICTORIAN LYNN DOSS  
Gretna
- SANDRA JEAN ELLIOTT  
Richmond



**Third Row**

- JOAN YEAGER EMERSON  
Fairfax
- LINDA LEE ENROUGHTY  
Richmond
- FRANCES JEANETTE FALLEN  
Nathalie
- NANCY JOAN FAULKNER  
Newport News



**Fourth Row**

- NANCY TERILL FEY  
McLean
- PATRICIA ANN FINN  
McLean
- LUCY CATESBY FLANNAGAN  
Miller School
- VIVIAN GREY FLESHMAN  
Phenix



**Fifth Row**

- BRUCE KERR FLOURNOY  
Richmond
- ANNE COURTNEY FOX  
Richmond



**Sixth Row**

- ELIZABETH ANN FOX  
Chatham
- SANDRA LOUISE FRANKLIN  
Chester



# *Juniors*



**First Row**

SHIRLEY MAE FRITTER  
Shackelfords

LINDA ANN FRYE  
Crittenden

1967



**Second Row**

SUSAN MARGARET FULLER  
Arlington

DANA LEE GAINES  
Roanoke



**Third Row**

CONSTANCE ANN GALLAHAN  
Fredericksburg

LYNN REBECCA GARDNER  
Alexandria

KERRY YOUNG GARRIS  
Martinsville

LINDA MARIE GEORGIE  
Arlington



**Fourth Row**

BRENDA JANE GIBSON  
Ashland

ALICE ELAINE GILL  
Leesburg

BARBARA A. GILLESPIE  
White Stone

BETTY EUGENIA GILLEY  
Ridgeway



**Fifth Row**

JULIE WOOD GLASS  
Winchester

SUSAN FOSTER GLOVER  
Richmond

GAIL ANNE GOOCH  
Richmond

MARY LOUISE GOODE  
Bayside



**Sixth Row**

SUSAN ELLIS GOODES  
Richmond

PEGGY ELIZABETH GORDY  
Temperance

CONNIE MAXINE GRAHAM  
Salem

MARGARET PAGE GRAVATT  
Kilmarnock

**First Row**

BETTY MILDRED GWALTNEY  
Richmond

CATHERINE ANN HAMILTON  
Bristol

VIRGINIA JANE HAMMOND  
Norfolk

BETTY CLAY HAMNER  
Richmond



**Second Row**

SANDRA LEE HAMRICK  
Virginia Beach

JOYCE LEE HARRIS  
Hampton

SARAH ELGIE HARVEY  
Pamplin

LUCY B. HAWTHORNE  
Lunenburg



**Third Row**

HELEN JEAN HAYNIE  
Kilmarnock

GUELDA ANN HEAVEN  
Fairfax

DEBORAH LEE HEDLEY  
Richmond

JUDITH ANN HEDRICK  
Roanoke



**Fourth Row**

JUNE CAROLE HERNDON  
Chase City

MARGARET ELIZABETH HOLDREN  
Richmond

CLARKE TURNER HOLLAND  
Roanoke

GWEN ANITA HOPPE  
Alexandria



**Fifth Row**

CHERRY DUDLEY HORN  
Chesapeake

ANNE GRAY HOUCHEMS  
Richmond



**Sixth Row**

LYNNE HOWARD  
Fairfax

MARY V. HURT  
Blackstone



# *Juniors*



# 1967



## First Row

SUSAN R. INGRAM  
Richmond

MARGARET PRESLEY JACKSON  
Richmond



## Second Row

NANCY GAIL JAMES  
Chester

JANICE ANN JESSEE  
Harrisonburg



## Third Row

VICKI LEE JESTER  
Richmond

DIANA ELIZABETH JOHNSON  
Richmond

BETTE MEADE JONES  
Richmond

BONNIE FAY JONES  
Manassas



## Fourth Row

HILDA MAE JONES  
Chase City

ANNE BOSWELL KAY  
Waynesboro

SUZANNE KELLAM  
Exmore

JOSEPHINE ANN KENDRICK  
Hopewell

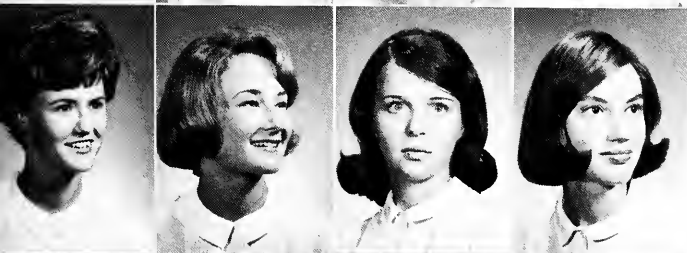

## Fifth Row

DOROTHY CONSTANCE KERFOOT  
Roanoke

CAROLYN ANITA KEYES  
Hanover

JEANNE CAROLYN KIPP  
New Market

RUTH ELAINE KLEMMSEN  
Ellicott City, Maryland



## Sixth Row

JUDITH ANN KOCH  
Richmond

DORIS ESTHER KOEHLER  
Hopewell

KATHLEEN E. KOLVA  
St. Louis, Missouri

ALICE ARCHER LAMB  
Richmond

**First Row**

ANNE HOLLADAY LANCASTER  
Richmond  
JUDY IRENE LANG  
Charlottesville  
CAROL MARIE LEE  
Harrisonburg  
BARBARA LOUISE LEWIS  
Richmond



**Second Row**

DEBORAH CHRISTINE LINGON  
Harrisonburg  
ELIZABETH PENCE LIVINGSTON  
Hampton  
MARGET CHARLOTTE LOFHEIM  
Bridgeton, Missouri  
SANDRA LEE LONG  
Roanoke



**Third Row**

EDITH TYLAND LOVING  
Richmond  
MARY KATHERINE LUCAS  
Richmond  
KAROLYN AMY McADOO  
Norfolk  
NANCY BROOKS McALLISTER  
Roanoke



**Fourth Row**

FRANCES ANNE McCOY  
Virginia Beach  
MARY D. McDONALD  
Richmond  
SANDRA SUE McIVOR  
Forest  
SUSAN MILLER McKOWN  
Virginia Beach

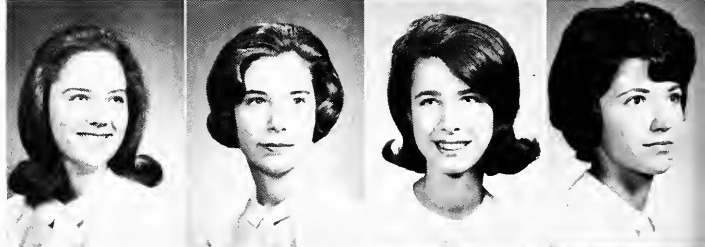

**Fifth Row**

VICTORIA JETER McNIMAR  
Waynesboro  
ELIZABETH MAE MALLORY  
Montpelier



**Sixth Row**

CAROL ANN MANN  
Richmond  
MARY VIRGINIA MANSON  
Blackstone



# *Juniors*



**First Row**

BARBARA ANN MARTIN  
Martinsville

VIRGINIA ELLIOTT MARTIN  
Portsmouth

1967



**Second Row**

HELENA MARIE MAST  
Rockbridge Baths

MARY MATHES  
Martinsville



**Third Row**

ELLEN MARBELLE MEETZE  
Roanoke

ELLEN HADEN MILLER  
Vienna

LINDA SUE MOATE  
Holden, West Virginia

KATHRYN ISBELLE MOORE  
Richmond



**Fourth Row**

SUSAN JARRETT MOORE  
Chuckatuck

KATHRYN ROBERTA MORRIS  
Fredericksburg

LINDA MAY MULLEN  
Rocky Mount

SHELIA JOYCE MURRAY  
Roanoke



**Fifth Row**

JOYCE CAROLYN NANCE  
South Hill

LINDA GAYLE NEW  
Warsaw

GAIL ELIZABETH NOLAN  
Stroudsburg, Pennsylvania

DONNA LEIGH O'MALLEY  
Newport News



**Sixth Row**

MARY ELIZABETH OTWELL  
Chesapeake

MARSHALL OVERBY  
Richmond

MARGARET LYNNE OWEN  
Paces

LINDA JOSEPHINE PALMER  
Bruington

**First Row**

- VIVIAN TEMPLE PARSONS  
Dry Fork
- PATRICIA JANE PAUL  
West Point
- BARBARA JEAN PAULUS  
Blackstone
- FRANCES DOROTHY PAYNE  
Richmond



**Second Row**

- PATRICIA LOUISE PAYNE  
Altavista
- MARGARET FAYE PEARCE  
Newport News
- PATRICIA GALE PEREGOY  
Glen Allen
- NANCY JEAN PILAND  
Portsmouth



**Third Row**

- GARNETTE VIRGINIA POINDEXTER  
Richmond
- SALLY E. PORTER  
Petersburg
- SHARYN SUE POWELL  
Oakland, New York
- FRANCES LORETTA PRIDGEN  
Portsmouth



**Fourth Row**

- LINDA RAE PRITCHARD  
Virginia Beach
- ROASLIE MYRA PROCTOR  
Richmond
- DONNA JEAN PURDY  
Bassett
- ANN MURCELLE QUAIFF  
Richmond



**Fifth Row**

- GAIL E. QUINN  
Roanoke
- SUSAN DENT RAMSEY  
Abingdon



**Sixth Row**

- HARRIET ELIZABETH RANDALL  
Richmond
- MARY CARTER RANSONE  
Dunnsville



# *Juniors*



**First Row**

LINDA ANN REAMS  
Blackstone

MARTHA CAROL REX  
Charlottesville

1967



**Second Row**

ANDREE GAY RICE  
Suffolk

SHARON RUTH RIPLEY  
Portsmouth



**Third Row**

MARY ANN ROANE  
Wicomico

CAROL BURNETT ROBERTS  
Virginia Beach

CHERYL ANNE ROBERTS  
Charlottesville

CAROLYN S. ROBINSON  
Richlands



**Fourth Row**

MARGARET EDWARDS ROBINSON  
King William

ESTHER ANN ROYSTER  
Buffalo Junction

BRENDA LEIGH RUCKER  
Roanoke

BETTY VIRGINIA RYALLS  
Palmyra



**Fifth Row**

ORA ELIZABETH RYMAN  
Richmond

MARY SPOTSWOOD SHEETS  
Arlington

DEBRA ANNE SMITH  
Hampton

JANICE MERLE SMITH  
Mascot



**Sixth Row**

MOLLIE MORTON SMITH  
Washington

NANCY LYNN SMITH  
Hampton

SALLY SUE SMITH  
Holland

SANDRA WARE SNEED  
Big Island

**First Row**

- LOIS FAYE SNEADE  
Rawlings
- NANCY LEE SPAIN  
Richmond
- BIRTHEL CONSTANCE SPRADLIN  
Lynchburg
- GLORIA LLEWELLYN STEGER  
Buckingham



**Second Row**

- FARIS GALE STEVENS  
South Boston
- KATHERINE BELL STILL  
Cascade
- HELEN CAROLYN STONE  
South Hill
- SARAH LYNN STONNELL  
Richmond



**Third Row**

- ROSE MARY STREET  
Richmond
- EDITH ALLEN SWEENEY  
Roanoke
- MARY CATHERINE SWEZEY  
Martinsville
- DEANNE JEAN TALLEY  
South Boston



**Fourth Row**

- HELEN ANN TALLEY  
Rustburg
- DIANNE EARLE TATE  
Roanoke
- NANCYE JOSEPHINE TAYLOR  
Chatham
- PATRICIA LOUISE THOMAS  
Petersburg



**Fifth Row**

- PATRICIA ANN THRIFT  
Richmond
- BARBARA MAXINE TILLETTE  
Weyers Cave



**Sixth Row**

- SHIRLEY ANNE TIMBERLAKE  
Richmond
- LINDA LOU TISINGER  
Mount Jackson



*Juniors*

# 1967



## First Row

SUSAN ELIZABETH TRAINER  
Richmond

HELEN REBECCA TURNER  
Martinsville



## Second Row

ANN W. TWEEDY  
Rustburg

LINDA DIANE TWILLEY  
Portsmouth



## Third Row

PHYLLIA JEAN UTT  
Powhatan

BONNIE DARLENE VICKS  
Danville

SUZANNE ELIZABETH WARFIELD  
Richmond

ESTHER PAUL WARREN  
Dahlgren



## Fourth Row

MARY GALE WAYMACK  
Winston-Salem, North Carolina

JUDITH L. WEAKLEY  
Waynesboro

BETTY LOU WEAVER  
Farmville

REBECCA CLARKE WHITE  
Richmond



## Fifth Row

ROBERTA VIRGINIA WHITE  
Front Royal

DIANA GRACE WHITFORD  
Chesapeake

BETTY LEE WILLIAMS  
Richmond

SHARON ELIZABETH WILLIAMS  
Stephens City



## Sixth Row

MARILYN JANE WILSON  
Virginia Beach

JANE GREY WINFREE  
Mannboro

GLADYS ANNE WITTER  
Charlottesville

SARAH ANN WOHLFORD  
Wytheville

**First Row**

- ELEANOR HOPE WOODRUFF  
Portsmouth  
ANNETTE RAE WOODS  
Norfolk  
NANCY HUDSON WORSHAM  
Norfolk  
CATHERINE BEALE YOUNG  
Franklin



**Second Row**

- MAUDE R. YOUNG  
Providence, North Carolina  
SARAH ANN YOUNG  
Richmond  
SUSAN HARRISON ZIX  
Petersburg  
REBECCA K. JONES  
Kenbridge



**Third Row**

- JOYCE G. TOLLEY  
Pamplin  
JACQUELYN MAE WILLIAMS  
Baltimore, Maryland  
MARIA AGUADO  
Montevideo, Uruguay,  
Foreign Exchange Student  
LUCIE RUIZ  
La Paz, Bolivia,  
Foreign Exchange Student



*Juniors*



# Sophomores

## OFFICERS

|                  |                |
|------------------|----------------|
| ARNEE STOWELL    | President      |
| PAM SPIEGEL      | Vice President |
| MARTHA VIA       | Secretary      |
| MARGARET BRIDGES | Treasurer      |



MISS RIPLEY  
Sponsor

A. Stowell, P. Spiegel, M. Bridges, M. Via



# Sophomores

**First Row**  
 KATHLEEN EMMA ALLEN  
 Hopewell  
 MARY HELEN ALLEN  
 Chatham



**Second Row**  
 LELIA BAXTER ALLISON  
 Scottsville  
 JO SUSAN AMNOTTE  
 Abington, Pennsylvania



**Third Row**  
 ALLEN CARTER ARTHUR  
 Lynchburg  
 JUDITH KAYE ARTHUR  
 Lynchburg  
 JO ANN ATWELL  
 Leesburg  
 JO ANN AYERS  
 Richmond  
 JOETTE CATHER BAILEY  
 Winchester



**Fourth Row**  
 SONDRA LEE BAILEY  
 Richmond  
 WANDA LOUISE BALL  
 Honaker  
 SHARON ANITA BANNON  
 Richmond  
 JANE DENISE BARDEN  
 Richmond  
 SUSAN ELIZABETH BARWICK  
 Norfolk



**Fifth Row**  
 PHYLLIS WAVE BATTERMAN  
 Chatham  
 LINDA JUNE BAYTON  
 Portsmouth  
 CHARLOTTE C. BECKWITH  
 Richmond  
 IVA JEANETTE BEDSAUL  
 Woodlawn  
 MARION ELIZABETH BELL  
 Richmond



**Sixth Row**  
 LELA LOUISE BELZ  
 Richmond  
 BRENDA JEAN BLACKWELL  
 Annandale  
 MARY SHEPARD BLUE  
 Richmond  
 CAROL THERESA BLYTHE  
 Evansville, Indiana  
 SARAH HELEN BOND  
 Virginia Beach





**First Row**

- MYRA HARRIS BOONE  
Salem
- DIANE LEONARD BOSHER  
Richmond
- TANIA DIANE BOSWELL  
Stafford
- VIRGINIA LEIGH BOWERS  
Richmond



**Second Row**

- JANICE KAYE BOYKIN  
Chesapeake
- CAROL ANN BRADSHAW  
South Boston
- BETTY DIANE BRITT  
Portsmouth
- NANCY ARNETTA BRITTON  
Roanoke

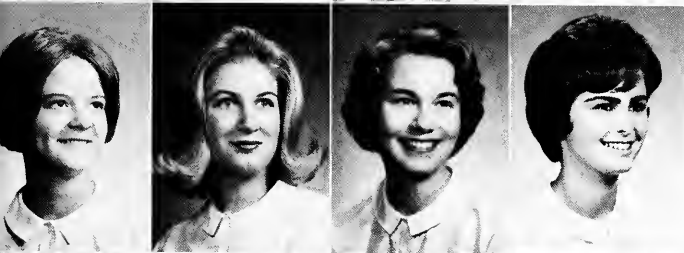

**Third Row**

- BETTY OTELIA BROWDER  
Lawrenceville
- JUDITH LYNNE BROWN  
Alexandria
- ANNE VICARS BRUCE  
Farmville
- DONNE RAE BRYANT  
Bealeton



**Fourth Row**

- PEGGY JOYCE BUNN  
Newsoms
- JANE IRIS BURGE  
Martinsville
- SANDRA JEAN BURNETTE  
Mechanicsville
- BRENDA CAMPBELL  
Altavista

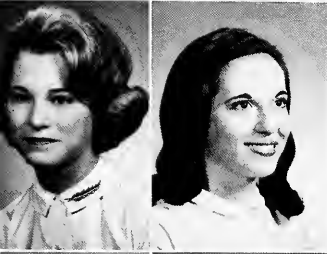

**Fifth Row**

- JENNIFER RENE CAMPER  
Virginia Beach
- AMELIA KATHRYN CASTAGNA  
Ashburn



**Sixth Row**

- SANDRA F. CHALMERS  
Virginia Beach
- JUDY GARNER CHANDLER  
Lawrenceville

**1968**

# Sophomores

**First Row**  
 CONSTANCE MARIE CHINN  
 Fairfax  
 PAULA JEAN CLARK  
 Richmond



**Second Row**  
 CHRISTINE CLINE  
 Harrisonburg  
 JOAN WALSH CODDINGTON  
 Midland Park, New Jersey



**Third Row**

MAJORIE MARIE COFFEY  
 Buena Vista  
 REBECCA CLARKE COFFEY  
 Amherst  
 LINDA LOUISE COGBILL  
 Richmond  
 MARCIA L. COGGINS  
 Danville  
 ALICE BLAND COLLIER  
 Richmond



**Fourth Row**

ELIZABETH C. COPLEY  
 South Hill  
 IDA GAIL CORDER  
 Milford, Delaware  
 SUSANNE CRISP  
 Roanoke  
 MYRTLE DIANE CROSS  
 Portsmouth  
 INA MERLE CROUCH  
 Roanoke



**Fifth Row**

DAWN SANDRA CROWDER  
 Richmond  
 CAROL SUE CROXTON  
 Fredericksburg  
 BARBARA JEAN CULPEPPER  
 Richmond  
 SANDRA ELAINE CURRY  
 Staunton  
 DONNA ALISON DALY  
 Norfolk



**Sixth Row**

VIRGINIA H. DAUGHTREY  
 Chesapeake  
 MINTA M. DAVENPORT  
 Chesapeake  
 ANN BUCKNER DAVIS  
 McLean  
 BETTY LOU DAVIS  
 Buena Vista  
 FARRON ELAINE DAVIS  
 West Point





**First Row**

JO LYNN DAVIS  
Richmond

MARILYN HUDSON DAVIS  
Norfolk

JACQUELINE MARIE DEANE  
Richmond

REBECCA JO DEBNAM  
Suffolk



**Second Row**

CAROL LYNN DEDISCHEW  
Waynesboro

KAREN LYNN DELLINGER  
Falls Church

CAMILLE KING DENNIS  
Richmond

LINDA RAY DEW  
Kilmarnock



**Third Row**

PATRICIA FAYE DIEHR  
Richmond

CHRISTINE DIXON  
Richmond

PATRICIA ELLEN DOLE  
Lynchburg

MARY MARGARET DOVE  
Alexandria



**Fourth Row**

SHARON LYNN DOVE  
Washington, D.C.

SARAH JANE DOWDY  
Roanoke

NANCY PAIGE DRUEN  
Farmville

SYLVIA JEAN DUPRIEST  
Victoria



**Fifth Row**

SHIRLEY FAYE DURVIN  
Richmond

MARGARET GEE EARLY  
Farmville

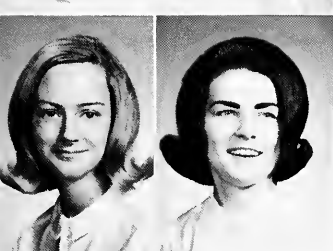

**Sixth Row**

CATHERINE E. EASTWOOD  
Roanoke

MARY CABELL ESTES  
South Hill

1968

# Sophomores

**First Row**  
 CAROL LEE ETHERIDGE  
 Virginia Beach  
 MARGARET ANN EVELY  
 Chester



**Second Row**  
 DORIS MARIE EWING  
 Altavista  
 SUSAN CHERYL FARIS  
 Richmond



**Third Row**  
 BEVERLY ANNE FARMER  
 Fredericksburg  
 PRISCILLA LOUISE FARMER  
 Amelia  
 JEANNE LOUISE FARRELL  
 Fairfax  
 SANDRA KAYE FELTON  
 Capron  
 JUDY CAROL FELTS  
 Virginia Beach



**Fourth Row**  
 BONNIE ANN FERGUSON  
 South Boston  
 KAREN ANN FINGER  
 Great Falls  
 SHARON KAY FINGER  
 Great Falls  
 EIRENE D. FISHBURNE  
 Farmville  
 CYNTHIA LYNN FITCHETT  
 Fort Haywood



**Fifth Row**  
 EVELYN EILEEN FLANIGAN  
 Fredericksburg  
 HOLLY DIANE FORMAN  
 Barboursville  
 FRANCES KAREN FOSTER  
 Fort Lee  
 EMILIE JEAN FRIEND  
 Stevensburg  
 MARGARET A. FURNEY  
 Clearwater, Florida



**Sixth Row**  
 JOSEPHINE CLIFTON GABY  
 Seaford, Delaware  
 VIVIAN CAROL GALE  
 Herndon  
 SUSAN CAROL GALLIER  
 Newport News  
 LINDA FAYE GARDNER  
 Sandston  
 LINDA LEIGHT GARDNER  
 Buena Vista





First Row

BETTY JO GATES  
Rice

CAROLYN MAE GATES  
Rice

LILLIAN SUE GATEWOOD  
Danville

JOAN GAYLE GIBBS  
Virginia Beach



Second Row

FRANCES M. GILLIAM  
Pamplin

NANCY CAROLYN GLASS  
Nathalie

SUSAN SCOTT GLASS  
Richmond

PEGGY ANN GLAZE  
Vienna



Third Row

BETTY LOU GOAD  
South Boston

JULIA JAUDON GOELLER  
Portsmouth

GAIL FLEMING GOLDEN  
Glen Allen

CLAUDIA TEMPLE GRAMMER  
Roanoke



Fourth Row

MARY FRANKLIN GREEN  
Mechanicsville

SHERRY ANNE GRIMES  
Alexandria

SALLY DRENHAM GROOME  
Hampton

PIERCIE E. GUNTER  
Evington

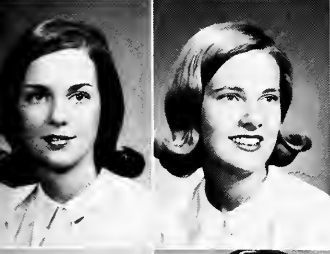

Fifth Row

SANDRA KAY HAGY  
Bluefield

ELIZABETH STUART HALEY  
Danville



Sixth Row

BARBARA JOAN HALL  
Salisbury, Maryland

CHERYLL PENELOPE HALL  
Chesapeake

1968

# Sophomores

**First Row**  
 JUDITH ANN HALL  
 Jarratt  
 LORETTA JEAN HALL  
 Purcellville



**Second Row**  
 MILDRED ANN HALL  
 Narrows  
 BARBARA JEAN HANCOCK  
 New Church



**Third Row**  
 REBECCA LOUISE HARDEN  
 Virginia Beach  
 RACHEL PHILLIP HARRIS  
 Charlottesville  
 CAROLE E. HARRISON  
 New Kent  
 SUSAN PIERCE HAYEY  
 Seaford, Delaware  
 VERLA SYLVIA HENDERSON  
 Danville



**Fourth Row**  
 JEAN FRANCES HERDRICKS  
 Richmond  
 JUDITH LEE HIATT  
 Charlottesville  
 JEAN ANNE HIGHFILL  
 Roanoke  
 JENNIFER HILL  
 Martinsville  
 NANCY ELLEN HILL  
 McLean



**Fifth Row**  
 CAROLYN E. HINGERTY  
 Suffolk  
 BARBARA JEAN HOLLAND  
 Salem  
 CLARECE HOLLAND  
 Norfolk  
 MARY FRANCES HOLLOWAY  
 Fredericksburg  
 JERYL EVON HOLMES  
 Richmond



**Sixth Row**  
 PATRICIA HOLMES  
 Alexandria  
 SUSAN PENCE HOLSCLAW  
 Charleston, West Virginia  
 BARBARA ANN HOOPER  
 Arlington  
 BETTIE THOMAS HORNER  
 Richmond  
 RICKEY DIANNE HOWARD  
 Wytheville







**First Row**

LINDA IRENE HOWELL  
Charleston, South Carolina  
BARBARA E. HOWERTON  
South Boston  
PATRICIA LEE HRIC  
Appalachia  
CAROLYN BOYD HUDGINS  
Mathews

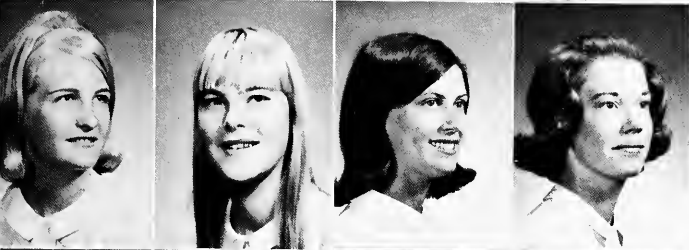

**Second Row**

PHYLLIS JEANNE HUMMER  
Alexandria  
HARRIET ANN HUNDLEY  
Newport News  
LINDA LEE HUNSICKER  
Richmond  
BETTY ANN HYNSON  
Foneswood



**Third Row**

NANCY CODY IKENBERRY  
Roanoke  
PATRICIA ANNE INGRAM  
Virginia Beach  
MARY TERRELL JACKSON  
Richmond  
LINDA CAROLYN JAMES  
Petersburg



**Fourth Row**

BEVERLY ANN JENKINS  
Powhatan  
BRENDA LAKE JOHNSON  
Portsmouth  
LINDA FAYE JOHNSON  
Richmond  
NAN MUIR JOHNSON  
Hampton



**Fifth Row**

OLIVIA JAMES JOHNSON  
Hopewell  
JUDITH ALLYN JOHNSON  
Roanoke



**Sixth Row**

SUZANNE JONES  
Bedford  
KATHLEEN F. KAMPS  
Virginia Beach

**1968**

# Sophomores

**First Row**  
 NAN BOGGES KELLY  
 Richmond  
 CHERYL LENORE KENNEDY  
 Petersburg

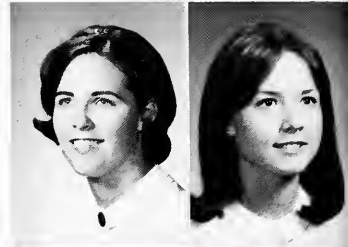

**Second Row**  
 PAMELA ANN KERBER  
 Virginia Beach  
 GEORGE ANN KING  
 Waynesboro



**Third Row**  
 LUCY MAE KING  
 Richmond  
 NANCY MORTON KING  
 Orange  
 JANE EILEEN KLEESE  
 Strasburg  
 SUE CAROL KURZ  
 Falmouth  
 JUNE DIEHL LANCASTER  
 Farmville



**Fourth Row**  
 MARGARET LEE LAWSON  
 Amelia  
 JUDY ANN LEACH  
 Halifax  
 BEVERLY KAY LEDFORD  
 Richmond  
 MARTHA JEAN LEE  
 Roanoke  
 PHALA ANN LEGGETTE  
 Waynesboro



**Fifth Row**  
 GLENDA LOUISE LEWIS  
 Brodnax  
 CHERYL DEA LISENBEE  
 Falls Church  
 SHARON SUE LITTLE  
 Springfield  
 MARY MAUREN LUBY  
 Alexandria  
 MARY FRANCES LYNCH  
 Roanoke



**Sixth Row**  
 ELLEN LOUISE McCLENDON  
 Arlington  
 CHERYL MARJORIE McCUE  
 Richlands  
 ELLA MARIE McDADE  
 Baltimore, Maryland  
 DOHIA FAYE McNUTT  
 Richmond  
 BETHEL MUNPO McPHERSON  
 Alexandria





**First Row**

TERRY PATRICIA MacCARTHY  
Baltimore, Maryland

BEVERLY K. MacFARLAND  
Richmond

MARY JO MADDEX  
Winchester

LINDA CAROLE MALLORY  
Winchester



**Second Row**

ROSE EVELYN MALLORY  
North Garden

CHRISTINE ANN MANNINA  
Richmond

PATRICIA MANUEL  
Front Royal

BRENDA JOYCE MARTIN  
Poquoson



**Third Row**

NANCY LEE MAXEY  
Arlington

MARY TYLER MEADE  
Petersburg

SUZANNE FAY MEEK  
Highland Springs

CANDACE LEE MENEFFEE  
Cambria



**Fourth Row**

MARTHA LOUISE MIDDLETON  
Parksley

MONICA SUE MILLER  
Falls Church

VIVIAN EILEEN MILLS  
Richmond

HORTENSE C. MITCHELL  
Chesapeake



**Fifth Row**

MARGARET ALMA MITCHELL  
Chatham

BETTY LOUISE MIZELLE  
Suffolk



**Sixth Row**

ELLEN LAVERNE MOORE  
Martinsville

JOANNE MARIE MOORE  
Charleston, South Carolina

1968

# Sophomores

**First Row**  
 MARSHA E. MOOREFIELD  
 Richmond  
 SUSAN JEANETTE MORGAN  
 Portsmouth



**Second Row**  
 PATRICIA KAY MORTON  
 Farmville  
 MARIAN E. MOWBRAY  
 Charlottesville



**Third Row**  
 BARBARA JEAN MULLINS  
 Bassett  
 MARTHA SUE MULLINS  
 Charleston, West Virginia  
 KATHRYN LOUISE MUSTARD  
 Norfolk  
 PHYLLIS ANN MYERS  
 Fort Defiance  
 LINDEN ANNE NORTHBURG  
 Mineral



**Fourth Row**  
 DIANE E. NUNNALLY  
 Newport News  
 JEANNIE CAROL OVERMAN  
 Colonial Heights  
 CAROL ANN PADERA  
 Winter Park, Florida  
 VIRGINIA CLAIRE PADGETTE  
 Richmond  
 ELIZABETH ANN PARKER  
 Saluda



**Fifth Row**  
 DONNA GAYLE PARROTT  
 Danville  
 BETTY JEAN PATTERSON  
 Norfolk  
 JUDITH ELEANOR PAULY  
 Alexandria  
 LANETTE LOUISE PAWL  
 Chesapeake  
 PATRICIA ANN PHELPS  
 Danville



**Sixth Row**  
 VALERIE VICTORIA PHILLIPS  
 Hampton  
 MARY HELEN POLIFKA  
 Hampton  
 JANE BAKER POWELL  
 Suffolk  
 KEPRY SUE POWELL  
 Tappahannock  
 PHYLLIS DORNER PRICE  
 Newport News





**First Row**

- CAROLYN ANN PRILLAMAN  
Roanoke
- MARY BETH PRILLAMAN  
Richmond
- DIANE FAYE PRITCHETT  
Newport News
- SARA LOUISE PUCKETT  
Roanoke



**Second Row**

- JUDY ANN QUICK  
Portsmouth
- LINDA KAY RAMEY  
South Boston
- JUDITH MARILYN REESE  
Hampton
- ALICE CHRISTIAN RENNIE  
Richmond



**Third Row**

- BARBARA SUE REX  
Roanoke
- MARTHA LOUISE RICE  
Pulaski
- FLEURETTE F. RICHARDSON  
Virginia Beach
- JUDITH MARIAN RIDDLE  
Danville



**Fourth Row**

- MARGARET V. RITCHIE  
Blackstone
- CAROLYN ANNE ROBBINS  
South Boston
- NANCY LEE ROBINSON  
Norfolk
- KATHLEEN L. ROMANUS  
McLean

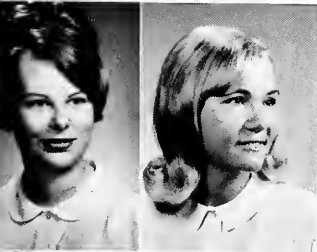

**Fifth Row**

- CHERYL ELIZABETH ROSE  
Fredericksburg
- MARY PATRICIA ROSS  
Hampton



**Sixth Row**

- BARBARA D. RUCKER  
Lewiston, New York
- REBECCA HALE RUSSELL  
Chase City

1968

# Sophomores

**First Row**  
 CAROLINE JANNEY RUST  
 Alexandria  
 REBECCA SALEEBY  
 Hopewell



**Second Row**  
 ELIZABETH MOREA SALLE  
 Moseley  
 RUTH SANDERS  
 Martinsburg, West Virginia



**Third Row**  
 BETTY JO SASNETT  
 Virginia Beach  
 ANN WATERMAN SAVILLE  
 Winchester  
 LINDA LOU SCHNATTERLY  
 North Springfield  
 LINDA SUE SCHULTZ  
 New York, New York  
 FRANCES LEE SCOTT  
 Hampton



**Fourth Row**  
 KATHRYN LOUISE SCOTT  
 Avondale, Pennsylvania  
 SUE MARILYN SCOTT  
 Newport News  
 BARBARA ANNE SEITZ  
 Alexandria  
 JACQUELINE K. SHERIDAN  
 Danville  
 MAYLING E. SIMPSON  
 Richmond



**Fifth Row**  
 RACHEL RUTH SMELLEY  
 South Hill  
 ANNE ELIZABETH SMITH  
 Virginia Beach  
 MARTHA ANNE SMITH  
 North Garden  
 MARY ANGELA SMITH  
 Jacksonville, Florida  
 MARGARET SNEAD  
 Richmond



**Sixth Row**  
 CAROLYN ANN SOMMA  
 Charlottesville  
 GLORIA JEAN SPIERS  
 Stony Creek  
 PAMELA ANN SPIGLE  
 Richmond  
 PATRICIA L. SPRINGMAN  
 Hampton  
 SOIYA PEYNOLDS SPROLES  
 Richmond

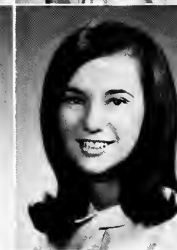



**First Row**

PAMELA CHARLOTTE STEAR  
Arlington

SANDRA JANEL STEPHENSON  
Blackstone

NILA JEAN STEVENS  
Mouth of Wilson

THERESA F. STIMPSON  
Farmville



**Second Row**

LINDA STOKES  
Farmville

KATHLEEN REDMOND STONE  
Richmond

ARNE JEANNE STOWELL  
Virginia Beach

BONNIE STRATTON  
Lorton



**Third Row**

SHARON A. STRICKLAND  
Smithfield

PATRICIA JANE STRYKER  
Danville

SUSAN CAMPBELL STURM  
Richmond

SUSAN SHOTWELL TARRANT  
Richmond



**Fourth Row**

MARTHA JANE TEW  
Richmond

CHERYL FAYE THOMAS  
Richmond

JACQUELINE L. THOMPSON  
Clarksville

JANET MARIE THOMPSON  
Virginia Beach



**Fifth Row**

MARY ANNE THOMPSON  
Richmond

DOROTHY MAE THRUSTON  
Mantus, New Jersey

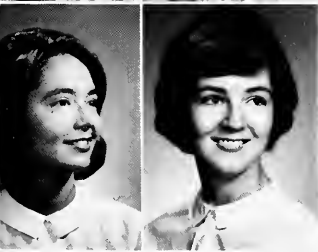

**Sixth Row**

MELINDA ALLEN TIBBS  
Lynchburg

CAROL LEONORE TINGLEY  
Alexandria

1968

# Sophomores

**First Row**  
 EVA MARY TINSMAN  
 Winchester  
 MARGARET LANE TODD  
 Portsmouth



**Second Row**  
 PATRICIA E. TOWNSEND  
 Roanoke  
 DONNA KAY TRIBBY  
 Annandale



**Third Row**  
 CAROL EVERETTE TRICE  
 Crewe  
 JUDITH ANNETTE TURNER  
 Richmond  
 DONNA LYNN TWIST  
 Roanoke  
 MARGARET TYLER  
 Salem  
 BEATRICE FALLS TYSON  
 Hampton



**Fourth Row**  
 ELINOR KAY UMBDENSTOCK  
 Charlottesville  
 JENNIFER VANLANDINGHAM  
 Callas  
 JEAN FRANCIS VIA  
 Falls Church  
 MARTHA SUE VIA  
 Roanoke  
 LILLIAN V. VIROSTEK  
 Disputanta



**Fifth Row**  
 ROSEMARIE WALKER  
 Charlotte Court House  
 ELEANOR RUTH WALNES  
 Hampton  
 NANCY BETH WALNES  
 Hampton  
 JUDITH ANN WATERS  
 Richmond  
 GALE LEE WELLS  
 Fairfax



**Sixth Row**  
 TERRI LYNN WELLS  
 Hopewell  
 JOAN ANNE WEST  
 Richmond  
 SALLY ANN WHITING  
 Berryville  
 JANET KATHRYN WHITLOCK  
 Richmond  
 TAMARA SHAYNE WHITT  
 Wytheville







**First Row**

ANNE FRANCES WILDMAN  
Skipwith  
MARGARET LOUISE WILKINS  
Falls Church  
PATRICIA ANN WILKINSON  
Newport News  
EMILY LAWSON WILLIAMS  
Richmond



**Second Row**

KAREN LEE WILLIAMS  
Williamsburg  
MARTHA G. WILSON  
Smithfield  
RUTH LAVON WILSON  
Wytheville  
NANCY PAIGE WINEBARGER  
Lynchburg



**Third Row**

SUSAN WOLTZ  
Falls Church  
MAJORIE ANN WOOD  
Alexandria  
SARAH MAE WRIGHT  
Norfolk  
SUZANNE CAROL WRIGHT  
Richmond



**Fourth Row**

KATHERINE L. YANCY  
Farmville  
NANCY LEE YOUNG  
Richmond  
ELIZABETH ANN JOHNSON  
Richmond  
CATHY BLACKBURN KERR  
Richmond



**Fifth Row**

JEAN LANCASTER  
Roanoke  
SHIRLEY ANN STRANG  
Richmond

1968



From 'Top Rats' to Colleagues

## THE COLLEAGUES

The Colleagues comprise a group of Sophomores whose sole purpose is to make the Freshmen's initial contact with college life as warm and pleasant an experience as possible. They sponsor five events for the Freshmen: a sing, a movie, the capping ceremony, a concert, and a banquet. But, best of all, they try to convey to the Freshmen that special spirit of friendliness that is one of the most cherished traditions at Longwood College.



The Colleagues of 1965-'66

# Freshman

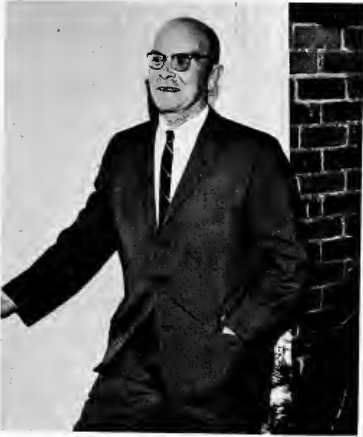

MR. BITTINGER  
Sponsor

## OFFICERS

|                  |                |
|------------------|----------------|
| LINDA BRICKHOUSE | President      |
| CANDY JAMISON    | Vice President |
| ANN BOWLES       | Secretary      |
| MARY PAT CREWS   | Treasurer      |

Left to right: C. Jamison, A. Bowles, L. Brickhouse, M.P. Crews



**First Row**

AMELDA ANN ACORS  
Spotsylvania  
ANNE MARIE ADAMS  
Mechanicsville  
CLAUDIA JEAN ADAMS  
Winchester  
SANDRA JEAN ASHTON AGNEW  
Hampton



**Second Row**

NANCY JEAN AIELLO  
Alexandria  
MARTHA ANN AILOR  
Hampton  
PATRICIA LEE ALBIS  
Norfolk  
SUSAN KAYE ALDREDGE  
Logan, West Virginia



**Third Row**

CYNTHIA JEAN ANDERSON  
Richmond  
NANCY LEE ANDERSON  
Clover  
ANN BIRD ANDREWS  
Farmville  
CAROL ANN ANTHONY  
Richmond



**Fourth Row**

PATRICIA ARMENTROUT  
Salem  
SHARON MARIA ARNOLD  
Charlottesville  
REBECCA LEIGH ASHBY  
Charlottesville  
LINDA LEE ATKINSON  
Richmond



**Fifth Row**

EVELYN CAROLYN BABCOCK  
Richmond  
FRANCES ANNE BAIN  
Avondale, Maryland  
JO ANN KATHERINE BAKER  
Sterling  
LINDA BOGGS BALL  
Lynchburg



**Sixth Row**

MARGARET ELLEN BANNISTER  
Sandston  
ANGELA JEANNETTE BARLOW  
Virginia Beach  
HELEN REBECCA BARNARD  
Martinsville



**Seventh Row**

AGNES LEE BARNES  
Kenbridge  
DONNA JO BARNES  
Hampton  
CAMILLA SUE BARRON  
Viewtown



# *Freshman*

# 1969



## First Row

MARY MARGARET BARRON  
Portsmouth  
BECKY ANN BARTHOLOMEW  
Charlottesville  
RUTH ANN BARTLEY  
Chesapeake  
PATRICIA DEAN BATES  
Culpeper



## Second Row

MARILYN SANDRA BELOTE  
Richmond  
PATRICIA ANN BENZE  
Virginia Beach  
SARA LOUISE BIRD  
Alexandria  
JOANNE CAROL BLACK  
Suffolk



## Third Row

LINDA ROSALIND BLACK  
Norfolk  
EVELYN CAROLE BLACKMAN  
Falls Church  
MARTHA JOHN BLAIR  
Harrisonburg  
SARAH JANICE BOLTON  
Blackstone



## Fourth Row

REBECCA SUE BONDURANT  
Abingdon  
JEANNETTE MARGARET BONNER  
Norfolk  
MARY BOWEN BONNEY  
Bracey  
CYNTHIA MOORE BOOTH  
Culpeper



## Fifth Row

LINDA LEE BOWERS  
Blacksburg  
ANN PERKINS BOWLES  
Mineral  
CAROLINE THAYER BOWMAN  
Orangeburg  
CAROL WEBSTER BRADLEY  
Powhatan



## Sixth Row

PATRICIA KAY BRADY  
Chesapeake  
MARY BOLLING BRAUER  
Powhatan  
EMILIE LOUISE BRAY  
Richmond  
MARY ELIZABETH BREWER  
Buffalo Junction  
LINDA KAY BRICKHOUSE  
Norfolk



## Seventh Row

CAROLYN ANN BROCKMEYER  
Pulaski  
MARTHA IMOGENE BROOKER  
Hopewell  
LILLIAN REBECCA BRUBECK  
Staunton  
EMILIA REBA BRUCE  
Appomattox  
STELLA IANSON BRYANT  
Carrollton



**First Row**

LINDA KAY BURLEY  
Richmond  
JO ANN CAGE  
South Hill  
BRENDA KAY CAMPBELL  
Lynchburg  
MARTHA NAN CANNON  
Colonial Heights



**Second Row**

CHERYL WILMA CARLTON  
Tappahannock  
BARBARA EVELYN CARR  
Narrows  
MARY KATHERINE CARROLL  
Hopewell  
FREDA CLEO CARTER  
Waynesboro



**Third Row**

LOIS MARIE CARTER  
Weldon, North Carolina  
ROBERTA SUSAN CHAMBERS  
Dupont, Indiana  
DOROTHY FIELD CHAPPELL  
Dillwyn  
MARTHA CARROLL CHASE  
Kilmarnock



**Fourth Row**

MARGIE LESTER CHEATHAM  
Midlothian  
MARY ALICE CHILDRESS  
Charlottesville  
JO ANN CLABO  
Farmville  
HELEN BRIGGS CLANTON  
Richmond



**Fifth Row**

LAURA FRANCES CLARK  
Abingdon  
DINAH HEATH CLEATON  
Dinwiddie  
PATRICIA ANN CLEMENT  
Quantico  
LAURA DIAN COGBURN  
Alexandria



**Sixth Row**

BETTY JANE COLE  
Petersburg  
PATRICIA ADELE COLEMAN  
Radford  
INES MERCEDES COLOM  
Arlington



**Seventh Row**

NOREEN ANNE CORCORAN  
Suffolk  
BEVERLY GAYLE COTTRELL  
Mechanicsville  
WANDA SUE COX  
Vinton



*Freshman*

# 1969



### First Row

LYNDA FAYE CRAMER  
Alexandria  
DIANNE ELIZABETH CREED  
Lynchburg  
SUSANNE CAROL CROSS  
Poquoson  
GLORIA CHRISTINE CRUTCHFIELD  
South Hill



### Second Row

CAROLYN MALINDA CRUTE  
Victoria  
JANE BACON CURLE  
West Point  
SHARON ANNE CURLING  
Cape Charles  
CAROLYN FAYE DAVIS  
Bassett



### Third Row

MARY JO DAVIS  
Lovingston  
ANITA MAXINE DEAN  
Harrisonburg  
BRENDA GAY DEAN  
Richmond  
SHARON DARE DEANE  
Richmond



### Fourth Row

HELEN PATRICIA DeJARNETTE  
Narira  
PHYLLIS GAYLE DeJARNETTE  
Nathalie  
SANDRA FAYE DEW  
Ridgeway  
CHARLOTTE ANN DICKINSON  
Newport News



### Fifth Row

SANDRA JEAN DIDAWICK  
Falls Church  
KAREN ANN DIEHL  
Harrisonburg  
DONNA HATHAWAY DiPRISCO  
Winchester  
POLLY MARIE DIX  
Danville



### Sixth Row

LAVONIA ELIZABETH DIXON  
South Boston  
POLLY ANN DOBBINS  
Crozet  
MILDRED STACY DODGE  
Chester  
DONNA ELLEN DOLAN  
Richmond  
SARA ANN DREWRY  
Clifton Forge



### Seventh Row

BARBARA LANE DULIN  
Spetsylvania  
JENNIFER JO DUNVILLE  
Roanoke  
MARGARET STEPHANIE DuROSS  
Claymont, Delaware  
REBECCA SUE EASTER  
Clifton Forge  
JOAN CAROL EDDLETON  
Ashland

**First Row**

KATHERINE McENERY EDDY  
Suffolk  
BETTY SUE EDMONDS  
Dundas  
PAMELA PAYLOR EDWARDS  
Petersburg  
AMY ELIZABETH EMERSON  
Yorktown



**Second Row**

JANE SANDRA ERDMAN  
Richmond  
LINDA LEE ETHERIDGE  
Norfolk  
CAROL MARIE EUBANK  
Roanoke  
CHARLOTTE RAY EVELYN  
New Kent



**Third Row**

TERRELL ELIZABETH FAHRNER  
Richmond  
JANET LOUISE FAIRES  
Richmond  
SALLIE MAYER FAUBER  
Lynchburg  
LINDA LEE FISHER  
Lottsburg



**Fourth Row**

ELIZABETH ANN FLESHMAN  
Healing Springs  
LINDA JEAN FLETCHER  
Winchester  
NANCY LUCILLE FORREST  
Poquoson  
JUDITH LYNN FORRESTER  
Blackstone



**Fifth Row**

VICKI LYNN FORSHT  
Clinton  
JANICE LEIGH FOSTER  
Richmond  
NAN ELIZABETH FOSTER  
Fort Monroe  
BETTY JO FOWKLES  
Ford



**Sixth Row**

CATHERINE LOUISE FRANK  
Rice  
JENNIFER SUE FULTON  
Burlington, North Carolina  
BETTY ANN GARNER  
Lynchburg



**Seventh Row**

MARTHA MALLORY GAY  
Emporia  
SARAH FRANCES GIBBONS  
Roanoke  
HARRIETT LYNNE GIBSON  
Castlewood



# *Freshman*





**First Row**  
 BONNIE CAROL GILBERT  
 Spout Spring  
 SHARON LEIGH GILBERT  
 Chesapeake  
 EMILY HOPE GILLESPIE  
 Norfolk  
 BRENDA FAYE GILLIAM  
 Stony Creek



**Second Row**  
 JUDITH KAROL GLASER  
 Richmond  
 SARAH ESTELLE GODFREY  
 Chesapeake  
 CATHERINE LEE GOODSON  
 Richmond  
 HELEN ELIZABETH GOODWIN  
 Winchester



**Third Row**  
 MARILYN ELAINE GREENE  
 Colonial Heights  
 JANE FRANCES GREGORY  
 Roanoke  
 NANCY CAROLYN GRIM  
 North Garden  
 KATHRYN TYLER GRIZZARD  
 Roanoke



**Fourth Row**  
 LINDA CAROL GUERRANT  
 Oak Ridge, Tennessee  
 DORIS ANN GUNTER  
 Concord  
 BETTY SUE GUPTON  
 Virgilina  
 ALICE HUDSON HABEL  
 Burkeville



**Fifth Row**  
 EVELYN LOUISE HACKNEY  
 Lexington, North Carolina  
 JOAN CAROL HALL  
 Jarratt  
 KAY FRANCES HALL  
 Chesapeake  
 MARTHA MAJOR HALL  
 Fredericksburg



**Sixth Row**  
 PATRICIA ANN HALSTEAD  
 Virginia Beach  
 JANICE BETH HAMBLET  
 Richmond  
 ALICE FAYE HAMILTON  
 Lynchburg  
 MARY LOUISE HAMNER  
 Alexandria  
 BETTY JANE HANKEN  
 Vienna



**Seventh Row**  
 LOUISE LYNN HANMER  
 Keysville  
 CHERYL LYNN HONNABASS  
 Roanoke  
 SANDRA LEE HANSEN  
 Richmond  
 PEGGY LOUISE HARRELL  
 Suffolk  
 BRENDA ANNE HARRIS  
 Charlotte Court House



**First Row**

BRENDA JOYCE HARWARD  
Colonial Heights  
CATHARINE ELIZABETH HASS  
Virginia Beach  
CHARLOTTE DIANE HAYES  
Suffolk  
JACQUELYN VIRGINIA HAYS  
Staunton



**Second Row**

BETTY DARE HAZLEWOOD  
Kenbridge  
NANCY FAYE HEDGEPEETH  
Richmond  
SALLY ANN HEILMAN  
Charlottesville  
ELIZABETH LOUISE HELBIG  
Hampton



**Third Row**

DIANE COURTNEY HENKEL  
Waynesboro  
JENNIE JEANETTE HENRY  
Spout Spring  
JILL JANICE HENRY  
Spout Spring  
PAULA DIANE HICKMAN  
Alexandria



**Fourth Row**

ELIZABETH PRESCOTT HILL  
Virginia Beach  
NANCY KAY HILL  
Lynchburg  
JOANNE MARIE HILSON  
Alexandria  
EVELYN REBECCA HINDS  
Lynchburg



**Fifth Row**

SUSAN MARIE HOBBS  
Norfolk  
LINDA ANN HOLLAND  
Newport News  
BRENDA KAYE HOLLY  
Richmond  
CAROLYN YVONNE HUBBARD  
Richmond



**Sixth Row**

BETTY WAYNE HUDSON  
Chesterfield  
LINDA LEE HUDSON  
Virginia Beach  
LINDA ANNE HUNTER  
Atlantic



**Seventh Row**

WENDY ADA HUTHWAITE  
Falls Church  
VIRGINIA ANNE ISENBERG  
Richmond  
BARBARA LEE JACKSON  
Buchanan



# *Freshman*



**First Row**  
 CAROLYN SUE JACKSON  
 Bluefield  
 CANDICE ANN JAMISON  
 Roanoke  
 BETTY DUDLEY JEFFRIES  
 Virginia Beach  
 BONNIE BROOKS JENNINGS  
 Newport News



**Second Row**  
 JUDY WILLIAMS JERRELL  
 Spotsylvania  
 CATHY SUE JESTER  
 Chincoteague  
 MARY VIRGINIA JETER  
 Richmond  
 MARY ANN JOHNSON  
 Chillicothe, Illinois



**Third Row**  
 SANDRA LEE JOHNSON  
 Waynesboro  
 SUZANNE SHAFER JOHNSTON  
 Kilmarnock  
 MARGARET JEAN JONES  
 South Boston  
 MARY KATHERINE JONES  
 Richmond



**Fourth Row**  
 BARBARA FAYE JORDON  
 Franklin  
 SUSAN LEIGH JOYNER  
 Richmond  
 KATHLEEN MARY KAIN  
 Chester  
 MARTHA VENABLE KAY  
 Richmond



**Fifth Row**  
 NORMA JEAN KELLOGG  
 Hampton  
 MARY ELIZABETH KIDD  
 Dundas  
 LINDA SUE KILLMON  
 Oak Hill  
 MARY ELIZABETH KING  
 Spout Spring



**Sixth Row**  
 NELLIE ANN KING  
 Kilmarnock  
 JUDITH ANNE KINGSLEY  
 Milton, Florida  
 PATRICIA ALICE KINGSLEY  
 Milton, Florida  
 BARBARA LEE KIRBY  
 Keysville  
 MONA LOUISE KOONS  
 Lebanon, Pennsylvania



**Seventh Row**  
 LYNN KUNHARDT  
 Virginia Beach  
 SYBIL GAYLE LAKES  
 Cloverdale  
 TERRY JEAN LANAHAN  
 Bumpass  
 LINDA LOU LANKFORD  
 Franklin  
 MARGARET ANN LANTZ  
 Front Royal

**First Row**

JILL ANN LARUE  
Roanoke  
BARBARA ELAINE LAURIE  
Colonia, New Jersey  
NANCY ELLYN LAWSON  
Hampton  
PATRICIA ANN LEFFERS  
Hampton



**Second Row**

JULIA HUNT LEWIS  
Dinwiddie  
PATRICIA LEIGH LINAMEN  
Ashland  
MARTHA LEE LINDER  
Lexington  
SHARON MAE LITTLE  
Amelia



**Third Row**

TAGELIE ANITA LOMBARD  
Fairfax  
LINDA ANNE LONG  
Huntington, New York  
SUSAN ELIZABETH LONG  
Frederick, Maryland  
KATHRYN ELIZABETH LUNCEFORD  
Alexandria



**Fourth Row**

SELENA ANN LUNSFORD  
Buchanan  
BARBARA RUTH LYMAN  
Virginia Beach  
LINDA FAYE McCULLOCH  
Buchanan  
SHARON MARIE McCUSKER  
Roanoke



**Fifth Row**

PATRICIA ANNE McDONOUGH  
Lexington  
PATRICIA ANN McGEHEE  
Hampton  
MARY EVELYN McIVOR  
Monroe  
MARY LEE McKEEVER  
Chatham



**Sixth Row**

MARY KAREN MAHER  
Richmond  
EDITH GAYLE MANKIN  
Herndon  
SHERRY JEANNE MANLEY  
Charlottesville



**Seventh Row**

MARY BACON MANN  
Virginia Beach  
KATHERYN WATERS MAPP  
Richmond  
LINDA MAYWOOD MARTIN  
Portsmouth



# *Freshmen*



**First Row**  
 NANCY DRUE MARTIN  
 Goochland  
 SALLY MARGIT MARTIN  
 Richmond  
 MARY LOUISE MASSE  
 Mechanicsville  
 JUDY FRANCES MEADORS  
 Danville



**Second Row**  
 CYNTHIA ANN MEIER  
 Roanoke  
 HELEN CAROLE MENEFFEE  
 Christiansburg  
 DONNA JOY MILLINER  
 Onancock  
 MARCIA LEE MITCHELL  
 Emporia



**Third Row**  
 WANDA MAE MITCHELL  
 Lynchburg  
 BETTY GARNETT MOLTZ  
 Richmond  
 MARGARET LOUISE MOORE  
 Hopewell  
 PAMELA JOYCE MOORE  
 Westminster, Maryland



**Fourth Row**  
 JUDITH EILEEN MORRIS  
 Richmond  
 DEBORAH HAWS MORRISON  
 Manquin  
 NANCY JUDSON MORTIMER  
 Amelia  
 NANCY HARDY MORTON  
 Norfolk



**Fifth Row**  
 ANNE PAULETTE MOSELEY  
 Portsmouth  
 REBECCA FAYE MURRAY  
 South Boston  
 GWYN ALGIE MUSE  
 Vinton  
 SHEILA CAROL NEWSOME  
 Evington



**Sixth Row**  
 FREIDA KAY NEWTON  
 Dillwyn  
 MERIBETH NICHOLLS  
 Wethersfield, Connecticut  
 JUDITH RAE NORTON  
 Richmond  
 SUSAN LEE NUCKOLS  
 Richmond  
 CYNTHIA DIANNE NUNALLY  
 Burkeville



**Seventh Row**  
 JEAN ELIZABETH OAKLEY  
 Richmond  
 DIANNE PAIGE O'BERRY  
 Virginia Beach  
 WANDA DIANE O'CONNOR  
 Buchanan  
 PATRICIA ANNE OLIVER  
 Suffolk  
 JUDITH ANNE OWENS  
 Portsmouth

**First Row**

JUDITH ANNE PACE  
Annapolis, Maryland  
FRANCES VIRGINIA PADGETT  
Covington  
ROBIN LOREE PAGE  
Arlington  
BONNIE JEANNE PARRISH  
Lynchburg



**Second Row**

JOAN ELIZABETH PARSONS  
Hialeah, Florida  
PATTI LEE PAWLT  
Chesapeake  
REGINA ANNE PAWLAK  
Arlington  
PATRICIA ANN PENNYPACKER  
Vienna



**Third Row**

CAROL ANN PERPALL  
Northport, New York  
ANNA HOPE PETTIS  
Richmond  
MARGARET JANE PHERSON  
Arlington  
JUDY CAROL PILSON  
Bassett



**Fourth Row**

ELIZABETH CAROL PORTER  
Richmond  
BARBARA MAY POWERS  
Richmond  
REBECCA SUE POWERS  
Abingdon  
ANDREA JUDITH PRAY  
Virginia Beach



**Fifth Row**

CHERYL LEE PREDGO  
Kenbridge  
DORIS HYLTON PRICE  
Amherst  
POLLY LEWIS PRINCE  
Emporia  
PEGGY SUE PRIODE  
Hampton



**Sixth Row**

VIRGINIA FAY PROTERRA  
Aruba, Netherlands Antilles  
BURKELY SUE PULLEN  
Richmond  
ELIZABETH GAY PURCELL  
Richmond

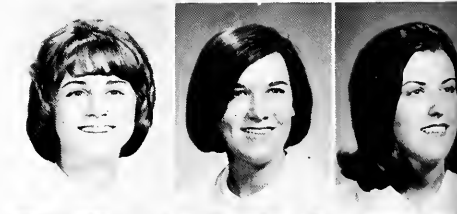

**Seventh Row**

SYLVIA GREY PURYEAR  
Union Level  
ALICE FEDERICA PUTNEY  
Cumberland  
MARY LYNNE RACHAL  
Richmond



# Freshman



**First Row**  
 JANE LEE RAGLAND  
 Richmond  
 FRIEDA ELIZABETH RAPER  
 Portsmouth  
 CAROL ANN REASOR  
 Prince George  
 BRENDA KAY REED  
 Keysville



**Second Row**  
 MARGARET COOK REED  
 Martinsville  
 BRENDA ANN RICE  
 Chesapeake  
 ELIZABETH SCOTT RICE  
 Richmond  
 REBECCA ALPHA RIDDELL  
 Richmond



**Third Row**  
 DIANE MARIE RITCHIE  
 Richmond  
 EMILY ELAINE ROBERTS  
 Mechanicsville  
 ROBERTA KAY ROBERTSON  
 Bluefield  
 PHYLLIS MARIE ROBINSON  
 Roanoke



**Fourth Row**  
 JANE KITTREDGE ROGERS  
 FPO, New York  
 LYNDA GAIL ROGERS  
 Covington  
 MARY ANN ROGERS  
 Vienna  
 BARBARA ANN ROSENKRANS  
 Crozet



**Fifth Row**  
 SUSAN CAROL ROSS  
 Rocky River, Ohio  
 MARY ALICE ROUTHTON  
 Alexandria  
 KAREN LOU ROUNTREE  
 Hampton  
 LINDA JANE RUCKER  
 Lynchburg



**Sixth Row**  
 JEANNE LAURID RYAN  
 Richmond  
 PHYLLIS GAYLE RYAN  
 Danville  
 CAROL SUE ST. CLAIR  
 Troutville  
 PAMELA HARDY SARGENT  
 Norfolk  
 ROBIN ANN SARVER  
 Roanoke



**Seventh Row**  
 JO RITA SAVAGE  
 Richmond  
 MARGARET ANN SCANLAN  
 Catlett  
 SUSAN MARGARET SCANTLING  
 Richmond  
 NANCY JIM SCHWARTZ  
 Richmond  
 ANN ELIZABETH SCOTT  
 Roanoke

**First Row**

LESLIE LYNN SEDGWICK  
Alexandria  
MAUREEN GIENAYRE SHANNON  
Annapolis, Maryland.  
ANNE CARY SHERMAN  
Newport News  
HARRIET ILEEN SHIELDS  
Altavista



**Second Row**

SANDRA KAY SHOOK  
Boonville, Missouri  
MARGARET LOUISE SHULTS  
Elkton  
REBECCA SILVERMAN  
Radford  
IDA MAYE SIMMONS  
Suffolk



**Third Row**

VIRGINIA ANNE SIRC  
Montpelier  
CAROL ANNE SKELLEY  
Bedford  
LINDA KATHLEEN SLAUGHTER  
Dublin  
BRENDA JOYCE SLOUGH  
Buena Vista



**Fourth Row**

VIRGINIA LEE SLY  
Stafford  
ANNE VIRGINIA SMALLING  
Alexandria  
ANN ROUNTREE SMITH  
Norfolk  
VICTORIA SMITH  
Alexandria



**Fifth Row**

RHONDA LOUISE SMITHER  
Richmond  
FRANCES NELL SNEAD  
Kenbridge  
JANET RAE SOFLEY  
Chesapeake  
JANET MARIE SOMERS  
Arlington



**Sixth Row**

MARY ANNE SOMERS  
Lancaster  
BETTY JO SPENCER  
Norfolk  
BRENDA JOYCE SPROUSE  
North Garden



**Seventh Row**

PAMELA STACEY  
Charlottesville  
JANET ELAINE STANSBURY  
Rockville  
GAIL HARVEY STELL  
Norfolk



# *Freshman*



# 1969



## First Row

LAURA LEE STENGL  
Amelia  
ANN HARGROVE STEVENS  
Madison Heights  
ROSE ELLEN STEWART  
Petersburg  
SHARON LEE STICKEL  
Sandston



## Second Row

CHERYL LeNOIR STINE  
Richmond  
LINDA JEAN STOCKBERGER  
Richmond  
BARBARA LEE STONE  
Virginia Beach  
MARGARET JANIE STOOPS  
Temperanceville



## Third Row

JEANETTE MARIE STOUT  
Dahlgren  
LINDA CLARK STOWE  
Dry Folk  
SUZANNE STROUD  
Chesapeake  
JANET ELIZABETH STURGILL  
Roanoke



## Fourth Row

SANDRA LEE STYRON  
Portsmouth  
JANET FRANCES SULLIVAN  
Richmond  
SUSAN JANE SWEENEY  
Richmond  
SUZANNE FRANCES SYKES  
Norfolk



## Fifth Row

CHARLOTTE REBECCA TAYLOR  
Meredithville  
MARILYN SCHERER TAYLOR  
Richmond  
BEVERLY CAROL TEAGUE  
Charlottesville  
MILDRED CAMILLE THOMAS  
Salem



## Sixth Row

BETTY LOUISE THOMASSON  
Clarksville  
BARBARA ANN THOMPSON  
Blackstone  
CAROLE SANFORD THOMPSON  
Lynchburg  
MARGARET ANNE THOMPSON  
Richmond  
SUSAN JEANETTE THRASHER  
Buchanan



## Seventh Row

JANE ELLEN TIBBS  
Lynchburg  
JOAN ROSEMARY TICE  
Lynchburg  
MARCIA DIANNE TIDWELL  
Roanoke  
SUSAN JANE TINGLEY  
Alexandria  
ANNE REYNOLDS TOMLIN  
Smithfield

**First Row**

ANGIE MAE TOMPKINS  
Danville  
BETTY FAYE TRACEY  
Amherst  
JO ANNE TUCKER  
Mechanicsville  
NAN FRANKLIN TUCKER  
Elkton



**Second Row**

CORMA LEE UHDE  
Seaford, Delaware  
MARGARET VAUGHAN  
Richmond  
CLAUDIA GAYLE WAGNER  
Chesapeake  
JOAN ANDERSON WALTER  
Philomont



**Third Row**

PHYLLIS ANN WALTERS  
Roanoke  
VIRGINIA W. WASHINGTON  
Woodford  
PAMELA WAYNE  
Springfield  
DONNA JEAN WEBB  
Roanoke



**Fourth Row**

WENDY SUE WELCH  
Pamplin  
BEVERLY GREY WESCOTT  
Nassawadox  
JAN ALLEN WHITE  
Poquoson  
RITA NADINE WHITT  
Cedar Bluff



**Fifth Row**

MARY ELLA WHITTEN  
Madison Heights  
JANIS MARIE WILHEIM  
Chesapeake  
CYNTHIA ANNE WILLIAMS  
Monroe  
ESTHER ELAINE WILLIAMS  
Buffalo Junction



**Sixth Row**

JANET LEE WILLIAMS  
Richmond  
SUSAN STROZIER WILLIAMS  
Richmond  
TEMPIE ANNETTE WINCH  
Hampton



**Seventh Row**

KATHLEEN MAUDE WOLFROM  
Hampton  
HOLLY JEAN WOODFORD  
Richmond  
DIANE CAROL WOODLEE  
Richmond



# Freshman

# 1969



**First Row**  
SARAH LOUISE WOOTEN  
Norfolk  
SANDRA LEE WORMLEY  
Richmond  
DREAMA JEAN WRIGHT  
Bon Air  
PAMELA GAY WUNNENBERG  
Norfolk



**Second Row**  
PATRICIA ANN WYATT  
Bon Air  
BARBARA SHARON YATES  
Lynchburg  
SANDRA KAYE YOUNG  
Martinsville  
JUDITH AMELIA ZABORSKY  
Norfolk



**Third Row**  
KATHERINE COLVIN ZIMMERMANN  
Richmond





# HONORARIES

ALPHA KAPPA GAMMA • WHO'S WHO  
BEORC EH THORN • ALPHA PSI OMEGA  
KAPPA OMICRON PHI • KAPPA DELTA PI  
PI GAMMA MU • LYCHNOS  
SIGMA ALPHA IOTA • PI OMEGA PI  
ASSEMBLY COMMITTEE • ACADEMIC AFFAIRS COMMITTEE  
CAHOOTS • HONORS COUNCIL  
CHI

EDITOR JULIA LOOKABILL



THERESA ALBRIGHT



BARBARA ALLEN



HARRIETT ANDERSON



LINDA BASSFORD

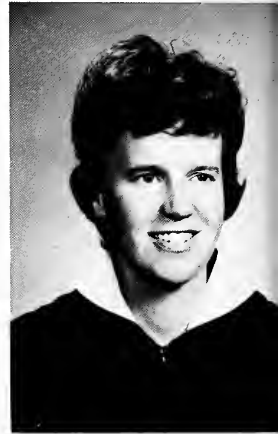

KAYE CATRON



ANN CHAPPELL



JUDY CUNDIFF

WHO AMONG STUDENTS IN AMERICAN  
UNIVERSITIES AND COLLEGES

BEVERLY CUTHRIELL

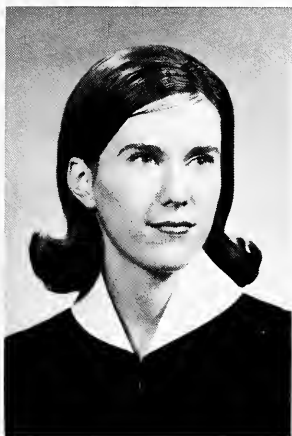

SALLY FULTON



CAROLE GIBSON



OLIVIA GIBSON



NANCY GREGORY



HELENA HALL



LINDA HUFFMAN

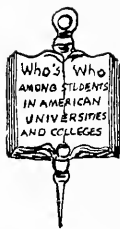

SANDRA JACKSON



ANNE KING



FRAN LIPFORD



LOUISE MANN



HELEN McCOY



JANET MURRAY



WHO AMONG STUDENTS IN AMERICAN  
UNIVERSITIES AND COLLEGES

SALLY POTTAGE



MARY KAY RICHESON



MARY LEA SHOULDERS



FRANCES STEWART



DONNA WEATHERLEY

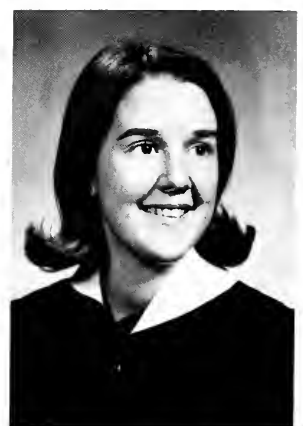

JEAN WHITE



First Row: T. Kay, A. Chappell, S. Fulton, B. Hamner, J. White, B. Ragland, J. McCoy, M. L. Shoulders, F. Lipford, L. Mann. Second row: S. Jackson, M. Murdock, J. Cundiff, N. Brown, A. King, T. Albright, D. Weatherley, G. Edwards, L. Bassford, H. Anderson, K. Ellis, J. Murray, B. Allen.

Sponsor—MISS ALLEN



## ALPHA KAPPA GAMMA

### Honorary Leadership Society

#### OFFICERS

President  
Vice-President  
Secretary  
Treasurer  
Historian  
Torch Editor

JEAN WHITE  
JUDY CUNDIFF  
MARY LEA SHOULDERS  
BARBARA RAGLAND  
MARY KAY RICHESON  
LOUISE MANN

#### MEMBERS

THERESA ALBRIGHT  
BOBBIE ALLEN  
HARRIETT ANDERSON  
LINDA BASSFORD  
NANCY BROWN  
ANN CHAPPELL  
JUDY CUNDIFF  
GERRY EDWARDS

KAREN ELLIS  
SALLY FULTON  
HELENA HALL  
BETTY JO HAMNER  
SANDRA JACKSON  
ANNE KAY  
ANNE KING  
FRAN LIPFORD  
JENNY MCCOY

LOUISE MANN  
MARGARET MURDOCK  
JANET MURRAY  
BARBARA RAGLAND  
MARY KAY RICHESON  
MARY LEA SHOULDERS  
DONNA WEATHERLEY  
JEAN WHITE



Left to right, First row seated: K. McAdoo, M. Gwaltney, N. Woltz, S. Fulton, L. Overby, K. Catron.  
 Second row standing: Mr. Wiley (sponsor), E. Miller, S. Timberlake, N. Gregory, C. Gibson,  
 D. Weatherley, O. Gibson, R. Stephenson, J. Hedrick.

OFFICERS

|                |                  |
|----------------|------------------|
| President      | NANCY WOLTZ      |
| Vice-President | RUSTY STEPHENSON |
| Secretary      | MILLIE GWALTNEY  |
| Treasurer      | JUDY HEDRICK     |

# ALPHA PSI OMEGA

Honorary Dramatic Fraternity

OFFICERS

|                |                  |
|----------------|------------------|
| President      | BARBARA GARRISON |
| Vice-President | BEVERLEY ROARK   |
| Secretary      | BETTY CLEGG      |
| Treasurer      | SUE BALL         |
| Historian      | ANNETTE WENGER   |

# BEORC EH THORN

Honorary English Society

Left to right, First row: B. Garrison, B. Roark, B. Clegg, S. Ball, A. Wenger, S. Fulton, B. Melton,  
 N. Tyler, C. Gibson, T. White, D. Anderson, M. Wright, M. Gompf, K. Catron, L. Mann, D.  
 Weatherly, H. Haney, C. Tart, B. Neal. Second row: P. Dameron, D. Whitford, L. Mullen, P. Clifton,  
 J. Glass, L. Koppány, T. Albright, B. Ryalls, L. New, G. Booth, F. Wynne, J. Faulkner, G. Daniel.





Circle left to right: J. Glass, J. White, N. Davis, P. Hutcherson, M. Anderson, B. Williams, L. Koppany, B. Otwell, L. Georgie, A. Wenger, M. L. Wyatt, T. Albright, Mr. Vassar (sponsor), S. Fulton, L. Huffman, D. Whifford, K. Trammell, B. Goodes, F. Heath, S. Grayson, J. McKenzie, E. Spicer, J. Tate, L. New. Second row: S. Ball, A. Casteen, M. L. Shoulders, H. Anderson, S. McIvor, N. Brown, E. Carter, A. Jarrelle, S. Marsh, S. Jackson, O. Gibson, D. Dixon, M. Manson, M. Roethke, B. Garrison, L. Mann, K. Catron, E. Loving, R. McNeal, E. Meetze, L. Enroughty, P. Clifton, M. Boswell.

**OFFICERS**

President            **THERESA ALBRIGHT**  
 Vice-President      **LINDA HUFFMAN**  
 Secretary           **SALLY FULTON**  
 Treasurer           **MARIANNA WYATT**  
 Historian            **ANNETTE WENGER**

**KAPPA DELTA PI**

National Honorary Education Fraternity

**KAPPA OMICRON PHI**

National Honorary Home Economics Fraternity

**OFFICERS**

President            **AUDREY JARRELLE**  
 First Vice-President   **PATSY BARR**  
 Second Vice-President **CATHY MORTON**  
 Recording Secretary   **LYNNE BAKER**  
 Corresponding Secretary **V. FLESHMAN**  
 Treasurer           **HILDA JONES**  
 Guard               **LUCY HAWTHORNE**  
 Keeper of Archives   **MARGARET POOLE**

Seated left to right: C. Keyes, C. Morton, B. Gibson, C. Howell, Second row: M. Poole, A. Jarrelle, P. Barr, L. Baker, H. Jones, V. Flesham, L. Hawthorne, B. Williams, D. Dean. Standing: Miss Bernard, Mrs. Griffin.





First row, left to right: M. Anderson, L. Sykes, M. Wyatt, V. Beard, B. Sledge, A. Chappell, F. Heath. Second row: A. Smith, T. White, G. Witter, J. Tate, J. Kipp, C. Mohler, D. Talley. Third row: L. Tysinger, P. Borkey, B. Otwell, I. Rash, N. Hopkins, E. Carter, A. Elliott. Fourth row: Dr. Holman (sponsor), M. V. Manson, C. Dobbs, B. Gardwell, M. McClenny, M. Sink, S. Fulton. Fifth row: O. Gibson, A. King, A. Casteen, M. L. Shoulders, H. Anderson.

**OFFICERS**

- |                |                |
|----------------|----------------|
| President      | BETS SLEDGE    |
| Vice-President | VIRGINIA BEARD |
| Secretary      | ANNE CHAPPELL  |
| Treasurer      | MARIANNA WYATT |

# LYCHNOS

Science And Mathematics Honorary Society

**OFFICERS**

- |                |                  |
|----------------|------------------|
| President      | LINDA HUFFMAN    |
| Vice-President | NANCY WOLTZ      |
| Secretary      | MARY COPENHAVER  |
| Treasurer      | MARGARET PARADEE |
| Membership     | JOAN MCKENZIE    |

# PI GAMMA MU

National Honorary Social Science Fraternity

Standing left to right: Mr. Hall (sponsor), H. Mast, E. Spicer, M. Wyatt, S. Pearson, M. Roethke, S. Jackson, S. Marsh, M. Copenhaver, L. Huffman, M. Curling, B. Goodes, J. McKenzie, P. Hutcherson. Front row: N. Tyler, N. Woltz, M. Paradee.





Seated, left to right: G. Gooch, C. Hamilton, S. Mann, J. Louhoff, R. Street, B. Gillespie. Standing: J. Phelps, Mr. Leper (sponsor), J. Leath.

OFFICERS

|                    |               |
|--------------------|---------------|
| President          | JACKIE LEATH  |
| Vice-President     | GAIL GOOCH    |
| Secretary          | JANE LOUHOFF  |
| Treasurer          | SHIRLEY MANN  |
| Reporter-Historian | EDITH MEEKINS |

## PI OMEGA PI

National Honorary Business Education Fraternity

## SIGMA ALPHA IOTA

National Honorary Music Fraternity

OFFICERS

|                         |                 |
|-------------------------|-----------------|
| President               | SUE PEARCE      |
| Vice-President          | SUE FULLER      |
| Recording Secretary     | PENNY WARREN    |
| Corresponding Secretary | LINDA PRITCHARD |
| Treasurer               | GAIL MILSTEAD   |
| Chaplain                | SALLY POTTAGE   |

Seated, Left to right: S. Butler, S. Pottage. Standing, Front row: S. Curry, G. Milstead. Second row: M. Johnson, S. Fuller, S. Pearce, F. Carter, J. Cronise, C. Mannina, B. Board, L. Pritchard, A. Stowell, P. Leggett.





Left to right: J. Tate, J. White, V. Beard, A. Houchins, D. Daly, Dr. Bingner, Dean Brooks.

## ACADEMIC AFFAIRS COMMITTEE

---

## ASSEMBLY COMMITTEE

Left to right: T. White, S. Timberlake, S. Goodes, G. Dervishian.



## CAHOOTS

Top row: F. Stuart, D. Anderson, B. Knight, T. White, R. Stephenson, S. Marsh. Second row: K. Ruder, M. L. Shoulders, C. Williams, C. Peyser.





Left to right: N. Woltz, T. Albright, L. Huffman, A. Jarrelle, R. Street, J. Leath, B. Clegg, C. Keyes (chairman), B. Garrison, B. Sledge, M. Anderson, S. Fuller, S. Jackson.

Sponsor—MRS. BOBBITT



## HONORS COUNCIL

### MEMBERS

THERESA ALBRIGHT  
 MARIE ANDERSON  
 BETTY CLEGG  
 SUE FULLER  
 BARBARA GARRISON  
 LINDA HUFFMAN  
 AUDREY JARRELLE

SANDRA JACKSON  
 CAROLYN KEYES  
 JACKIE LEATH  
 BETS SLEDGE  
 ROSE STREET  
 NANCY WOLTZ



# CHI



The Spirit of Longwood Walks with Chi Members

Back row, left to right: Frances Stewart, Harriet Anderson, Barbara Allen, Linda Bassford, Mary Lee Shoulders. Front row, left to right: Helena Hall, Barbara Ragland, Virginia McCoy, Jean White.







# ORGANIZATIONS

ACTIVITIES

PUBLICATIONS

SOCIAL ORGANIZATIONS

RELIGIOUS ORGANIZATIONS

EDITOR PATSY PAUL



First row, Left to Right: T. Kay, J. Cundiff, P. Diehr, M. Green, J. White. Second row: E. Walnes, C. Davis, T. Albright, S. Byrum, N. Brown, J. McCoy, S. Goodes.

## LEGISLATIVE BOARD

### OFFICERS

JENNY McCOY  
 JANET GORMUS  
 NANCY BROWN  
 SUSAN GOODES

President  
 Vice President  
 Secretary  
 Treasurer

First row: S. Goodes, J. McCoy. Second row: J. Gormus, N. Brown.





First row: L. Bassford, B. White, M. Shoulders.

## JUDICIAL BOARD

### OFFICERS

LINDA BASSFORD  
 MARY LEA SHOULDERS  
 BECKY WHITE  
 DR. MOSS

Chairman  
 Vice Chairman  
 Secretary  
 Sponsor

First row, Left to Right: P. Finn, L. McCulloch, P. Cave, Dr. Moss, N. Britton, N. Walnes, S. Dodge.  
 Second row: K. Walton, S. Schaffner, F. Stuart, B. White, M. Shoulders, L. Bassford.



# HOUSE COUNCIL



**First row, Left to Right:** B. Gilliam, P. Pawl, J. Bailey, C. Fitchett, L. Mallory, R. Howard, B. Lewis, J. Carter, E. Broaddus, J. Kendrick, K. Kain. **Second row:** S. Kilbourne, G. Daughtrey, P. Spigle, P. Mitchell, L. Koppany, S. Heilman, J. Andrews, C. Gentry, B. Bondurant, B. Copley, B. Jones, M. Todd, C. Adams, K. Mapp. **Third Row:** C. Grammer, C. Dooley, L. Guerrant, C. Babcock, M. Hall, S. Sturm, F. Pearce, R. Paye, S. Deane, M. Jackson, J. Walters, M. Simpson, P. Hutcherson, P. Wunnenberg, J. Dunville. **Fourth row:** M. Lyon, A. Alice, M. Green, K. Rountree, J. Hiatt, F. Richardson, L. Huffman, S. Gibbons, A. Bryant, J. Fallen, P. Linamen, L. Hudson, L. Baber, S. Jackson, D. Holdren.

## OFFICERS

JUDY CUNDIFF  
 ANNE KING  
 ANNE QUAIFF  
 NANCY SPAIN  
 JUDY CHILDRESS  
 MISS BISHOP

President  
 Vice-President  
 Secretary  
 Treasurer  
 Fire Chief  
 Sponsor



N. Spain, J. Cundiff, J. Childress, A. King, Miss Bishop, A. Quaiff.

# WHO'S WHO AT LONGWOOD COLLEGE



HARRIET ANDERSON  
Circus Chairman

JANET GORMUS  
Handbook Editor



GERRY EDWARDS  
Major-Minor Elections Chairman



MARY RUTH REYNOLDS  
Publications Board Chairman

MILDRED GWALTNEY  
May Day Chairman



PENNY GOOD  
May Day Business Manager





MARY ANN HANKEN  
Editor-in-Chief



GAIL GOOCH  
Business Manager

## THE 1966 VIRGINIAN



First row, Left to Right: V. Parsons, B. Johnson, M. Taylor. Second row: C. Ethridge, D. Gaines, G. Gooch, L. Butler, J. Via.



EDITORIAL STAFF

|                                 |                              |  |                               |
|---------------------------------|------------------------------|--|-------------------------------|
| MARY ANN HANKEN                 | Editor-in-Chief              | BETS SLEDGE                                | Faculty Editor                |
| JUDY CHILDRRESS                 | Assistant Editor             | JULIA LOOKABILL                            | Honorary Organizations Editor |
| FRANCES WYNNE                   | Literary Editor              | PATSY PAUL                                 | Organizations Editor          |
| RUSTY STEPHENSON                | Photography Editor           | RUTH ANN BAXTER, CAROLYN HAMMER            | Sorority Editors              |
| ELLEN MILLER                    | Assistant Photography Editor | SARAH BOND                                 | Feature Editor                |
| SANDY KILBOURNE                 | Senior Class Editor          | MARGARET ROBINSON                          | Sports Editor                 |
| JUDY CHILDRRESS, MARILYN BELOTE | Looking Back Editors         | JUDY CHANDLER                              | Head Typist                   |
| ALICE LAMB                      | Junior Class Editor          | LAURA STENGEL, SUSANNE WRIGHT              | Typists                       |
| MARTHA WILSON                   | Sophomore Class Editor       | PRISCILLA FARMER, DIANE BOSHER             |                               |
| BECKY EASTER, MARILYN TAYLOR    | Freshman Class Editor        | JOY MILLINER, PAM McGEHEE, JANET WHITLOCK. |                               |

BUSINESS STAFF

|                               |                            |                                |               |
|-------------------------------|----------------------------|--------------------------------|---------------|
| GAIL GOOCH                    | Business Manager           | VIVIAN PARSONS, MARILYN TAYLOR | Subscriptions |
| JEAN VIA                      | Assistant Business Manager | DANA GAINES, LINDA BURTON.     |               |
| BETTY JOHNSON, CAROL ETHRIDGE | Publicity                  |                                |               |

Left to Right: M. Hanken, R. Stephenson, S. Bond, F. Wynne, A. Lamb, S. Kilbourne, J. Chandler, M. Wilson, M. Robinson, M. Belote, P. Paul, B. Easter, M. Taylor, J. Lookabill, J. Childress.



# THE ROTUNDA



BARBARA LUANNE MELTON  
Editor-in-Chief



SHIRLEY MANN  
Business Manager

Left to Right: B. Roark, D. Boshier, R. Street,  
P. Hutcherson, M. Lawson, M. Edgerton.





First row, Left to Right: K. Ruder, P. Hummer. Second row: K. Young, B. Roark, S. Woltz.

#### EDITORIAL STAFF

|                |                    |
|----------------|--------------------|
| BARBARA MELTON | Editor-in-Chief    |
| KAY YOUNG      | Managing Editor    |
| SUZAN WOLTZ    | News Editor        |
| PHYLLIS HUMMER | Feature Editor     |
| KAREN RUDER    | Sports Editor      |
| JANET FAIRES   | Copy Editor        |
| FRANCES WYNNE  | Desk Editor        |
| HELEN HAYNIE   | Photography Editor |

#### BUSINESS STAFF

|                  |                            |
|------------------|----------------------------|
| SHIRLEY MANN     | Business Manager           |
| ROSE MARY STREET | Assistant Business Manager |
| BEVERLEY ROARK   | Ad Manager                 |
| MARY EDGERTON    | Assistant Ad Manager       |
| MARGARET LAWSON  | Circulation Manager        |



DONNA WEATHERLEY  
Co-Editor



KAYE CATRON  
Co-Editor

## THE GYRE

### EDITORIAL STAFF

KAYE CATRON, DONNA WEATHERLEY  
FREDA RICHARDS  
MARY GOMPFF  
PHYLLIS MYERS  
BETSY TAYLOR

Editors  
Poetry Editor  
Short Story Editor  
Essay Editor  
Art Editor

PUDD MURDOCK, PAT BOYKIN

PAT HUTCHERSON, CAROL MANN, LINDA NEW Literary Board

JERRY DANIEL, NOEL BYRD, JOAN EMERSON,

PRISCILLA FARMER.

Art Staff

### BUSINESS STAFF

HELEN WEEKS  
JOAN FAULKNER

Business Manager  
Publications Chairman

SUSAN BESLEY

Circulations Chairman



HELEN WEEKS  
Business Manager



First row, Left to Right: S. Besley, M. Gompf, P. Hutcherson, P. Myers, L. New, J. Emerson, P. Thrift. Second row: M. Edgerton, M. Johnson, B. Garrison, P. Farmer, B. Powers, M. Hall, A. Rennie, A. Bowles, J. Forrester, K. Catron. Third row: R. Stephenson, J. Faulkner, H. Weeks, D. Weatherly, C. Mann, J. Daniel P. Boykin, B. Taylor.

# STUDENT FORUM

The purpose of the Longwood Student Forum is to inform and promote student and faculty interest in events of a political, social, and cultural nature. Any student who expresses an interest in promoting and carrying out this purpose may be considered for membership.



Two members of student forum with their sponsor, Dr. Schlegel.

## MEMBERS

DEANNA TALLEY  
 BETSY TAYLOR  
 LINDA PRITCHARD  
 PATRICIA DAMERON  
 BETTY PERRCELL

MARGARET LOFTHEIM  
 JACKIE WILLIAMS  
 SANDY WHITE  
 MARIANNA WYATT  
 PAT HRIC

## OFFICERS

DEANNA TALLEY  
 BETSY PAGE TAYLOR  
 PATRICIA DAMERON  
 LINDA ENROUGHTY

President  
 Vice-President  
 Secretary  
 Treasurer

Left to Right: P. Dameron, L. Enroughty, B. Taylor, D. Talley.



# NATHANIEL MACON SOCIETY

## OFFICERS

|                   |                |
|-------------------|----------------|
| JOYCE NANCE       | President      |
| SANDRA McIVOR     | Vice-President |
| JEANETTE FALLEN   | Secretary      |
| MARSHA MOOREFIELD | Treasurer      |
| DR. HELMS         | Sponsor        |

Left to Right: M. Moorefield, P. Weis, T. Boswell, J. Fallen, B. Ryalls, K. Stone, S. McIvor, Dr. Helms, J. Nance, K. Walton, S. Glover.



Left to Right: L. Mullen, A. Wenger, B. Sasnett, B. Martin, Dr. Helms, L. Nelms, J. Held, B. Ryalls.

## OFFICERS

|               |                |
|---------------|----------------|
| JOANN HELD    | President      |
| LINDA MULLINS | Vice-President |
| MARTHA RICE   | Secretary      |
| LINDA NELMS   | Treasurer      |

# YOUNG REPUBLICANS

# STUDENT EDUCATION ASSOCIATION

## OFFICERS

|                 |                |
|-----------------|----------------|
| SANDRA McIVOR   | President      |
| BILLIE CUTHRIEL | Vice-President |
| PAT CLIFTON     | Secretary      |
| JOAN EMERSON    | Treasurer      |
| MR. ELLIOTT     | Sponsor        |



Seated: J. Emerson, P. Clifton. Standing: S. McIvor, Mr. Elliott, B. Cuthriell.

Kneeling: Left to Right: Mr. Elliott, J. Emerson, P. Clifton, S. McIvor, B. Cuthriell. First Row: D. Holland, M. Paradee, G. Chase, N. Smith, E. Spicer, R. McNeil, A. Locket, M. Manson, M. Roethke, M. Reynolds, E. Carter, M. McClenny, B. Miller, J. Parham, P. Reams, S. Spencer, S. Bowles. Second row: K. Walton, N. Tyler, L. Georgie, S. Cole, M. Jackson, N. Gregory, J. McKenzie, B. Paulus, E. Meetze, C. Cleary, D. Dixon, S. Fulton, R. White, F. Heath, J. Andrews, L. New, M. Wyatt, G. Stager, L. Sikes, P. Meekins, N. Byrd, M. Armour. Third row: F. Lipford, N. Fey, T. Baggle, L. Alexanderson, E. Loving, B. Tillete, S. Pearson, D. Haynes, J. Cronise, C. Vanness, C. Elliott, E. Harvey, A. Chappell, K. Ruder, K. Monger, B. Abbitt, G. Joyner. Fourth row: L. Hawthorne, E. Woodruff, L. Mann, A. Casteen, I. Rash, V. Hammond, M. Brooks, J. Fallen, P. Gardener, M. Sink, M. Anderson, P. Paul, B. Ryalls, B. Williams, R. Burch, S. Mann, L. Huffman, J. Louhoff, A. Heavens, M. Wright, E. Brooks, J. Durnier. Fifth row: M. Goodes, J. Glass, O. Gibson, C. Hamilton, R. Street, B. Mallory, F. Stevens. Sixth row: P. Finn, N. Spain, B. Flournoy, B. Hammer, S. Pottage, P. Dameron, J. Clay, P. Thrift, K. Morris, E. Chniel, J. Albro.





# PHI BETA LAMBDA

Seated, Left to Right: S. Scott, P. Winebarger J. Felts, J. Via, P. UH, C. Hamilton, G. Gooch, J. Louhoff, S. Mann, R. Street. Standing: B. Hynson, J. Dickenson, J. Harris, C. Anthony, E. Meekins, M. Armour, M. Padgett, C. Hannabass.

OFFICERS  
 SHIRLEY MANN President  
 ROSE MARY STREET Vice-President  
 GAIL GOOCH Secretary  
 CATHY HAMILTON Treasurer  
 JUDY FELTS Historian  
 DORIS KOEHLER Reporter  
 MRS. TALIAFERRO Sponsor



OFFICERS  
 DIANE DEANE President  
 BETTY WILLIAMS Vice-President  
 HILDA JONES Secretary  
 SUSANNE CRISP Treasurer  
 CAROLYN KEYES Reporter  
 MARTHA LEE Historian  
 MISS BERNARD Sponsor

On Floor, Left to Right: M. Allen, M. Smith, S. Markos, S. Lawlor, M. Gilliam, P. Hundley, C. Lee, J. Wall, J. Jessea. Seated: B. Goad, C. Morton, C. Keyes, Miss Bernard D. Deane, B. Williams, H. Jones, M. Lee. Standing: C. Bradshaw, B. Salls, M. Turney, V. Doss, R. Stone, L. Burley, M. Rogers, P. Pennypacker, C. Tingley, B. Gibson, A. Jarralle, M. Poole, B. Mallory, C. Howell, G. Waymack, C. Hawthorne, P. Paul, D. Campbell.

# HOME ECONOMICS CLUB

# FRENCH CLUB

OFFICERS  
 BRUCIE FLOURNOY  
 LINDA HOWARD  
 MAYLING SIMPSON  
 KAY SCOTT

President  
 Vice-President  
 Secretary  
 Treasurer

First row, Left to Right: S. Dove, C. Somma, L. Fisher, S. Agnew, E. Blackmen, L. Ruiz, B. Powers. Second row: P. Wayne, E. Umbdenstock, K. Scott, M. Simpson, B. Flounroy, L. Howard, S. Stichel, J. Bedsaul. Third row: P. Brady, A. Somers, P. Pawlak, N. King, L. Shultz, L. Fietcher, P. Clifton, J. Sullivan, M. Greene.



First row, Left to Right: F. Snead, D. Creed, F. Pearce, L. Brubeck, V. Trammell, J. Glaser. Second row: M. Mann, S. Johnston, A. Colon, S. Trainer, V. Hammond, L. Mallory, D. Shultz, N. Walters, L. Bowers, J. Scanlan. Third row: P. Hummer, S. George, S. Curling, A. Andrews, D. Shultz, C. Thomas, D. Smith, A. Smith, B. McPherson, M. Proctor.

OFFICERS  
 VIRGINIA HAMMOND  
 DONNA SHULTZ  
 SUSAN TRAINER  
 LINDA MALLORY  
 President  
 Secretary  
 Treasurer  
 Publicity Chairman

# SPANISH CLUB

# GRANDDAUGHTERS CLUB

## OFFICERS

BONNIE JONES President  
 MARY GOODE Vice-President  
 SUSAN MCKOWAN Secretary  
 CAROL PADERA Treasurer

First row, Left to Right: S. McKowan, M. Goode, B. Jones, C. Padera.  
 Second row: M. Furney, M. Reynolds, A. Putney, C. Trice, I. Simmons,  
 G. Steger, F. Snead, M. Cannon, J. Gibbs, C. Harrison. Third row:  
 B. Mallory, C. Howell, S. Pottage, H. Haynie, J. Chandler, E. Spicer,  
 E. Rice, U. Washington, M. Hall, C. Hudgins, M. McIvor, O. Gibson,  
 B. Bartholomew, M. Wilson, M. Mann, C. Scruggs, L. Stengel.



Left to Right: Mr. Rubley, B. Clegg, M. Chase, B. Hynson, A. Somers,  
 S. Chambers, S. Booker, H. Haynie, N. King, S. Johnston, C. Carlton,  
 L. New, L. Fisher, P. Gravatt.

## OFFICERS

BETTY CLEGG President  
 LINDA NEW Vice-President  
 PAGE GRAVATT Secretary  
 HELEN HAYNIE Treasurer  
 MR. RUBLEY Sponsor

# NORTHERN NECK CLUB



Left to Right: C. Gibson, M. Gwaltney, E. Miller, Mr. Wiley, S. Timberlake.

## LONGWOOD PLAYERS

### OFFICERS

CAROLE GIBSON

President

ELLEN MILLER

Vice-President

SHIRLEY TIMBERLAKE

Secretary

MILDRED GWALTNEY

Treasurer

MR. WILEY

Sponsor

Warren Fulton as Orlando and Mary Ann Chinn as Rosalind in Shakespeare's *As You Like It*.



Photographic equipment is put in place by Dr. Lockwood, Donna Weatherly, and Mr. Wiley.



Carole Gibson and Karolyn McAdoo putting on make-up for their character roles in *The House of Bernardo Alba*



Marian Mowbray as Matirio, Donna Barnes as Magdalena, and Shirley Timberlake as Amilia—three of the sisters in *The House of Bernardo Alba*.



First row, Left to Right: O. Gibson, M. Brooks, H. Mitchell, M. Chinn, L. Overby, Mr. Wiley. Second row: N. Gregory, K. Catron, V. Jester, S. Powell, S. Fulton, J. Bateman, P. Thomas, C. White, B. Roark, J. Dayne, L. Gardner, J. Jessee, C. Gibson, C. Dixon. Third row: C. Scruggs, P. Stryker, T. Albright, M. Reynolds, K. MacAdoo, D.

Weatherly, J. Coddington, R. Stone, J. Turner, J. Tew. Ladders: B. Abbott, B. Vicks, H. Mast, C. Arendall, M. Mowbray, L. Butler, J. Albro, J. Hedrick, M. Gwaltney, L. Fridgen, S. Timberlake, E. Miller, C. Stephenson, C. Fox, P. Holmes, A. Byrd.

# LONGWOOD COLLEGE CHOIR

First row, Left to right: P. Thrift, C. Lee, R. Fishburne, T. MacCarthy, D. Cross, M. Johnson, A. Flesher, J. Stansbury, E. Spicer, J. Emerson, S. Pierce, C. Gates, L. Shelhorse, R. MacNeil, S. Smith. Second row: M. Brooks, J. Dickenson, S. Fuller, P. Ross, M. Loftin, R. Stewart, S. Stroud, S. Powell, P. Uff, G. Poindexter, S. Elliott, H. Mitchell, J. Yarroll, P. Boykin. Third row: S. Martin, B. Helbig, C. Bockmeyer,

J. Harris, P. Early, L. Wilson, B. Dean, G. Milstead, M. Reynolds, B. Payne, P. Warren, L. Dew, J. Koch, M. Overby. Fourth row: A. Tompkins, L. Pritchard, C. Mannina, S. Gibbons, C. Gibson, P. Laggette, R. Walker, J. Dunville, J. Soffey, D. deKrafft, L. Clark, A. Stowell, M. Via, D. Ritchie, P. Clifton, F. Carter.



Seated, Left to right: M. Overby. Standing: S. Pearce, F. Carter, G. Milstead.



## OFFICERS

GAIL MILSTEAD  
 FAYE CARTER  
 MARSHALL OVERBY  
 SANDRA CURRY  
 SALLY POTTAGE  
 GJE PEARCE

President  
 Vice-President  
 Secretary  
 Secretary  
 Treasurer  
 Keeper of the Bear

# MAGRIGAL SINGERS

OFFICERS  
 LINDA PRITCHARD  
 ENOLA RYAN  
 SUE RAMSEY  
 MR. McCOMBS

President  
 Treasurer  
 Librarian  
 Sponsor

Seated, Left to Right: P. Ross, E. Ryan, L. Pritchard, S. Ramsey, G. Milstead, R. Stewart. Standing: C. Mannina, S. Gibbons, A. Stowell, T. MacCarthy, S. Fuller, M. Johnson, F. Carter, P. Clifton, P. Leggette, Mr. McCombs.



On Floor, Left to Right: L. Pritchard, B. Dean, G. Milstead, M. Johnson, S. Smith, M. Goode. Seated: J. Stansburg, Miss Russell, P. Leggette, J. Cronise, S. Fuller, C. Mannina, C. Gates, L. Wilson. Standing: R. Walker, B. Board, S. Pearce, F. Carter.

# MUSIC EDUCATORS NATIONAL CONFERENCE

OFFICERS  
 SUE FULLER President  
 CHRIS MANNINA Vice-President  
 CAROLYN GATES Secretary-Treasurer  
 MISS RUSSELL Sponsor

# Y. W. C. A.

## OFFICERS

FRAN LIPFORD  
 LOUISE MANN  
 CAROL REX  
 LUCY HAWTHORNE

President  
 Vice-President  
 Secretary  
 Treasurer

Seated, Left to right: F. Lipford, C. Rex, L. Hawthorne, L. Mann, J. Bateman. Standing: J. Sofley, J. Erdman, K. Grizzard, M. Pherson, N. Johnson, S. Kilbourne, N. Young, S. Gatewood, L. Brickhouse, M. Kay, I. Colom, J. Cundiff, P. Meyers, J. Turner, A. Putney, L. Mallory, B. Thomasson, C. Evelyn, J. Curle, E. Williams.



# FRESHMAN COMMISSION

## OFFICERS

JANE CURLE  
 ESTHER WILLIAMS  
 MARTHA KAY  
 KATHY MAPP

President  
 Vice-President  
 Secretary  
 Treasurer

Seated, Left to right: J. Erdman, J. Sofley, L. Brickhouse, K. Grizzard, M. Pherson, M. Kay, I. Colom, A. Putney, B. Thomasson, C. Evelyn, E. Williams, J. Curle.





OFFICERS

P. BOYKIN  
President

B. ABBITT  
Vice President

J. McKENZIE  
Secretary

A. FOX  
Stewardship

P. CLIFTON  
Enlistment

L. ENROUGHTY  
Publicity Chairman

M. THOMPSON  
Devotional Chairman



Seated, Left to right: A. Fox, P. Clifton, L. Enroughty, B. Abbitt, J. McKenzie, M. Thompson, P. Boykin.

## BAPTIST STUDENT UNION

Seated-floor, First row: B. Reed, J. Sofley, M. Mitchell, A. Putney. Second row: B. Rucker, B. Mallory, E. Sweeney, P. Townsend, B. Rex, G. Witter, P. Clifton, M. Pherson, J. Williams, L. Virostek, M. Thompson, M. Masse, N. Marfin, M. Goode. Third row: K. Young, G. Poin-dexter, L. Holland, M. Reynolds, C. Scruggs, J. McKenzie, S. Tutwiller,

A. Ailor, B. Abbitt, P. Thomas, M. Wood, S. Durvin. Fourth row: E. Meetze, J. Smith, C. Crute, K. Boykin, P. Leggette, B. Bartholomew, C. Rose, H. Weeks, S. Gibbons, M. Lyon, C. Fox, L. Enroughty, P. Boykin.



# CANTERBURY CLUB

Seated, Left to right: C. Harrison, C. Tingley. Standing: P. Prince, C. Mohler, P. Wayne, J. Coddington, S. Stickel, C. Evelyn.



Seated, Left to right: B. Haley, E. Tinsman, J. Hedrick, S. Meek, K. Castagna. Second row: E. Miller, P. Pawl, C. Meier, N. Aiello, J. Ryan. Standing: G. Isenberg, M. Lynch, L. Pawl, S. Bannon, R. Pawlak, W. Corcoran, M. Jeter, S. Ross, K. Kain, K. Maher, M. Carroll, S. Murray, D. Dolan, P. Thompson, S. DuRoss.

# NEWMAN CLUB

# WESLEY FOUNDATION

**Seated:** B. Lyman, L. Hanmer, J. Hock, B. Jones, B. White, E. Loving, A. Wenger. **Second row:** R. MacNeil, S. Chambers, L. Nelms, L. Leap, S. White, M. Sink, A. Locket, L. Shelbourne, F. Lipford, M. Meade. **Third row:** K. Lunceford, L. Stengel, M. Lawson, D. Bosher, S. Gatewood. **Standing:** M. Brooks, Miss Ayres, L. Burley, L. King, A. Sommers, B. Dean, P. Myers, N. Young, N. Johnson, P. Price, P. Morton, J. Beadesul, M. Mowbray.



**Seated, Left to right:** C. Rex, L. Umbdenstock, L. Mallory. **Standing:** B. McPherson, A. Holmes, B. Perdue, S. Farris.

# WESTMINSTER FELLOWSHIP





# GREEKS

PANHELLENIC COUNCIL  
ALPHA GAMMA DELTA • ALPHA SIGMA ALPHA  
ALPHA SIGMA TAU • DELTA ZETA  
KAPPA DELTA • PHI MU  
SIGMA KAPPA • SIGMA SIGMA SIGMA  
ZETA TAU ALPHA  
INFORMALS

EDITORS RUTH ANN BAXTER  
CAROLYN HAMMER



Left to right: Linda Alexanderson, Glenda Booth, Caress Hazelrigs, Jackie Leath.

OFFICERS

|                    |                |
|--------------------|----------------|
| CARESS HAZELRIGS   | President      |
| GLENDA BOOTH       | Vice-President |
| LINDA ALEXANDERSON | Treasurer      |
| JACKIE LEATH       | Secretary      |

## THE PANHELLENIC COUNCIL

The object of this Association shall be to establish standards of excellence along every line of sorority endeavor, as an organization, as a factor in college, as a force in the lives of undergraduate members; to furnish a forum for the discussion of all matters of interest to the sorority world in general and the education of sororities in particular; to define a code of sorority ethics, and to serve as a court of final appeal in the case of local panhellenic difficulties, and in any sorority difficulties which may affect the collective member groups of this Association.



THE PANHELLENIC COUNCIL 1965-1966

ΑΓΑ Representative

GERRY DANIEL

ΦΜ Representative

GLENDА BOOTH

ΑΣΑ Representative

CAROLE DAWSON

ΣΚ Representative

JACKIE LEATH

ΑΣΤ Representative

MARY KAY LUCAS

ΣΣΣ Representative

LINDA ALEXANDERSON

ΔΖ Representative

BECKY KNIGHT

ZTA Representative

ANN WAESCHE

KΔ Representative

CARESS HAZELRIGS

Standing, Left to right: Mary Kay Lucas, Patsy Morton, Linda Alexanderson, Pam Stear, Glenda Booth, Meureen Luby, Gerry Daniel, Becky Knight, Mary Meade. Sitting, Left to right: Carole Dawson,

Alice Rennie, Margaret Dove, Donna Daly, Jackie Leath, Caress Hazelrigs.



# ΑΓΔ ALPHA GAMMA DELTA

## OFFICERS

|                |                         |
|----------------|-------------------------|
| DONNA HAYNES   | President               |
| ANN CHAPPELL   | 1st Vice President      |
| CAROLYN HAMMER | 2nd Vice President      |
| SUE ELLA COLE  | Treasurer               |
| GERRY EDWARDS  | Recording Secretary     |
| LINDA GARDNER  | Corresponding Secretary |



Left to right: L. Gardner, G. Edwards, S. Cole, C. Hammer, A. Chappell, D. Haynes.

First row: Ruth Ann Baxter, Ann Chappell, Carolyn Cliner, Gerry Edwards, Karen Ellis, Carolyn Hammer, Donna Haynes.  
 Second row: Susan Lawlor, Jenny McCoy, Barbara Ragland, Rosemary Stone, Ann Barbour Waldo, Pat Brown, Linda Byrd.







First row: Judy Childress, Sue Ella Cole, Gerry Daniel, Joan Faulkner, Helen Haynie, June Herndon, Bette Meade Jones.  
 Second row: Ginny Poindexter, Pat Thrift, Suzanne Warfield, Shirley Durvin, Evelyn Flanigan, Linda Gardner, Jean Hendricks.



First row: Carolyn Hingerty, Terrell Jackson, Betty Johnson, Olivia Johnson, Cheryl Lisenbee.

Second row: Donna McNutt, Alice Rennie, Margaret Todd, Donna Tribby, Jean Via.

Third row: Janet Whitlock, Majorie Wood, Cindy Booth, Martha Chase, Lisa Hamner.

Fourth row: Kathryn Lunceford, Barbara Lyman, Pat Pennypacker, Peggy Shults, Barbara Stone.

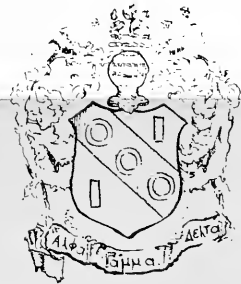

ALPHA GAMMA DELTA  
 GAMMA LAMBDA CHAPTER  
 Founded: 1904, Syracuse University  
 Syracuse, New York  
 Colors: Red, Buff, and Green

# ΑΣΑ

## ALPHA SIGMA ALPHA

### OFFICERS

|                 |                         |
|-----------------|-------------------------|
| LINDA BOSSERMAN | President               |
| CAROLE DAWSON   | 1st Vice President      |
| FRAN HEATH      | 2nd Vice President      |
| CAROLYN TRAMMEL | Recording Secretary     |
| LOUISE BUTLER   | Corresponding Secretary |
| GAY RICE        | Treasurer               |
| PAT PEREGOY     | Editor                  |
| CAROL REX       | Chaplain                |



Sitting, Left to right: C. Trammel, G. Rice, L. Bosserman. Standing, Left to right: F. Heath, P. Peregoy, C. Rex, C. Dawson, L. Butler.

First row: Faye Baldwin, Linda Bosserman, Louise Butler, Carol Campbell, Judy Cundiff, Fran Heath, Marilu Jard.  
 Second row: Pat Meekins, Sandra Spencer, Carole Dawson, Sandra Hamrick, Randy Ingram, Mary Manson, Susan Moore.





First row: Pat Peregoy, Carol Rex, Gay Rice, Sarah Wohlford, Sondra Bailey, Donna Daly, Patty Dole.  
 Second row: Beth Eastwood, Vannie Gunter, Milly Hall, Pam Kerber, George Ann King, Nancy King, Nancy Maxey.



First row: Laverne Moore, Sue Morgan, Sarah Puckett, Margaret Sneed, Patty Springman.

Second row: Fran Richardson, Becky Russell, Jackie Thompson, Martha Via, Suzanne Cross.

Third row: Sandra Dew, Carol Eubank, Kathy Grizzard, Kay Hall, Candy Jamison.

Fourth row: Jill LaRue, Brenda Rice, Ann Smith, Sandra Styron, Judy Zaborsky.

Fifth row: Lynne Rachel.

Not pictured: Carolyn Trammell, Becky Debnann, Susan McKenna.



ALPHA SIGMA ALPHA  
 ALPHA CHAPTER  
 Founded: 1901, Longwood College  
 Farmville, Virginia  
 Colors: Red and White

# ΑΣΤ

## ALPHA SIGMA TAU

### OFFICERS

|                   |                         |
|-------------------|-------------------------|
| MARY KAY RICHESON | President               |
| BEV CUTHRIELL     | 1st Vice President      |
| SANDY SCHAFFNER   | 2nd Vice President      |
| BETH OTWELL       | Treasurer               |
| NANCY PILAND      | Recording Secretary     |
| JULIA LOOKABILL   | Corresponding Secretary |



Sitting, Left to right: B. Otwell, B. Cuthriell, M. Richeson, S. Schaffner. Standing, Left to right: M. Piland, J. Lookabill.

First row: Della Anderson, Bobbie Allen, Pat Avakian, Suzanne Briel, Beverly Cuthriell, Sally Grayson, Fran Lipford.  
 Second row: Julia Lookabill, Mary Kay Richeson, Sandy Schaffner, Mary Lee Shoulders, Judy Tate, Jean White, Linda Barron.





First row: Nancy Brown, Sandy Byrum, Billie Cuthriell, Lynn Gardner, Brenda Gibson, Cookie Hawthorne, Carolyn Keys.  
 Second row: Mary K. Lucas, Sandra McIvor, Donna O'Malley, Beth Otwell, Nancy Piland, Esther Royster, Diane Tate.



First row: Betty Williams, Nancy Britton, Sandy Chalmers, Rebecca Coffey, Betty Copley.

Second row: Mary C. Estes, Kathy Kamps, Marsha Moorefield, Patsy Morton, Patsy Ross.

Third row: Linda Stokes, Evelyn Blackman, Ann Bowles, Judy Forrester, Sarah Gibbons.

Fourth row: Jackie Hayes, Carolyn Hubbard, Linda Hudson, Peggy Jones, Marthe Kay.

Fifth row: Betty Thomasson, Esther Williams, Janet Williams, Holly Woodford.

Not pictured: Pat Lyddane, Barbara Kell, Mary Pat Crews.

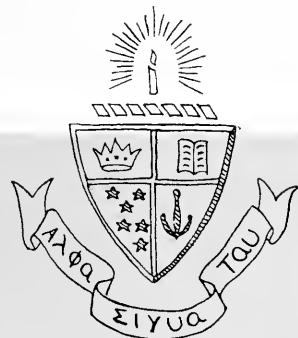

ALPHA SIGMA TAU  
 ZETA TAU CHAPTER  
 Founded: 1898, Michigan State College  
 Ypsilanti, Michigan  
 Colors: Emerald Green and Gold

# Δ Z DELTA ZETA

## OFFICERS

|                 |                         |
|-----------------|-------------------------|
| JANET MURRAY    | President               |
| BRUCIE FLOURNOY | 1st Vice President      |
| MARLENE ARMOUR  | 2nd Vice President      |
| TASSIE BAGLEY   | Recording Secretary     |
| ROSEMARY RUDY   | Corresponding Secretary |
| CAROL AUSTIN    | Treasurer               |
| ANN HIGHFILL    | Historian               |



Sitting, Left to right: M. Armour, T. Bagley, C. Austin, R. Rudy, J. Murray. Standing, Left to right: B. Flournoy, A. Highfill.



First row: Marlene Armour, Billie Sue Board, Fran Dalton, Mildred Johnson, Becky Knight, Linda Lowe, Janet Murray, Sara Pearson.  
 Second row: Bird Peyser, Rosemary Rudy, Betty Jo Ward, Carol Austin, Tassie Bagley, Alberta Doran, Brucie Flournoy, Sharon Bannon.



First row: Jeanette Bedsaul, Jennifer Camper, Becky Hardin, Ann Highfill, Linda Hunsicker, Linda James, Bev McFarland.  
 Second row: Mary Meade, Judy Reese, Becky Saleeby, Pam Spigle, Shirley Strang, Margie Bannister, Becky Barnard.



First row: Donna Barnes, Ruth Ann Bartley, Marilyn Belote, Bary Brauer.

Second row: Mary K. Carroll, Cleo Carter, Karen Diehl, Vickie Forsht.

Third row: Cathy Frank, Evelyn Hackney, Paula Hickman, Terri Lanahan.

Fourth row: Margaret Moore, Sheila Newsome, Margaret Reed, Phyllis Robinson.

Fifth row: Ann Scott, Vickie Smith, Sandra Young.

Not pictured: Patty Barnes, Janice Davis, Carol Harrell.

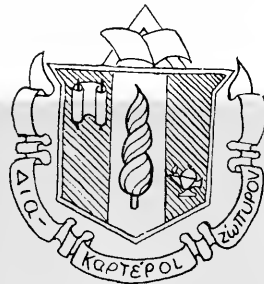

DELTA ZETA  
 EPSILON TAU CHAPTER  
 Founded: 1902, Miami University  
 Oxford, Ohio  
 Colors: Old Rose and Vieux Green

# KΔ

# KAPPA DELTA

## OFFICERS

|                 |                     |
|-----------------|---------------------|
| JULIE GLASS     | President           |
| SUSAN TRAINER   | Vice President      |
| GALE DERVISHIAN | Treasurer           |
| BETH PRILLAMAN  | Assistant Treasurer |
| ALICE COLLIER   | Secretary           |



Left to right: B. Prillaman, J. Glass, S. Trainer, A. Collier. Not pictured: G. Dervishian.

First row: Suzanne Bowles, Karen Diederich, Suzanne Dillehay, Caress Hazelrigs, Debbie Hedley, Lida Kepner, Betsy McAllister.  
 Second row: Cathy Morton, Margaret Murdoch, Anne Ferrell Smith, Kay Collins, Joan Crenshaw, Gail Dervishian, Julie Glass.







First row: Virginia Hammond, Diane Johnson, Barbara Lewis, Kay Moore, Susan Trainer, Susan Barwick, Marion Bell.  
 Second row: Myra Boone, Alice Collier, Jackie Deane, Margaret Dove, Karen Foster, Jeryl Holmes, Barbara Hooper.



First row: Beth Prillaman, Nancy Robison, Arnee Stowell, Susanne Wright, Jeanette Bonner.

Second row: Noreen Corcoran, Kathy Eddy, Pam Edwards, Jenny Gregory, Janice Hamblet.

Third row: Susan Joyner, Mary Jo Maddex, Kathy Mapp, Diane O'Barry, Linda Stockberger.

Fourth row: Susan Sykes, Barbara Tillette, Margaret Vaughan, Pam Wunnenberg, Kathy Zimmerman.

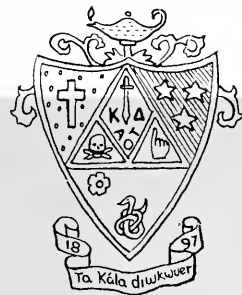

KAPPA DELTA  
 ALPHA CHAPTER  
 Founded: 1897, Longwood College  
 Farmville, Virginia  
 Colors: Olive Green and White

# Φ Μ PHI MU

## OFFICERS

SALLY FULTON  
BETS SLEDGE  
MARY LYNN BURTON  
VIRGINIA BEARD  
ANNE KING  
MRS. MAGNIFICO

President  
Vice President  
Treasurer  
Recording Secretary  
Corresponding Secretary  
Sponsor



Left to right: S. Fulton, V. Beard, M. Burton, A. King, Mrs. Magnifico, B. Sledge

First row: Virginia Beard, Glenda Booth, Jayne Eddy, Sally Fulton, Mary Ann Hanken, Gloria Joyner, Sandy Kilbourne.  
Second row: Anne King, Cheryl Scruggs, Bets Sledge, Mary Lynn Burton, Ann Boyd Carter, Anne Houchens, Janice Jesse.





First row: Kathy Kolva, Carol Mann, Marshall Overby, Patsy Paul, Ann Quaiff, Sandi Snead, Sarah Bond.  
 Second row: Judy Chandler, Sandy Curry, Patsy Diehr, Beverly Farmer, Joan Gibbs, Kaye Hagey, Mickey Lynch.



First row: Ella McDade, Judy Pauly, Phyllis Price, Jane Tew.

Second row: Terri Wells, Sally Whiting, Martha Wilson, Carol Anthony.

Third row: Pat Brady, Cheryl Carlton, Lois Carter, Sue Chambers.

Fourth row: Margie Cheatham, Carolyn Jackson, Linda Long, Pam McGhee.

Fifth row: Joy Milliner, Kay Robertson, Robin Sarver, Sharon Yates.

Not pictured: Sandra Rhodes.

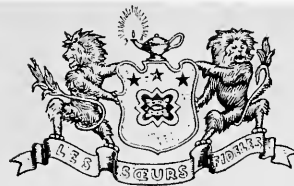

PHI MU  
 GAMMA IOTA CHAPTER  
 Founded: 1852, Wesleyan College  
 Macon, Georgia  
 Colors: Rose and White

# ΣΚ

# SIGMA KAPPA

## OFFICERS

|                 |                         |
|-----------------|-------------------------|
| CIVIL TART      | President               |
| PENNY GOOD      | 1st Vice President      |
| BETTY JO HAMNER | 2nd Vice President      |
| KERRY GARRIS    | Treasurer               |
| KAREN WALTON    | Recording Secretary     |
| LUCY FLANNAGAN  | Corresponding Secretary |



Left to right: K. Garris, K. Walton, B. J. Hamner, C. Tart, P. Good, L. Flannigan.

First row: Linda Bassford, Jackie Bliko, Penny Good, Evie Locker, Betty Lee Neal, Sue Sweeney, Civil Tart.  
 Second row: Judy Yarroll, Jo Carter, Ann Casteen, Betsy Davis, Nancy Fey, Pat Finn, Lucy Flannigan.





First row: Sarah Ford, Kerry Garris, Betty Jo Hamner, Ann Kay, Carter Ransome, Nancy Spain, Connie Spradlin.  
 Second row: Bebe Woodruff, Mary Blue, Carol Blythe, Kaye Boykin, Jane Burge, Diane Cross, Carol Dedischew.



First row: Martha Mullins, Frances Scott, Bonnie Stratton, Pam Stear, Susan Tarrant.

Second row: Eleanor Walnes, Nancy Walnes, Peggy Wilkins, Sarah Wright, Ann Ailor.

Third row: Betsy Goodwin, Sally Heilman, Nancy Hill, Linda Lou Lankford, Betty Moltz.

Fourth row: Ann Moseley, Judy Norton, Peggy Priode, Becky Ridell, Karen Roundtree, Ann Sherman, Betty Jo Spencer.



SIGMA KAPPA  
 DELTA NU CHAPTER  
 Founded: 1874, Colby College  
 Waterville, Maine  
 Colors: Maroon and Lavender



# SIGMA SIGMA SIGMA

## OFFICERS

|                 |                         |
|-----------------|-------------------------|
| JANE BROWN      | President               |
| LINDA HOLLOWAN  | 1st Vice President      |
| MARY C. CURLING | 2nd Vice President      |
| MADelyn ROETHKE | Treasurer               |
| PENNY WARREN    | Recording Secretary     |
| JUDY MOORE      | Corresponding Secretary |



Sitting, Left to right: M. Curling, J. Moore, M. Roethke, L. Holloman. Standing: J. Brown. Not pictured: P. Warren.

First row: Jane Brown, Linda Holloman, Carole Holmes, Judy Moore, Sherri Parker, Dee Dee Pritchard.  
Second row: Madelyn Roethke, Donna Weatherly, June Wilburger, Kathy Bresnahan, Becky Jones, Sue Ramsey.





First row: Haney Randall, Penny Warren, Jane Winfree, Linda Bayton, Judi Brown, Paula Clark.  
 Second row: Barbara Culpepper, Camile Dennis, Sally Gromme, Barbara Hall, Bettie Horner, June Lancaster.



First row: Kathy Stone, Sharon Strickland, Pete Tyson, Tammie Whitt.

Second row: Pat Benze, Janice Foster, Martha Gay, Judy Lewis.

Third row: Carole Menifee, Rita Savage, Marilyn Taylor.

Not pictured: Linda Alexanderson, Lucy Story, Murphy Crump, Mary C. Curling, Betty Moss, Jane Parker, Travis Reinhardt, Sandra Richardson, Laire Soyars, Sherri Mitchell.

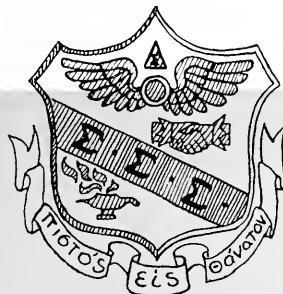

SIGMA SIGMA SIGMA  
 ALPHA CHAPTER  
 Founded: 1898, Longwood College  
 Farmville, Virginia  
 Colors: Royal Purple and White

# ZETA TAU ALPHA

## OFFICERS

|                 |                         |
|-----------------|-------------------------|
| SANDRA JACKSON  | President               |
| FRANCES STEWART | 1st Vice President      |
| CAREY HOWELL    | 2nd Vice President      |
| ANNE LANCASTER  | Treasurer               |
| BONNIE SHUMATE  | Recording Secretary     |
| CAROLE GIBSON   | Corresponding Secretary |
| LINDA OVERBY    | Historian               |
| JACKIE ANDREWS  | Ritual Co-Chairman      |
| DIANE TWILLEY   | Ritual Co-Chairman      |



Around: L. Overby, D. Twilley, F. Stewart, S. Jackson, C. Gibson, A. Lancaster, J. Andrews.  
Not pictured: B. Shumate, C. Howell.

First row: Carol Gibson, Carey Howell, Sandra Jackson, Susan Marsh, Linda Overby, Jackie Andrews, Frances Stewart.  
Second row: Ann Waesche, Diane Dixon, Courtney Fox, Milly Gwaltney, Dede Holdren, Margaret Jackson, Anne Lancaster.







First row: Ginger Martin, Diane Twilley, Becky White, Joette Bailey, Cam Beckwith, Diane Britt, Carolyn Gates.  
 Second row: Sherry Grimes, Carolyn Hudgins, Maureen Luby, Suzanne Meek, Jeannine Overman, Mary Polifka, Martha Rice.



First row: Ann Saville, Anne Smith, Janet Thompson, Anne Wildman, Claudia Adams.

Second row: Pat Armentrout, Linda Bowers, Pat Coleman, Sharon Deane, Jenny Dunville.

Third row: Emily Gillespie, Becky Hinds, Linda McCulloch, Mary McIvor, Linda Martin.

Fourth row: Nancy Morton, Polly Prince, Kitt Rogers, Jeane Ryan, Jan Somers.

Fifth row: Janet Stansbury, Bev Wescott, Jean White.

Not pictured: Nan Kelly, Freda Richards.

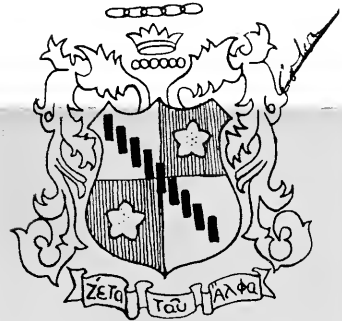

ZETA TAU ALPHA  
 ALPHA CHAPTER  
 Founded: 1898, Longwood College  
 Farmville, Virginia  
 Colors: Turquoise Blue and Gray



1965 Sigma Kappa pledges make debut.



Famous women appear at a Phi Mu rush party.



Sante visits Alpha Gams at their theme party.



Broadway musical, Sound of Music, presented by ASA performers.

AST's and Chi Phi's give joint Christmas party for area children.



Confucius say "Sigmas go oriental for rush."

Sing Along with KD pledges.



It's a formal rush party for the Zeta's.

# THE ROTUNDA

Longwood College, Farmville, Va., April 14, 1966

No. 18

## QUEENS AND COURTS TAKE A BOW

### Publications Board Selects New Editors;

### Choses Catron, Weatherly, Hanken, Melton



NEW MISS LONGWOOD

## Linda Pritchard Wins Schlegel S Miss Longwood Title At CCC

### Held In S

By Kay Young  
Miss Linda Rae Pritchard of Portsmouth, Virginia, won the Schlegel S title as Longwood's first Miss Longwood Saturday night. She was crowned by the Honorable Judge Johnson, who was sponsored by the John A. Johnson Club. A sponsor of the contest, she was the first runner-up to the title. Linda will go to the Miss Virginia Pageant in Richmond, Va. to be crowned Miss Virginia. She was awarded the title on the 15th of April. Linda traveled from her home in Portsmouth, Va. to Longwood for the contest. She is a member of the Alpha Xi Chapter of the Phi Kappa Phi Honor Society. She is also a member of the Phi Kappa Phi Honor Society. She is also a member of the Phi Kappa Phi Honor Society.

By Maria Cole  
Recently the Publications Board, with the approval of the Legislative Board, elected editors for the three college publications: Catron, Weatherly, Hanken, and Melton. The new editors are: Catron - Choses; Weatherly - Weatherly; Hanken - Weatherly; Melton - Weatherly.

## Pete Wales I NSA Plan 7

Mr. Pete Wales, one of two southern representatives on the National Student Association (NSA) board, was the featured speaker at the inauguration for the installation of newly elected officers.

Dr. Dorothy E. Cross, professor of English at Longwood College, was the featured speaker at the inauguration for the installation of newly elected officers. She is the president of the National Student Association (NSA) board. She is also a member of the Phi Kappa Phi Honor Society. She is also a member of the Phi Kappa Phi Honor Society.



## Longwood "y" Presents Easter Sunrise Service

Tomorrow morning, April 15, at 8 A. M. the Y.W.C.A. will sponsor an Easter Sunrise Service in the East Campus parking lot. The service will be held at 8 A. M. and will feature a sunrise service, a prayer service, and a song service. The service will be held at 8 A. M. and will feature a sunrise service, a prayer service, and a song service.

Dr. Dorothy E. Cross, professor of English at Longwood College, was the featured speaker at the inauguration for the installation of newly elected officers. She is the president of the National Student Association (NSA) board. She is also a member of the Phi Kappa Phi Honor Society. She is also a member of the Phi Kappa Phi Honor Society.

## Biologists Meet

The Association of Southern Biologists will hold its annual meeting in Charlottesville, Virginia, on April 15 and 16. The meeting will be held at the University of Virginia. The meeting will be held at the University of Virginia.

Dr. Dorothy E. Cross, professor of English at Longwood College, was the featured speaker at the inauguration for the installation of newly elected officers. She is the president of the National Student Association (NSA) board. She is also a member of the Phi Kappa Phi Honor Society. She is also a member of the Phi Kappa Phi Honor Society.



## FEATURES

MISS LONGWOOD  
MADONNA  
HARVEST FESTIVAL PRINCESS  
APPLE BLOSSOM PRINCESS  
CIRCUS COURT  
MAY QUEEN AND COURT

EDITOR SARAH BOND



LINDA PRICHARD

*Miss Longwood*

# Madonna

JUDY CUNDIFF





MARY LEA SHOULDERS

*Harvest Festival Princess*



# *Apple Blossom Princess*

MARY KAY RICHESON





Left to right: L. Larkin, P. Spiegel, P. Borkey, E. Gillespie

## 1966 CIRCUS COURT



BETTY JO HAMNER

Ringmaster

NANCY YOUNG

Barker





*May & Maid Honor*

HELENA HALL

GENE ARMOUR



Left to right: Ann Casteen, Kathy Mapp

# May Court

Left to right: Betty Jo Hamner, Connie Parkins, Judy Cundiff



Left to right: Nancy Walnes, Ginny Daughtry, Eleanor Walnes





Left to right: Pam Kerber, Mary Kay Richeson



Left to right: Jane Brown, Pam Spiegel



Left to right: Barbara Hooper, Carol Dedischew





# ATHLETICS

EDITOR MARGARET ROBINSON



OFFICERS

BOBBIE ALLEN  
 BARBARA RAGLAND  
 CONNIE SPRADLIN  
 DIANE DAVIS  
 MISS HEINTZ

President  
 Vice-President  
 Secretary  
 Treasurer  
 Sponsor

B. Allen, B. Ragland, C. Spradlin, D. Davis, Miss Heintz.

## THE ATHLETIC ASSOCIATION COUNCIL

First row: L. Howard, J. Bateman, C. Cline, C. Spradlin, B. Ragland, Miss Heintz, B. Allen, D. Davis, R. Stephenson, G. Padgett, V. Gunter. Second row: L. King, N. Fey, H. Hall, J. West, P. Wilkins, P. Lyddane, D. Holdren, G. Morton, N. Born, K. Ruder, R. Limbrick, P. Borkey, S. Long, J. Dayne, A. Pettis. Third row: P. Brown, M. Lawson, J. Hendricks, S. Williams, K. Still, M. Robinson, E. Umbdenstock, C. Burnette, P. Lasley, J. Eddy.





# HOCKEY



Column 1: S. Long, J. Bateman, R. Limbrick, C. Gallahan, D. Davis.  
 Column 2: D. Tribby, H. Hall, L. Rochel, P. Ingram, P. Lyddane,  
 R. Stephenson. Column 3: C. Cline, P. Brown, N. Moxey, V. Gunter,  
 F. Stewart. Column 4: P. Dugger, B. Ragland, A. Pettis, J. Hendricks,  
 G. Morton, J. Eddy. Column 5: L. Sledgewick, P. Wilkins, N. Born,  
 C. Spradlin, Mrs. Bobbitt.



The Blue and Whites in action.

## SCHEDULE

|                         | Longwood |
|-------------------------|----------|
| Oct. 2—William and Mary | 0 1      |
| Oct. 9—Madison          | 0 3      |
| Oct. 12—Old Dominion    | 2 2      |
| Oct. 16—Mary Washington | 0 6      |
| Oct. 20—Westhampton     | 0 4      |
| Oct. 23—Richmond Club   | 3 3      |
| Nov. 4—Lynchburg        | 2 4      |



First row: S. Williams, D. Davis, L. Parker, S. Powell, D. Webb, S. Long, C. Gallahan, L. Atkinson, J. Curle, A. Pettis, M. Blair. Second row: L. Rochelle, P. Ingram, L. Hamner, Miss Ripley, G. Padgett, B. Bondurant, V. Gunter.

The Longwood team scrimmages before a big game.



#### SCHEDULE

|                  |             |
|------------------|-------------|
| Lynchburg        | February 10 |
| Mary Washington  | February 12 |
| Madison          | February 19 |
| William and Mary | February 23 |
| Randolph-Macon   | March 1     |
| Westhampton      | March 5     |
| Hollins          | March 8     |

## BASKETBALL



## ARCHERY

D. Davis, L. Robertson, M. Saunders, K. Ruder, D. Dodge.



First row: B. Ragland, C. Cline, D. Holdren. Second row: S. Williams, K. Moore, M. Moorefield, L. Brooks.

## TENNIS

# SWIMMING TEAM

F. Blair, J. Baker, E. Umbdenstock, A. Doran, D. Holdren, G. Gerhardt  
(Captain), S. DuRoss.



# ORCHESIS

HELENA HALL  
PHYLLIS LASLEY  
BETTY PATTERSON  
DONNA TRIBBY

## OFFICERS

President  
Vice-President  
Secretary  
Treasurer

H. Hall, N. Maxey, B. Patterson, P. Lasley.



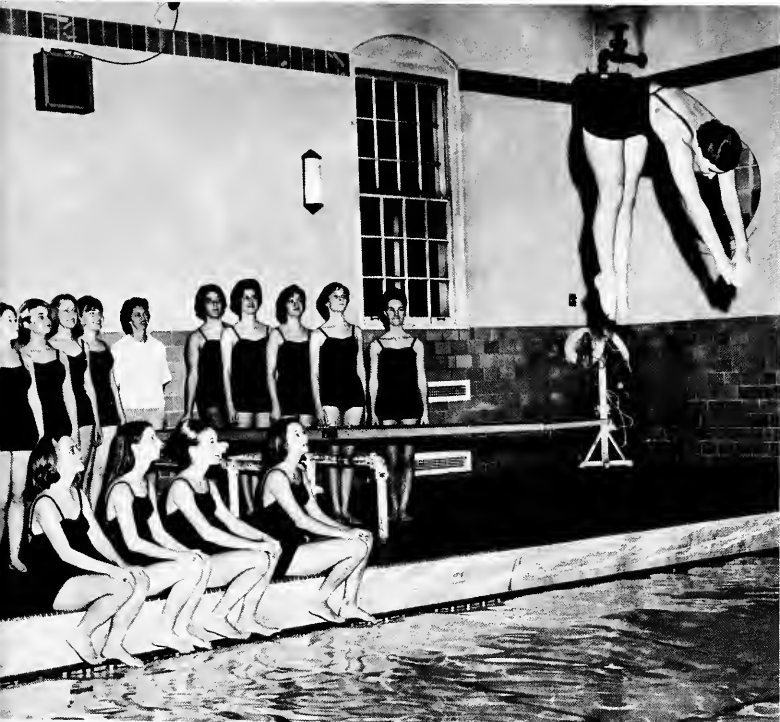

## H<sub>2</sub>O CLUB

### OFFICERS

|                |                |
|----------------|----------------|
| GERI GERHARDT  | President      |
| KATHY KOLVA    | Vice-President |
| NANCY FEY      | Secretary      |
| LUCY FLANNAGAN | Treasurer      |
| SUSAN LAWLOR   | Historian      |
| MISS SMITH     | Sponsor        |

First row: S. Lawlor, L. Flannagan, N. Fey, K. Kolva.  
 Second row: A. Lancaster, P. Weis, L. Howard,  
 K. Ruder, Miss Smith, E. Umbdenstock, A. Holmes,  
 C. Howell, D. Holdren, P. Finn. Diving: G. Gerhardt.



First row: C. Padero, A. Smith, B. Lewis, A. Doran, S. Nuckols.  
 Second row: S. DuRoss, H. Woodford, C. Blythe, L. Kunhardt, C. Shelly. Third row: B. Hamner, S. Zix, S. Porter.

## CORKETTES

# BLAZER AWARDS



First row: B. Allen, F. Stewart, B. Ragland, N. Born, C. Cline. Second row: P. Collins, G. Gerhardt, J. Eddy, C. Burnette, P. Lasley, K. Ruder, G. Morton.

# MONOGRAM CLUB

First row: P. Collins, C. Cline, B. Ragland, N. Born. Second row: F. Stewart, J. Eddy, Mrs. Bobbitt, P. Lasley.





The May Queen shows her ability on the hockey field.

We're always happy before the tournament.



"Chi" watches over the 50-yard bully.

A moment of tension at the hockey game.



# SENIOR STATISTICS

ABBITT, BONNIE AILEENE, June. Baptist Student Union 1, 2, 3, 4; Social Chairman 3; Promotional Vice-President 4; Student Education Association 3, 4; Longwood Players 2, 3, 4; Circus 1, 3, 4; Freshman Production 1; May Day 1; Easter Pageant 3; Sophomore Skit 2.

ALBRIGHT, THERESA, June. Newman Club 1, 2, 3, 4; Secretary 2; President 3; ROTUNDA Reporter 1; Spanish Club 1, 2, 3, 4; Student Education Association 3, 4; House Council 2; Kappa Delta Pi 3, 4; President 4; Longwood Players 3, 4; Beorc Eh Thorn 3, 4; Alpha Kappa Gamma 4; Student Government, Activities Committee 2; Major-Minor Elections Chairman 3; Legislative Board 4; Evaluations Committee 4; Honors Council 4.

ALLEN, BARBARA FRANCES, June. Athletic Association 2, 3, 4; Treasurer 3; President 4; Alpha Kappa Gamma 3, 4; Historian 4; H2O Club 1, 2, 3, 4; Swim Meet Chairman 2, 3; Water Pageant 1, 2, 3; Class Hockey 1, 2, 3; Class Basketball 1, 2, 3; Class Volleyball 1, 2, 3; Class Swimming 1, 2, 3; Cals Archery 3; Varsity Archery 1, 2; Who's Who 4; Alpha Sigma Tau 1, 2, 3, 4; Historian 4; Circus 1, 2, 3; Blazer Award 4; Head Top Rat 1; Vice-President Freshman Class 1.

ALLEN, MARY EVELYN, June. Concert Choir 2, 3, 4; Westminster Fellowship 2, 3, 4; Granddaughters Club 1, 2, 3, 4.

ANDERSON, DELLA GAYLE, June. Alpha Sigma Tau 1, 2, 3, 4; Freshman Production 1; Panhellenic Representative 3; Beorc Eh Thorn 4; Cahoots 4; May Day 3.

ANDERSON, HARRIET REBECCA, June. Class President 3, 4; Who's Who 4; Alpha Kappa Gamma 3, 4; Class Circus Chairman 1, 2; Circus Animal Trainer 2; General Circus Chairman 4; Class Secretary 1; Freshman Production 1; Christmas Pageant Chairman 2; VIRGINIAN Assistant Editor 3; Class Hockey 1, 2, 3; H2O Club 1, 2, 3; Lychnos Society 3, 4; Student Education Association 4; Kappa Delta Pi 3, 4; Wesley Foundation 1, 2, 3, 4.

ANDREWS, JACQUELINE CARTER, June. Zeta Tau Alpha 2, 3, 4; House Council 4; Circus 2, 3, 4; Student Education Association 4; Easter Sunrise Service 2, 3.

ARENDALL, CHAMPE, June. Longwood Players 2, 3, 4; House Council 2; Philakalia 4.

ARMISTEAD, ALETHA S., June. Student Education Association 3, 4; Circus 1; Y.W.C.A. 1, 2, 3, 4; Athletic Association 1, 2, 3, 4.

ARMOUR, MARLENE JO, June. Circus 1, 2, 3; May Day 1; May Court 2, 3; Maid of Honor 4; Delta Zeta 1, 2, 3, 4; Rush Chairman, 2nd Vice-President 4; Junior Panhellenic Council 1; Secretary 1; Panhellenic Delegate 2; Panhellenic President 3; Ring Dance Committee 3; Class Secretary 4; Phi Beta Lambda 4; Student Education Association 4; National Business Education Association 4; Senior Weekend Committee 4; VIRGINIAN typist 1; Intramural Volleyball 4.

BAKER, LYNNE OLIVER, June. Home Economics Club 1, 2, 3, 4; Kappa Omicron Phi 2, 3, 4; Recording Secretary 3, 4; Varsity

Basketball 1, 2, 3; Granddaughters Club 1, 2; Student Education Association 4.

BALDWIN, FAYE LAVERNE, June. Alpha Sigma Alpha 1, 2, 3, 4; Junior Panhellenic Council 1; Magazine Chairman 3, 4; Freshman Production 1; Circus 1; May Day 1, 2.

BALL, EVELYN SUE, June. Student Education Association 3; Beorc Eh Thorn 3, 4; Treasurer 4.

BARR, PATSY HUNDLEY, January. Home Economics Club 1, 2, 3, 4; Kappa Omicron Phi 2, 3, 4; Archives Chairman 3; 1st Vice-President 4.

BASSFORD, LINDA NELLE, January. Freshmen Commission 1, Vice-President 1; Newman Club 1, 2; Vice-President 2; Student Government, Legislative Board 2; Judicial Board 3, 4; Chairman 4; Sigma Kappa 1, 2, 3, 4; Rush Chairman 3; Alpha Kappa Gamma 3, 4; Who's Who 4.

BAXTER, RUTH ANN, June. Alpha Gamma Delta 1, 2, 3, 4; Student Education Association 4; Orchesis 2, 3; VIRGINIAN Staff 4; Orientation Leader 4.

BEARD, VIRGINIA ANN, June. Lychnos 3, 4; Vice-President 4; Kappa Delta Pi 3, 4; Elections Committee 3; Academic Affairs Committee 3, 4; Phi Mu 2, 3, 4; Recording Secretary 4.

BOARD, BILLIE SUE, June. Circus Chairman 1; Court 1; Sigma Alpha Iota 1, 2, 3, 4; Delta Zeta 1, 2, 3, 4; Madrigal Singers 1, 2, 3, 4; Concert Choir 1, 2, 3, 4; Music Educators National Conference 1, 2, 3, 4.

BOOTH, GLENDA CAROL, June. Beorc Eh Thorn 3, 4; Student Education Association 3; Activities Committee 3; Phi Mu 1, 2, 3, 4; Panhellenic Council 2, 3, 4; Secretary 3; Vice-President 4; Student Sales Committee 4.

BORKEY, PATRICIA, June. Lychnos 3, 4; Athletic Association Council 3, 4; Class Tennis Manager 4; Class Basketball 3; Captain 3; Circus 3, 4; Co-chairman 4; Court 4.

BORN, NEVIS, June. Athletic Association 2, 3, 4; Monogram Club 3, 4; Secretary-Treasurer 3; President 4; Varsity Hockey 1, 2, 3, 4; Varsity Basketball 1, 2, 3, 4; Class Volleyball 1, 2, 3, 4; Class Softball, 3; Class Tennis 1, 2, 3.

BOSSERMAN, LINDA, June. French Club 1, 2; Alpha Sigma Alpha 1, 2, 3, 4; Recording Secretary 2; Corresponding Secretary 3; President 4.

BOWLES, SUZANNE, June. Circus 1, 3; Spanish Club 1, 2, 3, 4; Student Education Association 4; May Day 3; Kappa Delta 3, 4; Freshman Production 1; Sophomore Road Show 2.



# SENIOR STATISTICS

BOYKIN, PHYLLIS, June. Baptist Student Union 1, 2, 3, 4, Vice-President 3, President 4; Concert Choir 1, 2, 3, 4; French Club 1, 2, 3, 4, Publicity Chairman 3; **GYRE** 2, 3, 4; Philakalia 4.

BRANSON, DOROTHY BALES, June. Baptist Student Union 1, 2; Spanish Club 1, 2, 3, 4; Student Education Association 3; Kappa Delta Pi 4.

BRIEL, SUZANNE, June. Alpha Sigma Tau 1, 2, 3, 4, Rush Chairman 3, Song Leader 4; Spanish Club 1, 2; May Day Evaluation Committee 2; May Day Dance Decoration Committee 2; Philakalia 3, 4, Founder 3, President 4; **GYRE** Business Staff 4; Senior Dance Committee 4.

BRYANT, JUDITH A., June. Concert Choir 1, 2; Sigma Alpha Iota 1, 2, Yearbook Editor 2; French Club 3, 4; Westminster Fellowship 1, 2, 3, 4, Ecumenical Representative 2; NCTE 4.

BURNETTE, CAROLYN, June. Circus 2, 3; Athletic Association Council 4; Varsity Basketball 2, 3; Class Tennis 2, 3, 4; Class Hockey 2, 4; Class Archery 3; Class Softball 2, 3; Class Volleyball 3, 4.

BYRD, NOEL M., June. Beorc Eh Thorn 3, 4; Student Education Association 4; Spanish Club 3; Newman Club 3, 4; **ROTUNDA** Reporter 4; YWCA 3, 4.

CARDWELL, BARBARA MILLER, June. Granddaughters Club 1, 2, 3, 4; Student Education Association 3, 4; Lychnos 4.

CARTER, CAROL FAYE, June. Madrigals 1, 2, 3, 4, Secretary-Treasurer 3; Concert Choir 1, 2, 3, 4, Treasurer 3, Vice-President 4; Music Educators National Conference 1, 2, 3, 4; President 3; Sigma Alpha Iota 2, 3, 4; Circus 2.

CATRON, SWANNA KAYE, June. Top Rat 1; Wesley Foundation 1, 2, 3, Drama Chairman 2, 3; Freshman Production 1; Circus 1, 2, 3, Co-chairman 2; House Council 3; Assembly Committee Chairman 3; Longwood Players 2, 3, 4; Orchestis 3, 4; Beorc Eh Thorn 3, 4; Alpha Psi Omega 3, 4; Kappa Delta Pi 3, 4; **GYRE** 3, 4, Short Story Editor 3, Co-editor 4; May Day Court 3; Who's Who 4; Publications Board 4.

CHAPPELL, ANN MONTGOMERY, June. Concert Choir 1, 2, 3, 4, Secretary 3; Circus 1, 2, 3, 4; May Day 1, 2, 3; Lychnos 3, 4; Secretary 4; Alpha Gamma Delta 2, 3, 4, 1st Vice-President 4; Legislative Board 4; Alpha Kappa Gamma 4; Who's Who 4; Student Education Association 4.

CLEGG, BETTIE FRANCES, June. Northern Neck Club 1, 2, 3, 4, President 4; Baptist Student Union 1, 2, 3; Beorc Eh Thorn 2, 3, 4, Secretary 4; Honors Council 3, 4, Recorder 4; Class Hockey 2; Circus 1, 2, 3; Student Education Association 3.

CLINE, CAROLYN LEE, June. Varsity Hockey 1, 2, 3, 4; Varsity Tennis 1, 2, 3, 4; Class Basketball 1, 2, 3; Class Volleyball 1, 2, 3; Class Softball 1, 2, 3; Athletic Association 2, 3, 4, Softball Manager

2, Tennis Manager 3, Recreation Committee 4; Alpha Gamma Delta 1, 2, 3, 4, Activities Chairmen 2, Social Chairman 3; Circus 2; May Day 3.

COATES, ALICE CAROLYN, August. Spanish Club 1, 2, 3, 4; Spanish Hall 3, 4.

COLEMAN, NANCY ANN, June. Longwood Players 1, 2; May Day 2, 3; Freshman Commission 1; Top Rat 1; Films Committee Chairman 4; Water Pageant 2; Circus 1, 2, 3.

COLLINS, PHYLLIS CAROLYN, June. Athletic Association 2, 3; Monogram Club 3, 4, Constitution Committee 4; Varsity Hockey 1, 2, 3; Virginia Tidewater Team 3; Varsity Basketball 1; Class Intramurals 1, 2, 3, 4; Virginia Education Association Convention 3.

COPENHAVER, MARY LOUISE, June. Young Democrats 3; Class Hockey 1; Student Education Association 3, 4; Pi Gamma Mu 3, 4, Secretary 4.

CRONISE, JOY R., June. Student Education Association 2, 3; Sigma Alpha Iota 1, 2, 3; Concert Choir 1, 2, 3; Madrigals 2; Circus 1, 3; Music Educator National Conference 2, 3; Chorus 1.

CUNDIFF, JUDY OLEAN, June. Class Treasurer 1; French Club 1; Alpha Sigma Alpha 1, 2, 3, 4, Pledge Class President 1, Editor 2, 3; Circus Scenery Chairman 2; House Council 1, 2, 3, 4, President 4; YWCA 3, 4, Committee Chairman 3; Assembly Committee 3; May Day 3, 4, Chairman 3; Legislative Board 4; Alpha Kappa Gamma 3, 4, Vice-President 4; Who's Who 4; Madonna 4; May Court 4.

CURLING, MARY CARLTON, January. Sigma Sigma 1, 2, 3, 4; Pi Gamma Mu 3, 4, Vice-President 4; Young Republicans 3, 4, Treasurer 3; Panhellenic Council 2; Spanish Club 1.

CUTHRIELL, BEVERLY DUKE, June. Alpha Sigma Tau 1, 2, 3, 4, Photographer 2, Historian 2, Founder's Day Chairman 3, Assistant Vice-President 3, 1st Vice-President 4; House Council 2, 3, 4; **VIRGINIAN** 2, 3; Activities Committee 4; Student Education Association 3, 4; Circus 1, 2, 3; May Day 1, 2; Miss Longwood Pageant Committee 3; Who's Who 4.

DALTON, JERRE FRANCINE, June. Delta Zeta 1, 2, 3, 4 Panhellenic Alternate 3; Class Volleyball 4.

DAVIS, JAQUELINE SCHMIDT, January. French Club 1, 2, 3, 4, President 3; Student Education Association 3; Sophomore Assistant 2.

DAVIS, NORMA, June. Class Hockey 1; Spanish Club 1, 2, 3, 4, Historian 2; Lynchburg Club 1, 2; **GYRE** 3; Student Education Association 3, 4; Kappa Delta Pi 4.

# SENIOR STATISTICS

DEKRAFFT, DALLAS ARMSTRONG, June. Granddaughters Club 1; Phi Beta Lambda 1, 3, 4; Choral Club 2, Accompanist 2; Concert Choir 3, 4.

DIEDERICH, KAREN, June. Legislative Board 1, 3, Secretary 3; Kappa Delta 1, 2, 3, 4, Editor 3; Beorc Eh Thorn 3, 4; Spanish Club 1, 2.

DONAVANT, BRENDA LEIGH, June. YWCA 1; Chorus 1; Athletic Association Council 3, 4; Student Education Association 3, 4; Circus 3; House Council 4.

DOOLEY, CAROLYN VAN NESS, June. Student Education Association 3, 4; Baptist Student Union 3, 4; Spanish Club 3; House Council 4.

DROVES, PATRICIA, June. Spanish Club 1, 2; Baptist Student Union 1, 2, 3, 4; Y Christmas Pageant 4; Circus 1, 2.

DUGGER, PATRICIA ANNE, June. Alpha Psi Omega 1, 2, 3, 4; Longwood Players 2, 3, 4; Class Hockey 1, 2, 3, 4; Class Softball 1, 2, 3.

DURNIER, JANICE LYNNE, June. Circus 1, 2, 3; Chorus 1, 2; Student Education Association 3, 4; French Club 1.

EDDY, JAYNE SEWELL, June. Phi Mu 1, 2, 3, 4, Chaplain 2, Membership Director 3; **ROTUNDA** Staff 1, 2, 3, Reporter 1, Assistant Sports Editor 2, Sports Editor 3; Class Hockey 1; Varsity Hockey 2, 3, 4; Class Basketball 1, 2, 3; Class Softball 1; Class Archery 1; Class Volleyball 1, 2; Athletic Association Council, 2, 3, 4, Class Basketball Manager 2, Recreation Chairman 3; Monogram Club 4; Circus 2, 3; Blazer Award 4.

EDGERTON, MARY ELLEN, August. Sophomore Assistant 2; May Day 3; Orientation Leader 3; **ROTUNDA** Assistant Advertising Manager 4; **GYRE** Circulation Staff 4.

EDWARDS, GERALDINE, August. Alpha Gamma Delta 3, 4, Recording Secretary 4; Alpha Kappa Gamma 4; Varsity Hockey 3; Major-Minor Elections Chairman 4; May Day 3; Circus 4; Class Hockey 4, Co-captain 4; Class Basketball 3; Class Volleyball 3; Class Tennis 4.

ELLIOTT, CAROLYN COLE, June. Lychnos Society 3, 4; Student Education Association 3, 4; Baptist Student Union 3, 4.

ELLIS, KAREN MONGER, June. House Council 2, 3, 4, Treasurer 3; Student Education Association, 4; Alpha Gamma Delta 1, 2, 3, 4, Scribe 2, Chaplain 4, Vice-President 3; Alpha Kappa Gamma 4; Circus 1, 2; May Day 1; Junior Ring Dance Committee Chairman 3.

ENGDAHL, KAREN, June. Newman Club 1, 2, 3, 4, Reporter 2, Secretary 3; Longwood Players 2, 3, 4; Alpha Psi Omega 4; **VIRGINIAN** Staff 3; House Council 3 4; Athletic Association 4; Chorus 2.

EVANS, BETTE GAY, January. Spanish Club 1, 2; Chorus 1, 4.

FULTON, SALLY FILLER, June. Phi Mu 1, 2, 3, 4, Secretary 3, President 4; Longwood Players 1, 2, 3, 4, Treasurer 3; Kappa Delta Pi 3, 4, Secretary 4; Class Vice-President 4; Activities Committee Chairman 3; Circus 1, 2, 3, 4, Usherette 4; Alpha Kappa Gamma 4; Beorc Eh Thorn 3, 4; Lychnos 3, 4; Alpha Psi Omega 3, 4; Who's Who 4; Student Education Association 3, 4.

GARDNER, PHYLLIS ELAINE, August. Student Education Association 3, 4; House Council 4; Wesley Foundation 1, 2, 3, 4.

GARRISON, BARBARA, June. Beorc Eh Thorn 2, 3, 4, President 4; **ROTUNDA** 3, 4, Assistant News Editor 4; **GYRE** 4; Honors Council 4; Athletic Association Council 3.

GAULDIN, JUDITH ANN, June. Circus 3.

GERHARDT, DANA, June. Circus 1, 2, 3, 4; May Day 1, 2, 3; H2O Club 1, 2, 3, 4, President 4; Varsity Swimming 4, Captain 4; Class Hockey 1, 2, 3, 4; Class Basketball 1, 2; Class Volleyball 1, 2, 3; Class Tennis 1, 2, 3; Class Swim Meet 1, 2, 3; Athletic Association Council 2, 3.

GIBSON, CAROLE DEAN, June. Freshman Production Director 1; Concert Choir 1, 2, 3, 4; Freshman Commission 1; Wesley Foundation Council 2, 3; YWCA Cabinet 1, 2, 3, Treasurer 3; Granddaughter's Club 1, 2, 3; Zeta Tau Alpha 2, 3, 4, Corresponding Secretary 4; Beorc Eh Thorn 3, 4; Alpha Psi Omega 3, 4; Longwood Players 1, 2, 3, 4, President 4; Christmas Pageant Director 2; Who's Who 4; Assembly Committee 3.

GIBSON, OLIVIA JUANITA, June. **ROTUNDA** Business Staff 1; Granddaughter's Club 1, 2, 3, 4; YWCA 1, 2, 3, 4; Longwood Players 2, 3, 4; Kappa Delta Pi 3, 4; Alpha Psi Omega 3, 4; Lychnos 3, 4; Class Treasurer 3, 4; Activities Committee 3, 4, Vice-Chairman 3, Chairman 4; Who's Who 4; Wesley Foundation 1, 2, 3, 4, Secretary 2; Circus 1, 2, 3, 4; Freshman Production 1.

GILLETTE, PATRICIA JANE, June. **GYRE** 1, 2, 4; French Club 1, 2, 3, 4; **ROTUNDA** Reporter 3.

GOMPF, MARY, June. Athletic Association 3, Publicity Chairman 3; Beorc Eh Thorn 4; **GYRE** 4, Short Story Editor 4; Student Education Association 3, 4.

GOOD, PENNY, June. Sigma Kappa 1, 2, 3, 4, Recording Secretary 2, 3, 1st Vice-President 4; May Day Business Manager 4; Circus 1, 2; National Business Education Association 4; Intramural Volleyball 4.

GOODES, BEVERLEY, January. **ROTUNDA** Reporter 1; Freshman Commission 1; YWCA 1, 2, Program Chairman 2, Publicity Chairman 2; Forum 3, 4, Program Chairman 3; Pi Gamma Mu 3, 4.

# SENIOR STATISTICS

GRAYSON, SALLY ANN, January. Judicial Board 1, 2, Secretary 2; Freshman Production Co-chairman 1; Alpha Sigma Tau 1, 2, 3, 4; Class Vice-President 3; Kappa Delta Pi 3, 4; Pi Gamma Mu 3, 4.

GREEN, MARY MASON, August. Spanish Club 1, 2; Young Republicans 3, 4.

GREGORY, NANCY JOY, June. French Club 1; May Day 1, 2; Circus 1, 2, 3, 4; Freshman Production 1; Sophomore Skit 2; Longwood Players 2, 3, 4; Longwood College Radio Workshop 4; Student Education Association 4; Alpha Psi Omega 3, 4; Major-Minor Elections Vice-Chairman 4; Assembly Committee 1, 2; Philakalia 4; Who's Who 4.

GRIGSBY, HELEN LUCILLE, June. Concert Choir 1, 2; GYRE 1, 2; Westminster Fellowship 1, 2; French Club 2, 3; Student Education Association 3, 4; Beorc Eh Thorn 4.

HALL, HELENA, June. Alpha Kappa Gamma 4; Athletic Association 4; Class Hockey 1; Class Basketball 1, 3; Class Swimming 3; Varsity Hockey 2, 3, 4; Orchestis 1, 2, 3, 4, President 4; May Day 1, Court 3, May Queen 4; Circus 3, 4, Usherette 3; House Council 2.

HAMMER CAROLYN ALFRED, June. Phi Beta Lambda 2, 4; National Business Education Association 4; Student Education Association 4; GYRE Business Staff 4; Alpha Gamma Delta 2, 3, 4, Corresponding Secretary 3, Vice-President 4; Circus 3, Class Business Manager 3; VIRGINIAN Staff 4.

HAMON, JEANIE LYNN, June. Chorus 1, 2; Westminster Fellowship 1, 2, 3.

HANKEN, MARY ANN, June. House Council 1, 3; VIRGINIAN 3, 4, Editor-in-Chief 4; Publications Board 4; Christmas Pageant 1, 3, Narrator 3; Phi Mu 1, 2, 3, 4; Student Education Association 3, 4; Ring Dance Program Chairman 3; Freshman Production 1.

HARRIMAN, NANCY, June. Baptist Student Union 1, 2, 3, 4; Circus 1; Chorus 2.

HAYNES, DONNA MARIE, June. Alpha Gamma Delta 1, 2, 3, 4, House President 2, 1st Vice-President 3, President 4; Student Education Association 3, 4.

HAZELRIGS, CARESS WYNN, June. Kappa Delta 1, 2, 3, 4, Activity Chairman 2, Panhellenic Delegate 3, 4, Panhellenic Vice-President 3, Panhellenic President 4; Circus 2, 3; Freshman Production 1; Sophomore Road Show 2.

HEATH, FRANCES LENE, June. Alpha Sigma Alpha 1, 2, 3, 4, Membership Director 2, Rush Chairman 3, 4, Vice-President 4; Kappa Delta Pi 4; Lychnos 3, 4; Circus 1, 2, 3, 4, Co-Chairman 1; Student Education Association 2, 3, 4; Longwood Founder's Day Committee 3; Invitations and Announcements Committee Co-Chairman 4; May Day 1, 2, 3; Chairman Menu Committee 3; Class Hockey 1, 2; Class Basketball 1, 2; Class Volleyball 1, 2, 3, 4.

HELD, JOANN THERESA, June. Newman Club 1, 2, Treasurer 2; French Club 1; Circus 1; Young Republicans 3, 4, Secretary 3, President 4, Fourth District Chairman 4; Nathaniel Macon 3; House Council 2; GYRE 1, 2.

HESTER, JUDY ELAINE, June. Concert Choir 1, 2, 3, 4, Secretary 3; Madigal Singers 1, 2, 3, President 3; Music Educators National Conference 1, 2, 3, 4.

HOFMEYER, CAROLE RUTH, June. Student Education Association 3, 4.

HOLLAND, ALICE BYRD, January. Circus 1, 2; May Day 1; Wesley Foundation 1; Home Economics Club 2; House Council 3; YWCA 1, 2, 3, 4; Longwood Players 3, 4; Freshman Production 1.

HOLLAND, DORIS MARIE, June. VIRGINIAN Staff 1; May Day 1; Circus 1; Longwood Chorus 1, 2, 3; House Council 3; Student Education Association 3, 4; Baptist Student Union 1, 2.

HOLMES, CATHERINE ANITA, June. Westminster Fellowship 1, 2, 3, 4, Secretary 2, President 3; H2O Club 2, 3, 4; Water Pageant 1, 2, 3; Chorus 1, 2; Choir 3; Activities Committee 4.

HOWELL, ELIZABETH CAREY, June. H2O Club 1, 2, 3, 4, Secretary 3; Home Economics Club 1, 2, 3, 4, Secretary 3; Kappa Omicron Phi 3, 4; Zeta Tau Alpha 1, 2, 3, 4, Treasurer 3, 2nd Vice-President 4; Wesley Foundation Council 2, 3, 4; Orchestis 1, 2, 3, 4; Granddaughter's Club 1, 2, 3, 4; Circus 1, 2, 3, Costume Chairman 3.

HUFFMAN, LINDA LOUISE, June. Lynchburg Club 1, 2; Class Hockey 1; House Council 3, 4; Honors Council 4; Pi Gamma Mu 3, 4, President 4; Kappa Delta Pi 3, 4, Vice-President 4; Who's Who 4; Circus 1, 2, 3; Student Education Association 2, 3, 4.

HUTCHERSON, PATRICIA REAMES, June. Wesley Foundation 1, 2, 3; ROTUNDA 1, 2, 3, Circulation Manager 3; GYRE 1, 2, 3; Pi Gamma Mu 2, 3; Kappa Delta Pi 3; House Council 3; Student Government Summer School 2; Student Education Association 2, 3.

JACKSON, SANDRA LEE, June. Zeta Tau Alpha 1, 2, 3, 4, Ritual Chairman 3, President 4; Student Education Association 3, 4; Honors Council 4; Pi Gamma Mu 3, 4; Kappa Delta Pi 3, 4; Alpha Kappa Gamma 4; Who's Who 4; House Council 4.

JARD, MARILU, June. Alpha Sigma Alpha 2, 3, 4; Circus 1; Freshman Production 1; Sophomore Road Show 2.

JARRELLE, AUDREY LEE, June. Home Economics Club 1, 2, 3, 4, Historian 2; Kappa Omicron Phi 2, 3, 4; Distaff Reporter 3, President 4; Kappa Delta Pi 3, 4; Honors Council 3, 4, Treasurer 3, 4.

JENKINS, BETTY GARNER, June. Kappa Delta Pi 3, 4; Judicial Board 3; Student Education Association 2, 3, 4; Beorc Eh Thorn 3, 4; Circus 1, 2, 3; May Day 1; Class Secretary 2; Freshman Production 1; Baptist Student Union 1, 2, 3.

# SENIOR STATISTICS

JOHNSON, LOUISE FLOYD, January. Granddaughters Club 1, 2, 3; House Council 2; Chorus 2; Circus 1, 3.

JOHNSON, NORMA, June. Wesley Foundation 1, 2, 3, 4; Freshman Production 1; Circus 2, 3, 4; Student Education Association 3; Ring Dance Committee Chairman 3; **GYRE** 3, 4; Class Volleyball 2, 3; Class Archery 2; Orientation Leader 4.

JOYNER, GLORIA JEAN, June. Student Education Association 4; YWCA 4; Phi Mu 3, 4.

KILBOURNE, SANDRA ELAINE, June. YWCA 2, 3, 4; Phi Mu 1, 3, 4; House Council 4; **VIRGINIAN** Staff 4; Class Hockey 2, 3, 4.

KING, ELSA ANNE, June. Freshman Production 1; Class Hockey 2; Sophomore Road Show 2; Phi Mu 1, 2, 3, 4, Reporter 2, Treasurer 3, Corresponding Secretary 4; YWCA Cabinet 2, 3, 4; Easter Pageant Choir 2, 3; Student Education Association 3; House Council 3, 4, Vice-President 4; Ring Dance Committee Chairman 3; Lychnos 3, 4; Alpha Kappa Gamma 4; Who's Who 4; Circus 1, 2, 3, 4, Usherette 4.

KOPPANY, LUCILA, June. House Council 4; German Student Assistant 4; Beorc Eh Thorn 4; Kappa Delta Pi 4; Circus 4; International Language Club Christmas Program 4; Spanish Student Assistant 3; Spanish Club 3.

LAWLOR, SUSAN, June. Home Economics Club 1, 2, 3, 4; Corkettes 1, 2; Water Pageant 1, 2, 3; H2O Club 3, 4; Historian 4; **VIRGINIAN** Staff 2; Alpha Gamma Delta 3, 4, Editor 4.

LEATH, JACQUELINE MANN, June. House Council 1; **ROTUNDA** Staff 1; May Day Committee 1; Sigma Kappa 1, 2, 3, 4, Treasurer 3; **VIRGINIAN** 2, 3, Assistant Business Manager 2, Business Manager 3; Pi Omega Pi 2, 3, 4, Vice-President 3, President 4; Circus 3; Publications Board 3; Honors Council 4; **GYRE** Business Staff 4; Panhellenic Council Secretary 4; National Business Education Association 4.

LIPFORD, FRANCES MATTOX, June. YWCA 1, 2, 3, 4, Freshman Commission 1, Freshman Counselor 2, Secretary 3, President 4; Alpha Sigma Tau 1, 2, 3, 4; Wesley Foundation Council 1, 2, 3, 4; Spanish Club 1, 2, 3, 4, Treasurer 3; German Club 4; Major-Minor Elections Vice-Chairman 3; Alpha Kappa Gamma 3, 4; Student Education Association 4; Who's Who 4; Granddaughters Club 1, 2, 3.

LOCKER, ELLEN VENABLE, June. Sigma Kappa 1, 2, 3, 4; Class Hockey 4; May Day 3; French Club 1, 2; Circus 1, 3.

LOCKETT, ARDEN LORRAINE, June. Student Education Association 3, 4; Wesley Foundation 4.

LOOKABILL, JULIA ELLEN, June. Student Government Summer School 3; House Council 3; **VIRGINIAN** Staff 1, 2, 3, 4, Assistant Literary Editor 1, Activities Editor 2, Junior Class Editor 3; Honorary Organizations Editor 4; Alpha Sigma Tau 3, 4, Corresponding Secretary 4.

LOUHOFF, AGNES JANE, June. Pi Omega Pi 2, 3, 4, Reporter 3, Secretary 4; Phi Beta Lambda 1, 4; Student Education Association 4.

LOWE, LINDA SPINNER, January. Home Economics Club 1, 2, 3, 4; H2O Club 1, 2, 3, 4, Vice-President 3, Water Pageant Co-Chairmen 3; Delta Zeta 1, 2, 3, 4, 2nd Vice-President 3, Rush Chairman 3.

MACNEIL, RUTH ANNE, June. Wesley Foundation Council 3, 4; Concert Choir 3, 4; Student Education Association 3, 4; Kappa Delta Pi 4.

MANN, BESS E., August. YWCA Council 1; Judicial Board 1; Spanish Club 1; French Club 2; Athletic Association Council 2, 4; Junior Panhellenic Council 1; House Council 4; Intramural Sports 1, 2, 4; Class Volleyball Manager 4.

MANN, LOUISE, June. YWCA 1, 2, 3, 4, Freshman Commission 1, Vice-President 4; House Council 3; Forum 2; Beorc Eh Thorn 3, 4; Kappa Delta Pi 3, 4; Student Education Association 2, 3, 4, Treasurer 3; Alpha Kappa Gamma 3, 4; Who's Who 4.

MANN, SHIRLEY ANN, June. Student Education Association 3, 4; Pi Omega Pi 2, 3, 4; Phi Beta Lambda 1, 2, 3, 4, Vice-President 3, President 4, State President 4; **ROTUNDA** 3, 4, Assistant Business Manager 3, Business Manager 4.

MARSH, DORCERIE SUSAN, June. Circus 1, 3; YWCA 1, 2, 3, 4, Social Chairman 3; Easter Pageant Chairman 3; Pi Gamma Mu 3, 4; Kappa Delta Pi 3, 4; Zeta Tau Alpha 3, 4, Scholarship Chairman 3; Student Education Association 3; Cahoots 4, Secretary 4.

MAYS, SANDRA COX, June. Newman Club 2, 3; Lynchburg Club 2; Student Education Association 3; Kappa Delta Pi 4.

MCCLENNY, MARY WILSON, June. Baptist Student Union 1, 2, 3, 4; Granddaughter's Club 1, 2, 3, 4, Treasurer 2; Student Education Association 3, 4; Lychnos 4.

MCCOY, HELEN VIRGINIA, June. Legislative Board 2, 3, 4, Activities Committee 2, Representative 3, President 4; Alpha Kappa Gamma 3, 4, National Recording Secretary 4; Alpha Gamma Delta 1, 2, 3, 4, Assistant Treasurer 2, Guard 4; Student Education Association 3, 4; Circus 1, 2, 3, 4; May Day 2; YWCA 1; Class Volleyball 3, 4; Class Basketball 3; Class Hockey 4; Who's Who 4; Ring Dance Committee Chairman 3; Senior Banquet Entertainment 2.

MCKENZIE, JOAN CAROLYN, June. Baptist Student Union 1, 2, 3, 4, Freshman Council 1, Enlistment Chairman 2, Secretary 4; Student Education Association 2, 3, 4; Pi Gamma Mu 3, 4, Membership Chairman 3; Kappa Delta Pi 3, 4; Circus 1, 3, Booth Chairman 3; Spanish Club 1, 2, 3, 4.

# SENIOR STATISTICS

MEEKINS, EDITH CAROLINE, June. Alpha Sigma Alpha 1, 2, 3, 4, Treasurer 3; Pi Omega Pi 3, 4, Reporter 4; Phi Beta Lambda 1, 4; Student Education Association 4; National Business Education Association 4; YWCA 1, 2, 3, 4; Wesley Foundation 1, 2, 3, 4; Circus 2; May Day 1, 2; Honors Council 3.

MELTON, BARBARA LUANNE, June. Wesley Foundation 1, 2, 3, 4; 'Lil Wes Staff 1; Nathaniel Macon Society 1, 2; Young Democrats 3; Longwood Players 4; Campus Sales Committee 4; Publications Board 4; Beorc Eh Thorn 3, 4; **ROTUNDA** 2, 3, 4, Managing Editor 3, Editor-in-Chief 4; Spanish Club 2, 4.

MILES, EDWINA ANN, June. French Club 1, 2; Circus 2; Class Hockey 2; Class Softball 2, 3.

MITCHELL, PAIGE LOIS, June. General House Council 1, 2, 3; Executive House Council 4; Spanish Club 1; German Club 4; Wesley Foundation 2, 3.

MOHLER, CAROLYN GENE, June. Circus 1; French Club 1, 2; YWCA Cabinet 2, 3; House Council 3; Canterbury Club 1, 2, 3, 4, Vice-President 2, President 3; Lychnos 3, 4; Orientation Leader 4; Honors Paper 4.

MOORE, JUDITH ANNE, June. Sigma Sigma Sigma 1, 2, 3, 4, Panhellenic Council 3, Rush Chairman 3.

MORTON, CATHERINE ALLYN, June. Home Economics Club 1, 2, 3, 4; Kappa Omicron Phi 3, 4, 2nd Vice-President 4; Kappa Delta 2, 3, 4, Chaplain 3, Education Chairman 4.

MORTON, VIRGINIA, June. Circus 2, 3, 4; Athletic Association Council 3, 4; Longwood Players 3, 4; May Day 3; Varsity Hockey 2, 3, 4; Varsity Tennis 2; Class Volleyball 2, 3, 4; Class Softball 3; Class Basketball 2, 3.

MURDOCH, MARGARET ELIZABETH, June. French Club 1; Circus 1, 3, 4, Float Committee Chairman 1; Top Rat 2; Sophomore Road Show 2; Road Show 3; Senior Banquet Chairman 4; Alpha Kappa Gamma 4; Philakalia 4; Freshman Production 1; May Day 1.

MURRAY, JANET GORMUS, June. French Club 1, 2; House Council 1, 2; Student Government 3, 4, Treasurer 3, Vice-President 4; Who's Who 4; Alpha Kappa Gamma 3, 4; Delta Zeta 1, 2, 3, 4, Vice-President 3, President 4; Student Handbook Editor 3; Circus 1, 2, 3.

MUSGRAVE, MARTHA COLLINGS, June. Granddaughter's Club 3.

NEAL, BETTY LEE, June. French Club 1, 2; **ROTUNDA** Staff 1; Beorc Eh Thorn 3, 4; Sigma Kappa 3, 4; **GYRE** Business Staff 4; Orchestra 3, 4.

OLIVER, BETTY BONE, June. Circus 1; Concert Choir 2, 3; Young Republicans 4; House Council 4; Lynchburg Club 1; Westminster Fellowship 1.

ORNDORFF, ELIZABETH ANN, June. Circus 1; Lynchburg Club 1; Newman Club 1, 2, 3; House Council Summer School 3; Spanish Club 1, 2.

OVERBEY, LINDA CAROL, June. House Council 1; Zeta Tau Alpha 1, 2, 3, 4; Longwood Players 2, 3, 4; Alpha Psi Omega 3, 4; Circus 1, 2.

PARADEE, MARGARET JOAN, June. Pi Gamma Mu 3, 4; Student Education Association 3, 4; Spanish Club 2, 3, Reporter 3; Young Republicans 3, 4.

PARHAM, JUDITH RAYE, August. Wesley Foundation 1, 2, 3; Spanish Club 1; Student Education Association 2, 3.

PARKER SHARON WELTON, June. House Council 1; Class Hockey 1, 2, 3; Sigma Sigma Sigma 1, 2, 3, 4, Junior Panhellenic Council 1, Vice-President 3, Chairman of 'Current Angles' 2; May Day 1.

PARKINS, CONNIE, June. Circus 1, 2; **VIRGINIAN** Business Staff 1; May Day Court 1, 2, 3, 4; Delta Zeta 1, 2, 3, 4; Nathaniel Macon 2, 3; Corkettes 2, 3; Freshman Production 1.

PEARCE, SUE CAROLYN, June. Concert Choir 1, 2, 3, 4, Vice-President 3; Madrigal Singers 2, 3, 4; Sigma Alpha Iota 2, 3, 4, Treasurer 3, President 4, Delegate to National Convention 4; Music Educators National Conference 1, 2, 3, 4, Delegate to National Convention 2; Baptist Student Union 1, 2, 3, 4, Music Director 4.

PEARSON, SARA NELSON, June. Granddaughters Club 1, 2, 3, 4; **VIRGINIAN** Staff 1, 2; Canterbury Club 1, 2, 3, 4; Pi Gamma Mu 3, 4; Student Education Association 3, 4; Delta Zeta 1, 2, 3, 4, Historian 3, Standards Chairman 4; Circus 1, 2.

PERDUE, BRENDA, June. Chorus 1; French Club 1, 2, 3, 4, Vice-President 3; Westminster Fellowship 1, 2, 3, 4, Vice-President 3; House Council 3; NCTE 4.

POOLE, MARGARET ELLEN, June. Home Economics Club 1, 2, 3, 4, Treasurer 2; Student Education Association 3; Kappa Omicron Phi 2, 3, 4, 2nd Vice-President, Treasurer 3, Keeper of Archive 4; Chorus 1, 2, President 2; Circus 1, 2.

POTTAGE, SALLY TOD, June. Granddaughters Club 1, 2, 3, 4, Secretary 2, 3; Sigma Alpha Iota 2, 3, 4, Corresponding Secretary 3, Chaplain 4; Music Educators National Conference 2, 3, 4; Concert Choir 1, 2, 3, 4, Treasurer 4; Baptist Student Union 1, 2, 3, 4; Who's Who 4; Honors Recital in Organ 4; Student Education Association 4.

POWELL, LINDA LEE, June. Baptist Student Union 1, 2, 3, 4; Circus 1; YWCA 1, 2, 3, 4; Athletic Association 1, 2, 3, 4.

POWELL, MARY EVELYN, June. Spanish Club 1; Concert Choir 1, 2, 3, 4; Circus 1, 2.

# SENIOR STATISTICS

PRITCHARD, DOROTHY DAILLE, January. French Club 1, 2, 3; Granddaughters Club 1, 2; Sigma Sigma Sigma 1, 2, 3, 4, Public Relations Chairman 2, Keeper of Grades 3.

RAGLAND, BARBARA, June. Varsity Hockey 1, 2, 3, 4; Tidewater I Hockey Team 2, Tidewater II Hockey Team 3, 4; Southeast II Hockey Team 4; Varsity Tennis 1, 2, 3, 4; Varsity Basketball 1, 2, 3, 4; Class Volleyball 1, 2, 3, 4; Class Softball 1; Alpha Gamma Delta 2, 3, 4, Corresponding Secretary, Editor 3, Activities Chairman 4; Secretary of Virginia Association of Health, Physical Education and Recreation 3; Athletic Association Council 2, 3, 4, Secretary 3, Vice-President 4; Nathaniel Macon Society 3; Alpha Kappa Gamma 4, Treasurer 4; Blazer Award 4.

RASH, IRENE ELIZABETH, August, Lychnos Society 4; Student Education Association 4.

REGISTER, WILMA ANN, January. Sophomore Assistant 2; Orientation Leader 3; Baptist Student Union 1, 2; Student Education Association 3, 4.

REYNOLDS, MARY RUTH, June. Granddaughters Club 1, 2, 3, 4, President 3; VIRGINIAN Staff 2, 3; Publications Board Chairman 4; Longwood Players 3, 4; Alpha Psi Omega 3, 4; Baptist Student Union 1, 2, 3, 4, Social Chairman 2, Center Hostess 3, Choir Accompanist 4; Concert Choir 2, 3, 4; Student Education Association 3, 4.

RHODES, SANDRA, June. Phi Mu 1, 2, 3, 4; GYRE Business Staff 3, 4; French Club 1, 2; Les Francophiles 3, 4, Secretary 3.

RICE, JUDY, January. Circus 1, 2; May Day 3; Phi Beta Lambda 1, 2, 3, 4; Longwood Players Typist 2; House Council 3, 4; YWCA 1, 2, 3, 4; Wesley Foundation 1, 2, 3, 4; Freshman Production 1; Sophomore Road Show 2.

RICHESON, MARY KAY, June. Alpha Kappa Gamma 3, 4; May Court 2, 3, Chairman 3; VIRGINIAN 1, 2, Assistant Editor 2; Who's Who 4; Alpha Sigma Tau 1, 2, 3, 4, Panhellenic Delegate 2, 2nd Vice-President 3, President 4; Circus 2, 3; Junior Panhellenic Council 1, President 1; Student Education Association 3; Apple Blossom Princess 4.

ROBERTSON, CAROL WILLIAMS, June. Kappa Delta Pi 3, 4; Philakalia 4.

ROETHKE, MADELYN ELIZABETH, June. Kappa Delta Pi 3, 4; Pi Gamma Mu 3, 4; Sigma Sigma Sigma 1, 2, 3, 4, Treasurer 4; Elections Committee 4; Student Education Association 3, 4; Founder's Day Committee Chairman 4.

RUDER, MARY KAREN, June. ROTUNDA 1, 3, 4, Assistant Feature Editor 3, Sports Editor 4; H2O Club 2, 3, 4, Historian 3; Athletic Association Council 3, 4, Historian 3, Varsity Archery Manager 4; Longwood Players 2; Circus Clown 3, 4; Freshman Production 1; Water Pageant 1, 2, 3, 4; Class Hockey 1, 2, 4; Class Tennis 3, 4;

Class Basketball 1, 2; Class Volleyball 1, 2, 3, 4; Class Softball 1, 2, 3, 4; Varsity Hockey 3; Varsity Archery 2, 3, 4; Circus 1, 2, 3, 4; May Day 1, 2, 3; Student Education Association 4; Color Rush 2, 3, 4, Chairman 4; Christmas Pageant 1, 2, 3; Blazer Award 4; Spanish Club 1, 2; Cahoots 3, 4, Corresponding Secretary 4.

RUDY, ALICE ROSEMARY, June. Delta Zeta 1, 2, 3, 4, Corresponding Secretary 4; Beorc Eh Thorn 3, 4; Varsity Tennis 1, 2, 3, 4; Student Education Association 3, 4; Circus 1; Class Volleyball 4.

SCRUGGS, CHERYL KAY, June. Baptist Student Union 2, 3, 4; Granddaughters Club 2, 3, 4; Longwood Players 2, 3, 4; Phi Mu 3, 4; Class Historian 3, 4; Class 2nd Vice-President 4; Circus 1, 3; House Council 1, 3; Christmas Pageant 2; Co-Director Christmas Pageant 3; Sophomore Skit 2; Philakalia 4.

SEAY, JANE CARROLL, June. Concert Choir 1, 2, 3; Student Education Association 3.

SHELHORSE, DOROTHY LIZBETH, June. Chorus 3; Concert Choir 4; Wesley Foundation Freshman Council 3; Wesleyan Editor 4; Student Education Association 4.

SHOULDERS, MARY LEA, June. Freshman Commission 1; Circus 1, 2, 3, 4, Co-Chairman 2, Court 2; May Day 1, 2; Class Basketball 1; Class Volleyball 1; Class Hockey 2, 4; Alpha Sigma Tau 1, 2, 3, 4, Assistant Treasurer 2, Treasurer 3; Judicial Board 3, 4, Secretary 3, Vice-Chairman 4; Kappa Delta Pi 3, 4; Student Education Association 3, 4; Lychnos 3, 4; Alpha Kappa Gamma 3, 4, Secretary 4; Harvest Festival Princess 4.

SINK, MAMIE HARRELL, January. Lychnos 4; Student Education Association 4; Wesley Foundation 1, 2, 3, 4, Council 1, 2, 3, Treasurer 2; Circus 1.

SLEDGE, JESSIE ELIZABETH, June. Circus 1, 2, 3; Granddaughters Club 1; Freshman Production; Concert Choir 1, 2, 3; Phi Mu 1, 2, 3, 4, Historian 2, Rush Chairman 3, Vice-President 4; Lychnos 3, 4, President 4; Honors Council 4; VIRGINIAN Staff 3, 4, Faculty Editor 4; Canterbury Club 2; Class Tennis 1, 2, 4; May Day 2.

SMITH, ANNE FERRELL, January. Evaluations Committee 2, 3; Kappa Delta 1, 2, 3, 4, Treasurer 3; Secretary of January Graduating Class 4.

SPENCER, SANDRA JEAN, January. Alpha Sigma Alpha 1, 2, 3, 4; May Day 1, 2; Spanish Club 1, 2; Student Education Association 4; House Council 1, 3.

SPICER, ELIZABETH LINDSAY, June. Concert Choir 1, 2, 3, 4; Canterbury Club 1, 2, 3, 4; Granddaughters Club 1, 2, 3, 4; Student Education Association 2, 3, 4, President 3; Pi Gamma Mu 3, 4; Kappa Delta Pi 3, 4; VIRGINIAN Staff 2.

# SENIOR STATISTICS

STEPHENSON, CAROLYN LEE, June. Longwood Players 2, 3, 4; VIRGINIAN Staff 2, 3, 4, Photography Editor 2, 3, 4; ROTUNDA Staff 3, 4; Alpha Psi Omega 2, 3, 4, Vice-President 4; Pi Delta Epsilon 2, 3, 4; Top Rat 2; Freshman Production 1; Varsity Hockey 3, 4; Athletic Association Council 1, 2, 3, 4; May Day 1, 2, 3, 4; Circus 1, 2, 3, 4; Class Hockey 1, 2; Class Basketball 1 2; Class Tennis 4; Class Volleyball 1, 2, 3; Cahoots 4; Class Softball 1, 2, 4; House Council 1, 2; Water Pageant 1, 2.

STONE, ROSE MARY, June. Home Economics Club 2, 3, 4; Alpha Gamma Delta 4, Altruistic Chairman 4; Longwood Players 4; Circus 1, 2, 3; May Day 2.

STURDIVANT, LINDA CAROL, August. YWCA 1, 2, 3, 4.

SWOPE, JOYCE ANN, January. Chorus 1, 2; Westminster Fellowship 1; Circus 1, 2, 4.

SYKES, ELIZABETH LYNETTE, June. Student Education Association 2, 3, 4, Secretary 3; Delegate to Student Virginia Education Association Convention 3; Circus 1; Ring Dance Committee 3; Lychnos 3, 4; Chairman Spring Picnic 3.

TART, CIVIL ANNE, June. Sigma Kappa 1, 2, 3, 4, President 4; Beorc Eh Thorn 3, 4; GYRE Business Staff 4; Student Education Association 4.

TATE, JUDITH LINDA, January. Concert Choir 1, 2, 3; House Council 1; Alpha Sigma Tau 1, 2, 3, 4; Circus 1; Freshman Production 1; Water Pageant 2; Student Education Association 3, 4; Kappa Delta Pi 3, 4; Academic Affairs Committee 3, 4; Summer School Student Government President 3; Lychnos 4; President of January Graduating Class 4.

TAYLOR, ELIZABETH PAGE, June. Varsity Basketball 1, 2; Forum 2, 3, 4; GYRE Art Staff 1, 2, 3, 4, Editor 4; ROTUNDA Art Editor 1; Philakalia 4.

THOMAS, MARY ANNE, June. Chorus 1, 2; Student Education Association 2, 3, 4; Lychnos 3, 4.

TRAMMELL, CAROLYN CHRISTIE, August. Baptist Student Union 1, 2, 3, 4; Spanish Club 1, 2, 3, 4; Alpha Sigma Alpha 2, 3, 4, Secretary 3, 4; Spanish Unit 2; Top Rat 2; Circus 1, 2; Freshman Production 1; House Council 2.

TURNER, JANS vanSTOUTENBURGH, June. House Council 2; YWCA Cabinet 3, 4; Director Christmas Pageant 3; Class Hockey 1, 2, 3; Class Archery 2, 3; Corkettes 3, 4; H2O Water Pageant 1, 3; Spanish Club 3, 4; Longwood Players 1; Freshman Production 1; Circus Clown 2.

TUTWILER, SANDRA GRAY, June. Baptist Student Union 1, 2, 3, 4, Friday Forum 2, Enlistment Committee 3, Jr-Sr Sunday School President 4; Longwood Players 1, 2; Circus 3; Spanish Club 1, 2, 3, 4.

TYLER, NANETTA FRANCES, June. Student Education Association 3, 4; Beorc Eh Thorn 3, 4; Phi Gamma Mu 3, 4; House Council 3; Circus 2, 3, 4; Orientation Leader 4.

WAESCHE, ANN WILLIS, June. Concert Choir 1, 2, 3, 4; Zeta Tau Alpha 1, 2, 3, 4, Music Chairman 2, Rush Chairman 3, Panhellenic Representative 4; Panhellenic Council Rush Chairman 4; French Club 1, 2; Circus 1, 2; Lychnos 3, 4.

WENGER, DORIS ANNETTE, June. Beorc Eh Thorn 3, 4, Historian 4; Kappa Delta Pi 3, 4, Historian 4; Young Republicans Club 3, 4; House Council 3; ROTUNDA Reporter 1, 2; Wesley Foundation 1, 2, 3, 4, Board of Directors 2, Newspaper Editor 3, Treasurer 4.

WHITE, CAROLE CLEARY, June. Concert Choir 1, 2; Freshman Production Co-Chairman 1; Student Education Association 4; Lychnos 3, 4; Beorc Eh Thorn 4; Cahoots 4, President 4; Circus 1, 2, 3; Assembly Committee 4; Orchids to You 2.

WHITE, JEAN RHEA, June. Student Government Legislative Board 4; Academic Affairs Committee 4; House Council 1, 2, 3; Secretary 3; YWCA Cabinet 1, 2, 3, 4, Freshman Commission 1; Concert Choir 2, 3, 4; Student Education Association 3, 4; Baptist Student Union 1, 2; Alpha Sigma Tau 2, 3, 4; Kappa Delta Pi 3, 4; Alpha Kappa Gamma 3, 4, President 4; Circus Ringmaster 3; Who's Who 4.

WHITTEMORE, MARTHA ARTHUR, June. Baptist Student Union 1, 2, 3, 4; Spanish Club 1, 2, 3, 4; Spanish Hall 3, Secretary 4.

WILBERGER, JUNE ELLEN, June. Sigma Sigma Sigma 1, 2, 3, 4, Recording Secretary 3; Student Education Association 3.

WOLTZ, NANCY STOVALL, June. Alpha Psi Omega 3, 4, President 4; Pi Gamma Mu 3, 4, Vice-President 4; Student Education Association 3, 4; Honors Council 4; House Council 3; Orchestis 2, 3; Longwood Players 1, 2, 3, 4.

WRIGHT, MARY JOSEPHINE, June. Baptist Student Union 1, 2, 3, 4; Chorus 1 2; Circus 1, 2, 3; Student Education Association 3, 4; Beorc Eh Thorn 4.

WYATT, MARIANNA JO, June. Baptist Student Union 1; Circus 1, 2; Chorus 2; Student Education Association 2, 3, 4, Vice-President 3, Delegate to Student Virginia Education Association 3, Delegate to Virginia Education Association Convention 4; Class Archery 2 3; Ring Dance Committee 3; House Council 3; Lychnos 3, 4; Forum 3, 4; Pi Gamma Mu 3, 4; Kappa Delta Pi 3, 4, Treasurer 4.

WYNNE, FRANCES MADELINE, June. Beorc Eh Thorn 4; ROTUNDA 1, 3, 4, Copy Editor 4; VIRGINIAN Literary Editor 4; GYRE Staff 2, 4.

YOUNGBLOOD, JUDITH ANN, June. Class Hockey 3; Circus 4.

# REGISTER OF STUDENTS

## A

ABBITT, BONNIE A., Box 486, Victoria, Va.  
ABBOTT, ANN M., 1118 Winona Ave., Roanoke, Va.  
ACORS, AMELIA A., Route 1, Box 312, Spotsylvania, Va.  
ADAMS, ANNE M., Rt. 1, Box 509, Mechanicsville, Va.  
ADAMS, CLAUDIA J., 510 E. Pall Mall St., Winchester, Va.  
ADAMS, SARAH R., 203 Fayette St., Farmville, Va.  
AGNEW, SANDRA J., 20 Marple Lane, Hampton, Va.  
AGUADO, MARIA D. C., Santiago Vazquez, Montevideo, Uruguay  
AIELLO, NANCY J., 6254 Bren Mar Dr., Alexandria, Va.  
AILOR, MARTHA A., 26 Charlton Dr., Hampton, Va.  
ALBIS, PATRICIA L., 5430 Lakewood Dr., Norfolk, Va.  
ALBRIGHT, THERESA J., 5123 Boscobel Ave., Richmond, Va.  
ALBRO, JOYCE C., 1615 Stonewood Rd., Baltimore, Md.  
ALDREDGE, SUSAN K., 648 Stratton St., Logan, West Va.  
ALEXANDERSON, LINDA S., 138 Garden St., Garden City, N.Y.  
ALLEN, BARBARA F., 2208 Barn Hill La., Roanoke, Va.  
ALLEN, KATHLEEN E., 3601 Oaklawn Blvd., Hopewell, Va.  
ALLEN, MARY E., Route 1, Box 315, Madison Heights, Va.  
ALLEN, MARY H., Route 6, Chatham, Va.  
ALLISON, LELIA B., Box 158, Scottsville, Va.  
AMNOTTE, JO SUSAN, 1267 Huntington Rd., Abington, Pa.  
ANDERSON, CYNTHIA J., 3004 Valleyfield Rd., Richmond, Va.  
ANDERSON, DELLA G., 1101 Fillmore St., Lynchburg, Va.  
ANDERSON, HARRIET R., 100 6th St., Radford, Va.  
ANDERSON, MARIE E., P. O. Box 62, Norge, Va.  
ANDERSON, NANCY L. Rt. 1, Box 175, Clover, Va.  
ANDREWS, ANN B., 605 Fourth Ave., Darmville, Va.  
ANDREWS, JACQUELINE C., 612 E. Lynn Shores Cir., Va. Beach, Va.  
ANTHONY, CAROL A., 3213 Watson Ave., Richmond, Va.  
ANTHONY, KATHRYN R., Route 1, Patrick Springs, Va.  
ARENDALL, M. CHAMPE, Box 3044, Bon Air, Va.  
ARMENTROUT, PATRICIA A., 1507 Brushy Mtn. Dr., Salem, Va.  
ARMISTEAD, ALETHA S., 703 Oak St., Farmville, Va.  
ARMOUR, MARLENE J., 26 Roberta Dr., Hampton, Va.  
ARMOLD, SHARON M., 121 Stribling Ave., Charlottesville, Va.  
ARTHUR, ALLEN C., 1238 Timberlake Dr., Lynchburg, Va.  
ARTHUR, DONNA A., 907 Peaksview St., Bedford, Va.  
ARTHUR, JUDY K., 6001 Igloe Dr., Lynchburg, Va.  
ARTHUR, MARTHA A., Rt. 1, Box 84, Kenbridge, Va.  
ASHBY, REBECCA L., Box 16, Keith Valley Rd., Charlottesville, Va.  
ATKINSON, LINDA L., 2807 Mechanicsville Pk., Richmond, Va.  
ATKINSON, SANDRA L., 7610 Hawthorne Ave., Richmond, Va.  
ATWELL, JO ANN, 58 North King St., Leesburg, Va.  
AUSTIN, CAROLE J., 206 S. Elm Ave., Highland Springs, Va.  
AVAKIAN, PATRICIA, 9 Rollinggreen Rd., Greenville, S. C.  
AYERS, JO ANN, 1519 Knollwood Rd., Richmond, Va.

## B

BABCOCK, EVELYN C., 6907 Princess Rd., Richmond, Va.  
BABER, LYNDA L., Route 3, Scottsville, Va.  
BAGLEY, KATHERINE P., 1227 Windsor Ave., Richmond, Va.  
BAILEY, JOETTE C., 938 Kinzel Dr., Winchester, Va.  
BAILEY, KAREN A., Fourth Ave., Farmville, Va.  
BAILEY, SONDRAL L., 8911 Michaux Lane, Richmond, Va.  
BAIN, FRANCES A., 4908 Russell Ave., Avondale, Maryland  
BAKER, JOANN K., 605 W. Poplar St., Sterling, Va.  
BAKER, LYNNE O., 509 W. Washington St., Suffolk, Va.  
BALDWIN, FAYE L., 3314 Windsor Rd. SW, Roanoke, Va.  
BALES, DOROTHY J., Rt. 2, Cumberland, Va.  
BALL, EVELYN S., Rt. 2, Box 242, Honaker, Va.  
BALL, LINDA B., 5821 Apache Lane, Lynchburg, Va.  
BALL, WANDA L., Rt. 2, Box 242, Honaker, Va.  
BANNISTER, MARGARET E., 201 Pickett Ave., Sandston, Va.  
BANNON, SHARON A., 3617 Noble Ave., Richmond, Va.  
BARDEN, JANE D., 4700 Epperson Ave., Richmond, Va.  
BARGER, MARLENE W., Dunn Roamin Farm, Appomattox, Va.  
BARLOW, ANGELA J., 238 Fair Meadows Rd., Virginia Beach, Va.  
BARNARD, HELEN R., 105 Sunrise Ave., Martinsville, Va.  
BARNES, AGNES L., Box 112, Kenbridge, Va.  
BARNES, DONNA J., 41 Whitakes Ave., Hampton, Va.  
BARNES, MARTHA R., Box 346, Boykins, Va.  
BARNES, PATRICIA C., 411 Miles Ave., Hopewell, Va.  
BARRON, LINDA L., 5465 Colfax Ave., Alexandria, Va.  
BARRON, MARGARET M., 71 Nicholson St., Portsmouth, Va.  
BARTHOLOMEW, BECKY A., 2600 Northfield Rd., Charlottesville, Va.  
BARTLEY, RUTH A., 2 Carney Farm Lane, Chesapeake, Va.  
BARWICK, SUSAN E., 8588 Margaret Ave., Norfolk, Va.  
BATEMAN, JUDITH L., 299 Oakwood Cir., Danville, Va.  
BATES, PATRICIA D., 905 Nottingham St., Culpeper, Va.  
BATTERMAN, PHYLLIS W., RFD 1, Chatham, Va.  
BAXTER, RUTH A., Rt. 3, Box 404, Petersburg, Va.  
BAYTON, LINDA L., 301 West Rd., Portsmouth, Va.  
BEARD, VIRGINIA A., 7257 Berwick Rd., Richmond, Va.  
BECKWITH, CHARLOTTE C., 1007 Pine Ridge Rd., Richmond, Va.  
BEDSAUL, IVA J., Rt. 2, Box 137, Woodlawn, Va.  
BEIRNE, MARY, 300 Westover Blvd., Lynchburg, Va.  
BELL, MARGARET C., 5207 Fitzhugh Ave., Richmond, Va.  
BELL, MARIAN E., 2208 Nelson St., Richmond, Va.  
BELOTE, MARILYN S., 4848 Burnham Road, Richmond, Va.  
BELZ, LELA L., 5602 Crenshaw Rd., Richmond, Va.  
BENZE, PATRICIA A., 1708 Keeling Rd., Virginia Beach, Va.  
BERGER, DIANE, 980 State Rd., Ionia, Michigan  
BESLEY, SUSAN M., Box 267, Mineral, Va.  
BIGGS, CAROL H., Rt. 3, Edgell Park, Petersburg, Va.  
BIRD, SARA L., 1400 Ruffner Rd., Alexandria, Va.  
BLACK, JOANNE C., 125 Ridgecrest Dr., Suffolk, Va.  
BLACKBURN, DIANE H., 4th Avenue Ext., Farmville, Va.  
BLACKMAN, EVELYN C., 3127 Holmes Run Road, Falls Church, Va.  
BLACKWELL, BRENDA J., 7216 Beverly St., Annandale, Va.  
BLACKWELL, SHIRLEY, Farmville, Va.  
BLAIR, MARTHA J., 513 West Market St., Harrisonburg, Va.  
BLEVINS, CAROLYN J., Box 371, Spindale, N. C.  
BLUE, MARY S., 2405 Alycia Ave., Richmond, Va.  
BLYTHE, CAROL T., 2916 N. Grand Ave., Evansville, Ind.  
BOARD, BILLIE S., 1033 Penmar Ave., SE, Roanoke, Va.  
BOLTON, SARAH J., Rt. 1, Blackstone, Va.  
BOND, SARAH H., 5465 Providence Rd., Virginia Beach, Va.  
BONDURANT, REBECCA S., 408 North Court St., Abingdon, Va.  
BONNER, JEANETTE M., 9337 Mason Creek Rd., Norfolk, Va.  
BONNEY, MARY B., Bracey, Va.  
BOOKER, SALLIE C., Lottsburg, Va.  
BOONE, MYRA H., 408 Overlook La., Radford, Va.  
BOOTH, CYNTHIA M., 1018 No. Main St. Ext., Culpeper, Va.  
BOOTH, GLENDA C., 308 Bowman St., Vinton, Va.  
BORKEY, PATRICIA D., Rt. 3, Box 130, Mechanicsville, Va.  
BORN, NEVIS E., QTRS 117, Aberdeen P GD, Aberdeen, Md.  
BOSHER, DIANE L., 2200 Rawlings St., Richmond, Va.  
ROSSERMAN, LINDA A., 2562 Chestnut Ave., Buena Vista, Va.  
BOSWELL, MARTHA, Rt. 3, Chase City, Va.  
BOSWELL, NANCY C., 1145 Rodgers St., Chesapeake, Va.  
BOSWELL, TANIA D., Rt. 2, Box 368, Stafford, Va.  
BOWERS, LINDA L., 201 Rose Ave., Blacksburg, Va.  
BOWERS, VIRGINIA L., 6612 Van Buren Ave., Richmond, Va.  
BOWLES, ANN P., Box 334, Mineral, Va.  
BOWLES, SUZANNE M., 707 Rothesay Rd., Richmond, Va.  
BOWMAN, CAROLINE T., 141 Scoville Rd., Orangeburg, S. C.  
BOYKIN, JANICE K., 1700 Lilac Ave., Chesapeake, Va.  
BOYKIN, PHYLLIS R., 1700 Lilac Ave., Chesapeake, Va.  
BRADLEY, CAROL W., Rt. 1, Powhatan, Va.  
BRADSHAW, CAROL A., 732 Grove Ave., South Boston, Va.  
BRADY, PATRICIA K., 210 Shannon Rd., Chesapeake, Va.



# REGISTER OF STUDENTS

- BRANTLEY, DONNA RAE, 307 Wake Forest Rd., Chesapeake, Va.  
 BRAUER, MARY B., Box 26, Powhatan, Va.  
 BRAY, EMILIE L., 801 Circlewood Ct., Richmond, Va.  
 BREWER, MARY E., Rt. 1, Box 285, Buffalo Jct., Va.  
 BRICKHOUSE, LINDA K., 1905 Johnstons Rd., Norfolk, Va.  
 BRIDGES, MARGARET A., 4420 Reedy Ave., Richmond, Va.  
 BRIEL, SUZANNE A., 3518 Montrose Ave., Richmond, Va.  
 BRITT, BETTY D., 123 Lynn Dr., Portsmouth, Va.  
 BRITTON, NANCY A., 2314 Avenel Ave., Roanoke, Va.  
 BROADDUS, ELIZABETH M., 611 Park Ave., Hopewell, Va.  
 BROCKMEYER, CAROLYN A., 199 Northwood Dr., Pulaski, Va.  
 BROOKER, MARTHA I., 3301 West Broadway, Hopewell, Va.  
 BROOKS, ELLEEN ANN, Sebrell, Va.  
 BROOKS, MARY L., 2711 Hicks Rd., Richmond, Va.  
 BROOKS, NANCY L., Blakes, Va.  
 BROWDER, BETTY O., Rt. 1, Lawrenceville, Va.  
 BROWN, JANE E., 903 Peele Pl., Alexandria, Va.  
 BROWN, JUDITH L., 127 Prince George Dr., Hampton, Va.  
 BROWN, NANCY, 4302 Forest Hill Ave., Richmond, Va.  
 BROWN, PATRICIA A., Stevensburg, Va.  
 BRUBECK, LILLIAN R., Rt. 4, Staunton, Va.  
 BRUCE, ANNE V., 700 Second Ave., Farmville, Va.  
 BRUCE, EMILIA R., Rt. 1, Appomattox, Va.  
 BRUCE, LUCY D., Box 26, Washington, Va.  
 BRUCE, MARGUERITE G., Box 169, Rt. 3, Glen Allen, Va.  
 BRYANT, ANN D., Box 53, Dry Fork, Va.  
 BRYANT, DONNA R., Box 92, Bealton, Va.  
 BRYANT, JUDITH A., 516 Englewood Dr., Virginia Beach, Va.  
 BRYANT, STELLA I., Rt. 1, Box 871, Carrollton, Va.  
 BRYANT, VIRGINIA L., Victoria, Va.  
 BUNN, PEGGY J., Box 93, Newsoms, Va.  
 BURCH, RACHEL E., Rt. 1, Box 95, Buena Vista, Va.  
 BURGE, JANE I., 108 Wilson St., Martinsville, Va.  
 BURLEY, LINDA K., 5046 West Belmont Rd., Richmond, Va.  
 BURNETTE, CAROLYN F., Lynch Station, Va.  
 BURNETTE, SANDRA J., Rt. 4, Box 359, Mechanicsville, Va.  
 BURROW, EDITH B., 1111 Westover Ave., Norfolk, Va.  
 BURTON, LINDA F., 1420 Franklin Turnpike, Danville, Va.  
 BURTON, MARY L., 1709 Wilton Rd., Petersburg, Va.  
 BUTLER, ELMA L., 123 Colonial Rd., Portsmouth, Va.  
 BUTLER, LINDA R., 309 Stamford Rd., Portsmouth, Va.  
 BUTLER, SYLVIA E., 1422 Willis St., Richmond, Va.  
 BYRD, LINDA K., 1610 Rivermont Hgts., Martinsville, Va.  
 BYRD, NOEL M., 23 Greenbrier Rd., Portsmouth, Va.  
 BYRUM, SANDRA C., 905 Norview Ave., Norfolk, Va.
- C**
- CAGE, JO ANN, Rt. 1, Box 299, South Hill, Va.  
 CAMPBELL, BRENDA C., 331 11th St., Altavista, Va.  
 CAMPBELL, BRENDA K., 420 Monticello Ave., Lynchburg, Va.  
 CAMPBELL, DONNA R., 1141 Halifax Rd., Danville, Va.  
 CAMPBELL, PATRICIA R., Rt. 5, Box 825, Roanoke, Va.  
 CAMPER, JENNIFER R., 1327 Carolyn Dr., Virginia Beach, Va.  
 CANNON, MARTHA N., 611 Charles Ave., Colonial Heights, Va.  
 CARLTON, CHERYL W., 625 Deshields St., Tappahannock, Va.  
 CARPENTER, SARAH W., Hodges St., South Boston, Va.  
 CARR, BARBARA E., 112 Orchard Dr., Box 362, Narrows, Va.  
 CARROLL, MARY K., 312 Brown Ave., Hopewell, Va.  
 CARSON, ELIZABETH E., Petersburg, Va.  
 CARTER, ANN B., P. O. Box 508, Roanoke Rapids, N. C.  
 CARTER, CAROL F., Rt. 1, Box 157 A, Skipwith, Va.  
 CARTER, EDITH A., Jackson Heights, Farmville, Va.  
 CARTER, ERMA JO, Philpott Dam Rd., Bassett, Va.  
 CARTER, FRED A., 208 North Bath Ave., Waynesboro, Va.  
 CARTER, LOIS M., Grant Park, Weldon, N. C.  
 CASTAGNA, AMELIA K., Rt. 1, Box 236, Asburn, Va.
- CASTEEN, ANNE P., 6313 Geo. Washington Hwy., Chesapeake, Va.  
 CATRON, SWANNA K., 101 15th St., Pulaski, Va.  
 CAVE, PEGGY S., 602 Park Ave., Farmville, Va.  
 CHALMERS, SANDRA F., 301 North Rd., Mitchell Field, Garden City, N. Y.  
 CHAMBERS, ROBERTA S., Rt. 1, Dupont, Ind.  
 CHANDLER, JUDY G., Lawrenceville Hills, Lawrenceville, Va.  
 CHAPPELL, ANN M., Rt. 2, Box 201, Ridgeway, Va.  
 CHAPPELL, DOROTHY F., Rt. 3, Box 140, Dillwyn, Va.  
 CHASE, GLORIA J., 8410 W. Bon View Dr., Richmond, Va.  
 CHASE, MARTHA C., Kilmarnock, Va.  
 CHEATHAM, MARGIE L., Rt. 2, Midlothian, Va.  
 CHILDRESS, JUDITH L., 4710 Courthouse Rd., Fredericksburg, Va.  
 CHILDRESS, MARY A., 2701 Brookmere Rd., Charlottesville, Va.  
 CHINN, CONSTANCE M., 10803 First St., Fairfax, Va.  
 CHINN, MARY A., 806 N. Overlook Dr., Alexandria, Va.  
 CHNIEL, EDITH K., 1 E. Magruder St., Sandston, Va.  
 CLABO, JO ANN, Rt. 2, Box 129, Farmville, Va.  
 CLANTON, HELEN B., 4629 Kensington Ave., Richmond, Va.  
 CLARK, LAURA F., 149 Hill Dr., Abingdon, Va.  
 CLARK, PAULA J., 300 Ralston Rd., Richmond, Va.  
 CLAY, JOYCE L., Box 77, Alberta, Va.  
 CLEARY, CAROLE J., 6919 Holland St., Richmond, Va.  
 CLEATON, DINAH H., P. O. Box 213 Dinwiddie, Va.  
 CLEGG, BETTIE F., Wicomico Church, Va.  
 CLEMENT, PATRICIA A., Qtrs. 4404, Quantico, Va.  
 CLEMENTS, MARY L., 1817 Maple Shade Lane, Richmond, Va.  
 CLIFTON, PATRICIA E., 704 Aragona Blvd., Virginia Beach, Va.  
 CLINE, CAROLYN L., 2801 Boswell Ave., Alexandria, Va.  
 CLINE, CHRISTINE L., 28 Edgelawn Dr., Harrisonburg, Va.  
 COATES, ALICE C., Rt. 1, Box 201, Halifax, Va.  
 CODDINGTON, JOAN W., 139 Manhattan Ave., Waldwick, N. J.  
 CODER, SANDRA L., 3232 Sycamore Lane, Suitland Md.  
 COENEN, MARTHA M., 4 Tomahawk Rd., Hampton, Va.  
 COFFEY, MARJORIE M., Rt. 1, Box 142, Buena Vista, Va.  
 COFFEY, REBECCA C., Sunset Dr., Amherst, Va.  
 COGBILL, LINDA L., 7441 Cherokee Rd., Richmond, Va.  
 COGBURN, LAURA D., 8514 Waagon Wheel Rd., Alexandria, Va.  
 COGGINS, MARCIA L., 1644 Leemont Court, Danville, Va.  
 COLE, BETTY J., Rt. 4, Box 143, Petersburg, Va.  
 COLE, SUE ELLA, 607 River Rd., Matoaca, Va.  
 COLEMAN, NANCY A., 8526 Hanford Dr., Richmond, Va.  
 COLEMAN, PATRICIA A., 17 Pershing Ave., Radford, Va.  
 COLLIER, ALICE B., 1130 West Ave., Richmond, Va.  
 COLLINS, KAY S., 121 N. Furman St., Alexandria, Va.  
 COLLINS, PHYLLIS C., 6116 Burnett St., Alexandria, Va.  
 COLOM, INES M., 4118 21st Rd. N., Arlington, Va.  
 CONNER, JUDY A., Mauretown, Va.  
 CONYERS, BARBARA G., Rt. 2, Box 330 A, Spotsylvania, Va.  
 COOK, MARGARET G., 618 Second Ave., Farmville, Va.  
 COPENHAVER, MARY L., 210 Tenth St., Radford, Va.  
 COPLEY, ELIZABETH C., Rt. 1, Box 171, South Hill, Va.  
 CORCORAN, NOREEN A., 509 Park Rd., Suffolk, Va.  
 CORDER, IDA G., Box C, Dupont Blvd., Milford, Del.  
 CORTOPASSI, MARY I., 3440 Cooper Rd., Richmond, Va.  
 COTTRELL, BEVERLY G., 2048 Del Ray Dr., Mechanicsville, Va.  
 COURTNEY, ANNE K., Box 150, Marion, Va.  
 COWLING, MARGARET R., 808 Cambridge Ave., Portsmouth, Va.  
 COX, WANDA S., 221 Poplar St., Vinton, Va.  
 CRAMER, LYNDA F., 937 Moddy Court, Alexandria, Va.  
 CREED, DIANNE E., 803 Perrymont Ave., Lynchburg, Va.  
 CRENSHAW, JOAN C., 8132 Blaine Rd., Richmond, Va.  
 CREWS, MARY M., P. O. Box 726, Chatham, Va.  
 CRISP, SUSANNE, Box 261, Collinsville, Va.  
 CROISE, JOY R., 627 Murray Ave., Roanoke, Va.  
 CROOKE, NANCY R., 711 Milton Dr., Hampton, Va.  
 CROSS, MYRTLE D., 500 Verne Ave., Chesapeake, Va.  
 CROSS, SUSANNE C., 85 Forrest Rd., Poquoson, Va.  
 CROUCH, INA M., 232 Huntington Blvd. NE., Roanoke, Va.  
 CROWDER, DAWN S., 5428 Gilling Rd., Richmond, Va.

# REGISTER OF STUDENTS

CRUMP, MARY L., 1907 Wilmington Ave., Richmond, Va.  
CRUTCHFIELD, GLORIA C., Rt. 1, Box 41, South Hill, Va.  
CRUTCHLOW, CLAUDIA F., 215 Riverside Dr., Portsmouth, Va.  
CRUTE, CAROLYN M., Rt. 1, Box 135, Victoria, Va.  
CULPEPPER, BARBARA J., Mooreland Rd., Richmond, Va.  
CUNDIFF, JUDY O., Rt. 2, Box 254A, Roanoke, Va.  
CURL, JANE B., Box 466, West Point, Va.  
CURLING, SHARON A., Cape Charles, Va.  
CURRY, SANDRA E., 815 Gypsy Ave., Staunton, Va.  
CURTIS, SUSAN N., Belle Haven, Va.  
CUTHRIELL, BEVERLY, 308 Elmhurst Lane, Portsmouth, Va.  
CUTHRIELL, BILLIE W., 308 Elmhurst Lane, Portsmouth, Va.

## D

DALTON, JERRIE F., Box 695, Fieldale, Va.  
DALY, DONNA A., 7800 Doris Dr., Norfolk, Va.  
DAMERON, PATRICIA A., 5807 Jahnke Rd., Richmond, Va.  
DANIEL, GERALDINE B., Rt. 1, Box 551, Fredericksburg, Va.  
DANTINO, BETTY L., 230 West Grand Blvd., Buffalo, N. Y.  
DAUGHTREY, VIRGINIA H., Hatton Pt. Dr., Chesapeake, Va.  
DAUGHTRY, SALLY E., 1320 Ivanhoe St., Alexandria, Va.  
DAVENPORT, MINTA M., 617 Tyre Neck Rd., Chesapeake, Va.  
DAVIS, ANNE B., 7100 Enterprise Ave., McLean, Va.  
DAVIS, BARBARA L., 1305 Grumman Dr., Richmond, Va.  
DAVIS, BETSY R., Rt. 3, Box 146, Bassett, Va.  
DAVIS, BETTY L., 747 Orchard St., Buena Vista, Va.  
DAVIS, CAROLYN F., Rt. 3, Box 146, Bassett, Va.  
DAVIS DIANNE L., 7635 Dunston St., Springfield, Va.  
DAVIS, FARRON E., West Point, Va.  
DAVIS, JANICE L., Box 294, Rt. 1, South Hill, Va.  
DAVIS, JO LYNN, 5223 Stratton Rd., Richmond, Va.  
DAVIS LINDA L., Rt. 14, Box 454, Richmond, Va.  
DAVIS MARILYN H., 2025 Colane Rd., Norfolk, Va.  
DAVIS, MARY JO, Lovingson, Va.  
DAVIS, NORMA J., 218 Morgan St., Lynchburg, Va.  
DAWSON, CAROLE A., 170 Glenwood Dr., North Kingstown, R. I.  
DAYNE, JO ANN, 2714 Willamar St., Richmond, Va.  
DEACON, ANN P., 2028 Poplar St., Lynchburg, Va.  
DEAK, EVA J., 2915 28th St. NW., Washington, D. C.  
DEAN, ANITA M., 815 Spottswood Dr., Harrisonburg, Va.  
DEAN, BRENDA G., 3504 Meadowbridge Rd., Richmond, Va.  
DEANE, DIANE E., 4400 Arrowhead Rd., Richmond, Va.  
DEANE, JACQUELINE M., 5002 Park Ave., Richmond, Va.  
DEANE, SHARON D., 2424 Kenmore Rd., Richmond, Va.  
DEBNAM, REBECCA J., 804 Gittings St., Suffolk, Va.  
DEDISCHW, CAROL L., 2011 Mt. Vernon St., Waynesboro, Va.  
DEFORD, WILLIAM H., Madisonville, Va.  
DEJARNETTE, HELEN P., Naruna, Va.  
DEJARNETTE, PHYLLIS G., Rt. 3, Nathalie, Va.  
DEKRAFFT, DALLAS A., P.O. Box 162, Amelia, Va.  
DELLINGER, KAREN L., 2916 Rodger Dr., Falls Church, Va.  
DERVISHIAN, GAIL A., 600 North Boulevard, Richmond, Va.  
DEW, LINDA R., Hatton Ave., Kilmarnock, Va.  
DEW, SANDRA F., Box 370, Glen Court, Ridgeway, Va.  
DICKENS, JYRIGICE M., Rt. 1, Box 105, Skippers, Va.  
DICKENSON, MEANT L., 104 Pear Ave., Hampton, Va.  
DICKINSON, CHARLOTTE A., 84 Henry Clay Rd., Newport News, Va.  
DIDAWICK, SANDRA J., 2907 Rose Place, Falls Church, Va.  
DIEHL, KAREN A., Rt. 1, Harrisonburg, Va.  
DIEHR, PATRICIA F., 3910 Fanwick St., Richmond, Va.  
DILLEHAY, SUZANNE, Hudgins PO, Mathews County, Va.  
DIPPISCO, DONNA H., 441 Handley Ave., Winchester, Va.  
DIX, POLLY M., 213 Meadowbrook Dr., Danville, Va.  
DIXON, CHRISTINE, 1513 Glenside Dr., Richmond, Va.  
DIXON, DIANE K., 8012 Webster Dr. NW, Roanoke, Va.  
DIXON, LAVONIA E., PO Box 274, South Boston, Va.

DOBBINS, POLLY A., Rt. 2, Laurel Hills, Crozet, Va.  
DOBBS, CAROLYN L., 1229 Edgewood Ave., Chesapeake, Va.  
DODGE, MILDRED S., 214, Richmond St., Chester, Va.  
DOLAN, DONNA E., 8303 Buckeye Dr., Richmond, Va.  
DOLE, PATRICIA E., 103 Berkshire Pl., Lynchburg, Va.  
DONAVANT, BRENDA L., 1004 Mountain Rd., Martinsville, Va.  
DORAN, ALBERTA R., 1513 Dogwood Drive, Alexandria, Va.  
DOSS, VICTORIA L., Box 314, Greta, Va.  
DOVE, MARY M., 711 South View Ter., Alexandria, Va.  
DOVE, SHARON L., 1673 Columbia Rd. NW, Washington, D. C.  
DOWNEY, DIANE E., Box 151, Edinburg, Va.  
DREWRY, SARA A., 849, Acacia Ave., Clifton Forge, Va.  
DRIGGS, SUZANNE, 9314 Overhill Rd., Richmond, Va.  
DROVES, PATRICIA A., 321 York St., Suffolk, Va.  
DUGGER, PATRICIA A., PO Box 555, Lynchburg, Va.  
DULIN, BARBARA L., Rt. 2, Box 215, Spotsylvania, Va.  
DUNVILLE, JENNIFER J., Rt. 4, Box 213, Roanoke, Va.  
DUPRIEST, SYLVIA J., Box 72, 5th St., Victoria, Va.  
DURNIER, JANICE L., 111 E. Queen St., Strasburg, Va.  
DUROSS, M. STEPHANIE, 28 Rolling Rd., Claymont, Del.  
DURVIN, SHIRLEY F., 4307 Austin Ave., Richmond, Va.  
DYER, LINDA S., 38 Patton Dr., Newport News, Va.

## E

EARLE, JOSEPHINE O., 9002 Avalon Dr., Richmond, Va.  
EASTER, REBECCA S., 920 Rose Ave., Clifton Forge, Va.  
EASTWOOD, CATHERINE E., 3163 Tomaranne Dr., Roanoke, Va.  
EDDLETON, JOAN C., Rt. 1, Box 314, Ashland, Va.  
EDDY, JAYNE S., 327 Jefferson St., Winchester, Va.  
EDDY, KATHERINE M., 511 Butler Ave., Suffolk, Va.  
EDGERTON, MARY E., 29 Grigg St., Petersburg, Va.  
EDMONDS, BETTY S., Rt. 1, Dundas, Va.  
EDWARDS, GERALDINE H., 1602 Palmyra Ave., Richmond, Va.  
EDWARDS, PAMELA P., 442 Greenwood Drive, Petersburg, Va.  
ELLIOTT, CAROLYN C., Rt. 1, Nelson, Va.  
ELLIOTT, PEGGY GAY, 618 Graham Rd., Petersburg, Va.  
ELLIOTT, SANDRA J., 3913 Pilots Lane, Apt. 6, Richmond, Va.  
EMERSON, AMY E., Rt. 2, Paradise Pt. Rd., Yorktown, Va.  
EMERSON, JOAN Y., 3623 Chainbridge Rd., Fairfax, Va.  
ENGDahl, KAREN, 6424 Eppard St., Falls Church, Va.  
ENROUGHTY, LINDA L., 47 New Market Rd., Richmond, Va.  
ERDMAN, JANE S., 8518 Academy Rd., Richmond, Va.  
ERICKSON, PATRICIA K., 454 Peabody St., Manassas, Va.  
ESTES, JANET G., Rt. 1, Farmville, Va.  
ESTES, MARY C., 409 N. Mecklenburg, South Hill, Va.  
ETHERIDGE, CAROL L., 209 Mayflower Apts., Va. Beach, Va.  
ETHERIDGE, LINDA L., 1844 Parkview Ave., Norfolk, Va.  
EUBANK, CAROL M., 1826 Greenwood Rd., Roanoke, Va.  
EVELY, MARGARET A., Rt. 1, Box 162, Chester, Va.  
EVELYN, CHARLOTTE R., New Kent, Va.  
EWING, DORIS M., RFD 1, Box 213, Alfvista, Va.

## F

FAHRNER, TERRELL E., 1813 Oakdale Ave., Richmond, Va.  
FAIRES, JANET L., 720 Pensacola Ave., Richmond, Va.  
FALLEN, FRANCES J., Rt. 4, Nathalie, Va.  
FARIS, SUSAN C., 2707 Addington Ave., Richmond, Va.  
FARMER, BEVERLY A., 124 Hillcrest Dr., Fredericksburg, Va.  
FARMER, PRISCILLA L., Rt. 1, Amelia, Va.  
FARRELL, JEANNE L., 9311 Christopher St., Fairfax, Va.  
FAUBER, SALLIE M., 1103 Westview Dr., Lynchburg, Va.  
FAULKNER, NANCY J., 1274 16th St., Newport News, Va.  
FELTON, SANDRA K., PO Box 115, Capron, Va.  
FELTS, JUDY C., 5724 Princess Anne Rd., Va. Beach, Va.

# REGISTER OF STUDENTS

FERGUSON, BONNIE A., 1109 Seventh St., South Boston, Va.  
 FEY, NANCY T., 6008 Oakdale Rd., McLean, Va.  
 FINGER, KAREN A., 621 Springvale Rd., Great Falls, Va.  
 FINGER, SHARON K., 621 Springvale Rd., Great Falls, Va.  
 FINN, PATRICIA A., 1611 Simmons Dr., McLean, Va.  
 FISHBURNE, EIRENE D., 106 Appomattox St., Farmville, Va.  
 FISHER, LINDA L., Lottsburg, Va.  
 FITCHETT, CYNTHIA L., Box 63, Port Haywood, Va.  
 FLANIGAN, EVELYN E., 1503 Bragg Rd., Fredericksburg, Va.  
 FLANNAGAN, LUCY C., Miller School, Va.  
 FLESHMAN, ELIZABETH A., Healing Springs, Va.  
 FLESHMAN, VIVIAN G., Rt. 1, Box 49, Phenix, Va.  
 FLETCHER, LINDA J., 4 Euclid Ave., Winchester, Va.  
 FLOURNOY, BRUCE K., 4808 Riverside Dr., Richmond, Va.  
 FORMAN, HOLLY D., Spring Gate Farm, Barboursville, Va.  
 FORREST, NANCY L., S. Buntings Lane, Poquoson, Va.  
 FORRESTER, JUDITH L., Rt. 2, Blackstone, Va.  
 FORSHT, VICKI L., 7944 Horseshoe Rd., Clinton, Md.  
 FOSTER, FRANCES K., 2845 Rollingwood Rd., Petersburg, Va.  
 FOSTER, JANICE L., 3907 Hill Mont Pky., Richmond, Va.  
 FOWLKES, BETTY J., Rt. 1, Ford, Va.  
 FOX, ANNE C., 2113 Lennox Rd., Richmond, Va.  
 FOX, ELIZABETH A., PO Box 625, Chatham, Va.  
 FRANK, CATHERINE L., Rt. 1, Rice, Va.  
 FRANKLIN, SANDRA L., 4616 Ecoff Ave., Box 212, Chester, Va.  
 FRIEND, EMILIE J., 3456 Fletcher Ave., Norfolk, Va.  
 FRITTER, SHIRLEY M., Shacklefords, Va.  
 FROST, JUDITH A., 400 Prince George Ave., Hopewell, Va.  
 FRYE, LINDA A., 20 Linden Ave., Crittenden, Va.  
 FULLER, SUSAN M., 1301 S. Scott St., Ap. 211, Arlington, Va.  
 FULTON, JENNIFER S., 2808 Armfield Ave., Burlington, N. C.  
 FULTON, SALLY F., Meridian Farms, Weyers Cave, Va.

## G

GABY, JOSEPHINE C., 200 Dogwood Dr., Seafork, Del.  
 GAINES, DANA L., 2626 Tillet Rd., Roanoke, Va.  
 GALE, VIVIAN C., 13146 Fox Hunt Lane, Herndon, Va.  
 GALLAHAN, CONSTANCE A., 1313 Littlepage St., Fredericksburg, Va.  
 GALLIER, SUSAN C., 106 Haviland Dr., Newport News, Va.  
 GARDNER, LINDA F., 102 Stuttaford Dr., Sandston, Va.  
 GARDNER, LINDA L., 29th St., Buena Vista, Va.  
 GARNER, LYNN R., 6029 Woodmont Road, Alexandria, Va.  
 GARNER, PHYLLIS E., P.O. Box 142, Whaleyville, Va.  
 GARNER, BETTY A., 248 Boston Ave., Lynchburg, Va.  
 GARRISON, BARBARA L., 5408 Oakwood Road, Alexandria, Va.  
 GARTER, ANNA D., Stony Creek, Va.  
 GATES, CAROLYN M., Rt. 2, Rice, Va.  
 GATEWOOD, LILLIAN S., 1100 Main St., Danville, Va.  
 GAULDIN, JUDITH A., Rt. 1, Callands Va.  
 GAY, MARTHA M., 611 Peachtree St., Emporia, Va.  
 GEE, MARGARET E., Rt. 2, Box 83, Farmville, Va.  
 GENTY, CAROLYN R., 2109 Davenport Ave., Richmond, Va.  
 GEORGE, SHIRLEY K., Box 235, Philmont, Va.  
 GORGIE, LINDA M., 1023 N. Edgewood St., Arlington, Va.  
 GERHARDT, DANA J., P.O. Box 9685, Sanurce, P.R.  
 GEICHELL, ARLENE M., 3229 Highland Lane, Fairfax, Va.  
 GIBBONS, SARAH F., 3122 Allendale St. S.W., Roanoke, Va.  
 GIBBS, JOAN G., 1561 Va. Beach Blvd., Va. Beach, Va.  
 GIBSON, BRENDA J., Hanover Courthouse Rd., Ashland, Va.  
 GIBSON, CAROLE D., 8001 W. Broad St., Richmond, Va.  
 GIBSON, HARRIETT L., Rt. 3, Castlewood, Va.  
 GIBSON, OLIVIA J., 8001 W. Broad St., Richmond, Va.  
 GILBERT, BONNIE C., Rt. 1, Spout Spring, Va.  
 GILBERT, SHARON L., 117 Ferndale Road, Chesapeake, Va.  
 GILL, ALICE E., 77 W. Cornwall St., Leesburg, Va.  
 GILLESPIE, BARBARA A., White Stone, Va.

GILLESPIE, EMILY H., 109 D. Suburban Pky., Norfolk, Va.  
 GILLETTE, PATRICIA J., 6308 Geo. Wash. Hwy., Chesapeake, Va.  
 GILLEY, BETTY E., Rt. 3, Ridgeway, Va.  
 GILLIAM, BRENDA F., P.O. Box 93, Stony Creek, Va.  
 GILLIAM, FRANCES M., Rt. 2, Pamplin, Va.  
 GLASER, JUDITH K., 420 Grove Ave., Apt. 1, Richmond, Va.  
 GLASS, JULIE W., 119 Raszel Rd., Winchester, Va.  
 GLASS, NANCY C., R.F.D. 2, Box 73, Nathalie, Va.  
 GLASS, SUSAN S., 1615 Wilmington Ave., Richmond, Va.  
 GLAZE, PEGGY A., 4 Charles Circle, Vienna, Va.  
 GLOVER, SUSAN F., 5716 Iron Bridge Rd., Richmond, Va.  
 GOAD, BETTY L., 835 Traver Ave., South Boston, Va.  
 GODFREY, SARAH E., Rt. 1, Box 127, Chesapeake, Va.  
 GOELLER, JULIA J., 364 Washington St., Portsmouth, Va.  
 GOLDEN, GAIL F., 9 Bowles La., Glen Allen, Va.  
 GOMPFF, MARY A., 9 Briarwood La., Portsmouth, Va.  
 GOOCH, GAIL A., 5011 W. Seminary Ave., Richmond 27, Va.  
 GOOD, PENNY, 100 Archer Road, Newport News, Va.  
 GOODE, MARY L., 2140 Thorogood Rd., Bayside, Va.  
 GOODES, SUSAN E., 3420 Maury St., Richmond, Va.  
 GOODSON, CATHERINE L., 2118 Second Ave., Richmond, Va.  
 GOODWIN, HELEN E., 116 Academy Lane, Winchester, Va.  
 GOODWYN, JOAN C., Rt. 4, Blackstone, Va.  
 GORDY, PEGGY E., Box 26, Temperanceville, Va.  
 GORMELY, SHARON M., 420 Winston St., Apt. A, Farmville, Va.  
 GORMUS, JANET D., 7 Solfer Dr., Waterford, Conn.  
 GRAHAM, CONNIE M., Rt. 2, Box 447, Salem, Va.  
 GRAHAM, DONNA M., 2336 S. Wolfsnare Dr., Virginia Beach, Va.  
 GRAMMER, CLAUDIA T., 1352 East Drive SW., Roanoke, Va.  
 GRAY, MARGARET P., Box 258, Kilmarnock, Va.  
 GRAY, ELIZABETH W., 7 Solfer Dr., Waterford, Conn.  
 GRAZIANI, ANNE P., 807 High St., Farmville, Va.  
 GREEN, MARY F., Rt. 3, Mechanicsville, Va.  
 GREEN, MARY M., Brandy Station, Culpepper, Va.  
 GREENE, MARILYN E., 117 Conduit Rd., Colonial Heights, Va.  
 GREGORY, JANE F., 2762 Thorndale St., Roanoke, Va.  
 GREGORY, NANCY J., 19 Robinson Dr., Newport News, Va.  
 GRIGSBY, HELEN L., 6649 Locust St., Falls Church, Va.  
 GRIM, NANCY C., Box 281, North Garden, Va.  
 GRIMES, SHERRY A., 4701 Kenmore Ave., Alexandria, Va.  
 GRIZZARD, KATHRYN T., 5835 Brahma Rd., Roanoke, Va.  
 GROOME, SALLY D., 3417 Chesapeake Ave., Hampton, Va.  
 GUERRANT, LINDA C., 115 Euclid Circle, Oak Ridge, Tenn.  
 GUNTER, DORIS A., Rt. 2, Concord, Va.  
 GUNTER, PIERCIE E., Rt. 2, Evington, Va.  
 GUPTON, BETTY S., Rt. 3, Box 120, Virginia, Va.  
 GWALTNEY, BETTY M., 4602 Kensington Ave., Richmond, Va.

## H

HABEL, ALICE H., Burkeville, Va.  
 HACKNEY, EVELYN L., 214 Payne St., Lexington, Va.  
 HAGY, SANDRA K., Rt. 2, Box 612, Bluefield, Va.  
 HALEY, ELIZABETH S., 112 Mount Vernon Ave., Danville, Va.  
 HALL, BARBARA J., Pemberton Dr., Salisbury, Md.  
 HALL, CHERYLL P., 2515 Cedar Rd., Chesapeake, Va.  
 HALL, HELENA C., 432 Argyle Dr., Alexandria, Va.  
 HALL, JOAN C., Rt. 1, Box 201, Jarratt, Va.  
 HALL, JUDITH A., Rt. 1, Box 201, Jarratt, Va.  
 HALL, KAY FRANCES, 1506 Hawthorne Drive, Chesapeake, Va.  
 HALL, LORETTA J., Box 832, Purcellville, Va.  
 HALL, MARTHA M., Rt. 3, Box 181, Fredericksburg, Va.  
 HALL, MILDRED A., 109 Orchard Hills, Narrows, Va.  
 HALSTEAD, PATRICIA A., 1121 Five Point Rd., Virginia Beach, Va.  
 HAMBLET, JANICE B., 8911 Tresco Rd., Richmond, Va.  
 HAMILTON, ALICE F., 950 Lindsay St., Lynchburg, Va.  
 HAMILTON, CATHERINE A., 157 Woodlawn Dr., Bristol, Va.  
 HAMMER, CAROLYN A., 381 Sunrise Ave., Harrisonburg, Va.

# REGISTER OF STUDENTS

HAMMOND, VIRGINIA J., 1668 Sheppard St., Norfolk, Va.  
HAMNER, BETTY C., 4306 Augusta Ave., Richmond, Va.  
HAMNER, MARY L., 6316 Yellowstone Dr., Alexandria, Va.  
HAMON, JEANIE L., Rt. 1, Box 210, Nokesville, Va.  
HAMRICK, SANDRA L., 4408 Hermitage Rd., Virginia Beach, Va.  
HANCOCK, BARBARA J., New Church, Va.  
HANKEN, BETTY J., 230 Ayr Hill Ave. NE, Vienna, Va.  
HANKEN, MARY A., 230 Ayr Hill Ave. NE, Vienna, Va.  
HANMER, LOUISA L., Keysville, Va.  
HANNABASS, CHERYL L., 2035 Meadowbrook Dr., Roanoke, Va.  
HANSEN, SANDRA L., 2815 Irisdale Ave., Richmond, Va.  
HARDEN, REBECCA L., 4332 Thoroughgood Dr., Va. Beach, Va.  
HARRELL, CAROL E., 1124 Hammond Pkwy., Alexandria, Va.  
HARRELL, LUCY A., Med Manor East Second St., Farmville, Va.  
HARRELL, PEGGY L., Rt. 1, Box 519, Suffolk, Va.  
HARRIMAN, NANCY J., 2504 Randolph Ave., Alexandria, Va.  
HARRIS, BRENDA A., Rt. 2, Box 150, Charlotte C H, Va.  
HARRIS, JOYCE L., 148 Shenandoah Rd., Hampton, Va.  
HARRIS, RACHEL P., Rt. 6, Box 185, Charlottesville, Va.  
HARRIS, RAE J., P.O. Box 104, Disputanta, Va.  
HARRISON, CAROLE E., New Kent, Va.  
HARVEY, SARAH E., Rt. 2, Pamplin, Va.  
HARWARD, BRENDA J., 3609 Spruce Ave., Colonial Heights, Va.  
HASS, CATHERINE E., 5760 Cheyenne Circle, Virginia Beach, Va.  
HAVEY, SUSAN P., Rt. 1, Snug Harbor, Seaford, Del.  
HAWTHORNE, LUCY B., Lunenburg, Va.  
HAYES, CHARLOTTE D., 103 Earl Court, Suffolk, Va.  
HAYNES, DONNA M., 7885 Parmaview La., Parma, Ohio  
HAYNIE, HELEN J., Kilmarnock, Va.  
HAYS, JACQUELINE V., 230 Taylor St., Staunton, Va.  
HAZELRIGGS, CARESS W., US Army Medcom Apo. 343, San Francisco, Calif.  
HAZELWOOD, BETTY D., Rt. 2, Box 202, Kenbridge, Va.  
HEATH, FRANCES L., 23 Sunset Rd., Newport News, Va.  
HEAVEN, GUELDA A., 4112 Berritt St., Fairfax, Va.  
HEDGEPEETH, NANCY F., 3202 Opal Ave., Richmond, Va.  
HEDLEY, DEBORAH L., 2115 Buckeye Dr., Richmond, Va.  
HEDRICK, JUDITH A., 2364 Howard Rd., SW, Roanoke, Va.  
HEILMAN, SALLY A., 104 E. Buckingham Cr., Charlottesville, Va.  
HELBIG, ELIZABETH L., 20 Laurel Dr., Hampton, Va.  
HELD, JOANN T., 1711 Galloway Dr., Charlottesville, Va.  
HENDERSON, VERLA S., 322 Chatam Dr., Danville, Va.  
HENDRICKS, JEAN F., 5104 Caledonia Rd., Richmond, Va.  
HENKEL, DIANNE C., 1813 Mt. Vernon St., Waynesboro, Va.  
HENRY, JENNIE J., Spout Springs, Va.  
HENRY, JILL J., Spout Springs, Va.  
HERNDON, JUNE C., 821 Grove Ave., Chase City, Va.  
HESTER, JUDY E., 117 Bingham Dr., Chesapeake, Va.  
HIATT, JUDITH L., Box 414, Charlottesville, Va.  
HICKMAN, PAULA D., 1416 Ruffner Rd., Alexandria, Va.  
HIGHFILL, JEAN A., 2224 Carter Rd., SW, Roanoke, Va.  
HILL, ELIZABETH P., 425 Duplin St., Virginia Beach, Va.  
HILL, JENNIFER, 713 Beechnut Lane, Martinsville, Va.  
HILL, NANCY E., 1326 Potomac School Rd., McLean, Va.  
HILL, NANCY K., 3430 Summerville St., Lynchburg, Va.  
HILSON, JOANNE M., 2248 N. Early St., Alexandria, Va.  
HINDS, E. REBECCA, 2027 Indian Hill Rd., Lynchburg, Va.  
HINGERTY, CAROLYN E., 915 Windsor Rd., Suffolk, Va.  
HOBBS, SUSAN M., 1648 White Lane, Norfolk, Va.  
HOFMEYER, CAROLE R., Rt. 1, Box 185, Williamsburg, Va.  
HOLDREN, MARGARET E., 5218 Devonshire Rd., Richmond, Va.  
HOLLAND, BARBARA J., 1303 Penley Blvd., Salem, Va.  
HOLLAND, CLARECE, 7705 Gloucester Ave., Norfolk, Va.  
HOLLAND, CLARKE T., 2125 Rosalind SW, Roanoke, Va.  
HOLLAND, DORIS M., Box 23, Holland, Va.  
HOLLAND, LINDA A., 129 Woodlawn, Dr., Newport News, Va.  
HOLLOMAN, LINDA S., Eppington Forest, Blackstone, Va.  
HOLLOWAY, MARY F., 905 William St., Fredericksburg, Va.  
HOLLY, BRENDA K., 807 Savannah Ave., Richmond, Va.  
HOLMES, CATHERINE C., Box 208, Triangle, Va.  
HOLMES, FRANCES C., Union Level, Va.  
HOLMES, JERYL E., 3008 Pinehurst Rd., Richmond, Va.  
HOLMES, PATRICIA D., 7209 Marlan Dr., Alexandria, Va.  
HOLSCLAW, SUSAN P., 202 27th St. SE, Charleston, West Va.  
HOOPER, BARBARA A., 3452 S. Utah St., Arlington, Va.  
HOPKINS, NANCY M., 122 Little Florida, Poquoson, Va.  
HOPPE, GWEN A., 806 Tennessee Ave., Alexandria, Va.  
HORN, CHERRY D., 6410 Geo. Wash. Hwy., Chesapeake, Va.  
HORNER, BETTIE T., 8521 Weldon Dr., Richmond, Va.  
HORNER, JULIA A., 726 Collage St., Henderson, North Carolina  
HOUCHESS, ANNE G., 3628 Plainfield Rd., Richmond, Va.  
HOUCK, JUDITH A., 100 Trowsbridge Rd., Richmond, Va.  
HOWARD, LYNNE, 8933 Walker St., Fairfax, Va.  
HOWARD, RICKET D., 438 W. Ocean Dr., Portsmouth, Va.  
HOWELL, ELIZABETH C., Old Hickory St., Box 24, Waynesville, North Carolina  
HOWELL, LINDA L., 2442 Two Oaks Dr., Charleston, S. C.  
HOWERTON, BARBARA E., 719 Grove Ave., South Boston, Va.  
HRIC, PATRICIA L., Callahan Ave., Appalachia, Va.  
HUBBARD, CAROLYN Y., 4120 Bremner Blvd., Richmond, Va.  
HUDDLE, NANCY L., 308 N. Stuart Ave., Elkton, Va.  
HUDGINS, CAROLYN B., New Point, Mathews County, Va.  
HUDSON, BETTY W., Rt. 2, Box 141, Chesterfield, Va.  
HUDSON, LINDA L., 448 Cronin Rd., Virginia Beach, Va.  
HUFFMAN, LINDA L., 1806 Pocahontas St., Lynchburg, Va.  
HUMMER, PHYLLIS J., 4412 Picot Rd., Alexandria, Va.  
HUNDLEY, HARRIETT A., 6503 Potomac Ave., Alexandria, Va.  
HUNSICKER, LINDA L., 2201 Haviland Dr., Richmond, Va.  
HUNTER, LINDA A., Box 17, Atlantic, Va.  
HURT, MARY V., 110 Brunswick Ave., Blackstone, Va.  
HUTHWAITE, WENDY A., 2761 Greenway Blvd., Falls Church, Va.  
HYNSON, BETTY A., Foneswood, Va.

I

IKENBERRY, NANCY C., 3220 Ledgewood Dr. SW., Roanoke, Va.  
INGRAM, PATRICIA A., 3852 Sharon La., Virginia Beach, Va.  
INGRAM, SUSAN R., 1001 Anson Lane, Richmond, Va.  
ISENBERG, VIRGINIA A., 7201 Galaxie Rd., Richmond, Va.

J

JACKSON, BARBARA L., Box 157, Buchanan, Va.  
JACKSON, CAROLYN S., Box 8, Bluefield Va.  
JACKSON, MARGARET P., 1232 Windsor Ave., Richmond, Va.  
JACKSON, MARY T., 306 N. Rowland St., Richmond, Va.  
JACKSON, PAMELA A., McCausland Ridge, Apt. 51, Lynchburg, Va.  
JACKSON, SANDRA L., 1517 Dairy Rd., Charlottesville, Va.  
JACOBS, ELOISE, 4905 Wythe Ave., Richmond, Va.  
JAMES, FRANCES P., 2401 Burroughs St., Bon Air, Va.  
JAMES, NANCY G., Rt. 2, Box 158, Chester, Va.  
JAMISON, CANDICE A., 5541 Ingleside Dr., Roanoke, Va.  
JARD, MARILU, 607 Cavalier Dr., Virginia Beach, Va.  
JARRELLE, AUDREY L., 2655 Laburnum Ave, SW, Roanoke, Va.  
JEFFRIES, BETTY D., 1804 S. Woodhouse Rd., Virginia Beach, Va.  
JENKINS, BETTY P.G., Rt. 2, Box 139, B. Pump Rd., Richmond, Va.  
JENKINS, BEVERLY A., Rt. 2, Box 161, Powhatan, Va.  
JENKINS, DONNA J., 413 E. Nalson Ave., Alexandria, Va.  
JENKINS, DORIS V., 959 Jefferson Ave., Waynesboro, Va.  
JENNINGS, BONNIE B., 9 Burwell Cr., Newport News, Va.  
JERRELL, JUDY W., Rt. 1, Box 374, Spotsylvania, Va.  
JESSEE, JANICE A., Rt. 1, Forest Hills, Harrisonburg, Va.  
JESTER, CATHY S., 120 Clark St., Chincoteague, Va.  
JESTER, VICKI L., 9003 Avalon Dr., Richmond, Va.

# SENIOR STATISTICS

JETER, MARY V., 2014 Fifth Ave., Richmond, Va.  
 JETER, VICTORIA D., 1039 Woodrow Ave., Waynesboro, Va.  
 JOHNSON, BRENDA L., 2306 Oregon Ave., Portsmouth, Va.  
 JOHNSON, DIANE E., 515 Danray Dr., Richmond, Va.  
 JOHNSON, ELIZABETH A., 3215 Rosewood Ave., Richmond, Va.  
 JOHNSON, LINDA F., 4607 Augusta Ave., Richmond, Va.  
 JOHNSON, MILDRED S., 1120 Washington Ave., Vinton, Va.  
 JOHNSON, NAN M., 113 S. First St., Hampton, Va.  
 JOHNSON, NORMA M., Landing Rd., Seaford, Va.  
 JOHNSON, OLIVIA J., 511 Central Ter., Hopewell, Va.  
 JOHNSON, SANDRA L., 209 S. Winchester Ave., Waynesboro, Va.  
 JOHNSON, JUDITH A., 2306 Carter Rd., SW Roanoke, Va.  
 JOHNSTON, SUZANNE S., Box 18, Kilmarnock, Va.  
 JONES, BETTIE M., 8605 Oakcroft Dr., Richmond, Va.  
 JONES, BONNIE F., Rt. 3, Box 229, Manassas, Va.  
 JONES, HILDA M., Rt. 1, Box 181, Chase City, Va.  
 JONES, LINDA D., Rt. 2, Box 116, South Boston, Va.  
 JONES, MARGARET J., 1337 Shephard St., South Boston, Va.  
 JONES, MARY K., 14 E. 35th St., Richmond, Va.  
 JONES, REBECCA K., Box 433, Kenbridge, Va.  
 JONES, SUZANNE, 628 Baltimore Ave., Bedford, Va.  
 JORDON, BARBARA F., Rt. 3, Box 141, Franklin, Va.  
 JOYNER, GLORIA J., Box 14, Ivor, Va.  
 JOYNER, SUSAN L., 9300 Lester Lane, Richmond, Va.

## K

KAIN, KATHLEEN M., Rt. 2, Forest Glen Dr., Chester, Va.  
 KAMPS, KATHLEEN F., 4601 Mayflower Rd., Norfolk, Va.  
 KAY, ANNE B., 816 Greenway Cir., Waynesboro, Va.  
 KAY, MARTHA V., 6601 Three Chopt Rd., Richmond, Va.  
 KELL, BARBARA M., 16 Long Crescent Dr., Bristol, Va.  
 KELLAM, SUZANNE, Box 332, Exmore, Va.  
 KELLOGG, NORMA J., 1539 Adams Circle, Hampton, Va.  
 KELLY NAN B., 101 B. Premier Dr., Richmond, Va.  
 KENDRICK, JOSEPHINE A., 2605 Lee St., Hopewell, Va.  
 KENNEDY, CHERYL L., 376 North Blvd., Petersburg, Va.  
 KERNER, LIDA H., 3029 Ozark Circle, Chattanooga, Tenn.  
 KERBER, PAMELA A., 1931 Calif. St., Apt. 4, Mt. View, Calif.  
 KERFOOT, DOROTHY C., 5102 Hazelridge Rd., NW, Roanoke, Va.  
 KESTER LOUISE T., 1011 Beveridge Rd., Richmond, Va.  
 KEYES, CAROLYN A., Bleak Hill Farm, Hanover, Va.  
 KILBOURNE, SANDRA E., Rt. 2, Box 213, Prince George, Va.  
 KILLMON, LINDA S., Oak Hill, Va.  
 KING, ELSA A., Box 117, Disputanta, Va.  
 KING, GEORGE A., 822 Jefferson Ave., Waynesboro, Va.  
 KING, LUCY M., 2004 Elmsmere Ave., Richmond, Va.  
 KING, MARY E., Rt. 1, Spout Spring, Va.  
 KING, NANCY M., Rt. 2, Box 95 K, Orange, Va.  
 KING, NELLIE A., P.O. Box 687, Kilmarnock, Va.  
 KINGSLEY, JUDITH A., 242 Merrill Dr., Milton, Fla.  
 KINGSLEY, PATRICIA A., 242 Merrill Dr., Milton, Fla.  
 KIPPS, JEANNE C., Box 414, J. Sevier Rd., New Market, Va.  
 KIRBY, BARBARA L., Box 212, Keysville, Va.  
 KLEESE, ANN M., 201 Crawford St., Strasburg, Va.  
 KLEESE, JANE E., 201 Crawford St., Strasburg, Va.  
 KLEMMSSEN, RUTH E., 415 Mt. Hebron Dr., Ellicott City, Md.  
 KNIGHT, REBECCA A., 2921 Link Rd., Lynchburg, Va.  
 KNIGHT, TERRY L., 1413 Ardmore Circle, Chesapeake, Va.  
 KOCH, JUDITH A., 7404 Birchwood Rd., Richmond, Va.  
 KOEHLER, DORIS E., 1710 City Point Rd., Hopewell, Va.  
 KOLVA, KATHLEEN E., Rt. 1, Farmville, Va.  
 KOONS, MINA L., 1606 Oak St., Lebanon, Pa.  
 KOPPANY, LUCILLA M., Pelliiza 525 Oivos, Buenos Aires, Arge.  
 KREBS, IRENE B., 2912 Avenham Ave., SW, Roanoke, Va.  
 KRNHARDT, LYNN, 5021 Bliven Lane, Virginia Beach, Va.  
 KURZ, SUE CAROL, Rt. 1, Box 273 B, Falmouth, Va.

## L

LAKES, SYBIL G., Cloverdale, Va.  
 LAMB, ALICE A., 5700 Lakeside Ave., Richmond, Va.  
 LANAHAN, TERRY J., Bumpass, Va.  
 LANCASTER, ANNE H., 6309 Shadybrook Lane, Richmond, Va.  
 LANCASTER, EUGENIA A., 2821 Wycliffe Ave., SW, Roanoke, Va.  
 LANCASTER, JUNE D., 200 First Ave., Farmville, Va.  
 LANG, JUDY I., 742 Graves St., Charlottesville, Va.  
 LANKFORD, LINDA L., 601 Pace St., Franklin, Va.  
 LANTZ, MARGARET A., 321 N. Royal Ave. PO, Front Royal, Va.  
 LARKIN, FRANCES L., 4000 Buchanan Dr., Hampton, Va.  
 LARUE, JILL ANN, 3721 Willetta Dr., Roanoke, Va.  
 LASLEY, PHYLLIS J., Rt. 1, Box 157, Keswick, Va.  
 LAWLOR, SUSAN K., 400 35th St., Virginia Beach, Va.  
 LAWSON, MARGARET L., Star Rt., Amelia, Va.  
 LAWSON, NANCY E., 4022 Catesby Jones Dr., Hampton, Va.  
 LEACH, JUDY A., Rt. 2, Box 537 A, Halifax, Va.  
 LEAP, LINDA J., Scottsville, Va.  
 LEATH, JACQUELINE M., 306 W. 28th St., Richmond, Va.  
 LEDFORD, BEVERLY K., 2600 So. Skipwith Rd., Richmond, Va.  
 LEE, CAROL M., 538 Lee Ave., Harrisonburg, Va.  
 LEE, MARTHA J., 3271 White Oak Rd., Roanoke, Va.  
 LEFFERS, PATRICIA A., 55 Henry St., Hampton, Va.  
 LEGGETTE, PHALA A., 119 Court Rd., Waynesboro, Va.  
 LEIGH, CAROLYN V., 2132 Windsor Ave. SW, Roanoke, Va.  
 LENZ, JANE A., 10809 Warwick Blvd., Newport News, Va.  
 LETSON, LINDA W., Rt. 1, Red Oak, Va.  
 LEWIS, BARBARA L., 2409 Wedgewood Ave., Richmond, Va.  
 LEWIS, GLENDA A., Rt. 1, Box 38, Brodnax, Va.  
 LEWIS, JULIA H., Box 177, Dinwiddie, Va.  
 LIGGAN, JANE C., 209 Denver Ave., Lynchburg, Va.  
 LIGON, WOODFIN V., Rt. 1, Box 56, Farmville, Va.  
 LIMBRICK, RUTH L., 619 Sunken Rd., Fredericksburg, Va.  
 LINAMEN, PATRICIA L., 318 Sunset Dr., Ashland, Va.  
 LINDER, MARTHA L., 1220 Greensboro St., Lexington, Va.  
 LINGON, DEBORAH C., 247 Campbell St., Harrisonburg, Va.  
 LINK, REBECCA A., Canterbury Rd., Box 836, Southern Pines, N. C.  
 LIPFORD, FRANCES M., P. O. Box 351, Bassett, Va.  
 LISENBEE, CHERYL D., 6908 Farracut Ave., Falls Church, Va.  
 LITTLE, SHARON M., Rt. 4, Amelia, Va.  
 LITTLE, SHARON S., 6206 Hibbling Ave., Springfield, Va.  
 LIVINGSTON, ELIZABETH P., 54 Linden Ave., Hampton, Va.  
 LOCKER, ELLEN V., 15 Cornell Rd., Bala Cynwyd, Pa.  
 LOCKETT, ARDEN L., 3417 Cutshaw Ave., Richmond, Va.  
 LOFTHEIM, MARGET C., 4407 Rosendon Dr., Bridgeton, Mo.  
 LOMBARD, TAGALIE A., 10815 Maple St., Fairfax, Va.  
 LONG, LINDA A., 31 Oregon Drive, Huntington, Long Island, N. Y.  
 LONG, SANDRA L., 1462 Forest Pk. Blvd., SW, Roanoke, Va.  
 LONG, SUSAN E., 221 E. Church St., Frederick, Md.  
 LOOKABILL, JULIA E., 219 Lexington Ave., Pulaski, Va.  
 LOUHOFF, A. JANE, 2824 W. Main St., Danville, Va.  
 LOVE, HELEN P., Rt. 2, Box 217, Kenbridge, Va.  
 LOVE, MARY E., Box C, Kenbridge, Va.  
 LOVELACE, NANCY L., Box 808 Graves Mill Rd., Lynchburg, Va.  
 LOVING, EDITH R., 1434 Turner Rd., Richmond, Va.  
 LUBY, MARY M., 900 Chalfonte Dr., Alexandria, Va.  
 LUCAS, MARY K., 8402 Pamela Dr., Richmond, Va.  
 LUNCEFORD, KATHRYN E., 417 E. Howell Ave., Alexandria, Va.  
 LUNSFORD, SELENA A., Culpepper Ave., Buchanan, Va.  
 LYDDANE, PATRICIA A., 6333 Edgemoor Lane, Alexandria, Va.  
 LYMAN, BARBARA R., 516 Gotham Rd., Virginia Beach, Va.  
 LYNCH, MARY F., 1117 Pleasantview Ave., Roanoke, Va.  
 LYON, MARSHA L., 318 Preston Rd., Vinton, Va.

# SENIOR STATISTICS

## M

- MCADOO, KAROLYN A., 3848 Attrebury Rd., Norfolk, Va.  
 MCALLISTER, ELIZABETH L., 22 Taylor St., Staunton, Va.  
 MCALLISTER, NANCY B., 3964 Winding Way Rd., SW, Roanoke, Va.  
 MCCLENDON, ELLEN L., 1971 S. George Mason Dr., Arlington, Va.  
 MCCLENNY, MARY W., Box 1166, Pamplin, Va.  
 MCCOY, FRANCES A., 1556 Michigan Ave., Va. Beach, Va.  
 MCCOY, HELEN V., 2522 Rodgers St. W., Chesapeake, Va.  
 MCCUE, CHERYL M., Clinch Valley Clinic, Richlands, Va.  
 MCCULLOCH, LINDA F., P.O. Box 292, Buchanan, Va.  
 MCCUSKER, SHARON M., 3582 Hartland Rd., S.W., Roanoke, Va.  
 MCDADE, ELLA M., 6201 Leith Walk, Baltimore, Md.  
 MCDANIEL, DARBY G., 3700 Otter Pl., Lynchburg, Va.  
 MCDONALD, MARY S., 609 B. Tilden St., Richmond, Va.  
 MCDONOUGH, PATRICIA A., 305 Letcher Ave., Lexington, Va.  
 MCGHEE, PATRICIA A., 210 Sewell Ave., Hampton, Va.  
 MCIVOR, MARY E., Box 82, Monroe, Va.  
 MCIVOR, SANDRA S., Rt. 1, Forest, Va.  
 MCKEEVER, MARY L., High St., Chatham, Va.  
 MCKENNA, SUSAN C., 2014 Woodcrest Dr., Lynchburg, Va.  
 MCKENZIE, JOAN C., 10 Briar Dr., Hampton, Va.  
 MCKOWN, SUSAN M., 4341 Witchduck Rd., Va. Beach, Va.  
 MCNUITT, DONNA F., 3601 Reynolds Rd., Richmond, Va.  
 MCPHERSON, BETHEL M., 105 Henson Ave., Truth Sonseq, N. M.  
 MACCARTHY, TERRY P., 204 Longwood Rd., Baltimore, Md.  
 MACNEIL, RUTH A., 401 Duncan Ave., Front Royal, Va.  
 MADDEX, MARY JO, 359 Miller St., Winchester, Va.  
 MAHER, MARY L., 7464 Tanglewood Rd., Richmond, Va.  
 MALCOLM, SUE P., 3439 Landon St., Lynchburg, Va.  
 MALLORY, ELIZABETH M., Rt. 1, Box 222, Montpelier, Va.  
 MALLORY, LINDA C., 225 Parkway, Winchester, Va.  
 MALLORY, ROSA E., Rt. 1, Box 21, North Garden, Va.  
 MANKIN, EDITH G., 447 Monroe St., Herndon, Va.  
 MANLEY, SHERRY J., Rt. 1, Box 223, Charlottesville, Va.  
 MANN, BESS E., Rt. 1, Box 72, Williamsburg, Va.  
 MANN, CAROL A., 3425 Kensington Ave., Richmond, Va.  
 MANN, LOUISE E., 324 Bristol Ave., Colonial Heights, Va.  
 MANN, MARY B., 1121 Brandon Rd., Va. Beach, Va.  
 MANN, SHIRLEY A., P.O. Box 63, Cullen, Va.  
 MANNINA, CHRISTINE A., 3043 Strafford Rd., Richmond, Va.  
 MANSON, MARY V., 403 Fourth St., Blackstone, Va.  
 MANUEL, PATRICIA A., 115 Polk Ave., Front Royal, Va.  
 MAPP, KATHERYN W., 3910 Cary St. Rd., Richmond, Va.  
 MARKOS, SYLVIA J., 3109 Dunkirk Ave., Norfolk, Va.  
 MARSH, DORCERIE S., 1811 Southcliff Rd., Richmond, Va.  
 MARTIN, BARBARA A., 1617 Rivermont Heights, Martinsville, Va.  
 MARTIN, BRENDA J., 217 Messick Rd., Poquoson, Va.  
 MARTIN, LINDA M., 1508 Mathews Terrace, Portsmouth, Va.  
 MARTIN, NANCY D., Rt. 1, Box 232, Goochland, Va.  
 MARTIN, SALLY M., 2004 Murdoch Rd., Richmond, Va.  
 MARTIN, VIRGINIA E., 1508 Mathews Terrace, Portsmouth, Va.  
 MASON, PEGGY JO, 284 Bowman Loop, West Point, N.Y.  
 MASSE, MARY L., 1409 Ford Ave., Mechanicsville, Va.  
 MAST, HELENA M., Rockbridge Baths, Va.  
 MATHES, MARY, 807 Hazelwood Lane, Martinsville, Va.  
 MAXEY, NANCY L., 5017 23rd St. So., Arlington, Va.  
 MAXWELL, THOMAS G., Box 477, Appomattox, Va.  
 MAYHEW, CAROLE M., 709 Oak Street, Farmville, Va.  
 MEADE, MARY T., 1523 Berkley Ave., Petersburg, Va.  
 MEADORS, JUDY F., 241 Parsons St., Danville, Va.  
 MEEK, SUZANNE F., 3 South Oak Ave., Highland Springs, Va.  
 MEEKINS, EDITH C., 4453 Lee Ave., Va. Beach, Va.  
 MEETZE, ELLEN M., 3306 Ventnor Rd., S.E. Roanoke, Va.  
 MEIER, CYNTHIA A., 2833 Longview Ave., S.W., Roanoke, Va.  
 MEINHARD, BONNIE N., Box 153, Buchingham, Va.  
 MELTON, BARBARA L., 964 Armfield Circle, Norfolk, Va.  
 MENEFFEE, CANDACE L., Rt. 4, Box 1052, Christiansburg, Va.  
 MENEFFEE, HELEN C., Rt. 4, Box 1052, Christiansburg, Va.  
 MIDDLETON, MARTHA L., Box 86, Parkley, Va.  
 MILLES, EDWINA A., Exmore, Va.  
 MILLER, BARBARA A., Box 8, Locust Hill, Va.  
 MILLER, ELLEN H., 404 Walker St. S.W., Vienna, Va.  
 MILLINER, DONNA J., 21 Hill St., Onancock, Va.  
 MILLS, VIVIAN E., 8211 Walmsley Blvd., Richmond, Va.  
 MILSTEAD, GAIL E., 712 W. Virginia Ave., Crewe, Va.  
 MITCHELL, HORTENSE C., 3302 Western Branch Blvd., Chesapeake, Va.  
 MITCHELL, MARCIA L., 138 Center St., Emporia, Va.  
 MITCHELL, MARGARET A., Rt. 4, Chatham, Va.  
 MITCHELL, PAIGE L., McKenny, Va.  
 MITCHELL, SHERRY W., 1307 Jamestown Rd., Williamsburg, Va.  
 MITCHELL, WANDA M., 414 Sussex St., Lynchburg, Va.  
 MIZELLE, BETTY L., Rt. 3, Box 708, Suffolk, Va.  
 MOATE, LINDA S., 801 Clubhouse Dr., Holden, W. Va.  
 MOHLER, CAROLYN G., 20 Maccie St., Salem, Va.  
 MOLTZ, BETTY G., 6517 W. Franklin St., Richmond, Va.  
 MONGER, KAREN L., Rt. 1, Box 28A, Elkton, Va.  
 MOORE, JOANNE M., Quarters S Navy Yard, Washington, D.C.  
 MOORE, JUDITH A., 4018 Buchanan Dr., Hampton, Va.  
 MOORE, JUDITH R., Box 232, Hampden Sydney, Va.  
 MOORE, KATHRYN L., 8746 Old Spring Rd., Richmond, Va.  
 MOORE, MARGARET L., 2701 W. Broadway, Hopewell, Va.  
 MOORE, SUSAN J., P.O. Box 1, Chuckatuck, Va.  
 MOOREFIELD, MARSHA E., 6202 Patterson Ave., Richmond, Va.  
 MOREHEAD, RUTH E., 809 Virginia Ave., Bluefield, Va.  
 MORGAN, SUSAN J., 30 Bays Ave., Portsmouth, Va.  
 MORRIS, JUDITH E., 4144 Dorset Court, Richmond, Va.  
 MORRIS, KATHRYN R., 1313 Franklin St., Fredericksburg, Va.  
 MORRISON, DEBORAH H., P.O. Box 27, Manquin, Va.  
 MORTON, CATHERINE A., 3111 Archdale Rd., Richmond, Va.  
 MORTON, NANCY H., 3120 Lorraine Ave., Norfolk, Va.  
 MORTON, PATRICIA K., 606 Oak St., Farmville, Va.  
 MORTON, VIRGINIA L., 4514 Washington Ave., Newport News, Va.  
 MOSELEY, ANNE P., 1032 Leckie St., Portsmouth, Va.  
 MOWBRAY, MARIAN E., Rt. 3, Box 15, Charlottesville, Va.  
 MULLINS, BARBARA J., Rt. 3, Box 155, Bassett, Va.  
 MULLINS, MARTHA U., 400 Highland Ave., S. Charleston, W. Va.  
 MURDOCH, MARGARET E., 8010 Marilea Rd., Richmond, Va.  
 MURRAY, REBECCA F., Rt. 2, Box 299, South Boston, Va.  
 MURRAY, SHEILA J., Rt. 10, Box 649, Roanoke, Va.  
 MUSE, GWYN A., Rt. 2, Box 187, Vinton, Va.  
 MUSGRAVE, MARTHA C., 15 Munn Ave., Cherry Hill, N.J.  
 MUSTARD, KATHRYN L., 289 Overholt Drive, Va. Beach, Va.  
 MYERS, PHYLLIS A., Rt. 1, Ft. Defiance, Va.

## N

- NANCE, JOYCE C., 209 Thomas St., South Hill, Va.  
 NEAL, BETTY L., Rt. 1, Chatham, Va.  
 NEAL, JUDY L., Box 254, Abington, Va.  
 NELMES, LINDA L., 237 Chestnut St., Suffolk, Va.  
 NEW, LINDA G., 11 Gordon Lane, Warsaw, Va.  
 NEWMAN, LYNDA M., 802 Third Ave., Lawrenceville, Va.  
 NEWSOME, SHELIA C., Rt. 2, Box 90, Evington, Va.  
 NEWTON, FREIDA K., Dillwyn, Va.  
 NICHOLLS, MERIBETH, 86 Merriman Rd., Wethersfield, Conn.  
 NOLAN, GAIL E., Rt. 4, Glenbrook Rd., Stroudsburg, Penn.  
 NORTHBERG, LINDEN A., Box 125, Mineral, Va.  
 NORTON, JUDITH R., 502 Gardner Rd., Richmond, Va.  
 NUCKOLS, SUSAN, 7704 Karem St., Richmond, Va.  
 NUNNALLY, CYNTHIA D., Rt. 1, Burkeville, Va.  
 NUNNALLY, DIANE E., 533 Hallmark Dr., Newport News, Va.

# REGISTER OF STUDENTS

## O

OKLEY, JEAN E., 8225 Walmsley Blvd., Richmond, Va.  
OBERRY, DIANNE P., 2025 Lone Pine Rd., Va. Beach, Va.  
OCONNOR, WANDA D., Box 396, Buchanan, Va.  
OLIVER, BETTY B., 2205 King St., Lynchburg, Va.  
OLIVER, PATRICIA A., 110 Barrett Drive, Suffolk, Va.  
OMALLEY, DONNA L., 312 Mimosa Drive, Newport News, Va.  
ORNDORFF, ELIZABETH A., Rt. 2, Rustburg, Va.  
OTWELL, MARY E., 100 Gertrude St., Chesapeake, Va.  
OVERBY, LINDA C., 303 Tenth St., Radford, Va.  
OVERBY, MARSHALL, 4408 Augusta Ave., Richmond, Va.  
OVERMAN, JEANNINE C., 113 Brookhill Ct., Colonial Heights, Va.  
OWEN, BELLE W., 2103 Link Road, Lynchburg, Va.  
OWEN, MARGARET L., Paces, Va.  
OWENS, JUDITH A., 203 Idlewood Ave., Portsmouth, Va.

## P

PACE, JUDITH A., 426 Holly Dr., Annapolis, Md.  
PADERA, CAROL A., 1932 Natalen Rd., Winter Park, Fla.  
PADGETT, FRANCES V., Clearwater Park, Covington, Va.  
PADGETTE, VIRGINIA C., 2309 Wedgewood Ave., Richmond, Va.  
PAGE, ROBIN L., 5535 Columbia Pike, Arlington, Va.  
PALMER, LINDA J., Brington, Va.  
PALUMBO, ROSALIE D., 1417 Key Dr., Alexandria, Va.  
PARADEE, MARGARET J., RFD 1, New Church, Va.  
PARHAM, JUDITH R., Main St., P.O. Box 124, Capron, Va.  
PARKER, ELIZABETH A., 216 Pearl St., Suffolk, Va.  
PARKER, JANE F., 615 Third Ave., Farmville, Va.  
PARKINS, CONNIE, 2719 Martone Rd., Norfolk, Va.  
PARRISH, BONNIE J., 500 Midvale St., Lynchburg, Va.  
PARROTT, DONNA G., 460 Northmont Blvd., Danville, Va.  
PARSONS, JOAN E., 611 N.E. Fourth Place, Hialeah, Fla.  
PARSON, VIVIAN T., Box 209, Dry Fork, Va.  
PATRICK, LINDA L., 1208 Jamestown Rd., Williamsburg, Va.  
PATTERSON, BETTY J., 5112 Woodbury St. N.W., Roanoke, Va.  
PAUL, PATRICIA J., Rt. 1, West Point, Va.  
PAULUS, BARBARA J., Rt. 2, Box 125, Blackstone, Va.  
PAULY, JUDITH E., 30 E. Chapman St., Alexandria, Va.  
PAWL, LANETTE L., 316 Boxwood Dr., Chesapeake, Va.  
PAWL, PATTI L., 316 Boxwood Dr., Chesapeake, Va.  
PAWLAK, REGINA A., 231 N. Barton St., Arlington, Va.  
PAYNE, BULA H., Rt. 2, Box 2, Cumberland, Va.  
PAYNE, FRANCES D., 1505 Confederate Ave., Richmond, Va.  
PAYNE, PATRICIA L., Rt. 1, Altavista, Va.  
PEARCE, MARGARET F., 5925 Marshall Ave., Newport News, Va.  
PEARCE, SUE C., 122 Roberts Ct. Oak Ridge, Suffolk, Va.  
PEARSON, SARA N., 885 Main St., Danville, Va.  
PECHT, HELEN E., 1124 Broad St., Kenbridge, Va.  
PENNYPACKER, PATRICIA A., 922 Hillcrest Dr. S.W., Vienna, Va.  
PERDUE, BRENDA J., 40 Camelot Ct., Newport News, Va.  
PEREGOY, PATRICIA G., 13 Jordan Dr., Glen Allen, Va.  
PERPALL, CAROL A., 24 Ambrose Lane, Northport, N.Y.  
PETTIS, ANNA H., 5504 Dorchester Rd., Richmond, Va.  
PETIT, JUDY H., 4429 Park Road, Alexandria, Va.  
PEYSER, CAROL A., 2226 Staplesmill Rd., Richmond, Va.  
PHELPS, JUDY G., 10 E. Rosemont Ave., Alexandria, Va.  
PHELPS, PATRICIA A., 654 Timberlake Drive, Danville, Va.  
PHERSON, MARGARET J., 3525 B. So. Stafford St., Arlington, Va.  
PHILLIPS, VALERIE V., 15 Catalina Dr., Hampton, Va.  
PILAND, NANCY J., 109 Bobby Jones Dr., Portsmouth, Va.  
PILSON, JUDY C., Rt. 3, Box 122, Bassett, Va.  
POINDEXTER, GARNETTE V., 4632 Hanover Ave., Richmond, Va.

POLACHEK, LINDA W., 721 E. Daisy Lane, Milwaukee, Wisc.  
POLIFKA, MARY H., 323 E. Pembroke Ave., Hampton, Va.  
POOLE, MARGARET E., P.O. Box 205, Stony Creek, Va.  
PORTER, ELIZABETH C., 4714 Cronin Dr., Richmond, Va.  
PORTER, SALLY E., 1642 Avon Way, Petersburg, Va.  
POSTLETHWAIT, MINA B., 1513 Pinecrest Rd., Durham, N.C.  
POTTAGE, SALLY T., 110 Guy Ave., Crewe, Va.  
POWELL, JANE B., 210 Delaney Dr., Suffolk, Va.  
POWELL, KERRY S., Tappahannock, Va.  
POWELL, LINDA L., 210 Delaney Dr., Suffolk, Va.  
PAWELL, MARY E., Jamaica, Va.  
POWELL, SHARYN S., 137 Page Dr., Oakland, N.J.  
POWER, EVELYN G., Kenbridge, Va.  
POWERS, BARBARA M., 7806 Cornwell Rd., Richmond, Va.  
POWERS, REBECCA S., 212 Hassinger St., Abington, Va.  
PREDGO, CHERYL L., Rt. 3, Box 277, Kenbridge, Va.  
PRICE, DORIS H., Amherst, Va.  
PRICE, PHYLLIS D., 106 Terrell Rd., Newport News, Va.  
PRIDGEN, FRANCES L., 4 Surry St., Portsmouth, Va.  
PRILLAMAN, CAROLYN A., 2123 Maiden Lane, S.W. Roanoke, Va.  
PRILLAMAN, MARY B., 211 7th St., Va. Beach, Va.  
PRINCE, POLLY L., 511 Laurel St., Emporia, Va.  
PRIODE, PEGGY S., 61 Brogden Lane, Hampton, Va.  
PRISTOU, CAROL L., 508 S. Main St., Blacksburg, Va.  
PRITCHARD, LINDA R., 5625 Providence Rd., Va. Beach, Va.  
PRITCHETT, DIANE F., 81 Longwood Dr., Hampton, Va.  
PROCTOR, ROSALIE M., 1158 Southam Dr., Richmond, Va.  
PROTERRA, VIRGINIA F., Seroc Colo, Box 147, Aruba Neth. Antill  
PUCKETT, SARA L., 3306 Pineland Rd., S.W., Roanoke, Va.  
PULLEN, BERKLEY S., 6613 Park Ave., Richmond, Va.  
PURCELL, ELIZABETH G., 1012 Halsey Lane, Richmond, Va.  
PURDY, DONNA J., Rt. 1, Box 3B, Bassett, Va.  
PUREYEAR, SYLVIA G., Union Level, Va.  
PUTNEY, ALICE F., Rt. 1, Cumberland, Va.

## Q

QUAIF, ANN M., 4021 Beulah Rd., Richmond, Va.  
QUICK, JUDY A., 202 Mayflower Rd., Portsmouth, Va.  
QUINN, GAIL E., 3838 Rolling Hill Ave., Roanoke, Va.

## R

RACHAL, MARY L., 6308 Wesley Rd., Richmond, Va.  
RAGLAND, BARBARA L., 2336 Broad Rock Rd., Richmond, Va.  
RAGLAND, JANE L., 5037 Hopkins Rd., Richmond, Va.  
RAMEY, LINDA K., 101 Robinhood Rd., South Boston, Va.  
RAMSEY, SUSAN D., 230 Grove Ter., Abington, Va.  
RANDALL, HARRIETTE, 3109 Bute La., Richmond, Va.  
RANSONE, MARY C., Box 176, Dunnsville, Va.  
RAPER, FRIEDA E., 308 Cherokee Rd., Portsmouth, Va.  
RASH, IRENE E., Rt. 1, Box 98, Blackstone, Va.  
REAMES, PATRICIA F., 1944 Kennedy Dr., McLean, Va.  
REAMS, LINDA A., Rt. 3, Blackstone, Va.  
REED, BRENDA K., Rt. 2, Box 54, Keysville, Va.  
REED, MARGARET C., 911 Jefferson Circle, Martinsville, Va.  
REESE, JUDITH M., 227 Seaboard Ave., Hampton, Va.  
REINHARDT, TRAVIS B., 141 Lick Branch Rd., Bristol, Tenn.  
RENNIE, ALICE C., 4700 Grandway Rd., Richmond, Va.  
REX, BARBARA S., 5112 Hearthstone Rd., NW, Roanoke, Va.  
REX, MARTHA C., 1505 Greenleaf La., Charlottesville, Va.  
REYNOLDS, MARY R., Sunset Drive, Stuart, Va.  
RHODES, SANDRA J., 2804 Victory Blvd., Portsmouth, Va.  
RICE, ANDREE G., 102 North Broad St., Suffolk, Va.  
RICE, BRENDA A., 1316 19th St., Chesapeake, Va.

# REGISTER OF STUDENTS

RICE, ELIZABETH S., 1513 Cedar Lane, Richmond, Va.  
 RICE, MARTHA L., Box 1060, Pulaski, Va.  
 RICHARDS, FREDA G., 943 So. Sterling, Tampa, Fla.  
 RICHARDSON, FLUERETTE F., 608 Kings Grant Rd., Virginia Beach, Va.  
 RICHARDSON, SANDRA K., 4616 John Alden Rd., Virginia Beach, Va.  
 RICHESON, MARY K., HQ. AWSCOM, APO., New York  
 RIDDELL, REBECCA A., 3918 Wythe Ave., Richmond, Va.  
 RIDDLE, JUDITH M., 501 Westview Dr., Danville, Va.  
 RIPLEY, SHARON R., 56 Aylwin Rd., Portsmouth, Va.  
 RITCHIE, DIANE M., 4003 Sharon Court, Richmond, Va.  
 RITCHIE, MARGARET V., Rt. 2, Box 209, Blackstone, Va.  
 ROANE, MARY A., Wicomico P.O., Va.  
 ROARK, BEVERLEY A., Rt. 2, Box 73, Chase City, Va.  
 ROBBINS, CAROLYN A., 1736 Haskins St., South Boston, Va.  
 ROBERTS, CAROL B., 407 48th St., Virginia Beach, Va.  
 ROBERTS, CHERYL A., 1717 Meadowbrook Heights, Charlottesville, Va.  
 ROBERTS EMILY E., Rt. 2, Box 466, Mechanicsville, Va.  
 ROBERTSON, ROBERTA K., Rt. 2, Box 124, Bluefield, Va.  
 ROBINSON, CAROLYN S., Clinch Valley Clinic, Richlands, Va.  
 ROBINSON, JANE O., Box 20, Great Falls, Va.  
 ROBINSON, MARGARET E., King William, Va.  
 ROBINSON, PHYLLIS M., 3436 Richards Blvd., SW, Roanoke, Va.  
 ROBINSON, NANCY L., 7210 Galveston Blvd., Norfolk, Va.  
 ROETHKE, MADELYN E., 7713 N. Shirland Ave., Norfolk, Va.  
 ROGERS, JANE K., Com. Nav. Acts, UK BX, F. P. O., New York  
 ROGERS, LYNDA G., 2910 Greenway Dr., Covington, Va.  
 ROGERS, MARY A., 501 Moorefield Rd., Vienna, Va.  
 ROMANUS, KATHLEEN L., 9022 Leesburg Pike, McLean, Va.  
 ROSE, CHERYL E., 1014 Ficklen Rd., Fredericksburg, Va.  
 ROSENKRANS, BARBARA A., Box 38, Crozet, Va.  
 ROSS, MARY P., 2511 E. Pembroke Ave., Hampton, Va.  
 ROSS, SUSAN C., 785 Wagar Road, Rocky River, Ohio  
 ROUTHGEB, JANET M., Rt. 3, Box 259, Luray, Va.  
 ROUGHTON, MARY A., 8532 Richmond Ave., Alexandria, Va.  
 ROUNTREE, KAREN L., 33 E. Mercury Blvd., Hampton, Va.  
 ROYSTER, ESTER L., Buffalo Junction, Va.  
 RUCKER, BARBARA D., 832 Ridge Rd., Lewiston, N.Y.  
 RUCKER, BRENDA L., 3823 Greenland Ave. N.W., Roanoke, Va.  
 RUCKER, LINDA J., 1105 Chestnut Hill Dr., Lynchburg, Va.  
 RUDER, MARY K., 10 Eastland Ave., Rochester, New York  
 RUDY, ALICE R., 1717 Fairfax Ave., Petersburg, Va.  
 RUIZ, LUCIE, P.O. Box 2547, La Paz, Bolivia  
 RUSSELL, REBECCA H., 507 N. Marshall St., Chase City, Va.  
 RUST, CAROLINE J., 502 Canterbury Lane, Alexandria, Va.  
 RYALLS, BETTY V., Rt. 3, Palmyra, Va.  
 RYAN, ENOLA R., 109 Stuttaford Dr., Sandston, Va.  
 RYAN, JEANNE L., 1509 Westwood Ave., Richmond, Va.  
 RYAN, PHYLLIS G., 356 Ferry Rd., Danville, Va.  
 RYMAN, ORA E., 1347 Castleton Rd., Richmond, Va.

## S

SALEEBY, REBECCA L., 603 Park Ave., Hopewell, Va.  
 SALLE, ELIZABETH M., Box 139, Moseley, Va.  
 SANDERS RUTH Y., Briarwood Rt. 1, Box 6E, Martinsburg, West Va.  
 SARGENT, PAMELA H., 152 Fayton Ave., Norfolk, Va.  
 SARVER, ROBIN A., 7419 Barrers Rd., Roanoke, Va.  
 SASNETT, BETTY JO, 5137 Overland Rd., Virginia Beach, Va.  
 SAVAGE, JO RITA, 4203 Patterson Ave., Richmond, Va.  
 SAVILLE, ANN W., 413 Fairmont Ave., Winchester, Va.  
 SCANLAN, MARGARET A., Box 17, Catlett, Va.  
 SCANTLING, SUSAN M., 2019 Orlando Rd., Richmond, Va.  
 SCHNATTERLY, LINDA L., 4220 Wadsworth Court, Annandale, Va.  
 SCHULTZ, DONNA L., 635 South Main St., Harrisonburg, Va.  
 SCHULTZ, LINDA S., 635 South Main St., Harrisonburg, Va.  
 SCHWARTZ, NANCY J., 606 Jackson Ave., Richmond, Va.  
 SCOTT, ANNE, 3629 Goodview Ave., Roanoke, Va.  
 SCOTT, FRANCES L., 4025 Catesby Jones Dr., Hampton, Va.  
 SCOTT, KATHRYN L., Rt. 1, Box 90, Avondale, Pa.  
 SCOTT, SUE M., 2505 Park Ave., Richmond, Va.  
 SCRUGGS, CHERYL K., 608 23rd St., Virginia Beach, Va.  
 SEAY, JANE C., Rt. 4, Box 128, Petersburg, Va.  
 SEDGWICK, LESLIE L., 6104 St. John Dr., Alexandria, Va.  
 SEITZ, BARBARA A., 3203 Collard St., Alexandria, Va.  
 SHANNON, MAUREEN G., 161 Williams Dr., Annapolis, Md.  
 SHEETS, MARY S., 1410 S. 21st St., Arlington, Va.  
 SHELHORSE, LIZABETH D., 636 Norwood Dr., Danville, Va.  
 SHELL, LINDA LEE, 20 Winston Ave., Newport News, Va.  
 SHELTON, NANCY C., 7550 Brisbane Dr., Richmond, Va.  
 SHEPPARD, REBECCA, 8000 Ardmore Rd., Norfolk, Va.  
 SHERIDAM, JACQUELINE K., 154 Chestnut St., Danville, Va.  
 SHERMAN, ANNE C., 28 Westover Rd., Newport News, Va.  
 SHIELDS, HARRIET I., 904 9th St., Box 343, Altavista, Va.  
 SHOOK, SANDRA K., 519 Thoma St., Boonville, Missouri  
 SHOULDERS, MARY L., 109 Monte Vista Dr., Blacksburg, Va.  
 SHULTS, MARGARET L., Rt. 2, Box 291, Elkton, Va.  
 SILVERMAN, REBECCA, P.O. Box 604, Radford, Va.  
 SIMMONS, IDA M., 203 Myrtle St., Suffolk, Va.  
 SIMPSON, MAYLING E., 6102 Edgewood Terrace, Alexandria, Va.  
 SINK, SANDRA L., 4639 Elva Rd., Roanoke, Va.  
 SIRCO, VIRGINIA A., Rt. 2, Box 120, Montpelier, Va.  
 SKELLEY, CAROL A., 1010 Longwood Ave., Bedford, Va.  
 SLAUGHTER, LINDA K., Dublin, Va.  
 SLEDGE, JESSIE E., Box 156, Churchland, Chesapeake, Va.  
 SLOUGH, BRENDA J., 1975 Forest Ave., Buena Vista, Va.  
 SLY, VIRGINIA L., Rt. 2, Box 544, Stafford, Va.  
 SMALLING, ANNE V., 601 Johnston Place, Alexandria, Va.  
 SMELLEY, RACHEL R., Rt. 1, Box 297, South Hill, Va.  
 SMITH, ANGELA R., Rt. 3, Farmville, Va.  
 SMITH, ANN R., P.O. Box 419, Norfolk, Va.  
 SMITH, ANNE E., 8612 Waterford Rd., Alexandria, Va.  
 SMITH, DEBRA A., 414 Shenandoah Rd., Hampton, Va.  
 SMITH, INA L., 5168 Allyn Rd., Virginia Beach, Va.  
 SMITH, JANICE M., Mascot, Va.  
 SMITH, MARTHA A., North Garden, Va.  
 SMITH, MARY A., 526 Lancaster St., Jacksonville, Fla.  
 SMITH, MOLLIE M., Spring House Farm, Washington, Va.  
 SMITH, NANCY L., 317 Hollywood Ave., Hampton, Va.  
 SMITH, SALLY S., Rt. 2, Holland, Va.  
 SMITH, VICTORIA, 500 Robison Court, Alexandria, Va.  
 SMITHER, RHONDA L., 2424 Hungary Rd., Richmond, Va.  
 SNEAD, FRANCES N., Rt. 2, Box 227, Kenbridge, Va.  
 SNEAD, MARGARET R., 24 Clarke Rd., Richmond, Va.  
 SNEAD, SANDRA W., Big Island, Va.  
 SNEADE, LOIS F., Rawlings, Va.  
 SOFLEY, JANET R., 301 Geneva Ave., Chesapeake, Va.  
 SOMERS, JANET M., 415 N. Granada St., Arlington, Va.  
 SOMERS, MARY A., Rt. 2, Box 79, Lancaster, Va.  
 SOMMA, CAROLYN A., 7310 Alycia Ave., Richmond, Va.  
 SOYARS, LAURA H., 207 Ralston Rd., Richmond, Va.  
 SPAIN, NANCY L., 10231 Elokomin Ave., Richmond, Va.  
 SPENCER, BETTY JO, 405 Westover, Apt. 3, Norfolk, Va.  
 SPICER, ELIZABETH L., Box 95, Lovingson, Va.  
 SPIERS, GLORIA J., Stony Creek, Va.  
 SPIGLE, PAMELA A., 5221 Forest Hill Ave., Richmond, Va.  
 SPRADLIN, BIRTHEL C., 4909 Myrtle St., Lynchburg, Va.  
 SPRINGMAN, PATRICIA L., 5 Meadowbrook Dr., Hampton, Va.  
 STACEY, PAMELA, 1889 Westview Rd., Charlottesville, Va.  
 STANSBURY, JANET E., Box 290, Rockville, Va.  
 STAIZER, SANDRA D., Rt. 2, Sutherlin, Va.  
 STEAR, PAMELA C., 2001 Shoreline Dr., Alameda, Calif.  
 STEGER, GLORIA L., RFD 1, Box 139, Buckingham, Va.  
 STELL, GAIL H., 1125 No. Shore Rd., Norfolk, Va.  
 STENZEL, LAURA L., Box 134, Amelia, Va.  
 STEPHENSON, CAROLYN L., 348 58th St., Newport News, Va.



# REGISTER OF STUDENTS

STEPHENSON, SANDRA J., Rt. 4, Blackstone, Va.  
 STEVENS, ANN H., Rt. 1, Madison Heights, Va.  
 STEVENS, FARIS G., Rt. 2, Box 316, South Boston, Va.  
 STEVENS, NILA J., Rt. 2, Box 316, South Boston, Va.  
 STEWART, FRANCES, 665 S. Illinois St., Arlington, Va.  
 STEWART, ROSE E., Rt. 3, Box 317, Petersburg, Va.  
 STICKEL, SHARON L., 1018 E. Williamsburg Rd., Sandston, Va.  
 STILL, KATHERINE B., Rt. 1, Box 218, Cascade, Va.  
 STIMPSON, THERESA F., Rt. 1, Box 395, Farmville, Va.  
 STINE, CHERYL L., 1223 Windsor Ave., Richmond, Va.  
 STOCKBERGER, LINDA J., 9313 Lester Lane, Richmond, Va.  
 STOKES, LINDA R., 113 Appomattox St., Farmville, Va.  
 STOMBOCK, MARGARET A., 2nd Ave. Ext., Farmville, Va.  
 STONE, BARBARA L., 5032 Smith Farm Rd., Virginia Beach, Va.  
 STONE, KATHLEEN R., 7401 Westfield Rd., Richmond, Va.  
 STONE, ROSEMARY, Rt. 2, Box 206, Besseff, Va.  
 STONNELL, JANET G., Cumberland, Va.  
 STONNELL, SARAH L., Rt. 2, Box 65, Richmond, Va.  
 STOOPS, MARGARET J., Temperenceville, Va.  
 STOUT, JEANNETTE M., P.O. Box 204, Dahlgren, Va.  
 STOWE, LINDA C., Rt. 1, Box 417, Dry Fork, Va.  
 STOWELL, ARNEE J., 418 Thole St., Norfolk, Va.  
 STRANG, SHIRLEY A., 8107 Longwood Rd., Richmond, Va.  
 STRATTON, BONNIE A., 507 Sylvania St., Lorton, Va.  
 STREET, ROSE M., 2501 Dane St., Richmond, Va.  
 STRICKLAND, SHARON A., 228 Grace St., Smithfield, Va.  
 STRYKER, PATRICIA J., 229 Shamrock Dr., Danville, Va.  
 STURDIVANT, LINDA C., 311 Crille Ln., Peerisburg, Va.  
 STURGILL, JANET E., 1339 Crescent St., Roanoke, Va.  
 STURM, SUSAN C., 1509 Spring Lake Rd., Richmond, Va.  
 STYRON, SANDRA L., 18 Key St., Apt. 60, Portsmouth, Va.  
 SULLIVAN, JANET F., 711 Timken Dr., Richmond, Va.  
 SWEENEY, EDITH A., 1047 Tipton Ave., Roanoke, Va.  
 SWEENEY, SUSAN G., 4415 Hilltop Dr., Lynchburg, Va.  
 SWEENEY, SUSAN J., Rt. 5, Box 228, Lynchburg, Va.  
 SWEZEY, MARY C., 1232 Mulberry Rd., Martinsville, Va.  
 SYKES, ELIZABETH L., 1522 Lafayette Blvd., Norfolk, Va.  
 SYKES, SUZANNE F., 500 Meycox Ave., Norfolk, Va.

## T

TALLEY, DEANNE J., Rt. 2, Box 153, South Boston, Va.  
 TALLEY, HELEN A., Rt. 2, Rustburg, Va.  
 TARRANT, SUSAN S., 26 Willway Ave., Richmond, Va.  
 TART, CIVIL ANNE, 108 Robin Hood Rd., Franklin, Va.  
 TATE, DIANNE E., 2503 Derwent Dr., Roanoke, Va.  
 TAYLOR, CHARLOTTE R., Rt. 1, Meredithville, Va.  
 TAYLOR, ELIZABETH P., 1601 Lakeside C C Apts., Richmond, Va.  
 TAYLOR, MARILYN S., 1201 Dinwiddie Ave., Richmond, Va.  
 TAYLOR, NANCY J., Rt. 5, Chatham, Va.  
 TEAGUE, BEVERLY C., 1309 Cherry Ave., Charlottesville, Va.  
 TEW, MARTHA J., 602 Devon Rd., Richmond, Va.  
 THOMAS, CHERYL F., 5200 Dorchester Rd., Richmond, Va.  
 THOMAS, MARY A., 220 E. 39th St., Norfolk, Va.  
 THOMAS, MARY L. S., 501 Pine St., Farmville, Va.  
 THOMAS, MILDRED C., Rt. 3, Box 350, Selem, Va.  
 THOMAS, PATRICIA L., 443 S. Sycamore St., Petersburg, Va.  
 THOMASSON, BETTY L., Box 157, Clarksville, Va.  
 THOMPSON, BARBARA A., Rt. 4, Blackstone, Va.  
 THOMPSON, CAROLE S., 3511 Plymouth Place, Lynchburg, Va.  
 THOMPSON, JACQUELINE L., Virginia Ave., Clarksville, Va.  
 THOMPSON, JANET M., 641 Lynn Shores Dr., Virginia Beach, Va.  
 THOMPSON, MARGARET A., 6340 Glyndon Lane, Richmond, Va.  
 THOMPSON, MARY A., 1602 Westover Hills Blvd., Richmond, Va.  
 THRASHER, SUSAN J., Rt. 1, Buchanan, Va.  
 THRIFT, PATRICIA A., 9311 Farmington Dr., Richmond, Va.  
 THURSTON, DOROTHY M., 590 Bridgeton Pike, Mantua, N. J.  
 TIBBS, JANE E., 204 Langhorne Lane, Lynchburg, Va.

TIBBS, MELINDA A., 204 Langhorne Ln., Lynchburg, Va.  
 TICE, JOAN R., 1104 Westchester Dr., Lynchburg, Va.  
 TIDWELL, MARCIA D., 3318 Jee Valley Rd., Roanoke, Va.  
 TIGNORE, BETH M., 2301 Bayville, Rd., Virginia Beach, Va.  
 TILLETTE, BARBARA M., Weyers Cave, Va.  
 TIMBERLAKE, SHIRLEY A., 1315 Willis St., Richmond, Va.  
 TINGEN, FRANCES A., Rt. 1, Box 569, Chester, Va.  
 TINGLEY, CAROL L., 6405 Briermoor Lane, Alexandria, Va.  
 TINGLEY, SUSAN J., 6405 Briermoor Lane, Alexandria, Va.  
 TINSMAN, EVA M., 517 Jefferson Ave., Winchester, Va.  
 TISINGER, LINDA L., Box 1, Mt. Jackson, Va.  
 TODD, MARGARET L., 411 North St., Portsmouth, Va.  
 TOLLEY, JOYCE G., P.O. Box 1292, Pamplin, Va.  
 TOWNSEND, PATRICIA E., 2512 Dorchester Dr., Roanoke, Va.  
 TRACEY, BETTY F., Rt. 1, Box 200 A, Amherst, Va.  
 TRAINER, SUSAN E., 3314 Grove Ave., Richmond, Va.  
 TRIBBY, DONNA K., 7224 Sipes Ln., Annandale, Va.  
 TRICE, CAROLE E., 322 E. Pa. Ave., Crewe, Va.  
 TUCKER, JOANNE, Rt. 4, Box 107, Mechanicsville, Va.  
 TUCKER, NAN F., P.O. Box 285, Elkton, Va.  
 TURNER, HELEN R., 715 Prospect Hill Dr., Martinsville, Va.  
 TURNER, JANS V., 109 Eastview Terrace, Blacksburg, Va.  
 TURNER, JUDITH A., 810 St. Christophers Rd., Richmond, Va.  
 TUTWILLER, SANDRA G., Box 15, Beth Boys Home, Savannah, Ga.  
 TWEEDY, ANN W., Box 104, Rustburg, Va.  
 TWILLEY, LINDA D., 3850 Winchester Dr., Portsmouth, Va.  
 TWIST, DONNA L., 2370 Carlton Rd., Roanoke, Va.  
 TYLER, MARGARET H., 1811 West Main St., Salem, Va.  
 TYLER, MARTHA A., 1102 Croton Dr., Alexandria, Va.  
 TYLER, NANETTA F., 107 Dumont Ave., Norfolk, Va.  
 TYSON, BEATRICE F., 144 Wheatlon Rd., Hampton, Va.

## U

UHLER, ELIZABETH A., 1107 N. Pegrum St., Alexandria, Va.  
 UMBDENSTOCK, ELINOR K., P.O. Box 330, Charlottesville, Va.  
 UTT, PHYLLIS J., RFD 1, Box 188, Powhatan, Va.

## V

VANLANDINGHAM, JENNIFER A., Callao, Va.  
 VANNES, CAROLYN A., 4300 Government Rd., Richmond, Va.  
 VAUGHN, MARGARET, 6209 Dustin Dr., Richmond, Va.  
 VIA, JEAN F., 2129 Hilltop Place, Falls Church, Va.  
 VIA, MARTHA S., 2711 Flora Lend Dr., Roanoke, Va.  
 VICKS, BONNIE D., 935 Green St., Danville, Va.  
 VIROSTEK, LILLIAN V., Rt. 1, Box 157, Disputanta, Va.

## W

WAESCHE, ANN W., 5901 Shrubbery Hill Rd., Richmond, Va.  
 WAGNER, CLAUDIA G., 1321 Chesapeake Ave., Chesapeake, Va.  
 WALDO, ANNE B., Box 205 Churchland, Chesapeake, Va.  
 WALKER, EVELYN J., 1303 E. Valley Dr., Richmond, Va.  
 WALKER, ROSEMARIE, Rt. 1, Box 300, Charlotte C. H., Va.  
 WALL, MARY J., 202 Grayson St., Portsmouth, Va.  
 WALL, PATRICIA L., 010 Trinkle Ave., Roanoke, Va.  
 WALPNES, ELEANOR R., 5 Magnolia Pl., Hampton, Va.  
 WALNES, NANCY B., 5 Magnolia Pl., Hampton, Va.  
 WALTER, JOAN A., Box D, Philomont, Va.  
 WALTERS, NANCY R., 144 Christian Ave., Roanoke, Va.  
 WALTERS, PHYLLIS A., 4118 Wyoming Ave., Roanoke, Va.  
 WALTON, KAREN E., 6096 N. 9th Pl., Arlington, Va.

# REGISTER OF STUDENTS

WARFIELD, SUZANNE E., 9519 Ridgefield Rd., Richmond, Va.  
WARREN, ESTHER P., 781 Hall Rd., Dahlgren, Va.  
WASHINGTON, VIRGINIA W., Rt. 1, Box 239 A, Woodford, Va.  
WATERS, JUDITH A., Defense Gen. Supply Center, Richmond, Va.  
WATKINS, MARILYN C., 1611 Turner Rd., Richmond, Va.  
WATSON, ELIZABETH F., Rt. 1, Box 25, Ontario, Va.  
WATTS, ELIZABETH E., Rt. 2, Keysville, Va.  
WAYMACK, MARY G., 2929 Wesleyan La., Winston Salem, N. C.  
WAYNE, PAMELA, 5222 Inverchapel Rd., Springfield, Va.  
WEATHERLEY, DONNA L., 1223 Manchester Ave., Norfolk, Va.  
WEAVER, BETTY L., 212 N. Virginia St., Farmville, Va.  
WEBB, DONNA J., 643 Commander Dr., Roanoke, Va.  
WEEKS, HELEN R., 1002 Ridge Top Rd., Richmond, Va.  
WEINBERG, CHARLOTTE B., 515 Second Ave., Farmville, Va.  
WEIS, PEGGY A., 2136 Columbus Ave., Sandusky, Ohio  
WELCH, WENDY S., Box 1165, Pamplin, Va.  
WELLS, GALE L., 10837 First Street, Fairfax, Va.  
WELLS, KATHRYN L., P.O. Box 56, Rice, Va.  
WELLS, TERRI L., 1402 Liberty St., Hopewell, Va.  
WENGER, DORIS A., Rt. 2, Box 140, Blackstone, Va.  
WESCOTT, BEVERLY G., Box 206, Nassawadox, Va.  
WEST, JOAN A., 5624 S. Melbeck Rd., Richmond, Va.  
WHITE, JEAN A., 102 Church St., Poquoson, Va.  
WHITE, JEAN R., Bay View Rural Stat., Cape Charles, Va.  
WHITE, REBECCA C., 701 Maple Ave., Richmond, Va.  
WHITE, ROBERTA V., Rt. 2, Box 4, Front Royal, Va.  
WHITE, SANDRA L., Roseland, Va.  
WHITEHEAD, MARY L., 113 Beauregard Ave., Highland Springs, Va.  
WHITFORD, DIANA G., 3433 Martin Johnson Rd., Chesapeake, Va.  
WHITING, SALLY A., 404 Walnut St., Berryville, Va.  
WHITLOCK, JANET K., 2318 Grove Ave., Richmond, Va.  
WHITLOCK, ROBBIE S., Cartersville, Va.  
WHITT, RITA N., Rt. 1, Cedar Bluff, Va.  
WHITT, TAMARA S., 210 Withers Rd., Wytheville, Va.  
WHITTEN, MARY E., Rt. 4, Madison Heights, Va.  
WILBERGER, JUNE E., Box 214, Grottoes, Va.  
WILDMAN, ANNE F., Skipwith, Va.  
WILHELM, JANIS M., 119 Dellwood Rd., Chesapeake, Va.  
WILKINS, JUSTINE H., 2801 Westchester Rd., Richmond, Va.  
WILKINS, MARGARET L., 1859 Patton Terrace, McLean, Va.  
WILKINSON, PATRICIA A., 5117 81st St., Newport News, Va.  
WILLIAMS, BETTY L., 4814 Riverside Dr., Richmond, Va.  
WILLIAMS, CAROL, Criglersville, Va.  
WILLIAMS, CYNTHIA A., P.O. Box 95, Monroe, Va.  
WILLIAMS, EMILY L., 1500 Nottoway Ave., Richmond, Va.  
WILLIAMS, ESTER E., Rt. 1, Buffalo Jct., Va.  
WILLIAMS, JACQUELYN M., 1266 Cedarcroft Rd., Baltimore, Md.  
WILLIAMS, JANET L., 2803 Skipwith, Rd., Richmond, Va.  
WILLIAMS, KAREN L., 119 Matoaka Ct., Williamsburg, Va.  
WILLIAMS, SHARON E., Stephens City, Va.  
WILLIAMS, SUSAN S., 502 Chandler Circle, Richmond, Va.  
WILLS, JEAN E., Rt. 4, Lexington, Va.

WILSON, MARILYN J., Box 1053 Pr., Anne Stat., Va. Beach, Va.  
WILSON, MARTHA G., RFD 3, Box 328, Smithfield, Va.  
WILSON, RUTH L., Rt. 1, Box 36, Wytheville, Va.  
WILTSHIRE, BARBARA L., 445 N. Manchester St., Arlington, Va.  
WINCH, TEMPLE A., 41 Inglewood Dr., Hampton, Va.  
WINEBARGER, NANCY P., Rt. 2, Box 351, Lynchburg, Va.  
WINFREE, JANE G., Mannboro, Va.  
WITTER, GLADYS A., 2708 Eton Rd., Charlottesville, Va.  
WOHLFORD, SARAH A., Rt. 4, Box 191, Wytheville, Va.  
WOLFROM, KATHLEEN M., 118 West Mercury Blvd., Hampton, Va.  
WOLTZ, NANCY S., 517 Logan St., South Boston, Va.  
WOLTZ, SUZAN, 3201 Dye Dr., Falls Church, Va.  
WOOD, MARJORIE A., 6 E. Bellefonte Ave., Alexandria, Va.  
WOODFORD, HOLLY J., 3200 Opal Ave., Richmond, Va.  
WOODLEE, DIANE C., 317 W. 29th St., Richmond, Va.  
WOODRUFF, ELEANOR H., Rt. 1, Box 177A, Portsmouth, Va.  
WOODS, ANNETTE R., 502 Maycox Ave., Norfolk, Va.  
WOOTEN, SARAH L., 1210 Redgate Ave., Norfolk, Va.  
WORMLEY, SANDRA L., 2406 Courtland St., Richmond, Va.  
WORSHAM, NANCY H., 509 Charlisle Way, Norfolk, Va.  
WRIGHT, DREAMA J., 8830 Trevillian Rd., Bon Air, Va.  
WRIGHT, MARY J., Rt. 1, Rice, Va.  
WRIGHT, SARAH M., 109 Ridgely Rd., Norfolk, Va.  
WRIGHT, SUSANNE C., 6305 Fredonia Rd., Richmond, Va.  
WUNNENBERG, PAMELA G., 6112 Wythe Place, Norfolk, Va.  
WYATT, MARIANNE JO, 414 9th St., Box 484, West Point, Va.  
WYATT, PATRICIA A., 2840 Jeffers Dr., Bon Air, Va.  
WYNNE, FRANCES M., 1309 Orleans Ave., South Boston, Va.

## Y

YANCY, KATHERINE L., Rt. 1, Farmville, Va.  
YARROLL, JUDITH N., 2136 Rush Rd., Abington, Va.  
YATES, BARBARA S., 7126 Suncrest Dr., Lynchburg, Va.  
YOUNG, CATHERINE B., Rt. 1, Franklin, Va.  
YOUNG, MAUDE R., Rt. 1, Providence, N. C.  
YOUNG, MELANIE M., Rt. 1, Box 212, Prospect, Va.  
YOUNG, NANCY L., 4311 Gaines Rd., Richmond, Va.  
YOUNG, SANDRA K., 905 Luck St., Martinsville, Va.  
YOUNG, SARAH A., 1102 Lake Ave., Richmond, Va.  
YOUNGBLOOD, JUDITH A., 803 Westover H. Blvd., Richmond, Va.

## Z

ZABORSKY, JUDITH A., 1828 Springwood St., Norfolk, Va.  
ZIMMERMANN, KATHERINE C., 8128 Sawmill Rd., Richmond, Va.  
ZIX, SUSAN H., 339 No. Blvd., Petersburg, Va.

## Acknowledgements

We, the staff of the 1966 Virginian, would like to express our gratitude to the following:

Mr. W. L. Burton and C. W. Warthen Company, a special thanks, for making this book possible.

Mr. Don Hall and Don Hall Studio for their outstanding photography.

Miss Virginia Bedford, general advisor, for her help and support with every aspect of the yearbook.

Mr. Norman Myers, business advisor, for his time and assistance with all financial aspects of the book.

Mr. Foster B. Gresham, Literary advisor, for his valuable suggestions.

The Administration, Faculty, and Student Body for their cooperation.

The Public Relations Office for their valuable contribution.

The Staff, an extra special thanks, for time spent and work well done.

To Patsy Paul and Jean Via, next year's Editor-in-Chief and Business Manager, we wish very much success in their publication.

Mary Ann Hanken Editor-in-Chief

Gail Gooch, Business Manager

# **IN MEMORIAM**

**Dr. Francis B. Simkins**

Professor of History

1897 - 1966

**Dr. Richard W. Barron**

Associate Professor of Political Science

1911 - 1965







