

NYPL RESEARCH LIBRARIES

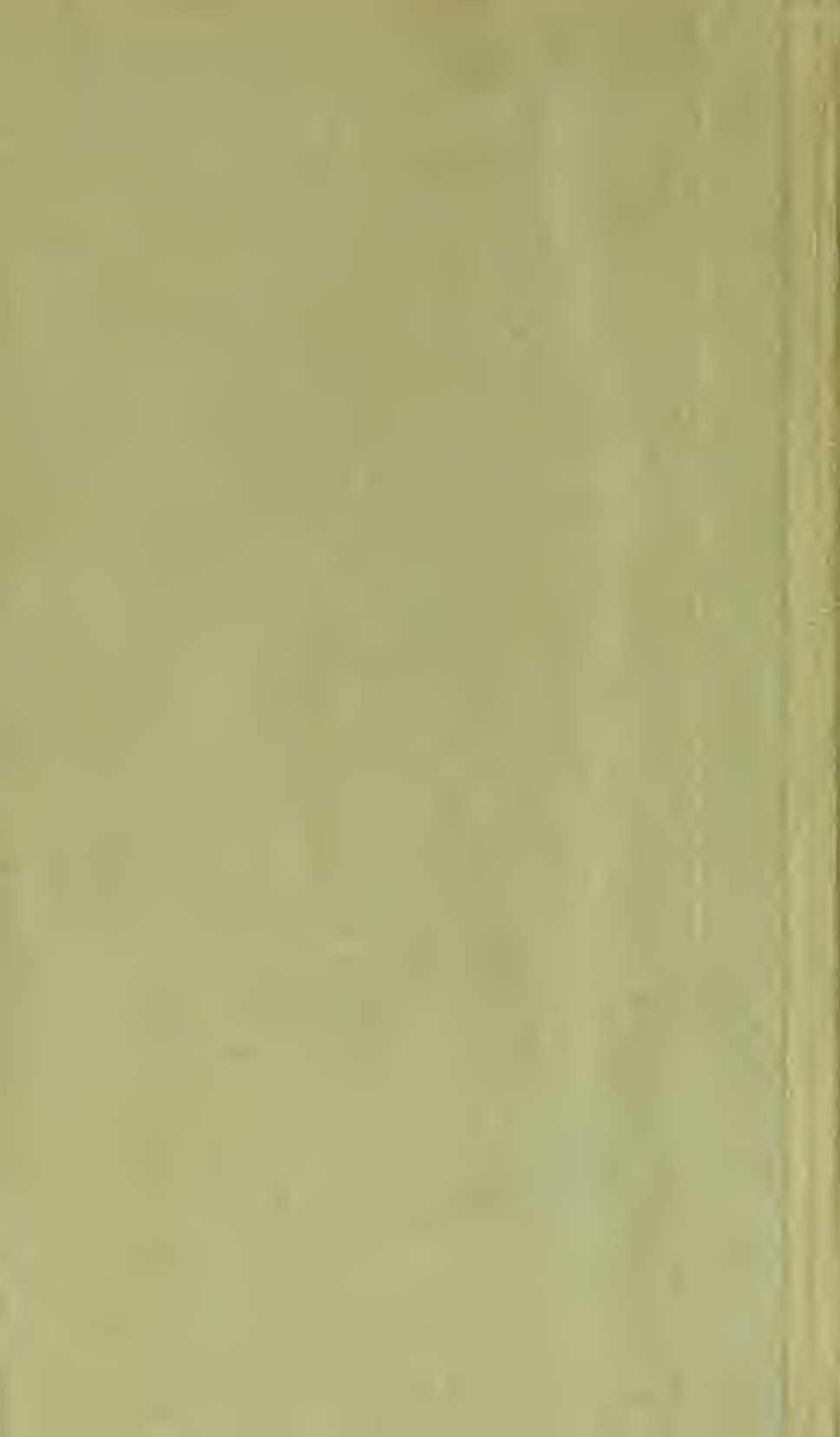

3 3433 08181432 3



Copy 1

1/10
Business Card
Kett

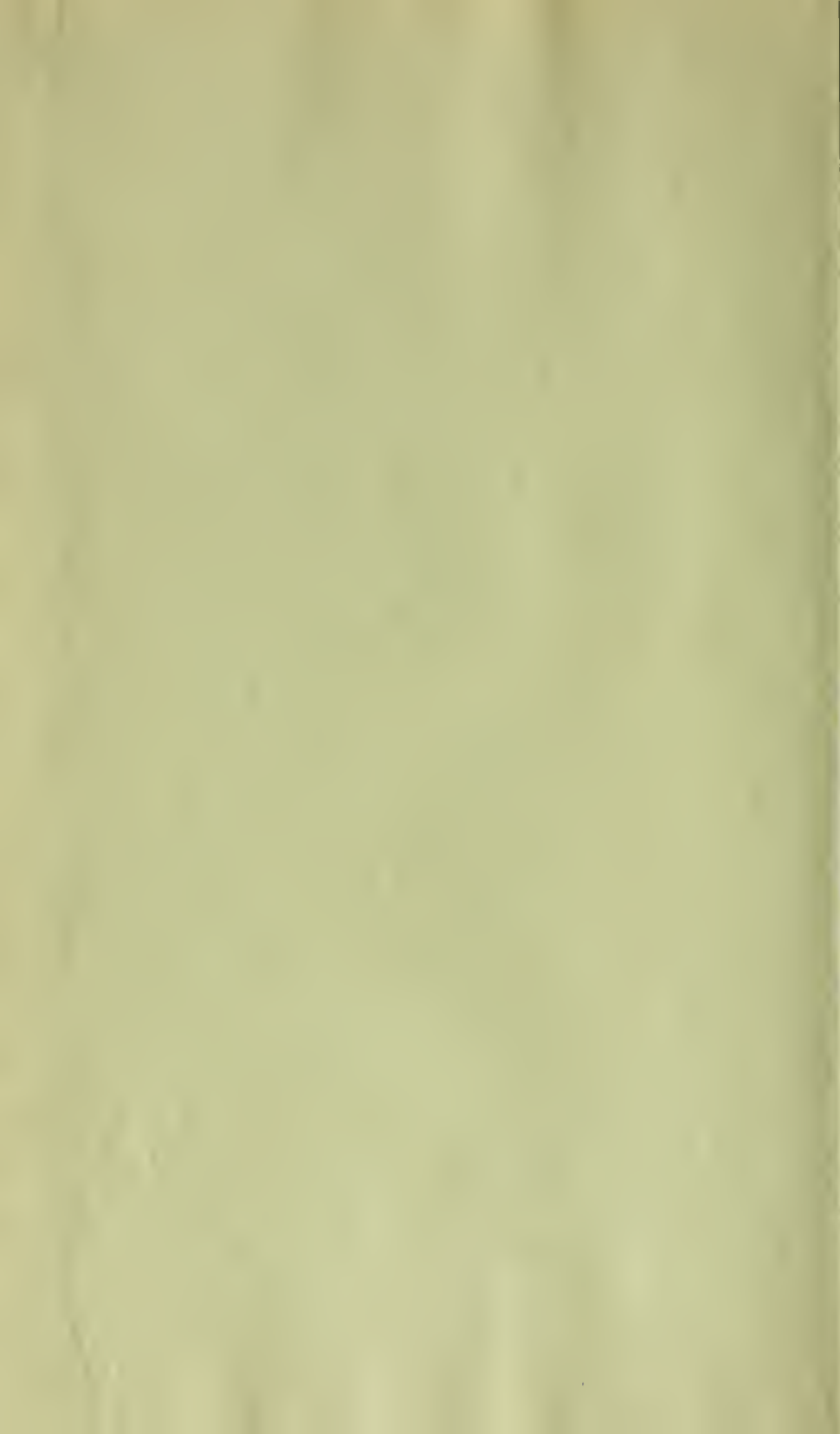

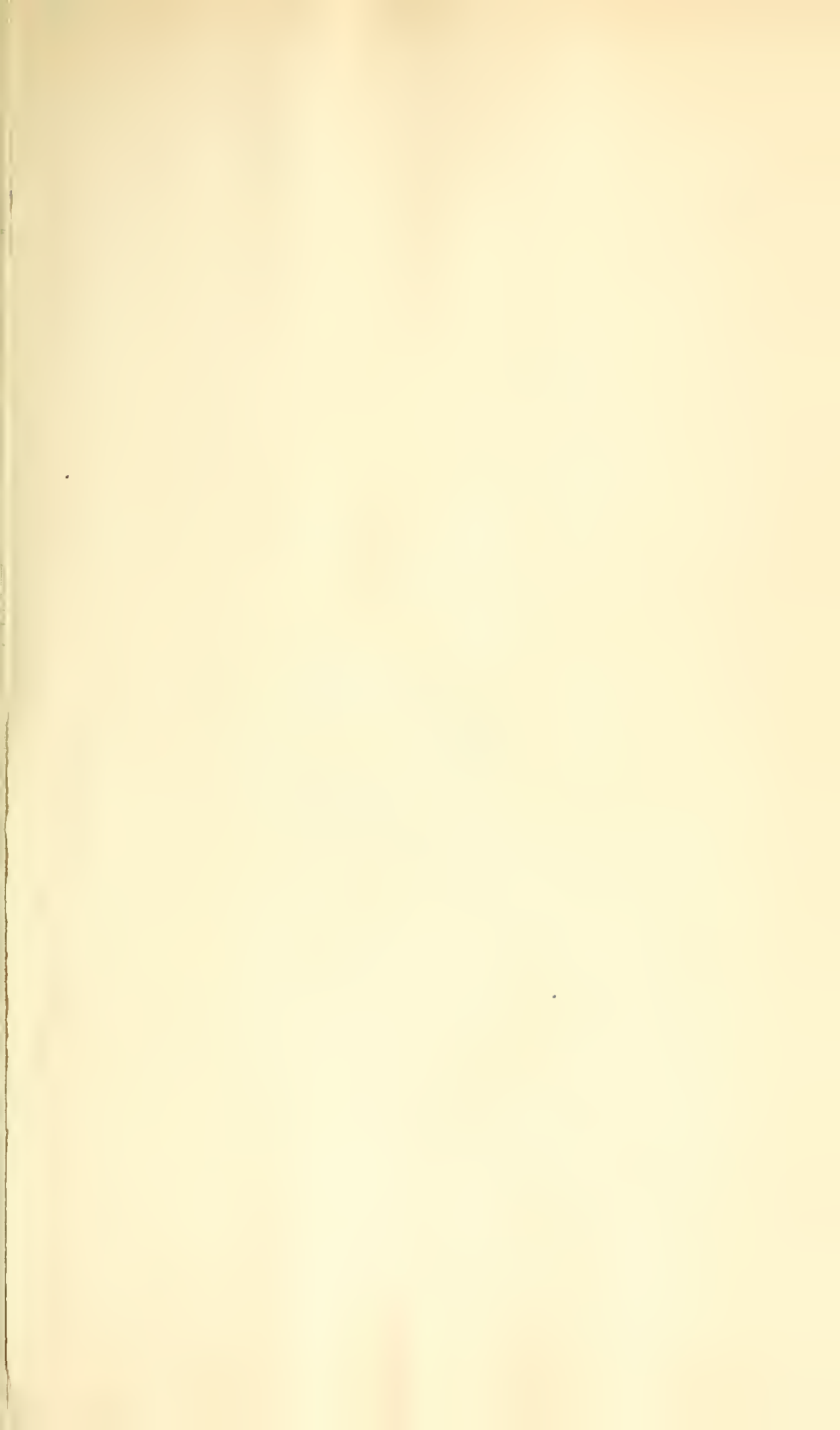



Digitized by the Internet Archive
in 2008 with funding from
Microsoft Corporation

THE NEW YORK
PUBLIC LIBRARY

ASTOR, LENOX AND
TILDEN FOUNDATIONS



SHAUBENA OR SHABBONA

THE
VOTERS AND TAX-PAYERS
OF
BUREAU COUNTY, ILLINOIS.

CONTAINING, ALSO, A

*BIOGRAPHICAL DIRECTORY OF ITS TAX-PAYERS AND VOTERS: A HISTORY OF
THE COUNTY AND STATE: MAP OF THE COUNTY: A BUSINESS DIRE-
CTORY: AN ABSTRACT OF EVERY-DAY LAWS: OFFICERS
OF SOCIETIES, LODGES, ETC., ETC.*

CHICAGO:
H. F. KETT & Co., 15 LAKESIDE BUILDING.

1877.

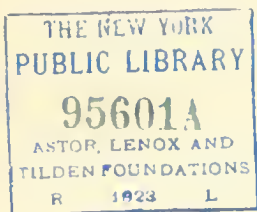

Entered according to Act of Congress, in the year 1877, by

H. F. KETT & CO.,

In the office of the Librarian of Congress, at Washington.

PREFACE.

BUT few can realize the task involved in the publication of a work of this kind. We have to contend against ignorance, prejudice and selfishness. Ignorance of some people as to our objects, many refusing to give their names, for fear they will be used for some swindling purpose; or their politics, lest it be used to their discredit; or how much property they own, fearing it is to increase their taxes. Prejudice of people who have subscribed through agents for publications, and, not having received what they expected, have forever thereafter sworn warfare against all agents, without discriminating, or taking into consideration the absolute necessity of employing men under certain circumstances as the media between publisher and people. Selfishness by citizens who expect to have published, gratuitously, every thing they see fit to send us, which usually is of a personal nature, or not relevant matter, and if published would be of no general interest, therefore we deem best to suppress it, thereby receiving their outspoken enmity. For this work we do not claim perfection; that would be an impossibility. Most townships have been gone over thoroughly, but still there are undoubtedly errors, mostly in spelling names and in dates. We have several cases in Bureau County where members of the same family spell their names in different ways, and a number of cases where the dates of births, of marriages, or when they came into the county, were improbable, and when brought to their notice, they had made a mistake generally of ten years in calculation. We give our agents the most positive instructions to be especially careful in getting names and dates, but oftentimes men are indifferent in *giving* required information, and when met on the road, at the threshing machine, or in the rain or cold, the information is given hurriedly or carelessly, and our agents are obliged to put it down as given them, and when copied, mistakes necessarily occur.

We have endeavored to get the names of all tax-payers and voters. We have about 7,400 names, the vote being about 6,100, which shows we could not have missed many. In our History of the County we have endeavored to give an interesting, condensed, and correct sketch. Our History of Illinois will give the reader some interesting and valuable historical facts. Our Laws should be carefully read by every business man and farmer; they contain invaluable information. In fact we have toiled long and at great expense, and have far exceeded our promises to make everything in these pages interesting and valuable, and all you could expect or wish, and in your criticisms, please to bear in mind that in gathering, compiling and publishing a volume of this kind, perfection would be an impossibility.

We wish to extend our sincere and warmest thanks to the citizens of Bureau County for their kind treatment, and for assistance rendered us in providing information for this work. They are too numerous to here name, but justice requires us to especially mention those of the editors of *Bureau County Republican*, *Bureau County Tribune*, and N. Matson, Esq.

H. F. KETT & CO.

CONTENTS.

		PAGE.
MISCELLANEOUS.		
Agricultural Statistics of Bureau Co.	PAGE.	
Population of Bureau County	172	
Vote of Bureau Co.	116-118	
Population of the United States	82	
Population of Fifty Principal Cities	82	
Population and Area of the United States	83	
Population of Principal Cities in the World	83	
Population of Illinois	81 A	85
Township Organization	163	
Village Corporation	167	
Town Government	167	
Officials of Societies, Lodges, etc.	168	
Interest Table	82	
Miscellaneous Table	82	
Map of Bureau County	Front Page.	
Business Directory	105	
Too Late and Changes	176	
County Poor Farm	114	
Bureau County Agricultural Society	119	
TOWNSHIP DIRECTORY.		
Arlisle Township	262	
Bureau	365	
Berlin	348	
Carlton	236	
Concord	329	
Dover	228	
Fairfield	383	
Greenville	376	
Gold	396	
Halt	242	
Indiantown	246	
Leepertown	324	
Lamolle	302	
Manlius	358	
Macon	398	
Mineral	213	
Milo	311	
Neponset	388	
Ohio	221	
Princeton	177	
Selby	270	
Wyanet	275	
Wheatland	355	
Westfield	285	
Walnut	293	
PORTRAITS.		
Bailey Jno. M.	183	
Baldwin Hon. Chas.	137	
Cook Prof. Wm. J.	237	
Corss C. C.	343	
Ferris B. S.	129	
Fassett E. W.	309	
Henderson Hon. Thos. J.	111	
Harrington Prof. Geo. B.	273	
Kelth M. J.	219	
Matson N.	93	
Miller Jacob.	165	
Mercer E. K.	291	
Oley George	399	
Shaubentk.	Frontpiece.	
Stetson Ezra, M.D.	381	
Stewart J. B.	327	
Whitting Hon. L. D.	255	
HISTORICAL.		
History of Illinois	13	
History of Bureau County	86	
Early Settlement	86	
Indians	88	
Civil Jurisdiction	89	
Settlers driven from their homes	90	
Black Hawk War	91	
Third Indian War	92	
Hampshire Colony	96	
Organization of Bureau Co.	96	
Geography of County	97	
Government Surveys	97	
Mineralogical	98	
Providence Colony	98	
Township Organization	99	
Perils of Early Settlement	99	
Military	100	
Settlers at different Points	102	
Canal	103	
Rail Roads	104	
Swamp Lands	104	
Potholes	105	
Religion	107	
Settling different parts	107	
Religious and Educational Interests	173	
Memories of Shaubena	113	
Sketch of Arlington	152	
Bureau Junction	159	
Buda	146	
Dover	154	
De Pue	158	
Malden	156	
Mineral	157	
Neponset	150	
Ohio	139	
Princeton	120	
Shelfield	143	
Tiskilwa	141	
Van Orin	160	
Walnut	138	
Wyanet	153	
Small Places	161, 162, 163	
ABSTRACT OF ILLINOIS STATE LAWS.		
Bills of exchange and promissory notes	15	
Interest	45	
Descent	46	
Wills and estates	46	
Taxes	48	
Jurisdiction of Courts	48	
County Courts	49	
Limitation of action	49	
Married women	49	
Exemption from forced sale	50	
Estrays	51	
Deeds and Mortgages	52	
Game	52	
Weights and measures	53	
Milers	53	
Marks and brands	54	
Adoption of children	54	
Surveyors and surveys	54	
Roads	55	
Drainage	54	
Paupers	58	
Fences	60	
Damage from Trespass	61	
Landlord and Tenant	61	
LEAS.	61	
Definition of Commercial Terms	65	
Church Organization	79	
Suggestion to Persons purchasing Books by Subscription	80	
Form of Blank Note	66	
Order	66	
Receipt	66	
Bills of Purchase	66	
Articles of Agreement	67	
Clerk for Services	67	
Bills of Sale	68	
Bonds	68	
Chattel Mortgage	69	
Lease of Buildings	71	
Landlord's Agreement	72	
Tenants	72	
Notice Tenant to Quit	73	
Tenant's Notice to Quit	73	
Real Estate Mortgage to Secure Money	73	
Warranty Deed	74	
Quit Claim Deed	75	
Release	76	
Form of Will	77	
Codicil	79	

THE NEW YORK
LIBRARY
THE UNIVERSITY OF
THE COLUMBIAN COLLEGE OF
THE CITY OF NEW YORK

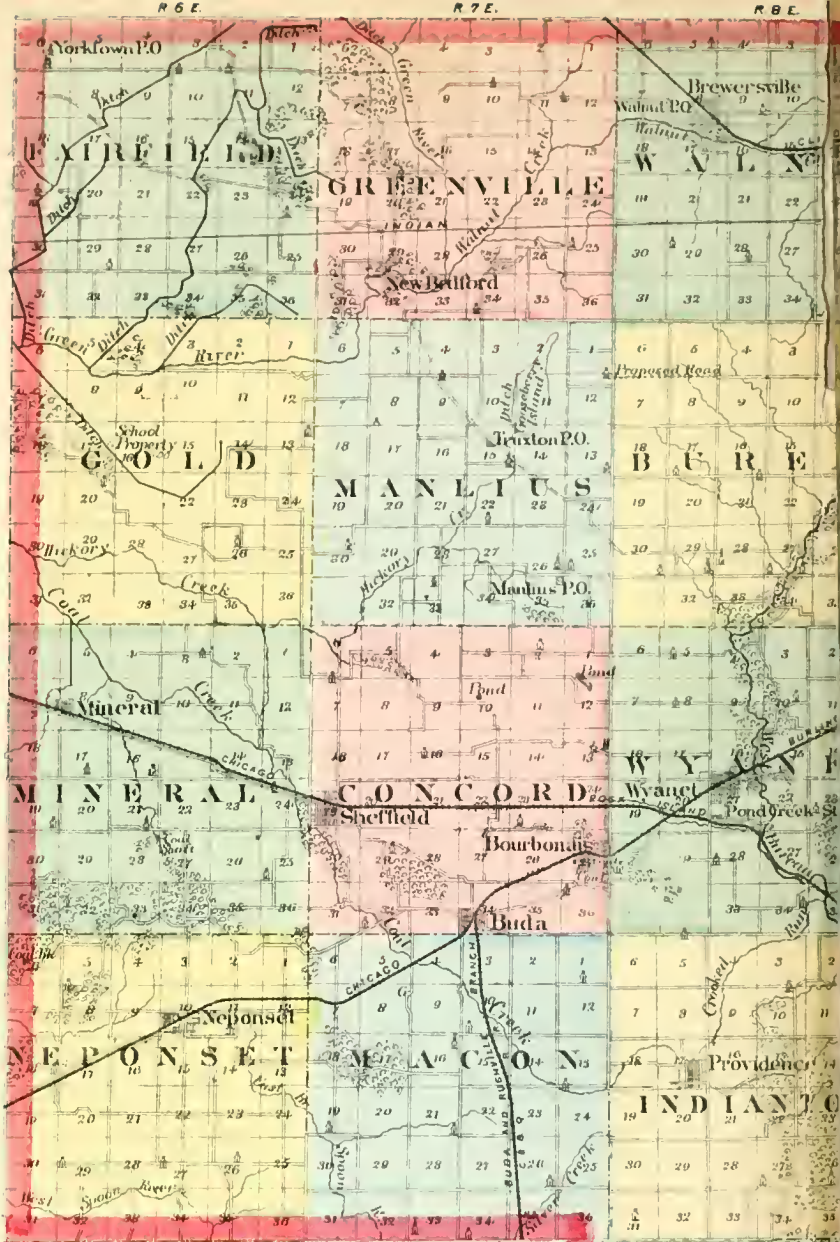

Map of
BUREAU
COUNTY
 ILLS.

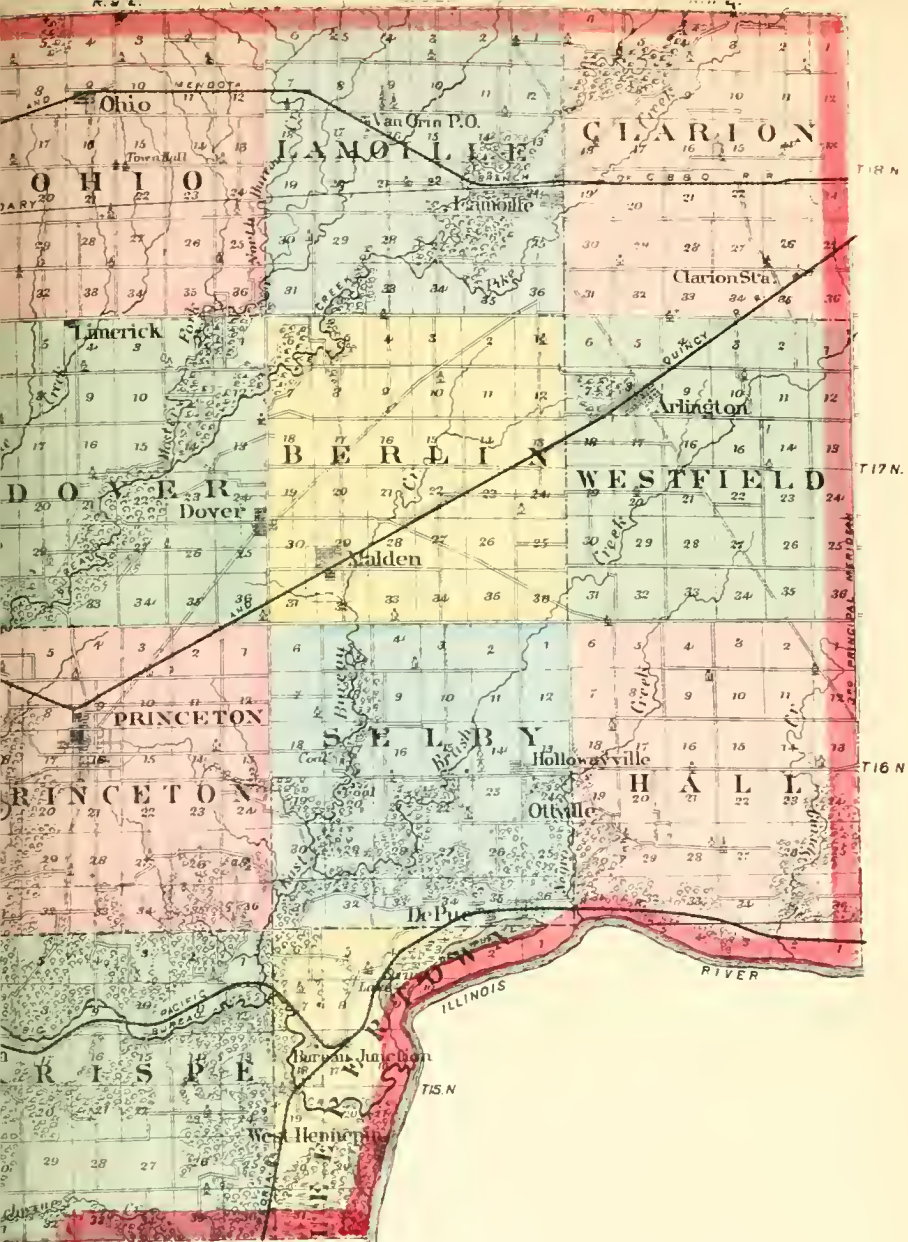

REFERENCE

- Church*
- School House*
- Cemetery*
- Road*
- Railroad*
- Proposed Railroad*
- Timber*
- Swamp*
- Creek*



T.14 N.

THE NEW YORK
PUBLIC LIBRARY

ASTOR LENOX AND
TILDEN FOUNDATION

HISTORY OF ILLINOIS.

The name of this beautiful Prairie State is derived from *Illin*, a Delaware word signifying Superior Men. It has a French termination, and is a symbol of how the two races—the French and the Indians—were intermixed during the early history of the country.

The appellation was no doubt well applied to the primitive inhabitants of the soil whose prowess in savage warfare long withstood the combined attacks of the fierce Iroquois on the one side, and the no less savage and relentless Sacs and Foxes on the other. The Illinois were once a powerful confederacy, occupying the most beautiful and fertile region in the great Valley of the Mississippi, which their enemies coveted and struggled long and hard to wrest from them. By the fortunes of war they were diminished in numbers, and finally destroyed. "Starved Rock," on the Illinois River, according to tradition, commemorates their last tragedy, where, it is said, the entire tribe starved rather than surrender.

EARLY DISCOVERIES.

The first European discoveries in Illinois date back over two hundred years. They are a part of that movement which, from the beginning to the middle of the seventeenth century, brought the French Canadian missionaries and fur traders into the Valley of the Mississippi, and which, at a later period, established the civil and ecclesiastical authority of France from the Gulf of St. Lawrence to the Gulf of Mexico, and from the foot-hills of the Alleghanies to the Rocky Mountains.

The great river of the West had been discovered by DeSoto, the Spanish conqueror of Florida, three quarters of a century before the French founded Quebec in 1608, but the Spanish left the country a wilderness, without further exploration or settlement within its borders, in which condition it remained until the Mississippi was discovered by the agents of the French Canadian government, Joliet and Marquette, in 1673. These renowned explorers were not the first white visitors to Illinois. In 1671—two years in advance of them—came Nicholas Perrot to Chicago. He had been sent by Talon as an agent of the Canadian government to

call a great peace convention of Western Indians at Green Bay, preparatory to the movement for the discovery of the Mississippi. It was deemed a good stroke of policy to secure, as far as possible, the friendship and co-operation of the Indians, far and near, before venturing upon an enterprise which their hostility might render disastrous, and which their friendship and assistance would do so much to make successful; and to this end Perrot was sent to call together in council the tribes throughout the Northwest, and to promise them the commerce and protection of the French government. He accordingly arrived at Green Bay in 1671, and procuring an escort of Pottawattamies, proceeded in a bark canoe upon a visit to the Miamis, at Chicago. Perrot was therefore the first European to set foot upon the soil of Illinois.

Still there were others before Marquette. In 1672, the Jesuit missionaries, Fathers Claude Allouez and Claude Dablon, bore the standard of the Cross from their mission at Green Bay through western Wisconsin and northern Illinois, visiting the Foxes on Fox River, and the Masquouines and Kickapoos at the mouth of the Milwaukee. These missionaries penetrated on the route afterwards followed by Marquette as far as the Kickapoo village at the head of Lake Winnebago, where Marquette, in his journey, secured guides across the portage to the Wisconsin.

The oft-repeated story of Marquette and Joliet is well known. They were the agents employed by the Canadian government to discover the Mississippi. Marquette was a native of France, born in 1637, a Jesuit priest by education, and a man of simple faith and of great zeal and devotion in extending the Roman Catholic religion among the Indians. Arriving in Canada in 1666, he was sent as a missionary to the far Northwest, and, in 1668, founded a mission at Sault Ste. Marie. The following year he moved to La Pointe, in Lake Superior, where he instructed a branch of the Hurons till 1670, when he removed south, and founded the mission at St. Ignace, on the Straits of Mackinaw. Here he remained, devoting a portion of his time to the study of the Illinois language under a native teacher who had accompanied him to the mission from La Pointe, till he was joined by Joliet in the Spring of 1673. By the way of Green Bay and the Fox and Wisconsin Rivers, they entered the Mississippi, which they explored to the mouth of the Arkansas, and returned by the way of the Illinois and Chicago Rivers to Lake Michigan.

On his way up the Illinois, Marquette visited the great village of the Kaskaskias, near what is now Utica, in the county of LaSalle. The following year he returned and established among them the mission of the Immaculate Virgin Mary, which was the first Jesuit mission founded in Illinois and in the Mississippi Valley. The intervening winter he had spent in a hut which his companions erected on the Chicago River, a few leagues from its mouth. The founding of this mission was the last

act of Marquette's life. He died in Michigan, on his way back to Green Bay, May 18, 1675.

FIRST FRENCH OCCUPATION.

The first French occupation of the territory now embraced in Illinois was effected by LaSalle in 1680, seven years after the time of Marquette and Joliet. LaSalle, having constructed a vessel, the "Griffin," above the falls of Niagara, which he sailed to Green Bay, and having passed thence in canoes to the mouth of the St. Joseph River, by which and the Kankakee he reached the Illinois, in January, 1680, erected Fort *Crevecœur*, at the lower end of Peoria Lake, where the city of Peoria is now situated. The place where this ancient fort stood may still be seen just below the outlet of Peoria Lake. It was destined, however, to a temporary existence. From this point, LaSalle determined to descend the Mississippi to its mouth, but did not accomplish this purpose till two years later—in 1682. Returning to Fort Frontenac for the purpose of getting materials with which to rig his vessel, he left the fort in charge of Touti, his lieutenant, who during his absence was driven off by the Iroquois Indians. These savages had made a raid upon the settlement of the Illinois, and had left nothing in their track but ruin and desolation. Mr. Davidson, in his History of Illinois, gives the following graphic account of the picture that met the eyes of LaSalle and his companions on their return :

"At the great town of the Illinois they were appalled at the scene which opened to their view. No hunter appeared to break its death-like silence with a salutatory whoop of welcome. The plain on which the town had stood was now strewn with charred fragments of lodges, which had so recently swarmed with savage life and hilarity. To render more hideous the picture of desolation, large numbers of skulls had been placed on the upper extremities of lodge-poles which had escaped the devouring flames. In the midst of these horrors was the rude fort of the spoilers, rendered frightful by the same ghastly relics. A near approach showed that the graves had been robbed of their bodies, and swarms of buzzards were discovered glutting their loathsome stomachs on the reeking corruption. To complete the work of destruction, the growing corn of the village had been cut down and burned, while the pits containing the products of previous years, had been rifled and their contents scattered with wanton waste. It was evident the suspected blow of the Iroquois had fallen with relentless fury."

Touti had escaped LaSalle knew not whither. Passing down the lake in search of him and his men, LaSalle discovered that the fort had been destroyed, but the vessel which he had partly constructed was still

on the stocks and but slightly injured. After further fruitless search, failing to find Touti, he fastened to a tree a painting representing himself and party sitting in a canoe and bearing a pipe of peace, and to the painting attached a letter addressed to Touti.

Touti had escaped, and, after untold privations, taken shelter among the Pottawattamies near Green Bay. These were friendly to the French. One of their old chiefs used to say, "There were but three great captains in the world, himself, Touti and LaSalle."

GENIUS OF LASALLE.

We must now return to LaSalle, whose exploits stand out in such bold relief. He was born in Rouen, France, in 1643. His father was wealthy, but he renounced his patrimony on entering a college of the Jesuits, from which he separated and came to Canada a poor man in 1666. The priests of St. Sulpice, among whom he had a brother, were then the proprietors of Montreal, the nucleus of which was a seminary or convent founded by that order. The Superior granted to LaSalle a large tract of land at LaChine, where he established himself in the fur trade. He was a man of daring genius, and outstripped all his competitors in exploits of travel and commerce with the Indians. In 1669, he visited the headquarters of the great Iroquois Confederacy, at Onondaga, in the heart of New York, and, obtaining guides, explored the Ohio River to the falls at Louisville.

In order to understand the genius of LaSalle, it must be remembered that for many years prior to his time the missionaries and traders were obliged to make their way to the Northwest by the Ottawa River (of Canada) on account of the fierce hostility of the Iroquois along the lower lakes and Niagara River, which entirely closed this latter route to the Upper Lakes. They carried on their commerce chiefly by canoes, paddling them through the Ottawa to Lake Nipissing, carrying them across the portage to French River, and descending that to Lake Huron. This being the route by which they reached the Northwest, accounts for the fact that all the earliest Jesuit missions were established in the neighborhood of the Upper Lakes. LaSalle conceived the grand idea of opening the route by Niagara River and the Lower Lakes to Canadian commerce by sail vessels, connecting it with the navigation of the Mississippi, and thus opening a magnificent water communication from the Gulf of St. Lawrence to the Gulf of Mexico. This truly grand and comprehensive purpose seems to have animated him in all his wonderful achievements and the matchless difficulties and hardships he surmounted. As the first step in the accomplishment of this object he established himself on Lake Ontario, and built and garrisoned Fort Frontenac, the site of the present

city of Kingston, Canada. Here he obtained a grant of land from the French crown and a body of troops by which he beat back the invading Iroquois and cleared the passage to Niagara Falls. Having by this masterly stroke made it safe to attempt a hitherto untried expedition, his next step, as we have seen, was to advance to the Falls with all his outfit for building a ship with which to sail the lakes. He was successful in this undertaking, though his ultimate purpose was defeated by a strange combination of untoward circumstances. The Jesuits evidently hated LaSalle and plotted against him, because he had abandoned them and co-operated with a rival order. The fur traders were also jealous of his superior success in opening new channels of commerce. At LaChine he had taken the trade of Lake Ontario, which but for his presence there would have gone to Quebec. While they were plodding with their bark canoes through the Ottawa he was constructing sailing vessels to command the trade of the lakes and the Mississippi. These great plans excited the jealousy and envy of the small traders, introduced treason and revolt into the ranks of his own companions, and finally led to the foul assassination by which his great achievements were prematurely ended.

In 1682, LaSalle, having completed his vessel at Peoria, descended the Mississippi to its confluence with the Gulf of Mexico. Erecting a standard on which he inscribed the arms of France, he took formal possession of the whole valley of the mighty river, in the name of Louis XIV., then reigning, in honor of whom he named the country LOUISIANA.

LaSalle then went to France, was appointed Governor, and returned with a fleet and immigrants, for the purpose of planting a colony in Illinois. They arrived in due time in the Gulf of Mexico, but failing to find the mouth of the Mississippi, up which LaSalle intended to sail, his supply ship, with the immigrants, was driven ashore and wrecked on Matagorda Bay. With the fragments of the vessel he constructed a stockade and rude huts on the shore for the protection of the immigrants, calling the post Fort St. Louis. He then made a trip into New Mexico, in search of silver mines, but, meeting with disappointment, returned to find his little colony reduced to forty souls. He then resolved to travel on foot to Illinois, and, starting with his companions, had reached the valley of the Colorado, near the mouth of Trinity river, when he was shot by one of his men. This occurred on the 19th of March, 1687.

Dr. J. W. Foster remarks of him: "Thus fell, not far from the banks of the Trinity, Robert Cavalier de la Salle, one of the grandest characters that ever figured in American history—a man capable of originating the vastest schemes, and endowed with a will and a judgment capable of carrying them to successful results. Had ample facilities been placed by the King of France at his disposal, the result of the colonization of this continent might have been far different from what we now behold."

EARLY SETTLEMENTS.

A temporary settlement was made at Fort St. Louis, or the old Kaskaskia village, on the Illinois River, in what is now LaSalle County, in 1682. In 1690, this was removed, with the mission connected with it, to Kaskaskia, on the river of that name, emptying into the lower Mississippi in St. Clair County. Cahokia was settled about the same time, or at least, both of these settlements began in the year 1690, though it is now pretty well settled that Cahokia is the older place, and ranks as the oldest permanent settlement in Illinois, as well as in the Mississippi Valley. The reason for the removal of the old Kaskaskia settlement and mission, was probably because the dangerous and difficult route by Lake Michigan and the Chicago portage had been almost abandoned, and travelers and traders passed down and up the Mississippi by the Fox and Wisconsin River route. They removed to the vicinity of the Mississippi in order to be in the line of travel from Canada to Louisiana, that is, the lower part of it, for it was all Louisiana then south of the lakes.

During the period of French rule in Louisiana, the population probably never exceeded ten thousand, including whites and blacks. Within that portion of it now included in Indiana, trading posts were established at the principal Miami villages which stood on the head waters of the Maumee, the Wea villages situated at Ouiatenon, on the Wabash, and the Piankeshaw villages at Post Vincennes; all of which were probably visited by French traders and missionaries before the close of the seventeenth century.

In the vast territory claimed by the French, many settlements of considerable importance had sprung up. Biloxi, on Mobile Bay, had been founded by D'Iberville, in 1699; Antoine de Lamotte Cadillac had founded Detroit in 1701; and New Orleans had been founded by Bien-ville, under the auspices of the Mississippi Company, in 1718. In Illinois also, considerable settlements had been made, so that in 1730 they embraced one hundred and forty French families, about six hundred "converted Indians," and many traders and voyageurs. In that portion of the country, on the east side of the Mississippi, there were five distinct settlements, with their respective villages, viz.: Cahokia, near the mouth of Cahokia Creek and about five miles below the present city of St. Louis; St. Philip, about forty-five miles below Cahokia, and four miles above Fort Chartres; Fort Chartres, twelve miles above Kaskaskia; Kaskaskia, situated on the Kaskaskia River, five miles above its confluence with the Mississippi; and Prairie du Rocher, near Fort Chartres. To these must be added St. Genevieve and St. Louis, on the west side of the Mississippi. These, with the exception of St. Louis, are among

the oldest French towns in the Mississippi Valley. Kaskaskia, in its best days, was a town of some two or three thousand inhabitants. After it passed from the crown of France its population for many years did not exceed fifteen hundred. Under British rule, in 1773, the population had decreased to four hundred and fifty. As early as 1721, the Jesuits had established a college and a monastery in Kaskaskia.

Fort Chartres was first built under the direction of the Mississippi Company, in 1718, by M. de Boisbriant, a military officer, under command of Bienville. It stood on the east bank of the Mississippi, about eighteen miles below Kaskaskia, and was for some time the headquarters of the military commandants of the district of Illinois.

In the Centennial Oration of Dr. Fowler, delivered at Philadelphia, by appointment of Gov. Beveridge, we find some interesting facts with regard to the State of Illinois, which we appropriate in this history:

In 1682 Illinois became a possession of the French crown, a dependency of Canada, and a part of Louisiana. In 1765 the English flag was run up on old Fort Chartres, and Illinois was counted among the treasures of Great Britain.

In 1779 it was taken from the English by Col. George Rogers Clark. This man was resolute in nature, wise in council, prudent in policy, bold in action, and heroic in danger. Few men who have figured in the history of America are more deserving than this colonel. Nothing short of first-class ability could have rescued Vincennes and all Illinois from the English. And it is not possible to over-estimate the influence of this achievement upon the republic. In 1779 Illinois became a part of Virginia. It was soon known as Illinois County. In 1784 Virginia ceded all this territory to the general government, to be cut into States, to be republican in form, with "the same right of sovereignty, freedom, and independence as the other States."

In 1787 it was the object of the wisest and ablest legislation found in any merely human records. No man can study the secret history of

THE "COMPACT OF 1787,"

and not feel that Providence was guiding with sleepless eye these unborn States. The ordinance that on July 13, 1787, finally became the incorporating act, has a most marvelous history. Jefferson had vainly tried to secure a system of government for the northwestern territory. He was an emancipationist of that day, and favored the exclusion of slavery from the territory Virginia had ceded to the general government; but the South voted him down as often as it came up. In 1787, as late as July 10, an organizing act without the anti-slavery clause was pending. This concession to the South was expected to carry it. Congress was in

session in New York City. On July 5, Rev. Dr. Manasseh Cutler, of Massachusetts, came into New York to lobby on the northwestern territory. Everything seemed to fall into his hands. Events were ripe.

The state of the public credit, the growing of Southern prejudice, the basis of his mission, his personal character, all combined to complete one of those sudden and marvelous revolutions of public sentiment that once in five or ten centuries are seen to sweep over a country like the breath of the Almighty. Cutler was a graduate of Yale—received his A.M. from Harvard, and his D.D. from Yale. He had studied and taken degrees in the three learned professions, medicine, law, and divinity. He had thus America's best indorsement. He had published a scientific examination of the plants of New England. His name stood second only to that of Franklin as a scientist in America. He was a courtly gentleman of the old style, a man of commanding presence, and of inviting face. The Southern members said they had never seen such a gentleman in the North. He came representing a company that desired to purchase a tract of land now included in Ohio, for the purpose of planting a colony. It was a speculation. Government money was worth eighteen cents on the dollar. This Massachusetts company had collected enough to purchase 1,500,000 acres of land. Other speculators in New York made Dr. Cutler their agent (lobbyist). On the 12th he represented a demand for 5,500,000 acres. This would reduce the national debt. Jefferson and Virginia were regarded as authority concerning the land Virginia had just ceded. Jefferson's policy wanted to provide for the public credit, and this was a good opportunity to do something.

Massachusetts then owned the territory of Maine, which she was crowding on the market. She was opposed to opening the northwestern region. This fired the zeal of Virginia. The South caught the inspiration, and all exalted Dr. Cutler. The English minister invited him to dine with some of the Southern gentlemen. He was the center of interest.

The entire South rallied round him. Massachusetts could not vote against him, because many of the constituents of her members were interested personally in the western speculation. Thus Cutler, making friends with the South, and, doubtless, using all the arts of the lobby, was enabled to command the situation. True to deeper convictions, he dictated one of the most compact and finished documents of wise statesmanship that has ever adorned any human law book. He borrowed from Jefferson the term "Articles of Compact," which, preceding the federal constitution, rose into the most sacred character. He then followed very closely the constitution of Massachusetts, adopted three years before. Its most marked points were :

1. The exclusion of slavery from the territory forever.
2. Provision for public schools, giving one township for a seminary,

and every section numbered 16 in each township; that is, one-thirty-sixth of all the land, for public schools.

3. A provision prohibiting the adoption of any constitution or the enactment of any law that should nullify pre-existing contracts.

Be it forever remembered that this compact declared that "Religion, morality, and knowledge being necessary to good government and the happiness of mankind, schools and the means of education shall always be encouraged."

Dr. Cutler planted himself on this platform and would not yield. Giving his unqualified declaration that it was that or nothing—that unless they could make the land desirable they did not want it—he took his horse and buggy, and started for the constitutional convention in Philadelphia. On July 13, 1787, the bill was put upon its passage, and was unanimously adopted, every Southern member voting for it, and only one man, Mr. Yates, of New York, voting against it. But as the States voted as States, Yates lost his vote, and the compact was put beyond repeal.

Thus the great States of Ohio, Indiana, Illinois, Michigan and Wisconsin—a vast empire, the heart of the great valley—were consecrated to freedom, intelligence, and honesty. Thus the great heart of the nation was prepared for a year and a day and an hour. In the light of these eighty-nine years I affirm that this act was the salvation of the republic and the destruction of slavery. Soon the South saw their great blunder, and tried to repeal the compact. In 1803 Congress referred it to a committee of which John Randolph was chairman. He reported that this ordinance was a compact, and opposed repeal. Thus it stood a rock, in the way of the on-rushing sea of slavery.

With all this timely aid it was, after all, a most desperate and protracted struggle to keep the soil of Illinois sacred to freedom. It was the natural battle-field for the irrepressible conflict. In the southern end of the State slavery preceded the compact. It existed among the old French settlers, and was hard to eradicate. The southern part of the State was settled from the slave States, and this population brought their laws, customs, and institutions with them. A stream of population from the North poured into the northern part of the State. These sections misunderstood and hated each other perfectly. The Southerners regarded the Yankees as a skinning, tricky, penurious race of peddlers, filling the country with tinware, brass clocks, and wooden nutmegs. The Northerner thought of the Southerner as a lean, lank, lazy creature, burrowing in a hut, and rioting in whisky, dirt and ignorance. These causes aided in making the struggle long and bitter. So strong was the sympathy with slavery that, in spite of the ordinance of 1787, and in spite of the deed of cession, it was determined to allow the old French settlers to retain their slaves. Planters from the slave States might bring their

slaves, if they would give them a chance to choose freedom or years of service and bondage for their children till they should become thirty years of age. If they chose freedom they must leave the State in sixty days or be sold as fugitives. Servants were whipped for offenses for which white men are fined. Each lash paid forty cents of the fine. A negro ten miles from home without a pass was whipped. These famous laws were imported from the slave States just as they imported laws for the inspection of flax and wool when there was neither in the State.

These Black Laws are now wiped out. A vigorous effort was made to protect slavery in the State Constitution of 1817. It barely failed. It was renewed in 1825, when a convention was asked to make a new constitution. After a hard fight the convention was defeated. But slaves did not disappear from the census of the State until 1850. There were mobs and murders in the interest of slavery. Lovejoy was added to the list of martyrs—a sort of first-fruits of that long life of immortal heroes who saw freedom as the one supreme desire of their souls, and were so enamored of her that they preferred to die rather than survive her.

The population of 12,282 that occupied the territory in A.D. 1800, increased to 45,000 in A.D. 1818, when the State Constitution was adopted, and Illinois took her place in the Union, with a star on the flag and two votes in the Senate.

Shadrach Bond was the first Governor, and in his first message he recommended the construction of the Illinois and Michigan Canal.

The simple economy in those days is seen in the fact that the entire bill for stationery for the first Legislature was only \$13.50. Yet this simple body actually enacted a very superior code.

There was no money in the territory before the war of 1812. Deer skins and coon skins were the circulating medium. In 1821, the Legislature ordained a State Bank on the credit of the State. It issued notes in the likeness of bank bills. These notes were made a legal tender for every thing, and the bank was ordered to loan to the people \$100 on personal security, and more on mortgages. They actually passed a resolution requesting the Secretary of the Treasury of the United States to receive these notes for land. The old French Lieutenant Governor, Col. Menard, put the resolution as follows: "Gentlemen of the Senate: It is moved and seconded *dat de notes of dis bank* be made land-office money. All in favor of dat motion say aye; all against it say no. It is decided in de affirmative. Now, gentlemen, I bet you one hundred dollar he never be land-office money!" Hard sense, like hard money, is always above par.

This old Frenchman presents a fine figure up against the dark background of most of his nation. They made no progress. They clung to their earliest and simplest implements. They never wore hats or caps.

They pulled their blankets over their heads in the winter like the Indians, with whom they freely intermingled.

Demagogism had an early development. One John Grammar (only in name), elected to the Territorial and State Legislatures of 1816 and 1836, invented the policy of opposing every new thing, saying, "If it succeeds, no one will ask who voted against it. If it proves a failure, he could quote its record." In sharp contrast with Grammar was the character of D. P. Cook, after whom the county containing Chicago was named. Such was his transparent integrity and remarkable ability that his will was almost the law of the State. In Congress, a young man, and from a poor State, he was made Chairman of the Ways and Means Committee. He was pre-eminent for standing by his committee, regardless of consequences. It was his integrity that elected John Quincy Adams to the Presidency. There were four candidates in 1824, Jackson, Clay, Crawford, and John Quincy Adams. There being no choice by the people, the election was thrown into the House. It was so balanced that it turned on his vote, and that he cast for Adams, electing him; then went home to face the wrath of the Jackson party in Illinois. It cost him all but character and greatness. It is a suggestive comment on the times, that there was no legal interest till 1830. It often reached 150 per cent., usually 50 per cent. Then it was reduced to 12, and now to 10 per cent.

PHYSICAL FEATURES OF THE PRAIRIE STATE.

In area the State has 55,410 square miles of territory. It is about 150 miles wide and 400 miles long, stretching in latitude from Maine to North Carolina. It embraces wide variety of climate. It is tempered on the north by the great inland, saltless, tideless sea, which keeps the thermometer from either extreme. Being a table land, from 600 to 1,600 feet above the level of the sea, one is prepared to find on the health maps, prepared by the general government, an almost clean and perfect record. In freedom from fever and malarial diseases and consumptions, the three deadly enemies of the American Saxon, Illinois, as a State, stands without a superior. She furnishes one of the essential conditions of a great people—sound bodies. I suspect that this fact lies back of that old Delaware word, Illini, superior men.

The great battles of history that have been determinative of dynasties and destinies have been strategical battles, chiefly the question of position. Thermopylæ has been the war-cry of freemen for twenty-four centuries. It only tells how much there may be in position. All this advantage belongs to Illinois. It is in the heart of the greatest valley in the world, the vast region between the mountains—a valley that could

feed mankind for one thousand years. It is well on toward the center of the continent. It is in the great temperate belt, in which have been found nearly all the aggressive civilizations of history. It has sixty-five miles of frontage on the head of the lake. With the Mississippi forming the western and southern boundary, with the Ohio running along the southeastern line, with the Illinois River and Canal dividing the State diagonally from the lake to the Lower Mississippi, and with the Rock and Wabash Rivers furnishing altogether 2,000 miles of water-front, connecting with, and running through, in all about 12,000 miles of navigable water.

But this is not all. These waters are made most available by the fact that the lake and the State lie on the ridge running into the great valley from the east. Within cannon-shot of the lake the water runs away from the lake to the Gulf. The lake now empties at both ends, one into the Atlantic and one into the Gulf of Mexico. The lake thus seems to hang over the land. This makes the dockage most serviceable; there are no steep banks to damage it. Both lake and river are made for use.

The climate varies from Portland to Richmond; it favors every product of the continent, including the tropics, with less than half a dozen exceptions. It produces every great nutriment of the world except bananas and rice. It is hardly too much to say that it is the most productive spot known to civilization. With the soil full of bread and the earth full of minerals; with an upper surface of food and an under layer of fuel; with perfect natural drainage, and abundant springs and streams and navigable rivers; half way between the forests of the North and the fruits of the South; within a day's ride of the great deposits of iron, coal, copper, lead, and zinc; containing and controlling the great grain, cattle, pork, and lumber markets of the world, it is not strange that Illinois has the advantage of position.

This advantage has been supplemented by the character of the population. In the early days when Illinois was first admitted to the Union, her population were chiefly from Kentucky and Virginia. But, in the conflict of ideas concerning slavery, a strong tide of emigration came in from the East, and soon changed this composition. In 1870 her non-native population were from colder soils. New York furnished 133,290; Ohio gave 162,623; Pennsylvania sent on 98,352; the entire South gave us only 206,734. In all her cities, and in all her German and Scandinavian and other foreign colonies, Illinois has only about one-fifth of her people of foreign birth.

PROGRESS OF DEVELOPMENT.

One of the greatest elements in the early development of Illinois is the Illinois and Michigan Canal, connecting the Illinois and Mississippi Rivers with the lakes. It was of the utmost importance to the State. It was recommended by Gov. Bond, the first governor, in his first message. In 1821, the Legislature appropriated \$10,000 for surveying the route. Two bright young engineers surveyed it, and estimated the cost at \$600,000 or \$700,000. It finally cost \$8,000,000. In 1825, a law was passed to incorporate the Canal Company, but no stock was sold. In 1826, upon the solicitation of Cook, Congress gave 800,000 acres of land on the line of the work. In 1828, another law—commissioners appointed, and work commenced with new survey and new estimates. In 1834–35, George Farquhar made an able report on the whole matter. This was, doubtless, the ablest report ever made to a western legislature, and it became the model for subsequent reports and action. From this the work went on till it was finished in 1848. It cost the State a large amount of money; but it gave to the industries of the State an impetus that pushed it up into the first rank of greatness. It was not built as a speculation any more than a doctor is employed on a speculation. But it has paid into the Treasury of the State an average annual net sum of over \$111,000.

Pending the construction of the canal, the land and town-lot fever broke out in the State, in 1834–35. It took on the malignant type in Chicago, lifting the town up into a city. The disease spread over the entire State and adjoining States. It was epidemic. It cut up men's farms without regard to locality, and cut up the purses of the purchasers without regard to consequences. It is estimated that building lots enough were sold in Indiana alone to accommodate every citizen then in the United States.

Towns and cities were exported to the Eastern market by the ship-load. There was no lack of buyers. Every up-ship came freighted with speculators and their money.

This distemper seized upon the Legislature in 1836–37, and left not one to tell the tale. They enacted a system of internal improvement without a parallel in the grandeur of its conception. They ordered the construction of 1,300 miles of railroad, crossing the State in all directions. This was surpassed by the river and canal improvements. There were a few counties not touched by either railroad or river or canal, and those were to be comforted and compensated by the free distribution of \$200,000 among them. To inflate this balloon beyond credence it was ordered that work should be commenced on both ends of

each of these railroads and rivers, and at each river-crossing, all at the same time. The appropriations for these vast improvements were over \$12,000,000, and commissioners were appointed to borrow the money on the credit of the State. Remember that all this was in the early days of railroading, when railroads were luxuries; that the State had whole counties with scarcely a cabin; and that the population of the State was less than 400,000, and you can form some idea of the vigor with which these brave men undertook the work of making a great State. In the light of history I am compelled to say that this was only a premature throb of the power that actually slumbered in the soil of the State. It was Hercules in the cradle.

At this juncture the State Bank loaned its funds largely to Godfrey Gilman & Co., and to other leading houses, for the purpose of drawing trade from St. Louis to Alton. Soon they failed, and took down the bank with them.

In 1840, all hope seemed gone. A population of 480,000 were loaded with a debt of \$14,000,000. It had only six small cities, really only towns, namely: Chicago, Alton, Springfield, Quincy, Galena, Nauvoo. This debt was to be cared for when there was not a dollar in the treasury, and when the State had borrowed itself out of all credit, and when there was not good money enough in the hands of all the people to pay the interest of the debt for a single year. Yet, in the presence of all these difficulties, the young State steadily refused to repudiate. Gov. Ford took hold of the problem and solved it, bringing the State through in triumph.

Having touched lightly upon some of the more distinctive points in the history of the development of Illinois, let us next briefly consider the

MATERIAL RESOURCES OF THE STATE.

It is a garden four hundred miles long and one hundred and fifty miles wide. Its soil is chiefly a black sandy loam, from six inches to sixty feet thick. On the American bottoms it has been cultivated for one hundred and fifty years without renewal. About the old French towns it has yielded corn for a century and a half without rest or help. It produces nearly everything green in the temperate and tropical zones. She leads all other States in the number of acres actually under plow. Her products from 25,000,000 of acres are incalculable. Her mineral wealth is scarcely second to her agricultural power. She has coal, iron, lead, copper, zinc, many varieties of building stone, fire clay, cama clay, common brick clay, sand of all kinds, gravel, mineral paint—every thing needed for a high civilization. Left to herself, she has the elements of all greatness. The single item of coal is too vast for an appreciative

handling in figures. We can handle it in general terms like algebraical signs, but long before we get up into the millions and billions the human mind drops down from comprehension to mere symbolic apprehension.

When I tell you that nearly four-fifths of the entire State is underlaid with a deposit of coal more than forty feet thick on the average (now estimated, by recent surveys, at seventy feet thick), you can get some idea of its amount, as you do of the amount of the national debt. There it is! 41,000 square miles—one vast mine into which you could put any of the States; in which you could bury scores of European and ancient empires, and have room enough all round to work without knowing that they had been sepulchered there.

Put this vast coal-bed down by the other great coal deposits of the world, and its importance becomes manifest. Great Britain has 12,000 square miles of coal; Spain, 3,000; France, 1,719; Belgium, 578; Illinois about twice as many square miles as all combined. Virginia has 20,000 square miles; Pennsylvania, 16,000; Ohio, 12,000. Illinois has 41,000 square miles. One-seventh of all the known coal on this continent is in Illinois.

Could we sell the coal in this single State for one-seventh of one cent a ton it would pay the national debt. Converted into power, even with the wastage in our common engines, it would do more work than could be done by the entire race, beginning at Adam's wedding and working ten hours a day through all the centuries till the present time, and right on into the future at the same rate for the next 600,000 years.

Great Britain uses enough mechanical power to-day to give to each man, woman, and child in the kingdom the help and service of nineteen untiring servants. No wonder she has leisure and luxuries. No wonder the home of the common artisan has in it more luxuries than could be found in the palace of good old King Arthur. Think, if you can conceive of it, of the vast army of servants that slumber in the soil of Illinois, impatiently awaiting the call of Genius to come forth to minister to our comfort.

At the present rate of consumption England's coal supply will be exhausted in 250 years. When this is gone she must transfer her dominion either to the Indies, or to British America, which I would not resist; or to some other people, which I would regret as a loss to civilization.

COAL IS KING.

At the same rate of consumption (which far exceeds our own) the deposit of coal in Illinois will last 120,000 years. And her kingdom shall be an everlasting kingdom.

Let us turn now from this reserve power to the *annual products* of

the State. We shall not be humiliated in this field. Here we strike the secret of our national credit. Nature provides a market in the constant appetite of the race. Men must eat, and if we can furnish the provisions we can command the treasure. All that a man hath will he give for his life.

According to the last census Illinois produced 30,000,000 of bushels of wheat. That is more wheat than was raised by any other State in the Union. She raised last year 130,000,000 of bushels of corn—twice as much as any other State, and one-sixth of all the corn raised in the United States. She harvested 2,747,000 tons of hay, nearly one-tenth of all the hay in the Republic. It is not generally appreciated, but it is true, that the hay crop of the country is worth more than the cotton crop. The hay of Illinois equals the cotton of Louisiana. Go to Charleston, S. C., and see them peddling handfuls of hay or grass, almost as a curiosity, as we regard Chinese gods or the cryolite of Greenland; drink your coffee and *condensed milk*; and walk back from the coast for many a league through the sand and burs till you get up into the better atmosphere of the mountains, without seeing a waving meadow or a grazing herd; then you will begin to appreciate the meadows of the Prairie State, where the grass often grows sixteen feet high.

The value of her farm implements is \$211,000,000, and the value of her live stock is only second to the great State of New York. Last year she had 25,000,000 hogs, and packed 2,113,845, about one-half of all that were packed in the United States. This is no insignificant item. Pork is a growing demand of the old world. Since the laborers of Europe have gotten a taste of our bacon, and we have learned how to pack it dry in boxes, like dry goods, the world has become the market.

The hog is on the march into the future. His nose is ordained to uncover the secrets of dominion, and his feet shall be guided by the star of empire.

Illinois marketed \$57,000,000 worth of slaughtered animals—more than any other State, and a seventh of all the States.

Be patient with me, and pardon my pride, and I will give you a list of some of the things in which Illinois excels all other States.

Depth and richness of soil; per cent. of good ground; acres of improved land; large farms—some farms contain from 40,000 to 60,000 acres of cultivated land, 40,000 acres of corn on a single farm; number of farmers; amount of wheat, corn, oats and honey produced; value of animals for slaughter; number of hogs; amount of pork; number of horses—three times as many as Kentucky, the horse State.

Illinois excels all other States in miles of railroads and in miles of postal service, and in money orders sold per annum, and in the amount of lumber sold in her markets.

Illinois is only second in many important matters. This sample list comprises a few of the more important: Permanent school fund (good for a young state): total income for educational purposes; number of publishers of books, maps, papers, etc.; value of farm products and implements, and of live stock; in tons of coal mined.

The shipping of Illinois is only second to New York. Out of one port during the business hours of the season of navigation she sends forth a vessel every ten minutes. This does not include canal boats, which go one every five minutes. No wonder she is only second in number of bankers and brokers or in physicians and surgeons.

She is third in colleges, teachers and schools; cattle, lead, hay, flax, sorghum and beeswax.

She is fourth in population, in children enrolled in public schools, in law schools, in butter, potatoes and carriages.

She is fifth in value of real and personal property, in theological seminaries and colleges exclusively for women, in milk sold, and in boots and shoes manufactured, and in book-binding.

She is only seventh in the production of wood, while she is the twelfth in area. Surely that is well done for the Prairie State. She now has much more wood and growing timber than she had thirty years ago.

A few leading industries will justify emphasis. She manufactures \$205,000,000 worth of goods, which places her well up toward New York and Pennsylvania. The number of her manufacturing establishments increased from 1860 to 1870, 300 per cent.; capital employed increased 350 per cent., and the amount of product increased 400 per cent. She issued 5,500,000 copies of commercial and financial newspapers—only second to New York. She has 6,759 miles of railroad, thus leading all other States, worth \$636,458,000, using 3,245 engines, and 67,712 cars, making a train long enough to cover one-tenth of the entire roads of the State. Her stations are only five miles apart. She carried last year 15,795,000 passengers, an average of 36½ miles, or equal to taking her entire population twice across the State. More than two-thirds of her land is within five miles of a railroad, and less than two per cent. is more than fifteen miles away.

The State has a large financial interest in the Illinois Central railroad. The road was incorporated in 1850, and the State gave each alternate section for six miles on each side, and doubled the price of the remaining land, so keeping herself good. The road received 2,595,000 acres of land, and pays to the State one-seventh of the gross receipts. The State receives this year \$350,000, and has received in all about \$7,000,000. It is practically the people's road, and it has a most able and gentlemanly management. Add to this the annual receipts from the canal, \$111,000, and a large per cent. of the State tax is provided for.

THE RELIGION AND MORALS

of the State keep step with her productions and growth. She was born of the missionary spirit. It was a minister who secured for her the ordinance of 1787, by which she has been saved from slavery, ignorance, and dishonesty. Rev. Mr. Wiley, pastor of a Scotch congregation in Randolph County, petitioned the Constitutional Convention of 1818 to recognize Jesus Christ as king, and the Scriptures as the only necessary guide and book of law. The convention did not act in the case, and the old Covenanters refused to accept citizenship. They never voted until 1824, when the slavery question was submitted to the people; then they all voted against it and cast the determining votes. Conscience has predominated whenever a great moral question has been submitted to the people.

But little mob violence has ever been felt in the State. In 1817 regulators disposed of a band of horse-thieves that infested the territory. The Mormon indignities finally awoke the same spirit. Alton was also the scene of a pro-slavery mob, in which Lovejoy was added to the list of martyrs. The moral sense of the people makes the law supreme, and gives to the State unruffled peace.

With \$22,300,000 in church property, and 4,298 church organizations, the State has that divine police, the sleepless patrol of moral ideas, that alone is able to secure perfect safety. Conscience takes the knife from the assassin's hand and the bludgeon from the grasp of the highwayman. We sleep in safety, not because we are behind bolts and bars—these only fence against the innocent; not because a lone officer drowzes on a distant corner of a street; not because a sheriff may call his posse from a remote part of the county; but because *conscience* guards the very portals of the air and stirs in the deepest recesses of the public mind. This spirit issues within the State 9,500,000 copies of religious papers annually, and receives still more from without. Thus the crime of the State is only one-fourth that of New York and one-half that of Pennsylvania.

Illinois never had but one duel between her own citizens. In Belleville, in 1820, Alphonso Stewart and William Bennett arranged to vindicate injured honor. The seconds agreed to make it a sham, and make them shoot blanks. Stewart was in the secret. Bennett mistrusted something, and, unobserved, slipped a bullet into his gun and killed Stewart. He then fled the State. After two years he was caught, tried, convicted, and, in spite of friends and political aid, was hung. This fixed the code of honor on a Christian basis, and terminated its use in Illinois.

The early preachers were ignorant men, who were accounted eloquent according to the strength of their voices. But they set the style for all public speakers. Lawyers and political speakers followed this rule. Gov.

Ford says: "Nevertheless, these first preachers were of incalculable benefit to the country. They inculcated justice and morality. To them are we indebted for the first Christian character of the Protestant portion of the people."

In education Illinois surpasses her material resources. The ordinance of 1787 consecrated one thirty-sixth of her soil to common schools, and the law of 1818, the first law that went upon her statutes, gave three per cent. of all the rest to

EDUCATION INSTEAD OF HIGHWAYS.

The old compact secures this interest forever, and by its yoking morality and intelligence it precludes the legal interference with the Bible in the public schools. With such a start it is natural that we should have 11,050 schools, and that our illiteracy should be less than New York or Pennsylvania, and only about one-half of Massachusetts. We are not to blame for not having more than one-half as many idiots as the great States. These public schools soon made colleges inevitable. The first college, still flourishing, was started in Lebanon in 1828, by the M. E. church, and named after Bishop McKendree. Illinois College, at Jacksonville, supported by the Presbyterians, followed in 1830. In 1832 the Baptists built Shurtleff College, at Alton. Then the Presbyterians built Knox College, at Galesburg, in 1838, and the Episcopalians built Jubilee College, at Peoria, in 1847. After these early years colleges have rained down. A settler could hardly encamp on the prairie but a college would spring up by his wagon. The State now has one very well endowed and equipped university, namely, the Northwestern University, at Evanston, with six colleges, ninety instructors, over 1,000 students, and \$1,500,000 endowment.

Rev. J. M. Peck was the first educated Protestant minister in the State. He settled at Rock Spring, in St. Clair County, 1820, and left his impress on the State. Before 1837 only party papers were published, but Mr. Peck published a *Gazetteer of Illinois*. Soon after John Russell, of Bluffdale, published essays and tales showing genius. Judge James Hall published *The Illinois Monthly Magazine* with great ability, and an annual called *The Western Souvenir*, which gave him an enviable fame all over the United States. From these beginnings Illinois has gone on till she has more volumes in public libraries even than Massachusetts, and of the 44,500,000 volumes in all the public libraries of the United States, she has one-thirteenth. In newspapers she stands fourth. Her increase is marvelous. In 1850 she issued 5,000,000 copies; in 1860, 27,590,000; in 1870, 113,140,000. In 1860 she had eighteen colleges and seminaries; in 1870 she had eighty. That is a grand advance for the war decade.

This brings us to a record unsurpassed in the history of any age,

THE WAR RECORD OF ILLINOIS.

I hardly know where to begin, or how to advance, or what to say. I can at best give you only a broken synopsis of her deeds, and you must put them in the order of glory for yourself. Her sons have always been foremost on fields of danger. In 1832-33, at the call of Gov. Reynolds, her sons drove Blackhawk over the Mississippi.

When the Mexican war came, in May, 1846, 8,370 men offered themselves when only 3,720 could be accepted. The fields of Buena Vista and Vera Cruz, and the storming of Cerro Gordo, will carry the glory of Illinois soldiers along after the infamy of the cause they served has been forgotten. But it was reserved till our day for her sons to find a field and cause and foemen that could fitly illustrate their spirit and heroism. Illinois put into her own regiments for the United States government 256,000 men, and into the army through other States enough to swell the number to 290,000. This far exceeds all the soldiers of the federal government in all the war of the revolution. Her total years of service were over 600,000. She enrolled men from eighteen to forty-five years of age when the law of Congress in 1864—the best time—only asked for those from twenty to forty-five. Her enrollment was otherwise excessive. Her people wanted to go, and did not take the pains to correct the enrollment. Thus the basis of fixing the quota was too great, and then the quota itself, at least in the trying time, was far above any other State.

Thus the demand on some counties, as Monroe, for example, took every able-bodied man in the county, and then did not have enough to fill the quota. Moreover, Illinois sent 20,844 men for ninety or one hundred days, for whom no credit was asked. When Mr. Lincoln's attention was called to the inequality of the quota compared with other States, he replied, "The country needs the sacrifice. We must put the whip on the free horse." In spite of all these disadvantages Illinois gave to the country 73,000 years of service above all calls. With one-thirteenth of the population of the loyal States, she sent regularly one-tenth of all the soldiers, and in the peril of the closing calls, when patriots were few and weary, she then sent one-eighth of all that were called for by her loved and honored son in the white house. Her mothers and daughters went into the fields to raise the grain and keep the children together, while the fathers and older sons went to the harvest fields of the world. I knew a father and four sons who agreed that one of them must stay at home; and they pulled straws from a stack to see who might go. The father was left. The next day he came into the camp, saying: "Mother says she can get the crops in, and I am going, too." I know large Methodist churches from which every male member went to the army. Do you want to know

what these heroes from Illinois did in the field? Ask any soldier with a good record of his own, who is thus able to judge, and he will tell you that the Illinois men went in to win. It is common history that the greater victories were won in the West. When everything else looked dark Illinois was gaining victories all down the river, and dividing the confederacy. Sherman took with him on his great march forty-five regiments of Illinois infantry, three companies of artillery, and one company of cavalry. He could not avoid

GOING TO THE SEA.

If he had been killed, I doubt not the men would have gone right on. Lincoln answered all rumors of Sherman's defeat with, "It is impossible; there is a mighty sight of fight in 100,000 Western men." Illinois soldiers brought home 300 battle-flags. The first United States flag that floated over Richmond was an Illinois flag. She sent messengers and nurses to every field and hospital, to care for her sick and wounded sons. She said, "These suffering ones are my sons, and I will care for them."

When individuals had given all, then cities and towns came forward with their credit to the extent of many millions, to aid these men and their families.

Illinois gave the country the great general of the war—Ulysses S. Grant—since honored with two terms of the Presidency of the United States.

One other name from Illinois comes up in all minds, embalmed in all hearts, that must have the supreme place in this story of our glory and of our nation's honor; that name is Abraham Lincoln, of Illinois.

The analysis of Mr. Lincoln's character is difficult on account of its symmetry.

In this age we look with admiration at his uncompromising honesty. And well we may, for this saved us. Thousands throughout the length and breadth of our country who knew him only as "Honest Old Abe," voted for him on that account; and wisely did they choose, for no other man could have carried us through the fearful night of the war. When his plans were too vast for our comprehension, and his faith in the cause too sublime for our participation; when it was all night about us, and all dread before us, and all sad and desolate behind us: when not one ray shone upon our cause; when traitors were haughty and exultant at the South, and fierce and blasphemous at the North; when the loyal men here seemed almost in the minority; when the stoutest heart quailed, the bravest cheek paled; when generals were defeating each other for place, and contractors were leeching out the very heart's blood of the prostrate republic: when every thing else had failed us, we looked at this calm, patient man standing like a rock in the storm, and said: "Mr. Lincoln

is honest, and we can trust him still." Holding to this single point with the energy of faith and despair we held together, and, under God, he brought us through to victory.

His practical wisdom made him the wonder of all lands. With such certainty did Mr. Lincoln follow causes to their ultimate effects, that his foresight of contingencies seemed almost prophetic.

He is radiant with all the great virtues, and his memory shall shed a glory upon this age that shall fill the eyes of men as they look into history. Other men have excelled him in some point, but, taken at all points, all in all, he stands head and shoulders above every other man of 6,000 years. An administrator, he saved the nation in the perils of unparalleled civil war. A statesman, he justified his measures by their success. A philanthropist, he gave liberty to one race and salvation to another. A moralist, he bowed from the summit of human power to the foot of the Cross, and became a Christian. A mediator, he exercised mercy under the most absolute abeyance to law. A leader, he was no partisan. A commander, he was untainted with blood. A ruler in desperate times, he was unsullied with crime. A man, he has left no word of passion, no thought of malice, no trick of craft, no act of jealousy, no purpose of selfish ambition. Thus perfected, without a model, and without a peer, he was dropped into these troubled years to adorn and embellish all that is good and all that is great in our humanity, and to present to all coming time the representative of the divine idea of free government.

It is not too much to say that away down in the future, when the republic has fallen from its niche in the wall of time: when the great war itself shall have faded out in the distance like a mist on the horizon; when the Anglo-Saxon language shall be spoken only by the tongue of the stranger; then the generations looking this way shall see the great president as the supreme figure in this vortex of history.

CHICAGO.

It is impossible in our brief space to give more than a meager sketch of such a city as Chicago, which is in itself the greatest marvel of the Prairie State. This mysterious, majestic, mighty city, born first of water, and next of fire; sown in weakness, and raised in power; planted among the willows of the marsh, and crowned with the glory of the mountains; sleeping on the bosom of the prairie, and rocked on the bosom of the sea; the youngest city of the world, and still the eye of the prairie, as Damascus, the oldest city of the world, is the eye of the desert. With a commerce far exceeding that of Corinth on her isthmus, in the highway to the East; with the defenses of a continent piled around her by the thousand miles, making her far safer than Rome on the banks of the Tiber;

with schools eclipsing Alexandria and Athens: with liberties more conspicuous than those of the old republics: with a heroism equal to the first Carthage, and with a sanctity scarcely second to that of Jerusalem—set your thoughts on all this, lifted into the eyes of all men by the miracle of its growth, illuminated by the flame of its fall, and transfigured by the divinity of its resurrection, and you will feel, as I do, the utter impossibility of compassing this subject as it deserves. Some impression of her importance is received from the shock her burning gave to the civilized world.

When the doubt of her calamity was removed, and the horrid fact was accepted, there went a shudder over all cities, and a quiver over all lands. There was scarcely a town in the civilized world that did not shake on the brink of this opening chasm. The flames of our homes reddened all skies. The city was set upon a hill, and could not be hid. All eyes were turned upon it. To have struggled and suffered amid the scenes of its fall is as distinguishing as to have fought at Thermopylæ, or Salamis, or Hastings, or Waterloo, or Bunker Hill.

Its calamity amazed the world, because it was felt to be the common property of mankind.

The early history of the city is full of interest, just as the early history of such a man as Washington or Lincoln becomes public property, and is cherished by every patriot.

Starting with 560 acres in 1833, it embraced and occupied 23,000 acres in 1869, and, having now a population of more than 500,000, it commands general attention.

The first settler—Jean Baptiste Pointe au Sable, a mulatto from the West Indies—came and began trade with the Indians in 1796. John Kinzie became his successor in 1804, in which year Fort Dearborn was erected.

A mere trading-post was kept here from that time till about the time of the Blackhawk war, in 1832. It was not the city. It was merely a cock crowing at midnight. The morning was not yet. In 1833 the settlement about the fort was incorporated as a town. The voters were divided on the propriety of such corporation, twelve voting for it and one against it. Four years later it was incorporated as a city, and embraced 560 acres.

The produce handled in this city is an indication of its power. Grain and flour were imported from the East till as late as 1837. The first exportation by way of experiment was in 1839. Exports exceeded imports first in 1842. The Board of Trade was organized in 1848, but it was so weak that it needed nursing till 1855. Grain was purchased by the wagon-load in the street.

I remember sitting with my father on a load of wheat, in the long

line of wagons along Lake street, while the buyers came and untied the bags, and examined the grain, and made their bids. That manner of business had to cease with the day of small things. Now our elevators will hold 15,000,000 bushels of grain. The cash value of the produce handled in a year is \$215,000,000, and the produce weighs 7,000,000 tons or 700,000 car loads. This handles thirteen and a half ton each minute, all the year round. One tenth of all the wheat in the United States is handled in Chicago. Even as long ago as 1853 the receipts of grain in Chicago exceeded those of the goodly city of St. Louis, and in 1854 the exports of grain from Chicago exceeded those of New York and doubled those of St. Petersburg, Archangel, or Odessa, the largest grain markets in Europe.

The manufacturing interests of the city are not contemptible. In 1873 manufactories employed 45,000 operatives; in 1876, 60,000. The manufactured product in 1875 was worth \$177,000,000.

No estimate of the size and power of Chicago would be adequate that did not put large emphasis on the railroads. Before they came thundering along our streets canals were the hope of our country. But who ever thinks now of traveling by canal packets? In June, 1852, there were only forty miles of railroad connected with the city. The old Galena division of the Northwestern ran out to Elgin. But now, who can count the trains and measure the roads that seek a terminus or connection in this city? The lake stretches away to the north, gathering in to this center all the harvests that might otherwise pass to the north of us. If you will take a map and look at the adjustment of railroads, you will see, first, that Chicago is the great railroad center of the world, as New York is the commercial city of this continent; and, second, that the railroad lines form the iron spokes of a great wheel whose hub is this city. The lake furnishes the only break in the spokes, and this seems simply to have pushed a few spokes together on each shore. See the eighteen trunk lines, exclusive of eastern connections.

Pass round the circle, and view their numbers and extent. There is the great Northwestern, with all its branches, one branch creeping along the lake shore, and so reaching to the north, into the Lake Superior regions, away to the right, and on to the Northern Pacific on the left, swinging around Green Bay for iron and copper and silver, twelve months in the year, and reaching out for the wealth of the great agricultural belt and isothermal line traversed by the Northern Pacific. Another branch, not so far north, feeling for the heart of the Badger State. Another pushing lower down the Mississippi—all these make many connections, and tapping all the vast wheat regions of Minnesota, Wisconsin, Iowa, and all the regions this side of sunset. There is that elegant road, the Chicago, Burlington & Quincy, running out a goodly number of

branches, and reaping the great fields this side of the Missouri River. I can only mention the Chicago, Alton & St. Louis, *our* Illinois Central, described elsewhere, and the Chicago & Rock Island. Further around we come to the lines connecting us with all the eastern cities. The Chicago, Indianapolis & St. Louis, the Pittsburgh, Fort Wayne & Chicago, the Lake Shore & Michigan Southern, and the Michigan Central and Great Western, give us many highways to the seaboard. Thus we reach the Mississippi at five points, from St. Paul to Cairo and the Gulf itself by two routes. We also reach Cincinnati and Baltimore, and Pittsburgh and Philadelphia, and New York. North and south run the water courses of the lakes and the rivers, broken just enough at this point to make a pass. Through this, from east to west, run the long lines that stretch from ocean to ocean.

This is the neck of the glass, and the golden sands of commerce must pass into our hands. Altogether we have more than 10,000 miles of railroad, directly tributary to this city, seeking to unload their wealth in our coffers. All these roads have come themselves by the infallible instinct of capital. Not a dollar was ever given by the city to secure one of them, and only a small per cent. of stock taken originally by her citizens, and that taken simply as an investment. Coming in the natural order of events, they will not be easily diverted.

There is still another showing to all this. The connection between New York and San Francisco is by the middle route. This passes inevitably through Chicago. St. Louis wants the Southern Pacific or Kansas Pacific, and pushes it out through Denver, and so on up to Cheyenne. But before the road is fairly under way, the Chicago roads shove out to Kansas City, making even the Kansas Pacific a feeder, and actually leaving St. Louis out in the cold. It is not too much to expect that Dakota, Montana, and Washington Territory will find their great market in Chicago.

But these are not all. Perhaps I had better notice here the ten or fifteen new roads that have just entered, or are just entering, our city. Their names are all that is necessary to give. Chicago & St. Paul, looking up the Red River country to the British possessions; the Chicago, Atlantic & Pacific; the Chicago, Decatur & State Line; the Baltimore & Ohio; the Chicago, Danville & Vincennes; the Chicago & LaSalle Railroad; the Chicago, Pittsburgh & Cincinnati; the Chicago and Canada Southern; the Chicago and Illinois River Railroad. These, with their connections, and with the new connections of the old roads, already in process of erection, give to Chicago not less than 10,000 miles of new tributaries from the richest land on the continent. Thus there will be added to the reserve power, to the capital within reach of this city, not less than \$1,000,000,000.

Add to all this transporting power the ships that sail one every nine minutes of the business hours of the season of navigation; add, also, the canal boats that leave one every five minutes during the same time—and you will see something of the business of the city.

THE COMMERCE OF THIS CITY

has been leaping along to keep pace with the growth of the country around us. In 1852, our commerce reached the hopeful sum of \$20,000,000. In 1870 it reached \$100,000,000. In 1871 it was pushed up above \$150,000,000. And in 1875 it touched nearly double that.

One-half of our imported goods come directly to Chicago. Grain enough is exported directly from our docks to the old world to employ a semi-weekly line of steamers of 3,000 tons capacity. This branch is not likely to be greatly developed. Even after the great Welland Canal is completed we shall have only fourteen feet of water. The great ocean vessels will continue to control the trade.

The banking capital of Chicago is \$24,431,000. Total exchange in 1875, \$679,000,000. Her wholesale business in 1875 was \$294,000,000. The rate of taxes is less than in any other great city.

The schools of Chicago are unsurpassed in America. Out of a population of 300,000 there were only 186 persons between the ages of six and twenty-one unable to read. This is the best known record.

In 1831 the mail system was condensed into a half-breed, who went on foot to Niles, Mich., once in two weeks, and brought back what papers and news he could find. As late as 1846 there was often only one mail a week. A post-office was established in Chicago in 1833, and the post-master nailed up old boot-legs on one side of his shop to serve as boxes for the nabobs and literary men.

It is an interesting fact in the growth of the young city that in the active life of the business men of that day the mail matter has grown to a daily average of over 6,500 pounds. It speaks equally well for the intelligence of the people and the commercial importance of the place, that the mail matter distributed to the territory immediately tributary to Chicago is seven times greater than that distributed to the territory immediately tributary to St. Louis.

The improvements that have characterized the city are as startling as the city itself. In 1831, Mark Beaubien established a ferry over the river, and put himself under bonds to carry all the citizens free for the privilege of charging strangers. Now there are twenty-four large bridges and two tunnels.

In 1833 the government expended \$30,000 on the harbor. Then commenced that series of manœuvres with the river that has made it one

of the world's curiosities. It used to wind around in the lower end of the town, and make its way rippling over the sand into the lake at the foot of Madison street. They took it up and put it down where it now is. It was a narrow stream, so narrow that even moderately small crafts had to go up through the willows and cat's tails to the point near Lake street bridge, and back up one of the branches to get room enough in which to turn around.

In 1844 the quagmires in the streets were first pontooned by plank roads, which acted in wet weather as public squirt-guns. Keeping you out of the mud, they compromised by squirting the mud over you. The wooden-block pavements came to Chicago in 1857. In 1840 water was delivered by peddlers in carts or by hand. Then a twenty-five horse-power engine pushed it through hollow or bored logs along the streets till 1854, when it was introduced into the houses by new works. The first fire-engine was used in 1835, and the first steam fire-engine in 1859. Gas was utilized for lighting the city in 1850. The Young Men's Christian Association was organized in 1858, and horse railroads carried them to their work in 1859. The museum was opened in 1863. The alarm telegraph adopted in 1864. The opera-house built in 1865. The city grew from 560 acres in 1833 to 23,000 in 1869. In 1834, the taxes amounted to \$48.90, and the trustees of the town borrowed \$60 more for opening and improving streets. In 1835, the legislature authorized a loan of \$2,000, and the treasurer and street commissioners resigned rather than plunge the town into such a gulf.

Now the city embraces 36 square miles of territory, and has 30 miles of water front, besides the outside harbor of refuge, of 400 acres, inclosed by a crib sea-wall. One-third of the city has been raised up an average of eight feet, giving good pitch to the 263 miles of sewerage. The water of the city is above all competition. It is received through two tunnels extending to a crib in the lake two miles from shore. The closest analysis fails to detect any impurities, and, received 35 feet below the surface, it is always clear and cold. The first tunnel is five feet two inches in diameter and two miles long, and can deliver 50,000,000 of gallons per day. The second tunnel is seven feet in diameter and six miles long, running four miles under the city, and can deliver 100,000,000 of gallons per day. This water is distributed through 410 miles of water-mains.

The three grand engineering exploits of the city are: First, lifting the city up on jack-screws, whole squares at a time, without interrupting the business, thus giving us good drainage; second, running the tunnels under the lake, giving us the best water in the world; and third, the turning the current of the river in its own channel, delivering us from the old abominations, and making decency possible. They redound about

equally to the credit of the engineering, to the energy of the people, and to the health of the city.

That which really constitutes the city, its indescribable spirit, its soul, the way it lights up in every feature in the hour of action, has not been touched. In meeting strangers, one is often surprised how some homely women marry so well. Their forms are bad, their gait uneven and awkward, their complexion is dull, their features are misshapen and mismatched, and when we see them there is no beauty that we should desire them. But when once they are aroused on some subject, they put on new proportions. They light up into great power. The real person comes out from its unseemly ambush, and captures us at will. They have power. They have ability to cause things to come to pass. We no longer wonder why they are in such high demand. So it is with our city.

There is no grand scenery except the two seas, one of water, the other of prairie. Nevertheless, there is a spirit about it, a push, a breadth, a power, that soon makes it a place never to be forsaken. One soon ceases to believe in impossibilities. Balaams are the only prophets that are disappointed. The bottom that has been on the point of falling out has been there so long that it has grown fast. It can not fall out. It has all the capital of the world itching to get inside the corporation.

The two great laws that govern the growth and size of cities are, first, the amount of territory for which they are the distributing and receiving points; second, the number of medium or moderate dealers that do this distributing. Monopolists build up themselves, not the cities. They neither eat, wear, nor live in proportion to their business. Both these laws help Chicago.

The tide of trade is eastward—not up or down the map, but across the map. The lake runs up a wingdam for 500 miles to gather in the business. Commerce can not ferry up there for seven months in the year, and the facilities for seven months can do the work for twelve. Then the great region west of us is nearly all good, productive land. Dropping south into the trail of St. Louis, you fall into vast deserts and rocky districts, useful in holding the world together. St. Louis and Cincinnati, instead of rivaling and hurting Chicago, are her greatest sureties of dominion. They are far enough away to give sea-room,—farther off than Paris is from London,—and yet they are near enough to prevent the springing up of any other great city between them.

St. Louis will be helped by the opening of the Mississippi, but also hurt. That will put New Orleans on her feet, and with a railroad running over into Texas and so West, she will tap the streams that now crawl up the Texas and Missouri road. The current is East, not North, and a seaport at New Orleans can not permanently help St. Louis.

Chicago is in the field almost alone, to handle the wealth of one-

fourth of the territory of this great republic. This strip of seacoast divides its margins between Portland, Boston, New York, Philadelphia, Baltimore and Savannah, or some other great port to be created for the South in the next decade. But Chicago has a dozen empires casting their treasures into her lap. On a bed of coal that can run all the machinery of the world for 500 centuries; in a garden that can feed the race by the thousand years; at the head of the lakes that give her a temperature as a summer resort equaled by no great city in the land; with a climate that insures the health of her citizens; surrounded by all the great deposits of natural wealth in mines and forests and herds, Chicago is the wonder of to-day, and will be *the city of the future*.

MASSACRE AT FORT DEARBORN.

During the war of 1812, Fort Dearborn became the theater of stirring events. The garrison consisted of fifty-four men under command of Captain Nathan Heald, assisted by Lieutenant Helm (son-in-law of Mrs. Kinzie) and Ensign Ronan. Dr. Voorhees was surgeon. The only residents at the post at that time were the wives of Captain Heald and Lieutenant Helm, and a few of the soldiers, Mr. Kinzie and his family, and a few Canadian *voyageurs*, with their wives and children. The soldiers and Mr. Kinzie were on most friendly terms with the Pottawattamies and Winnebagos, the principal tribes around them, but they could not win them from their attachment to the British.

One evening in April, 1812, Mr. Kinzie sat playing on his violin and his children were dancing to the music, when Mrs. Kinzie came rushing into the house, pale with terror, and exclaiming: "The Indians! the Indians!" "What? Where?" eagerly inquired Mr. Kinzie. "Up at Lee's, killing and scalping," answered the frightened mother, who, when the alarm was given, was attending Mrs. Barnes (just confined) living not far off. Mr. Kinzie and his family crossed the river and took refuge in the fort, to which place Mrs. Barnes and her infant not a day old were safely conveyed. The rest of the inhabitants took shelter in the fort. This alarm was caused by a scalping party of Winnebagos, who hovered about the fort several days, when they disappeared, and for several weeks the inhabitants were undisturbed.

On the 7th of August, 1812, General Hull, at Detroit, sent orders to Captain Heald to evacuate Fort Dearborn, and to distribute all the United States property to the Indians in the neighborhood—a most insane order. The Pottawattamie chief, who brought the dispatch, had more wisdom than the commanding general. He advised Captain Heald not to make the distribution. Said he: "Leave the fort and stores as they are, and let the Indians make distribution for themselves; and while they are engaged in the business, the white people may escape to Fort Wayne."

Captain Heald held a council with the Indians on the afternoon of the 12th, in which his officers refused to join, for they had been informed that treachery was designed—that the Indians intended to murder the white people in the council, and then destroy those in the fort. Captain Heald, however, took the precaution to open a port-hole displaying a cannon pointing directly upon the council, and by that means saved his life.

Mr. Kinzie, who knew the Indians well, begged Captain Heald not to confide in their promises, nor distribute the arms and munitions among them, for it would only put power into their hands to destroy the whites. Acting upon this advice, Heald resolved to withhold the munitions of war: and on the night of the 13th, after the distribution of the other property had been made, the powder, ball and liquors were thrown into the river, the muskets broken up and destroyed.

Black Partridge, a friendly chief, came to Captain Heald, and said: "Linden birds have been singing in my ears to-day: be careful on the march you are going to take." On that dark night vigilant Indians had crept near the fort and discovered the destruction of their promised booty going on within. The next morning the powder was seen floating on the surface of the river. The savages were exasperated and made loud complaints and threats.

On the following day when preparations were making to leave the fort, and all the inmates were deeply impressed with a sense of impending danger, Capt. Wells, an uncle of Mrs. Heald, was discovered upon the Indian trail among the sand-hills on the borders of the lake, not far distant, with a band of mounted Miamis, of whose tribe he was chief, having been adopted by the famous Miami warrior, Little Turtle. When news of Hull's surrender reached Fort Wayne, he had started with this force to assist Heald in defending Fort Dearborn. He was too late. Every means for its defense had been destroyed the night before, and arrangements were made for leaving the fort on the morning of the 15th.

It was a warm bright morning in the middle of August. Indications were positive that the savages intended to murder the white people; and when they moved out of the southern gate of the fort, the march was like a funeral procession. The band, feeling the solemnity of the occasion, struck up the Dead March in Saul.

Capt. Wells, who had blackened his face with gun-powder in token of his fate, took the lead with his band of Miamis, followed by Capt. Heald, with his wife by his side on horseback. Mr. Kinzie hoped by his personal influence to avert the impending blow, and therefore accompanied them, leaving his family in a boat in charge of a friendly Indian, to be taken to his trading station at the site of Niles, Michigan, in the event of his death.

The procession moved slowly along the lake shore till they reached the sand-hills between the prairie and the beach, when the Pottawattamie escort, under the leadership of Blackbird, filed to the right, placing those hills between them and the white people. Wells, with his Miamis, had kept in the advance. They suddenly came rushing back, Wells exclaiming, "They are about to attack us; form instantly." These words were quickly followed by a storm of bullets, which came whistling over the little hills which the treacherous savages had made the covert for their murderous attack. The white troops charged upon the Indians, drove them back to the prairie, and then the battle was waged between fifty-four soldiers, twelve civilians and three or four women (the cowardly Miamis having fled at the outset) against five hundred Indian warriors. The white people, hopeless, resolved to sell their lives as dearly as possible. Ensign Ronan wielded his weapon vigorously, even after falling upon his knees weak from the loss of blood. Capt. Wells, who was by the side of his niece, Mrs. Heald, when the conflict began, behaved with the greatest coolness and courage. He said to her, "We have not the slightest chance for life. We must part to meet no more in this world. God bless you." And then he dashed forward. Seeing a young warrior, painted like a demon, climb into a wagon in which were twelve children, and tomahawk them all, he cried out, unmindful of his personal danger, "If that is your game, butchering women and children, I will kill too." He spurred his horse towards the Indian camp, where they had left their squaws and papooses, hotly pursued by swift-footed young warriors, who sent bullets whistling after him. One of these killed his horse and wounded him severely in the leg. With a yell the young braves rushed to make him their prisoner and reserve him for torture. He resolved not to be made a captive, and by the use of the most provoking epithets tried to induce them to kill him instantly. He called a fiery young chief a *squaw*, when the enraged warrior killed Wells instantly with his tomahawk, jumped upon his body, cut out his heart, and ate a portion of the warm morsel with savage delight!

In this fearful combat women bore a conspicuous part. Mrs. Heald was an excellent equestrian and an expert in the use of the rifle. She fought the savages bravely, receiving several severe wounds. Though faint from the loss of blood, she managed to keep her saddle. A savage raised his tomahawk to kill her, when she looked him full in the face, and with a sweet smile and in a gentle voice said, in his own language, "Surely you will not kill a squaw!" The arm of the savage fell, and the life of the heroic woman was saved.

Mrs. Helm, the step-daughter of Mr. Kinzie, had an encounter with a stout Indian, who attempted to tomahawk her. Springing to one side, she received the glancing blow on her shoulder, and at the same instant

seized the savage round the neck with her arms and endeavored to get hold of his scalping knife, which hung in a sheath at his breast. While she was thus struggling she was dragged from her antagonist by another powerful Indian, who bore her, in spite of her struggles, to the margin of the lake and plunged her in. To her astonishment she was held by him so that she would not drown, and she soon perceived that she was in the hands of the friendly Black Partridge, who had saved her life.

The wife of Sergeant Holt, a large and powerful woman, behaved as bravely as an Amazon. She rode a fine, high-spirited horse, which the Indians coveted, and several of them attacked her with the butts of their guns, for the purpose of dismounting her; but she used the sword which she had snatched from her disabled husband so skillfully that she foiled them; and, suddenly wheeling her horse, she dashed over the prairie, followed by the savages shouting, "The brave woman! the brave woman! Don't hurt her!" They finally overtook her, and while she was fighting them in front, a powerful savage came up behind her, seized her by the neck and dragged her to the ground. Horse and woman were made captives. Mrs. Holt was a long time a captive among the Indians, but was afterwards ransomed.

In this sharp conflict two-thirds of the white people were slain and wounded, and all their horses, baggage and provision were lost. Only twenty-eight straggling men now remained to fight five hundred Indians rendered furious by the sight of blood. They succeeded in breaking through the ranks of the murderers and gaining a slight eminence on the prairie near the Oak Woods. The Indians did not pursue, but gathered on their flanks, while the chiefs held a consultation on the sand-hills, and showed signs of willingness to parley. It would have been madness on the part of the whites to renew the fight; and so Capt. Heald went forward and met Blackbird on the open prairie, where terms of surrender were soon agreed upon. It was arranged that the white people should give up their arms to Blackbird, and that the survivors should become prisoners of war, to be exchanged for ransoms as soon as practicable. With this understanding captives and captors started for the Indian camp near the fort, to which Mrs. Helm had been taken bleeding and suffering by Black Partridge, and had met her step-father and learned that her husband was safe.

A new scene of horror was now opened at the Indian camp. The wounded, not being included in the terms of surrender, as it was interpreted by the Indians, and the British general, Proctor, having offered a liberal bounty for American scalps, delivered at Malden, nearly all the wounded men were killed and scalped, and the price of the trophies was afterwards paid by the British government.

ABSTRACT OF ILLINOIS STATE LAWS.

BILLS OF EXCHANGE AND PROMISSORY NOTES.

No *promissory note, check, draft, bill of exchange, order, or note, negotiable instrument* payable at sight, or on demand, or on presentment, shall be entitled to *days of grace*. All other bills of exchange, drafts or notes are entitled to *three days of grace*. All the above mentioned paper falling due on *Sunday, New Years' Day, the Fourth of July, Christmas, or any day appointed or recommended by the President of the United States or the Governor of the State as a day of fast or thanksgiving*, shall be deemed as due on the day previous, and should two or more of these days come together, then such instrument shall be treated as due on the day previous to the first of said days. No defense can be made against a *negotiable instrument (assigned before due)* in the hands of the assignee without notice, *except fraud was used* in obtaining the same. To hold an *indorser*, due diligence must be used *by suit*, in collecting of the maker, unless suit would have been unavailing. Notes payable to *person named or to order*, in order to absolutely transfer title, must be indorsed by the *payee*. Notes payable to *bearer* may be transferred by delivery, and when so payable every *indorser* thereon is held as a *guarantor of payment* unless otherwise expressed.

In computing interest or discount on negotiable instruments, a month shall be considered a *calendar month or twelfth of a year*, and for less than a month, a day shall be figured a *thirtieth part of a month*. Notes only bear interest when so expressed, but after due they draw the legal interest, even if not stated.

INTEREST.

The legal rate of interest is *six per cent*. Parties may agree in writing on a rate not exceeding *ten per cent*. If a rate of interest greater than ten per cent. is contracted for, it works a *forfeiture of the whole of said interest*, and only the principal can be recovered.

DESCENT.

When *no will is made*, the property of a deceased person is distributed as follows:

First. To his or her children and their descendants in equal parts; the descendants of the deceased child or grandchild, taking the share of their deceased parents in equal parts among them.

Second. When there is no child of the intestate, nor descendant of such child, and no widow or surviving husband, then to the parents, brothers or sisters of the deceased, and their descendants, in equal parts among them, allowing to each of the parents, if living, a child's part, or to the survivor of them if one be dead, a double portion; and if there is no parent living, then to the brothers and sisters of the intestate, and their descendants.

Third. When there is a widow or surviving husband, and no child or children, or descendants of a child or children of the intestate, then (after the payment of all just debts) one-half of the real estate and the whole of the personal estate shall descend to such widow or surviving husband as an absolute estate forever.

Fourth. When there is a widow or surviving husband, and also a child or children, or descendants of such child or children of the intestate, the widow or surviving husband shall receive as his or her absolute personal estate, one-third of all the personal estate of the intestate.

Fifth. If there is no child of the intestate, or descendant of such child, and no parent, brother or sister, or descendant of such parent, brother or sister, and no widow or surviving husband, then such estate shall descend in equal parts to the next of kin to the intestate, in equal degree (computing by the rules of the civil law), and there shall be no representation among collaterals, except with the descendants of brothers and sisters of the intestate; and in no case shall there be any distinction between the kindred of the whole and the half blood.

Sixth. If any intestate leaves a widow or surviving husband and no kindred, his or her estate shall descend to such widow or surviving husband.

WILLS AND ESTATES OF DECEASED PERSONS.

No exact form of words are necessary in order to make a will good at law. Every male person of the age of twenty-one years, and every female of the age of eighteen years, of sound mind and memory, can make a valid will; it must be in writing, signed by the testator or by some one in his or her presence and by his or her direction, and attested by two or more credible witnesses. Care should be taken that the witnesses are not interested in the will. Persons knowing themselves to have been named in the will or appointed executor, must within thirty days of the death of deceased cause the will to be proved and recorded in the proper county, or present it, and refuse to accept; on failure to do so are liable to forfeit the sum of twenty dollars per month. Inventory to be made by executor or administrator within three months from date of letters testamentary or

of administration. Executors' and administrators' *compensation* not to exceed six per cent. on amount of personal estate, and three per cent. on money realized from real estate, with such additional allowance as shall be reasonable for extra services. *Appraisers' compensation* \$2 per day.

Notice requiring all claims to be presented against the estate shall be given by the executor or administrator *within six months* of being qualified. Any person having a claim *and not presenting it* at the time fixed by said notice is required to have summons issued notifying the executor or administrator of his having filed his claim in court; in such cases the costs have to be paid by the claimant. *Claims* should be filed *within two years* from the time *administration* is granted on an estate, as after that time they are *forever barred*, unless *other estate is found* that was not inventoried. *Married women, infants, persons insane, imprisoned* or without the United States, in the employment of the United States, or of this State, have *two years* after their disabilities are removed to file claims.

Claims are classified and paid out of the estate in the following manner:

First. Funeral expenses.

Second. The *widow's award*, if there is a widow; or *children* if there are children, *and no widow*.

Third. *Expenses* attending the *last illness*, not including physician's bill.

Fourth. *Debts due* the common school or township fund.

Fifth. All expenses of *proving the will* and taking out letters testamentary or administration, and settlement of the estate, and the *physician's bill* in the last illness of deceased.

Sixth. Where the *deceased* has received *money in trust* for any purpose, his executor or administrator shall pay out of his estate the amount received and not accounted for.

Seventh. *All other debts* and demands of whatsoever kind, without regard to *quality or dignity*, which shall be exhibited to the court within *two years* from the granting of letters.

Award to Widow and Children, exclusive of debts and legacies or bequests, except funeral expenses:

First. The *family pictures* and *wearing apparel, jewels and ornaments* of herself and minor children.

Second. *School books* and the *family library* of the value of \$100.

Third. *One sewing machine*.

Fourth. *Necessary beds, bedsteads and bedding* for herself and family.

Fifth. *The stoves and pipe* used in the family, with the necessary *cooking utensils*, or in case they have none, \$50 in money.

Sixth. *Household and kitchen furniture* to the value of \$100.

Seventh. *One milch cow and calf* for every four members of her family?

Eighth. Two sheep for each member of her family, and the fleeces taken from the same, and one horse, saddle and bridle.

Ninth. Provisions for herself and family for one year.

Tenth. Food for the stock above specified for six months.

Eleventh. Fuel for herself and family for three months.

Twelfth. One hundred dollars worth of other property suited to her condition in life, to be selected by the widow.

The widow if she elects may have in lieu of the said award, the same personal property or money in place thereof as is or may be exempt from execution or attachment against the head of a family.

TAXES.

The owners of real and personal property, on the first day of May in each year, are liable for the taxes thereon.

Assessments should be completed before the fourth Monday in June, at which time the town board of review meets to examine assessments, hear objections, and make such changes as ought to be made. The county board have also power to correct or change assessments.

The tax books are placed in the hands of the town collector on or before the tenth day of December, who retains them until the tenth day of March following, when he is required to return them to the county treasurer, who then collects all delinquent taxes.

No costs accrue on real estate taxes till advertised, which takes place the first day of April, when three weeks' notice is required before judgment. Cost of advertising, twenty cents each tract of land, and ten cents each lot.

Judgment is usually obtained at May term of County Court. Costs six cents each tract of land, and five cents each lot. Sale takes place in June. Costs in addition to those before mentioned, twenty-eight cents each tract of land, and twenty-seven cents each town lot.

Real estate sold for taxes may be redeemed any time before the expiration of two years from the date of sale, by payment to the County Clerk of the amount for which it was sold and twenty-five per cent. thereon if redeemed within six months, fifty per cent. if between six and twelve months, if between twelve and eighteen months seventy-five per cent., and if between eighteen months and two years one hundred per cent., and in addition, all subsequent taxes paid by the purchaser, with ten per cent. interest thereon, also one dollar each tract if notice is given by the purchaser of the sale, and a fee of twenty-five cents to the clerk for his certificate.

JURISDICTION OF COURTS.

Justices have jurisdiction in all civil cases on contracts for the recovery of moneys for damages for injury to real property, or taking, detaining, or

injuring personal property; for rent; for all cases to recover damages done real or personal property by railroad companies, in actions of replevin, and in actions for damages for fraud in the sale, purchase, or exchange of personal property, when the amount claimed as due is not over \$200. They have also jurisdiction in all cases for violation of the ordinances of cities, towns or villages. A justice of the peace may orally order an officer or a private person to arrest any one committing or attempting to commit a criminal offense. He also upon complaint can issue his warrant for the arrest of any person accused of having committed a crime, and have him brought before him for examination.

COUNTY COURTS

Have jurisdiction in all *matters of probate, settlement of estates of deceased persons, appointment of guardians and conservators, and settlement of their accounts; all matters relating to apprentices; proceedings for the collection of taxes and assessments, and in proceedings of executions, administrators, guardians and conservators for the sale of real estate. In law cases they have concurrent jurisdiction with Circuit Courts in all cases where Justices of Peace now have when the amount claimed shall not exceed \$500, and in all criminal offenses where the punishment is not imprisonment in the penitentiary or death, but no appeal is allowed from Justice of the Peace to County Courts.*

Circuit Courts—Have unlimited jurisdiction.

LIMITATION OF ACTION.

Accounts five years. Notes and written contracts ten years. Judgments twenty years. Partial payments or new promise in writing, within or after said period, will revive the debt. Absence from the State deducted, and when the cause of action is barred by the law of another State, it has the same effect here. Slander and libel, one year. Personal injuries, two years. To recover land or make entry thereon, twenty years. Action to foreclose mortgage or trust deed, or make a sale, within ten years.

All persons in *possession of land, and paying taxes for seven consecutive years, with color of title, and all persons paying taxes for seven consecutive years, with color of title, on vacant land, shall be held to be the legal owners to the extent of their paper title.*

MARRIED WOMEN

May sue and be sued. Husband and wife not liable for each other's debts, either before or after marriage, but both are liable for expenses and education of the family.

She may contract the same as if unmarried, except that in a partnership business she can not, without consent of her husband, *unless he has abandoned or deserted her*, or is idiotic or insane, or confined in penitentiary; she is entitled and can recover her own earnings, but neither husband nor wife is entitled to compensation for any services rendered for the other. At the death of the husband, in addition to widow's award, a married woman has a dower interest (one-third) in all real estate owned by her husband after their marriage, and which has not been released by her, and the husband has the same interest in the real estate of the wife at her death.

EXEMPTIONS FROM FORCED SALE.

Home worth \$1,000, and the following Personal Property: Lot of ground and buildings thereon, occupied as a residence by the debtor, being a householder and having a family, to the value of \$1,000. *Exemption continues after the death of the householder for the benefit of widow and family, some one of them occupying the homestead until youngest child shall become twenty-one years of age, and until death of widow.* There is *no exemption from sale for taxes, assessments, debt or liability incurred for the purchase or improvement of said homestead.* No release or waiver of exemption is valid, unless in writing, and subscribed by such householder and wife (if he have one), and acknowledged as conveyances of real estate are required to be acknowledged. *The following articles of personal property owned by the debtor, are exempt from execution, writ of attachment, and distress for rent*: The necessary *wearing apparel* of every person: *one sewing machine*; the *furniture, tools and implements necessary to carry on his trade or business, not exceeding \$100 in value*; the *implements or library of any professional man, not exceeding \$100 in value*; *materials and stock designed and procured for carrying on his trade or business, and intended to be used or wrought therein, not exceeding \$100 in value*; and also, when the debtor is the head of a family and resides with the same, *necessary beds, bedsteads, and bedding, two stoves and pipe, necessary household furniture not exceeding in value \$100, one cow, calf, two swine, one yoke of oxen, or two horses in lieu thereof, worth not exceeding \$200, with the harness therefor, necessary provisions and fuel for the use of the family three months, and necessary food for the stock hereinbefore exempted for the same time*; the *bibles, school books and family pictures*; the *family library, cemetery lots, and rights of burial, and tombs for the repositories of the dead*; *one hundred dollars' worth of other property, suited to his condition in life, selected by the debtor.* *No personal property is exempt from sale for the wages of laborers or servants.* *Wages of a laborer who is the head of a family can not be garnished, except the sum due him be in excess of \$25.*

DEEDS AND MORTGAGES.

To be valid there must be a valid consideration. Special care should be taken to have them signed, sealed, delivered, and properly acknowledged, with the proper seal attached. *Witnesses* are not required. The *acknowledgement* must be made in this state, before *Master in Chancery, Notary Public, United States Commissioner, Circuit or County Clerk, Justice of Peace, or any Court of Record having a seal, or any Judge, Justice, or Clerk of any such Court.* When taken before a *Notary Public, or United States Commissioner,* the same shall be attested by his *official seal,* when taken before a *Court or the Clerk* thereof, the same shall be attested by the *seal of such Court,* and when taken before a *Justice of the Peace* residing out of the county where the real estate to be conveyed lies, there shall be added a certificate of the *County Clerk* under his seal of office, *that he was a Justice of the Peace* in the county at the time of taking the same. A deed is good without such certificate attached, but can not be used in evidence unless such a certificate is produced or other competent evidence introduced. Acknowledgements made out of the state must either be executed according to the laws of this state, or there should be attached a certificate that it is in conformity with the laws of the state or country where executed. Where this is not done the same may be proved by any other legal way. Acknowledgments where the *Homestead* rights are to be waived must state as follows: "Including the release and waiver of the right of homestead."

Notaries Public can take acknowledgements any where in the state.

Sheriffs, if authorized by the mortgagor of real or personal property in his mortgage, may sell the property mortgaged.

In the case of the *death of grantor or holder of the equity of redemption* of real estate mortgaged, or conveyed by deed of trust where equity of redemption is waived, and it contains power of sale, must be foreclosed in the same manner as a common mortgage in court.

ESTRAYS.

Horses, mules, asses, neat cattle, swine, sheep, or goats found straying at any time during the year, in counties where such animals are not allowed to run at large, or between the last day of October and the 15th day of April in other counties, *the owner thereof being unknown, may be taken up as estrays.*

No person *not a householder* in the county where stray is found can lawfully take up an stray, and then only *upon or about his farm* or place of residence. *Estrays should not be used before advertised,* except animals giving milk, which may be milked for their benefit.

Notices must be posted up within five (5) days in three (3) of the most public places in the town or precinct in which estray was found, giving the residence of the taker up, and a particular description of the estray, its age, color, and marks natural and artificial, and stating before what justice of the peace in such town or precinct, and at what time, not less than ten (10) nor more than fifteen (15) days from the time of posting such notices, he will apply to have the estray appraised.

A copy of such notice should be filed by the taker up with the *town clerk*, whose duty it is to enter the same at large, in a book kept by him for that purpose.

If the *owner* of estray shall not have appeared and *proved ownership*, and taken the same away, first paying the taker up his reasonable charges for taking up, keeping, and advertising the same, the taker up shall appear before the justice of the peace mentioned in above mentioned notice, and make an affidavit as required by law.

As the *affidavit has to be made before the justice*, and all other steps as to appraisement, etc., are before him, who is familiar therewith, they are therefore omitted here.

Any person taking up an estray at any other place than about or upon his farm or residence, or *without complying with the law*, shall forfeit and pay a fine of ten dollars with costs.

Ordinary diligence is required in *taking care of estrays*, but in case they die or get away the taker is not liable for the same.

GAME.

It is *unlawful to hunt, kill or in any manner interfere with deer, wild turkey, prairie chicken, partridge or pheasants between the first day of January and the fifteenth day of August*; or any quail, between the first day of January and the first day of October; or any woodcock, between the first day of January and the first day of July; or any wild goose, duck, Wilson snipe brandt, or other water fowl, between the fifteenth day of April and the fifteenth day of August, in each and every year. *Penalty*: Fine not less than \$10 nor more than \$25, and costs of suit, and shall stand committed to county jail until fine is paid, but not exceeding ten days.

It is *unlawful to hunt with gun, dog or net*, within the inclosed grounds or lands of another, *without permission*. *Penalty*: Fine not less than \$3 and not exceeding \$100, to be paid into school fund.

WEIGHTS AND MEASURES.

Whenever any of the following articles shall be contracted for, or sold or delivered, and no special contract or agreement shall be made to the contrary, the weight per bushel shall be as follows, to-wit:

	<i>Pounds.</i>		<i>Pounds.</i>
Stone Coal, - - - -	80	Buckwheat, - - - -	52
Unslacked Lime, - - -	80	Coarse Salt, - - - -	50
Corn in the ear, - - -	70	Barley, - - - -	48
Wheat, - - - -	60	Corn Meal, - - - -	48
Irish Potatoes, - - - -	60	Castor Beans, - - - -	46
White Beans, - - - -	60	Timothy Seed, - - - -	45
Clover Seed, - - - -	60	Hemp Seed, - - - -	44
Onions, - - - -	57	Malt, - - - -	38
Shelled Corn, - - - -	56	Dried Peaches, - - - -	33
Rye, - - - -	56	Oats, - - - -	32
Flax Seed, - - - -	56	Dried Apples, - - - -	24
Sweet Potatoes, - - - -	55	Bran, - - - -	20
Turnips, - - - -	55	Blue Grass Seed, - - - -	14
Fine Salt, - - - -	55	Hair (plastering), - - - -	8

Penalty for giving less than the above standard is double the amount of property wrongfully not given, and ten dollars addition thereto.

MILLERS.

The owner or occupant of every public grist mill in this state shall grind all grain brought to his mill in its turn. The *toll* for both *steam* and *water* mills, is, for grinding and bolting *wheat, rye, or other grain*, one *eighth part*; for grinding *Indian corn, oats, barley* and *buckwheat* not required to be *bolting*, one *seventh part*; for grinding *malt*, and *chopping* all kinds of grain, one *eighth part*. It is the duty of every miller when his mill is in repair, to *aid* and *assist* in *loading* and *unloading* all grain brought to him to be ground, and he is also required to keep an accurate *half bushel measure*, and an accurate set of *toll dishes* or *scales* for weighing the grain. The *penalty* for neglect or refusal to comply with the law is \$5, to the use of any person to sue for the same, to be recovered before any justice of the peace of the county where penalty is incurred. Millers are accountable for the safe keeping of all grain left in his mill for the purpose of being ground, with bags or casks containing same (except it results from unavoidable accidents), provided that such bags or casks are distinctly marked with the initial letters of the owner's name.

MARKS AND BRANDS.

Owners of cattle, horses, hogs, sheep or goats may have *one ear mark* and one brand, but which shall be *different* from his *neighbor's*, and may be *recorded* by the county clerk of the county in which such property is kept. The *fee* for such record is fifteen cents. The *record* of such shall be *open* to examination free of charge. In cases of *disputes* as to marks or brands, such *record* is *prima facie evidence*. Owners of cattle, horses, hogs, sheep or goats that may have been branded by the *former owner*,

may be re-branded in presence of one or more of his neighbors, who shall certify to the facts of the marking or branding being done, when done, and in what brand or mark they were re-branded or re-marked, which certificate may also be recorded as before stated.

ADOPTION OF CHILDREN.

Children may be adopted by any resident of this state, by filing a petition in the Circuit or County Court of the county in which he resides, asking leave to do so, and if desired may ask that the name of the child be changed. Such petition, if made by a person having a husband or wife, will not be granted, unless the husband or wife joins therein, as the adoption must be by them jointly.

The petition shall state name, sex, and age of the child, and the new name, if it is desired to change the name. Also the name and residence of the parents of the child, if known, and of the guardian, if any, and whether the parents or guardians consent to the adoption.

The court must find, before granting decree, that the *parents of the child*, or the survivors of them, have *deserted his or her family* or such child for one year next preceding the application, or if neither are living, the guardian; if no guardian, the next of kin in this state capable of giving consent, has had notice of the presentation of the petition and consents to such adoption. If the child is of the *age of fourteen years* or upwards, the adoption *can not* be made *without its consent*.

SURVEYORS AND SURVEYS.

There is in every county elected a surveyor known as county surveyor, who has power to appoint deputies, for whose official acts he is responsible. It is the *duty* of the *county surveyor*, either by himself or his deputy, to make *all surveys* that he may be called upon to make within his county as soon as may be after application is made. The necessary chainmen and other assistance must be employed by the person requiring the same to be done, and to be by him paid, unless otherwise agreed; but the chainmen must be disinterested persons and approved by the surveyor and sworn by him to measure justly and impartially.

The County Board in each county is required by law to provide a copy of the United States field notes and plats of their surveys of the lands in the county to be kept in the recorder's office subject to examination by the public, and the county surveyor is required to make his surveys in conformity to said notes, plats and the laws of the United States governing such matters. The surveyor is also required to keep a record of all surveys made by him, which shall be subject to inspection by any one interested, and shall be delivered up to his successor in office. A

certified copy of the said surveyor's record shall be *prima facie* evidence of its contents.

The fees of county surveyors are six dollars per day. The county surveyor is also *ex officio inspector of mines*, and as such, assisted by some practical miner selected by him, shall once each year inspect all the mines in the county, for which they shall each receive such compensation as may be fixed by the County Board, not exceeding \$5 a day, to be paid out of the county treasury.

ROADS.

Where practicable from the nature of the ground, persons traveling in any kind of vehicle, *must turn to the right* of the center of the road, so as to permit each carriage to pass without interfering with each other. The *penalty* for a violation of this provision is \$5 for every offense, to be recovered by the *party injured*; but to recover, there must have occurred some injury to person or property resulting from the violation. The *owners* of any carriage traveling upon any road in this State for the conveyance of passengers who shall *employ* or continue in his employment as driver any person who is addicted to *drunkenness*, or the excessive use of spiritous liquors, after he has had notice of the same, *shall forfeit*, at the rate of \$5 per day, and if any *driver* while actually engaged in driving any such carriage, shall be guilty of *intoxication* to such a degree as to *endanger* the safety of *passengers*, it shall be the duty of the owner, on receiving *written notice* of the fact, signed by one of the *passengers*, and *certified* by him *on oath*, forthwith to discharge such driver. If such owner shall have such driver in his *employ within three months* after such notice, he is liable for \$5 per day for the time he shall keep said driver in his employment after receiving such notice.

Persons *driving any carriage* on any public highway are prohibited from *running their horses* upon any occasion under a *penalty* of a fine not exceeding \$10, or imprisonment not exceeding sixty days, at the discretion of the court. Horses *attached to any carriage* used to convey *passengers* for hire must be *properly hitched* or the lines placed in the hands of some other person before the driver leaves them for any purpose. For violation of this provision each driver shall *forfeit twenty dollars*, to be recovered by action, to be commenced within six months. It is understood by the *term carriage* herein to mean any carriage or vehicle used for the transportation of passengers or goods or either of them.

The commissioners of highways in the different towns have the care and superintendence of highways and bridges therein. They have all the powers necessary to lay out, vacate, regulate and repair all roads, build and repair bridges, divide their respective towns into as many road districts as they shall think convenient. This is to be done annually,

and ten days before the annual town meeting. In addition to the above, it is their duty to erect and keep in repair at the forks or crossing-place of the most important roads post and guide boards with plain inscriptions, giving directions and distances to the most noted places to which such road may lead; also to make provisions to prevent thistles, burdock, and cockle burrs, mustard, yellow dock, Indian mallow, and jessamine weed from seeding, and to extirpate the same as far as practicable, and to prevent all rank growth of vegetation on the public highways, so far as the same may obstruct public travel, and it is in their discretion to erect watering places for public use for watering teams at such points as may be deemed advisable. Every able-bodied male inhabitant, being above the age of twenty-one years, and under the age of fifty, excepting paupers, idiots, lunatics, trustees of schools and school directors, and such others as are exempt by law, is required to labor on highways in their respective road districts, not less than one or more than three days in each and every year. Three days' notice must be given by the overseer of the time and place he requires such road labor to be done. The labor must be performed in the road district in which the person resides. Any person may commute for such labor by paying at the rate of \$1.50 per day, if done within the three days' notice, but after that time the rate is \$2 per day.

Any person liable for work on highways who has been assessed two days or more and has not commuted, may be required to furnish team, or a cart, wagon or plow, with a pair of horses or oxen and a man to manage them, for which he will be entitled to two days for each day's work. Eight hours is a day's work on the roads, and there is a penalty of twenty-five cents an hour against any person or substitute who shall neglect or refuse to perform. Any person remaining idle, or does not work faithfully or hinders others from doing so, forfeits to the town \$2.

Every person assessed *and duly notified*, who has not commuted and refuses or neglects to appear, shall forfeit to the town for *every day's* refusal or neglect, the sum of \$2; if he was required to furnish a team, carriage, man or implement, and neglects or refuses to comply, he is liable to the following fines:

First. For wholly failing to comply, \$1 each day.

Second. For omitting to furnish a pair of horses or oxen, \$1.50 each day.

Third. For omitting to furnish a man to manage team, \$2 each day.

Fourth. For omitting to furnish a wagon, cart or plow, 75 cents each day.

The Commissioners estimate and assess the highway labor and road tax. The road tax on real and personal property can not exceed forty cents on each hundred dollars' worth. The labor or road tax in villages,

towns or cities, is paid over to the corporate authorities of such, for the improvement of streets, roads and bridges within their limits. Commissioners' compensation \$1.50 per day. The Treasurer, who is one of their number, is entitled to 2 per cent. on all moneys he may receive and pay out.

Overseers. Their duties are to repair and keep in order the highways in their districts; to warn persons to work out their road tax at such time and place as they think proper; to collect fines and commutation money, and execute all lawful orders of the Commissioners of Highways; also make list, within sixteen days after their election, of the names of all inhabitants in his road district liable to work on highways. For refusal to perform any of his duties, he is liable to a fine of \$10. The compensation of overseers is \$1.50 a day, the number of days to be audited by the Highway Commissioners.

As all township and county officers are familiar with their duties, it is only intended to give the points of the law that the public should be familiar with. The manner of laying out, altering or vacating roads, etc., will not be here stated, as it would require more space than is contemplated in a work of this kind. It is sufficient to state that, the first step is by petition, addressed to the Commissioners, setting out what is prayed for, giving the names of the owners of lands if known, if not known so state, over which the road is to pass, giving the general course, its place of beginning, and where it terminates. It requires not less than twelve *freeholders* residing within three miles of the road who shall sign the petition. Public roads must not be less than fifty feet wide, nor more than sixty feet wide. Roads not exceeding two miles in length, if petitioned for, may be laid out, not less than forty feet. Private roads for private and public use, may be laid out of the width of three rods, on petition of the person directly interested; the damage occasioned thereby shall be paid by the premises benefited thereby, and before the road is opened. If not opened in two years, the order shall be considered rescinded. Commissioners in their discretion may permit persons who live on or have private roads, to work out their road tax thereon. Public roads must be opened in five days from date of filing order of location, or be deemed vacated.

DRAINAGE.

Whenever one or more owners or occupants of land *desire to construct a drain* or ditch across the land of others for *agricultural or sanitary purposes*, the proceedings are as follows:

1st. *File a petition* with the clerk of the town board of auditors in counties where there is township organization, or in counties not so organized with the clerk of the County Court, stating the necessity of the

same, its starting point, route and terminus; and if it shall be deemed necessary for successful drainage that a levee or other work be constructed, a general description of the same shall be made.

2d. *After filing, two weeks'* notice must be given by posting notices in three of the most public places in such township through which the drain, ditch or other work is proposed to be constructed; and also, by publishing a copy thereof in some newspaper published in the county in which petition is filed, at least once each week for two successive weeks. The notice must state when and before what board such petition is filed, the starting point, route, terminus and description of the proposed work. On receipt of the petition by the clerk of either board as before mentioned, it is his duty to immediately give notice to the board of which he is clerk, of the fact, and that a meeting of the board will be held on a day to be fixed not later than sixty days after the filing of said petition, to consider the prayer of the same; and it is further the duty of the clerk, to publish a notice of the filing of the petition and the meeting of the board to consider it, by posting the same in the three most public places in the township or county. On the hearing, all parties may contest the matter, and if it shall appear to the board that the work contemplated is necessary, or is useful for the drainage of the land for agricultural and sanitary purposes, they shall so find and shall file their petition in the County Court, reciting the original petition and stating their finding, and pray that the costs of the improvement be assessed, and for that purpose three commissioners be appointed to lay out and construct the work. The costs of the hearing before the town board is to be paid by the petitioners. After commissioners are appointed, they organize and proceed to examine the work; and if they find the benefits greater than the cost and expense of the work, then it is their duty to have the surveyor's plans and specifications made, and when done report the same to the court, before which parties can be heard prior to confirmation. The commissioners are not confined to the route or plan of the petition, but may change the same. After report of commissioners is confirmed, then a jury assess the damages and benefits against the land damaged or benefited.

As it is only contemplated in a work of this kind to give an abstract of the laws, and as the parties who have in charge the execution of the further proceedings are likely to be familiar with the requirements of the statute, the necessary details are not here inserted.

PAUPERS.

Every poor person who shall be unable to earn a livelihood in consequence of any *bodily infirmity, idiocy, lunacy or unavoidable cause*, shall be supported by the father, grand-father, mother, grand-mother, children, grand-children, brothers or sisters of such poor person, if they or either

of them be of sufficient ability; but if any of such dependent class shall have become so from *intemperance*, or other *bad conduct*, they shall not be entitled to support from any relation except parent or child.

The children shall first be called on to support their parents, if they are able; but if not, the parents of such poor person shall then be called on, if of sufficient ability; and if there be no parents or children able, then the brothers and sisters of such dependent person shall be called upon; and if there be no brothers or sisters of sufficient ability, the grand-children of such person shall next be called on; and if they are not able, then the grand-parents. Married females, while their husbands live, shall not be liable to contribute for the support of their poor relations except out of their separate property. It is the duty of the state's (county) attorney, to make complaint to the County Court of his county against all the relatives of such paupers in this state liable to his support and prosecute the same. In case the state's attorney neglects, or refuses, to complain in such cases, then it is the duty of the overseer of the poor to do so. The person called upon to contribute shall have at least ten days' notice of such application by summons. The court has the power to determine the kind of support, depending upon the circumstances of the parties, and may also order two or more of the different degrees to maintain such poor person, and prescribe the proportion of each, according to their ability. The court may specify the time for which the relative shall contribute—in fact has control over the entire subject matter, with power to enforce its orders. Every county (except those in which the poor are supported by the towns, and in such cases the towns are liable) is required to relieve and support all poor and indigent persons *lawfully* resident therein. Residence means the *actual* residence of the party, or the place where he was employed; or in case he was in no employment, then it shall be the place where he made his home. When any person becomes chargeable as a pauper in any county or town who did not reside at the commencement of six months immediately preceding his becoming so, but did at that time reside in some other county or town in this state, then the county or town, as the case may be, becomes liable for the expense of taking care of such person until removed, and it is the duty of the overseer to notify the proper authorities of the fact. If any person shall bring and leave any pauper in any county in this state where such pauper had no legal residence, knowing him to be such, he is liable to a fine of \$100. In counties under township organization, the supervisors in each town are ex-officio overseers of the poor. The overseers of the poor act under the directions of the County Board in taking care of the poor and granting of temporary relief; also, providing for non-resident persons not paupers who may be taken sick and not able to pay their way, and in case of death cause such person to be decently buried.

FENCES.

In counties under township organization, the *town assessor* and commissioner of highways are the fence-viewers in their respective towns. In other counties the County Board appoints three in each precinct annually. A *lawful fence* is *four and one-half feet high*, in good repair, consisting of rails, timber, boards, stone, hedges, or whatever the fence-viewers of the town or precinct where the same shall lie, shall consider equivalent thereto, but in counties under township organization the annual town meeting may establish any other kind of fence as such, or the County Board in other counties may do the same. Division fences shall be made and maintained in just proportion by the adjoining owners, except when the owner shall choose to let his land lie open, but after a division fence is built by agreement or otherwise, neither party can remove his part of such fence so long as he may crop or use such land for farm purposes, or without giving the other party one year's notice in writing of his intention to remove his portion. When any person shall enclose his land upon the enclosure of another, he shall refund the owner of the adjoining lands a just proportion of the value at that time of such fence. The value of fence and the just proportion to be paid or built and maintained by each is to be ascertained by two fence-viewers in the town or precinct. Such fence-viewers have power to settle all disputes between different owners as to fences built or to be built, as well as to repairs to be made. Each party chooses one of the viewers, but if the other party neglects, after eight days' notice in writing, to make his choice, then the other party may select both. It is sufficient to notify the tenant or party in possession, when the owner is not a resident of the town or precinct. The two fence-viewers chosen, after viewing the premises, shall hear the statements of the parties, in case they can't agree, they shall select another fence-viewer to act with them, and the decision of any two of them is final. The decision must be reduced to writing, and should plainly set out description of fence and all matters settled by them, and must be filed in the office of the town clerk in counties under township organization, and in other counties with the county clerk.

Where any person is liable to contribute to the erection or the repairing of a division fence, neglects or refuses so to do, the party injured, after giving sixty days notice in writing when a fence is to be erected, or ten days when it is only repairs, may proceed to have the work done at the expense of the party whose duty it is to do it, to be recovered from him with costs of suit, and the party so neglecting shall also be liable to the party injured for all damages accruing from such neglect or refusal, to be determined by any two fence-viewers selected as before provided, the appraisement to be reduced to writing and signed.

Where a person shall conclude to remove his part of a division fence, and let his land lie open, and having given the year's notice required, the adjoining owner may cause the value of said fence to be ascertained by fence-viewers as before provided, and on payment or tender of the amount of such valuation to the owner, it shall prevent the removal. A party removing a division fence without notice is liable for the damages accruing thereby.

Where a fence has been built on the land of another through mistake, the owner may enter upon such premises and remove his fence and material within six months after the division line has been ascertained. Where the material to build such a fence has been taken from the land on which it was built, then before it can be removed, the person claiming must first pay for such material to the owner of the land from which it was taken, nor shall such a fence be removed at a time when the removal will throw open or expose the crops of the other party; a reasonable time must be given beyond the six months to remove crops.

The compensation of fence-viewers is one dollar and fifty cents a day each, to be paid in the first instance by the party calling them, but in the end all expenses, including amount charged by the fence-viewers, must be paid equally by the parties, except in cases where a party neglects or refuses to make or maintain a just proportion of a division fence, when the party in default shall pay them.

DAMAGES FROM TRESPASS.

Where stock of any kind breaks into any person's enclosure, the fence being *good* and *sufficient*, the owner is liable for the damage done; but where the damage is done by stock *running at large, contrary to law*, the owner is liable where there is not such a fence. Where stock is found trespassing on the enclosure of another as aforesaid, the owner or occupier of the premises may take possession of such stock and keep the same until damages, with reasonable charges for keeping and feeding and all costs of suit, are paid. Any person taking or rescuing such stock so held without his consent, shall be liable to a fine of not less than three nor more than five dollars for each animal rescued, to be recovered by suit before a justice of the peace for the use of the school fund. Within twenty-four hours after taking such animal into his possession, the person taking it up must give notice of the fact to the owner, if known, or if unknown, notices must be posted in some public place near the premises.

LANDLORD AND TENANT.

The owner of lands, or his legal representatives, can sue for and recover rent therefor, in any of the following cases:

First. When rent is due and in arrears on a lease for life or lives.

Second. When lands are held and occupied by any person without any special agreement for rent.

Third. When possession is obtained under an agreement, written or verbal, for the purchase of the premises and before deed given, the right to possession is terminated by forfeiture on non-compliance with the agreement, and possession is wrongfully refused or neglected to be given upon demand made in writing by the party entitled thereto. Provided that all payments made by the vendee or his representatives or assigns, may be set off against the rent.

Fourth. When land has been sold upon a judgment or a decree of court, when the party to such judgment or decree, or person holding under him, wrongfully refuses, or neglects, to surrender possession of the same, after demand in writing by the person entitled to the possession.

Fifth. When the lands have been sold upon a mortgage or trust deed, and the mortgagor or grantor or person holding under him, wrongfully refuses or neglects to surrender possession of the same, after demand in writing by the person entitled to the possession.

If any tenant, or any person who shall come into possession from or under or by collusion with such tenant, shall willfully hold over any lands, etc., after the expiration the term of their lease, and *after demand made in writing* for the possession thereof, is liable to pay *double rent*. A tenancy from year to year requires sixty days notice in writing, to terminate the same at the end of the year; such notice can be given at any time within four months preceding the last sixty days of the year.

A tenancy by the month, or less than a year, where the tenant holds over without any special agreement, the landlord may terminate the tenancy, by thirty days notice in writing.

When rent is due, the landlord may serve a notice upon the tenant, stating that unless the rent is paid within not less than five days, his lease will be terminated; if the rent is not paid, the landlord may consider the lease ended. When default is made in any of the terms of a lease, it shall not be necessary to give more than ten days notice to quit or of the termination of such tenancy; and the same may be terminated on giving such notice to quit, at any time after such default in any of the terms of such lease; which notice may be substantially in the following form, viz:

To —, You are hereby notified that, in consequence of your default in (here insert the character of the default), of the premises now occupied by you, being etc. (here describe the premises), I have elected to determine your lease, and you are hereby notified to quit and deliver up possession of the same to me within ten days of this date (dated, etc.)

The above to be signed by the lessor or his agent, and no other notice or demand of possession or termination of such tenancy is necessary.

Demand may be made, or notice served, by delivering a written or

printed, or partly either, copy thereof to the tenant, or leaving the same with some person above the age of twelve years residing on or in possession of the premises; and in case no one is in the actual possession of the said premises, then by posting the same on the premises. When the tenancy is for a certain time, and the term expires by the terms of the lease, the tenant is then bound to surrender possession, and no notice to quit or demand of possession is necessary.

Distress for rent.—In all cases of distress for rent, the landlord, by himself, his agent or attorney, may seize for rent any personal property of his tenant that may be found in the county where the tenant resides; the property of any other person, even if found on the premises, is not liable.

An inventory of the property levied upon, with a statement of the amount of rent claimed, should be at once filed with some justice of the peace, if not over \$200; and if above that sum, with the clerk of a court of record of competent jurisdiction. Property may be released, by the party executing a satisfactory bond for double the amount.

The landlord may distrain for rent, any time within *six months* after the expiration of the term of the lease, or when terminated.

When rent is payable wholly or in part, in specific articles of property, or products of the premises, or labor, the landlord may distrain for the value of the same.

Landlords have a lien upon the crops grown or growing upon the demised premises for the rent thereof, and also for the faithful performance of the terms of the lease.

In all cases where the premises rented shall be sub-let, or the lease assigned, the landlord shall have the same right to enforce lien against such lessee or assignee, that he has against the tenant to whom the premises were rented.

When a tenant abandons or removes from the premises or any part thereof, the landlord, or his agent or attorney, may seize upon any grain or other crops grown or growing upon the premises, or part thereof so abandoned, whether the rent is due or not. If such grain, or other crops, or any part thereof, is not fully grown or matured, the landlord, or his agent or attorney, shall cause the same to be properly cultivated, harvested or gathered, and may sell the same, and from the proceeds pay all his labor, expenses and rent. The tenant may, before the sale of such property, redeem the same by tendering the rent and reasonable compensation for work done, or he may replevy the same.

Exemption.—The same articles of personal property which are by law exempt from execution, except the crops as above stated, is also exempt from distress for rent.

LIENS.

Any person who shall by *contract*, express or implied, or partly both, with the owner of any lot or tract of land, furnish labor or material, or services as an architect or superintendent, in building, altering, repairing or ornamenting any house or other building or appurtenance thereto on such lot, or upon any street or alley, and connected with such improvements, shall have a lien upon the whole of such lot or tract of land, and upon such house or building and appurtenances, for the amount due to him for such labor, material or services. If the contract is *expressed*, and the time for the *completion* of the work is *beyond three years* from the commencement thereof: or, if the time of payment is beyond one year from the time stipulated for the completion of the work, then no lien exists. If the contract is *implied*, then no lien exists, unless the work be done or material is furnished within one year from the commencement of the work or delivery of the materials. As between different creditors having liens, no preference is given to the one whose contract was first made; but each shares pro-rata. Incumbrances existing on the lot or tract of the land at the time the contract is made, do not operate on the improvements, and are only preferred to the extent of the value of the land at the *time of making the contract*. The above lien can not be enforced *unless suit is commenced* within *six months* after the last payment for labor or materials shall have become due and payable. Sub-contractors, mechanics, workmen and other persons furnishing any material, or performing any labor for a contractor as before specified, have a lien to the extent of the amount due the contractor at the time the following notice is served upon the owner of the land who made the contract:

To ———, You are hereby notified, that I have been employed by—— (here state whether to labor or furnish material, and substantially the nature of the demand) upon your (here state in general terms description and situation of building), and that I shall hold the (building, or as the case may be), and your interest in the ground, liable for the amount that may (is or may become) due me on account thereof. Signature, ——
Date, ——

If there is a contract in writing between contractor and sub-contractor, a copy of it should be served with above notice, and said notice must be served within forty days from the completion of such sub-contract, if there is one; if not, then from the time payment should have been made to the person performing the labor or furnishing the material. If the owner is not a resident of the county, or can not be found therein, then the above notice must be filed with the clerk of the Circuit Court, with his fee, fifty cents, and a copy of said notice must be published in a newspaper published in the county, for four successive weeks.

When the owner or agent is notified as above, he can retain any money due the contractor sufficient to pay such claim; if more than one claim, and not enough to pay all, they are to be paid pro rata.

The owner has the right to demand in writing, a statement of the contractor, of what he owes for labor, etc., from time to time as the work progresses, and on his failure to comply, forfeits to the owner \$50 for every offense.

The liens referred to cover any and all estates, whether in fee for life, for years, or any other interest which the owner may have.

To enforce the lien of *sub-contractors*, suit must be commenced within *three months* from the time of the performance of the sub-contract, or during the work or furnishing materials.

Hotel, inn and boarding-house keepers, have a lien upon the baggage and other valuables of their guests or boarders, brought into such hotel, inn or boarding-house, by their guests or boarders, for the proper charges due from such guests or boarders for their accommodation, board and lodgings, and such *extras* as are furnished at their request.

Stable-keepers and other persons have a lien upon the horses, carriages and harness kept by them, for the proper charges due for the keeping thereof and expenses bestowed thereon at the request of the owner or the person having the possession of the same.

Agisters (persons who take care of cattle belonging to others), and persons keeping, yarding, feeding or pasturing domestic animals, shall have a lien upon the animals agistered, kept, yarded or fed, for the proper charges due for such service.

All persons who may furnish any railroad corporation in this state with fuel, ties, material, supplies or any other article or thing necessary for the construction, maintenance, operation or repair of its road by contract, or may perform work or labor on the same, is entitled to be paid as part of the current expenses of the road, and have a lien upon all its property. Sub-contractors or laborers have also a lien. The conditions and limitations both as to contractors and sub-contractors, are about the same as herein stated as to general liens.

DEFINITION OF COMMERCIAL TERMS.

§— means *dollars*, being a contraction of U. S., which was formerly placed before any denomination of money, and meant, as it means now, United States Currency.

£— means *pounds*, English money.

@ stands for *at* or *to*. lb for *pound*, and bbl. for *barrel*; ₪ for *per* or *by the*. Thus, Butter sells at 20@30c ₪ lb, and Flour at \$8@12 ₪ bbl.

% for *per cent* and # for *number*.

May 1.—Wheat sells at \$1.20@1.25, "seller June." *Seller June*

means that the person who sells the wheat has the privilege of delivering it at any time during the month of June.

Selling *short*, is contracting to deliver a certain amount of grain or stock, at a fixed price, within a certain length of time, when the seller has not the stock on hand. It is for the interest of the person selling "short," to depress the market as much as possible, in order that he may buy and fill his contract at a profit. Hence the "shorts" are termed "bears."

Buying *long*, is to contract to purchase a certain amount of grain or shares of stock at a fixed price, deliverable within a stipulated time, expecting to make a profit by the rise of prices. The "longs" are termed "bulls," as it is for their interest to "operate" so as to "toss" the prices upward as much as possible.

NOTES.

Form of note is legal, worded in the simplest way, so that the amount and time of payment are mentioned.

\$100. Chicago, Ill., Sept. 15, 1876.

Sixty days from date I promise to pay to E. F. Brown, or order, One Hundred dollars, for value received.

L. D. LOWRY.

A note to be payable in any thing else than money needs only the facts substituted for money in the above form.

ORDERS.

Orders should be worded simply, thus:

Mr. F. H. COATS: Chicago, Sept. 15, 1876.

Please pay to H. Birdsall, Twenty-five dollars, and charge to
F. D. SILVA.

RECEIPTS.

Receipts should always state when received and what for, thus:

\$100. Chicago, Sept. 15, 1876.

Received of J. W. Davis, One Hundred dollars, for services rendered in grading his lot in Fort Madison, on account.

THOMAS BRADY.

If receipt is in full it should be so stated.

BILLS OF PURCHASE.

W. N. MASON. Salem, Illinois, Sept. 15, 1876.

Bought of A. A. GRAHAM.

4 Bushels of Seed Wheat, at \$1.50	-	-	-	-	\$6.00
2 Seamless Sacks	"	.30	-	-	.60

Received payment, \$6.60

A. A. GRAHAM.

ARTICLES OF AGREEMENT.

An agreement is where one party promises to another to do a certain thing in a certain time for a stipulated sum. Good business men always reduce an agreement to writing, which nearly always saves misunderstandings and trouble. No particular form is necessary, but the facts must be clearly and explicitly stated, and there must, to make it valid, be a reasonable consideration.

GENERAL FORM OF AGREEMENT.

THIS AGREEMENT, made the Second day of October, 1876, between John Jones, of Aurora, County of Kane, State of Illinois, of the first part, and Thomas Whiteside, of the same place, of the second part —

WITNESSETH, that the said John Jones, in consideration of the agreement of the party of the second part, hereinafter contained, contracts and agrees to and with the said Thomas Whiteside, that he will deliver, in good and marketable condition, at the Village of Batavia, Ill., during the month of November, of this year, One Hundred Tons of Prairie Hay, in the following lots, and at the following specified times; namely, twenty-five tons by the seventh of November, twenty-five tons additional by the fourteenth of the month, twenty-five tons more by the twenty-first, and the entire one hundred tons to be all delivered by the thirtieth of November.

And the said Thomas Whiteside, in consideration of the prompt fulfillment of this contract, on the part of the party of the first part, contracts to and agrees with the said John Jones, to pay for said hay five dollars per ton, for each ton as soon as delivered.

In case of failure of agreement by either of the parties hereto, it is hereby stipulated and agreed that the party so failing shall pay to the other, One Hundred Dollars, as fixed and settled damages.

In witness whereof, we have hereunto set our hands the day and year first above written.

JOHN JONES,

THOMAS WHITESIDE.

AGREEMENT WITH CLERK FOR SERVICES.

THIS AGREEMENT, made the first day of May, one thousand eight hundred and seventy-six, between Reuben Stone, of Chicago, County of Cook, State of Illinois, party of the first part, and George Barclay, of Englewood, County of Cook, State of Illinois, party of the second part —

WITNESSETH, that said George Barclay agrees faithfully and diligently to work as clerk and salesman for the said Reuben Stone, for and during the space of one year from the date hereof, should both live such length of time, without absenting himself from his occupation;

during which time he, the said Barclay, in the store of said Stone, of Chicago, will carefully and honestly attend, doing and performing all duties as clerk and salesman aforesaid, in accordance and in all respects as directed and desired by the said Stone.

In consideration of which services, so to be rendered by the said Barclay, the said Stone agrees to pay to said Barclay the annual sum of one thousand dollars, payable in twelve equal monthly payments, each upon the last day of each month; provided that all dues for days of absence from business by said Barclay, shall be deducted from the sum otherwise by the agreement due and payable by the said Stone to the said Barclay.

Witness our hands.

REUBEN STONE.

GEORGE BARCLAY.

BILLS OF SALE.

A bill of sale is a written agreement to another party, for a consideration to convey his right and interest in the personal property. The purchaser must take actual possession of the property. Juries have power to determine upon the fairness or unfairness of a bill of sale.

COMMON FORM OF BILL OF SALE.

KNOW ALL MEN by this instrument, that I, Louis Clay, of Princeton, Illinois, of the first part, for and in consideration of Five Hundred and Ten dollars, to me paid by John Floyd, of the same place, of the second part, the receipt whereof is hereby acknowledged, have sold, and by this instrument do convey unto the said Floyd, party of the second part, his executors, administrators, and assigns, my undivided half of ten acres of corn, now growing on the farm of Thomas Tyrrell, in the town above mentioned; one pair of horses, sixteen sheep, and five cows, belonging to me, and in my possession at the farm aforesaid; to have and to hold the same unto the party of the second part, his executors and assigns, forever. And I do, for myself and legal representatives, agree with the said party of the second part, and his legal representatives, to warrant and defend the sale of the afore-mentioned property and chattels unto the said party of the second part, and his legal representatives, against all and every person whatsoever.

In witness whereof, I have hereunto affixed my hand, this tenth day of October, one thousand eight hundred and seventy-six.

LOUIS CLAY.

BONDS.

A bond is a written admission on the part of the maker in which he pledges a certain sum to another, at a certain time.

COMMON FORM OF BOND.

KNOW ALL MEN by this instrument, that I, George Edgerton, of Watseka, Iroquois County, State of Illinois, am firmly bound unto Peter Kirchoff, of the place aforesaid, in the sum of five hundred dollars, to be paid to the said Peter Kirchoff, or his legal representatives; to which payment, to be made, I bind myself, or my legal representatives, by this instrument.

Sealed with my seal, and dated this second day of November, one thousand eight hundred and sixty-four.

The condition of this bond is such that if I, George Edgerton, my heirs, administrators, or executors, shall promptly pay the sum of two hundred and fifty dollars in three equal annual payments from the date hereof, with annual interest, then the above obligation to be of no effect; otherwise to be in full force and valid.

Sealed and delivered in

presence of

GEORGE EDGERTON. [L.S.]

WILLIAM TURNER.

CHATTEL MORTGAGES.

A chattel mortgage is a mortgage on personal property for payment of a certain sum of money, to hold the property against debts of other creditors. The mortgage must describe the property, and must be acknowledged before a justice of the peace in the township or precinct where the mortgagee resides, and entered upon his docket, and must be recorded in the recorder's office of the county.

GENERAL FORM OF CHATTEL MORTGAGE.

THIS INDENTURE, made and entered into this first day of January, in the year of our Lord one thousand eight hundred and seventy-five, between Theodore Lottinville, of the town of Geneseo in the County of Henry, and State of Illinois, party of the first part, and Paul Henshaw, of the same town, county, and State, party of the second part.

Witnesseth, that the said party of the first part, for and in consideration of the sum of one thousand dollars, in hand paid, the receipt whereof is hereby acknowledged, does hereby grant, sell, convey, and confirm unto the said party of the second part, his heirs and assigns forever, all and singular the following described goods and chattels, to wit:

Two three-year old roan-colored horses, one Burdett organ, No. 987, one Brussels carpet, 15x20 feet in size, one marble-top center table, one Home Comfort cooking stove, No. 8, one black walnut bureau with mirror attached, one set of parlor chairs (six in number), upholstered in green rep, with lounge corresponding with same in style and color of upholstery, now in possession of said Lottinville, at No. 4 Prairie Ave., Geneseo, Ill.;

Together with all and singular, the appurtenances thereunto belonging, or in any wise appertaining; to have and to hold the above described goods and chattels, unto the said party of the second part, his heirs and assigns, forever.

Provided, always, and these presents are upon this express condition, that if the said Theodore Lottinville, his heirs, executors, administrators, or assigns, shall, on or before the first day of January, A.D., one thousand eight hundred and seventy-six, pay, or cause to be paid, to the said Paul Ranslow, or his lawful attorney or attorneys, heirs, executors, administrators, or assigns, the sum of One Thousand dollars, together with the interest that may accrue thereon, at the rate of ten per cent. per annum, from the first day of January, A.D. one thousand eight hundred and seventy-five, until paid, according to the tenor of one promissory note bearing even date herewith for the payment of said sum of money, that then and from thenceforth, these presents, and everything herein contained, shall cease, and be null and void, anything herein contained to the contrary notwithstanding.

Provided, also, that the said Theodore Lottinville may retain the possession of and have the use of said goods and chattels until the day of payment aforesaid; and also, at his own expense, shall keep said goods and chattels; and also at the expiration of said time of payment, if said sum of money, together with the interest as aforesaid, shall not be paid, shall deliver up said goods and chattels, in good condition, to said Paul Ranslow, or his heirs, executors, administrators, or assigns.

And provided, also, that if default in payment as aforesaid, by said party of the first part, shall be made, or if said party of the second part shall at any time before said promissory note becomes due, feel himself unsafe or insecure, that then the said party of the second part, or his attorney, agent, assigns, or heirs, executors, or administrators, shall have the right to take possession of said goods and chattels, wherever they may or can be found, and sell the same at public or private sale, to the highest bidder for cash in hand, after giving ten days' notice of the time and place of said sale, together with a description of the goods and chattels to be sold, by at least four advertisements, posted up in public places in the vicinity where said sale is to take place, and proceed to make the sum of money and interest promised as aforesaid, together with all reasonable costs, charges, and expenses in so doing; and if there shall be any overplus, shall pay the same without delay to the said party of the first part, or his legal representatives.

In testimony whereof, the said party of the first part has hereunto set his hand and affixed his seal, the day and year first above written.

Signed, sealed and delivered in

presence of

SAMUEL J. TILDEN.

THEODORE LOTTINVILLE. [L.S.]

LEASE OF FARM AND BUILDINGS THEREON.

THIS INDENTURE, made this second day of June, 1875, between David Patton of the Town of Bisbee, State of Illinois, of the first part, and John Doyle of the same place, of the second part,

Witnesseth, that the said David Patton, for and in consideration of the covenants hereinafter mentioned and reserved, on the part of the said John Doyle, his executors, administrators, and assigns, to be paid, kept, and performed, hath let, and by these presents doth grant, demise, and let, unto the said John Doyle, his executors, administrators, and assigns, all that parcel of land situate in Bisbee aforesaid, bounded and described as follows, to wit:

[Here describe the land.]

Together with all the appurtenances appertaining thereto. To have and to hold the said premises, with appurtenances thereto belonging, unto the said Doyle, his executors, administrators, and assigns, for the term of five years, from the first day of October next following, at a yearly rent of Six Hundred dollars, to be paid in equal payments, semi-annually, as long as said buildings are in good tenantable condition.

And the said Doyle, by these presents, covenants and agrees to pay all taxes and assessments, and keep in repair all hedges, ditches, rail, and other fences; (the said David Patton, his heirs, assigns and administrators, to furnish all timber, brick, tile, and other materials necessary for such repairs.)

Said Doyle further covenants and agrees to apply to said land, in a farmer-like manner, all manure and compost accumulating upon said farm, and cultivate all the arable land in a husbandlike manner, according to the usual custom among farmers in the neighborhood; he also agrees to trim the hedges at a seasonable time, preventing injury from cattle to such hedges, and to all fruit and other trees on the said premises. That he will seed down with clover and timothy seed twenty acres yearly of arable land, ploughing the same number of acres each Spring of land now in grass, and hitherto unbroken.

It is further agreed, that if the said Doyle shall fail to perform the whole or any one of the above mentioned covenants, then and in that case the said David Patton may declare this lease terminated, by giving three months' notice of the same, prior to the first of October of any year, and may distrain any part of the stock, goods, or chattels, or other property in possession of said Doyle, for sufficient to compensate for the non-performance of the above written covenants, the same to be determined, and amounts so to be paid to be determined, by three arbitrators, chosen as follows: Each of the parties to this instrument to choose one,

and the two so chosen to select a third: the decision of said arbitrators to be final.

In witness whereof, we have hereto set our hands and seals.

Signed, sealed, and delivered

in presence of

JAMES WALDRON.

DAVID PATTON. [L.S.]

JOHN DOYLE. [L.S.]

FORM OF LEASE OF A HOUSE.

THIS INSTRUMENT, made the first day of October, 1875, witnesseth that Amos Griest of Yorkville, County of Kendall, State of Illinois, hath rented from Aaron Young of Logansport aforesaid, the dwelling and lot No. 13 Ohio Street, situated in said City of Yorkville, for five years from the above date, at the yearly rental of Three Hundred dollars, payable monthly, on the first day of each month, in advance, at the residence of said Aaron Young.

At the expiration of said above mentioned term, the said Griest agrees to give the said Young peaceable possession of the said dwelling, in as good condition as when taken, ordinary wear and casualties excepted.

In witness whereof, we place our hands and seals the day and year aforesaid.

Signed, sealed and delivered

in presence of

NICKOLAS SCHUTZ,

Notary Public.

AMOS GRIEST. [L.S.]

AARON YOUNG. [L.S.]

LANDLORD'S AGREEMENT.

THIS certifies that I have let and rented, this first day of January, 1876, unto Jacob Schmidt, my house and lot, No. 15 Erie Street, in the City of Chicago, State of Illinois, and its appurtenances; he to have the free and uninterrupted occupation thereof for one year from this date, at the yearly rental of Two Hundred dollars, to be paid monthly in advance; rent to cease if destroyed by fire, or otherwise made untenable.

PETER FUNK.

TENANT'S AGREEMENT.

THIS certifies that I have hired and taken from Peter Funk, his house and lot, No. 15 Erie Street, in the City of Chicago, State of Illinois, with appurtenances thereto belonging, for one year, to commence this day, at a yearly rental of Two Hundred dollars, to be paid monthly in advance; unless said house becomes untenable from fire or other causes, in which case rent ceases; and I further agree to give and yield said premises one year from this first day of January 1876, in as good condition as now, ordinary wear and damage by the elements excepted.

Given under my hand this day.

JACOB SCHMIDT.

NOTICE TO QUIT.

TO F. W. ARLEN,

Sir: Please observe that the term of one year, for which the house and land, situated at No. 6 Indiana Street, and now occupied by you, were rented to you, expired on the first day of October, 1875, and as I desire to repossess said premises, you are hereby requested and required to vacate the same.

Respectfully Yours,

P. T. BARNUM.

LINCOLN, NEB., October 4, 1875.

TENANT'S NOTICE OF LEAVING.

DEAR SIR:

The premises I now occupy as your tenant, at No. 6 Indiana Street, I shall vacate on the first day of November, 1875. You will please take notice accordingly.

Dated this tenth day of October, 1875.

F. W. ARLEN.

TO P. T. BARNUM, ESQ.

REAL ESTATE MORTGAGE TO SECURE PAYMENT OF MONEY.

THIS INDENTURE, made this sixteenth day of May, in the year of our Lord, one thousand eight hundred and seventy-two, between William Stocker, of Peoria, County of Peoria, and State of Illinois, and Olla, his wife, party of the first part, and Edward Singer, party of the second part.

Whereas, the said party of the first part is justly indebted to the said party of the second part, in the sum of Two Thousand dollars, secured to be paid by two certain promissory notes (bearing even date herewith) the one due and payable at the Second National Bank in Peoria, Illinois, with interest, on the sixteenth day of May, in the year one thousand eight hundred and seventy-three: the other due and payable at the Second National Bank at Peoria, Ill., with interest, on the sixteenth day of May, in the year one thousand eight hundred and seventy-four.

Now, therefore, this indenture witnesseth, that the said party of the first part, for the better securing the payment of the money aforesaid, with interest thereon, according to the tenor and effect of the said two promissory notes above mentioned; and, also in consideration of the further sum of one dollar to them in hand paid by the said party of the second part, at the delivery of these presents, the receipt whereof is hereby acknowledged, have granted, bargained, sold, and conveyed, and by these presents do grant, bargain, sell, and convey, unto the said party of the second part, his heirs and assigns, forever, all that certain parcel of land, situate, etc.

[*Describing the premises.*]

To have and to hold the same, together with all and singular the Tenements, Hereditaments, Privileges and Appurtenances thereunto

belonging or in any wise appertaining. And also, all the estate, interest, and claim whatsoever, in law as well as in equity which the party of the first part have in and to the premises hereby conveyed unto the said party of the second part, his heirs and assigns, and to their only proper use, benefit and behoof. And the said William Stocker, and Olla, his wife, party of the first part, hereby expressly waive, relinquish, release, and convey unto the said party of the second part, his heirs, executors, administrators, and assigns, all right, title, claim, interest, and benefit whatever, in and to the above described premises, and each and every part thereof, which is given by or results from all laws of this state pertaining to the exemption of homesteads.

Provided always, and these presents are upon this express condition, that if the said party of the first part, their heirs, executors, or administrators, shall well and truly pay, or cause to be paid, to the said party of the second part, his heirs, executors, administrators, or assigns, the afore-said sums of money, with such interest thereon, at the time and in the manner specified in the above mentioned promissory notes, according to the true intent and meaning thereof, then in that case, these presents and every thing herein expressed, shall be absolutely null and void.

In witness whereof, the said party of the first part hereunto set their hands and seals the day and year first above written.

Signed, sealed and delivered in presence of

JAMES WHITEHEAD,

FRED. SAMUELS.

WILLIAM STOCKER. [L.S.]

OLLA STOCKER. [L.S.]

WARRANTY DEED WITH COVENANTS.

THIS INDENTURE, made this sixth day of April, in the year of our Lord one thousand eight hundred and seventy-two, between Henry Best of Lawrence, County of Lawrence, State of Illinois, and Belle, his wife, of the first part, and Charles Pearson of the same place, of the second part,

Witnesseth, that the said party of the first part, for and in consideration of the sum of Six Thousand dollars in hand paid by the said party of the second part, the receipt whereof is hereby acknowledged, have granted, bargained, and sold, and by these presents do grant, bargain, and sell, unto the said party of the second part, his heirs and assigns, all the following described lot, piece, or parcel of land, situated in the City of Lawrence, in the County of Lawrence, and State of Illinois, to wit :

[Here describe the property.]

Together with all and singular the hereditaments and appurtenances thereunto belonging or in any wise appertaining, and the reversion and reversions, remainder and remainders, rents, issues, and profits thereof; and all the estate, right, title, interest, claim, and demand whatsoever, of the said party of the first part, either in law or equity, of, in, and to the

above bargained premises, with the hereditaments and appurtenances. To have and to hold the said premises above bargained and described, with the appurtenances, unto the said party of the second part, his heirs and assigns, forever. And the said Henry Best, and Belle, his wife, parties of the first part, hereby expressly waive, release, and relinquish unto the said party of the second part, his heirs, executors, administrators, and assigns, all right, title, claim, interest, and benefit whatever, in and to the above described premises, and each and every part thereof, which is given by or results from all laws of this state pertaining to the exemption of homesteads.

And the said Henry Best, and Belle, his wife, party of the first part, for themselves and their heirs, executors, and administrators, do covenant, grant, bargain, and agree, to and with the said party of the second part, his heirs and assigns, that at the time of the ensembling and delivery of these presents they were well seized of the premises above conveyed, as of a good, sure, perfect, absolute, and indefeasible estate of inheritance in law, and in fee simple, and have good right, full power, and lawful authority to grant, bargain, sell, and convey the same, in manner and form aforesaid, and that the same are free and clear from all former and other grants, bargains, sales, liens, taxes, assessments, and encumbrances of what kind or nature soever; and the above bargained premises in the quiet and peaceable possession of the said party of the second part, his heirs and assigns, against all and every person or persons lawfully claiming or to claim the whole or any part thereof, the said party of the first part shall and will warrant and forever defend.

In testimony whereof, the said parties of the first part have hereunto set their hands and seals the day and year first above written.

Signed, sealed and delivered

in presence of
JERRY LINKLATER.

HENRY BEST, [L.S.]
BELLE BEST. [L.S.]

QUIT-CLAIM DEED.

THIS INDENTURE, made the eighth day of June, in the year of our Lord one thousand eight hundred and seventy-four, between David Tour, of Plano, County of Kendall, State of Illinois, party of the first part, and Larry O'Brien, of the same place, party of the second part,

Witnesseth, that the said party of the first part, for and in consideration of Nine Hundred dollars in hand paid by the said party of the second part, the receipt whereof is hereby acknowledged, and the said party of the second part forever released and discharged therefrom, has remised, released, sold, conveyed, and quit-claimed, and by these presents does remise, release, sell, convey, and quit-claim, unto the said party of the second part, his heirs and assigns, forever, all the right, title, interest,

claim, and demand, which the said party of the first part has in and to the following described lot, piece, or parcel of land, to wit:

[*Here describe the land.*]

To have and to hold the same, together with all and singular the appurtenances and privileges thereunto belonging, or in any wise thereunto appertaining, and all the estate, right, title, interest, and claim whatever, of the said party of the first part, either in law or equity, to the only proper use, benefit, and behoof of the said party of the second part, his heirs and assigns forever.

In witness whereof the said party of the first part hereunto set his hand and seal the day and year above written.

Signed, sealed and delivered

DAVID TOUR. [L.S.]

in presence of

THOMAS ASHLEY.

The above forms of Deeds and Mortgage are such as have heretofore been generally used, but the following are much shorter, and are made equally valid by the laws of this state.

WARRANTY DEED.

The grantor (here insert name or names and place of residence), for and in consideration of (here insert consideration) in hand paid, conveys and warrants to (here insert the grantee's name or names) the following described real estate (here insert description), situated in the County of — in the State of Illinois.

Dated this — day of — A. D. 18—.

QUIT CLAIM DEED.

The grantor (here insert grantor's name or names and place of residence), for the consideration of (here insert consideration) convey and quit-claim to (here insert grantee's name or names) all interest in the following described real estate (here insert description), situated in the County of — in the State of Illinois.

Dated this — day of — A. D. 18—.

MORTGAGE.

The mortgagor (here insert name or names) mortgages and warrants to (here insert name or names of mortgagee or mortgagees), to secure the payment of (here recite the nature and amount of indebtedness, showing when due and the rate of interest, and whether secured by note or otherwise), the following described real estate (here insert description thereof), situated in the County of — in the State of Illinois.

Dated this — day of — A. D. 18—.

RELEASE.

KNOW ALL MEN by these presents, that I, Peter Ahlund, of Chicago, of the County of Cook, and State of Illinois, for and in consideration of One dollar, to me in hand paid, and for other good and valuable considera-

tions, the receipt whereof is hereby confessed, do hereby grant, bargain, remise, convey, release, and quit-claim unto Joseph Carlin of Chicago, of the County of Cook, and State of Illinois, all the right, title, interest, claim, or demand whatsoever, I may have acquired in, through, or by a certain Indenture or Mortgage Deed, bearing date the second day of January, A. D. 1871, and recorded in the Recorder's office of said county, in book A of Deeds, page 46, to the premises therein described, and which said Deed was made to secure one certain promissory note, bearing even date with said deed, for the sum of Three Hundred dollars.

Witness my hand and seal, this second day of November, A. D. 1874.

PETER AHLUND. [L.S.]

State of Illinois, }
Cook County. } ss.

I, George Saxton, a Notary Public in and for said county, in the state aforesaid, do hereby certify that Peter Ahlund, personally known to me as the same person whose name is subscribed to the foregoing Release, appeared before me this day in person, and acknowledged that he signed, sealed, and delivered the said instrument of writing as his free and voluntary act, for the uses and purposes therein set forth.

[NOTARIAL
SEAL]

Given under my hand and seal, this second day of November, A. D. 1874.

GEORGE SAXTON, N. P.

GENERAL FORM OF WILL FOR REAL AND PERSONAL PROPERTY.

I, Charles Mansfield, of the Town of Salem, County of Jackson, State of Illinois, being aware of the uncertainty of life, and in failing health, but of sound mind and memory, do make and declare this to be my last will and testament, in manner following, to wit:

First. I give, devise and bequeath unto my oldest son, Sidney H. Mansfield, the sum of Two Thousand Dollars, of bank stock, now in the Third National Bank of Cincinnati, Ohio, and the farm owned by myself in the Town of Buskirk, consisting of one hundred and sixty acres, with all the houses, tenements, and improvements thereunto belonging; to have and to hold unto my said son, his heirs and assigns, forever.

Second. I give, devise and bequeath to each of my daughters, Anna Louise Mansfield and Ida Clara Mansfield, each Two Thousand dollars in bank stock, in the Third National Bank of Cincinnati, Ohio, and also each one quarter section of land, owned by myself, situated in the Town of Lake, Illinois, and recorded in my name in the Recorder's office in the county where such land is located. The north one hundred and sixty acres of said half section is devised to my eldest daughter, Anna Louise.

Third. I give, devise and bequeath to my son, Frank Alfred Mansfield, Five shares of Railroad stock in the Baltimore and Ohio Railroad, and my one hundred and sixty acres of land and saw mill thereon, situated in Manistee, Michigan, with all the improvements and appurtenances thereunto belonging, which said real estate is recorded in my name in the county where situated.

Fourth. I give to my wife, Victoria Elizabeth Mansfield, all my household furniture, goods, chattels, and personal property, about my home, not hitherto disposed of, including Eight Thousand dollars of bank stock in the Third National Bank of Cincinnati, Ohio, Fifteen shares in the Baltimore and Ohio Railroad, and the free and unrestricted use, possession, and benefit of the home farm, so long as she may live, in lieu of dower, to which she is entitled by law; said farm being my present place of residence.

Fifth. I bequeath to my invalid father, Elijah H. Mansfield, the income from rents of my store building at 145 Jackson Street, Chicago, Illinois, during the term of his natural life. Said building and land therewith to revert to my said sons and daughters in equal proportion, upon the demise of my said father.

Sixth. It is also my will and desire that, at the death of my wife, Victoria Elizabeth Mansfield, or at any time when she may arrange to relinquish her life interest in the above mentioned homestead, the same may revert to my above named children, or to the lawful heirs of each.

And lastly. I nominate and appoint as executors of this my last will and testament, my wife, Victoria Elizabeth Mansfield, and my eldest son, Sidney H. Mansfield.

I further direct that my debts and necessary funeral expenses shall be paid from moneys now on deposit in the Savings Bank of Salem, the residue of such moneys to revert to my wife, Victoria Elizabeth Mansfield, for her use forever.

In witness whereof, I, Charles Mansfield, to this my last will and testament, have hereunto set my hand and seal, this fourth day of April, eighteen hundred and seventy-two.

Signed, sealed, and declared by Charles Mansfield, as and for his last will and testament, in the presence of us, who, at his request, and in his presence, and in the presence of each other, have subscribed our names hereunto as witnesses thereof.

PETER A. SCHENCK, Sycamore, Ills.

FRANK E. DENT, Salem, Ills.

CHARLES MANSFIELD. [L.S.]

CODICIL.

Whereas I, Charles Mansfield, did, on the fourth day of April, one thousand eight hundred and seventy-two, make my last will and testament, I do now, by this writing, add this codicil to my said will, to be taken as a part thereof.

Whereas, by the dispensation of Providence, my daughter, Anna Louise, has deceased November fifth, eighteen hundred and seventy-three, and whereas, a son has been born to me, which son is now christened Richard Albert Mansfield, I give and bequeath unto him my gold watch, and all right, interest, and title in lauds and bank stock and chattels bequeathed to my deceased daughter, Anna Louise, in the body of this will.

In witness whereof, I hereunto place my hand and seal, this tenth day of March, eighteen hundred and seventy-five.

Signed, sealed, published, and declared to us by the testator, Charles Mansfield, as and for a codicil to be annexed to his last will and testament. And we, at his request, and in his presence, and in the presence of each other, have subscribed our names as witnesses thereto, at the date hereof.	}	CHARLES MANSFIELD. [L.S.]
FRANK E. DENT, Salem, Ills. JOHN C. SHAY, Salem, Ills.	}	

CHURCH ORGANIZATIONS

May be legally made by *electing* or *appointing*, according to the *usages* or *customs* of the body of which it is a part, at any meeting held for that purpose. *two* or *more* of its *members* as trustees, wardens or vestrymen, and may adopt a *corporate* name. The chairman or secretary of such meeting shall, as soon as possible, make and file in the office of the recorder of deeds of the county, an affidavit substantially in the following form :

STATE OF ILLINOIS, }
 _____ County. } ss.

I. _____, do solemnly swear (or affirm, as the case may be), that at a meeting of the members of the (here insert the name of the church, society or congregation as known before organization), held at (here insert place of meeting), in the County of _____, and State of Illinois, on the _____ day of _____, A.D. 18—, for that purpose, the following persons were elected (or appointed) [*here insert their names*] trustees, wardens, vestrymen, (or officers by whatever name they may choose to adopt, with powers similar to trustees) according to the rules and usages of such (church, society or congregation), and said _____

adopted as its corporate name (here insert name), and at said meeting this affiant acted as (chairman or secretary, as the case may be).

Subscribed and sworn to before me, this — day of —, A.D. 18—.
Name of Affiant — —

which affidavit must be recorded by the recorder, and shall be, or a certified copy made by the recorder, received as evidence of such an incorporation.

No certificate of election after the first need be filed for record.

The term of office of the trustees and the general government of the society can be determined by the rules or by-laws adopted. Failure to elect trustees at the time provided does not work a dissolution, but the old trustees hold over. A trustee or trustees may be removed, in the same manner by the society as elections are held by a meeting called for that purpose. The property of the society vests in the corporation. The corporation may hold, or acquire by purchase or otherwise, land not exceeding ten acres, for the purpose of the society. The trustees have the care, custody and control of the property of the corporation, and can, *when directed* by the society, erect houses or improvements, and repair and alter the same, and may also when so directed by the society, mortgage, encumber, sell and convey any real or personal estate belonging to the corporation, and make all proper contracts in the name of such corporation. But they are prohibited by law from encumbering or interfering with any property so as to destroy the effect of any gift, grant, devise or bequest to the corporation; but such gifts, grants, devises or bequests, must in all cases be used so as to carry out the object intended by the persons making the same. Existing societies may organize in the manner herein set forth, and have all the advantages thereof.

SUGGESTIONS TO THOSE PURCHASING BOOKS BY SUBSCRIPTION.

The business of *publishing books by subscription* having so often been brought into disrepute by agents making representations and declarations *not authorized by the publisher*; in order to prevent that as much as possible, and that there may be more general knowledge of the relation such agents bear to their principal, and the law governing such cases, the following statement is made:

A subscription is in the nature of a contract of mutual promises, by which the subscriber agrees to pay a certain sum for the work described; the consideration is concurrent that the publisher shall publish the book named, and deliver the same, for which the subscriber is to pay the price named. The nature and character of the work is described in the prospectus and by the sample shown. These should be carefully examined before subscribing, as they are the basis and consideration of the promise to pay,

and not the too *often exaggerated statements of the agent*, who is *merely employed to solicit subscriptions*, for which he is usually *paid a commission* for each subscriber, and has *no authority to change or alter* the conditions upon which the subscriptions are authorized to be made by the publisher. Should the *agent assume to agree to make the subscription conditional or modify or change the agreement of the publisher*, as set out by prospectus and sample, in order to *bind the principal*, the *subscriber* should see that such conditions or changes are stated *over or in connection with his signature*, so that the publisher may have notice of the same.

All persons making contracts in reference to matters of this kind, or any other business, should remember *that the law as to written contracts is, that they can not be varied, altered or rescinded verbally, but if done at all, must be done in writing*. It is therefore *important that all persons contemplating subscribing should distinctly understand that all talk before or after the subscription is made, is not admissible as evidence, and is no part of the contract*.

Persons employed to solicit subscriptions are known to the trade as canvassers. They are *agents appointed to do a particular business in a prescribed mode*, and *have no authority to do it in any other way to the prejudice of their principal*, nor can they bind their principal in any other matter. They *can not collect money*, or agree that payment may be made in *anything else but money*. They *can not extend the time of payment beyond the time of delivery, nor bind their principal for the payment of expenses incurred in their business*.

It would save a great deal of trouble, and often serious loss, if persons, before signing their names to any subscription book, or any written instrument, would examine carefully what it is; if they can not read themselves, should call on some one disinterested who can.

INTEREST TABLE.

A SIMPLE RULE FOR ACCURATELY COMPUTING INTEREST AT ANY GIVEN PER CENT. FOR ANY LENGTH OF TIME.

Multiply the *principal* (amount of money at interest) by the *time reduced to days* then divide this *product* by the *quotient* obtained by dividing 360 (the number of days in the interest year) by the *per cent.* of interest, and the *quotient thus obtained* will be the required interest.

ILLUSTRATION.

Require the interest of \$462.50 for one month and eighteen days at 6 per cent. An interest month is 30 days; one month and eighteen days equal 48 days. \$462.50 multiplied by 48 gives 222,000; 360 divided by 6 (the per cent. of interest) gives 60, and \$222,000 divided by 60 will give you the exact interest, which is \$3.70. If the rate of interest in the above example were 12 per cent., we would divide the \$222,000 by 30 (because 360 divided by 12 gives 30); if 4 per cent., we would divide by 90; if 8 per cent., by 45; and in like manner for any other per cent.

Solution.

	\$462.50
	.48

	370000
	185000
60	-----
60	\$222,000 (\$5.70
	180

	420
	420

	00

MISCELLANEOUS TABLE.

- 12 units, or things, 1 Dozen.
- 12 dozen, 1 Gross.
- 20 things, 1 Score.
- 105 pounds, 1 Barrel of Flour.
- 200 pounds, 1 Barrel of Pork.

- 56 pounds, 1 Firkin of Butter.
- 24 sheets of paper, 1 Quire.
- 20 quires paper 1 Ream.
- 4 feet wide, 4 feet high, and 8 feet long, 1 Cord of Wood.

POPULATION OF THE UNITED STATES.

STATES AND TERRITORIES.	Total Population.
Alabama	996,992
Arkansas	484,471
California	500,247
Connecticut	537,454
Delaware	125,015
Florida	187,748
Georgia	1,184,109
Illinois	2,539,891
Indiana	1,680,637
Iowa	1,191,792
Kansas	364,399
Kentucky	1,321,011
Louisiana	726,915
Maine	626,915
Maryland	780,894
Massachusetts	1,457,351
Michigan	1,184,059
Minnesota	439,706
Mississippi	827,922
Missouri	1,721,295
Nebraska	122,993
Nevada	42,391
New Hampshire	318,300
New Jersey	906,096
New York	4,382,759
North Carolina	1,071,361
Ohio	2,665,260
Oregon	90,923
Pennsylvania	3,521,791
Rhode Island	217,353
South Carolina	705,006
Tennessee	1,258,520
Texas	818,579
Vermont	330,551
Virginia	1,225,163
West Virginia	442,014
Wisconsin	1,054,670
Total States	38,113,253
Arizona	9,658
Colorado	39,864
Dakota	13,181
District of Columbia	131,700
Idaho	11,999
Montana	20,595
New Mexico	91,874
Utah	86,786
Washington	23,455
Wyoming	9,118
Total Territories	412,730
Total United States	38,555,983

POPULATION OF FIFTY PRINCIPAL CITIES.

CITIES.	Aggregate Population.
New York, N. Y.	942,292
Philadelphia, Pa.	674,022
Brooklyn, N. Y.	396,099
St. Louis, Mo.	310,864
Chicago, Ill.	298,577
Baltimore, Md.	267,354
Boston, Mass.	250,526
Cincinnati, Ohio	216,239
New Orleans, La.	191,418
San Francisco, Cal.	149,473
Buffalo, N. Y.	117,714
Washington, D. C.	109,199
Newark, N. J.	105,059
Louisville, Ky.	100,753
Cleveland, Ohio	92,829
Pittsburg, Pa.	86,076
Jersey City, N. J.	82,546
Detroit, Mich.	79,577
Milwaukee, Wis.	71,440
Albany, N. Y.	69,422
Providence, R. I.	68,904
Rochester, N. Y.	62,886
Allaheny, Pa.	53,180
Richmond, Va.	51,038
New Haven, Conn.	50,840
Charleston, S. C.	48,956
Indianapolis, Ind.	48,244
Troy, N. Y.	46,465
Syracuse, N. Y.	43,051
Worcester, Mass.	41,105
Lowell, Mass.	40,928
Memphis, Tenn.	40,226
Cambridge, Mass.	39,634
Hartford, Conn.	37,180
Scranton, Pa.	35,092
Reading, Pa.	33,930
Paterson, N. J.	33,579
Kansas City, Mo.	32,240
Mobile, Ala.	32,034
Toledo, Ohio	31,584
Portland, Me.	31,413
Columbus, Ohio	31,274
Wilmington, Del.	30,841
Dayton, Ohio	30,473
Lawrence, Mass.	28,921
Utica, N. Y.	28,804
Charlestown, Mass.	28,323
Savannah, Ga.	28,235
Lynn, Mass.	28,233
Fall River, Mass.	26,766

POPULATION OF THE UNITED STATES.

STATES AND TERRITORIES.	Area in square Miles.	POPULATION.		Miles R. R. 1872.	STATES AND TERRITORIES.	Area in square Miles.	POPULATION.		Miles R. R. 1872.
		1870.	1875.				1870.	1875.	
<i>States.</i>					<i>States.</i>				
Alabama.....	50,722	996,992	1,671	Pennsylvania.....	46,000	3,521,791	5,113
Arkansas.....	52,198	484,471	25	Rhode Island.....	1,306	217,353	136
California.....	188,981	560,247	1,013	South Carolina.....	29,385	705,606	925,145	1,201
Connecticut.....	4,120	125,015	820	Tennessee.....	45,600	1,258,520	1,529
Delaware.....	2,120	125,015	227	Texas.....	237,504	818,579	865
Florida.....	59,268	187,748	466	Vermont.....	10,212	330,551	675
Georgia.....	58,000	1,184,109	2,108	Virginia.....	40,904	1,325,163	1,490
Illinois.....	35,410	2,539,891	5,904	West Virginia.....	23,000	442,014	485
Indiana.....	33,809	1,680,637	3,529	Wisconsin.....	53,924	1,054,670	1,236,729	1,725
Iowa.....	55,945	1,191,792	1,350,344	3,160	<i>Total States.....</i>	<i>1,950,171</i>	<i>38,113,253</i>	<i>59,587</i>
Kansas.....	81,318	364,399	528,349	1,760	<i>Territories.</i>				
Kentucky.....	37,600	1,321,011	1,123	Arizona.....	113,916	9,658
Louisiana.....	41,346	726,915	857,039	539	Colorado.....	104,500	39,864	392
Maine.....	31,776	626,915	871	Dakota.....	147,490	14,181
Maryland.....	11,184	789,894	829	Dist. of Columbia.....	60	131,700	*
Massachusetts.....	7,800	1,457,351	1,651,912	1,606	Idaho.....	90,932	14,999
Michigan*.....	56,451	1,184,059	1,334,031	2,235	Montana.....	143,776	20,595
Minnesota.....	83,531	439,706	598,429	1,612	New Mexico.....	121,501	91,874
Mississippi.....	47,156	827,922	990	Utah.....	80,056	88,786	375
Missouri.....	65,350	1,721,295	2,462,280	2,830	Washington.....	69,944	23,955
Nebraska.....	75,985	123,993	246,280	828	Wyoming.....	93,107	9,118	498
Nevada.....	112,090	42,491	52,540	593	<i>Total Territories.....</i>	<i>965,032</i>	<i>442,730</i>	<i>1,265</i>
New Hampshire.....	9,260	318,300	790	<i>Aggregate of U. S.</i>	<i>2,915,203</i>	<i>38,555,983</i>	<i>60,852</i>
New Jersey.....	8,320	906,096	1,026,502	1,265	* Last Census of Michigan taken in 1874.				
New York.....	47,000	4,382,759	4,705,208	4,470	* Included in the Railroad Mileage of Maryland.				
North Carolina.....	50,704	1,071,361	1,190					
Ohio.....	39,964	2,665,260	3,740					
Oregon.....	95,244	90,923	159					

PRINCIPAL COUNTRIES OF THE WORLD;
POPULATION AND AREA.

COUNTRIES.	Population.	Date of Census.	Area In Square Miles.	Inhabitants to Square Mile.	CAPITALS.	Population.
China.....	446,500,000	1871	3,741,846	119.3	Pekin.....	1,648,800
British Empire.....	226,317,108	1871	4,677,432	48.6	London.....	3,251,800
Russia.....	81,925,490	1871	5,003,778	16.2	St. Petersburg.....	667,000
United States with Alaska.....	38,925,600	1870	4,603,884	7.78	Washington.....	109,199
France.....	36,469,800	1866	204,091	178.7	Paris.....	1,825,300
Austria and Hungary.....	35,901,400	1869	240,348	149.4	Vienna.....	833,900
Japan.....	34,785,300	1871	149,399	232.8	Yeddo.....	1,554,900
Great Britain and Ireland.....	31,817,100	1871	121,315	262.3	London.....	3,251,800
German Empire.....	29,906,092	1871	160,207	187.	Berlin.....	825,400
Italy.....	27,439,921	1871	118,847	230.9	Rome.....	244,484
Spain.....	16,642,000	1867	195,775	85.	Madrid.....	332,000
Brazil.....	10,000,000	3,253,029	3.07	Rio Janeiro.....	420,000
Turkey.....	16,163,000	872,631	24.4	Constantinople.....	1,075,000
Mexico.....	9,173,000	1869	761,526	12.0	Mexico.....	210,300
Sweden and Norway.....	5,921,500	1870	292,871	20.	Stockholm.....	136,900
Persia.....	5,000,000	1870	635,964	7.8	Teheran.....	120,000
Belgium.....	5,021,300	1869	11,373	441.5	Brussels.....	314,100
Bavaria.....	4,861,400	1871	29,292	165.9	Munich.....	169,500
Portugal.....	3,995,200	1868	34,494	115.8	Lisbon.....	224,063
Holland.....	3,688,300	1870	12,680	290.9	Hague.....	90,100
St. Vincent and the Grenadines.....	3,000,000	1870	357,157	8.4	Rogota.....	45,000
Chile.....	2,000,000	1869	132,616	15.1	Santiago.....	115,400
Switzerland.....	2,669,100	1870	15,992	166.9	Berne.....	36,000
Peru.....	2,500,000	1871	471,838	5.3	Lima.....	160,100
Bolivia.....	2,000,000	497,321	4.	Chuquisaca.....	25,000
Argentine Republic.....	1,812,000	1869	871,848	2.1	Buenos Ayres.....	177,300
Wurtemberg.....	1,818,500	1871	7,533	241.4	Stuttgart.....	91,600
Denmark.....	1,784,700	1870	14,753	120.9	Copenhagen.....	162,042
Venezuela.....	1,500,000	368,238	4.2	Caracas.....	47,000
Baden.....	1,461,400	1871	5,912	247.	Carlsruhe.....	36,600
Greece.....	1,457,900	1870	19,353	75.3	Athens.....	43,400
Guatemala.....	1,180,000	1871	40,879	28.9	Guatemala.....	40,000
Paraguay.....	1,000,000	218,928	5.9	Quito.....	70,000
Ecuador.....	823,138	1871	63,787	12.6	Asuncion.....	48,000
Hesse.....	823,138	2,969	277.	Darmstadt.....	30,000
Liberia.....	718,000	1871	9,576	74.9	Monrovia.....	3,000
San Salvador.....	600,000	1871	7,335	81.8	San Salvador.....	15,000
Haiti.....	572,000	10,205	56.	Port au Prince.....	20,000
Nicaragua.....	350,000	1871	58,171	6.	Managua.....	10,000
Uruguay.....	300,000	1871	66,722	6.5	Monte Video.....	44,500
Honduras.....	350,000	1871	17,092	7.4	Comayagua.....	12,000
San Domingo.....	136,000	17,827	7.6	San Domingo.....	20,000
Cuba.....	165,000	1870	21,505	7.7	San Jose.....	2,000
Hawaii.....	62,950	7,633	80.	Honolulu.....	7,633

POPULATION OF ILLINOIS,
BY COUNTIES.

COUNTIES.	AGGREGATE.					
	1870.	1860.	1850.	1840.	1830.	1820.
Adams	56362	41323	26508	14476	2186	-----
Alexander	10564	4707	2484	3313	1390	626
Bond	13152	9815	6144	5060	3124	2931
Boone	12942	11675	7624	1705	-----	-----
Brown	12205	9935	7198	4183	-----	-----
Bureau	32415	26426	8841	3067	-----	-----
Calhoun	6562	5144	3231	1741	1090	-----
Carroll	16705	11733	4586	1023	-----	-----
Cass	11580	11325	7253	2981	-----	-----
Champaign	32737	14629	2649	1475	-----	-----
Christian	20363	10492	3203	1878	-----	-----
Clark	18719	14987	9532	7453	3940	931
Clay	15875	9336	4239	3228	755	-----
Clinton	16285	10941	5139	3718	2330	-----
Coles	25235	14203	9335	9616	-----	-----
Cook	349966	144954	43385	10201	-----	-----
Crawford	13889	11551	7135	4422	3117	*23
Cumberland	12223	8311	3718	-----	-----	2999
De Kalb	23265	19086	7540	1697	-----	-----
De Witt	14768	10820	5002	3247	-----	-----
Douglas	13484	7140	-----	-----	-----	-----
Du Page	16685	14701	9290	3535	-----	-----
Edgar	21450	16925	10692	8225	4071	-----
Edwards	7565	5454	3524	3070	1649	3444
Elliogham	15653	7816	3799	1675	-----	-----
Fayette	16638	11189	8075	6328	2704	-----
Ford	9103	1979	-----	-----	-----	-----
Franklin	12652	9393	5681	3682	4083	1763
Fulton	38291	33338	22508	13142	1841	-----
Gallatin	11134	8055	5448	10760	7405	3155
Greene	20277	16093	12429	11951	7674	-----
Grundy	14938	10379	3023	-----	-----	-----
Hamilton	13014	9915	6362	3945	2616	-----
Hancock	35935	29061	14652	9946	483	-----
Hardin	5113	3759	2887	1378	-----	-----
Henderson	12582	9501	4612	-----	-----	-----
Henry	35506	20660	3807	1260	41	-----
Iroquois	25782	12325	4149	1695	-----	-----
Jackson	19634	9589	5862	3566	1828	1542
Jasper	11234	8364	3220	1472	-----	-----
Jefferson	17864	12965	8109	5762	2555	691
Jersey	15054	12051	7354	4535	-----	-----
Jo Daviess	27820	27325	18604	6180	2111	-----
Johnson	11248	9342	4114	3626	1596	843
Kane	39091	30062	16703	6501	-----	-----
Kankakee	24352	15412	-----	-----	-----	-----
Kendall	12399	13074	7730	-----	-----	-----
Knox	39522	28663	13279	7660	274	-----
Lake	21014	18257	14226	2634	-----	-----
La Salle	60792	48332	17815	9348	-----	-----
Lawrence	12533	9211	6181	7092	3668	-----
Lee	27171	17651	5202	2035	-----	-----
Livingston	31471	11637	1553	759	-----	-----
Logan	23053	14272	5128	2333	-----	-----

POPULATION OF ILLINOIS—CONCLUDED.

COUNTIES.	AGGREGATE.					
	1870.	1860.	1850.	1840.	1830.	1820.
Macon	26481	13738	3988	3039	1122
Macoupin	32726	24602	12355	7926	1990
Madison	44131	31251	20441	14433	6221	13550
Marion	20622	12739	6720	4742	2125
Marshall	10950	13437	5180	1849
Mason	16184	10931	5921
Massac	9581	6213	4092
McDonough	26509	20069	7616	5308	(b)
McHenry	23762	22089	14978	2578
McLean	53988	28772	10163	6565
Menard	11735	9584	6349	4431
Mercer	18769	15042	5246	2352	26
.....	*21
Monroe	12982	12832	7679	4481	2000	1516
Montgomery	25314	13979	6277	4490	2953
Morgan	25463	22112	16064	19547	12714
Moultrie	10385	6385	3234
Ogle	27492	22888	10020	3479
Peoria	47540	36601	17547	6153	(c)
Perry	13723	9552	5278	3222	1215
Piatt	10953	6127	1606
Pike	30708	27249	18819	11728	2396
Pope	11437	6742	3975	4094	3316	2610
Putlaski	8752	3943	2265
Putnam	6230	5587	3924	2131	1310
Randolph	20859	17205	11079	7944	4429	3492
Richland	12803	9711	4012
Rock Island	29783	21005	6937	2610
Saline	12714	9331	5588
Sangamon	46352	32274	19228	14716	12960
Schuyler	17419	14684	10573	6972	b2959
Scott	10530	9069	7914	6215
Shelby	25476	14613	7807	6659	2972
Stark	10751	9004	3710	1573
.....	*5
St. Clair	51068	37694	20180	13631	7078	5248
Stephenson	30608	25112	11666	2800
Tazewell	27903	21470	12052	7221	4716
Union	16518	11181	7615	5524	3239	2362
Vermilion	30388	19800	11492	9303	5836
Wabash	8841	7313	4690	4240	2710
Warren	23174	18336	8176	6739	308
Washington	17599	13731	6953	4810	1675	1517
Wayne	19758	12223	6825	5133	2553	1114
White	16846	12403	8925	7919	6091	4828
Whitesides	27503	18737	5361	2514
Will	43013	29321	16703	10167
Williamson	17329	12205	7216	4457
Winnebago	29301	24491	11773	4609
Woodford	18956	13282	4415
.....	*19
Total	2539891	1711951	851470	476183	157445	55162

HISTORY OF BUREAU COUNTY.*

Less than half a century ago the territory now embraced within the limits of this county was in a state of nature, being a wild, uninhabited region. Scarcely a white man—except hunters and traders—had ever crossed the prairies of Bureau county, and it was unknown to the early pioneer. Roving bands of Indians were the only occupants of the country, and their trails were found here and there leading to and from the different villages. Herds of deer, and packs of wolves, roamed at will; and the gobbling of wild turkeys, and the shrill notes of the lynx and catamount, were heard in the groves. Although the buffalo were gone, still their bones were found here and there scattered over the prairies, relics of the past.

A change has taken place: these prairies which were covered with wild grass and flowers during the Summer, and swept over by fire each Fall, are now converted into corn and wheat fields, interspersed with fine dwellings and barns. No longer a wild, uninhabited region, where the howling of wolves and the yelling of savages were heard, but the home of 35,000 people, where wealth, literature and refinement abound. Fine villages have sprung up here and there, with their tall church-spires glittering in the sunbeams, where the clattering of machinery and the musical peals of the church-bells are heard. Immense trains of cars hourly pass over its prairies, carrying the products of our own and foreign countries, making a scene strangely in contrast with that of former days, and showing the unprecedented growth and prosperity of this people.

EARLY SETTLEMENT.

As early as 1825 there was quite a settlement at the lead mines about Galena, the road connecting it with the settlements below by the way of Rock Island. In the Spring of 1827, Mr. Kellogg, with three wagons and a drove of cattle, went direct from Peoria to Galena,

* We are indebted to N. Matson, Esq., for this history of Bureau Co. During a residence of forty-two years in this county, he has given much thought and labor to this very important subject. His publications cover most of the ground, and what he has endeavored to do in this is to add some new matter which he thinks is of great value, to condense his former publications and correct errors, so as to give in this, his final effort, a correct, condensed and truthful history of Bureau Co.

a distance of one hundred and sixty miles, through an unsettled country, saving thereby about sixty miles. Others followed this route, and it soon became a beaten road, known for some years as "Kellogg's Trail." That Summer—being the time of the Winnebago war—Col. Neale, with six hundred volunteers and many wagons, from the south part of the state, passed over this road. In a short time it became a great thoroughfare from north to south, over which ran a daily mail coach. People settling on this road to entertain traders and keep stage teams; J. B. Meredith located at Senachwine, John Dixon at Boyd's Grove, Henry Thomas on Bureau. Dad Joe at Dad Joe Grove, Ogee at Rock River, Kellogg at Kellogg's Grove, and Winter at Apple River.

At that time all the north part of the state was a wild, uninhabited region, except by Indians and fur traders. Two families had located near the present site of Lacon. Capt. Wm. Haws and James W. Willis had made claims on the Ox Bow prairie in Putnam county; James Walker and a few others had settled at Ottawa. The American Fur Company had a trading post opposite the mouth of Bureau creek, consisting of three log cabins, under the supervision of G. S. Hubbard. This constituted all the inhabitants in the adjoining counties when a settlement was commenced in Bureau.

On the 5th of May, 1828, Henry Thomas, with his family in a wagon drawn by three yoke of cattle, came to Bureau and built the first cabin within the limits of this county. This cabin stood near a small branch, by a spring, and by the side of the Galena road, being located on the northwest quarter of section thirty-three, Town of Bureau, and occupied at present by Thomas Vaughan. A few weeks afterwards, three young men, Edward, Justus and John L. Ament, built a cabin at the east end of Red Oak Grove, on section one, Town of Walnut, the farm now owned by W. Miles. In July of the same year Reason B. Hall built a cabin on the southeast quarter of section thirty-four, Town of Hall, where J. Wasson now lives. Hall, with his family, occupied his cabin but a few months, when he abandoned it for a claim south of the Illinois River, and for five years no other family lived in that vicinity. In the Fall of 1828 John Dixon settled at Boyd's Grove, and lived there about eighteen months, when he moved to Rock River, and became the proprietor of Dixon's Ferry. In the Spring of 1829 Amos Leonard and Daniel Dimmick built cabins in the scattering timber, by the side of springs, and on the north half of section thirty-two, Selby, but occupied them only a short time. In the Spring of 1829, Timothy Perkins and Leonard Roth made claims in Leepertown, and Bulbona, a French Indian trader at Bulbona Grove, in the town of Wyanet.

In the Spring of 1830, Ezekiel Thomas and Abram Stratton settled on farms now occupied by them, and John M. Gay made a claim close by

them, in the town of Bureau. About the same time Charles Boyd bought Dixon's claim at Boyd's Grove, and lived on it for many years. Joseph Smith (Dad Joe) settled at Dad Joe Grove, and Elijah Epperson built a cabin on the south-east quarter of section five, Princeton, where F. Stoner now lives. At the same time Sylvester Brigham, James Forristall, Justus and John L. Ament, made claims on the east side of Main Bureau timber, in the town of Dover.

In the Spring of 1830, Daniel Dimmick built a cabin on section twenty-five, Lamoille, and occupied it with his family about two years, when he abandoned his claim and left the country. In the Fall of the same year William Hall located on the present site of Lamoille, and lived here until the Spring of 1832, when he sold his claim to Aaron Gunn, and moved to Indian Creek, LaSalle county, where himself and part of his family were killed by the Indians a few weeks afterwards.

During the year 1831 several claims were made in the valley of Main Bureau, above Tiskilwa; among these claimants were Robert Clark, Dave Jones and Michael Kitterman. The latter still occupies his claim. In the Summer of 1831 but two claims had been made on the Princeton prairie—one by Curtis Williams, on section twenty-one, and one by John Williams, on section seventeen—when the Hampshire colony came here.

INDIANS OF BUREAU COUNTY.

Hunters and fur traders say that more Indians lived within the limits of Bureau than any county in the state, estimating them from 1,500 to 2,000. According to Indian tradition, about the year 1769 an old chief named Wappe, with seven wives and four hundred followers, came from the Wabash, and established a village on the present site of Tiskilwa. For some years this village bore the name of its founder, but we find in 1812 it was called Comas village, after a chief of that name. At one time a chief named Tiskilwa lived here, but little is known of his history, except he had many wives and was a great hunter. It was at this village Black Partridge fitted out an expedition to attack Fort Clark, in the Fall of 1813. At one time this village was said to contain about three hundred lodges, and was known by the French fur traders as the big town. It was not so large in the early settlement, but nevertheless it was the largest one in the country, and bore the name of Indiantown. The principal chief of this village was Autuckee, and the one next in authority was Meommuse. Both of these chiefs were well known by the early settlers; the latter spoke some English, and frequently visited the cabins of settlers. Here at this village lived for a number of years a half-breed by the name of Mike Girty, who was a great thief and cut-throat, and headed a band of warriors to commit depredations on the settlers during

the Black Hawk war. Girty was not a chief, and was but little known among the settlers, spending much of his time as interpreter among the fur traders. Wasseaw was a chief of some note, and known by a few of the early settlers. He is said to have been a handsome Indian, tall and straight, with an intelligent face, and claimed to be a son of Senachwine. For many years he raised corn in Barren Grove, where he had a village of about forty lodges.

At one time there was a large village on Lake DePue, but most of its inhabitants had left before settlers came here.

The Indians of Bureau, like all Pottawatomies, were low and filthy in their habits, possessing (with a few exceptions) none of those noble traits which elevate the savage character and make their history worthy of record. But they were peaceable and quiet, when not under the influence of liquor, living on friendly terms with the settlers, frequently visiting their cabins to exchange commodities. As settlers increased, the Indians became dissatisfied with their situation, and left the county at different times from 1832 to 1836, to occupy lands assigned them by the government in Western Kansas.

CIVIL JURISDICTION.

The territory within the limits of this county was first under the jurisdiction of St. Clair county; then Madison, then Pike, then Fulton, next Peoria, and lastly Putnam. In January, 1825, a bill passed the legislature dividing the military district into counties, and Putnam being the farthest north, was made to include all the north part of the state, which at that time was uninhabited, except a few trading posts. The bill provided that the county should be organized as soon as it contained a sufficient number of inhabitants. Five years afterwards it was found to have the required number, but they were scattered from the Indiana state line to the Mississippi, including Chicago and Galena, which made organization impracticable, and for five years all the legal business of Putnam county was transacted at Peoria.

In the Spring of 1831 Putnam county, having new boundaries made by the legislature, was organized in accordance with the act. The county was divided into four precincts, two on the east and two on the west side of the Illinois River. Those on the west side were called Bureau and Spoon River: the former was made to include all of this county and a small portion of Putnam, Marshall and Stark counties. The first general election was held at the house of Elijah Epperson, one and a half miles north of Princeton, on the first Monday in August, at which nineteen votes were cast, whose names are as follows: Henry Thomas, Elijah Epperson, Leonard Roth, John M. Gay, Mason Dimmick,

Samuel Gleason, Curtis Williams, Justus Ament, John L. Ament, John W. Hall, Adam Taylor, Daniel Dimmick, Thomas Washburn, Henry H. Harrison, Abram Stratton, Ezekiel Thomas, Hezekiah Epperson, E. H. Hall, and Anthony Epperson.

John M. Gay and Daniel Dimmick were elected Justices of the Peace, but the latter did not qualify. For many years Gay was the only Justice of the Peace on the west side of the river, and he was the only person to take the acknowledgment of legal papers, administer the marriage rites, etc.

SETTLERS DRIVEN FROM THEIR HOMES.

In the Spring of 1831 there were only sixteen families in Bureau, while there were about fifteen hundred Indians. Although the Indians appeared friendly, frequently visiting the homes of settlers, and sometimes assisting them in raising their cabins, still they were apprehensive that all was not right. The Summer before, Black Hawk, with many of his warriors, attended a great feast on Bureau, and report said that many of the Pottawatomies had agreed to assist him in retaining his village. Black Hawk had now returned to his village at Rock Island, and Gov. Reynolds had issued a call for volunteers to remove him and his band west of the Mississippi. A traveler on the Sac and Fox trail reported that five hundred warriors were collected at Barren Grove, and he believed they were going west to assist Black Hawk. While every thing was at fever heat the settlers heard the firing of cannons at Rock Island, and believed that fighting had commenced. It appears that on the approach of the army the Indians fled across the river, and in celebrating this bloodless victory Gen. Gaines had a salute fired from the heavy ordnance at Fort Armstrong. The wind being favorable, the report of the cannons was heard on Bureau, and every person fled from the county,—some going to Peoria, others to Hennepin. A number of families met on the present site of Princeton, where they halted for consultation, when it was agreed that a committee should go and consult with Shaubena, who at that time was encamped about two miles east. The old chief said he thought there might be trouble; that Black Hawk said the last time they met he would fight for his village, and if they commenced fighting the settlers would be in danger. He said, however, the young men might stay and raise corn, but the squaws and papposes should leave immediately. After this consultation the settlers continued their flight, and made no stop until they crossed the Illinois river.

On the Ox Bow prairie, in Putnam county, a call was made for volunteers, when about fifty responded, who came to Bureau and assisted the settlers in taking away their stock, with other valuables. This turned out to be a bloodless war, and when all the facts were known the settlers returned to their homes.

BLACK HAWK WAR.

In the Spring of 1832 the settlement on Bureau had increased to about thirty families, and on the west side of the river, within the limits of this county, there were probably forty cabins. The settlers were apprised that Black Hawk, with his band, were ascending Rock River, and that the Governor had again issued a call for volunteers, but they believed it would pass off as the year before, without fighting. About the middle of May, while the settlers were busy with their crops, Shabena notified them that hostilities had commenced; that Stillman's army was defeated, and they were liable to be attacked at any moment. These tidings were carried from cabin to cabin, and in a few hours all of the settlers had fled from their homes; and it was well they did so, for a few hours' delay, as the sequel shows, would have been fatal to many of them. Some of the settlers went to Peoria and some to Springfield, but the most of them took refuge at Hennepin.

That night, after the settlers left, about seventy warriors, led by the half-breed Girty, came to Bureau, and in the darkness of the night visited almost every cabin, but found their intended victims had fled.

A fort was built at Hennepin, and here the most of the settlers remained during the war. Some of them volunteered as rangers, and spent the Summer in guarding the frontier settlements.

About two weeks after the settlers left, Major Baxter, with two companies of rangers from St. Clair County, came to Bureau and built a fort where Henry Thomas lived, calling it Fort Thomas, and it was occupied by them during the war.

The Indians visited Bureau a number of times during the absence of the settlers, killed chickens, pigs and cattle, robbed some of the cabins, and sometimes laid in ambush for days to kill the settlers as they would return to look after their stock. They killed Elijah Phillips, a mile and a half north of Dover, and burned the Rev. James Sample and wife, one-half mile west of Princeton.*

About the 1st of September, the war being over, and Black Hawk a prisoner, the settlers returned to their claims. On their return they found many of their cattle and hogs were missing, and their gardens and cornfields grown up to weeds; their wheat and oats had matured, but not having been harvested in time, fell to the ground. Every thing appeared gloomy to the settlers on Bureau—Winter approaching and their crops a failure; but, fortunately, there were good crops in Putnam county east of the river, where they obtained a supply for the coming Winter.

* A full account of these murders is given in the Bureau County Reminiscences.

THIRD INDIAN WAR.

Again in the Spring of 1833, the settlers on Bureau were alarmed at the strange conduct of the Indians, and rumors were afloat that the Pottawatomies and Winnebagos were about to unite and make war on the frontier settlements. It is said a Winnebago chief by the name of Naw-wa-see, who had a village near the present site of Rockford, was wounded, and his squaw, with an infant in her arms, killed the year before by the troops in pursuit of Black Hawk, mistaking them for Saes and Foxes. This chief, in order to avenge himself on the whites, visited many of the Pottawatomies' villages, to persuade them to make war on the settlers. A large body of Winnebagos were collected on Green River, and it is said a council between them and the Pottawatomies was held near the present site of New Bedford. At Devil's Grove a large number of warriors had collected, where they held a feast and war dance. Indians were frequently seen riding at full gallop across the prairie, who were supposed to be carrying tidings from place to place. The Indians no longer visited the cabins of settlers, but appeared shy and unfriendly, and avoided as much as possible meeting the whites. It was also noticed that the Indians did not return to their village after their winter hunt, and were planting no corn, as they formerly had done, and their furs were exchanged for ammunition instead of clothing. The settlers became alarmed at these indications of war, and called a meeting to consult on what they had best do. At this meeting two persons were appointed to visit some of the Winnebago villages on Rock River, to find out the intention of the Indians, but they returned without making any discoveries. White people were much alarmed, not knowing at what moment hostilities would commence. Mrs. Dixon, of Dixon's Ferry, with her children, fled to the South in great haste, telling the people on Bureau, as she passed, that the Winnebagos were collecting their warriors together on Rock River, and in all probability would attack the settlement in a few days. On receiving this intelligence people fled from the country, leaving their farms to grow up in weeds, and their stock to run wild on the prairies. Three years in succession the settlers were driven from their homes: some of them were sick of the country and never returned.

A number of settlers on the Princeton prairie joined together and built a fort at Joel Doolittle's residence, by erecting palisades around his cabin, using the latter for a block house.

For a number of months previous, Capt. Brown, with a company of rangers, had been encamped on Bureau, and in the Hall settlement, to protect the settlers, but their time of service having expired, the company was disbanded, leaving the settlement without protection.



N. MATSON Esq.
PRINCETON

THE NEW YORK
PUBLIC LIBRARY

ASTOR LENOX TILDEN FOUNDATION
1215 BROADWAY
NEW YORK

More than forty years have passed since this affair took place, and nothing positive is known with regard to the intentions of the Indians. Some believe they intended to make war on the settlers, but people took the alarm before their plans were matured; others think different, as they committed no depredations.

There have been a number of speculative theories with regard to the action of the Indians, none of which appears to be conclusive. One is, a number of Indians were killed secretly by settlers, and consequently they meditated revenge. In the Spring of 1833 a dead Indian was found in Bureau Creek, a short distance above the Bureau Valley Mills, with a bullet-hole in his back, showing how he came to his death. The body was taken out by the Indians and buried, and to them the murder was a mystery. Dave Jones, a notorious character in the early settlement of the county, said while hunting deer in the creek bottoms he saw this Indian sitting on a log over the water, fishing, when all of a sudden he jumped up as though he was about to draw out a big fish, and pitched head foremost into the creek, and was drowned when he came up to him. About that time the remains of an Indian, partly devoured by wolves, were found in the Illinois River timber, and his death could not be accounted for. A number of Indians disappeared very mysteriously about this time, and the Indians believed they were murdered by the whites.

Whatever the cause may have been, or whether or not the Indians meditated revenge, it caused the settlers much trouble; and although it passed off without bloodshed, it prevented people from improving their claims or raising a good crop.

HAMPSHIRE COLONY.

In the Summer of 1831 a party of emigrants from Northampton, Mass., settled on the Princeton prairie. Before coming west they organized a company and a religious society, with the understanding that they should settle together as a colony. On their arrival on Bureau they found the country deserted, the settlers having fled for fear of the Indians. At that time Mr. Epperson was the only one living in Princeton township, and he assisted the new-comers in selecting claims. Dr. N. Chamberlin made a claim south of Princeton, on a farm now belonging to Elijah Dee and Major Chamberlin, where E. Douglas now lives. Eli and Elijah Smith built a double log cabin on Bureau Bluff, three miles north of Princeton. E. S. Phelps made a claim on what is now the north division of the City of Princeton. C. G. Cass made a claim on the north-west quarter of section twenty-six, and Aaron Gunn on land adjoining, known as the Doolittle farm, but afterwards went to Lamoille. George Hinsdale settled on West Bureau, where he now lives; and John

G. Blake made a claim where Arthur Bryant now lives. Blake went east of the Illinois River, and taught school at ten dollars per month; after keeping his claim for three years, he sold it for twenty-five dollars.

The settlement was called Greenfield, and Elijah Smith was appointed postmaster, the mail being obtained from Thomas post-office, on West Bureau, once a week. A church was organized, consisting of six members, which formed a nucleus of the Hampshire Colony Church of Princeton.

ORGANIZATION OF BUREAU COUNTY.

On the 28th of February, 1837, an act passed the legislature setting off the County of Bureau, and fixing its boundaries as it now stands, except the towns of Milo and Wheatland, which were afterwards added on the formation of Marshall and Stark Counties. This act of the legislature was not to take effect, however, unless a majority of the whole county favored it. In accordance with this act an election was held on the first Monday in March, which was a very exciting one, and many illegal votes were said to have been cast on both sides. On the west side of the river people voted almost *en masse* for the division, while on the east side they voted against it. A few votes were cast in Indiantown precinct against the division, and a few in Sandy precinct for it. There were about thirty majority for the division, and when the result was known there was great rejoicing on the west side of the river. In Princeton houses were illuminated, bonfires built, guns fired, and various tokens of joy. Although the west side of the river had won the victory and were entitled to a new county, those on the east side, with the authorities at Hennepin, pronounced the election illegal, giving notice that they would contest it—declaring no division—Putnam County still whole, etc. Notwithstanding this protest, Bureau claimed to be a county, and went on to comply with the provisions in the act of the legislature. Three commissioners, who had been appointed for that purpose, met in May, and located the county seat at Princeton.

On the first Monday in June, 1837, an election was held to elect county officers, at which Robert Masters, William Haskins and Arthur Bryant were elected County Commissioners; Cyrus Langworthy, Sheriff; Thomas Mereer, Clerk; John H. Bryant, Recorder; Jacob Galer, Coroner, and Robert Stewart, Surveyor.

Judge Stone, of the Fifth Judicial District, ordered court to be held in Princeton on the following August, and appointed Cyrus Bryant, Clerk. Courts were held in the Hampshire Colony Church until 1845, when a court-house was built, and a jail, twelve feet square, with hewed logs, lined with sheet-iron, together with a frame building for a jail, on a lot now occupied by the residence of O. S. Phelps.

The revenue of the county for 1838, including state, county and school taxes, amounted to the sum of three hundred and thirty-two dollars. But this amount, small as it was, proved sufficient to meet all demands for the fiscal year.

GEOGRAPHY OF THE COUNTY.

Bureau County has twenty-three whole townships and two fractional ones; 868 square miles or sections, and about 555,520 acres of land—about one-ninth of which was originally timber. The face of the country is neither hilly nor flat, but undulating, and while in a state of nature had the appearance of a vast plain, interspersed with groves of timber, and drained by clear, running streams.

The eastern portion of the county is drained by Negro and Spring Creeks, the central by Main Bureau and its tributaries, and the west by Green and Spoon Rivers. These streams, except Spoon River, are skirted with timber, and along them—especially Main Bureau—are excellent mill privileges.

The face of the country is elevated above the water courses from one to two hundred feet. In the north part of the county, on the ridge which divides the waters of the Illinois and Mississippi, is an elevation of about three hundred and fifty feet above the Illinois valley.

On Green River, and along the valley of the Illinois, is a large quantity of swamp or overflowed land, some of which has been reclaimed by ditching, and brought under cultivation. In some of the western towns are sand knolls, boulder rocks and marshes, but the quality of the land throughout the county for farming purposes is equal if not superior to any county in the state.

GOVERNMENT SURVEYS.

In the Spring of 1819 Jolin C. Sullivan, under the direction of Graham and Phillips, commissioners appointed by the President of the United States for that purpose, surveyed the old Indian boundary line running from Lake Michigan to the Mississippi, at the mouth of Rock River. This runs a few degrees south of west, passing through the northern towns of this county. This was a standard line in the surveys of the county, causing fractional tracts north and south of it.

The surveys south of the Indian boundary were commenced in 1816 and completed in 1822; the last were made in this county by Thos. C. and Stephen Rector; their returns bear date November 6, 1822. The surveys north of the Indian boundary were commenced in 1834 and completed in 1843. The land south of this boundary came into market in August, 1835, and north of it in 1844. The land office of this district was at Galena until 1841, when it was moved to Dixon.

The northern boundary of the military district is a line extending from the great bend in the Illinois River, at the mouth of Lake DePue, to the Mississippi, a short distance below New Boston. The towns of Wheatland, Milo, Macon and Neponset, were in part military or patent land, which for many years retarded the settlement. Indiantown, Arispie and Leepertown, although within the military district, contained no patent lands.

MINERALOGICAL.

In the central and southern portions of the county coal is found in various places, but none has yet been discovered in the northern towns. A large portion of Mineral, Selby and Hall are underlaid with coal-beds, which are found from twenty to seventy feet below the surface. The line that bounds the coal-beds on the north is said to be the south line of town seventeen, but coal has been found on Main Bureau north of that line. Coal was first discovered in this county in the Fall of 1834, outcropping from the banks of Coal Creek, in section 24 Mineral; two years afterwards it was found on Negro Creek, in the Town of Hall, and on Coal Run, in Indiantown.

In 1866 mineral paint was discovered on the north-west quarter of section seven, Manlius: but it is now found elsewhere in that vicinity. A large quantity of this paint has been prepared and shipped to other parts.

Peat beds are plenty in the west part of the county, but it has not been brought into use, and probably never will, as coal is abundant.

There are a number of stone quarries in the county, none of which have been worked to any great extent. The best of these quarries are on Rocky Run, in Indiantown, and on Negro and Spring Creeks in the Town of Hall.

PROVIDENCE COLONY.

In the Spring of 1836 a colony was organized in Providence, R. I., for the purpose of making a settlement in the west. The agents of this colony, after looking at many localities in different parts of the state, selected Indiantown, in this county, for their future home. At that time most of the township was vacant, and they entered a large tract, to be drawn for by the members of the colony. The town of Providence was laid out, and the lots sold to the colonists. This colony, like all others in the West, did not meet the expectations of its projectors; but it brought to the county many worthy citizens. Among those who remained here were Asa Barney, Caleb Cushing, Alfred Anthony, Hosea Barney, J. Shaw, James Harrington, James Pilkington, John Lannon, Thomas Doe, Mathew Dorr, James Dexter, and Elias Niekerson.

TOWNSHIP ORGANIZATION.

At the general election of 1849 the vote was almost unanimous for township organization, and in the following Spring town officers were elected, when the Board of Supervisors took the place of County Commissioners. At that time the county was divided into nine precincts, named as follows: Princeton, Dover, Lamoille, French Grove, Brush Creek, Green River, Tiskilwa, Hazewood, and Hall.

On the adoption of township organization, some of the towns contained but few inhabitants, scarcely enough to fill the offices. Manlius, Gold and Wheatland were attached to other towns, and not organized until some years afterwards. The names of some of the towns have been changed by the Board of Supervisors since the organization.

PERILS OF EARLY SETTLEMENT.

The following graphic sketch is taken from the Reminiscences of Bureau County. People at the present time are not aware of the hardships of the early settlers of this county—deprived of almost every comfort of civilization, without schools, churches, and in some cases without society, having only the Indians for neighbors and associates. Their dwellings were rude cabins, with a puncheon floor, and a clapboard door hanging on wooden hinges. Some were obliged to live in a tent until a cabin could be built: others lived for months in a pole shanty, without a floor, chimney or door, a bed-quilt supplying the place of the latter. Their living was also plain, being deprived of even the necessaries of life—for weeks at a time without bread in their house, living on hominy and potatoes, while their supply of meat consisted of wild game. The nearest place for getting their grain ground was at a horse-mill near Peoria, where some of the early pioneers went, and waited for days at the mill to get their grist. Many of the settlers pounded their corn in a hominy-block and ground their wheat in a coffee-mill, taking out the bran with a common meal sieve.

Three years in succession the early settlers of Bureau were driven from their homes on account of Indian hostilities, leaving their farms to grow up in weeds, and their horses and cattle to run at large on the prairie. For weeks at a time they lived in constant fear of the Indians, not knowing at what moment they would be attacked and murdered by them. Sometimes they would carry their guns with them while working in the field, and at night leave their cabins, and, with their blankets and quilts, sleep in the grove, in order that they might escape should their dwelling be attacked.

More than forty years have now passed since the settlement of

Bureau commenced, and great has been the change in the county during that time. The early pioneer, the hunter and Indian fighter, with a few exceptions, have passed away; the report of their rifles and the barking of their dogs are no longer heard in Bureau timber. Their rude log cabins have gone to decay and their places supplied by fine dwellings, in which people live in the enjoyment of comforts and luxuries of life, and have no fear of the tomahawk of ruthless savages.

MILITARY.

During the rebellion Bureau County furnished for the army 3,626 soldiers, and paid \$650,000 in bounties to the same.

At the first call for volunteers, in the Spring of 1861, a number of companies were formed in different parts of the county; two went from Princeton, one under the command of Capt. Farris, and the other commanded by Capt. Paddock; the latter, however, was not accepted.

On the 10th of August, 1861, Robert F. Winslow, of Princeton, a law-partner of M. T. Peters, received a commission from the Secretary of War to raise a regiment of infantry. Establishing himself on the fair-ground, he in a short time recruited about seven hundred men, and in a few days it was expected the regiment would be full, when they would leave for active service in the field. The county furnished money for recruiting purposes, and it was supposed that Bureau would furnish a full regiment for the war, but through the influence of designing men, these expectations were never realized. Emissaries from Missouri visited the camp and persuaded the volunteers to join Birge's brigade of sharpshooters, then recruiting at St. Louis. From some cause, Winslow became unpopular with the volunteers, and in order to get away from his command, they secretly agreed to go to St. Louis.

The principal trouble in the camp was caused by the following circumstance: James T. Stevens offered Colonel Winslow a horse for the position of sergeant-major in his regiment. The Colonel, having no horse of his own, set the example of selling position in service, which of late has been carried on to such great extent both in military and civil departments. The sergeant-major possessed a fine military figure, set off with a new uniform, giving him a commanding appearance, but had a very unpleasant way of carrying out the arbitrary commands of the Colonel, and, like Judge Jeffrey in carrying out the will of his master, James II, led him to destruction. Everything had a good outside appearance in camp. The drill went on, and martial music was heard early and late. The Colonel's headquarters denoted business and activity, and fine dinners were served out to his friends.

About daylight on a clear Sabbath morning, November 3, the people were awakened by loud cheering and martial music, as the regiment took

their departure for St. Louis. When Colonel Winslow found the troops were about to leave, he tried to prevent it, but the leaders said they would go at all events, and, if he would accompany them, he would still be their commander. The Colonel accepted this proposition and ordered the gate opened, when the troops marched out on the public square fronting the American House. They called a halt, speeches were made, a vote taken, when Colonel Winslow (without a court martial) was discharged from service. At this turn of affairs, the Colonel flew into a terrible rage, galloping his horse back and forth, slashing the air with his sword, ordering the troops back to camp, and pointing out to them the consequences of disobeying orders.

With the regiment was an emissary from St. Louis, who called himself Major Smith, who by proclamation was declared leader of the troops. This caused much dissatisfaction among the aspirants for the position. Captain Robins, who expected to be commander-in-chief, waved his sword over his head, and with a loud voice, sang out: "All that wish to go to glory, follow me!" He did not know that he would lead them into the Alton Penitentiary, as the sequel will show. The exciting parley having terminated, the troops commenced their march for Trenton, where a steamboat was waiting to convey them to St. Louis.

Colonel Winslow made an effort to apprise the authorities at Springfield that his regiment had run off, but no communication could be obtained by telegraph. Report said the wires were cut. By request of a number of citizens, N. Matson went to Springfield, and laid the case before the Governor. On receiving the tidings, General Mathews made arrangements to intercept the fugitives at Alton. A railroad train with a battery and two companies of soldiers from Camp Butler, left at three o'clock in the morning for Alton. On arriving there, General Mathews brought his battery to the river bank, and had scarcely got it ready when the steamer with the troops aboard hove in sight, under a full head of steam, flags flying, and the band playing Washington's march. General Mathews ordered them to stop the boat, but no attention was paid to it, when a shot was fired across the bow, but the steamer continued on her course in defiance of the battery. Another shot was fired, which penetrated the hull, and the captain, thinking his boat was about to sink, rang the bell and rounded to, when all on board were taken prisoners.

With the runaway regiment was Elder Berry, of Wyauet, who expected to be its chaplain — having been their religious adviser for some days. The Elder, feeling patriotic, had arranged his hat-brim so as to represent an old-fashioned cocked hat of Revolutionary times, on which he wore a large cockade. The Elder, having a fine figure capped with this remarkable hat, would promenade the cabin in good military style, but as soon as the cannon ball struck the boat, he pulled off his cockade,

tramping it under his feet, straightened down the brim of his hat, and putting on a sanctimonious face, caused him to look like a clergyman instead of a soldier.

The troops were placed in the Alton penitentiary for safe keeping, to await an order from the Governor. With the troops were a number of persons who had accompanied them by invitation. These men applied to General Mathews for their liberty — one of whom said that he was a civilian, did not belong to the regiment, had committed no crime, and thought it unjust to be locked up in a place which had been the common receptacle of thieves and cut-throats. The General told him that he was charged with grand larceny — of stealing a whole regiment — to which he replied the charge was false; the regiment had stolen him.

The troops were taken to Camp Butler and kept under guard for some time, but afterward went into service, forming a part of the 57th Regiment of Illinois Volunteers. With this affair Colonel Winslow's military career ended. He had spent his time and money, and ruined his law business, without receiving any pay for his services.

NUMBER OF SETTLERS AT DIFFERENT PERIODS.

In the year 1828 there were only five families living within the limits of Bureau County, whose names are as follows: Henry Thomas, Reason B. Hall, John Dixon, Bullbona, and the family of Aments. In 1830 there were nine families; in 1831 sixteen families; in 1832, at the time of the Black Hawk war, there were thirty-one families, besides a number of single men who had made claims, built cabins, and were living in them. The names and location of these thirty-one families, were as follows:

Town of Lamoille — Daniel Dimmick; Dover — John L. Ament; in Princeton — Elijah Epperson, Dr. N. Chamberlin, Eli and Elijah Smith, John Musgrove, Roland Moseley, Mrs. E. Smith, Robert Clark, and Joel Doolittle; in Arispie — Michael Kitterman, Curtiss Williams, and Dave Jones; in Selby — John Hall, William Hoskins, John Clark, and Amos Leonard; in Wyanet — Abram Oblist, and Bullbona; in Bureau — Henry Thomas, Ezekiel Thomas, Abram Stratton, and John M. Gay; in Ohio — Dad Joe; in Walnut — James Magley; in Milo — Charles Boyd; in Leepertown — Timothy Perkins, and Leonard Roth; in Hall — William Tompkins, and Sampson Cole.

In the Spring of 1833, there were only twenty-eight families within the limits of this county — the population having decreased on account of the war. A number of families left the county and settled elsewhere, and others did not return to their claims for a year or two afterwards. During the Summer of 1834 and 1835, a few families came to Bureau:

but in 1836 there was a large emigration, and the population was more than doubled during the year, and formed an epoch in the settlement of Bureau County. The land came into market the Summer before, and most all the good timber fell into the hands of settlers who sold it out to new-comers at an exorbitant price. All kinds of products were high, and were bought by the emigrants, and for the first time the early pioneers appeared to have plenty of money. Wheat sold for two dollars and a half per bushel, corn one dollar, flour sixteen dollars per barrel, and provisions accordingly. All kinds of grain were bought up the river to supply the demand, and cattle, horses, sheep, etc., were driven from the southern parts of the state and sold to the settlers.

In 1837 and 1838, there was a surplus in this county, and it found a ready market at good prices to the settlers on Rock River. In 1839 and 1840, produce was shipped down the river and sold at St. Louis at low rates. From 1840 to 1847, a large amount of produce was hauled to Chicago — the teams loading back with lumber and goods. Part of the time wheat was worth only twenty-five cents, and pork net one dollar and fifty cents, delivered at Hennepin or at the Lake.

In 1850 the prairies of Bureau county were mostly vacant, the settlement extending but a short distance from the timber. People went on the prairie, made claims, took out a pre-emption, and when that expired, if they did not have means to enter the land, they would get it entered on time and pay for it with products raised on their farm. Some of the most wealthy farmers of this county commenced in this way. In a few years after the settlement on the prairie, it was all made into farms, and in 1854 all the land in this county was entered.

PROPOSED CANAL.

As early as the Summer of 1836, the project was agitated of constructing a canal from the Illinois to the Mississippi River. Dr. A. Langworthy, of Tiskilwa, was quite enthusiastic on this subject, and at his own expense employed R. R. Pearce to survey the route as far as Green River. At that time it was thought a feeder could be taken out of Green River to supply the eastern part of the canal, and from a point near the west line of the county the river could with slight expense be made navigable to its mouth, thereby forming a water communication between the two great rivers.

In the Summer of 1866, another survey of this proposed canal was made, with a feeder to be taken out of Rock River and intersect the canal near Devil's Grove. Again in 1870 the government, in accordance with an act of Congress, made a survey of this route for the purpose of making it a ship canal.

RAILROADS.

In 1839 the old Illinois Central Railroad was surveyed and located through this county. It entered the county in section twenty-five, Westfield, and left it in section two, Lamoille, making a straight line through the county. After the grading was partly done, the enterprise was abandoned.

In 1851, a railroad was projected from Chicago to Rock Island by the way of Peru, and counties on the route were called on to take stock in it. Bureau County was asked to subscribe for \$50,000 of the stock. This request caused great excitement among the people, and speeches for and against were made in almost every school-house in the county. Princeton favored it, but Tiskilwa opposed it, and when the election came the proposition was lost; but the road was built nevertheless. It was completed in 1853, its length in this county is thirty-eight miles.

The Chicago, Burlington and Quincy Railroad was built in 1854. Its length in this county is forty-two miles. The Peoria and Bureau Valley Railroad was built in 1855, and its length in this county is about five miles. The Rushville and Buda Railroad was built in 1870, and seven miles of it is in this county. The Mendota and Prophetstown Railroad was commenced in 1856, completed in 1870, and its length in this county is twenty-seven miles. The Kankakee and Pacific Railroad was graded in 1871, but not completed. About three miles of it is in this county.

Bureau County having six railroads within its limits, and the Illinois Central Railroad running almost parallel with its eastern line, and with the Illinois River and Michigan Canal on its borders, gives Bureau County great facilities for trade and commerce.

SWAMP LANDS.

A bill passed Congress in September, 1850, giving to Arkansas all the swamp and overflowed land within the limits of the state, and afterwards this bill was so amended as to apply to all other states. In 1852 the State Legislature donated these lands to the counties in which they were located. It was found by making a survey that this county had about 38,000 acres, mostly along the valley of Green River, and on the overflowed bottoms of the Illinois River. This land the county advertised and sold in September, 1856, and the proceeds, amounting to \$115,000, was appropriated to the school fund. Some of the purchasers were not satisfied to have the funds thus appropriated, contending that they should be used for draining. They refused to pay the back installments, and the county was involved in a law suit. About one half of the land

was paid for according to the conditions of sale, and deeds given, while the remainder reverted to the county.

Some years ago the county commenced draining these lands, especially those along Green River, and have expended over \$194,000 in this work. The subsequent sales amounted to \$112,000, making the total amount received by the county \$227,761.

In this swamp district were many valuable tracts of land, and some of the lands that were subject to annual inundation have been reclaimed by ditching, and are now under cultivation.

POLITICS.

During the existence of the old parties, the Whigs had a large majority in this county, and since the organization of the present political parties, the Republicans have a majority, ranging from 1,500 to 1,900.

The following is the official vote of the county at the last election:

OFFICIAL VOTE OF BUREAU COUNTY, NOVEMBER ELECTION, 1876.

TOWNS.	President.										Governor.		Lieut. Governor.	
	1868.			1872.			1876.				Steward,	Cullom,	Glenn,	Shuman,
	Grant,	Seymour,	Democrat.	Grant,	Greeley,	O'Connor,	Democrat.	Tilden,	Democrat.	Hayes,				
Princeton	516	313	472	311	5	345	618	9	347	621	343	619		
Wyanet	230	107	158	116		126	213	2	127	213	127	211		
Fairfield	65	74	49	24	15	48	47	19	68	46	68	46		
Hall	36	158	16	97	1	134	21		135	21	135	21		
Clarion	141	27	108	17		30	114		30	114	30	114		
Neponset	229	69	169	81	3	85	197	15	98	197	85	197		
Leepertown	36	42	28	18	3	33	41	3	36	41	33	41		
Greenville	96	66	74	37		75	105	4	79	105	75	105		
Manlius	115	46	84	34		43	108		43	108	43	108		
Gold	26	35	28	22		38	35		42	34	41	35		
Milo	181	62	151	49		29	139	23	52	139	29	139		
Indiantown	208	117	191	54	30	78	201	14	90	202	78	202		
Selby	121	149	106	67	3	126	118	1	128	117	126	118		
Arispie	122	144	108	107	7	106	109	4	109	108	106	108		
Berlin	198	74	174	60		71	185	2	76	181	71	185		
LaMoille	211	53	172	36		67	231		67	231	67	231		
Ohio	162	54	130	73		84	152	4	88	152	84	152		
Concord	296	154	273	145	8	189	320	9	193	326	187	326		
Wheatland	68	30	63	21	2	6	55	9	15	55	6	55		
Bureau	109	96	89	95		76	80	3	78	81	76	80		
Westfield	125	169	78	146		162	80		162	80	162	80		
Walnut	124	73	120	71		94	152	8	100	152	95	152		
Mineral	117	57	115	44		62	115	2	65	114	62	115		
Dover	185	106	161	66	1	82	185	13	94	185	82	185		
Macon	126	40	116	23		29	98	1	30	98	29	98		
Total	3844	2315	3233	1820	73	2218	3719	145	2352	3631	2240	3723		

OFFICIAL VOTE OF BUREAU COUNTY.—CONCLUDED.

TOWNS.	Secretary of State.		Auditor.		State Treasurer.		Attorney General.		Member of Congress.			Board of Equaliz'n	
	Thornton, Dem.	Harlow, Rep.	Hise, Dem.	Needles, Rep.	Gundlach, Dem.	Rutz, Rep.	Lynch, Dem.	Edsall, Rep.	Punham, Dem.	Henderson, Rep.	Sikes.	Mallett, Dem.	Ainsworth, Rep.
Princeton	349	622	350	621	321	630	340	621	329	639	2	350	619
Wyanet	127	213	128	213	127	212	127	213	126	215	--	127	213
Fairfield	68	46	68	46	68	46	68	46	68	45	--	68	46
Hall	135	21	135	21	135	21	134	22	135	21	--	135	21
Clarton	30	114	30	114	30	114	29	115	29	115	--	30	114
Neponset	85	196	100	196	85	196	84	196	95	194	5	100	196
Leepertown	33	41	36	41	33	41	33	41	35	43	--	35	43
Greenville	75	105	79	105	75	105	75	105	79	105	--	79	105
Manlius	43	108	43	108	43	108	43	108	43	108	--	43	108
Gold	41	35	41	35	41	35	41	35	41	35	--	41	35
Milo	29	139	52	139	29	109	29	139	51	139	1	52	139
Indiantown	78	202	91	202	78	202	78	202	80	200	11	91	202
Selby	126	118	126	118	128	118	126	118	129	115	--	128	118
Arispie	106	108	110	108	106	108	106	108	107	108	3	109	108
Berlin	71	185	74	184	71	185	72	184	72	186	--	74	184
LaMoille	67	231	67	231	67	231	67	231	67	229	--	67	231
Ohio	84	152	83	152	84	152	84	152	88	152	--	88	152
Concord	189	324	198	322	189	323	189	324	194	324	--	195	324
Wheatland	6	55	15	55	6	55	6	55	14	55	1	12	55
Bureau	76	80	79	80	76	80	76	80	79	80	--	79	80
Westfield	162	80	162	80	162	80	162	80	162	80	--	162	80
Walnut	73	152	100	152	94	152	95	152	100	154	--	102	152
Mineral	63	115	64	115	62	115	64	115	63	114	--	60	115
Dover	82	185	95	185	82	184	82	185	93	187	--	95	185
Macon	29	98	3	98	29	98	29	98	31	90	--	30	97
Total	2218	3725	2329	3722	2221	3690	2239	3725	2310	3733	23	3252	3722

TOWNS.	Representatives.				Circuit Clerk.		Sheriff.		State's Attorney.		Coroner.	
	Herron, Dem.	Nolan, Dem.	Baldwin, Rep.	Hurd, Rep.	Salmon, Dem.	Smith, Rep.	Forrest, Dem.	Brandon, Rep.	Scott, Dem.	Skinner, Rep.	Spens, Dem.	Dakin, Rep.
Princeton	990 ¹ / ₂	126 ¹ / ₂	889 ¹ / ₂	893 ¹ / ₂	297	669	271	605	293	637	316	611
Wyanet	381		321	318	129	212	125	214	128	213	167	172
Fairfield	153	43 ¹ / ₂	73 ¹ / ₂	63	30	83	35	78	67	44	69	44
Hall	403 ¹ / ₂	1 ¹ / ₂	31 ¹ / ₂	31 ¹ / ₂	132	23	131	35	135	21	135	21
Clarton	84	3	174	174	29	115	29	115	29	115	30	114
Neponset	255 ¹ / ₂	20	289 ¹ / ₂	278 ¹ / ₂	97	200	85	210	100	196	100	197
Leepertown	72	40 ¹ / ₂	61 ¹ / ₂	61 ¹ / ₂	35	43	22	56	38	39	36	42
Greenville	123 ¹ / ₂	16 ¹ / ₂	157 ¹ / ₂	151 ¹ / ₂	80	103	75	105	77	105	83	101
Manlius	74	68 ¹ / ₂	164	166	42	108	43	107	42	108	43	107
Gold	106 ¹ / ₂	16 ¹ / ₂	52 ¹ / ₂	52 ¹ / ₂	43	33	31	45	40	35	41	35
Milo	156		208 ¹ / ₂	208 ¹ / ₂	52	139	52	139	52	139	52	139
Indiantown	147	67 ¹ / ₂	312	301 ¹ / ₂	90	201	88	204	90	202	91	202
Selby	377 ¹ / ₂	23 ¹ / ₂	166 ¹ / ₂	167 ¹ / ₂	52	189	51	195	117	126	127	117
Arispie	174	159	159	160 ¹ / ₂	109	109	106	112	110	108	109	109
Berlin	127	98 ¹ / ₂	277 ¹ / ₂	275	75	182	74	181	73	182	64	185
LaMoille	180	21	346 ¹ / ₂	346 ¹ / ₂	67	231	67	231	67	231	67	231
Ohio	201	53	150 ¹ / ₂	150 ¹ / ₂	88	152	87	158	84	149	88	152
Concord	538	43 ¹ / ₂	480	481 ¹ / ₂	185	334	167	352	193	325	196	324
Wheatland	12		85 ¹ / ₂	79 ¹ / ₂	13	55	13	55	13	55	13	55
Bureau	231	6	120	120	78	81	77	83	76	80	77	83
Westfield	146		120	120	161	81	162	80	162	80	162	79
Walnut	201	20 ¹ / ₂	222	223 ¹ / ₂	97	155	95	158	97	156	100	154
Mineral	172 ¹ / ₂	10 ¹ / ₂	172 ¹ / ₂	172 ¹ / ₂	65	113	60	116	62	114	62	115
Dover	205 ¹ / ₂	78	277 ¹ / ₂	277 ¹ / ₂	94	186	96	180	75	188	95	185
Macon	93		144	144	30	97	31	96	29	97	30	97
Total	6072	921	5464 ¹ / ₂	5413 ¹ / ₂	2069	3894	2073	4000	2249	3740	2355	3671

RELIGION.

Probably the first sermon preached within the limits of this county was by a missionary by the name of Wigley. According to the statement of the Indians, he preached at Indiantown as early as the year 1814; made many converts among the Indians, baptizing them in Bureau Creek. Nothing is known of his religious creed, but it is supposed he was a Baptist.

The first religious service held among the settlers was at the house of John Hall, in August, 1830; preaching by Elijah Epperson. During the same year a young man from Putnam County, by the name of Sample, preached a number of times at John Hall's. In 1833, William Royal, a Methodist preacher, held service at Abram Stratton's, on West Bureau Creek, once in four weeks. Royal's mission extended from Peoria to Ottawa, with twenty-two preaching places, some of which were thirty miles apart, making the circuit once a month.

In the Fall of 1833, the Rev. Lucien Farnham, a Congregational minister, came to Princeton, receiving part of his support from the Home Missionary Society.

The first camp-meeting was held in the grove west of Princeton, in September, 1834, it being a union meeting between the Congregationalists and Methodists. The second camp-meeting was held in the grove two miles west of Dover, in the Summer of 1836.

SETTLING OF DIFFERENT PARTS OF THE COUNTY.

In the Spring of 1836 there were two great thoroughfares passing through this county. One of these was the great Galena road, running north and south, over which passed a daily mail coach, and the other was the Sacs and Fox trail, running east and west, over which passed the Indians of the West on their annual trips to and from Chicago, to get their annuities. The Sacs and Fox trail for many years had been the great highway for Indians passing through the country, and over it the Black Hawk's band made annual trips to Canada, to draw their pay from the British government. It was no uncommon thing to see several hundred Indians at a time on this trail, and sometimes white people on foot or horseback, who were traveling from east to west. Many places on the prairie the trail was worn down a foot or more below the surface by the incessant tramp of the ponies' feet. The first obstruction of this trail between Rock Island and Chicago was caused by a fence built by Robert Murphy in fencing his farm in the Spring of 1837. The Indians having to pass around Murphy's farm, were very indignant, regarding it as a trespassing on their rights.

In the Spring of 1836 there was no one living in the towns of Fairfield, Manlius, Mineral, Neponset, Macon, Gold, Wheatland, Greenville, or Westfield. There was but one family in Milo, one in Walnut, one in Ohio, four in Berlin, five in Bureau, five in Concord, and six in Clarion. The dwellings were log cabins, built mostly in the edge of the timber by the side of springs. There was but one meeting-house, two or three school-houses, only two surveyed roads, and not a stream bridged. The land then under cultivation was a small field here and there adjoining the timber, and the prairies of the county were in a state of nature, a part of which had not been surveyed.

SETTLEMENT OF LAMOILLE AND PERKINS' GROVE.

In the Spring of 1830 Daniel Dimmick made a claim at the head of Dimmick's Grove, and in the Fall of the same year Wm. Hall made a claim near him, on the present site of Lamoille. In the Spring of 1834, Leonard Roth, G. Hall and Dave Jones, made claims in the Grove, and in July of the same year, J. T. Holbrook, Moses and Horace Bowen, also settled in the Grove. In the Fall of 1834, Enos Holbrook, Joseph Knox and Heman Downing came. In the Spring of 1835, Tracy Reeves and Dr. John Kendall came here and laid out the town of Lamoille.

In 1834 Timothy Perkins and his sons claimed all of Perkins' Grove, and sold claims to those coming in afterwards. The first cabin built in the Grove was on a farm now owned by John Hetzler, and occupied by S. Perkins and E. Bevens. The second house stood near the present residence of A. G. Porter, and occupied by Timothy Perkins. In 1836 and '37 a number of persons came here, among whom were Joseph Sereach, Stephen Perkins, J. and A. R. Kendall, J. and E. Fassett. In 1842 a post-office named Perkins' Grove was established, but was discontinued some few years afterwards.

SETTLEMENT IN THE EAST PART OF THE COUNTY.

In the Summer of 1828, Reason B. Hall built a cabin on section 34, Town of Hall. In the Fall of 1829 a black man named Adams built a cabin at the mouth of Negro Creek, and from him the stream took its name. In the Summer of 1831, Wm. Tompkins, Sampson and John Cole, made claims on the east side of Spring Creek. In August, 1832, Henry Miller, William and James G. Swan, made claims in the town of Hall. In 1833, Robert Scott, Martin Tompkins and A. Holbrook came. Other settlers came in soon after, among whom were Ranson and E. C. Hall, Mr. Wixam, Mr. Willite, N. Applegate, Dr. Whitehead, and C. W. Combs.

WEST BUREAU AND CENTER GROVE SETTLEMENT.

It has already been stated that Henry Thomas, Ezekiel Thomas,

Abram Stratton and John M. Gay came in 1828 and '30. In 1831, Thos. Washburn made a claim adjoining the county farm on the west; Benj. Lamb afterward owned the claim, and in 1834 sold it to James Triplett. In 1833, John Phillips, E. Chilson and Thomas Finley came. In 1834, Isaac Spangler, Geo. Coleman, Edward and Acquilla Triplett, settled in Center Grove. Wm. Allen, C. C. Corss, Lemuel and Rufus Cary, Solomon Sapp, Jacob and Adam Galer, settled here; George Bennett and Rees Heaton were among the early settlers.

EARLY SETTLEMENT IN THE WEST PART OF THE COUNTY.

In the Spring of 1834, Thornton Cummings made a claim on the north side of French Grove, and J. G. Reed at Coal Grove, and built a cabin on the present site of Sheffield. In 1835, Paul Riley, Caleb and Eli Moore, and James Laughrey, built cabins in French Grove. A. Fay settled at Menominee Grove, and Benj. Coal at Bulbona Grove.

In 1836, William Studley made a claim at the south end of Barren Grove, and in the following year William and George Norton, W. P. Batlerill and James Tibbetts came. In 1836, Curtis Williams, Thomas Grattidge, John Clark, Dr. Hall, George Squiers and E. D. Kemp settled in the north end of Barren Grove.

In 1850 a settlement was made in the towns of Gold and Manlius, and among the first settlers were Samuel Mather, S. Barber, T. Rinehart, A. Lathrop, and James Martin.

In 1837 a settlement was commenced at Black Walnut Grove, in the town of Macon, and among the early settlers were Wm. Bates, T. Matheral, James B. Akin, Lewis Holmes, and John and Charles Wood.

GREEN RIVER SETTLEMENT.

The country along Green River remained unoccupied for many years after settlements had been made in other parts of Bureau County, and was visited only by hunters and trappers. It was known at that time as Winnebago Swamp, but took the name of Green River about the year 1837, about the time a settlement was commenced here.

In the Spring of 1837, Cyrus Watson built a cabin near the present site of New Bedford, and occupied it a short time. Soon afterwards Francis and Wm. Adams, D. Brady, Milton Cain, Daniel Davis, Lewis Burroughs, Geo. W. Sprall, T. and N. Hill, settled here.

The land on Green River north of the Indian boundary did not come into market until 1844, and some of the settlers held their land by pre-emption right. But when the land came into market they were not prepared to pay for it, and to prevent others from entering their farms they organized a "Settlers' League," with a constitution and by-laws,

and signed by all those interested. From this Settlers' League originated the common phrase, "State of Green River."

SETTLEMENT IN THE NORTH PART OF THE COUNTY.

Notwithstanding two cabins were built at an early day—one at Red Oak Grove and the other at Dad Joe Grove—the settlement of the north part of the county dates about the year 1850. James Claypall occupied the Ament cabin in Red Oak Grove from 1833 to 1836; Luther Denham moved here soon after. A few families settled at Walnut Grove, among whom were A. H. Jones, G. Triplett, T. Culver, and Richard Brewer.

In 1841, F. G. Buchan built a cabin at East Grove, on the north line of Ohio township, and five years afterwards Wm. Cleavland built a cabin on the prairie, near the middle of the township, but soon afterwards abandoned it. About 1850 and '52 the prairie began to be settled and made into farms. Among the settlers were Squire Falvey, John Kasbeer, Wm. Cowen, S. Wilson, Daniel P. and Dwight Smith, John and Andrew Ross.

SETTLEMENT IN THE SOUTH PART OF THE COUNTY.

Although a family lived at Boyd's Grove since the Fall of 1828, the settlement around it is of a recent date. In 1841, a few families settled on the south side of Boyd's Grove, among whom were D. Bryant, B. Hagan, John A. Griswold and Isaac Sutherland. A short time afterwards a settlement was made at the Lone Tree in the town of Wheatland, and among the settlers were John and T. Kirkpatrick, J. Larkins, J. Merritt, Henry and R. Rich and the large family of Andersons. At an early day a settlement was made on the Chenoweth prairie, in Arispie, and among the first comers were Elder J. B. Chenoweth, F. Dunn and A. Benson.

SETTLEMENT AT LOST GROVE.

For many years after a settlement had been made on Bureau County, Lost Grove and the country around it remained unoccupied. The Sac and Fox trail passed by the grove, and was traveled by whites as well as Indians. In 1836 and 1837 two large wolves made a home in the grove, and frequently travelers on foot and horseback were so badly frightened by seeing them, that for a long time the trail was avoided.

In August, 1837, a man named Dunlap, from Knox County, Ohio, was murdered at Lost Grove by one Green. Dunlap was exploring the country with the object of selecting a home, and had money with him to purchase land. While on Fox River he employed Green to conduct him through the country to Princeton, there being no road at the time, and while at the south end of the grove, Green drew his pistol and shot Dunlap, who fell from his horse. Dunlap, although badly wounded,

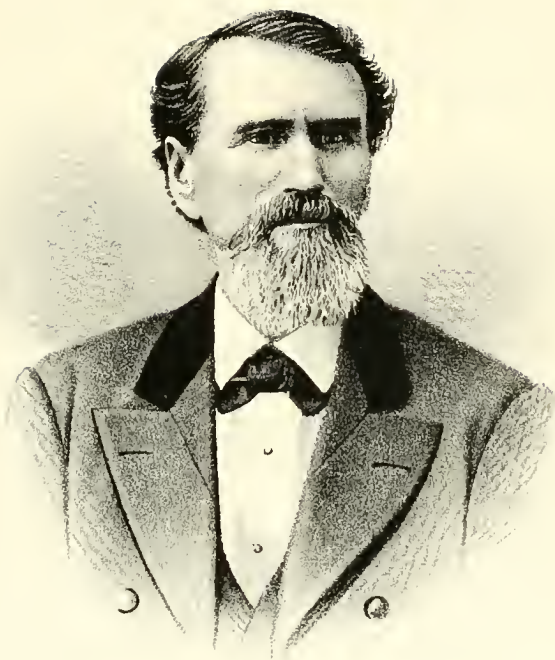

GEN^L THOS^S J. HENDERSON
MEMBER OF CONGRESS
PRINCETON

THE NEW YORK
PUBLIC LIBRARY

ADJUTANT GENERAL
OFFICE OF THE
GENERAL INVESTIGATIVE
DIVISION

ran about one mile, but was overtaken and his brains beaten out with a club. The body was robbed of money and clothing and left on the prairie, where it was found some days afterwards partly devoured by wolves.

In the Spring of 1831, Mason Dimmick made a claim in Lost Grove, and commenced a cabin where Arlington now stands, but soon after abandoned it. In 1834, O. H. Hugh claimed the Grove, and completed the cabin which Dimmick had commenced, and lived in it a few months, when he abandoned his claim and left the county. The cabin went to decay, no one living here for six years after.

In the Fall of 1835, Lost Grove was claimed by two young men, Blodgett and Lindley, and while they were disputing about their rights, it was entered by Benj. Briggs, who sold it to Michael Kennedy in 1840, and he made a large farm here some years afterwards, and laid off the village of Arlington.

In 1840, David Roth, having a contract for grading, on the Illinois Central Railroad, built a house east of the Grove, and sold it to Martin Corley, who made a farm here. Others settled around the Grove, among whom were Daniel Cahill, D. Lyon, James Waugh, Peter Cassady, Mr. Okely and others.

MEMORIES OF SHAUBENA OR SHABBONA.

This celebrated Indian chief, whose portrait appears on the title page of this work, deserves more than a passing notice. Although Shaubena was not so conspicuous as Tecumseh or Black Hawk, yet in point of merit he was superior to either of them.

Shaubena was born at an Indian village on the Kankakee River, now in Will County, about the year 1775. While young he was made chief of the band, and went to Shaubena Grove, now DeKalb County, where they were found in the early settlement of the county.

In the War of 1812, Shaubena with his warriors joined Tecumseh, was aid to that great chief, and stood by his side when he fell at the battle of the Thames. At the time of the Winnebago war, in 1827, he visited almost every village among the Pottawatomies, and by his persuasive arguments prevented them from taking part in the war. By request of the citizens of Chicago, Shaubena, accompanied by Billy Caldwell (Sauganash), visited Big Foot's village at Geneva Lake, in order to pacify the warriors, as fears were entertained that they were about to raise the tomahawk against the whites. Here Shaubena was taken prisoner by Big Foot, and his life threatened, but on the following day was set at liberty. From that time the Indians (through reproach) styled him the "white man's friend," and many times his life was endangered.

Before the Black Hawk War Shaubena met in council at two different times, and by his influence prevented his people from taking part

with the Saes and Foxes. After the death of Black Partridge and Senachwine, no chief among the Pottawatomies exerted so much influence as Shaubena. Black Hawk, aware of this influence, visited him at two different times, in order to enlist him in his cause, but was unsuccessful. While Black Hawk was a prisoner at Jefferson Barracks, he said, had it not been for Shaubena, the whole Pottawatomie nation would have joined his standard, and he could have continued the war for years.

To Shaubena many of the early settlers of this county owe the preservation of their lives, for it is a well-known fact, had not the thirty-one families then in Bureau been notified of their danger, a large portion of them, like those on Indian Creek, would have fallen victims to the tomahawk of savages. By saving the lives of the whites he endangered his own, for the Saes and Foxes threatened to kill him, and made two attempts to execute their threats. They killed Pypeogee, his son, and Pyps, his nephew, and hunted him down as though he was a wild beast.

Shaubena had a reservation of two sections of land at his Grove, but by leaving it and going west for a short time, the government declared the reservation forfeited, and sold it the same as other vacant land. On Shaubena's return, and finding his possessions gone, he was very sad and broken down in spirit, and left the Grove for ever. The citizens of Ottawa raised money and bought him a tract of land on the Illinois River, above Seneca, in Grundy County, on which they built a house and supplied him with means to live on. He lived here until his death, which occurred on the 17th of July, 1859, in the eighty-fourth year of his age, and was buried with great pomp in the cemetery at Morris. His squaw, Pokanoka, was drowned in Mazon Creek, Grundy County, on the 30th of November, 1864, and was buried by his side.

In 1861, subscriptions were taken up in many of the river towns, to erect a monument over the remains of Shaubena, but, the war breaking out, the enterprise was abandoned. Only a plain marble slab marks the resting-place of this friend of the white man.

Methodist Church, Milo Township, organized with sixteen members in Jan. 1854, by the Rev. M. Frasier.

For one year they held meetings at the house of Thomas Coppernue, when they erected a church. This was used until 1868, when they built their present house of worship. Its cost was about \$800, and stands on Section 27.

The membership is now about fifty. The Sabbath-school has near forty pupils in attendance, the Superintendent of which is J. M. Tate.

The present pastor is Rev. R. N. Morse.

THE COUNTY FARM.

About twenty years ago, 160 acres were purchased and the necessary buildings erected to care for the poor of the county. From time to

time additions have been made to these, until now the farm contains 240 acres, with capacious and comfortable buildings.

It is not entirely self-supporting, but the farm is turned to good account, the labor being performed by the inmates. The following report, made by the Farm Committee to the County Board of Supervisors for the year elosing September 1, 1876, is given :

There is at present forty-eight inmates, classified as follows: Insane 12, idiotic 8, cripples 2, homeless 26. Total days attendance for the year is 17,613, or 2,516 weeks. The greatest number any month was 58 in March; the least 41 in September. The average per month for the year—51.

The total expenses of the institution to the county for the year has been as follows :

Bills allowed and due, - - - - -	\$3,651 79
Cash including Superintendent's salary, - - - - -	1,050 00
	<hr/>
	\$4,701 79
Deduct cash on hand, - - - - -	400 00
	<hr/>
Total, - - - - -	\$4,301 79

This shows the entire expenses to the county for the year, and makes a cost of \$1.70 per week for each person kept; if we deduct \$300 which has been expended for improvements and betterments, as fencing, painting, etc., we find a net cost of \$1.59 per week for each person kept.

There has been raised on the farm, the present season, 14 acres of oats, 70 acres of corn, 8 acres of potatoes, and vegetables of various kinds; 60 tons of hay, which was put up in good time and condition; of potatoes and vegetables we shall have a large supply. The corn is good; the oats are poor, but fortunately we have a part of our last year's crop still on hand, so we shall not want in that direction; we also have about 600 bushels of old corn on hand.

Of stock we have six horses, 35 head of cattle, 50 hogs and 100 pigs, all of which are looking well, and show that they have proper care and attention.

The Superintendent is Mr. D. C. Cooper.

A TABULAR

SHOWING THE TOTALS OF THE FOOTINGS OF THE SEVERAL COLUMNS OF EACH OF BUREAU, AND STATE OF ILLINOIS, AND THE GRAND TOTALS OF

TOWNS	IMPROVED LANDS.			UNIMPROVED LANDS.			RAILROAD LANDS.			TOTAL LANDS.		
	Acres.	Value.	Average Value.	Acres.	Value.	Average Value.	Acres.	Value.	Average Value.	Acres.	Value.	Average Value.
Charlton	21850	321152	14 70	502	6270	12 00				22381	327722	14 64
Lamolle	21113	356391	16 88	1390	17157	12 34				22510	373636	16 59
Ohio	23941	356182	14 87							23951	356263	14 83
Walnut	23184	287791	12 41	124	1481	11 94	15	162	10 80	23423	289434	12 40
Greenville	17177	30701	5 19	5723	18391	3 21				23200	109095	4 70
Fairfield	10181	91379	9 87	10871	69617	6 40				21055	169996	7 84
Westfield	21852	167677					8	419	56 12	21860	168196	7 69
Berlin	20761	246852	11 89	781	2895	3 70	6	766	127 66	21548	250513	11 63
Doyers	20350	334592	16 44	2711	25948	9 56				23064	360540	15 63
Bureau	22511	297506	13 03	280	3008	10 80				23091	300514	13 01
Mantios.	20841	221945	10 65	1207	5215	4 33				22048	227160	10 26
Gold	13482	76150	5 61	8670	30620	3 53				22152	106750	4 82
Hall	20950	329579	15 73	2506	17058	6 80				23456	346637	14 88
Selby	21967	399525	9 03	489	37997	5 89				28456	237522	8 34
Princeton	13765	333333	22 02	2449	24826	8 71	13	985	76 54	22627	461115	20 38
Wyandot	22910	26580	12 06	310	2015	5 92	8	3164	39 36	22438	271039	12 08
Coneord	22426	245997	10 96				9	6799	755 44	22435	252596	11 27
Mineral	20254	183728	9 07	2571	9260	3 60				22825	192988	8 45
Leepertown	5868	33002	5 62	5682	14459	2 61	138	11150	87 10	11678	59011	5 05
Arlsple	20301	222785	10 97	2543	12350	4 86				22844	235135	10 29
Indiantown	19773	241119	12 35	2932	17915	6 13				22696	262334	11 55
Macon	21830	325737	14 92	958	10322	10 77	71	960	12 97	22862	337018	14 73
Nepouset	22200	311668	14 03	326	1131	4 39	9	659	73 22	22535	313761	13 92
Wheatland	11231	126875	11 29							11234	126875	11 29
Milo	19898	283715	14 25	1716	10413	5 95				21614	293928	13 60
Total	186335	6056544	12 45	61187	25560	5 53	364	338854	70 22	547886	6420958	11 72

TOWNS.	MULES AND ASSES.			SHEEP			HOGS.			STEAM ENGINES INCLUDING BOILERS.			FIRE & BURG-LAR-PROOF SAFES.		
	Number.	Value.	Average Value.	Number.	Value.	Average Value.	Number.	Value.	Average Value.	Number.	Value.	Average Value.	Number.	Value.	Average Value.
Charlton	2	70	35 00	180	180	1 00	1887	3774	2 00						
Lamolle	10	281	28 10	159	159	1 00	2632	5264	2 00	1	400	400 00			
Ohio	32	970	30 31	294	296	1 00	3359	6353	1 89				3	65	21 66
Walnut	15	1380	90 66	20	20	1 00	2871	5685	1 98				3	142	47 33
Greenville	19	135	22 89	38	57	1 50	1803	3863	2 14				1	25	25 00
Fairfield	15	109	26 66	150	200	1 33	1600	3000	1 87						
Westfield	10	216	21 60	48	48	1 00	1570	1570	1 00	1	75	75 00	1	100	25 00
Berlin	31	569	18 35	247	242	1 02	1839	2098	1 13	4	130	32 50			
Doyers	37	1078	29 13	611	771	1 26	3060	6298	2 06	1	125	125 00			
Bureau	86	2865	33 31	267	267	1 00	3692	7206	2 00						
Mantios.	17	1610	94 71	116	116	1 00	2138	3841	1 98	1	200	200 00			
Gold	6	80	13 33	61	61	1 00	900	1809	1 01						
Hall	8	230	28 75	37	37	1 00	1896	3792	2 00						
Selby	27	660	24 44	209	211	1 02	1836	1940	1 06	2	550	275 00	1	25	25 00
Princeton	60	2510	41 83	672	916	1 36	2901	9800	3 38	13	3768	289 81	26	1207	46 42
Wyandot	52	1310	25 76	105	110	1 04	1170	2940	2 52						
Coneord	20	580	29 00	301	321	1 06	2508	5016	2 00	5	780	156 00	20	590	29 50
Mineral	26	775	29 80	115	115	1 00	3066	6132	2 00	1	140	70 00			
Leepertown	9	260	28 89	104	101	1 00	256	511	2 00						
Arlsple	28	900	31 45	244	256	1 11	1746	3644	2 09				9	350	38 88
Indiantown	20	860	43 00	530	530	1 00	2421	3823	1 58						
Macon	23	685	29 78	311	311	1 00	3505	7010	2 00						
Nepouset	19	570	30 00	760	760	1 00	5153	10306	2 00	1	50	50 00	9	275	30 55
Wheatland	25	774	30 92	28	28	1 00	1421	2668	1 87						
Milo	11	1611	36 61	73	73	1 00	3156	6710	1 94	1	70	70 00			
Total	107	21768	30 45	5700	6222	1 09	59206	117076	1 98	31	6288	202 84	76	2779	36 56

STATEMENT

OF THE ASSESSMENT BOOKS OF REAL AND PERSONAL PROPERTY IN THE COUNTY SAID BOOKS, FOR THE YEAR 1876, COMPILED BY THE COUNTY CLERK.

IMPROVED LOTS.			UNIMPROVED LOTS.			TOTAL LOTS.			HORSES.			NEAT CATTLE.		
Lots.	Value.	Average Value.	Lots.	Value.	Average Value.	Lots.	Value.	Average Value.	Number.	Value.	Average Value.	Number.	Value.	Average Value.
275	37796	137 44				275	37796	137 44	581	17365	29 88	2100	21144	10 68
47	14050	298 93				178	19055	107 05	639	18601	29 10	2171	20480	9 48
129	25957	201 21	131	50005	38 20	230	27174	123 51	706	21523	30 47	1617	17072	10 50
16	1077	67 31	91	1213	13 37	21	1142	54 33	726	21165	29 15	1302	12628	9 70
			5	65	13 00				583	12758	21 83	1105	10393	9 40
213	13761	64 56	83	1204	13 67	301	14955	49 69	600	14000	23 33	2500	25000	10 00
283	13296	46 98	101	597	5 91	384	13893	36 18	600	11598	19 33	1147	7499	6 54
176	18335	104 17	2	20	10 00	178	18355	103 11	717	14031	19 56	1872	13197	7 05
									761	20078	26 32	1754	16272	9 27
									709	21748	30 67	1895	18790	9 86
									609	17390	28 38	1481	14221	9 60
									293	8550	29 19	889	13160	11 42
									615	15345	24 95	981	9171	9 34
164	11712	71 41	12	112	9 33	20	820	41 00	606	15250	22 89	1117	9555	8 55
1147	41594	362 64	186	8261	44 41	1333	424215	318 24	1038	33337	32 12	1778	19865	11 17
238	40345	169 51	118	1875	15 80	356	42220	118 59	575	16830	29 27	1297	13765	9 85
793	91805	114 50				793	91805	114 50	799	20570	25 74	1683	17533	10 41
83	4044	48 72	21	218	10 38	104	4262	40 78	590	17704	30 00	1481	14810	10 00
27	3575	132 40	116	499	4 30	143	4074	28 49	127	3645	28 70	275	2750	10 00
170	35467	208 63	40	1382	34 55	210	36849	175 47	657	21447	32 99	1439	14531	10 10
405	29072	71 60	23	370	16 08	428	29142	68 79	690	20754	30 00	1860	18795	10 19
									539	16226	30 10	1432	14490	10 12
347	52895	152 43	14	205	14 57	361	53100	147 09	739	23225	31 43	1527	17679	11 57
									327	9715	28 82	844	8142	9 64
									570	17600	30 87	1180	10147	9 29
4521	809839	179 13	966	21315	22 06	5487	831154	151 48	15459	430356	27 84	36827	362012	9 83

BILLIARD AND OTHER TABLES.			CARRIAGES AND WAGONS.			WATCHES AND CLOCKS.			SEWING & KNITTING MACHINES.			PIANO FORTES.			MELODEONS AND ORGANS.		
Number.	Value.	Average Value.	Number.	Value.	Average Value.	Number.	Value.	Average Value.	Number.	Value.	Average Value.	Number.	Value.	Average Value.	Number.	Value.	Average Value.
			181	2668	14 74	120	120	1 00	90	683	7 58				25	560	22 40
			218	2764	12 67	46	111	2 41	112	1127	10 06	6	165	27 50	42	499	11 88
3	105	35 00	281	3276	11 66	292	269	1 40	123	1252	10 18	5	109	21 80	41	542	13 22
6	210	35 00	263	4149	15 77	209	477	2 28	117	1138	9 74	2	105	52 50	47	1117	23 76
			197	2606	13 23	156	267	1 71	65	843	12 97				16	374	23 37
3	45	15 00	180	2100	11 66	140	170	1 21	50	400	8 00	1	25	25 00	13	274	21 07
			180	2139	11 88	185	185	1 00	69	783	11 34	5	205	41 00	9	106	11 77
			277	3392	12 24	245	246	1 00	129	1347	10 44	11	337	30 65	45	601	13 35
			293	4896	16 70	197	500	2 54	117	965	8 24	9	385	42 77	35	873	24 94
			202	2811	14 06	170	170	1 00	91	794	8 24	2	60	30 00	17	433	25 47
			232	3922	17 33	164	319	1 93	87	868	10 00				14	395	28 50
			93	3692	28 98	62	99	1 59									
			223	2481	11 11	148	153	1 03	53	192	3 62	4	170	42 50	4	60	15 00
			292	2627	9 00	196	215	1 09	103	984	9 55	6	185	30 80	12	178	14 83
5	375	75 00	530	15193	28 66	355	2419	6 81	241	3085	12 80	84	6253	74 44	56	1448	25 85
			221	2554	11 55	21	62	2 95	59	295	5 00	9	380	42 22	20	475	23 75
			280	4405	15 73	328	841	2 56	212	1371	6 46	15	635	42 30	51	505	9 90
			167	1681	10 66	128	257	2 00	69	1035	15 00	1	20	20 00	16	240	15 00
			51	510	10 00	79	158	2 00	29	290	10 00	1	50	50 00	7	185	26 43
			256	4286	16 74	193	625	3 24	90	1995	22 16	11	540	49 09	24	675	28 29
			226	4431	19 60	262	802	3 44	118	1634	13 84	10	539	53 00	32	665	20 79
			172	2534	14 73	130	277	2 13	61	487	7 99	2	132	62 50	12	223	18 51
			303	5723	18 88	360	818	2 27	163	1515	9 29	10	525	52 50	45	996	22 13
			133	2364	17 75	85	139	1 63	40	633	15 82	1	50	50 00	12	425	35 41
			193	3691	19 14	80	80	1 00	56	552	9 85	2	100	50 00	18	208	11 55
29	1165	40 17	5644	89931	15 93	4151	9777	2 30	2374	24778	10 43	196	10954	55 88	613	12157	19 83

TABULAR STATEMENT—CONTINUED.

TOWNS	Goods and Merchandise.		Materials and Manufactured Articles.		Manufacturers' Tools and Machinery.		Agricultural Tools & Machinery.		Money of Bank, Banker, Broker or Stock-Jobber.		Money other than of Bank, Banker, etc., etc.		Credits other than of Bank, Banker, etc., etc.		Property of Companies or Corporations not heretofore enumerated.		Property of Saloons and Eating Houses.		Household and Office Furniture.		All other Property, not otherwise Listed.		Total Value of Personal Property.		Personal of Railroads.	
	Dols.	Dols.	Dols.	Dols.	Dols.	Dols.	Dols.	Dols.	Dols.	Dols.	Val	Value.	Value.	Value.	Value.	Value.	Value.	Value.	Value.	Value.	Value.	Value.	Value.	Value.	Value.	Value.
Clarion					1721								11100			1934							61319			50
Landville	4200	2655			1265									1350	26	2011										141
Ohio	7522				3476				16321							1721			8316							87
Walnut	16550	213	262		1781								4360			2807										91
Greenville	1350				2465								840			2170			1859							02
Fairfield	500				1543											1089										
Westfield	2010	95	10		1044											10			1595							51
Berlin	3580	10	66		2174											2250			3310							91
Dover	1950	200			3100											2808						25				5
Bureau					3225																					
Mantua	300				3503																					
Gold			25		1710																					
Hall																1200										
Selby	1925				1918											5700										
Princeton	71376	2938	2272		3715	3631	112049									78441			150							85
Wyanet	6630				2655																					91
Concord	10570				2244	750	8935																			343
Mineral	1000		50		1320																					
Leopertown	950	10	50													600										
Arlisle	13230	5	210		3029											1000										
Indiantown	300	200	65		3670											13700										
Macon					1818	1540																				
Seponset	11120		186		3317											5493										
Wheatland	700				1568											7319										
Milo	75				888											2400										
Total	161838	6356	3196		53175	5924	255333						140466			7550	921		99604			47261		1972149		5865

GRAND SUMMARY.

PERSONAL PROPERTY.

ITEMS.	NUMBER.	AV. VAL.	ASSESSED VALUE.	TOTAL.
1. Horses of all ages.....	15459	27 84	430356	
2. Cattle of all ages.....	36827	9 83	362012	
3. Mules and Asses of all ages.....	710	30 65	21768	
4. Sheep of all ages.....	5700	1 09	6222	
5. Hogs of all ages.....	59206	1 98	117076	
6. Steam Engines, including Boilers.....	31	202 84	6288	
7. Fire or Burglar Proof Safes.....	76	36 56	2779	
8. Billiard, Pigeon-Hole, Bagatelle, or other similar Tables.....	29	40 17	1165	
9. Carriages and Wagons of whatsoever kind.....	5644	15 93	89931	
10. Watches and Clocks.....	4251	2 30	9779	
11. Sewing or Kutting Machines.....	2374	10 43	24778	
12. Piano Fortes.....	196	55 88	10954	
13. Melodeons and Organs.....	613	19 83	12157	
14. Merchandise on hand.....			161838	
15. Material and Manufactured Articles on hand.....			6356	
16. Manufacturers' Tools, Implements and Machinery, other than Engines and Rollers which are to be listed as such.....			3196	
17. Agricultural Tools, Implements and Machinery.....			53175	
18. Gold and Silver Plate and Plated Ware.....			533	
19. Diamonds and Jewelry.....			10	
20. Moneys of Bank, Banker, Broker or Stock Jobber.....			5924	
21. Credits of Bank, Banker, Broker or Stock Jobber.....			12581	
22. Moneys of other than Bank, Banker, Broker or Stock Jobber.....			255333	
23. Credits of other than Bank, Banker, Broker or Stock Jobber.....			140466	
24. Bonds and Stocks.....			1901	
25. Shares of Capital Stock of Companies and Associations not incorporated by the Laws of this State.....			2000	
26. Property of Companies and Corporations other than heretofore enumerated.....			7550	
27. Property of Saloons and Eating Houses.....			921	
28. Household or Office Furniture and Property.....			99604	
29. Investments in Real Estate and Improvements thereon.....			1265	
30. All other Personal Property required to be listed.....			47261	
31. Shares of Stock of State or National Banks.....			77500	
Total Value of Personal Property.....			\$1972149	\$1972149

TABULAR STATEMENT—CONCLUDED.

LANDS.	No. of Acres.	Av. Val. per Acre.		
Improved Lands.....	486355	\$12 45	6056544	
Unimproved Lands.....	61187	5 53	338854	
Total Value of Lands.....			\$6395398	\$6395398
TOWN AND CITY LOTS.	No. of Lots.	Average Value.		
Improved Town or City Lots.....	4521	\$179 13	809839	
Unimproved Town and City Lots.....	966	22 06	21315	
Total Value of Town and City Lots.....			\$831154	\$831154
PROPERTY BELONGING TO RAILROADS.				
Lands other than "Railroad Track," (364 acres.) (Av. \$70.20.).....			25560	\$25560
Personal Property other than "Rolling Stock".....			5865	5865
Total Value of all Property as Assessed.....				\$9230126
Acres of Wheat.....			19,101	
Acres of Corn.....			162,293	
Acres of Oats.....			34,175	
Acres of Meadow.....			50,479	
Acres of other Field Products.....			6,512	
Acres of Inclosed Pasture.....			92,915	
Acres of Orchard.....			5,270	
Acres of Wood Land.....			31,093	

THE BUREAU COUNTY AGRICULTURAL BOARD

was constituted in 1856 by a few individuals desiring to promote the agricultural interests of the county. These purchased thirty acres of ground near Princeton, and laid it out in a convenient fair ground. To this additions have been made, until the grounds now comprise fifty-five acres, which, with the improvements thereon, are valued at \$18,000. About \$3,000 are annually offered in premiums—the effect being to fully meet the object set forth in article second of the Constitution, which reads as follows :

Its object shall be to improve the condition of Agriculture, Horticulture, and the Mechanics and Household Arts.

Article third refers to the membership, and reads :

This Board shall consist of such citizens of the county as shall signify their wish to become members, and shall pay on subscription one dollar and fifty cents, and one dollar and fifty cents annually, thereafter. The payment of ten dollars shall constitute a membership for life, and shall exempt the donor from annual contributions.

Article fourth relates to officers, and is as follows :

The officers of this Board shall consist of a President and three Vice Presidents, to be located in various parts of the county ; a Secretary, Assistant Secretary, Treasurer, and one Director from each township in the county, which officers shall constitute an Executive Committee, five of

whom shall constitute a quorum to do business. The last Ex-President and Secretary shall be members of the Executive Committee for the year following their services as such President and Secretary.

The officers for the ensuing year are :

President—Justus Stephens, of Princeton.

Vice Presidents—Robert Hunter, of Wheatland ; Geo. Hammer, of Ohio ; and B. F. Howell, of Dover.

Secretary—J. H. Fawcett, of Princeton.

Assistant Secretary—E. R. Virden, of Princeton.

Treasurer—S. G. Paddock, of Princeton.

Marshal—C. P. Lovejoy, of Princeton.

The time for holding the annual fair is designated in article first of the By-laws, which reads :

1. This Exhibition will be open on Tuesday, the 12th of September, and close on Saturday, the 16th. All entries of stock and other articles must be made on or before Tuesday, the first day of the fair.

The fair is said to be one of the best in the state. This view is certainly corroborated on viewing the entries made, or the farms and stock in the county.

PRINCETON.

Princeton is beautifully situated on the margin of a high rolling prairie, and skirted on the west by a large grove of timber, which forms a semicircle to the south and east for miles in extent, giving to the place a picturesque appearance. When the town was laid off there were two claims made adjoining it, one on the west by John Williams, and another on the south by Curtiss Williams ; the former built a shanty, and lived in it a short time, then left the country ; the latter commenced a cabin, but never completed it, and it afterwards became the property of Cyrus Bryant.

Princeton was laid off by Roland Moseley, John P. Blake and John Musgrove, acting as school trustees, it being located on section sixteen. The survey bears date September 1832, and Dr. N. Chamberlin, school commissioner, offered the lots for sale at Hennepin in May 1833. The lots were sold on credit, with six months interest payable in advance, and the average price was about two dollars and fifty cents per acre. Only a small portion of the section was sold on the day of sale, and the remainder was not disposed of until some years afterwards. On Main Street, in the business part of the town, the lots were laid off in one acre each ; back of these were five and ten-acre lots ; and the east half of the section was sold in forties, according to government survey.

Greenfield was the name proposed for the new town, as that was the name of the post-office for the settlement, but some thought Princeton more appropriate, as the town site was much like Old Princeton in New Jersey, being high and sightly.

The first building erected in Princeton was a small log cabin, built

by S. D. Cartwright on a now vacant lot, immediately north of the Congregational church, in the Fall of 1833, and used by him as a blacksmith shop. The second building was a frame structure twelve feet square, erected by John M. Gay, on the present site of the Templeton store, and was afterwards occupied by William Wells as a dwelling. The third house was a log cabin, built by F. Haskill in the Spring of 1834, immediately south of the public square, and used by him as a store. This was the first dry goods store within the limits of this county, and the only one on the road between Peoria and Galena. In the Fall of 1834, Stephen Triplett built on the east side of Main Street, and on the present site of the Savings Bank, a one-story frame building sixteen by eighteen feet, with an earthen fire-place, and stick chimney. Fronting this building was a large sign, painted in Roman letters, "Princeton Hotel." Some time afterwards Mr. Triplett built a two-story addition fronting his house, and for many years this was the principal hotel of the town. In the Fall of 1834, John M. Gay built a one-story frame building on the west side of Main Street, opposite Triplett's tavern, occupying the front for a store and the rear for a dwelling. In the Summer of 1835, Elijah Wiswell built a one-story frame house on the corner now occupied by the Converse Block, and used it as a dwelling.

In the Spring of 1833, Dr. N. Chamberlin was appointed post-master of Princeton, and kept the office at his residence a mile and a half south of town. Mails were obtained at Bureau post-office at Henry Thomas's, on West Bureau, once a week, and for some time were carried back and forth by Dr. Wm. O. Chamberlin, using his coat-pocket in place of a mail-bag. Sometimes Main Bureau was high, and could not be forded for weeks at a time, which was common in those days, the mail-carrier would make the trips on foot, crossing the stream on a log, a large tree having fallen across Main Bureau, and one across West Bureau Creek, over which people for years passed in time of high water in going to and from Princeton.

In the Fall of 1833 an effort was made to change the Galena road which passed west of the Bureaus, to go through Princeton, so as to supply it with mail. Mr. Winter, proprietor of the stage line, agreed to make the change, if a road was constructed across the Bureau bluffs. To accomplish this, people in the Princeton settlement, among whom were Dr. N. Chamberlin, Cyrus and John H. Bryant, turned out with spades and hoes, to make a road, and in a short time the work was completed. As soon as the road was completed, the stage route was changed, when the rattling of a coach and the sound of a stage-horn were heard in Princeton, supplying it with a tri-weekly mail. In the Fall of 1834, John M. Gay, having opened a store, was appointed post-master, and the office was moved from Dr. Chamberlin's residence to town.

In those days the people of Princeton were almost a unit in religion and politics. Aristocracy was unknown, and the usual gossips of towns were few and little noticed.

In the Fall of 1835 the Hampshire Colony Congregational church was built on the public square, where the court-house now stands. This was a two-story frame structure raised high above the ground on wooden blocks, painted white, and made a very imposing appearance. Deacon Elijah Wood built this church under a contract for six hundred and fifty

dollars, completing the outside only, and for two years it was not plastered. A rough board pulpit and slab seats were used. This building was a great curiosity to Indians, who styled it the big wigwam, and it was equally so to travelers passing through the country, it being the only church on the road between Peoria and Chicago, and if we except a small one at Ottawa it was the only one west of Chicago. This building paid a double debt, not only being used for religious meetings, but for a school, a town hall, a court-room and a place for holding abolition state conventions, etc. In 1848 this building was moved to the south side of the public square, now belonging to Justus Stevens, and used for a barn, and is, we believe the only relic now left of the original land marks of Princeton. In the Fall of 1837 the M. E. Church built a small frame meeting-house on the corner of First and North Streets. In 1838, the Baptists built a small church on Third Street, now occupied by colored people. In 1841 the Protestant Methodist erected a brick church on Third Street, now occupied as a dwelling.

Among the first mercantile firms of Princeton were those of Daniel King and Justine H. Olds, D. G. Salisbury and B. L. Smith: the latter firm occupied a frame building where the First National Bank now stands. In the rear of the building lived their two families, while the front was used as a dry goods and grocery store, in which was the post-office, county clerk's and recorder's office, county judge and justice of the peace office.

R. T. Templeton came to Princeton with a stock of goods in the Spring of 1836, and for many years was a very successful merchant. Benj. Newell opened a store in 1837 and did an extensive business, building the first brick store and dwelling in the town. The merchants of Princeton were also engaged in the grain and provision trade, receiving their grain and packing their pork at West Hennepin, or at Lake De Pue.

Princeton was incorporated in 1838, and in 1857 the charter was amended by an act of the legislature, giving it all the privileges of a city, minus the name.

The incorporation originally included section sixteen, but the east half of the east half of section seventeen and the southwest quarter of nine have been added.

There have been a number of additions made at different times to the original plat, but the most important one is North Addition, laid off by Elston and Boyd in 1854. Union Addition, laid off a few years ago in the northeast part of town, is an extensive plat, and much of it is built over.

In 1845 a court house was built, and in 1860 it was re-constructed, and is now a very imposing structure, with fire-proof vaults. The jail and sheriff's residence were built in 1856, and the high-school building in 1866, at the cost of \$65,000.

The growth of Princeton has been slow, differing from many of the new towns that get their growth in a year or two. For the first ten years after the town was laid off, a large portion of the trade in this vicinity went to Hennepin, and the succeeding ten years Peru and LaSalle had much of the trade. Since the building of railroads Princeton has been the center of trade for the county, and is now in a flourishing condition.

THE BUSINESS INTERESTS.

Princeton has seven dry goods stores, thirteen grocery stores, four hardware stores, five drug stores, three shoe stores, four jewelry stores, three printing offices and two weekly papers, two flouring mills, two plow factories, thirteen churches, and between four and five thousand inhabitants.

The city sustains three good banks, viz: The First National, The Illinois Trust Company Savings Bank, and The Farmers' National. The first of these was established in March, 1865, by B. S. Ferris, who is still president. Its capital is now \$105,000, with a surplus of \$25,000. The cashier is H. C. Roberts. The second institution named was incorporated in February, 1865, and for some time was called the Princeton Loan and Trust Company. The capital stock is now \$50,000. The officers are Henry C. Reed, President; William K. Reed, Vice-President, and F. W. Waller, Treasurer. The third bank was incorporated in 1874. The capital stock is \$75,000, and the surplus \$4,000. The officers are E. R. Virden, President, and W. W. Ferris, Cashier.

The city contains two manufacturing establishments—the Princeton Manufacturing Company and the Iron Beam Plow Company. The former was established in the Winter of 1855-6 by Miller & Critzman, for the purpose of making agricultural implements. In 1868 it was changed to a stock company, and as such is still in operation. They employ at present forty hands, and have an annual sale of near \$100,000 per year. The latter establishment is the oldest manufactory of iron beam plows in the country, having been established in 1856. It is now under the control of B. S. Ferris, president of the First National Bank, who owns the main interest. They are at present working fifteen men, but have a capacity of 20,000 plows per annum.

Two large flouring mills are in successful operation, a good steam planing mill, a capacious elevator, and a large number of shops of all kinds keep alive the busy hum of industry "all the year round."

Among the many leading business firms may be noted that of Harris & Cattle, wholesale crackers and confectionery. It is one of the largest houses in this line of goods out of Chicago, and enjoys an extensive trade. The bakery is on the corner of Main and Penn streets, and the store is near the Savings Bank. They have been established in trade about ten years.

In the line of watches, clocks and jewelry, the house of P. Fagercrans & Co. stands unexcelled. Many of their goods are from their own manufactory. Every day, at noon, the exact meridian time is taken, and by means of their fine ship-chronometer an almost perfect time is kept.

In addition to these are many whose yearly sales aggregate many thousands of dollars, and to whom the city is indebted for her vitality and growth.

THE PRESS.

The oldest paper in the county is the *Bureau County Republican*, which was started January 1, 1858, by Hewett and Bates, in folio form, eight columns to the page. A year later the paper changed its size to a seven-column folio, with Hewett and Robinson as proprietors—Mr. Bates

having sold his interest to the latter gentleman. In 1862, John F. Rhue purchased Mr. Robinson's interest, and two years later became a silent partner. The following year, Mr. J. W. Bailey purchased the entire paper, and very materially enlarged and improved it—refitting the office with new material and presses. He published it in quarto form, which it still retains. In 1872, Mr. L. J. Colton purchased a half interest, and the paper was published under the name of Bailey & Colton. In 1874, he sold his share to Mr. Charles P. Bascom, who is still connected with the office—the firm name being Bailey & Bascom. The former gentleman has been connected with the *Republican* continuously for fourteen years, and has been an editor nearly twenty-seven years, and a printer since his boyhood. He erected the present office building expressly for his paper. It comprises four rooms in the second story, and is well-appointed throughout—having two steam-power presses, steam engine and other necessary machinery.

The *Bureau County Tribune* was established in August, 1872, by W. H. Mesenkop, who published until December, when it was purchased by Smith & Winship. They continued the publication until July, 1873, when Mr. Winship retired, selling his interest to Mr. E. K. Mercer. The firm continued as Smith & Mercer until October, 1875, when Mr. Smith retired, and E. F. Doran took his place. By this firm the *Tribune* was published until September, 1876, when Mr. Doran sold his interest to Mr. C. L. Smith, who, with Mr. Mercer, under the firm name of Mercer & Smith, still conduct the paper. It is well fitted in all its departments, with steam presses, and enjoys a large circulation in the country and in Iowa, Nebraska and Kansas.

Mr. D. H. Dean, in October, 1870, established a Book and Job Printing Office. He is now supplied with material, and executes excellent work in excellent style.

THE SCHOOLS.

The first place of learning in Princeton was the basement of the Hampshire Colony Church. During the Winter of 1836-7, a school was maintained here, and for many years this was the school-house of the primitive city. Private schools were opened by several individuals. Prominent among these institutions was that of A. B. Church, who taught in his own dwelling, situated a short distance south of town. In 1851, James Smith kept a private school in a building he erected for that purpose. It is now used for a dwelling. Some of these schools grew to be large, and were only discontinued on the completion of the public school building, which brought more and better advantages. In 1852, the South Union School-house was erected by John H. Bryant and James Everett, and P. W. Ferris was chosen principal. The School Board, until April, 1872, consisted of three persons, one of whom retired each year. The first incumbents of this office were Arvis S. Chapman, president; J. V. Thompson, clerk; and John Riale. These were elected in 1857, and chose H. P. Farwell principal for the ensuing year, at a salary of \$700. Miss Allen, Miss Dunbar and Victoria White were employed as teachers, at a salary of six dollars per week. Shortly after two others were added. The following have been the principals since: Mr. and Mrs. Forrest, Job. A. Parker, J. H. Blodgett, G. W. Dickenson, Mr.

and Mrs. Bangs, M. E. Ryan, T. M. Johnson, E. P. Burlingame, Samuel F. Hull, Albert Ethridge, D. L. Hurd, Charles Robinson, and Z. S. Hills. These were in charge of the separate buildings. In 1868, Mr. Maltby was elected principal, and was the first to have charge of both North and South schools. The next year he was succeeded by the present superintendent, C. P. Snow, a native of Boston, Mass., and for several years a teacher at Peoria, Illinois. His salary was \$1,500 per annum.

Up to this time very little effort had been made towards a systematic grading of the schools, and Mr. Snow at once entered upon that work with a will and a determination to succeed. The result is eminently satisfactory, as the schools are now unusually well graded for a place of this size.

Since the Fall of 1869, the schools have increased from less than five hundred to more than six hundred pupils in daily attendance.

Owing to the systematic grading and thorough work done, pupils are now received into the Township High School more than two years younger, and much farther advanced than formerly. He is assisted by eleven teachers, whose entire salaries (including that of Mr. Snow) will aggregate \$600 monthly.

The Princeton High School was organized under a special act of the legislature, and was the first township high-school in the State. The Board of Education, named in the act of incorporation, consisted of John H. Bryant, Rev. Flavel Bascom, George O. Ide, Esq., Jacob Chritzman, and Matthew Trimble. Messrs. S. G. Paddock, Hart Rawson, J. V. Thompson, Chas. Baldwin, and many others, were active in securing the school. The people of the town were remarkably unanimous in favoring the enterprise.

The building, which is four stories and a half in height, was completed in 1867, and the school was opened in the Fall of the same year. The cost of the building, ground and apparatus, was \$63,000. Mr. Henry L. Boltwood, who still is in charge of the school, was the first principal. Three young ladies assisted him. One hundred and forty pupils were enrolled at first. This institution has prospered well since. The ordinary number in attendance is over three hundred. Nine teachers are regularly employed. One hundred and twelve pupils have graduated, a large number of whom have gone to college, or to professional studies. Two hundred and forty-eight teachers have gone out from the school. A large number of foreign pupils attend it, paying an annual tuition amounting almost to \$2,000.

The school fits pupils thoroughly for colleges of high standing. Its course of study is five years. It has a very valuable reference library, and also ample philosophical and chemical apparatus. Few schools in the State are better prepared to do thorough work, or sustain a better reputation.

THE CHURCHES.

The M. E. Church. The first class formed within the present bounds of the Rock River Conference was at Galena in 1829. The second, at Plainview, the same year. The third, at Chicago, in 1831. In 1832 the Rev. Zadoc Hall was sent to explore the country, and formed a new circuit west of the Illinois River, and north of Peoria. Among other

appointments, he established one at Mr. Abraham Jones', two miles north of the present City of Princeton, making the *fourth* preaching point in this Conference. The following persons composed the class formed at this time: James and Betsy Hayes, Abraham and Mary Jones, Barton and Susanna Jones, Robert Clark and Mrs. — Clark, Joseph Smith and Mrs. Smith, and Eliza Epperson. Of these, only one is living, viz: Mrs. Mary Jones.

In the year 1833 the northern part of Peoria Mission was divided, and called Ottawa. To this Rev. William Royal was sent, who remained one year. In 1834 Ottawa Mission was divided, and the west part was called Bureau Mission, to which Rev. S. R. Beggs was appointed for that year. He remained until the year 1836. At this time the Mission comprised six or eight preaching places. Until the year 1838 the congregation continued to worship at the house of Mr. Jones, when it was removed to that of the class-leader, S. F. Denning. In the Summer of 1836 money was raised for a brick church. The material was, however, spoiled in the making, and the project was abandoned.

The pastor of Princeton Church at this time was Rev. W. C. Cummings. During the year 1837 Rev. Zadoc Hall was re-appointed here, the place being known as the head of Princeton District. The following year the congregation erected their first church, a small frame building, 20 by 30 feet. This was occupied by January 1, 1838, and was dedicated in the Summer of the following year by Elder John Sinclair. In 1840 Princeton was made a part of the Rock River Conference, and Rev. Jonathan M. Snow was appointed. In 1841 he was assisted by the Rev. Wesley Bachelor. The following year Revs. Harvey Hawley and S. F. Denning were here. The preachers for the next year were Revs. Hawley and Simon K. Simon. In 1844 the Rev. J. G. Whitecomb preached; in 1845 and '46 the Rev. Sanders Walker; and during his ministry the brick church (now Union Hall) was built. Following him was the Rev. O. A. Walker, during the years 1847-8; in 1849, Rev. Geo. Sovese; 1850, Rev. J. H. D. Moon; 1851-2, Rev. Martin P. Sweet; 1853, Rev. John W. Stagdill; 1854, Rev. Joseph O. Gilbert.

Rev. Silas Searl labored in 1855-7, and Rev. Chas. French in 1858-9. During the years 1862-3, the Rev. W. C. Willing preached here, and during his pastorage the present church building was erected. The corner-stone was laid July 21, 1863, the address being delivered by the Rev. Chas. H. Fowler, of Chicago. The house was dedicated Jan. 24, 1864, by T. M. Eddy, D.D., Editor of the *Northwestern Christian Advocate*. The church, when completed, cost nearly \$12,000. Rev. N. Hutton Axtell was preacher here during the years 1864-5. Rev. William A. Smith was stationed here in Oct., 1867, and during his pastorage the church became free of debt.

On the 5th of July, 1868, a heavy gale prostrated the spire of this church; though the Sabbath-school was in session at the time, no one was injured. This was not replaced until the year 1869. The Rev. S. N. Griffith was appointed here for the year 1868, followed by the Rev. J. N. Caldwell, who remained two years. He was succeeded by the Rev. W. D. Skelton, who was pastor three years. In 1874 Rev. W. H. Gloss came, who ministered for this charge one year, when the present pastor, Rev. John Ellis, was appointed.

From a membership of eleven persons the church has grown to one hundred and sixty, with a Sabbath-school whose average attendance is one hundred and thirty-five.

The Presbyterian Church was organized Oct. 26, 1837, at the house of Rev. A. B. Church. Twenty-four persons, originally members of the Hampshire Colony Congregationalist Society, formed this charge. Of these, three only are living, viz.: Philinda Robinson, and Adaline and Henrietta R. Bryant. At the organization, Rev. Church presided, and Asher Dolittle acted as clerk. The church was formed as the "*Second Congregationalist Church of Princeton.*" For the first year, they occupied the upper story of Epperson's store. At the expiration of that time, they erected a frame building near where their present church stands. In this they met for divine worship until the year 1856, when the present commodious house was built. In the year 1844, by a unanimous vote of the people, this charge became Presbyterian, and as such was received under the care of the Presbytery of Schuyler at Rock Island. The first Board of Elders in this church was composed of the following persons: Daniel Robinson, Austin Bryant, Isaac Brokaw, and Samuel Corey. Its first pastor, Rev. Church, remained seven years, while they were under the care of the Congregationalists. He was followed by Rev. John Stoker—a supply for one year. The next, the Rev. William Perkins, who occupied the pulpit two years and six months. After him, the Rev. Ithamer Pellsbury came, and remained pastor seven years. At the expiration of his pastorate, Rev. Mr. Carson, a supply, preached a short time, when the Rev. I. C. Barr was called, who ministered to this church one year and six months. He was succeeded by Rev. I. Milligan, now a resident minister, whose ministry was the longest of any—fifteen years and six months. Rev. I. C. Hill was here one year and six months, when the present pastor, Rev. David G. Bradford, was called. The church is now in a prosperous condition. The membership is 164, with a Sunday-school of 175 scholars.

The Congregationalist Church is the oldest society of this denomination in Illinois. It was organized March 23, 1831, in Northampton, Mass., and for many years was known as the Hampshire Colony Church. At the organization, eighteen members from various churches in the Counties of Hampshire, Hampden, and Franklin, Mass., and Putney, Vt., were admitted. Dea. E. S. Phelps, Dr. N. Chamberlain, and A. Whitmarsh were elected deacons, and in June of the same year they came to this state, and settled in the town of Princeton. Soon after its organization, and before the colony moved, one of the members died, and two more shortly after its arrival here. The original membership was as follows: Dea. Ebenezer S. and Anna Phelps, from Northampton; Amos C. and Lucinda Morse, Daniel Brown, Elisha and Abigail Wood, and Samuel Brown, from Belchertown, Mass.; Dr. Nathaniel Chamberlain, Putney, Vt.; Levi and Louisa Jones, Amherst, Mass.; John Leonard, Warwick, Mass.; Alvah and Naomi Whitmarsh, Springfield, Mass.; Maria Lyman, South Hadley, Mass.; Elijah Smith, Clarissa Childs and Sylvia Childs, from Conway, Mass. Of these only ten ever settled in this county, who are now members. The Indian war of 1831-'2 had so scattered the colony, that at the beginning of 1834 only four members of the church remained. These were Dr. Chamberlain, Elijah Smith and wife, and Mrs.

Eli Smith, the rest having taken letters to other churches. The first meeting was held in the house of Elijah Smith, Oct. 20, 1831. They continued to meet here and in other houses—mostly log cabins—until the Summer of 1835, when they erected their first house of worship, a frame building, 32 by 44 feet, two stories high: the upper story being used for a chapel, and the lower for an academy. When built, it attracted much attention from travelers, as it was far in advance of the settlement, and had no equal as a public building within a radius of fifty miles. Deacon Elisha Wood erected this church under a contract for \$650, and for some time the inside remained unfinished, containing only a rough board pulpit and slab seats. In the Fall of 1833, Rev. L. Farnham, the first pastor, commenced his labors with the church, and was installed Oct. 21, 1835, at which time the first church was ready for use. That Fall he requested the society to release him for one year on account of ill health, which was granted. In the meantime, they employed Rev. Owen Lovejoy, afterwards a member of Congress, to supply the pulpit, and during this year, the pastoral relation of Rev. Farnham was dissolved at his own request. Rev. Lovejoy was ordained pastor Nov. 6, 1839, and continued in this relation until Jan. 1, 1856, excepting nine months from April 1, 1853, to Jan. 1, 1854. During the year 1856, Rev. N. A. Keys was employed as a supply. Jan. 1, 1857, Rev. S. D. Cochran commenced his labors, and continued until July 1, 1858. In the Autumn, Rev. William B. Christopher was employed and remained until May, 1859. Rev. Samuel Day labored here from Feb. 1 to Oct. 1, 1860. From May, 1861, to May, 1862, Rev. H. L. Hammond supplied the pulpit, and on July 16, 1862, Rev. D. Hoyt Blake was installed pastor. He was followed by Rev. F. Bascom, he by Rev. R. B. Howard, when the present pastor, Richard Edwards, D.D., was called.

The present house of worship was built in 1848, costing \$4,000. In 1869 it was enlarged and re-fitted in its present style at a cost of \$8,000. Since the organization two colonies have gone out from it. In October, 1837, twenty-four members were dismissed to form the *Second* Congregational Church in this city, now the Presbyterian Church. In March, 1838, seven members were dismissed to unite with the congregation at Dover, and in May, 1840, several members took letters to join with others in forming the church at Lamoille. Two of its members, Rev. C. F. Winship, and Miss Sarah McIntosh (now his wife), are missionaries in Africa. There is now a large membership, and a Sabbath-school of more than 100 pupils.

The Church of Christ was organized by John M. Yearnshaw, March 8, 1840. The original members were: James Howe, Catharine Howe, Daniel R. Howe, Rachel Howe, Jonathan Ireland, Eliza Ireland, Daniel Bryant, Clark Bennett, Mary Bennett, John M. Yearnshaw, Rachel Radcliff, Juliet Radcliff, Elmira Elston, Sarah Minier, Mary Hays, John W. M. Howe, and Margaret McElwain.

The first protracted meeting was conducted by P. G. Young, Oct. 10 and 11, 1840, and resulted in four persons being added to the congregation by baptism. Their names are: John Howe, Sarah Radcliff, now Lomax; Mrs. Alice Yearnshaw, then 70 years of age, and Chas. S. Boyd, now 82 years old, and still a member.

The first meetings were held in the upper part of the building known



B. S. FERRIS ESQ.
BANKER
PRINCETON

THE NEW YORK
PUBLIC LIBRARY
ASTOR LENOX AND
TILDEN FOUNDATION

as the County Commissioners' House, near the site of the present County Court-house. Their meeting-place varied somewhat until 1846, in which year they completed a brick meeting-house, two stories high, at a cost of about \$1,000. This building still stands, on the south side of the Court-house Square, and was used for church purposes until Aug. 14, 1870, when the congregation began to occupy their more comfortable edifice erected on Main street, midway between the Court-house and the R.R. depot. It cost over \$11,000. The dedication services were conducted by Isaac Errett, of Cincinnati.

The following are the preachers and their respective periods of service, also the results of the same during the more prominent protracted meetings of this church: P. G. Young, 1840, two days, four additions; George Minier, 1843, two days, five additions; Daniel R. Howe, 1857, thirty additions; John Errett, 1862, one month, thirteen additions; G. W. Mapes and C. W. Sherwood, 1871, two and a half months, forty-seven additions; and J. Z. Taylor, 1876, one month, eight additions.

The following preachers have labored here: John M. Yearnshaw, 1840 to 1844; George McManus, 1844 to 1849; Daniel R. Howe, 1851 to 1859; Charles Berry, June 3, 1860, to April 1, 1861; J. C. Stark, Sept. 8, 1861, to March 1, 1862; T. Brooks, April 1, 1862, to Feb. 22, 1863; James E. Gaston, April 1, 1863, to April 1, 1864; Daniel R. Howe, Nov. 15, 1864, to Nov. 15, 1865; T. Brooks, Dec. 1, 1865, to March 24, 1867; J. G. Waggoner, July 12, 1867, to July 12, 1868; T. V. Berry, Sept. 6, 1868, to Aug. 29, 1869; G. W. Mapes, Dec. 5, 1869, to Sept. 23, 1873; A. W. Olds, Oct. 1, 1873, to April 22, 1874; A. J. Thomson, May 3, 1874, to July, 1874; J. T. Toof, Oct. 1, 1874, to present date.

Among the more notable transient preachers who have discoursed in this church are: Alexander Campbell, during his last celebrated tour among the congregations in the Mississippi Valley, in 1858; Isaac Errett, the Editor of *The Christian Standard*; O. A. Burgess, Pres. Northwestern Christian University, and of note among the prominent theological debaters of America; James A. Garfield, member of Congress from Ohio; and A. S. Hayden, of national reputation among the composers of sacred music.

The present membership is about one hundred and fifty. Of this number, a large proportion reside in the country. The Sunday-school averages ninety-three in attendance. The superintendent is J. H. Hatcher. The present official Board consists of: Elders, John Elliott, Wm. C. Trimble, J. H. Hatcher, Chas. Prutsway, and R. R. Gibbons; Deacons, Solomon Greenamire and Newell A. Bacon. The pastor is J. T. Toof.

The Baptist Church was organized in 1836, with the following persons as members: Stephen and Polly Triplett, Aquilla and Elizabeth Triplett, William H. and Lucinda Wells, Isaac and Rebecca Spangler, Edward and Lucinda Triplett. — Bagley and wife, and James Hamrick. Their first house of worship—now occupied by the African M. E. Church—was built in 1844. The church enjoyed a good degree of prosperity under the first pastorate of Rev. F. B. Ives, extending from 1856 to 1858. The membership had reached one hundred and sixty. From that time, owing to the need of a suitable house of worship, such as the other congregations had, to meet the wants of the increasing population,

frequent change of pastors, removals and other causes, their membership became reduced, until only thirty-five remained.

Their present house of worship was commenced in August, 1871, and in December the basement was completed ready for use. Rev. Ives had again assumed charge, and signs of revival began to be manifest. On November 23, 1873, the new house, fully completed and entirely free from debt, was dedicated. With its construction came renewed life and prosperity. The church edifice, costing \$10,000, gave a new appearance and infused new life and hope into the people. When Rev. Ives closed his labors, Nov. 17, 1874, the membership numbered eighty. It has continued to grow, and now is one hundred and six. The present minister, Rev. Isaac Fargo, came in November, 1874, and under his labors the number is still increasing. The Sabbath-school numbers about seventy-five pupils, the superintendent of which is Mr. Jeff. Finn.

The English Lutheran Church. During the year 1856, and part of 1857, the Rev. J. Richard preached for the English Lutherans. On Nov. 8, 1857, Rev. D. Harbaugh commenced his labors in George Kaar's house. Services were also held in a hall on Main Street, in several school-houses, and in the Protestant Methodist Church. On the 27th day of February, 1858, they were organized into a church in Bascom & White's Hall, by adopting a constitution in conformity with the requirements of the General Synod of the United States. Twenty-five persons were admitted to membership, and the following officers elected: Henry J. Boyer and George Kaar, Elders; Lorenzo Kaar and J. S. Miller, Deacons.

Rev. A. A. Trimper was pastor from August, 1858, to January, 1859. In May, 1861, Rev. S. Bitz was installed, and remained till November. He was succeeded the same month by Rev. D. Harbaugh, who ministered until January, 1863, when the Rev. D. S. Altman was called, and preached till March, 1865.

In 1864, they erected their church at a cost of \$1,800. In September, 1866, Rev. J. W. Elser, of Wittenburg College, became pastor, and during his ministry, in 1867, the parsonage was purchased. He resigned in March, 1868, and was succeeded in August by Rev. C. A. Gelwicks. In 1869, the parsonage, costing \$650, was repaired at an expense of \$1,800. Rev. Gelwicks resigned in August, 1872, and Rev. J. W. Elser was recalled in September, 1873, and is still pastor.

In the Summer of 1875, the church was remodeled at an expense of \$1,200. The membership is now sixty-six, with a Sunday-school of one hundred and ten.

The Redeemer's Church, Episcopal, was organized at Princeton, April 15, 1856, with twenty-four members. Many of these had been communicants in the Tiskilwa Church, and an account of their early labors may be found in the sketch of that society. The canonical certificate of organization was signed by Rev. T. B. Nash, the rector of the St. Jude's Church, and bears date April 15, 1856. On the 3d of June following it was admitted to the Diocese of Illinois. The first parish meetings were held commencing April 15, of this year. Services were held by Rev. Nash one fourth of his time for one year, when for eleven months the pulpit was vacant. From 1858 to 1859, Rev. Charles P. Clark ministered one fourth of the time. From 1859 to 1861, Rev. George C.

Street was pastor. Again for three years and six months the pulpit was vacant, when Rev. Nash was recalled, and preached here one half his time, from 1864 to 1871. Rev. Phillip McKim came in 1871, and remained three months, when Rev. Robert Page was called, who preached until 1875, when he was succeeded by the present pastor, Rev. R. N. Avery.

In 1868, the congregation completed, ready for use, a very commodious house of worship, at an expense of nearly \$6,000. They now have about thirty-five communicants, and, with the St. Jude's Church, constitute one charge, under the ministry of Rev. Avery.

The German Evangelical Society is of recent origin, having been organized in 1874. This was effected through the labors of the present pastor, Rev. William Meyer, and about thirty families were gathered into this church. They were organized in a school-house, where they continued to meet for six months, when the present house of worship was so far completed that it could be occupied. It was dedicated in February, 1875. Rev. Meyer was absent during that year, when the pulpit was supplied by the Rev. E. Hantel.

Rev. Meyer returned in August, 1876, and still continues in charge. The number of families remain about the same. The Sunday-school numbers nearly twenty pupils, which number is generally augmented during the more element seasons of the year. Services are conducted at all times in the German language, the members being of that nationality, and several but a few years from their native country.

The Swedish Lutherans. In 1850 a few families from Sweden located in Princeton, after a short stay at Chicago, St. Charles, and a few other places. No hopes of any devotional exercises were entertained, when unexpectedly they were visited by the Rev. Unonius, an Episcopal minister of Chicago, who came on a missionary tour to his countrymen. He was followed by others, among whom were Rev. P. Palmquist, a Baptist minister, from Stockholm, Sweden; Rev. Chalmnan, Methodist, from Galesburg, Illinois; Rev. Hedstrom, Methodist, from Victoria, Henry County, and by John Anderson and C. J. Valentine, Lutheran Missionaries. The court-house and school-house were freely opened to them, and for some years, whenever they would be visited by a minister, and often when not, services were held in these buildings.

By the year 1854, immigration from the Scandinavian countries had obtained a new impetus, and many of these coming to Princeton, a general desire of the settlers to organize a church of their forefathers' faith (Lutheran), became prevalent. The illustrious Rev. L. P. Esbjorn, of Andover, Henry County, was called to assist in this object. A meeting was called in the South Union School-house, on June 16, 1854, when the Swedish Evangelical Lutheran Church was organized, with the expressed intention to join the Evangelical Lutheran Synod of Northern Illinois, as an integral part of that body. This was signed that day, on behalf of the church, by P. Fagercrans, N. P. Linqvist, E. Wester, Jacob Nyman, N. Linderblad, L. Frid, and Lars Anderson. At the end of two years they had so increased as to be able to erect a church. Rev. Esbjorn was again called to take charge of the congregation, and on the 27th of May of that year, at a regular business meeting, they elected their first Board of Trustees, composed of the following persons: Eric Wester, Swan Frid,

N. P. Linquist, Charles M. Shield, and Jacob Nyman. A lot was also selected, on which their present house of worship, valued at \$5,000, was soon after erected. They have also built a parsonage worth \$3,500, and a school-house, adjoining the church, the latter costing nearly \$900.

The congregation is now strong in numbers, sustains a Sabbath-school of nearly one hundred scholars, and a good day-school. All their services are conducted in the mother tongue. The Swedes have, in addition to this church, established a mission, which is doing a good work.

The (Depot) Methodist Church. As early as the year 1836, a class was maintained here, it being one of the preaching places on this circuit when there were no settled churches in this part of the Great West. They used the County Commissioners' house until about 1840 or 1841, when they built a brick house of worship, now used for a dwelling. The "circuit rider," at the organization of the church, was the Rev. J. J. Strong, who yet lives to proclaim the "good news."

The congregation grew well for many years. At the organization there were but few members; but by the year 1868, the church edifice was too small, and gave way to the present large and commodious house. Owing to removals, the number of members has been somewhat reduced, there being about eighty communicants at present. A good Sunday-school is sustained, enrolling over one hundred pupils. The pastor of the church is now Rev. V. H. Brown.

The Salem German Church was organized in the year 1856, with a small membership. For a short time meetings were held in a dwelling-house near the present church, which was erected within a year from the organization. Rev. Charles Hoffmeister was the first pastor. His successors were Rev. Conrad Riess, who remained five years; Rev. John Zimmerman, two years; Rev. Gottlieb Haack, seven years; Rev. William Meyer, two years; and several others. The present pastor, Rev. Henry Huebschmann has been located some two years. The congregation number about twenty families, with a Sabbath-school of nearly twenty-five pupils.

Services are conducted in the German language, the pastor being unable to speak English, and teaches, in addition to his other duties, a small day-school, composed of the children of his parishioners.

The Catholics have a small society here. Not being able to sustain a priest, they are ministered to occasionally by one from a neighboring parish. There are but few professing this faith in Princeton, and but little hopes are entertained of building up a large congregation. Their church was erected in the year 1865 or 1866, and was mainly due to the efforts and aid of Mr. Gosse and Mr. Griffith, the latter being one of the leading members.

The African M. E. Church organized by Rev. Daniel Weber, in December, 1868, with nine members. The increase has been good. They now occupy the old Baptist Church, which they purchased some years since, and refitted in a comfortable manner. The present pastor is Rev. Jones.

LAMOILLE.

Laid out in April, 1836, by Tracy Reeve and Dr. John Kendall, was then called Greenfield. It was afterwards changed to its present name by Dr. Kendall, who had passed his boyhood days on the Lamoille River, in Lamoille County, Vermont. Six years before this time, William Hall had made a claim and built a cabin on the site of the village. Here he remained some eighteen months. In 1832 he sold to Aaron Gunn, and removed to Indian Creek, where he and his family were killed by Indians. At the commencement of the Black Hawk War "Dimmick's" Grove was abandoned by its owner, and the farm grew up to weeds. It was again inhabited in 1834, and at the time mentioned the town plat was made—a short distance north of the Grove. Shortly after the town was laid off, Tracy Reeve erected a dwelling, the first house in the village, although three buildings stood on the village site when it was surveyed. Mr. Reeve, in 1837, erected the pioneer store. It was a frame structure, occupying the land now owned by Frank Anger. Here a general store was kept for some time, when he sold to a Mr. Fox, who kept the same line of goods. In 1839, Dr. Kendall built the hotel now known as the Bigelow House. Three years before, Mr. Holbrook opened a small tavern, sufficient to accommodate those seeking homes in this part of the county. He rented it in 1838 to two men named Bliss and Lloyd, who discontinued it as a hotel on the completion of Dr. Kendall's more commodious house.

Asaph N. Brown was the first blacksmith in Lamoille: his shop occupying the ground just south of Dr. Avery's residence. Here he remained two years, when Mr. Holbrook purchased it, followed the trade two years, and sold to James Burroff. A wagon-maker named John Marsh came in 1845, and remained until his death.

In 1837 the post-office was established, and Tracy Reeve appointed post-master. Owing to there being a post-office named Greenfield, the necessity arose for a new name for the village, and Dr. John Kendall suggesting Lamoille, it was adopted.

In 1868 occurred the only tragedy happening within the limits of the village. An Englishman, of a most jealous disposition, so mistreated his wife that she was compelled to leave him. As she was leaving his house he followed her into the street and shot her. He was at once arrested, and placed in jail to escape the populace, and for safe keeping. Being adjudged of unsound mind, he was sentenced to only a long term of years in the penitentiary. Here he was adjudged insane and sent to the lunatic asylum, from which he managed to escape. Coming again to Lamoille, he followed his old pursuit of hunting, from which he obtained a precarious existence, and which had tended to render his wife so unhappy. Returning on the railroad track one day from one of his long hunts, he, owing to his deafness, was run over by the cars and killed. In the year 1843 a man by the name of McMartin, a peddler from New York, was accidentally shot by a pistol in the hands of a comrade, with which they had been firing at a mark. He had disposed of his wares, and at the time of the accident was stopping at the Bigelow House. This affair created considerable excitement,

as he had been some time in the community, and had gained a host of friends.

Lamoille was always possessed with a spirit of freedom, and being filled with men whose views were strong anti-slavery, it was often a harbor for Southern refugees. The village for many years maintained a slow, steady growth. Owing to the failure of some of the projected railroads, and the fact of the C. B. & Q. R.R. going four miles south, the growth was somewhat retarded. This was materially changed in 1871, when a branch of the latter-named railroad passed through town, and at once a change for the better appeared. New buildings were erected, and in a few years the village grew from a few hundred inhabitants to nearly a thousand. Lamoille now contains twenty stores, seven shops, two elevators, one mill, one hay press, four physicians, a graded school, churches, and one newspaper. This latter, the *Clipper*, has just issued its first number, and is a very sprightly four-page sheet. The editor is R. P. Chadwick.

THE SCHOOLS.

A small school was taught by Mrs. Eliza Bowen, now Mrs. Walter Porter. She taught in her own residence, freely. In 1838 a small frame house was built for school purposes, the money necessary to build it being raised by subscription. Here school was held for five years, when the present brick building was finished. It contains two rooms, is capable of accommodating one hundred scholars. The attendance is good, under the superintendence of S. C. Whipple.

THE CHURCHES.

The oldest religious organization in Lamoille is the Baptist Church, which was organized May 5, 1838, by its first pastor, Rev. Henry Headley, who remained in charge until 1841. Nine persons constituted this charge. They were: John Hetzler, Sr., Timothy Perkins, Adam and Mary Spaulding, Joseph and Mary Fassett, Moses and Eliza Bowen, and J. J. Holbrook. Mrs. Bowen—now Mrs. Porter—and Mr. Holbrook are the only ones of this number still members. Divine service was held in the old school-house. Here they met until April, 1850, when they erected a brick church at a cost of \$2,000. They worshiped here until February, 1867, when it was sold—now being used as a blacksmith shop—and their present fine structure completed. This is the finest church in town. It cost \$12,500, and will seat 450 persons. After Rev. Headley left, the congregation were supplied with transient ministers three years, when the Rev. B. B. Carpenter was installed, who remained until 1845. He was followed by the Rev. S. S. Martin, from 1845 to 1848. Again they were supplied until 1850, when Rev. W. D. Clark was called, and remained as pastor three years. In 1854, Rev. A. Angier came, and the same year died. He was succeeded by the Rev. N. G. Collins, from 1854 to 1861; Rev. J. Winters from 1862 to 1863 or '64; Rev. I. Fargo, now at Princeton, from 1864 to 1868; Rev. William Green, from 1870 to 1874. The present pastor, Rev. E. P. Bartlett, has had charge a little over two years. From a membership of nine persons, during thirty-eight years of its existence, this church has grown to nearly two hundred, with a Sabbath-school of one hundred, the Superintendent of which is J. W. Hills.

The Congregationalist Church was organized May 12, 1840, by the Rev. Owen Lovejoy, with fourteen members, viz: Zenas Church, Julian Church, Benj. Mather, Mrs. Francis Dodge, David Lloyd, Timothy Edwards, Mrs. Catharine Edwards, David Wells, Asaph N. Brown, Lyman and Margaret Eastman, T. P. Rust, Hannah Dodge—now Mrs. Rust—and Mrs. Maria Clapp, who is the only one of this number now a member here. Their church was erected in 1849, at a cost of \$1,500. It was a two-story building, and for some time the lower story was used for school purposes. At this time the membership was nearly forty. The pastor was Rev. Lewis E. Sykes. In 1863 this building was taken down to be replaced by a larger and more commodious structure, finished the following year, at a cost of near \$5,000, and was a matter of some pride to the congregation. On the morning of Sunday, February 10, 1867, this fine building took fire, shortly before the assembling of the people, and burned to the foundation. It was a severe blow, but the people at once went to work, and by the generous aid of the inhabitants of the village, built their present church. The membership is now ninety-eight, the Sabbath-school fully as large, the Superintendent of which is John Clapp. The pastors of this congregation have been the following: Rev. Morrell, Rev. John Crep, Rev. Adams, Rev. L. E. Sykes, Rev. G. B. Hubbard, Rev. George Colman, Rev. Fitch, Rev. Burns, Rev. L. Gort, who remained nine years, Rev. Lightbody, in 1871, who lost his life by being thrown from his carriage, by a runaway team and was buried at Bradford, Canada, Rev. M. Willett, and the present pastor, Rev. L. F. Bickford. Two young men, Cephas F. Clapp, preaching in Wisconsin, and William G. Dickinson, at Creston, Ills., have been sent from this congregation.

The M. E. Church. Preaching was held in this locality by the ministers of this denomination as early as 1835. Meetings were held at this date in private houses; afterwards in the old school-house. Here they met for some ten years. This little old structure was made a sort of *vaude mecum* for church, school, election, railroad, and various other meetings. About 1850, or 1851, they erected their present frame church. The membership is not large, and the charge is in connection with that at Arlington, in which account the names of the pastors are given. The church supports a very creditable Sabbath-school.

In Clarion Township, east and northeast of Lamoille, are three German churches. The oldest is the German Evangelical, which was organized about 1850. In 1843, Mr. John Fauble settled in this locality, and for many years his church was house and home, to those professing this faith, who desired to find new homes in the West. In 1846, services were held in his house by the Rev. S. A. Tobias, who remained a short time. In 1848, the place of meeting was changed to the house of Mr. Jacob Betz, where services were held for five years. A class was formed in 1850, of which Jacob Popp was leader, and Jacob Betz exhorter. The next year, two classes were formed, to which Rev. J. C. Antles preached. The following year, the Sunday-school was formed, and in 1853, the first church erected. It was dedicated in 1854, by the first Bishop of the Evangelical Association, John Seybert, D.D. In 1856, a great camp meeting was held in the grove adjoining the church, and three years after, the first revival occurred, when some fifty persons were

added to the roll of members. The present church edifice was built and dedicated in 1865. It cost some \$3,000, and a society was formed of some of the members who lived too far to attend regularly. Their house of worship stands in Lee County. The present parsonage was built in the Summer of 1876. The membership is composed of some twenty families. The Sabbath-school numbers about one hundred and twenty-five. The pastor is Rev. E. Freeden.

About three miles east of this church stands that of the German Evangelical body. It was organized in 1850, with some twenty members. Their church was built the following year. Some of the early members are G. C. Betz and wife, John Betz and wife, Jacob Kepper, Chas. Bitne, Daniel Erbes, and their wives. The church and parsonage cost some \$1,200, and are still in use. The Rev. Young organized this church. His pastorate was followed by that of the Rev. George Gibnor. There are now some sixty or seventy members here.

The German Lutheran Church is some three miles south of the two mentioned. It was organized in 1857. The same year they erected a house of worship, which has since been much enlarged and beautified. Some twenty families are in membership here. The pastor is Rev. John Withitig.

WALNUT

was laid out by Richard Brewer, in January, 1865, and by him called Brewersville. Mr. Brewer owned the greater portion of the village site, and from him the town received its first name. For many years before the completion of the railroad to this point, a post-office had been maintained at the grove, a short distance south of the village plat, known by the name of the grove, "Walnut." As the name of the village did not come into popular use, and as letters and packages continued to be sent to the old post-office—which, in fact, was never changed—in the year 1870, the village assumed this name, and as such was incorporated in 1872. Mr. Brewer still lives on his farm near the village. To the first plat, an addition was laid out, comprising the southeast part of town, by Mr. Davis Wolf, who was one of the first merchants. Dr. A. L. Bayard, John and Milton Sayers, Josiah Jones, and Isaac Kelley, were among the early prominent settlers. In 1871, the depot was built, and about the same time the elevator of Simmons & Able, of Sandwich; another was added by Conkey & Towner, of Mendota. The first mill was built in 1873, by Benj. Moss; this was burned in 1875, and at once rebuilt by C. H. Adams & Co. A lumber yard was opened in 1871, by William Miles; it is now conducted by M. Mercer.

The growth of Walnut has been very prosperous. The population is now nearly 800, and has a good trade, supporting eleven stores, nine shops, one bank, three hotels, four attorneys, and four physicians. The town is strong prohibitory in taste, there being a large temperance society having three hundred and fifty members. A good graded school, two churches and one weekly newspaper are sustained.

THE PRESS.

On the day on which the nation celebrated its centennial anniversary, Mr. S. J. Townsend opened the office of the *Walnut Motor*. He has

made the paper all its name signifies, being a moving power for good. It is strictly a first-class local independent paper, and is issued at ordinary rates.

THE SCHOOLS.

For many Winters school was held in a log-house in Walnut Grove. In 1859, this gave place to a more convenient frame structure of the modern pattern. This was used until 1869, when the first school-house in the village was built, composed of two rooms. It was afterwards enlarged to double that capacity, and now contains four rooms, each thirty feet square. The number of pupils enrolled is one hundred and twenty-two, of which one hundred and nine are in daily average attendance. Four teachers are employed, viz: G. P. Peddicord, Principal; Miss Ella Swayne, grammar department; Mrs. Grace W. Peddicord, intermediate, and Miss Chloe Mitchell, primary.

THE CHURCHES.

The Baptist Church was organized in June, 1858, at the house of Mr. J. H. Sayers, by the Rev. N. G. Collins. Sixteen members were received, prominent among whom were W. H. Mapes, J. H. Sayers, E. F. Sayers, and their wives, also John Nelson and wife. For some time services were held at the Dodge school-house, and for two years in the Walnut school-house, when they again worshiped in private dwellings. About this time the Rev. C. First came and instituted a revival, which resulted in much good to the church, so they were enabled to build a church. It was dedicated in June, 1871, and was erected at a cost of \$3,800. The Rev. — Sealy had ministered to this charge at different times before Rev. First came. After the latter, Rev. J. B. Brown remained some time, and was followed by the present pastor, Rev. B. F. Colwell. The membership is now fifty-two, with a Sabbath-school of nearly seventy in regular attendance, the superintendent of which is T. L. Philips.

The M. E. Church. After many attempts and much trouble, this church has established itself upon a firm foundation. It is now in a good, prosperous condition, and growing well. The class here dates back several years prior to the advent of the village, but the church is of comparatively recent date, and within a few years has completed and now occupy a very commodious edifice. They number about fifty members, sustain a good Sabbath-school, and a regular succession of the ministry.

OHIO.

Prior to the completion of the branch of the C. B. & Q. R. R., running through the northern portion of Bureau County, the land now covered by the village was the farm of Jacob Albrecht. In 1871, he laid off the land into village lots, and began their sale. J. T. Walter and William Willson erected a building and opened a store. Two or three saloons were also built, having been completed the January preceding the laying out of the town. Mr. Walter and the Willson brothers built a much larger store soon after, which is still occupied. On the deeds given by Mr. Albrecht, the name of the village is that of the original owner, but that never came into common use, and a petition

now before the judge will in all probability legalize the name now used. The post-office had been maintained here several years before the town came into existence, under the name of the township; hence the desirability of continuing it. The town has, in five years' time, increased to a population of three hundred, and supports a very creditable trade. There are four dry goods stores, two drug and grocery stores, one furniture store, two shoe shops, three blacksmiths, two wagon shops, one hotel, two hardware stores, one agricultural store, one lumber and coal yard, three saloons, one carpenter shop, one barber shop, one harness shop, two milliners, two physicians, a good school, and three churches.

Previous to 1871, the school was maintained at district No. 2. From there it was removed to the basement of the Methodist Church, where it was taught until the completion of the present school building. This cost some \$7,000, contains four rooms, three of which are occupied. The school numbers nearly one hundred and thirty pupils, requiring three teachers, under the charge of Supt. Z. S. Hills.

As early as 1846, the members of the Christian Church had held meetings for devotional exercises, although no organization was effected until the 24th of January, 1852. These meetings had been held at residences and in the school-houses, principally in the south part of the township. The organization was effected in school-house No. 2, and twenty-six members united in forming this charge. Joseph and John Ross were elected elders, and Andrew Ross and Rodolphus Childs, deacons. The congregation continued to meet in the school-house until the year 1854, when they erected the old church, costing nearly \$1,800, and locating it on the farm of John Ross. Here they remained till 1871, when they built their present house of worship, at a cost of \$5,000, and located it in the village of Ohio. At the opening of this church, in June, 1872, there were twenty-five members to unite at the new place, some few remaining to worship in the old church. There are now 100 members, and a Sabbath-school nearly as large, under the superintendence of Geo. R. Ross. Elder Andrew Ross has ministered to these people from the commencement of their organization until the present time.

The Catholics have the finest church edifice in the town. Before the year 1874 the members went to Amboy, Dixon, and Mendota, to attend service; but that year, Father McDermitt, of Dixon, gathered them into one fold, and organized the church. There were nearly one hundred members by this time in and about the village, who met at a school-house not far from town, until their church, which cost \$15,000, could be used. This was effected in September, 1874, and for one year they occupied the basement. The church was dedicated Nov. 11, 1875. The present priest, Father P. J. Gornuley, has had charge more than a year. The membership is 125, the Sabbath-school numbering nearly 60. The windows of the church edifice were donated, the donors' names appearing in the glass.

The Methodist Church, at Ohio Village, was organized in 1871, with twenty members. This same year the church was built, the pastor being Rev. W. H. Jordan. He was succeeded by the Revs. C. Gray, W. H. Robertson, T. Kelley, and H. S. Widney, the present incumbent of that office.

The congregation is in connection with that at Limerick, constituting one charge, and has enjoyed good increase.

TISKILWA,

The second town in size in the county, contains about 1,600 inhabitants. On January 15, 1836, Windsor was founded by Dr. A. Langworthy, including that part of Tiskilwa lying in Arispie township. Its surveys embraced all of the old Indian village, cornfields and dance-ground. It was a big thing. Of all paper towns, it exceeded any that came into existence during the wild speculations of 1836. In March of this same year, a large addition was made to Windsor by J. W. Kinney, called West Windsor, which included that part of Tiskilwa lying in the township of Indiantown. This was also a large town on paper, its streets bearing the names of the Presidents. Its existence was short, as it was vacated September 17 of the same year. On its ruins the village of Indiantown sprung up. For four years the two towns were rivals, between which the best of feeling did not exist. They were "married" in 1840 and thenceforward bore the name of Tiskilwa, which, interpreted, means "Gem of the Valley."

In 1856 the "new" town was incorporated, and the following council elected: Dr. William Kirkpatrick, Pres.; Hon. B. N. Stevens, Clerk; William T. Swain, O. W. Battey, and James T. Cook, Trustees. The officers of 1876 are C. N. Stephens, Pres.; J. H. Welsh, Clerk; Daniel Inhof, John Wytte, and C. C. Slygh. In 1845, a mill called Simmon's Mill was erected. This is still in operation. Along the banks of Big Bureau Creek may be seen the ruins of many such structures, mementoes of days that are gone.

The town enjoys a good trade. There are fourteen stores, nine shops of all kinds, three saloons, one hotel, five physicians, two elevators, one bank, a good graded school and four churches.

THE PRESS.

Mr. D. B. Sherwood, September 2, 1876, issued the first number of the *Tiskilwa Register*, a four-page paper. It is devoted mainly to home interests; is a good advertising medium, and ranks second to none in the county.

THE SCHOOLS.

The pride of Tiskilwa is its graded school. The building is said by competent judges to be the finest for any town in the state the size of this, out of Chicago. It was built in 1867 at a cost of \$35,000, and will seat nearly 300 pupils. The average attendance is now 172; the enrollment 202. The principal is R. E. Cutler, whose assistants are: Miss Jennie Butler, grammar department; Miss Bertha Welsh, intermediate; Miss Emily Thompson, second primary, and Mrs. J. S. Hepperley, first primary.

The pioneer school of Tiskilwa was taught in 1838, when the town was divided. It was held in a small frame building which stood on the lot now occupied by the hardware store of H. D. Gibbs & Co. Here Miss Abbie Emerson, (now Mrs. Lyford, of Galesburg,) sister of Judge Emerson, instructed the youth of the village. The house was often church, town hall, and a place for holding elections and railroad meetings. This school was started by the settlers taking shares, most of

which were bought by Amariah Watson, who, in after years, purchased all, and in 1843 sold the house and lot to the school trustees for educational purposes. A petition, unanimously signed, was presented to these trustees, asking for the erection of a union school-house between the Tiskilwa House and the Indiantown line. This was granted, a union district formed, and the first brick school-house in Bureau County erected. It was completed and occupied in 1850. Mr. Alanson Benson, still a resident, was the first principal in the building. It remained in use until 1867, when it gave way for the present structure, and is now the Catholic Church.

The Secretary of the School Board, Mr. J. H. Welch, keeps the neatest and most correct record of any in the county.

THE CHURCHES.

The Baptist Church organized April 18, 1858, in the M. E. Church; twenty-three persons enrolled themselves as members, and were constituted a church by the Rev. F. B. Ives, who, for eleven years, was pastor of the congregation. He was followed by W. R. Webb, D.D., who remained for three years, and was succeeded by Rev. C. F. Nickolson, who was pastor three months, when the present pastor, Rev. E. James, came. Of those received at the organization, the following are now members here: B. F. and Mrs. L. Allen, Mrs. M. A. Owen, Mrs. Joel Colby, Mrs. J. M. Patt, E. A. Sawyer, W. W. Carpenter, Alex. Benson, J. E. and Mrs. J. Williams, A. W. Blake, Mrs. J. F. Blake, Isaac Tebow, Mrs. D. Reigle, and Mrs. Sarah Tebow. The congregation occupied the M. E. Church a short time when they fitted up a hall, where they worshiped one year, and removed to the old Union School-house — now the Catholic Church — here they remained until the completion of their house of worship. It was dedicated in 1859, its cost being about \$2,300. The membership was then about seventy-five. The church was repaired in 1867 at an additional expense of \$3,000. The roll of members has doubled in numbers, with a Sabbath-school nearly as large, the superintendent of which is J. M. Gardner.

The Catholic Church. This denomination have had a society here for some time. It is not able to maintain a pastor, and receives the ministrations of priests from other churches.

The Episcopal Church. In 1843 Bishop Philander Chase visited this county. Near Princeton he found the family of Capt. Samuel Swift, whose wife was a communicant of that body. In the vicinity were Dr. J. Woodruff, Thomas Woodruff, and a few in the town of Arispie, whom he gathered together and organized as a church under the name of "Christ's Church of Arispie." It was admitted into convention in 1848 with thirty-six communicants. The same year he held a confirmation and admitted thirteen others. The Rev. Richard Radley made monthly visits to this charge, coming from Jubilee College. The next year Rev. Stephen R. Childs was appointed, and a lot was purchased, but owing to various causes no building was erected. An organization was effected at Providence, called Providence, prior to that of Tiskilwa, and was in connection with the latter and Princeton — when organized — one charge. In 1843 twenty acres and fifty dollars were offered Bishop Chase to build a church, but then the society was not able to give the necessary addi-

tional means. During Rev. Childs' ministry services were occasionally held at Princeton. In 1851 Rev. C. DeWolfe came and preached until 1853, when he was succeeded by the Rev. Geo. A. Porter, who remained until 1854. Tiskilwa Church was regularly admitted, under the name of "St. Jude's Church," November 25 of that year, while Rev. Porter was pastor. There were twelve communicants in Tiskilwa and twenty-four at Providence. In April, 1855, Rev. F. B. Nash was sent to these churches, and included within his pastorate these and the charge at Princeton. He remained until 1859, when he was succeeded by the Rev. Geo. C. Street, who became rector, and remained till 1862. These churches were without a pastor until December, 1863, when Rev. Nash was again installed, and preached at Tiskilwa and Providence regularly, and occasionally at Princeton. During his ministry, the church at this latter place became self-sustaining, and that at Providence was discontinued, being merged into Tiskilwa. As this latter was the most central place, a lot was purchased there in 1857, and a rectory erected at a cost of \$1,000. Eight years after, a lot was bought for a church and work on that building commenced. It was completed the following year, and in 1870 was dedicated. The entire cost was \$5,500. At this time the membership of the St. Jude's Church was only fifteen. Rev. Nash remained until 1871, being succeeded the same year by the Rev. Philip McKim, who officiated until 1874. After him Rev. James Cornell was rector one year, and was followed by the present rector, Rev. R. N. Avery. The congregation is now in a good condition, being connected with the Church of the Redeemer at Princeton as one charge.

SHEFFIELD.

In 1852, the Sheffield Mining and Transportation Company was formed. This company purchased of John G. Reed one thousand acres of land, and laid out the town—naming it in honor of Hon. Joseph E. Sheffield of New Haven, Conn., one of the original owners. The principal men in this enterprise were Charles Atkinson, Henry Farnam, and Ebenezer Cook. Their purpose being to develop the coal found in this locality, they erected the Sheffield Hotel, and sunk their main shaft in Mineral Township, about a half mile from the village. Their outlay in this enterprise, for the land alone, was \$10,000, but they have been abundantly repaid, as a superior quality of coal is mined here, and at a moderate depth. The shaft runs diagonally into the earth, and is now about thirty feet deep. The coal is hauled out by mules in small cars, and dumped in sheds, from which it is loaded on the cars. It is mainly used by the Chicago, Rock Island and Pacific Railroad, who carry the surplus west. Fifty men are employed, and nearly one hundred tons per day mined. The secretary of this company is now Mr. A. W. Boyden.

At the same time the hotel was erected, Mr. E. Smith built a store; the building is now used by B. M. Howard. The first secretary of the Mining Company was Mr. Alex. Ruthven, who filled that office until 1856. In 1854, or 1855, the Railroad Company erected an elevator; Mr. A. G. Scott added another in 1860. Much of the prosperity of the town and coal interests—the latter having made the town—is due to Mr. H. C. Porter, successor of Mr. Alex. Ruthven, who remained until 1874 or

1875. He was a very enterprising man, and did more than any one individual to promote its growth.

The first house erected in this locality was built of logs, by Mr. J. G. Reed, and used for some time by him for a residence. His son, Fitzhugh, was the first child born in Sheffield. The Mining Company erected a frame building near the coal bank almost as early as Mr. Reed built his cabin. They hauled the lumber for its construction from Chicago, 136 miles distant. The village site, the highest point of land on this railroad in the county, was, prior to its occupation by the white man, well supplied with game. Mr. Reed could supply his table with excellent deer venison without going far from his door. But by the year 1858, a complete change had occurred. The village life was a reality; two churches existed; several hundred people lived here; a good school was maintained, and a heavy trade in coal successfully conducted. The town has been incorporated, and the present town officers are: W. F. Lawton, President; B. F. Dewey, Clerk; A. G. Scott, A. Marple, and John Moran. H. P. Humphreys is Police Magistrate. Sheffield now contains over one thousand inhabitants, and has a good trade, supporting fourteen stores; five or six shops, two hotels, two physicians, one bank, one graded school, and six churches.

CHURCHES.

The Catholic Church have held services here, from time to time, since the commencement of the town. They had a membership of one hundred here and in the vicinity by the years 1861 or '62, when they were properly organized, and regular services were held from that time. At this same time they built their present church. The membership—all in the Catholic family are counted—is now fully five hundred, many of whom live in the country. Previous to building their church, meetings were held in the public hall. The priest is Rev. H. O. McShane. In connection with this church is the "St. Patrick's Total Abstinence and Benevolent Society, No. 32." None but communicants are members. It was organized in May, 1869, and has now a large membership. The officers are Rev. H. O. McShane, President, and J. B. Moran, Corresponding Secretary. The meetings of this society are held every Sunday, immediately after service.

The Congregationalist Society was organized July 15, 1854, at the Sheffield House. The sermon on this occasion was preached by the Rev. L. H. Parker, Moderator of the Council. Nine persons were admitted to membership, viz: Cyrus W. and Mary R. Beach, Alexander and Almira Ruthven, Margaret Gillespie, Eliza D. Conran, Mary Eastabrook, Avery T. and Dorcas Farnham. The last two only of this number are now living in the bounds of this congregation. Rev. A. Lyman had, previous to the organization, been called by this church. He remained as pastor until 1868, when he was succeeded by Rev. John Allen, who continued until 1873. He was followed by Rev. W. I. Baker, who remained until 1876, when the present minister, Rev. G. W. Colman, was called.

Their first meetings were held in private houses, next in the railroad depot, where they continued one year, when the school-house being completed, they occupied that till 1857, when they completed their church. The congregation now has seventy-five members, and a Sabbath-school of one hundred scholars, of which A. W. Boyden is Superintendent.

The Free Methodist Church was organized in the Winter of 1866, in the house of Mrs. Ellen Scott. Amos and Mrs. Bailey, Jesse and Maria Cain, and Mrs. E. V. Scott constituted the membership. They continued to worship at Mrs. Scott's a short time, then at the M. E. Church, in the public hall, and for several years they rented their present church edifice from a Mr. Smith, who held control of the building. In 1875, they were enabled to purchase this house (it had formerly been the school-house). The membership then had increased but very little; but in March, 1876, a revival was held, which resulted in increasing their number to nearly sixty, the present membership. The Sabbath-school numbers forty, under charge of John Hill. The Rev. J. E. Whiting, pastor.

The Danish Lutheran Church was organized in 1869, at the school-house, about fifteen persons joining. The minister was Rev. C. L. Clauson. Meetings for religious exercises were held in the various churches in the village until 1872, when they purchased the old M. E. Church, and refitting it, now occupy it. They have about one hundred members, with a good Sunday-school. Services are held monthly, being conducted in the Danish language.

The M. E. Church has a membership of 115, under the ministry of Rev. A. Beeler. The Sabbath-school numbers 150 pupils. The church has been maintained here for many years, at first, as all others, as a class; then a regularly instituted society. It is now in a prosperous condition.

The Unitarian Society. The first meetings were held during the Summer of 1868 at Whipple Hall, by Rev. E. H. Danfourth. On February 7th of the following year the church was organized with thirty-six members. Of these three have died, fourteen have removed, and one withdrawn. Twenty-three have since joined, making a membership at present of forty-one. Rev. E. H. Danfourth remained one year, and was succeeded by Rev. Zera Maskers, who remained three years. He was followed by Rev. Chester Covell, whose term of pastorage is now three years and six months.

The church was built during the years 1869 and '70, and on November 16, 1870, was dedicated. The entire cost was \$6,500.

THE SCHOOLS.

In a little building now occupied by Gunkle & Son, as a lime store-house, the first village school was taught. The teacher was Miss Jennie Beach, whose attendance of scholars was rather meager. Thereafter private schools were held, the principal one being conducted in what was afterwards called "Whipple's Hall." A Mr. Cooper was Principal here. In 1855 the first building for school purposes was erected. It is now the Free Methodist Church. In this structure C. A. Davis, A. L. Stearne, — Chapman, and A. W. Hempleman taught. Some of their pupils are now the prominent business men of town. During the term of service of one of these gentlemen, the Board of Education purchased a small building, now the residence of Mrs. Bowmaster, for a primary department. It was occupied as such during the Winter of 1864-'65. The latter year the schools were first thoroughly graded by the present Principal, J. A. Mercer, who has had charge since, except during the years 1869, '70, and

'71. The building now contains five rooms. The attendance is 225, the enrollment being 270. Six graduating classes for the years 1867, '69, '70, '74, '75, and '76, have gone from this school into active busy life.

BUDA.

Before the completion of the railroad through this village, a post-office, known as French Grove, had been maintained for some time. James S. Zink owned the greater portion of the land comprising the village site, and in 1851 laid out the town. At the same time, Judge Emerson platted an addition, including the lot occupied by his residence. W. H. Bloom erected a store about the same time, and the railroad company constructed their depot buildings. In the Spring of 1855, Dr. Holten, the first physician, located. Judge Emerson, who was the pioneer store-keeper in this locality, hired blacksmiths to work in a shop owned by him. A shoe-maker, named Peter J. Westervelt, and a wagon-maker, named Louis Stety, also located. In 1869, the flouring mill was built. It has a capacity of one hundred barrels per day. The owners, J. B. Stewart & Co., carry on an extensive business in grain. This same year, the branch railway, known as the Buda and Rushville Railroad, was completed, running between these points. One year afterwards, the Buda Manufacturing Company was organized. The prime movers in this enterprise were Capt. Ford and J. B. Stewart. Stock to the amount of \$40,000 was taken, and the manufacture of reapers and mowers at once commenced. This was abandoned to a great extent in 1873, and the making of the "*Tongueless*" *Walking Cultivator* was begun. The sales will aggregate from \$25,000 to \$40,000 annually. The secretary of the company is A. H. Gunn. Buda—named in honor of Kossuth's town in Hungary—has grown in twenty-two years of its existence to a place of nine hundred inhabitants, enjoys a good trade, supporting fifteen stores, eight shops, two hotels, two banks, two elevators, one lumber yard, and *no* saloons. Within its limits is a good graded school, and five churches.

SCHOOLS.

In 1855, school was held in a house now owned as a residence by Franklin Foster. The teacher was Jacob Miller, present County Superintendent, who had an attendance of over fifty pupils. Here education was maintained for the youth of Buda some four or five years, when the present fine structure was erected. It will accommodate two hundred and fifty pupils. The attendance is now one hundred and eighty-four. Mr. J. N. Wilkinson is Superintendent, having four assistants.

CHURCHES.

Union Church. Meetings were held by the persons forming this Church for two or three years previous to the organization in March, 1858. This was effected at the house of Joseph Foster, at the time when his house was not fully completed. The present pastor, Elder Covell, preached on this occasion, and has remained with them during all these years. Moses Stephens and wife, Daniel Loverin, Moses Loverin and wife, Joseph B. Webb and wife, and some twenty-five others, united at this



Hon CHARLES BALDWIN.
Attorney at Law,
Member of 30th General Assembly.

THE NEW YORK
PUBLIC LIBRARY
ASTOR LENOX AND
TILDEN FOUNDATIONS

time. Services were held in the school-house until their church was erected. Its dedication took place in December following the organization. The congregation has grown to a membership of nearly two hundred. It holds no ecclesiastical relation with any sect. The Sabbath-school numbers about eighty scholars, the superintendent of which is Dr. J. Richards.

The Congregationalist Church was organized October 17, 1856, at the house of Joseph Foster, with the following members: Franklin Foster, Joseph Foster, William F. and Mrs. M. F. Randall, and Mrs. Harriet Foster.

The Rev. F. Bascom preached the sermon at this time. Services were held after this until the year 1862, in the school-house. This latter date the church was erected at a cost of \$1,700. The congregation has now a membership of fifty-two, and a Sabbath-school averaging nearly seventy scholars. This charge is connected with the Sheffield Church—the Rev. T. W. Colman being the pastor.

The Baptist Church. By the year 1856, nearly forty persons professing this faith had settled in and around Buda. This year the Rev. William McDermond, the present pastor, gathered them together, and organized a church in the old school-house. The same year they built their present church edifice. It cost \$3,000, and has a capacity of two hundred. Some of the early members were William H. and Mary Patterson, J. W. and Mrs. Lewis, Thomas and Mrs. McMurry, and William and Mrs. Crisman. The membership is now nearly seventy, the Sabbath-school some larger, under the superintendence of B. F. Waite.

The M. E. Church was organized in the year 1851, at the school-house. Among its early members were Joseph Green, class-leader; John Mason and wife, Thomas and Mrs. Stinson, Samuel and Mrs. Zink, George Kriger and wife, Elizabeth Stinson, Catharine Zink, and Emeline Herbert. The first meetings were held in the school-house. The church was completed and dedicated March 2, 1865. The cost, including the lot, was about \$4,000. For several years the growth of the congregation was very rapid. Of late years, however, through deaths, removals, and other causes, it has remained at the same point in regard to numbers. The present membership is ninety-five.

The following have been the pastors for this charge: Rev. William Smith, one year; Rev. C. M. Wright, one year; Rev. James Linthicum, two years; Rev. Raphael Kinney, two years; Rev. William Leher, two years; Rev. — Elliott, six months; Rev. A. A. Matthews, two years and six months; Rev. D. M. Hill, two years; Rev. J. E. Rutledge, one year and six months; Rev. M. V. B. White, two years and six months; Rev. H. Tiffany, one year; Rev. J. J. Fleharty, two years; Rev. A. Fisher, one year; and Rev. B. E. Kaufman, one year. The present pastor, Rev. White, is serving his second term. The Church supports a Sabbath-school, the superintendent of which is J. J. Westervell.

The Winebrennian Church, or Church of God. This denomination was started at Harrisburgh, Pa., in 1830, by the followers of John Winebrenner, formerly a German Reformed minister. They are Evangelical in belief, practice immersion, and believe in the literal washing of the feet. They have several newspapers and colleges, and, in 1873, had 30,000 members, 460 churches, and 410 ministers. The Church of God in Buda was first organized eight or ten years ago. The leading original

members were: Geo. Thomas and wife, David Diltz, Sr., and wife, and David Diltz, Jr., and wife. The first pastor was Elder Geo. W. Thompson, then J. M. Cassel, and latterly Elder J. E. Boyer. When sent on the field two years ago, the church had no place to worship in, and they set about the erection of a house. They succeeded in getting a lot opposite the hotels for four hundred dollars, on which we erected a well finished house, the entire cost of which was about three thousand dollars. The house was dedicated December 12, 1875, by Elder A. X. Shoemaker, of Chicago, Ill. They then re-organized the church, which now consists of sixteen members. Geo. Thomas and Mark Anderson are ruling Elders, and John Berkstresser, deacon of the society. The congregations are usually large. The Sunday-school is a Mission-school under the Superintendence of Mr. Peter Longenecker.

NEPONSET

Is in the southwest part of the county, and contains about nine hundred inhabitants. Prior to the completion of the railway at this place, a post-office was maintained at the Grove, north of the village. At that time this portion of Bureau county was an unbroken prairie. Mr. M. H. Lee, who, for eighteen years was station agent, built the first house on the village ground. The depot building was completed June 16, 1855, and on the same day, the proprietors of the town, Caleb J. and Henry G. Little and Clark M. Carr, filed the plat of Neponset for record. The Railroad Company at first thought to name the station Leeponset, as a compliment to the agent. But Mr. Lee suggested Neponset, the name of a place in Massachusetts, which was accepted.

Joseph Lyford and Joseph Howard built stores, and Benj. Drew a hotel. In the Spring of 1855 the Railroad Company built the Elevator, and the grain trade commenced. The town now supports fourteen stores, two banks, two hotels, two elevators, eleven shops of various kinds, several stock dealers, one lumber yard, two secret societies, two physicians, four churches, and one graded school.

The farmers in this vicinity are mostly of English descent, and raise the finest stock in the West. The horses are among the finest specimens imported from France. More pork is raised and sold from this township than from any other six miles square in the United States, and has a world-wide reputation for its quality. One man shipped one cargo of one hundred head, averaging over six hundred pounds each.

CHURCHES.

In 1841, the M. E. Church organized a class a few miles north of the present village. The members were John Norton, leader, Sarah, his wife, Mary Norton, George Norton, Mary Hall — now Mrs. Hasard — and two or three others. The meetings were held in this locality for about four years, when they were changed to Mr. Geo. Norton's house, then a log cabin, one half mile southwest of the town, a more central location. Here they remained until the year 1855, when a church was built on the plat of Neponset. The house is now the parsonage. It was used as a church until 1864, when the present house of worship was erected.

The congregation has grown from a small membership to near one hundred and fifteen, with a Sabbath-school of one hundred and fifty. The superintendent is Joseph Bates. The pastor of the church is Rev. J. J. Fleharty.

The Congregationalist Church was organized as early as 1851 or '52, at a place in the south part of the township, called Kentville, since extinct. Soon after Neponset was laid out, the congregation removed their place of preaching to that locality, where they worshiped in the school-house until 1863, when they erected their present church-building. The congregation numbers about sixty members, and a Sabbath-school of near eighty pupils.

The presiding minister at the organization was Rev. Lucius Parker, who was pastor for some time here and at Buda. Rev. C. M. Burns, S. G. Wright, Samuel Ordway, and G. W. Colman have had, at different times, charge. Some of the early members of this congregation were H. G. Wright and wife, C. P. Blake and wife, I. B. Blake, Oren Hasard, Mrs. M. A. Blanchard, Chas. D. Wright and wife, and Miss Rebecca Goodrich. At present the congregation is without a pastor.

The Baptist Church was organized March 26, 1864. For several years previous this denomination had held meetings in this locality; but not until this time was a church established, when the following persons signed the articles of faith and were admitted as members in full communion: C. A. Hewett, J. S. Pashley, J. B. Weed, Levi Lewis, Benj. Bogart, Martha Hewett, A. A. Pashley, Sarah Weed, Julia Shoop, Harriett Barrett, S. P. Russell, R. M. Russell, and Hester Bogart. Meetings were held in the Congregationalist church, usually, until 1870, when the present brick church was finished, costing \$6,000, the finest building in town. It will seat 300 persons, has a membership of eighty, and a Sabbath-school of near the same number. The superintendent is J. Russell. The pastors of this Church have been Rev. C. A. Hewett, from organization until 1868; from that time Rev. E. L. Moore, until 1872. From June, 1873, to June, 1875, the Rev. C. P. Bestor had charge, and in November following the Rev. B. F. Colwell came, who remained one year. The congregation is now without a settled minister.

In 1868 the Second Advent Church was established, with near thirty members. J. S. Heath, Samuel Bectel, Stephen Carpenter, Mr. Guile and Mr. Turner were chosen trustees. Services were held in the old school-house, and in Mr. Norton's granary, which they had repaired and seated. In the latter they remained three months, when their present house of worship was built. Elder Heath has been with the congregation, as pastor, since its origin.

THE SCHOOLS.

The following account was furnished by Miss Emma J. Moore, a pupil in the high school:

"The first school, in 1855 and '56, was taught by Julia A. Bigelow, in a house owned by William Bryan. In the Summer she taught where William McFarland now resides. In 1857 Carrie Van Court taught in what is now Geo. Robinson's kitchen. In 1858 the first school-house was built, Miss Van Court remaining teacher. In 1861 this building was sold and removed, and a new one erected, containing two rooms and two

recitation rooms. C. L. Dunham and Ellen Bushwell were employed as teachers. In 1867 an addition was made and Prof. Knapp became principal. This house was burned April 14, 1870, on which an insurance of \$3,000 was collected. Following this, a brick building, valued at \$14,000, was erected. At present there are 210 scholars and four teachers, under the superintendency of Joseph Bates."

ARLINGTON,

Which received its name from Mr. James Waugh, the first post-master, is in the eastern part of the county, and was laid out in 1853 by Michael Kennedy. The same year Peter Cassadey laid off an addition joining the original plat on the southwest. In 1854 Mr. Gibson put his addition—the northeast portion—on the market, and shortly after, Mr. Walls, a second, on the southeast.

The first building erected was a dwelling built on Mr. Wall's addition, followed shortly by a hotel.

J. C. Gibson erected a store about the year 1854. The structure is now occupied as a dwelling-house. The same year Nathan Lincoln built a store which stood near the present post-office. It was burned in 1867 or '68. The growth of the town was, during its early existence, good. S. C. Gray built the brick store still used by him; in 1855 the first elevator was constructed, and the following year a lumber-yard was operated quite successfully by Richard Bye. John C. Gibson built a small warehouse just west of the railway elevator; other commodities of all kinds being added from time to time. The town and immediate country support now three dry goods stores, two hardware stores, one grocery and drug store, a good number of shops of various kinds, two hotels, two physicians, a good school, and three churches. The population is about 500.

In 1856 a school was taught in a small frame building, now a part of the dwelling of O. M. Olmstead. The teacher was Miss Caroline Morton, now Mrs. Bush, living in New York. School was held in that building until the year 1868, when the present two-story frame edifice was erected. It contains four rooms, and will accommodate over two hundred pupils. Three of the rooms are now occupied. The average attendance is near eighty, under the superintendency of Prof. William Robinson.

The earliest church organization in Arlington was that of the Methoist Episcopal denomination. In 1856 Rev. U. P. Golliday preached to a small class here. The mission was part of a circuit, including Arlington, Malden, Dover, Lamoille, Sublett and North Prairie. Meetings were held at various houses and in the school-house until 1859, when the present church edifice was constructed. Rev. Golliday was followed by Rev. A. S. W. McCausland and P. Lott, who served these charges during the years 1858 and 9. During the next two years Rev. W. M. Foreman had charge, and Malden, Dover, Sublett and North Prairie were made a separate circuit. In 1860 and '61, Rev. T. C. Young preached at Arlington and Lamoille, Dover and Malden being again added to his circuit.

In 1861-2 and 3, Rev. Lepter Roberts was pastor, when Dover and Malden were once more stricken off to another circuit, and from that

time until now Arlington and Lamoille have constituted one charge. Rev. T. S. Pomeroy was pastor during 1864-5; Rev. E. Smith, in 1866; Rev. William E. Haight during 1867-8 and 9; Rev. J. S. David, 1870-1 and 2; Rev. William A. Cross, 1873 and '74, when the present pastor, Rev. R. Congdon, took charge. The membership is now—including Lamoille—ninety-three; the Sabbath-school has an attendance of near fifty scholars. The superintendent is Mr. R. B. George.

The Presbyterian Church was organized February 21, 1859, with twenty members. The elders elected at that time were William Morrison and J. S. Carriek.

Divine service was held at first in the old school-house, afterwards in Joseph Vanlan's carpenter shop, until the Fall or Winter following (1859 or '60), when they erected their present house of worship, at a cost of \$4,000.

For six or eight years the congregation grew, after which many of the members moved to other localities and the remainder were not able to keep up the necessary expense. The congregation is now without regular services, the organization being discontinued in 1869.

WYANET

Was laid out in April, 1856, by Henry King, owner of the land. The first house was erected by William Moffatt; it is now used by J. Peterson as a furniture store. Not long after, F. Crittendon built a store and dwelling combined, which is now the residence of A. Hugo. John Stubbs erected a blacksmith shop, and was the first disciple of Vulcan here. About 1858, the Wyanet House was built by F. Crittendon. The town contains nearly one thousand inhabitants, its corporation being one and one-half mile square. There are ten stores, two elevators, one lumber and one coal yard, two saloons, eight shops, two physicians, one school and three churches. The trade is principally grain, although large numbers of cattle and hogs are annually shipped from this station; a good quality of coal is obtained about three miles west. The first R.R. station was an old box-car. In 1855, the warehouse was erected, and two years later the present depot-building. Mr. William Moffatt, in 1854, shipped the first car of grain from Wyanet. The village was incorporated in 1857. The present town officers are: Andrew Sapp, President; F. A. Robinson, Clerk; L. F. Houghton, Andrew Wolf, and Isaac Dysinger, Trustees. George Douglass, is Police Magistrate.

SCHOOLS.

As early as 1854, school was taught in a small house in the western part of the village. It was used until the completion of the present school-house, a fine two-story building, in 1867. It will accommodate three hundred pupils aside from the hall; contains four rooms, three of which are now used. The principal is Prof. Dean.

CHURCHES.

The Congregational Society was established here September 27, 1866. There were twenty-four persons admitted to membership then, nine of whom are now communicants in this church. They are E. S.

and Mrs. H. M. Phelps; James R. and Mrs. A. C. Phelps, A. and Mrs. A. Hunter, Mrs. Elizabeth Sparks, Mrs. Sarah J. Sparks, and J. O. Craig. Shortly after the organization in the M. E. Church, they removed to the basement of the school-house, where divine worship was held until the year 1868, when, on June 14, their church was dedicated. At that date there were thirty-three members. This church cost \$5,800, and is still used by them. The membership is now about the same as in 1868. Sixty-seven have been received at this communion table. The pastors have been: Rev. Lucius H. Parker, from organization till February, 1867; Rev. Ephraim H. Baker, from February, 1868, to December, 1870; Rev. Samuel F. Stratton, from January, 1871, until —: Rev. N. Baldwin, from June, 1873, to July, 1875; Rev. A. Doremus, from December, 1875, to March, 1876. The present pastor, Rev. Henry Wilson, took charge in April, 1876. Until that time this congregation had been a separate charge. It was then united with the church at Providence, Mr. Wilson supplying both places.

The Swedish Lutheran Church was organized in the M. E. Church, February 12, 1875, with about ninety members, the Rev. G. Wikstrant, pastor of the church at Princeton, presiding. Meetings for divine service were held in the other churches until July, 1875, when their own house of worship was enclosed, and services have since been held there. It will cost, when completed, about \$2,500. Services are conducted in the Swedish language. The number of members is the same as when organized. The Sabbath-school, under the superintendency of B. S. Streedain, numbers about twenty-five.

The M. E. Church. As early as 1838, a small organization was effected, who worshiped in a small house about two miles northeast of the village site. As time passed on, and the county began to fill with people, organizations were made in other localities more convenient to the resident members. The class grew smaller, and the house becoming old and weather-worn, the remainder removed their places of divine worship to the old school-house in the village. Several attempts to erect a suitable edifice in which to hold service were made, but not until 1860 was this accomplished. It was aided much by Mr. Solomon Sapp, one of the early members. At that time, the membership numbered twenty, which has very materially increased. The pastor at present is the Rev. Yates.

DOVER,

Two miles northwest of Malden, is one of the oldest towns in the county. It was laid out in July, 1837, by Eli Lapsley. The original name was Livingston; but, in order to secure a post-office, was changed. The following year, Isaac Delnow and Theodore Nichols erected a small building, and, filling its shelves with goods, opened the pioneer store of the village. Orange Madison, a blacksmith, came soon after and started a shop. Mr. Nichols afterwards retired from the mercantile trade, and is now an extensive farmer. Other enterprises were added to the village, and its existence soon became a reality. In 1856, a seminary was built by the contributions of the citizens. For many years it was the chief attraction, and was the means of building up and promoting the prosperity of the town. When the graded schools became common, much of its

support ceased, and for a few years past it has been discontinued. In 1876, another story was added for a town hall, and the present principal, Prof. W. J. Cook, assumed control of the school. He is a graduate of the National Normal School of Lebanon, Ohio, and expects to make his school one of the permanent institutions of Bureau County. He has established it as a Normal and Business Institution, to meet the wants of that numerous class of young men and women whose time and means are limited, and who desire the most thoroughly practical education possible in a course of from two to four years. Book-keeping and Commercial Law are also taught; and diplomas given at the completion of either course, students entering at any time. Prof. Cook, whose portrait is given, has called to his aid an ample corps of competent assistants.

For beauty of location, Dover has no superior in the county. Had the railroad passed through, instead of south of it, it would have been the second town in the county. The greater part of the local trade goes to Malden, but Dover sustains three dry goods stores, several shops, one drug store, one physician, a district school, and three churches.

SCHOOLS.

Aside from the seminary the town has always sustained a commendable school. Mrs. Abigail Nichols taught in the first building erected for that purpose, which stood on the lot near the location of Mr. Steele's store. This small structure was used until the completion of the present more commodious and comfortable house, in which school has been regularly maintained since. The teacher is Miss Emma Harford.

CHURCHES.

The Baptist Church was organized April 28, 1841, at the school-house. The original members were John Durham, Silvester Brigham, George Puffer, Mary Bass, and Lucy Brigham. Elder Headley, from Lamaille (then called Greenfield), presided. Until 1847, they worshiped in the school-house, when they erected their church, and in the year following finished it, having used it one year while in an unfinished state. The first pastor was Elder Solomon Morton, who was succeeded by Elder G. W. Benton in 1850. His pastorate lasted four years, and was followed by that of Elder Thomas Reese. The next was Rev. F. B. Ives, who remained till 1858, was re-called in 1859, and resigned in April, 1860. Rev. L. L. Lansing was the next. He resigned in April, 1865. Rev. J. C. Berkholder followed, and preached until 1870, when Rev. J. B. Brown succeeded him. He was followed by supplies till 1875, when the present pastor, Elder D. S. Donegan, was called. He has also charge of the Baptist Church in the lower part of Westfield Township, whose history is similar to that of the Dover Church, for many years both being under the care of and supporting one pastor. The membership of each is nearly seventy. Their Sabbath-schools, separately, number about forty pupils.

The M. E. Church was constituted at the house of Dabney Ellis, in 1834, with six members, viz: Dabney Ellis and wife, Peter Ellis and wife, and Joseph Brigham and wife; of these one, Mrs. D. Ellis, ninety-eight years old, is now living. For seven years meetings were held in private houses, when, in 1841, they erected a frame church. This was

superseded in 1857 by their present brick church. The first minister was Rev. Stephen R. Beggs. His successors were Revs. Lindsley, Smith, Lemon, and Zaddock Hall. It, in connection with the church at Malden, constitute one charge. The church was improved greatly in 1874, about one thousand dollars being spent in refitting and repairing it. The congregation is self-sustaining, and from a small beginning, forty-six years ago, has increased greatly, truly verifying the time-honored adage.

The Congregational Church was organized March 24, 1838. Rev. Lucien Farnham, then of Princeton, was present, and presided at the organization.

Nine persons constituted the original members, who had taken letters from the church at Princeton, for the purpose of forming this church. Their names were as follows: Eli O. Thorp, Lydia Thorp, Lyman Stowell, Amanda Stowell, Sylvester Brigham, Ediza Brigham, Joseph H. Brigham, Wealthy Poole, Oramel A. Smith.

The first resident minister of the church was Rev. Asa Donaldson, who commenced his labors among them the year after their organization. From that time their pulpit has been supplied as follows: Rev. Asa Donaldson, from 1839 to 1846; Rev. Ami Nichols, from 1846 to 1849; Rev. Allen Clark, one year, to 1850; Rev. E. G. Smith, from 1850 to 1857; Rev. F. Bascom, from April, 1857 to March, 1864; Rev. S. G. Wright, from 1864 to 1866; Rev. O. F. Curtis, from 1867 to 1874, when the present pastor, Rev. W. T. Blenkarn, was installed. The deacons were: Sylvester Brigham, elected in 1838; Isaac Delano, in 1840; R. A. Leeper, same year; Geo. Wells, 1845; Asrael Wood, 1848; and T. W. Nichols, in 1853. The whole number of members received has been nearly three hundred. For more than ten years the society worshiped in a school-house, and were much incommoded for room. Their present house of worship was completed in 1850, and dedicated on the seventh day of November of that year.

During the years of 1841, 1851, and 1858, they enjoyed great seasons of revival, which added many to their number. There are at present one hundred and twenty-six members, and one hundred and seventeen Sabbath-school scholars.

MALDEN

Is about six miles northeast of Princeton. It was laid out in the year 1855 by B. L. Smith. His plat comprised more especially the portion south of the railway tracks; that on the north being the plat of Enos Smith and W. C. Stacy, who purchased B. L. Smith's interest. The village was then called Wiona, but the name was shortly changed to secure a post-office. Joseph Bill erected the first store in the town. The building is now used as a residence. The railway company built the elevator in 1854-5, which has led to the shipment of large quantities of grain from this point. Prior to the advent of the railroad, all trade in the immediate vicinity of Malden went to the village of Dover. This was, however, changed, and, at first, it appeared as though this would be the station for the latter place. Yet a town soon appeared. Other stores were built, shops of various kinds were built, school and church privileges were added, and the village soon became a reality.

After an existence of twenty-one years, Malden contains two gen-

eral stores, one grocery, one hardware store, one drug store, one harness shop, two blacksmiths, one wagon maker, a barber shop, one lumber yard, the elevator, one physician, a good village school and churches.

The population is nearly two hundred.

SCHOOL

was started early in the life of the village. A small house was built for that purpose in the eastern part of town, and instruction regularly sustained until the room becoming too small for the increase in school population, the present school-building was constructed. It provides accommodation for about one hundred pupils, and is well filled under the principalship of D. B. Bailey.

The oldest church in Malden is that of the Congregationalist Society. It was organized March 3, 1857. A meeting had been held at the house of George I. Porter December 15, 1856. "to consider the expediency of an effort to establish divine service on the Sabbath." This meeting was attended by the following persons: Albert Ross, Henry D. Steele, Pascall P. Turner, Orasmus C. Belden, Edward N. Page, and George I. Porter. The result was the organization of the congregation at the time mentioned, when twenty-seven persons united to form this charge, and services were held for the first time; the place of meeting being the basement of Mr. Benj. Smith's new warehouse. The sermon was preached by Edward Beecher, D.D., of Galesburg. In 1857 Rev. Owen Lovejoy ministered to this church. The congregation numbers 100 members under the pastorage of Rev. W. F. Howie. The Sunday-school has a large attendance.

The M. E. Church was organized here in the Summer of 1856, by the pastor, Rev. Forrest. Six persons united. Until the Summer of 1867 they met for divine worship in the school-house. This year they built their present house of worship, 34 by 40 feet, with a corner tower. This structure cost about \$6,000. The congregation has continued to increase in numbers, and since its origin has never been without a pastor, and at present is connected with the charge at Dover, both being under the ministry of Rev. A. Cross.

MINERAL.

Mr. William Riley, who owned the land now occupied by this village, surveyed the plat in the year 1857. To this, two additions of ten acres each, have been made. Mr. Riley the same year erected a small building, and opened a store. A building for similar purposes was also constructed by a Mr. Lenhart, and at the same time Calvin Cooper built a dwelling. Houses were erected by William Smith, John Reynolds and others.

For some reason, about the year 1859, the village declined. But little trade could be induced to come here, and for four or five years no store was maintained. Edward Hodley and West Meks erected blacksmith shops; Gleason and Cooper, a shoemaker shop; and two or three carpenters, comprised the tradespeople of Mineral.

In 1865 the outlook became better. A store was started by the Philips Brothers, which, in 1868, was purchased by Emmerson, Burnett

& Co., who remained one year, and sold to M. G. Brainard and Brother, who remained till 1874, and sold to W. M. Crandall, who is still in business.

Conibear & Son commenced business in 1866, by keeping a general store. In 1872 they added the lumber trade, which is now controlled by Abbott and Scott. The village is supplied with one blacksmith, four carpenters, two general stores, one wagon-shop, one shoemaker, and one hotel. No liquor has been sold in the town for five years. The elevator was built in 1868. The trade of the town consists in supplying the farming community immediately surrounding it, and in shipping their farm products. Coal is obtained in many places near the village, much of it being shipped to Iowa.

School was held in William Riley's house at first, there being about fifteen pupils to attend. A small frame building was constructed in 1857, and school held therein until 1869, when the present structure was completed, costing \$3,600, and capable of accommodating two hundred scholars. But two rooms are occupied, the attendance being about ninety. The superintendent is R. H. Holroyd.

The Free Will Baptist Church was organized in the school-house in 1868. The following persons composed the organization: Thomas and Ann Conibear, Joseph and Minerva Johnson, Robert and Manda Price, James De Maranville, and Mrs. C. Oehler. Rev. William Bonar preached the organization sermon, and continued pastor until 1870. That year they purchased the school-house, and refitting it, made a very comfortable church. Rev. A. F. Taylor was pastor in 1871, Rev. S. J. Mendell 1872, and Rev. E. E. Tibbott, 1873 and '74. The congregation are now without a minister. They report forty members, with a Sabbath-school of one hundred scholars.

On section 22, in this township, stands the United Brethren Church. It was built for a Union Church in 1870, but the attempt being a failure, it stood uncompleted four years, when it was given to this body. This congregation is very small at present, but five or six members belonging to it.

DE PUE.

Originally called Trenton. In the Summer of 1835 John Hall built a large warehouse, and steamboats commenced running on the small lake on which the village is situated. From there they would go to the Illinois river and down to St. Louis. The year following a company was formed and purchased a tract of land of John Clark, and erecting two large warehouses, commenced heavy operations in stock and grain.

For many years a brisk trade was carried on here, many farmers from all parts of the country bringing their produce to this place. In 1842 Benj. Newell purchased the property, and in April, 1853, laid out the village. The post-office was then Selby, but the majority of the letters and packages sent were directed to Trenton, and would be carried to a town and post-office of that name near the Mississippi River. Much vexations delay would thereby be occasioned, goods often being detained a week or more before reaching their true destination. This led to a petition asking to change the name of the town and post-office to that of the lake. This was granted, and took effect some ten or twelve years ago.

Trade continued good here until 1860 or '61. Railroads began to ramify the country in all directions, and to carry produce almost as cheaply as the river, and with much more dispatch. Coal was not then mined near De Pue, and had to be transported from Peru. Other causes combined with these aided the decline in trade here, and at the time mentioned it had ceased, save from the immediate vicinity.

The village contains about three hundred people, many of whom engage in fishing on the lake in the Summer, and in packing ice during the Winter. There is one store, two saloons, five shops of all kinds, one elevator, one hotel, one lumber-yard, and a graded school. The trade of the town mainly consists in grain, lumber and ice.

De Pue lake is a most beautiful sheet of clear water, some three miles long, and averaging one half-mile in width. The ice is remarkably clear, and commands a ready sale throughout the Southern cities wherever it is shipped.

During the Summer months many happy parties of excursionists find amusement on its waters.

It is supposed this sheet of water was discovered by the early French missionaries, and by them given its name.

Early in the life of the village, school was held in an old house of the most primitive pattern, built for that purpose. It was re-fitted and repaired from time to time, and used until 1874, when it was replaced by the present brick structure, containing two rooms capable of accommodating one hundred pupils. Ninety-five are now in attendance. The Principal is W. H. Hill.

The village contains no churches or secret societies.

BUREAU JUNCTION,

A small village containing about two hundred and fifty inhabitants, is situated at the junction of the Chicago, Rock Island & Pacific and Bureau Valley Railroads, one hundred and fourteen miles from Chicago. It was laid out by William Shields, owner of the village plat, some years after the completion of the railroad. Several years before this time, Mr. John Leeper had located the village bearing his name, one mile northwest of this point. Here he had built a mill, and, until it was destroyed by fire, a good trade was sustained. But the destruction of the mill frustrated the hopes of the village, and practically ended the town. A few houses now remain—the trade being transferred to the Junction and other towns.

A short time after the plat of Bureau was recorded, James Henderson opened a store here, and Mr. Shields an eating-house. The present hotel and depot buildings were erected in 1857, by Johnson and Nash. The former now lives in Tiskilwa, the latter in Chicago. Soon after the completion of the railroad in 1853, a round-house was built, capable of holding one engine. It has been enlarged to ten times that capacity. The village contains two general stores, two shoe shops, three saloons, the Junction Hotel, and one school.

For many years the only school in this township was held at Leepertown. Some eighteen or twenty years ago, the second district was formed, and a brick school was built at Bureau Junction. It is still used, contains one room, accommodating about eighty pupils. The teacher is E. O. Brown.

No churches are sustained in the village. About three years since, the Railroad Company, by boring a little over three hundred feet, obtained a constant supply of water. This artesian well emits a steady stream of water, highly impregnated with magnesia, iron and sulphur, is very soft, and after one becomes accustomed to the taste, it is quite pleasant. It is almost a sure cure for ague and dyspepsia.

VAN ORIN.

The land which this village occupies was, prior to the year 1871, a portion of the farms of Van Orin Cresap, John Cameron and James Minerley. These persons laid out the village that year, and induced the Railroad Company to erect the necessary depot buildings. V. O. Cresap and D. Shirk erected a store, and Josiah Henderson and Lon. Criswell dwellings. The school-house from District No. 6, was brought here; also the Lutheran church. During the few years of the existence of the town, it has gained an existence of two stores, three shops, one tavern, two elevators, one lumber yard, one physician, and contains about fifty inhabitants.

The United Brethren have the only church within the corporate limits of the village. It was organized in 1860, with the following members: V. O. Cresap, John and Barbara Keel, Joel Shirk, Elizabeth Williams, Daniel and Maria Shirk, and Mary Wiley.

The minister was Rev. J. K. M. Lucas. The organization was effected at the school-house in District No. 6, where the meetings were held until the year 1866, when the present church edifice was built at a cost of \$2,000. It stood about one-half mile northeast of the village site. In 1874, it was removed to the town. The membership is now about one hundred, under the pastoral care of Rev. Loyd Knight. The Sabbath-school numbers about the same, the superintendent of which is V. O. Cresap. The following have been the pastors of this Church from its organization: Rev. J. M. K. Lucas, six months; Rev. Isaac Stearns, same time; Rev. Ezra Palmer, one year; Rev. G. B. Walker, two years; Rev. William Jackson, one year; Rev. R. L. Jameson, two years; Rev. John Dodson, three years; Rev. John Grim, two years; Rev. J. W. Bird, same time; Rev. C. Wendal, one year; Rev. Gardner, one year, when the present pastor came. The congregation raises annually, for all purposes, about \$1,000.

The Center M. E. Church is located one mile northeast of Van Orin. This and the North Prairie Church, about five miles southwest, comprise one charge. This latter church was organized in 1850. Some of its early members were George and Rebecca Hammer, William and Uphia Garton, Campbell and Mary Masters, George and Elizabeth Stephenson, and Mrs. Elizabeth Carico. The meetings were held alternately in the houses of George Hammer and William Garton, till the year 1853, when they were transferred to the school-house in that locality. They continued to meet at this place five years, when they built their present house of worship, costing \$1,000. The membership is now about seventy, with a Sunday-school nearly as large. The pastor is Rev. M. R. Averill.

The Center Church was organized about the year 1866, or 1867. Before this time, a class had been meeting at various houses and in the

school-house adjoining the village. The prominent members were: James Minerley and wife, and Charles Palmer and wife.

This church building cost nearly \$4,000, and was built when the membership was only about twenty-five. These have been materially increased. The Church is connected with the North Prairie charge—both under the pastorate of Rev. M. R. Averill.

LIMERICK.

This is a small village in the north part of Dover Township. It was laid out on the farm of George Limerick, the founder of the town, from whom it takes its name, in the year 1857. The Methodists had a society in this portion of the township, and erected a church at the same time, and a short time previous a church-yard had been designated a little south of the village plat. Mr. Limerick thought a town could be sustained here, and made considerable effort to build one up. He erected a store, and William Townsend and Levi Hansel put up blacksmith shops. Some twenty or thirty dwellings have been built, and are now occupied. School has always been held in the district school-house, situated nearly a mile south of the village. The trade of the town consists in one store, one shoe shop, and one blacksmith shop. One physician resides here. The proximity of Princeton on the south, and Ohio village on the north, each on the railroad, deprives it of all advantageous trade.

The M. E. Church has a good society here. It is connected with the charge at Ohio, four and a half miles distant.

PROVIDENCE.

This is a small village in Indiantown, containing about one hundred inhabitants. It was laid out in July, 1836, by a colony from Rhode Island, the principal men of which were Asa Barney, Leonard Scott, S. G. Wilson, Edward Bailey, Caleb Cushing, and Hosea Barney. The two latter are all remaining of the original colony. The village contains but two or three stores, a few shops, and one or two mechanics. The school has been maintained since the origin of the village; the building is also used for church purposes. The Episcopal Church sustained an organization for some time here, an account of which is given in the sketch of the church at Tiskilwa.

THE CONGREGATIONAL CHURCH

was organized June 22, 1841, with fifteen members. During its existence there have been one hundred and forty-four members received into its fold. It now numbers thirty-five. There have been eight pastors here; the longest term of service being that of Rev. D. Todd, who for a quarter of a century labored for this charge. They now occupy their second house of worship, which was dedicated October 23, 1870. The congregation is under the ministerial care of Rev. Henry Wilson, who is also pastor at Wyanet.

BOURBONNAIS,

a small place on the C.B. & Q.R.R., below Wyanet, was laid out by John Robinson in July, 1864. It is located in Bourbonnais' Grove, where there

is an excellent coal bank. This is almost the entire article of commerce here, there being but few houses to mark the existence of a town.

CLARION STATION

is simply a switch on the C.B & Q.R.R., and is used mainly in shipping produce from this part of Clarion township.

HOLLOWAYVILLE

is in Selby township, and was laid out by S. S. Holloway in February, 1857. It contains one store, a church, and school-house, and a few shops. During Mr. Holloway's time there was considerable trade here, which has since declined.

NEW BEDFORD

was platted by Jacob Galer, June 30, 1835. It is a small town remote from the railroad, and consequently can not hope to grow to any size. It contains two or three stores, a few shops, a school, and two churches.

The M. E. Church was organized in 1860 with a few members. It has increased somewhat, and is now in a creditable condition.

POND CREEK STATION.

There is no village here, as the land will not permit of a town plat. It is situated in the valley of Pond Creek, which is very narrow with high banks on either side. Aside from a small depot-building, a few houses and a mill are built here, the place only being used to ship produce.

YORKTOWN

is the name of a settlement and post-office in the northwest part of Fairfield township. A small store and the post-office are sustained, also the district school.

OTTVILLE,

formerly a small village in Hall township. It has now a post-office, and contains a small store, one shop and a few dwellings.

MANLIUS.

a small hamlet in Manlius township, contains one or two stores, a shop, school and church. This latter, the United Brethren, was organized in 1855 with few members. In 1871 they had increased to forty, and that year erected their church. They are now self-sustaining, and are under the ministry of Rev. J. W. Lewis.

COUNTY OFFICERS.

County Clerk, M. J. Keith ; Circuit Clerk, D. H. Smith ; Treasurer, E. A. Washburne ; Sheriff, Alex. Brandon ; State's Attorney, Richard M. Skinner ; County Judge, Jesse Emerson ; Supt. Schools, Jacob Miller ; Surveyor, H. G. Paddock.

TOWNSHIP OFFICERS, 1876.

Clarion.—Levi Walker, Town Clerk ; C. L. Dayton, Justice ; N. T. Moulton, Watson Freeman and Jacob Betz, Commissioners of Highways.

Lamoille.—F. L. Angier, Town Clerk ; J. T. Holbrook, V. O. Cresap, G. C. Betz, Justices ; J. S. Hawks, Scott Martin, J. L. Pickering, Commissioners of Highways.

Ohio.—G. W. Ellis, Town Clerk ; S. B. Lower, A. R. Scott, Justices ; F. Langworthy, N. Shifflet, J. G. Wilson, Commissioners of Highways.

Walnut.—William Woodard, Town Clerk ; H. B. Smith, O. L. Bears, Phineas Wolf, Justices ; W. Clark, Henry Guither, Robert M. Wagner, Commissioners of Highways.

Greenville.—J. W. Hay, Town Clerk ; John Vaughn, I. N. Clink, Justices ; N. Hinkston, Chas. Evans, W. L. Hay, Commissioners of Highways.

Fairfield.—Henry Cooley, Town Clerk ; S. J. Ackley, S. D. Whittenton, Justices ; Joseph Rowe, John Myer, Robert Wroten, Commissioners of Highways.

Westfield.—Thomas Nolan, Town Clerk ; James McCreedy, James M. Billingslen, H. S. Brigs, Justices ; Daniel Corley, Daniel Boucher, M. McDonald, Commissioners of Highways.

Berlin.—Jesse A. Perry, Town Clerk ; Warren Rackley, Augustus Bates, Justices ; James A. Pierce, J. Wheeler, E. N. Page, Commissioners of Highways.

Dover.—H. S. Swarts, Town Clerk; Warren Poole, W. C. Willey, Justices; P. R. Shugart, James Hensel, W. L. Linaberry, Commissioners of Highways.

Bureau.—Isaac Heaton, Town Clerk; Joseph Bryan, Jesse Mowry, Justices; G. B. Jones, Robert Tomkinson, J. Schwartzenstrab, Commissioners of Highways.

Mnlius.—M. R. Robinson, Town Clerk; James N. Fletcher, James Batchelder, Justices; W. L. Vanormer, J. A. Dungan, D. Werrick, Commissioners of Highways.

Gold.—James W. Johnson, Town Clerk, Robert D. Ready, Joseph Johnson, Justices; R. A. Lathrop, Henry Hale, George Peterson, Commissioners of Highways.

Hall.—R. B. Williams, Town Clerk; George Castendyck, D. J. McNamara, Justices; James H. Seaton, Irwin Borger, Michael Flaharty, Commissioners of Highways.

Selby.—C. Stadler, Town Clerk; R. B. Rawson, N. E. Walton, E. Tinley, Justices; M. M. Brenneman, John Hoppler, Jesse Hoskins, Commissioners of Highways.

Princeton.—R. M. Skinner, Town Clerk; Jacob Miller, M. Ballou, M. L. Henderson, J. S. Williams, Robert R. Gibbons, Justices; C. N. Burr, John C. Smith, Arthur C. Boggs, Commissioners of Highways.

Wyanet.—J. R. Sparks, Town Clerk; J. O. Craig, W. H. McBride, Obadiah Weaver, Justices; Geo. Anthony, N. C. Manrose, John T. Petty, Commissioners of Highways.

Concord.—Albert Rhodes, Town Clerk; D. T. Stoddard, J. L. Sweet, H. P. Humphreys, Albert Rhodes, Justices; W. M. Beckwith, A. Myers, D. A. Snivley, Commissioners of Highways.

Leepertown.—Samuel Russell, Town Clerk; J. L. Ramsey, John Masters, D. R. Moss, Justices.

Mineral.—W. W. Crandell, Town Clerk; N. F. Fellows, H. W. King, Justices; Thomas Squires, W. H. Forrest, Joel H. Barber, Commissioners of Highways.

Arispie.—Orin Wilkinson, Town Clerk; John H. Welch, Orin Wilkinson, Justices; John Kitterman, G. V. Thomas, Isaac Felon, Commissioners of Highways.

Indiantown.—B. C. Couch, Town Clerk; C. C. Cushing, B. C. Couch, Justices; Francis Colby, Robert Kitterman, J. D. Ramsey, Commissioners of Highways.



JACOB MILLER, Esq.,
County Supt. of Public Schools,
Princeton.

NEW YORK
PUBLIC LIBRARY
ASTOR, LENOX AND
TILDEN FOUNDATIONS

Macon.—Ezra Osborn, Town Clerk ; Benj. May, Justice ; Eli Horton, John Berkstresser, William Watts, Commissioners of Highways.

Neponset.—Milton Breese, Town Clerk ; Thomas Rhodes, L. R. Winn, A. B. Goodrich, Justices ; James Ingraham, Edwin Maloney, M. H. Lewis, Commissioners of Highways.

Wheatland.—T. Funstron, Town Clerk ; J. P. Swift, H. Rich, Justices ; Abraham Anderson, J. S. Townsend, R. Hunter, Commissioners of Highways.

Milo.—A. R. Griswold, Town Clerk ; Charles Mason, G. W. Bennett, Justices ; B. F. Corbin, Edward Hunter, Thomas Brown, Commissioners of Highways.

CITY AND VILLAGE OFFICERS.

PRINCETON.

Pres., Charles Baldwin ; Clerk, James H. Eckles ; Councilmen : Jusuts Stevens, W. H. Mesenkop, J. A. Paine, Egbert Curtis, and Charles Barre ; Attorney, H. M. Trimble ; Magistrate, James Thompson.

ARLINGTON.

Pres., John Waugh ; Clerk, R. B. Vanlaw ; Councilmen : Henry Dodge, L. O. Hill, Martin Curley, M. D. Paxton, and Frank Jacobs ; Magistrate, J. M. Billingsly.

BUDA.

Pres., John Richards ; Clerk, A. D. Boal ; Councilmen : James B. Stewart, Leonard Hathaway, Samuel M. Burdick, and Abel H. Green ; Magistrate, Albert Rhodes.

BUREAU JUNCTION.

Pres., E. Roderick ; Clerk, D. D. Dow ; Councilmen : T. Menary, D. S. Miller, J. Shade, S. Crook, and A. Meyer.

DE PUE.

Pres., Philip Hesler ; Clerk, W. H. Hill ; Councilmen : Charles Savage, Wesley Haskins, Geo. Waun, and Jacob Ludsinger ; Magistrate, E. Tinler.

LAMOILLE.

Pres., J. C. Betz ; Clerk, B. Biicknell ; Councilmen : John Igou, Richard Ough, and F. L. Augier ; Magistrate, J. C. Betz.

NEPONSET.

Pres., Henry Carse; Councilmen: Geo. Norton, A. Hasard, Geo. Cook, Martin R. Harlin, and Joseph Lyford.

SHEFFIELD.

Pres., W. F. Langden; Clerk, B. F. Dewey; Councilmen: A. G. Scott, A. Marple, John Moran; H. P. Humphrey, Magistrate.

TISKILWA.

Pres., E. N. Stephens; Clerk, J. H. Welsh; Councilmen: Daniel Inhof, John Wytre, and C. C. Slygh; Magistrate, A. B. Blake.

WALNUT.

Pres., S. Fox; Clerk, William Wolf; Councilmen: J. H. Sayers, A. R. Stone, E. Atkinson, John O'Neal, and J. S. Marquis.

WYANET.

Pres., Andrew Sapp; Clerk, C. Robinson; Councilmen: L. H. Houghton, Andrew Wolf, and Isaac Dysinger; Magistrate, George Douglas.

LODGES AND ASSOCIATIONS.

ILLINOIS MASONS' BENEVOLENT SOCIETY.

(THE LARGEST SOCIETY IN THE UNITED STATES.)

Organized March 9, 1871.

Princeton, Ill. Dec. 1, 1876.

Membership,	-	-	-	-	-	-	-	-	-	4,829
Total Receipts,	-	-	-	-	-	-	-	-	-	\$662,838 45
Benefits Paid,	-	-	-	-	-	-	-	-	-	545,261 70
Surplus Fund,	-	-	-	-	-	-	-	-	-	57,422 22

Officers.—Bro. D. C. Cregier, Pres., Chicago, Ill.; Bro. J. A. Hawley, Vice-Pres., Dixon, Ill.; Bro. R. B. Foster, Treas., Princeton, Ill.; Bro. Geo. H. Sampson, Secy., Princeton, Ill.; Bro. A. H. Thompson, M.D., Med. Exam., Princeton, Ill.

Bureau Lodge, No. 112, A. F. and A. M.—Officers: J. H. Faweett, W. M.; G. W. Stone, S. W.; D. I. Bailey, J. W.; Geo. Crossley, Treas.;

C. P. Baseom, Secy. ; J. H. Strock, S. D. ; Thomas Harris, J. D. ; C. Wiedrich, S. S. ; J. Kinnan, J. S. ; W. A. Warren, Tyler. Meets second and fourth Tuesdays, at Princeton.

Princeton Lodge, No. 587, A. F. and A. M.—Officers: C. G. Cushing, W. M. ; A. Scott Chapman, S. W. ; M. U. Trimble, J. W. ; B. S. Ferris, Treas. ; A. A. Woods, Secy. ; H. M. Trimble, S. D. ; John Trowbridge, Jr., J. D. ; Gustav F. Schendel, S. S. ; Geo. A. Robinson, J. S. ; A. H. Thompson, Organist ; N. Simons, Tyler. Meets at Princeton, first and third Tuesdays.

Levi Lusk Lodge, No. 270, A. F. and A. M.—R. B. Vanlaw, W. M. ; Jennings Gibson, S. W. ; W. H. Robinson, J. W. ; Henry Dodge, Treas. ; M. D. Paxson, Secy. ; L. O. Hills, S. D. ; J. D. Paxson, J. D. ; G. E. Tompkins, J. F. Vanmeter, Stewards ; J. Buckingham, Tyler. Meets monthly at Arlington, each Wednesday, o. b. f. m.

Ames Lodge, No. 142, A. F. and A. M.—Officers: J. S. Morgan, W. M. ; D. A. Gunkle, S. W. ; J. A. Farnam, J. W. ; W. F. Lawton, Treas. ; William Wilson, Secy. ; H. W. Booth, Tyler. Meets at Sheffield, first Tuesday evening of each month.

Wyonet Lodge No. 231, A. F. and A. M.—Officers: Christian Schoetler, W. M. ; Louis Sisler, S. W. ; Thomas Roach, J. W. ; Edward Sellers, Secy. ; George White, Treas. Meets at Wyonet, first and fourth Saturdays.

Sharon Lodge, No. 550, A. F. and A. M.—Instituted August 4, 1867. Officers: John H. Welch, W. M. ; James M. Gardner, S. W. ; A. B. Blake, J. W. ; D. D. Robbins, Treas. ; J. A. Robbins, Secy. Meets at Tiskilwa, first and third Fridays.

Neponset Lodge, No. 435, A. F. and A. M.—Officers: A. B. Avery, W. M. ; John R. Stetson, S. W. ; James Eldridge, J. W. ; Ezra Stetson, Treas. ; M. A. Lewis, Secy. ; Wm. McKee, S. D. ; Gus. Anderson, J. D. ; Wm. McMillian, Tyler ; Levi Nichols, E. S. Stetson, Tylers. Regular Communication second and fourth Wednesdays.

Buda Lodge, No. 399, A. F. and A. M.—Officers: E. B. White, W. M. ; F. D. Webb, S. W. ; C. M. Chase, J. W. ; A. D. Boal, Secy. ; J. L. Sweet, Treas. ; James Lawson, S. D. ; I. J. Bruner, J. D. ; H. Churchill, Tyler. Meets at Buda, the second and fourth Tuesdays of each month.

H. G. Reynolds Lodge, No. 395.—Officers: Richard M. Terrell, W. M. ; H. Thompson, S. W. ; H. J. Wilcox, J. W. ; D. M. Dunlap, Treas. ; J. R. Newman, Secy. Meets at Milo, monthly, on Wednesday, o. b. f. m.

Yorktown Lodge, No. 655.—Officers: W. W. Craddock, W. M. ; J.

E. Greenman, S. W. ; E. W. Dow, J. W. ; J. J. Winchell, Treas. ; M. A. Myers, Secy. Meets at Yorktown, second and fourth Saturdays.

Princeton Chapter, No. 28, R. A. M.—Officers : Com. R. B. Foster, M. E. H. P. ; Com. G. W. Stone, E. K. ; Com. D. I. Bailey, E. S. ; Com. Geo. Crossley, Treas. ; Com. G. W. Crossley, Secy. ; Com. T. E. Biles, C. H. ; Com. Clark Gray, P. S. ; Com. D. H. Dean, R. A. C. ; Com. L. D. Romberger, G. M. 3d V. ; Com. J. Trowbridge, G. M. 2d V. ; Com. T. Harris, G. M. 1st V. ; Com. W. A. Warren, Tyler. Meets monthly at Princeton.

Orion Council No. 8, R. S. E. and S. M.—Officers : Com. G. Crossley, T. I. G. M. ; Com. P. H. Zeigler, D. I. G. M. ; Com. T. E. Biles, P. C. W. ; Com. D. H. Dean, Rec. ; Com. W. I. Moore, Treas. ; Com. G. W. Crossley, Cond. ; Com. L. D. Romberger, C. of G. ; Com. Joseph Mesigh, G. S. ; Com. W. A. Warren, S. Meets quarterly at Princeton.

Temple Commandery, No. 20, K. T.—E. Sir Geo. Crossley, E. Com. ; Sir G. W. Crossley, Gen'l'm. ; Sir Clark Gray, C. Gen. ; E. Sir G. H. Sampson, Prelate ; E. Sir L. D. Romberger, S. W. ; Sir M. S. Ketch, J. W. ; Sir W. I. Moore, Treas. ; Sir D. H. Smith, Rec. ; Sir R. W. Morse, St. B. ; Sir J. Trowbridge, Jr., Sw. B. ; E. Sir Jos. Mesigh, Warder ; Sir W. A. Warren, C. Gd. Meets monthly at Princeton.

Princeton Lodge of Perfection.—Officers : P. H. Zeigler, T. P. G. M. ; J. Vandergrift, H. T. D. I. G. M. ; M. S. Ketch, V. I. G. W. ; J. W. Bailey, G. O. ; Geo. Crossley, G. T. ; D. H. Dean, G. S. K. S. and A. ; J. Trowbridge, G. M. of C. ; C. Spens, G. C. of G. ; C. Weiderick, G. H. B. ; W. A. Warren, G. Tyler.

Princeton Chapter Rose Croix.—J. Vandergrift, M. W. and P. M. ; L. D. Romberger, M. E. and P. K. S. W. ; W. A. Warren, M. E. and P. K. J. W. ; A. S. Chapman, M. E. and P. K. G. O. ; Geo. Crossley, R. and P. K. T. ; D. H. Dean, R. and P. K. S. ; C. Spens, R. and P. K. H. ; J. Trowbridge, R. and P. K. M. C. ; J. W. Bailey, R. and P. K. C. G.

Princeton Council of P. of J., A. A. S. R.—L. D. Romberger, M. E. S. P. G. M. ; W. A. Warren, G. H. P. D. G. M. ; P. H. Zeigler, M. E. S. G. W. ; J. W. Bailey, M. E. J. G. W. ; D. H. Dean, V. G. S. K. S. A. ; Geo. Crossley, V. G. T. ; A. Scott Chapman, V. G. M. C. ; J. Vandegrift, V. G. M. E. ; C. Weidrich, G. Tyler. Meets quarterly at Princeton,

Princeton Consistory, of M. V. and I. S. P., and C. of the R. S. (32 degree). A. A. S. R.—Officers : A. S. Chapman, Ill. Com. in Chief ; P. H. Zeigler, Ill. 1st Lieut. Com. ; Joe. Mesigh, Ill. 2d Lieut. Com. ; J. Vandegrift, Ill. M. of S. and G. O. ; M. S. Ketch, Ill. G. Chancellor ; D. H. Dean, Ill. G. Sec. and K. of S. ; Geo. Crossley, Ill. G. Treasurer ; L.

D. Romberger, Ill. G. E. and A. ; C. Weidrich, Ill. G. Hospitaller ; J. W. Bailey, Ill. G. M. of C. ; W. A. Warren, Ill. G. C. of the C. ; C. Spens, Illustrious Grand Sentinel. Meets quarterly at Princeton.

Bureau Encampment, No. 36, I. O. O. F.—Officers: Geo. W. Taylor, C. P. ; E. R. Mathis, H. P. ; M. T. W. Lathrop, S. W. ; C. Weddriek, J. W. ; William Ambrose, Treas. ; J. J. Bamburg, Scribe. Meets at Princeton first Tuesday evening of each month.

Tonnaluka Lodge, No. 39, I. O. O. F.—Officers: W. C. Warren, N. G. ; J. H. Booth, V. G. ; J. J. Bamburg, R. Secy. ; C. Weidrick, P. Secy. ; E. R. Mathis, Treas. Meets at Princeton every Friday evening.

Bureau Lodge, No. 428, I. O. O. F.—Officers: William Kastrop, N. G. ; ———, V. G. ; Geo. W. Simon, R. Secy. ; C. Wolfe, P. Secy. ; John Leisler, Treas. Meets every Tuesday evening at Princeton.

Crystal Font Lodge, No. 178, I. O. O. F.—Officers: J. C. Sabin, N. G. ; J. D. Scott, V. G. ; A. L. Steele, Secy. ; John Taylor, Treas. Meets at Dover every Tuesday evening.

Independent Order Fellows, No. 560, I. O. O. F.—Trustees: J. S. Chalender, J. F. Hoover, Collins Glaze, and F. I. Wells. Officers: Perry Grow, N. G. ; M. Stetson, V. G. ; F. B. Brown, Secy. ; B. B. Rice, Treas. Meets at Neponset every Friday evening.

Buda Lodge, No. 575, I. O. O. F.—Officers: James M. Marlin, N. G. ; I. D. Page, V. G. ; O. H. Huntley, Treas. ; John L. Miller, R. Secy. ; John F. McFall, P. Secy. Meets at Buda every Thursday evening.

Chaumont Lodge, No. 627, I. O. O. F.—Officers: Alex. Limerick, N. G. ; Joel Ross, V. G. ; William Rogers, Treas. ; James W. Ross, Secy. Meets at Ohio Village every Saturday evening.

Sheffield Lodge, No. 407, I. O. G. T.—Officers: M. Russell, L. D. ; J. M. Curtis, W. C. T. ; Miss Abbie Boughton, W. V. T. ; H. W. Scott, W. S. ; J. George, W. F. S. ; Mrs. Alice Wicks, W. T. ; John Johnson, W. M. ; William Irwin, W. G. ; Miss Laura Johnson, W. S. ; G. W. Wrightman, W. Chapl. ; Miss G. Hall, W. A. S. ; Miss H. Jefferson, W. D. M. ; Mrs. J. George, R. H. S. ; Miss Julia Farnam, L. H. S. Meets at Sheffield every Monday evening.

Arlington Lodge, No. 418, I. O. O. F.—Officers: J. C. Black, P. G. ; J. T. Booth, N. G. ; Thomas Nedan, V. G. ; J. B. Grimes, Secy. ; Fred. Walters, Treas. ; Joseph Anderson, Lodge Deputy.

Lamoille Lodge, No. 438, I. O. O. F.—L. F. Allen, N. G. ; J. E. Marriott, V. G. Sec'y's: F. M. Howard, J. H. Richards; G. C. Rice, P. G. Meets Monday night of each week.

Tiskilwa Driving Park.—Chas. M. Stevens, Pres.; John C. Smith, Vice Pres.; Orrin Wilkinson, Secy.; C. C. Slygh, Treas. Directors: Joseph W. Harris, Robt. Kitterman, James McKean, F. R. Sherwood, J. M. Mills, C. N. Stevens.

Lamoille Lodge, No. 383, F. and A. M.—Officers: C. A. Stoughton, W. M.; W. C. Wilkinson, S. W.; J. A. Angerer, J. W.; M. Buhler, Treas.; E. M. Cheney, Secy.; D. Clough, S. D.; G. C. Betz, J. D.; D. Davis, Tyler. Meets Friday on or before the full moon in each month, and two weeks thereafter.

Walnut Lodge, No. 722, A. F. & A. M.—Officers: M. Knight, W. M.; S. K. Thompson, S. W.; J. Emery, J. W.; A. H. Price, S. D.; O. L. Barce, J. D.; J. H. Knight, and R. Winner, Stewards; H. C. Dow, Ty. Meets first and third Wednesday of each month.

POPULATION OF BUREAU COUNTY,
BY TOWNSHIPS.

TOWNSHIPS.	1870.					1860.		1850.	
	Total.	Native.	Foreign.	White.	Color'd.	White.	Color'd.	White.	Color'd.
Arispie (a)	1216	980	236	1215	1	811			
Tiskilwa (a)	761	676	85	759	2	559			
Berlin (b)	1469	1295	174	1456	13	1211		439	
Brawley (c)						930	9	101	
Bureau	1145	938	207	1145		936		167	
Centre (f)						1153		383	
Clara (g)	1023	756	267	1023		1053		537	
Concord	2399	1944	365	2399		982		364	
Shutfield	771	617	154	771		706			
Dover (h)	1402	1226	176	1394	8	960		742	
Dover (i)	304	291	13	299	5	362		103	
Fairfield	748	650	98	748		520		205	
Gold (j)	392	276	116	392		245		19	
Green River (k)								75	
Greenville (l)	901	804	97	896	5	687		244	
Hart	1059	744	315	1059		892			
Indian Town (m)	1660	1373	287	1643	17	1009	1	459	
Lamoille	1408	1188	220	1406	2	1152		462	
Lepertown	387	293	94	387		209			
Mendon	839	793	136	839		689		74	
Maulus (n)	973	799	174	973		611			
Middle	1118	1014	104	1118		1028			
Montpelier	1034	841	193	1033	1	852		142	
Neponset (o)	1510	1174	336	1508	2				
Oran	1137	912	225	1137		1078		183	
Princeton	4363	3313	1050	4307	56	3592	1	777	1
Princeton	3264	2167	797	3212	52	2473			
Sawyer	1497	1109	388	1496	1	1673			
Wilbur	1187	1015	172	1187		799		71	
Wentworth	1396	978	418	1396		1148			
Westland	492	411	81	492		497			
Wyand	1750	1446	304	1713	37	343			

(a) Of Tiskilwa Village 290 in Arispie and 371 in Indian Town.

(b) Of Dover Village 35 in Berlin and 269 in Dover.

(c) In 1860, since changed from Brawley to Neponset.

(d) Since 1860 Centre merged in Wyand.

(e) Since 1850 merged in Gold, Greenville, and Maulus.

RELIGIOUS AND EDUCATIONAL INTERESTS OF BUREAU COUNTY.*

Aside from the various religious and educational societies already mentioned in the sketches of the villages, the country is well represented. Scattered throughout the county are many churches, while school-houses are in every locality. There are twelve or fifteen country churches, many of which have been mentioned in connection with the villages nearest them.

A GERMAN LUTHERAN CHURCH was organized at Red Oak Grove, in Walnut Township, in 1855. Like all others, its membership at first was small, but has increased to one hundred and thirty-two. During its time it has had thirteen pastors. The church was erected in 1862 at an expense of \$1,100. The present pastor is Rev. Martin Elder.

THE BUNKER HILL CHURCH was organized in 1856, and three years later erected their church. During this time they worshiped in the Bunker Hill School-house. The original members were Mr. and Mrs. Berkstresser, Elizabeth Berkstresser, John, Catharine and Elizabeth Carper, Mr. and Mrs. Mark Anderson, Mr. and Mrs. Celover, Mrs. Thomas, Mr. and Mrs. Longnecker, and Mrs. David Fisher. The church cost \$2,200, and is a commodious, comfortable house.

For some years the growth of the congregation was prosperous, but deaths and removals have tended to diminish the number, until now about sixty remain.

THE MOUNT PLEASANT M. E. CHURCH was erected in 1866, the same year of its organization. About twenty persons united, which number has increased three-fold. The pastor is Rev. B. C. Kaufman.

THE PRESBYTERIAN CHURCH in Malden was organized September 19, 1857, by a committee from the Rock River Presbytery, consisting of the Rev. J. C. Barr, and Rev. Josiah Milligan. Fourteen persons united, and James McIntyre and Samuel Corbett were chosen elders. In 1858 they erected their first house of worship, which was used until 1866, when the present edifice was built; the former cost \$1,500; the latter \$7,000. The congregation has raised for all purposes, since the building of the first church, nearly \$23,000; has added one hundred and seventy-nine members to the original fourteen, and has baptized ninety-seventy persons.

The membership is now small, and at present do not sustain regular preaching.

* This article, through oversight, was not printed in its proper place.

THE WEST BUREAU M. E. CHURCH was organized in 1832, near where Mr. Solomon Sapp then lived. It was the germ of the Wyandot Church.

At that time there were nineteen members, some of whom went afterwards to the Wyandot Church, removed to other localities, and others have since died, so that but few of these now remain. They have worshiped for many years in the Newton's School-house; have now a membership of nearly forty, and a Sunday-school of about fifty pupils. The pastor is Rev. Minty.

THE WESLEYAN METHODIST CHURCH was organized in 1843, in a school-house in Bureau Township, where they met until the building of their church. In 1843 they enrolled sixteen members; now there are eighty-four, with a Sunday-school of sixty scholars. The pastor is Rev. George Riley.

THE NORTH PRAIRIE BAPTIST CHURCH was organized in 1859, in the Holliday School-house, in Dover Township, with about twenty members. They continued to worship here and in private houses until 1865, when they erected a church which cost \$1,200. Until the year 1870 their growth was rapid, and reached a maximum of one hundred and sixty-two. Since then, owing to removals, deaths, and other causes, the number is now only sixty. The ministers have been Revs. J. G. Johnson, S. Holroyd, J. Wilder, J. D. Pulis, H. C. First, and J. B. Brown. At present a regular minister is not sustained.

There are a few other small organizations whose history, owing to a lack of records and other causes, we have been unable to obtain. They are, however, mentioned.

THE COMMON SCHOOLS.

During the winter of 1833-4, Elijah Smith taught the pioneer school of Bureau County. This same winter a school-house was erected on what is now the farm of Mr. Henry Paddock. This was the first school-house in the county.

A short time after, the basement of the Hampshire Colony Church was used, and in it was held the first graded school. It could hardly be called that, yet it was a step higher than the common district school.

From these small beginnings, it is difficult to realize the change and improvement that have been made.

Bureau County now contains two hundred and twenty-one common district schools, whose average daily attendance is a little over forty each, nearly nine thousand in all. These require the services of nearly three hundred teachers, whose average monthly wages are \$43.60 each, or an annual aggregate of \$21,800.36.

But few poor houses will be found; nearly all are comfortable frame structures, in many of which are the improved seats, and furnished with all modern improvements and conveniences. The total value of school property is \$323,586.

There are thirteen graded schools whose attendance will aggregate about three thousand. In these nearly forty teachers are employed, whose yearly salaries amount to \$12,000, exclusive of the Princeton High School.

The effect of all this expenditure is to provide a better class of houses, more efficient teachers, and a corresponding degree of intelligence, advancement and wealth among the citizens of the county.

To illustrate the degree of interest taken in the schools by the citizens, the following is appended:

At the last meeting of the officers of the Bureau County Agricultural Society, it was voted to offer the sum of \$60 in premiums for an educational exhibit, to be made at the next county fair. Mr. Jacob Miller, the present efficient County Superintendent, Prof. H. L. Boltwood, Mr. S. G. Paddock, were appointed to prepare a premium list, which is presented here. The Princeton High School is excluded from competition for any of the prizes offered to schools as a whole. Its pupils may, however, compete for any of the individual prizes.

School Prizes.—For the best general exhibit from any graded school, \$10.00.

For the best general exhibit from any non-graded school, \$10.00.

For the best exhibit of maps, drawn by pupils from any graded school, \$5.00.

For the best exhibit of maps, drawn by pupils from any non-graded school, \$5.00.

Best exhibit of penmanship from any graded school, \$3.00.

Best exhibit of penmanship from any non-graded school, \$3.00.

Best specimens of letter writing from any school, \$3.00.

Best collection of woods, plants and shells of Bureau county, \$5.00.

Individual Prizes.—Best map in each prize collection, \$2.00.

Best penmanship in each prize collection, \$1.00.

Best plan or drawing of school-house occupied by the pupil, \$1.00.

Best design for a country school-house, furnished with forty-eight single desks, designed by any pupil, \$4.00.

Best programme for a non-graded school, from any pupil, \$2.00.

The society also offers premiums for best collection of insects, ferns, birds, minerals of Bureau County, and a prize for pencil-drawing. These are all in some degree in this same direction, and will use the remaining \$6.00.

TOO-LATES.

CLARION TOWNSHIP.

LARKINS JOSIAH, Sec. 31, P.O. Arlington; works for Wm. Norris; Rep; born Ill.

MANLIUS TOWNSHIP.

MAY GEO. Sec. 17, P.O. Wyanet; farmer; Rep; Cath; from Germany; 80 acres.

LAMOILLE TOWNSHIP.

FASSETT E. W. Lamoille; Merchant, and Vice-President First National Bank, Mendota, was born in Cheshire Co. N. H. June 20, 1823, came to this county and settled in May, 1835; Mr. F. is one of the oldest settlers in the town; has been merchant here for more than twenty years; Mr. F. has family, three sons and one daughter; wife was Pamela W. B. Morton, from Hatfield, Mass. born May 21, 1823, married Dec. 7, 1842; has been Supervisor, and held other town offices; value of estate, \$50,000; Rep; Bapt.

TISKILWA.

HARRINGTON G. B. Teacher; born in Orange Co. Vt. Jan. 31, 1844; came to Bureau Co. Ill. 1868; Rep; Cong; owns house and lot, value \$1,000; educated at Vermont Normal School; been engaged in teaching in Public Schools last fourteen years; Principal of High School at Annawan, Henry Co. five years; had charge of Tiskilwa High School two years, when failing health compelled him to resign; Mr. H. has been eminently successful as an educator; holds certificate from State Superintendent of Public Instruction; wife was Emma B. Carpenter, of Orange Co. Vt.; married July, 1869; one child, Grace V.

LYTLE J. P. Physician, Tiskilwa; born in Troy, Madison Co. Ill. Nov. 12, 1848; came to this county in 1875; Rep; Pres; graduated at McKendree College, and St. Louis Medical College; spent two years in City Hospital, St. Louis.

WALNUT TOWNSHIP.

GOTTFRIED CHRISTIAN JOHANNIS, Sec. 15; Germany.

WYANET TOWNSHIP.

BALLARD JESSE, Retired Farmer, P.O. Wyanet; born in St. Lawrence Co. N. Y. July 28, 1806, came to this county in 1837; Rep; Univ; owns homestead in Wyanet, where he now lives; has been Assessor two years, Commissioner six years, and Supervisor one term.

DANIELS ALLEN, Farmer, Sec. 11, P.O. Wyanet; born Otsego Co. N. Y. April 5, 1807, came to this county 1871; Dem; owns 520 acres of land.

SHUGART C. H. P.O. Princeton; farmer; Rep; born Pa; 80 acres value \$4,000.

WIGGIM A. J. Sec. 36, P.O. Limerick; farmer; Dem; Pres; rents 310 acres, value \$21,700.

ERRATA.

Edward D. Way, in biographies of Way & Houghton, Wyanet Tp. should be "Edwin D. Way." Canandaigua, should be "Caneadea."

KEITH MELVIN J. is published in Dover Township; it should be Ohio; his present residence is Princeton.

BIOGRAPHICAL DIRECTORY.

ABBREVIATIONS.

Ind. Rep..	Independent Republican.	Meth.	Methodist.
Lib. Rep..	Liberal Republican.	Cath.	Roman Cath.
Rep.	Republican.	Pres.	Presbyterian.
Dem.	Democrat.	Pres.	President.
Ind.	Independent.	P.O.	Post Office.
Bapt.	Baptist.	Prop.	Proprietor.
Cong.	Congregat onalist.	Co.	County.
Epis.	Episcopalian.	Sec.	Section or Secret ry.
Evang.	Evangelist.	Vol.	Volume.

PRINCETON TOWNSHIP.

- A**DAMS JOSEPHINE Mrs. Princeton; Bapt; from Mass.
- ADAMS L. B. Princeton; Rep; Bapt; from Mass.
- ADAMSON P. M. Princeton; mason; Rep; S. Luth; from Sweden 1869.
- ADLEY SAMUEL, Mason; Princeton.
- AFTON JOHN, Sec. 22; P.O. Princeton; farm hand; from Penn.
- AHL CHAS. Princeton; blacksmith; Rep; from Sweden.
- ALBRECHT JACOB**, Brewer, Sec. 17; P.O. Princeton; born in Germany on Dec. 15, 1806; came to this county in 1836; Dem; owns 2,000 acres of land valued at about \$50 per acre. He owns a large brewery, which is doing a very prosperous business.
- ALBRO S. T. Princeton; tr. agt. Cin. House; from Ill.
- ALLEN C. A. Princeton; jeweler; from Ill.
- ALLEN LEVI, Princeton; carpenter; Rep; Epis; from Ohio.
- ALLEN JOHN, Princeton; carpenter; Dem; Meth; from Penn. 1854.
- ALLEN WM. Princeton; joiner; Dem; from Penn. 1854.
- ALMGREIN JOHN, Princeton; carpenter; S. Luth; from Sweden.
- ALTMAN JOSEPH, Sec. 17; P.O. Princeton; brewer; Dem; Ger.
- ALTHOFF FRED. Princeton; dealer in ice; Ind; Ger. Luth; from Germany 1857.
- AMBROSE WM. Princeton; merchant tailor; Dem; Christian.
- AMBROSE N. W. Princeton; of Ambrose & Son, tailors; from Ill.
- AMELL P. J. Princeton; shoemaker; from Sweden.
- ANDERSON ANDREW, Sec. 36; P.O. Princeton; farm hand; Luth; Sweden.
- ANDERSON A. P. Princeton; clerk dry goods; Rep; S. Luth; from Ill.
- ANDERSON A. P. Princeton; laborer; Rep; S. Luth; from Sweden 1850.
- ANDERSON ANDREW W. Sec. 36; P.O. Princeton; farm hand; Luth; Ill.
- ANDERSON AUGÉ, Sec. 18; P.O. Princeton; laborer; Luth; Sweden; owns house and lot.
- ANDERSON CHARLES, Princeton; laborer; S. Luth; from Sweden.
- ANDERSON C. Princeton; Pr. livery stable; S. Luth; from Sweden.

ANDERSON CHARLES, Princeton; mason; Rep; S. Luth; from Sweden.
 ANDERSON CHARLES, Princeton; laborer; Rep; from Sweden.
 ANDERSON ALFRED, Princeton; mason; Rep; S. Luth; from Sweden.
 ANDERSON HANNAH Mrs. Princeton, widow; from Sweden.
 ANDERSON IDA Mrs. widow; weaver; S. Luth; from Sweden.
 ANDERSON JOHN, Princeton; carpenter; Rep; S. Luth; from Sweden
 ANDERSON JOHN, Sec. 36; P.O. Princeton; laborer; S. Luth; from Sweden.
 ANDERSON J. P. Princeton; mason; Rep; S. Luth; from Sweden.
 ANDERSON J. S. clerk for Shunland; Rep; Luth; Ills.
 ANDERSON JOHN, Sec. 15; P.O. Princeton; laborer; works for E. P. Lovejoy; Rep; Sweden.
 ANDERSON L. Princeton; laborer; S. Luth; from Sweden.
 ANDERSON NELSON, Princeton; laborer; Rep; S. Luth; from Sweden.
 ANDERSON PETER, Princeton; laborer; Rep; S. Luth; from Sweden.
 ANDERSON P. C. Princeton; laborer; Rep; S. Luth; from Sweden.
 ANDERSON SAMUEL, P.O. Princeton; farmer; Rep; Luth; Sweden.
 ANDERSON SWAN, Princeton; groceryman; Rep; from Sweden.
 ANDERSON SWAN, Sec. 36; P.O. Princeton; farmer; Luth; Sweden; 62 acres.
 ANDERSON WM. Princeton; painter; Dem; from N.Y. 1867.
 ANDERSON S. E. Princeton; laborer; Rep; S. Luth; from Sweden.
 ANTHONY J. R. J. now at Norwood Park; teacher; Rep; Cong; from Ills.
 ANTHONY W. C., M.D. Princeton; Physician; Rep; Cong; from Vt.
 ARCHER GEO. Princeton; house builder; Rep; from N.Y.
 ASHENFELTER JACOB, Sec. 6; P.O. Princeton; renter; Rep; Meth; from Penn; 80 acres.
 ASHENFELTER JOHN, Sec. 5; P.O. Princeton; renter; Rep; Meth; from Penn; 80 acres.
 AYERS DAVID, Sec. 13; P.O. Princeton; farmer; Dem; Pres; Ills.
 AYERS JAMES, Sec. 13; P.O. Princeton; farmer; Dem; Pres; N. J.; 230 ac. val. \$20,000.

BACON A. N. Farmer; P.O. Princeton; Rep.

BACON EARNEST, Farmer; P.O. Princeton; Rep.
 BACON REBECCA, wid. Sec. 9; P.O. Princeton; Meth; from Indiana; four acres.
 BACON NEWELL A. Princeton; mason; Rep; Christian; from Mass.
 BACON P. A. Farmer; Rep; P.O. Princeton.
 BACON WM., M.D. Princeton; retired physician; Dem; Epis; from Conn. 1840.
 BACON W. W. Farmer; Rep; P.O. Princeton.
 BACON C. A. Mrs. Princeton; dressmaker; from N.Y.
 BAECHELER CHRISTIAN, Sec. 9; P.O. Princeton; farmer; Dem; from France; 12 acres.
 BAILEY DAVID I. Princeton; mason; Dem; from Ohio.
BAILEY JOHN W. Editor of Bureau County *Republican*, Princeton; born Ohio Oct. 15, 1830; came to this county 1863; Rep; Meth. Epis; owns office building; married Emma D. McClelland, March 27, 1860, who was born Lancaster Co. Penn. Oct. 10, 1835; six children, four living; has been in the newspaper business since 1840; editor 27 years, 13 years in Princeton; family of nine persons, including his brother, wife's mother and girl.

BALDWIN CHARLES, Attorney at Law, Princeton; born Litchfield Co. Conn. Aug. 20, 1829; came to this county 1858; Rep; Cong; Mr. B. is President of Common Council of City, member elect of the 30th General Assembly of Illinois; has been Commissioner of Drainage for Bureau County for the last 13 years; married Louisa McArdle, Oct. 11, 1860, who was born in Huron Co. Ohio; four children.

BALDWIN ISAAC, Princeton; farmer; Dem; from Penn.
 BALLY SAMUEL, employe planing mill; Rep; Cong; from Ohio, 1874.
 BALLOU ALVIN, Princeton; retired; Ind; from Vt. 1842.
 BALLOU MARTIN, Princeton; lawyer, Rep; from Vt. 1835.
 BALLOU W. F. Princeton; clerk restaurant; from Ills.
 BALLOU DOC. Princeton; Carp; Rep.
 BAMBURG JOSEPH, Princeton; Clothing Merchant.
 BANSCHBACH WILLIAM, Princeton; prop. harness-shop; Dem; Ind; from Germany.
 BARKS WILLIAM, Princeton, dry goods clerk; Dem; German Luth; from Germany.

- BARR P. S. Retired Farmer; P.O. Princeton; Dem.
- BARRIE CHAS. Princeton; Stock Dealer; from Colorado.
- BARRIE PETER, Princeton; house painter; Rep; Pres; from N.Y.
- BARRIE EMMA Miss, Princeton; clerk Mrs. H. A. Starkweather; from New Jersey.
- BARRINGER J. G. Teamster; Princeton.
- BARTHOLOMEW B. Princeton; carriagemaker; Rep; from Ohio 1854.
- BARTHOLOMEW E. F. Princeton; carriagemaker; Dem; from Ohio 1854.
- BARTLETT J. P. Sec. 1; P.O. Princeton; farmer; Dem; Pres; from Ohio; 160 ac; \$12,000.
- BARTLEY J. P. Farmer; P.O. Princeton; Rep.
- BARTLEY S. P. Sec. 2; farmer; Dem; Pres; from N. J.; 240 acres, \$18,000.
- BASCOM C. P.** Editor *Republican*, Princeton; born in Chicago, July 5, 1842; came to this county 1855; Rep; Cong; married Lucia M. Colton, Dec. 11, 1867, who was born in Bureau Co. Ill. March 14, 1847; Mr. Bascom has been associated with Mr. Bailey in editing the *Republican* for the last two years.
- BATES E. C. Princeton, dry goods merchant; Rep; from Mass.
- BATES JACOB, retired farmer; Ind; from Mass. 1865.
- BATES JOHN, Princeton; laborer; Rep; German Luth; from Germany 1853.
- BAUM JOHN, Princeton; retired farmer, hotel-keeper; from N. H. 1837.
- BAXTER GARDNER, P.O. Princeton; retired farmer; Rep; from N.V.; 8 acres.
- BEACH J. M., M.D. Princeton; physician; Rep; from Conn.
- BEASTALL FRANK, Princeton; plasterer; Meth. Epis; from Penn.
- BEASTALL FRANCIS, Princeton; plasterer; Meth. Epis; from Penn.
- BEASTALL LEWIS, Princeton; plasterer; Meth. Epis; from Penn.
- BEATY JACOB, Princeton; farmer; Dem; from N. J.
- BECHLER CHRIST, Retired Farmer; Princeton.
- BECKER CHRISTOPHER, Sec. 6; P.O. Princeton; farmer; Luth; Germany; 26 acres.
- BELKNAP W. Princeton; agent Davis' sewing machine; Rep; Bapt; from Ohio.
- BEMAN JOHN, Princeton; laborer; Dem; German Luth; from Germany 1850.
- BENNETT ELIZA Mrs. Princeton; Pres; from Ireland 1849.
- BENSON JOHN, Sec. 9; P.O. Princeton; switchman; Luth; from Sweden; 3 acres.
- BENSON JOHN O. Yardman C. B. & Q. R.R.; Rep; S. Luth; from Sweden.
- BENSON PETER, Farmer; P.O. Princeton.
- BERGMAN FREDRICK, Sec. 17; P.O. Princeton; Luth; from Germany.
- BERRY A. D. Princeton; printer, job office.
- BEST A. C. Princeton, marble cutter.
- BETZ PHILIP, Princeton; cabinetmaker; Dem; Meth. Epis; from Penn. 1859.
- BETZ WILLIAM C. Princeton; farmer; Rep; from Penn. 1859.
- BIDELMAN JOHN, Princeton; retired; from N. J.
- BIEL E. Princeton; prop. "Penny Store;" from Germany 1875.
- BIERMAN FREDRICK, Princeton; retired; from Germany.
- BIERMAN JOHN F. Laborer; Princeton; Dem; from Germany.
- BILES T. E. Princeton; lumberman; Rep.
- BISHOP H. Mrs. Princeton; millinery; from Conn.
- BJORK E. P., P.O. Princeton; laborer; from Sweden.
- BJORK JOHN A. Princeton; laborer; Rep.
- BLACKLER ALBERT. Princeton; drug clerk; from Conn.
- BLACKLER E. A. Mrs. widow; Princeton; Pres; from N.J.
- BLACKFORD ENOCH, Princeton; printer, *Republican* office; Rep; from Ky.
- BLYDEN A. Mrs. Princeton; dress maker; Episcopalian; from N.Y.
- BODINE WILLIAM, P.O. Princeton; farmer.
- BOGGS A. C. Sec. 3; P.O. Princeton; farmer; Rep; Pres; from W. Va.; 232 ac. val. \$20,000.
- BOGGS W. J. Sec. 22; P.O. Princeton; farmer; from Va.; 80 acres.
- BOLBUCK CHARLES Sec. 6; P.O. Princeton; Dem; Luth; Germany; 50 acres.
- BOLLIG PETER, Princeton; saloon keeper; from Germany.

BOLTON WILLIAM, employee plow factory; from Ireland, 1856.

BOLTWOOD HENRY L. Principal of Princeton High School; born Amherst, Mass. June 17, 1831; came to this county 1867; Rep; Cong; owns house and lots, val. \$3,000; graduated at Amherst College 1853; taught in high schools and academies in Maine, New Hampshire and Massachusetts till 1863; in business in New York 1863; in sanitary commission 1864-65; taught public school in Griggsville, Ill. 1865 to 1867; since Aug. 1867 principal of Princeton High School; ordained as Chaplain 1864 but was not mustered in; married Helen E. Field of Charlemont, Mass. July 31, 1855; one son.

BOOTH I. H. Princeton; agt. farm machinery; Rep; from Ohio.

BODLESON NELSON, Princeton, laborer; Rep; S. Luth; from Sweden.

BOWEN WM. Sec. 13, Ayer's farm; P.O. Princeton; miner; Dem; Cath; Eng.

BOWERS Z. B. Princeton; ins. agt.; Dem; from Conn.

BOWLBY D. R. music dealer; Rep; from Ohio 1876.

BOWLBY E. T. Princeton; music dealer; Rep; from Ohio 1876.

BOWLBY W. W. music dealer; Rep; from Ohio 1876.

BOWLBY S. T. music teacher; Rep; Meth; from Ohio 1876.

BOYD ALEX. Princeton; ins. agt.; from Ill.

BOYD C. S. Princeton; retired; Rep; Christian; from N.Y. 1844.

BOYD DAVID, Princeton; laborer; Rep; from N.Y.

BOYD E. D. Princeton; carriage trimmer; Rep; from Ill.

BOYD JAS. S. Princeton; prop. billiard hall; Rep; from Ill.

BOYD JOHN M. Princeton; labore;; Rep; from N.J. 1854.

BOYD W. L. baggage-master C. B. & Q. R. R.; Princeton; Rep; from N.Y. 1854.

BRADFORD D. G. Rev. Princeton; pastor Pres. church; from Penn.

BRADFORD D. M. clk. Farmers' Nat. Bank; Princeton; Rep; from Penn.

BRADLEY CHARLES, Princeton; trader.

BRAINARD H. J. Princeton; farmer; Rep; Epis. from Ohio.

BRANDON ALEXANDER, Sheriff of Bureau Co.; Princeton; born Darke Co. Ohio, Dec. 1832; came to this county in 1849; Rep; Bapt; owns 80 acres of land, val. \$3,000; Sheriff Brandon enlisted in Co. H. 12th Regt. I. V. I. in 1861 as private, and was promoted to the Captaincy of his Co. in 1864; served till July 10, 1865, was honorably discharged; married Lucinda Campbell Nov. 1866, who was born in Bureau Co. Ill. 1846; three children.

BRANDON WILLIAM, Princeton; farmer; Rep; from Ohio.

BRAUGHT FRANCIS, Princeton; printer; Dem; from Ill.

BRAUGHT W. M. Princeton; painter; Dem; from Ill.

BREED SIMON P., M.D. Princeton; farmer; Rep.

BREWER JOHN A. Princeton; laborer; Dem; from N.Y. 1854.

BRIERLY SAMUEL, P.O. Princeton.

BRIGGS E. P. Princeton; insurance agent; Dem; from Mass.

BROKAW ANTHONY, Princeton; carpenter.

BROKAW ISAAC, Princeton; weaver; Dem; Pres; from Penn. 1840.

BROKAW I. O. Princeton; assistant postmaster; Rep; from Ill.

BROOKIE ARTHUR, Princeton; prop. restaurant; Dem; Epis; from Mo.

BROWN ALBERT, P.O. Princeton; farmer.

BROWN CHARLES, Princeton; clerk; Rep; from Ill.

BROWN CHARLES, Princeton; house painter; Dem.

BROWN CHAS. E. Princeton; mechanic; Rep; from Mass.

BROWN GEORGE, Sec. 29; P.O. Princeton; farmer; born 1812.

BROWN JOHN, Princeton; merchant; Rep; from Ohio.

BROWN JOHN, Princeton; carpenter; Rep; Meth; from Ill.

BROWN VIRGIL H. Rev. Princeton; pastor 1st Meth. church; from Ohio.

BRUER WILLIAM, Princeton; tailor; Dem; Ger. Luth; from Germany, 1860.

BRYANT A. Jr. P.O. Princeton; nurseryman; Rep.

BRYANT ARTHUR, Sec. 21; P.O. Princeton; Rep.

BRYANT E. W. Sec. 20; P.O. Princeton; Cong; from Ill.

BRYANT J. H. Sec. 21; P.O. Princeton; Dem.

- BRYANT E. R.** Farmer, Sec. 33; P.O. Princeton; born in Mass. on Nov. 2, 1823, came to this Co. in 1835; Dem; Epis; owns 1000 acres of land, valued at \$40,000; one of the earliest settlers, and a very heavy stock raiser; married Ellen McDuffie, on May 7, 1862, in Arispie, Bureau Co. Ill; five children blessed their union, four boys and one girl, all of whom are now living.
- BRYANT J. P., Princeton; architect; Rep; from Ill.
- BRYANT L. R., P.O. Princeton; farmer; Rep.
- BRYANT M. Mrs. Princeton; Pres; born N.Y., came to Ill. 1839.
- BUBACH JOHN G., P.O. Princeton; nurseryman; Rep; Cong; from Penn; 70 acres, \$12,000.
- BUCK J. S. Princeton; general agent C. H. McCormick; Rep; from Penn.
- BUDD WILLIAM, Princeton; carpenter; Rep; from New Jersey, 1854.
- BUNVAN EDWARD, Princeton; laborer; Dem; Cath; from Ireland.
- BURK CHARLES, Princeton; carpenter; Rep; from Sweden, 1874.
- BURK JOHN, Princeton; laborer; S. Luth; from Sweden, 1867.
- BURGMAN B. A. Princeton; carpenter; Rep; S. Luth; from Sweden.
- BURR C. N. Princeton; farmer; Rep; from Conn.
- BUSCH FRED. Princeton; shoemaker.
- BUSHNELL CADY J. Prop. American House; Princeton; Dem; N.Y.
- BUSWELL N. C. Princeton; prop. livery stable; Rep; from Vt. 1856.
- BUTTS GEO. Princeton; farmer; Rep; from N.Y.
- BUTTS GEORGE, Sec. 32; P.O. Princeton; farmer; Rep.
- BUTTS WILLIAM, Princeton; retired farmer; Rep; from N.Y.
- CANNON JOHN**, Princeton; teamster; Dem; Christian.
- CAMERON S. P. Princeton; milkman; Rep; Luth; from Penn.
- CAMPBELL FORD, Princeton; teamster; Ind; Pres; from Ireland.
- CAMPBELL JOHN, Princeton; blacksmith; Ind; from Penn.
- CAMPBELL WM. F. Princeton; grocery clerk; from Ill.
- CAMPBELL W. L.** Farmer, Sec. 9; P.O. Princeton; born in Bureau Co. Ill. on July 27, 1848. Rep; Lib; owns 200 acres of land.
- CAREY RUFUS Mrs. widow, Princeton; Cong; from Mass. 1837.
- CAREY WARREN, Princeton; farmer; Rep; from Ill.
- CAREY LEMUEL P. Sec. 4; farmer; P.O. Princeton; Ind; Pres; from Mass; 240 acres.
- CARLSON A. M. Princeton; employee nursery; from Sweden.
- CARPENTER CHARLES, Sec. 3; farmer; P.O. Princeton; Rep; Cong; lives with mother.
- CARPENTER J. I. Sec. 22; P.O. Princeton; farmer; Rep; Cong; from Vermont; 2,000 ac.
- CARPENTER MARTHA Miss, Sec 3; P.O. Princeton; Christian; lives with mother.
- CARR J. Princeton; tailor; Rep; from Ireland.
- CARR OREN, employee of planing mill; Princeton; Luth; Rep; from Ill.
- CARSE R. Mrs. widow, Princeton.
- CARSTEN CHRISTIAN, Sec. 17; laborer; P.O. Princeton; Luth; from Germany.
- CARTER GEO. A. Princeton; agricultural dealer; Rep; Cong; from Ohio.
- CARTER MILTON, Princeton; trav. agt. windmills; Rep; Cong; from Ohio.
- CASS LINCOLN, Princeton; farmer.
- CATTELL A. D. Mrs. Princeton; Epis; from Penn.
- CAUFFMAN ALBERT, Princeton; machinist; Rep; from Penn.
- CHAUFFMAN CHARLES, Butcher; Princeton; Dem; from Penn.
- CHALGREN ANDREW, Princeton; laborer; Rep; from Sweden.
- CHAMBERLAIN L. T. Mrs. Widow; Princeton; Pres; from Mass. 1837.
- CHAPLER C. H. Princeton; stone mason; Rep; from Germany, 1854.
- CHAPMAN A. SCOTT**, Dentist, Princeton; born in Medina Co. Ohio, Aug. 17, 1839; came to this county in 1845; Rep; Cong; has been established in his profession at Princeton since 1869; married Miss Melissa Fisher, Dec. 1861; three children.
- CHAPMAN A. S. Sr. Princeton; retired; Rep; Cong; from Vermont 1845.
- CHARLES DAVID, P.O. Princeton; farmer, Sec. —; born Iowa.
- CHARLES JACOB, P.O. Princeton; farmer; Dem; Prot; from Indiana; 240 acres.

- CHASE JNO. R. Princeton; employe Princeton House; Rep; Bapt; from Mass.
- CHASE L. P. Princeton; teamster; Rep.
- CHASE LAWRENCE, Princeton; teamster; Rep; Meth; from Ill.
- CHUSUEL MICHAEL, Laborer, Dem; Luth; from Penn.
- CHRISTIANSON PETER, Sec. 6; P.O. Princeton; farmer, Luth; from Germany; 5 acres.
- CHRITZMAN GEO. Princeton; employe Princeton M'fg. Co; Dem; from Pa.
- CHRITZMAN GEO. Princeton. molder; Dem; Prot; from Penn.
- CHRITZMAN JACOB, Princeton; vice-president Princeton M'fg. Co; Dem; from Penn.
- CHRISTEY HENRY, Princeton; barber; Rep; from Ind.
- CHOLL FREDERICK, Princeton; employe bakery; from Germany.
- CLAPP SETH C. Mrs. widow; Princeton; Cong; from Mass.
- CLARK JANE E. Mrs. widow, Princeton; Cong; from Mass.
- CLARK MILLS C. Princeton; trader; Rep; from Penn.
- CLARQUIST JOHN, Princeton; merchant; from Sweden.
- CLOUGH JERRY, Princeton; teamster; Rep.
- COBB C. M. Princeton; drug clerk; Rep; from Me.
- CODDINGTON FRANK, Princeton; farmer.
- COHEN NATHAN, Princeton; Dem; from England.
- COLBERG A. E. Princeton; laborer; from Sweden.
- COLESBERRY C. S. Mrs. widow; Princeton; Epis; from England.
- COLDEWE A. Princeton; painter; from Germany.
- COLSON M. Princeton; employe nursery; S. Mission; from Sweden.
- COLTON ALBY S. Sec. 14; farmer, lives with C. D. Colton; Rep; Cong; from Ills.
- COLTON B. P., son of C. D. Colton, Princeton; trader; Rep.
- COLTON C. D. Sec. 14; P.O. Princeton; farmer; Rep; Cong; from N. Y.; 160 acres.
- COLTON CHAS. H. Sec. 14; lives with C. D. Colton; Rep; Cong; from N. Y.
- COLVER EDWARD**, Carpenter and Builder, Princeton; born in Allentown, Pa. May 29, 1831; came to this county in 1846; Rep; Prot; married Hannah D. Webb, June 6, 1854; she was born in St. Lawrence Co. N. Y. April 14, 1838; died April 18, 1876; has four children living, three girls and one boy; has lost one boy and one girl.
- CONROY MICHAEL, Princeton; foundryman; Dem; Cath; from Ireland, 1862.
- COOK ALANSON, Princeton; mason; Rep; Bapt; from Mass.
- COOK CHARLES W. Princeton; farmer; Rep; from Ills.
- COOK HENRY, Sec. 23; P.O. Princeton; farmer; Rep; Cong; from N. Y.; 185 acres.
- COOK J. W. Mrs. widow; Princeton; from Penn. in 1843.
- COOK LUCY**, widow of Caleb, Sec. 26; P.O. Princeton; born in Mass. on July 22, 1806; came to this county in 1834; Cong; owns 480 acres of land; was married Jan. 3, 1830; eight children blessed their union, of whom four are now living; Mr. Caleb Cook was born in West Hampton, Mass. Sept. 15, 1807; died March 28, 1867; they were among the very earliest settlers of this county.
- COOK LEONORA Miss, Princeton; teacher; from Ills.
- COOK THEODORE, Princeton; miller Sower's mill; Rep; from Germany.
- COOK W. H. Princeton; blacksmith; Dem; from New Jersey, 1855.
- COOPER T. J. Princeton; retired; Rep; from Vt.
- COOPER V. S. Princeton; jeweler; Rep; Meth. Epis; from Penn.
- CORBETT JAMES, Princeton; retired; Dem; Pres; from Penn. 1848.
- COREY RUFUS, Princeton; deputy sheriff; Rep; Bapt; from N. Y.
- CORNELL J. W. Princeton; gunsmith; Dem; from N. Y. 1849.
- CORSS POLLY B. Mrs.** P.O. Princeton; born N. H. Nov. 1813; came to this county in 1832; Christopher T. Corss, her husband, came from Mass. to this county in 1831; died June 9, 1867.
- COSGROVE FRANK, Princeton; laborer; Dem.
- COSIER D. B. employe lumber yard, Rep; from Conn.
- COX BENJAMIN F.** Livery, sale and feed stable, Princeton; born in Windsor Co. Vt. March 1835; came to this county 1862; Dem; owns house, lots and stable, val. \$5,000; married Mary A. Freeman, Dec. 31, 1857; three children.



JOHN M. BAILEY ESQ.
EDITOR BUREAU CO REP.
PRINCETON

NEW YORK
PUBLIC LIBRARY
ASTOR, LENOX AND
TILDEN FOUNDATIONS

- COTTLE J. R. Grocer; Rep; from England.
- COWEN E. M. Princeton; carpenter; Dem; from N.Y.
- CROCKER JOSEPH, Princeton; stairbuilder; Dem; from New Brunswick.
- CROSSLEY FRANK, Princeton; telegraph operator; Rep; Christian; from Ohio.
- CROSSLEY GEO. Princeton; prop. Princeton City Mills; Rep; Christian; from Ohio 1854.
- CROSSLEY GEO. W., M.D.** Physician and Surgeon, Princeton; born in Clermont Co. Ohio, Feb. 1838; came to this county in 1854; Rep; graduated at Jefferson Medical College, Philadelphia, March, 1861; served as assistant surgeon in the 57th Ill. Regiment three years; practiced his profession in Princeton the last eleven years; has been coroner of Bureau Co. two terms; married Clara L. Agard, March 1866; two children.
- CROSSLEY THOMAS, Princeton; engineer flouring mill; Rep; from Ohio 1855.
- CRITTENDEN JOHN, retired merchant; Rep; Cong; from Mass.
- CULBERG N. P. Princeton; nurseryman; Rep; Luth; from Sweden.
- CULVER E. Princeton; carpenter; Rep; from Penn.
- CURTIS CHRISTOPHER, Sec. 10; laborer; Dem; Luth; from Denmark.
- CURTIS EGBERT, Princeton; hardware merchant; Rep; Cong; from Mass. 1854.
- CURTIS HENRY, Princeton; retired; Rep; Cong; from Mass. 1859.
- CUSIC A. L.** Dealer in Boots and Shoes, Princeton, Ill; was born in Bureau Co. Ill. Jan. 6, 1845; married Miss S. J. Brown, of Princeton, Ill. Jan. 11, 1871; have one child; served one year and a half in the 12th I. V. I., Co. I; Rep; Meth.
- CUSIC B. Mrs. widow, Princeton; Meth; from Ohio.
- CUSIC OSCAR, Princeton; clerk for Rosenstraus; from Ill.
- CUSHING C. G. Druggist; Princeton; Rep; N.Y.
- DAHLIN** INGAR Mrs. widow, Princeton; S. Luth; from Sweden.
- DANLEY JOHN T. Sec. 9; P.O. Princeton; farmer and dairy; Rep; Pres; from Ill.
- DANLEY C. II. Sec. 4; P.O. Princeton; farmer and dairy; Rep; Meth; from Ill; 190 acres.
- DAVIS A. L. Princeton; carpenter; Rep; Spiritualist; from Penn.
- DAVIS CHAS. S. Princeton; Rep; born in Clinton Co., Iowa, 1855.
- DAVIS FERDINAND S.** Retired Farmer, Princeton; born in Madison Co. N.Y. Oct. 3, 1815; came to this county in 1855; Rep; Spiritualist; owns 160 acres of land, valued at \$9,000; married Betsey P. Marsh, Nov. 10, 1847, she was born in Farmington, Warren Co. Penn. April 3, 1825; has acted for several years as Road Commissioner and School Director in Bureau Tp; four children, two boys and two girls.
- DAVIS J. L. Princeton; groceryman; Rep; Spiritualist; from N.Y. 1856.
- DAVIS JOHN N. Sec. 8; P.O. Princeton; constable; Rep; Spiritualist; from N.Y.; 11 acres.
- DAVIS M. I. Princeton; lumber dealer; Dem; from Penn.
- DAVIS JANE Mrs. widow, Princeton.
- DAKIN P. R., M.D. Princeton; physician; Rep; from Ohio.
- DAY JAMES, Princeton; laborer; Dem; from England.
- DAVTON S. Mrs. Princeton; widow.
- DEAN DANIEL H.** Job Printer, Princeton; born in Cheshire Co., N. H. Jan. 1834, came to this Co. in 1856; Rep; Lib; owns house and lots, value \$1,500; married Elva A. Masters, July 4, 1869; second marriage; had eight children, four living.
- DEAN LIZZIE Miss, Princeton; teacher; from Ill.
- DEE ELIJAH, Princeton; farmer; Rep; from Vt.
- DEE JOSEPH, Princeton; piano tuner; Epis; from England, 1872.
- DEE WILLIAM, Princeton; laborer.
- DeGROFF JOHN R.** Farmer, Sec. 18; P.O. Princeton; born in N.Y. in 1833, came to Bureau Co. in 1861; Rep; Cong; owns 190 acres of land, valued at \$9,500; married Miss Elizabeth A. Stoutenburg, of Dutchess Co. N.Y. in 1855; one child.
- DEIPT LEONARD, Princeton; laborer; from Germany.
- DELANO CLARENCE, Princeton; grocery clerk; Dem; from Mass.
- DELANO J. H. Princeton; grocer; Dem; from Mass.
- DERBVSHIRE A. S. Princeton; carpenter; Rep.
- DERNHAM F. Princeton; clothier; from Germany.
- DERNHAM H. Princeton; clerk, F. Darnham; from Ohio.

- DEROSE L., P.O. Princeton; farmer; Dem.
- DEROSE ROBERT, Sec. 27, P.O. Princeton; farmer; Rep; Luth; from New Jersey; 160 acres.
- DILLON CHARLES, Princeton; teamster; Dem; from Md.
- DRAMAN HENRY, Princeton; cooper; Ger. Luth; from Germany.
- DILLON JOSEPH, Princeton; teamster; Dem; from Md.
- DIRKS RICHARD, Princeton; barber; Dem.
- DOE JOHN, Sec. 4; P.O. Princeton; farmer; Rep; Meth; from Mass; 540 acres;
- DOLAN MICHAEL, Princeton; restaurant; Dem; Cath; from Ireland; 42 acres.
- DOLAN MICHAEL, Packer, Princeton City Mills; Dem; Cath; from Ireland.
- DONALDSON ANDREW, Princeton; laborer; Rep; S. Luth; from Sweden.
- DOOLITTLE J. O. Princeton; dairyman; Rep; Christian; from N.Y. 1831.
- DORAN JOHANNA Mrs. Princeton; widow; Cath; from Ireland, 1858.
- DOUGLASS E. M.** Farmer, Sec. 21; P.O. Princeton; born St. Lawrence Co. N.Y. Sept. 5, 1823, came to this Co. in 1866; Rep; Meth; owns 208 acres, value \$13,000; has held office of County Treasurer; married H. Fisk, June 3, 1860; four children; father, John H. Douglass, resides with him, born Washington Co. N.Y. 1794, 82 years of age.
- DOUGLASS J. H., P.O. Princeton; farmer; Rep.
- DOWNER HERBERT J. Princeton; teamster; Rep; from Ill.
- DOWNER O. Princeton; cooper; Rep; Christian; from N.Y. 1851.
- DOWNING EDWIN, Sec. 32; P.O. Princeton; farmer; Rep.
- DOWNING E. lives with father, Sec. 20
- DOWNING H. Sec. 20; P.O. Princeton; farmer.
- DOWNING MARY A. Mrs. Princeton; from N.Y.
- DUNBAR CHAS. J. Princeton; jeweler; Rep.
- DUNBAR E. B. Princeton; book-keeper; Rep; from Maine.
- DUNBAR FRANK F. Princeton; jeweler; Rep; Cong; from Maine, 1871.
- DUNBAR O. H. Princeton; carpenter; Rep; from Maine, 1855.
- DUNBAR S. M. Mrs. widow, Princeton; Cong; from N.Y. 1835.
- DUNCAN HENRY H. Princeton; carpenter; Rep; Christian; from N.Y.
- DUNCAN JOHN, Princeton; marble finisher; Luth; from England.
- DUNHAM LUCY S. Miss, Sec. 15; P.O. Princeton; daughter of Mrs. E. S. Lovejoy; Ills.
- DUNHAM MARY B. Miss, Sec. 15; P.O. Princeton; daughter of Mrs. E. S. Lovejoy; Ills.
- DUNN CATHARINE Mrs. widow, Princeton; Meth; from Ohio.
- DUNN EDWIN, Princeton; billiard hall; Rep; from Penn.
- DUNN WILSON, Princeton; farmer; Rep; from Ohio.
- DUNTON A. H. Princeton; teamster; Rep.
- DUPLAIN C. Mrs. Millinery and confectionery; from France.
- DURFEE ANDREW, Princeton; carpenter; Rep; from N.Y.
- DURFEE GEO. Princeton; retired; from N.Y.
- DURFEE JAMES, Sec. 26; P.O. Princeton; farmer; from N.Y.; Rep; Cong.
- DURKS R. B. Princeton; barber; Dem; from Germany.
- DYKE DANIEL, Princeton; laborer; S. Luth; from Sweden.
- DYKE N. A. Princeton; laborer; Rep; S. Luth; from Sweden.
- E**ANST DANIEL, Princeton; laborer; Rep; Luth; from Penn.
- EARL HIRAM, Princeton; carpenter; Rep; Disciple; from New Jersey.
- EARL WM. E. Princeton; harness-maker; Dem; from New Jersey.
- EASTMAN WARREN, Sec. 30; P.O. Princeton; farmer; Rep; from Ohio.
- EASTMAN WM. farmer, Sec. 30; P.O. Princeton; Rep; from Ohio.
- EATON ANDREW J. farmer, Secs. 23 and 24; P.O. Princeton; Dem; from N.H.; 317 acres.
- EATON LEWIS M., P.O. Princeton; farmer; Dem; Pres; from Bureau Co. Ill.
- EATON TRUMAN W., P.O. Princeton; clerk; Rep; Cong; from N. H.
- ECKROTH ANDREW, Princeton; laborer; Dem; from Sweden, 1852.
- ECK FRANK, Princeton; night operator C. B. & Q. R.R.; Rep; from Sweden.
- ECKELS FRANCIS J. Princeton; lawyer; Dem; Pres; from Penn. 1857.

- ECKELS JAMES S.** Attorney at Law, Princeton; born Cumberland Co. Penn. Dec. 7, 1827; came to this county 1857; Dem; Pres.; owns house and lot, val. \$2,000; of the firm Peters, Eckels & Kyle; married Margaret D. Herron, 1854, who was born Cumberland Co. Penn. Dec. 24, 1831; four children.
- EDICK AUSTIN**, Princeton; laborer; Dem; from Ohio, 1844.
- EDICK NANCY** Mrs. widow, Princeton; Pres; from N.Y. 1845.
- EDLEFSON CASPER**, Sec. 17; laborer; P.O. Princeton; Rep; from Denmark.
- EDWARDS ANDREW P.** Sec. 3; P.O. Princeton; born in Sweden on March 17, 1846; came to this county in 1869; Dem; Luth; rents 200 acres of land.
- EDWARDS RICHARD**, Princeton; Pastor of Cong. Church; Rep; from Wales.
- ECHENFELDER JOHN**, Princeton; mason; Rep; Luth; from Germany.
- EGLAT ELOUS**, Sec. 7; P.O. Princeton; farm hand; Rep; Luth; from Sweden.
- EICKMIER ANNA**. Mrs. widow; Luth; from Germany.
- EISCRSON PETER**, Princeton; laborer; S. Luth; from Sweden.
- EKDAL —**, Princeton; retired; Luth; from Sweden.
- ELDRIDGE CHARLES**, Princeton; laborer; Rep; from N.Y.
- ELLIOTT C. P.** Princeton; farmer; Rep; Christian; from Ill.
- ELLIOTT ISAAC H.** Col. Farmer, Sec. 14; Princeton; 320 acres; Rep; Ill; three sons.
- ELLIOTT JOHN**, Princeton; ret. farmer; Rep; Christian; from Ohio.
- ELLIOTT SIMON**, Princeton; trader; Ind; from Ohio.
- ELLIOTT SAMUEL R.** Farmer; Princeton; born Hamilton Co. Ohio, Sept. 1, 1824; came to this county in 1854; Dem; Christian; owns house and lot and 253 acres, value \$20,000; residence, cor. of North and Dover streets; married Elizabeth Heaton, 1854; born Trumbull county, Ohio, June 1, 1823; family of two daughters and one son.
- ELLIS JAMES H.** Real Estate and Insurance, Princeton; born in Green Co. Ohio, Nov. 25, 1845; came to this county in 1869; Rep; Meth; owns 160 acres of land in Nebraska, value \$3,000; enlisted in Company B, 149th Ohio Vol. in 1864; served to the close of the war; honorably discharged; has been connected with public schools for ten years, five of the time Principal; married Sarah E. Lindberry, Oct. 26, 1871; one daughter, Eva May.
- ELLIS JOHN** Rev. Princeton; pastor M.E. Church; Rep; from Mass.
- ELLIS P. A.** Mrs. widow; Princeton; Cong; from Ohio, 1841.
- ELSER J. J.** Princeton; music dealer; Rep; Luth; from Ohio.
- ELSER J. W.** Rev. Princeton; pastor Luth. Ch; Rep; from Ohio.
- ENGSTROM JOHANNA** Mrs. widow, Princeton; Luth; from Sweden, 1864.
- ENDNER HENRY**, Princeton; carpenter; Dem; from Germany.
- ENDNER WILLIAM**, Princeton; carpenter; Dem; from N.Y.
- EPNER HARRISON**, Princeton; grain merchant; Dem; from Ohio.
- EPPERSON T. H.** Princeton; clerk in drug store; Dem; from Ill.
- ERICKSON JOHN**, Princeton; teamster; Rep; Luth; from Sweden.
- EVANS W. S.** Princeton; retired farmer.
- EVERETT A.** Sec. 17; P.O. Princeton; farmer.
- EVERETT CARRIE** Miss, Princeton; school teacher; Cong; from Ill.
- EVERETT LOUISA** Miss, Princeton; school teacher; Cong; from Ill.
- EVERETT J. S.** Princeton; ret. carpenter; Rep; Cong; from Mass. 1837.
- EVERT JACOB**, Sec. 5; renter; P.O. Princeton; Luth; from Germany; 30 acres.
- EXELBY RICHARD**, Princeton; music dealer; Rep; from England.
- EXNER JNO.** Sec. 10; P.O. Princeton; farmer, rents Gosse's farm; Dem; Cath; Germany.
- EWING EDWIN**, Ticket Agt. C. B. & Q.R.R.; Princeton; Dem; from Penn.
- FAGERCRANS ALFRED**, jeweler; Princeton; Rep; Luth; from Ills.
- FAGERSTROM CHAS.** Sec. 36; P.O. Princeton; farmer; Luth; from Sweden.
- FAGERCRANS P.** jeweler; Princeton; Rep; Luth; from Sweden.
- FAGERCRANS & CO.** Jewelers, and carry a large stock of Silverware, and everything usually found in a first-class house of this line; established in 1852 at Princeton; carry a stock of \$12,000.
- FAHLBERG JOHN**, Sec. 26; P.O. Princeton; farm hand; Luth; from Sweden.

FAIRFIELD ELLA Miss, clerk, Gouterman & Co; from Ills.

FAIS PAUL, Princeton; clerk, clothing store; Dem; from Germany.

FARGO ISAAC, Rev. Bapt. Clergyman; Princeton; born Salem, Conn., Jan. 10, 1817; came to this Co. 1874; educated at Madison University, N.Y.; ordained at Mt. Morris, N.Y. July, 1845; married Miss Elizabeth Chapman in N.Y. City, May 11, 1846; has served as Pastor thirty-one years; seventeen in Western N.Y.; came to Ills. 1862; Pastor in Galesburg and Lamoille, Ill., and Lake Mills, Wis; present Pastor of Bapt. Church, Princeton; three children; eldest is wife of Rev. E. P. Bartlett, of Lamoille; Geo. T. Fargo is settled in Lake Mills, Wis.; Kate K. is attending High School at Princeton.

FARMER EBEN W. Sec. 26; Princeton; farm hand; Rep; from N. Y.

FARMERS' NATIONAL BANK, Princeton; E. R. Virden, Pres; Clark Gray, Cash.

FARWELL ROBT. Princeton; attorney; from Ohio.

FAVOR ROBERT, Princeton; lawyer; Dem.

FAWCETT CHARLES, Princeton; clerk, Exp. office; Rep; from Ohio.

FAWCETT J. H. Princeton; agent American Express Co; Rep; from Ohio.

FEAR B. C. Princeton; dry goods store; Rep; Meth. Epis; from Md. 1867.

FEGITLY JACOB, Princeton; retired; Rep; from Penn.

FELLOWS E. B. Princeton; upholsterer; Rep; from N. Y.

FELLOWS W. S. Princeton; harness-maker; Rep; from N. H.

FERRELL C. W. Sec. 36; P.O. Princeton; renter; Rep; Pres; from Ohio.

FERRIS B. S. was born October 1, 1831, at Ferrisburg, Vermont. He graduated at the Vergennes Academy, then under the principalship of B. B. Allen, A. M. After spending four years on his father's farm, he concluded that the "*Great West*" offered a broader and more congenial field of labor for young men. He came to Princeton in the Spring of 1855, purchased and improved over two thousand acres of land near the village of Providence. In 1857, he engaged in the Real Estate business, locating, buying and selling lands in Illinois, Minnesota and Missouri, in connection with Insurance, which he conducted until the Spring of 1861. He then entered into private banking with his brother, under the firm name of B. S. Ferris & Co. In 1863, he started a private bank in the north part of town, under the name of Ferris Brothers, which was changed in 1874 to the Farmers' National Bank. They controlled this institution until 1876. In 1865, the bank, under the control of B. S. Ferris & Co. was changed to the First National Bank of Princeton, Mr. Ferris President; this position he still holds. In 1867, they erected a fine brick building on Main Street. The capital stock is \$105,000, surplus \$25,000. Mr. Ferris, April 4, 1871, was married to Miss Lizzie M. Baxter, of Castleton, Vermont. He has always been an earnest Republican, contributing liberally of his ample means during the late war. He brought from his New England home habits of temperance and industry, which have always been prominent traits in his character. For years, Mr. Ferris has been a member in good standing in the Masonic and Odd Fellows Lodges.

FERRIS BENJ. Princeton; retired; Rep; Cong; from Vt. 1873.

FERRIS H. H. Princeton; stock dealer, Colorado; Rep; from Vt.

FERRIS W. W. Princeton; cashier Farmers' Nat. Bank; Rep; from Vt.

FETROW GEO. Princeton; blacksmith; Rep; from Ill.

FETROW JOSEPH, Princeton; employee lumber yard; Rep; from Penn. 1857.

FETROW R. from Penn.

FIEBER ANTHONY, Princeton; restaurant, confectionery and cigars; Ind; from Germany.

FIELD GEO. W. lives with father, Sec. 10; medical student; from N.Y.

FIELD HARRY C. Sec. 3; P.O. Princeton; farmer; Dem; Pres; from Mass.

FIELIN NILS, Princeton; carriage and wagon maker; Rep; from Sweden.

FINN J. T. Princeton; groceryman; Rep; Bapt; from N.Y.

FINN JOHN T. Sec. 26; P.O. Princeton; farmer; Rep; Meth; from N.Y.; owns 50 acres.

FINN MARIA B. Sec. 26; P.O. Princeton; Meth; from N.Y.; 100 ac. \$6,000.

FINNELL E. C. Princeton; agt. Singer S. M.; Rep; from Va. 1869.

FISHER A. Sec. 31; P.O. Princeton; farmer.

FISHER AARON, Princeton; grain dealer; Dem; from Ohio.

FISHER AMOS, Princeton; grain dealer; Rep; Meth; from Ohio.

FISHER EDWARD, Princeton; carpenter; Rep; from Ill.

FISHER DARIUS Mrs. widow, Princeton; Meth; from Penn. 1848.

FISHER J. M. Princeton; grain merchant; Rep; Meth; from Ohio.

FISHER W. H. Princeton; clerk Fisher & Co.; Rep; from Ill.
 FISK F. Princeton; prop. training stable; from N.Y.
 FITZMAURICE T. A. C. Mrs. Princeton; dressmaker; from Mass.
 FLANDERS J. Princeton; broker.
 FLEMMING O. H. Princeton; portrait painter; from Germany 1864.
 FLINT MILAN, Princeton; groceryman; Rep; Meth; from N.Y.
 FOLSON JOHN, Princeton; retired; Rep; S. Luth; from Sweden.
 FORD E. G. Princeton; turner; Rep; from Mass. 1872.
 FORD G. R. Princeton; groceryman; Rep; from Mass.
 FORSAITH G. W. Princeton; clerk grocery; Dem; from N.H.
 FOSTER D. J. Princeton; clerk bookstore; from Ill.
 FOSTER R. B. Princeton; bookstore; Rep; from Mass.
 FRANK WM. lives with Jno. Exner, Sec. 10; P.O. Princeton; laborer; Dem; Cath; from Ger.
 FRANKENBERGER WILLIAM, Princeton; retired; Dem.
 FREEMAN C. Sec. 21; P.O. Princeton; farmer; Rep; came to Ill. 1845.
 FREED HANNAH Mrs. widow; S. Luth; from Sweden.
 FREDRICKSON CHARLEY, Princeton; tailor; Rep; S. Luth; from Sweden.
 FRENTZEL WILLIAM, Princeton; groceryman; Dem; from Germany.
 FREUL S. A. Mrs. S. Luth; from Sweden.
 FROST B. C. Mrs. Princeton; widow; Christian; from Ohio.
 FROST LEVI, Princeton; brick mason; Dem.
 FULLER JOEL G. Mason; from N. H.; Rep.

GARMAN SAMUEL, Princeton; miller; Rep; Christian; from New Jersey.
 GARVIN MARY Mrs. Princeton; widow; Meth; from Penn.
GALER ADAM P. Farmer, Sec. 18; P.O. Princeton; born in Ohio, in 1817, came to Bureau Co. in 1836; Rep; owns 400 acres of land, valued at \$24,000; married Miss Matilda Allen, of Ohio; three children.
 GALER GEO. H. Sec. 18; P.O. Princeton; Farmer, rents; Rep; wife and two children.
 GAULTRE ALFRED, Princeton; carpenter; from New Jersey.
 GERBITZ MARY Mrs. Princeton; widow; Ger. Luth; from Germany, 1858.
 GIBONS C. H. Princeton; carpenter; Ind; Bapt; from Penn. 1852.
GIBONS ROBERT R. Attorney at Law, Princeton; born in Lehigh Co. Penn. Dec. 7, 1840, came to this Co. 1857; Dem; Christian; of the firm of Stipp & Gibons; has been police magistrate eight years; married M. M. Thomson, 1862, who was born in Princeton, Ill. May 15, 1842; one child.
 GIBSON HENRY, Princeton; student; Rep; Cong; from Mo.
 GILCHRIST A. C., P.O. Princeton; farmer; Dem; Christian church.
 GILCHRIST FINLEY, lives with A. C. Gillchrist.
 GILLET WALTER W. Salesman; Rep; from Mich.
 GLYNN JOHN, Princeton; gas fitter; Cath; from Ireland.
 GLIDDEN B. H. Princeton; wagon maker; Rep; from Me.
 GLLADDING JAS. W. Princeton; painter; Rep; from Conn. 1855.
 GOETZ A. H. Princeton; fresco painter; Ger. Luth; from Prussia.
 GOIN MILES, Princeton; laborer; Dem; from Illinois.
 GOLTRA A. V. Princeton; carpenter; Rep; Pres; from New Jersey, 1876.
 GONTERMAN J. H. Princeton; Gonterman & Co. dry goods; Bapt. from Ill.
 GOODSPEED M. L. Princeton; sewing machine agent; Rep; from Mass. 1840.
 GOSSE ANDREW, Princeton; farmer; Dem; from France.
 GOSSE FRANK, Princeton; farmer; Dem; from Illinois.
 GOSSE J. P. Princeton; Woodruff & Gosse, druggists; Dem; from Ill.
 GOULD FRANK, Princeton; cashier 1st national bank; Ind; from N.Y.
 GOVE DAVID A., M.D. Princeton; physician; Dem; from Ill.
 GRAY JOHN, Princeton; teamster; from Ohio; $\frac{3}{4}$ acre.
 GREEN C. A. Sec. 32; P.O. Princeton; farmer; Dem.

- GREEN D. A. Sec. 32; P.O. Princeton; farmer; Dem.
- GREEN OLIVER, P.O. Princeton; farmer.
- GREENAMIRE SOLOMON, Princeton; farmer; Rep; Christian; from Ohio, 1856.
- GREENAMORE C., P.O. Princeton; farmer.
- GRIFFITH J. H. Princeton; laborer.
- GRIFFITH P. H.** Nursery and Flowers, Princeton; born in Ireland, May, 1814; came to this county in 1857; Rep; Cath; owns five acres; Mr. Griffith is proprietor of Oakland Nursery, propagator and dealer—wholesale and retail—in General Nursery Stock; was formerly engaged in nursery business in Westchester Co. N. Y.; family of two boys and three girls.
- GRIFFITH WILLIAM P. Princeton; laborer.
- GRIM H. Princeton; barber; Ind; Meth; from Penn.
- GRIMES E. M. Mrs. widow, Princeton; Pres; from Ohio, 1856.
- GRIMES WILLIAM, Princeton; farmer; Rep; from Ills.
- GROSSMANN BERNHARD A. Sec. 6; P.O. Princeton; mason; Dem; Luth; from Germany.
- GUSTIN A. J. Traveling agent, saddlery hardware; Rep; from Indiana.
- GUSTIN M. H. Princeton; harness-maker; Rep; from Ohio, 1858.
- GUSTIN T. G. Princeton; harness-maker; from Indiana.
- H** AAG ANDREW, Princeton; teamster; Rep; Pres; from Germany.
- H AEDQUIST JOHN, Princeton; carpenter; Rep; S. Luth; from Sweden.
- HALL C. P. Princeton; Ass't Prin. High School; Rep; Cong; from N. H., 1870.
- HAMILTON JAMES, Sec. 9; P.O. Princeton; carpenter; Dem; Pres; from Ireland; five acres.
- HAMLIN W. A. Princeton; groceryman; Rep; from Mass.
- HAMMOND REUBEN J. Sec. 5; P.O. Princeton; farm hand; Rep; Pres; from Ills.
- HANOVER JULIUS, Princeton; laborer; Rep; from Mass.
- HANDEL MICHAEL, Princeton; saloon; from Germany.
- HANDEAKER ALLEN, Princeton; teamster; Dem; Christian; from England, 1869.
- HANDEAKER ARTHUR, Princeton; janitor at jail; Epis; from England.
- HANSON ANDREW, Princeton; shoemaker; Rep; S. Luth; from Sweden.
- HANSON H. G. Princeton; laborer; Rep; S. Luth; from Sweden, 1868.
- HANSON H. Princeton; shoemaker; Dem; S. Luth; from Sweden.
- HANSON PETER NISS, Sec. 18; P.O. Princeton; laborer; from Denmark; Luth.
- HANSON NELS, Princeton; shoemaker; from Sweden.
- HANSON RICHARD D. Sec. 14; P.O. Princeton; farmer; Rep; Cong. 240 acres.
- HARPIN HENRY, Princeton; Book-keeper; Rep; Epis; from England.
- HARRIS E. Princeton; jeweler; Rep; Bapt; from N.Y. 1855.
- HARRIS JAMES, Sec. 17; P.O. Princeton; farmer; Dem; Epis; from England.
- HARRIS JAMES Jr. Sec. 17; P.O. Princeton; farmer; Dem; Epis; from Iowa.
- HARRIS R. S. Princeton; farmer; Dem; from Ohio.
- HARRIS THOS. J. Princeton; baker; Rep; England.
- HARRIS & COTTLE**, Wholesale Dealers in Crackers and Confectionery, and Retailers of Groceries; business established in 1866; are among the solid institutions of the city.
- HARRISON ABRAM, Princeton; laborer; Rep; from Miss.
- HARRISON R. D. Princeton; farmer.
- HARRISON THOMAS, Princeton; artist; Rep.
- HASELETT THOMAS, Sec. 32; P.O. Princeton; farmer; Rep; Pres.
- HATCHER J. H. Princeton; merchant; Dem; Christian; from Ky.
- HAUBOLD CHAS. F. Princeton; cigar manufacturer; from Germany.
- HAUBOLD GUSTAVE, Princeton; cigar manufacturer; Dem; from Germany.
- HAUTER F. Princeton; barber; from Ill.
- HAUTER NICK, Princeton; laborer; Rep; from Germany.
- HAYES FREDRICK, Princeton; farmer; Ind; from Ill.
- HEATON N. D. Princeton; farmer; Ind; from Ohio 1866.
- HED JOHN, Princeton; carpenter; Rep; from Ill.

- HEISER U. D. Princeton; miller; Dem; Luth; from Penn. 1864.
- HEMMING WILLIAM, Princeton; prop. Princeton House; Dem; from Penn. 1846.
- HENDELE MICHAEL, Princeton; laborer.
- HENDERSON THOS. J.** Attorney at law, Princeton; born in Haywood Co. Tenn. Nov. 29, 1824; came to this county 1867; Rep; serving as M.C. from the 6th Congressional District of Illinois; was Colonel of the 112th I. V. I. served from enlistment to close of war; came to Illinois at the age of 11 years; married Miss Henrietta Butler, at Wyoming, Stark Co., Ill., May 29, 1849.
- HENDERSON O. H. Princeton; employee nursery; Rep; Luth; from Sweden.
- HENDERSON WALTER L.** Attorney, Princeton; born in Ohio, Nov. 16, 1848.
- HENDERSON WILLIAM C. Sec. 4; P.O. Princeton; farmer; Rep; Pres; from Penn. 146 ac.
- HENDRICKS S. A. Mrs. widow, Princeton; Bap; from Penn.
- HERRICK F. M. Princeton; carpenter; Rep; from Me.
- HERRON JAMES J.** Attorney at law, Princeton; born Cumberland Co. Penn, Sept. 15, 1836; came to this county 1862; Ind. Dem; graduate of Albany Law School in 1857; member of the lower house of the 29th General Assembly; re-elected to the 30th; married Beckie S. Hunnon, July 3, 1857, who was born May 7, 1839; five children.
- HETHRINGTON THOS., P.O. Princeton; laborer.
- HILLOCK JAMES, Princeton; teamster; Dem; from N.Y. 1864.
- HILL N. Princeton; carriage trimmer; Rep; from N.Y. 1875.
- HINZE CHARLES, Princeton; music dealer; Dem; from Germany.
- HINSDALE S. D. Mrs. widow; Meth. Epis; from N.Y. 1856.
- HIRSEMAN JULIUS, Princeton; tailor; Dem; German Luth; from Germany 1870.
- HIRTH C. A. Princeton; constable; Rep; from Prussia.
- HITCHCOCK W. Princeton; training stable; from Ill.
- HOCK HENRY, Sec. 32; P.O. Princeton; farmer; Dem.
- HOCK JOSEPH,** Farmer, Sec. 30; P.O. Princeton; born Penn. May 11, 1845; came to this county in 1862; Dem; religion, no preference; owns 36 acres of land, valued at \$1,800; has a family of one child; his wife was Nancy M. Clark, of Manlius, Bureau Co. Ill; she was born June 12, 1850, married 1868.
- HOCK T. T., P.O. Princeton; farmer; Rep.
- HODGMAN R. Princeton; civil engineer; Rep; Cong; from Mass.
- HOLCOMB C. C. Princeton; wagon maker; Rep; from Conn.
- HOLCOMB HIRAM C. Sec. 8; P.O. Princeton; carpenter; Rep; from Conn; 10 acres.
- HOLCOMB H. C. Princeton; carpenter; Rep; from Conn.
- HOLLAND MICHAEL, Princeton; laborer.
- HOLLAND N. C. Sec. 20; laborer; Rep.
- HOLLOWAY T. C. Princeton; pr. city mills; Dem; from Ohio.
- HOLM JNO. Princeton; bricklayer; Rep; from Sweden.
- HOLM NILS, Princeton; mason; S. Luth; from Sweden.
- HOLMES ELLEN Mrs. widow, Princeton; Pres; from England.
- HOLMES J. C., Pr. City House; Rep; from N. Y.
- HOLMES ROBERT, Princeton; bricklayer.
- HOLMES THOMAS M. Princeton; laborer; Dem; from Ill.
- HOLMSTROM A. Princeton; S. Luth; from Sweden.
- HOLQUIST C. Princeton; blacksmith; Rep; S. Luth; from Sweden.
- HOLMSTROM CHARLES L. Sec. 6; P.O. Princeton; farm hand; Luth; from Sweden.
- HOLMSTROM L. J.** Farmer, Sec. 6; P.O. Princeton; born in Sweden on Feb. 3, 1826; came to this county in 1864; married Kaise Anderson in the same year; Rep; Luth.
- HOPPLER GEO. Princeton; saloon; Dem; from Germany 1848.
- HORTON F. Sen. Princeton; retired farmer; Rep; Epis; from R. I. 1855.
- HORTON W. F. Princeton; farmer; born R. I. in 1837; came to this county in 1854.
- HOTCHKISS J. W. Princeton; carriage dealer.
- HOWE JOHN, Marble dealer; Rep; Christian; from Ill.
- HOWELL Harvey, Princeton; carpenter; Dem; from Ohio 1868.
- HUBER A. Mrs. widow, Princeton; from Germany.

- HUDNUT WILLIAM, Princeton; carpenter; Rep; from N. Y.
- HUEBSCHMANN HENRY Rev. pastor Ger. Evan. Ch; Rep; from Germany 1872.
- HUGHEY J. H. Princeton; agt. Davis sewing machine; Rep; Pres; from Penn.
- HILBERT WALLACE, Princeton; teamster; Rep; from N. Y. 1867.
- HULL JOSEPH, Princeton; painter; Rep; from N. Jersey.
- HUNT WILLIAM, Princeton; tinner; Rep; Meth; from N. Y.
- HUNT WILLIAM H. Princeton; tinner.
- HUNT W. M. Princeton; tin shop; Rep; from N. Y.
- HUNTINGTON A. W. Princeton; photographer; Rep; from N.Y.
- HUNTINGTON JOSEPH, Princeton; blacksmith; Rep; from N.Y.
- HYDE HENRY, Princeton; janitor; Rep; Epis.
- I**SAACSON NELS, Clerk E. C. Bates; Rep; from Sweden.
- ISAACSON PETER, Princeton; laborer; from Sweden.
- ISDELL GEO. Princeton; molder; Dem; from Ohio;
- ISDELL WILLIAM, Princeton; traveling agent; Dem; from Ohio.
- ISDELL THOMAS, P.O. Princeton; farmer; Rep.
- IMMKE H. W.** Photographer, P.O. Princeton; born in Germany, March 9, 1839; came to this county in 1866; Ind; Luth; owns block and house and lot. Mr. Immke has been established in the photograph business in Princeton over ten years, and has the leading gallery in the county.
- ISHAM DAVID L. Princeton; carriage maker; Rep; from N.Y.
- ISHLINGER GEORGE, Princeton; saloon; Dem; Germany.
- J**ACOBS DEIDRICH, Clerk for Geo. W. Miller; Dem; from Germany.
- JACOBSON F., P.O. Princeton; laborer; from Sweden.
- JACOBSON JOHN, P.O. Princeton; laborer; Rep; Luth; from Sweden.
- JAMES E. S. Princeton; groceryman; Dem; Bapt; from Penn.
- JAMES HANNAH Mrs. Widow, Princeton; from Ohio.
- JAMES I. O. Princeton; clerk for E. S. James & Co; Dem; from Ill.
- JAMES JOHN, Princeton; teamster; Meth; Rep; from Md.
- JAMIESON A. Princeton; mnfr. fire-proof shingles; Rep; Cong; from Ind.
- JANES H. O. Princeton; teamster.
- JANES O. E. Princeton; agt. patent rights; Dem; Meth. Epis; Maß.
- JEFFERS J. D. Sec. 32; P.O. Princeton; lives with G. Jenkins; Rep.
- JEFFRY S. A., P.O. Princeton; farmer.
- JEHLINGER GEO. Princeton; saloon-keeper; Dem; from Germany.
- JENKINS G. Sec. 32; P.O. Princeton; Rep.
- JEROME FRANK, P.O. Princeton; teacher; Rep.
- JEROME GILBERT, Princeton; employee in foundry; Rep; from N.Y.
- JEROME L. R. Physician; Dem; Epis; from N.Y.
- JESTER A., Princeton; carriage trimmer; Dem; from Ill.
- JESTER E. G. Princeton; farmer; Dem. from Md. 1846.
- JESTER W. R. Princeton; harness-maker; Dem; from Ill.
- JOHNSON ANDREW, Princeton; groceryman; Rep; S. Luth; from Sweden.
- JOHNSON ANDREW, Sec. 35; P.O. Princeton; farmer; Rep; Luth; from Sweden; 172 ac.
- JOHNSON ANDREW, Sec. 26; P.O. Princeton; farm hand; Luth; from Sweden.
- JOHNSON ANDREW, Sec. 25; P.O. Princeton; farmer; Rep; Luth; from Sweden.
- JOHNSON ANDREW, Princeton; farm laborer; S. Luth; from Sweden.
- JOHNSON ANDREW, Princeton; laborer; Rep; from Sweden.
- JOHNSON A. B. Princeton; blacksmith; Dem; from Sweden.
- JOHNSON A. F. Princeton; carpenter; Rep; S. Luth; from Sweden.
- JOHNSON ANDREW J. Sec. 36; P.O. Princeton; farmer; Rep; Luth; Sweden; 125 ac.
- JOHNSON AUGUST W., P.O. Princeton; Rep; Luth; from Sweden.
- JOHNSON ALFRED P. Sec. 22; P.O. Princeton; farmer; from Sweden; 80 ac.

- JOHNSON ANSON, Princeton; pmp dealer; Rep; Chris; from N.Y.
- JOHNSON A. M. works J. McKenstry's farm, Sec. 13; P.O. Princeton; farmer; Rep; Luth.
- JOHNSON CHARLES, Princeton; tailor; Dem; S. Luth; from Sweden.
- JOHNSON CHARLES, Princeton; employe planing mill; Rep; S. Luth; from Sweden.
- JOHNSON CHARLES A. Sec. 2; P.O. Princeton; Rep; Luth; Sweden; 85 ac. \$6,500.
- JOHNSON CHARLES D.** Manfr. and Dealer in Pumps; Princeton; born in Royalton, N.Y. Oct. 18, 1836; came to this county in 1864; Rep; Christian; value real and personal property \$5,000; married Luceba Oharo Dec. 15, 1861; she was born in Lewiston, N.Y. April 6, 1837; four children, two boys and two girls living, one girl deceased.
- JOHNSON ELIZABETH W. Mrs. widow; Princeton; S. Luth; from Sweden 1851.
- JOHNSON ERIC, wks. for Peterson; P.O. Princeton; farm hand; Rep; Luth; Sweden.
- JOHNSON E. P. Princeton; tailor; S. Luth; from Sweden.
- JOHNSON FRANK, Princeton; telegraph operator; from Sweden.
- JOHNSON G. W. Princeton; carpenter; Rep; S. Luth; from Sweden.
- JOHNSON HANS, Princeton; laborer; S. Luth; from Sweden.
- JOHNSON ISAAC, Princeton; laborer; from Sweden.
- JOHNSON ISRAEL, Sec. 26; P.O. Princeton; farm hand; Luth; from Sweden.
- JOHNSON JOHN, Princeton; retired; Rep; from Sweden.
- JOHNSON JOHN, Sec. 28; P.O. Princeton; farmer; Rep; from Ohio; 380 acres.
- JOHNSON J. H. Princeton; groceries; Rep; Bapt; from Ill.
- JOHNSON JONAS, Princeton; laborer; S. Luth; from Sweden.
- JOHNSON NELSON, lives with Charles A. Johnson; Rep; Luth; from Sweden.
- JOHNSON PETER, Princeton; laborer; Rep; from Sweden.
- JOHNSON PETER, P.O. Princeton; laborer; Rep; Luth; from Sweden.
- JOHNSON P. G. yard master C. B. & Q. R. R.; Rep; S. Luth; from Sweden.
- JOHNSON SWAN, Sec. 25; P.O. Princeton; farmer; Rep; Luth; from Sweden; 200 acres.
- JOHNSON SWAN, Sec. 36; P.O. Princeton; farmer; Rep; Luth; from Sweden; 160 acres.
- JONES CHARLES A. Princeton; farming in Iowa; Rep; from Vt. 1854.
- JONES CYPRIAN, butcher; Rep; Pres; from N.Y.
- JONES GEORGE T. Sec. 24; P.O. Princeton; farmer; Rep; Pres; from N.J.; 80 acres.
- JONES HOWARD, Princeton; butcher; Rep; Ohio.
- JONES JOHN A. Princeton; restaurant; Dem; from Ill.
- JONES LEVI, Sec. 7; P.O. Princeton; farm renter; Dem; from Ohio.
- JONES MARY A. Mrs. widow; Princeton; Cong; from Vt. 1854.
- JORDAN JAS. A. Princeton; stoker gas works; Dem; Pres; from Penn.
- JOSEPHSON CHARLES SANFORD, Sec. 6; P.O. Princeton; farm hand; Rep; Luth; Sweden.
- JOSEPHSON JOHN, Sec. 6; P.O. Princeton; farm hand; Luth; from Sweden.
- JOSEPHSON OTIS, Princeton; blacksmith foundry; Rep; S. Luth; from Sweden.
- JOSEPHSON S. O. Princeton; machinist; from Sweden.
- K** AAR GEO. Princeton; ret. farmer; Dem; Luth; from New Jersey.
- KAAR NELS, Princeton; Teamster; Rep.
- KAAR P. Princeton; carpenter.
- KADE ELIZABETH Mrs. Princeton; widow.
- KAISLEY ANDREW, Princeton; laborer; from Scotland.
- KARNER ANDREW P. Princeton; farmer; Rep; from Mass.
- KASTRUP WILLIAM, Princeton; cooper; Ger. Luth; from Germany, 1851.
- KAULL W. M., M.D. Princeton; physician; Rep; Meth; from Penn. 1867.
- KAUS LARS I. Mnfg. jeweler, with Fagercrans & Co; Rep; from Norway.
- KEENER H. N., M.D. Princeton; physician; Rep; Pres; Ill.
- KEITH MELVIN J.** Farmer, Sec. 25; P.O. Dover; born Ontario Co., N.Y., June 8, 1828; came to Co. 1847; Ind; owns 370 acres land, val. \$18,000; per. prop. \$4,000; holds office Co. Clerk; teacher in Public Schools most of the Winters since 1847, teaching his first School in Stark Co., Ill., that year; married Belsie Scudder in 1856; three children, Charles, Wilbur, and Helen.
- KELLER WILLIAM, M.D. Princeton; druggist; Ind; from Germany.

- KELSEY CHAS. A. Princeton; lawyer; Dem; from Ill.
 KELSEY E. B. Mrs. Princeton; mnfr. woolen hosiery; from Conn.
 KELSEY JULIUS L. Princeton; retired; Rep; from Conn. 1854.
 KELSEY WILLIAM S. Princeton; clerk dry goods store; Rep; Bapt; from Ill.
 KENDALL A. R. Princeton; ret. farmer; Dem; from Vt. 1840.
 KENDALL MILO, Princeton; lawyer; Dem; from Vt.
 KENDALL R. L. Mrs. Princeton; widow; from Vt. 1852.
 KENDALL WILLIAM, Princeton; farmer; Dem; from Ill.
 KENNON HENRY, Sec. 10; P.O. Princeton; farmer; Dem; Swedenborgian; Ohio; 94 acres.
 KENNON WM. T. Sec. 10; P.O. Princeton; farmer; Dem; from Ohio.
 KERN J. R. Princeton; railroad section foreman; Rep; Meth; from New Jersey, 1854.
 KHALIGREN ANDREW, Princeton; clerk Bamberg & Co.
 KILBORN J. E. Princeton; leather merchant; Rep; from N.Y.
 KIMBALL J. M. Sec. 28; P.O. Princeton; farmer; Rep.
 KIMBALL J. W., P.O. Princeton; farmer.
 KINNAN JACOB S. Sec. 22; P.O. Princeton; farmer; Dem; Lib; from N. J.; 130 acres.
 KING GEO. Princeton; laborer; from N.Y.
 KING M. Mrs. Princeton; widow; Meth; from N.Y. 1858.
 KINNAN JOHN, Retired; Dem; Luth; from New Jersey.
 KINNAN JOHN, Princeton; farmer; Dem.
 KINNAN JONATHAN, Princeton; retired farmer.
 KINNAN J. S., P.O. Princeton; farmer; Rep.
 KINNAN P. W. Princeton; butcher; Dem; from New Jersey.
 KINNAN W. W. Princeton; butcher; Dem; from New Jersey.
 KITTERMAN JOHN, Sec. 31; P.O. Princeton; farmer.
 KLARQUEIST J. P. Princeton; boots and shoes; Rep; from Sweden.
 KLATT GUSTOF, Princeton; painter; Ind; from Prussia, 1867.
 KLATT AUGUST, Princeton; saloon; Dem; from Germany.
 KNIGHT DAVID, Princeton; farmer; from Ohio.
 KNOX AARON, P.O. Princeton; farmer; Rep; from Ills; 191½ acres.
 KNOX ANSON H. Princeton; Knox & Son, Burlington & Mo. River R. R. Co. land agents.
 KNOX A. H. Princeton; agent B. & M. R.R.; Dem; from Ills.
 KNOX JNO. M. Sec. 2; P.O. Princeton; farmer; Rep; Meth; from Ohio.
 KNOX OSCAR, Princeton; farmer; Rep; Meth; from Ills.
 KNOX S. M. Princeton; agent B. & M. R.R.; Dem; from Penn.
 KNOX WM. Princeton; retired; Rep; from Ohio, 1841.
 KOLBE CHAS. Princeton; barber; Dem; from Germany.
 KOLBERG FRED. Princeton; retired; Rep; S. Luth; Sweden.
 KOOS L. I. Princeton; jeweler; from Norway.
 KUPFERRER CHAS. Princeton; butcher; Dem; Ger. Luth; from Germany.
 KUPFERER JOHN, Princeton; butcher; Ind; Luth from Germany.
 KYLLING GEO. F. Princeton; watchmaker.
 KYLE JOHN T. Princeton; lawyer.

LAMB SILAS. Princeton; cooper; Rep.

LAMPKEY CONRAD, Sec. 8; P.O. Princeton; farmer; Dem; Luth; from Germany.

LANDRETH WM. Princeton; harnessmaker; Rep; from Penn.

LANGWORTHY CHAS. Princeton; carpenter and joiner; Rep; from Ills.

LARSON A. P. Princeton; cabinet-maker. Rep; S. Luth; from Sweden.

LARSON JOHN, Sec. 26; P.O. Princeton; farm hand; Luth; from Sweden; rents six acres.

LARSON MARY E. Sec. 26; P.O. Princeton; farmer; Luth; from Sweden; 200 acres.

LARSON P. G. Princeton; undertaker; Rep; S. Luth; from Sweden.

LATHROP MOSES, Princeton; real estate dealer; Rep; from N.Y.

LATZ JOHN, Princeton; farmer.

- LAIJGENBER HENRY, Princeton; carpenter; Dem; from Germany.
- LAUTH CHRISTIAN**, Prop. Farmers' National Hotel, Stoner's Block, Depot, Princeton; born in Bavaria, Dec. 11, 1831; came to this county in 1861; Dem; Cath; married Catharine Kuhn, of Bavaria, Sept. 14, 1873; she was born Aug. 10, 1836; one child, girl.
- LAWRENCE V. G. Princeton; night watch at foundry; Dem; from N.J.
- LAWRENSON LAWRENCE, Sec. 6; P.O. Princeton; Rep; Luth.
- LAWSON ALBERT, Princeton; clerk dry goods; Rep; Luth; from Sweden.
- LAWSON PERRY, Princeton; laborer; Rep; Meth; from Mo.
- LEE GEO. Princeton; coal miner; Rep; Meth; from R. I. 1852.
- LEIBIGER F. J. Princeton; jeweler; Rep; from Penn.
- LELLEGREN THEO. Princeton; carpenter; Dem; from Sweden.
- LEMON E. J. Mrs. widow, Princeton; weaver; from Ohio.
- LEWIS ISAAC, Princeton; laborer; Rep; from Mo. 1876.
- LEWIS T. M. Mrs. widow; Princeton; from Ill.
- LIEN CHARLES, Princeton; laborer; from Sweden.
- LEISTNER GEO. Princeton; barber; Dem; from N.Y.
- LEISTNER JOHN, Princeton; barber, Dem; from Germany.
- LILGREN THEODORE, Princeton; painter; Dem; from Sweden.
- LINBURG JOHN, Princeton; laborer; S. Luth; from Sweden.
- LINCH JOHN, Princeton; laborer; Rep; from Penn.
- LIND FRANK, Princeton; tailor; from Sweden.
- LIND CHAS. A. Princeton; laborer; Rep.
- LIND JOHN, Princeton; laborer; Rep.
- LINDERBLOOD ANNA Mrs. widow, Princeton; from Sweden.
- LINDERBLOOD N. Princeton; cabinet maker; Dem.
- LINDLEY JAMES, Princeton; teamster; Dem.
- LINDLEY JAMES H. Princeton; baker; Dem; from Rhode Island.
- LINDLEY JAMES H. Princeton; wholesale oil dealer; Dem.
- LINDLEY THOMAS, Princeton; prop. boot and shoe store.
- LINDGREN C. G. Sec. 36; P.O. Princeton; farm renter; Luth; from Sweden.
- LINDQUIST JOHN, Sec. 3; P.O. Princeton; rents; Rep; Luth; from Sweden.
- LINDSAY J. F. Princeton; carpenter; Rep; Meth. Epis; from Tenn. 1864.
- LITNER GEORGE, Princeton; barber; Dem.
- LIVINSTON J. L. Mrs. Princeton; Epis; from Ohio.
- LIVINGSTON L. prop. South Port Mine, Utah; Rep; from Ohio.
- LOEFFLER PETER, Princeton; carpenter; Dem; German Luth; from Germany 1869.
- LOHMANN H. C. Princeton; prop. hardware store; Dem; German Luth; from Germany.
- LOHMANN H. A. Princeton; hardware store; Dem; from Mo.
- LOHMANN H. H. Princeton; clerk Gonterman & Co; from Ill.
- LOHMAN W. H. Princeton; clerk; Dem.
- LOMAX A. Dr. Princeton; retired farmer; Rep.
- LONG CHAS. Sec. 8; P.O. Princeton; farmer; Rep; Meth; from Germany; 15 acres.
- LONG JOHN J.** Attorney at law, Princeton; born Green Co. Ohio, Sept. 8, 1841; came to this county 1842; Rep; Lib; has been member of Board of Supervisors; enlisted in Co. B, 64th Reg. I.V.I. 1861, as private, was made Captain of Co. I, same regiment, 1862; honorably discharged July 11, 1865; married Delia A. Sapp, 1873, born Bureau Co. Ill. Oct. 23; 1846; two children.
- LONGWORTHY E. L. employee bakery; Rep; from Ill.
- LONGQUIST CHAS. Princeton; laborer; Dem.
- LOVE ALEX. Princeton; shoemaker; Ind; from Scotland.
- LOVERIN M. G. Princeton; insurance agent; Rep; from N.H. 1853.
- LOVGREN PETER, Princeton; clerk; Rep; from Sweden.
- LOVEJOY E. P.** Farmer, Sec. 15; P.O. Princeton; born in Bureau Co. Ill. June 7, 1850; Rep; graduated in the Princeton High School, class of 1872; son of the late Hon. Owen Lovejoy; lives with his mother on the Lovejoy estate.
- LOVEJOY C. P. Sec. 15; P.O. Princeton; farmer, lives with mother on Lovejoy estate.

LOVEJOY E. S. Mrs. Sec. 15; P.O. Princeton; from N. Y.; wife of the late Hon. Owen Lovejoy.
 LOVEJOY O. G. Princeton; lawyer; Rep.
 LOYD HARRIET N. Sec. 3; P.O. Princeton; Christian; from Mass; 80 acres.
 LUND S. E. Princeton; tailor; Luth; from Sweden.
 LUNGGREN ANDREW, Sec. 25; P.O. Princeton; farm hand; Rep; Luth; from Sweden.
 LUNDQUIST EPHRAIM, Princeton; laborer, from Sweden.
 LUSH ISRAEL, P.O. Princeton; laborer.
 LUSH WILLIAM, P.O. Princeton; farmer, rents; Rep; from Canada.
 LYNCH JOHN, Princeton; laborer; Dem.

MCALEER JAMES, Princeton; laborer; Dem.
 McCONIHE J. M. Princeton; retired; Dem; from N. H.
 McCONIHE L. H. Princeton; farmer; Dem; from N. H. 1845.
 McDOWELL J. C. Secs. 13 and 14; Princeton; farmer; 160 acres; Rep.
 McDOWELL THOS. Princeton; laborer; Dem.
 McDOWELL SANDY, Princeton; laborer; Dem.
 McDUFFIE ISAAC, Sec. 33; P.O. Princeton; retired farmer; Rep; Meth; from N. Y.
 McELWAIN E. M. Princeton; carpenter; Dem; from Ohio.
 McFARLAND HENRY, Princeton; harness-maker; Ind; from Vt.
 McGOWAN P. T. Princeton; teamster.
 McGRAW DENNIS, Princeton; laborer; Dem; Cath; from Ills.
 McGRAW JANE Mrs. widow, Princeton; Cath; from Ireland, 1857.
 McINTYRE S. D. Princeton; general agent for W. S. Organ; Rep; from Ohio.
 McKEE REBECCA Mrs. Meth; from N. Y.; 1840.
 McKINNEY CHAS. A. Princeton; book-keeper I. M. B. Society; from N. Y.
 McKINNEY SAM'L M. Sec. 28; P.O. Princeton; farmer; Rep.
 McKINSTRY JAS. P.O. Princeton; teacher; Dem; from Penn.
 McKINSTRY JOS. Sec. 14; P.O. Princeton; farmer; Dem; from Penn.
 McKINSTRY JNO. Sec. 3; P.O. Princeton; farmer; Dem; from Ills.
 McKINSTRY JOHN C. Sec. 3; P.O. Princeton; farmer, renter; Dem; Pres; from Ills.
 McLEAN GEO. S. Princeton; carriage dealer.
 McMULLEN C. W. Princeton; tinner; Rep; from Ohio.
 McNALLY JAMES, Princeton; laborer; Dem.
 McNELEY JOHN, Princeton; retired; Dem.
 MACKOLEOR P. Sec. 31; P.O. Princeton; farmer.
 MAGUIRE EPHRAIM, Princeton; laborer; Rep.
 MANGNUSON SWAN, Princeton; mason; S. Luth; from Sweden.
 MARCO ABE. Princeton; cigar store; Ger. Luth; from Germany.
 MARCO SAMUEL, Princeton; cigar store; Ger. Luth; from Germany.
 MARIN JONS, Sec. 35; P.O. Princeton; farm renter; Rep; Luth; from Sweden.
 MARINE JOHN, Princeton; laborer; Rep; S. Luth; from Sweden.
 MARK P. S. Princeton; farmer; Dem; from N. Y. 1854.
 MARLIN J. Sec. 18; P.O. Princeton; farmer.
 MARSE ALLEN, Princeton; carpenter; Rep; from Mass.
 MARTIN ANDREW, Princeton; fireman Mnf. Co; Dem; Pres; from Ireland.
MARTIN G. M. Clerk in Dry Goods for twenty-three years; Princeton; born in Clinton Co., Ohio, 1835; came to this county in 1844; Ind; enlisted in Co. A. 148th Reg. I.V.I. as 1st. lieutenant; served to close a war; honorably discharged; wife was Miss S. E. Weller; married Oct. 1863; five children; four daughters and one son.
 MARTIN JAMES S. Princeton; architect; Rep; Christian; from Ohio, 1840.
 MARTIN JOHN, Princeton; laborer; Rep; S. Luth; from Sweden.
 MARTIN PETER, Princeton; laborer.
 MARTIN W. H. Princeton; butcher; Dem; Epis; from England, 1856.
 MASON C. A. Princeton; carpenter; Rep; Christian; from Ohio, 1853.
 MASTERS CHAS. H. Princeton; artist; Rep; from Ills.

- MATHIS C. F. Princeton; laborer; Dem; from Ireland.
- MATHIS E. R. Princeton; groceryman; Rep; from Ohio.
- MATSON E. C. Sec. 9; P.O. Princeton; Rep; Meth; from Ohio; 10 acres.
- MATSON J. R. Princeton; trader; Rep; from Ohio.
- MATSON N.** Farmer, Princeton; born in Belmont, Ohio; came to this county in 1836; Rep; author of "Beyond the Atlantic," "Reminiscences of Bureau County," "French and Indians of Illinois River," "Map and Sketches of Bureau County," etc.
- MATTOX B. F. Princeton; cooper; Dem; from Ohio, 1862.
- MAY P. Princeton; butcher; from England.
- MAY PARTHENIA, Widow, P.O. Princeton; Bapt; from Kentucky.
- MEARES WM. Princeton; cutter; Ind; from England.
- MEIER FRED. Sec. 11; P.O. Princeton; farmer; Luth; from Germany.
- MELICK E. M. Princeton; marble-cutter; Dem; from N. J. 1876.
- MELLDAIL ANDREW**, Farmer, Sec. 26; P.O. Princeton; born in Sweden on Nov. 17, 1846; came to this county in 1868; Rep; Luth; married Hannah Larson, June 30, 1876.
- MELLENER ISAAC, Princeton; laborer; Rep.
- MERCER B. Princeton; meat market; Rep; Meth; from Ohio.
- MERCER C. C. Princeton; meat market; Rep; from Ills.
- MERCER E. K.** Editor of Bureau County *Tribune*, Princeton; born Bureau Co. Ills. Nov. 27, 1844; Dem; Lib; has been Editor of Bureau County *Tribune* since Aug. 1873; enlisted in Battery M, 1st Ills. Light Artillery, in June, 1862; honorably discharged at the expiration of time of enlistment, 1865; married Julia Sapp, Dec. 30, 1873; two children living.
- MERCER JOS. M.D. Princeton; retired physician; Rep; from Ohio.
- MERCER JOS. Princeton; butcher; Rep; from Ills.
- MERCER JOSHUA, Princeton; druggist; Rep; from Ills.
- MERCER MARTHA Mrs. widow, Princeton; Meth; from Penn. 1851.
- MERCER MOSES, Lumber merchant; Rep; Meth; from Ohio.
- MERCER ORANGE V. Princeton; carpenter; Dem; from Ill.
- MERCER T. W. Princeton; meat market; Rep; from Ill.
- MERCER WM., M.D. Princeton; physician; Rep; Meth; from Ohio.
- MERCER W. A. Princeton; druggist; Rep; from Ill.
- MESEIGH JOSEPH, Princeton; prop. eating-house; Rep; from Germany.
- MESENKOP ANNA Mrs. widow; Luth; from Penn.
- MESENKOP W. H. Princeton; insurance agent; Dem; from Penn.
- MESIG JOSEPH, Princeton; produce dealer.
- METCALF SUSAN Mrs. widow, Princeton; from England 1858.
- MEYER WILLIAM Rev. Princeton; pastor German Luth. St. John Church; from Germany.
- MILENE PETER, Princeton; laborer; S. Luth; from Sweden.
- MILES WILLIAM**, Dealer in Lumber and Farm Machinery, Princeton; yard, north side R.R. track, depot; born in New York, July 26, 1822; came to this county in 1866; married N. A. Parker, May 19, 1844, she was born in New York, June 15, 1828; seven children, five boys, two daughters; member of Board of Education.
- MILLER E. H. Princeton; retired; Dem; Meth. Epis; from Ind. 1832.
- MILLER GEORGE W.** Grocer, Princeton; born in Germany, July 9, 1849; came to this county in 1861; Dem; Luth; married Frances Gerbitz, Dec. 23, 1873, in Princeton, she was born in Germany, 1854; one child, girl.
- MILLER HENRY, Princeton; house painter; Rep; from Ill.
- MILLER HENRY F. Princeton; retired; Dem; from Penn.
- MILLER J. Mrs. widow, Princeton; from Penn.
- MILLER JACOB**, Real Estate, Insurance and Collecting Agency, Princeton; born Penn June, 1835; came to this county 1855; Ind; United Brethren; owns 90 acres of land, value \$7,000; house and lot, \$2,000; holds office of County Superintendent of Public Schools and Notary Public; married Mary A. Dow, 1857, who was born in Concord, N. H., May 26, 1832.
- MILLER JEMIMA**, Weaver; P.O. Princeton; born in Penn. Nov. 10, 1810; came to this county in 1837; Dem; Epis; money at interest, \$4,000; relict of late J. B. Miller, who died Jan. 29, 1846; two daughters, Rachel and Esther.
- MILLER J. S. Princeton; manufacturer; Dem; Meth; Penn.

- MILLIGAN J. Rev. Princeton; Pres. minister; from Va.
 MITTKORTT NICK, Princeton; clerk August Klott; Dem; from Germany.
 MOORE EDWARD A. Princeton; teamster; Rep; from Penn.
 MOORE FRANK A. Sec. 8; P.O. Princeton; student; Rep; Christian; from Ill.
 MOORE JOHN, Princeton; laborer.
MOORE WM. I. Farmer, Sec. 8; P.O. Princeton; born in Penn. on Dec. 6, 1824; came to this county in 1852, where he married Maria Hughes, on Nov. 11 of the same year; two children blessed their union; Rep; Christian Church; owns 43½ acres of land.
 MOORE MARY Mrs. widow, from New Hampshire.
 MORAN SUSAN Mrs. widow, from Penn. 1856.
 MORRIS H. N., P.O. Princeton; farmer; Rep; Cong; from N.Y.
 MORRIS JOHN, Princeton; tailor; from Wales.
 MORRIS WILLIS M. Princeton; Student; Rep; from Ill.
 MORSE A. Princeton; carpenter; Rep; Meth; from Mass. 1853.
 MORTON NANCY Mrs. Princeton; Pres; from Mass.
 MORTON M. V. B. Princeton; bookstore; Rep; from Mass.
 MOSES CHARLEY, Princeton; laborer; Rep; from Ky.
 MOSCROP JOHN, Princeton; wagon and carriage maker; Dem; from England.
 MOSELEY FRANCES E. Wid. Sec. 33; P.O. Princeton; farmer; Pres; from Mass; 1,150 ac.
 MOSELEY FREDERICK, Sec. 33; P.O. Princeton; farmer; Dem; Pres; from Ill.
 MOSELEY HARRIET Miss, Princeton; from Mass.
 MOSELEY ROLAND E. Sec. 33; P.O. Princeton; farmer; Dem; Pres; from Ill.
 MOSELEY SARAH A. Sec. 34; P.O. Princeton; farmer; Pres; from N.Y.; 600 acres.
 MOSLEY GEORGE, Sec. 3; P.O. Princeton; ret. farmer; Rep; from Ill; 80 acres.
 MOTT DARIUS, Sec. 4; P.O. Princeton; laborer; Rep; from New York.
 MOTT MANFORD, Princeton; pension agent.
 MULLIN HENRY, Sec. 11; P.O. Princeton; farmer; Dem; Pres; from Penn; 80 acres.
 MULVANE DAVID A. Princeton; hardware merchant; Rep; Meth; from Ohio.
 MUMERT EDWIN, Princeton; teamster and farmer; Rep; Luth; from Penn. 1864.
 MUMERT JOHN, Princeton; painter; Rep; from Ill.
 MURPHY ANN Mrs. widow, Princeton; Meth; from Ohio, 1834.
 MURPHY ROBT. Princeton; clerk, boot and shoe store; Rep; Meth; from Ill.
 MUSGROVE SARAH Mrs. widow, Princeton; Pres; from N.Y. 1831.
 MYERS JACOB, Princeton; plow maker; Rep; Meth; from N.Y. 1855.
- N**ATTZIGER F. Mrs. widow, Princeton; from Germany.
 NAHOLMAN THOMAS, Princeton; teamster; from England.
 NASH J. E. Merchant tailor; Rep; from N.Y.
 NASH S. Mrs. widow; Princeton; from North Carolina.
 NEDERKEIN JOHN, Princeton; employee brewery; Dem; from Germany.
 NEELY J. M. Princeton; cutler; Dem; from Penn.
 NEIMAN J. M. Princeton; laborer; Dem.
 NEIS CHAS. Princeton; music teacher; Cath.
 NELSON A. P. Sec. 20; P.O. Princeton; born Sweden.
 NELSON CHAS. Sec. 17; P.O. Princeton; farm hand; Dem; Luth; from Denmark.
 NELSON D. A. Princeton; teamster; Rep; S. Luth; from Sweden.
 NELSON HANNAH Mrs. widow, Princeton; S. Luth; from Sweden.
 NELSON HENRY, Princeton; bus driver; S. Luth; from Sweden.
 NELSON HENRY, Princeton; laborer; S. Luth; from Sweden.
 NELSON JNO. Princeton, driver; Dem; from Sweden.
 NELSON JOHN A. Princeton; book-keeper for Geo. W. Miller; Rep; S. Luth; from Ill.
 NELSON NELS, Princeton; employee of iron beam plow manufactory; from Sweden.
 NELSON N. H. Princeton; prop. livery stable; Rep; from Sweden.
 NELSON P. H. Princeton; teamster; Rep; S. Luth; from Sweden.

NEWELL BENJ. Princeton; insurance agent; Rep; from N.H.
 NEWELL P. J. Princeton; hardware merchant; Rep; from Ill.
 NEWPORT LEANDER S. Sec. 4; P.O. Princeton; farmer; Rep; from Ky; 80 acres.
 NICHOLSON JOHN A. Princeton; painter; Rep; from Penn.
 NILSON JOHN A. Princeton; grocery clerk; Rep; S. Luth; from Ill.
 NILSON N. Princeton; blacksmith; Rep; from Sweden.
 NILSON N. A. Princeton; shoemaker; Rep; S. Luth; from Ill.
 NILSON N. J. Princeton; Shoemaker; Rep; S. Luth; from Sweden, 1851.
 NILSON PETER, Princeton; retired; Rep; Luth; from Sweden.
 NILSON PETER, Princeton; teamster; Rep; S. Luth; from Sweden.
 NOBLE S. A. Mrs. widow, Princeton; from Ill.
 NORBERG EMANUEL, Princeton; Carpenter; Rep; from Sweden.
 NORDEN HENRY, Princeton; retired; Dem; Ger. Luth; from Germany.
 NORMAN JACOB, Princeton; farmer; Ind; Cong; from England, 1874.
 NORTH C. M. Mrs. widow; from N.Y. 1849.
 NORTH MORGAN, Princeton; wagonmaker; Rep; from N.Y. 1863.
 NORTH W. J. Princeton; telegraph operator; Rep; Christian Ch; from Ill.
 NORTON D. E. Princeton; farmer; Ind; Ind; from N.Y. 1842.
 NORTON F. W. Sec. 21; P.O. Princeton; Rep.
 NORTON JOHN, Princeton; blacksmith; Dem; Pres; from Penn.
 NORTON MARY E. Miss, Princeton; dress-maker; Pres; from Penn, 1855.
 NORTON NANCY E. Miss, Princeton; dress-maker; Pres; from Penn. 1873.
 NOTT MANFORD, Princeton; laborer; Rep; from Sweden.
 NYMAN JOHN, Princeton; painter; Rep; S. Luth; from Sweden.

OBERSCHHELP H. H. Sec. 17; P.O. Princeton; brickmaker; Dem; Luth; Germany; 99 ac.
 OBERSCHHELP LOUIS, Sec. 17; P.O. Princeton; brickmaker; Dem; Luth; from Mo.
 OHMAN CHARLEY, Princeton; laborer; S. Luth; from Sweden.
 OHMAN J. P. Princeton; laborer; S. Luth; from Sweden.
 OHMAN R. Princeton; clerk clothing store; from Sweden.
 OHMAN WILLIAM, Princeton; laborer; S. Luth; from Sweden.
 OLFF LEO, Clerk S. Rosenstraus; from France.
 OLENBERG O. W. Princeton; laborer; Rep; from Sweden.
 OLESON FRANK, Princeton; blacksmith; S. Luth; from Sweden.
 OLESON K. Mrs. widow, Princeton; S. Luth; from Sweden.
 OPPENHEIM ABRAHAM. Princeton; clothing merchant; Rep; from Germany.
 ORIN SWAN, Princeton; laborer; Rep; from Sweden.
 OSBORN SILAS F. Princeton; marble cutter; Rep.
 OSBORN S. T. Sec. 18; P.O. Princeton; farmer.
 OSBORN W. W. Rev. Sec. 25; P.O. Princeton; min; Rep; Meth.
 OSCHATZ CHAS. Princeton; baker; Dem; from Germany.
 OSSTOPP JOHN, Princeton; butcher; Rep; Ger. Luth; from Germany.
 OTT S. Princeton; laborer; Dem; from Penn.

PADDOCK A. H. Mrs. widow, Princeton; from Ill.
 PADDOCK HENRY G. Princeton; county surveyor; Rep; from N. Y.
 PADDOCK STEPHEN G. Princeton; sec. Pr. Mng. Co; Rep; from Ger. 1852.
 PAGE NELSON N. Sec. 8; P.O. Princeton; farmer; Rep; from Vermont; 108 acres.
 PAIGE DUSTIN, Princeton; mason; Dem; from N. Hampshire 1856.
 PAIGE FRANKLIN, Princeton; mason; Dem; from N. Hampshire.
 PAIGE JOHN E. Princeton; laborer; Rep; from N. Hampshire.
 PAINE J. A. Princeton; town collector; Rep; Mass.
 PALMER R. Princeton; tailor; Rep; from Ger.
 PALMQUIST FRANK, Princeton; tinner; Rep; S. Luth; Sweden.

- PANQUIST FRANK, Princeton; tinner; Rep; S. Luth; from Sweden 1867.
- PARHAN LOUIS, Princeton; laborer; Rep; from Ky.
- PARKER C. L. V. Princeton; farmer; Dem; from N. Y. 1856.
- PARKS J. B. Princeton; photographer.
- PARKS J. R. Princeton; carpenter; Rep; Bapt; from Va. 1856.
- PARKS ROBERT, Princeton; employee Pr. Mufg. Co; Rep; Bapt; from Va.
- PARMER W. W. Princeton; student High School.
- PARTRIDGE E. Mrs. widow, Princeton; from Conn. 1863.
- PATTERSON ABBIE, resides with Dr. Crossley; P.O. Princeton; dress maker; from R. I.
- PATTERSON C. L. Princeton; agt. opera hall; from Ill.
- PATTERSON ELIZABETH Mrs. widow, Princeton; Bapt; from Penn. 1862.
- PATTERSON M. E. Mrs. Princeton; from Penn.
- PATTERSON ROBT. Princeton; horse trainer; Ind; from Canada.
- PAUL DAVID, Princeton; laborer; Rep; Luth; from Penn. 1856.
- PAULSON ANDREW, Princeton; laborer; S. Luth; from Sweden.
- PENDLETON A. B. Princeton; retired farmer; Rep.
- PENDLETON A. B., P.O. Princeton; farmer.
- PENDLETON C. L.** Farmer and Stock Dealer, Secs. 23 and 29; P.O. Princeton; born in Princeton, Bureau Co., Sept. 28, 1839; Rep; Prot; married Mary E. Hall, Sept. 2, 1873, who was born in Shelby Co., Ill., Nov. 15, 1854. Mr. P. owns 100 acres in Princeton Tp., val. \$7,500; 160 acres in Arispie Tp; Mrs. P. owns 148½ acres in Selby Tp.
- PERRY JOHN, Princeton; gardener; Dem.
- PERRY SUSAN Mrs. Princeton; from England 1856.
- PETERS EUGENE H. Princeton; law student; Rep; from Ill.
- PETERS GEO. D. Princeton; law student; Rep; from Ill.
- PETERS MILTON T. Princeton; lawyer; Rep; from Ohio.
- PETERSON BENJ. G. Sec. 26; P.O. Princeton; farm renter; Rep; Luth; from Sweden.
- PETERSON C. J. Princeton; laborer; Dem; from Sweden 1866.
- PETERSON C. O. Princeton; laborer; from Sweden 1868.
- PETERSON GUSTAV, Princeton; carpenter; Rep; from Sweden.
- PETERSON GUS. Sec. 25; P.O. Princeton; farm hand; Luth; from Sweden.
- PETERSON GUSTAV, Sec. 7; P.O. Princeton; farm renter; Rep; Luth; from Sweden.
- PETERSON G. W. Princeton; laborer; Rep; from Sweden 1871.
- PETERSON ISRAEL, Princeton; R. R. laborer; Rep; from Sweden.
- PETERSON J. M., P.O. Princeton; farmer; Rep; Luth; from Sweden; 130 acres.
- PETERSON N. Princeton; shoemaker; from Sweden.
- PETERSON NISS, Sec. 6; P.O. Princeton; farm renter; Luth.
- PETERSON OLEF, Princeton; laborer; from Sweden.
- PETROW ABRAM, tinner; Rep; Penn.
- PETROW GEORGE, blacksmith; Rep; Ill.
- PHIELPS E. H. Princeton; farmer; Rep; Cong; from Mass. 1831.
- PHIELPS E. STRONG, Princeton; furniture dealer; Rep.
- PHIELPS GEO. R., P.O. Princeton; farmer; Rep; from Mass.
- PHIELPS O. S. Princeton; retired; Rep; Bapt; from Vt. 1838.
- PHIELPS T. J. Princeton; lawyer; Dem; from Ohio.
- PHIELPS STRONG, Princeton; cabinet maker; Rep; Cong.
- PHILLIPS LEVI T. Princeton; laborer; Rep; from Ill.
- PICKELS JOHN, Princeton; carriage maker; Ind; from England 1869.
- PIERSON JOHN, Sec. 26; P.O. Princeton; farmer; Rep; Luth; from Sweden; 160 acres.
- PIERSON LOUIS, Princeton; harness maker; Rep; Luth; from Sweden.
- PIERSON NELS, Princeton; laborer; Rep; from Sweden.
- PIERSON NELS. Princeton; farm laborer; S. Luth; from Sweden.
- PIERSON PETER, Princeton; saloon keeper; Rep; from Sweden.
- PIERSON TROLS, Princeton; laborer; Rep; S. Luth; from Sweden 1850.
- PIERSON SWAN, harness maker; Rep; from Sweden.



E. K. MERCER ESQ.
EDITOR BUREAU CO. TRIB.
PRINCETON

THE NEW
PUBLIC LIBRARY

AUTHOR, LEADER AND
FOLLOWER COLONY

- PILE THOMAS, Sec. 33; P.O. Princeton; farmer; Dem; Epis; from England; 200 ac. in Mo.
- PINNELL EUGENE, Princeton; clerk, F. Dernham; from Ills.
- PIPER PERRY H. Princeton; broker; Rep; from Ohio.
- POOLE PETER, Sec. 9; P.O. Princeton; section boss; Rep; Luth; from Sweden; 3 acres.
- POSCHARRKY FRANK WILLIAM, Sec. 1; P.O. Princeton; gardener; Rep; Luth; Germany.
- POSCHUSKY T. W. Princeton; gardener; Dem; from Germany.
- POWELL II. M. Princeton; laborer; Rep.
- PRAFKE CHARLES, P.O. Princeton; farmer; Dem; Luth; from Germany; 88 acres.
- PRAFKE CHRISTOPH, Sec. 6; P.O. Princeton; farmer; Luth; from Germany; 5 acres.
- PRATT C. A. Princeton; blacksmith; Ind; from England.
- PRALL WILLIAM, Princeton; machinist; Rep; from N. J.
- PRIESTLEY C. M. Princeton; Mulvane & Priestly, hardware; Rep; Pres; from Penn. 1856.
- PRIDE HENRY, Princeton; laborer; Dem; from England.
- PRINCETON MANUFACTURING CO.** Princeton; established 1868; capital stock, \$50,000; this company was formerly under the name of Miller & Chritzman; its officers, under the present organization, are John H. Bryant Pres; J. Chritzman, Vice-Pres; J. S. Miller, Treas; S. G. Paddock, Secy; work about forty men.
- PRITCHARD HARVEY, Princeton; carpenter; Rep; from Iowa, 1861.
- PRUTSMAN ADAM, Sec. 28; P.O. Princeton; farmer; Dem; Christian; from Penn.
- PRUTSMAN C. L. Sec. 25; P.O. Princeton; farmer; Dem; Christian; from Penn; 160 acres.
- PRYOR L. E. Sec. 26; P.O. Princeton; farmer; Dem; Meth; from Ohio; 80 acres.
- R**AMSDELL IRA, Princeton; painter; Ind; from N. Y. 1853.
- RAPP SUSANNAH Mrs. widow, Princeton; Luth; from Penn. 1858.
- RASK ANDREW, P.O. Princeton; farmer; Luth; from Sweden; 90 acres.
- RAWSON C. Princeton; boots and shoes.
- RAWSON II. W., P.O. Princeton; retired merchant, now on farm.
- RAY W. S. Princeton; farmer; Rep; Pres; from Scotland.
- REASONER II. C. Farmer, Sec. 2 and 11; Rep; Pres; from Mass; 338 acres, val. \$25,350.
- REBECK GUST, Princeton; from Sweden.
- REED HENRY C. Princeton; banker; Ind; Conn.
- REEVE GEORGE W., P.O. Princeton; laborer; Rep; Cong; from Ills; 3 acres.
- REEVE L. Princeton; retired farmer; Rep; Cong; from Ky. 1832.
- REEVE TRACY, Sec. 21; P.O. Princeton; Rep; Ind.
- REHRSON NELSON N. Sec. 13; P.O. Princeton; farmer; Rep; from Sweden.
- REID W. II. Princeton; bricklayer; Dem; from Penn. 1856.
- REIGLEY GEO. Princeton; bowling alley.
- REISS JOHN, Princeton; shoemaker; Ger. Luth; from Germany, 1860.
- RICE M. G. clerk and operator C. B. & Q. R.R.; Rep; from Vt. 1876.
- RICHARDS FRANKLIN, Sec. 10; P.O. Princeton; farmer; Rep; from Ohio; 174 acres.
- RICHARDS JOHN, Princeton; laborer.
- RICHARDSON C. J. Princeton; retired; Rep; from Vt.
- RICHARDS MERRITT, Princeton; plow factory.
- RICHARDSON P. T. Hardware merchant; Dem; from Mich.
- RICHARDSON ISAIAH, Princeton; retired; Rep; from Mass.
- RICHARDSON J. P. Princeton; hardware merchant; Rep; Cong; from Mich.
- RICHARDSON MANDA Mrs. Princeton; Meth; from Ky.
- RICHARDSON MATILDA Mrs. widow, Princeton; from Ky.
- RIDLAND MARY Mrs. widow, Princeton; S. Luth; from Sweden.
- RIPLEY EDWIN, Princeton; retired; Rep; Meth; from Ohio, 1864.
- RISDON O. F. Princeton; mason; Rep; from Vt.
- ROBERTS CHRIS. Princeton; tailor; from Wales.
- ROBERTS E. Mrs. widow, Princeton.
- ROBERTS II. C. Princeton; ass't cashier of First National Bank; Rep.
- ROBINSON C. W. Princeton; retired farmer; Ind; Luth; from Maine, 1868.

- ROBINSON G. A. Princeton; boot and shoe merchant; Rep; from Mass.
- ROBINSON S. F. Princeton; retired; Dem; from Vt. 1835.
- ROBINSON THOS. Princeton; employe foundry; from Ireland.
- ROE PATRICK, Princeton; laborer; Dem, Cath; from Canada.
- ROESTEL WM. Princeton; groceryman; from Germany.
- ROLANDER GUST. Princeton; carpenter; Rep; S. Luth; from Sweden.
- ROMBERGER L. D. Princeton; retired merchant; Dem; from Penn. 1856.
- ROSENSTRAUS J. Princeton; clothier; Dem; from Germany.
- ROSENSTRAUS S. Princeton; clothing merchant; Dem; from Germany, 1862.
- ROSS JACOB, P.O. Princeton; retired farmer.
- ROSS JOSEPH, Princeton; retired farmer; Rep; Meth; from Penn. 1849.
- RUFF SIMON, Princeton; carpenter; from New Brunswick.
- RUSSELL EMMA Mrs. Princeton; Meth; from England, 1849.
- RYBERG ANDREW, Princeton; teamster; from Sweden.
- RYBERG JOEL, Princeton; blacksmith; Rep; from Sweden.
- RYBERG JOHN, Princeton; laborer.
- S**ACKETT JAMES P. Prop. of American House; Princeton; Rep; N.Y.
- SALMON H. P. Sec. 10; P.O. Princeton; Farmer; Dem; Pres; from N.Y.; val. prop. \$4,000.
- SAMSON JOHN S. Sec. 10; P.O. Princeton; Dem; Pres; from N.Y.; 140 ac. \$14,000.
- SAMLSON JOHN, Princeton; laborer; Rep; from Sweden.
- SAMPSON GEO. A. Princeton; sec'y Masonic Benevolent Society; Dem; from Vt. 1874.
- SAMUELSON CHAS. Princeton; gas-fitter; Dem; Lib; Sweden.
- SAMUELSON JOHN, Princeton; laborer; Rep; from Sweden.
- SANDBURG JOHN, Sec. 17; P.O. Princeton; brewer; from Sweden.
- SANBURG P. Princeton; laborer; Rep; from Sweden.
- SAPP SOLOMON, Princeton; retired farmer; Dem; Meth; from Delaware.
- SAYLES A. S. Princeton; gardener; Rep; Cong; from New Hampshire, 1853.
- SCHADE CHARLES, Princeton; mason; Dem; Ger. Luth; from Germany, 1860.
- SCHENDEL GUSTOF, Princeton; barber; Rep; Ger. Luth; from Germany.
- SCHENDEL JULIUS, Princeton; barber; Rep; Ger. Luth; from Germany.
- SCHENK E. J.** Farmer, Sec. 26; P.O. Princeton; born in Germany, on Aug. 1, 1830, came to this county in 1867; Cong; owns 180 acres of land; married F. W. Reape on Oct. 19, 1856; five children blessed their union, two girls and three boys, all of whom are now living.
- SCHLIEMAN JULIUS, Princeton; book-binder; Rep; Bapt; from Germany, 1852.
- SCHLUMPF RUDOLPH, Princeton; retired; Ger. Luth; from Germany.
- SCHOFF FRED. P.O. Princeton; farm renter; Luth; from Germany.
- SCHOELL FRED. Princeton; laborer; Dem; from Germany.
- SCHOENEMAN JOHN, Sec. 6; P.O. Princeton; laborer; Luth; from Germany.
- SCHOETTLER CHRISTIAN, Princeton; gunsmith; Dem; from Germany, 1871.
- SCHROEDER CHRIST. Princeton; laborer; Dem; from Germany.
- SCROEDER GEO. Princeton; laborer; Dem; from Germany.
- SCHROEDER JOHN J. Sec. 27; P.O. Princeton; farmer; Dem; U. R. Luth; Germany; 126 ac.
- SCHWABE JOHN, Sec. 6; P.O. Princeton; farmer; Luth; Germany; 8 acres.
- SCHWARZENTRAUB JOHN, Princeton; clerk, E. C. Bates.
- SCOTT JOHN, Princeton; lawyer; Ind; from Ohio, 1868.
- SCOTT JOHN D. Princeton; deputy county clerk; Rep; from England, 1874.
- SCOTT MILO, Princeton; ret. farmer; Rep; from Ohio.
- SCOVILLE FRANK, Princeton; carpenter; Rep; from N.Y.
- SECKLER JULIUS C. Sec. 17; P.O. Princeton; brewer; Dem; from Germany.
- SEEBERGER JOHN, Princeton; saloon keeper; Dem; from Germany.
- SEELEY JAS. W. Princeton; blacksmith; Rep; from Canada.
- SEELIG SAMUEL, Princeton; millinery; Dem; from Germany.
- SERBIGER FRANK G. Sec. 11; P.O. Princeton; jeweler; Rep; Cath; from Penn.

- SEIGEL GEO. Princeton; carpenter; Rep; from North Carolina.
- SEIP WM. E. Princeton; supt. gas works; Dem; Epis; Md.
- SHAFFER JOHN, Princeton; tailor; Ger. Luth; from Germany, 1856.
- SHANKLING CHARLES B. Princeton; runner National Hotel; Rep; from Wash. City.
- SHARLAND C. E. Mrs. Princeton; milliner; Christian; from Ill.
- SHARP JOSEPH, Princeton; supt. Oakland cemetery; Rep; England.
- SHARP WILLIAM, Princeton; janitor court house; Rep; from England.
- SHARP SAMUEL, P.O. Princeton; farmer; Rep; from England.
- SHENLUND A. A.** Groceries and General Merchandise, Princeton; born in Sweden April, 1831; came to this county in 1853; Rep; Luth; owns residence, val. \$3,000; Special Agent for White Star & Allan lines, and other leading steamship companies; married Hannah C. Lindstrom, Aug. 1853; one son, Andrew V. Shenlund.
- SHENLUND VIC. Princeton; grocer; Rep.
- SHENLUND A. V. clerks for A. A. Shenlund; Rep; S. Luth; from Sweden, 1853.
- SHEPLER J. W. employee cigar manufactory; from England.
- SHERWIN ASA M. Sec. 24; P.O. Princeton; farmer; Dem; Lib; from Ill.
- SHERWIN ERASTUS, Sec. 24; P.O. Princeton; farmer; Dem; Lib; from Vt; 120 acres.
- SHETTLE, M. R. Princeton; carpenter; Dem; Luth. from Penn.
- SHIELDS FREDRICK, P.O. Princeton; farmer; Luth; from Germany; 24 acres.
- SHIELDS LIZZIE Mrs. widow, Princeton; Pres; from Ohio.
- SHUGART JOHN, Sec. 5; P.O. Princeton; farmer; Rep; Prot. Meth; from Penn; 500 acres.
- SHUGART ZACHARIAH, P.O. Princeton; Rep; Meth; from Penn.
- SHUMACHER ERNST, Sec. 6; P.O. Princeton; farm hand; Dem; Luth; from Germany.
- SHUMAN CHARLES, Princeton; laborer; Rep; Luth; from Sweden.
- SHULTZ S. B. Princeton; carpenter; Rep; from Penn. 1855.
- SHULTZ WILLIAM. Princeton; carpenter; Rep; from Penn.
- SHURTS JOHN, Princeton; teamster; Rep; from Ohio.
- SHUMPF R. Princeton; laborer; Rep; from Sweden.
- SIFKIS R. Princeton; laborer; from Germany.
- SILLS W. S. Princeton; insurance agent.
- SIMON AUGUST, Princeton; barkeeper saloon; Dem; German Luth; from Germany.
- SIMON G. W. Princeton; prop. saloon; Dem; German Luth; from Germany.
- SIMONS G. V. Princeton; carriage painter; Ind; from Vt.
- SIMONS JERRY, Princeton; painter.
- SIMMONS M. G. Mrs. widow, Princeton; Cong; from Conn. 1869.
- SIMONS N. Princeton; carriage painter; Ind; from Vt.
- SKINNER D. W. Princeton; retired; Dem; from N. J.
- SKINNER GEO. S. Sec. 10; P.O. Princeton; farmer, lives with father; Rep.
- SKINNER JNO. C. Sec. 10; P.O. Princeton; farmer; Rep; Ind; from N. J.; 110 acres, \$8,000.
- SKINNER RICHARD M.** Attorney at Law. Princeton; born Morris Co. N.J. April 13, 1847; came to this county 1854; Rep; a graduate of class of 1870, Princeton High School; graduated at the Albany Law College, class of 1872; States Attorney of Bureau Co. elected Nov. 1876; prominently identified with the literary societies of the city.
- SKOLD CHARLES, Princeton; tailor; S. Luth; from Sweden.
- SLIM JOHN, Princeton; clerk grocery; Rep; S. Luth; from Sweden.
- SMITH ALLEN E. Princeton; street commissioner; Dem; Luth; from N.Y.
- SMITH A. L. Princeton; house painter; Rep; from Rhode Island.
- SMITH BENJ. L. Princeton; retired; Dem; from N.Y. 1835.
- SMITH CHARLES, Princeton; laborer; Dem; Luth; from Sweden.
- SMITH CHARLES A. Princeton; teacher high school; Rep; Cong; from Ill.
- SMITH CHESTER A. Princeton; teamster; Rep; from Mass.
- SMITH C. L.** Editor Bureau Co. *Tribune*, Princeton; born Penn. Jan. 10, 1843; came to this Co. in 1863; Dem; Lib; owns house and lot, value \$1,600; has been editor of Bureau Co. *Tribune* since Dec. 1872; has been in the printing business since 1860; married C. J. Mercer, May 14, 1874, who was born May, 1846; four children living.
- SMITH DANIEL H. Princeton; Circuit clerk; Rep; from Vt. 1867.

- SMITH EDWARD B. Princeton; trav. salesman; Rep; from Mass.
- SMITH GABRIEL, Princeton; cook American house; Rep; from Tenn.'
- SMITH G. L. Princeton; watchmaker; Rep; from Sweden.
- SMITH GEO. W. Princeton; gardener; Dem; from England, 1864.
- SMITH GILLMAN T. Princeton; dentist; Rep; Cong; from Mass.
- SMITH HANNAH**, wid. of Josiah Smith; owns a farm of 135 acres in Sec. 6; value \$7,000; P.O. Princeton; born in Penn. on Aug. 13, 1816; came to this county in 1845; married in McConnellsburg, Penn. on Aug. 16, 1832; thirteen children blessed their union, eight of whom are now living.
- SMITH H. C.** Farmer, Sec. 4; P.O. Princeton; born in Bureau county, Ill. on Sept. 18, 1846; on the 19th of December, 1867, he married Anna M. Cusic; Rep; Meth; owns 130 acres of land, value \$10,000.
- SMITH ISAAC F. Princeton; teamster; Rep; Bapt; from Mass.
- SMITH JACOB, Princeton; drug clerk; Ind; from Germany.
- SMITH JAMES H. Princeton; teacher; Rep; Cong; from Vt. 1840.
- SMITH JAS. M. Princeton; laborer; Rep; from Mo.
- SMITH JOHN**, Farmer, P.O. Princeton; born in Penn; came to Tazewell county, Ill. in 1848; to this county in 1863; Dem; owns about 400 acres of land; formerly published the *Pekin Mirror*, also *Republican* and *Bureau County Patriot*; married Celinda Seebold, 28th of May, 1836, who was born in Union Co. Penn. 1817; had four children; three living.
- SMITH JNO. Princeton; shoemaker; Rep; Meth; from Mass; 160 acres.
- SMITH JOHN C. Sec. 33; P.O. Princeton; farm hand; Dem; Epis; from N.H.
- SMITH JOHN B. Princeton; carpenter; Rep; from Penn.
- SMITH J. J. Princeton; baker; Rep; Luth, from Penn.
- SMITH L. M. Mrs. widow; Cong; from Ill.
- SMITH OBED, Princeton; retired; Rep; Mass.
- SMITH RAND, Princeton; peddler.
- SMITH SAMUEL, Princeton; laborer; Rep; Meth; from Ky.
- SMITH SIDNEY, Princeton; retired; Rep; Cong; from Mass. 1836.
- SMITH S. J. Princeton; contractor; Rep; from N.Y. 1865.
- SMITH S. P. Princeton; teacher high school; Rep; Cong; from Ill.
- SMITH W. F. Princeton; carpenter; Rep; from Ill.
- SNOW ANDREW, Princeton; carpenter; Rep; from Conn.
- SNOW C. P. Princeton, supt. city schools; from Boston, Mass.
- SNOW DANIEL, Princeton; cabinetmaker; Rep; Christian; from N.H.
- SNOW HENRY, Princeton; painter; Rep; from Conn.
- SNOW I. R. Princeton; agt. Singer S. M.; Rep; from N.Y. 1874.
- SNOW W. H. Princeton; painter; Rep.
- SNYDER WM. Mrs. widow; Princeton.
- SOWER DANIEL, Princeton; prop. Eagle Mills; from Penn.
- SOWER GEO. Princeton; miller Eagle Mills; Rep; Luth; from Penn. 1866.
- SOWER HENRY, Princeton; engineer, mill; Rep; born Ill.
- SOWER MORRIS, Princeton; prop. steam mill; Rep; Meth; from Penn. 1866.
- SOWER WILLIAM, Princeton; miller; Rep; from Penn.
- SPAKE ELLEN Mrs. widow; Princeton; S. Luth; from Sweden.
- SPAKE LOTTA Miss, Princeton; clk. Mrs. H. A. Starkweather; from Ill.
- SPALDING J. C. Princeton; retired merchant; Rep; Penn.
- SPARLING GEN. L. M. Sec. 17; P.O. Princeton; farmer; Rep.
- SPENS CONRAD, M.D.** Physician and Surgeon, Princeton; born in Sweden April 15, 1844; came to this county 1867; Dem; graduated at Upsala Medical College, Sweden, 1866; established in Princeton 1869; married Anna Kiellgren Oct. 13, 1871; two children.
- STACY W. C. Princeton; agr. impts.; Rep; Cong; from N.Y. 1855.
- STACY WILLIAM C., P.O. Princeton; merch.; Rep; Cong; from N.Y.; 44 acres.
- STAPLES JOHN, Princeton; laborer; Ind; from England.
- STARCK JOSEPH, Sec. 6; P.O. Princeton; farm renter; Luth; from Germany.
- STARK C. L. P.O. Princeton; farmer; Dem; Pres; from Ill; 80 acres.

- STARKWEATHER H. A. Mrs. Princeton; dry goods; from N.J.
 STARKWEATHER H. A. Princeton; merchant; from N.J.
 STECHER EDWARD, Princeton; restaurant; from Germany.
 STECKLEN CHARLEY, Princeton; employe brewery; Dem; from Germany 1871.
 STECKEL MARVIN, Princeton; clerk grocery; Ind; from N.Y.
 STECKEL SOLOMON, Princeton; late boot and shoe merchant; Ind; from Penn. 1855.
 STECKEL THEODORE, Princeton; farmer and produce dealer; Ind; Ill.
 STECKLIN CHAS. Princeton; carpenter; Dem; from Germany.
 STEELE C. D. Princeton; law student; Rep; from Ill.
 STEIN HENRY, Sec. 9; P.O. Princeton; carpenter; Dem; Luth; from Germany; 3 acres.
 STEINMAN A. Princeton; laborer; Dem; from Germany.
STEVENS JUSTUS, Farmer; P.O. Princeton; born in Merrimac Co. N.H.; came to this county in 1842; wife was Miss Lurena McConihe of Merrimac Co. N.H.; married June 1842; five children.
 STEPHENS J. M. Princeton; stock dealer; Dem; from Ill.
 STEPHENS LUCY G. Mrs. widow; Princeton; from Me.
 STEPHENSON JONATHAN, Princeton; laborer.
 STEWARD A. Mrs. Princeton; milliner; from N.Y.
 STEWART JOHN W. Sec. 25; P.O. Princeton; farmer; Rep; Chris; from Ohio; 45 acres.
 STEWART I. R. Princeton; blacksmith; Dem; from Ill.
 STIM ANDREW, Princeton; retired; Rep; S. Luth; from Sweden 1852.
 STIPP GEO. W. Princeton; lawyer; Dem; from Ohio, 1851.
 STIPP JAS. H. Princeton; medical student, Chicago; from Ills.
 STIPP PETER, Princeton; teamster; Dem; from Ills.
 STIPP W. W. son of C. W. Stipp, Princeton; Dem.
 STOEEL JOHN, Princeton; laborer; Dem; from Germany.
 STOLP JOHN, Princeton; shoemaker; S. Luth; from Sweden.
 STONE G. W. Princeton; late circuit clerk; Rep; from Mass.
 STONE JOHN, Princeton; shoemaker; S. Luth; from Sweden.
 STONER C. A. Princeton; merchant; Rep; U. Breth; from Penn. 1851.
 STONER EPHRAIM, Sec. 5; P.O. Princeton; Rep; Meth; from Penn; 120 acres.
 STONER FREDERICK, Sec. 5; P.O. Princeton; Ind; Christian; from Penn; 122 acres.
 STONER W. H., P.O. Princeton; farmer; Rep; from Penn.
STOUTENBURG JAMES E. Farmer, Sec. 18; P.O. Princeton; born in Saratoga Co. N.Y. in 1836; came to Bureau Co. in 1861; Rep; Cong; owns 138 acres, valued at \$7,500; married Miss Phœbe Townsend, of LaSalle Co. in 1867; four children.
 STOUTENBURG T., P.O. Princeton; farmer; Rep; from N.Y.
 STOVLL JOHN, Princeton; from Sweden.
STREETER THEODORE P. Job Printer at *Republican* office, Princeton; born Ontario Co. N.Y. Jan. 1842; came to this county in 1859; Rep; enlisted in Co. B, 57th Regt. I. V. I. 1861; served till 1865; honorably discharged; married Harriet E. Triplet, Sept. 4, 1865; two children.
 STREATOR WM. B. Sec. 28; P.O. Princeton; farmer; Rep.
STROCK BROS. Planing Mill and Manufacturers of Sash, Doors and Blinds, Princeton. Daniel N. Strock, born in Pennsylvania, Nov. 18, 1830, married Mary Rathvon, Feb. 22, 1855; six children, two boys, four girls; Rep; Meth. Joseph H. Strock, born in Pennsylvania, Aug. 9, 1844; married S. Ella Glein, Jan. 31, 1871; wife died Nov. 7, 1874; two children, one deceased, one girl living; Rep; Luth,
 STROND JOHN, Sec. 17; P.O. Princeton; brewer; from Sweden.
 STUBER WM. Sec. 18; P.O. Princeton; teamster; Ind; Luth; from Germany.
 STUCHEL JOHN, Princeton; carpenter; Rep; from Penn. 1854.
 STUDYVIN STEPHEN, Princeton; retired; Dem; from Ohio, 1836.
 STURM JOHN, Princeton, laborer; Rep.
 SULLIVAN JAS. Princeton, laborer, Dem: Ireland.
 SWAIN WM. Sec. 12; P.O. Princeton; laborer; Rep; from Ohio.
 SWAN GEO. W. Princeton; dry goods merchant; Dem; from Ill.

SWAN N. B. Princeton; groceryman; Dem; from Ills.
 SWANSON CHAS. G. Sec. 25; P.O. Princeton; farmer; Rep; Luth; from Sweden; 186 acres.
 SWANSON JOHN, Princeton; laborer; Rep; S. Luth; from Sweden.
 SWANSON PETER, Princeton; laborer; Rep; Luth; from Sweden.
 SWARTZ ANDREW, Princeton, laborer; Rep.
 SWARTZ ELIJAH, Princeton; teamster; Rep; from Canada, 1856.
 SWARTZ J. Princeton; tailor; Rep; from Germaoy.
 SWARTZ JOHN, Princeton; blacksmith; Rep; from N. J. 1856.
 SWARTS MARY A. Widow, Sec. 5; P.O. Princeton; farmer; Luth; from N. J.; 100 acres.
 SWARTZ M. F. Princeton; painter; Rep.
 SWARTZ PHILLO, Princeton. horseman.
 SWAYNE E. H. Princeton, mason, Rep.
 SWENGEL A. M. Banker; Princeton; Rep; Luth; from Penn; val. prop. \$3,000.
 SWENGEL ALFRED M. Sec. 9; P.O. Princeton; book-keeper; Rep; Luth; from Penn.
 SWENGEL MICHAEL, Sec. 9; P.O. Princeton; retired farmer; Rep; Luth; from Penn.
 SWOPE ERASTUS, Princeton; carpenter; Dem; from Penn.
 SWOPE J. C. Princeton; carpenter; Dem; from Penn. 1875.
 SULLIVAN JAMES, Princeton; laborer; Dem; Cath; from Ireland.

TABER F. A. Mrs. Princeton; music teacher; Cong; from Mass.

TAYLOR GEO. W., M.D. Princeton; physician; Rep; Christian; from N.Y. 1853.

TAIT HENRY, P.O. Princeton; farmer; Dem; from Germany.

TAYLOR J. I. Mrs. widow; Princeton; Pres; came to Co. in 1834; her husband, J. I. Taylor, deceased; Attorney; born in Lewis Co., Kentucky; came to Bureau Co. in 1848; died at Geneva, Switzerland, July 11, 1876. Mr. Taylor was a self-made man, having had no school advantages after he was fourteen years of age. Studied law with Judge Robb of Clarkesburg, Kentucky. Admitted to the bar at the age of nineteen years; practiced his profession in Bureau Co., Ill., for twenty-eight years, and accumulated a handsome property, and stood high as an *honest, industrious lawyer*. Visited Europe twice: first in 1863-9. On his return he wrote a work entitled "Gyre Thro' the Orient," which was very deservedly popular. In the opinion of his many friends he would have become eminent as an author, had he devoted his time and talents to literature. His last visit to Europe was in the Summer of 1876, with his family, intending to leave his four elder daughters at Geneva to complete their education. His sudden death cut short his long-cherished plans, and his remains lie buried in Geneva. His wife was Miss S. A. Langworthy, of Richland Co., Ohio; married in 1850; family of five daughters, viz: Calla I., Olga L., Lottie K., Jossie Clay, and May Iunisfallen.

TEMPLETON MARK A. Princeton; teamster; Dem; from Ill.

TEMPLETON R. T. Mrs. widow; Princeton; Pres; from New Jersey, 1845.

TEMPLETON JOHN S. Sec. 36; P.O. Princeton; renter; Rep; Pres; from Ohio; rents 690 ac.

TEMPLETON J. W. Postmaster, Princeton; born in Belmont Co. Ohio, came to this county in 1863; Rep.

TERABERRY FRED'K, Sec. 23; P.O. Princeton; farmer; Rep; Pres; from N. J.; 162 acres.

THAYER A. B., P.O. Princeton; carpenter; Dem; Swedenborgian; from Mo; 10 acres.

THOMAS C. G. Princeton; produce dealer; Rep; Epis; from Canada.

THOMAS CHARLES G. Dealer in Hides and Lightning Rods, Princeton; born in Highgate, Vermont, Nov. 22, 1822, came to this county in 1869; Rep; Epis; married Wealthy A. Chamberlain, Feby. 26, 1850. she was born in Burlington, Vt, Jan. 12, 1833; seven children, four girls and three boys; one girl and one boy deceased.

THOMAS DAN, P.O. Princeton; farm hand; Rep; Meth; from Mo.

THOMAS W. L. Princeton; carpenter; Ind; from Ill.

THOMPSON ALFRED, Princeton; plasterer; Dem; from Ill.

THOMPSON ALEX. Princeton; janitor J. Stephens; Rep; Meth; from Ala. 1864.

THOMPSON A. H., M.D. Princeton; physician; Dem; from N.Y. 1865.

THOMPSON H. Princeton; laborer; Dem; Christian; from Ireland.

THOMPSON HUGH, Princeton; laborer; Dem; Christian; from Scotland.

THOMPSON JAMES, Princeton; retired soldier; Ind; Bapt; from Ohio.

THOMPSON JOHN D. Princeton; carpenter; Rep; Meth; from Ohio.

- THOMPSON JAMES P.** City Marshal, Princeton; born in Cincinnati, Ohio, Oct. 18, 1835, came to this county in 1857; Dem; Ind; married Martha A. Isdell, Jan. 7, 1858; she was born in Clermont Co. Ohio; six children, three boys and three girls; has served seven years as Constable in Bureau Co.
- THOMPSON JOSEPH A. Princeton; law student; Dem; from Ill.
- THOMPSON J. V. Mrs. widow; Princeton; from N.Y.
- THOMPSON WM. Princeton; employee Davis & Co; Dem; from Ohio.
- THOMSON Z. Princeton; hardware merchant; Dem; from Ill.
- THOMSON FRANK P. Princeton; farmer; Dem; from Ill.
- THOMSON JAMES, Princeton; retired; Dem; from England.
- THOMSON J. M. Princeton; farmer and merchant; Dem; from N.Y.
- THOMSON J. T. Mrs. widow; Princeton; from N. J.
- THOMSON J. W. Princeton; student; from Ill.
- THOMSON M. Mrs. widow, Princeton; Christian; from N. Jersey.
- THOMSON W. SCOTT, Princeton; hardware; Dem; from Ill.
- THULEN ANDREW, P.O. Princeton; farmer; Rep; S. Luth; 80 acres; from Sweden.
- THULEN CARRIE Mrs. widow; S. Luth; from Sweden.
- THULEAN C. H. Princeton; clk. Mrs. H. A. Starkweather; from Ill.
- TISDALL GEO. Princeton; laborer; Rep; Meth; from Mo.
- TOLL, P. R. Princeton; prop. billiard hall; Rep.
- TOLZER CHRISTIAN, Princeton; laborer; Ger. Luth; from Germany 1866.
- TORRENCE E. H. Princeton; blacksmith; Dem; from N. Y. 1865.
- TREMBLEY CHARLES, Princeton; teacher; Rep; from Ill.
- TRICKLER BALTYER, Princeton; retired farmer; Dem; from Pa.
- TRICKLER D. J. Princeton; agt. sewing machines; Dem; from Penn. 1854.
- TRIMBLE H. M.** Attorney at Law; Princeton; born in Clinton Co. Ohio, Jan. 27, 1842; came to this county in 1843; Rep; admitted to the bar Nov. 1867; master in chancery since 1868; in army from Aug. 1862 to close of war; enlisted in Company K, 39th I. V. I; promoted to sergeant-major of regiment on its organization; promoted to adjutant of regiment April, 1864; served short time as A. A. A. General of Brigade; wife was Maggie S. Dakin, born in Clinton Co. Ohio, Jan. 2, 1844; married Oct. 9, 1866; three children—Winfred K., Cairo A. and Robert C.
- TRIMBLE MATTHEW, Princeton; retired; Rep.
- TRIMBLE M. U. Princeton; merchant tailor; Rep; from Ill.
- TRIMBLE W. C., P.O. Princeton; farmer, rents; Rep; Christian; from Ohio.
- TRIMMER JOHN F. Princeton; carpenter; Rep; from N. Jersey 1876.
- TRIMMER LAMBERT S. Sec. 11; P.O. Princeton; farmer; Dem; from N. J.
- TRIMMER O. W. Princeton; laborer; Rep; from N. Jersey.
- TRIMMER ROBERT, Princeton; carpenter; Dem; from N.J.
- TRIPLETT MUCUGA, Princeton; retired; Rep; Cong.
- TRIPLET ORIN T. Princeton; trader; Rep.
- TRIPLET SAMUEL, Princeton; farmer; Rep; Meth; from Va. 1834 or 1835.
- TROWBRIDGE F. T. Princeton; planing mill molder; Dem; from Conn. 1868.
- TROWBRIDGE JOHN, Princeton; lumberman; Rep; Pres; Mich.
- TROWBRIDGE S. Princeton; lumberman; Rep; Epis; from N. Y. 1871.
- TRULSON JOHN Sr. Princeton; laborer; Rep.
- TRULSON JOHN, Princeton; drug clerk; Rep; from Sweden.
- TUCKEN ANDREW, Sec. 17; P.O. Princeton; laborer; Luth; from Ger.
- TUCKEN MATTHIAS, Sec. 17; P.O. Princeton; laborer; Luth; from Ger.
- TUCKEN PETER, Sec. 17; P.O. Princeton; laborer; Luth; from Ger.
- TUCKER SARAH A. widow, Sec. 9; P.O. Princeton; Meth; from Ohio; ½ acre lot and house.
- TUIETT WALTER, Princeton; wagon maker; Rep; from Ireland 1865.
- TURNER H. H. Sec. 34; P.O. Princeton; farm hand; Dem; Meth; from New York.
- TURNER MARY Mrs. widow, Princeton; from Ohio.

UTHOFF VICTOR, Princeton; tobaccoist; Ind; from Germany.

- V**ALKENBURGH STEPHEN H. Princeton; laborer; Rep; from N. Y.
- VANDEGRIFT JAMES, Princeton; blacksmith; Dem; from Ind.
- VANFLEET JOHN D. Sec. 10; P.O. Princeton; laborer; Rep; Meth; from Mich.
- VAUGHAN JOHN, Princeton; retired.
- VAUGHAN J. H. Princeton; retired; Rep; Bapt; from N. H. 1837.
- VANHOUTEN GEO Princeton; harness-maker; Dem; from N. J.
- VROOM JOHN L. Sec. 11; P.O. Princeton; farmer; Dem; Pres; from N. J.
- VANSTENBURG JOSEPH, Princeton; painter.
- VAN VELZER CHARLES, Princeton; shoemaker; Dem; Meth. Epis; N. Y.
- VAN VELZER C. A. Princeton; merchant tailor; Rep; from N. Y.
- VAN VELZER C. A. Princeton; clerk, B. C. Fear; from Ills.
- VAN VELZER G. Princeton; retired; Dem; from N. Y.
- VAN VELZER GEO, Princeton; tinner; Rep; from Ills.
- VEY GEO. Princeton; carpet weaver; Dem; Luth; from Germany, 1865.
- VIRDEN E. R. Princeton; President Farmers' National Bank; Rep; Lib; from Ohio, 1854.
- VOLASKI ANDREW, Princeton; tailor; Rep; from Poland.
- W**ADDEL A. W., P.O. Princeton; farmer; Dem; from Va.
- WADDEL S. A., P.O. Princeton; farmer; Dem; from Va.
- WADDEL WILLIAM; P.O. Princeton; Dem; from Va.
- WAGNER J. Princeton, clerk, saloon; from Ills.
- WAGNER JOHN**, Brickmaker, Sec. 17; P.O. Princeton; born in Germany; came to this county in 1851; Dem; owns 160 acres of land; married Catharine Michael in March, 1851; three children blessed their union, two boys and one girl, all of whom are now living.
- WAGONER C. D. Princeton; carriage trimmer; Dem.
- WALDRON Z. K. Princeton; ex-sheriff; Rep; from N. Y. 1853.
- WALCER FERDINAND, Princeton; blacksmith; Rep; Luth; from Germany.
- WALKER B. F. Princeton; porter City Hotel; Rep; born Ill.
- WALKER FRANK, Princeton; clerk; Dem.
- WALKER F. A. Princeton; blacksmith; Dem.
- WALKER GEO. Princeton; blacksmith; Dem; from Ills.
- WALKER O. A. Rev. minister Meth. Epis. Church; from Mass.
- WALKER THOMAS, Princeton; plasterer; Dem; Meth. Epis; from Ireland.
- WALKER WILLIAM, Princeton; employee City Hotel.
- WALLACE ISAAC B. Sec. 18; P.O. Princeton; carpenter; Dem; Pres; from Ohio; 20 acres.
- WALLACE MOSES, Sec. 18; P.O. Princeton; farmer; Dem; Pres; from Penn.
- WALLER F. W. cashier Savings Bank; Ind; Cong; from England, 1854.
- WALTERS G. W. Princeton; shoemaker; Rep; from Penn. 1868.
- WALTER J. Princeton; agent Singer Sewing Machine; Rep; Cong; from Penn. 1837.
- WARFIELD JOHN, P.O. Princeton; retired merchant; Rep; Meth; from Maryland.
- WARNICK HENRY, Sec. 7; P.O. Princeton; farmer; Dem; Luth; from Germany.
- WARREN CHAS. C. Princeton; lawyer; from Tenn.
- WARREN FRANK, Princeton; clerk C. F. Barks & Co; from Ills.
- WARREN W. A. Princeton; agricultural implements; Dem; from N. Y.
- WARREN W. C. Princeton; painter and glazier; Dem; from Ills.
- WARREN S. B. Mrs. Princeton; millinery; from Conn.
- WASHBURN D. W. Sec. 21; P.O. Princeton; farmer; Rep; Cong.
- WASHBURN E. A.** Treasurer and Collector of Bureau Co. Princeton; born in Jefferson Co. N.Y. May, 1847; came to this county in 1870; Rep; Lib; owns 100 acres of land, valued at \$5,000; married Fironia A. Lowe, 1871, who was born Jefferson Co. N.Y. 1850; two children living.
- WATERSON ROBT. Princeton; retired; Rep; Meth; from Penn. 1839.
- WAUGH JAMES**, Butcher and Dealer in Fresh and Salt Meats, General Market, Princeton; born in Westmoreland Co. Penn. Nov. 19, 1833; came to this county in 1847; Dem; Pres; married Elizabeth H. Wood, April 16, 1870, she was born in Allegany Co. N.Y. Oct. 8, 1842; two children, one boy, one girl.

- WEAVER O. II. Princeton; teamster; Rep; from Penn.
- WEDIN PETER, Sec. 35; Princeton; pastor Lutheran Church; Rep; Luth; from Sweden.
- WEIRICK JOHN C. Sec. 4; P.O. Princeton; farmer; Dem; Meth; from Penn; 117 acres.
- WEIRICK W. W. Princeton, harness-maker; Dem; from Penn.
- WEISNER B. Princeton; laborer; born Germany.
- WEISNERT BENHART, Princeton; farm laborer; Dem; from Germany.
- WELCH MYRA Mrs. Princeton; music teacher; from N.Y. 1871.
- WELLS EDSON, Princeton; horse trainer; Dem; from Ill.
- WELLS L. A. Princeton; printer, *Republican* office; Ind; Bapt; from Ill.
- WELTY JOHN, Princeton; farmer; Rep; Meth. Epis; from Penn. 1864.
- WELTY ZACH. Princeton; farmer; Rep; Meth. Epis; from Penn. 1864.
- WENDLE LEWIS, Princeton; laborer; Dem; born Germany.
- WERTZ S. E. Sec. 19; P.O. Princeton; farmer.
- WEST ALONZO, Princeton; teamster; Dem; Bapt; from Conn.
- WEST NELS, Princeton; laborer; S. Luth; from Sweden.
- WEST DAVID, Princeton; carpenter; Dem; Meth; from Tenn.
- WESTBROOK W. B. Princeton; farmer; Rep; from Penn. 1848.
- WESTERLING AUGUST, Princeton; laborer; S. Luth; from Sweden.
- WESTMAN JOHN, Laborer; Dem; Luth; Sweden.
- WHARTON PRUDENCE M. Mrs. widow, Princeton; Pres; from Penn. 1875.
- WHEELER GEORGE, Sec. 22; P.O. Princeton; farm hand; Rep; Meth.
- WHEELER M. E. Princeton; retired; Rep; Christian; from N.Y. 1850.
- WHIMPLE WM. Princeton; mason; Rep; born Ills.
- WHITMARSH H. E. Princeton; harness-maker; Dem; born Ills.
- WHITMARSH NAOMI Mrs. widow, Princeton; Pres; Mass.
- WHIPPLE W. M. Princeton; retired; Rep; Unitarian; N. H.
- WHITE C. E. Mrs. widow, Princeton; from N.Y.
- WHITE E. Mrs. widow, Princeton; Christian; Mass.
- WHITE GEO. W. Princeton; brick-mason; Rep; Christian; from Mass. 1860.
- WICH JOHN, Sec. 17; P.O. Princeton; laborer; Luth; from Germany.
- WINDSOR LOUIS, Princeton; porter American House; Rep; from Me.
- WIEDRICH CHRIS. Princeton; restaurant; Dem; from France.
- WIGGINS CHAS. T. Sec. 22; P.O. Princeton; farmer; Ind; Lib. from England; 128 acres.
- WIKSTRAND J. Rev.** Pastor of Swedish Lutheran Church, Princeton; born Sweden June 13, 1840; came to this county 1871; Rep; graduated at the Swedish Theological University 1872; ordained Sept. 29, 1872, at Galesburg, Ill; installed pastor of Princeton Lutheran Church Oct. 1872, which pastorate he still fills; married Ellen Freed March 26, 1873, who was born in Princeton March 26, 1856.
- WILCOX CLINTON, Princeton; teamster; Rep; Meth; from N.Y.
- WILCOX G. W. Princeton; farmer; Rep; from N.Y. 1851.
- WILCOX LYMAN, janitor school house; Rep; Christian; from N.Y. 1850.
- WILCOX O. G. Princeton; farmer; Rep; Meth; from N.Y. 1852.
- WILCOX WILLIAM, Princeton; billiard hall; Ind; N.Y.
- WILEY WILLIAM, Jr. Princeton; laborer; Rep; from Mass.
- WILEY WILLIAM, Sen. Princeton; carp.; Rep; from Ireland.
- WILHITE A. J. Princeton; clerk B. C. Fear; Rep; from Ill.
- WILLIAMS JOSEPH S. Princeton; justice of the peace; Rep; from Ohio.
- WILLIAMS PORTER S. Princeton; furniture; Rep; Penn.
- WILLIAMS S. D. Princeton; farmer and merchant; Rep; Meth; from Ohio.
- WILLIAMS WM. Princeton; retired farmer; Rep.
- WILLSON ISAAC, Princeton; tailor; Ind; Meth; from Ohio 1842.
- WILLSON JAMES, Princeton; laborer; Rep; from Ohio 1864.
- WILSON JOHN, Princeton; blacksmith; Rep; from Ohio.
- WILSON PHEBE Mrs. widow; from Va. 1859.
- WINGARD C. Z., M.D. Princeton; physician and surgeon; Rep; from Md.

- WINGERT GEO. Princeton; retired; Dem; Pres; from Germany.
- WINGERT HENRY, Princeton; merchant tailor; Dem; Pres; from Germany.
- WINSHIP C. F. Mrs. widow, Princeton; Cong; from Maine 1837.
- WINSHIP E. C. Princeton; house and sign painter; Rep; Cong; from N.Y. 1837.
- WINSHIP R. Mrs. Princeton; Cong; N.Y.
- WISE CHARLES, Princeton; music teacher; Dem; from Ohio.
- WISE ISAAC, Princeton; farmer; Dem; from N.J.
- WISE NELSON, Princeton; laborer; Dem; from N.J.
- WOLFE CHRIS. Princeton; blacksmith; Ger. Luth; from Germany.
- WOLFERSBERGER B. F.** Dlr. Books, Music, etc. Princeton; born in Bureau Co. Ill. Feb. 24, 1857; Rep; Liberal; Mr. W. has been established in business about two years, which is growing and prospering; he also keeps a fine quality of confections and sweetmeats. The neatness and order in his place is a noticeable feature. Although a young man, Mr. W. shows experience and adaptedness for the occupation he has chosen.
- WOLFERSBERGER P.** Book Store, Princeton; born Penn. March 28, 1826; came to this county in 1858; Rep; Lutheran; owns 15 acres, val. \$5,000; of the firm of Wolfersberger & Imnke, Book, Music and Variety Store, Main St. under Imnke's Art Gallery.
- WOLFERSBERGER . C. Sec. 1; P.O. Princeton; farmer; Rep; Meth; from Penn; 245 acres.
- WOLFERSBERGER PHILIP, P.O. Princeton; carpenter; Rep; Luth; from Penn; 15 acres.
- WOLSTRON CHRISTINA Mrs. Princeton; S. Luth; from Sweden.
- WOOD A. A. Princeton; druggist; from Ohio.
- WOOD GEO. Mrs. Princeton; dressmaker; from Canada.
- WOOD J. N. Princeton; prop. National Hotel; Rep; from Ohio.
- WOOD S. Princeton; shoemaker; Rep; U. Breth; from Penn. 1855.
- WOOD SAMUEL, Princeton; teamster; Rep; from N.Y. 1867.
- WOODMAN JOSEPH, Princeton; horse farrier; Rep; from Ohio, 1856.
- WOODMANSE JAMES, Princeton; horseman.
- WOODMANSE O. C., P.O. Princeton; farmer; Dem.
- WOODRUFF NATHAN S. Princeton; carpenter and farmer; Dem; from N. J. 1853.
- WOODRUFF R. J. Princeton; retired physician; Dem; Epis; from Georgia, 1838.
- WOODRUFF THOS. M. Princeton; retired farmer; Dem; Epis; Georgia, 1838.
- WOODRUFF W. S. Princeton (Woodruff & Gosse, druggists); Dem. from Ills.
- WOODRUFF & GOSSE**, Princeton, Ill.; dealers in drugs, medicines, chemicals, paints, oils, varnishes, dye-stuffs, fancy and toilet articles, sponges, brushes, perfumery, &c. Farmers' prescriptions carefully compounded, and orders answered with care and dispatch. Place of business, Main St. near depot.
- WOODRUFF WILBURN W. Sec. 12; P.O. Princeton; farmer; Dem; from N. J.
- WOODWORTH LEVON, Princeton; painter; Rep; from Ohio.
- WORTHINGTON ALBERT C. Princeton, clerk grocery; Rep; from N.Y. 1856.
- WORTHINGTON JAMES L. Princeton; hardware merchant; Rep; from N.Y. 1856.
- WRIGHT GEO., P.O. Princeton; farmer; Rep.
- WRIGHT J. Sec. 19; P.O. Princeton; farmer; 110 acres.
- Y**EPSEN GEO. P. Princeton; shoemaker; from Germany.
- YONGREN JOHN, Princeton; mason; from Sweden.
- YOUNG BASIL, Princeton; retired farmer; from Penn.
- YOUNG GUSTUS F. Princeton; tailor; Dem; from Sweden.
- Z**ALLARS HUGH, Princeton; carpenter; Rep; Meth; from New Jersey.
- ZEARING J. R., M.D. Princeton; ex-surgeon 57th I.V.I.; Rep; from Penn.
- ZEIGLER O. A. Princeton; traveling salesman; Rep; from Penn.
- ZEIGLER P. H. Princeton; ins. agent; Dem; Penn.
- ZEARING M. R.
- ZIPO WM. Princeton; laborer; Lib.

MINERAL TOWNSHIP.

- A**BBOTT C. W. Sec. 15, P.O. Mineral; farmer; Rep; born N.Y.
- A**BBOTT S. D. (S. D. Abbott and A. G. Scott), Mineral; grain and lumber dealers; Rep; Cong; born N.Y.
- APPLEGATE** LAMBERT, Sec. 2, P.O. Sheffield; farmer; Rep; Ind; born England.
- APPLEGATE** MILL, Sec. 20, P.O. Mineral; farmer; Rep; Ind.
- APPLEGATE** NOAH, Farmer, Sec. 20, P.O. Mineral; born in N. J. Jan. 11, 1850, came to this county in 1857; Rep; Adv; works 160 acres of land; wife was Ida M. Dean, born Jan. 12, 1856; married Feb. 5, 1874.
- B**AILEY WINSLOW, Sec. 16, P.O. Mineral; teacher; Rep; Ind; born Ill.
- B**ARBER J. H. Sec. 16, P.O. Sheffield; farmer; Rep; Ind; born N.Y.
- B**ARRINGER JULIA, Mineral; widow; Free Bapt; born N.Y.
- B**ARTHELMAN HENRY, Sec. 17, P.O. Mineral; farmer; Dem; Ind; born Ohio.
- B**ATES C. H. Mineral; farmer; Rep; Ind; born Mass.
- B**ATES GEORGE E. Mineral; shoemaker; Rep; Ind; born Mass.
- B**ATTY SILAS, Sec. 26, P.O. Sheffield; farmer; Rep; from R. I.
- B**ATTY L. Sec. 26, P.O. Sheffield; farmer, rents 80 acres; Rep; born in Bureau Co.
- B**ERNEY JAMES, Sec. 24, P.O. Sheffield; coal miner; Rep; Cath; born Ireland.
- B**ERNEY JNO. Sec. 15, P.O. Mineral; farmer; Dem; Cath; born Ireland.
- B**ERNEY OWEN, Sec. 6, P.O. Mineral; farmer; Dem; Cath; born Ireland.
- B**ERNEY PATRICK, Sec. 6, P.O. Mineral; farmer; Dem; Cath; born Mo.
- B**ERNEY SIMON, Sec. 17, P.O. Mineral; farmer; Dem; Cath; born Ireland.
- B**LOCK H. Sec. 32, P.O. Neponset; farmer; Luth; from Prussia; 80 acres.
- B**OARDMAN ROBT. Mineral; farmer; Rep; Meth; born England.
- B**OUGHTON CHARLES H. Sec. 13, P.O. Sheffield; farmer; Rep; Ind; born N.Y.
- B**OUGHTON GEORGE, Sec. 13, P.O. Sheffield; farmer; Rep; Ind; born N.Y.
- B**OUGHTON MYRON, Farmer, Sec. 12, P.O. Sheffield; born in Victor, Ontario Co. N.Y. Sept. 15, 1812, came to this county in 1860; Rep; Ind; value of property \$13,000; married Jane M. Farnam, April 22, 1846. she was born in Scipio, N.Y. Feb. 8, 1822; has seven children: Emily S. born Feb. 19, 1847; Mary A. born May 25, 1848; Charles H. born Jan. 14, 1850; George H. born June 2, 1851; Willis, born April 17, 1854; Abbie, born Jan. 5, 1858; Lillie, born April 22, 1864.
- B**OUGHTON WILLIS, Sec. 13, P.O. Sheffield; farmer; Rep; Ind; born N.Y.
- B**RAUER CHARLES, Farmer, Sec. 2, P.O. Sheffield; born in Prov. Posen, Germany, 1844, came to county 1868; Dem; Luth; owns personal property valued at \$600; was married in 1874 to Caroline Jebark.
- B**RAUN CHRISTIAN, Sec. 3, P.O. Sheffield; farmer; Luth; born Germany.
- B**UCH F. Sec. 32, P.O. Neponset; farmer; Luth; from Prussia; 50 acres.
- B**UCHANAN W. S. P. Farmer, Sec. 19, P.O. Mineral; born in Perry Co. Penn. Aug. 16, 1843, came to this county in 1850; Rep; works 111 acres of land; enlisted Aug. 14, 1862, in the 93d Ill. Vol. and served three years; was at the battle of Champion Hills, May 16, 1863, at the siege of Vicksburg from May 1, to July 4, at Mission Ridge, Tenn. Nov. 25, 1863, at Altoona, Ga. Oct. 5, 1864, and in all of Sherman's march to the sea; wife was Betsy J. Demaranville, born Feb. 25, 1847; married March 19, 1867; has six children.
- B**URNET HENRY, Sec. 28, P.O. Neponset; farmer, rents 120 acres; from England.
- C**AMPBELL CHAS. Sec. 27, P.O. Sheffield; miner; Rep; born in Ill.
- C**AMPBELL WM. Sec. 16, P.O. Mineral; farmer; Dem; Ind; born Ind.
- C**ASE ANNA, Sec. 17, P.O. Mineral; farmer; Rep; Ind; born Ky.
- C**ASE EDMUND, Sec. 17, P.O. Mineral; renter; Rep; Ind; born Ohio.
- C**ASE G. E. Sec. 17, P.O. Mineral; farmer; Rep; Ind; born Ohio.

- CASE SAML. L. Sec. 21, P.O. Sheffield; farmer; Dem; from Ohio; 40 acres.
- CAUFIELD MICHAEL, Sec. 24, P.O. Sheffield; miner; Dem; Cath; born Ireland.
- CLARK LEROY, Sec. 10, P.O. Sheffield; farmer; Rep; Ind; born Ill.
- CLARK RUBEN, Sec. 10, P.O. Sheffield; farmer; Rep; Ind; born N.Y.
- CLINE DAVID, Sec. 20, P.O. Mineral; miner; Rep.
- COLBURN L. Sec. 31, lives with O. Colburn; born in Bureau Co.
- COLBURN O. Sec. 31, P.O. Mineral; farmer; Rep; from Ohio; 141 acres.
- CONBEAR E. H.** Merchant, Mineral; born Devonshire, England, 1842; came to Co. 1851; Rep; Bapt; owns town lots and 160 acres of land, valued at \$5,000; carries the largest stock of general merchandise in town of Mineral; established in business eleven years; has the entire confidence of the whole community; is Postmaster, and Notary Public; and has held the office of Township Treasurer for eight years; his success in business is attributed to one price and fair dealing.
- CONIBEAR ANN, Widow, Mineral; Freewill Bapt; born England.
- CONKLING J. B. Sec. 13; P.O. Sheffield; farm hand; Rep; Ind; born Ill.
- COOPER JOHN, Sec. 18; P.O. Mineral; farmer; Dem; from Ohio; 40 acres.
- COX T. A. Sec. 12; P.O. Sheffield; farmer; Rep; Ind; born Ill.
- CRANDELL W. W.** Merchant, Mineral; born Rensselaer Co. N. Y. 1833; came to this county in 1862; Rep; Cong; has a large stock of general merchandise, and customers can expect a fair dealing.
- D**EMARANVILLE CHAS. Sec. 20; P.O. Mineral; farmer; Rep; from N.Y.
- DEMARANVILLE J. Sec. 20; P.O. Mineral; farmer; Rep; Bapt; born N.Y.
- DANIELSON CHRISTIAN, Sec. 10; P.O. Sheffield; farmer; Luth; born Denmark.
- DAVIS H. D. Sec. 36; P.O. Neponset; farmer; Rep; from Mass, 110 acres.
- DEAN EMERY, Sec. 20; P.O. Mineral; farmer; Rep; Ind.
- DEAN E. L. Mineral; farmer; Rep; Bapt.
- DEAN H. Sec. 8; P.O. Mineral; farmer; Rep; Ind.
- DEAN H. C. Sec. 8; P.O. Mineral; farmer; Rep; Bapt.
- DEAN OLIVE Mrs. Sec. 20; P.O. Mineral; farmer; Adv.
- DEGEN FREDERICK, Sec. 3; P.O. Sheffield; farmer; Luth; born Germany.
- HEISE HENRICII DENNIS, Mineral; laborer; Rep; Luth; born Denmark.
- DOLE DANL. Sec. 26; lives with A. W. Rollins; from Vt.
- DONAGH R. Sec. 25; P.O. Sheffield; farmer; Rep; from Pa; $\frac{1}{2}$ of 40 acres.
- DONAGH J. Sec. 25; P.O. Sheffield; farmer; Rep; from Pa; $\frac{1}{2}$ of 40 acres.
- DUNCAN JOHN, Sec. 24; P.O. Sheffield; miner; Dem; Cath; born Pa.
- DUNCAN MATT, Sec. 24; P.O. Sheffield; miner; Dem; Cath; born Ill.
- DUNCAN PETER, Sec. 24; P.O. Sheffield; miner; Dem; Cath; born Ireland.
- DUNN JOHN, Sec. 21; P.O. Neponset; farm hand; Dem; born Ind.
- DURACK THOMAS, Mineral; railroad hand; Dem; Cath; born in Ireland.
- DUTRO GEORGE M. Mineral; farmer; Rep; Ind; born Ohio.
- DUTRO HENRY, Sec. 20; P.O. Mineral; miner.
- DUTRO JOHN, Mineral; teamster; Ind; Meth; born Ohio.
- E**LIAS THOMAS J. Sec. 24; P.O. Sheffield; miner; Rep; Pres; born Wales.
- ELY S. B. Mineral; butcher; Rep; Freewill Bapt; born Ohio.
- ETCHENHAM JOHN W. Sec. 28; P.O. Neponset; farmer; Dem; Cath; from Ireland; 80 ac.
- F**ELLOWS F. P. Sec. 34; P.O. Neponset; lives with W. F. Fellows; Dem; from N. H.
- FLETCHER M. L. Sec. 33; works for J. Hartshorn; Rep; U. B; from Ohio.
- FELLOWS WM. F.** Farmer, Sec. 34; P.O. Neponset; born in Merrimack, Co. N. H. Aug. 1822; came to this county in 1855; Dem; owns 80 acres of land, value \$3,600; has been Justice of the Peace six years, Collector one year, and Constable eight years; wife was Eliza J. Rowell, born in Merrimack Co. N. H. May 2, 1824; married Dec. 12, 1842; has had 11 children, 8 living.
- FOLEY JERRY, Sec. 24; P.O. Sheffield; laborer; Cath; born Ireland.

FOLEY WM. Sec. 24; P.O. Sheffield; miner; Rep; Cath; born Ireland.

FORREST W. H. Farmer, Sec. 21, P.O. Mineral; born in Belmont, N. H. Oct. 10, 1835, came to this county in 1855; Dem; owns 60 acres of land value \$6,000; owns the Indian Hill coal mine; is now Road Commissioner; wife was Nancy H. Fellows, she was born in Merrimack Co. N. H. Sept. 21, 1836; married March 28, 1855; has three children, Benj. F., Wm. H. and Guy.

FRASER JNO. Sec. 11, P.O. Sheffield; farmer; Ind; Ind; born Scotland.

GIESE A. Sec. 20, P.O. Mineral; miner; Dem; from Germany.

GIESE LOUIS, Sec. 20, P.O. Mineral; miner; Dem; from Germany.

GINGERICH OTTO, Farmer, Sec. 9, P.O. Sheffield; born Hesse Darmstadt, Germany, 1833, came to county, 1852; Rep; Mennonite; owns 160 acres of land, valued at \$8,000.

GUDGEL ALBERT, Sec. 19, P.O. Mineral; miner; Rep; born in Ill.

GUDGEL C. P. Sec. 19, P.O. Mineral; Rep; Bapt; born in Ill.

GUDGEL MILTON, Farmer, Sec. 19, P.O. Mineral; born in Warren Co. Ohio, April 21, 1829, came to this county in 1850; Rep; Bapt; owns 40 acres of land, value \$3,000; wife was Ann Small; married Sept. 24, 1852; has had ten children, seven living.

GUDGEL O. P. Sec. 19; P.O. Mineral; Rep; born Ill.

HALE JAS. Sec. 36; P.O. Sheffield; farmer; Dem; from Maine 230 acres.

HAMELYUCK JOHANNES, Sec. 17; P.O. Mineral; farmer, Cath; from Holland.

HARRIS O. M. Farmer, Sec. 4; P.O. Sheffield; born Windham Co. Vt. 1820; came to this Co. 1865; Ind; Ind; owns 242 acres of land, valued at \$15,000; was married 1843 to Minerva Ann Esterbrook, with whom he has had nine children, six now living.

HARTLEY J. B. Mineral; farmer; Rep; Ind; born Pa.

HARTLEY R. M. Mineral; farmer; Rep; Ind; born Ill.

HARTSHORN JAS. Sec. 33; P.O. Neponset; farmer; Dem; from England; 380 acres.

HASARD ARTHUR C. Farmer, Sec. 34; P.O. Neponset; born where he now lives, Jan. 7, 1849; Rep; works 420 acres of land; wife was Lizzie Butler; she was born March 17, 1850, in Philadelphia, Pa; married Jan. 10, 1872; has had 2 children, 1 living.

HEALY J. G. Sec. 23; P.O. Sheffield; farmer; Rep; Ind; from N.Y.

HEALY MARVIN, Sec. 24; P.O. Sheffield; farmer; Rep; Ind; born N.Y.

HEISE WM. Sec. 31; P.O. Neponset; farmer; Rep; Luth; from Prussia, 86 acres.

HEWARD JNO. Sec. 2; P.O. Sheffield; farmer; Rep; born England.

HOGOBOOM G. A. Minister of the Gospel, Sec. 8; P.O. Mineral; born Washington Co. N.Y. 1807; came to this Co. in 1869; Rep; Bapt; owns 23 acres of land, valued at \$2,000; was married in 1832 to Catharine M. Davis; has had only one child, H. Calista, who married Harvey Kingsbury, a Baptist minister, now living in Davenport, Iowa.

HOLROYD L. R., P.O. Mineral; teacher; Rep; Bapt; born N.Y.

HUFF WM. Mineral; herder; Rep; Bapt; born Ohio.

HULL M. B. Mineral; carpenter; Rep; Ind; born Ohio.

HUMPHREY C. E. sec. 8; P.O. Mineral; farmer; Dem; Ind; born Mich.

HUMPHREY D. V. Mrs. widow, Sec. 17; P.O. Mineral; Ind; born Ohio.

HUMPHREY F. G. Sec. 17; P.O. Mineral; farmer; Dem; Ind; born Ky.

HUMPHREY L. P. Sec. 22; P.O. Mineral; farmer; Ind; Ind; born Mich.

JACOBS ABBY Mrs. Sec. 7; P.O. Mineral; farmer; Bapt; born Ohio.

JACOBS HENRY, Sec. 7; P.O. Mineral; farmer; Ind; born Ill.

JACOBS THOS. Sec. 7; P.O. Mineral; farmer; Rep; Ind; born Ohio.

JACOBS WM. Sec. 18; P.O. Mineral; farmer; Rep; Ind; born Ohio.

JENSEN PETER, Sec. 10; P.O. Sheffield; farmer; Luth; born Denmark.

JOHNSON J. D. Mineral; cooper; Rep; Bapt; born Ky.

JONES JOHN, Sec. 25; P.O. Sheffield; farmer; Dem; Cath; from Ireland.

JONES ROBERT, Sec. 24; P.O. Sheffield; supt. S. M. & T. mining company; Rep; Bapt.

KEMP E. D. Sec. 25; P.O. Sheffield; farmer. Rep; born Bureau Co.; 120 acres.

KEMP J. S. Sec. 24; P.O. Sheffield; farmer; Rep; from Pa.; 80 acres.

KELLEY MICHAEL, Sec. 15; P.O. Sheffield; laborer; Dem; Cath; born Ireland.
 KELLEY WM. Sec. 15; P.O. Sheffield; farmer; Dem; Cath; born Ireland.
 KEPNER JAS. Sec. 21; P.O. Mineral; miner; Dem; from Pa.
 KEPLER WM. Sec. 9; P.O. Mineral; farmer; Dem; Ind; born Pa.
 KING H. W. Mineral; justice of the peace; Rep; Cong; born Ind.
 KINKEAD ISAAC. Mineral; carpenter; Rep; Ind; born Ohio.
 KNUDSEN RASMUS, Sec. 2; P.O. Sheffield; farmer; Rep; Luth; born Denmark.

LAMPSON H. Sec. 34; rents 65 acres; Dem; Lib.

LEE JONATHAN, Sec. 18; P.O. Mineral; farmer; Rep; Ind; born Ill.

LAIRD ANDREW, Wagon Manufacturer, P.O. Mineral; born Fulton Co. N.Y. 1831; came to this Co. in 1862; Rep; Pres; owns town property, valued at \$2,000; was married to Harriet Herrington, with whom he has two children. Is proprietor of the Laird House. Commercial travelers can expect first-class accommodations.

LAWLER LUKE, Farmer, Sec. 18; P.O. Mineral; born in Dublin, Ireland, July 28, 1816; came to this county in 1852; Dem; Cath; owns 120 acres of land, value \$7,200; is School Director; wife was Catherine O'Malley, born in Limerick, Ireland, in 1835; married in 1855; has six children: Mary Ann, Ellen, John, Vincent P., Joseph and Catherine.

LEMPKE F. Sec. 32; P.O. Neponset; farmer; Rep; Bapt; from Prussia; 120 acres.

LESTER C. N. Sec. 20; P.O. Mineral; miner; Dem; born Ill.

LLOYD H. W. Sec. 24, P.O. Sheffield; miner; Rep; Ind; born Penn.

LORENSEN PETER, Sec. 11, P.O. Sheffield; farmer; Luth; born Germany.

LOWREY H. W. Sec. 17, P.O. Mineral; farmer; Rep, Free Meth; born Conn.

LYON EUGENE, Sec. 30, P.O. Mineral; works for N. Lyon; Rep; from Ohio.

LYONS FRANK, Sec. 21, P.O. Mineral; miner; Rep; born in Ill.

LYON NATHAN, Sec. 30, P.O. Mineral; farmer; Rep; from N.Y.

MCDONOUGH JAMES, Sec. 24, P.O. Sheffield; miner; Dem; Cath; born Ireland.

McKEE CHARLES, Sec. 11, P.O. Sheffield; farmer; Dem; Ind; born Penn.

McMAHON PAT. Sec. 15, P.O. Mineral; farmer; Dem; Cath; born Ireland.

MARCIER WM., P.O. Mineral; miner; Ind; Unit; born Ireland.

MARTIN JNO. Sec. 1, P.O. Sheffield; farmer; Rep; Meth; born Ill.

MARTIN SUSAN, Widow, Sec. 1, P.O. Sheffield; Meth; born Ohio.

MARTIN W. E. Sec. 1, P.O. Sheffield; farmer; Rep; Prot; born Ill.

MECALE M. C. Sec. 26, P.O. Neponset; farmer; from Ireland.

MERCER WM. Mineral; miner; Dem; Ireland.

MOORE ANN, Farmer, Sec. 29; P.O. Neponset; born near Hamilton, Ohio, Jan. 11, 1821; came to this county in 1835; has life estate in 450 acres of land, value \$12,000; there was only five settlers in Mineral Tp. when she came here with stepfather, Caleb Moore; husband was Eli Moore; has five children, Sarah, Cap, Amer, William and Alexander.

MOORE AMER, Sec. 29, P.O. Neponset; farmer; Dem; born in Bureau Co.

MORE CHARLES, Mineral; R.R. hand; Dem; Cath; born Ireland.

MORGAN W. Sec. 23, P.O. Sheffield; farmer, rents 40 acres; Rep; from Ind.

MOTHERAL J. V. Sec. 10, P.O. Mineral; farmer; Dem; Ind; born born Ill.

MVERS JNO. W. Sec. 11, P.O. Sheffield; farmer; Rep; Ind; born N.J.

MVERS SAM. Sec. 11, P.O. Sheffield; farmer; Rep; Ind; born N.J.

NEWBERRY MARY, widow, Mineral; Advent Chris.

ODELL C. Sec. 30, P.O. Neponset; farmer; Dem; from N.Y.

ODELL GEO. Sec. 31, P.O. Neponset; farmer; Dem; from N.Y.; 100 acres.

ODELL N. Sec. 30, P.O. Neponset; farmer; Dem; from N.Y. 140 acres.

ODELL RILEY, Sec. 31, P.O. Neponset; farmer; Dem; from N.Y.; 80 acres.

PARKER ALBERT M. Sec. 3, P.O. Sheffield; farmer; Dem; Ind; born N. J.

PARKER JESSE, Sec. 3, P.O. Sheffield; farmer; Dem; Ind; born N. J.

PARKER JOSEPH, Sec. 11, P.O. Sheffield; farmer; Dem; Ind; born N. J.

PECK CHARLES, Mineral; blacksmith; Rep; Meth; born Ill.
 PETERSON JULIUS, Sec. 16, P.O. Mineral; farmer; Rep; Luth; born Denmark.
 PERVIER S. L. Sec. 21, P.O. Mineral; farmer; Rep; Spir; from N.H.; 185 acres.
 POTTORF S. Sec. 36, P.O. Sheffield; farmer; Dem; from Ohio; 171 acres.
 POWELLS PETER, Sec. 17, P.O. Mineral; farmer; Dem; Cath; born Holland.
 PRIDEAUX EDWARD, Sec. 24, P.O. Sheffield; miner; Rep; Ind; born England.

RASMUSEN CHARLES, Sec. 3, P.O. Sheffield; farmer; Rep; Luth; born Denmark.
 REED BYRON, lives with W. H. Reed, Sec. 23, P.O. Sheffield; Rep.
 REED G. E. lives with W. H. Reed, Sec. 23, P.O. Sheffield; Rep; from Mich.
 REED PAGE, Sec. 22, P.O. Neponset; farmer; Dem; born in Mineral Tp.
 REED W. H. Sec. 23, P.O. Sheffield; farmer; Rep; Cong; from N.V.
 RICHTER FRED, Sec. 32, P.O. Neponset; farmer; from Prussia; 103 acres.
 RIEDER HENRY, Sec. 5, P.O. Sheffield; farmer; Rep; Luth; born Germany.
 RILEY C. W. Sec. 32, P.O. Neponset; farmer; Rep; from Ohio; 200 acres.
 RILEY JAMES, Sec. 8, P.O. Mineral; farmer; Rep; Ind; from Ill.
 RILEY M. P. lives with C. W. Riley, Sec. 32; Dem; born in Bureau Co.
 RILEY O. P. Sec. 29, P.O. Neponset; farmer; Dem; born in Bureau Co.; 80 acres.
 RILEY WILSON, Mineral; station agent; Rep; Ind; born Ill.
 RILEY WM. Sec. 7, P.O. Mineral; farmer; Rep; Ind, born Ohio; owns 335 acres of land.
 ROLLINS A. W. Sec. 26, P.O. Neponset; farmer; Dem; works 260 acres; from N.H.
 ROLLINS F. A. Sec. 26; lives with A. W. Rollins; Dem; from N. H.
 ROLLINS O. L. Sec. 35; P.O. Neponset; farmer; from N. H.
 ROWELL B. G. Sec. 33; P.O. Neponset; farmer; Rep; from N. H.; 280 acres.
 ROWELL ROBY, Sec. 33; P.O. Neponset; farmer; lives with B. G. Rowell; Rep; born Ills.
 RUMPT J. Sec. 3; P.O. Sheffield; farmer; Rep; Bapt; born Germany.
 RUNNELS JOHN, Mineral; laborer; Rep; Bapt; born Indiana.
 RUNNELS W. D. Mineral; farmer; Rep; Ind; born Indiana.

SAIN CHARLES W. Sec. 12; P.O. Sheffield; farmer; Rep; Ind; born Ills.
 SAIN NOAH, Sec. 12; P.O. Sheffield; farmer; Rep; Meth; born Ohio.
 SCOTT A. G. (Abbott & Scott) Mineral; Grain and Lumber Dealers; Rep; Cong; born Vt.
 SCOUGHTON JOHN, Sec. 26; P.O. Sheffield; farmer, rents 40 acres; Rep; from N. Y.
 SEM WILHELM, Sec. 17; P.O. Mineral; laborer; Rep; Meth; born Germany.
 SEPPEL JOHN, Sec. 4; P.O. Sheffield; farmer; Luth; born Germany.
 SHANNON ANDREW, Sec. 24; P.O. Sheffield; miner; Rep; Prot; born Ireland.
SHINKLE B. A. farmer; Sec. 2; P.O. Sheffield; born in Ohio March 8th 1841; came to this county 1869; Dem; Meth; owns 40 acres, val. \$1,400; val. personal property \$1,000; married Amanda Latman Oct. 10, 1861; she was born May 10, 1843, in Ohio; have five children: S. J., W. J., D. M., E. M., and Eva.
 SIMMONS S. Sec. 27-30; P.O. Neponset; farmer; Rep; Spiritualist; from N. Y.; 80 acres.
 SMITH E. A. Mrs. Mineral; widow; Bapt; born Ind.
 SMITH JAS. Sec. 21; P.O. Mineral; miner; Dem; from Penn.
 SPEAR ANDREW, Sec. 18, P.O. Mineral; farmer; Dem; Ind.
 SPEAR A. J. Sec. 19; P.O. Mineral; farmer; Rep; from Ireland; 213 acres.
SPEAR CHAS. Farmer; Sec. 2; P.O. Sheffield; born in Almyra, N. York, May 22, 1806; came to this county in 1852; Rep; Meth; owns 40 acres, val. \$3,000; went to Michigan in 1839, and to Indiana in 1844, from there here; wife was Miss Hesibeth DeLong, born in Orange Co. Aug. 15, 1806; married Dec. 22, 1830; died Jan. 3, 1871, at Mineral; 2 children: Mary Ann, died Feb. 1833; Chas. W. lives in Iowa.
 SPENCER JNO. Sec. 11; P.O. Sheffield; machinist; Rep; Meth; born England.
 SPRAGUE JAS. Sec. 25; P.O. Sheffield; farmer; Rep; Meth. Epis; from England; 85 acres.
 SQUIRES D. T. Sec. 21, P.O. Sheffield; farmer; Rep; born in Bureau Co.; 120 acres.
 SQUIRES G. W. Sec. 27; P.O. Sheffield; farmer; Rep; from N. Y.; 315 acres.
 SQUIRES R. Sec. 22; P.O. Sheffield; farmer; Rep; born in Bureau Co.; 120 acres.

- SQUIRES W. C. Sec. 27; P.O. Sheffield; farmer; Rep; born in Bureau Co.
 STALEY J. C. Sec. 20; P.O. Mineral; farmer; Rep; from Ohio; rents 160 acres.
 STEVENSON GEORGE S. Sec. 23; P.O. Sheffield; farmer; Rep; Cong; born N. H.
 STEWART J. W. Sec. 19; P.O. Mineral; works for P. Buchanan; Rep; from Tenn.
STUDLEY CARL C. Teacher, Neponset; born in Mineral, Bureau Co. Ill. Dec. 19, 1855;
 Dem
 STUDLEY C. C. Sec. 29; P.O. Neponset; farmer; Dem; born in Ills; 350 acres.
 STUDLEY CLARENCE, Sec. 19; P.O. Mineral; works for C. C. Studley; Dem; Bureau Co.
 STONE FRANK, Sec. 20; P.O. Mineral; miner; Dem; from N. Y.
 STONE H. A. Mineral; miner; Rep; Ind.
 STONE HIGH, Mineral; miner; Rep; Ind.

- TOMLINSON CHARLES**, Sec. 17; P.O. Mineral; farmer; Rep; Ind; born Penn.
TOMLINSON MARY, Sec. 17; widow; Adven; born Germany.
 THOMPCKINS ISAAC, Mineral; laborer; Rep; Inó; born Ky.
 TOMPKINS JOSEPH, P.O. Mineral; clerk; Rep; Ind; born Ills.
 TOMPKINS MARTIN, Sec. 18; P.O. Mineral; farmer; Rep; Free-will Bapt; born Tenn.
 TIMBALL JOHN, Sec. 1; P.O. Sheffield; farmer; Rep; Ind; born England.
 TYLER W. W. Sec. 6; P.O. Mineral; farmer; Rep; Ind; born Ills.

VAN WEY J. Sec. 29; P.O. Neponset; farmer; Dem; from Ohio.

VAN VELZER JOHN, Proprietor of Coal Mine, Sec. 20; P.O. Mineral; born in Princeton, Ill. July 26, 1852; Dem; wife was Addie C. Kinkead; she was born in Linn Co. Iowa, Jan. 16, 1856; married Sept. 17, 1876.

WADE HENRY, Sec. 27; P.O. Neponset; farmer; born in Bureau Co.; 106 acres.

- WAGNER JNO.** Sec. 9; P.O. Sheffield; farmer; Luth; born Germany.
 WALKER A. L. Sec. 15; P.O. Mineral; farmer; Rep; Ind; born Ills.
 WARREN E. Sec. 27; P.O. Sheffield; miner; Rep; from Miss.
 WHEALON THOMAS, Mineral; railroad hand; Dem; Cath; born Ireland.
 WHITING JNO. E. Mineral; minister; Rep; Free Meth; born in N.V.
 WICKS FREEMAN, Sec. 21, P.O. Mineral; miner; Rep; born in Bureau Co.
 WICKS M. E. Sec. 22, P.O. Neponset; laborer; Rep; from Iowa.
 WILLIAMS F. J. Sec. 19, P.O. Mineral; farmer; Dem; from Penn; 40 acres.
WITTY WM. Farmer, Sec. 11, P.O. Sheffield; born in Yorkshire, England, 1828; came to this county in 1856; Rep; Ind; owns 123 acres of land, valued at \$7,000; was married to Martha Stevenson of Tamworth, N. H., year 1862.
WOOD JASPER, Farmer, Sec. 13, P.O. Sheffield; born in Erie Co. Ohio, 1829; came to county, 1854; Rep; Unit; owns 1,030 acres of land, valued at \$40,000; has held responsible offices of trust for a number of years; owns \$6,000 worth of personal property; was married Ruheey Goble, 1857; has had six children, five now living.
 WRIGHT H. Mrs. widow, Sec. 13, P.O. Sheffield; Meth; born Ohio.



MELVIN J. KEITH ESQ.
COUNTY CLERK
RESIDENCE OHIO TOWNSHIP

NEW YORK
H. H. LIBRARY
40, 42, 44, 46
EAST 42ND STREET

OHIO TOWNSHIP.

- A**CKERMAN JOSEPH, Sec. 18; P.O. Ohio; farmer, rents of J. Albrecht; Dem; Mennonite.
- AUSMUS JNO. Sec. 8; P.O. Ohio; laborer on J. Toder's farm; Prot; from Germany.
- ALBRECHT JACOB Jr.** Farmer. Sec. 4; P.O. Ohio; born in Dover Tp. Bureau Co. Ill Jan. 7. 1847; Dem; Mennonite; wife was Catharine Burkey, born in Tazewell Co. Ill. Nov. 8, 1852; married Jan. 21, 1873; has had three children, one dead and two living.
- AVERILL M. L. Jr. lives with father, Sec. 24; P.O. Van Orin; music teacher.
- AVERILL M. L. Sr. Sec. 24; P.O. Van Orin; minister M. E. Church; from Vt.
- AXION ANDREW, Sec. 31; P.O. Limerick; farmer, rents of J. K. Ross; from Sweden.
- B**AHLER P. Sec. 17; P.O. Ohio; farmer; Prot; from Germany; owns 80 acres land.
- BAIL G. W. Ohio; carpenter; Rep; Pres; from Ind.
- BAILEY J. W. Sec. 26; P.O. Ohio; school teacher; Rep; Prot; from N.Y.; owns 80 ac. land.
- BAKER ALFRED A.** Farmer, Sec. 9; P.O. Ohio; born in Bingham, Somerset Co. Me. March 28, 1839; came to this county 1869; Rep; Cong; first wife was Julia A. Smith, born in Moscow, Somerset Co. Me. Jan. 9, 1849; married March 1, 1869 died Aug. 7, 1874; second wife was Augusta F. Cleveland, born in Moscow, Somerset Co. Me. July 25, 1839; married March 13, 1875; has one child by first wife, Sarah M. born April 18, 1871; owns 80 acres land.
- BAKER GEORGE. Ohio; clerk; Dem; Prot; from LaSalle Co.
- BAKER RICHARD. Sec. 3; P.O. Ohio; farmer; Dem; Meth; from Ireland; owns 102 acres.
- BARTLETT CATHERINE. Ohio; widow of Edgar; Pres; from N.Y.
- BAUMGARTNER H. C.** Farmer, Sec. 6; P.O. Ohio; born in Berne, Switzerland, Feb. 12, 1841; came to this county in 1851; Rep; Evang; owns 160 acres land; wife was Ann M. Poppe, born in Coburg, Germany, April 30, 1840; married Feb. 19, —; has six children, all living.
- BENNETT GEO. Sec. 15; P.O. Ohio; laborer on L. T. Pomeroy's farm; Dem; Prot; from N.Y.
- BISHOP PAYTON.** Farmer, Sec. 33; P.O. Limerick; born in Winchester, Frederick Co. Va. Oct. 10, 1807; came to this county in 1851; Rep; Meth; owns 160 acres land; val. prop. \$8,500; wife was Maranda J. Wilson, born in Loudon Co. Va. March 14, 1818; married Aug. 30, 1838; has had ten children, four living and six dead.
- BISHOP A. Sec. 33; P.O. Limerick; farmer; Rep; Prot; from Ohio.
- BLAKE G. W. Ohio; painter; Dem; Prot; from Lamoille.
- BERKY C. Sec. 5; P.O. Ohio; farmer, rents of Jacob Albrecht; Dem; Mennonite; from Ill.
- BOOTH JNO. S. Ohio; carpenter; Rep; Meth; from Penn.
- BOWLUS J. H. Ohio; furniture; Rep; Prot; from Ohio; owns 160 acres land.
- BRANNAN ARTHUR, Ohio; teamster; Dem; Cath; from Ireland.
- BROKAW A. P. lives with father, Sec. 33; P.O. Limerick; Rep; Christian; from Ohio Tp.
- BROKAW G. D. Sec. 33; P.O. Limerick; farmer; Prot; from Ohio; owns 160 acres land.
- BROKAW WM. lives with father, Sec. 33; P.O. Limerick; Rep; Prot; from Tp.
- BURRESS A. Sec. 36; P.O. Ohio; farmer, rents of J. B. Keel; Dem; Prot; from Ky.
- BURRESS F. A. Sec. 23; P.O. Ohio; farmer, rents of D. Kiser; Dem; Prot; from Ohio.
- BURRESS J. B. Sec. 24; P.O. Ohio; farmer; Dem; Prot; from Ky; owns 160 acres land.
- BURNHAM J. P. Sec. 17; P.O. Ohio; carpenter; Rep; Meth; from Princeton; owns 1 acre.
- C**ARROLL JNO. Sec. 2; P.O. Ohio; farmer; Dem; Cath; from Ireland.
- CARY WM. Sec. 25; P.O. Van Orin; farmer, rents of Mrs. Gartand; Rep; Prot.
- CHAMBERS L. Sec. 20; P.O. Ohio; farmer, rents of D. P. Smith; Rep; Meth; from Ohio.
- CHANDLER A. Ohio; livery; Rep; Prot; from Walnut Tp.
- CHASE A. W.** Drugs, Ohio; born in Henrietta, Monroe Co. N.Y. Dec. 29, 1843; came to this county 1872; Rep; Prot; first wife was Addie E. Cole, born Oct. 23, 1846; married Dec. 3, 1868; died March 15, 1870; second wife was Dora E. Losee, born in Medina Co. Ohio, Aug. 31, 1853; married Nov. 13, 1873.
- CLASEN MICHAEL,** General Merchandise, Ohio; born in Berverg, Canton Grevenmager, Grand Duchy Luxemburg Oct. 1, 1835; came to county 1876; Dem; Cath; owns 120 acres land in Lee Co; wife was Annie Koner, born Kautenbach, Luxemburg, May 3, 1851; married Nov. 19, 1871; has had three children, two living and one dead.

- CLARK GEO. M. lives with father, Sec. 25; P.O. Van Orin; Rep; Prot.
- CLARK J. T. Sec. 25; P.O. Van Orin; farmer; Rep; Meth; from Penn.
- COLE E. Sec. 7; P.O. Ohio; farmer; Rep; Meth; from N. J.; owns 80 acres land.
- COMPTON J. H. Ohio; boarding-house; Rep; Prot; owns 226 acres; from Ohio.
- COMPTON SOPHIA A. M's. (wid. of David), Sec. 2; P.O. Ohio; Prot; 160 acres; Ohio.
- CONDON PAT, Sec. 15; P.O. Ohio; laborer; Rep; Cath; boards J. W. Connor; Ireland.
- CONKLIN JAS. Sec. 30; P.O. Ohio; farmer, laborer D. Smith's farm; Rep; Prot.
- CONNER J. W. Sec. 15; farmer; P.O. Ohio; Rep; Prot; 160 acres; from Va.
- CONNER S. Ohio; blacksmith; Dem; from Md.
- CONRAD FREDERICK, Ohio; hardware and grocery; Dem; Cath; from Germany.
- CONRAD PETER, Ohio; hardware and grocery; Dem; Cath; from Germany.
- CORBIN A. Sec. 16; P.O. Ohio; farmer, rents of A. R. Scott; Rep; Prot; from Ohio.
- CORBIN A. Sec. 23; P.O. Ohio; farmer; Prot; from Ohio.
- CORBIN J. Sec. 15; P.O. Ohio; farmer, rents of J. Warfield; Rep; Prot; from Ohio.
- COREY H. F. Sec. 35; P.O. Dover; farmer; Rep; Prot; 400 acres.
- CRANDALL PAT, Sec. 8; P.O. Ohio; farmer, rents of J. Elliott; Dem; Cath; from Ireland.
- D**EMERATH PETER, Ohio; wagon-maker; Dem; Cath; from Germany.
- DENNISON J. Sec. 16; P.O. Ohio; farmer; boards A. Corbin; Rep; Prot; from N.Y.
- DEWEY C. E. Ohio; stock dealer; Dem; Prot; from N.Y.
- DEWEY M. R.** Farmer; Sec. 10; P.O. Ohio; born in Jefferson Co. N.Y., Oct. 17, 1833; came to this county in 1856; Ind; Freethinker; owns 240 acres of land; wife was Augusta Pomeroy; born in Jefferson Co. N.Y. Sept. 5, 1839; married Jan. 12, 1860; has four children, three boys and one girl.
- DEWEY O. E. Ohio. drugs and groceries; Dem; Prot; from N.Y.
- DEXTER WM. A. Ohio; blacksmith; Ind; Prot; from Ca.
- DIEBOLT A. Sec. 12; P.O. Ohio; farmer; Cath; 80 acres; from Germany.
- DONAHUE JAS. Sec. 17; P.O. Ohio; farmer; Dem; Prot; 117 acres; from N.Y.
- DORAN E. Sec. 29; P.O. Limerick; farmer, rents of Geo. Hammer; Rep; Cath.
- DORAN EDWARD, Sec. 26; P.O. Ohio; lives with brother; Dem; Cath; from Ireland.
- DORAN JAS.** Farmer, Sec. 26; P.O. Ohio; born in County Wexford, Ireland, Feb. 1804; came to this Co. in 1862; Dem; Cath; owns 160 acres of land; value of property, \$12,000; wife was Margaret Penston, born in County Wexford, Ireland, 1814; married Nov. 26, 1835; has had ten children—three dead and seven living.
- DORAN M. Sec. 23; P.O. Ohio; farmer; Dem; Cath; owns 80 acres; from Ireland.
- DOTY CHAS. Ohio; teamster; Rep; Prot; from N.Y.
- DUFFY D. B. Sec. 2 P.O. Ohio; laborer; on estate of D. Compton; Rep; Prot; LaSalle Co.
- DUNHAM W. L. Sec. 35; P.O. Limerick; farmer; Dem; 240 acres; from W. Va.
- E**LLIS G. W. Ohio; general merchandise; Rep; Meth; from Ohio.
- EMMONS D. Sec. 13; P.O. Ohio; school teacher, boards J. W. Conners; Rep; Prot.
- F**AGAN JAS. H. Ohio; butcher; Dem; Prot; from Lamoille.
- FAGAN JAS. Sec. 1; P.O. Ohio; farmer; Cath; from Ireland.
- FAGAN M. Ohio, butcher; Cath; owns 80 acres in Lamoille Tp; from Lamoille.
- FALVEY CHAS. Sec. 16; P.O. Ohio; lawyer; Dem; from Ireland.
- FENTON RICHARD, Ohio; railroad foreman; Dem; Cath; from Ireland.
- FIELDS GEO. P. Sec. 21; P.O. Ohio; farmer, rents of Asa Kasbeer; Rep.
- FINN B. Sec. 1; P.O. Ohio; farmer; Dem; Cath; owns 120 acres; from Ireland.
- FITZGERALD JAS. Sec. 34; P.O. Ohio, laborer on G. Clark's farm; Dem; Cath; Ireland.
- FREASE H. Sec. 14; P.O. Ohio; farmer, rents of Mrs. Sarah A. Kiser; Rep; Prot; Ohio.
- FREDERICK EDWARD, Ohio; tinner; Dem; from Mendota.
- G**ABLE F. Sec. 23; P.O. Ohio; farmer; Dem; Prot; from Ohio.
- GARTLAND FANNIE E. Mrs. (wid. of A. D.) Sec. 25; P.O. Vanorin; Meth; 240 ac.
- GARTEN R. L. Sec. 36; P.O. Vanorin; farmer; Rep; Meth; owns 210 acres; from Ind.
- GARTLAND WM. Sec. 25; P.O. Vanorin; lives with mother; Rep; Prot.
- GIBSON JNO. Sec. 10; P.O. Ohio; farmer, rents of T. O'Hare; Dem; Cath; from Denmark.

GIBSON P. Sec. 17; P.O. Ohio; farmer, rents of Wm. S. Wilson; Luth; from Germany.
 GILCHRIST JNO. Sec. 23; P.O. Ohio; farmer, rents of Mrs. Seguire; Rep; Prot; from Co.
 GORMLEY P. J. Ohio; minister Cath. ch.; Cath; from Ireland.
 GRUMBINE MOSES, Ohio; grain dlr.; Rep; Chris; from DuPage Co.; owns 160ac. land Neb.
 GUGAITV J. Sec. 2; P.O. Ohio; farmer; Dem; Cath; from Ireland; owns 400 acres land.

HAINES A. Sec. 10; P.O. Ohio; farmer; Rep; Prot; from Me.; owns 240 acres land.

HANNAN J. Sec. 13; P.O. Ohio; lives with father; Dem; Cath.

HAMMER GEO. Farmer, Sec. 29; P.O. Ohio; born in Pulaski Co. Ky. Jan. 28, 1810; came to this county in 1849; Rep; Meth. E.; owns 190 acres land; first wife was Rebecca Pearson, born Apr. 21, 1809, married Apr. 4, 1833, died July 25, 1852; second wife was Mrs. Elizabeth Butt, (wid. of Wm.) born May 6, 1820, married Sept. 13, 1860, died Feb. 20, 1869; third wife was Mrs. Susan Carter, (wid. of Wm.) born Feb. 3, 1817, married Feb. 24, 1870; has had eleven children in all.

HANNAN T. Sec. 13; P.O. Ohio; farmer; Dem; Cath; from Ireland; owns 160 acres land.

HANNAN T. Sec. 13; P.O. Ohio; lives with father; Dem; Cath.

HARDERSON JNO. Ohio; gen. mdse.; Dem; Prot; from Germany.

HAYES D. Sec. 12; P.O. Ohio; farmer; Dem; Cath; from Ireland; owns 80 acres land.

HENSEL E. Sec. 27; P.O. Ohio; farmer; Rep; Meth; from Ohio; owns 160 acres land.

HETZLER JNO. S. Ohio; stock dealer; Rep; Prot; born in county; owns 38 acres land.

HILDERBRAND E. C. Sec. 7; P.O. Ohio; farmer; Prot; from N.J.; owns 160 acres land.

HILDERBRAND EUGENE, Sec. 17; P.O. Ohio; lives with father; Prot.

HILLS Z. S. Ohio; school teacher; Rep; Meth; from Mass.

HITCHCOCK M. A. Sec. 7; P.O. Ohio; farmer, rents of G. W. Mapes; Chris; from Peoria Co.

HOGAN JNO. Ohio; blacksmith; Dem; Cath; from Chicago.

HOWELL M. B. Sec. 34; P.O. Limerick; farmer; Rep; Prot; from Ohio; owns 100 ac. land.

HUNTER FRANCES B. Mrs. Sec. 20; P.O. Ohio; Meth; from N.Y., owns 44 acres land.

HYATT CHAS. C. Ohio; barber and billiard saloon; Dem; Meth; from Phila.

INKS J. Sec. 28; P.O. Limerick; farmer; Rep; Prot; from Ohio; owns 220 acres land.

INKS W. F. Sec. 28; P.O. Ohio; farmer, rents of A. Ros; Rep; from Ohio.

IODER JACOB, Farmer, Sec. 8; P.O. Ohio; born in Prussia, Germany, Oct. 5, 1833; came to this county 1837; Mennonite; owns 337 acres land; wife was Lana Hosman, born in Strasburg, Germany, June 14, 1843, married Dec. 10, 1861; has had seven children, five living and two dead.

JACKSON ANDREW M. Sec. 19; P.O. Ohio; farmer; Rep; Prot; from N.Y.; owns 80 ac. land.

JAMES ALBERT, Sec. 34; P.O. Limerick, laborer, lives with father; Rep; Prot; from Ohio.

JACKSON HENRY, Farmer, Sec. 16; P.O. Ohio; born in New York State June 16, 1811; came to this county in 1867; Rep; Meth; owns 60 acres land; val. prop. \$6000; first wife was Jane Westcott, born April 6, 1814, married Dec. 1, 1831, died Aug. 9, 1836; second wife Mrs. Eleanor Trumbell, wid. of Thos., born July 31, 1807, married Oct. 29, 1836, died June 12, 1843; third wife was Matilda Nobles, born April 25, 1821, married Feb. 3, 1845; has had eight children, two by first, four by second, and two by third wife, five living and three dead.

JAMES WILLIAM, Sec. 34; P.O. Limerick; farmer; from Ohio; Rep; Meth; owns 132 ac. land.

JOHNSON C. Sec. 23; P.O. Ohio; farmer, rents of J. Winkler; Prot.

JOHNSON HUGH, Farmer, Sec. 18; P.O. Ohio; born in parish of Dundalk, Townland of Ballinfall, Co. Louth, Ireland, April 1829; came to this county in 1850; Dem; Cath; owns 544 acres land; first wife was Mary McEnney, born in Co. Monaghan, Ireland, 1835, married Nov. 1, 1854, died April 4, 1861; second wife was Lucinda Baumgartner, born in Berne, Switzerland, May 2, 1844, married Nov. 8, 1863; has had four children by first wife and seven by second.

JOHNSON F. Sec. 15; P.O. Ohio; farmer; Dem; Cath; from Ireland; owns 120 acres land.

JOHNSON W. Sec. 25; P.O. Ohio; laborer on J. Smith's farm; Prot.

JONES A. Sec. 24; P.O. Van Orin; farmer, lives with father; Rep; Meth.

JONES D. Sec. 24; P.O. Van Orin; farmer; Rep; Meth; from Ohio; owns 295 acres land.

JONES GEO. Ohio; wagon maker; Prot; from Princeton.

JONES O. Mrs. wid. of Jas. Sec. 36; P.O. Van Orin; Meth.

KARNER MARY Mrs. wid. of Thos. Ohio; Cath; from Germany.

KASBEER G. W. Sec. 28; P.O. Ohio; lives with brother; from Ohio.

- KASBEER I. H. Sec. 22; P.O. Ohio; farmer, rents of father; Rep; Meth; from county.
- KASBEER J. S. Sec. 23; P.O. Ohio; farmer; Rep; Meth; from Ohio; owns 560 acres.
- KELLEY AARON**, Farmer, Sec. 3; P.O. Ohio; born in Unity, Waldo Co. Me. Dec. 8, 1839, came to this county in 1846; Rep; Prot; owns 104 acres land; wife was Artemissey Foster, born in Parish of Douglas, Co. Carlton, New Brunswick, Feb. 14 1824; married May 10, 1837; has had twelve children, all living.
- KELLEY ALONZO, Sec. 3; P.O. Ohio; lives with father; Rep; Prot; from Lee Co.
- KENNEDY M. Sec. 1; P.O. Ohio; farmer; rents of S. P. McIntosh; Dem; Cath; from Ireland.
- KESLER GEO. Sec. 14; P.O. Ohio; farmer; Prot.
- KESLER M. Sec. 14; P.O. Ohio; farmer; rents of L. T. Pomeroy; Dem; Prot; from Indiana.
- KESSLER J. C., P.O. Ohio; grain and stock; Rep; Christian; from Lee Co; owns 880 acres.
- KIRK BERNARD, Sec. 3; P.O. Ohio; farmer; Dem; from Ireland; owns 240 acres.
- KING JNO. D. Sec. 25; P.O. Van Orin; rents of G. Stevenson; Rep; from Penn.
- KING THOS. Sec. 25; P.O. Van Orin; lives with father; Rep; Prot; from Penn.
- KISER D. Sec. 14; P.O. Ohio; farmer; Rep; Meth; from Ohio; owns 160 acres.
- KISER I. Sec. 14; P.O. Ohio; farmer; Rep; Prot; from township.
- KISER M. Sec. 14; P.O. Ohio; farmer; lives with mother; Rep; Prot; from township.
- KISER SARAH A. Mrs.**, Lives on Sec. 14; P.O. Ohio; born in Belmont Co. Ohio, July 13, 1829; Christian; married June 29, 1851; Mrs. Kiser is the widow of Geo. W. who was born in Perry Co. Penn. Feb. 16, 1827, died Feb. 15, 1870; Mrs. K. has six children, five boys and one girl.
- KISER W. E. Sec. 14; P.O. Ohio; lives with father; Rep; Meth.
- KOHN JNO. Ohio; harness-maker; Prot; from Germany.
- KORBER WM. Sec. 4; P.O. Ohio; laborer on J. Albrecht's farm; Dem; Meth; from Germany.
- LAMB JAMES**, Sec. 34; P.O. Limerick; farmer; rents of father; Rep; Prot; from Canada.
- LAMPHIEY PHILLIP, Sec. 19; P.O. Ohio; farmer; rents of G. A. Dodge; Cath. Germany.
- LAMB J. M.** Sec. 34; P.O. Limerick; farmer; born in Green Co. Va. May 24, 1816; came to this county 1846; Rep; Christian; owns 120 acres land; val. prop. \$8,500; wife was Martha A. Shifflet, born in Rockingham Co. Va. Oct. 1, 1823; married March 16, 1838; has had fifteen children, three dead and twelve living.
- LAMPHIER P. Jr. Sec. 11; P.O. Ohio; lives with father; Dem; Cath; from Germany.
- LAMPHIER P. Sr. Sec. 11; P.O. Ohio; farmer; Dem; Cath; from Germany; owns 80 acres.
- LAMPHIER T. Sec. 10; P.O. Ohio; farmer, rents of Bowlus estate; Dem; Cath; from Germany.
- LANGWORTHY F. Sec. 20; P.O. Ohio; farmer; Rep; Meth; from N.Y.; owns 120 acres.
- LANDERS JOHN**, Livery, Ohio; born in Walnut Tp. Bureau Co. Ills. Oct. 17, 1853; Dem; Prot.
- LARKIN H. Sec. 11; P.O. Ohio; laborer; Cath; from Ireland.
- LARKINS T. Sec. 11; P.O. Ohio; laborer on P. O'Hare's farm; Cath; from Ireland.
- LEWIS A. Sec. 14; P.O. Ohio; farmer; Rep; Christian; owns 80 acres; from Ohio.
- LEWIS C. Sec. 33; P.O. Limerick; farmer rents of J. Inks; Rep; Prot; from Ohio.
- LEWIS E. Sec. 22; P.O. Ohio; farmer; Rep; Prot; owns 122 acres; from Ohio.
- LEWIS R. Sec. 33; P.O. Limerick; farmer, lives with father; Rep; Prot; from Ohio.
- LINK M. Ohio; laborer; Cath; from Germany.
- LINN JOHN, Sec. 25; P.O. Ohio; farmer, rents of M. J. Keith; Luth; from Sweden.
- LONGHAMNE J. Sec. 1; P.O. Ohio; farmer, rents of S. P. McIntosh; from Germany.
- LONGENSTERN JNO. Sec. 12; P.O. Ohio; farmer, rents of J. H. Bowlus; from Germany.
- LOVE S. Sec. 22; P.O. Ohio; farmer, rents of V. Shaw; Dem; Christian; from Penn.
- LUTHER WM. Sec. 6; P.O. Ohio; school-teacher, boards with C. Baumgartner; Rep; Prot.
- McBRIER G. H.** Sec. 14; P.O. Ohio; farmer, rents of B. Rogers; Prot; from N.Y.
- McDONALD L. Sec. 13; P.O. Van Orin; farmer, rents of J. N. Kies; Rep; Prot.
- McGILL JNO. Sec. 6; P.O. Ohio; farmer; Dem; Cath; from Ireland; owns 102 acres.
- McGINTY D. Sec. 6; P.O. Ohio; farmer; Dem; Cath; from Va.
- McGINTY E. Sec. 2; P.O. Ohio; farmer; Dem; Lib; from Ireland; owns 80 acres.
- McLAUGHLIN P. M. Sec. 10; P.O. Ohio; laborer on M. R. Dewey's farm; Ind; Prot.
- McCKIN E. Sec. 2; P.O. Ohio; farmer, rents of A. Walters; Dem; Cath; from Ireland.
- MALONEE S. Sec. 33; P.O. Limerick; farmer, rents of J. S. Kasbeer; Prot; from Ohio.

- MAGUSON C. G. Sec. 25; P.O. Princeton; farmer; Rep; Luth; from Sweden.
 MARTIN V. Sec. 26; P.O. Ohio; farmer, rents of H. F. Corey; Dem; Prot; from Ohio.
 MATSON GEO. Sec. 31; P.O. Limerick; farmer, rents of Jas. Ross; Rep; Meth; from Dover Tp.
 MATSON M. L. Sec. 31; P.O. Limerick; farmer, rents of J. Ross; Rep; Meth; from Dover Tp.
 MAYHALL W. S. Sec. 26; P.O. Ohio; farmer, rents of A. Ross; Rep; Christian; from Mo.
 MEEK H. H. Ohio; station agent; Dem; Meth; from Ohio.
 MURTAUGH EDWARD, Sec. 11; P.O. Ohio; lives with father; Dem; Cath; from N.Y.
MERCER T. D. Physician and Surgeon, Ohio; born in Princeton, Bureau Co. April 15, 1843; came to this county in 1843; Rep; Meth; owns 200 acres land, value property \$12,000; wife was Margaret R. Kasbeer, born in Ohio Tp. Bureau Co. Ill; married Sept. 15, 1868; have three children; graduated at Bennett Medical College, Chicago, June, 1872.
 MURTAUGH J. Sec. 11; P.O. Ohio; farmer; Dem; Cath; from Ireland; owns 80 acres land.
 MURPHY E. Ohio; clerk; Dem; Cath; from Penn.
 MYERS SAMUEL, Sec. 30; P.O. Ohio; laborer on D. Smith's farm; Rep; Prot; from Ohio.

N NEIS R. Ohio; blacksmith; Cath; from Germany.

- O**'HARES P. Sec. 11; P.O. Ohio; farmer; Dem; Cath; from Ireland; owns 154 acres.
 O'NEIL THOS. Ohio; laborer; Dem; Cath; from Ireland.
 OLIN CHAS. Sec. 35; P.O. Limerick; farmer, rents of L. Maloney; Luth; from Sweden.
 OLIVERSON R. T. Sec. 4; P.O. Ohio; farmer; Rep; Epis; from England; owns 380 ac. land.
 OROUKE THOS. Sec. 3; P.O. Ohio; farmer; Dem; Cath; from Ca; owns 80 acres land.

- P**ADEN JNO. R. Sec. 30; P.O. Limerick; farmer, lives with his father; Rep; Prot; from Ohio.
 PALMER J. H. Ohio; stock dealer; Rep; Prot; from Ohio; owns 240 acres land in Iowa.
PADEN ALEXANDER, Farmer, Sec. 30; P.O. Limerick; born in Funkstown, Washington Co. Md. June 8, 1806; came to this county in 1859; Rep; Meth; owns 385 acres land; wife was Mary Ramsburg, born near Middletown, Frederick Co. Md. Aug. 15, 1810; married March 17, 1829; died Dec. 9, 1873; has had eleven children, two dead and nine living.
 PARCHEN HENRY, Sec. 20; P.O. Ohio; farmer; Dem; from Germany; owns 240 acres land.
 PARSONS I. Sec. 17; P.O. Ohio; farmer; Rep; Christian; from Ca; owns 74 acres land.
 PATTERSON WM. Sec. 28; P.O. Ohio; farmer, rents of A. Ross; Prot; from Wis.
 PAYNE JNO. Ohio; carpenter; Dem; Cath; from Chicago.
 PEARSON JNO. Sec. 36; P.O. Princeton; farmer, rents of R. L. Garter; Luth; from Sweden.
 PERRY GEO. Ohio; butcher; Ind; Epis; from England.
 PITMAN L. Sec. 6; P.O. Ohio; farmer; Prot.
 PITTMAN F. Sec. 17; P.O. Ohio; farmer, rents of Wm. S. Wilson; Rep; Meth; from Penn.
 POMEROY H. S. Sec. 10; P.O. Ohio; farmer, lives with son-in-law, M. R. Dewey; Ind; Prot.
 POMEROY L. T. Sec. 15; P.O. Ohio; farmer; Rep; Univ; from N.Y.; owns 320 acres land.
 POMEROY S. Sec. 10; P.O. Ohio; farmer; Rep; Prot; from N.Y.; owns 200 acres land.
 POPETON WM. Sec. 6; P.O. Ohio; farmer, rents of C. Meisner; Rep; Christian; from Prussia.
PRATT AMANDA Mrs. (widow of Enoch), who was born in N. Weymouth, Mass. May 21, 1808; he came to this county in 1835; married July 7, 1829; died June 1, 1869; Mrs. Pratt was Amanda Megaw, who was born in New Lebanon, Hancock Co. N. Y. Sept. 4, 1806; has had six children, four sons and two daughters.

- R**ACTENBAUGH G. G. Ohio; lumber; Rep; Ger. Meth; from Germany.
 REMSBURG I. Sec. 16; P.O. Ohio; farmer; Rep; Meth; from Ohio; 120 acres land.
 REMSBURG L. E. Sec. 8; P.O. Ohio; farmer; Rep; Meth; from Ohio; owns 240 acres land.
 RAVE E. H. Sec. 17; P.O. Ohio; farmer; Dem; Luth; from Mich; owns 80 acres in Nebraska.
REMSBURG GEO. Farmer, Sec. 21; P.O. Ohio; born in Sandusky Co. Ohio, June 6, 1850, came to this county in 1857; Rep; Meth; wife was Margaret Rebecca Ross, born in Ohio Township, Bureau Co. Ills. March 22, 1852; married July 3, 1872; has one child, Maury Burt, born Aug. 25, 1873.
 REMSBURG H. Sec. 28; P.O. Ohio; farmer; Dem; Luth; from Md.
 REMSBURG P. F. Ohio; general merchandise; Rep; Meth; from Ohio; owns \$10 acres land.
 REMSBURG S. Ohio; farmer; Rep; Meth; from Md; owns 200 acres land.
 RISHIER H. Sec. 32; P.O. Ohio; farmer, rents of J. Ross; Dem; Prot; from Ohio.
 RISHER JAS. Sec. 33; P.O. Limerick; farmer, rents of J. S. Kasbeer; Dem; Prot; from Ohio.

RICHARDSON A. N. Physician and Surgeon, Ohio; born in Clarion Tp. Bureau Co. Ill. July 21, 1842; Rep; Prot; wife was Mary C. Gore, born in Groveland, Tazewell Co. Ill. July 26, 1847; married June 20, 1872; has two children; graduated at Rush Medical College, Jan. 17, 1872.

ROGERS B. Sec. 11; P.O. Ohio; farmer; Rep; Prot; from N Y.; owns 240 acres land.

ROGERS WM. Sec. 23; P.O. Ohio; farmer; Christian; from Ohio; owns 80 acres land.

ROSS ANDREW, Farmer and Minister of Christian Church; P.O. Ohio; born in York Tp. Tuscarawas Co. Ohio, May 28, 1823; came to this county 1845; Rep; Christian; owns 720 acres land; first wife was Hannah Randall, born in Dearborn Co. Ind. June 5, 1825; married Oct. 29, 1846; died Aug. 25, 1856; second wife was Salina Ireland, born in Harrison Co. Va. Feb. 8, 1822; married Jan. 18, 1857; has had five children by first wife and four by second wife, one dead and three living; oldest resident minister in the county.

ROSS GEO. R. Ohio; general merchandise; Rep; Christian; from Co; owns 80 acres land.

ROSS JAMES, Farmer, Sec. 31; P.O. Limerick; born in Somerset, Somerset Co. Penn. Feb. 22, 1808; came to this county 1851; Rep; Meth; owns 762 acres land; value property \$49,000; wife was Margaret Butt, born in Tuscarawas Co. Ohio, Dec. 19, 1812; married Feb. 27, 1831; has had thirteen children, ten living and three dead.

ROSS JAS. W. Sec. 30; P.O. Limerick; farmer, rents of Jas. Ross; Rep; Prot; from Ohio.

ROSS JOEL D. Farmer, Sec. 32; P.O. Limerick; born in Tuscarawas Co. Ohio, Dec. 1, 1843; came to this county 1851; Rep; Meth; owns 160 acres land; value property \$10,000; wife was Nora E. Wolf, born in Logan Co. Ohio, Nov. 28, 1849; married Dec. 1, 1868; has had four children, two boys and two girls, three living and one dead.

ROSS JOS. Sec. 26; P.O. Ohio; farmer; Rep; Christian; from Tp.

ROSS JOS. A. lives with father, Sec. 27; P.O. Ohio; Rep; Christian; from Co.

ROSS J. W. Ohio; lumber, coal and agricultural implements; Rep; Christian; from Tp.

ROSS WM. Ohio; boarding house; Rep; Meth; from Penn.

RUFF J. G. Ohio; hardware; Rep; Prot; from Princeton.

RUNIAN WM. Sec. 27; P.O. Ohio; laborer on A. Ross' farm; Rep; from Ohio.

SCALLAN J. lives with father, Sec. 12; P.O. Ohio; Cath.

SCALLAN M. Sec. 12; P.O. Ohio; farmer; Cath; from Ireland; owns 193 acres land.

SCHMAUS F. B. Ohio; harness-maker; Rep; Cath; from Germany.

SCOTT A. R. Farmer, Sec. 16; P.O. Ohio; born in St. Clairsville, Belmont Co. Ohio, April 1, 1834; came to this county 1842; Rep; Meth; owns 80 acres land; value property \$6,000; wife was Abigail Butt, born Tuscarawas Co. Ohio, 1840; married April 1, 1860; has two children.

SCOTT L. Sec. 16; P.O. Ohio; farmer, rents of S. Rensburg; Rep; Cong; from Ohio.

SEAVERNS CHAS. Sec. 25; P.O. Ohio; farmer, lives with mother; Rep; Meth; owns 80 ac.

SEAVERNS J. H. Mrs. Sec. 25; P.O. Ohio; Meth.

SHAWL M. Sec. 21; P.O. Ohio; farmer; Meth; from Va; owns 80 acres land.

SHAWL VINCENT, Sec. 21; P.O. Ohio; farmer; Dem; Meth; 120 acres, val. \$7,000.

SHERBURN GEO. Sec. 19; P.O. Ohio; farmer, rents of J. S. Kasbeer; Epis; from England.

SHERBURN THOS. lives with father, Sec. 19; P.O. Ohio; Epis.

SHEEHAN DAVID, Ohio; hotel; Dem; Cath; from Ireland.

SHEOLIN O. Sec. 1; P.O. Ohio; farmer; Dem; Cath; from Ireland; owns 100 acres land.

SHUFFLET ALBERT, Farmer, Sec. 21; P.O. Ohio; born in Rockingham Co. Va. April 21, 1826; came to this county in 1841; Rep; Prop; owns 230 acres land; value prop. \$19,000; wife was Ellen Hensel, born in York Tp. Tuscarawas Co. Ohio, April 15, 1835; married June 29, 1856; has had nine children, three dead and six living.

SHUFFLET N. Sec. 23; P.O. Ohio; farmer; Rep; Meth; from Va; owns 160 acres land.

SIMS WM. Ohio; candy man; Luth; from Germany.

SLUTTS M. Sec. 31; P.O. Ohio; farmer, rents of Jacob Ross; Rep; Prot; from Ohio.

SMILEY ROBT. Ohio; carpenter; Dem; Prot; from Penn.

SMITH B. Ohio; carpenter; Dem; from Germany.

SMITH DWIGHT, Farmer, Sec. 30, P.O. Ohio; born in Northampton, Mass. July 13, 1830; came to this county in 1830; Rep; Prot; owns 320 acres land; wife was Mrs. Rebecca Conklin (wid. of Hutson), born in Belmont Co. Ohio, May 15, 1834; married Nov. 4, 1857; has had nine children, three dead and six living.

SMITH D. P. Sec. 29, P.O. Ohio; farmer; Rep; Meth; from Mass; owns 553 acres land.

SMITH ELIZABETH Mrs. Sec. 35, P.O. Dover; Meth; owns 40 acres land.

SMITH GEO. Ohio; restaurant; Dem; Luth; from Germany.
 SMITH GEO. W. Sec. 29, P.O. Ohio; lives with father; Rep; Meth; from Tp.
 SMITH J. M. Sec. 25, P.O. Ohio; farmer; Rep; Prot; from Me; owns 160 acres land.
 SOWERS C. Sec. 19, P.O. Ohio; lives with father; Rep; Prot; from Ohio.
 SOWERS GEO. Sec. 19, P.O. Ohio; lives with father; Rep; Prot; from Ohio.
 SOWERS JAS. M. Sec. 19, P.O. Ohio; farmer, rents of J. B. Smith; Rep; Prot; from Ohio.
 SPAKE JAS. Sec. 24, P.O. Van Orin; farmer; Rep; Prot; from Ohio; owns 136 acres land.
 SPAKE O. Sec. 24, P.O. Van Orin; farmer; Rep; Prot; from Ohio.
 SPENCER H. Ohio; shoemaker; Rep; Prot; from England.
 STEVENSON C. L. Sec. 22, P.O. Ohio; farmer; rents of E. Lewis; Rep; Prot; from Tp.
 STEVENSON E. F. Ohio; clerk; Rep; Christian; from Ohio.
 STEVENSON S. Sec. 13, P.O. Ohio; farmer; Rep; Prot; owns 160 acres land.
 STOLL DORF MARY Mrs. (wid. of Louis), Sec. 4, P.O. Ohio; rents of J. Albrecht; Evang.

TAYLOR ROBT. Sec. 26, P.O. Ohio; farmer, rents of J. Corbin; Rep; Prot; from Penn.

TERRY P. Sec. 36, P.O. Dover; farmer; Rep; Prot; from England.

THOMAS JNO. Ohio; shoemaker; Rep; Prot; born in Ca.

TOWNSEND WM. Sec. 33, P.O. Limerick; farmer; Rep; Prot; from Ohio; owns 38 acres land.

TURNBULL W. R. Sec. 24, P.O. Van Orin; farmer; Rep; Meth; from Scotland; 160 ac. land.

WALTERS A. Sec. 2, P.O. Ohio; farmer; Dem; Cath; from Germany.

WALTER A. S. Ohio; general merchandise; Rep; Prot; from Co.

WALTERS L. Sec. 1, P.O. Ohio; farmer; Cath; from Germany; owns 67 acres land.

WALTERS P. Sec. 1, P.O. Ohio; farmer; Cath; from Germany; owns 80 acres land.

WALTER H. Sec. 12, P.O. Ohio; farmer; Cath; from Germany.

WALTER HENRY, Ohio; farmer; Dem; Cath; from Germany; owns 80 acres land.

WALTER JNO. Sec. 12, P.O. Ohio; farmer, lives with father; from Germany.

WALTER JNO. F. Ohio; general merchandise; Rep; Prot; from Co.

WEASEL JNO. Ohio; shoemaker; Dem; Luth; from Germany.

WEBER THEODORE, Ohio; restaurant; Dem; Cath; from Germany.

WELDIN JOHN J. Farmer, Sec. 16, P.O. Ohio; born in Madison Co. Ohio, Oct. 1, 1834, came to this Co. in 1859; Dem; Prot; owns 360 acres land, value property \$26,500; wife was Margaret C. Falvey, born in Adams Co. Ill. Jan. 25, 1836, married Sept. 16, 1860; has two children, one girl and one boy.

WIDNEY HARVEY S. Minister Meth. Church, Ohio, born in Frankfort, Clinton Co. Indiana, March 11, 1849, came to this county in 1873; Rep; Meth; wife was Ella Underwood, born in Adrian, Lenawee Co. Mich. Jan. 30, 1853, married June 28, 1873; has one child, Harvella M., born June 14, 1874.

WILLEY HENRY, Sec. 30, P.O. Ohio; lives with father; Rep; Prot.

WILLEY G. Z. Sec. 30, P.O. Ohio; farmer; Rep; Meth; from Ohio; owns 80 acres land.

WILLEY WM. Sec. 30, P.O. Ohio; lives with father; Rep; Prot.

WILSON A. Sec. 33, P.O. Limerick, farmer; Rep; Prot; from Ohio.

WILSON J. G. Sec. 17, Ohio; farmer; Rep; Prot; from Ohio; owns 200 acres land.

WILSON WM. S. Farmer and Merchant, Ohio; born in Uniontown, Belmont Co. Ohio, May 15, 1831, came to this county in 1837; Ind; Meth; owns 365 acres land; wife was Maria Jones, born in Princeton, Bureau Co. Ill. April 29, 1834, married Oct. 7, 1852.

WINKLER J. Sec. 23, P.O. Ohio; farmer; Rep; Prot; from Ohio.

WIRGES JNO. Ohio; plasterer; Dem; Cath; from Germany.

WISEBECK WM. Sec. 30, P.O. Ohio; laborer on D. Smith's farm; Dem; Cath.

WRIGHT CALVIN, Sec. 28, P.O. Ohio; laborer on J. S. Kasbeer's farm; Prot.

YEATMAN G. Sec. 4, P.O. Ohio; farmer; Rep; Meth; from England; owns 94½ acres land.

YORGERSEN N. Sec. 17, P.O. Ohio; farmer, rents of Wm. S. Wilson; Luth; from Ger'y.

YOUNG W. J. Sec. 7, P.O. Ohio; farmer; Rep; Prot; from Ill; owns 80 acres land.

ZIMMERMAN ANDREW, Sec. 17, P.O. Ohio; farmer; Dem; Mennonite; from France.

DOVER TOWNSHIP.

- ALSTHOUSE S. Sec. 30, P.O. Princeton; farmer, rents 60 acres; Rep; Bapt; from Penn.
- ANDERSON J. Sec. 19, P.O. Princeton; farmer; Rep; Luth; from Sweden; 80 ac.
- ABARR R. L. P.O. Dover; farmer; Dem; Meth; from Ills.
- ABARR N. H. Agent Wilson Sewing Machine, P.O. Dover; born in Ills. March 9, 1821; came to this county in 1866; Dem; Meth, val. prop \$1,000; was pilot on the Mississippi River from 1837 to 1843; married Nancy Hargrove, Aug. 20, 1846; born in Ills; has one daughter, Mary, now attending Northwestern University, Ills.
- ADAMS CALVIN, Sec. 31; P.O. Princeton; farmer; Rep; from Ill.
- ALDRICH ELIAS, Sec. 7; P.O. Limerick; farmer.
- ALLEN JOSEPH B. Sec. 35; P.O. Dover; farmer; Rep; Cong; from Ill.
- AMES JOHN, P.O. Princeton; farm laborer.
- ANDERSON OLEF, P.O. Dover; farmer; from Sweden.
- ANDERSON P. Sec. 1, P.O. Dover; farmer, rents 100 ac; Dem; from Sweden.
- ANSON J. Sec. 13, P.O. Dover; farmer; Rep; from Switzerland.
- ANSON J. S., P.O. Dover; gardener; Dem; from Switzerland.
- ARCHER DAVID, Sec. 16, P.O. Limerick; farmer; Dem; from N. Y.; 80 acres.
- ARCHER LEWIS, Sec. 14; P.O. Dover; farmer.
- ARCHER MILTON, Sec. 16; P.O. Limerick; farmer.
- ADLUND JOHN, P.O. Dover; carpenter; Rep; Luth; from Sweden.
- AVERILL JAMES, Sec. 9, P.O. Princeton; tenant farmer; Rep; from Penn.
- BALL J. M., Dover; merchant; Rep; Free Will Bapt; from N. Y.
- BEAUMANN R. Sec. 20, P.O. Princeton; farmer; Rep; Evang; from Switzerland.
- BAILEY E. F. P.O. Limerick; farmer.
- BARTLE FREDRICK, P.O. Dover; farm laborer; Rep; from Sweden.
- BARTLEY E. Sec. 7; tenant.
- BEABER HENRY, Dover; laborer; Rep; Meth; from Ohio.
- BEABER GEORGE, P.O. Dover; weaver; Rep; Bapt; from Pa.
- BEATTY J. F. Sec. 36, P.O. Dover; farmer; Rep; from Ohio; 80 acres.
- BENCE N., P.O. Dover; farmer; Rep; from Ohio.
- BENJON SWAN, P.O. Dover; laborer; Rep; Luth; from Sweden.
- BERGAN JOHN, Sec. 1, P.O. Dover; farmer; Dem; Cath; from Ireland; 45 acres.
- BISHOP AARON, P.O. Limerick; tenant farmer; Rep; from Ohio
- BISHOP THOS., P.O. Limerick; carpenter; Rep; born in Bureau Co.
- BIERMAN EDWARD, Sec. 10; P.O. Limerick; farmer; from Ill.
- BIERMANN T. H. Sec. 10, P.O. Limerick; farmer; Dem; Evang; from Prussia; 120 acres.
- BLENKERN WILLIAM T., P.O. Dover; minister; Rep; Cong; from England.
- BOGGS JAMES, P.O. Limerick; farm laborer; Rep.
- BRADEN ROBT., P.O. Dover; farmer; Dem; from Penn.
- BRAGDON A. E., P.O. Dover; carpenter; Dem; Meth; from Maine.
- BRAGDON BETSY Mrs. P.O. Dover; Univ; from Maine.
- BRIGHAM J. H. Secs. 22, 26, 27; farmer; Rep; Cong; from N. H.; 360 acres.
- BRIGHAM S. T., P.O. Dover; farmer; Rep; Cong; from Ills.
- BROWN J. H., P.O. Limerick; commercial traveler; Rep; Meth; from England.
- CADY J. W. Dover; trader; Rep; from Ill.
- CADY J. W. Dover; trader; Rep; from N.Y.
- CARLAN PETER, Sec. 13; P.O. Dover; farmer; Dem; Cath; from Ireland.
- CAREY ARTHUR, P.O. Dover; farmer; Rep; Bapt.
- CAREY ARTHUR, Dover; laborer; Rep; from Ill.
- CARTER T. S. Sec. 7, P.O. Princeton; tenant.
- CHASE DAVID, Sec. 26, P.O. Dover; farmer; Rep; Cong; from N. H.; 270 acres.

- CHASE D. W. Sec. 27; P.O. Dover; farmer; Rep; from Ill.
- CHILDS JAS. Sec. 10, P.O. Limerick; tenant farmer; Rep; born in Bureau.
- CHILDS R. Sec. 8, P.O. Limerick; farmer; Rep; from Mass; 200 acres.
- CLARK GEORGE, P.O. Dover; retired farmer; Rep; Bapt; from Ohio.
- CLARK SAMUEL P.** Farmer and Stock Raiser, Sec. 24, P.O. Dover; born in Ills. on April 20, 1837; came to this county in 1837; Rep; Cong; owns 267 $\frac{3}{4}$ acres of land valued at \$22,000; married Anna L. Pool, Jan. 1, 1859; has four children, two boys and two girls.
- CODDINGTON II. E. Sec. 34, P.O. Princeton; farmer; Rep; Ills; 200 acres.
- CODINGTON J. HARVEY, Sec. 33, P.O. Princeton; farmer; Rep; from Ill; 100 acres.
- COLE ELVINA MRS., Dover; Meth; from Ky.
- COLE JOHN, Sec. 3, P.O. Limerick; farmer; Rep; born in Bureau Co; 80 acres.
- CONANT II. M., Dover; teacher; Rep; from Ills.
- CONANT ISAAC, Dover; carriage manufacturer; Rep; Lib; from Mass.
- CONOBOY JOHN, Sec. 11, P.O. Dover; farmer; Dem; Cath; from Ireland; 40 acres.
- COOK WM. J.** Principal of Dover Normal and Business School; educated at Oberlin College and National Normal School; was Principal of Bartlett Academy, Bartlett, Ohio, for two years, then was appointed Superintendent of Schools in Wayneville, Ohio; held this position until 1876, when he opened an independent normal and business school at Dover, Ill; born in Scott Co. Penn. March 8, 1851; Rep; Cong; married Mary E. DeVall, of Harmor, Ohio, Jan. 19, 1874; she is also a graduate of the National Normal School.
- CORK J. lives with S. Cook, Sec. 14, P.O. Princeton; Ind; Bapt; born in Bureau Co.
- CORK S. Sec. 14, P.O. Princeton; farmer; Ind; Epi; from England; 40 acres.
- CORK THOS. Sec. 10, P.O. Dover; tenant farmer; Ohio
- CORK WM. Sec. 15, P.O. Princeton; farmer; Ind; Bapt; from Ohio; 20 acres.
- CORBIN WM. Sec. 3; P.O. Limerick; farmer, rents 80 acres; Dem; Chris; from Ohio.
- COSNER WM. Sec. 22, P.O. Princeton; farmer; Dem; from Ohio.
- COTTRELL N. Sec. 35, P.O. Princeton; farmer; Pres; from Mass; 160 acres.
- COULTER J. W. lives with R. M. Coulter, Sec. 5, P.O. Limerick; Rep; born in Bureau Co.
- COULTER R. M. Sec. 5, P.O. Limerick; farmer; Rep; Meth; from Va; 120 acres.
- COULTER R. M. Jr. lives with R. M. Coulter, Sec. 5, P.O. Limerick; Rep; born in Bureau Co.
- CRATER J. A., P.O. Princeton; farmer; Dem; from N. J.
- CRATER J. F. Sec. 35, P.O. Princeton; farmer; Dem; Pres; from N. J.; 170 acres.
- CRATER W. N., P.O. Princeton; farmer; Dem; from N. J.
- CUSIC THOS. Sec. 19, P.O. Princeton; farmer, rents 80 acres; Rep; Meth; born in Bureau Co.
- D**AMON JOHN, Dover; laborer; Dem; from Mass.
- DANIELS J. W. Sec. 7, P.O. Princeton; farmer, works 100 acres; Dem; Meth; from Ohio.
- DAYTON S. Sec. 8, P.O. Princeton; farmer; Rep; from Penn; 160 acres.
- DEAN R. L., P.O. Dover; tinner; Rep; Bapt; from N.Y.
- DEE GUSTAVUS, Sec. 20, P.O. Princeton; Rep; from Vt.
- DEE HENRY A. Sec. 20, P.O. Princeton; tenant; Rep; from Vt.
- DEE JAMES E., P.O. Princeton; farmer, works 200 acres; Rep; from Vt.
- DEERMON D. R., P.O. Dover; mason; Dem; Bapt; from Ind.
- DONEGAN D. S., P.O. Dover; pastor Baptist church; Rep; from Mo.
- DRAYMAN JOHN, Sec. 16, P.O. Princeton; farmer, rents 80 acres; Luth; from Hanover.
- DUNBAR AARON, Sec. 26; P.O. Dover; farmer; Rep; Cong; from Penn.
- DUNN J. M., P.O. Limerick; tenant farmer; Rep; Meth; Ohio.
- E**BERLY ISAAC, Sec. 7, P.O. Princeton; tenant; Rep; born in Peoria, Ill.
- EBERLY J. Sec. 20, P.O. Princeton; farmer; Rep; Meth; from Penn; 80 acres.
- EDWARDS FRANK, P.O. Dover; farmer; Rep; Bapt; from Germany.
- EGGERT HENRY, Sec. 21; P.O. Princeton; farmer; from Ger.
- EICHMILE AUGUST, Sec. 21; P.O. Princeton; farmer; from Sweden.
- EICHMIRE FRED. Sec. 21; P.O. Princeton; farmer; from Sweden.
- EICHMIRE J. Sec. 31, P.O. Princeton; farmer; Dem; Luth; from Prussia; 160 acres.
- EKDHAL M. Sec. 32, P.O. Princeton; farmer; Rep; Luth; from Sweden.

ELLIOTT J. F. Sec. 19, P.O. Princeton; farmer, works 240 acres; Rep; Meth; from Ohio.
 ELLIOTT SAMUEL. Sec. 19; farmer.
 ELLIOTT WILLIAM, Sec. 32; P.O. Princeton; farmer; Dem.
 ELLIS ABBOTT, Sec. 26, P.O. Dover; farmer; Rep; Meth; from Va; 330 acres.
 ELMORE S. P., P.O. Dover; laborer; Rep; from N.Y.
 ENVART JAS. L. Sec. 29, P.O. Princeton; tenant farmer; Dem; born in Bureau Co.
 ENVART JOHN S. Sec. 23, P.O. Princeton; Dem; from Ohio; 80 acres.
 ENVART A. K. Sec. 22, P.O. Princeton; tenant farmer; Rep; born in Bureau Co.
 EPPERSON H. Sec. 28; P.O. Princeton; farmer; Dem.
 EPPERSON H., Jr. son of H. Epperson, Sec. 28; P.O. Princeton.
 EPPERSON ORIN, son of H. Epperson, Sec. 28; P.O. Princeton.
 EPPERSON T. M. son of H. Epperson, Sec. 28; P.O. Princeton.

FOGLEBERRY A. Sec. 21; P.O. Princeton; farmer; from Sweden
 FOOTE WILLIAM H. Dover; confectioner; Rep; from Ill.
 FRAZEE M. Sec. 34, P.O. Princeton; farmer; Rep; 80 acres.
 FRIEBLEY DAVID, Sec. 25; P.O. Dover; farmer; Rep; Meth; from Ohio.
 FUNDENBURG SIMEON. Sec. 22; P.O. Princeton; farmer; from Ger.

GARTEN M. H. Dr. Dover; Rep; Meth; from Indiana.
 GARTON M. E. Mrs. Dover; postmistress; Meth; from Ohio.
 GARVEN JAMES, Sec. 28, P.O. Princeton; farmer, Dem; from Ohio; 160 acres.
 GILBERT I. C. Dover; butcher; Rep; Cong; from N.Y.
 GILBERT THERON, P.O. Dover; laborer; Rep; from Ill.
 GILCHRIST RONALD, P.O. Dover; mail carrier; Rep; from Scotland.
 GILLHAM J. A. Sec. 6, P.O. Princeton; farmer; Dem; born in Madison Co. Ill; 180 acres.
 GOETZ D. Sec. 23, P.O. Princeton; farmer; Dem; Luth; from Bavaria; 80 acres.
 GOODRICH C., P.O. Dover; retired; Rep; from N.Y.
 GOODRICH M. E., P.O. Dover; farmer; Rep; from N.Y.
 GRANDALL C., P.O. Dover; shoemaker; Rep; Cong; from Sweden.

GRAY CORNELIUS, M.D., Limerick; was born in Guernsey Co. Ohio on Nov. 4, 1824; came to this county in 1854; Rep; Meth; owns house and lot, value \$400; holds office of School Director; he joined the Muskingum Annual Conference of the Methodist (Prot.) Church in 1848, and preached in that conference six years; joined the North Ill. Conference of the same church in 1854, and was actively engaged in the ministry in that Conference for eighteen years, during seven of which he was president; he graduated at the Medical Department of the Iowa State University March 2, 1876; wife was Rachel Ann Mussetter; married in 1851; has seven children, all living.

GRAY JOSEPH F., P.O. Limerick; teacher; Rep; from Ohio.
 GRIFFIN GEORGE, P.O. Dover; laborer; Rep; from N.Y.
 GRIFFIN W. P. Sec. 35, P.O. Princeton; farmer; Rep; Bapt; from Mass.; 50 acres.
 GWINN LIZA, MRS., P.O. Dover; Cong; from Va.

HALLADAY H. Sec. 30, P.O. Princeton; farmer, works 60 acres; Rep; born in Ill.
 HALLADAY L. W. Sec. 32, P.O. Princeton; farmer; Rep; Lib; from N.Y.; 462 acres.
 HARRIS E. R. Sec. 30, P.O. Princeton; farmer; Dem; from Mass; 120 acres.
 HARFORD W. B., P.O. Dover; butcher; Rep; Meth; from Va.
 HARFORD W. B. Dover; butcher; Rep; from Vt.
 HASSARD O., P.O. Dover; harness-maker; Rep; from Ill.
 HENSLEY J., P.O. Dover; student; Rep; Cong; from N.Y.
 HENSEL GEO. Sec. 23; P.O. Dover; farmer; Rep; from Ohio.
 HENSEL G., P.O. Dover, farmer; Rep; from Ohio.
 HENSEL H., P.O. Dover; farmer; Rep; from Ill.
 HENSEL JAMES, Sec. 22, P.O. Dover; farmer; Rep; Pa.; 980 acres.
 HENSEL J. W. Sec. 3, P.O. Limerick; farmer; Rep; from Ohio.
 HENSEL M., P.O. Dover; farmer; Rep; from Ohio.
 HENSEL P. Sec. 2, P.O. Limerick; farmer; Rep; Ohio; 200 acres.

- HENSEL CYRUS, P.O. Dover; farmer; Rep; from Ill.
- HOBART FRED, Sec. 1, P.O. Dover; farmer; Rep; Luth; from Prussia.
- HOBART H. Sec. 1, P.O. Dover; works with F. Hobart; Rep; born in Bureau Co.
- HOGUE E. P., Dover; blacksmith; Rep; Meth; from Ohio.
- HOGUE NIMROD, P.O. Dover; farmer; Rep; Meth; from Ohio.
- HOOTES H. II. Sec. 7, works for J. W. Neighbor; Rep; from Penn.
- HOOPER J. Sec. 18, P.O. Princeton; farmer; Rep; Luth; from Penn; 160 acres.
- HOWE S. Sec. 10; laborer; Ind; Bapt; from Canada.
- HOWE SAMUEL, Dover; farmer; Rep; from Me.
- HOWE SARAH H. K., P.O. Dover; Bapt; from Ohio.
- HOYT JONATHAN, Sec. 24; P.O. Dover; farmer; Rep; Cong; from N.Y.
- HUBBARD C. C. Dover; retired; Rep; Cong; from Vt.
- HUBBARD CHARLES, Sec. 22; P.O. Dover; farmer; Rep; from England.
- HUBBARD GEORGE, Sec. 21; P.O. Princeton; farmer; Rep; from England.
- HUBBARD T. Jr. Sec. 14, P.O. Dover; Rep; Chris; born in Bureau Co.
- HUBBARD THOS. Sec. 14, P.O. Dover; rents 14 acres; Rep; from England.
- HUBBARD WM. Sec. 14, P.O. Dover; Rep; Chris; born in Bureau Co.
- HUFF WILLIAM, P.O. Dover; farmer; Rep; from Ohio.
- HUFFAKER ISRAEL**, Farmer, Sec. 1, P.O. Dover; was born in Wayne Co. Ky. June 9, 1814; came to this county in 1856; Dem; Christian; owns 477 acres of land, value \$30,000, and 600 acres of land in Iowa; wife was Ann Maria Kurtz; married May 1, 1834; had seven children, three of whom are now living.
- HUFFMAN P. M. Sec. 30, P.O. Malden; farmer; Meth; from N. J.
- HUMMELL J., P.O. Dover; laborer; Rep; from Iowa.
- HUSEMAN F. Sec. 15, P.O. Princeton; farmer, rents 80 acres; Rep; Luth; Prussia.
- ISDELL THOS.** Sec. 18, P.O. Princeton; farmer, works 100 acres; Dem; from Ohio.
- JACKSON MATTHEW**, Sec. 15; P.O. Limerick; laborer.
- JONES JOSEPH**, Sec. 9; P.O. Limerick; farmer and mason.
- JONES JAMES F.** Farmer and Mason, Sec. 9; P.O. Limerick; was born in Springfield, Grafton Co. N.H. Oct. 28, 1831; came to this county in 1837; Dem; owns 206 acres of land, value \$10,300; wife was Aroxa E. Waterman; married May 18, 1854, at Crystal Lake, McHenry Co.; she was born Feb. 6, 1836; has two children, lost one.
- JEFFERIESS B. T., P.O. Dover; farmer; Rep; from Md.
- JOHNSON GEO. Sec. 6; tenant farmer; Dem; from Ind.
- JOHNSON JAS. Sec. 18, P.O. Princeton; farmer; Rep; Bapt; from Ind.
- JOHNSON A. Sec. 28, P.O. Princeton; farmer; from Germany 14; acres.
- JOHNSON OLAF, Sec. 16, P.O. Princeton; farmer; Rep; Evang; from Sweden; 80 ac.
- JOHNSON P., P.O. Dover; farmer; Rep; Luth; from Sweden.
- JOHNSON SWAN, Sec. 2, P.O. Limerick; farmer, rents 80 acres; from Sweden.
- KAAR IRA**, Sec. 18, P.O. Princeton; farmer, works 92 acres; Dem; from N.J.
- KAAR T.** Sec. 19, P.O. Princeton; farmer, works 120 ac; Dem; from N.J.
- KARR ALFRED, Sec. 30; P.O. Princeton; farmer.
- KEEL JOHN W., P.O. Dover; retired farmer; Rep; U. Brethren; from Ohio.
- KELIHER J. Sec. 14, P.O. Dover; farmer; Dem; Cath; from Ireland; 10 acres.
- KEITH MELVIN J.** Farmer; Sec 25; P.O. Dover; born Ontario Co. N.Y. June 8, 1828; came to Co. 1847; Ind; owns 370 acres land, val. \$18,000; per. prop. \$4,000; holds office Co. clerk; teacher in public schools most of the winters since 1847, teaching his first school in Stark Co, Ills. that year; three children—Charles, Wilbur and Helen.
- KELIHER JOHN, Sec. 11; P.O. Dover; farmer; Dem; Cath; from Ireland.
- KELLOGG ARIEL, Dover; retired, from Vt.
- KELLOGG A. C. Dover; laborer; Rep; Cong; from Vt.
- KELLOGG E. J. Dover; harness-maker; Rep; from Vt.
- KISSICK CYNTHA, P.O. Princeton; farm; from Ky.
- KNOLL CYRUS, Dover; carpenter; Rep; from Penn.

KRAPPF HENRY, Sec. 20; P.O. Princeton, farmer; Dem; Luth; from Ger.
 KRAPPF JOHN Jr. Sec. 20; P.O. Princeton; farmer; Dem; Luth; from Ger.
 KRAPPF MARTIN, Sec. 20; P.O. Princeton; farmer; Dem; Luth; from Ger.
 KRAPPF J. Sec. 23, P.O. Princeton, farmer; Dem; Luth; from Germany; 50 acres.

LAFFERTY JOSEPH, Dover; laborer; Rep; Christian; from Ill.

LAKE ELIJAH, P.O. Princeton; farmer.

LAKE GEORGE, P.O. Princeton; farmer.

LAMB A. Sec. 9, P.O. Limerick; works for J. Jones; Rep; born Bureau Co.

LAMB M. Sec. 3, P.O. Limerick; farmer; Rep; born Ill; 40 acres.

LAWRENCE SAMUEL, Sec. 13; P.O. Dover; farmer; Rep.

LAWRENCE THOMAS, Sec. 14; P.O. Dover; farm laborer; Rep.

LEEFER CHARLES, P.O. Princeton, farmer.

LEAHY PAT, Dover; Dem; Cath; from Ireland.

LENDBLOOD J. Sec. 19, P.O. Princeton; farmer; Rep; Luth; from Sweden; 100 acres.

LENDBLOOD O. Sec. 19, P.O. Princeton; farmer; works 100 acres; Rep; Luth; from Sweden.

LESLIE JUDSON, P.O. Princeton; teacher; Rep; from Ill.

LIMERICK A. Sec. 5, P.O. Limerick; farmer and teacher; Rep; born Bureau Co.

LIMERICK ROBT. E. Farmer, Sec. 4, P.O. Limerick; was born in Bureau Co. March 31, 1847; works 350 acres of land; Rep; Meth; enlisted Feb. 23, 1864, in the 93d Reg. I.V. Company B; was in the battle of Altoona, Ga. Oct. 5, 1864, and at Savannah, Ga., Dec. 10 and 11, 1864, and at Columbia, S. C., Feb. 15, 1865, and in all the principal battles of Sherman's "march to the sea;" wife was Mary J. Perry, she was born in Muscatine, Iowa, Sept. 5, 1856; married July 3, 1876.

LINABERRY A. W. Sec. 7, P.O. Princeton; lives with W. J. Linaberry; Rep; Meth.

LINABERRY W. L. Sec. 7, P.O. Princeton; farmer; Dem; from N.J.; 120 acres.

LUMERY ENOCH, Sec. 9; farmer; Rep; from N.Y.; 240 acres.

MAGNUSSON AUGUST, Dover; laborer; from Sweden.

MASON D. S. Sec. 16, P.O. Princeton; farmer, works 200 acres; Rep; born Bureau Co.

MATSON E. M. Sec. 8, P.O. Princeton; farmer; Rep; Meth; from Ohio; 399 acres.

McCALL A. Sec. 10, P.O. Princeton; farmer; Dem; Pres; from Ohio; 338 acres.

McCALL JOHN, Sec. 3, P.O. Limerick; farmer; from Ohio; 80 acres.

McINTOSH J. C., P.O. Dover, farmer; Rep; Cong; from N.Y.

McKARISHIAN SAMUEL, Sec. 24; P.O. Dover; farmer; Rep.

McKINSTRY A. H. Sec. 36, P.O. Princeton; farmer; Dem; from Penn; 70 acres;

McKINSTRY D. B. Dover; retired; Dem; Pres; from Penn.

McKINSTRY JOSEPH S. Dover; laborer; Dem; Pres; from Penn.

McKINSTRY J. A. J., P.O. Dover; farmer; Dem; Pres; from Penn.

McKINSTRY W. P. E., P.O. Dover; retired farmer; Dem; Pres; from Penn.

McWATY JAS. Sec. 35, 26, 21, P.O. Dover; farmer; Rep; Pres; from Penn.

MEAD OSCAR, Sec. 26; P.O. Dover; farmer; Rep; from Me.

MERDITH ELMINA MRS., Dover; weaver; Cong; from N.Y.

MILLER A. W. Farmer, Sec. 15, P.O. Princeton; was born in Bureau Co. Oct. 16, 1840; Rep, owns one-third of 390 acres of land, value \$7,000; wife was Elizabeth Bixby; married March 17, 1876; she was born in Sheridan, Chatauqua Co. N.Y., April 14, 1834; has one child.

MILLER HENRY W. Farmer, Sec. 15, P.O. Princeton, was born in Bureau Co. March 6, 1842; Rep; owns one-third of 390 acres of land, value \$7,000.

MILLER R. T. Sec. 10, P.O. Dover; farmer; Rep; born Bureau Co.

MOODY ELIZABETH, P.O. Dover; Meth.

MORRISON JOSEPH, Sec. 23; P.O. Princeton; farmer; Rep; Pres; from Ohio.

MORRISON JULIUS, Sec. 23; P.O. Princeton; farmer; Rep; Pres; from Ohio.

MORFON DANIEL, Sec. 30; P.O. Malden; farmer; Rep; Meth; from Ill.

MORTON ELIZABETH MRS. Sec. 36, P.O. Malden; farmer; Meth; from Canada; 80 acres.

NLIGHTBOR J. W. Sec. 7, P.O. Princeton; tenant; Ind; Pres; from New Jersey.

NELSON JOHN, Sec. 6, P.O. Princeton; tenant farmer; Rep; Luth; born in Sweden.

NEIGHBOR J. H. Farmer, Sec. 7, P.O. Princeton; was born in Morris Co. N. J., Feb. 16, 1846, came to this county in 1855; Rep; owns 90 acres of land, value \$5,000; wife was Elizabeth M. Sloan, married Jan. 1, 1874; has two children; holds office of School Director.

NICHOLS A. H., P.O. Dover; mason; Rep; Cong; from Ill.

NICHOLS E. F., P.O. Dover; farmer; Rep; Cong; from Ill.

NICHOLS T. W., P.O. Dover; mason; Rep; Cong; from Vt.

NOTTINGHAM EDWARD, Sec. 22; P.O. Dover; farmer; Dem; Bapt.

NOTTINGHAM JAMES, Sec. 22; P.O. Dover; farmer; Dem; Bapt.

NOTTINGHAM JOHN Jr. Sec. 22; P.O. Dover; farmer; Dem; Bapt.

NOTTINGHAM JOHN S. Sec. 22; P.O. Dover; farmer; Dem; Bapt; from Eng.

NOTTINGHAM JOSEPH, Sec. 22; P.O. Dover; farmer; Dem; Bapt.

OGAN GEO., P.O. Limerick; tenant farmer; Rep; born in Bureau Co.

OGAN GRANVILLE, P.O. Limerick; farmer, lives with G. Ogan; born in Bureau Co

OGAN PHILIP, Sec. 4; P.O. Limerick; farmer; Rep; from Ohio.

OKESON HOKAN, Sec. 11; P.O. Limerick; renter; from Sweden.

OTSOT HARRY, Sec. 31, P.O. Princeton; tenant; Dem; from Penn.

PAGE L. E. Sec. 36; P.O. Malden; farmer; Rep; Cong; from Vt.

PAINE J., P.O. Malden; farmer; Rep; Ind.

PALMER G. N. Sec. 6, P.O. Princeton; farmer; Rep; Meth; from Wyoming; 240 acres.

PARSONS B. B. Sec. 1, P.O. Dover; farmer, rents 15 acres; Rep; from Vt.

PECKUP EDMUND, Limerick; teacher; Rep; from Ohio.

PEIKUP AARON, Sec. 4, P.O. Limerick; farmer; Rep; Meth; from England; 130 acres.

PEIKUP JOHN, Limerick; farmer; Rep; from Ohio.

PENFIELD LEAVITT, P.O. Dover; Rep; Cong; from N.V.

PENFIELD MARIA MRS., P.O. Dover; Cong; from Vt.

PETERSON CHRISTOPHER, P.O. Dover; farmer; from Sweden.

PUTCAMP FRED, Sec. 16; P.O. Princeton; farmer; from Sweden.

PIERCE CALEB, P.O. Dover; retired merchant; Rep; Cong; from N.V.

POOLE GEORGE, P.O. Dover; farmer; Rep; from Vt.

POOLE WARREN, Farmer, Sec. 25, P.O. Dover; born in Williamstown, Vt. on Feb. 8, 1834, came to this county in 1848; Rep; Cong; owns 128 acres of land; holds the office of Supervisor and Justice of the Peace; married Sarah V. Humphrey, Feb. 1859, born in N. V. July 25, 1840, came to county in 1843; has four children.

PORTERFIELD JAMES, Sec. 26, P.O. Dover; farmer; Rep; Cong; from Ohio; 117 acres.

POTTS A. M. Sec. 20, P.O. Princeton; farmer; Dem; Bapt; from Penn; 120 acres.

PRATT ASAPH, P.O. Dover; farmer; Rep; Cong; from Mass.

PROUTY J. Sec. 17, P.O. Princeton; farmer; Rep; from Mass; 343 acres.

PUTCAMP A. Sec. 16, P.O. Princeton; farmer; Dem; from Prussia; 87 acres.

PUTCAMP WM. Sec. 16, P.O. Princeton; farmer; Dem; from Prussia; 80 acres.

PUTCAMP WM. Sec. 22, P.O. Princeton; farmer; Dem; Luth; from Germany; 40 acres.

PUTNAM H. Sec. 17, P.O. Princeton; tenant; from Penn.

QUAID JAS. Sec. 1, P.O. Dover; farmer, rents 120 acres; Dem; Cath; from Ireland.

RAMSEY W. R. Sec. 5, P.O. Limerick; farmer; Rep; from Ohio; 40 acres.

RANDALL FRANK P. Dover; laborer; Rep.

RANDALL SAMUEL, Dover; fence builder; Rep; from N.H.

RESMER A., P.O. Princeton; farmer.

RIGROND A. Sec. 20, P.O. Princeton; farmer; from Germany.

ROACH A. Sec. 10, P.O. Princeton; tenant farmer; from Virginia.

ROBINSON J. H. Sec. 12, P.O. Dover; farmer; Dem; born in Bureau Co.

ROBISON J. M., P.O. Dover; merchant; Dem; Meth; from Ill.

ROBISON W. M., P.O. Dover; druggist; Dem; Meth; from Penn.

ROCKLEY JOSEPH, Dover; retired farmer; Rep; Bapt; from Vt.

ROSS MARY P. MRS., P.O. Dover; Bapt; from Penn.

RUST C. W. B. Dover; farmer; Rep; from Vt.

- SANSON S. Y. Sec. 6, P.O. Princeton; Rep; from Ohio.
- SARGENT R. Limerick; blacksmith; Rep; Meth; from Ohio.
- SAWYER A. Sec. 8, P.O. Princeton; farmer; Ind; Unit; from Mass; 200 acres.
- SCHAFER CHAS. Sec. 17; tenant farmer; Dem; born in Prussia.
- SCHROEDER C. Sec. 29, P.O. Princeton; farmer; Dem; Evang; from Prussia; 95 acres.
- SCOTT T. E., P.O. Princeton; farmer; Rep; from Ohio.
- SCOTT J. D., P.O. Dover; merchant tailor; Rep; from Ohio.
- SEGER JANE Mrs. P.O. Dover; from Ohio.
- SHEARES HARRIET E. Mrs., P.O. Dover; Cong; from Mass.
- SHEARER J., Sec. 13, P.O. Dover; works for J. Wilson; Rep; from Penn.
- SHEFFEL S. Sec. 31, P.O. Princeton; farmer; Dem; Luth; from Penn.
- SHIFFLET DELANEY, P.O. Princeton; laborer; Dem.
- SHUGART P. R. Sec. 29; P.O. Princeton; farmer and stock dealer; Rep; from Penn.
- SHUGART THOS. Sec. 29; P.O. Princeton; farmer; Rep; from Ill.
- SINE ELLWOOD, P.O. Princeton; laborer.
- SINE SOLOMON, P.O. Princeton; retired; Bap; from Penn.
- SMITH A. J. Painter; Dover; born in Princeton, Ill. March 2, 1839; Rep; Cong; enlisted in Company I, 12th Ill., served four months, and was honorably discharged; married Libbie C. Avery, Dec. 2, 1860; born Dec. 23, 1839.
- SMITH H. Sec. 32, P.O. Princeton; farmer; Meth; 25 acres.
- SMITH R. J. Sec. 19, P.O. Princeton; works for J. F. Elliott; Dem; from New Brunswick.
- SNEIDER JACOB, P.O. Limerick; farmer.
- SNYDER CHRISTOPHER, Dover; laborer; Rep; Cong; from N. J.
- SPAULDING A., P.O. Dover; farmer; Rep; Cong; from Conn.
- SPAULDING G. A., P.O. Dover; teacher; Rep; Cong; from Mass.
- SPENCER GEORGE, P.O. Limerick; farmer.
- SPLAIN JOHN, Sec. 13, P.O. Dover; farmer; Cath; from Rhode Island.
- SPOITZ ALBERT, Sec. 32, P.O. Princeton; farmer; Dem; Meth; from Penn.
- STANARD L., P.O. Dover; farmer; Dem; Meth; from Ill.
- STANARD N., Dover; manufacturer of ax-handles; Dem; Univ; from N. Y.
- STEAKS C. B. Sec. 35, P.O. Princeton; farmer; Rep; Cong; 80 acres.
- STEELE A. L., Dover; merchant; Rep; from N. Y.
- STEELE GEORGE, Dover; clerk; Rep; from Ill.
- STEWART ELLIOTT, P.O. Limerick; farmer.
- STEWART J. Sec. 5, P.O. Limerick; farmer; Rep; Christian; from Ohio; 80 acres.
- STEWART S. Jr. Sec. 5, P.O. Limerick; Rep; from Ohio.
- STEWART S. M. Sec. 5, P.O. Limerick; farmer; Rep; Christian; from Ohio; 120 acres.
- STONER A., P.O. Dover; laborer; Rep; from Penn.
- STONER C. Dover; retired; Rep; from Penn.
- STONER DANIEL, P.O. Dover; laborer; Rep; Bap; from Penn.
- STORMS J. Sec. 21, 22, P.O. Princeton; farmer; Dem; Bap; 20 acres.
- STORM JACOB, Sec. 24; P.O. Dover; farmer; Bap; Dem.
- STOWELL F. Dover; clerk; Rep; from Ill.
- STRAHLENDORF J. Laborer; Rep; Luth; from Germany.
- STUDYVIN J. M. Sec. 34, P.O. Princeton; farmer; Dem; from Ill.
- STUDYVIN M. Sec. 26, P.O. Dover; farmer; Dem; from Ohio; 100 acres.
- STUDYVIN L. M. Sec. 34, P.O. Princeton; farmer; Dem; from Ill.
- SWARTS H. S. Sec. 31, P.O. Princeton; farmer; Rep; Bap; from Penn; 80 acres.
- SWEITZER JOHN, Sec. 13, P.O. Dover; farmer; Rep; from Penn.
- SWEITZER W. Sec. 13, P.O. Dover; farmer; Rep; from River Brothers, Penn; 79 acres.
- TAYLOR JOHN, P.O. Dover, laborer; Rep; Luth; from Sweden.
- TAYLOR L. Sec. 13, P.O. Dover; farmer; Rep; from Ohio.
- TAYLOR M. Sec. 13, P.O. Dover; farmer; Rep; from Ohio.
- TAYLOR M. V. Sec. 12, 23, P.O. Dover; farmer; Rep; from Ohio; 213 acres.

- TERRY GEORGE B., P.O. Dover; mason; Rep; Prot; from N. Y.
- TICHENOR J. Mrs. Sec. 34, P.O. Princeton; farmer; Cong; 60 acres.
- THOMPSON D. Sec. 22, P.O. Dover; farmer; Rep; Cong; 113 acres.
- THOMPSON JOHN**, Farmer and Hotel-keeper, Sec. 25, P.O. Dover; born in Mass. on April 25, 1817; came to this county in 1847; Rep; Cong; owns 22½ acres of land, valued at \$1,350; married Mrs. C. A. Pillsbury, Nov. 17, 1851; has three children.
- THOMPSON P., P.O. Dover; farmer; Rep; Cong.
- VANLIEW JOHN**, P.O. Dover; retired farmer; Rep; Cong; from N. Y.
- VAN SCOY, C. R. P.O. Limerick; shoemaker; Rep; from N. Y.
- VICKERY CALVIN, Sec. 9; P.O. Limerick; farmer; Dem; Meth; from Ohio.
- VICKERY HARVEY, Sec. 9; P.O. Limerick; farmer; Dem; Meth; from Ohio.
- VICKERY J. Sec. 10, P.O. Princeton; farmer; Dem; from Ohio; 80 acres.
- VICKERY S. Sec. 10, P.O. Princeton; farmer; Dem; from Ohio; 120 acres.
- VICKERY W. Sec. 9, P.O. Limerick; farmer; Dem; Meth; from Ohio.
- VICKEY M. Sec. 10, P.O. Princeton; tenant farmer; Dem; from Ohio.
- WALDRON J. P.** Dover; painter; Rep; Bapt; from N. Y.
- WALDRON P., P.O. Dover; farmer; Rep; from N. Y.
- WALKER RICHARD, Sec. 3, P.O. Limerick; farmer; Rep; from N. H.; 161 acres.
- WALLACE ALEX. P.O. Limerick; tenant farmer; Rep; Meth; from Ireland.
- WARKINS JOHN R., P.O. Dover; laborer; Rep; from Va.
- WARKINS SINCLAIR, P.O. Dover; chair maker; Dem; from Va.
- WATSON J. Sec. 2; P.O. Limerick; farmer, rents 80 acres; from England.
- WEBB GILBERT, P.O. Dover, gardener; Rep; Prot; from N. Y.
- WEDDING D. M. Sec. 28, P.O. Princeton; farmer; Dem; from Ohio; 23 acres.
- WEDDING J. W. Sec. 28, P.O. Princeton; Dem; from Ohio.
- WELLS H. G. son of G. W. Wells.
- WELLS GEORGE Sec. 25, P.O. Dover; farmer; Rep; Cong; from N. Y.; 153 acres.
- WELLS WILLIAM S. Dover; wagon maker; Rep; Cong; from N. Y.
- WHEELER CHARLES, P.O. Limerick; laborer; Rep.
- WHIMIER J., P.O. Dover; barber; Rep; Bapt; from Ohio.
- WIDNEY ALEX. II. Rev. Limerick; Rep; Meth; from Penn.
- WILLEY WM. C. Limerick; postmaster and carpenter; Rep; Meth; from Ohio.
- WILSON A. H. Sec. 10, P.O. Princeton; farmer; Rep; born in Bureau Co; 130 acres.
- WILSON C. E. Sec. 15, P.O. Dover; teacher; Rep; Meth; born in Bureau Co.
- WILSON JAS. Sec. 15, farmer; P.O. Dover, Ky.
- WILSON J. L. Sec. 15, P.O. Dover; farmer; Dem; born in Bureau Co.
- WILSON WM. Sec. 5, P.O. Limerick; farmer; Rep; 200 acres.
- WILSON W. H. Sec. 14, P.O. Dover; farmer; Ind; born in Bureau Co.
- WINTER W. H. Dr. Sec. 31, P.O. Princeton; farmer; Dem; from Penn; 400 acres.
- WINTERS J. Dover; student; Rep; Cong; from Pa.
- WOOD ASAHIEL, P.O. Dover; retired farmer; Rep; Cong; from N. Y.
- WOOLLEY J. Sec. 14, P.O. Dover; laborer; Ind; from England.
- WRIGHT SYLVESTER, P.O. Princeton; farm laborer.
- YOUNG A.** Sec. 18, P.O. Princeton; teacher; Bapt; from Ohio.
- YOUNG F. Sec. 18, P.O. Princeton; farmer, works 102 acres; Dem; Bapt; from Ohio.
- YOUNG JOHN, Sec. 11, P.O. Dover; farmer; Rep; Meth. Epis; from Ireland; 22 acres.
- ZEARING II.**, P.O. Dover; shoemaker; Dem; from Pa.
- ZEARING J. B., P.O. Dover; harness-maker; Dem; Meth; from Ohio.
- ZEARING J. L., P.O. Dover; laborer; Meth; from Pa.
- ZEARING J. M. Sec. 25, farmer; Rep; Ills; 70½ acres.
- ZESNER J. F., P.O. Limerick; works for R. E. Limerick; Spiritualist; from N. Y.

CLARION TOWNSHIP.

- A** LLEN JOSEPH, Sec. 18; P.O. Lamoille; Rep; 587½ acres, val. \$35,300; from Mass.
- A** LLEX CATHERINE Mrs. Sec. 19; P.O. Lamoille; 80 acres, val. \$5,000; Germany.
- A** LLEX JOHN, lives with his mother, Sec. 19; P.O. Lamoille; Rep; from Illinois.
- A** NDERSON H. C. works for M. Perkins, Sec. 4; P.O. Lamoille; Rep; from Norway.
- B** AUER C. H. Sec. 35; P.O. Mendota; 128 acres, val. \$9,960; Dem; from Germany.
- B** AUER KATY Mrs. Sec. 16; P.O. Mendota; 240 acres, val. \$14,400; from Germany.
- B** ABSON THEODORE, Farmer, Sec. 18; P.O. Lamoille; born Middlesex Co. Mass. Dec. 3 1804; came to county Sept. 1839; has family, one daughter; wife was Betsey Emery, from Biddeford, York Co. Me. born Nov. 22. 1804; married Sept. 15, 1838, and died May 26, 1874; owns 95 acres, val. \$6,370; Rep; Meth; Road Commissioner.
- B** ECKETT N. Sec. 24; P.O. Mendota; Rep; 80 acres, val. \$6,000; from Maryland.
- B** EERRY FRANK, lives with his father, Sec. 33; P.O. Arlington; Dem; from Illinois.
- B** EERRY R. B. Sec. 33; P.O. Arlington; 160 acres, val. \$9,000; Dem; from Vermont.
- B** ETZ GEORGE, Sec. 10; P.O. Mendota; 165 acres, val. \$11,500; Rep; from Illinois.
- B** ETZ JACOB, Farmer and Stock Raiser, Sec. 6; P.O. Lamoille; born Hesse-Darmstadt, Germany, Feb. 22, 1813; came to New York State 1840, and remained there until Fall of 1843; then came to this county, and settled in Clarion Tp. where he now lives; has family, four sons and five daughters; wife was Elizabeth Faubel, from Hesse-Darmstadt, Germany, born in April, 1821; married Dec. 1844; owns 577 acres in this township, value \$40,390; also owns 685 acres in Lee Co. and 160 acres in Iowa; Rep; Evang.
- B** ETZ PHILIP, lives with father, Sec. 6; P.O. Lamoille; Rep; Evang; from Illinois.
- B** ICKFORD L. F. Pastor Cong. Church, Clarion; Rep; from N. Y.
- B** ILLHORN F. Sec. 26; P.O. Mendota; 97 acres, val. \$5,920; Rep; from Germany.
- B** ILLHORN JOHN, Sec. 26; P.O. Mendota; 232 acres, val. \$13,920; Rep; from Germany.
- B** ILLHORN S. Sec. 26; P.O. Mendota; 182 acres, val. \$10,920; Rep; from Germany.
- B** ILLHORN V. Sec. 26; P.O. Mendota; 120 acres, val. \$7,200; Rep; from Germany.
- B** LODGETT LYMAN, works H. Childs' farm, Sec. 13; P.O. Mendota; Dem; from Vermont.
- B** LOTZ G. Sec. 34; P.O. Mendota; 140 acres, val. \$9,100; Rep; from Germany.
- B** OWER H. Sec. 27; P.O. Mendota; 205 acres, val. \$12,300; Rep; from Germany.
- B** OWERS J. H. Sec. 28; P.O. Lamoille; 280 acres, val. \$16,800; Rep; from Germany.
- B** RIDGE S. Farmer and Stock Raiser, Sec. 22; P.O. Lamoille; born in Wilmington, Vt. Nov. 23, 1829; came to this county Oct. 1848; has family, two sons and one adopted daughter; wife was Alice S. Winchester, from Malbro, Vt. born July 13, 1821; married Feb. 12, 1846; he has 195¼ acres in this county and 80 acres in Warren Co. Iowa; value of real estate \$16,000; was Collector one term, and is Assessor, and has been for six years; Rep; Bapt.
- C** HILDS O. Sec. 13; P.O. Mendota; 161 20-100 acres, val. \$11,300; Rep; from Vt.
- C** LAPP ALBERT N. lives with father, Sec. 6; P.O. Lamoille; Rep; from Illinois.
- C** HILDS HARVEY, Farmer, Sec. 13; P.O. Mendota; born in Sharon, Windsor Co. Vt. Dec. 3, 1799; came to this county and to this township in the Fall of 1838, and is one of the oldest settlers in the township; has family, four sons living and one daughter dead; wife was Clarissa Little, from Morristown, Lamoille Co. Vt. born Feb. 9, 1808; married Feb. 18, 1829; has 81 acres, value \$8,100; Rep; has been Justice of the Peace about thirty years, and School Trustee two terms.
- C** LAPP JOHN, Farmer and Stock Raiser, Sec. 6; P.O. Lamoille; born Hampshire Co. Mass. Oct. 1, 1814; came to this county Oct. 1834; has family of five children living and two dead; wife was Maria L. Smith, from Erie Co. N. Y. born April 19, 1818; married Oct. 23, 1837; has been Supervisor one term, Com. of Highways twelve years, also School Trustee, owns 152 acres, value \$9,880; is one of the oldest settlers in the township; Rep; Cong.
- C** ONKLING ELNOR Mrs. Sec. 17; P.O. Lamoille; 94 acres, val. \$6,980; from Penn.
- C** ONKLING JOHN H. works Mrs. E. Conkling's farm, Sec. 17; P.O. Lamoille; Dem; Ohio.
- C** RATHERS GEO. works Mrs. Avery's place, Sec. 32; P.O. Arlington; Rep; from Ills.

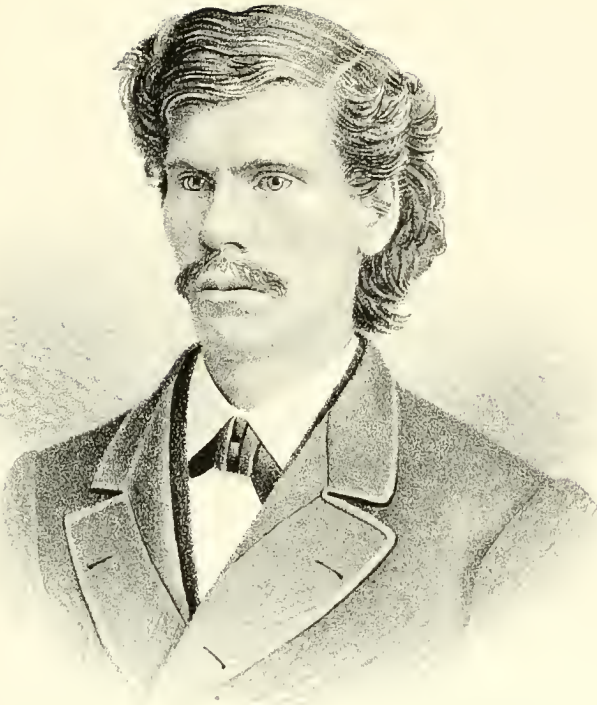

PROF. WILLIAM J. COOK
← PRINCIPAL OF DOVER NORMAL →
BUSINESS SCHOOL DOVER,

THE NEW YORK
PUBLIC LIBRARY
ASTOR LENOX AND
TILDEN FOUNDATIONS

DAVENPORT W. Sec. 2; P.O. Mendota; 320 acres, val. \$19,200; Rep; from England.

DAVENPORT W. J. lives on his father's place, Sec. 2; P.O. Mendota; Rep; from Illinois.

DAYTON C. L. Sec. 6; P.O. Lamoille; 630 acres, val. \$37,800; Rep; from N.Y.

DAYTON C. P. lives with father, Sec. 6; P.O. Lamoille; Rep; from Illinois.

DECKER JACOB, Sec. 11; P.O. Mendota; 80 acres, val. \$4,800; Rep; from Germany.

DRAPER J. A. Sec. 13; P.O. Mendota; 80 acres, val. \$5,600; Rep; from Vt.

ENGLEHARDT J. N. Sec. 1; P.O. Mendota; 188 acres, val. \$11,280; Dem; from Germany.

ENGLEHARDT JOHN, lives with father, Sec. 1; P.O. Mendota; Dem; from Illinois.

ERBES CATHERINE, Sec. 3; P.O. Mendota; widow of Daniel Erbes, who died March, 1872; he left a family of six children; Mr. and Mrs. E. were married in Feb. 1852; he left an estate of 400 acres, value \$24,000; she was born in Coburg, Germany, March 23, 1820; Evang.

ERBERS F. Sec. 2; P.O. Mendota; 80 acres, val. \$4,800; Rep; from Germany.

FAUBER C. Sec. 32; P.O. Lamoille; 230 acres, val. \$13,800; Rep; from Germany.

FAUBER FREDERICK, lives with father, Sec. 21; P.O. Lamoille; Rep; from Ill.

FAUBER JOHN, Sec. 21; P.O. Lamoille; 120 acres, val. \$8,400; Rep; from Germany.

FAUBER P. Sec. 15; P.O. Mendota; 205 acres, val. \$12,300; Rep; from Germany.

FAUBER P. Sec. 16; P.O. Lamoille; 79 acres, value \$5,350; Rep; from Germany.

FAUBER WM. Sec. 21; P.O. Lamoille; lives with father; Rep; from Ill.

FRARY GEO. Sec. 18; P.O. Lamoille; 15 acres, value \$1,800; Rep; from Mass.

FREEMAN W. Sec. 14; P.O. Mendota; 160 acres, value \$9,600; Rep; from N.Y.

FRIZZELL E. D. Sec. 29; P.O. Lamoille; lives with father; Rep; from Ill.

FRIZZELL E. S. Sec. 29; P.O. Lamoille; lives with father; Rep; from Ill.

FRIZZELL JAMES O. Sec. 33; P.O. Arlington; lives with father; Rep; from Mass.

FRIZZELL L. L. Sec. 29; P.O. Lamoille; 110 acres, value \$8,250; Rep; from Mass.

FRIZZELL M. Sec. 33; P.O. Arlington; 104 acres, value \$6,240; Rep; from Mass.

FRIZZELL V. E. Sec. 29; P.O. Lamoille; lives with father; Rep; from Ill.

GEUTHER A. Sec. 23; P.O. Mendota; 350 acres, value \$21,000; Rep; from Germany.

GEUTHIER JOHN, Sec. 23; P.O. Mendota; lives with father; Rep; from Ill.

GHEER F. lives on father's place, Sec. 27; P.O. Mendota; Rep; from Penn.

GHEER G. W. Sec. 13; P.O. Mendota; 66 acres, value \$4,600; Dem; from Penn.

GHEER H. Sec. 27; P.O. Mendota; 175 acres, value \$10,500; Rep; from Penn.

GOETZ V. Sec. 28; P.O. Lamoille; 160 acres, value \$8,000; Rep; from Germany.

GRAVES W. Sec. 30; P.O. Lamoille; 160½ acres, value \$9,600; Rep; from Mass.

GRASCH A. Sec. 15; P.O. Mendota; 169 acres, value \$10,140; Rep; from Germany.

GROSS G. Sec. 14; P.O. Lamoille; 220 acres, value \$13,200; Rep; from Germany.

GROSS L. Sec. 15; P.O. Lamoille; lives with father; Rep; from Ill.

GROSS NICHOLAS, Sec. 14; P.O. Lamoille; works his father's place; Rep; from Germany.

GROSS N. Sec. 15; P.O. Lamoille; 227 acres, value \$13,620; Rep; from Germany.

GROSS P. Sec. 23; P.O. Lamoille; 127 acres; value \$8,890; Rep; from Germany.

GROTE JOHN, Sec. 4; P.O. Lamoille; works for W. A. Pollick; Rep; from Russia.

GRUBER J. N. Sec. 15; P.O. Lamoille; 96 acres, value \$6,620; Rep; from Germany.

HERR F. Sec. 14; P.O. Mendota; 132 acres, value \$7,900; Rep; from Germany.

HETZLER J. Sec. 8; P.O. Lamoille; 300 acres, value \$22,500; Rep; from Ohio.

HILLS J. W. Sec. 30; P.O. Lamoille; 80 acres, value \$5,600; Rep; from Mass.

HOFFMAN GEORGE, lives on his father's place, Sec. 10; P.O. Mendota; Rep; from Ill.

HOPKINS JOSEPH, Sec. 18; P.O. Lamoille; works T. Babson farm; Rep; from Penn.

HOPKINS J. J. Sec. 18; P.O. Lamoille; 170 acres, value \$11,900; Dem; from Penn.

HOPPS IRVING W. lives with father, Sec. 30; P.O. Lamoille; Rep; from Ill.

HOPPS M. Sec. 30; P.O. Lamoille; 428 acres, value \$27,000; Rep; from New Brunswick.

HUFFMAN C. Sec. 25; P.O. Mendota; 119 acres, value \$8,330; Dem; from Germany.

IGOU P. Sec. 30; P.O. Lamoille; 131 acres, value \$7,860; Rep; from Penn.

JOHNSON GEO. B. Farmer and Stock Raiser, Sec. 22; P.O. Mendota; born in Pittsford, Vermont, Jan. 5, 1836, came to this Co. in July, 1851; has family, two sons and two daughters living, one daughter dead; wife is the widow of James P. Eames, from Onondaga Co. N.Y. born Aug. 29, 1836; married Jan. 23, 1866; has 145 acres in this Co. and 40 in LaSalle Co. value \$12,000; Rep.

JOHNSON HIRAM, Farmer and Stock Raiser, Sec. 18; P.O. Lamoille; born in Worcester, Worcester Co. Mass. Sep. 3, 1802; came to this Co. in Spring of 1836; has family of two daughters; wife was Sarah Little, from Morristown, Lamoille Co. Vt. born June 2, 1806; married June 24, 1840; Mrs. Johnson had the honor of christening Lamoille Township of this Co.; owns 159 acres, value \$9,420; Rep; Bapt.

KASTON WM. Sec. 1; P.O. Mendota; works for H. Koeper; Dem; from Germany.

KEMMER J. Sec. 35; P.O. Mendota; lives on C. H. Baur farm; Rep; from Germany.

KENDELL E. W. Sec. 8; P.O. Lamoille; 249 acres, value \$15,000; Rep; from Vermont.

KENZIE J. Sec. 29; P.O. Lamoille; 112 acres, value \$6,700; Rep; from New Brunswick.

KOEPEK HENRY, Sec. 1; P.O. Mendota; 188 acres, value \$11,280; Dem; from Germany.

KOEPEK J. Sec. 3; P.O. Mendota; 178 acres, value \$10,680; Dem; from Germany.

LAKIN MARY A Sec. 32; P.O. Arlington; 76 acres, value \$5,120; from England.

LEWIS WILBER W. Sec. 33; P.O. Arlington; boards with M. Frizzell; Dem; Ohio.

LLOYD ELIZA Mrs. Sec. 32; P.O. Lamoille; from Mass.

MALLONE L. Sec. 30; P.O. Lamoille; 120 acres, value \$7,800; Dem; from Penn.

MARTIN A. Sec. 12; P.O. Mendota; 121 acres, val. \$7,260; Rep; from N.Y.

MARRIOTT JOSEPH E. Stock Dealer, P.O. Lamoille; born in Lamoille, Bureau Co. March 17, 1854; has family of one daughter, born Dec. 25, 1875; wife was Miss Maria C. Booth, born in Berlin Township, this county, Jan. 16, 1854; married Feb. 25, 1875; Rep.

MARRIOTT WILLIAM, Farmer and Stock Raiser, Sec. 18; P.O. Lamoille; born in Nottinghamshire, Eng. July 4, 1827; came to the U.S. and to this county in 1852; has family of three children by first wife, and two by second wife; first wife was Tabitha J. Nichols, from Belmont Co. Ohio, who died March 4, 1866; married again July 4, 1866; owns 321 acres, value \$20,000; Dem.

MATZEN F. works C. A. Schoezer's farm, Sec. 35; P.O. Mendota; Dem; from Germany.

MATZEN THEO. works H. Funfsin's place, Sec. 36; P.O. Mendota; Dem; from Germany.

MEIER J. F. Sec. 21; P.O. Lamoille; 268 acres, val. \$16,000; Rep; from Germany.

METCALF ISAAC, Laborer, Sec. 4, P.O. Lamoille; Rep; from Ill.

MILLEY HENRY, works for R. B. Berry, Sec. 33; P.O. Arlington; Rep; from Ill.

MILLER G. Sec. 27; P.O. Mendota; 285 acres, value \$17,100.

MILLER J. G. Sec. 22; P.O. Mendota; 80 acres, value \$5,000; Rep; from Germany.

MISEL B. Mrs. Sec. 35; P.O. Mendota; 38 acres, val. \$2,260, from Germany.

MOULTON G. M. lives with father, Sec. 34; P.O. Mendota; Rep; from St. Louis.

MOULTON N. T. Sec. 34, P.O. Mendota; 160 acres, val. \$12,000; Rep; from N.Y.

MULLER PHILIP, rents of J. Koeper, Sec. 3; P.O. Mendota; Rep; from Germany.

NEFF PHILIP, lives with A. Reder, Sec. 1; P.O. Mendota; Rep; from Penn.

NELSON JAMES, rents of Mrs. S. B. Dix, Sec. 25; P.O. Mendota; Rep; from Ky.

NORRIS WM Sec. 31; P.O. Arlington; 1,163 acres, val. \$63,965; Rep; from Ohio.

PERKINS J. Sec. 5; P.O. Lamoille; 153 acres, val. \$9,100; Rep; from Ill.

PERKINS MANSON, Sec. 4; P.O. Lamoille; 259 acres, val. \$16,800; Rep; from N.C.

PERKINS MARGARET Mrs. Sec. 6; P.O. Lamoille; from Va.

POHL JOHN, works father's place, Sec. 1; P.O. Mendota; Dem; from Ill.

POLLICK W. Sec. 4; P.O. Lamoille; 240 acres, val. \$12,000; Rep; from Ireland.

POLLICK W. A. rents W. Pollick's place, Sec. 4; P.O. Lamoille; Rep; from Pa.

POPE FREDERICK, lives with father, Sec. 17; P.O. Lamoille; Rep; from Ill.

POPE JACOB, Sec. 17; P.O. Lamoille; 480 acres, val. \$24,000; Rep; from Germany.

POPE L. works 160 acres of J. Pope's farm, Sec. 17; P.O. Lamoille; Rep; from Ill.

PORTER A. G. Sec. 9; P.O. Lamoille; 246½ acres, val. \$14,700; Rep; from N.Y.

- RATH H.** Sec. 33; P.O. Lamoille; 80 acres, val. \$5,600; Rep; from Germany.
- REDER ADAM,** Sec. 1; P.O. Mendota; 240 acres, val. \$14,400; Rep; from Germany.
- RICHARDS HENRY,** rents of Rosa Kendall, Sec. 20; P.O. Lamoille; Rep; from England.
- RICHARDS WM.** works for Wm. Marriott, Sec. 18; P.O. Lamoille; Ind; from Ill.
- RISDON ORANGE,** Farmer, Sec. 18; P.O. Lamoille, born in Franklin county, town of Fairfield, Vt., Sept. 21, 1818; came to this State 1838, and to Co. 1843; has one son; wife was Miss Lucinda Green, from Madison Co. N. Y., born Aug. 20, 1827; married Oct. 9, 1849; owns 100 acres, value \$8,000; Rep; Bapt.
- SAMFORD EDWARD,** rents of J. P. Dean, Sec. 29; P.O. Lamoille; Dem; from N.J.
- SCAMMON F. J.** Sec. 33; P.O. Arlington; 54 acres, val. \$3,340; Rep; from Mass.
- SCHALLER G.** Sec. 3; P.O. Mendota; 239 acres, val. \$14,320; Rep; from Germany.
- SCHWAB GEO. P.** Farmer and Stock Raiser, Sec. 6; P.O. Lamoille; born in Hesse-Darmstadt, Germany, April 23, 1835; came to this country and this Co. 1847, and settled in this Township; has family of eight sons and one daughter; wife was Catharine Keiber, from Hesse-Darmstadt, Germany, born April 13, 1840; married Feb. 7, 1858; owns 258 acres, value \$12,900; Rep; Evang.
- SIMPKINS S.** works for R. Milner, Sec. 32; P.O. Arlington; Rep; from Ohio.
- SLOAN HENRY,** works for M. Hopps, Sec. 19; P.O. Lamoille; Rep; from Indiana.
- SMITH D.** works for H. Childs, Sec. 13; P.O. Mendota; Rep; from Ill.
- SMITH J. C.** lives with H. Johnson, Sec. 18; P.O. Lamoille; Rep; from Ill.
- SMITH J. E.** Sec. 30; P.O. Lamoille; 60 acres, value \$4,000; Rep; from Ill.
- STAMBERGER GEO.** lives with father, Sec. 16; P.O. Mendota; Rep; from Ill.
- STAMBERGER HENRY,** lives with father, Sec. 16; P.O. Mendota; Rep; from Germany.
- STAMBERGER KARL,** lives on father's place, Sec. 16; P.O. Mendota, Rep; from Germany.
- STAMBERGER S.** Sec. 16; P.O. Mendota; 480 acres, \$28,800; Rep; from Germany.
- STANARD AMOS H.** lives with father, Sec. 4; P.O. Lamoille; Rep; from Ill.
- STANARD H. A.** Farmer and Stock Raiser, Sec. 4; P.O. Lamoille; born Madison Co. N.Y. Aug. 12, 1828; came to county in November, 1840, and settled in Clarion Tp; has family of one son, Lewis E., and three daughters, Luciba F., Esther E. and Susan A.; wife was Susan N. Eddy, from Chataqua Co. N.Y. born July 17, 1835; married Dec. 1854; owns 147½ acres, value \$13,000; Rep; Bapt.
- STANARD L. E.** lives with father, Sec. 4; P.O. Lamoille; Rep; Ill.
- STANARD S.** Sec. 4; P.O. Lamoille; 143½ acres, \$10,000; Rep; N.Y.
- STEIN H.** Sec. 35; P.O. Mendota; 239 acres, \$14,340; Rep; Germany.
- STEVENSON A. L.** Farmer and Stock Raiser, Sec. 9; P.O. Lamoille; born Jefferson Co. Ohio, Oct. 5, 1823; came to this county Nov. 30, 1848; has three sons living, one son dead; wife was Miss Gellilah Browning, from Brown Co. Ind; married Oct. 21, 1849, died March 25, 1857; married again to Ardellia Isaac, Feb. 18, 1858; owns 1,082 acres in this county, val. \$64,900; Rep.
- STEVENSON J. F.** lives with father, Sec. 9; P.O. Lamoille; Rep; from Ill.
- STEWART S.** Sec. 33; P.O. Arlington; 80 acres, \$5,000; Dem; from Ireland.
- STIFFORD C.** Sec. 29; P.O. Lamoille; 155 acres, \$9,300; Dem; from Germany.
- STOTARD JAMES,** rents of D. H. Lloyd, Sec. 32; P.O. Lamoille; Rep; from England.
- STOTT JACOB,** works for H. Stanard, Sec. 4; P.O. Lamoille; Rep; from England.
- STOUGHTON C. A.** works P. Igou's farm, Sec. 29; P.O. Lamoille; Rep; from Ohio.
- SWANLUND PETER,** Sec. 4; P.O. Lamoille; 86 acres, \$5,620; Rep; from Sweden.
- TRUCKENBROD H.** Sec. 2; P.O. Mendota; 360 acres, \$21,600; Rep; from Germany.
- TRUCKENBROD J.** Sec. 11; P.O. Mendota; 360 acres, \$21,600; Rep; from Germany.
- TRUCKENBROD JOHN,** lives with father, Sec. 2; P.O. Mendota; Rep; from Ill.
- TOWER ANDREW,** lives with father, Sec. 25; P.O. Mendota; Rep; from Ill.
- TOWER GEO.** lives with father, Sec. 25; P.O. Mendota; Rep; from Ill.
- TOWER J. D.** Sec. 25; P.O. Mendota; 237 acres, \$17,700; Rep; from N.Y.
- ULTICH J. B.** Sec. 28; P.O. Mendota; 420 acres, \$25,000; Dem; from Germany.
- ULTICH WM.** lives with father, Sec. 28; P.O. Mendota; Dem; from Ill.

- WALCH CHAS. works R. Minler's place, Sec. 32; P.O. Arlington; Rep; from Germany.
 WALKER L. Sec. 9; P.O. Lamoille; 201 acres, \$10,000; Rep; from Vt.
 WALSH J. Sec. 19; P.O. Lamoille; 114 acres, \$6,840; Rep; from Germany.
 WALSH NICHOLAS, Sec. 20; P.O. Lamoille; 105 acres, \$6,300; Rep; from Germany.
 WEINHEIMER F. Sec. 11; P.O. Mendota; 80 acres, \$4,800; Rep; from Germany.
 WELLS JARVIS P. Sec. 8; P.O. Lamoille; 40 acres, \$3,000; Rep; from Vt.
 WELLS MARY Mrs. Sec. 8; P.O. Lamoille; 95 acres, \$5,000; from Vt.
 WHITE J. C. Sec. 14; P.O. Mendota; 162 acres, \$9,700; Rep. from Germany.
 WINDLE F. Sec. 21; P.O. Mendota; 241 acres, \$14,460; Rep; from Germany.
 WING W. C. Sec. 27; P.O. Mendota; 80 acres, \$5,800; Rep; from N.Y.
 WINTERS A. Sec. 34; P.O. Arlington; 216½ acres, \$7,400; Rep; from Penn.
 WINTERS J. Sec. 34; P.O. Arlington; 120 acres, \$7,400; Rep; from Penn.
 WINTER JOHN, lives with father, Sec. 24; P.O. Mendota; Rep; from Ill.
 WINTER J. Sec. 24; P.O. Mendota; 117 acres, \$8,190; Rep; from Germany.
 WITTIG JOHANNES, Pastor Lutheran Church, Sec. 15; P.O. Mendota; from Germany.

HALL TOWNSHIP.

- AARON JACOB, Renter; P.O. Peru; Dem; Luth; Germany.
 BAKER GEO. Renter; P.O. Peru; Dem; Luth; Germany.
 BATCHELDER JAMES, Farmer, Sec. 36; P.O. Peru; Ind; Lib; New Hampshire.
 BEERS NICHOLAS, Farmer, Sec. 33; P.O. Peru; Dem; Cath; Germany.
 BOOZ ISAAC, Laborer; P.O. Peru; Dem; New Jersey.
 BOOZ WM. Renter; P.O. Peru; Dem; New Jersey.
 BORGER J. Farmer, Sec. 3; P.O. Peru; Ind. Reform; 120 acres; Germany.
 BRANAGEN JOHN, Farmer; P.O. Peru; Dem; Cath; 80 acres; Ireland.
 BROWN JAMES, Miner; P.O. Depue; Dem; Meth; England.
 BURLEE JOHN, Miner; P.O. Hollowayville; Rep; Penn.
 CAHILL DANIEL, Farmer, Sec. 10; P.O. Peru; Dem; Cath; 260 acres; Ireland.
 CASFORD J. W. Farmer, Sec. 19; P.O. Hollowayville; Dem; Bapt; 65 acres; P. E. Island
 CASFORD JAMES, Farmer, Sec. 19; P.O. Hollowayville; Dem; Prince Edward's Island.
 CASFORD W. J. Miner; P.O. Hollowayville; Dem; Prince Edward's Island.
 CASTENDYCK LOUIS, Farmer, Sec. 23; P.O. Peru; Dem; Pres; from Germany.
 CASTENDYCK GEO. Farmer, Sec. 23; P.O. Peru; Dem; Pres; Germany.
 CHAMBERLAIN WM. Farmer, Sec. 36; P.O. Peru; Dem; Penn.
 CLARK A. Farmer, Sec. 27; P.O. Peru; Dem; Lib; Ohio.
 CLEER ADAM, Farmer, Sec. 2; P.O. Peru; Dem; Luth; 150 acres; Germany.
 CLEER HENRY, Farmer; P.O. Peru; Dem; Luth; from from Quincy.
 COLVER J. H. Farmer, Sec. 3; P.O. Peru; Dem; Cath; Penn.
 COLVER J. Farmer, Sec. 3; P.O. Peru; Rep; Luth; 160 acres; Penn.
 CONNERTON P. Farmer; P.O. Peru; Dem; Cath; Germany.
 COMBS J. F. Farmer, Sec. 9; P.O. Hollowayville; born Grainger Co. Tenn. April 19, 1821; came to this county Oct. 12, 1840; Rep; Meth; owns 80 acres, worth \$5,600; has held the office of School Director; married May A. Piper Dec. 13, 1849; she died Dec. 26, 1868; five children; G. W. lives in Stark Co., H. M. in Kansas.
 COMBS ILO W. Farmer; P.O. Hollowayville; Rep; Lib; Illinois.
 CRANFIELD THOMAS, Farmer, Sec. 16; P.O. Peru; Dem; Cath; Ireland.
 DAVIS BENJ. Farmer, Sec. 1; P.O. Peru; Rep; 334 acres.
 DEHR GEORGE, Farmer, Sec. 35; P.O. Peru; Dem; Cath; Germany.
 DAVIS JESSE, Teacher; P.O. Depue; born in Ohio Jan. 22, 1813; came to this county 1855; Rep; Meth; commenced teaching school in 1849, and has continued up to the present time.

DEBUS JOHN, Farmer, Sec. 34; P.O. Peru; born in Germany Dec. 28, 1831; came to LaSalle in 1851; came to Bureau Co. shortly after, where he engaged in work at 35 cents per day; he held the office of Pathmaster one term; Dem; Pres; owns 90 acres land, valued at \$4,000; married Miss Catherine Weissenburger 1861; four girls.

DELANEY MICHAEL, Farmer, Sec. 16; P.O. Peru; Dem; Cath; Ireland.

DELANEY THOMAS, Farmer, Sec. 10; P.O. Peru; Dem; Cath; Ireland.

DINGLER CHRISTIAN, Renter; P.O. Peru; Dem; Luth; Germany.

DORN JOHN, Farmer, Sec. 4; P.O. Peru; Dem; Lib; Germany.

EMMERLING JOS. Tenant of F. Wilson, Sec. 36; P.O. Peru; Dem; Cath; from Germany.
EMMERLING JOSEPH, Farmer; P.O. Peru; Dem; Cath; Germany.

ERHART JOHN, Farmer, Sec. 6; P.O. Hollowayville; Dem; Luth; from Germany.

EYCKS JOSEPH, Farmer, Sec. 33; P.O. Peru; Dem; Cath; Germany.

FLAHERTY DANIEL, Farmer, Sec. 15; P.O. Peru; Dem; Cath; Illinois.

FLAHERTY JOHN, Farmer, Sec. 3; P.O. Peru; Dem; Cath; Illinois.

FLAHERTY MICHAEL, Farmer, Secs. 15 and 16; P.O. Peru; Dem; Cath; Illinois.

FLAHERTY PATRICK, Farmer, Sec. 10; Dem; Cath; Illinois.

FRIZZELL ADAM, Laborer; P.O. Peru; Ind; Maryland.

GARA JOHN, Farmer, Sec. 33; P.O. Peru; Dem; Cath; Poland.

GEHRING HENRY, Farmer, Sec. 7; P.O. Hollowayville; Dem; Pres; Germany.

GUENTHER MICHAEL, Farmer, Sec. 36; P.O. Peru; Dem; Germany.

GUIDER B. Farmer; P.O. Peru; Dem; Cath; Poland.

HAGAN A. T. Farmer, Sec. 14; P.O. Peru; 426 $\frac{2}{3}$ acres; Dem; Kentucky.

HALL E. C. Jr. Farmer, Sec. 21; P.O. Peru; Dem; Lib; Ill.

HALL G. M. Farmer, Sec. 27; P.O. Peru; Dem; Ill.

HALL E. C. Farmer; Sec. 21; P.O. Peru; born in Kentucky, Apr. 14, 1814; came to this county in 1834; Dem; owns 240 acres of land, valued at \$25,000; he has held the office of Justice of the Peace; he has fifteen children, nine living; his wife is dead.

HANAN PATRICK, Renter; P.O. Peru; Dem; Cath; Ireland.

HARLINE PETER, Farmer; P.O. Peru; Dem; Luth; Germany.

HARRINGTON DANIEL, Renter; P.O. Hollowayville; Dem; Cath; Ireland.

HARRINGTON MARY, Sec. 19; P.O. Hollowayville; Ireland.

HARRINGTON PETER, Farmer, Sec. 19; P.O. Hollowayville; Dem; Cath; Ireland.

HARRIS J. G. Renter; P.O. Hollowayville; Rep; Lib; Illinois

HASSLER CHAS. Farmer, Sec. 8; P.O. Peru; Dem; Luth; Germany.

HASSLER J. J. Farmer, Sec. 5; P.O. Hollowayville; Dem; Prot; Germany.

HEILIGER ADAM, Farmer, Sec. 6; P.O. Hollowayville; Dem; Luth; Germany.

HENNESSY WM. Miner, Sec. 18; P.O. Hollowayville; Dem; Cath; Ireland.

HILDEBRAND FRED, Sec. 3; P.O. Peru; Dem; Cath; Germany.

HILDEBRAND WM. Farmer; P.O. Peru; Rep; Luth; Ill.

HILL DANIEL, P.O. Hollowayville; Dem; Cath; Germany.

HILL JACOB, Sec. 19; P.O. Hollowayville; Dem; born Illinois.

HOFFMAN C. W. Farmer, Sec. 27; P.O. Peru; born in New York, Dec. 20, 1850; came to this county in 1851; Dem; Lib; wife was Miss Marrillia Miller; she was born in this county Sept. 27, 1858; lived here since.

HOFFMAN AUSTIN, Farmer, Sec. 25 and 26; P.O. Peru; Rep; Meth; Chemung Co. N.Y.

HOFFMAN E. A. Sec. 35; P.O. Peru; Meth; N.Y.

HOFFMAN WM. Laborer; P.O. Peru; Dem; Meth; N.Y.

HOFFMAN WM. Farmer, Sec. 35; P.O. Peru; Dem; Meth; N. Y.

HOSS SUSANNA, Sec. 2; P.O. Peru.

HOSHETT WM. Renter; P.O. Peru; Dem; Luth; Germany.

HUGHES P. Farmer, Sec. 5; P.O. Arlington, Ind; Bapt; 80 acres; val. prop. \$5,200; N.Y.

HUNGER JOHN, Farmer, Sec. 29; P.O. Peru; Dem; Prot; 100 acres, val. \$4,000; Switzerland.
 HUMMEL JOHN, Renter, Sec. 17; P.O. Peru; Dem; Luth; Germany.
 HURLEY D. J. Farmer, Sec. 12; P.O. Peru; Dem; Cath;

JOHNSON JACOB, Renter; P.O. Hollowayville; Rep; Luth; Denmark.
 JONES JOHN, Farmer, Sec. 21; P.O. Peru; Dem; Luth; Penn.

KEELAN MICHAEL, Tenant of Henry Ream's; P.O. Peru; Dem; Luth; Germany.
 KELLY JOHN, Farmer, Sec. 20; P.O. Hollowayville; Dem; Cath; Illinois.
 KESLER LIPECT, Farmer, Sec. 11; P.O. Peru; Dem; Luth; 80 acres; Germany.
 KLEIN NICHOLAS, Farmer, Sec. 7; P.O. Hollowayville; Dem; Luth; 80 acres; Germany.
 KLUGHERZ JOHN, Farmer, Sec. 8; P.O. Hollowayville; Dem; Luth; Germany.
 KNAPP NICHOLAS, Farmer; Sec. 8; P.O. Hollowayville; Rep; Luth; Germany.
 KOSTER N. Farmer, Sec. 11; P.O. Peru; Dem; Cath; Germany.
 KUTTLEK GOTTLIEB, Renter; P.O. Peru; Dem; Luth; Germany.
 KUTTLER WM. Renter; P.O. Peru; Dem; Luth; Germany.

LAKE W. S. Farmer, Sec. 5; P.O. Hollowayville; Dem; Luth; Germany.
 LANCE A. S. Farmer, Sec. 5; P.O. Arlington; Dem; Bapt; N. J.
 LANE FREDERICK, Farmer, Sec. 6; P.O. Hollowayville; Dem; Prot; Germany.
 LAWRENCE N. J. Mrs. Sec. 36; P.O. Peru; Meth; Michigan.
 LEIZE CONRAD, Farmer, Sec. 6; P.O. Hollowayville; Dem; Luth; Germany.
 LEVES J. Farmer; P.O. Hollowayville; Dem; Luth; Germany.
 LINKER JOHN, Farmer, Sec. 29; P.O. Peru; Dem; Luth; Germany.
 LINZ WM. Farmer, Sec. 7; P.O. Holloway; Dem; Luth; Germany.
 LIPKE AUGUST, Farmer, Sec. 3; P.O. Peru; Dem; Luth; Germany.
 LIPSKI GEORGE, Laborer, P.O. Peru; Dem; Poland.

MANNING MICHAEL, Sec. 15; P.O. Peru; Dem; Cath; Ireland.
 MARLATT A. Renter; P.O. Hollowayville; Rep; Meth; N. J.
MARK JOHN, Farmer, Sec. 34; P.O. Peru; born in Germany, Sept. 14, 1852; came to this county in 1864; Dem; Cath; married Miss Louise Renner, from Germany, on the 22d of Feb. 1876.
 MARLATT JOHN, Renter; P.O. Hollowayville; Rep; Lib; N. J.
 MARTIN JOHN, Farmer, Sec. 11; P.O. Peru; Dem; Cath; Ireland.
 MARTIN THOMAS, Farmer, Sec. 11; P.O. Peru; Dem; Cath; Ireland.
 MAY JACOB, Farmer, Sec. 6; P.O. Hollowayville; Dem; Luth; 80 acres; Germany.
 MEISENBACH ANDREW, Renter; P.O. Peru; Dem; Cath; Germany.
 MEISENBACH JOHN, Renter; P.O. Peru; Dem; Cath; Germany.
 MEISENBERGER GEO. Renter; P.O. Peru; Dem; Luth; Germany.
MILLER H. J. Farmer; P.O. Peru; born in Dubois Co. Ind. Nov. 30, 1823; came to this county Aug. 24, 1832; land is on Secs. 20, 21, 26, 27, 28, 33, 34, 35; amount 1,202½ acres, valued at \$75,000; personal property \$4,000; Dem; Meth; has held the offices of Director and Supervisor; wife was M. A. J. R. Williams; married Aug. 5, 1849; has had six children; two girls and two boys living.
MILLER SMITH, Farmer, Secs. 28-33; P.O. Peru; born in Dubois Co. Ind. Aug. 26, 1828, came to this county 1832; has held the offices of School Treasurer, Justice of the Peace, etc, Dem; Meth; owns 135 acres, worth \$7,000; wife was Mrs. Jennie Farrer; married June 17, 1867; one boy belongs to her by former marriage, eight to him; two boys and three girls living.
 MILLER B. Renter; P.O. Peru; Dem; Luth; Germany.
 MILLER CHAS. Painter; P.O. Peru; Ind; Ind; Illinois.
 MONDEN WM. Farmer, P.O. Hollowayville; Rep; Prot; Germany.
 MONDEN FRED, rents Seaton's farm; P.O. Hollowayville; Rep; Lib; Illinois.
 MOORE ROSCOE Laborer; P.O. Hollowayville; Rep; Lib; Illinois.
 MOORE JOHN, Renter; P.O. Hollowayville; Dem; Lib; Illinois.
 MUNSÖN CALEB, Farmer, Sec. 17; P.O. Peru; Dem; Lib; Indiana.

MUNSON H. W. Farmer, Sec. 29; P.O. Peru; Dem; Meth; Indiana.

MUNSON WM. Farmer; P.O. Depue; Dem; Indiana.

MURPHY JOHN, Farmer, Sec. 19; Dem; Cath; N.Y.

MURRY JAMES, Farmer, Sec. 26; P.O. Peru; Rep; Old Eng; Scotland.

McCLAIN BENJ. Farmer; P.O. Hollowayville; Rep; Lib; Ohio.

McGRATH THOMAS, Sec. 18; P.O. Hollowayville; Dem; Cath; Penn.

McKEE A. Farmer, Sec. 5; P.O. Arlington; Dem; Pres; N.Y.

McNAMANA D. J. Farmer, Sec. 20; P.O. Hollowayville; Dem; Cath; Ireland.

NEW G. M. Farmer, Sec. 7; 80 acres; Germany.

NOWOK MICHAEL, Laborer; P.O. Peru; Dem; Cath; Germany.

O'HALORAN MICHAEL, Farmer, Sec. 19; P.O. Hollowayville; Dem; Cath; Ireland.

OTT JACOB D. Farmer, Sec. 31; P.O. Hollowayville; Ind; Maryland.

PIBLOW GEORGE, Renter; P.O. Holloway; Dem; Luth; Germany.

PIPER EZEKIEL, Farmer, Sec. 18; P.O. Hollowayville; born in Bureau Co. Jan. 9, 1854; lived here since; Rep; Lib.

RREAM HENRY, Farmer, Sec. 21; P.O. Peru; Dem; Luth; Germany.

REAM PETER, Farmer, Sec. 22; P.O. Peru; Dem; Luth; 80 acres; val. \$5,000; Penn.

RENNER JOHN, Farmer, Sec. 22; P.O. Peru; Dem; Cath; Germany.

RICH A. Farmer, Sec. 31; P.O. Depue; Rep; Virginia.

SCANLIN MICHAEL, Renter; P.O. Peru; Dem; Cath; Ireland.

SCANLEN JOSEPH, Farmer, Sec. 11; P.O. Peru; Dem; Cath; 80 acres; Ireland.

SCHLITT ANDREW, Farmer, Sec. 10; P.O. Peru; Dem; Luth; Germany.

SCHIRMER MICHAEL, Farmer, Sec. 28; P.O. Peru; prop. \$4,000; Dem; Luth; Germany.

SCHIRMER MICHAEL, rents father's farm; P.O. Peru; Dem; Cath; Germany.

SEATON JAMES H. Farmer; P.O. Hollowayville; Dem; 390 acres; Kentucky.

SEATON J. H. Farmer, Sec. 8; P.O. Hollowayville; Dem; 190 acres; Kentucky.

SEARL WM. W. Farmer, Sec. 18; P.O. Hollowayville; born in Bureau Co. April 23, 1852; lived here since; Rep; Lib; owns 120 acres of land, worth \$9,000; per. prop. \$600; married Lydia E. McClain, Dec. 4, 1873; one girl.

SEBACH FRANK, Farmer; P.O. Peru; Dem; Cath; Germany.

SEBACH ROBT. Farmer; P.O. Peru; Dem; Cath; Germany.

SESSLER JACOB, Renter; P.O. Peru; Dem; Luth; Germany.

SHEA D. Farmer; P.O. Peru; Dem; Cath; Ireland.

SHEA JOHN, Farmer, Sec. 15; P.O. Peru; Dem; Cath; Ireland.

SHOUMBURG ERNEST, Farmer; P.O. Peru; Dem; Meth; Germany.

SNYDER HENRY, Farmer; 25 acres; per. prop. \$3,000; Dem. Cath; Germany.

SNYDER HENRY, Farmer, Sec. 29; P.O. Peru; Dem; Luth; 425 acres, \$18,000; Germany.

SMITH CHAS. Renter; P.O. Peru; Dem; Cath; Poland.

STIMMELL J. A. & H. B. Blacksmiths and Wagonmakers, Sec. 30; P.O. Hollowayville; J. A. Stimmell was born in Maryland, Oct. 1, 1834; came to this county in 1855; Dem; Luth; held the office of School Director; wife was Miss Julia Ott; has four children; H. B. Stimmell came to this county in 1875; Rep.

STIMMELL H. B. Wagonmaker; P.O. Hollowayville; Rep; Maryland.

STREW WM. Renter; P.O. Peru; Rep; Luth; Germany.

STRUBER HENRY, Farmer, Sec. 6; P.O. Hollowayville; Dem; Prot; Germany.

SWAB LAWRENCE, Farmer, Sec. 22; P.O. Peru; Dem; Cath; Germany.

TITER DAVID, Farmer, Sec. 9; P.O. Peru; born in Ireland, in 1822; came to this county in 1851; Dem; Cath; he owns 40 acres of land, valued at \$2,600.

VOGT HENRY, Renter; P.O. Hollowayville; Dem; Pres; Germany.

- WAGNER JOHN**, Route, P.O. Peru; Dem; Luth; Germany.
- WASSOM JACOB**, P.O. Peru; Rep, Sec. 34; 404 acres; Tenn.
- WEBER HENRY**, Farmer, Sec. 2; P.O. Peru; Dem; Lib; 100 acres; Germany.
- WEEKS E. MARY**, P.O. Depue, Dem; from Ireland.
- WELGANI FETTER**, Farmer, Sec. 33; P.O. Peru; Dem; Luth; Germany.
- WELINGER CHAS. S.** Farmer, Sec. 19; P.O. Peru; Dem; Lib; Germany.
- WEISENBERGER CONRAD**, Farmer; Sec. 9; P.O. Peru; Dem; Luth; 80 acres; Germany.
- WEISENBERGER CONRAD**, Farmer; Sec. 9; 60 acres; P.O. Peru; Dem; Luth; Germany.
- WEISENBURGER B. VALENTINE**, Sec. 32; P.O. Peru; Dem; Luth; Germany.
- WEISENBURGER GEORGE**, Farmer; Dem; Pres; 35 acres; Germany.
- WEISENBURGER G.F.O.**, Farmer, Sec. 4; P.O. Peru; Dem; Luth; Germany.
- WEISENBURGER JOHN**, Renter, Sec. 4; P.O. Peru; Dem; Luth; Germany.
- WEISENBURGER VALENTINE**, Farmer; P.O. Peru; Dem; Luth; Germany.
- WILHART ALBERT**, Farmer; P.O. Peru; born in Illinois, Feb. 1, 1853; Dem; wife was Miss May Turner, married Aug. 30, 1874; one boy.
- WILLIAMS BOB** —
- WILLIAMS W. W.** Rev; P.O. Peru; Rep; Meth, Illinois.
- WILSON JOHN**, Farmer, Sec. 34; P.O. Peru; Dem; Cath; Poland.
- WILSON JOSEPH**, Renter; P.O. Peru; Dem; Cath; Germany.
- WINNER JAMES**, Farmer, P.O. Peru; Dem; 300 acres; per prop. \$2,000; England.
- WILSON SAMUEL**, Farmer, Sec. 34; P.O. Peru; Dem; Cath; Ireland.
- WINSLER S. E.** Farmer, Sec. 30; P.O. Peru; Dem; Lib; Ill.
- WIXOM CHAS.** Farmer, Sec. 28; P.O. Peru; born in this county, Aug. 7, 1851; Ind; the estate contains 250 acres of land, valued at \$15,000, owned by Mrs. R. A. and Charles and Cynthia; Mrs. Wixom came to this county 1835; Rep.
- WOLFER J.** Farmer, Sec. 21; P.O. Peru; Dem; from Germany.
- ZOLLER WM.** Wagonmaker; P.O. Hollowayville; Dem; Cath; Germany.

INDIANTOWN TOWNSHIP.

See Town of Tiskilwa in both Arispe and Indiantown Townships, and some names may have accidentally crept in the wrong township.

- ANDERSON ANDREW**, Laborer for Cushing, Sec. 6; Rep; Luth; from Sweden.
- ANDERSON C.** Tenant Farmer, Sec. 4; P.O. Tiskilwa; Dem; Meth; born Maryland.
- ANKERS BROWN**, Shoemaker, Dem; Lib; born Ohio.
- ANKERS E. B.** Tiskilwa; Shoemaker; Ind; Hard Shell Bapt; born Ill.
- ALBRECHT CHRISTIAN**, Farmer, Sec. 31; P.O. Lombardville; born in Berne, Germany in 1821; came to this county in 1837; Dem; Mennonite; owns 400 acres land, value \$20,000; has lived in this county 39 years, one of the earliest settlers; married Catharine Enguy in 1848; she was from Berne, Germany; have six children, one boy and five girls.
- ANDERSON CHAS.** Laborer, Sec. 20; Rep; Luth; from Sweden.
- ANDERSON FRANK**, Laborer for Humna, Sec. 4; P.O. Wyauet; Rep; Luth; from Sweden.
- ANDERSON FRED**, Laborer, Sec. 3; Rep; Luth; from Sweden.
- ANDERSON JOHN**, Laborer, village, P.O. Tiskilwa; Rep; Luth; from Sweden.
- ANDERSON JOHN F.** Laborer, Sec. 4; Dem; Meth; from Maryland.
- ANTHONY WILLIAM**, Farmer, Sec. 6; P.O. Buda; born in Sussex Co. New Jersey, Dec. 15, 1828; came to this county in Sept. 1855; was brought up in New Jersey, and lived 27 years; has lived in this county 21 years; has held office School Director; Rep; owns 80 acres land, value \$5,000; owns 80 acres land in Iowa, value \$2,000; married Mrs. Mauda Reed, she was born and brought up in Morris Co. New Jersey; they have one child, and have lost two.
- ANTHONY A.** Farmer, Sec. 17, P.O. Providence; Rep; Cong; prop. \$20,000; born R. Island.

ANTHONY CHAS. Farmer, Sec. 8; P.O. Providence; Rep; Cong; val. prop. \$2,000; born Ills.
 AVERY R. N. Rev. Minister, village; Ind; Epis; born Mass.

BACON GEO. H. Farmer, Sec. 33; P.O. Tiskilwa; Ind; Cong; born Ohio.

BAKER ALMOND, Minister, village; Rep; U. Brethern; val. prop. \$4,000; N. Y.

BAKER J. W. Tiskilwa; Shoemaker; Rep; Meth; born Tenn.

BACON HARVEY, Farmer, Sec. 33; P.O. Tiskilwa; born in Candor, Tioga Co. New York, April 9, 1806; came to this county in Oct. 1848; Ind. in pol; Cong; owns 480 acres land, value \$31,200; 240 acres in Iowa, \$3,600; lived in Ohio 13 years; has lived in this county 28 years; the country here thinly settled; Mr. Dorr and several others here when he came; has held office of Town Assessor, and School Director, and Pathmaster; he is now over seventy years old; married Betsey Allen Kobi son, in April, 1834; she was born in Barton, Orleans Co. Vermont, Nov. 23, 1808; has four children, three sons and one daughter; lost two in infancy.

BARNEY HOSEA, Farmer, Sec. 17; Rep; Cong; val. prop. \$10,000; born Mass.

BARNEY H. E. Farmer, Sec. 17; Rep; Cong; born Ill.

BARLOW SOLOMON N. Carpenter; Rep; Meth; born Mass.

BARR WM; Farmer, Sec. 17; Dem; Cath; born Ireland.

BARTON A. Farmer, Sec. 19; Rep; Epis; val. prop. \$5,000; born Ireland.

BARTON HENRY, Tenant Farmer, Sec. 30; P.O. Providence; Rep; Lib; born Ireland.

BARTON J. Farmer, Sec. 19; P.O. Providence; Rep; Epis; val. prop. \$5,000; born Ireland.

BARTON J. Farmer, Sec. 21; Rep; Epis. born England.

BARTON WM. Tenant Farmer, Sec. 30; P.O. Providence; Rep; Lib; born Ireland.

BARROWS OTIS, Laborer for Weld, Sec. 6; P.O. Buda; Rep; Luth.

BARRY JEREMIAH, Farmer, Sec. 27; P.O. Tiskilwa; born in county of Cork, Ireland, in 1832; came to this county in 1861; Dem; Cath; owns 45 acres land, value \$2,500; he was in her Majesty's 32d Light Infantry in the famous siege of Lucknow, only 800 in the garrison, against 95,000 Sepoys; the wounded had to come out of hospitals when almost ready to die and go upon the ramparts at the batteries to keep up fire; firing continued night and day for five months; he received two medals for bravery; was in sixteen general engagements; the only survivor of that siege in America; married Mary Sullivan in 1860; she was from county Cork, Ireland; has six children.

BARTLETT GEO. Laborer, village; Dem; Meth; born Ills.

BATTEY OWEN W. Lumber and Grain Dealer; Tiskilwa; born in Providence Co. R. Island, June 15, 1823, lived there 12 years, and in Conn. 10 years; came to this State in 1845, and has lived in this Co. 22 years. He is agent of the C. R. I. & P. R.R. at this place, and has been in the employ of this Road since 1853. He is also engaged in Lumber and Grain business; he has represented this town in Board Supervisors, also held office of Town Trustee; Rep; Meth; owns 160 acres land, value \$9,600; married Miss Pauline A. Walker, March 18, 1851; born in Vt; lived in N.Y. State, and has lived in this state 39 years; have 3 sons—lost one daughter.

BATTY JOHN, Laborer, Sec. 29; Rep; Cong; born Conn.

BATES WM. Carpenter, Sec. 17; Dem; Lib; born Mass.

BAUM HENRY, Tenant Farmer, Sec. 10; P.O. Tiskilwa; Rep; Meth; born Pa.

BEASLEY JOHN, Wheelwright, P.O. Tiskilwa; Rep; Bapt; born Mass.

BENSON CHAS. Farmer, Sec. 22; P.O. Tiskilwa; Rep; Luth; val. prop. \$2,000; born Sweden.

BENT GEO. works for O'Connell, Sec. 10; Dem; Lib; born on the sea.

BIGELOW JOSEPH W. Farmer, Sec. 2; P.O. Tiskilwa; Dem; Univ; val. prop. \$15,000; Maine.

BLESSING A. lives with father, Sec. 24; Dem; Luth.

BLISS HOWARD C. Farmer and Fruit Grower, Sec. 7; P.O. Buda; born R. Island, Dec. 26, 1850; the old Bliss Nurseries, established by H. N. Bliss, in 1852, containing 80 acres, about 40 acres of orchard, largely composed of "Willow Twig," "Ben Davis" and "Jonathan's;" they are making a specialty of manufacturing strictly pure cider vinegar, and have established a very fine and increasing trade with those who desire a pure article and appreciate it. He has a Cider Mill capable of running out twenty to thirty barrels daily, also Vinegar Works in complete running order. The above property is offered for sale or exchange on reasonable terms, giving an excellent chance to step into an established business; full particulars given, with good reasons for selling, upon application to the proprietor, Howard C. Bliss, Rep; Cong.

BLISS GEO. W. Farmer, Sec. 36; P.O. Tiskilwa; Rep; Lib; born Vermont.

- BLISS JAMES H.** Farmer, Sec. 36; P.O. Tiskilwa; Rep; Epis. Pref; \$8,000; born R. Island.
- BLESSING JOHN,** Farmer, Sec. 24; Tiskilwa P. O; born in Dauphin Co. Pa. Jan. 26, 1821, lived in that state 27 years; came to this state, April 18, 1849, and has lived in this county 27 years—one of early settlers, only 11 houses in Indiantown that time. He holds office School Commissioner and Path-master; Dem; Luth; he owns 246 acres land, value \$12,300; married Miss Mary Walter in Dec. 1846; she was born Dauphin, Pa. Dec. 20, 1825; have 14 children—7 sons and 7 girls.
- BLOOM W. H.** Farmer, Sec. 12; Ind; Meth; 500 acres, \$25,000; born Ohio.
- BOBERT P.** Dentist, village; Dem; Bapt.
- BOYNER JOHN,** Laborer, village; Rep; Lib; born Ohio.
- BOOTH C. N.** Farmer, Sec. 20; Ind; Cong; born England.
- BOOTH DAVID,** Farmer, Sec. 17; Dem; Lib; born Ills.
- BOOTH JOSEPH,** Farmer, Sec. 17; Dem; Lib; val. prop. \$10,000; born England.
- BOOTH SQUIRE,** Carpenter, Sec. 17; born England; Rep; Cong.
- BOYDEN E. P.** Tiskilwa Hotel, P.O. Tiskilwa; born in Hampshire Co. Mass. Feb. 16, 1823; came to this state in 1854; Rep; Cong; owns 160 acres land, value \$8,000; Proprietor and Owner Tiskilwa House, principal hotel in town; has held office of Town Clerk, also Town Treasurer for several years; was one of School Committee and City Sealer of Weights and Measures; married Mary R. Dunbar, from same place, in 1840; she died Sept. 10, 1869; married second wife, Marcia A. Penny, she was born in Warren Co. Pa; had six children by first wife.
- BRADLEY C.** Laborer, village; born Ohio; Rep; Meth.
- BRADLEY K.** Laborer, Sec. 2; P.O. Tiskilwa; born Ill; Rep; Meth.
- BRAZEE GEO.** Farmer, Sec. 13; born Ill; Rep; Lib.
- BRAZEE WM.** Farmer, Sec. 13; born N. Y; Rep; Lib.
- BRYANT D.** Wagon Maker, village; born Mass; Dem; Epis.
- BROWN J. A.** Carpenter, Sec. 4; P.O. Tiskilwa; born Ill; Rep; Meth.
- BURKY ANDREW,** Farmer, Sec. 21; born Germany; Dem; Mennonite; prop. \$12,000.
- CALLI JOHN G.** Fruit Grower, village; P.O. Tiskilwa; born New Hampshire; Rep; Lib.
- CALLAHAN P.** Laborer, Sec. 17; born Ireland; Dem; Cath.
- CAMPBELL DUNCAN,** Farmer, Tiskilwa; born in Manchester, England, Feby. 1, 1836; came to this country 1845; worked in cotton-mill, factory boy, in R. Island; he then came to this state and county and has lived here about 30 years; he was in the army—was 1st Lieut. in Company F, 146 Reg. Ills. Infantry; was also engaged in suppressing resistance to the draft, and in organizing troops; he was appointed to represent his rank in the army as one of the guard of honor at the funeral of Lincoln. He holds the office of Supervisor of this town; Rep; Lib; owns 180 acres land, value \$9,000; married Sarah S. Kelly, June 1858, she was from Maine; daughter of Aaron Kelly of this county; have six children—4 girls and 2 boys.
- CANTY D.** Laborer, Sec. 17; born Ireland; Dem; Cath.
- CANTA DAN,** Laborer, Sec. 17; born Ireland; Dem; Cath.
- CARPENTER LUTHER P.** Farmer and Machinist; Sec. 17; P.O. Providence; born in Bristol, R. I. Dec. 3, 1819; moved to Taunton, Mass. when two months old, and lived there about thirty-six years; worked as Machinist twenty years, and helped to set up the first stationary engine in Bristol Co. Mass; came to this country in 1855, and has lived here twenty-one years; Rep; Lib; owns 193 acres of land, value \$13,510; married Miss Betsy B. Barney in 1843; she was born and brought up in Taunton, Mass; they have two children—daughters; have lost two children.
- CARPENTER W. W.** Express Agent, Tiskilwa; born R. I; Rep; Bapt.
- CLARK G.** Horseman, Sec. 4; born Canada; Dem
- CODE P.** Laborer for Batty, Sec. 11; born Ireland; Dem; Cath.
- COLE JOHN,** Minister, Tiskilwa; born in Cumberland Co. Ky. Jan. 9, 1813; lived there about ten years, and in Tenn. and Ark. three years; came to this state in 1825, and to this county in 1831; has lived in this Co. forty-five years; one of the earliest settlers; he is an ordained minister of the M. E. Church, and was licensed to preach about the year 1842; he has held the office of Justice of the Peace for sixteen years; has also held the office of School Trustee and School Director; Rep; Meth; prop. val. \$3,000; married Miss Jane Tompkins, Sept. 30, 1852; she was born in East Tennessee, Sept. 19, 1817; they have five children—two sons and three daughters; have lost four sons.
- COLE CHAS. W.** Clerk, village; born Ill; Rep; Meth.

- COLE JOHN, Farmer and Minister, village; born Ky; Rep; Meth.
- COLE S. N. Farmer, village; born Ill; Rep; Meth.
- COLVIN JOHN, Farmer, Sec. 5; born Mass; Rep; Meth; prop. \$2,000.
- COLBY FRANCIS, Farmer, Sec. 14; P.O. Tiskilwa; born N. H.; Rep; Meth; prop. \$8,000.
- COLBY MORRIS A. lives with father, Sec. 14; Rep; Meth.
- COLBY LEVI, Farmer, Sec. 14; P.O. Tiskilwa; born N. H.; Rep; Meth.
- COMP JOHN**, Farmer, Sec. 2; P.O. Tiskilwa; born in Perry Co. Pa. April 18, 1818; came to this Co. in 1849; Rep; Meth; owns 225 acres of land, value \$12,000; lived in this state and Co. twenty-seven years; married Miss Sarah Ann Orner; she was from Perry Co. Pa.; they have five children; have lost two; has held the office of School Trustee, also School Director, for many years.
- COOK C. R. Laborer, Tiskilwa; born Ill; Dem; Lib.
- COOK J. T. Tiskilwa; Billiard Saloon; Dem; Epis; born Ohio.
- COOPER GEO. Farmer, Sec. 31; P.O. Lombardville; born England; Rep; Epis; prop. \$8,000.
- COPPENS JAMES, Farmer, Sec. 16; P.O. Providence; born England; Rep; Cong; prop. \$3,000.
- COSTIGAN MARY, Widow, Sec. 15; born Ireland; Cath; prop. \$600.
- COSTIGAN PAT. Farmer, Sec. 16; born Ireland; Dem; Cath.
- COUCH JAS. Justice of the Peace, village; P.O. Tiskilwa; born N. H.; Rep; Lib.
- COX JAMES W. Tenant Farmer, Sec. 10; P.O. Tiskilwa; born Ill; Rep; Lib.
- CRABB JOHN, Laborer, village; born England; Rep; Bapt.
- CRAIG D. Farmer, Sec. 23; born Ireland; Rep; Luth.
- CRIMMEL SAMUEL, Farmer, Sec. 4; born Pa; Dem; Lib; prop. \$1,000.
- CROCKER S. D. Carriage Maker, village; born N. H.; Rep; Lib.
- CUDNEY L. Laborer for Hauter, Sec. 9; P.O. Tiskilwa; born France; Lib; Cath.
- CULP T. S. Cheesemaker, Sec. 26; P.O. Tiskilwa; born Ill; Dem; Bapt.
- CUTLER R. E. Superintendent of Schools, Tiskilwa; born Ohio; Rep; Cong.
- CUSHING CALEB**, Retired Farmer, Sec. 17; P.O. Providence; born in Sekouk, Mass. Aug. 31, 1793; came to this county in 1836; Rep; Lib; owns 480 acres of land, value \$24,000; he was one of a committee of four who were appointed to come and locate and purchase this Township for the colony, which came in 1837; he has held the office of Justice of the Peace and School Director; married three times; first to Aritta Martin, second to Melinda P. Barows; he had nine children—four sons and five daughters; third, married Rebecca Reed, of Woborn, Mass. in 1870, his present wife; she emigrated to this county in 1841, and has lived here thirty-five years; one of the early settlers; she married Wm. Booth in 1840; he died in 1851; she married Lyman Benson in 1858; he died in 1865.
- CUSHING CHRISTOPHER C.** Farmer and Butcher, Section 17; P.O. Providence; born in R. I. Oct. 5, 1823; he came to this town, county and state May 8, 1837, with the Providence colony, and has lived here thirty-nine years; only two or three houses within six or seven miles when he came; Rep; Lib; owns house and lot and village lots, value \$2,500; he has held the office of Road Commissioner and School Director; he holds the office of Justice of the Peace; has been married four times; first, to Prudence R. Bosley; second, to Betsy M. Wilcox; third, to Margaret J. McElroy; fourth, to Helen Jane Walmers, Aug. 6, 1870; she was born in Pa; they have seven children.
- CUSHING GEORGE HENRY**, Farmer, Sec. 30; P.O. Providence; born in Providence, this town, county and state, Jan. 25, 1848, Rep; Cong; value of personal prop; \$1,000; owns and runs threshing machine; was in the army; enlisted when 16 years old in 57th I. V. I. Co. K, 4th Division, 15th Army Corps; was in a number of battles; was with Gen. Sherman in his march to the sea; was in the battles of Snake Creek Gap, Rome, Cross Roads, Savannah and Mill Creek, N. C.; was honorably discharged at the close of the war; has held the office of Constable.
- CUSHING RICHARD W.** Farmer, Sec. 18; P.O. Providence; born in this town, county and state, Jan. 9, 1842; Rep; Cong; owns 240 acres of land, value, \$14,400; has lived in this Co. thirty-four years; was one of the first native born citizens of the colony—his sister was the first; he was in the army in the 146th I. V. I. under Gen. Cook, Western Division; was honorably discharged; married Miss Ellen E. Lewis, Aug. 5, 1869; she was from N. Y.; have three children, Edith W., Alice Bertha and Richard Lewis.
- CUSHING G. B. Farmer, Sec. 6; P.O. Buda; Rep; Cong; val. prop. \$10,000; born R. Island.
- D**AVIS JOSEPH H. Farmer, village, P.O. Tiskilwa; Rep; Lib; born R. Island.
- DEAN C. Laborer, Sec. 7; Rep; Lib.
- DEAN C. A. Agricultural Machinery; Tiskilwa; Peter Cooper; Epis; born Maine.

- DANA EDWARD**, P.O. Tiskilwa; born in Providence, R. Island, March 19, 1804; came to this county April 17, 1837; Rep; Quaker. He lived in R. Island thirty-three years, lived in Michigan nine months; has lived in this county thirty-nine years, and is the oldest resident settler here, the only house here at that time; was the old Colony House; only one house between Providence and Wetherfield. He was seventy-three years old March 16, 1876; he married Miss Mary Lockwood, of Providence, R. Island, Nov. 5, 1827; she died Nov. 18, 1863, married Mrs. Sarah Beaumont, Dec. 12, 1866; she was from New York City, and she emigrated to this state 1849.
- DANA EDWARD**, Retired Farmer, village; Rep; born R. Island.
- DAVIS SAMUEL D.** Farmer, Sec. 27; P.O. Tiskilwa; born in Seneca Co. New York, Dec. 2, 1828, came to this county July 14, 1866; Rep; Epis; owns 80 acres land, value \$5,000; has lived in this county ten years; has held office Road Commissioner, and has been School Director ever since here; married Eliza Powers in 1850; she was born Jan. 7, 1822, in Steuben Co. New York; has five children, four sons and one daughter.
- DEAN C. A.** Agent Farm Machinery, village; Dem; Epis; born Maine.
- DEAN WM. H.** Farmer, Sec. 17. Rep; Cong; born R. Island.
- DECKER CHAS.** Tenant Farmer, Sec. 8, P.O. Wyanet; Rep; Cong; born N.Y.
- DECKER JOHN**, Farmer, lives with father, Sec. 20; P.O. Providence; Rep; Cong.
- DECKER WM.** Farmer, Sec. 20; P.O. Providence; Rep; Cong; val. prop. \$10,000; born N. Y.
- DEVOE AUG.** Laborer for Hauter, Sec. 9; Lib; Cath; born France.
- DEVOE AUG. T.** Farmer, Sec. 10; Dem; Cath; born France.
- DENTON JAMES M.** Retired; P.O. Tiskilwa; born in Rhode Island, Feby. 11, 1805; came to this county in 1837; Rep; Epis; owns 120 acres land, val. \$4,000; has lived in this county thirty-nine years, plenty of Indians here when he came; one of the oldest resident settlers in this town; only five or six log houses here when he came; has been Town Assessor; married Phoebe Sanborn, Feb. 11, 1829; she was from North Hampton, N. Hampshire; they have four sons and one daughter; his oldest son is now living on the old home place in Rhode Island.
- DENTON BLN. J.** G. Farmer, Sec. 20; Rep; Cong; val. prop. \$10,000; born Ills.
- DIXTER GEO.** Druggist, village; Rep; Epis; born Ills.
- DIXTER T. S.** Farmer, Sec. 20; P.O. Providence; Rep; Cong; val. prop. \$5,000; born Ills.
- DOE THOMAS**, Farmer, Sec. 31; Lombardville, Stark Co; born in Maine, April 11, 1818, came to this county in 1847, and has lived here twenty-nine years; he was the first settler here on the prairie, and made the first track across the prairie to Osceola village; he was the first Town Clerk of this town, and held that office for eight years, and also held office of School Director long time; Rep; Lib; owns farm of 80 acres here, value \$6,400, owns farm 80 acres town of Macon, val. \$3,200; married Miss Elizabeth Pilkington, April 23, 1854, she was born in Lancashire, England, April 16, 1829; has eight children, three sons and five daughters.
- DONOVAN RICHARD**, Tenant Farmer, Sec. 17; P.O. Providence; Dem; Cath; born Ireland.
- DONOVAN J.** Tenant Farmer, Sec. 22; P.O. Tiskilwa; Dem; Cath; born Ireland.
- DORRIS A.** Clergyman, Sec. 17; Ind; Cong; born New Jersey.
- DORRIS A. J.** Teacher; Sec. 17; Dem; Pres; born New Jersey.
- DORR GEORGE E.** Farmer, Sec. 34; P.O. Tiskilwa; born in Columbia Co. New York, Nov. 5, 1823; came to this county in 1837; Rep; Cong; owns 355 acres land, value \$18,000; has lived in this town and county thirty-nine years; only two houses on prairie at that time, old Colony House, Providence, and house of S. E. Morris; only house south was at Boyd's Grove, and the only house in town of Milo; was one of first to organize schools here; has held office of Supervisor for two years; was the first man to represent the town without opposition; has held office of Town Trustee; his father was Postmaster eight years; married Sarah Harrison in 1849; she was born in Cortland Co. New York, Nov. 26, 1824; has five children, three sons and two daughters.
- DORR EMMET H.** Farmer, Sec. 34; Rep; Lib; born Ills.
- DORR FRANK**, Farmer, Sec. 34; P.O. Tiskilwa; Rep; Lib; born Ills.
- DURFEE SIDNEY F.** Farmer, Sec. 5; Rep; Lib; val. prop. \$10,000; born New York.
- EASTWOOD E.** Laborer, Sec. 17; Rep; Cong; born R. I.
- EATON O.** Blacksmith; Rep; Lib; born Mich.
- ECKHOFF H.** Farmer; Sec. 16; Dem; Cong; val. prop. \$10,000; born Germany.
- ESLINGER SAMUEL**, Laborer, Sec. 8; Rep; Lib; born Pa.
- EVANS WM.** Laborer, Sec. 17; P.O. Providence; Dem; Lib; born Ills.

- EXELBY WM. Farmer, Sec. 27; P.O. Tiskilwa; Ind; Meth; val. prop. \$15,000; born England.
- EXELBY WM. Jr. Farmer, Sec. 27; P.O. Tiskilwa; Dem; Cath; born England.
- F**ERGUSON R. Laborer for Powers, Sec. 28; Rep; Lib; born Iowa.
- FEGHT GEO. W. Teamster, Sec. 17; P.O. Providence; Rep; Lib; born Ohio.
- FIEFIELD L. M. Tenant Farmer, Sec. 8; P.O. Providence; Dem; Lib; born Ills.
- FINK GEO. Blacksmith, village; Dem; Lib; born New Jersey.
- FITZGERALD E. Laborer for Cushing, Sec. 18; Dem; Cath; born Ireland.
- FITZPATRICK DAVID, Laborer, Sec. 3; P.O. Tiskilwa; Dem; Cath; born Ireland.
- FITZPATRICK JOHN, Laborer, Sec. 4; Dem; Cath; born Ireland.
- FOLEY M. C. Farmer, Sec. 17; Dem; Cath; born Ireland.
- FOLGER ROBERT C.** Farmer, Sec. 7; P.O. Buda; born in Nantucket, Mass. Jan'y 6, 1810; came to this county in 1845; Rep; Quaker; owns 80 acres land, value \$5,000; he came to this county thirty-one years ago; only few settled here then; married, first, Laura A. Snow, from Mass; she died, 1849; married Melissa Cross in 1850; she was from Washington Co. Ohio; they have six children.
- FOREY PETER, Laborer, Sec. 17; Dem; Cath; born Ireland.
- FOSDECK JOHN, Mechanic, village, Rep; Lib; born New York.
- FOSDECK LEVI, Mechanic, village, Rep; Meth; born New York.
- FOSMER WM. H. Cheesemaker, Sec 26; P.O. Tiskilwa; Rep; Meth; born New York.
- FOSTER WM. Farmer, Sec. 17; born Ireland; Rep; Epis.
- FOX H. Farmer, Sec. 14; P.O. Tiskilwa, Pa; born Ohio; Dem; Meth.
- FREEMAN DR. A. R. Physician; Tiskilwa.
- FRITCHEY WILLIAM ELLIS,** Farmer, Sec. 13; P.O. Tiskilwa; born in Indiantown, this Co. March 22, 1849; Rep; Bapt; value of prop. \$1,000; has lived in this town twenty-seven years; his grandfather is one of the oldest settlers in the county; married Miss Mary Emma Bogert, Oct. 31, 1869; she was born in N. Y. City; they have two children, Minnie Eva and William Eddy.
- G**ALLAHER J. Farmer, Sec. 3; P.O. Tiskilwa; born Pa; Rep; Meth; prop. \$15,000.
- GASKILL E. T. Farmer, Sec 4; P.O. Tiskilwa; born R. I; Rep; Unit; prop. \$3,000.
- GASKILL ELISHA T.** Farmer, Sec. 4 and 34; P.O. Wyand; born in Rhode Island in 1823; came to Bureau Co. in 1854; Rep; Cong; owns 150 acres, valued at \$11,000; married Miss Susan Taft of Rhode Island in 1857; five children.
- GIBBS H. D.** Hardware and House Furnishing Goods, P.O. Tiskilwa; born in Norwich, Chenango Co. N. Y., Dec. 1, 1830; came to this Co. 1857; Rep; Christian Church; owns 320 acres of land in Kansas, value, \$2,500; stock of hardware, value, \$5,000; he is senior member of H. D. Gibbs & Co. Hardware and House Furnishing Goods; largest and only house in town, and doing a large business; has held the office of School Director; married Miss Nancy Windsor, from Guilford, Chenango Co. N. Y.; have four children—all boys.
- GIBBONS GEORGE, Harness Maker; Tiskilwa; Dem; Bapt.
- GIBBONS WILLIAM, Harness Maker, village; born Pa; Dem; Bapt.
- GILBERT GEO. Laborer, Sec. 17; born R. I; Rep; Cong.
- GORMAN JOHN, Laborer, Sec. 6; born Ireland; Dem; Cath.
- GREELEY W. I. Farmer, Sec 27; P.O. Tiskilwa; born N. H; Ind; Epis; prop. \$12,000.
- GUDGEY WILLIAM G.** Grocery Store, and Buys and Sells Stock, P.O. Tiskilwa; born Ohio, Oct 1, 1827; came to this Co. in 1855; Rep; Bapt; owns 120 acres of land, house and five lots, value, \$10,000; has held the office of Town Collector, also the office of Corporation Trustee and School Director; married, first, Mary A. Sharpless, from Ohio, 1852; she died March 4, 1861; married Susan A. Smith, Jan 1, 1862; she was born in N. Y. State; have eight children; lost two.
- GULLIVER GEO. Farmer, Sec. 7; P.O. Providence; born Mass; Rep; Cong; prop. \$4,500.
- GUSSET H. Farm Laborer, village; born Ky; Rep; Meth.
- H**ALE JOHN, Laborer, Sec. 24; born N. Y; Rep; Lib.
- HARKER JOSEPH, Jr. Farmer, Sec. 20; born N. Y; Rep; Meth.
- HAIN HENRY,** Farmer, Sec. 32. P. O. Tiskilwa; born in the north part of Germany, Nov. 20, 1840; came to U. S. in 1862; lived in Peoria two years; came to this Co. in 1864; Dem; Cath; owns 160 acres of land, value, \$8,000; has lived in this Co. twelve years; married Miss Barbara Huter, May 20, 1866; she was from the north part of Germany; they have six children—four boys and two girls.

- HARKER WM. P.** Farmer, Sec. 20; P.O. Providence; born in Onondaga Co. N. Y. March 15, 1846; came to this Co. in 1862; Rep; Meth; value of personal prop. \$1,500; lived several years in Susquehanna and Buffalo, N. Y.; came to Chicago about 1850; lived there 12 years, came to Bureau Co. and has lived here 14 years; farms his father's farm of 17 acres, has father, mother, two brothers and one sister.
- HARKER JOSEPH.** Sr. Farmer, Sec. 20; born N. Y.; Rep; Meth; prop. \$10,000.
- HARRINGTON WM.** Farmer, Sec. 6; P.O. Buda; born R. 1; Rep; Cong; prop. \$4,000.
- HARRINGTON G. B.** Merchant, village; born Vermont; Rep; Cong.
- HARTMAN JOHN.** Blacksmith, village; born Md; Dem; Meth.
- HARTMAN JONATHAN.** Mason, P.O. Tiskilwa; born Pa.
- HASKELL A.** Retired, village; born R. 1; Rep; Lib.
- HASKELL JAS. E.** Clerk, village; P.O. Tiskilwa; born Ill; Rep; Bap.
- HASKELL JOS. G.** Painter, village; P.O. Tiskilwa; born R. 1; Rep; Lib.
- HATCH MILTON C.** Tenant Farmer, section 33; born N. Y.; Rep; Cong.
- HATHAWAY CHAS. B.** Tenant Farmer, Sec. 5; born Mass; Rep; Lib.
- HANDER J.** Laborer, village; born England; Rep.
- HAUER ANDREW.** Farmer, Sec. 9; P.O. Tiskilwa; born France; Lib; Mennonite; \$15,000.
- HEIDMANN J.** Laborer, Sec. 36; born Germany; Rep; Luth.
- HINMAN HOBART.** Farmer, Sec. 4; P.O. Wyanet; born Vermont; Rep; Lib; prop. \$20,000.
- HOBLIT WILLIAM C.** Farmer, Sec. 12; P.O. Tiskilwa; born in Clinton Co. Ohio, Aug. 31, 1819; came to this Co. Nov. 10, 1843; Rep; Bap; owns 80 acres of land, value \$6,000; he has lived in this Co. thirty-three years; only 40 acres fenced between Tiskilwa and Providence; has represented this town in Board of Supervisors; has held the office of Road Commissioner twelve years, office of Assessor of this town two years, and Pathmaster thirteen years; is Trustee of Mount Bloom Cemetery, and its Superintendent since it was organized; married Miss Mary Bloom, Aug. 17, 1843; she was born in Clinton Co. Ohio.
- HOCK PETER.** Tenant Farmer, Sec. 1; P.O. Tiskilwa; born Pa; Dem; Lib.
- HOCK JOHN.** Tenant Farmer, Sec. 2; P.O. Tiskilwa; born Juniata Co. Pa., March 15, 1832, came to this Co. in 1850; Dem; Bap; married Rachael R. Webster in 1857; she was from Juniata Co. Pa; have nine children—four boys and five girls; has been Roadmaster in this town seven years and lived in Co. twenty-five years; val. prop. \$500.
- HOGUE MILTON.** Farmer, Sec. 11; P.O. Tiskilwa; born Ohio; Rep; Bap; prop. \$4,000.
- HOLLAND J. W.** Carpenter, village; born Ohio; Rep; Bap.
- HOLLAND M.** Farmer, Sec. 22; born Ireland; Dem; Cath; prop. \$600.
- HOLLAND JAMES F.** Farmer, Sec. 15; born N. J; Rep; Bap; prop. \$2,500.
- HOLMAN ADAM.** P.O. Tiskilwa; born Pa; Rep; Meth.
- HOLMAN JOHN.** Tenant Farmer, Sec. 11; P.O. Tiskilwa; Rep; Meth.
- HOLMQUIST LEWIS.** Laborer, Sec. 7; born Sweden; Rep; Luth.
- HOLKINS A.** Laborer for Hatch, Sec. 33; born N. Y.; Rep; Cong.
- HORAN T.** Laborer for Dexter, Sec. 29; P.O. Providence; born Ireland; Dem; Cath.
- HORN MIKE.** Laborer for brother, Sec. 10; born Ireland; Dem; Cath.
- HORN THOS.** Tenant Farmer, Sec. 10; P.O. Tiskilwa; Dem; Cath; from Ireland.
- HORNBERG JOHN.** Farmer, village; Rep; Meth; born France.
- HOWE T.** Wagonmaker, village; Rep; Lib; born Ohio.
- HOW HOKACE.** Insurance Agent and Constable, village; Rep; Bap; born N. H.
- JAMISON W. H.** Merchant, Sec. 17; Rep; Lib; born Ky.
- JEFFERS D. P.** Tenant Farmer, Sec. 30; P.O. Lombardville; Rep; Lib; born N. Y.
- JACK CHAS.** works on R. R., village; Lib; Lib; born Ohio.
- JAMISON WILLIAM.** Farmer, Sec. 31; P.O. Providence; born in Belfast, Ireland, March 1, 1812, came to Canada in 1819, lived there thirty-nine years; came to this county in 1858; has lived here eighteen years; Rep; Pres; owns 160 acres land, value \$9,600; married Mrs Ellen Hair; she was born in Prescott, Canada; they have seven children, three sons and four daughters.
- JENKINS LEROY.** Farmer, Sec. 18; P.O. Providence; born in Virginia in 1848; came to this county in 1854, Dem; Cong; value personal prop. \$2,000; has lived in this county twenty-two years, he farms J. Johnson's, his father-in-law, farm; he married Miss Amanda J. Johnson in Feb. 1879; she was born in Ohio, she lived in Indiana some years; has four children, three girls and one boy.

JENKINS E. Tenant Farmer, Sec. 18; Dem; Christian; born Va.

JEWETT HOSEA, Laborer, Sec. 25; Rep; Bapt; born N. H.

JOBLING FRYAR, Farmer and Coal Operator, Sec. 12; P.O. Tiskilwa; born in Newcastle-upon-Tyne, England, Feby. 21, 1829; Rep; Epis; owns 73 acres land, value \$4,380; came to U. S. in 1852, lived in Pa. Virginia, and St. Louis; lived in this county ten years; he is operating the Indian Hill Coal Mines, two miles south and one mile east of Mineral; the vein is four feet eight inches thick; ships coal through this state and Iowa; married Mary E. Simpson in Oct. 1871; she was born in Ohio, and an early settler in this state; has two children, one boy and one girl.

JOHNSON LEWIS, Laborer, Sec. 5; Rep; Luth; born Denmark.

JONES AHIRA Z. Farmer, Sec. 25; P.O. Tiskilwa; born in Greenfield, N. Hampshire, March 16, 1843; came to this county in 1868; Rep; Bapt; owns 140 acres land, value \$8,400; was in the Army, in 13th Reg. New Hampshire Vol. in Army of Potomac; was in number of battles; was injured at Newport News, front of Richmond; married Miss Sarah G. Jewitt in Aug. 1873; she was from Greenfield, New Hampshire; they have one child, Butler A. Jones.

JONES AMZE, Minister, Sec. 25; Dem; Bapt; born Vt.

JONES REV. E. Clergyman Bapt. Church; Rep; born Wales.

JONES JOHN, Laborer for Bliss, Sec. 7; P.O. Providence; Rep; Lib; born Pa.

JONES RICHARD, Laborer, village; P.O. Tiskilwa; Dem; Cath; born N. Y.

JONES WM. Teamster, village; Dem; Cath; born Ireland.

JORDAN MARY, Widow, Sec. 17; val. prop. \$1,000; Cong; Scotland.

JUSTICE Z. Tenant Kitterman, Sec. 3; P.O. Tiskilwa; Lib; Lib.

KENNEY J. Retired Farmer, village; Rep; Meth; val. prop. \$4,000; born N. Y.

KENNEY RICHARD, Laborer, village; Rep; Meth; born N. Y.

KEENE THOS. O. Laborer, village; Dem; Cath; born Ireland.

KENNEY ELBERT A. Farmer, Sec. 25; P.O. Tiskilwa; born Livingston County, N. Y. April 10, 1851; came to this county in 1861; Rep; Pres. Pref; value personal prop. \$500; has lived in this county fifteen years; farms father's farm; married Miss Sarah McKown, July 2, 1873; she was from Livingston County, N. Y; they have one child, boy, Frank.

KENTER I. J. Farmer, Sec. 20; Dem; Lib; born N. Y.

KENTER WALTER, Farmer, Sec. 20; Dem; Pres; val. prop. \$10,000; born N. Y.

KENZER JOSEPH R. Laborer for Gallaher, Sec. 3; Rep; Lib.

KERGAN THOS. Laborer, village; Dem; Cath; born N. Y.

KIDD ASA, Farmer, Sec. 9; P.O. Providence; born in Soham, Cambridgeshire, England, Jan. 19, 1821; came to this county in May, 1854; lived in England about thirty-three years, and has lived in this county twenty-two years; Ind; Cong; owns 160 acres land, val. \$9,600; he married Miss Sophia Horsley, June 22, 1848; she was born in Soham, Cambridgeshire, England, Dec. 1, 1828; they have seven children, three sons and four daughters; have lost one boy.

KIDD H. Tenant Farmer, Sec. 9; Rep; Lib.

KIDD THOS. Tenant Farmer, Sec. 9; Rep; Cong; born Ills.

KLEIN JOHN, Laborer, Sec. 10; P.O. Tiskilwa; Dem; Cath; born Ireland.

KINNEY JACOB, Carpenter, Sec. 5; Dem; Meth; born N. J.

KIRKPATRICK HUGH, Farmer, Sec. 34; P.O. Tiskilwa; born in Harrison Co. Ohio, July 27, 1823; came to this county in 1855; Rep; Pres; owns 262 acres land, value \$15,720; lived in Ohio, thirty-two years, and has lived in this county twenty-one years; has held office Road Commissioner about ten years, also School Director about same time; married Miss Margaret Tebow, March 28, 1855; she was born in Elizabethtown, Hamilton County, Ohio, June 16, 1830; has four children, all boys, Peter T., William H., James L., Lyman B.

KIRKPATRICK J. B. Farmer, Sec. 34; P.O. Tiskilwa; Rep; Meth; val. prop. \$10,000; Ohio.

KISSICK CHAS. Laborer for Greeley, Sec. 27; P.O. Tiskilwa; Dem; Lib; born Ky.

KITCHENSON JOHN, Laborer, village; Rep; Luth; Sweden.

KITTERMAN ROBERT, Farmer, Sec. 3; P.O. Tiskilwa; born in Indiana, Jan. 7, 1829; came to this county in 1831; Ind; Lib; owns 500 acres land, value \$25,000; is one of the earliest settlers of this county, and has lived here forty-five years; came before the Black Hawk War; plenty of Indians here; has held office of Road Commissioner some years; married Miss Flora Greenman, Feby. 6, 1855; she was born in Michigan, Jan. 17, 1835; they have three children, two sons and one daughter.

KITTERMAN CHRIS. Farmer, Sec. 3; P.O. Tiskilwa; Ind; Lib; val. prop. \$12,000; born Ill.

KITLERMAN WM. Farmer, Sec. 3; P.O. Tiskilwa; born town of Arispie, Bureau Co. 1831, and has lived in this county thirty-seven years; one of the oldest settlers; office of Road Commissioner for three years; Dem; Lib; owns 500 acres land, value \$2,000; married Miss Lizzie M. Stipp, Jan. 16, 1872; she was from Princeton, Bureau Co. Ind.; they have one child, son, Frank K. Kitterman.

KITLERMAN HENRY, Farmer, Sec. 2; P.O. Tiskilwa; Ind; Meth; val. prop. \$15,000; Ill.

KITLERMAN JOHN, Laborer for R. K. Sec. 3; P.O. Tiskilwa; Rep; Lib; born Ind.

KITTIN JAMES, Laborer, lives in Tiskilwa; Rep; Meth; born N. Y.

KITTIN ORRIN, Mechanic, lives in Tiskilwa; Rep; Meth; born N. Y.

KLEA JOHN W. Merchant, P.O. Tiskilwa; born N. V; Rep; United Brethern.

LEFAYRE JOHN F. Music Dealer and Music Teacher, Tuner of Pianos and Organs; born Pawtucket, R. I., March 17, 1833; came to this Co. in 1853; he is general agent for musical instruments, composes and arranges music for brass and string bands; lyrical production, respectively solicited; the citizens of Bureau Co. may avail themselves of his professional services at all times; he married Imogene E. Lyon in Dec. 1864; she was from Grand Rapids, Mich; they have three children, one boy and two girls; Rep; Epis.

LEE CHAS. Clerk, village; P.O. Tiskilwa; born Ill. Rep; Meth.

LEE JOSEPH, Farmer, village; born N. Y; Rep; Meth.

LETTLE F. Laborer for Durfee, Sec. 5; born N.Y; Rep; Meth.

LETTLE FRANK E. Laborer, village; born N.Y; Rep; Meth.

LETTLE O. J. Carpenter, village; born N.Y; Rep; Meth.

LEUCE CHAS. Farmer; born Ill; Rep; Lib.

LEUCY CECILIA Mrs. village; born Ill; Epis; prop. \$1,000.

LEUCY OLIVIA Mrs. Widow, village; born Nova Scotia; Epis; prop. \$1,000.

LUNDINI C. F. Shoemaker, P.O. Tiskilwa; born Sweden; Rep; Luth.

LUSTY G. Laborer, village; born Sweden; Rep; Luth.

MAKI ECHAN WM. Farmer, Sec. 17; born Ill; Rep; Cong.

MAKUTCHAN, WM. R. Carpenter, Sec. 17; born Ireland; Rep. Epis.

MANNING JOHN, Laborer, village; born N.Y; Lib.

MARSH LUCIEN, Farmer, village; P.O. Tiskilwa; born N. Y; Rep; Bapt.

MAKSHALL WM. Milling Business, P.O. Tiskilwa; born England; Rep; Meth.

MARSHALL WM. Milling Business, P.O. Tiskilwa; England; Rep; Meth; prop. \$10,000.

MARTIN HUGH, Laborer, Sec. 34; born Ireland; Dem; Cath.

MAXWELL JOHN, Farmer, Sec. 12; P.O. Tiskilwa; born England; Rep; Epis.

MAY LUCIEN O. Farmer, Sec. 30; P.O. Tiskilwa; born in this town, county and state, 1812, 1845, Rep; Epis; value of personal prop. \$2,000; has lived in this town and county thirty-five years; one of the early native-born settlers; has lived in Iowa and Missouri; he has a brother farms his mother's farm of 100 acres; his mother lives in Tiskilwa; she came to this Co. in 1830, and has lived here forty years; he married Miss Emma L. Rowe, Dec. 27, 1865, he was born in Wayne Co. N. Y; they have two children, both boys.

MAY A. L. Farmer, Sec. 36; P.O. Tiskilwa; born Ill; Rep; Bapt.

MAY ELIZABETH M. Mrs. Widow, village; born N. V; Epis; prop. \$9,000.

MAYNARD JAMES, Farmer, Sec. 21; P.O. Providence; born in Utica, N. Y., Oct. 30, 1821, 1860, Cong.; owns 130 acres of land, value, \$8,000; he lived in Cuba Co. N. Y., fifteen years; lived in Mich. eleven years; lived in Virginia twelve years; lived in R. I. six years; came to this Co. Oct. 1, 1873; married Miss Isabella A. Mawney March 22, 1849; she was born in N. Y. State; have four children, two boys and two girls—Lemoine, Wallace, Phoebe and Alice Virginia.

MAYNARD LEMOINE; Farmer, lives with father, Sec. 21; Rep; Lib.

MENDENHO T JOHN Laborer, village; P.O. Tiskilwa; Rep; Lib.

MELVILLE GEORGE, Laborer, Sec. 8; Rep; Lib.

MELZAP JOHN, Cooper, village; born Pa. Rep; Luth.

MILLS JOHN M. Billiard Hall, village; born N. Y; Dem; Lib.

MILL JOHN R. Retired, village; born Md; Rep; Meth.

MILLS JOHN R. Jr. Clerk, village; born Ohio; Rep; Bapt.

MILLER L. Coal Miner, village; P.O. Tiskilwa; born Pa; Rep; Lib.



Hon. L. D. WHITING.
Farmer, Tiskilwa.
State Senator.

THE NEW YORK
PUBLIC LIBRARY
ASTOR LENOX AND
TILDEN FOUNDATIONS

- MILLER JOHN, Laborer, Sec. 32; born Germany; Rep; Luth.
 MILLER W. A. Farmer, Sec. 5; P.O. Tiskilwa; born R. 1; Rep; Meth; prop. \$5,000.
 MINER FRANK, Blacksmith, village; born Mich; Rep; Lib.
 MINOR W. W. Merchant, village; born W. Virginia; Rep; Campbellite.
 MORE JOHN, Merchant; Tiskilwa; born New York; Rep.
 MORE J. H. Merchant, P.O. Tiskilwa; born N. Y; Rep; Epis.
 MOREY A. Tenant Farmer, Sec. 28; born R. 1; Rep; Bapt.
 MORRELL JOHN, Mason, village; Rep; Bapt.
 MURPHY DENNIS, Farmer, Sec. 20; born Ireland; Dem; Cath.
 MURPHY M. Laborer for Barton, Sec. 19; born Ireland; Dem; Cath.
 MURPHY TIM, Laborer, Sec. 17; born Ireland; Dem; Cath.
 MURREY MARGARET, Widow, Sec. 17; born Ireland; Cath; prop. \$500.
 MUSSLEMAN DAVID, Farmer, Sec. 32; P.O. Lombardville; Ger; Rep; Mennonite; \$5,000.
 McALIER JANE, Widow, Sec. 20; born Ireland; Cath; prop. \$4,000.
 McALIER T. Farmer, Sec. 20; born N. J; Dem; Cath.
 McCUTCHEN CHAS. Laborer for Decker, Sec. 8; born Ill. Rep; Cong.
 McELROY MARY, Widow, Sec. 16; born Ireland; Cath; prop. \$2,000.
 McELROY SARAH, Sec. 16; born Ill; Cath; prop. \$2,000.
 McELROY WM. Farmer, Sec. 16; born Ill; Rep; Meth. pref; prop. \$2,500.
 McGEE JAMES, Farmer, Sec. 24; P.O. Tiskilwa; born N.Y.; Rep; Lib; prop. \$1,000.
McKAY SILAS W. Blacksmith, Sec. 17; P.O. Providence; born in Ulster Co. N.Y. Sept. 12, 1823, lived there twenty-one years; learned his trade there; was seven years on the ocean in one ship; was shipwrecked five times; was Engineer on B. & Ohio R.R. two years; has been Traveling Journeyman many years; been in every state in the Union but three; also in Mexico; was Second Engineer on steamer Yorktown, the first ocean steamer launched in America; was in army, in 8th Ill. Reg. Gen. Oglesby; also in 133d Penn. Reg. 9 months' service; enlisted in navy, 1863, and was there until close of war; married Miss Susanna Mutzbaugh, May 27, 1850; she was born in Perry Co. Pa; have four children, two boys and two girls; have lost two children; Ind; Cong.
 McKAY SVLVESTER, Blacksmith; Sec. 17; born Penn; Ind; Lib.
 McMAHON M. Farmer, Sec. 22; born Ireland; Dem; Cath.
 McMANN GEO. Laborer for Bliss, Sec. 36; P.O. Tiskilwa; Dem; Cath; born Ill.
NELSON CHAS. Laborer for Hinman, Sec. 4; P.O. Wyanet; Dane; Rep; Luth.
 NELSON G. T. Farmer, Sec. 7; P.O. Buda; born England; Rep; Cong; prop. \$10,000.
 NEXON CHAS. Laborer for Bliss, Sec. 36; P.O. Tiskilwa; Swede; Rep; Luth.
NEY JACOB, Farmer, Sec. 13; P.O. Tiskilwa; born in Dauphin Co. Penn. Sept. 27, 1823; came to this Co. in 1851; Rep; Luth; owns 60 acres land, value \$4,000; has lived in this Co. twenty-five years; holds office of School Director; married Miss Katie Blessing about year 1846, she was born Dauphin Co. Penn; they have six children, one son and five daughters.
 NOTT WILLIAM, Farmer, Sec. 17; born Ireland; Dem; Cath.
OESCH A. Farmer, Sec. 29; P.O. Tiskilwa; born Germany; Dem; Cath; val. prop. \$7,000.
 OLESON ANDREW, Laborer for Jenkins, Sec. 18; Swede; Rep; Luth.
 OWENS T. Laborer, village; born Ill; Rep; Lib.
 OWENS WM. R. Blacksmith, village; born Ohio; Rep; Meth.
 O'BRIEN D. lives with father, Sec. 35; P.O. Tiskilwa; Dem; Cath.
 O'BRIEN JOHANNA, Widow, Sec. 15, born Ireland; Cath; prop. \$2,000.
 O'BRIEN JOHN, Laborer, Sec. 20; born Ireland; Dem; Cath.
 O'BRIEN P. Farmer, Sec. 27; P.O. Tiskilwa; born Ireland; Dem; Cath; prop. \$1,500.
 O'BRIEN PAT. Farmer, Sec. 35; P.O. Tiskilwa; born Ireland; Dem; Cath; prop. \$2,500.
 O'BRIEN PAT. Farmer, Sec. 15; born Ireland; Dem; Cath.
 O'BRIEN PAT. Laborer, Sec. 17; born Ireland; Dem; Cath.
 O'BRIEN PAT. Laborer, Sec. 17; born Ireland; Dem; Cath.
 O'BRIEN TIM. Farmer, Sec. 15; born Ireland; Dem; Cath.

- O'CONNELL MAURICE**, Farmer, Sec. 10; P.O. Tiskilwa; born in London, England, Aug. 4, 1855, came to this country in 1860; lived in New York City about eight years; came to this Co. and state in 1868, and has lived here eight years; Dem; Cath; value personal property \$1,500; rents farm of 142 acres of W. H. Bloom; came to this country without anything, his father and mother live near Wyanet; he has one half-brother and one half-sister.
- O'HALLIRAN PAT.** Farmer, Sec. 35; P.O. Tiskilwa; Ireland; Dem; Cath; prop. \$4000.
- OKTY WM.** Farmer, Sec. 5; P.O. Tiskilwa; born England; Dem; Cong; prop. \$10,000.

- PATT JAMES N.** Carpenter, village; born Rhode Island; Dem; Lib.
- PATTON JOHN**, Tailor, Tiskilwa; born Penn; Dem; Lib.
- PANNEBAKER WM. P.** Farmer, Sec. 9; P.O. Tiskilwa; born in Juniata Co. Penn. March 14, 1829, he lived in that state twenty-nine years; came to this county April 25, 1858; has lived here eighteen years; has held office of School Director, and Pathmaster; Dem; Lib; owns 110 acres land, value \$5,500; he married Susanna Ulsh, March 15, 1855; she was born in Perry Co. Penn. and lived about fifteen years in Juniata Co. Penn; have six children, four daughters and two sons; have lost one daughter.
- PERDI N. M.** Laborer for Storms, Sec. 19; Rep; Lib.
- PETERSON JOHN**, Laborer, Sec. 10; P.O. Tiskilwa; Swede; Rep; no church.
- PLATTIGREW ATLANTA** Mrs. Widow; P.O. Tiskilwa; born Ind; Epis.
- PIERSON DANIEL**, Retired Farmer, village; born Penn. Rep; Cong.
- PIERSON E.** Farmer, village; P.O. Tiskilwa; born Ohio; Rep; Meth.
- PIERSON WM. J.** Tenant Farmer, Sec. 2; P.O. Tiskilwa; born Ohio; Rep; Meth.
- PLUMER EUGENE**, Painter, Sec. 17; born Ind; Rep; Cong.
- POWERS CYRUS H. S.** Farmer, Sec. 32; P.O. Tiskilwa; born in Steuben Co. N.Y. Sept. 25, 1815, came to this Co. June 2, 1854; Rep; Epis; owns 480 acres land in this Co. value \$31,200; 800 acre farm, Iowa, value \$24,000; 250 acre farm, value \$7,000; total value \$62,200; has lived in this Co. twenty-two years; has held office of Supervisor; he holds office of Assessor of this town, and has been School Director for many years; married Nancy Richmond in 1838; she was born in Steuben Co. N.Y. May 15, 1818; they have eight children, four sons and four daughters.
- POWERS C. C.** Farmer, lives with Father, Sec. 32; P.O. Tiskilwa; Rep; Epis.
- POWLERS JOHN**, Farmer, Sec. 25; born N.Y.; Rep; Epis; owns 160 acres, val. \$9,600.
- PRATER JOHN**, Laborer, village; born N.Y.; Rep; Lib.
- PRUNK WASHINGTON**, Farmer, Sec. 14; P.O. Tiskilwa; born in Putnam Co. Ill. Mar. 22, 1836; came to this Co. in 1844; Rep; Bapt; owns 200 acres land, value \$12,000; has lived here thirty-two years and is one of the early settlers; land only two and three dollars an acre then; has seen thirty to forty deer at one time in field in front of his house; married Rebecca Hamilton in 1852; she died in 1860; married Charlotte R. Stewart in 1865; she was born Putnam Co. N.Y.; have four children, two boys and two girls.
- PROFFY J. B.** Carpenter; P.O. Tiskilwa; born N.Y.; Dem; Lib.

QUICK L. Carpenter, village, born N.Y.; Rep; Lib.

- RAMSEY J. D.** Farmer, Sec. 25; born New Hampshire; Rep; Bapt.
- RASMUSSEN CHRIS.** Laborer for Reynolds, Sec. 6; Rep; Luth; Denmark.
- RASI PETER**, Laborer, village; Lib; Luth; born Sweden.
- REARDON JOHN** Farmer, Sec. 22; P.O. Tiskilwa; Dem; Cath; val. prop. \$4,500; Ireland.
- REISIN JEP. JAMES** Laborer, Sec. 7; P.O. Buda; Rep; Cong; born Pa.
- REYNOLDS FRED. A.** Farmer, lives with father, Sec. 6; Rep; Cong; born Conn.
- REYNOLDS JOHN D.** Farmer, Sec. 6; Rep; Cong; val. prop. \$12,500; born Mass.
- RHODES CRAWFORD J.** Farmer, Sec. 27; P.O. Tiskilwa; born in Philadelphia, Pa. Nov. 5, 1829, came to this county in 1851; Rep; Cong; owns 70 acres land, value \$3,500; has lived in this county twenty-five years; holds office of School Director; has been Pathmaster; his father was sea captain 12 years, and sailed on the lakes 12 years; married Miss Elizabeth Booth in 1855; she was born in England; have had eight children, six daughters and two sons.
- ROWL ISAAC V.** Furniture, village; P.O. Tiskilwa; Rep; Bat; born N.Y.
- ROBLINS D. D.** Clerk, Tiskilwa, Rep; Epis; born Ills.

ROBINSON JOHN H. Farmer; Sec. 26; P.O. Tiskilwa; born in Licking Co., Ohio, Nov. 14, 1817; lived there about twenty-nine years; came to this state in 1845, and came to this county 1846; has lived here thirty years; one of early settlers; was in coal business near Buda ten years; has held office Road Commissioner and School Director and Path-master; Rep; Luth; owns 160 acres land, value \$6,500; married Miss Hannah Zink, April 15, 1847; she was born Penn; have eight children, four boys, four girls; lost three children.

S HAY JAMES, Laborer for Harker, Sec. 20; Dem; Cath; born Ireland.

SHEAN THOS. Farmer, Sec. 16; Dem; Cath; P.O. Providence; born Ireland.

SAUNDERS GEO. W. Handling Horses, Sec. 23; P.O. Tiskilwa; Dem; Meth; born N. Y.

SEARLE L. T. Lawyer, P.O. Tiskilwa; born in Conn. March 4, 1808; came to this county in 1843; Rep; Epis; val. prop. \$2,500; was admitted to the bar in 1833, in Ohio, and has practiced law forty-three years; has lived in this county thirty-three years, and one of the oldest settlers; married Rebecca Goodspeed in 1833; she was from Lee, Berkshire Co. Mass; they have six children, two sons and four daughters; has held office of Justice of Peace eight years, also Town Clerk.

SEERS CHRISTIAN, Farmer, Sec. 30; P.O. Providence; born in old Bavaria, Germany, Aug. 1st, 1831; came to this country in 1853; lived in Woodford Co. this state, ten years; lived three years in Tazewell Co. and in this county ten years; Rep. Mennonite; owns 400 acres land value \$30,000; married Miss Phoebe Eyste, July 1, 1859, she was from old Bavaria, Germany; they have eight children, three boys and five girls.

SHEAN SIMON, Farmer, Sec. 17; Dem; Cath; born Ireland.

SHEHAN TIM, Farmer, Sec. 21; Dem; Cath; val. prop. \$500; born Ireland.

SHERMAN GEO. Clerk, village; Dem; Lib; born Mass.

SHERMAN M. A. village; Dem; Lib; born Ohio.

SHERWOOD DAVID B. Editor *Tiskilwa Register*; born in Wayne Co. Penn. Oct. 14; came to this county in 1876; married Mary Jane Bush, July 6, 1866; she was from Montrose, Susquehanna County, Pa; they have three children, Claude Irvin, Athea Lydia, Emerson Bennett, lost one son Cassius Ogden.

SHERWOOD FRANK R. Grocer, and proprietor European Hotel; Dem; Epis; born Mass.

SHOOP S. Laborer for Cushing, Sec. 18; Rep; Lib; born Pa.

SMITH H. Laborer for Comp. Sec. 2; P.O. Tiskilwa; Dem; Lib; born Mass.

SMITH JAMES M. Farmer, lives with father, Sec. 9; Rep; Meth.

SMITH M. Laborer, Sec. 31; Dem; Mennonite; born Germany.

SMETZLEY S. Laborer, Sec. 2; Ind; Cath; born Germany.

SMITH WM. M. Farmer, Sec. 4; P.O. Tiskilwa; Rep; Meth; val. prop. \$10,000; born N. Y.

SOURS S. P. Blacksmith, village; Dem; Lib; born Pa.

SOVERHILL S. G. Farmer, Sec. 24; P.O. Tiskilwa; Rep; Bap.; val. prop. \$10,000; N. Y.

STAPLES W. J. Barber, village; Dem; Meth; born England.

STEINLE P. Farmer, Sec. 32; P.O. Tiskilwa; Rep; Cath; val. prop. \$8,000; born Germany.

STEVENS A. Livery Stable; Tiskilwa; Dem; Epis; born Ill.

STEVENS C. N. Hay and Stock Dealer, Tiskilwa; Dem; Epis; born Ill.

STEVENS CORA Miss, Epis; born Bureau Co. Ill; owns 200 acres land, val. \$12,000.

STORM JOHN M. Farmer, Sec. 19; P.O. Providence; born in Otsego County, N. Y. March 18, 1820; came to this county December, 1850; Rep; Lib; rents 640 acres of land; came from Wayne County, N. Y. to Marietta, Washington Co. Ohio, in 1844; lived there six years; has lived in this county twenty-six years; has held office of Road Commissioner, also office of School Director; has been married three times; first, to Ruth E. Parkhurst, second, to Olive E. Kibbey, third, married Josephine Mitchell, Feby, 15, 1853; she was from Maine; has ten children, five boys and five girls.

SUGGS JAMES, Farmer and Blacksmith, Sec. 15; P.O. Providence; born in Lincoln Co. N. Carolina, Aug. 15, 1832; Rep; Free Meth; owns 55 acres land, value \$2,500; he and his brother Isaac were twins; he lived in N. Carolina nine years; then lived in Mississippi until breaking out of the war; was in the army, in the 59th Reg. U S. Infantry; was in battles of Guntown and Memphis; was in a number of battles and skirmishes; was badly wounded in Tenn; honorably discharged; he is a licensed local Preacher and Exhorter; he married Melinda Philbrick, June 30, 1850; she was from Ripley, Miss; they have seven children; have lost four.

SUGG F. Laborer for Dexter, Sec. 29; Rep; Cong.

SULLIVAN JOHN, Farmer, Sec. 27; P.O. Tiskilwa; Dem; Cath; val. prop. \$4,000; Ireland.

SWAINE MARTHA E. Mrs. Widow, P.O. Tiskilwa; Epis; born Pa.

THOMPSON DELECTA Mrs., Widow; Lib; val. prop. \$1,000; born Mass.
FILTON MATILDA Mrs. Widow, P.O. Tiskilwa; Bapt; val. prop. \$2,000; born Ohio.
FOLZIN JOHN, Farmer, Sec. 16; P.O. Providence; Dem; Luth; val. prop. \$3,000; Germany.
FOWNER CHAS. W. Stoves and Tinware, village; Rep; Meth; born R. Island.
FYNG W. A. Painter, Sec. 17; Rep; Univ; born R. Island.

UPHAM FRANK, Laborer for Cushing, Sec. 18; Rep; Lib; born Mass.

VANDRAN GEO. W. Teamster, village; Rep; Bapt; born Ills.

WALLER H. H. Farmer, Sec. 4; P.O. Tiskilwa; born Ky; Rep; Meth; val. prop. \$5,000.
WANTZ D. Laborer, village; born Ill; Rep; Lib.

WALBRIDGE GEO. F. Farmer, Sec. 20; P.O. Providence; born in Buffalo, N.Y. Sept. 30, 1825; came to this Co. in 1844; Rep; Cong; val. prop. \$1,000; he has lived in this Co. over thirty-three years, and is one of the early settlers; only few houses around Providence when he came; he rents farm of Christian Sears; he married Miss Susan Booth, Jan. 1, 1852; she was born in England, Jan. 20, 1832; they have three children, two boys and one girl; they have lost three sons.

WEBSTER C. Carpenter, village; born Penn; Meth.

WELD H. A. Farmer, Sec. 6; P.O. Buda; born R. Island; Rep; Cong; val. prop. \$4,000.

WENZEL DANIEL, Tenant Farmer, Sec. 31; born Germany; Rep; Pres.

WENZEL HARTMAN, Tenant Farmer, Sec. 31; born Germany; Rep; Pres.

WHITE GEO. Laborer, Sec. 17; born Ireland; Dem; Lib.

WHITING LORENZO D. by occupation a Farmer; lives on Sec. 14, in the township of Indiantown; owns 584 acres land, worth \$50 per acre; his home is somewhat known as "Rocky Run." Republican in politics, and "Liberal" in religion. He was born Nov. 17, 1819, on a farm among the hills of Arcadia, Wayne Co. N. Y., and received a good English and mathematical education at Lima Seminary. He removed with his father's family to Niagara County, New York, in 1833. In 1838 he was sent on business to Illinois, where he remained four years, traveling nearly over the entire state in its then primitive condition. He returned to New York, and was married in 1846 to Miss Lucretia C. Clement, of Oneida Co., a young lady of much ability and ambition; and who proved a worthy help-mate in the battle of life.

In his boyhood, Mr. Whiting served as clerk and book-keeper in a village store, and while a young man taught successfully several terms of school, and before leaving his native state served successively in the offices of Justice of the Peace and Superintendent of Schools. But having a strong taste for agriculture and rural life, he removed to Illinois in 1849, and soon settled on the farm where he now resides, one mile west of Tiskilwa. This place he calls "Rocky Run," from the rocks along the little stream which meanders through the valley. On this farm are beautiful natural groves, drives, walks, and many points of interest to the lover of nature; and these, quite as much as the intrinsic value, induced its purchase in 1854. He was elected five terms successively Supervisor of his town, and during these services took an active part in the great enterprise of draining the Winnebago Swamps.

He took an active part in the Anti-Monopoly and Farmer's movement, being the temporary President, and making, by appointment, the opening address at their first State Convention at Bloomington, in January, 1873; but he refused to go with it into a new political party, preferring to remain with the Republicans,—a party he helped to form, and had always warmly supported. He acted with many conventions in the cause of cheap transportation, and in the Winter of 1867 and '68 was sent by the Board of Supervisors to labor with the General Assembly in behalf of this interest. In 1868 he was elected a Representative in the 26th General Assembly; was made Chairman of the Canal and River Committee, and wrote the elaborate report on the water improvements of Illinois, published in the volume of reports for that session. This was received with so much favor, that 5,000 copies were ordered printed for distribution, and it secured the long-sought inauguration of the work of improving the Illinois River by an appropriation of \$400,000 for a lock and dam at the city of Henry. In 1869 he was elected a member of the Constitutional Convention, which framed the present State Constitution. In this body he was the first to move by resolution, and by a speech which was extensively published, to declare railroads "public corporations," subject to be regulated and controlled by the law-making power, which provision was finally incorporated in the new Constitution. Under the new Constitution, Mr. Whiting has been three times successively elected to the State Senate, of which body he is now a member. In this body he has taken a leading part in all matters connected with cheap transportation, supporting the measures for canal and river improvement, and the regulation and control of

railroads. He has also been active in all matters bearing upon education and temperance, and in such measures as relate to rural affairs.

During the darkest period of the war for secession, and embracing an exciting political canvass, at the solicitation of political friends, he edited for a year the *Bureau County Republican*. Mr. Whiting takes a lively interest in local improvements. He was the projector of Mount Bloom Cemetery, and was President of the Association for many years. He led in the movement for building the Tiskilwa school-house, the most beautiful building of its kind in the county, and among the very best in the state; in locating and securing the grounds, planning the general features of the building, getting passed a *special* law to enable the district to levy sufficient tax to pay the debt, obtaining the loans for its erection, and was one of the Directors during its construction, and first inauguration of the school.

Mr. Whiting, having lost by death his estimable wife, was married Dec. 3, 1873, to Miss Eriphyle St. J. Robinson, daughter of the late Dr. Robinson, of New York city—honorary member of the New York Historical Society. She was tenderly reared, and carefully and accurately educated. She inherited a clear intellect and a love of art, which has been cultivated; and from her mother, who was an amiable and highly accomplished lady of French extraction, she inherits, and was trained in tact and grace, which fit her for a sphere very different from her present surroundings: but as she is also highly practical, she makes the best of her fortune, and seems to enjoy and make herself quite indispensable as mistress of a farmer's household.

Mr. Whiting has three living children: Emily Lilian, Clement Adelbert, and Herbert Lamont. The daughter, Lilian, has developed a strong love and considerable talent for literature: has already written much of prose and poetry, and is now connected with journalism in St. Louis.

The boys are juniors working on the farm, and will probably follow their father in this occupation.

Mr. Whiting having, what may be truly said, a well-balanced mind, and being perfectly temperate in all his habits—though not insisting on extremes—possesses vigorous health, and is generally judged many years younger. His foresight in all transactions, and wonderful memory, with perfect control, give him power in all proceedings. His strength lies in his clear understanding and forcible statement, as he never undertakes a question with out understanding it. Hope is a prominent feature in Mr. Whiting's character, as in his philosophy he believes "all evils have their remedies," and for that remedy he actively seeks. In his simplicity of heart he bears no malice, and is willing to shake hands over any chasm.

E. ST. J. W.

WILLIAMS JOHN E. Farmer, Sec. 36; P.O. Tiskilwa; born in Rensselaer Co. N.Y. March 28, 1836; came to this Co. in 1854; Rep; Bapt; own 121 acres land, value \$7,260; has lived in this town twenty-two years; has held office of School Director and Pathmaster; also President Cheese Factory; is Deacon Baptist Church; married Miss Lucy M. Allen, Dec. 8, 1861; she was born in White Pigeon, Mich; they have three children, boys, Allen E., Frank E., and Truman A.

WILEY ANDREW, Tenant Farmer, Sec. 3; P.O. Tiskilwa; Dem; Lib.

WILSON E. M. Carpenter; Sec. 17; born Mass; Rep; Cong.

WINSTEIN CHAS. Tenant Farmer, Sec. 36; born Germany; Rep; Meth.

WINSLOW GARDNER, Tenant Farmer, Sec. 5; born Penn; Dem; Bapt.

WRIGHT S. H. Laborer for Colby, Sec. 14; born Ills; Rep; Lib.

YERRINGTON DAVID, Laborer, Sec. 3; P.O. Tiskilwa; Dem; Lib.

ZIERLEIN GEO. Laborer for Williams, Sec. 36; Germany; Rep; Luth.

ARISPIE TOWNSHIP.

The Town of Tiskilwa is in both Arispie and Fadiantown Townships, and some names may have accidentally crept in the wrong township.

- A**DAMS JOHN, Tiskilwa; teaming; Lib; born Miss.
- AGUSTENSON A.** Sec. 35; farmer; Rep; Luth; born Sweden; prop. \$2,500.
- ACKERSON LORENZO L.** Farmer, Sec. 12; P.O. Princeton; born in Passaic Co. N.J. Jan. 1837; lived in that state eight years; lived in New York State ten years; came to this state and county in 1858, and has lived here eighteen years; Rep; Christian Church; owns 183 acres land, value \$7,320; he married Miss Ordelia A. Foster, Nov. 27, 1855, she was born in Michigan and brought up in Syracuse, N.Y.; have two children, boys—Isaac Henry and Charlie Edwin; have lost four sons.
- ALBRECHT CHRISTIAN,** Sec. 27; farmer; Dem; Mennonite; born Illinois.
- ALBRECHT DANIEL,** Sec. 21; farmer; Dem; Mennonite; born Ill.
- ALBRECHT JOHN,** Farmer, Sec. 27; P.O. Tiskilwa; born in Bavaria, Germany, April 3, 1814. Dem; Mennonite; he owns 1,070 acres land, value \$49,200; came to this country in 1843, and has lived in this county thirty-three years; he came here without a cent, and was \$120 in debt; worked for \$10 per month the first year after he came, and he is now one of the largest land holders in the county; has held office of School Director; he married Mary Ackerman in March, 1846, she was from Bavaria, Germany; have five children, three boys, two girls.
- ALBRECHT JOHN A.** Farmer, Sec. 33; P.O. Tiskilwa; born in Bureau Co. April 20, 1849; Dem; Mennonite; value personal property \$1,500; has lived in this county twenty-seven years; he rents his father's farm of 240 acres; married Miss Elizabeth Burky, Jan. 10, 1873, she was from Tazewell Co. Ill; they have two children, one boy and one girl.
- ALBRECHT JOSEPH,** Farmer, Sec. 21; P.O. Tiskilwa; born in Bavaria, Germany, March 19, 1818; came to this country in November, 1837, and came to this county and state same year, and has lived here in this county thirty-nine years; one of the earliest settlers, only a few families here when he came; has held office of School Director in this district; Dem; Mennonite; owns 420 acres land, value \$16,800; married Barbara Gingery, about the year 1841, she was born in Germany; they have four children, three boys and one girl; his son, Daniel, is married and farms and manages his father's farm of 420 acres.
- ALBRECHT JOSEPH W.** Tiskilwa; merchant; Dem; Ana-Bapt; born Bureau Co. Ill.
- ALBRECHT WILLIAM,** lives with his father, Sec. 21; Dem; Mennonite.
- ALDRICH J. W.** lives with father, Sec. 23; Rep; Bapt; born Illinois.
- ALDRICH VERRY,** Farmer, Sec. 23; P.O. Tiskilwa; born in Providence Co. R. I. Feb. 7, 1807; came to this county in 1844; Rep; Lib; owns 300 acres land, value \$30,000; lived in Rhode Island thirty-seven years, and has lived in this county thirty-two years—one of the early settlers, he has given much attention to fruit growing; his farm is finely improved, and is largely interested in raising fine blooded stock; he has held offices of Town Collector, Road Commissioner and Town Trustee; married Ruth S. Mowry, Nov. 8, 1827, she was born in Providence Co. R. I.; have five children, three sons and two daughters; lost five children.
- ALLEN B. F.** Tiskilwa; carpenter; Rep; Bapt; born N.Y.
- ANDERSON CHARLES,** Tenant farmer; Rep; Luth; born Sweden.
- ANDERSON S. W.** Sec. 3; tenant farmer; Rep; Luth; born Sweden.
- ANKINSON GEO.** Sec. 29; laborer, works for Greenman; Lib; Lib; born England.
- B**AKER D. H. Sec. 8; tenant farmer; Rep; Meth; born N.Y.
- BAPTON M.** Sec. 6; laborer; Dem; Meth; born Mo.
- BASOP J. C.** Tiskilwa, telegraph repairer; Rep; Lib; born Ohio.
- BEHNEL PETER.** Sec. 12; laborer; born Germany.
- BENSON A.** Sec. 35; laborer; Dem; Luth; born Sweden.
- BENSON ALANSON,** Farmer, Sec. 21; P.O. Tiskilwa. born in Worcester Co. Mass. Feb. 27, 1823, came to this county in 1839; Rep; Bapt; owns 1,000 acres land, value \$50,000; he lived in Mass. fifteen years and one year in Ohio; has lived in this county thirty-seven years, and is one of the earliest settlers, only four houses here on this prairie then; has held offices of Supervisor, Town Collector and Road Commissioner; married Miss Sarah A. Loop, Feb. 27, 1851, he was from St. Lawrence Co. N.Y.; they have three children, daughters, their only son, Alanson Benson Jr. died March 9, 1876.

- BENSON ELIAS T.** Farmer, Sec. 29; P.O. Tiskilwa; born in Douglass, Worcester Co. Mass. Dec. 18, 1825; came to this county in May, 1838; Rep; Bapt; owns 520 acres land, value \$26,400; he has lived in this county thirty-nine years in May, 1877, and is one of the earliest settlers, not over 100 acres broke here on the prairie when he came, only six or seven families here at that time; has held office of Road-master; married Miss Mary Leach, March 7, 1861, she was born in Luzerne Co. Penn; have six children, four girls and two boys.
- BENSON RHODA,** Widow, Sec. 17; P.O. Tiskilwa; Spiritualist; born Ohio.
- BLAKE A. B.** Tiskilwa; carpenter; Rep; Bapt; born Ill.
- BLACK A. L.** Sec. 17; farmer, tenant; Dem; Lib; born Mo.
- BLAKE JOHN F.** Tiskilwa; carpenter; Rep; Bapt; born Mass.
- BLANCHARD H.** Laborer for Lomax; Rep; Lib; born Penn.
- BLANCHARD JOHN S.** Farmer, Sec. 10; P.O. Tiskilwa; born in Tioga Co. Penn. in 1845; was brought up in that state; was in the army three years—army Potomac; was in number severe battles; was wounded several times. He holds office of School Director; Rep; Lib; married Mrs. Bathsheba D. Drake, formerly Bathsheba Thomas; she married J. P. Drake in 1852; he died 1862; she married her present husband Oct. 8, 1874; she was born Salem Co. N. J. and has four children, three sons and one daughter; owns 100 acres land, value \$4,000.
- BODINE NELSON,** Sec. 11; farmer; Rep; Bapt; born N.Y.
- BOLTON THOS.** Sec. 22; farmer; tenant; Dem; Cath; born Ireland.
- BOOHER JOSEPH,** Farmer, Sec. 4; P.O. Princeton; born in East Tennessee, March 1, 1814; he came to this county in Spring 1835; only several cabins near here when he came; his uncle, Joseph Beeler, and Wm. Hart, were here on the river bottom; this was Putnam County when he came; Bureau County was not organized; he has traveled around extensively South, West and North; Dem; Luth; owns 550 acres land, value \$22,000; and 320 acres land in Texas.
- BOROP CHARLES,** Sec. 13; P.O. Bureau Junction; farmer; Rep; Luth.
- BOROP EDWARD,** Sec. 13; P.O. Bureau Junction; farmer; Rep; Luth.
- BOROP NILES,** Farmer, Sec. 13; P.O. Bureau Junction; born in Copenhagen, Denmark, April 11, 1811; came to this country in 1832; lived in Mass. two or three years, and came to this county in 1841, and has lived here 35 years; one of early settlers; only one man lived near him then; has held office of School Director and Path-master; owns 212 acres land, valued at \$9,540; Rep, Luth; married Elizabeth Mann in April, 1842; she was from New York State; they have three children, two sons and one daughter.
- BOSENE E.** Tiskilwa; mason; Rep; Luth; born Germany.
- BRANSON J.** Sec. 24; laborer for Long; Rep; Lib; born Indiana.
- BROWN FRANK T.** Farmer, Sec. 31; P.O. Tiskilwa; born in Bureau Co. March 21, 1847; Rep; Lib; owns 160 acres, value \$7,200; has lived in this county 29 years; has held office of School Director; was in the army, in 42d I. V. I. in Western Army, under Gen. Thomas; he married Miss Phœbe L. Barber, Oct. 22, 1867; she was from Tompkins Co. New York; they have three children, Walter, Bennie and Grace.
- BRUCE JOHN G.** Tiskilwa; works at depot; Rep; Meth; born Ohio.
- BRYANT DANIEL,** Tiskilwa; wagon-maker; Dem; Lib; born Mass.
- BURTON WM.** Sec. 21; laborer Benson; Rep; born Ohio.
- BUSBEE ASA,** Farmer; Dem; Lib; born New York.
- BUTLER DAVID,** Sec. 4; laborer; Dem; Lib; born Penn.
- CHENOWITH DAVID,** Sec. 30; farmer; Dem; Bapt; born Illinois.
- CHENOWITH WM.** Sec. 30; farmer; Dem; Bapt; prop. \$2,000.
- CAHILL JOHN,** Farmer, Sec. 20; P.O. Tiskilwa; born in County Cork, Ireland, June 24, 1847; Dem; Cath; owns house, 40 acres land, value \$1,200; lived in Ireland 18 years, and came to this county in 1865, and has lived in this state and county 11 years; has held office of Road-master two years; married Hannah Madden, April 11, 1871; she was born in this town and county; they have two children, Edward and James.
- CLARK MAJOR ATHERTON,** Farmer, Sec. 26; P.O. Bureau Junction; born in Bureau Co. Sept. 22, 1839; Rep; Pres. preferred; own 480 acres land, value \$16,000; was in the army between four and five years, in the 9th I. V. C.; enlisted as private and was promoted to major; was wounded at Battle Tupelo, Miss; he was elected Sheriff of Bureau Co. in 1868. he is Clerk Board School Directors; married Miss Jerusha B. Whitmarsh, Dec. 13, 1865; she was born in Cold Spring, N. Y. July 3, 1840; has three children, one boy and two girls—Hubert A., Lora Harriet, and Herma N.

CLOUGH JOHN L. Sec. 6; farmer; Dem; Lib; born New Hampshire.

COLEC W. Tiskilwa; clerk; Rep; Meth; born Ill.

COULSON CHARLES, Sec. 1; farmer; Rep; Luth; born in Sweden.

CRABB HENRY, Sec. 17; laborer; Rep; Bapt.

CRANDALL JOHN H. Farmer, Sec. 16; P.O. Tiskilwa; born in Providence, R. Island, Oct. 5, 1835, and came to this county in 1836; he has lived in this town, county and state forty years; one of early settlers; only one family within several miles at that time; has held office School Director; Dem; Lib; owns 81 acres land, value \$4,860; married Miss Julia Bowman, Sept. 6, 1864; she was born in Jefferson Co. Ind. June 18, 1845; they have two children—Henry J. and Frank Ernest.

CULP ELLIS, Sec. 18; P.O. Tiskilwa; farmer; Dem; Lib; born Germany.

CULP I. Sec. 17; P.O. Tiskilwa; farmer; Dem; Lib; born Ill.

DALEY JOHN, Farmer; Dem; Lib.

DECKER W. H. Sec. 22; tenant farmer; Rep; Lib; born New York.

DELM A. Sec. 35, farmer; Rep; Luth; born in Sweden.

DEMOT GILES, Tiskilwa; carpenter; Rep; Lib; born New York.

DEMOT JULIUS, Laborer; Rep; Lib; born New York.

DILLON C. Laborer, Dem; Cath; born Ireland.

DRAKE JOHN O. Sec. 24; P.O. Bureau Junction; farmer; Rep; Meth; born Ohio.

DRISTA OLIE, Sec. 35; laborer; Rep; Luth; born Sweden.

DRISTA SWAN, Sec. 35; laborer for Nye; Rep; Luth; born Sweden.

ELLIS J. A. Tiskilwa; teaming, Lib.

ERECKSON NELSON, Sec. 5; farmer; Rep; Luth; born Sweden; property, \$20,000.

EKDAHL JOHN, Farmer, Sec. 1; P.O. Princeton; born in Sweden, Sept. 9, 1836, and came to this country in 1865, and came to this state and county the same year; has lived here eleven years; Rep; Luth; owns farm 40 acres, value \$1,500; married Caroline Oleson Sept. 4, 1865; she was born in Sweden; they have five children—one son, four daughters.

EREKSON PAUL, Farmer, Sec. 5; P.O. Princeton; born in Sweden, Dec. 17, 1834; lived there twenty-one years; came to this country 1856; came to this state same year; has lived in this Co. nineteen years; Rep; Luth; he owns 480 acres land, value \$19,200; he married Miss Ellen Pierson, Jan. 24, 1863; she was born in Sweden, Sept. 27, 1845; they have four children—three sons, and one daughter; father and mother live with them.

FERRELL HENRY, Tiskilwa; jeweler; Dem; Bapt; born Ill.

FOSDECK A. laborer; Rep; Lib; born New York.

FORBECK HENRY, Farmer, Sec. 13; P.O. Bureau Junction; born in Mechlenburg, Germany, Jan. 19, 1822; came to this country in 1857; lived at Harlem, near Chicago, eighteen months; has lived in this county seventeen years; he was elected school director; he is also elder Lutheran Church, Princeton; Dem; Luth; owns 240 acres land, value \$9,600; married Louisa Cathrina Fink, Sept. 15, 1857; she was from Mechlenburg, Germany; they have three children—two boys and one girl.

FOSBECK H. Sec. 13; farmer; Dem; Luth; born Germany.

FOX H. Jr. Sec. 13; renter; Dem; Lib; born Ohio.

FRAYER RUGENE A. Tiskilwa; clerk O. W. Battey; Rep; Meth; born Iowa.

FRAYLER BARNEY, Farmer; renter; Dem; born France.

FRAYLER JOSEPH, Farmer; renter; Dem; born France.

FRASIER JAMES, Tiskilwa; butcher; Rep; Lib; born Scotland.

FRETCHY A. Sec. 18, P.O. Tiskilwa; lives with his father; Rep.

FRETCHY MATTHIAS, Farmer, Sec. 18; P.O. Tiskilwa; born in Harrison Co. Ohio, June 15, 1816, he lived in Ohio and Indiana twenty-two years, and came to this county and state in 1838, and has lived here thirty-eight years, and is one of the earliest settlers; he lives in the first frame house built in the Bottom; Rep; Lib; he owns 75 acres land, value \$4,500; married Miss Elizabeth Dunn, Jan. 24, 1844, she was from Ohio; they have three children, have lost one.

FUNDALL SWAN, Sec. 16; farmer, tenant; Rep; Luth; born Sweden.

FULLERS FRANK, Sec. 22; laborer for Milling; Dem; Lib; born Pa.

GEENTERT CHARLES, Farmer, lives with his father; Dem; Luth; born Ill.

GIBBONS WILLIAM, Tiskilwa; harness maker; Dem; Bapt; born Penn.

GANAHL FRANK, Farmer, Sec. 11; P.O. Bureau Junction; born in Austria, Jan. 21, 1821; came to this country in 1854, lived in Indiana and Michigan, went to Colorado during the gold excitement; came to this county in 1861, and has lived here fifteen years; has held office of Pathmaster; Dem; Cath; he owns 267 acres land, value \$12,000; married Miss Myteline M. Wallace, Jan. 21, 1864, she was born in Arispie, Bureau Co. Ill. Oct. 3, 1843; have two children, one boy and one girl; have lost two sons.

GARDNER JAMES M. Merchant, Tiskilwa; born in Stark Co. Ill. May 1, 1849; he lived there about sixteen years, and came to this county in 1865, and has lived here eleven years; he is of the firm of Gardner & Albrecht, established in 1872; they are engaged in the Dry Goods, Clothing and Grocery trade, carrying a large stock of goods, and doing a large business; he has held office of Town Collector for two years, also member of Board of Town Trustees; Dem; Bapt; owns farm of 80 acres, value \$4,000; married Miss Clara P. Benson, June 15, 1876; she is daughter of Alanson Benson, and was born in Town of Arispie, Bureau Co. Ill.

GEENTERT GEORGE, Farmer, Sec. 22; P.O. Tiskilwa; born in Baden, Germany, June 5, 1827, came to this county in 1859; Dem; Luth; owns 80 acres land, value \$4,000; he came to this country, April, 1855, lived in Chicago three years, worked at the carpenter trade; has lived in this county seventeen years; he married Belbena Brederlin, Jan. 1, 1855; she was from Baden, Germany; they have two children, Charles and George; they have lost one daughter.

GILDERMASTER FRED. Sec. 23; farmer; Dem; Luth; born Germany.

GINGERY DANIEL, Farmer, Sec. 28; P.O. Tiskilwa; born in Germany, Feb. 2, 1825, and came to this county in 1843; Rep; Mennonite; owns 160 acres land, value \$8,000; came to U. S. in 1826, and to this state in 1831; lived in Woodford Co. twelve years, and in Tazewell Co. eight years; has held office of School Director; married Catherine Guasler, April 3, 1857; she was from Baden, Germany; they have eight children, four boys and four girls.

GINERY DANIEL. Farmer; Ind; Lib; born Ill.

GINGERY JOHN. Sec. 21; P.O. Tiskilwa; laborer; Dem; Mennonite.

GLOTHORN JOHN, Tiskilwa; saloon; Dem; Cath; born Germany.

GLATHAIR JOHN, Sec. 34; renter; Dem; Cath; born Germany.

GOODMAN D. Sec. 19; farmer; Dem; Cath; born Ireland; val. prop. \$2,000.

GREENMAN A. Sec. 20; farmer; Lib; Lib; born Ind; val. prop. \$5,000.

GREENMAN M. Sec. 20; Tiskilwa; physician; Dem; Lib; born New York.

GROSS M. Sec. 34; renter; Dem; Cath; born Germany.

GYGER J. C. Tiskilwa; barber; Dem; Meth; born Switzerland.

HAINES A. Sec. 25; farmer, tenant; Dem; Lib; born Ill.

HAINES J. Sec. 25; farmer, tenant; Dem; Lib; born Ohio.

HAINES S. Sec. 25; farmer; Dem; Lib; born Ill.

HANEGAN M. Laborer; Dem; Cath; born Ireland.

HANSON PETER, Laborer; Rep; Luth; born Denmark.

HANSON R. Tiskilwa; teamster; Rep; Luth; born Denmark.

HARRINGTON GEORGE B. Prof. Teacher, Tiskilwa; born in Orange Co. Vt. Jan. 31, 1844; he lived there about twenty-four years, and prepared himself in the Vermont Normal School for his profession of teaching; came to this state 1868; was Principal of the Union Graded School at Annawan, Henry Co. five years; he was induced to come to Tiskilwa, and held the same position about two years, and was obliged to resign on account of his health; he holds certificate from the Department of Public Instruction, which is of perpetual validity throughout the state; Rep; Cong; value property \$1,000; married Miss Emma V. Carpenter, of Orange Co. Vt. July 27, 1869; have one child, little girl, Grace V. Harrington.

HARRINGTON HESTER Mrs widow; Liberal.

HARRIS EDWD. II. Hardware Dir. Tiskilwa; born in Somersetshire, England, Feb. 11, 1845; he lived in England eight years and came to U. S. in 1853; came to this county and state same year and has lived here twenty-three years; he is one of the firm of H. D. Gibbs & Co. engaged in Hardware Business, Stoves and House Furnishing Goods, the only hardware house in the town and doing large business; they carry large stock of \$5,000 to \$6,000; Rep; Lib; he married Miss Maggie Miller Jan. 13, 1876; she was born in Bureau Co. Ill.

HASKELL CHARLES, Sec. 25; farmer, tenant; Rep; Meth; born Ill.

- HASKELL DEXTER, Sec. 25; farmer, tenant; Rep; Meth; born R. Island.
- HASKELL JOSEPH, Sec. 25; farmer, tenant; Rep; Meth; born Ill.
- HANK S. Sec. 4, laborer, tenant; Dem; Lib; born Pa.
- HEDRICH JOHN H.** Farmer, Sec. 16; P.O. Tiskilwa; born in Bureau Co. April 21, 1847, and has lived here in this town and county twenty-nine years; was in business, Dry Goods and Groceries, in Tiskilwa for five years with his father, who came here in 1839; Dem; Lib; owns 320 acres land, value \$16,000, married Miss Barbara Eck Dec. 24, 1868; she was born in Peru in this state Sept. 21, 1850; have two children, Mary and Eva.
- HEDRICK MARGARET Mrs. Lib; born New York.
- HEPPERLY E. Tiskilwa; blacksmith; Rep; Meth; born Pa.
- HESS FRED, Tiskilwa; clerk; Dem; Cath; born N.Y.
- HIGH J. D. Tiskilwa; harness maker; Dem; Meth; born Pa.
- HICKEY JOHN, Sec. 26; laborer; Rep; Luth.
- HOLBROOK ELIZABETH, widow, Sec. 6; Bapt; born East Tenn.; came to this county 1833.
- HOLBROOK JAMES H.** Farmer, Sec. 6; P.O. Tiskilwa; born in this town and county October 1, 1852, he has lived here twenty-four years; his father and mother came to this state in 1827, and to this county in 1833; were earliest settlers; his father, Alexander Holbrook, died in 1872; his mother is still living on the home place, has lived in this county forty-three years; Dem; Lib; he owns with his mother 336 acres land, value \$20,160; he married Miss Mellie Cook Jan 17, 1876; she was born in Vermillion Co. Ill.
- HOLLAND J. Sec. 29; P.O. Tiskilwa; farmer; Dem; Cath; born Ireland.
- HOLMES B. Sec. 16; P.O. Tiskilwa; laborer; Dem; Lib; born R. Island.
- HOLMES CHARLES B. Tiskilwa; clerk; Rep; Bapt. pref.; born Mass.
- HOLMES C. R. Tiskilwa; no business; Rep; Univer; born N.H.
- HOLMES JAMES, laborer for Benson; Dem; born R. Island.
- HOLMES SANFORD, laborer for Benson; Dem; born R. Island.
- HOLFG P. Sec. 24; farmer; Rep; Luth; born Sweden.
- HOWARD E. Sec. 9; farmer; Rep; Bapt; born Ohio.
- HOSLETON G. V. Sec. 23; P.O. Tiskilwa; farmer; Rep; Meth; born N. Y.
- HULL T. L. Tiskilwa; painter; Rep; Univ. pref.; born Iowa.
- I** MHOFF DANIEL, farmer; Rep; Luth; born Germany.
- IRISH THOMAS, Tiskilwa; cooper; Dem; Cath; born Ireland.
- IODER DANIEL,** Farmer, Sec. 32; P.O. Tiskilwa; born in this town and county Dec. 1, 1838; Dem, Mennonite; owns 306 acres land, value \$17,320; he has lived in this county thirty-eight years, except the year, 1868; he went to Europe and visited Bavaria, Hesse Cassel, Wurtemberg and France; he is one of the earliest native-born settlers; his father and mother were among the earliest settlers of this town, came here Oct. 1837; has been Path-master this district; his mother is still living in this town; has two brothers and one sister.
- IODER WM.** Farmer, Sec. 23; P.O. Tiskilwa; born in Bureau Co. June 11, 1848; he has lived in this county twenty-eight years; has held office Path-master; his father and mother were early settlers this town and county; Dem; Mennonite; he owns 266 acres land, \$14,370; he married Miss Fanny Stauffer March 4, 1874; she was born in Alsace, Germany; they have two children, boys, Almer J. and Julius.
- J**ACKSON S. Sec. 29; laborer Benson; Dem; Cath; born Michigan.
- JEPSON C. laborer; brickmaker; tenant; Rep; Luth; born Sweden.
- JOHNSON C. laborer; Rep; Luth; born Germany.
- JOHNSON CHRIS. Sec. 1; P.O. Princeton; laborer; Rep; Luth; born Sweden.
- JOHNSON C. A. Tiskilwa; blacksmith; Dem; Lib; born N. Y.
- JOHNSON E. S. Tiskilwa; salesman; Rep; Epis; born Pa.
- JOHNSON LEWIS, laborer, works for Greenman; Rep; Luth; born Sweden.
- JOYCE W. T. Sec. 1; laborer; Rep; Lib; born N. Y.
- K**ANE JOHN Sec. 6, P.O. Tiskilwa; laborer; Dem; Lib; born Ohio.
- KAUFMAN JOSEPH, Sec. 29; P.O. Tiskilwa; laborer; Dem; Cath; born Germany.
- KEEFER HERMAN, Sec. 33, farmer, tenant; Dem; Cath; born Germany.

KERKLAND S. Sec. 28; laborer for loder; Dem; Lib; born Ohio.

KELLOGG G. C. Tiskilwa; druggist; Rep; Cong; born Ills.

KIDD GEORGE, Sec. 17; miller; Ind; Lib; born England.

KIRKLAND S. Sec. 14; tenant; Dem; Lib; born Ohio.

KNIEL WILLIAM, Sec. 31; laborer; Dem; Luth; born Germany.

KINNEY R. E. Sec. 17; farmer, tenant; Rep; Epis; born N. Y.

KIRKPATRICK WILLIAM, M.D. Tiskilwa; physician, Rep; Meth; born Ohio.

KITTERMAN MICHAEL, Farmer, Sec. 6; P.O. Tiskilwa; born in Franklin county, Virginia, year 1800; he came to this state and county in 1828, but settled here in 1830; he is the *oldest resident settler in Bureau County*; has lived here forty-six years; only two families in Searle's settlement when he came; nothing but Indians here then; it required five or six days to go to mill, to Fox River, sixteen days to go to Chicago and get load lumber, and about a month to drive his hogs to Chicago and get home; Dem Lib; owns 700 acres land, value \$30,000; married Miss Lydia Clark, Aug. 18, 1826, she was born in Nelson Co. Kentucky, Sept. 15, 1810; have ten children, six sons and four daughters; have lost three.

KNOX ELISHA, Farmer, Sec. 12; P.O. Bureau Junction; born in Alleghany County, Virginia, April 10, 1812; lived in that state sixteen years, also lived in Ohio and Indiana; came to this county in 1843, and has lived here thirty-three years; has held office Highway Commissioner, and has been School Director about twenty-five years; Rep; Lib; owns 400 acres land, value \$24,000; married Miss Elizabeth Lomax in 1841; she was born in N. Carolina, and was brought up in Ohio; they have three children, daughters, lost two sons.

LANKTREE GEORGE M. Sec. 26; P.O. Tiskilwa; farmer; Rep; Lib; born Ireland.

LANKTREE JOSEPH, Sec. 26; farmer; Rep; Lib; born Ireland.

LAWSON PETER, Sec. 25; farmer; Rep; Luth; born Sweden.

LEE B. D. Sec. 11; farmer; Rep; Christian; born Ohio; val. prop. \$8,000.

LEE JOHN T. laborer for Lomax; Rep; Lib; born Ills.

LINDBLAD O. Sec. 1; farmer; Rep; Luth; born Sweden.

LITTLE WILLIAM, farmer; Rep; Lib; born N. Y.

LOMAX ABEL, Milling Business, Sec. 9; P.O. Tiskilwa; born in Clinton County, Ohio, March 12, 1815; he lived in that state thirty-one years, and came to this county in 1846, and has lived here thirty years; he is engaged in the milling and lumber manufacturing business; owns 150 acres land, value \$7,500; he married Miss Sarah Radcliffe, Oct. 1st, 1857; she was born in Clinton Co. Ohio, Feb. 25, 1825; they have two children, Henry R. and Eliza.

LONG JAMES, Farmer, Sec. 3; P.O. Princeton; born Monongalia Co. Virginia, July 15, 1830; lived in that state six years, came to this state and county Spring of 1836, and has lived here over forty years; is one of the few earliest settlers; this was Putnam Co. at that time; has held office Road Commissioner for nine years, also School Director a number of years; Dem; Christian; owns 300 acres land, val. \$12,000; married Miss Christena Anderson, Dec. 28, 1850; she was born Monongalia Co. Virginia, and came to this county in 1850; has seven children, five sons and two daughters; lost three daughters.

LONG JOHN J. Sec. 3; P.O. Tiskilwa; Dem; Christian; born Ills.

LONG NOAH, Farmer, Sec. 24; P.O. Bureau Junction; born in Virginia, Nov. 2, 1819; came to this county April 28, 1836; Dem; Bapt; owns 180 acres land, value \$7,200; lived in Virginia eight years and in Ohio nine years, and has lived in this county over forty years, and is one of the few earliest settlers now living in this town; only several houses anywhere around here when he came; has held office of Road Commissioner two terms, and has held office of School Director 26 years out of 30; married Ruth Ann Thompson, here in this town, Sept. 26, 1844; she was from Ohio; they have nine children, two boys and seven girls; lost one.

LONG ROBERT, Sec. 23; P.O. Tiskilwa; farmer; Dem; Lib; born West Va.

LUNDIN C. F. Tiskilwa; shoemaker; born Sweden.

LYONS FRANK, Tiskilwa; laborer; Rep; Bapt; born Ohio.

LYTLE A. P. Dr. Tiskilwa; physician.

MCCARTHY JOHN, Tiskilwa; laborer; Dem; Cath; born Ireland.

MCFEELY JAMES, Tiskilwa; carpenter; Dem; Lib; born Indiana.

MCMAHON PAT. Sec. 5; farmer; Dem; Cath; born Ireland; prop. \$5,000.

MCVEY WM. Tiskilwa; blacksmith; Dem; Lib; born Ill.

- McMANIS GEO. G.** Milling, Blacksmithing and Bridge-Building, Sec. 12; P.O. Princeton; born in Clinton Co. Ohio, Oct. 28, 1831; lived there about 12 years; came to this town, county and state in 1843, and has lived here 33 years; was among the early settlers; he is engaged in Milling, Blacksmithing and Bridge-Building; has held office of School Director and Path-master; Rep; Christian; value of mill property and land \$4,000; married Miss Martha M. James, Oct. 20, 1859; she was from Urbana, Ohio; they have two children—boys—Clark and William.
- McMANIS WM. Major,** Farmer, Sec 1; P.O. Princeton; born in Clinton Co. Ohio, Oct. 28, 1833; lived there 10 years, then came to this town, county and state in 1843, and has lived here 33 years; is one of the early settlers; he was in the army between four and five years, enlisted as private in 9th Ills. Cavalry, and earned his promotion to Major; he was elected Treasurer of Bureau Co. in 1867; Rep; Christian; he owns 420 acres of land, value \$17,000; married Miss Ellen Vandervort, June 12, 1862; she was born in Clinton Co. Ohio, in 1840; has three children, Annette, Jessie, and George Radcliffe.
- MARTIN A.** Sec. 23; farmer; tenant; Rep; Pres; born Scotland.
- MARTIN EDWARD,** Farmer, Sec. 23; P.O. Tiskilwa; born in Ayrshire, Scotland, March 14, 1839; he came to this county in 1858; Rep; Pres; value personal prop. \$1,000; he came to U. S. in 1853; lived in Chicago four years; worked for P.W. Gates & Co; has lived in this county 18 years; rents farm of 160 acres of G. V. Thomas; married Miss Jane Fritchler, Sept. 14, 1859; she was from N. Y. State; have three children, boys.
- MEEHAN JNO. H.** Tiskilwa; telegraph operator; Dem; Cath; born New York.
- MEHLIN JOHN,** Farmer, Sec. 35; P.O. Tiskilwa; born in Baden, Germany, March 28, 1835; came to this county 1854, and to this state and county in 1855, and has lived here 21 years; he rents farm of John Albrecht, 160 acres; Dem; Luth; value personal property \$2,000; he married Miss M. Rauh, in March, 1858; she was born in Bavaria, Germany; they have five children, three boys and two girls; lost one son.
- MIDDLETON HERAM,** Farmer, Sec. 24; P.O. Bureau Junction; born Union Co. Ohio, June 25 1841, and lived in that state 17 years; came to this town, county and state, 1861, and has lived here 15 years; was in the army, in Co. I, 12th Ills. Infantry; was slightly wounded at Battle Pittsburg Landing; was with Sherman in march to the sea; has held office of School Director and Path-master; Dem; Meth; own 80 acres land, value \$3,000; married Catharine R. Saur, Aug. 16, 1855; she was born in this county; has two children, one boy and one girl.
- MILLER SILAS,** Farmer, Sec. 7; P.O. Tiskilwa; born in Washington Co. Penn. June 6, 1831; lived there about 20 years; came to this state and county in 1851, and has lived here 25 years; has held office of Supervisor in Wheatland Township two years, also Path-master. Rep; Meth. preferred; own 300 acres land, value \$15,000; married Miss Christena Brown, July 4, 1859; she was from West Virginia; they have four children, one son and three daughters; have lost one daughter.
- MILLING O.** Sec. 22; farmer; Dem; Epis; born Ireland.
- MILLING WILLIAM,** Farmer, Sec. 22; P.O. Tiskilwa; born in this town and county Oct. 13, 1848; Dem; Epis; has 180 acres land, value \$9,000; he has lived in this town and county 29 years in Oct; his father and mother are living; they came here in 1836, and have lived here 40 years; it was all wild prairie at that time, and only two or three houses anywhere near here; he has lost two sisters and one brother.
- MILLS CHARLES,** Painter; Rep; Lib; born Ohio.
- MILLS JOHN R.** Retired; Rep; Meth; born Ohio.
- MINTZER ISAAC A.** Bridge Builder, Sec. 18; P.O. Tiskilwa; born in Armstrong Co. Penn. May 16, 1836; lived in that state 18 years; lived in Chicago and Knox Co. this state; came to this town and county 1858, and has lived here 18 years; has held office of School Director four years; Rep; Lib; owns 40 acres land and house and lot in town, value \$3,000; married Miss Catharine Thomas, Sept. 18, 1862; she was born in Jasper Co. Ills; has four children, three girls and one boy; lost one daughter.
- MONROE JAMES,** Sec. 17; farmer; Dem; Lib; born Virginia.
- MONRAL E.** Sec. 21; laborer for Tebow; Rep; Lib.
- MOREY JAMES M.** Sec. 12; mechanic; tenant; Dem; Meth; born Rhode Island.
- MORRIS H. O.** Sec. 30; farmer, tenant; Rep; Cong; born New York.
- MORRIS N. F.** Sec. 30; farmer, tenant; Rep; Bapt; born New York.
- MOTT J.** Sec. 17; laborer; Dem; Bapt. pref; born Ohio.
- NEFF G. W.** Sec. 8; cooper; Rep; Lib; born Virginia.
- NEFF J. S.** Sec. 8, farmer; Rep; Meth; born Virginia.
- NELSON ANDREW,** Sec. 5; farmer; Rep; Luth; born Sweden.

NELSON PAUL, Sec. 1; farmer; Rep; Luth; born Sweden.

NELSON PAUL, Farmer, Sec. 2; P.O. Princeton; born in Sweden, Aug. 22, 1824, and came to this country in 1852; came to this town, county and state the same year, and has lived here twenty-four years; has held office of School Director for six years; Rep; Luth; owns 217 acres land, value \$8,680; married Miss Anna Nelson, in April, 1853; she was born in Sweden; have four children; two boys and two girls.

NELSON PETER, Sec. 28; laborer for Ioder; Luth; born Sweden.

NYE FRANK, Sec. 35; farmer, lives with his father; Rep; Lib; born New York.

NENOSTROM JOHN, Sec. 24; farmer; Rep; Luth; born Sweden.

NYE JULIUS, Dr. Physician, Sec 35; P.O. Tiskilwa; born in Madison Co. N.Y. Sept. 29, 1818; lived in that state forty years; studied medicine and graduated in the Medical Department, N.Y. University; came to this county in 1858, and has practiced his profession here eight years; has held office of Highway Commissioner; Rep; Lib; owns 355 acres land, value \$14,200; married Miss Frances J. Freeman, Oct. 15, 1845; she was born in Saratoga Co. N.Y.; they have four children, three sons and one daughter.

O'BRIEN JAMES, Tiskilwa; works on railroad; Dem; Cath; born Ireland.

OCKLAND JOHN, Laborer; Dem; Luth; born Sweden.

OBERMEIRE HENRY, Farmer, Sec. 16; P.O. Tiskilwa; born in Bureau Co. Nov. 18, 1854; he has lived in this county twenty-two years; lived about four miles north of Princeton about seven years; has 101 acres land, value \$5,050; Dem; Luth; his father and mother are early settlers in this county; he has two brothers and four sisters living in this county.

OLSEN N. Laborer; Rep; Luth; born Denmark.

OSBORNE JAMES, Sec. 35; laborer; Rep.

PARCHER H. Sec. 23; farmer; Dem; Luth; born Germany.

PEARSON M. Sec. 5; P.O. Tiskilwa; farmer; Rep; Luth.

PARISH HOMER R. Farmer; Sec. 17; P.O. Tiskilwa; born in Ontario Co. N.Y. March 26, 1816, and came to this county in 1843; Rep; Meth; owns 100 acres land, value \$2,500; personal property \$1,000; he has lived in this state thirty-eight years, and in this county thirty-three years; he was in Alton, Ill. and saw Elisha P. Lovejoy assassinated; he was the first class-leader in the M. E. Church at Tiskilwa; he was in the army during the war, in the 37th Reg. Ill. Vol. and honorably discharged; his mother is eighty-eight years old, and now living in Ohio; married Sarah B. Edwards, Oct. 26, 1848; she was born in Knox Co. Ohio; she has one son.

PEARSON N. Sec. 16; laborer; Rep; Luth; born Sweden.

PEARSON P. Sec. 1; P.O. Tiskilwa; farmer; Rep; Luth; born Sweden.

PEIFFER ANTON, Farmer, Sec. 15; P.O. Tiskilwa; Rep; Lib; born in Hesse-Cassel, Germany, July 4, 1833; he came to U. S. in 1846, and has lived in this county thirty years, except three years spent in Germany, and eight years in California and Arizona; was in Co. A, 1st Arizona Regt. in the Indian war; he was in the army, in 7th Ills. Cavalry, Co. C.; was one of Gen. Palmer's body guard; his horse was killed under him at the battle of Stone River; married Mrs. Catharine Peiffer, formerly Miss Catharine Saur, Oct. 3d, 1874; she was born in Prussia, April 2, 1832; she owns 300 acres land, value \$12,000; also owns life estate in 160 acres land.

PEMBROOK C. Sec. 25; farmer; Rep; Meth.

PERRILL HICKSON, Laborer for Sheldon; Rep; Meth; born Kentucky.

PERRY ELLEN Mrs. widow; Cath; born Ireland.

PHILLIPS JAMES E. Tiskilwa; harness maker; Rep; Bapt; born Ohio.

PIERSON MARTIN, Sec. 5; laborer; Rep; Luth; born Sweden.

PERSON PETER, Farmer, Sec. 1; P.O. Princeton; born in Sweden, March 21, 1821, lived there forty-four years; was Miller and Farmer; came to this country in 1865, and has lived in this county and state eleven years; Rep; Luth; owns 217 acres land, value \$8,680; he married Miss Hannah Eschol, December, 1847; she was born in Sweden, June 24, 1819; have five children, one daughter and four sons.

QUIMBY JOHN P. Farmer, Sec. 1; P.O. Princeton; born Westchester Co. N.Y. May 12, 1834, lived thirty-six miles from New York City, adjoining the farm of Horace Greeley, came to this state in 1855; lived in Nebraska one year and eight months in the first cabin twenty-five miles west of Omaha; only seven houses completed in Omaha at that time; came to this county in 1857, and has lived here nineteen years; was in the army, 139th Ill. Reg. Western Army; Rep; Christian; owns 40 acres fruit farm, value \$3,000; married Miss Julia E. Lee, Jan. 16, 1859, she was born Morgan Co. Ohio, June 2, 1841; have four children, William, Palmer, Clarence and Charlie.

- RANDALL S. S.**, 24; laborer; Ind; Lib; born Ill.
- READY G.**, Sec. 29; P.O. Tiskilwa; farmer; Dem; Cath; born Germany.
- REEDY JOHN**, Tiskilwa; hack driver; Dem; Cath; born Ireland.
- REIDERS THOMAS**, Tiskilwa; carpenter; Dem; Lib; born Pa.
- REITER DANIEL**, Sec. 7; farmer; Dem; born Penn.
- REITER JOHN W.**, Farmer; Sec. 9; P.O. Tiskilwa; born in Franklin Co. Virginia, Sept. 29, 1824; lived in that state four years, then lived in Champaign Co. Ohio, fourteen years, and in Indiana two or three years; came to this county in 1850; lived here eight years, then went to California and lived seven years; Dem; Lib; owns 140 acres land, value \$7,000; married Miss Susan B. Frierwood in Champaign Co. Ohio, July 5, 1865; she was born in Clark Co. Ohio, they have four children, three girls and one boy.
- REIDERS JOHN**, basket-maker; Rep; Luth; born Pa.
- ROBERTSON JAMES H.**, Farmer, Sec. 17; P.O. Tiskilwa; born in Knox Co. Ohio, Dec. 9, 1828, came to this county, June 13, 1835; Rep; Pres. pref; owns 124 acres land, value \$4,000, he and his family came to this county at an early day, and have lived here on one same farm over forty-one years; one of the earliest settlers; only two or three log huts in this county at that time; he married Miss Sarah Wylie, Feb. 6, 1861; she was born Fayette Co. Pa., Feb. 22, 1840; they have three children, two boys and one girl; have lost two boys.
- ROBERTSON JOHN**, Sec. 17; farmer, tenant; Dem; Lib.
- ROBERTSON JOSEPH A.**, Tiskilwa; carpenter; Rep; Lib; born Ohio.
- RODINI PETER**, Sec. 5; laborer; Rep; Luth; born Sweden.
- ROWE ISAAC V.**, Tiskilwa; furniture; Rep; Bapt.
- ROYSER HENRY**, laborer; Rep; Luth; born Germany.
- RYLAND JAMES**, painter; Dem; Lib; born Maryland.
- SAUER JOHN**, farmer, tenant; Dem; Lib; born Ills.
- SAWYER E. T.**, farmer and stock; Dem; Bapt; born Mass.
- SAUER GEORGE H.**, Farmer, Sec. 4; P.O. Princeton; born in Prussia, Jan. 3, 1813, and came to this county in 1836, and has lived here forty years; lived in Iowa three years; returned to this county and has lived here since; he has held office School Director and School-master; Dem; Lib; owns 445 acres land, value \$20,000; married Miss Mary King in Linn Co. Iowa, Nov. 2, 1842; she was born in Indiana, Sept. 30, 1826; they have three children, two daughters and one son.
- SAVAGE LEWIS**, farmer, Rep; Bapt; born France.
- SCHUMACHER AGUS**, Tiskilwa; saloon; Dem; Lib; born Germany.
- SCHEIDT E. T.**, Tiskilwa; lawyer; Rep; Epis; born Conn.
- SCHEIDT ANTON**, Sec. 23; laborer; Germany.
- SCHIFFER C.**, Sec. 32; farmer, tenant; Rep; Luth; born Germany.
- SCHIFFER F.**, Sec. 27; farmer, tenant; Dem; Cath; born Germany.
- SCHIFFER HENRY**, Sec. 28; works for Ioder; Dem; Cath; born Germany.
- SCHIFFER DANIEL**, laborer; Dem; Cath; born Ireland.
- SCHIFFER PAT**, Tiskilwa; section boss, R.R.; Dem; Cath; born Ireland.
- SCHIFFER A. H.**, Sec. 31; farmer; Rep; born Ills.
- SHELDON A. M.**, Farmer, Sec. 31; P.O. Tiskilwa; born in Cumberland, Providence Co. N. H., March 28, 1812; came to this county in July, 1837; Rep; Quaker; owns 240 acres land, value \$13,600; lived in R. Island twenty-four years, and has lived in this state and county thirty-nine years; one of the earliest settlers; came same year of colony; has held office of Road Commissioner and Town Trustee, and School Director; married Jane Robinson in 1835, she was from Fall River, Mass; has three children, two boys and one girl.
- SHELDON HENRY**, Farmer, Sec. 31; P.O. Tiskilwa; born in this town, county and state, Feb. 24, 1840; Rep; Meth; owns 245 acres land, value \$14,700; has lived in this county sixty-six years; one of the early native-born settlers; enlisted twice in army during the war, and was prevented from going in the field; has held office School Director; married Miss Flora I. Harrison in Nov. 15, 1863; she was from Cincinnati, Cortland Co. N. Y.; has three children, Cora E., Charlie H. and Jennie.
- SHEPHERD GEORGE**, Tiskilwa; clerk; Dem; Lib; born Mass.
- SHEPHERD M. A.**, Tiskilwa; clerk; Dem; Lib; born Ohio.
- SIMMONS GEORGE**, Sec. 6, laborer; Dem; Lib; born Ills.

SLYGH CHARLES, Tiskilwa; wagonmaker; Dem; Lib.

SLYGH CHAS. C. Carriage and Wagon Maker, Tiskilwa; born in Portsmouth, Virginia, Nov. 29, 1832; lived in Virginia three years; came to Knox County, Ills. and lived there and in Peoria Co. about twelve years; came to this county in 1865; Rep; Lib; was in the army, was musician in Regimental Band, 57th Ills. Reg; mustered out in 1862, enlisted as private in Co. A, 31st Reg. Ill. Vols; was in battle Ft. Donelson, siege Savannah, battle Bentonville; was with Sherman march from Atlanta to sea, and then to Washington; has held office Town Trustee two years.

SLYGH JOHN A. Blacksmith, Tiskilwa; born in Knox County, Ills. May 25, 1837, and lived there fourteen years, lived in Peoria and Marshall Co. about eight years; came to this county in 1865, has lived here eleven years; was in the army, Co. H, 57th Reg. Ills. Infantry; was in battle Fort Donelson, Pittsburgh Landing, and Corinth; was honorably discharged; Rep; Epis; value prop. \$2,000; married Miss Eliza A. Haskell, June 6, 1866; she was born in this county; they have three children, two boys and one girl.

SMITH BROWN, Farmer, Sec. 27; P.O. Tiskilwa; born in Smithfield, R. I. June 18, 1823; he lived in Rhode Island twenty-three years; came to this county in 1850, and has lived here twenty-six years; no settlement for four miles south when he came; he attended the first railroad meeting held in Bureau Co; Rep; Christian Church; owns 1,000 acres land, value \$44,200; has held office of Road Commissioner, and has been School Director twelve or fourteen years; married Miss Phoebe A. Davis, Jan. 31, 1847, she was from Kenningly, Conn. and was born July 24, 1823; have four children, three boys, one girl.

SMITH CLINTON B. Sec. 20; P.O. Tiskilwa; farmer; Rep; Christian; born Ill.

SMITH JOHN, Laborer; Rep; Luth; born Denmark.

SMITH LEWIS, Sec. 6; laborer; Dem; Lib; born Ill.

STAFER JOSEPH, Sec. 28; laborer; Dem; Mennonite; born Germany.

STALTER JACOB, Sec. 34; renter; Dem; Mennonite; born Germany.

STAPLES WILLIAM, Sec. 19; farmer; Dem; born England; prop. \$2,500.

STEVENS A. N. Tiskilwa; merchant; Dem; Lib; born Ill.

STEVENS C. M. Tiskilwa; merchant; Dem; Lib; born Ill.

STEVENS MARY J. Mrs. widow, Tiskilwa; Pres.

STIMPSON N. A. Sec. 15; farmer; Rep; Lib; born N.Y.; prop. \$9,600.

STINSON W. H. Tiskilwa; shoemaker; Rep; Bapt; born Iowa.

SUANZY H. J. Sec. 22; farmer; Dem; born Ill.

SULLIVAN D. Farmer, renter; Dem; Cath; born Ireland.

SWEDE FRANK, Laborer for Greenman; Rep; born Sweden.

SWANZY CATHARINE, widow; Epis.

SWANZY H. M. Farmer, Sec. 15; P.O. Tiskilwa; born in Bureau Co. March 12, 1850; he has lived in this county twenty-six years; his parents came here at an early day, and were among the earliest settlers; Dem; Lib; owns 160 acres land, value \$4,800; he married Miss Mary Drake, in Feb. 1876, she was born and brought up in this county; they have one child, boy.

TEMPLETON JOHN S. Sec. 1; farmer; Rep; Pres; born Ohio.

THOMAS JOHN D. Sec. 16; farmer; Rep; Lib; born Ill.

TEBOW ISAAC, Farmer, Sec. 21; P.O. Tiskilwa; born in Hamilton Co. Ohio, Dec. 11, 1831; came to this county in 1856; Rep; Bapt; owns 160 acres land, value \$8,000; he lived in Ohio twenty-four years, and has lived in this town and county twenty years; he has held the office of Assessor of this town seven years; also holds office of Road Commissioner; has been School Director a number of years; married Miss Sarah A. Cravens, Dec. 27, 1855, she was born in Kentucky and brought up in Ohio; they have six children, four boys and two girls.

TEBOW URIAH, Farmer, Sec. 16; P.O. Tiskilwa; born in Hamilton Co. Ohio, Jan. 29, 1835; he lived in Ohio twenty-one years, and came to this county and state in 1856, and has lived here twenty years; has held office of Path-MASTER; Rep; Bapt; pref; owns 198 acres land, value \$10,000; he married Miss Lueretia A. McDowell, March 6, 1861, she was from Penn; they have four children, two boys and two girls.

THOMAS MOSES, Sec. 16; farmer; Rep; Lib; born Ill.

THOMAS GILBERT V. Farmer, Sec. 24; P.O. Tiskilwa; born in Salem Co. New Jersey, March 20, 1832; lived there about five years; came to this state in 1837; lived in Jasper Co. fifteen years; came to this county in 1852; has lived here twenty-four years; has held office of Road Commissioner for several terms, also School Director; Rep; Lib; owns 360 acres land, value \$21,600; married Miss Julia Ireland, April 21, 1864, she was born in Bureau Co; they have four children, two boys and two girls.

THOMPSON JOHN, Sec. 35; farmer; Dem; Pres; born Ireland.

THOMPSON ORAN S. Farmer, Sec. 30; P.O. Tiskilwa; born in Montgomery Co. N.V. Oct. 21, 1832; came to this county in 1850; Rep; Bapt; owns 155 acres land, value \$7,750; he lived in New York State eighteen years; has lived in this state twenty-six years, except six years in Nebraska Ter; has held office of School Director; was in army, 1st Nebraska Reg. Western Army; married Rebecca B. Chenoweth, in 1855, she was born and brought up in this town; they have three children, Frank E., Ella and Mary.

TOWNER C. W. Tiskilwa; hardware; Rep; Meth; born R. I.

TUTTLE O. K. Tiskilwa; clerk; Rep; Cong. pref; born N.Y.

UNDERWOOD N. Sec. 25; farmer; Rep; Lib; born Ky.

UNDERWOOD WILLIAM, lives with father, Sec. 25; Rep; Lib.

VARMILLION J. Sec. 17; lab; Dem; Bapt; born Va.

VENNUM SEELLEV, Sec. 17; farmer; Rep; Meth; born Penn.

VENNUM H. Sec. 8; farmer; Rep; Meth.

VENNUM V. Sec. 8; laborer; Dem; Lib; born Ill.

WAGNER F. Sec. 16; P.O. Tiskilwa; laborer; born Germany.

WAGNER GEORGE, Sec. 29; laborer, Benson; Rep; Prot.

WARPUS J. Sec. 24; tenant; Dem; born Germany.

WELCH J. H. Tiskilwa; merchant; Dem; Lib; born Canada.

WEST P. A. Saw mill; Rep; Lib; born Penn.

WHITE WILLIAM A. Cooper; Lib; born Ohio.

WRIGHT A. Laborer; Rep; Lib; born Mass.

WRIGHT JOSEPH, Laborer; Rep; born Mass.

WILKINS JOHN L. Tiskilwa; physician; Rep; Epis; born Ireland.

WILKINSON, C. H. Tiskilwa; furniture dealer; Dem; Lib; born Ill.

WILKINSON O. Tiskilwa; justice of the peace; Dem; Lib; born Penn.

WOODFORD T. G. Tiskilwa; grocery; Dem; Lib; born Conn.

WRIGHT ISAAC, Farmer and Carpenter, Tiskilwa; born in Brown Co. Ohio, Feb. 26, 1839, was brought up in the same town with Gen. Grant; he came to this county March 24, 1850, and has lived here twenty-six years; was in the army, Co. H. 12th Reg. Ill. Infantry; served one year ten days, was discharged; enlisted in 66th Reg. Ill. Vol. in Co. G; served eighteen months and seven days; was slightly wounded in battle at Bald Hill, in front of Atlanta, the day Gen. McPherson was killed; Dem; Lib; married Mrs. Elizabeth S. Misner, formerly Miss Elizabeth S. Neff, Jan. 14, 1877; she was born in Shenandoah Co. Va. June 19, 1834.

WRIGHT LEVI, Farmer; Dem; Lib; born Ohio.

WRIGHT NATHAN, Sec. 24; farmer; Dem; Lib; born Ohio.

WRIGHT ROBT. Laborer; Rep; Meth; pref.

WROE J. W. Tiskilwa; mason; Lib; Meth. pref; born W.Va.

WYLLIE JOHN, Tiskilwa; clerk; Dem; Lib; born Penn.

YARRINGTON JAMES, Farmer, Sec. 13; P.O. Tiskilwa; born in Carroll Co. Ohio, April 29, 1827, and came to this state and county in 1854, and has lived here twenty-two years. He holds office of School Director and has been Path-master; Rep; Liberal; owns 120 acres land, value \$5,400; married Margaret Bennett, March, 1850, she was born in Ohio; have three children, boys; lost two sons.

YARRINGTON S. Farmer; Rep; Lib; born Ohio.

ZERLEIN GEORGE, Laborer; Dem; Cath.

ZERLEIN FRED, Sec. 31; P.O. Tiskilwa; farmer; Dem; born Illinois.



Prof. GEO. B. HARRINGTON.

Tiskilwa.

THE NEW YORK
PUBLIC LIBRARY

ASTOR LENOX AND
TILDEN FOUNDATION

WYANET TOWNSHIP.

- A**LDRICH CHAS. Sec. 27; P.O. Wyanet; Farmer; Rep; Meth; 80 acres, \$4,000.
ALDRICH C. E. P.O. Wyanet; Farmer; works with father; Rep.
- A**LDRICH FENNER S. Farmer, Secs. 32, 33; P.O. Wyanet; born in Steuben Co. N.V. in 1824; came to Bureau Co. in 1854; Rep; owns 188 acres, val. \$9,400; married Miss Martha Mowry of Steuben Co. N.V. in 1850; nine children.
- A**LDRICH P. L. Prop. Ellsworth House, Wyanet; Rep; his mother, the landlady, is widow of S. S. Aldrich of R. Island, who came to Bureau Co. 1855, died in 1857; two children; Mrs. A. owns 110 acres land, val. \$4,500; Ellsworth House, opposite depot, pleasant, airy, clean rooms and beds, with a good table; we can recommend it.
- A**LDRICH SULLIVAN, Farmer, Secs. 21, 22, 23, 26, 27, 28; P.O. Wyanet; born R.I. 1838; came to Bureau Co. 1854; Rep; 500 acres, val. \$25,000; married Miss Margaret Mowry of Ill. 1859; five children.
- A**LDRICH E. Sec. 17; P.O. Wyanet; farmer, rents; Rep; wife, three children.
- ALLEN A. P.** P.O. Wyanet; farmer, works P. Allen's farm; Dem; born B. Co.; wife, one child.
- ALLEN P.** Secs. 3, 4; P.O. Wyanet; farmer, rents of Mrs. W. Allen; Dem; came to B. Co. 1844.
- ALLEN NANCY** Mrs. wid. of Wm. A.; Wyanet; born Ohio 1804; came to Bureau Co. 1844; 80 ac.
- ANSON MONS.** Farmer, Sec. 35; P.O. Tiskilwa; born in Sweden, November 10, 1845; came to this country in 1869, came to this county in 1869; Rep; Luth; value personal prop. \$1,500; married Ellen Nelson, March 1st, 1875; has one child, boy, Carl A. Anson, his parents are living in Sweden, also two brothers and two sisters; also has two sisters and one brother in this county.
- ANTHONY GEORGE.** Farmer, Secs. 29, 33; P.O. Wyanet; born in N.J. in 1831; came to Bureau Co. in 1854; Rep; Meth; owns 300 acres, val. \$15,000; wife was Miss Mary Ann Keiger of Penn.; eight children.
- ANTHONY JACOB.** Sec. 32; P.O. Wyanet; farmer; Rep; Meth. Epis.; came to B. Co. 1850.
- ANDERSON A. P.** Sec. 25; P.O. Princeton; farmer; Rep; Luth; Sweden; 150 ac. val. \$7,500.
- ANDERSON N.** Wyanet; merchant; Rep; Luth; Sweden; came to B. Co. 1868; wife, four childn.
- ANDERSON F. N.** Wyanet; boot and shoe merchant; Rep; Luth; Sweden; wife, four children.
- B**ALL DANL. Wyanet; farmer; Rep; wife, four children.
- BARR CHAS. A.** Wyanet; painter; Rep; born Ill.
- BARRY GRANVILLE.** Farmer, Sec. 29; P.O. Wyanet; born Kentucky; came to Bureau Co. in 1864; Rep; Bapt; 40 acres, val. \$2,000; wife was Miss Sally J. Bass of Mo; one child.
- BARKER H. G.** Wyanet; farmer; Rep; born Conn.
- BENETT THOMAS.** Farmer, Sec. 29; P.O. Wyanet; born in Ireland; came to Bureau Co. in 1874; Dem; Cath; 40 acres, val. \$2,000; wife was Miss Bridget Collins of Ireland; two children.
- BENNETT E.** P.O. Wyanet; laborer; Dem; born Del; wife.
- BESSIE A.** P.O. Wyanet; laborer; Rep; born France.
- BLAINE JOHN.** Farmer, Secs. 27, 34; P.O. Wyanet; Ireland 1825; came to Bureau Co. in 1840; Rep; Pres; 140 acres, val. \$7,000; was private in Co. K. I. V. I., promoted to Capt., was inspector of brigade troops three and one-half years; married Miss Anna M. Barry of N.V.; four children.
- BLAKE JOHN.** P.O. Wyanet; farmer; Rep; Meth; 120 acres, val. \$6,000; ten children.
- BORLAND J. R.** Wyanet; tin shop; Rep; wife, six children.
- BOXMAN C.** Wyanet; tailor; Rep; Luth; Germany; wife, five children.
- BRADLEY H. C.** Sec. 8; P.O. Wyanet; farmer; Rep; 160 acres, val. \$8,000.
- BRADLY J.** Sec. 8; P.O. Wyanet; farmer; Rep.
- BRADLEY J. Jr.** Wyanet; farmer; Rep.
- BRAINARD D. C.** Wyanet; grain speculator; Canada; wife, three children.
- BREED S. P.** Secs. 25, 26; P.O. Princeton; farmer; Rep; born N.V. 200 ac. val. \$12,000.
- BROOKS E. H.** Wyanet; grain speculator; Rep; born in Penn. in 1824; owns 200 ac. val. \$12,000.

- BROWN CONSTANCE**, P.O. Wyanet; agt. Pond Creek Station, C. R. I. & P. R.R.; Rep.
- BROWN J. R.** lives in Chicago, merchant; Dem.
- BRICK JOHN**, Wyane; laborer; Dem.
- BURLING JOHN**, Farmer, Secs. 34, 35; P.O. Wyanet; born in England in 1838; came to Bureau Co. in 1857; Dem; Meth; 93 acres, val. \$3,000; was private in Co. C, 93d I. V. I. Three years was honorably discharged; married Miss Alba Kidd of England in 1866; four children.
- BURRIG**, Sec. 12; P.O. Princeton; farmer; Rep; Cong; born Conn; 285 ac. val. \$15,000.
- BURK CHAS** lives with father; farmer; P.O. Princeton; Rep.
- BURSON L. A.** Farmer, Secs. 31, 25; P.O. Princeton; born Penn. 1830; came to Bureau Co. in 1837; Dem; owns 160 acres, val. \$9,000; was constable eight years; married Miss Gertrude Vanantwerp of Ill. 1870; one child.
- BUTLING P.** rents Mrs. Allen's farm, Sec. 11; P.O. Wyanet; farmer.
- BUTTS HENRY**, Sec. 31; P.O. Wyanet; farmer; Dem; 80 ac. \$4,000; wife, two children.
- CAIN I.** Wyanet; laborer C. B. & Q. R.R.; Dem; Cath; wife, one child.
- CAFFERS E.**, Sec. 3; P.O. Wyanet; farmer; Dem; Me; 80 ac. val. \$4,000; wife, five childn.
- CAFFMAN C. B.** farmer with father; P.O. Princeton; Rep.
- CAHALE WM. S.** Farmer, Sec. 10; P.O. Wyanet; rents S. Sapp's farm; born Maryland in 1810; came to Bureau Co. in 1869; Dem; Meth; married Miss Ann Read of Delaware; three children.
- CAUFFMAN CYRUS H.** Farmer, Sec. 2; P.O. Princeton; born Penn. 1836; came to Bureau Co. in 1858; 180 acres, val. \$9,000; was 1st Sergeant Co. I, 93d I. V. I., wounded at battle of Champion Hills; honorably discharged; married Miss Anna M. Jordon of Penn.; four children.
- CAUFFMAN HIRAM**, farmer with father; P.O. Princeton; Rep.
- CAUFFMAN JOSIAH L.** Sec. 1; P.O. Princeton; farmer; Rep; 80 ac. val. \$4,000; wife, five childn.
- CAUFFMAN J. M.** Secs. 1, 12; P.O. Princeton; farmer; Dem; born Penn.; came to B. Co. 1854.
- CAIN JOHN**, Wyanet; Dem; Cath; wife, one child.
- CHAPMAN E. A.** Goldsmith and Jeweler, Wyanet; born in Ohio in 1841; came to Bureau Co. in 1874; Rep.; Free Meth; value of prop. \$2,000; served in 3d Mich. Cavly. two years; was honorably discharged; wife was Miss Fidelia Gary of Steuben Co. Ind.; four children living.
- CHRISTIAN A.** Sec. 25; P.O. Princeton; farmer; Dem; Luth; born Sweden. 120 ac. val. \$6,000.
- CLARY PAI**, Wyanet, sec. foreman C. B. & Q. R.R.; Dem; Cath.
- COLONA W.** Wyanet; laborer; Dem; Cath.
- COLTON CYRUS**, Farmer, Secs. 30, 13; P.O. Princeton; born in St. Lawrence, New York, 1814; came to Bureau Co. 1835; Rep; Cong; 140 acres, val. \$8,500; married Miss Deborah L. Fitchard, Lewis Co. N.Y. 1835; three children.
- CONGER C.** Wyanet, laborer, Rep, Meth; wife, ten children.
- COOPER D. C.** works Bureau Co. farm, Secs. 23, 24, 26; P.O. Princeton; farmer; Rep.
- COLEMAN B. S.**, Sec. 1; P.O. Wyanet; farmer; Rep, 80 ac. val. \$4,000; wife, two children.
- CORNISH H.** Wyanet; laborer; Rep.
- CORPHEE B.** farmer with father; Sec. 19; P.O. Wyanet; Rep; wife, one child.
- CORTRILL C.** Sec. 19, P.O. Wyanet, farmer; Rep.
- COX D.** Wyanet, laborer; Rep.
- CRAIG JAMES**, O. General Stock Merchant, P.O. Wyanet; born in N. Y. in 1832; came to Bureau Co. in 1860; Rep.; Cong; served as Police Magistrate two terms; is Justice of Peace and Notary Public, now, taught school when a young man; wife was Miss Nellie Hays of Bureau Co. 1864; six children, two living.
- CRAWFORD JAMES** Wyanet; agent at crossing C. B. & Q. and C. R. I. & P. R.R.; Rep; Meth.
- CRAWFORD JOHN**, Wyanet; haggageman C. B. & Q. R.R. Rep.
- CROISSANT PHILIPP**, Farmer, Sec. 28; P.O. Wyanet; born Germany in 1807; came to Bureau Co. in 1840; Dem; Luth; 159 acres, val. \$7,800; wife was Miss Catharine Casper, of Germany; six children.
- CRUICKSHANK S.**, Sec. 28, P.O. Wyanet, Farmer; born Germany; 60 acres.
- CROSS M.** Wyanet, farmer, Dem; Meth; wife and four children.
- CROWNOVER I.** Sec. 3 and 4; P.O. Wyanet; farmer; 125 acres, val. \$20,000.

- DAVISON** B. D. Sec. 6; P.O. Wyanet; farmer; Rep; Cong; born N. J. 1822; 160 acres.
- DAY** C. B. Sec. 16, 8; P.O. Wyanet; retired farmer; Rep; Meth; 282 acres, val. \$15,000.
- DART** A. S. P.O. Wyanet; weigher Pond Creek.
- DAVIDSON ALBERT P.** Farmer; Sec. 7; P.O. Wyanet; born Penn. in 1854; came to Bureau Co. in 1857; Rep; owns 87½ acres, val. \$5,000; wife was Miss Sarah Carter of Wyanet; one child.
- DANIELS ALLEN,** Farmer, Sec. 11; Tp. of Wyanet; P.O. Wyanet; born Otsego, N.Y. April 5, 1807; came to this county in 1871; Dem; owns 520 acres of land.
- DAY** J. W. Sec. 8; P.O. Wyanet; farmer, rents of C. B. Day; Rep; wife and one child.
- DEAN** W. P. Wyanet; principal teacher High School.
- DODD** T. Wyanet; farm laborer; Dem; Cath.
- DOLL** C. Wyanet; saloon; Dem; Luth; wife and one child.
- DOUGLASS** GEO. W. Wyanet; laborer; Rep; wife and five children.
- DOYLE** J. B. Wyanet; saloon; Dem; wife and two children.
- DUTRO** D. Wyanet; grocery merchant; Rep; wife and four children.
- DYKE** G. Sec. 11; P.O. Wyanet; farmer; Rep; Luth; wife and one child.
- DYSINGER** A. Wyanet; farmer with father; Dem.
- DYSINGER** I. Wyanet; carpenter; Dem; Meth; wife and six children.
- DYSINGER JOHN,** Farmer, Sec. 26, 35; P.O. Tiskilwa; born in Penn. in 1818; came to Bureau Co. in 1850; Dem; 293 acres, val. \$14,500; served as School Director for several years; married Miss Harriet A. Dean, of Penn. 1843; one child.
- DYSINGER** L. Wyanet; teacher; Dem; Meth; wife and one child.
- EARES** J. Sec. 27; P.O. Wyanet; farmer; rents; Rep; wife and one child.
- ELY** S. D. Wyanet; farm laborer; Rep.
- EASTMAN** GEO. W. Farmer, Sec. 30; P.O. Buda; born in New Hampshire in 1833; came to Bureau Co. in 1836; owns 240 acres land, val. \$15,000; lives with his mother, Mrs. Cynthia Eastman, who was born in New Hampshire in 1804; came to Bureau Co. in 1836; is a bachelor.
- ENGEL** J. Wyanet, expressman; Rep; wife and six children.
- EVERETT DAVID M. F.** Farmer, Sec. 18; P.O. Wyanet; born in Ohio in 1824; came to Bureau Co. in 1863; Rep; Lib; owns 117 acres, val. \$5,500; wife was Miss Lucina Scovill of N. Y.; three children.
- EVERETT** FRANK. Wyanet; farmer with father; Rep.
- EWERS** F. Wyanet; laborer; Rep; born Ohio.
- FIELD** GEO. Wyanet; merchant; Rep; Cong; married Miss Laura A. Bass; one child.
- FINK** J. Wyanet; carpenter; Dem; wife and one child.
- FISH** C. B. Carpenter and Painter, Wyanet; born in Ohio, 1831; came to Bureau Co. 1866; Rep; has property valued at \$1,000; was in the war; honorably discharged; wife and four children; wife was Miss Mary R. Drury, of Union Co. Ohio.
- FISHER** M. Wyanet; telegraph operator; Rep.
- FISHER** D. C. Wyanet; thrashing; Rep.
- FISHER** ELLIS, Wyanet; grain merchant; Rep; Meth; born Ohio, 1825.
- FISK** C. B. Wyanet; laborer; Rep.
- FLEMMING** JOHN, Barber, Wyanet; born in Germany, 1815; came to Bureau Co. in 1866; Luth; owns house and lot val. \$1,000; wife was Miss Josephine Fray, of Germany; one child.
- FLACK** H. Wyanet; rents farm of S. Sapp; Dem; wife and two children.
- FOWLER** J. Wyanet; laborer; Rep.
- FRANKS** H. Wyanet; farm laborer; works for Dr. Bird; Rep.
- FURGESON** B. Wyanet; retired; Rep; Meth; wife and three children.
- GARVIN** J. Sec. 33; P.O. Wyanet; works mother's farm; Rep; Meth.
- GARVIN** J. W. Mrs. Sec. 33; P.O. Wyanet; Farmer; 20 acres, val. \$1,000; five children.
- GASKILL** WM. A. Farmer, Sec 7; P.O. Wyanet; born in R. I. 1852; came to Bureau Co. in 1853; Rep; works his father-in-law's farm (Mark Holroyd), 160 acres, value \$8,000; wife was Miss Alice Holroyd, of Bureau Co. Ills; one child.
- GAULT** THOMAS, Wyanet; laborer; Rep.

- GERMAIN H. Sec. 15, P.O. Wyanet; farmer; born Ills. 1841; Rep; Meth; 80 ac. val. \$4,000.
- GHEREFFT JACOB, Sec. 6; P.O. Wyanet; farmer; Dem; born Penn; 80 acres, val. \$4,000.
- GRIFFIN GEO. A. Wyanet; laborer; Rep.
- GRIFFIN JOHN, Wyanet; laborer; Rep.
- GOLDING EDWARD**, Farmer, Sec. 28; P.O. Wyanet; born in England in 1825; came to Bureau Co. in 1854; Rep; Epis; owns 120 acres, val. \$6,000; wife was Miss Sarah Muggleton, of Cambridge, England; seven children.
- GOLDING E. W. Wyanet; farmer, works with father; Rep; Epis.
- GORDON J. B. Sec. 32; P.O. Wyanet; farmer; Rep; born Penn.
- GRUMER MATHEW, Wyanet; wagonmaker; Dem; wife and four children.
- GREENAMIRE A. Secs. 23, 24; P.O. Princeton; farmer; Rep; Pres; 160 acres, val. \$8,000.
- GREENDYKE N. Sec. 11; P.O. Wyanet; farmer, rents A. Danail's; Rep; wife and one child.
- HAMERICK E.** Wyanet; farmer, rents of father, W. H.; Dem; born Ill.
- HAMERICK F.** Wyanet; farmer, works with father; Rep; Adv.
- HAGG & JOSEPHSON**, Farmers, Sec. 34; P.O. Wyanet; born Sweden in 1824-26; came to Bureau Co. 1857-54; Repts; Lutherans; Mr. J. married Miss Hilda Carlson, of Sweden, 1856; three children; Mr. H. married Miss Mary Christena Carlson, of Sweden, 1857; one child.
- HALL JOHN L. Secs. 13, 18; P.O. Wyanet; farmer; Rep; born Mass; came to Bureau Co. 1847.
- HAMILTON PAT. Sec. 16; P.O. Wyanet; farmer; Dem; Cath; 240 acres, val. \$12,000.
- HAMILTON T. Wyanet; works for C. B. & Q. R.R.; Dem; Cath; born Ireland; owns 72 ac.
- HAMRICK HARRISON, Sec. 22; P.O. Wyanet; farmer; Rep; Ohio; came to Bureau Co. 1840.
- HAMRICK J. Sec. 15, 22; P.O. Wyanet; farmer; Rep; Bapt; Ohio; 300 acres, val. \$15,000.
- HAMRICK J. Sec. 30; P.O. Wyanet; farmer; Rep; born Ohio; 58½ acres, val. \$2,900.
- HAMRICK JAMES Jr. Sec. 15; P.O. Wyanet; farmer, rents of father; Rep; Adv; wife, one child.
- HAMRICK JOHN C. Secs. 14, 22; P.O. Wyanet; farmer; Rep; Meth; Pa; 170 acres, \$10,500.
- HAMRICK J. L., P.O. Wyanet; farmer, rents of father; Dem.
- HAMERICK L. C., P.O. Wyanet; farmer, rents of father, W. H.; Dem; born Illinois.
- HAMRICK WILLIS, farmer, rents of Widow King; Dem; wife, seven children.
- HANCOCK J. H. Wyanet; painter; Rep; Epis; born England; wife, no children.
- HARTING C. Wyanet; carpenter; Dem; Luth; wife, six children.
- HARTING F. Wyanet; carpenter; Dem; Luth; Germany; wife, one child.
- HAYS CHAMBERS, Secs. 27, 26; P.O. Wyanet; farmer, lives with mother; Dem.
- HAYS CHAS. R. Wyanet; farmer, works for mother; Dem.
- HAYS C. F. Sec. 34; P.O. Wyanet; farmer; Dem; 120 acres, \$6,000; married Miss L. Couch.
- HAYS J. A. Sec. 23; P.O. Wyanet; farmer; Dem; 40 acres, val. \$2,000; wife, three children.
- HAYS R. Mrs. widow, Secs. 27, 26; P.O. Wyanet; 147 acres, val. \$7,350; six children.
- HAYS I. C. Wyanet; druggist; Dem; wife, two children.
- HERRIOTT DAVID B.** Farmer, Sec. 35; P.O. Tiskilwa; born Alleghany Co. Pa; A. 114, 1855; came to this Co. in Oct. 1864; has resided in this county and state twelve years; was in the army in the 170th O. V. I. Western army; was in four battles and honorably discharged; has held the office of School Director; married Miss Kathleen M. Towner, Dec. 16, 1879; she was born in Providence, R. I. Rep; Pres; owns 80 acres of land, val. \$8,000.
- HINMAN ROBE. Secs. 26, 35, 39, P.O. Tiskilwa; farmer; Rep; born Vt; 665 acres, val. \$25,000.
- HITCHCOCK E. G. Wyanet; druggist; Rep; Cong; born Conn. 1825; came to Bureau Co. 1855.
- HOBBS L. J. M. Wyanet, mason; Rep; wife, one child.
- HOLPOYD A. Mrs. widow; Sec. 7; P.O. Wyanet; 80 acres, val. \$4,000; six children.
- HOLPOYD D. Sec. 7; farmer, rents of his mother; Rep.
- HOLPOYD MARK, retired, Chicago; Rep; Lib; owns 285 acres, Sec. 7, val. \$14,500.
- HOLPOYD ZINA, P.O. Wyanet; farmer, rents of mother; Rep.
- HOLTON A. Laborer; Rep.
- HOLTHORN L. W. Wyanet; merchant; Rep; Lib; born N.V. 1834; came to Bureau Co. 1863.
- HUGHTON L. F.** Lumber Merchant, Wyanet; born in Alleghany Co. N.V. 1846; came to Bureau Co. in 1860; Rep; Cong; served as Town Trustee one term; prop. val. \$8,000; wife and one child living.

- HUFFSTADT JOHN, Sec. 1; P.O. Wyanet; farmer; Rep; Luth; Germany; 234 ac. \$14,000.
- HUGO ALBERT**, Harness Maker, Wyanet; born in Brunswick, Germany, July 16, 1843; came to Bureau Co. in 1867; Rep; Luth; property valued at \$5,000; wife was Miss Kate Engle; one child.
- HUNTER H. Wyanet; druggist; Rep; Cong; born N.Y.; 160 ac. Sec. 14, and house and lot.
- JAMIESON A.**, P.O. Princeton; manufacturer fire proof shingles; Rep; Cong.
- JARVIS GEO. M.** Wyanet; laborer; Dem.
- JOACSON A. Wyanet; cabinetmaker; Rep; Luth; wife, five children.
- JOHNSON J. Sec. 20; P.O. Wyanet; farmer; Rep; wife, four children.
- JONES D. Sec. 20; P.O. Wyanet; farmer; Dem; Cath; born Ireland.
- JONES DAVID A. Sec. 32; P.O. Wyanet; farmer; Rep; Meth; Epis; born Wales; 145 acres.
- JONES L. Wyanet; laborer; Dem; wife, four children.
- JONES T. Sec. 20; P.O. Wyanet; farmer; Dem; Cath; 236 acres, \$14,000; wife, six children.
- JONTZ GEO. Wyanet; Constable; Rep; Meth; wife. .

- KENNELY P.** Sec. 19; P.O. Wyanet; works for C. R. I. & P. R.R.; Dem; Cath; 78 acres.
- KINNEMAN H. C.** Farmer, Sec. 15; P.O. Wyanet; Dem; Meth; wife, two children.
- KEITHIAN AUGUST**, Boarding House and Restaurant, Wyanet; born in Germany, 1834, came to Bureau Co. in 1866; Rep; Luth; owns house and restaurant, value \$4,000; wife was Miss Emily Winterberg.
- KITCHEN JOS. L.** Physician and Surgeon, Wyanet; born in Troy, Ohio, in 1843, came to Bureau Co. in 1869; Rep; Meth; owns house and lot, value \$3,000; graduated at the Illinois Wesleyan University in 1865; studied medicine and graduated at Chicago Medical College in 1869; wife was Miss Mary A. Mosher, of Dutchess Co. N.Y.; four children.
- KOLP GEO. W.** Farmer, Secs. 25 and 36; P.O. Princeton; born in Ohio in 1822, came to Bureau Co. in 1850; Dem; owns 160 acres, value \$5,000; was First Lieut. Co. H, 146th I.V.I.; was honorably discharged; served as Supervisor one year; married Miss Hannah Mittank, of Penn. in 1844; twelve children.

- LAPHENIER DANL.** Laborer, Wyanet; Rep.
- LARSON S.** Sec. 1; Concord; P.O. Wyanet; Farmer; Rep; Luth; 120 acres, val. \$6,000.
- LARSON DAVID**, Farmer, Sec. 16; P.O. Wyanet; born in Tompkins Co. N.Y. in 1807, came to Bureau Co. in 1869; Rep; owns 100 acres land, value \$6,000; moved to Burlington, Des Moines Co. Iowa, 1840, then to Bureau Co. Ill; wife was Miss Laura Hill, of Bureau Co. Ill.
- LATHROP A. S. Wyanet; retired; Me; wife, twelve children.
- LENDRUM J. Wyanet; Restaurant; Dem; born Ireland; came to Co. 1857.
- LEWIS A. Wyanet; farm laborer; Dem.
- LEWIS PETER, P.O. Wyanet; farmer, Sec. 9; rents H. Sapp; Dem; wife, three children.
- LIND G. P., P.O. Wyanet; farmer, Sec. 34; Rep; Luth; 80 ac. val. \$4,000; wife, four children.
- LINDHOLM C. J. Wyanet; carpenter; Rep; Luth; born Sweden.
- LONG D. Wyanet; blacksmith; Dem; Cath; wife, five children.
- LOWE J. Wyanet; well-digger; Rep; wife, no children.

- MARTIN S.**, P.O. Wyanet; Rep.
- McARTHUR A.**, P.O. Wyanet; tenant farmer; Rep.
- McARTHUR NEAL**, Farmer, Sec. 24; P.O. Princeton; born in Scotland in 1820, came to Bureau Co. in 1839; owns 246½ acres, value \$13,000; married Miss Eva Mary Wertz, of Penn, in 1862; seven children; Rep; Meth.
- McBRIDE W. H. Secs. 14 and 15; farmer; Rep; Meth; 118 ac. val. \$6,000; wife, six children.
- McCOY JOHN, Wyanet; carpenter; born Canada.
- McARTHUR A. J. Wyanet; farm laborer; Rep.
- McELLIOT FRED. P.O. Wyanet; laborer; Rep.
- McFARLAND JAMES, P.O. Wyanet; farm laborer, Rep; wife, three children.
- McFEELY B. Wyanet; laborer; Rep.
- McFEELY STEVEN, Wyanet; hostler; Rep.

- McFEELY JAMES**, Farmer, Sec. 35; P.O. Wyanet; born in Penn. in 1807, came to Bureau Co. in 1842; Rep; Pres; owns 20 acres, value \$1,000; married Mrs. Kinehart, of Penn. in 1849; four children.
- MEENEY MATHEW**, Wyanet; saloon; Dem; Germany.
- MELCHER C.** Secs. 10 and 11; P.O. Wyanet; farmer; Rep; Me; 100 acres, val. \$6,000.
- MELCHER J.** Sec. 10, Wyanet; tenant farmer; Dem; wife, one child.
- MILLER ROBT. M.** Farmer, Sec. 7; P.O. Wyanet; born in Ohio in 1820, came to Bureau Co. in 1841; Rep; Meth; owns 154 acres, value \$7,500; wife was Miss Sarah Stanley, of Ohio.
- MILLER WM.** Sec. 7; P.O. Wyanet; farmer, works for R. N.; Rep.
- MOSHER J. H.** Wyanet; retired; Rep; Meth; four children.
- MINKS F.** Wyanet; laborer; Dem; Luth.
- MITCHNER W. M.** Wyanet; grain speculator; Rep; 72 ac. timber, Secs. 3 and 4, val. \$2,500.
- MONROSE N.** Sec. 21; P.O. Wyanet; farmer, works father's farm; Rep.
- MONROSE N. C.** Sec. 21; P.O. Wyanet; farmer; Rep; Univ; 200 acres, value \$12,000.
- MONSON J.** Wyanet; pattern maker; Rep; Luth; Sweden; one child.
- MONTGOMERY ROBERT**, Farmer and insurance agent; Wyanet; Sec. 17; born in Ohio in 1843; came to Bureau Co. in 1860; Dem; owns 160 acres land, value \$9,000; Mr. M. is agent for the American insurance company, of Chicago; is a bachelor.
- MOSHER E.** Sec. 8; P.O. Wyanet; farmer; Rep; Me; 140 ac. val. \$7,500; wife, two children.
- MOSHER J. H.** Wyanet; retired; Rep; Me; four children.
- MOUST ELISHA J.** Farmer, Sec. 20; P.O. Wyanet; born in Ohio in 1852; came to Bureau Co. in 1861; Dem; 100 acres, value \$5,500; wife was Miss Eva J. Hills, of Illinois; one child.
- MOUNT J. W.** Farmer, Sec. 20; P.O. Wyanet; Dem; 90 acres, \$4,500; Bureau Co. 1861.
- MOUNT WM.** Retired, Wyanet; Dem; Adv; wife; two children.
- MULVANY PAT.** Farmer, rents 80 acres of E. Stacker; Dem; Cath; wife; eight children.
- MUNGER F. M.** Night-watch C.B. & Q. R.R.; Rep; Meth; wife.
- NAST S. P.** Laborer, Wyanet; Rep; wife; six children.
- NEFF E.** Laborer, Wyanet; Dem.
- NEFF GEO.** Laborer, Wyanet; Dem.
- NEFF J. J.** Retired, Wyanet; Dem; wife; seven children.
- NEINABER H. H.** Farmer, Sec. 5; P.O. Wyanet; Dem; Luth; 80 acres; \$4,000; ten children.
- NEINABER H.** Wyanet; farm laborer; Dem; Luth; Germany.
- NELSON A. K.** Sec. 15; P.O. Wyanet; farmer, rents; Dem; Luth.
- NELSON B.** Merchant, Wyanet; born in Norway, June 7, 1842; came to Bureau County 1872; Rep; Luth; owns property valued at \$3,000; wife was Miss Mary Johnson, of Sweden; one child.
- NELSON C. J.** Farmer, Sec. 5; P.O. Wyanet; born Sweden 1826; came to Bureau County 1847; Rep; Luth; owns 168 acres, value 80,000; wife and three children.
- NELSON C.** Sec. 20; P.O. Wyanet; farmer; Rep; Luth; 160 acres, \$8,000; wife; three children.
- NELSON H.** Farmer, works with father; Rep; Luth.
- NICHOLS DAVID T.** Ticket and Freight Agent C.B. & Q. R.R. Wyanet; born in Mount Pleasant, Chautauq Co., N. Y. 1812; came to Bureau County in 1853; Rep; Meth; has been in the employ of the C.B. & Q. R.R. twenty two years; also Agent A.M. Express Co; Town Trustee for 13 or 14 years, Trustee for the Corporation of Wyanet Village seven years; wife was Mrs. H. G. Barry, of Madison Co., N. Y.; six children—four living.
- ORLINS** Wyanet; farmer, wife, ten children.
- ORLINGER J.** Farmer, rents Himman; Dem; wife; six children.
- O'CONNELL JOHN**, Farmer, Sec. 20; P.O. Wyanet; born in Ireland in 1822; came to Bureau County in 1869; Dem; Cath; 40 acres, value \$2,000; wife was Miss Ellen Readon, from Ireland; three children.
- O'CONNELL T.** Wyanet, laborer; Dem; Cath; wife; five children.
- O'CONNELL J.** Sec. 20; P.O. Wyanet; farmer; Dem; wife; two children.
- OLDS F.** Wyanet, farmer, rents of B. Smith; Rep; wife; one child.
- OLDS WM. E.** Sec. 20; P.O. Wyanet; farmer; Rep; 88 acres, value \$4,400; wife; two children.

- OLDS JOHN H.** Farmer, Sec. 53; P.O. Wyanet; born in Bureau Co. May 21, 1848; has lived in this Co. twenty-eight years; is nephew of "William Cullen Bryant;" has held office of School Director; Ind; Lib; owns 320 acres land, value \$10,200; married Miss Annabel Cimmel, April 15, 1869; she was from Penn; they have four children, two boys and two girls; Bryant and Howard, Edna and Blanche.
- OLSON ANDREW M.** Sec. 5; P.O. Wyanet; farmer; Rep; Luth; 80 ac; \$4,500; wife; 2 children.
- OLSON JOHN** Sec. 6; P.O. Wyanet; farmer, Rep; Luth; 80 ac; \$4,500; wife; six children.
- PAINE C. J.** Wyanet; tinner; Rep; Meth.
- PAINE SAM'L.** Wyanet; laborer; Dem.
- PATTERSON D. R.** Wyanet; retired; Dem; Cong.
- PEACOCK THOS.** Wyanet; laborer; Dem; Meth.
- PRETSMAN W. R.** Wyanet; laborer; Dem.
- PENFIELD J. R.** Wyanet; merchant; Rep; Meth; married Miss C. Foster.
- PENFIELD WM. C.** Wyanet; merchant; Rep; Ohio.
- PETERSON J.** Wyanet; furniture merchant; Luth; Sweden; wife; three children.
- PETTY JOHN T.** Sec. 5; P.O. Wyanet; farmer; Rep; born N. J.; 250 ac; \$15,000; wife; 16 children.
- PETTY GEO.** Sec. 9; P.O. Wyanet; farmer; Rep; Meth; 118½ acres, value \$6,000; wife.
- PETTY FRANCIS,** Farmer, works with father; Rep; Meth.
- PETTY W.** Farmer, with his father; Rep; Meth.
- PETTEE J. W.** Wyanet; peddler; Rep.
- PETTY WM. W.** Wyanet; clerk; Rep.
- PIETTEPLACE H.** Wyanet; carpenter; Rep; Meth.
- PIKE S. M.** Sec. 10; farmer, rents S. Sapp; Dem; wife; three children.
- PLAUGER H. J.** Wyanet; laborer; Rep; wife; four children.
- POLSSON ANDREW,** Farmer, Sec. 5; P.O. Wyanet; born in Sweden in 1823; came to Bureau Co. in 1852; Rep; Luth; owns 255 acres, value \$12,750; wife was Miss Kieisten Johnson, of Sweden; six children.
- POLSON A.** Wyanet; clerk; Rep; Luth.
- POMEROY L. T.** Wyanet; minister Meth. Church; Rep; wife; five children.
- PORTER SAMUEL,** Farmer Sec. 20; P.O. Wyanet; born Tennessee, 1827; came to Bureau Co. in 1865; Rep; Bapt; 80 acres, value \$4,000; wife was Miss Sarah J. Barry, of Kentucky.
- POSCHASKY T.** Farmer.
- POTTLER WM.** Wyanet; laborer; Rep.
- POTTER C.** Wyanet; speculator.
- POTOFF JACOB,** Wyanet; farm laborer; Rep; Luth; Germany; wife; two children.
- QUIRK THOMAS.** Farmer, rents; Dem; Cath; wife; one child.
- RAKER F.** Sec. 2; P.O. Wyanet; farmer; Dem; Germany; 76 acres, value \$4,000.
- REYNOLDS J. M.** Sec. 12; farmer, rents; Princeton; Rep; wife; child.
- REYNOLDS JAMES M.** Farmer, Sec. 10; P.O. Wyanet; born in Kentucky in 1814; came to Bureau Co. in 1853; Rep; owns 40 acres, value \$2,000; married Miss Margaret Miller; six children.
- RICHARDS A. O.,** P.O. Wyanet; farmer, rents; Rep; Meth.
- RICHARDS O. D.** Sec. 4; P.O. Wyanet; farmer; Rep; Meth; 109 ac; \$5,500; wife; 4 children.
- RIMMER JAS.** Wyanet; laborer; Dem.
- ROBINSON E. B.** Wyanet; mason; Rep; wife; five children.
- ROBINSON F. C.** Wyanet; physician; Rep; wife; two children.
- ROBERTS C.** Sec. 9; Wyanet; farmer; Dem; Luth; 45 ac; \$3,000; wife; four children.
- ROGGY A. H.** Wyanet; retired; Dem; born England.
- ROUCH THOS.** Wyanet; blacksmith; Dem; wife; three children.
- RUIE J. F.** Wyanet; cigar manufacturer; Rep.
- RUIE J. T.** Wyanet; laborer; Rep; Meth; wife; four children.
- SANDEN P. M.** Wyanet; laborer; Dem; Cath.
- SANDERS P. M.** Farmer, rents of Larison; Rep.

- SAMERS G. W. Wyanet; harness maker; Dem.
- SAPP JOHN R. Secs. 18, 13, 7; P.O. Wyanet; Dem; Delaware; 645 ac; \$32,000; wife, 8 children.
- SAPP E. Sec. 9; P.O. Wyanet; farmer, rents; Dem; Meth; wife, six children.
- SAPP H. Secs. 9, 10; P.O. Wyanet; farmer; Dem; Meth; 385 ac; \$20,000; wife, two children.
- SAPP JAS. Farmer, rents of Mrs. Wm. Sapp; Dem; Meth; wife, seven children.
- SAPP LEAVY. Wyanet; farm laborer; Dem; Meth.
- SAPP D. R. Sec. 25; P.O. Wyanet; farmer; Dem; Meth; 120 ac; \$6,000; wife, three children.
- SAPP E. Wyanet; farmer, retired; Dem; Meth; wife, eight children.
- SAPP A. Sec. 10; P.O. Wyanet; farmer, rents; Dem; Meth; wife, one child.
- SAPP ED. Wyanet; speculator stock; Dem; Meth.
- SAPP EPH. Sec. 10. P.O. Wyanet; farmer; renter; Dem; Meth; wife, four children.
- SCHNEIDER PAUL**, Retired; Wyanet; born in Germany in 1833; came to Bureau Co. in 1857; Dem; Cath; owns house and lot valued at \$4,000; wife was Miss Gingrich, from France; two children.
- SECHRIST C. Sec. 13, 14; P.O. Princeton; farmer; Dem; Pres; 120 ac; \$6,000; wife, 7 children.
- SELLERS E. Sec. 14; P.O. Wyanet; farmer; rents; Dem; wife, three children.
- SELLERS WM. Sec. 24; P.O. Wyanet; farmer; rents; Rep.
- SELLERS JACOB, Sec. 24; P.O. Wyanet; farmer; Rep; wife and four children.
- SERRK WM. Wyanet; laborer; Rep.
- SHADE J. Sec. 17; P.O. Wyanet; farmer; rents; Rep; wife and two children.
- SHANGER WM. Wyanet; laborer; Rep.
- SHANGER B. farmer; rents of T. Hamilton; Rep.
- SHARKER BEN. Sec. 10; farmer; renter T. Hamilton; Rep.
- SHEA DAVID, mechanic; works for C. B. & Q. R.R.; Dem; Cath; wife, one child.
- SHEA D. Wyanet; laborer R.R.; Dem; Cath; wife, one child.
- SHEHAN E. Wyanet; laborer C. B. & Q. R.R.; Dem; Cath; wife, four children.
- SHEHAN PAT. Sec. 19; P.O. Wyanet; farmer; Dem; Cath; wife, one child.
- SHEPARD CHARLES**, Farmer, Secs. 31 and 32, Wyanet; P.O. Buda; born in Ohio, Feb. 23, 1835; came to this county in 1834; Rep; Meth. Episcopal; married Eliza Jane Johnston, Dec. 25, 1855; she was born in Indiana, June 26, 1838; has seven girls and two boys living, one boy dead; value of real estate and personal property \$18,000. Mr. Shepard has discovered a remedy by which the various forms of cancer can be effectually cured and eradicated from the system. Twenty years successful treatment of this dreaded disease has demonstrated the efficacy of the remedy. Ample accommodations for patients from a distance.
- SHEPARD F. S. Sec. 2; P.O. Wyanet; born Ohio; 300 acres; val. \$15,000; wife, eight children.
- SIMON AUGUST, Wyanet; laborer; Dem; Germany.
- SIMON F. Secs. 14, 23; P.O. Wyanet; farmer; Dem; Luth; 160 ac. val. \$8,000; wife, six child.
- SISLER GEO. W.** Farmer, Secs. 13, 24; P.O. Princeton; born in Lycoming Co. Penn. in 1814, came to Bureau County in 1839; Rep; Pres; owns 255 acres, val. \$15,500; married Miss Mary A. Whitmarsh, of Springfield, Mass. in 1855; eight children.
- SISLER JOHN. Sec. 21, P.O. Wyanet; farmer; Rep; 127½ ac. val. \$6,500; wife, two children.
- SISLER LEWIS**, Farmer, Sec. 13; P.O. Princeton; born in Bureau Co. Ills. 1848; Rep; free so. es. val. \$4,000; married Miss Zilphra Triplett, of Bureau Co. in 1869; has one child.
- SMITH B. Wyanet, horse doctor; Dem; born Canada.
- SMITH E. S. Sec. 14. P.O. Wyanet; farmer; Dem; 80 acres; val. \$4,000; wife.
- SMITH S. W. Sec. 10. Wyanet; laborer; Rep; wife, three children.
- SMITH S. N. Wyanet; laborer; Rep.
- SPANGLER DAVID**, Merchant and Post-master, Wyanet; born in Muskingum Co. Ohio, in 1810; came to Bureau County in 1834; Rep; Bapt; owns store, residence and mercantile property valued at \$10,000; has been Post-master four years; still holds the office; wife was Miss Nancy M. Colburn of Vermont; came to Illinois when two years of age, where she married her present wife, and has three living children.
- SPANGLER DAVID H. Sec. 10. P.O. Princeton; farmer; Dem; 120 ac. val. \$6,000; wife, three children.
- SPANGLER J. W. Sec. 10. P.O. Wyanet; farmer; Dem; 120 ac. val. \$6,000; wife, three children.

- STEVENS ELBRIDGE**, Farmer, Sec. 30; Wyanet; born New Hampshire in 1824; came to Bureau Co. 1834; Dem; Liberal; owns 300 acres land, value \$21,000, and part owner in hay press in Wyanet; fine specimens of coal are found on this land; wife was Miss Phebe Schoettler, of Germany; six children, four living.
- STINSON JAMES**, Sec. 22; P.O. Wyanet; farmer; rents; Rep; wife, one child.
- STINSON WM.** Sec. 30; P.O. Wyanet; farmer; Rep; 76 acres; wife, eight children.
- STONER A.** Wyanet; harness maker; Rep.
- STOVER ANDREW**, Wyanet; Meth. Minister; Rep.
- STOVER S. Mrs. and Mrs. B. F. CLARK**, Millinery, Cloak and Dress Making, Wyanet; both born in Virginia; came to this county in 1874; Mrs. S. is wife of Rev. S. Stover, late Pastor of M. E. Church of Wyanet, and who has been a member of the Conference of Rock River, Ills. for 36 years. Mrs. S. and Mrs. C. have established a Bazaar that is first-class; always the latest and best styles made in the best manner.
- STOUTENBURGH ELIAS**, Sec. 18, Wyanet; farmer; Rep; Cong; 160 acres; two children.
- STOUTENBURGH I. J.** Sec. 18; farmer; Rep; Cong; born N.Y. 1840; came to county 1866.
- STOUTENBURG S. W.** Farmer, Sec. 18; P.O. Wyanet; born in New York 1835; came to Bureau Co. in 1866; Rep; Cong; 60 acres, value \$3,500; wife was Miss E. D. Nichols, of Ohio; three children.
- STOUTENBURGH O.** Sec. 13; P.O. Princeton; farmer; Dem; Cong; 50 acres, val. \$4,000.
- STREDAIN B. A.** Boot and Shoe Maker, Wyanet; born in Sweden in 1848; came to Bureau Co. 1872; owns house and lot, value \$3,000; wife was Miss Emma L. Johnson, of Sweden; one child; Mr. S. is a first-class workman, using the best stock in his line; call and give your orders.
- SUGART C. A.** Sec. 2; P.O. Wyanet; farmer; Rep; Meth; 80 acres, val. \$4,000.
- SUGART JOHN**, P.O. Wyanet; farmer; rents; Rep.
- SUMMERS G. W.** Harness-maker, Wyanet; born in Scotland in 1830; came to Bureau Co. in 1866; Dem; Uiv; owns merchandise value \$500; wife was Widow Jackson, of Bureau Co.; has two children; Mr. S. uses the best stock in his line of business. Call on him for anything in his line.
- SWANSON ANDREW**, Laborer, Wyanet; Rep.
- SWANSON A.** Mason, Wyanet; Rep; Luth.
- SWANSON SWAN**, Farmer, Sec. 4; P.O. Wyanet; born Sweden in 1829; came to Bureau Co. in 1868; Rep; Luth; rents 160 acres of Mrs. Jones, value \$8,000; wife was Miss Hannah Lunsen, of Sweden; has four children.
- SYLVESTER D.** Farmer, rents; P.O. Wyanet; Dem; wife, five children.
- SYLVESTER WM.** Carpenter, Wyanet; Dem; Delaware.
- SYLVESTER D. Jr.** Farm Laborer, P.O. Wyanet; Dem.
- SYLVESTER S.** Farm Laborer, P.O. Wyanet; Dem.
- THOMAS ALBERT**, Wyanet; retired; born Conn; wife, ten children.
- THOMAS J.**, P.O. Wyanet; retired farmer; Dem; wife.
- THOMPSON O.**, P.O. Wyanet; farms with father; Rep.
- THOMPSON ARIN**, P.O. Wyanet; farmer, with father; Rep;
- THOMPSON ALFRED**, Wyanet; mason; Peter Cooper.
- THOMPSON ORIN**, Wyanet; merchant; Rep; Cong; born Mass.
- THOMPSON MOSES M.** Wyanet; Rep; Cong; born Ohio; 250 ac. val. \$15,000.
- TILLA J.**, P.O. Wyanet; farmer, Sec. 32; Rep; 132 acres, val. \$7,000.
- TITTERINGTON WM.** Grain Merchant; Peter Cooper; born England.
- TRIPLETT AQUILLA**, Farmer, Sec. 23; P.O. Wyanet; Dem; Bapt; born in Virginia in 1807; came to Bureau Co. in 1834; owns 150 acres, value \$8,000; was Justice of the Peace nine years; married Miss Elizabeth Wilson, of Penn. in 1829; has eight children.
- TRIPLETT A. Jr.** Farmer, with father; Dem; Adventist.
- TRIPLETT W.** Farmer, rents of father; Dem; Advt; wife, one child.
- TRIPLETT O.** Wyanet; laborer; Rep; wife, five children.

VANDERYORT AMES, Wyanet, laborer; Dem

VANDEVOORT E. P.O. Wyanet, farmer, Rep.

- VANDERVORT J. M.**, Farmer, Sec. 35; P.O. Tiskilwa; born in Clinton County, Ohio, Sept. 2, 1827; came to this county in 1865; Rep; Christian Church; owns ninety-five acres land, value \$7,500; has held office of Supervisor two terms, Justice of the Peace two terms, County Surveyor one term, Township Treasurer five years, in Bennington Township, Marshall County, Ill.; married Elvira J. Baschore in 1852; she was from Clinton Co. Ohio; they have six children, four girls and two boys.
- WALTER WM. W.**, P.O. Wyanet; farmer, Sec. 30; Rep; Meth. Epis; 170 ac. val. \$9,000.
- WALTERS D.** Wyanet; retired; Rep; four children.
- WATSON F. F.**, Laborer; Rep; Meth; wife, five children.
- WATSON L.**, P.O. Wyanet; farm laborer; Rep; Meth; wife, two children.
- WATSON E.**, Wyanet; painter; Rep; Meth; wife, one child.
- WAY & HOUGHTON**, Dealers in Hardware, Iron, Nails, Stoves, and Agricultural Implements. Wyanet, Edward D. Way was born in Kingsville, Ohio, July 16, 1837; came to this Co. in 1865, married Maggie M. Piper, Oct. 5, 1865; she was born in Pennsylvania in 1844, has one boy; value of real estate, \$3,500. Edwin W. Houghton was born in Canandaigua, N.Y., July 25, 1834; married Adeline L. Bean, Dec. 28, 1859; she was born in Hume, N. Y., Sept. 30, 1835; val. of real estate, \$6,000.
- WEAVER O.**, Wyanet, Justice of the Peace, born Philadelphia 1804; Dem; Meth. Epis.
- WEAVER CHAS. W.** Wyanet; grocery merchant; Dem.
- WEAVER W. A.** Wyanet; harness-maker; Dem.
- WHITE GEO.** Wyanet; blacksmith; Dem; Cath; wife, seven children.
- WHITE J.** Wyanet; blacksmith; Dem; Cath.
- WILCOX J. & FISHER**, Grain and Stock Merchants. Wyanet; Reps; Mr. W. came to Bureau Co. in 1845; owns two farms, Sec. 13 and 14; 160 acres and other property, value \$23,000; both are married; they are always posted in their business, and pay the highest market prices; *farmers should see them* before selling.
- WILCOX GEO. W.**, Sec. 13; Wyanet; farmer, rents of J. W.; Rep; wife, one child.
- WILDES C.** Wyanet, farm laborer; Rep.
- WILCK WM.** Wyanet; retired; Dem; born Ohio; val. of prop. \$50,000; wife, four children.
- WILSON HENRY Rev.** Pastor of Congregational Church, Wyanet; born in N. Y. city; came to Bureau Co. May 14, 1876; Rep; Cong; graduated from Chicago Theological Sem., Class of '70, lost an arm during the war.
- WILTON WM.**, P.O. Wyanet; farmer, Sec. 18; Rep; 80 acres, val. \$4,000.
- WOODWARD WM. H.** Carpenter; Rep; Meth; wife, four children.
- WOOLF A.** Wyanet, carpenter; Dem; Lab; wife, two children.
- WOLFE GEO.** Sec. 24; farmer; Rep; 100 acres, val. \$8,500; was in Yates' sharp shooters.
- WORTH J. B.** Wyanet; laborer; Rep; Meth; wife, three children.
- WYATT HASTY**, Farmer, rents of J. K. Supp; Dem; wife, nine children.
- WYATT SAMUEL**, Farmer, Sec. 19; rents, Dem; wife, two children.
- WYATT T.** Wyanet, farm laborer; Dem.
- YATES SHAW THOS.** Wyanet; grain weigher, Rep; Meth; born England.
- YATES SHAW THOS. A.** Wyanet; tel. operator; Rep; Meth; born Mass.
- YATES J. F. Rev.** Pastor of M.E. Church, P.O. Wyanet; born in Greenbush, Rensselaer Co., N.Y., in 1827; came to Bureau Co. in 1876; Rep; Meth; ordained as minister in 1850, 1860; M. S. Northrup, of Greenbush, N.Y. in 1849; eight children.
- YEARNSHAW JOHN**, Groceries, Wyanet; born in England, Jan. 1, 1819; came to Bureau Co. in 1842; val. of property, \$5,000; wife and six children; wife was Miss Maria M. Cony.
- YEARNSHAW THOS.** Wyanet, grain weigher; Rep; Meth; born in England in 1820.
- YEARNSHAW THOS. A.** Wyanet; tel. operator; Rep; Meth; born Mass.
- YEARNSHAW WM. W.** net, telegraphing; Rep; Meth; born Bureau Co. in 1854.
- YEARNSHAW WILSON**, Wyanet; confectionery and stationery; Rep; born Bureau Co.
- YOUNG PIERSON**, Lumber, Sec. 29; P.O. Wyanet; born in Ohio in 1838; came to Bureau Co. in 1877; Rep; owns 120 acres, value \$6,000; wife was Miss Sarah Stinson, of Benz, Ind.; of age, rep.
- YOUNG H.** Wyanet, livery, Rep; wife.
- YOUNG S.** Wyanet, butcher, Rep; Meth, wife, one child.

YOUNG P., P.O. Wyanet; farmer, Sec. 29; Rep; 80 acres, val. \$4,000; wife.

YOUNG & LATTY, Meat Market, Wyanet; John Latty, Rep; Cong; born in Penn. in 1838; came to Bureau Co. in 1856; value of property, \$4,000; went into the army as private, and promoted to Captain of Cavalry; wounded; draws pension; married. Wm. Young of the firm, Rep; born in Ohio; owns 40 acres of land and other property, value \$3,000; married.

YOUNGQUIST JOHN, Farmer, Sec. 11; P.O. Wyanet; born in Sweden in 1846; came to Bureau Co. in 1857; Rep; Luth, owns 80 acres of land, value \$3,000; was private in 64th I.V.J., Company I. (Yates' Sharp Shooters); honorably discharged; wife was Miss A. J. Johnson, of Sweden; two children.

YOUNGQUIST SWAN, Farmer, Sec. 5; P.O. Wyanet; born in Sweden in 1848; came to Bureau Co. in 1857; Rep; Luth; owns 80 acres of land, val. \$5,000; live with his parents.

YOUNGQUIST OLF, P.O. Wyanet; farmer, Sec. 5; Rep; Luth; born Sweden.

ZIEGLER JOSEPH, P.O. Wyanet; retired farmer; Dem; Meth; born Penn.

ZELLER JOHN, P.O. Wyanet; farmer, Sec. 33; rents of G. Anthony; Dem.

ZELLER J., P.O. Wyanet; retired farmer; Dem; Meth; eight children.

WESTFIELD TOWNSHIP.

ANDREWS JOSEPH, Farmer, Sec. 18; P.O. Arlington; Rep; Prot.

ALDRICH IRA, Retired; P.O. Arlington; born in Wayne Co. N.Y. April 9, 1802, came to Co. 1849; Dem; Atheist; wife was Sarah E. Grove, born in Belmont Co. Ohio; married Nov. 29, 1870.

BABCOCK CHARLES, Carpenter; P.O. Arlington; Rep; Prot.

BALDWIN FRANK, Laborer; P.O. Arlington; Dem; Prot; born Penn.

BALDWIN S. Retired; P.O. Arlington; Dem; Bapt; born N.Y.

BARRETT ELIZABETH, Widow; Sec. 19; P.O. Arlington; 160 acres; Prot; born Ireland.

BARRETT J. H. Farmer; P.O. Arlington; 520 acres; Ind; Prot; born Ireland.

BETTENDORF HUBERT, Merchant; P.O. Arlington; born in Germany, Nov. 4, 1841; came to Co. in 1857; Dem; Cath; holds office of School Trustee; wife was Catherine Corde, born in Germany; married April 27, 1863; five children.

BILLINGSLEA J. M. Insurance Agent and Justice Peace; P.O. Arlington; Dem; from Md.

BLACK ISAAC C. Grain Buyer; P.O. Arlington; Rep; from Penn.

BOOTH JOHN T. Blacksmith; P.O. Arlington; born in Harrison Co. Ohio, August 30, 1842, came to Co. 1849; Rep; Prot; wife was Frances D. Robbins, born in Huntingdon Co. Penn; married Sept. 26, 1865; one child.

BOUCHER DANIEL, Farmer and Breeder of Fine Blooded Stock, Sec. 4; P.O. Arlington; born in Somerset Co. Penn. Jan. 7, 1818, came to Co. in 1854; Dem; Prot; owns 345 acres of land, valued at \$25,000; held the offices of Supervisor and Commissioner of Highways; wife Jane B. Parke, born in Westmoreland Co. Penn; married Sept. 29, 1843; have had six children, five living.

BOUCHER JOSIAH, Farmer and Stock Dealer, Sec. 3; P.O. Arlington; born in Westmoreland Co. Penn. April 17, 1847, came to Co. 1853; Dem; Pres; owns 240 acres, value \$16,000; has held the office of School Trustee; wife was Mary C. Odor, born in Belmont Co. Ohio; married October 14, 1867; five children.

BOUCHER FRANK, Farmer; P.O. Arlington; born Bureau Co. Ill.

BOVLAN CHRIST, Farmer, Sec. 13; P.O. Arlington; Dem; Cath; born Ill.

BOYLE JAMES, Grocer; P.O. Arlington; Dem; Cath; born Ireland.

BOYLAN PATRICK, Farmer, Sec. 13; P.O. Arlington; Dem; Cath; born Bureau Co. Ill.

BOYLAN THOS. Farmer, Sec. 13; P.O. Arlington; Dem; Cath; 240 acres; born Ireland.

BRECHTEL JACOB, Farmer, Sec. 30; P.O. Arlington; Dem; Prot; born Germany.

BRIGGS H. S. Carriage Manufacturer; P.O. Arlington; born in Montgomery Co. Penn. June 12, 1839, came to Co. 1855; Dem; holds office of Justice of the Peace; wife was Susan E. Parke, born in Westmoreland Co. Penn; married Sept. 12, 1869; three children.

BRYANT N. J. Farmer, Sec. 18; P.O. Arlington; Rep; Prot; born N. H.

BUCKINGHAM JAMES, Prop. of Arlington House; P.O. Arlington; Rep; Prot; from Penn.
 BRICHTEL PHILIP, Farmer, Sec. 30; P.O. Arlington; Dem; Prot; born Germany.
 BUHR JOSEPH, Shoemaker; P.O. Arlington; Dem; Cath; born Germany.

CAHILL CORNELIUS, Farmer, Sec. 23; P.O. Arlington; Dem; Cath.

CAHILL CORNELIUS, Farmer, Sec. 26; P.O. Arlington; Dem; Cath; born Ill.

CAHILL DANIEL, Farmer, Sec. 26; P.O. Arlington; Dem; Cath; 240 acres; born Ireland.

CALAHAN JOHN, Farmer, Sec. 10; P.O. Arlington; Dem; Cath; born Mass.

CAHILL MICHAEL, Farmer, Sec. 26; P.O. Arlington; Dem; Cath; born Bureau Co. Ill.

CASEY JOHN, Farmer, Sec. 24; P.O. Arlington; Dem; Cath; born Ill.

CASLY MICHAEL, Farm r, Sec. 24; P.O. Arlington; Dem; Cath; born LaSalle Co. Ill.

CASEY PATRICK, Farmer, Sec. 24; P.O. Arlington; Dem; Cath; born LaSalle Co. Ill.

CASSIDY JOANNA, wid. of Patrick Cassidy; Sec. 10; P.O. Arlington; 120 acres; Cath; Ireland.

CASSADY PETER, Farmer, Sec. 10; P.O. Arlington; born Canada; Dem; Cath; owns 160 ac.

CASSIDY PETER J. Farmer, Sec. 10; P.O. Arlington; born Canada; Ind; Cath; owns 120 ac.

CHESSMAN J. T. Postmaster, Arlington; from Eng; Rep; Meth; came to Co. 1837.

CLINFELTER FINDREN, Carpenter, P.O. Arlington.

CLINFELTER WM. Carpenter, P.O. Arlington.

COCHRAN DANIEL, Farmer, Sec. 32; P.O. Arlington; Scotland; Rep; Prot; 180 acres.

COCHRAN J. Farmer, Sec. 32; P.O. Arlington from N. Y. city; Rep; Prot; 90 acres.

COLLINS O. T. Farmer, Sec. 25; P.O. Peru; from Conn; Rep; Prot; 160 acres, val. \$10,000

COLVER JACOB, Farmer, Sec. 33; P.O. Arlington; from Penn; owns 452 acres, val. \$30,000.

COOKLEY JOHN C. Stock Dealer, P.O. Arlington; born in LaSalle, Ill. Oct. 3, 1852; came to Co. 1854; Dem; Cath; has held the offices of Collector and member of Town Council.

CORLEY SARAH, lives on Sec. 10; P.O. Arlington; born in Vermont, Nov. 26, 1816; came to Co. in 1841; Prot; owns 280 acres, valued at \$16,800.

CORLEY JOHN, Blacksmith and Machinist; P.O. Arlington; born in Bureau Co. Ill. Dec. 22, 1843; Ind; Religion Ind; has held the office of Highway Commissioner; wife was Nellie McMahon, born in Kane Co. Ill; married Aug. 13, 1873; has two children, one living.

CORLEY MARTIN, Stock Dealer, P.O. Arlington; born in Bureau Co. Ill. May 16, 1841; Ind, Cath, holds office of Supervisor; wife was Mary Gaynor, born in LaSalle Co. Ill, married Oct. 18, 1876.

CONGDON RUFUS, Minister M. E. Church, P.O. Arlington.

COUGHLIN JAMES, Farmer, Sec. 22; P.O. Arlington; Ireland; Dem; Cath; owns 160 ac.

COUGHLIN JOHN, Farmer, Sec. 22; P.O. Arlington; born Bureau Co. Ill; Dem; Cath.

COISANT PHILIP, Farmer, Sec. 30; P.O. Arlington; born in Germany; Dem; Prot.

CULLINBINE JAMES, Laborer, P.O. Arlington; born in Ireland; Dem; Cath.

CURRAN JAMES, Farmer, Sec. 21, P.O. Arlington; born in Ireland; Dem; Cath.

CURRAN JOHN, Farmer, Sec. 21; P.O. Arlington; born in LaSalle Co; Dem; Cath.

DERINGER FRANK, Farmer, P.O. Arlington; born in Germany; Dem; Cath.

DELL JACOB, Farmer, Sec. 29; P.O. Arlington; born in Germany; Dem; Prot.

DODGE HENRY, Hardware, Soves, and Agricultural Implements, P.O. Arlington; born in Wrentham Co. Mass. Aug. 11, 1823; came to Co. 1868; Rep; Univ; wife was Jane Curdson, born in Jefferson Co. Ohio, Jan. 12, 1834; married June 29, 1853; has two children.

DOLL WM. S. Farmer, P.O. Arlington; born in Germany; Dem; Prot.

DOLL WM. D. Farmer, P.O. Arlington; born in Germany; Dem; Prot.

DONAS THEODORE, Farmer, P.O. Arlington; born in Maryland; Dem; Cath

DORRIS M. W. Farmer, Sec. 32, P.O. Arlington, born N. Y.; Rep; Meth.

DONOHUE JAMES, Farmer, Sec. 16, P.O. Arlington; born Ireland; owns 160 ac.; Dem; Cath.

DONOHUE JAMES, Farmer, Sec. 16, P.O. Arlington, born Ireland; owns 160 ac.; Dem; Cath.

DONOHUE JOHN, Farmer, P.O. Admsta.; Dem; Cath; born Germany.

DONOHUE JOHN, Farmer, P.O. Admsta.; Dem; Cath; born Germany.

ELSPAS FRANK, Clerk, P.O. Arlington.

ENTZMINGER JOHN, Farmer, Sec. 13; P.O. Arlington; Dem; Prot; born Germany.

FEASER CHAS. Farmer, Sec 28; P.O. Arlington; Dem; Prot; born Germany.

FENIPCCEN PETER, Farmer, Sec. 12; P.O. Arlington; born LaSalle Co; Dem; Prot.

FITZPATRICK JOHN, Farmer, P.O. Arlington; Dem; Cath; from Ireland.

FITZGERALD MARGARET, Widow, Sec. 23; P.O. Arlington; Cath; 80 acres, val. \$4,000.

FLINN PATRICK, Farmer, Sec. 15; P.O. Arlington; Dem; Cath; born Ireland.

GARRISON HARRY, Butcher. P.O. Arlington.

GAYNOR L. Meat Market; P.O. Arlington; Ind; Cath; born LaSalle Co. Ills.

GAYNOR L. J. Stock Dealer, Section —; P.O. Arlington; born in LaSalle Co. Ill. Sept. 25, 1853; came to county in 1858; Ind; Cath.

GAYNOR CATHARINE Mrs. P. O. Arlington; Cath; 106 acres, val. \$7,000; born Ireland.

GENSLINGER ANTON, Farmer, Sec. 30; P.O. Arlington; Dem; Prot; born Germany.

GENSLINGER HENRY, Farmer, Sec. 30; P.O. Arlington; Dem; Prot; born Germany.

GENSLINGER STEPHEN, Farmer, Sec. 30; P.O. Arlington; Dem; Prot; born Germany.

GEORGE R. B. Druggist; P.O. Arlington; Rep; Meth; from Richland Co. Ohio.

GLASS B. Farmer, Sec. 1; P.O. Arlington; Dem; Cath; 86 acres, val. \$5,000; born Germany.

GOUGLER HENRY, Farmer, Sec. 32; P.O. Arlington; Rep; Bapt; born Penn.

GOUGLER JUDSON II. Farmer, Sec. 32; P.O. Arlington; Rep; Prot; born Penn.

GORDON R. M. Physician and Surgeon; P.O. Arlington; Pres; from Ontario.

GRAY HERMAS, Farmer, Sec. 26; P.O. Arlington; Rep; Unit. Breth; from N.Y.

GRAY J. N. Farmer, lives with father, Nathan Gray, Sec. 24; P.O. Arlington; Rep; Prot.

GRAY NATHAN, Farmer, Sec. 34; Rep; Prot; 700 acres, val. \$42,000; born N.Y.

GRAY S. C. Merchant and Grain Dealer; P.O. Arlington; Rep; Prot; born Chenango Co. N.Y.

GRIMES JAMES B. Proprietor of Baldwin House; P.O. Arlington; born in Guernsey Co. Ohio, June 18, 1845; came to county in 1864; Dem; Prot; wife was E. A. Baldwin, born in Washington Co. Penn; married Jan. 10, 1866; two children.

HAHN HENRY, Farmer, Sec. 35; P.O. Arlington; Dem; Prot; born Germany.

HAIN WM. Farmer, Sec. 35; P.O. Arlington; Dem; Prot; born Germany.

HAHN W. Farmer, Sec. 35; P.O. Arlington; Dem; Prot; 177½ acres, val. \$12,000; Germany.

HALLORAN EDWARD, Farmer; P.O. Arlington; Dem; Cath; born Ill.

HARTNEY JEREMIAH, Farmer, Sec. 26; P.O. Arlington; Dem; Cath; 80 ac. \$4,800; Ireland.

HARTNEY JEREMIAH, Farmer, Sec. 26; P.O. Arlington; Dem; Cath; 80 ac. \$4,000; Ill.

HATHORN J. E., M.D. Physician and Surgeon; P.O. Arlington; born in Piscataquis Co. Maine, May 17, 1845; came to county in 1874; Rep; Prot; was private in Co. M, 1st Maine Heavy Artillery.

HELM PHILIP, Farmer, Sec. 33; P.O. Arlington; Dem; Prot; born Germany.

HENSEL GEO. Farmer, Sec. 20; P.O. Arlington; born in Tuscarawas Co. Ohio, July 20, 1833; came to county in 1856; Rep; Prot; owns 165 acres, valued at \$11,550; wife was Susan Taylor, born in Tuscarawas Co. Ohio, Aug. 14, 1836; married Nov. 30, 1856; twelve children, ten living.

HILLS LEWIS C. General Merchandise; P.O. Arlington; Rep; Prot; born Mass.

HOFFERT ANTON, Farmer, Sec. 10; P.O. Arlington; Dem; Cath; born Germany.

HOFFERT ANTON, Jr. Farmer, Sec. 10; P.O. Arlington; Dem; Cath; born Illinois.

HOLBROOK JEREMIAH, Farmer, Sec. 27; P.O. Arlington; Dem; Prot; born Illinois.

HOPP P. Farmer, Sec. 1; P.O. Arlington; Dem; Cath; 215 acres, val. \$15,000; Germany.

HUNT JOSEPH E. Farmer; P.O. Arlington; Rep; Prot.

JACKLEY X. Farmer, Sec. 13; Dem; Cath; 400 acres, val. \$24,000; born Germany.

JACOBY FRANK, Farmer, Sec. 14; P.O. Arlington; Dem; Cath; born Illinois.

JACOBY MATHIAS, Farmer, Sec. 14; P.O. Arlington; Dem; Cath; born Germany.

JOHNSON FRED. Farmer, Sec. 5; P.O. Arlington; Prot; born Sweden; came to Co. 1870.

- K** AUFMAN JACOB, School; P.O. Arlington; Dem; Cath; born Germany
 KAUFMAN FRED, Blacksmith; P.O. Arlington; Dem; Cath; born Germany.
 KEARNEY SAMUEL, Laborer, Sec. 32, P.O. Arlington; Dem; Cath; came to county 1857.
KENNEDY EMILY M., P.O. Arlington; born in Ireland, Nov. 25, 1846; came to county 1864, Cath, own 750 acres land; value of real estate \$52,500; two children, one living.
 KOERTER CASPER, Grain Dealer; P.O. Arlington; Dem; Cath; born Germany.
- L** ARKIN EDGAR D. Cabinetmaker; P.O. Arlington; Rep; Prot; born Bureau Co. Ill.
 LEAVITT EDWARD, Farmer, Sec. 27; P.O. Arlington; Dem; Cath; born Ireland.
 LEAVITT JOHN, Farmer, Sec. 33; P.O. Arlington; Dem; Cath; born Ireland.
 LECH ADAM, Barber; P.O. Arlington; Dem; Pres; born Ill.
 LEWIS JOSEPH W. Farmer, P.O. Arlington; Rep; Pres.
 LINTZ ANTON, Farmer, Sec. 19; P.O. Arlington; 160 acres; Dem; Prot; born Germany.
 LINTZ ANTON, Farmer; P.O. Arlington; Dem; Luth; born Germany.
 LINTZ CHARLES, Farmer; P.O. Arlington; Dem; Luth; born Germany.
 LINTZ GEORGE, Farmer, Sec. 29; P.O. Arlington; 120 acres; Dem; Prot; born Germany.
 LINC GEORGE, Farmer, Sec. 12; P.O. Arlington; Rep; Luth; 120 acres; born Germany.
 LINC WILLIAM, Farmer; P.O. Arlington; Luth; born Germany.
- LITTLE E.**, Farmer, Sec. 17; P.O. Arlington; born in Warren Co. N. J. May 23, 1823; came to county in 1847; Rep; Meth; owns 674 acres, valued at \$40,440; wife was Elizabeth H. Smith born in Warren Co. N. J.; married June 23, 1840; eleven children, ten living.
- LYONS DANIEL, Farmer, Sec. 22; P.O. Arlington; Dem; Cath; born Ill.
 LYONS DENIS, Farmer, Sec. 27; P.O. Arlington; Dem; Cath; born Ireland.
 LYONS DENNIS, Farmer, Sec. 27, P.O. Arlington; Dem; Cath; 100 acres; born Ireland.
- M** ANNING JOHN, Farmer, Sec. 20; P.O. Arlington; Dem; Cath; born Ireland.
 MANNING MICHAEL F. Farmer, Sec. 10; P.O. Arlington; Dem; Cath; born Ireland.
 MANNING MICHAEL, Farmer, Sec. 10; P.O. Arlington; Dem; Cath; from Mass.
 MAEL THOS. A. Laborer; P.O. Arlington; Rep; Prot; England.
 MAHA HENRY, Laborer; P.O. Arlington; Rep; Prot; born Ill.
 MAHEE JACOB, Carpenter; P.O. Arlington; Rep; Prot; born Penn.
 MAISEL JOHN, Farmer, Sec. 2; P.O. Arlington; Dem; Luth; 176 acres; born Germany.
 MAISEL WM. Farmer, Sec. 1; P.O. Arlington; Dem; Luth; 175 acres; Germany.
- MERIAM F. B.**, Coal and Flour Dealer; P.O. Arlington; born in Worcester Co. Mass. Aug. 18, 1844; came to county 1854; Rep; Prot; wife was M. Gertrude Hubbard, born in 1800; married Jan. 20, 1876.
- MEHAM S. J. Lumber Dealer; P.O. Arlington; Rep; born Worcester Co. Mass.
 MEYER L. Beer and Saloon and Restaurant; P.O. Arlington; Dem; Cath; Germany.
 MILLE ALLEN, Farmer, Sec. 32; P.O. Arlington; Dem; Prot.
 MILLER HAS F. Carpenter; P.O. Arlington; Rep; Prot.
 MILLE FISHIE, Sec. Farmer, Sec. 32; P.O. Arlington; 130 acres; Dem; Prot.
 MILLE FISHIE, Jr. Farmer, Sec. 32; P.O. Arlington; Dem; Prot.
 MINEP RIZIN, Farmer, Sec. 11; P.O. Arlington; Rep; Quaker; 320 acres; from Ohio.
 MOGAN MILDRED, Carpenter; P.O. Arlington; Dem; Prot.
 MOSEY ANTON, Farmer, Sec. 34; P.O. Arlington; 80 acres; Dem; Prot; from Germany.
 MOSEY WM. Farmer, Sec. 28; P.O. Arlington; Dem; Prot; from Germany.
 MURPHY J. L. Lumber, Sec. 9; P.O. Arlington; Dem; Cath; from Ireland.
- McCREEDY J. M.**, Farmer, Stock Raiser and Real Estate Dealer, Sec. 14; P.O. Arlington; born in New York Co. Del. March 20, 1820; came to county in 1857; Dem; Prot; owns 200 acres in this county, valued at \$25,000, also 200 acres in Michigan, 260 acres in Whiteside County, Ill. and 100 acres in Pa. He has held the offices of Supervisor, Assessor and Justice of the Peace; wife was F. McDowell born in Chester Co. Penn; married Feb. 14, 1860; six children, viz. James, Geo. M., Wm. McD., Fred. G., Albert and Allie V. McCreedy.
- McGEE JOHN, Farmer, Sec. 16; P.O. Arlington; Dem; Cath; from Ireland.
 McKEAY JOHN, Farmer, Sec. 21; P.O. Arlington; Dem; Cath; from Ireland.
 McLEOD JOHN, Farmer, Sec. 21, P.O. Arlington; Dem; Cath.

McDONALD JOHN J. Farmer, Sec. 21; P.O. Arlington; Dem; Cath; from Newfoundland.
 McDONALD MAURICE, Sen. Farmer, Sec. 22; P.O. Arlington; Dem; Cath; from Ireland.
 McDONALD THOS. Farmer, Sec. 23; P.O. Arlington; Dem; Cath; born Ireland.
 McDONALD THOS. Farmer, Sec. 22; P.O. Arlington; 40 acres, \$2,000; Dem; Cath; born N.Y.
 McGORTEN JOHN, Farmer, Sec. 27, P.O. Arlington; Dem; Cath; born Ireland.
 McNALLY JOHN, Farmer Sec. 13; P.O. Arlington; Dem; Cath; born Ireland.
 McNALLY J. Farmer, Sec. 13; P.O. Arlington; 160 acres, \$10,000; Dem; Cath; from Penn.

NELL WM. H. Farmer, Sec. 16; P.O. Arlington; 320 acres, \$22,400; Dem; Prot; Ireland.
 NELAN DENNIS, Switchman; P.O. Arlington; Dem; Cath; from Ireland.
 NELSON JAMES, Farmer, Sec. 19; P.O. Arlington; from Canada; Dem; Prot; 160 acres.
 NELSON THOS. City Marshal; P.O. Arlington; from Ireland; Dem; Cath.
NICHOLS RANDOLPH, Farmer and Stock Dealer, Sec. 10; P.O. Arlington; born in Belmont Co. Ohio, Nov. 20, 1848; came to county 1851; Rep; Prot; 200 acres, val. \$12,000.
 NICHOLS DAVID, Farmer, Sec. 3. P.O. Arlington; from Ohio; Rep; Prot; 144 acres, \$8,000.

ODELL GEORGE, Farmer, Sec. 15; P.O. Arlington; born Dutchess Co. N.Y.
 OKEY J. C. Farmer, Sec. 11; P.O. Arlington; Dem; born England; Dem.
OKEY JOHN, Farmer, Sec. 3; P.O. Arlington, born in England, Dec. 7, 1813; came to county in 1848; Dem; Prot; owns 120 acres, val. \$6,000; held office of Collector; wife was Mary Leach, born in England; married Nov. 5, 1835; had nine children seven living.
 OKEY GEORGE L. Farmer; P.O. Arlington; born Bureau Co. Dem; Prot.
 OLBERT CHRISTIAN, Farmer, Sec. 17; P.O. Arlington; born Germany; Dem; Cath.
 OLBERT PETER, Farmer, Sec. 17; P.O. Arlington; born Germany; Dem; Cath.
 OLMSTED AUSTIN M. Farmer; Sec. 5; P.O. Arlington; born Conn; Rep; Prot; 160 acres.
 ORTH CHRISTOPHER, Laborer; P.O. Arlington; born Germany; Dem; Cath.
 O'CONNOR MICHAEL, Farmer; P.O. Arlington; born Ireland; Dem; Cath.
 O'RILEY MICHAEL, Farmer; P.O. Arlington; born Ireland; Dem; Cath.

PANSON J. D. Carpenter; P.O. Arlington; born Ohio; Rep; Prot.
 PANSON M. D. Salesman; P.O. Arlington; born Ohio; Rep; Prot.
PARKE H. F. Carriage Painter; P.O. Arlington; born in Westmorland Co. Pa. June 12, 1844; came to county 1852; Dem; Prot; has held the offices of Town Clerk and Constable; wife was Martha E. Smith, born in Macomb, McDonough Co. Ill; married Sept. 14, 1869; two children.
PATTERSON DAVID E. Farmer, Sec. 9; P.O. Arlington; born in Chester Co. Penn. July 22, 1832; came to county in 1854; Rep; Prot; owns 160 acres, valued at \$12,000; wife was Mary Davis, born in Franklin Co. Penn. married Dec. 4, 1856; eight children, seven living.
 PENTONBERG M. Farmer, Sec. 35; P.O. Arlington; Germany; 399 acres, \$25,000; Dem; Cath.
 PHILLIPS ETHAN, Farmer; P.O. Arlington; born Ill; Rep; Prot.
 PHILLIPS WM. Farmer; P.O. Arlington; from N.Y.; Rep; Prot; 80 acres, \$6,000.

RAINEY JAMES, Laborer; P.O. Arlington; from Ireland; Dem; Cath.
 REARDON THOS. Laborer; P.O. Arlington; Dem; Cath.
 RENICK HENRY, Farmer; P.O. Arlington; from Germany; Dem; Prot.
RICE JAMES, Farmer and Stock Raiser, Sec. 5; P.O. Arlington; born in Cumberland Co. Maine, May 22, 1821; came to county in 1847; Rep; Prot; owns 160 acres, valued at \$12,000; held the offices of Collector and Constable; wife was Olive M. Berry, born in Cumberland Co. Maine, Feb. 4, 1822; married April 20, 1852; two children.
 RICHARDS E. Farmer; P.O. Arlington; born Bureau Co. Ill.
 RIFE SAML. Farmer, Sec. 26; P.O. Penn; 160 acres, \$8,000; Rep. born Pa.
 ROBINSON D. C. Carpenter; P.O. Arlington; born Worcester Co. Mass; Rep; Prot.
 ROBINSON JOHN V. Retired, Sec. 32; P.O. Arlington; Del.; Dem; Friend; 80 acres, \$4,000.
 ROBINSON WM. H. Principal of Public School, Arlington; Rep; Prot.
 ROETZEL HENRY, Tinner; P.O. Arlington; Rep; Cath; born Germany.
 ROHAN PATRICK, Farmer; P.O. Arlington; Dem; Cath; born Ireland.

- RYAN THOS. Farmer, Sec. 18; P.O. Arlington; 80 acres; Dem; Cath; born Ireland.
- RYAN THOS. J. Farmer, Sec. 18; P.O. Arlington; Dem; Cath; from Ill.
- S**CHNEIDER HENRY, Farmer; P.O. Arlington; Dem; Prot; born Germany.
- SCHNEIDER GEO. Farmer; P.O. Arlington; Dem; Prot; born Germany.
- SOURK JOHN C. Farmer; P.O. Arlington; Ind; Meth; 102 acres; from Ohio.
- SIEFENALLER DOMINICK, Farmer, Sec. 20; P.O. Arlington; Dem; Cath; Germany.
- SILVER FEUBEN, Farmer; P.O. Arlington; born Ill.
- SIMLITZ REUBEN, Farmer; P.O. Arlington; born in Penn.
- SIMLITZ WM. Farmer, Sec. 9; P.O. Arlington; Dem; Prot; 120 acres; born Germany.
- SKEFFINGTON FRANK**, Farmer, Sec. 3; P.O. Arlington; born in Bureau Co. Ill. Apr. 27, 1852; Dem; Cath; owns 160 acres, value \$12,000.
- SKEFFINGTON PETER**, Farmer, Sec. 21; P.O. Arlington; born in Canada, March 1, 1849. Came to Co. in 1871; Dem; Cath; owns 160 acres, valued at \$12,000; held office of Commissioner of Highways.
- SIMPSON COURTNEY, Painter; P.O. Arlington; Rep; Prot; born Bureau Co. Ill.
- SKEFFINGTON JOSEPH M. Student; Sec. 3; Dem; Cath; born Bureau Co. Ill.
- SKEFFINGTON MICHAEL, Farmer, Sec. 15; P.O. Arlington; Dem; Cath; 240 acres; Can.
- SKEFFINGTON THOS. Farmer, Sec. 21; P.O. Arlington; from Canada.
- SMITH ALBERT M. Carpenter; P.O. Arlington; Rep; Prot; born Maine.
- SMITH DANIEL, Carpenter; P.O. Arlington; Dem; Prot.
- SMITH JOHN F.** Farmer, Sec. 21; P.O. Arlington; born in Bureau Co. Ill, Jan. 11, 1852; Dem; Cath; 160 acres; value \$12,000.
- SMITH JOHN, Farmer, Sec. 22; P.O. Arlington; Dem; Cath; 160 acres; born Ireland.
- SMITH JOHN, Farmer, Sec. 21; P.O. Arlington; Dem; Cath; 160 acres; born Ireland.
- SMITH JOSEPH, Farmer, Sec. 21; P.O. Arlington; Dem; Cath; born in Bureau Co. Ill.
- SMITH MICHAEL, Section Boss; P.O. Arlington; Dem; Cath; born in Ireland.
- SMITH SAML. Laborer; P.O. Arlington; Dem; Prot; born in Penn.
- STUBER WM. Sen. Farmer; P.O. Arlington; Dem; Prot; born Germany.
- STUBER WM. Jr. Farmer; P.O. Arlington; Dem; Prot; born Germany.
- SULLIVAN D. R. Sen. Farmer, Sec. 17; P.O. Arlington; 160 acres; Dem; Cath; Ireland.
- SULLIVAN D. R. Jr. Farmer, Sec. 17; P.O. Arlington; Dem; Cath; born in Bureau Co. Ill.
- SULLIVAN MICHAEL, Farmer, Sec. 17; P.O. Arlington; Dem; Cath; born in Bureau Co. Ill.
- SURVIS WM. G. Mason; P.O. Arlington; Rep; Prot; born in Canada.
- SWEET J. J. Farmer, Sec. 27; P.O. Arlington; Rep; Prot; 60 acres; born N.Y.
- SWEET MARTIN P. Farmer, Sec. 27; P.O. Arlington; Rep; Prot; born Ill.
- T**HOMPKINS S. H. Farmer; P.O. Arlington; Rep; Meth; from N.Y.
- THILLAS MATTHIAS, Farmer, Sec. 21; P.O. Arlington; Dem; Cath; Germany.
- TOMPKINS G. E. Carpenter; P.O. Arlington; Rep; from Maine.
- TURNER HENRY, Engineer; P.O. Arlington; Rep; Prot.
- V**AN FAW R. B. Station Agent; P.O. Arlington; Rep; Prot; from Ohio.
- VAN MEYER JOHN F. Blacksmith; P.O. Arlington; Rep; Meth; from Ohio.
- W**AGNER FRED. Farmer; P.O. Arlington; Dem; Prot; born in Germany.
- WALLERS THEOBALD, Farmer; P.O. Arlington; Dem; Prot; born in Germany.
- WALLERS HED. Farmer, Sec. 4; P.O. Arlington; Dem; Prot; 160 acres; from Germany.
- WARREN CYRUS T.** Grain Dealer; P.O. Arlington; born in Middlesex Co. Mass. Oct. 14, 1824 (died Oct. 1871). Rep. Unitarian; wife was Annie W. Stewart, born in Middlesex Co. Mass. about May 28, 1857; four children.
- WATSON JOHN, Hires Miller; P.O. Arlington; Ind; Prot; from Penn.
- WELCH EDWIN, Farmer, Sec. 23; P.O. Arlington; 80 acres; Dem; Cath; from Ireland.
- WELCH EDWARD H. Blacksmith; P.O. Arlington; Dem; Prot; born in Germany.
- WELCH JOHN, Sen. P.O. Arlington; Dem; Cath; born in Germany.
- WHITE MATHEW S. Farmer, P.O. Arlington; Dem; Cath; born in Ireland.

- WHITE MATHEW, Jr. Farmer, P.O. Arlington; Dem; Cath; born in Bureau Co. Ill.
- WOLFE WM. H.** Farmer, Sec. 3; P.O. Arlington; born in Orange Co. N. Y. Dec. 18, 1833; came to Co. in 1868; Rep; Prot; owns 80 acres of land, value \$5,000; wife was Jane L. Tompkins, born in Dutchess Co. N. Y.; married March 28, 1858; have had four children, three living.
- WILLIAMSON THOS. Farmer, Sec. 36; P.O. Peru; owns 250 acres; Rep; Prot.
- WILSON J. M.** Hardware, Stoves, and Agricultural Implements, P.O. Arlington; born in Medina Co. Ohio, Oct. 3, 1822; came to Co. 1844; Ind; Bapt; has held office of Supervisor; wife was Jane E. Curtis, born in Cuyahoga Co. Ohio; married April 28, 1847; has three children.
- WILLVERTZ JACOB, Laborer, P.O. Arlington; Dem; Cath; born in Germany.
- WRIGHT ROBERT B.** Farmer, Sec. 19; P.O. Arlington; born in Philadelphia, Penn. Sept. 23, 1854; came to Co. in 1855; Rep; Prot; wife was Lucinda Little, born in Bureau Co. Ill.; married Dec. 24, 1875.
- WYER LAWRENCE, Farmer, Sec. 27; P.O. Arlington; Dem; Cath; 480 ac.; from Ireland.
- WUNDER ADAM, Sr. Farmer, Sec. 29; P.O. Arlington; Dem; Prot; 240 ac.; from Germany.
- WUNDER ADAM, Jr. Farmer, Sec. 29; P.O. Arlington; Dem; Prot; born in Germany.
- YOUNG MICHAEL**, Merchant, P.O. Arlington; Dem; Cath; born in Germany.
- ZEARING LOUIS**, Farmer, Sec. 32; P.O. Arlington; born in Cumberland Co. Penn. Sept. 10, 1827; came to Co. in 1836; Rep; Bapt; owns 250 acres, valued at \$15,000; held office of School Trustee and Highway Commissioner; wife was Helen M. Whisler, born in Cumberland Co. Penn. Sept. 8, 1835; married Feb. 11, 1869; has five children.

WALNUT TOWNSHIP.

- A**CKER J. Farmer; rents of Mrs. Mary Jones, Sec. 10; P.O. Walnut; from N. J.; Rep; Bapt.
- ADAMS C. H. Miller, Walnut; from Ohio; Dem; Prot.
- ALBERGAST LOUIS, Farmer, Sec. 33; P.O. Walnut; from Germany; Meth.
- ANDREWS H. G. Shoemaker, Walnut; from N. J.; Rep; Meth.
- ARQUETTE P. Farmer; rents of E. Ross, Sec. 26; P.O. Walnut; from Ohio; Rep; Christian.
- ASHENFELTER H. Farmer, Sec. 16; P.O. Walnut; from Penn; Dem.
- ATKINSON E. Grocer, Walnut; from Ohio; Rep; Christian.
- AXTELL ALBERT, lives with father, Sec. 20; from Co; P.O. Walnut; Rep; Prot.
- AXTELL J. Laborer, Walnut; from Lee Co; Rep; Prot.
- AXTELL LEVI C. Farmer, Sec. 20; P.O. Walnut; from N.Y.; Rep; Bapt; 160 acres.
- AXTELL LOUIS, Farmer, Sec. 20; P.O. Walnut; from N.Y.; Rep; Prot; 80 acres.
- AXTELL MARTHA Mrs. (wid. of Keuben D.) Walnut; from N.Y.; Christian; 80 acres.
- AXTELL WM. Barber, Walnut; from N.Y.; Prot.
- B**ALDWIN M. Farmer, Sec. 11; P.O. Walnut; from England; Rep; Meth.
- BAKER C. Laborer on N. Schertz' farm, Sec. 32; P.O. Walnut; from Germany; Prot.
- BASS L. Farmer, Sec. 14; P.O. Walnut; from Co; Rep; Bapt; 130 acres.
- BAUMGARTNER J. Farmer, Sec. 1; P.O. Ohio; from Switzerland; Rep; Evang; 120 acres.
- BAYARD A. L., M.D.** Physician and Surgeon, Walnut; Rep; Prot; owns 380 acres land.
- BEARSS O. L. Farmer, Sec. 24; P.O. Walnut; from Conn; Ind; Prot; 183 acres.
- BEASOR I. C. Farmer; rents of J. McElvannia Sec. 5; P.O. Walnut; from Penn; Rep; Bapt.
- BELKNAP L. Farmer, Sec. 35; P.O. Walnut; from N.Y.; Rep; United Brethren; 200 acres.
- BEISSER J. Farmer; rents of Wm. Clark, Sec. 34; P.O. Walnut; from Germany; Rep; W. Meth.
- BENTLEY S. Farmer, Sec. 7; P.O. Walnut; from N.Y.; Dem; Prot; 80 acres.
- BLACK G. W.** Farmer, Sec. 35; P.O. Walnut; born Perry Co. Ohio, Nov. 22, 1829; came to this Co. 1865; Rep; Meth; owns 160 acres land; value property \$10,000; wife was Mary C. Paden, born Middletown, Frederick Co. Md. Dec. 30, 1829; married April 18, 1850; has two children.

- BLACK G. F. rents of father, Sec. 35; P.O. Walnut; from Ohio; Rep; Meth.
- BODINE I. Farmer; rents of E. Kelley, Jr. Sec. 8; P.O. Walnut; from N. J.; Dem; Bapt.
- BODINE JOS. Laborer, Walnut; from Mich; Rep; Meth.
- BODINE WM. Farmer; rents of Peter Martin, Sec. 6; P.O. Walnut; from Mich; Bapt.
- BORMEISER H. Farmer, Sec. 32; P.O. Walnut; from Germany; Luth; 80 acres.
- BRADLEY A. lives with father, Sec. 18; P.O. Walnut; from Ireland; Dem; Cath.
- BRADLEY C. Farmer; rents of L. Brewer, Sec. 18; P.O. Walnut; from Ireland; Cath.
- BRADLEY D. Farmer; rents of W. S. O'Dell, Sec. 7; P.O. Walnut; from Ireland; Dem; Cath.
- BRADLEY JAS. Farmer; rents of Thos. Ong, Sec. 19; P.O. Walnut; from Ireland; Dem; Cath.
- BREWER I. Clothing, and Boots and Shoes, Walnut; from Tp; Rep; Prot.
- BREWER LOUISA Mrs. wid. of Louis, Sec. 4; P.O. Walnut; from Ind; Meth; 60 acres.
- BREWER R. Farmer, Walnut; from Ky; Rep; Christian.
- BROFEMARKLE J. H. Farmer, Sec. 4; P.O. Walnut; from Md; Dem; Prot; 160 acres.
- BROFEMARKLE M. Farmer; rents of Thos. Landers, Sec. 20; P.O. Walnut; Va; Dem; Prot.
- BROFEMARKLE M. lives with father, Sec. 4; P.O. Walnut; from LaSalle Co. Ill; Dem; Prot.
- BROWN JOE. H. Agricultural Impl'ts. Walnut; from Princeton; Rep; Prot; val. prop. \$1,000.
- BRUCE WINSLOW R.** Farmer, Sec. 8; P.O. Walnut; born Wilmington, Windham Co. Vt. June 4, 1811; came to this Co. 1838; Rep; Bapt; owns 320 acres land; wife was Elvira Bridge, born Wilmington, Windham Co. Vt. Nov. 10, 1810; married Jan. 10, 1836; has had six children, three dead and three living.
- BUCHANAN SUSAN Mrs. wid. of Jno; rents of J. Frease, Sec. 13; P.O. Walnut; Ohio; Prot.
- BURKE BRIDGET Mrs. wid. of Richard, Sec. 4; P.O. Walnut; Ireland; Cath; 40 acres.
- BURKE JAS. J. Laborer, Walnut; from N.Y.; Dem; Prot.
- BURKE JOHN.** Grain and Stock, Walnut; born in Ireland, June 4, 1841; came to this Co. 1871; Rep; Cath; wife was Eva A. Wattles, born Erie Co. Penn. March 31, 1854; married April 30, 1873; has one child, Jennie F. Burke, born Oct. 10, 1874.
- BURRELL G. H.** Drugs, Walnut; born Salisbury, Herkimer Co. N.Y. Feb. 14, 1844; came to this Co. 1871; Rep; Prot; wife was Emily C. Austin, born Porter, Niagara Co. N.Y. Jan. 2, 1844; married Oct. 16, 1872; has one child, Mary E. born Aug. 21, 1872.
- BURTON JNO. Farmer, Sec. 4; P.O. Walnut; from Ohio; Dem; Prot; 104½ acres.
- BVERS J. Furniture, Walnut; from Penn; Prot.
- CARTER J.** Farmer, rents of J. M. Van Arnam, Sec. 18; P.O. Walnut; Rep; Meth; from Co. Castles J. Carpenter, Walnut; Rep; Prot; from Mendota, LaSalle Co.
- CASNER S. A. Mrs. (widow of Wm. H.) Milliner, Walnut; from Ohio; Christian.
- CHANDLER E. C.** Sewing Machine Agent, Walnut; born Union Co. Ohio, March 24, 1825; came to this county 1859; Rep; Prot; owns 160 acres land in Lee Co; val. property, \$5,000; wife was Mary A. King, born Columbiana Co. Ohio, Jan. 30, 1826; married Sept. 16, 1849; has eight children.
- CHANDLER EDWIN, Farmer, Walnut; from Ohio; Rep; Prot; val. prop. \$800.
- CHAPMAN O. E. Farmer, Sec. 29; P.O. Walnut; Cong; Rep; 160 acres.
- CLARK G. lives with father, Sec. 33; P.O. Walnut; Rep; Prot; from N.Y.
- CLARK WM. Farmer, Sec. 33; P.O. Walnut; Rep; Prot; 380 acres; from N.Y.
- CLATON G. W.** Farmer, Sec. 10; P.O. Walnut; born Shelby Co. Ohio, Nov. 19, 1835; came to this county 1857; Dem; Meth; owns 480 acres land; value property \$22,000; wife was Druella Stiles, born Logan Co. Ohio, Dec. 4, 1836; married Oct. 18, 1859; has three children.
- CLATON G. F. Farmer, rents of G. W. Claton, Sec. 17; P.O. Walnut; Dem; Meth; Ohio.
- CLAYTON D. F.** Farmer, Sec. 17; P.O. Walnut; born Shelby Co. Ohio, Oct. 6, 1851; came to this county 1876; Rep; Meth; wife was Martha A. Carroll, born Clark Co. Ohio, Nov. 8, 1852; married Sept. 15, 1872; has one child, Perley C. Clayton, born April 19, 1875.
- CLIFFORD F. Farmer, Sec. 4; P.O. Walnut; Dem; Spiritualist; 320 acres; from Me.
- COOL CATHERINE Mrs.** (widow of Elisha), Sec. 7; P.O. Walnut; born near Winchester, Va. Jan. 1, 1820; came to this county 1834; Meth; first husband was Robt. Clark, born 1813; died Dec. 26, 1841, died April 6, 1864; second husband was Elisha Cool, born Dec. 3, 1811; married April 3, 1872; died March 20, 1876.
- COOL H. Farmer, Sec. 18; P.O. Walnut; Rep; Prot; 120 acres; from W. Va.
- COOL J. Farmer, rents of H. Cool, Sec. 18; P.O. Walnut; Dem; Bapt; from W. Va.

- COOL J. N. lives with father, Sec. 18, P.O. Walnut; Rep; Prot; from Va.
- COOL M. S. Farmer, Sec. 7; P.O. Walnut; from Co; Rep; Bapt; 60 acres.
- COLWELL B. F. Minister Baptist Church, Walnut; Bapt.
- CRANE E.** Harness Manufactory, Walnut; born Delaware Co. Ohio, July 22, 1851; came to this county 1874; Rep; Prot; value property \$600; wife was Nina Thomas, born China Tp. Lee Co. Ill. March 27, 1853; married Nov. 12, 1874.
- CRANE A. B. Harnessmaker, Walnut; from Ohio; Rep; Prot.
- CRITCHELL F. C.** Machinist, Blacksmith and Dealer in Agricultural Implements, Walnut; born Dorchester, Dorsetshire, Eng. Nov. 23, 1844; came to this county 1875; Rep; Epis; value property \$1,800; wife was Martha Armor, born Somerset Co. Penn. July 26, 1846; married July 27, 1869.
- CRONKWRIGHT WM. Farmer, rents of J. Waterhouse, Sec. 23; P.O. Walnut; Dem; Prot; Ca.
- D**ANN A. Shoemaker, Walnut; from Denmark; Rep; Luth.
- DANUSER THOS. Farmer, Sec. 10; P.O. Walnut; Rep; Evang; 280 ac; Switzerland.
- DEANS ROBT. Farmer, Sec. 36; P.O. Limerick; Dem; Pres; 40 acres; Ireland.
- DELONG JNO. Walnut; from Can; Rep.
- DODGE A. B. lives with father, Sec. 5; P.O. Walnut; from Peru, Ill; Bapt.
- DODGE I. B. Farmer, Sec. 5; P.O. Walnut; Bapt; 260 acres; from Vt.
- DOW H. C. Drayman, Walnut; from Yorktown, Bureau Co; Ind; Meth.
- DUNN MICHAEL,** Farmer, Sec. 12; P.O. Walnut; born in Rathvilly, Co. Carlow, Ireland, Oct. 21, 1817; came to this county 1865; Ind; Cath; owns 80 acres land; value property \$4,000; wife was Mrs. Eliza Lawless (widow of Richard), born in Queens Co. Rose and Alice, Ireland; married Oct. 18, 1864; has four children.
- DYE JOHN H.** Farmer, Sec. 9; P.O. Walnut; born Miami Co. Ohio, March 26, 1849; came to this county 1858; Rep; Bapt; owns 140 acres land; val. prop. \$11,000; wife was Mary E. Karschner, born Union Co. Penn. Sept. 19, 1849; married Feb. 5, 1867; has one child living, Eva, born Dec. 30, 1872, and two children dead.
- E**ASTMOND E. P. Farmer, Sec. 3; P.O. Walnut; from Eng; W. Meth.
- ELDRIDGE GEO. Farmer, Sec. 23; P.O. Walnut; Rep; Prot; 200 acres; from Ohio.
- ELLER MARTIN,** Minister Evangelical Association, Sec. 11; P.O. Walnut; born Wonsheim, Germany, Dec. 14, 1833; came to this county 1852; Rep; Evang; wife was Mary Miller, born Buffalo, N.Y. July 25, 1845; married April 2, 1869; has four children, three boys and one girl.
- ENNES THEODORE,** Farmer, Sec. 11; P.O. Walnut; born in Henrietta, Ohio, May 9, 1834; came to this county in 1848; Rep; Prot; owns 240 acres land; wife was Sarah E. Atkinson, born near Zanesville, in Morgan Co. Ohio, Jan. 12, 1838; married Aug. 21, 1854; has two children, one girl and one boy.
- EPPERSON E. Carpenter, Walnut; from Co; Dem; Prot; 80 acres.
- EPPERSON R. Farmer, Sec. 28; P.O. Walnut; from county; Dem; Prot; 173 acres.
- F**ENSTIMAKER LOUIS, Laborer on E. Ross' farm, Sec. 36; P.O. Limerick; Rep; Penn.
- FISHER EDWARD, Painter; P. O. Walnut; Dem; from town.
- FARMILOE F. P. Rev.** Minister M. E. Church, Walnut; born King Stanley, Gloucestershire, England, July 12, 1846; came to this county 1876; Meth; wife was Mary A. T. Baxter, born Stone House, Gloucestershire, England, June 9, 1845; married July 1, 1872; has two children, boys.
- FERRIS C.** Farmer, Sec. 28; P.O. Walnut; born Yetton Keynell, Wiltshire, England, March 19, 1826; came to this county 1850; Dem; Meth; owns 80 acres land; wife was Jane Cooper, born Castle Coomb, Wiltshire, England, June 2, 1832; married April 8, 1857; has seven children, all living.
- FISHER T. J.** Farmer, Sec. 17; P.O. Walnut; born New Hudson, Allegany Co. N. Y., March 29, 1835; came to this county 1849; Dem; Prot; owns 52 acres land; value property \$5,000; wife was Hannah F. Kimmell, born Edinburg, Wayne Co. Ohio, Aug. 16, 1840; married April 3, 1865; has had four children, two dead and two living.
- FISHER THOS. Carpenter and Builder, Walnut; Dem; Prot; N.Y.
- FORDHAM CHAS.** Farmer, Sec. 21; P.O. Walnut; born Cambridgeshire, England, Dec. 22, 1825; came to this county 1856; Dem; Epis; owns 320 acres land; wife was Elizabeth M. Morgan, born Cambridgeshire, England, Nov. 13, 1829; married Nov. 17, 1850; has five children, boys.

- FORDHAM I.** Farmer, Sec. 21; P.O. Walnut; born Cambridgeshire, England, June 14, 1854; came to this county 1856; Dem; Epis; wife was Fannie A. Butler, born Cambridgeshire, England, Nov. 29, 1854; married Dec. 11, 1873; has two children.
- FORDHAM WM.** Farmer, Sec. 28; P.O. Walnut; born Cambridgeshire, England, Feb. 7, 1851; came to this county 1856; Rep; Meth; owns 80 acres land; value property \$5,000; wife was Sarah J. Pimott, born Princeton, Bureau Co. Ill, April 10, 1854; married Aug. 18, 1872; has one child, Elizabeth Fordham, born Walnut Tp. Bureau Co. Ill. Nov. 12, 1873.
- FORKNEY JOHN.** Farmer, Sec. 13; P.O. Ohio; Rep; Christian; 160 acres; Penn.
- FORKNEY JOS. C.** Farmer; rents of D. Wolf, Sec. 9; P.O. Walnut; Rep; Prot; from county.
- FORKNEY W. W.** Farmer; rents of M. Hensel, Sec. 13; P.O. Ohio; Rep; Prot; Ohio.
- FOX G. S.** Shoemaker, Walnut; born Lincolnshire, England, March 19, 1833; came to this county 1874; Rep; Meth; value property \$1,000; wife was Mary Unger, born Greencastle, Frank Co. Penn. Nov. 29, 1837; married Jan. 26, 1870; has four children.
- FREASE J.** Farmer Sec. 24; P.O. Walnut; born Somerset Co. Penn. Dec. 4, 1827; came to this county 1856; Ind; Prot; owns 160 acres land; value property \$8,000; wife was Eliza A. Heasel, born Tuscarawas Co. Ohio, March 31, 1828; married April 20, 1852; has had seven children, four living and three dead.
- FREDERICK ELIZABETH** Mrs. widow Geo. Sec. 10; P.O. Walnut; Meth; 80 ac; Germany.
- FREEMAN CHAS.** Clothing, and Boots and Shoes, Walnut; born Clymer, Chautauqua Co. N. Y. Feb. 17, 1835; came to this county 1851; Dem; Prot; owns 80 acres land; value property \$1,100; wife was Nancy Brewer, born Elizabeth, Harrison Co. Ind. Dec. 23, 1837; married Jan. 27, 1856; has five children.
- FREEMAN ABIGAIL** Mrs. widow of Walter; Bapt; N.Y.
- FULLER J. B.** Farmer; rents of E. Epperson, Sec. 10; P.O. Walnut; Dem; Epis; England.
- FULLER JAS.** Farmer, Walnut; Rep; Prot; 320 acres land; England.
- GATELY R. M.** Blacksmith, Walnut; Rep; Prot; Mass.
- GOLDEN G.** Farmer, Walnut; Dem; Prot; N.Y.
- GATCH L. S.** Farmer, Sec. 5; P.O. Walnut; born Clermont Co. Ohio, Jan. 28, 1840; came to this county 1858; Rep; Bapt; owns 112 acres land; wife was Lona L. Welch, born Caledonia Co. Vt. April 9, 1852; married March 16, 1871; has had three children, one dead and two living.
- GOLDEN JNO.** Farmer, Walnut; Dem; Bapt; N.Y.
- GOLDEN P. G.** Carpenter, Walnut; Rep; Prot; N. J.
- GONIGAN P.** Farmer, Sec. 1; P.O. Ohio; Dem; Evang; 250 acres; Germany.
- GOODMAN G.** Dry Goods and Boots and Shoes, Walnut; Rep; Germany.
- GOULD A. C.** Farmer, Sec. 7, P.O. Walnut; born Rutland, Meigs Co. Ohio, Feb. 23, 1819; came to this county 1875; Rep; Meth; owns 80 acres land; value property \$4,000; wife was Hannah Meems, born Loga Co. Penn. July 1, 1834; married June 24, 1875.
- GODDGS WM.** Laborer on E. McMeens' farm, Sec. 22; P.O. Walnut; Dem; Prot.
- GOSHAM WM. T.** Drayman, Walnut; Rep; Meth; Iowa.
- GOSNBLK J.** Drugs, Walnut; Rep; Prot; St. Louis.
- GOSSEL S. F.** Rents of L. Brewer, Sec. 33; P.O. Walnut; Dem; Prot; Penn.
- GUITHER HENRY,** Farmer Sec. 2; P.O. Walnut; born April 6, 1827, in village Hoffmann, Amt. Sonnefeld, Herzogtum, Saxe-Coburg, Germany; came to this county in 1841; Rep; Evang; owns 740 acres of land, valued at \$47,000; wife was Barbara Poppe, born Feb. 27, 1830, in village Drubebach, Amt Sonnefeld, Herzogtum, Saxe-Coburg, Germany; born Oct. 15, 1849, has had nine children, seven living, two dead.
- GUILLER F.** Farmer, rent of H. Guither, Sec. 1; P.O. Walnut; Rep; Evang; from county.
- GUILLER INO.** Lives with father, Sec. 2; P.O. Walnut; Rep; Evang; La Salle Co.
- HANES A. F.** Woodcutter; Rep; Prot, from N.Y.
- HAPT D.** Laborer on L. Major's farm, Sec. 22; P.O. Walnut; Meth; Ohio.
- HAYLIGAR F.** Farmer, Sec. 34; P.O. Walnut; from Germany; Dem; Luth; 160 acres.
- HAYLIGAR J.** Laborer on J. H. Davis' farm, Sec. 9, from Ind; Rep; Prot.
- HEDGECOCK THOMAS** Sec. 20; P.O. Walnut; from Penn; Dem; Bapt; 105 acres.
- HESLOP A.** Farmer, Sec. 24; P.O. Ohio; born Ohio; Rep; Meth.
- HESLOP E. L.** Farmer, Sec. 25; P.O. Limerick, from Ohio; Rep; Prot; 160 acres.
- HILL BRAND A.** Farmer, rents of C. Freeman, Sec. 14; from N.J.; Rep.

HISKEY R. Clerk, Walnut; from Penn; Rep; Luth.
 HOBER F JNO. A. Laborer, Walnut; from Rock Island Co.; Dem; Prot.
 HOCKENBURY G. W. Engineer, Walnut; from N.J.; Dem; Prot.
 HODGES L. D. Farmer, Sec. 12; P.O. Walnut; from N.Y.; Rep; W. Meth; 119½ acres.
 HODGES H. F. lives with father, Sec. 12; P.O. Walnut; from Ohio; Rep; Prot; 160 acres.
 HOLMES SARAH Mrs. wid. of Burroughs, Walnut; from N.Y.; Meth.
 HOWES A. Lab. on S. Bentley's farm, Sec. 7; P.O. Walnut; from Wis; Rep; Prot.

ISDELL J. R. Hardware, Walnut; from Princeton; Dem; Prot.

JACKSON M. Lab. on E. Clifford's farm, Sec. 4; P.O. Walnut; Mendota; Rep; Spiritualist.
 JAMES GEO. W. Farmer, rents of Wm. Woolley, Sec. 24; P.O. Walnut; Ohio; Rep; Prot.
 JAMES WM. Lab. on S. Morgan's farm, Sec. 7; P.O. Walnut; from Va.; Rep; Prot.
 JAMES F. Farmer, rents of J. Kurtz, Sec. 27; P.O. Walnut; from Co.; Dem; Universalist.
 JOHNSON J. W. Billiards, Walnut; val. prop. \$1,500.

KAUFMAN C. Farmer, rents of J. McElvannia, Sec. 5; P.O. Walnut; Penn; Rep; Bapt.
 KEIFER A. Farmer, rents of J. Albright, Sec. 32; from France; Dem; Prot.

KEIFER C. Butcher, Walnut; from Lee Co.; Prot.
 KEITHALM L. Saloon, Walnut; from Germany; Dem; Luth.

KELLEY ELEAZER, Sr. Farmer, Sec. 8; P.O. Walnut; born in Unity, Waldo Co. Me., Aug. 1, 1808; came to this county in 1845; Rep; Prot; owns 353 acres land; first wife was Olive J. Norton, born in Troy Me. Jan. 27 1812; married Spring of 1835, died July 8, 1841; second wife was Mrs. Hannah M. Baker (wid. Jno.) born in Gilmanton, Stafford Co., New Hampshire, Jan. 29, 1812, married Aug. 18, 1843; has had one child by first wife and five by second wife—three dead and two living.

KELLEY ELEAZER, Jr. Propr. Walnut House, Walnut; born Walnut Tp., Bureau Co., Ill., March 19 1848; Rep; Meth; val. prop. \$5,000; wife was Maggie Nelson, born Mercer Co., Penn. March 22, 1850; married Sept. 17 1868; has three children.

KELLEY ISAAC, Gen. Mdse. and Agricultural Imps. Walnut; born Waldo Co. Me. Feb. 22, 1836; came to this county 1847; Prot; owns 160 acres land in Iowa; wife was Anetta Wolf, born Champagn Co. Ohio, July 7, 1846; married April 19, 1853; has two children.

KIBBEY D. D. Tailor, Walnut; from N.V.; Rep.

KIMMELL A. Blacksmith, Walnut; from Penn; Rep; Prot.

KIMMELL M. Lab. on F. J. Fisher's farm, Sec. 17; P.O. Walnut; from Co.; Rep; Meth.

KIMMELL WM. Carpenter, Walnut; from Ohio; Dem; Prot.

KNIGHT Z. C. Livery, Boarding and Sale Stable, Walnut; born Erie Co. N.V. Aug. 14, 1844; came to this county 1849; Ind; Prot; val. prop. \$1,000; wife was Marian V. Smith, born Marengo, McHenry Co. Ill. Aug. 17, 1850, married June 28, 1868; has three children.

KNIGHT M. Farmer, Walnut; from Ohio; Rep; Bapt; 140 acres.

KORNDER JNO. L. Furniture, Walnut; from Germany; Dem; Luth.

KURTZ I. Jr. Stock Dealer, Sec. 17; P.O. Walnut; born near Evansburg, Montgomery Co. Penn. Aug. 14, 1832; came to this county 1861; Dem; Prot; owns 338 acres; wife was Mary J. Ross, born near New Philadelphia, Tuscarawas Co. Ohio, March 14, 1842, married March 14, 1867; has had five children, four living and one dead.

KIRTZ E. Farmer, Walnut; from Penn; Dem; Bapt; 80 acres.

LA FEVER F. Carpenter, Walnut; from Ohio; Rep; Prot.

LANDERS JAS. Farmer, Walnut; from Ohio; Dem; Cath.

LANDERS & KNIGHT, Law, Real Estate, Insurance and Collection Office, Walnut, Bureau Co. Ill.

LANDERS THOS. Farmer, Sec. 17; P.O. Walnut; born Queens Co. Rathdomey, Ireland, March 12, 1818; came to this county 1841; Dem; Cath; owns 289 acres land; first wife was Betsey Fisher, born Dec. 21, 1823, married June 9, 1841; second wife was Eliza D. Stall, born Jan. 5, 1833, married March 22, 1856; has eleven children, five by first wife and six by second.

LANDERS W. Lawyer, Walnut; from Tp.; Dem; Prot.

LANPHER P. Farmer, Walnut; from Ohio; Bapt; 200 acres.

LARSEN JNO. Farmer, rents of L. K. Thompson, Sec. 19; P.O. Walnut; from Sweden; Luth.

- LE FEBER PHILLIP**, Carpenter and Builder, Walnut; born Hamilton Co. Ohio, Nov. 20, 1810; came to this county 1854; Dem; Univ; owns 40 acres land in Iowa; val. property \$2,000; wife was Sarah C. Price, born Hamilton Co. Ohio, Nov. 29, 1819; married Aug. 25, 1844; wife died Feb. 9, 1876; has five children.
- LEMASTERS SARAH E.** Mrs. widow of Jacob, Sec. 7; P.O. Walnut; Bapt; from Ohio.
- LEVEY PATRICK**, Laborer, Walnut; from Ireland; Dem; Cath.
- LINDSEY I. Farmer**, Sec. 3; P.O. Walnut; from Ohio; Dem; Bapt; 160 acres.
- LIVEY D.** Meat Market, Walnut; from Amboy, Lee Co; Dem; Prot.
- LOGUE M. R.** Farmer, Sec. 17; P.O. Walnut; Rep; Prot; from N. J.
- LONG H.** Farmer, Sec. 14; P.O. Walnut; Dem; Christian; 140 acres; Germany.
- LONG WM.** Farmer, Sec. 25; P.O. Limerick; Rep; Meth; 80 acres; Ohio.
- LONGACRE J.** Farmer, rents of J. Fegthley, Sec. 25; P.O. Limerick; Rep; Penn.
- LONGACRE J. J.** Farmer, rents of J. Fuller, Sec. 3; P.O. Walnut; Rep; Prot; Penn.
- LONGACRE S.** Farmer, rents of J. Fegthley, Sec. 25; P.O. Ohio; Rep; Prot; Penn.
- LOTHEREDGE STEPHEN**, Laborer, Walnut; lives with Charles Freeman; Ind. Dem; Prot.
- LOUIS JNO.** Shoemaker, Walnut; Rep; Luth; Denmark.
- MAJOR L.** Farmer, Sec. 22; P.O. Walnut; Rep; Meth; 640 acres; N.Y.
- MANLEY C.** Farmer, rents of W. S. Odell, Sec. 7; P.O. Walnut; Rep; Meth; Tenn.
- MARQUIS J. S.**, M.D. Physician and Surgeon, Walnut; Rep; Pres; prop. \$1,500; Ohio.
- MARTIN P. H.** Farmer, Walnut; born in Painted Post, Steuben Co. N.Y. June 2, 1814; came to this county 1837; Rep; Prot; owns 73 acres land; wife was Jane Griner, born Augusta Co. Va. June 14, 1809; married Jan. 19, 1834; has had eight children, four dead and four living.
- MASON M. S.** Carpenter, Walnut; Dem; Bapt; val. prop. \$2,000; from N.Y.
- MASON W. C.**, M.D. Physician and Surgeon, Walnut; from Iowa; Rep; Cong.
- MATSON J. W.** Farmer, Sec. 26; P.O. Walnut; Rep; 80 acres; from Ohio.
- MEISSNER C. R.** lives with father, Sec. 1; P.O. Ohio; Rep; Evang; from Prussia.
- MEISSNER CARL**, Farmer, Sec. 1; P.O. Ohio; born in Dimmen, Prussia, Aug. 18, 1825, came to this county in 1857; Rep; Evang; owns 114 acres land; val. prop. \$24,700; wife was Caroline Donke, born in Anklen, Prussia, Jan. 28, 1825; married Nov. 15, 1851; has had seven children, six living and one dead.
- MELTZER D.** Harnesmaker, Walnut; Dem; Prot; val. prop. \$1,000; from Penn.
- MELTZER G. D.** Mason, Walnut; from Penn; Dem; Prot.
- MERCER L.** Clerk, Walnut; from Princeton; Rep; Meth.
- MILLER R.** Painter, Walnut; born St. Gall, Switzerland, Dec. 19, 1845; came to this county 1873; Dem; Cath; wife was Caroline Engelhart, born Ohio, Jan. 12, 1850; married June 18, 1874; has one child, born April 9, 1875.
- MILLER L.** Farmer, rents of I. B. Dodge, Sec. 4; P.O. Walnut; from Penn; Meth.
- MILLIKEN D.** Farmer, Sec. 34; P.O. Walnut; Dem; Pres; 200 acres; from Ireland.
- MOBAN WINFIELD**, School Teacher; P.O. Walnut; Dem; Prot; from Canada.
- MORGAN S.** Farmer, rents of Mrs. R. D. Axtle, Sec. 7; P.O. Walnut; Rep; Bapt; Ohio.
- MURDOCK B. F.** lives with father, Sec. 6; P.O. Walnut; Rep; Prot; from W.Va.
- MURDOCK G. G.** Sen. Farmer, Sec. 6; P.O. Walnut; Rep; Prot; 221 acres; W.Va.
- MURDOCK G. G. Jr.** Farmer, Sec. 6; P.O. Walnut; Rep; Meth; 115 acres; W.Va.
- MURDOCK L. M.** Artist, Walnut; Rep; Bapt; from W.Va.
- MURDOCK J. C.** Jeweler, Walnut; Rep; Bapt; from W.Va.
- MURDO K. WM. H.** lives with father, Sec. 6; P.O. Walnut; Rep; Prot; W.Va.
- MOWELL G. S.** Clerk, Walnut; Rep; Prot; from N.Y.
- MULLIVANNY JAS.** Livery and Boarding Stable, and Proprietor of Transient House, Walnut, from Ireland, April 28, 1847; came to this county 1850; Rep; Meth; owns 160 acre land, value property \$11,500; wife was Agnes M. Fuller, born Trivoli, Peoria Co. Ill. July 5, 1822, married March 9, 1874; has three children.
- MURPHY JNO.** Restaurant, Walnut; from Ireland; Dem; Cath.
- MCMFEN C.** Farmer, Sec. 22; P.O. Walnut; Dem; Prot; 160 acres; Penn.
- NEUZIGER J.** Farmer, Sec. 1; P.O. Ohio; Dem; Prot; from Woodford Co. Ill.
- NORTON J.** Section Boss R.R. Walnut; Dem; Cath; from Ireland.

NAUMANN HENRY, Farmer, Sec. 11; P.O. Walnut; born Bindsachsen, Darmstadt, Germany, April 9, 1830; came to this county 1852; Rep; Evang. Association; owns 260 acres; value property \$17,000; wife was Anna B. Pope, born Coburg, Germany, March 24, 1839; married Jan. 25, 1857; has nine children.

OAKFORD E. Farmer, Sec. 23, rents of Mrs. Elizabeth Madison; P.O. Walnu; Bapt; Penn.
OAKFORD S. M. Farmer, Sec. 26; P.O. Walnut; Dem; Bapt; 80 acres; Penn.

OBBERG C. Farmer, Sec. 12; P.O. Ohio; Rep; Luth; 100 acres; Sweden.

ODELL W. S. Farmer, Sec. 5; P.O. Walnut; born Cass Co. Mich. Oct. 21, 1847; came to this county 1854; Rep; Prot; owns 293 acres land; value property \$19,000; wife was N. Maria Kelley, born Walnut, Walnut Tp. Ill. Jan. 29, 1855; married Aug. 21, 1868; has had three children, one dead and two living.

O'NEAL JOHN, Wagon Maker, Walnut; born Juniata Co. Penn. Nov. 1, 1845; came to this county 1866; Dem; Prot; value property \$2,500; wife was Catherine Le Feber, born Clermont Co. Ohio, April 25, 1852; married Feb. 14, 1869; has three children.

O'NEAL S. Carpenter, Walnut; Dem; Prot; from Penn.

ONG THOS. Farmer, Sec. 19; P.O. Walnut; Dem; Prot; 80 acres; Penn.

ONG WM. Blacksmith; lives with father, Sec. 19; P.O. Walnut; Dem; Prot.

OTT W. J. Miller, Walnut; Rep; Prop; Maryland.

OVERHOLT C. Proprietor of Farmer's Hotel, and Blacksmith, Walnut; born Philadelphia, Penn. Sept. 4, 1816; came to this county 1857; Rep; Pres; value property \$6,500; wife was Nancy Stevens, born in Ohio, Aug. 6, 1824; married Nov. 17, 1865; has seven children.

PEDDICORD G. P. School Teacher, Walnut; Rep; Meth.

PENTLAND L. Farmer, Sec. 26; P.O. Walnut; from Ireland; Dem; Meth; 160 acres.

PAEPKE JNO. Farmer, Sec. 33; P.O. Walnut; born Papenhagen Kington, Prussia, Aug. 12, 1826; came to this county 1856; Dem; Luth; owns 50 acres land; value \$6,000; wife was Mary S. Claus, born Gifforn, Kington, Hanover, Jan. 21, 1835; married March 9, 1862; has had three children, one dead and two living.

PEPKE J. Laborer on J. Lindsey's farm, Sec. 3; P.O. Walnut; Meth; Holland.

PETERSON H. B., R.R. Agent, Walnut; Rep; Prot; Ohio,

PETTITT CHAS. Carpenter, Walnut; Epis; from England.

PHILLIPS A. J. Farmer, Sec. 28; P.O. Walnut; Rep; Prot; 200 acres; Penn.

PHILLIPS ISAAC. Banker, Walnut; Rep; Prot; val. prop. \$3,000; N.Y.

PHILLIPS THOS. Farmer, Sec. 14; P.O. Walnut; Rep; Bapt; 130 acres; Penn.

PINION P. Farmer, Sec. 22; P.O. Walnut; Dem; Christian; 160 acres; England.

POPE JNO. J. lives with son-in law, Henry Guither, Sec. 2; P.O. Walnut; Evang; Germany.

PRATT B. E. Clerk, Walnut; Rep; Cong; Conn.

PRATT G. O. Farmer, Sec. 15; P.O. Walnut; Rep; Meth; 240 acres; W. Va.

PRICE A. H. Hardware, Walnut; Dem; La Salle Co.

PRICE GEO. lives with father, Sec. 2; P.O. Ohio; Epis.

PRICE JAS. Farmer, rents of E. R. Bryant, Sec. 2; P.O. Ohio; Epis; England.

PRICE THOS. lives with father, Sec. 2; P.O. Ohio; Epis; Joliet.

PUTCAMP AUGUST. Restaurant, Walnut; Rep; Luth; Germany.

PUTCAMP H. Restaurant, Walnut; Rep; Luth; Germany.

PVBURN F. Laborer, Walnut Tp; Rep; Prot.

PVBURN WM. Drayman, Walnut; Prot; Rep.

RAMSEY W. B. Clerk, Walnut; Dem; Univ; from county.

REDENBAUGH G. Sec. 1; P.O. Ohio; Evang; Germany.

RAMSEY JOHN, General Merchandise, Walnut; born Hamilton Co. Ohio, Oct. 2, 1822; came to this county 1847; Dem; Univ; owns 80 acres land in Iowa; value property \$8,000; wife was Ann Buckingham, born Hamilton Co. Ohio, Oct. 13, 1826; married Dec. 17, 1846; has five children.

RETTER HENRY, Farmer, Sec. 1; P.O. Walnut; Evang; Germany.

RINGENBERG C. Laborer on L. Pentland's farm, Sec. 26; P.O. Walnut; Germany.

RIX WM. Laborer, Walnut; Epis; England.

RODGERS JAS. Farmer; rents of L. D. Rumberger, Sec. 39; P.O. Walnut; Dem; Pres; 174 ac.

ROBINSON J. H. Constable, P.O. Walnut; Rep; Prot; Dover Tp.

ROHRER JNO. Farmer, Sec. 15; P.O. Walnut; born Canton Berne, Switzerland, Jan. 13 1813; came to this county 1841; Rep; Evang; owns 107 acres land; value property \$8,000; first wife was Ann Haney, born 1808; married April 3, 1835; second wife was Frances Stuzke, born Canton Berne, Switzerland, April 23, 1823; married Jan. 15, 1845; has had five children by first wife one living and four dead, and seventeen children by second wife, eleven living and six dead.

ROHRER A. lives with father, Sec. 15; P.O. Walnut; Rep; Evang; Ohio.

ROHRER G. lives with father, Sec. 15; P.O. Walnut; Rep; Evang; Switzerland.

ROSS E. Farmer, Sec. 30; P.O. Limerick; Rep; Meth; 573 acres; Ohio.

ROSS J. K. Farmer, Sec. 17; P.O. Walnut; Rep; Meth; 200 acres; Ohio.

RUTHERFORD JAS. Laborer on L. Major's farm, Sec. 22; P.O. Walnut; Meth; Penn.

RVAN THOS, Blacksmith, Walnut; Cath; Ireland.

SCHILINK J. Farmer; rents of J. Van Arnam, Sec 6; P.O. Walnut; from Penn; Luth.

SCHROEDER F. Farmer, Sec. 9; P.O. Walnut; from Germany; Rep; Meth; 160 acres.

SACKETT D. N. Grain and Stock, Walnut; born Westfield, Mass. Jan. 2, 1842; came to this Co. 1860; Dem, Meth; value property \$4,500; wife was Louise E. Gillette, born Becket, Mass. March 26, 1847; married March 26, 1866; has one child, Minnie Louise, born Feb. 12, 1868.

SAYERS J. H. General Merchandise, Walnut; born Miami Co. Ohio, Dec. 3, 1832; came to this Co. 1858, Rep; Bap; value property \$3,000; wife was Augusta Whitmore, born Preble Co. Ohio, July 6, 1836; married October 18, 1857; has six children.

SAYERS S. H. Farmer, Sec. 5; P.O. Walnut; born Troy, Ohio, May 3, 1835; came to this Co. 1858, Rep, Bap; value property \$1,000; wife was Pamela E. Bruce, born Clarion Tp. Bureau Co. Ill. Aug. 3, 1841; married Jan. 8, 1861; has one child, Albert M. Sayers, born May 23 1864.

SCHERTZ N. Farmer, Sec. 32, P.O. Walnut; born in Strasburg, near France, Nev. 20, 1830; came to this Co. 1852; Dem; Mennonite; owns 320 acres land; value property \$18,000; wife was Louise Joler, born Arispie Tp. Bureau Co. Ill. March 25, 1845; married Oct 3, 1877, has three children.

SCHUBERT CHAS. W. Blacksmith, Walnut; from Germany; Dem; Luth; val. prop. \$1,500.

SHINEMAN A. Laborer on W. S. Ode's farm, Sec. 5; P.O. Walnut; Germany; Rep; Prot.

SHILK S. Farmer, Sec. 11; P.O. Walnut; from Penn; Dem; Christian; 240 acres.

SHOPL. I. Farmer, Sec. 32; P.O. Walnut; from Germany; Luth; 80 acres.

SHOCKENGER C. Farmer; rents of Misingham, Sec. 27; P.O. Walnut; Dem.

SIGMAN C. Laborer, Sec. 17; P.O. Walnut; from Co; Dem; Prot.

SKINNER R. Farmer, Sec. 4, P.O. Walnut; from Ohio; Dem; United Brethren.

SLOAN LYMAN, Farmer Sec. 24; P.O. Walnut; born Hope, Hamilton Co. N.Y. March 4 1821, came to this Co. 1855; Rep; Meth; owns 80 acres land; value property \$5,000; wife was Mary F. 1820, born London, England, April 11, 1829; married Feb. 29, 1852; has had seven children, one living and two dead.

SMITH A. H. Prop. r. Walnut; from Iowa; Rep; Meth.

SMITH H. B. Lumber Pease, Walnut; from N.Y.; Rep; Prot; value property \$600.

SMITH H. B. Farmer, Walnut; from Ohio; Rep; Prot.

SPALSBURY WM. Carpenter, Walnut; from N.Y.; Rep; Prot.

SPRINGFIELD GEO. Laborer E. M. Van Arnam's farm, Sec. 17; P.O. Walnut; Ill; Dem; Prot.

STALEY, SUSANNA Mrs. wd. of Chas. Sec. 17; P.O. Walnut; from Penn; Prot.

STILES ABRAM, Farmer, Sec. 10, P.O. Walnut; born Steuben Co. N.Y. Jan. 1, 1806; came to this Co. 1833; Dem; Prot; owns 246 acres land; value property \$21,000; wife was Mary M. 1805, born Steuben Co. N.Y. June 27, 1808; married Dec. 24; 1828; has had fifteen children, one living and eight dead.

STONE A. H. Prop. r. Merchandise; from N.Y.; Dem; Meth.

STRAYER J. W. Agent for M. Mercer, Lumber, Walnut; born New Philadelphia, Ohio, 1808; came to this Co. 1866; Rep; Meth; wife was Martha J. Mercer, born Mansfield, Ohio, Nov. 29, 1817; married Dec. 24, 1867; has one child, Louie W. Strayer, born May 4 1869, was private U. S. Co. 51st Ohio Infantry.

THUB. M. Lumber, Sec. 10; P.O. Walnut; from Germany; Rep; Luth; 240 acres.

WETZEL L. Lumber, Walnut, Sec. 21; P.O. Walnut; from Ohio; Dem; Prot.

SWITZER M. Farmer, Sec. 21; P.O. Walnut; from Switzerland; Dem; Prot; 200 acres.

SWITZER S. lives with father, Sec. 21; P.O. Walnut; from Ohio; Dem; Prot.

THOMPSON L. K. Tenant Farmer, Sec. 19; P.O. Walnut; Princeton; Dem; Prot; 80 acres.

THOMPSON R. Farmer, Sec. 28; P.O. Walnut.

THOMPSON J. H., M.D. Physician and Surgeon, Walnut; born Bath, Steuben Co. N.Y. Oct. 8, 1834, came to this Co. 1875; Rep; Meth; value property \$6,000; wife was Emma J. Kimball, born Mich; married June 11, 1862; graduated at E. M. Institute, Cincinnati, Ohio, Feb. 1860; was A. A. Surgeon U. S. A. in charge Hospital, Goodrich Landing, La. 1864; also graduated at Rush Med. Col. Chicago, Ill. Feb. 1865; has two children.

TINNEY P. Cigars, etc. Walnut; from Ireland; Dem; Cath.

TOBEY JAS. Moulder, Walnut; from N.Y.; Ind. Prot.

TOWNER D. M. Grain and Stock, Walnut; born Ophir, LaSalle Co. Ill. March 15, 1841; came to this Co. 1871; Dem; Pres; value property \$12,700; wife was Florence Hoffman, born Troy, Grove Tp. LaSalle Co. Ill. July 4, 1850; married Oct. 18, 1868; was private Co. C, 7th Ill Cavalry; has three children.

TOWNSEND S. J. Editor *Walnut Motor*, Walnut; born Belmont Co. Ohio, Feb. 23, 1850; came to this Co. 1871; Rep; Meth; wife was Lina Sargent, born Tiskilwa, Bureau Co. Ill. March 16, 1853; married March 16, 1875; has one child, Gracie A. born Dec. 24, 1875.

TURNER FRED. Farmer, Sec. 21; P.O. Walnut; from Germany; German Cath.

VAN ARNAM CHAS. lives with father, Sec. 18; P.O. Walnut; from Co; Dem; Prot.

VAN ARNAM, C. A. Carpenter, Sec. 17; P.O. Walnut; from Ca; Rep; Meth.

VAN ARNAM J. M. Farmer, Sec. 18; P.O. Walnut; born Kingston, Upper Canada, July 12, 1820, came to this Co. 1849; Dem; Prot; owns 520 acres land; wife was Maggie Brosius, born Somerset Co. Penn. May 7th, 1838; married Oct. 4, 1869; has had nine children by first wife, two dead and seven living, and one by second wife.

VAN ARNAM ELIZABETH Mrs. wid. of Damen, Sec. 17; P.O. Walnut; from N. Y.

VAN ARNAM E. M. Farmer, rents of D. M. Towner, Sec. 17; from Co; Dem; Prot.

VAN ARNAM JACOB, lives with father Sec. 18; P.O. Walnut; from Co; Dem; Prot.

VAN ARNAM WM. Farmer, Sec. 18; P.O. Walnut; from Co; Dem; Bapt.

VAN LIEW F. B. Lawyer, Real Estate Ins. and Collection, Walnut; born Castile, Wyoming Co. N. Y. Dec. 9, 1851; came to this Co. 1858; Rep; Meth; val. of prop. \$1,000; wife was Mirian F. Webb, born Dansville, Livingston Co. N. Y. Nov. 1, 1845; married Nov. 25, 1874; has one child, boy, Roy Van Liew, born Oct. 23, 1875.

WALLIS JNO. Tinner, Walnut; from Penn; Dem; Prot.

WALRATH S. Farmer, Sec. 12; P.O. Walnut; Christian.

WANGER FRED, Farmer; rents Sec. 16; P.O. Walnut; from Germany; Rep; Meth.

WARNER GEO. Carpenter, Walnut; from Can; Rep; Epis.

WATERHOUSE J. Farmer, Sec. 15; P.O. Walnut; from Eng; Dem; Bapt; owns 480 acres.

WATERMAN A. R. Farmer of D. Waterman, Sec. 15; P.O. Walnut; from N.Y; Dem; Prot;

WATERMAN C. M. Teamster, Walnut; from N. V.; Prot.

WATSON WM. P.O. Walnut; born Logan Co. Ohio, May 1, 1834; came to this county 1856; Rep; Prot; wife was Emma Bartholomew, born near Niagara Falls, N. Y., 1844; died July 16, 1872; has one child, Katie A. Watson, born Feb. 23, 1869.

WATSON B. Walnut; from Ohio; Rep; Prot.

WATSON CHAS. Farmer, Walnut; from Co; Rep; Prot.

WEIR JOHN, Laborer on J. Whitver's farm, Sec. 16; P.O. Walnut; from Ohio; Rep; Prot.

WELCH MARTHA T. Mrs. (wid. of Solomon), Walnut; from Vermont; Meth.

WELSH E. A. Plasterer, Walnut; from Ohio; Rep; Prot.

WESTBROOK T. J. Farmer, Sec. 29; P.O. Walnut; from Penn; Prot; owns 160 acres land.

WHITVER JNO. Farmer, Sec. 16; P.O. Walnut; born in Switzerland, Dec. 2, 1822; came to this Co. 1851; Rep; Prot; owns 1,020 acres of land; wife was Mary A. Carnahan, born Dover, Tuscarawas Co. Ohio, Sept. 17, 1823; married Feb. 18, 1844; has had fifteen children, thirteen living and two dead.

WHITVER JAS. Farmer, rents of father, Sec. 22; P.O. Walnut; from Co; Rep; Prot.

WHITVER JERRY, Farmer, rents of Jno. Whitver, Sec. 3; P.O. Walnut; Ohio; Rep; Prot.

WHITVER W. J. Farmer, rents of J. Whitver Sec. 16; P.O. Walnut; Ohio; Rep; Bapt.

ROBINSON J. H. Constable, P.O. Walnut; Rep; Prot; Dover Tp.

ROHRER JNO. Farmer, Sec. 15; P.O. Walnut; born Canton Berne, Switzerland, Jan. 13 1813; came to this county 1851; Rep; Evang; owns 107 acres land; value property \$5,000; first wife was Ann Haney, born 1808; married April 3, 1835; second wife was Frances Stuzke, born Canton Berne, Switzerland, April 23, 1823; married Jan. 15, 1845; has had five children by first wife, one living and four dead, and seventeen children by second wife, eleven living and six dead.

ROHRER A. lives with father, Sec. 15; P.O. Walnut; Rep; Evang; Ohio.

ROHRER G. lives with father, Sec. 15; P.O. Walnut; Rep; Evang; Switzerland.

ROSS E. Farmer, Sec. 36; P.O. Limerick; Rep; Meth; 573 acres; Ohio.

ROSS J. K. Farmer, Sec. 17; P.O. Walnut; Rep; Meth; 200 acres; Ohio.

RUTHERFORD JAS. Laborer on L. Major's farm, Sec. 22; P.O. Walnut; Meth; Penn.

RYAN THOS. Blacksmith, Walnut; Cath; Ireland.

SCHLINK J. Farmer; rents of J. Van Arnam, Sec 6; P.O. Walnut; from Penn; Luth.

SCHROEDER F. Farmer, Sec. 9; P.O. Walnut; from Germany; Rep; Meth; 160 acres.

SACKETT D. N. Grain and Stock, Walnut; born Westfield, Mass. Jan. 2, 1842; came to this Co. 1869; Dem; Meth; value property \$4,500; wife was Louise E. Gillette, born Becket, Mass. March 26, 1847; married March 26, 1866; has one child, Minnie Louise, born Feb. 12, 1868.

SAYERS J. H. General Merchandise, Walnut; born Miami Co. Ohio, Dec. 3, 1832; came to this Co. 1858; Rep; Bapt; value property \$3,000; wife was Augusta Whitmore, born Preble Co. Ohio, July 6, 1836; married October 18, 1857; has six children.

SAYERS S. H. Farmer, Sec. 5; P.O. Walnut; born Troy, Ohio, May 3, 1835; came to this Co. 1858; Rep; Bapt; value property \$1,000; wife was Pamela E. Bruce, born Clarion Tp. Bureau Co. Ill. Aug. 3, 1841; married Jan. 8, 1861; has one child, Albert M. Sayers, born May 23, 1864.

SCHERTZ N. Farmer, Sec. 32; P.O. Walnut; born in Strasburg, near France, Nov. 20, 1830; came to this Co. 1852; Dem; Mennonite; owns 320 acres land; value property \$18,000; wife was Louise Joder, born Arispie Tp. Bureau Co. Ill. March 25, 1845; married Oct 3, 1867; has three children.

SCHUBERT CHAS. W. Blacksmith, Walnut; from Germany; Dem; Luth; val. prop. \$1,500.

SHINEMAN A. Laborer on W. S. Odell's farm, Sec. 5; P.O. Walnut; Germany; Rep; Prot.

SHIRK S. Farmer, Sec. 11; P.O. Walnut; from Penn; Dem; Christian; 240 acres.

SHOPE P. Farmer, Sec. 32; P.O. Walnut; from Germany; Luth; 80 acres.

SICKENGER C. Farmer; rents of Misingham, Sec. 27; P.O. Walnut; Dem.

SIGMAN C. Laborer, Sec. 17; P.O. Walnut; from Co; Dem; Prot.

SKINNER R. Farmer, Sec. 4; P.O. Walnut; from Ohio; Dem; United Brethren.

SLOAN LYMAN, Farmer, Sec. 21; P.O. Walnut; born Hope, Hamilton Co. N.Y. March 4, 1824; came to this Co. 1855; Rep; Meth; owns 80 acres land; value property \$5,000; wife was Mary Porter, born London, England, April 11, 1829; married Feb. 29, 1852; has had nine children, seven living and two dead.

SMITH A. H. Printer, Walnut; from Iowa; Rep; Meth.

SMITH H. B. Justice Peace, Walnut; from N.Y.; Rep; Prot; value property \$600.

SMITH H. B. Farmer, Walnut; from Ohio; Rep; Prot.

SPALSBURY WM. Carpenter, Walnut; from N.Y.; Rep; Prot.

SPRINGS LEAD GEO. Laborer E. M. Van Arnam's farm, Sec. 17; P.O. Walnut; Ill; Dem; Prot.

STARKE SUSANNA Mrs. wid. of Chas. Sec. 17; P.O. Walnut; from Penn; Prot.

STILES ABRAM, Farmer, Sec. 16; P.O. Walnut; born Steuben Co. N.Y. Jan. 1, 1806; came to this Co. 1853; Dem; Prot; owns 246 acres land; value property \$21,000; wife was Sarah Martin, born Steuben Co. N.Y. June 27, 1808; married Dec. 24, 1828; has had fifteen children, seven dead and eight living.

STONE A. R. General Merchandise; from N.Y.; Dem; Meth.

STRAVER J. W. Agent for M. Mercer, Lumber, Walnut; born New Philadelphia, Ohio, June 18 1841; came to this Co. 1866; Rep; Meth; wife was Martha J. Mercer, born Mansfield, Ohio Nov. 26, 1847; married Dec. 24, 1867; has one child, Louie W. Strayer, born May 4 1869; was private Co. G. 51st Ohio Infantry.

STRUB M. Farmer, Sec. 10; P.O. Walnut; from Germany; Rep; Luth; 240 acres.

SWITZER L. lives with father, Sec. 21; P.O. Walnut; from Ohio; Dem; Prot.

SWITZER M. Farmer, Sec. 21; P.O. Walnut; from Switzerland; Dem; Prot; 200 acres.
 SWITZER S. lives with father, Sec. 21; P.O. Walnut; from Ohio; Dem; Prot.

THOMPSON L. K. Tenant Farmer, Sec. 19; P.O. Walnut; Princeton; Dem; Prot; 80 acres.
 THOMPSON R. Farmer, Sec. 23; P.O. Walnut.

THOMPSON J. H., M.D. Physician and Surgeon, Walnut; born Bath, Steuben Co. N.Y. Oct. 8, 1834, came to this Co. 1875; Rep; Meth; value property \$6,000; wife was Emma J. Kimball, born Mich; married June 11, 1862; graduated at E. M. Institute, Cincinnati, Ohio, Feb. 1860; was A. A. Surgeon U. S. A. in charge Hospital, Goodrich Landing, La. 1864; also graduated at Rush Med. Col. Chicago, Ill. Feb. 1865; has two children.

TINNEY P. Cigars, etc. Walnut; from Ireland; Dem; Cath.

TOBEY JAS. Moulder, Walnut; from N.Y.; Ind. Prot.

TOWNER D. M. Grain and Stock, Walnut; born Ophir, LaSalle Co. Ill. March 15, 1841; came to this Co. 1871; Dem; Pres; value property \$12,700; wife was Florence Hoffman, born Troy, Grove Tp. LaSalle Co. Ill. July 4, 1850; married Oct. 18, 1868; was private Co. C, 7th Ill Cavalry; has three children.

TOWNSEND S. J. Editor *Walnut Motor*, Walnut; born Belmont Co. Ohio, Feb. 23, 1850; came to this Co. 1876; Rep; Meth; wife was Lina Sargent, born Tiskilwa, Bureau Co. Ill. March 16, 1853; married March 16, 1875; has one child, Gracie A. born Dec. 24, 1875.

TURNER FRED. Farmer, Sec. 21; P.O. Walnut; from Germany; German Cath.

VAN ARNAM CHAS. lives with father, Sec. 18; P.O. Walnut; from Co; Dem; Prot.

VAN ARNAM, C. A. Carpenter, Sec. 17; P.O. Walnut; from Ca; Rep; Meth.

VAN ARNAM J. M. Farmer, Sec. 18; P.O. Walnut; born Kingston, Upper Canada, July 12, 1820, came to this Co. 1849; Dem; Prot; owns 520 acres land; wife was Maggie Brosius, born Somerset Co. Penn. May 7th, 1838; married Oct. 4, 1869; has had nine children by first wife, two dead and seven living, and one by second wife.

VAN ARNAM ELIZABETH Mrs. wid. of Damen, Sec. 17; P.O. Walnut; from N. Y.

VAN ARNAM E. M. Farmer, rents of D. M. Towner, Sec. 17; from Co; Dem; Prot.

VAN ARNAM JACOB, lives with father Sec. 18; P.O. Walnut; from Co; Dem; Prot.

VAN ARNAM WM. Farmer, Sec. 18; P.O. Walnut; from Co; Dem; Bapt.

VAN LIEW F. E. Lawyer, Real Estate Ins. and Collection, Walnut; born Castile, Wyoming Co. N. Y. Dec. 9, 1851; came to this Co. 1858; Rep; Meth; val. of prop. \$1,000; wife was Marian F. Webb, born Dansville, Livingston Co. N. Y. Nov. 1, 1845; married Nov. 25, 1874; has one child, boy, Roy Van Liew, born Oct. 23, 1875.

WALLIS JNO. Tinner, Walnut; from Penn; Dem; Prot.

WALRATH S. Farmer, Sec. 12; P.O. Walnut; Christian.

WANGER FRED, Farmer; rents Sec. 16; P.O. Walnut; from Germany; Rep; Meth.

WARNER GEO. Carpenter, Walnut; from Can; Rep; Epis.

WATERHOUSE J. Farmer, Sec. 15; P.O. Walnut; from Eng; Dem; Bapt; owns 450 acres.

WATERMAN A. R. Farmer of D Waterman, Sec. 15; P.O. Walnut; from N.Y; Dem; Prot;

WATERMAN C. M. Teamster, Walnut; from N. Y.; Prot.

WATSON WM. P.O. Walnut; born Logan Co. Ohio, May 1, 1834; came to this county 1856; Rep; Prot; wife was Emma Bartholomew, born near Niagara Falls, N. Y., 1844; died July 16, 1872; has one child, Katie A. Watson, born Feb. 23, 1869.

WATSON B. Walnut; from Ohio; Rep; Prot.

WARTSON CHAS. Farmer, Walnut; from Co; Rep; Prot.

WEIR JOHN, Laborer on J. Whitver's farm, Sec. 16; P.O. Walnut; from Ohio; Rep; Prot.

WELCH MARGHA T. Mrs. (wid. of Solomon), Walnut; from Vermont; Meth.

WELSH E. A. Plasterer, Walnut; from Ohio; Rep; Prot.

WESTBROOK T. J. Farmer, Sec. 29; P.O. Walnut; from Penn; Prot; owns 160 acres land.

WHITVER JNO. Farmer, Sec. 16; P.O. Walnut; born in Switzerland, Dec. 2, 1822; came to this Co. 1851; Rep; Prot; owns 1,020 acres of land; wife was Mary A. Carnahan, born Dover, Tuscarawas Co. Ohio, Sept. 17, 1823; married Feb. 18, 1844; has had fifteen children, thirteen living and two dead.

WHITVER JAS. Farmer, rents of father, Sec. 22; P.O. Walnut; from Co; Rep; Prot.

WHITVER JERRY, Farmer, rents of Jno. Whitver, Sec. 3; P.O. Walnut; Ohio; Rep; Prot.

WHITVER W. J. Farmer, rents of J. Whitver Sec. 16; P.O. Walnut; Ohio; Rep; Bapt.

- WHEELER S. Carpenter, Walnut; from Vermont; Prot.
- WHEELER N. W. Carpenter, Walnut; from Vermont; Rep; Prot.
- WILSON A. L. Stock Dealer, Sec. 17; P.O. Walnut; from Penn; Rep; Prot.
- WINGGEM J. W. Farmer, rents of E. R. Verdon, Sec. 36; P.O. Limerick; from Ohio; Prot.
- WINTER W. M. Grocer, Walnut; from Eng; Rep; Meth.
- WIMMER R. M. Farmer, Sec. 13; P.O. Walnut; from Ohio. Rep; Prot; owns 160 ac.
- WOLF C. Farmer, Sec. 16; P.O. Walnut; from Ohio; Rep; Prot; owns 23 acres land,
- WOLF G. A. Farmer, rents of Mrs. Welsh, Sec. 4; P.O. Walnut; from W. Va. Rep; Prot.
- WOLF JACOB, Laborer on Levi C. Axtell's farm Sec. 20; P.O. Walnut; from Va; Rep; Prot.
- WOLF JAS. Livery, Walnut; from Co; Prot.
- WOLF J. H. lives with father Sec. 4; P.O. Walnut; from W. Va.; Rep; Prot.
- WOLF J. H. Laborer on Sec. 15; P.O. Walnut; from Va.; Rep; Prot.
- WOLF N. lives with father Sec. 16; P.O. Walnut; from Co; Rep; Prot.
- WOLF P. Postmaster and Farmer, Walnut; from Ohio; Rep; Prot.
- WOLF W. Assistant Postmaster, Walnut; from Ohio; Rep; Meth.
- WOLF WM. Grocer Jobber, Walnut; Prot.
- WOLSFELD JNO. Farmer; rents of G. W. Claton, Sec. 33; P.O. Walnut; Ger; Dem; Cath.
- WOODARD WM. N.** Lawyer, Walnut; born Delaware Co. N. V. June 11, 1843; came to this Co. 1873; Rep; Prot; value of prop. \$500; wife was Louisa E. Oakley, born in New York city April 13, 1851; married Oct. 29, 1868; was private Co. B. 7th Ill. Cavalry; also was in Reel prison from Nov. 3, 1863 to April 22, 1865; has four children.
- WOODLEV WM. Farmer, Sec. 24, P.O. Walnut; from Eng; Dem; Prot; owns 340 ac.
- WORMWOOD B. Farmer; rents of A. Paden, Sec. 25; P.O. Limerick; Ohio; Dem; Prot.
- YOUNG ROBT. P.** Farmer, Sec. 11; P.O. Walnut; born in Bantry, Ireland, January 4, 1821; came to this Co. 1854; Rep; Christian; owns 80 acres of land; wife was Mary A. Farrar, born in Keene, Cheshire Co. N. H., Nov. 12, 1826; married Dec. 17, 1852; has three children, girls.

LAMOILLE TOWNSHIP.

- A**CKER S. Sec. 18; P.O. Vanorin; 111 acres; value \$6,600; Rep; from N.J.
- ALLEN F. Farmer, Sec. 12; P.O. Lamoylle; 120 acres, val. \$8,400; Dem; from N.J.
- ALLEN JAMES W. Sec. 12; P.O. Lamoylle; lives with father; Dem; from N. J.
- ALLEN L. Laborer, Lamoylle; Rep; from N.V.
- ANGIER E. L.** Furniture Dealer and Grocer, P.O. Lamoylle; born in Waterbury, Vt. May 31, 1848; came to this Co. May, 1854; family, five sons and two daughters; wife was Mary Abigail S. Smith, from Rochester, N.V., born June 9, 1838; married July 5, 1858; served nearly three years in the late war in Company B, 52d I.V.I.; is Town Clerk and Collector; val. of real estate, \$1,500; Religion Bapt; Rep.
- ANGIER T. A. Furniture and Grocer, Lamoylle; Rep; from Vt.
- ANDERSON D. W.** Farmer and Stock Raiser, Sec. 9; P.O. Vanorin; born in Westmoreland Co. Penn. Aug. 30, 1824; came to this Co. April, 1858; has family of two sons and two daughters; wife was Sarah Kennedy, from Westmoreland Co. Penn; born April 12, 1837; married Jan. 26, 1860; has 160 acres, value \$13,000; Rep; member U. Brethern Church.
- ANDERSON ROBT. Sec. 4; P.O. Vanorin; Rep; 100 acres, val. \$7,000; from Penn.
- ANDERSON ROBT. lives with father, Sec. 4; P.O. Vanorin; Rep, from Penn.
- ANDERSON W. W. Blacksmith, P.O. Vanorin; Rep; from Penn.
- ANFELT E. Sec. 2; P.O. Lamoylle; 100 acres, value \$6,000; Rep; from France.
- ANTHONY JOHN, works for C. E. Bowman, Sec. 31; P.O. Vanorin; Dem; from Va.
- APPEL C. Mrs. Sec. 34, P.O. Lamoylle; 80 acres, val. \$4,000; from Germany.
- AUGHEY C. Farmer Sec. 27; P.O. Vanorin; 140 acres, val. \$8,760; Dem; Ireland.
- AUGHEY THOMAS, Sec. 23; P.O. Vanorin; 200 acres, val. \$12,000; Dem; from Ireland.
- AVERY S. T. Doctor, Lamoylle, Rep; from Mass.
- AVERY W. F. Lamoylle; from Mass.

- BAILEY JOSEPH**, Sec. 27; P.O. Lamoille; 180 acres; Rep; from England.
- BAIRD A.** lives on father's place, Sec. 9; P.O. Vanorin; Rep; from Penn.
- BAGULEY RICHARD**, Grain Merchant; P.O. Vanorin; born in Washington Co. Penn. Jan. 8, 1832; came to this county in the Spring of 1870; no family; wife was Miss Malvina Hulben, from Henry, Marshall Co. Ill; married Sept. 12, 1869; value estate \$1,000; Rep.
- BAKER B. C.** Farmer and Stock Raiser, Sec. 6; P.O. Vanorin; born in the town of Hawley, Franklin Co. Mass. Sept. 2, 1830; came to this county in April 1856; has family of two daughters; wife was Sarah Sheldon, from the town of Adams, Berkshire Co. Mass. born Aug. 23, 1829; married May 6, 1861; has 140 acres, value \$10,500; Rep.
- BAIRD CHAS.** Farmer and Stock Raiser, Sec. 9; P.O. Vanorin; born in Westmoreland Co. Penn. June 28, 1818; came to this county Feb. 22, 1865; has family, four daughters and three sons; wife was Martha Snyder, from Westmoreland Co. Penn. born June 17, 1817; married May 16, 1839; has 213½ acres, value \$12,800; Rep; Meth.
- BAIRD F.** Sec. 9; P.O. Vanorin; 40 acres; Rep; from Penn.
- BAIRD SAMUEL**, Laborer, Sec. 23; P.O. Lamoille; Rep; from Penn.
- BARTLETT E. P.** Pastor Baptist Church, Lamoille; Rep; from Me.
- BASH DAVID**, Farmer, Sec. 12; P.O. Lamoille; born in Westmoreland Co. Penn. in 1814; came to this county in April 1865; has a family, four sons and three daughters living, four daughters dead; wife was Catherine Shoup, from Tuscarawas Co. Ohio, born Jan. 7, 1817; married April 19, 1838; has 80 acres, value \$4,800; Rep; member of United Brethren Church.
- BASH B. F.** lives with father, Sec. 12; P.O. Lamoille; Rep; from Ohio.
- BASH D. W.** lives with father, Sec. 12; P.O. Lamoille; Rep; from Ohio.
- BASH JOHN N.** lives with father, Sec. 12; P.O. Lamoille; Rep; from Ohio.
- BEATTY FRANCIS**, Farmer and Stock Raiser, Sec. 11; P.O. Lamoille; born in Coburg, Canada, April 1823, left Canada in 1849 and went to Geneva, N.Y. remained there until 1855 and then came to this county, settled in Lamoille Tp. and has been here since; has family, two daughters and four sons living, one son and one daughter dead; wife was Catherine Smith, from Franklin Co. Mass. born Dec. 1834; married Sept. 20, 1860; has 160 acres, value \$8,000; Rep; Bapt.
- BELKNAP WESLEY**, Retired, Lamoille; Rep; from Ohio.
- BETZ ADAM**, Stock Dealer, Lamoille; Rep; from Ill.
- BETZ CHAS.** Laborer, Lamoille; Rep; from Ill.
- BETZ G. C.** Farmer, Lamoille; Rep; from Germany.
- BICKNELL B.** Jeweler, Lamoille; Rep; from Mass.
- BIGLOW A. H.** Hotel, Lamoille; Rep; from Ohio.
- BLAKE GEORGE**, Painter, Lamoille; Dem; from Ireland.
- ROOTH GEO. H.** works his father's place, Sec. 33; P.O. Lamoille; Ind; from Ohio.
- BORROFF FRANK**, Laborer, Lamoille; Rep; from Ill.
- BORROFF JAMES**, Blacksmith, Lamoille; Rep; from Ohio.
- BORROFF SHERMAN**, Laborer, Lamoille; Rep; from Ill.
- BOWERS HENRY**, Laborer, Lamoille; Dem; from Germany.
- BOWMAN C. F.** Sec. 31; P.O. Vanorin; 255 acres; Rep; from N. Y.
- BOYLAND RACHEL**, Widow, Lamoille; from Penn.
- BRAINARD GEO. A.** Farmer and Stock Raiser, Sec. 3; P.O. Lamoille; born in Delaware Co. N.Y. Oct. 17, 1829; came to this county in the Spring of 1858; has family, two sons and four daughters; wife was Miss Eliza Rapp, from Erie Co. N.Y. born July 25, 1838; married Nov. 21, 1854; he has 100 acres, value \$6,000; Rep.
- BRAINARD IRA**, lives with father, Sec. 3; P.O. Lamoille; Rep; from Ill.
- BRIDGEMAN P.** Sec. 20; Vanorin; 80 acres; Rep; from Ohio.
- BROWN JOEL**, Farmer and Stock Raiser, Sec. 5; P.O. Vanorin; born in Coshocton Co. Ohio, Jan. 14, 1845; came to this county April 1868; has family, four daughters; wife was Amanda Dunbar, from Huntingdon Co. Penn. born Sept. 22, 1850; married Oct. 1, 1868; has 80 acres, value \$4,800; Rep; is a member of the United Brethren Church.
- BROWN C. H.** Sec. 20, Vanorin; 152 acres; Dem; from Ill.
- BROWN JOHN**, Sec. 5; P.O. Vanorin; 144 acres; Rep; from Ohio.
- BUEHLER M.** Boots and Shoes and Harness; P.O. Lamoille; Rep; from Germany.
- BUKOUTZ S. A.** Saloon Keeper, Lamoille; Dem; from Austria.
- BUMGARDNER GEORGE**, Carpenter, Lamoille; Rep; from Penn.

- BUNN WM, works for Q. H. Norris, Sec. 34; P.O. Lamoille; Dem; from Ohio.
 BUNNELL ALBERT, works for J. H. Moredick, Sec. 34; P.O. Lamoille; Rep; from Penn.
 BUNNELL CHRISTOPHER, lives with his brother, Sec. 27; P.O. Lamoille; Rep; Penn.
 BUNNELL EDWARD, Laborer, Lamoille; Rep; from Illinois.
 BUNNELL JOHN, lives with father, Sec. 27; P.O. Lamoille; Rep; from Penn.
 BUNNELL JOS. Sec. 27; P.O. Lamoille; Rep; 78½ acres, val. \$3,900; Rep; from Penn.
 BUNNELL M. A. Mrs. Sec. 25; P.O. Lamoille; 80 acres, val. \$4,500; from Penn.
 BUNNELL S. Sec. 26; P.O. Lamoille; Ind; 7 acres; from Penn.
BURNETT J. V. Lumber Dealer; P.O. Lamoille; born in Jefferson, Schoharie Co. N. Y. May 25, 1831; came to this county in Nov. 1855; has a family of two daughters; wife was Miss Olive Augusta Smith from Jefferson, Schharie Co. N. Y. who was born Aug. 18, 1835; married April 8, 1858; she died Oct. 13, 1876; value of estate \$10,000; Rep; Cong.
 BURNS WM. Sec. 6; P.O. Vanorin; Ind; 82 acres, val. \$4,500; from Ireland.

- CALKINS** WM. Lamoille; Rep; from Illinois.
CANNON J. Laborer; P.O. Vanorin; Dem, from Ohio.
CANNON MOSES, Laborer; P.O. Lamoille; Rep; from Ohio.
CANNON C. Lamoille; Retired; Rep; from Ohio.
CASS MARY E. Mrs. Sec. 32; P.O. Vanorin; 315 acres, val. \$15,900; from Illinois.
CARVER FRANK, works for John Perkins, Sec. 20; P.O. Vanorin; Rep; from Germany.
CARVER WM. rents of A. L. Steverson, Sec. 19; P.O. Vanorin; Rep; from Russia.
CHADDOCK JOHN, Boots and Shoes, Lamoille; Rep; from Ohio.
CHAMBERS HENRY, Carpenter, Lamoille; Rep; from Ohio.
CHANDLER LEANDER, works for J. Dunbar, Sec. 10; P.O. Vanorin; Rep; from Ohio.
CHANEY RICHARD, works for Wm. Carver, Sec. 19; P.O. Vanorin; Rep; from Illinois.
CHAIRMAN GEORGE, Laborer, Lamoille; Rep; from Canada.
CHAIRMAN JAMES, Laborer, Sec. 24; P.O. Lamoille; Rep; from Canada.
CHAPMAN I. Miss, Lamoille; from Illinois.
CHAIRMAN THOMAS, Sec. 23; P.O. Lamoille; Rep; from Germany.
CHILDS SAMUEL, rents of M. Shirk, Sec. 9; P.O. Vanorin; Rep; from Ohio.
CHITWOOD BENN retired, Lamoille; Rep; from Mass.
CHUMENT G. retired, Lamoille; Rep; from Vt.
CHURCH DAN E.L. Wagonmaker, Lamoille; Rep; from Mass.
COAKLEY TIMOTHY, Farmer and Stock Raiser, Sec. 4; P.O. Vanorin; born in the town of Co. Ireland, in 1815; came to this county in 1849, family of ten children; wife was Anne Ross, from Ireland; has 8200 acres, value \$12,000; Dem; Cath.
COLLINS JAMES, Jeweler, Lamoille; Rep; from Illinois.
COLLINS L. Retired; Lamoille; Rep; from N.Y.
CONKLIN A. Laborer, Lamoille; Rep; from Illinois.
COOPEY JOHN, Sec. 30; P.O. Vanorin; 85 acres, val. \$1,000; Rep; from Illinois.
COOPER ANK agent of Bridget Hedges, Sec. 28; P.O. Lamoille; Rep; from Indiana.
COOPER WM works for C. Schunkel, Sec. 33; P.O. Lamoille; Rep; from Ill.
CRESSAP V. O. Merchant; P.O. Vanorin; born in Coshocton Co. Ohio, Nov. 6, 1825; came to this county in the Fall of 1851; has family, one daughter living, five children dead; was a member of the United Brethren Church; wife was Miss Ruth Royce, from Coshocton Co. Ohio, who was born Jan. 12, 1825; he has 100 acres, val. \$14,000; is Justice of the Peace; also served one year in the military service; Rep.
CROWELL E. Wagonmaker; P.O. Vanorin; Ind; from Ohio.
CROWELL CHAS. Carpenter, P.O. Vanorin; Dem; from Ohio.
CROSSMAN JOHN, Farmer and Stock Raiser, Sec. 2; P.O. Lamoille; born in Draycott, Leicestershire, England and came to New York in 1819, and remained there until 1827, when he came to this county, and settled in Lamoille Township; has family of five children; wife was Miss Elizabeth Weeks, from England, who was born in 1827, married July 19, 1851; has 627½ acres, value \$32,350; Rep.
CROWLEY GEORGE, Peddler, Lamoille; Rep; from England.
CROWLEY JOHN Peddler, Lamoille; Dem; from Ireland.

- D**ANCY HENRY, rents of Walter Durban, Sec. 33; P.O. Lamoille; Rep; from Ky.
DAUGHERTY W. A. lives on J. Daugherty's place, Sec. 12; P.O. Lamoille; Dem; Ohio.
- DAVIS** D. Carpenter, Lamoille; Rep; from Indiana.
- DAVIS** JOHN W. rents of L. Collins, Sec. 25; P.O. Lamoille; Ind; from Penn.
- DEAN** E. M. Milliner; P.O. Lamoille; from New Jersey.
- DEAN** ECIBUD, Miller, Lamoille; Rep; from N. J.
- DEAN** GEORGE, Miller, Lamoille; Rep; from N. J.
- DEAN** J. P. Miller, Lamoille; Rep; from N. J.
- DEAN** LEWIS, Laborer, Lamoille; Rep; from Ill.
- DEAN** S. A. Milliner; P.O. Lamoille; from N. J.
- DEGRANGE** JOHN M. works for O. Williams, Sec. 12; P.O. Lamoille; Rep; from Penn.
- DEMPSEY** SARAH, Widow, Lamoille; from Ireland.
- DRISCOLL** DANIEL, Sec. 29; P.O. Vanorin; 80 acres; Dem; from Mass.
- DRISCOLL** DENNIS, Sec. 29; P.O. Vanorin; Dem; from Ireland.
- DRISCOLL** M. Mrs. Sec. 29; P.O. Vanorin; 80 acres; from Ireland.
- DRUMMER** A. Sec. 11; P.O. Lamoille; 160 acres; Dem; from Germany.
- DOWNING** WALTER, Harness Maker; P.O. Vanorin; Rep; from Indiana.
- DUNBAR** JAMES, Farmer and Stock Raiser, Sec. 10; P.O. Vanorin; born in Huntingdon Co. Penn. Oct. 4 1814. came to this Co. in the Spring of 1851, and settled in Lamoille Tp; has family, four children living, five dead; wife was Miss Rebecca Martin, from Huntingdon Co. Penn; born Dec. 25, 1821; married March 7, 1839; he has 1231 acres real estate, value \$92,304; is a member of the United Brethren church; Rep.
- DURHAM** WALTER, Farmer and Stock Raiser, Sec. 34; P.O. Lamoille; born in Albemarle Co. Va. 1817, came to this Co. Dec. 13, 1846; has family, two daughters by first wife; she was Mary Adams, from Sangamon Co. Ill. married June, 1836, she died Feb. 1863; married again to Mrs. Larry Able, from this Co; has three children by second wife; has 520 acres, value \$36,400; Rep.
- E**ASTMAN CHAS. Laborer, Lamoille; Rep; from Ill.
- EASTMAN** O. Wagon Maker, Lamoille; Rep; from Mass.
- EDWARDS** E. P. Sec. 15, Vanorin; 80 acres; Rep; from N.Y.
- EGGERS** JOHN, Laborer, Lamoille; Rep; from Germany.
- EWING** D. H. Proprietor Vanorin Elevator; P.O. Vanorin; born in Coshocton Co. Ohio, June 30, 1844, came to this Co. in the Fall of 1867; unmarried; value of estate \$3,000; Rep.
- F**AGAN JOHN, Sec. 7; P.O. Vanorin; has share in the Fagan estate, 234 acres; Dem; Can.
- FASSETT** C. W. Lamoille; Rep; from Illinois.
- FAGAN** ROBT. Sec. 7; P.O. Vanorin; Dem; from Canada.
- FASSETT** E. W. Merchant; P.O. Lamoille; born in Cheshire Co. New Hampshire, June 20, 1823, came to this Co. in April, 1834; has family, three sons and one daughter; wife was Miss Pamela Morton, from Hatfield, Mass. born May 21, 1823; married December 7, 1843; value estate \$50,000; has been Supervisor; religion, Bapt; politics, Rep.
- FASSETT** FRANK M. Book Keeper; P.O. Lamoille; born in Clarion Tp. Bureau Co. Ill. May 25, 1853; has family, one daughter, born Oct. 22, 1875; wife was Miss Mattie E. Long, from Amboy, Ill. born Sept. 25, 1858; married Jan. 9, 1875; politics, Rep.
- FEIK** HENRY, Farmer and Stock Raiser, Sec. 3; P.O. Lamoille; born in Bavaria, Germany, Feb. 2, 1821, came to this state in 1848; has nine children living and three dead; wife was Barbara Welch, from Germany, born 1826; married June 24, 1852; has 380 acres, value \$22,800; Meth; Rep.
- FEIK** GEORGE, Sec. 3; P.O. Lamoille; lives with father; Rep; from Ill.
- FEIK** JOHN, Sec. 3; P.O. Lamoille; lives with father; Rep; from Ill.
- FETZER** F. Mrs. Sec. 7; P.O. Vanorin; 204 acres; from Germany.
- FETZER** WM. Sec. 7; P.O. Vanorin; lives with father; Dem; from Ill.
- FITZGERALD** JAMES, Laborer, Lamoille; Dem; from Ireland.
- FLATT** ABRAM, Blacksmith, Lamoille; Rep; from Canada.
- FLATT** JAMES R. Blacksmith, Lamoille; Rep; from Ill.
- FLATT** JOHN, Blacksmith, Lamoille; Rep; from Canada.
- FLOWERS** F. E. Sec. 28; P.O. Lamoille; lives with father; Rep; from Ill.

FLOWERS M. C. Sec. 28; P.O. Lamoille; 160 acres; Rep; from Mass.

FOKEY JOHN, Laborer, Sec. 24; P.O. Lamoille; from Germany.

FRARY R. B. Merchant; P.O. Lamoille; born in Franklin Co. Whatley Tp. Mass. Jan. 28, 1821, came to this Co. in Sept. 1842; has family, one son and four daughters living, one son and one daughter dead; wife was Miss Ann Elliott, from Peasmarsh, England, born March 19, 1824; married April 26, 1845; has been County Treasurer two terms, and was the first Supervisor from this town in 1849; was also Deputy Collector of U. S. Internal Revenue under John H. Bryant, in 1862; has 27 acres real estate, value of estate \$30,000; Cong; Rep.

FRARY D. H. Dry Goods; P.O. Lamoille; Rep; from Ills.

GAINS E. Mrs. Widow; Lamoille; from Mass.

GEFFERES JOHN, Shoemaker; P.O. Lamoille; from England.

GOHEEN J. B. Mason, Lamoille; Rep; from Ohio.

GOSSETT JAMES, Laborer, Sec. 23; P.O. Lamoille; Rep; from Ky.

GOWER ROBT. works for F. C. Metcalf, Sec. 1; P.O. Lamoille; Rep; from Ill.

GRADY M. Sec. 20, P.O. Vanorin; 213 acres; Dem; from Ireland.

GRADY MICHAEL, Sec. 20, P.O. Vanorin; Dem; from N.Y.

GRADY PATRICK, lives with father, Sec. 20; P.O. Vanorin; Dem; from Ireland.

GRAVES GEORGE, Painter, Lamoille; Rep; from Mass.

GRICEWELL N. Laborer, Sec. 23; P.O. Lamoille; Rep; from Germany.

HALL J. H. Sec. 34; P.O. Lamoille; 170 acres; Rep; from N. J.

HALL OLIVER, lives with father, Sec. 34; P.O. Lamoille; Rep; from N. J.

HALL OLIVER, Sec. 28; P.O. Vanorin; 80 acres; Rep; from N. J.

HALL WINFIELD, lives with father, Sec. 34; P.O. Lamoille; Rep; from N. J.

HANNAN M. Sec. 18; P.O. Vanorin; 175 acres; Dem; Cath; from Ireland.

HANNAN TIMOTHY, lives with father; Sec. 18; P.O. Vanorin; Dem; from Ill.

HANOVER C. F. Proprietor Lamoille House, P.O. Lamoille; born in Belchertown, Mass., Sept. 9, 1825; came to this Co. in the Spring of 1855; has family of four sons and two daughters; wife was Miss Augusta Stone, from Westborough, Mass., born Dec. 10, 1829; married June 10, 1849; is Street Commissioner; value of estate, \$2,000; Rep.

HANOVER GEO. Laborer, Lamoille; Rep; from Conn.

HARMES N. C. Hardware Merchant, P.O. Lamoille; Dem; Luth.

HAWKS J. S. Sec. 6; P.O. Vanorin; Rep; from Mass.

HEDGE BRIDGET, Sec. 28; P.O. Lamoille; 160 acres; Cath; from Ireland.

HELMAN JOHN, Farmer and Stock Raiser, Sec. 9; P.O. Vanorin; born in Coburg, Germany, July 13, 1833; came to this country July, 1852, and to this Co. in 1853; has family of three children living and two dead; wife was Mary Eggers, from Holstein, Germany, born Apr. 15, 1840, married Feb. 24, 1861; has 125 acres, value \$7,500; Dem; Luth.

HILL M. JOSEPH, lives with M. Shoe, Sec. 24; P.O. Lamoille; Dem; from Germany.

HENDERSON JOSIAH, Blacksmith, P.O. Vanorin; born in Westmoreland Co. Penn. March 18, 1840, came to this Co. in Dec. 1870; has family of one daughter and two sons; wife was Mary J. Fraine, from Westmoreland Co. Penn., born in 1842; married Feb. 2, 1860; has 20 acres real estate, value \$3,600; Rep; Meth.

HENLY CHAS. Sec. 32; P.O. Vanorin; 80 acres; Rep; from Germany.

HIGGINS JOHN, Farmer and Stock Raiser, Sec. 3; P.O. Vanorin; born in Ayrshire, Scotland Nov. 1, 1830; left Scotland when 18 years old, and went to Monroe Co. N. Y. and remained there two years, and then came to this Co. and settled in Lamoille Township, 1861; has 100 acres and three daughters; wife was Margaret A. Dunbar, from Huntingdon Co. Penn., born Sept. 12, 1831, married May 9, 1862; he has 160 acres, value \$10,400; Cong; Christian Rep.

HILLS SAMUEL, Farmer and Stock Raiser, Sec. 25; P.O. Lamoille; born in Hampden Co. Mass. Nov. 2, 1814; came to this Co. in the Spring of 1851; has family of one son and one daughter; wife was Miss Adeline Pitkins, from East Hartford, Conn., born Nov. 21, 1816, married Oct. 15, 1841; he has 303 acres of real estate, value \$30,300; is Assessor and School Trustee; Rep.

HILL F. FRANK Z. Lives with father, Sec. 25; P.O. Lamoille; Rep; from Ill.

HOLBROOK M. A. Laborer, Lamoille; Rep; from Ill.

HOLBROOK J. T. Farmer and Retired Merchant and Manufacturer of Medicine, P.O. Lamoille; born in Cheshire Co. N.H., March 7, 1810; came to this Co. July 6, 1834, and settled in Lamoille Township, and is the oldest male settler in the Township; he has three children living and two dead; wife was Miss Mary R. Angier, from the same county; married May, 1834; is Justice of the Peace and Notary Public, and has been for twenty years; has 223 acres real estate in this Co. value, \$21,000; has 200 acres in Blackhawk Co. Iowa, value, \$7,200; he has been a member of the Baptist Church since 1838, and Deacon about thirty-five years; Rep.

HOLLAND GEORGE, works for S. L. Hills, Sec. 25; P.O. Lamoille; Rep; from Conn.

HOWARD FRANK M. Police Constable, P.O. Lamoille; born Lamoille Township, this county, Oct. 14, 1850; family of one son and one daughter living—one daughter dead; wife was Carrie Hanover, from Tolland Co. Conn., April 27, 1853; married Sept. 1, 1871.

HOWER JAMES H. Hotel Proprietor, P.O. Vanorin; Dem; from Penn.

IGOU NEVE, Blacksmith, Lamoille; Rep; from Ill.

IGOU JOHN, Wagonmaker, Lamoille; Rep; from Ohio.

ISAACS J. W. rents of E. A. Washburn, Sec. 32; P.O. Vanorin; Rep; from Ill.

JEWELL A. works for O. Williams, Sec. 12; P.O. Lamoille; Rep; from Indiana.

JONES GEORGE, Carpenter, Lamoille; Rep; from Ill.

JONES J. R. Physician, Lamoille; Rep; from Vermont.

JOHNSON JOHN, works for S. Palmer, Sec. 21; P.O. Lamoille; Rep; from Canada.

KENNEDY ARCHIE, rents of J. Dunbar, Sec. 15; P.O. Vanorin; Rep; from Penn.

KENNEDY J. F. rents of A. Shook, Sec. 15; P.O. Vanorin; Rep; from Penn.

KEEL JOHN B. Hardware Merchant, P.O. Vanorin; born in Hancock Co. Ohio, July 2, 1846; came to this Co. in the Fall of 1853; has family of three daughters; wife was Miss Annie Palmer, from Belmont Co. Ohio, born Nov. 29, 1846; married Dec. 8, 1864; has 80 acres of real estate, value \$4,000; val. of personal prop. \$4,000; is a member of United Brethren Church; Rep.

KENNEDY H. H. Farmer and Stock Raiser, Sec. 10; P.O. Vanorin; born in Westmoreland Co. Penn., Oct. 15, 1839; came to this Co in the Spring of 1864; has family of three daughters; wife was Maggie McDowell, from Westmoreland Co. Penn., born in 1841; married Jan. 20, 1869; has 120 acres, value \$7,200; is member of United Brethren Church; Rep.

KESSEL GEO. works for H. H. Kennedy, Sec. 10; P.O. Vanorin; Rep; from Ill.

KNIGHT JAMES, Boot and Shoemaker, P.O. Vanorin; Rep; from England.

KNIGHT L. Pastor of the U. B. Church; Sec. 17; P.O. Vanorin; Rep; from Penn.

KNOWER JOHN, Retired, Lamoille; Rep; from Germany.

KINNEY HENRY, Carpenter, Lamoille; Rep; from Vt.

KINNEY OTIS, Railroad Boss, Lamoille; Rep; from Vt.

KIRCHNER HENRY, Laborer, Lamoille; Rep; from Penn.

KIRCHNER MARION, Laborer, Lamoille; Rep; from Illinois.

KROOSS HENRY, P.O. Sec. 24; P.O. Lamoille; Rep; 90 acres; val. \$3,600; from Germany.

LAMPERS DAVID, Laborer, Lamoille; Rep; from Ohio.

LEADY I. works for C. F. Bowman, Sec. 31; P.O. Vanorin; Rep; from Ohio.

LEFFELMAN G. M. Clerk; P.O. Lamoille; Dem; from Penn.

LIPPENCOTT ALBERT, lives with father, Sec. 21; P.O. Lamoille; Rep; from Ills.

LIPPENCOTT S. R. Sec. 21; P.O. Lamoille; 79 acres, val. \$5,395; Rep; from N. J.

LOCHMAN WM. H. Physician and Surgeon; P.O. Vanorin; Ind; from Penn.

LONG F. Farmer and Stock Raiser, Sec. 15; P.O. Vanorin; born in Hanover, Germany, Oct. 28, 1829; came to United States and settled in Ohio in 1844; came to this county in 1856; has three sons and one daughter living, one son dead; wife was Rachael Sinclair, from Marion Co. Ohio, born June 8, 1833; married Jan. 28, 1851; has 80 acres, value \$6,400; Dem; member United Brethren Church.

LONG LEWIS, works for V. O. Cressap, Sec. 17; P.O. Vanorin; Dem; Ohio.

MAHANA D. Muf. of Wind Mills, Lamoille; Rep; from Vt.

MAHANA JOHN, Physician, Lamoille; Rep; from Vt.

- MALLOY JOHN, rents of W. W. Lewis, Sec. 26; P.O. Lamoille; Rep; from Indiana.
- MAPE DAVID, works for Mrs. Short, Sec. 5; P.O. Vanorin; Dem; from Indiana.
- MARSHALL HENRY, Butcher; P.O. Lamoille; Rep. from England.
- MARSHALL JOHN, Cattle Buyer, Lamoille; Rep; from England.
- MARSHALL JOS. Stock Dealer, Lamoille; Rep; from Illinois.
- MARTIN WM., Farmer and Stock Raiser, Sec. 21; P.O. Vanorin; born in Frederick Co. Va. Feb. 2, 1835; came to Illinois in 1826, and to this county April, 1837, and settled in Lamoille Tp. and is one of the oldest settlers in the township; has family of seven children (one deceased); wife was Miss Jane Moore, from Belmont Co. Ohio, born Sept. 20, 1811, married Sept. 2, 1832, has 174 acres of the best improved land in the township, value \$2,000; Rep.
- MARTIN T. S. Sec. 16; P.O. Vanorin; 40½ acres, value \$2,400; Dem; from Germany.
- MARTIN S. Sec. 21; Vanorin; 213 acres, val. \$10,650; Rep; from Illinois.
- MARTIN Z. T. Lives with his father, Sec. 21; P.O. Vanorin; Rep; from Illinois.
- MASON JOHN, Carpenter, Lamoille; Rep; from Mass.
- MASTERS OWEN, works for John Higgins, Sec. 3; P.O. Vanorin; Dem; from N. J.
- MATTESON THEODORE, Farmer and Stock Raiser, Sec. 4; P.O. Vanorin; born in Oswego Co. N. Y. Sept. 12, 1815; came to this county June, 1863; has family of one son and one daughter, wife was Elizabeth Wilkey, from Tuscarawas Co. Ohio, born June 20, 1817, married Jan. 21, 1855; has 155 acres, value \$9,300; Rep.
- MATTHEW EDWARD, works for Mrs. Auchler, Sec. 34; P.O. Lamoille; Rep; from Wis.
- MAVNE THOS. rents of C. Bur, Sec. 9; P.O. Vanorin; Rep; from N. Y.
- MERCER G. W. Sec. 28; Lamoille; 80 acres, val. \$4,800; Rep; from Illinois.
- METCALF E. C. Sec. 1; P.O. Lamoille; 174 acres, val. \$13,000; Dem; from Vt.
- MINKLER FRANK, rents A. Ellis' place, Sec. 34; P.O. Lamoille; Rep; from Indiana.
- MITCHELL JOHN F. lives with L. M. Whitney, Sec. 6; P.O. Vanorin; Rep; from Mass.
- MOLLN HENRY, Farmer and Stock Raiser, Sec. 5; P.O. Vanorin; born in Holstein, Germany, May 17, 1818; came to this county Sept. 14, 1860; has family of two daughters and two sons; wife was Miss Elsie Ritter, from Holstein, Germany, born Dec. 5, 1821; married Jan. 1854; has 156½ acres, value \$9,400; Dem; Luth.
- MOLLIN FRED. Sec. 24; P.O. Lamoille; Rep; from Germany.
- MOLLIN JOHN, lives with father, Sec. 5; P.O. Vanorin; Dem; from Germany.
- MOLLN J. H. Sec. 5; P.O. Vanorin; 78½ acres; val. \$4,700; Dem; from Germany.
- MORDEDICK J. H. Sec. 34; P.O. Lamoille; 240 acres, val. \$12,000; Rep; from Ohio.
- MORRAY J. Sec. 4; P.O. Vanorin; 60 acres, val. \$3,600; Rep; from Penn.
- MORRIS SARAH Mrs. Widow, Lamoille; from Ohio.
- MUNOSH HOWARD E. works for Jos. Ward, Sec. 8; P.O. Vanorin; Rep; N. Y.
- MURPHY M. Widow, Lamoille; from Ireland.
- MCMANNIS HUGH, works Bridget Hedge's place, Sec. 28; P.O. Lamoille; Rep; Canada.
- MURPHY SARAH Mrs. Widow, Lamoille; from Ohio.
- MURPHY ISAAC N. lives with John Brown, Sec. 5; P.O. Vanorin; Rep; from Ohio.
- MURPHY JOSHUA, Sec. 17; Vanorin; 160 acres; Dem; from Ohio.
- NORRIS J. H., Farmer and Stock Raiser, Sec. 36; P.O. Lamoille; born in Belmont Co. Ohio, April 13, 1818; came to this county Dec. 13, 1846; has family, one son and one daughter, wife was Miss Elizabeth D. Maus, from Bucks Co. Penn. born Feb. 2, 1812; married Jan. 1846, died Dec. 13, 1873; he has 240 acres real estate, value \$105,000; Rep.
- NORRIS CLARK, lives with father, Sec. 36; P.O. Lamoille; Rep; from Ill.
- NORRIS CLARK, rents the J. M. Jones place, Sec. 31; P.O. Dover; Rep; from Ill.
- OSBORN CHAS. Lives in Lamoille; Rep; from Ill.
- OSBORN PETER, Farmer, Lamoille; Rep; from Mass.
- OSBORN JOHN T. Sec. 26; P.O. Lamoille, Rep; from Ill.
- OSBORN JOHN, Sec. 4; Lamoille; from England.
- OSBORN JAMES, Lamoille; Rep; from Canada.
- OSBORN HENRY, Lamoille; Rep; from Canada.
- OSBORN GEORGE, Farmer, Lamoille; Rep; from England.



E. W. FASSETT, Esq.,
Merchant, Lamoille.

NEW YORK
PUBLIC LIBRARY
ASTOR LENOX AND
TILDEN FOUNDATIONS

- PALMER A. H.** Laborer; P.O. Lamoille; Rep; from Ohio.
- PALMER J. H.** Speculator, Lamoille; Rep; from Ohio.
- PALMER WALTER V.** Clerk; P.O. Lamoille; from Ill.
- PALMER WM.** rents of J. W. Lewis, Sec. 6; P.O. Vanorin; Rep; from Ohio.
- PALMER S.** Farmer, Sec. 21; P.O. Lamoille; 252 acres, value \$15,200; Rep; from Ohio.
- PARKS LEVI P.** Grain Dealer; P.O. Lamoille; born in Caledonia Co. Vt. April 25, 1839; came to this county in the Spring of 1871; has family, two sons; wife was Miss H. M. Miller, from Caledonia Co. Vt. born March 28, 1844; married July 15, 1862; was Postmaster in Passumpsic, Vt. ten years; value of estate \$10,000; Rep.
- PERKINS JOHN,** Merchant and Farmer, Sec. 20; P.O. Vanorin; born in Washington Co. N.Y. Feb. 17, 1832; came to this state in 1835, and to this county in 1842, and settled in Lamoille Tp; has family, six children living, two dead; wife was Miss Isabella Martin, from Belmont Co. Ohio, born May, 1834; married Feb. 17, 1857; has 173 acres real estate, value \$12,110; has been Road Commissioner and School Director; Rep.
- PERRY C.** Mrs. Widow, Lamoille; from Ohio.
- PHILIPS GEO.** works for J. Dunbar, Sec. 10; P.O. Vanorin; Rep; from Ohio.
- PHILLIPS DAVID,** Laborer, Lamoille; Rep; from Mass.
- PICKERRING H. K.** Sec. 25; P.O. Lamoille; 80 acres; Rep; from N. H.
- PORTER A. E.** Dry Goods; P.O. Lamoille; Rep; from Ill.
- PORTER H. K.** Dry Goods; Rep; from Ill.
- PORTER W. G.** Bookkeeper; P.O. Lamoille; Rep; from Conn.
- POWELL NELSON,** rents of A. L. Stevenson, Sec. 30; P.O. Vanorin; Rep; from Ohio.
- QUINN CHRISTOPHER,** lives with C. Aughey, Sec. 29; P.O. Vanorin; Dem; from Ill.
- QUINN JAMES,** lives with mother, Sec. 20; P.O. Vanorin; Dem; from Ill.
- QUINN T.** Mrs. Sec. 20; P.O. Vanorin; 107 acres; from Ireland.
- RAMBO CLAYTON,** lives with father, Sec. 1; P.O. Lamoille; Rep; from Ohio.
- RAVENS CROFT W.** Laborer; P.O. Vanorin; Dem; from Ohio.
- RAMBO JOSEPH,** Farmer and Stock Raiser, Sec. 1; P.O. Lamoille; born in Richland Co. Ohio, Dec. 1, 1829; first came to county in Oct. 1854, and remained three years, and then returned to Richland Co. Ohio and stayed there three years, and then returned to this county and has remained here since; has family, four daughters and one son; wife was Nancy A. Wheeler, from Richland Co. Ohio, born Feb. 5, 1831; married Jan. 16, 1852; has 127 69-100 acres, value \$7,000; Rep.
- REED JAMES E.** Farmer and Stock Raiser, Sec. 15; P.O. Vanorin; born in Hillsborough Co. N. H. March 20, 1841; came to this state Sept. 1865; has family, one child by first wife living, one dead, and three by second wife; first wife was Josephine A. Patton, from Bangor, Me; married April 20, 1864 she died June 20, 1868; he married Aug. 8, 1871, Sarah A. Snodgrass, from Westmoreland Co. Penn. born July 23, 1849; has 80 acres; value \$6,500; Rep.
- RICE G. R.** Dr. Lamoille; Rep; from Penn.
- RICHARD JOHN,** Laborer, Sec. 24; P.O. Lamoille; Rep; from Ill.
- RICHMOND J.** Sec. 33; P.O. Dover; 130 acres; Rep; from Conn.
- RINING GEORGE,** Barber, Lamoille; from Germany.
- ROGERS F. S.** Farmer and Stock Raiser, Sec. 15; P.O. Lamoille; born in Morgan Co. Ohio, Feb. 27, 1836; came to this county March 1866; has family, two daughters; wife was Miss Rebecca J. Yocum, from Belmont Co. Ohio, born Aug. 17, 1839; married May 4, 1857; has 160 acres real estate, value \$13,000; Rep.
- ROGERS JOHN,** lives with son, Sec. 15; P.O. Lamoille; Rep; from N. J.
- ROE SAMUEL,** Farmer, Sec. 23; P.O. Lamoille; 21 acres; Rep; from Ohio.
- ROICE J.** rents of S. Palmer, Sec. 22; P.O. Lamoille; Rep; from Indiana.
- ROSS GEORGE,** Laborer; Lamoille; Rep; from Ohio.
- ROSS WM.** Laborer, Sec. 23; P.O. Lamoille; Rep; from Ohio.
- SAMPLE A. S.** Laborer, Sec. 24; P.O. Lamoille; Rep; from Ohio.
- SAWYER F. A.** lives with his father, Sec. 22; Lamoille; Rep; from Mass.
- SAWYER HENRY E.** Lamoille, Sec. 22; 130 acres, \$9,100; Rep; from Mass.
- SCHADDOCK OLIVER,** Lamoille, Sec. 21; 160 acres, \$9,300; Rep; from Ohio.

- SCHMID JOHAN G.** Saloon Keeper; P.O. Lamoille; born in Wurtemberg, Germany, March 18, 1849; left Germany in 1866 and went to N.Y., from there went to Wisconsin and stayed there three years, and then came here; family, one son; wife was Lizzie Schirschwitz, from Prussia, married April 22, 1873; value of estate \$2,000; Ind.
- SCHROYER S.** Laborer, Sec. 24; P.O. Lamoille; Rep; from Ind.
- SCHUMACHER WM.** Laborer, Lamoille; Rep; from from Germany.
- SCHUMACHER FRANK,** works for D. W. Anderson, Sec. 9; P.O. Vanorin; Dem; from Ill.
- SCHUUKI I. C.** P.O. Vanorin; Sec. 33; 160 acres, \$11,200; Ind, from Germany.
- SCHWAB F. D.** Restaurant; P.O. Lamoille; Dem; from Germany.
- SCHWABENLAND C.** Mrs. Wilow; Lamoille; from Germany.
- SCHWINGLE F.** lives on the Schwing'le estate, Sec. 1; P.O. Lamoille; Dem; from Ill.
- SHAMBAUGH P. W.** works R. Ward's place, Sec. 14; P.O. Lamoille; Rep; Ohio.
- SHIRK MICHAEL,** Farmer and Stock Raiser, Sec. 9; P.O. Vanorin; born in Chester Co Penn. Aug. 25, 1818, came to this county in May, 1851, and settled in Lamoille Tp.; family three sons living, two daughters dead; wife was Miss Eliza Ravenscroft, from Coshocton Co. Ohio, born March 18, 1821, married July 20, 1845; he has 232 acres real estate, value \$15,000; was Road Commissioner one term; Dem.
- SHIRK D.** Merchant; P.O. Vanorin; Dem; from Ohio.
- SHIRK FRANKLIN P.** lives with his father, Sec. 9; P.O. Vanorin; Dem; from Ill.
- SHIRK GEORGE W.** lives with his father; P.O. Vanorin; Dem; from Ohio.
- SHOE M.** Farmer, rents of E. Fassett, Sec. 24; P.O. Lamoille; Rep; from Germany.
- SHORT MARTHA D. Mrs.** Sec. 5; P.O. Vanorin; widow of Wm. W. Short, who died Aug. 13, 1854; he was born in Lawrence Co. Ind. Jan. 7, 1833, and came to this county in 1845, he left family two sons; wife was Miss Martha Elliott, from Knox Co. Ind., born Dec. 8, 1822, married Aug. 14, 1851; he left an estate of 200 acres, value \$12,000; Rel. Christian.
- SHORT L. W.** lives with his mother, Sec. 5; P.O. Vanorin; Rep; from Ind.
- SHORT S. E.** lives with his mother, Sec. 5; P.O. Vanorin; Rep; from Ill.
- SHOUP WINFIELD,** works for Mrs. Mary Wade, Sec. 22; P.O. Lamoille; Rep; from Ohio.
- SHUTTS A.** works for A. Drummen, Sec. 11; P.O. Lamoille; Dem; from Germany.
- SHOAN ALBERT,** Laborer, Lamoille; Rep; from Ind.
- SMITH A.** lives with his mother, Sec. 8; P.O. Vanorin; Dem; from Germany.
- SMITH BARABRA Mrs.** Sec. 8; 136 acres, \$8,160; P.O. Vanorin; from Germany.
- SMITH G. W.** rents of John Brown, Sec. 5; P.O. Vanorin; Rep; from Ohio.
- SMITH JOB, S.** Farmer, Sec. 11; P.O. Lamoille; born in Selby Tp. Bureau Co. Aug. 13, 1851, no family; wife was Helena Drummer, from Lee Co. Ill., born 1854, married Nov. 6, 1876; has 80 acres, value \$4,800; Rep.
- SMITH JULIAN,** Clerk, Lamoille; Rep; from Ill.
- SMITH M.** Carpenter, Lamoille; Rep; from Mass.
- SMITH PHILIP,** works for V. Warkins, Sec. 18; P.O. Vanorin; Dem; from Ill.
- SMITH WM.** Laborer, Lamoille; Rep; from England.
- SNODGRASS BENJ.** lives with his father, Sec. 3; P.O. Vanorin; Rep; from Penn.
- SNODGRASS C. W.** lives with his father, Sec. 3; P.O. Vanorin; Rep; from Penn.
- SNODGRASS J.,** P.O. Vanorin; Sec. 3, 80 acres, \$4,800; Rep; from Penn.
- SNODGRASS JOS. L.** Laborer; P.O. Vanorin; Dem; from Penn.
- SNOW T. F.** Clerk; P.O. Lamoille; Rep; from Penn.
- SOPHER JOHN,** works for F. S. Rogers, Sec. 15; P.O. Lamoille; Rep; from Ohio.
- SPAUN PHILIP,** works for J. Dunbar, Sec. 10; P.O. Vanorin; Rep; from Ill.
- STEVENS A. M.** lives with his father, Sec. 30; P.O. Vanorin; Rep; Ill.
- STEVENSON GEO. T.** Druggist and Post Master, Lamoille; born in Bureau Co. Lamoille Tp. Aug. 18, 1850; family one daughter; wife was Miss Nellie J. Marriott, from Bureau Co. Lamoille Tp. Ill., born Dec. 12, 1855, married May 2, 1855; value estate, \$2,500; Rep.
- STEVENSON GEORGE,** P.O. Vanorin; Sec. 30, 234 acres, \$15,840; Rep; from Va.
- STANARD P.** P.O. Lamoille; Sec. 11, 80 acres, \$5,200; Rep; from N.Y.
- STANARD FRANK,** Wind Mill Business, Lamoille; Rep; from Ill.
- SULIVAN ANDREW,** Laborer, Lamoille; Rep; from Ill.

THOM GILBERT, Sec. 1; P.O. Lamoille; 50 acres; Rep; from Scotland.

THOMPSON CHAS. Retired; Lamoille; Rep; from Ohio.

TIMMINS PATRICK, works for J. Norman, Vanorin; Dem; from Ireland.

TINKER CHAS. Tinker; P.O. Vanorin; Rep; from Ills.

TUTTLE GEORGE, Laborer, Lamoille; Rep; from Ohio.

WADE MARY Mrs. Sec. 22; P.O. Lamoille; 143 acres; from Ohio.

WAGNER FREDRICK, Carpenter, Lamoille; Rep; from Penn.

WADE JOHN, Stock Dealer; P.O. Lamoille; born Richland Co. Ohio, Oct. 15, 1846, came to this Co. 1864; wife was Augusta Phillips, born Franklin Co. Mass. Feb. 13, 1854; married April 27, 1876; no children; owns 99 acres, value \$6,300; Rep.

WALKER FRANKLIN, Retired; Lamoille; Rep; from Vt.

WARD JOSEPH, Farmer and Stock Raiser, Sec. 8; P.O. Vanorin; born in Fayette Co. Penn. Jan. 5, 1823, came to this Co. March, 1866; has family, four sons and seven daughters; wife was Jemima Reed, from Coshocton Co. Ohio, born Nov. 10, 1829; married Jan. 31, 1848; has 202½ acres, value \$10,100; Rep.

WARD ROBERT, Retired; Lamoille; Rep; from England.

WARKINS V. Sec. 18, Vanorin; 120 acres; Dem; from Va.

WATTS JACK, works for Q. H. Norris, Sec. 36; P.O. Lamoille; Dem; from Ohio.

WAUGH R. Mason, Lamoille; Rep; from Penn.

WEATHERBEE OLIVER, Carpenter; P.O. Vanorin; Ind; from Mass.

WESCOT M. W. Sec. 31; P.O. Vanorin; 80 acres, value \$4,000; Rep; from N.Y.

WHEELER NATHAN, lives with Jos. Rambo, Sec. 1; P.O. Lamoille; Rep; from Ohio.

WHIPPLE S. C. School Teacher, Lamoille; Rep; from Ohio.

WHITE O. Farmer and Stock Raiser, Sec. 29; P.O. Vanorin; born in Warren Co. N. J. June 18, 1827, came to this Co. June, 1851; has family, three sons and three daughters; wife was Minerva Hammer, from Lawrence Co. Indiana, born May 2, 1834, and lived there six months, and been in this state ever since; married Dec. 30, 1852; has 510 acres, value \$25,500; Rep; Meth.

WHITE C. M. lives with father, Sec. 29; P.O. Vanorin; Rep; from Ills.

WHITNEY LYSANDER, Farmer and Stock Raiser, Sec. 6; P.O. Vanorin; born in Franklin Co. Mass. Nov. 13, 1820, came to this Co. Oct. 1856, and settled on the place where he now lives; has two daughters and one son; wife was Roxana Viner, from Berkshire Co. Mass. born March 29, 1819; married Sept. 25, 1842; has 253 acres, value \$18,775; Rep.

WHITNEY L. M. Farmer and Stock Raiser, Sec. 6; P.O. Vanorin; born in Franklin Co. Mass. Feb. 20, 1824, came to this Co. in the Spring of 1856; has family, one son, born Dec. 11, 1870; wife was Mary S. Rude, from Franklin Co. Mass. born Feb. 7, 1829; married Oct. 2, 1850; has 127 acres, value \$8,255; Rep.

WILEY M. lives with father, Sec. 8; P.O. Vanorin; Dem; from Ill.

WILEY M. A. Sec. 8; P.O. Vanorin; 96 acres; Dem; from N.Y.

WILLIAMS J. H. Farmer and Stock Raiser, Sec. 8; P.O. Vanorin; born in Culpepper Co. Va. Aug. 24, 1821, came to this Co. in March, 1851, and settled in Lamoille Tp; has family, five children; wife was Miss Elizabeth Shirk, from Lancaster Co. Penn. born Aug. 1831; married Aug. 15, 1849; has 460 acres real estate, value of property \$60,000; he served 1 year in the Mexican war; Dem.

WILLIAMS SOLOMON, Farmer and Stock Raiser, Sec. 12; P.O. Lamoille; born in Hampshire Co. Town of Amherst, Mass. May 1, 1809, came to this Co. in the Fall of 1837, and settled in this Tp; has one son by first wife, three sons and one daughter by second wife; first wife was Harriet D. Smith, from Hampshire Co. Mass. born Aug. 17, 1809, she died Feb. 16, 1853; he married again to Frances Prime, from Ticonderoga, N.Y. born Nov. 16, 1837, married May 24, 1885, she died April 21, 1874; he has 522 acres real estate, value \$52,000; Rep.

WILLIAMS J. Sec. 30; P.O. Vanorin; 5 acres, value \$400; Rep; from N. H.

WILLIAMS O. Sec. 12; P.O. Lamoille; 426½ acres, value \$13,000; Rep; from Mass.

WILLIAMS WM. lives with father, Sec. 8; P.O. Vanorin; Dem; from Ill.

WILLIAMS WM. works for S. Williams, Sec. 12; P.O. Lamoille; Rep; from Mass.

WILKINSON W. C. Station Agent, Lamoille; Rep; from Ohio.

WOOD CHAS. Stock Breeder, Lamoille; Rep; from N.Y.

WOOD E. B. Sec. 16; P.O. Vanorin; 160 acres, value \$8,000; Rep; from N.Y.

WOODS JOHN, Merchant, Lamoille; Rep; from Vt.

MILO TOWNSHIP.

- A**DAMS A. Sec. 32; farmer, renter; Liberal; born Ill.
ADAMS B. Sec. 26; P.O. Milo; carpenter; Dem; Lib.
- ALBRECHT JOHN C.** Farmer, Sec. 7; P.O. Lombardville; born in Indiantown, Bureau Co. Nov. 1, 1850; he has lived in this county about twenty-six years; his father is one of the oldest settlers; he rents his father's farm; has held office of Path-master; he married Miss Fliza Reiser, April 29, 1875; she was born in Tazewell Co. this state; they have one child, little girl, Emma Matilda Albrecht, born Sept. 16, 1876; Mennonite; value personal property \$1,000.
- ALPAUGH A.** Sec. 20; P.O. Bradford; laborer; Rep; Meth; born N. J.
ALPAUGH S. Sec. 33; laborer; Rep; Lib; born N. J.
- AMES E.** Sec. 30; P.O. Bradford; laborer; Dem; Lib; born Ill.
- ANDREWS O. F.** P.O. Milo; house mover; Dem; Lib; born Michigan.
- AUSTIN W. S.** Sec. 32; P.O. Milo; farmer; Ind; Lib; born Ohio; owns 120 acres, val. \$6,000.
- B**ARTO WM. F. Sec. 12; P.O. Tiskilwa; farmer, renter; Rep; Meth. pref; born N.Y.
BELL R. Sec. 20; P.O. Bradford; farmer; Rep; Meth; born England; 80 acres, \$4,000.
- BENNETT A. M.** lives with father, Sec. 15; P.O. Milo; Rep; Meth; born Ind.
- BENNETT GEO. W.** Farmer, Sec. 15; P.O. Milo; born in Manchester, Dearborn Co. Ind. Aug. 1, 1819; he lived in Indiana about thirty-two years, then removed to this state and this county in the year 1851, and has lived here twenty-five years; he holds office of Justice of the Peace in this town; Rep; Meth; owns 90 acres of land, value \$6,000; he married Miss Drusilla Jane Botham, Jan. 6, 1859; she was born in Maryland; they have eight children, six daughters and two sons; have lost three daughters.
- BENTLEY E.** Sec. 26; P.O. Milo; farmer; Rep; Meth; born Ky; 85 acres, value \$5,000.
- BENTLEY FESTUS,** Farmer, Sec. 26; P.O. Milo; born Knightstown, Henry Co. Ind. Feb. 5, 1841; lived there about twelve years; came to this state and county in 1853, and has lived here twenty-three years; has held office of Road-master; was in the army, Co. D, 47th Ill. Infantry; was in the battles of Corinth, Vicksburg, Iuka, and a number of others, and honorably discharged; Rep; Meth; owns 160 acres land, value \$10,200; married Miss Maria J. Reid, Dec. 25, 1870; she was born in Scott Co. Ind; have two children, one boy and one girl.
- BERRIT EDWIN E.** Sec. 23; laborer; Rep; Lib; born N.Y.
- BLAISDELL HORACE,** Sec. 21; P.O. Milo; farmer; Rep; Lib; born Me; 110 acres, \$6,000.
- BLUMB ANDREW,** Sec. 7; P.O. Bradford; farmer, renter; Dem; Cath; born Ill.
- BOARDMAN JOS.** Sec. 20; P.O. Bradford; farmer; Rep; Meth; born England; 120 acres.
- BONERSACK GEORGE,** Sec. 25; P.O. Henry; farmer, renter; Dem; Pres; born Ohio.
- BOTHAM JOHN S.** Sec. 20; P.O. Bradford; farmer; Rep; Lib; born Penn; val. prop. \$5,000.
- BOWMAN JACOB,** Farmer, Sec. 9; P.O. Lombardville; born in Clermont Co. Ohio July 22, 1806; lived in Ohio about twelve years, went to Indiana and lived there about thirty-seven years and came to this state and this county April 4, 1856, and has lived here over twenty years; has held office of Town Assessor, also School Trustee and School Director; Ind; Lib; he owns 160 acres land, value \$12,000; he married Miss Mary Gudgel, May 26, 1832; he was born in Fayette Co. Penn. Jan. 20, 1810; her mother, Mrs. Sarah Gudgel, lives with them, she was born in Chester Co. Penn. March 31, 1786, and is 91 years old; they have had nine children.
- BOWMAN JASPER,** lives with father, Sec. 9; P.O. Lombardville; farmer; Ind; born Indiana.
- BREWER BENJAMIN,** Sec. 8; P.O. Bradford; farmer; Ind; Univ; born N.Y.; 80 acres.
- BRIDGEMOON H.** lives with father, Sec. 5; P.O. Lombardville; Rep; Luth; born Germany.
- BRIDGROOM JACOB,** Farmer, Sec. 5; P.O. Lombardville; born in Dukedom Saxony Altenburg, Dec. 1, 1819; he lived in Germany thirty-four years, and came to this county in 1851, lived in Steubenville, Ohio, four months; came to this state in the Spring 1855, lived in Leona Co. fourteen years, and came to this county March 4, 1869; Rep; Luth; owns 157 acres land, value \$11,625; he married Miss Johanna Schram, step-daughter of Gottfret Thurm, April 17, 1841; she was born in Saxony Altenburg, Germany, Feb. 22, 1822, they have eight children, two sons and six daughters; lost three daughters.

BROOKS FRANCIS, Farmer, Sec. 20; P.O. Bradford; born in Licking Co. Ohio, Aug. 26, 1831; lived in Ohio about seven years; came to this state in Knox County in 1838, lived there about twenty-three years, came to this county in 1861, and has lived here fifteen years; Rep; F. W. Bapt; owns 62½ acres land, value \$4,500; he married Miss Lydia Irene Blaisdell, July 7, 1859; she was born in Oxford Co. Me. Feb. 19, 1833, and came to this state in 1837; they have two children, one daughter, Eva Florence, and one son, Fred. Elmer; her mother, Mrs. Louise Blaisdell, 66 years old, resides with them; she was born in Kennebec Co. Me.

BROWN CALVIN, Sec. 13; P.O. Milo; farmer, renter; Dem; Lib; born N. J.

BROWN JOHN W. Farmer, Sec. 14; P.O. Milo; born in Lancashire, England, May 7, 1801; lived in England about thirty years, and came to this country in 1831; lived in Penn, near Philadelphia and in N.Y. State about ten years; came to this state and county in 1841, and has lived here thirty-five years; one of the earliest settlers, only few log houses here then; he sold his first crop of wheat at 31 cents per bushel in trade; has carted wheat to Chicago; Rep; Epis; owns 170 acres land, value \$10,200; married Miss Ann Pilkington, at Frankfort, Penn. Dec. 17, 1836; she was born in Acrinton, Lancashire, England, June 20, 1807; she came to this country in 1834, and has been here forty-three years; she has been a member of the Baptist Church forty-five years; they have five children, two sons and three daughters.

BROWN THOMAS, Sec. 14; P.O. Milo; farmer; Rep; Lib; born Ill.

BRUCE FRANK, Sec. 23; P.O. Milo; laborer; Rep; Meth; born Ill.

BRUCHER FRANK, Sec. 8; laborer; Dem; Cath; born Ill.

BURKEY JOS. Sec. 4; P.O. Lombardville; farmer; Rep; Mennonite; from Germany; 160 ac.

BURTON F. M. Sec. 4, P.O. Lombardville; farmer, renter; Rep; Meth; born Ind.

BURTON J. B. Sec. 3, P.O. Milo; laborer; Rep; Meth; born Ind.

BURNSIDE S. Sec. 24, P.O. Milo; farmer; Dem; Lib; born Ind.

BRITTON SAMUEL, Sec. 33, P.O. Bradford; farmer; Lib; Christian; born Ill.

CAPIERRUNE J. Sec. 27, P.O. Milo; farmer; Rep; Meth. pref; born Ill.

CAPPERUNE THOMAS J. Sec. 27, P.O. Milo; farmer; Rep; Lib; born Ill.

CAPPERRUNE THOS. R. Farmer, Sec. 27, P.O. Milo; born in Kent Co. Delaware, Aug. 11, 1816; lived in Maryland about thirteen years; lived in Ohio about seven years; came to this state and lived in Knox Co. about nine years; came to this county in 1849, and has lived here twenty-seven years; one of early settlers; has held office of Town Collector; has held office of Road Commissioner and School Director a number of years; Rep; Meth; owns 182 acres land, value \$9,100; he married Miss Caroline Corbin, Aug. 4, 1842; she was born in Chester Co. Penn. July 2, 1810; they have six children, three sons and three daughters.

CAYWOOD JOSEPH, Farmer, Sec. 26, P.O. Milo; born in Burkitsville, Frederick Co. Maryland, Feb. 25, 1828, and lived there about five years; lived in Sandusky and Montgomery, Ohio, about fourteen years; he came to this state in 1847, and came to this county in 1854, and has lived here twenty-two years; has held office of School Director in this District; Rep; Freewill Bapt; owns 160 acres land, value \$9,600; he married Miss Mary Ellen Chenowith, March 4, 1852; she was born in the State of Ind. Feb. 1, 1833; they have eight children, three sons, then three daughters, then two sons.

CAYWOOD THOS. E. Sec. 18; farmer, renter; Rep; Lib; born Ill.

CHAMBERS JOHN, Sec. 27; farmer; Rep; Bapt. pref; born Ill.

CHENORTH SAMUEL, Sec. 19; farmer, renter; Rep; Lib; born Ill.

CHESNEY WILLIAM, Farmer, Sec. 12, P.O. Tiskilwa; born in Wheatland Township, Bureau Co. July 17, 1858; lived in that town two years; lived in Town of Macon eight years, and has lived in Town of Milo eight years; Rep; Meth. pref; 250 acres belonging to estate, value \$15,000; he manages and works farm of the estate of 160 acres; he has one brother and one sister in Town of Wheatland, and one brother lives with him.

CHRISMAN ELISHA D. Farmer, Sec. 26, P.O. Milo; born in Berkeley Co. W. Va. July 23, 1824; lived in that state and in Ohio about twelve years, and came to this state in 1837; lived in Knox Co. fifteen years; came to this county in April, 1852, and has lived here twenty-four years; he has held office of Commissioner of Highways, and office of School Trustee and School Director; Rep; Meth; owns 150 acres land, value \$9,000; he married Miss Elizabeth Caywood, April 4, 1852; she was born in Frederick Co. Maryland, Dec. 6, 1829, she lived in Ohio, and came to this state in 1843; they have four children, one son and three daughters.

CHRISMAN F. W. Sec. 26, lives with his father; Rep; Meth; born Ill.

CHRISMAN J. A. Sec. 34, P.O. Milo; farmer; Rep; Meth; born Ohio; val. prop. \$6,000.

- CHRISTIANSOHN PETER, Sec. 20; P.O. Milo; laborer; Rep; Luth; born Sweden.
- CLARK G. M. Sec. 30; farmer, renter; Rep; Lib; born Ill.
- CLARK J. N. Sec. 30; farmer; Rep; Lib; born N. H.; 100 acres, val. prop. \$3,000.
- CLARK THOMAS, Sec. 14; farmer; Rep; Campbellite; born Canada; 87 acres, val. \$4,000.
- CLARK THEODORE, Sec. 36, P.O. Henry; farmer; Rep; Lib; born Ill.
- COLLINS FRANK, Sec. 34, P.O. Milo; laborer; Rep; Christian; born Penn.
- COLWELL SAMUEL, Sec. 29, P.O. Bradford; carpenter; Rep; Lib; born Penn.
- CORBIN BENJAMIN FRANKLIN ANDERSON**, Farmer, Sec. 30, P.O. Bradford, born in Knox Co. Illinois, Oct. 27, 1839; Rep; Lib; owns 220 acres of land, value \$15,400; he lived in Knox Co. about twelve years, then came to Bureau Co. in 1850, and has lived here twenty-six years; he holds office of Road Commissioner; has held office of Overseer of Roads; he married Miss Sarah E. Reed, Nov. 6, 1867; she was born in Scott Co. Ind. April 16, 1844; they have one child, little girl, Edith Emily, born Oct. 6, 1869; they have lost two boys and one girl.
- CUDWORTH SAMUEL, P. Sec. 21, P.O. Milo; wheelwright; Rep; Christian; born Mass.
- CULPON E. J. Sec. 35, P.O. Bradford; lives with father; Rep; Lib; born Ill.
- CULTON JOHN J.** Farmer, Sec. 35, P.O. Bradford, Stark Co; born in Tennessee, April 20, 1807, lived in that state and in Kentucky sixteen years; came to this state in 1831; lived in Fulton Co. about twenty years, and in Mason Co. eight years; came to this county in 1859, and has lived here seventeen years, and has lived in this state forty-five years; one of the oldest settlers; has held office of Constable four years, and holds office of Roadmaster; Rep; Lib; owns 82 acres land, value \$6,000; married Miss Abigail Mitchell, Feb. 19, 1829; she was born in Ky. May 4, 1809; they have nine children, four sons and five daughters; have lost two children.
- CULTON W. Sec. 27, P.O. Bradford; farmer, renter; Rep; Pres. pref; born Ill.
- DANSON F. H.** Sec. 15, farmer, renter; Rep; Meth; born Penn.
- DAVIS R. Sen. Sec. 35; school teacher; Rep; Seventh-day Bapt; born New Jersey.
- DEYO P. Sec. 35, P.O. Bradford; farmer; Rep; Lib; born New York; owns 320 acres, \$15,000.
- DEYO R. H. Sec. 35, P.O. Bradford; farmer; Rep; Lib; born New York.
- DOTY ROBERT**, Farmer, Sec. 11, P.O. Tiskilwa; born in Tompkins Co. New York, March 28, 1834, lived in N. Y. State about twenty-two years; lived in Minnesota about one year; came to this state and Bureau Co. in 1857, and has lived here about nineteen years; has held office of School Director; Rep; Lib; owns 240 acres land, value \$10,000; he married Miss Louise Snow, Feb. 7, 1856; she was born in Tompkins Co. N. Y. June 6, 1834; they have three children, sons, Frank S. 18 years old, Chas. W. 16 years old, Halsey R. 14 years old.
- DRISCOLL PAT. Sec. 3; farm renter; Dem; Cath; born Ireland.
- DRIVER E. Sec. 22, P.O. Milo; farmer, renter; Lib.
- ECKERT AARON**, Sec. 8, P.O. Lombardville; farmer, renter; Ind; Lib; born Pa.
- ELLIOTT A. Sec. 22; P.O. Milo; laborer; Dem; Christian; born Ind.
- FAIRBANKS JAS.** Sec. 11; P.O. Milo; lives with father; Rep; Meth; born Ind.
- FAIRBANKS SEWELL, Sec. 11; P.O. Milo; lives with father; Rep; Meth. born Ind.
- FAIRBANKS ABRAHAM**, Farmer, Sec. 26; P.O. Milo; born in Dearborn Co. Ind. Sept. 23, 1841; lived there eleven years; came to this state and county in 1852, and has lived here twenty-four years; Rep; Bapt; value of personal property, \$1,000; he rents farm of E. Bentley, was in the army in the 17th I.V.I., Company A; was in several severe battles, and was honorably discharged; he married Miss Sarah Custear, Feb. 25, 1873; she was born in Ohio.
- FAIRBANKS ALEXANDER**, Farmer, Sec. 11; P.O. Milo; born in Mass. Sept. 8, 1808, lived in New York State about ten years; moved to Indiana, and lived there about thirty years; came to this county and state in 1855, and has lived here twenty-one years; has held the office of School Director; Rep; Meth; owns 100 acres of land, value \$8,000; he married Mrs. Catharine Pardon, Feb. 2, 1831; she was born in New York State, Feb. 2, 1812, they have had eleven children—nine sons and two daughters; have lost four children; they had five sons in the army.
- FAIRBANK STOKELY, Sec. 11; P.O. Milo; farmer; Rep; Meth; born Ind.
- FATE C. W. Sec. 28; P.O. Milo; farmer; Rep; Meth; born Ohio; 55 acres, val. \$3,000.

FATE JOHNSTON M. Farmer, Sec. 28; P.O. Bradford; born in Perry Co. Ohio, Dec. 21, 1833; lived in Ohio about twenty-one years, then came to this state, in Bureau Co. in Feb. 1855, and has lived here about twenty-two years; he represents this town in Board of Supervisors of Bureau Co. and has held the office of School Director for many years; Rep; Meth; owns 322 acres of land, value \$20,125; he married Miss Mary Jane Reed, Dec. 17, 1857, she was born in Perry Co. Ohio; they have three children, all sons.

FINNEGAN JOHN, Sec. 17; P.O. Bradford; farmer; Dem; Cath; 160 acres, val. \$8,000.

FORD W. Sec. 1; farmer, renter; Dem; Christian; born Ky.

FULKERSON WASHINGTON, Farmer, Sec. 31; P.O. Bradford; born in town of Benton, Yates Co. N.Y., June 29, 1822, and lived in that state about twenty years; came to this state, Fulton Co. Dec. 2, 1844, and came to this county in 1856, and has lived here twenty years; has held office of School Director and Constable; Rep; Bapt; owns 124 acres of land, value \$7,440; he married Miss Hannah C. Britton, March 4, 1855; she was from New York State; they have four children—two sons and two daughters.

GALLAHER SAMUEL, Sec. 22; P.O. Milo; merchant; Ind; Lib; born Ind.

GRISWOLD A. R. Sec. 26; P.O. Milo; farmer; Rep; Lib; N.Y.; 240 ac. val. \$12,000.

GRISWOLD CHAS. Sec. 21; P.O. Milo; lives with father; Rep; born Ill.

GRISWOLD CHESTER C. Sec. 25; farmer; Rep; Christian; born Ill.

GRISWOLD GEO. W. Sec. 23; P.O. Milo; farmer; Rep; Lib; 160 ac. val. \$8,000; born N.Y.

GRISWOLD JOHN, Sec. 21; P.O. Milo; lives with father; Rep; Lib; born Ill.

GRISWOLD JOHN, Farmer, Sec. 25; P.O. Milo; born in Champion, Jefferson Co. N.Y. Dec. 31, 1831, and lived in that state thirty-five years; came to this state in Bureau Co. Jan. 1867, and has lived here since; has held office of Road Commissioner, School Director, and Path-master; Rep; Meth; owns 160 acres of land, value \$8,000; married Miss Olive Relyea, March 5, 1854; she was born in Pamela, Jefferson Co. N.Y. July 20, 1831; they have five children—four daughters and one son; lost two children.

GRISWOLD JOHN A. Farmer, Sec. 21; P.O. Milo; born in Herkimer Co. N.Y. Sept. 15, 1808, and lived in that state about twenty-nine years; lived in Toledo, Ohio, one year; came to this Co. in 1837, and has lived here thirty-nine years; one of the earliest settlers; only one house here when he came; he is the oldest resident settler in this town; has held office of Road-master, also office of School Director; Rep; Meth. owns 220 acres of land, value \$13,200; he married Miss Maria Steinbrook, March 27, 1839; she was from Penn; they have seven children, three sons and four daughters; lost one son and two daughters.

GRISWOLD MARY J. Mrs. widow, Sec. 25; Bapt; born N.Y.; owns 170 ac. val. \$8,500.

GRISWOLD THERON A. Sec. 23; P.O. Milo; lives with his father; Rep; Lib; born N.Y.

GRISWOLD WATSON, Sec. 28; farmer, renter; Rep; Lib; born N.Y.

GORMAN JOHN, Sec. 18; P.O. Bradford; farmer, renter; Dem; Cath; born N.Y.

GRANGE H. Sec. 12; P.O. Milo; farmer; Rep; Meth; born Pa; owns 160 ac. val. \$9,000.

GRANGE R. Sec. 11; P.O. Lombardville; farmer, rents; Rep; Lib; born N.Y.

GREEN JASPER, Sec. 9; P.O. Lombardville; farmer, renter; Dem; Meth; born Ill.

GRESSER W. H. Sec. 18; P.O. Milo; laborer; Ind; Cong; born Mo.

GUDGEL JAS. H. Sec. 16; P.O. Milo; farmer; Dem; Christian; 140 ac. val. \$7,000; born Pa.

GUDGEL JOS. T. Sec. 16; P.O. Milo; lives with father; Dem; Lib; born Ill.

GUDGEL O. Sec. 22; P.O. Milo; laborer; Rep; Lib; born Ill.

HARRIS SARAH J. widow, Sec. 25; Meth; born Md; owns 60 acres, val. \$3,000.

HARRIS JAS. Sec. 25; farmer; Meth; born Ill.

HARRIS JOSEPH W. Farmer, Sec. 24; P.O. Fiskilwa; born in Valley Falls, R. Island, Jan. 16, 1819; lived in that state eighteen years; came to this state and county in 1840 and has lived here thirty-seven years; one of earliest settlers; only one resident, John Griswold, in this town that was here when he came; has represented this town in Board Supervisors of Bureau Co. five or six terms; Greenbacker; Quaker; owns 312 acres land, value \$15,600; was in army four years; enlisted in 57th Reg. Ill. Infantry; was 1st Lieut. Co. F.; was in battles Ft. Donelson, Shiloh and Corinth; was wounded at Shiloh; had charge of three contraband camps at Pulaski, Tunnel Hill and Hobbs Plantation, North Alabama, in Gen. Dodge's Division for three years and for six months after close war—only one in that department; married Miss Fannie Hall Jan. 16, 1846; she was born in Derbyshire, England; they have one child, son, Wm. H. Harris; he was born June 28, 1856.

HARRIS WILLIAM, Sec. 25; P.O. Milo; laborer; Rep; Lib; born Ill.

- HAMMOND JAMES T.** Farmer, Sec. 32; P.O. Bradford; born in Perry Co. Ohio, Jan. 2, 1832; lived in Ohio twenty-three years; went to Wisconsin in 1856, and lived there seven years; came to this state in 1863, and to this county same year; lived in Marshall Co. four years; has held office of Road Commissioner, and also School Director; Rep; Meth; owns 180 acres of land, value \$10,800; married Miss Margaret M. Reed, Nov. 6, 1856; she was born in Perry Co. Ohio, Dec. 24, 1835; they have two children, William C. and Charles E.
- HARSH WM.** Farmer, Sec. 3; P.O. Tiskilwa; born Washington Co. Pa. Feb. 4, 1834; lived in that state about three years; lived in Ohio about ten years; came to this state and county in 1848, and has lived here twenty-eight years on the farm where he now lives; he has held office of School Director number of years; Rep; Lib; owns 320 acres land, value \$19,200; he married Miss Mary J. Bacon June 5, 1861; she was born in Hancock Co. Ohio Sept. 9, 1810; they have three children, two daughters and one son, aged fourteen years, twelve years, and eighteen months.
- HASKINS GEO.** Sec. 15; P.O. Milo; farmer; Rep; Meth; born N.Y.
- HASKINS N.** Sec. 15; P.O. Milo; lives with father; Rep; Meth.
- HASKINS O.** Sec. 21; P.O. Milo; carpenter; Rep; Chris; born N.Y.
- HASKINS W.** Sec. 32; P.O. Bradford; farmer; renter; Rep; Meth; born N.Y.
- HATCH HEMAN,** Sec. 1; P.O. Milo; farmer; renter; Rep; Lib; born N.Y.
- HAY ROBERT,** Farmer, Sec. 29; P.O. Bradford; born in Jefferson Co. Ind. Sept. 30, 1821; Rep; Christian; he owns 400 acres land, value \$30,000; he lived in State Ind. twenty-nine years; came to this state and Bureau County in 1850 and has lived here twenty-six years; one of the early settlers; he has held office of Road Commissioner and School Director; he married Miss Margaret Crawford March 12, 1845; she was born in Jefferson Co. Ind. Oct. 15, 1826; they have twelve children, seven sons and five daughters; have lost two daughters.
- HAY THOS.** Sec. 29; P.O. Bradford; farmer, lives with father; Rep; Chris; born Ill.
- HAYWOOD E.** Sec. 22; P.O. Milo; laborer; Dem; Lib; born N.Y.
- HENNEBERY WALTER,** Sec. 17; P.O. Bradford; farmer; Ind; Cath; born Ireland; 160 ac.
- HINES R.** Sec. 28; P.O. Milo; laborer; Rep; Chris; born Scotland.
- HINKINS ELIZABETH** Mrs. widow, Sec. 14; born Pa.; 80 acres, \$4,000.
- HINMAN H. B.** Sec. 2; P.O. Milo; farmer; Rep; Lib; born Ill; 220 acres, \$10,000.
- HINMAN H. B.** Sec. 21; P.O. Milo; farmer; Rep; Lib.
- HOLCOMB HOMER B.** Sec. 29; P.O. Bradford; lives with his father; Rep; Meth. pref.; Ohio.
- HOLCOMB GEORGE,** Farmer, Sec. 29; P.O. Bradford; born Perry Co. Ohio, Dec. 16, 1821; lived in that state about thirty-two years; he came to this state and county in Fall of 1853, and has lived here twenty-three years; he has held office Road Commissioner, Overseer Roads and School Director; Rep; Meth; he owns 340 acres land, value \$22,800; he married Miss Sarah McGinness in Aug. 1843; she was born in Chester Co. Pa.; she died May 23, 1874; they had four children, two living; he married Miss Ann L. White Feb. 18, 1875; she was born in Muscatine, Iowa, Feb. 19, 1850; they have one child, little girl.
- HOPKINS TILDEN E.** Farmer, Sec. 2; P.O. Tiskilwa; born in Alleghany Co. N.Y. April 22, 1837; Rep; Pres; he owns 360 acres land, value \$18,000; he lived in N.Y. State twenty-eight years; was in publishing business in Philadelphia and published map State Ill; has lived in this county twelve years; carries on large dairy farm of eighty cows; married Miss Carrie E. Todd May 2, 1865; she was from Rochester, N.Y.
- HOW D. J.** Rev. Sec. 22; P.O. Milo; minister; Rep; Chris; born Ohio.
- HOXEY DAVID A.** Sec. 21; P.O. Milo; mason; Rep; Meth; born Mass.
- HUBBARD A. C.** Sec. 23; cheese-maker; Rep; Lib; born N.Y.
- HUNTER E. D.** Sec. 13; P.O. Tiskilwa; farmer; Rep; Lib; born N.Y.; val. prop. \$20,000.
- JOHNS FRIEDRICH,** Farmer, Sec. 14; P.O. Milo; born near Mecklenburg, Prussia, Germany, April 29, 1825; lived in Germany about twenty-nine years; came to this country in 1854, he lived in Ky., Virginia and Ohio about two years; he came to this state and county in 1856 and has lived here twenty years; he has one sister and one brother living in Prussia, Germany; Dem; Luth; owns 80 acres land, value \$4,000.
- K** **KERNS JOHN A.** Sec. 22; P.O. Milo; farmer; Ind; Chris; born Ind.
- KISSICK HENRY,** Sec. 13; P.O. Tiskilwa; farmer, renter; Ind; Lib; born Ky.
- KISSICK FRANCIS M.** Farmer, Sec. 11; P.O. Tiskilwa; born in Fleming Co. Ky. Aug. 30, 1837, lived in State Ky. twenty-seven years, then came to State Illinois and to this county in 1864 and has lived here twelve years; has held office of Path-master; Rep; Meth; owns 80 acres land, value \$3,200; owns 129 acres land in Ky. value \$645; total val. \$3,845; he married Miss Joan Hayden April 11, 1860; she was born in Fleming Co. Ky. Dec. 24, 1843; they have four children, three girls, one boy, lost one son, one daughter.

KEERNS ROBERT M. Farmer, Sec. 22; P.O. Milo; born Lawrence Co. Ind. Jan. 31, 1827; lived in that state twelve years; came to this state and county in 1839, one of early settlers; the poles of wigwams made in Black Hawk war were standing at that time, only three houses and settlers in the Grove then; lived in Fulton Co. five years; has represented this town Board Supervisors of this county three terms; has been School Treas. for ten years and Justice Peace eight years, also Town Assessor and Town Collector; Rep; Christian; 220 acres land, value \$12,000; he married Miss Sarah Jane Gudgeon June 3, 1855; she was born in Ind. June 1, 1833; they have five children, daughters, lost one son.

LAMB CHARLES A. P.O. Milo; Sec. 26; lives with his father; Dem; Lib; born N.Y.
LAMB W. R. Sec. 26; P.O. Milo; farmer; Dem; Lib; born N.Y.; owns 85 ac. val. \$5,000.
LAMB WILLIAM R. Sec. 26; P.O. Milo; lives with his father; Dem; Chris; born N.Y.
LEA WILLIAM P. Sec. 7; P.O. Milo; laborer; Rep; Lib; born Ill.
LOMBARD WILLIAM. Sec. 32; P.O. Bradford; farmer, renter; Rep; Lib; born Pa.
LONNON J. V. Sec. 18; P.O. Bradford; farmer; Rep; Epis; born Ill; 90 acres, val. \$4,500.
LORD LAWRENCE, Sec. 8; P.O. Lombardville; farmer; Rep; Lib; born England; 80 ac.
LUTHER JOSEPH, P.O. Milo; blacksmith; Rep; Christian; born Mass.
LUTHER S. Sec. 21; P.O. Milo; blacksmith; Rep; Luth; born Mass.

MCCOLLUM D. C. Sec. 8; P.O. Lombardville; farmer; Rep; Univ; born N. V.
MCCULLOUGH J. L. Sec. 32; P.O. Bradford; farmer; Rep; Lib; born N. V.; \$10,000.
MCKEAN GERMAN, Sec. 19; lives with father; Dem; Lib; born Pa.
McKEAN JAMES, Farmer, Sec. 19; P.O. Bradford, Stark Co; born in Fayette County, Penn. in Oct. 1820; lived in State of Penn. about thirty-six years, and came to this state, Bureau Co. April 1, 1857, and has lived here about twenty years; has held office of School Director and Roadmaster; Dem; Pres. pref; he owns 320 acres land, value \$20,000; married Minerva E. Hair, of Fayette County, Pa. in 1844; she died Aug. 25, 1853; they had five children, lost one; he married Mary Ann Wylie, April 12, 1855; she was from Fayette Co. Penn; had one child, which died.
MCKEAN R. L. Sec. 19; lives with father; Dem; Lib; born Pa.
MCKEAN THOMPSON, Sec. 19; lives with father; Dem; Lib; born Pa.
MCLANE JOHN, Sec. 23; P.O. Milo; lives with father; Ind; Meth; born Pa.
McLANE THOS. Farmer, Sec. 23; P.O. Milo; born in Fayette County, Pa. June 15, 1825; lived in State of Penn. about thirty-one years; came to this county and state in Spring, 1856, and has lived here over twenty years; he has held office School Director, this district; Rep; Meth; he owns 160 acres land, value \$6,400; he married Miss Minerva Gallentine, Nov. 5, 1847; she was born in Fayette County, Pa; they have ten children, five sons and five daughters; lost one daughter; lost one son in the army.
MANVILLE J. D. Sec. 11; farmer, renter; Rep; Meth. pref; born N. Y.
MAPLE JOHN, Farmer, Sec. 15; P.O. Milo; born in Wayne. Greene County, Penn. Nov- 25, 1817; lived in Penn. about forty years, then came to this state, Bureau Co. in 1856, and has lived here twenty years; has held office of Path-master, his district; Dem; Lib; owns 120 acres land, value \$6,000; he married Miss Margaret Franks, Aug. 13, 1834; she was born in Penn; they have four children, two boys and two girls; have lost three children.
MAPLE S. Sec. 10; P.O. Milo; farmer; Dem; Lib; born Pa; 120 acres, val. \$4,000.
MARTIN L. Sec. 32; lives with son; Dem; Lib; born Mass.
MASON CHAS. Farmer, Sec. 4; P.O. Lombardville; born in Cumberland, R. Island, March 5, 1809; lived in R. I. about seventeen years; lived near Springfield, Mass. about eighteen years, and lived in that state about thirty years; came to this state and county in Spring, 1855, and has lived here twenty-one years; has held office of Road Commissioner in Indiantown for six or seven years; also Road Commissioner in this town; he holds office of Justice of Peace; Rep; Lib; own- 160 acres land, value \$10,000; married Miss Harriet B. Hazen, at Watertown, Mass., Dec. 1, 1831; she was born in Groton, Mass., March 3, 1805; have had four children; only one child living, a son, Chas. H. Mason.
MASON CHARLES H. Sec. 4; P.O. Lombardville; farmer, lives with father; Rep; Lib; Mass.
MALETTE GEORGE S. Sec. 15; P.O. Milo; lives with father; Dem; Epis; born Ill.
MALETTE JAMES F. Sec. 15; P.O. Milo; farmer; Ind; Epis; born R. I; 380 ac. val. \$15,000.
MALETTE JAMES F., Jr. Sec. 15; P.O. Milo; farmer, renter; Dem; Lib; born Ills.
MELICK JACOB A. Sec. 36; P.O. Henry; farmer; Rep; Meth; born N. J; 180 ac. val. \$9,000.
MURPHY J. Sec. 9; laborer; Dem; Cath; born Ireland.

- NEALE DAVID**, Sec. 31; P.O. Bradford; farmer, renter; Rep; Meth. pref; born England.
- NEVITT PETER W.** Sec. 28; P.O. Milo; farmer; Rep; Meth; born Ill.
- NEVITT ELIZABETH Mrs.**, Widow, Sec. 23; P.O. Milo; born in Putnam Co. Ohio, Feb. 13, 1810; lived in that state about ten years; lived in Indiana about eight years; came to this state, in Warren Co. 1837; lived in state thirty-nine years; lived in Missouri five years, and has lived in this county thirty years; one of earliest settlers; 424 acres land belong to estate, value \$24,640; Meth; she married Mr. Allen J. Nevitt, March 4, 1833; he was born in Kentucky, Aug. 1, 1818; he died Aug. 5, 1865, forty-seven years old; she has eight children, three sons and five daughters; has lost five children.
- NEVITT DANIEL F.**, Farmer, Sec. 30; P.O. Milo; born in town of Milo, Bureau Co. Ills. Sept. 25 1852; he has lived in this county and this town twenty-four years; he has held offices of School Director and Road-master; Rep; Meth; owns an interest in his father's estate of 424 acres, val. \$24,000; married Miss Mary R. Thompson, Jan. 29, 1875; she was born in Mercer Co. Pa. Aug. 27, 1853; they have one child, girl, Minnie May, born Aug. 16, 1876.
- NICKERSON JAMES M.** Sec. 21; farmer, renter; Ind; Lib; born N. Y.
- OWENS D.** Sec. 30; P.O. Bradford; laborer; Dem; Cath; born Ireland.
- PARDUE A. C.** Sec. 15; P.O. Milo; farmer; Rep; Meth. pref; born Ind; 40 acres.
- PARKER ROBERT**, Sec. 33; P.O. Milo; farmer, renter; Rep; Epis; born Ireland.
- PARDUE ANTHONY A.** Physician; Farmer, Sec. 15; P.O. Milo; born six miles from Brunswick, N. J. July 16, 1806; moved to New York State when two years old; lived there about eight years; then lived in Ind. about ten years; lived near Cincinnati, Ohio, about twelve years; then lived in Ind. twelve years; came to this state and county in 1855, and has lived here twenty-one years; he has practiced medicine here for twenty years; Rep; Meth; owns 160 acres land, val \$6,400; he married Miss Rhoda Greenham, Dec. 25, 1832; she was born in Somersetshire, England, in Feb. 1813; she died Dec. 9, 1870; has ten children, three sons and seven daughters; has lost three children.
- PEER ISAAC**, Sec. 30; laborer; Dem; Meth; born N. J.
- PETTERSON M.** Sec. 26; laborer; Rep; Luth; born Sweden.
- PETTFEGREW B.** Sec. 12; P.O. Tiskilwa; laborer; Rep; Epis; born Ill.
- PETTFEGREW D. E.** Sec. 25; P.O. Milo; farmer; Rep; Meth; born Ind; 170 acres. \$6,000.
- PETTFEGREW J. N.** Sec. 17, P.O. Bradford; farmer; Ind; Lib; born Ind; \$3,000.
- PHILIPS C.** Sec. 34; P.O. Milo; farmer; Rep; Meth; born Conn; 280 acres, value \$14,000.
- PHILIPS DANIEL**, Sec. 31; P.O. Milo; lives with father; Rep; Lib.
- PHILIPS ROGER W.** Sec. 31; P.O. Milo; lives with father; Rep; Meth.
- PUTMAN JAMES**, Sec. 22; P.O. Milo; laborer; Rep; Lib; born Michigan.
- RADKE AUG.** P.O. Lombardville; farmer; Dem; Luth; born Germany; 152 acres, \$7,500.
- RADKE GUSTOLF**, Sec. 6; P.O. Lombardville; lives with father; Dem; Luth; Ger.
- REAL MICHAEL**, Farmer, Sec. 17; P.O. Bradford; born in County Limerick, Ireland, Dec. 29, 1832, lived in Ireland about 18 years, and came to this country in 1850; came to Peoria, this state; lived there six months; came to Bureau Co. in 1850; he lived in Putnam Co. twelve years—in Snatchwice Tp; returned to this county; he has held office School Director and Road-master, Ind; Cath; owns 320 acres land, value \$22,400; he married Miss Elizabeth Malone, Feb. 13, 1857; she was born in Ardee, County Louth, Ireland, in 1837; they have six children—five sons, one daughter; have lost three sons and three daughters.
- REED JAS.** Sec. 19; P.O. Bradford; farmer; Rep; Lib; born Ohio; value prop \$8,000.
- REED JOSEPH B.** Farmer, Sec. 31; P.O. Bradford; born in Perry Co. Ohio, Aug. 21, 1816, and lived in that state about seven years; lived in Grant Co. Wis. about eleven years; came to this state and county in 1864, and has lived here twelve years; Rep; Meth; owns 80 acre land, value \$4,800; married Miss Ellen McCullough, Dec. 30, 1870. She was born in Dutch Co. N. Y. Aug. 9, 1852. They have two children—one girl and one boy—Nellie May and Christie Eugene.
- REED LEROY H.** Farmer, Sec. 31; P.O. Bradford; born in Perry Co. Ohio, July 13, 1812, lived in that state ten years; went to Grant Co. Wis. and lived there ten years; came to this state, in Bureau Co. in 1864; has lived here twelve years; has held office Road-master this district, Rep; Meth, owns 120 acres land, valued \$7,200. He married Miss Sarah F. Britton, Aug. 7, 1866. She was born in Mason Co. Ill. May 20, 1846. They have four children—daughters; have lost one daughter.

REED WILLIAM A. Sec. 36; P.O. Milo; lives with father; Rep; Lib; born Ill.

REID GEO. W. Farmer, Sec. 35; P.O. Milo; born in State Ind. Oct. 1, 1850; lived in that state two years; came to this state in 1852; came to this county same year, and has lived here twenty-four years; lived in Tiskilwa about ten years; Rep; Lib; owns 80 acres land, value \$4,000; married Miss Anna Hay, Nov. 19, 1871. She was born in Bureau Co. July 7, 1835. They have two children—Mabel, born March 26, 1874, and Ella, born Dec. 24, 1875.

REID JOHN L. Farmer, Sec. 35; P.O. Milo; born in Scott Co. Ind. Oct. 16, 1841, lived in that state ten years, then came to Bureau Co. this state, March 1, 1851, and has lived here twenty-five years; has held office School Director and Path-master; Rep; Meth. He owns 80 acres land, value \$4,400. He married Miss Fanny E. Moore, March 6, 1864. She was born in Birmingham, England, April 25, 1847, and came to U. S. in 1850. Have three children—one son and two daughters—Chas. Lincoln, Jennie A. and Sarah A; lost one girl.

REID M. M. Sec. 36; P.O. Milo; farmer; Rep; Lib; born Maryland; owns 160 ac. val. \$9,000.

ROBINSON DAVID, Farmer, Sec. 23; P.O. Milo; born in Shelby Co. Ohio, Sept. 23, 1833; lived in Ohio about twenty-two years; came to this state and county in 1856; lived in Missouri and Iowa about three years; was in the army; was acting scout in 5th Missouri Cavalry; enlisted in Co. K, 42 Ill. Infantry, and was mustered out at Nashville; has held office School Director; Ind; Meth. He owns 420 acres land, value \$25,200; married Miss Lydia Hornback, April 6, 1856. She was born Carroll Co. Ind. Dec. 18, 1835. They have six children—one son, five daughters; lost two daughters.

ROGGY CHRISTIAN, Farmer, Sec. 9; P.O. Lombardville; born in Putnam Co. Ill. Feb. 29, 1852; lived in that county about seventeen years, then moved to this county in the year 1869, and has lived here seven years; Dem; Mennonite; owns 160 acres land, value \$9,600. He married Miss Helen Burkey, Feb. 8, 1873. She was born in Germany, June 19, 1850. They have one child—little girl—Lydia Lena Roggy, born Nov. 6, 1875.

SCHUYLER WILLIAM, Sec. 13; P.O. Milo; mason, renter; Dem; Lib; born New Jersey.

SHIRTS DAVID D. Sec. 33; P.O. Bradford; farmer, renter; Rep; Lib; born N. J.

SHARKEY OWEN, Farmer, Sec. 17; P.O. Bradford; born in County Louth, Ireland, Feb. 3, 1821. He lived in Ireland twenty-two years, then came to this country in 1846; lived two years in Boston, Mass; came to this state and county in 1848, and has lived here twenty-eight years, one of early settlers. He has held office School Director and Road-master; owns 240 acres land, \$16,800. He married Miss Jane Lawless, July 31, 1854. She was from Peoria County, and was born in Penna. in 1833. They have nine children—three sons and six daughters; lost one son and one daughter.

SHWAB ANDREW, Farmer, Sec. 10; P.O. Lombardville; born in Prussia, Germany, Feb. 27, 1847; lived there about nineteen years; came to this country in 1867; came to this state and county same year, and has lived here nine years; Rep; Luth; owns 120 acres land, value \$6,600; married Miss Caroline Robert in March, 1872. She was born in Prussia, Germany, Sept. 5, 1854, and came to U. S. when three years old. They have one child—boy—one year old—Andrew Shwab.

SHIMEL LEWIS, Farmer, Sec. 22; P.O. Milo; born in Huntington Co. Penn. Dec. 5, 1800; lived in state Penn. sixty-six years, came to this state in Bureau County in 1866, and has lived here ten years. He married Margaret Fulk, March 11, 1824. She was born in Penn. March 14, 1806. They have thirteen children—nine sons and four daughters. E. Milton Shimel, the only son at home, was born in Clearfield Co. Penn. Oct. 17, 1850. He came to this state and county in 1866, and has lived here ten years. He manages and carries on his father's farm. Dem; Christian; owns 120 acres, val. \$6,000.

SHIMMEL HENRY, Sec. 22; P.O. Milo; farmer; Dem; Christian; born Penn.

SHURTS WILLIAM, Farmer, Sec. 33; P.O. Bradford; born in Hunterdon Co. N. Jersey Sept. 3, 1844; lived there about eight years; came to this state in 1852; lived in Marshall Co. four years, came to Bureau Co. in 1856 and has lived here twenty years; has held office Road-master; rents farm 160 acres of T. Fate; Rep; Lib; val. personal prop. \$1,500; married Miss Eliza Green, May 27, 1868. She was born Hunterdon Co. N. J. Aug. 5, 1847. They have one child—little girl—Carrie Shurts.

SIMON CHARLES, Sec. 22; P.O. Milo; farmer, renter; Dem. Reformer; born Penn.

SKINNER A. D. Sec. 26; P.O. Milo; laborer; Rep; Meth; born Michigan.

SMITH JAMES A. Sec. 29, P.O. Bradford; farmer; Rep; Lib; born N.Y.; val. prop. \$10,000.

SMITH THOS. K. Farmer, Sec. 20, P.O. Bradford; born in Tioga Co. N.Y. Sep. 15, 1837; he lived in Tioga and Tompkins Co. New York about twenty-six years; came to this state and to Bureau Co. and has lived here twelve years; he rents farm of B. F. Corbin; Rep; Meth. pref; val. prop. \$1,000; he married Miss Frances A. Hatch, Feb. 9, 1871; she was born in Addison, Steuben Co. N. Y. Nov. 20, 1854; they have had two children, sons, and lost them.

- SPELLMAN ALLEN**, Farmer, Sec. 31, P.O. Bradford; born in Berkshire Co. Mass. March 30, 1804, and lived in that state and in N. Y. about twelve years; moved to Ohio and lived in that state about thirty-four years; came to this state in Bureau Co. in 1852, and has lived here twenty-four years; has held office of Road master in Ohio and in this county; has been class-leader in Meth. Church over forty years; Rep; Meth; owns 85 acres land, value \$5,000; married Miss Eunice Van Duzen, Jan. 4, 1831; she was born in Ohio; have nine children, five sons and four daughters; lost four children.
- STEIMLE B.** Farmer, Sec. 9, P.O. Lombardville; born in Baden, Germany, July 22, 1848; lived in Germany fourteen years; came to this country in 1862, and has lived here fourteen years; Ind; Lib; owns 80 acres land, value \$4,800; he married Miss Eliza Shawb, Dec. 6, 1870; she was born in Hesse-Cassel, Germany, Sept. 5, 1850; they have three children, two boys and one girl.
- STEIMLE GEORGE**, Farmer, Sec. 6, P.O. Lombardville; born in Baden, Germany, March 13, 1838; he lived in Germany twenty years and came to this country in 1858; he came to this state and Bureau Co. the same year; he went to Germany in 1861, was there two and a half years; returned to this state and has lived here since; he holds office of School Director; Dem; Cath; he owns 280 acres land, value \$18,200; he married Miss Mary Ann Ioder, Nov. 9, 1863; she was born in Berne, Switzerland, Dec. 15, 1843; they have seven children, three boys and four girls.
- STEIMLE WM.** Sec. 6, P.O. Lombardville; farmer; Dem; Cath; born Germany; 80 ac. \$4,000.
- STERLING T.** Sec. 30, P.O. Bradford; Rep; Lib; born Conn; val. prop. \$7,000.
- STEVER HENRY**, Farmer, Sec. 20, P.O. Milo; born in Bucks Co. Penn. Sept. 6, 1828, and lived in Penn. about thirty-one years; came to this state in Bureau Co. April 14, 1859, and has lived here seventeen years; he has held office of School Director and Road master; Dem; Pres. pref; he owns 140 acres land, value \$6,400; he married Miss Marietta Leibenguth, April 7, 1850; she was born in Northampton Co. Penn. March 17, 1832; they have seven children Sarah L. born April 8, 1851, Kate A. born April 12, 1854, Marietta, born Nov. 10, 1857, Henry A. born Dec. 10, 1860, Nathaniel S. born Sept. 1, 1863, Ellen, born March 17, 1866, Manidia, born Aug. 6, 1868.
- STEVER JONAS**, Sec. 21, P.O. Milo; farmer; Dem; Lib; born Penn.
- STEVER SAMUEL**, Sec. 21, P.O. Milo; farmer; Dem; Pres; born Penn; 100 acres, \$5,000.
- SUTHERLAND I. EDWIN**, Farmer, Sec. 34, P.O. Milo; born in Town of Milo, Bureau Co. Dec. 13, 1850, and has lived in this state and county twenty-six years; one of the early native settlers of this town; he holds office of Township Trustee; Rep; Christian; owns 80 acres land, value \$4,800; he married Miss Mattie O. Reeves, Jan. 13, 1872; she was born in Trumbull Co. Ohio, June 15, 1850; they have three children, two sons and one daughter; names, Joseph Harmon, Albert Edwin, Psyche Maud.
- SUTHERLAND DARIUS**, Farmer, Sec. 35, P.O. Milo; born in Washington Co. Ind. Nov. 30, 1828, came to this state in Fall of 1839; lived in Fulton Co. about four years; has lived in this state thirty-seven years, and in this county thirty-three years; only two families here at the Grove then, and the first house south was at Princeville, twenty-four miles distant, and none between here and Henry; holds office of School Trustee, and has held office of School Director; Rep; Christian; owns 103 acres land, value \$9,000; married Miss Anzoletta M. Bristow, May 1, 1853; she was born in Allegany Co. N.Y. Jan. 9, 1837; they have twelve children, eight sons and four daughters.
- SUTHERLAND JOSEPH**, Farmer, Sec. 22, P.O. Milo; born in Washington Co. Ind. Feb. 19, 1824; lived in state of Ind. about fifteen years; came to this state and to Bureau Co. Nov. 19, 1839; came here in ox teams, was sixteen days coming; lived in Fulton Co. five years; has lived here thirty-seven years; one of the earliest settlers; only two families here when he came; John A. Griswold, who had been here only five weeks, and Chas. S. Boyd; he served as constable when this county was organized into townships; held the office six years; has held the office of Road Commissioner eight years; was Treasurer six years; has been School Director a number of years; Rep; Christian; owns 411 acres land, value \$30,000; he married Miss Matilda Weidman, Jan. 13, 1850; she was born in Champaign Co. Ohio, Nov. 18, 1830; came to this state in 1835, and has lived here forty-one years; they have seven children, two sons and five daughters; lost one son and one daughter.
- SUTHERLAND SIMON R.** Sec. 35, F. C. Milo; lives with father; Rep; Christian; born Ill.
- SUTHERLAND SYLVESTER**, Sec. 20, P.O. Bradford; farmer; Rep; Christian; born Ind.
- SUTTON ISAAC**, Sec. 33; laborer; Ind; Lib; born New Jersey.
- SWARTHOUT BYRON**, Farmer, Sec. 27, P.O. Milo; born in Yates Co. N.Y. July 8, 1850; lived in N.Y. state about twenty years, then came to this state and county in 1869 and has lived here since; has taught school here four Winters; Rep; Meth; own 80 acres land, value \$4,800, he married Miss Miriam E. Albee on March 11, 1875; she was born in Town of Wheatland, Bureau Co. Aug. 2, 1854.

SYLVESTER A. Sec. 16; farmer, renter; Rep; Bapt; born Ind.

SYLVESTER B. W. Farmer, Sec. 11, P.O. Milo; born in Dearborn Co. Ind. May 10, 1846; he lived in that state about eight years, and came to this state and county in 1855, and has lived here twenty-one years; lived one year in Kansas; has held office of Path-master; Rep; Bapt; owns 80 acres, \$4,000; his mother, Mrs. Sarah Sylvester, lives on the Ilome place; she was born in Mass. April 23, 1801; she married her husband, Joseph Sylvester, —; he died in 1864; they had twelve children, lost four.

SYLVESTER SARAH Mrs. wid. Sec. 11; born Mass; Bapt; 80 acres.

T HOMPSON WM. Sec. 28; farmer; Dem; Christian; born Penn; 45 acres, \$2,500.

THURM ERASMUS, Sec. 5; farmer; Dem; Lib; born Saxony; owns 400 ac. val. \$20,000.

THOMPSON ALFRED, Farmer, Sec 2, P.O. Tiskilwa; born in London, England, Feb. 5, 1821; lived in that city about fifteen years, and came to this country in 1835; lived in Livingston county, N. Y. five years, and came to this state in Bureau Co. in the Spring of 1840, and has lived here thirty-six years; one of the earliest settlers; only two or three houses here at that time; has held office of Town Clerk for several terms, also office of Road Commissioner and School Director; Dem; Free Thinker; owns 120 acres land, value \$6,000; married Miss Mary T. Haskell, daughter of Col. K. W. Haskell, of Rhode Island, March 14, 1844; have five children, four daughters and one son.

THOMPSON SAMUEL, Farmer, Sec. 15, P.O. Milo; born in French Creek Township, Mercer Co. Penn Sept. 12, 1846; lived in that state seventeen years; he came to this state and this county in the year 1863; has lived here thirteen years; Ind; Christian; he owns 51 acres land, value \$2,550; he married Miss Elizabeth Gudge, May 22, 1870; she was born in Bureau Co. Ill; they have two children, girls, Eva May and Ella Maud; lost one son, Wm. Harland.

THURM GOTFREIT, Sec. 5; lives with son; born Germany.

THURM JOHN, Farmer, Sec. 8, P.O. Lombardville, Stark Co; born in Ohio, June 28, 1854; lived in Ohio two years; lived in Penn. about one year; came to this state in 1857, to Peoria; came to this county in 1867, and has lived here nine years; he rents farm of 160 acres of his father, E. Thurm; he married Miss Mary Gramer, Nov. 20, 1875; she was born in Germany, Feb. 13, 1855, and came to N.Y. State when one year old; lived there two years; came to Bureau Co. Ill. in 1858, and has lived here eighteen years; Rep; Lib; value personal property, \$750.

TYLER G. G. Sec. 18; P.O. Bradford; farmer; Dem; Epis; born Conn.

UPDIKE B. Sec. 29; laborer for Holcomb; Rep; Lib; born N. J.

VINSON JOSEPH, Sec. 10; farmer; Rep; Bapt; born Ind.

VINSON RACHEL Mrs. widow, Sec. 10; Meth; born Penn.

WALKER GEO F. Sec. 7; P.O. Lombardville; farmer; Rep; Meth; born N.Y.; 80 acres.

WALLACE JOHN, Sec. 27; P.O. Bradford; farmer, renter; Ind; Lib; born Scotland.

WARD FRANK, Sec. 12; P.O. Tiskilwa; farmer, renter; Ind; Lib; born N.Y.

WEST JOHN, Sec. 3; laborer; Rep; Luth; born Sweden.

WHITWORTH GEO. Sec. 5; farmer, renter; Rep; Meth; born England.

WILCOX W. H. Sec. 33; P.O. Bradford; farmer, renter; Rep; Lib; born N.Y.

WILLIAMS JACOB, Sec. 26; laborer; Rep; Lib; born Ind.

WIND RICHARD, Sec. 16; P.O. Bradford; tenant farmer; Dem; Cath; born Ireland.

WINTERS GEO. D. Sec. 7; P.O. Lombardville; farmer, renter; Rep; Lib; born Ill.

WORLEY JOHN M. Sec. 7; P.O. Lombardville; tenant farmer; Rep; Christian; born Ill.

WORTHING MYRON, Sec. 2; P.O. Tiskilwa; farmer; Rep; Meth; born N.Y.; 80 ac. \$4,000.

YOUNG STEPHEN, Sec. 9; P.O. Lombardville; laborer, lives with Green; Rep; Lib; N.Y.

YOCHER NICHOLAS, Farmer, Sec. 9; P.O. Lombardville; born in Prussia, Germany, April 23, 1838; lived there fifteen years; came to this country in 1853; lived in Wisconsin nine years, and came to this state and county and has lived here about fourteen years; has held office of School Director in this district; Ind; Cath; owns 120 acres land, value \$6,600. married Miss Caroline Steimle, Feb. 1, 1864; she was born in Baden, Germany, Dec. 5, 1846; they have five children, two boys and three girls.

LEPERTOWN TOWNSHIP.

POST-OFFICE, BUREAU JUNCTION.

- A**CKERHALF JOHN, Bureau Junction; laborer; Rep; Luth; born Sweden.
- AVERILL NATHANIEL H.** Farmer, Sec. 7; P.O. Bureau Junction; born in York Co. Maine, June 1, 1817, lived in that state about twenty years, and lived in Mass. two years, came to this state in 1839; lived in Putnam Co. nine years, came to this county in 1848, and has lived here twenty-eight years; Rep; Christian; owns 172 acres land, value \$6,880; has held the offices of Supervisor, Town Clerk, Town Collector, Assessor, Commissioner of Highways, and Justice of the Peace; married Miss Abigail Amelia Nickerson, Feby 4, 1844; she was born in Clinton Co. Ohio, July 5, 1825; they have five children, two sons and three daughters; lost one son.
- B**ETSINGER J. laborer; Rep; born New York.
- BLOOM JAMES**, saloon; Dem; Lib; born Ohio.
- BRANSON ISAAC**, Sec. 18; laborer; Rep; Lib; born Ind.
- BRENNAN JOHN**, works on R.R.; Dem; Cath; born Ireland.
- BROWN E. O.** School teacher; Rep; Bapt; born New York.
- BURKMAN J.** Sec. 5; farmer; Rep; Luth; born Sweden.
- BUTLER HENRY**, Laborer; Rep; Lib.
- C**ASSEDY JAMES, works on R.R.; Dem; Cath; born New York.
- CHARLES FLETCHER**, Sec. 4; farmer, renter; Dem; Lib; born Ill.
- CHARLES HENRY**, Sec. 18; farmer, tenant; Dem; Lib; born Ind.
- CLAPPER JOHN W.** Carpenter; Dem; born New York.
- CRARER CHRIS.** Sec. 5; farmer; Rep; Lib; born Penn; value prop. \$5,000.
- CRAM DANIEL**, works on R.R.; Dem; Cath; born Ireland.
- CRONAN P.** works on R.R.; Dem; Cath; born Ireland.
- CRONE ANDREW**, Farmer, renter; born Sweden.
- CROOKS JOHN**, Bureau Junction; saloon; Dem; Lib; born Ohio.
- CROOKS SAMUEL**, works on R.R.; Dem; Lib; born Ill.
- D**OW D. D. Bureau Junction; train dispatcher; Dem; Lib; born Ill.
- DOYLE PAT.** Wood sawyer; Dem; Cath; born Ireland.
- DOYLE PATRICK**, works on R.R.; Dem; Cath; born Ireland.
- DURST JACOB**, Farmer, renter; Rep; Luth; born Germany.
- F**ILNEV JOHN, works on R.R.; Dem; Cath; born Ireland.
- FOSTER F. G.** Foreman round-house, C. R. I. R.R.; Rep; Lib; born New York.
- FOX C. B.** Restaurant; Dem; Lib; born Ohio.
- FOX ISAAC**, Laborer; Dem; Lib; born Ohio.
- FREDRICKSON CHRIS.** works on R.R.; Rep; Luth; born Germany.
- FREDRICKSON F.** works on R.R.; Rep; Luth; born Germany.
- G**RIEN H. F. Train dispatcher; Ind; Lib; born Ohio.
- GRIGGS WILLIAM A.** works on R.R.; Lib; born New York.
- H**AROLD HENRY, Bureau Junction, shoemaker; Dem; Cath; born Germany.
- HARTZELL A.** Sec. 18; laborer; Dem; Lib; born Indiana.

HAYNES LEWIS J. Farmer, Sec. 19; P.O. Bureau Junction; born in Bureau Co. Aug. 10, 1845; he has lived in this county thirty-one years, except when in the army during the rebellion; was in Co. I, 64th Reg. I. V. I.; was with Gen. Sherman in his march to the sea; was not in hospital one day during service; he rents farm of D. Miller; Rep; Lib; value personal property \$750; married Miss Susannah Wright, Dec. 22, 1870, she was born in Indiantown, Bureau Co. June 11, 1847; have one child, girl, Bertha M.

HOOVER JOSEPH, Carpenter; Dem; Cath; born Germany.

HOPP CHRIS. Sec. 4; farmer; Dem; Luth; born Germany.

IRELAND J. G. Sec. 6; farmer; Rep; Christian; born Ohio; 200 acres, value \$8,000.

JACOBSON JOHN, Bureau House; Rep; Christian; born Denmark.

KELLY J. S. Telegraph operator; Dem; Lib; born LaSalle Co. Ill.
KOOGLER CONRAD, Farmer; Dem; U. Brethren; born Ohio.

LEONARD P. works on R.R.; Dem; Cath; born Ireland.

LINK VALENTINE, Saloon; Dem; Pres; Germany.

McLAUGHLIN L. Retired; Dem; Cath; born Ireland.

MARITY JOHN W. Laborer; Dem; Lib; born Ind.

MARTIN JAMES H. Merchant, Bureau Junction; born in Newark, N.J. April 4, 1845; lived there about twenty-one years; was clerk in store; was clerk in Tiskilwa about six years; he is engaged in the grocery and provision business, and doing good trade; value of stock \$2,000; Ind; Meth; he married Miss Fannie L. Bloom, June 2, 1867; she was born in Indiantown, Bureau Co. Ill; they have one child, daughter, Eva Jane Maria Martin; his mother, Mrs. Maria Martin, lives with him.

MASTERS ARZY, Milling and Grain Business, Sec. 18; P.O. Bureau Junction; born in town of Dover, Bureau Co. Nov. 27, 1844, and has lived here thirty-two years; one of the early settlers here; he and his brother Miles in grain business, and run Bureau Valley Mills; value of their property \$12,000; he represents this town in Board of Supervisors of Bureau Co., also holds office of School Director; married Miss Anna Jane Long, Sept. 29, 1870; she was born in Bureau Co; they have three children, all boys; Rep; Meth.

MASTERS JOHN, Retired; Sec. 7; P.O. Bureau Junction; born in Warren Co. Ky., May 1, 1811; lived there fourteen years; came to this State in 1826, and has lived in the state fifty years; came to this Co. 1834, and has lived here forty-two years; was one of the earliest settlers; there were no houses in Princeton at that time; he holds the offices of Justice of the Peace and School Director; Rep; Lib; married Miss Maria Belknap, March 4, 1841; she was from Ohio; have six children, five sons and one daughter; lost one daughter; value of property \$1,000.

MASTERS MILES, Milling and Grain Business, Sec. 18; P.O. Bureau Junction; born in the town of Dover, Bureau Co. Dec. 4, 1846; he has lived in this Co. thirty years; one of the early settlers here; is engaged in milling and grain business; he and his brother Arzy run the Bureau Valley Mills; firm of J. Masters Sons; value of their property \$12,000; Rep; Bapt; he was in the army, Company A, 148th Reg. I.V.I.; has held office of Town Collector, Town Assessor, Road Commissioner, and School Trustee; married Miss Lena A. Rhodes, Feb. 7, 1868; she was born in Penn.; they have four children, two boys and two girls.

MASTERS ORRIN, Sec. 7; miller; Rep; Meth; born Ill.

MENARY THOS. works on railroad; Rep; Lib; born Scotland.

MENEREY THOS. works on railroad; Dem; Cath; born Ireland.

MILLARD WM. Foreman railroad; Rep; Lib; born Wis.

MILLER DAVID S. Sec. 18; farmer; Rep; Lib; born Ohio; 10,000 acres, val. \$300,000.

MILLER E. P. Sec. 18; farmer; Rep; Lib; born Ill.

MOLONEY JOHN, works on railroad; Dem; born Md.

MOSS D. R. miller; Rep; Christian; born Adams Co. Penn.

NELSON P., Teamster; Rep; Luth; born Sweden.

OBERY JOHN; Sec. 6; farmer; Rep; Luth; born Sweden.

OLESON LEWIS, Sec. 8; farmer; Rep; Luth; born Sweden.

OLSON LEWIS, Farmer, Sec. 8; P.O. Bureau Junction; born in Sweden, April 18, 1842; lived there twenty-two years; came to this country in 1866, and to this state and Co. the same year, and has lived here ten years; he was married in 1869; his wife died 1870; has one child, Rep; Luth; his mother has lived in this county twenty-four years; is one of the early settlers; his father died Dec. 29, 1873; he has one sister at home, and one sister married. he and his brother August carry on farm: they own 50 acres, value \$2,000.

PALMER JOHN, Sec. 6; farmer; tenant; Rep; Lib; born N.Y.

PETERSON JAS., works on railroad; Dem; Lib; born Denmark.

PIERSON P. Sec. 6; farmer, renter; Rep; Luth; born Sweden.

RAMSEY EBEN H. Clerk Bureau House; Rep; Lib; born N.H.

RANDALL LORIN, Farmer, renter; Rep; Lib; born R.I.

RAMSEY JOHN L. Bureau House, Bureau Junction; born Hillsboro Co. N.H., Sept. 17, 1830; lived there sixteen years; attended school in Orleans Co. N.Y. two years; taught school in Kentucky three years; he kept books in Cincinnati two years; was engineer on C.R.I. & P.R.R.; has been in the hotel business here eight years; proprietor Bureau house; he is Freight and Ticket Agent C.R.I. & P.R.R. at this place; has held offices Postmaster, School Trustee and Town Clerk, and is Justice of the Peace; Rep; Lib; married Miss Mary E. Nelson, of Lexington, Ky. Jan. 28, 1857; they have six children, two sons and four daughters; came to Bureau Co. 1854.

RANDALL Z. Carpenter; Rep; Meth; born Mass.

RANSON F. Sec. 7; farmer; Rep; Lib; born England; 285 acres, val. \$12 000.

RASER J. Conductor on railroad; Ind; Lib; born Ohio.

RODERICK E. Foreman railroad; Rep; Bapt; born Wales.

RUSSELL SAMUEL, Farmer, Sec. 5; P.O. Bureau Junction; born in Canada, Sept. 12, 1843; came to this state and Co. in infancy, and has lived here thirty-two years; one of the earliest settlers; he holds offices of Town Clerk, School Trustee, and Commissioner of Highways; Rep; Christian; owns 160 acres of land, value \$6,400; married Miss Fannie A. Moss, Dec. 15, 1867; she was born in Shelby Co. Ohio, Sept. 4, 1844; they have three children, one son and two daughters.

SAMUELSON JOHN, Sec. 5; laborer; Rep; Luth; born Sweden.

SEARLE GEORGE, Sec. 8; farmer, tenant; Rep; Meth; born Ohio.

SHADE J. Shoemaker; Rep; born Ohio.

SHEHAN PAT, works on railroad; Dem; Cath; born Ireland.

SHIELDS W. M. Mrs. widow; Univ; born Ill.

SMITH J. Sec. 4; farmer; Dem; Lib; born Ohio.

SMITH WM. H. Sec. 4; farmer; Rep; Luth; born Germany.

THURSTEN WM. Farmer; Rep; Lib.

WATSON L. Sec. 18; laborer; Dem; Lib; born Ill.

WELCH JAMES, Sec. 7; laborer; Rep; Cath; born Ireland.

WHITE EDWARD, Merchant, Bureau Junction; born in Springfield, Mass. May 14, 1849, lived in that State nine years; came to Princeton, Bureau Co. in 1855, and has lived in this Co. twenty-one years; is engaged in mercantile business, general store, and doing good trade; value of stock \$4,000; Rep; Christian; he holds office of Post-master this town; he married Mrs. Louisa M. Phillips, Dec. 2, 1875; she was born in this county; she died May 17, 1876.

WRIGHT NATHAN, Sec. 9; farmer, tenant; Dem; Lib; born Ohio.



J. B. STEWART, Esq.,
Buda.

THE NEW YORK
PUBLIC LIBRARY

ASTOR LENOX AND
TILDEN FOUNDATION

CONCORD TOWNSHIP.

- A**DAMS JAMES W. Sec. 10, P.O. Sheffield; farmer; Rep; born Maine, 1840; five children.
- ALEXANDER ELIZABETH Mrs. Sheffield; Meth; born in Ohio; \$1,500; 4 children.
- AKER STEPHEN M.** (J. H. Morgan & Co.) General Store, Groceries, etc., Lovejoy; P.O. Buda; born in Canada West, May 18, 1844, came to this county in 1865; Rep; Ind; value of real estate and personal property \$3,000; married Elizabeth Jerman, July 6, 1870; she was born in Archibald, Penn. Dec. 7, 1848; has one child, girl; is School Director, has acted in that capacity several years.
- ALLEN ACHSAH M. Mrs.** Buda; born in Westfield, Ohio, May 10, 1829, came to this county in 1840; Meth; value of property \$2,000; Mrs. Allen's maiden name was Achsah M. Brainard; first husband was J. Wesley Mason, married at Princeton by Elder T. Walker, March 16, 1847. Mr. M. was born in Chichester N. H., May 27, 1825, died Nov. 21, 1866; seven children by this marriage, two deceased, the living are: Dora M., born Dec. 28, 1847, Henry R., born Sept. 28, 1852, Albert F., born Feb. 10, 1859, Charles S., born Sept. 6, 1862, George W., born Aug. 2, 1864; married Orren Allen Sept. 5, 1870.
- ALLEN ORREN, Buda; teamster; Dem.
- ANDERSON ELLIOTT C. Buda; livery; Rep; born in Kent Co. Mich. July 20, 1840.
- ANDERSON NEIL, Buda; butcher; Cong; born in Canada, 1850.
- ANDREWS ASA, Sec. 32, P.O. Buda; tenant farmer; Rep; born in Maine, 1822; eight children
- ANTHONY OLIVER, Sec. 23, P.O. Buda; laborer; Rep; born in Ohio, 1843.
- ARNOLD ANDREW W. Sec. 27, P.O. Buda; tenant farmer; Dem; born in Penn. 1848.
- B**ACITEL ELIJAH S. Buda; teamster; Rep; Meth; born in Ohio, 1843; three children.
- BAKER LUCY L. Mrs. Sheffield; millinery; Bapt; born in Aurora, Ill; one child.
- BARNES FRANK, Sec. 17, P.O. Sheffield; laborer; Rep; Ind; born in Ohio, 1852.
- BARNES WILLARD, Buda; laborer; Rep; born in Maine, 1850; one child.
- BARNES WALTER S. Sec. 17, P.O. Sheffield; laborer; Rep; Ind; born in Ohio, 1850.
- BARNEY CHARLOTTE Mrs. Sheffield; born in England; two children.
- BARNEY HIRAM D. Sheffield; laborer; born in Canada, 1845; was in army.
- BARNEY JACOB, Sheffield; retired farmer; Rep; Prot; born in N. Y., 1792; seven children.
- BARNEY JACOB, Sheffield; miner; Rep; born in Canada.
- BATTEY JOSIAH, Sec. 6, P.O. Sheffield; farmer; Dem; born in Penn, 1821; one son.
- BATTEY WILLIAM H. Sheffield; restaurant; Dem; Ind; from N. Y.
- BECKWITH WERDEN N.** Farmer and Stock Buyer, Buda; born in Chenango Co. N. Y., Feb. 17, 1825, came to this county March 26, 1855; Rep; Cong; owns 140 acres of land, valued at \$12,000; married Ann A. Burnett, May 4, 1853, she was born in Niagara Co. N. Y., July 12, 1832; have three children, Ella M., born June 25, 1856, Mary F., born Dec. 4, 1864, Anna G., born March 27, 1867; Mr. Beckwith is Commissioner of Highways, has served as such about ten years, in Macon and Concord Townships.
- BEELER ABRAM, Sheffield; pastor M. E. church; Rep; born Ohio, 1831; three children.
- BELL JOSEPH M. Sheffield; grain dealer; Dem; born in Indiana; two children.
- BENEDICT M. S.** (S. M. Benedict & Son), Banker, Buda; born in Winnebago Co. Ill., Aug. 11, 1848, came to this county in 1872; Rep; Cong; is Corporation Treasurer of Buda; married Anna M. Harris, of Rockford, Ill. Feb. 22, 1872; two children.
- BENEDICT SAMUEL M. Buda; banker; Rep; Bapt; born in New York, in 1822; 546 acres.
- BENJAMIN JOHN E. Sec. 2, P.O. Wyand; laborer; Rep; born N. Y. 1855.
- BERTHELSON NIELS, Sheffield; laborer; Rep; Luth; from Denmark.
- BILLS ERASTUS D. Sec. 7, P.O. Sheffield; farmer; Rep; Cong; born Conn. 1826; 8 children.
- BINKS THOMAS, Lovejoy, P.O. Buda; coal miner; Rep; born in England, 1836; 8 children.
- BLAKE PATRICK, Sheffield; laborer; Dem; Cath; from Ireland; one child; \$500.
- BOAL A. D.** (J. F. Boal & Son), Druggist, Buda; born in Franklin Co. Ohio, Nov. 12, 1847; came to this county in 1866; Rep; Ind. in religion; is Corporation Clerk; married Elizabeth Murphey (deceased), Nov. 8, 1871; one child.

- BUDAL JAMES F.** Buda; druggist; Rep; Pres; born in Ohio, 1817.
- BODFISH ANDREW J.** Sec. 3, P.O. Wyanet; farmer; Dem; born Vt. 1830; four children.
- BODFISH SIMEON,** lives with his son, Sec. 3, P.O. Wyanet; Dem; born Vt. 1799; 2 children.
- BOGER SAMUEL,** Buda; brickmaker; Rep; born in Fayette Co. Penn. Nov. 24, 1830; 1 child.
- BOITON JAMES.** Sheffield; laborer; Dem; Cath; from Ireland; two children.
- BOOTH HENRY W.** Sheffield; harness-maker; Dem; one child; \$1,000.
- BOWMASTER JOEL,** Sheffield; laborer; Rep; born in Ohio, 1832; three children.
- BOWSER MARGARET** Mrs. widow of John Buda; Bapt. six children; \$500.
- BOYCE HENRY,** Buda; moulder; Rep; born Vt; two children; \$400.
- BOYD NATHANIEL,** Farmer, Sec. 29, P.O. Sheffield; born in New York City, Oct. 1, 1820, came to this state in 1820; came to this county in 1830; Ind. in politics and religion; owns 425 acres of land, valued at \$21,250; married Mary Ann Cummings, March 12, 1845. She was born Feb. 20, 1827; she died Sept. 20, 1866; has five children living—Mary Frances, Roxana, John W., Comma N., and Henry J; three girls deceased. Is now, and has been School Director about twenty years.
- BOYDEN CHARLES H.** Sheffield; hardware dealer; Rep; Cong; born N. H. 1829; 3 children.
- BOYDEN JOSEPH C.** Sec. 20, P.O. Sheffield; farmer; Rep; Ind; born N. H. 1831; 5 children.
- BOYDEN & DEWEY,** Bankers and Genl. Merchants, Sheffield; Albert W. Boyden, Secretary Sheffield Mining and Transportation Co., born in Beverly, Mass. 1833; Rep; Cong; five children. Benjamin F. Dewey, born in Berlin, Vt. 1845; Rep; Cong.
- BOYER FREDERICK,** Buda; farmer; Dem; born in Fayette Co. Pa. Feb. 18, 1818; 3 children.
- BOYER GEORGE A.** Buda; laborer; Dem; born June 10, 1852.
- BOYER JACOB B.** Buda; laborer; Dem; born Oct. 1840; two children.
- BOYER THOMAS L.** Buda; clerk; Dem; born Aug. 19, 1854.
- BARTLETT LUCY** Mrs. widow Oscar, Sheffield; Cong; born Ohio, 1830; \$400.
- BRADLEY ROBERT,** Sec. 10, P.O. Sheffield; farmer; born England.
- BRADY JAMES,** Sheffield; section boss; Dem; Cath; born Ireland 1827; four children; \$400.
- BRAINARD ALVAH H.** Sec. 32, P.O. Buda; lives with father; Dem; born Nov. 20, 1854.
- BRAINARD DEODATUS E.** Farmer, Sec. 32, P.O. Buda; born in Jefferson Co. N.Y. July 20, 1808; came to this county in 1841; Dem; Meth; owns 80 acres of land, valued at \$6,500; married Sally J. Fry, May 20, 1829; she was born in Lewis Co. N. Y. July, 30, 1812. Four sons and two daughters. Has been Assessor of the Township.
- BRAINARD DEODATUS O.** Buda; engineer; Dem; Ind; born in Ohio, 1834; three children.
- BRAINARD DEWITT L.** Sec. 33, P.O. Buda; farmer; Dem; Meth; born in O. Mch. 13, 1822.
- BRAINARD E. Q.** Sec. 32, P.O. Buda; lives with his father; Dem.
- BRAINARD GEORGE A.** Buda; mason; Dem; Lib; born in Westfield, O. Dec. 16, 1832.
- BRAINARD MARINUS G.** Sec. 32; tenant and farmer; Dem; born in Ohio, 1831; 3 children.
- BRAY JAMES H.** Buda; harness-maker; Dem; born in Maine, 1836.
- BROOK E. EDWARD,** Sheffield; miller; Rep; from England; eight children.
- BRISDAIN ELIAS A.,** P.O. Buda; laborer; Dem; born in Ohio, 1835.
- BROWN CHARLES L.** Buda; brakeman; Dem; born in Illinois, Oct. 14, 1845; two children.
- BROWNE HERBERT S.** Sec. 35, P.O. Buda; lives with his father; born in Bureau Co.
- BROWNE JOHN,** Farmer, Sec. 35, P.O. Buda; born in Topsham, Orange Co. Vt. Oct. 27, 1810, came to this county in 1853; Dem; Ind; owns 100 acres of land, value of real estate and personal property \$8,000; married Hannah Noyes McConihe, in Nashua, N. H. May 27, 1831; she was born in Merrimack, N. H., Feb. 8, 1813. Two sons and one daughter living—J. Marcellus, born March 17, 1837, Herbert S. born March 13, 1850, Luella F. born Sept. 30, 1844; has lost two sons and two daughters. Settled in Amherst, N. H. in 1832; lived there twelve years. In 1844 moved to North Chelmsford, Mass; in 1847, moved to Wilton, N. H.; in 1851 moved to Peterborough, N. H.; in the Fall of 1853, came to Illinois, bought, and settled where he now lives. Seven children—three girls and four boys, two of the girls, Mary F. and Ruthelia S., died young, and are buried at Amherst, N. H. George McConihe, the eldest child, was born at Merrimack, N. H. Aug. 30, 1832, and died at Los Angeles, California, July 20, 1872. Lucien McC. was born in Amherst, N. H., July 30, 1839, died at Central City, Colorado, March 20, 1873. Mrs. B. is a member of the Congregational Church.
- BRUNER ISAIAH J.** Buda; blacksmith; born in Perry Co., Pa, 1828.
- BUCHAN FRANK G.** Watchmaker and Jeweler, Buda; born in Princeton, Ill. Oct. 17, 1845, Independent in politics and religion.

- BUCHAN FRANCIS G.** Sec. 23, P.O. Wyanet; farmer; born in Scotland, July 15, 1803; came to this county in 1839; lived 4 years in East Grove, seven years in Princeton, twenty years in Ohio Tp., and seven years in Concord Tp.; Rep; Meth; owns 164 acres of land, valued at \$8,200; married Flora Gilchrist in Canada West, Jan. 12, 1836. She was born in Scotland, Feb. 12, 1820; has three sons and four daughters living, two sons deceased.
- BUCHAN ROBT. D.** lives with father; P.O. Wyanet; born in Ill.
- BUCKMAN HENRY C.** Carriage Painter, Buda; born in Tiskilwa, Bureau Co. Ill. May 17, 1851; Dem.
- BURGESS GEORGE,** Lovejoy; P.O. Buda; coal miner; born in England 1836.
- BURKE THOMAS,** Buda; brakeman; Dem; born in St. Louis; three children.
- BURNET BENJAMIN,** Buda; retired; Rep; Meth; born Dec. 25, 1809.
- BURNETT FRANK,** Buda; clerk; Rep; born Michigan, 1840.
- BURNETT NATHAN,** Buda; retired farmer; Rep; born in Auburn, N.Y. 1805; four children.
- BURR ABRAHAM,** Buda; laborer; Dem; Luth; \$150; two children.
- BURR JOSEPH,** Buda; laborer; Dem; Luth; \$150; three children.
- BURR PENFIELD,** Sec. 14, P.O. Wyanet; farmer; Rep; born Conn. 1830; four children.
- BURSON GUSTAV,** Farmer, Sec. 2, P.O. Wyanet; born in Sweden, Oct. 30, 1825, came to this county in 1865; Luth; owns 80 acres of land, valued at \$4,000; married Carrie Anderson in 1849, she was born in Sweden, Dec. 31, 1824; has four girls and one boy: Johanna S. born 1851, Christina born 1853, Peter John born 1858, Emily A. born 1860, Carolina M. born 1863
- BUTTERFIELD WILLIAM H.** Buda; conductor C. B. & Q. R.R.; Rep; born Schuyler Co. Ill.
- CAHALL OWEN,** Sheffield; laborer; Dem; Cath; born Ireland; two children.
- CARMICHAEL JAMES,** Sheffield; miner; born in Ohio; \$200.
- CARMICHAEL MARY** Mrs Sheffield; U. Breth; born in Penn; \$300; two children.
- CARPER JOHN W.** Buda; merchant; Rep; born Penn. 1846.
- CARR LAWRENCE,** Sheffield; miner; Dem; Cath; born Ireland; \$500; five children.
- CARTER MOSES,** Sec. 14, P.O. Wyanet; farmer; Dem; born in this county, 1840; 5 children.
- CECIL JOHN,** Farmer, Secs. 15, 10, 11 and 14, P.O. Sheffield; born in England, July 28, 1828, came to this county in 1857; Prot; owns 400 acres of land, valued at \$16,000; married Margery Hurray, April 2, 1857, she was born in England April 11, 1831; has two boys, Thomas and James.
- CECIL WM. K.** Buda; conductor C. B. & Q. R.R.; Rep; born in Utica, N.Y. Nov. 14, 1850.
- CHAPMAN FRANK L.** Sec. 12, P.O. Wyanet; tenant farmer; Ind; Ind; born Conn 1851.
- CHURCHILL HORATIO,** Buda; brick-maker; Rep; born in Somerset Co. Me. April, 1, 1843.
- CLARK JOHN L.** Nursery and Small Fruit and Breeder of Fancy Poultry, Sheffield; born in Truxton, N.Y. Sept. 11, 1819, came to this county in 1854; Rep; Ind; married Sarah Purdy Oct. 10, 1847, she was born in Indiana Dec. 30, 1828; has three children living, two deceased; was in U. S. Army service ten months.
- CLARK ORRIN A.** Lovejoy, P.O. Buda; farmer; Rep; born in N.Y. 1830; two children.
- CLARRY MARY** Mrs. Sheffield; widow of Timothy; Cath; \$400.
- CLARREY MICHAEL,** Sheffield; laborer; Dem; Cath; born in Ireland; \$2,000; 4 children.
- CLEAVITT JOHN,** Lovejoy, P.O. Buda; coal miner; Rep; born in England.
- CLEAVITT THOMAS,** Buda; painter; Rep; Bap; has 2 boys, 1 girl.
- CLEMENSON JAMES,** Sheffield; laborer; Luth; Denmark; \$300; one child.
- COGGENS PATRICK,** Sheffield; miner; Dem; Cath; Ireland; \$700; eleven children.
- COLMAN GEORGE W.** Clergyman, Sheffield; born in Lempster, N. H. came to this county in 1871; Rep; Evangelical; educated at Westfield, Chatauqua Co. N.Y. Union College, Schenectady, N.Y. class 1858, theological department of Yale College, New Haven, Conn; pastor of Congregational Churches in New Preston, Conn. Acton, Mass. Neponset, Ill. and now of Congregational Churches at Sheffield and Buda, in the town of Concord, Bureau Co. Ill; married Louise M. Wilson, of Ovid, Seneca Co. N.Y. Sept. 16, 1862; four children.
- COMP EDWARD,** Buda; R.R. employee; Rep; born in Buda 1855.
- CONKLING CARL,** Teamster, Buda; born in Bureau Tp. Ill. Nov. 8, 1851; Dem; value of real estate and personal property \$3,000; married Hannah G. Peterson. Jan. 21, 1875; she was born in Norway, Feb. 14, 1850; he has one child, Anna M. born Feb. 21, 1876.
- CONKLING JAMES S.** Sheffield; teamster; Rep; born in Ill; two children.

- CONKLING MARIA** Mrs. Sec. 20, P.O. Sheffield; Meth; born Penn. 1820; 70 acres land.
- CONY JAMES**, Sheffield; shoemaker; Dem; Cath; from Ireland; \$3,000; five children.
- CONRAD JOHN**, Lovejoy; P.O. Buda; farmer; Dem; U. B.; born in Pa. 1820; ten children.
- COOK ABBY** Mrs. Farmer, Sec. 3; P.O. Sheffield; born near Circleville, Ohio, July 27, 1833; came to this county in 1861; Meth; owns 160 acres of land, valued at \$8,000; widow of John Cook who was born in Indiana, April 30, 1812; he died May 9, 1871; she has seven children, Mary J. Leach (now Mrs. Shaw), and Ella Leach, by former marriage, and Amos L., Richard H., George W., Lillie M. and Charles Cook, by last marriage.
- COOK OLIVER**, Sheffield; insurance agent; Rep; born in Ohio; \$1,000; one child.
- CORV SAMUEL**, Farmer and Stone Mason, Sec. 20; P.O. Sheffield; born in Tavistock, England, Jan. 5, 1843; came to this county in 1870; Rep; Prot; married Emma Skinner, Feb. 14, 1868; she was born in England, Oct. 6, 1845; has one boy, Henry, born in England, March 8, 1861.
- COSLETT FRANKLIN**, Buda; laborer; Rep; born in Pa. 1854.
- COSLETT JACOB**, P.O. Buda; laborer; born in Wales, 1820; Rep; Meth; six children.
- COVELL CHESTER**, Pastor of the Union Church of Buda; born in Monroe Co. N. Y. June 18, 1817; came to this county in 1856; Rep; Ind; has served several terms as County Commissioner of Schools; married Harriet H. Morrison, of Andover, Merrimack Co. N. H. May 13, 1851, in New York City.
- COVEY CYRENIUS**, Buda; retired farmer; Rep; Meth, Epis; born in N. Y. 1820; \$9,000.
- COWAN CHARLES M.** Buda. conductor C. B. & Q. R.R.; Rep; born in Ohio; one child.
- CRANDELL MIAI**, P. Sheffield; farmer; Rep; Meth; born in Ohio, 1826; four children.
- CULVER ASAHEL**, E. Buda; harness-maker; Rep; born Canada, 1848.
- CUMMINGS P.** Farmer; Secs. 29, 28, 20 and 21; P.O. Sheffield; born in Equality, Gallatin Co. Ills. May 8, 1818; came to this county in 1834; Dem; Lib; owns 600 acres of land, valued at \$25,000; married Esther Garrett, in Concord Tp. May 16, 1850; she was born in Barlow, Washington Co. Ohio, Nov. 22, 1827; has four children living, Sidney, born May 19, 1851; Melissa Jane, born Aug. 1, 1858; Delia Louisa, born June 6, 1868; Roxie Aurilla, born Dec. 13, 1871; four children deceased; is School Director, and has been such for about twenty years.
- CUMMINGS HARVEY**, Sec. 29; P.O. Sheffield; tenant farmer; Dem; born in this Tp. 1834.
- CUMMINGS SIDNEY**, Sec. 28; P.O. Sheffield; farmer; Dem; born in this Tp. May 19, 1851.
- CUMMINGS WILLIAM**, Proprietor Glenwood Stock Farm, Secs. 21, 22 and 27; P.O. Buda; born in Shawneetown, Gallatin Co. Ills. Nov. 20, 1829; came to this county in 1834; Dem; Unit; owns 445 acres of land; married Jennie A. Hodge, July 22, 1852, at Kewanee, Ill., she was born in Stacy, Onieda Co. N.Y. Aug. 19, 1836; has five sons, Orlando W. born Sept. 29, 1853; Melvin S. and Marvin S. born Oct. 17, 1855; Harvey D. and Hampton B. born Aug. 15, 1862; Mr. Cummings is a breeder of Short-horn Cattle, Chester White and Berkshire swine, and Fancy Poultry.
- CUNNINGHAM MARY** Miss, Sec. 15; P.O. Sheffield; born Ills. 1833; 40 acres, val. \$2,000.
- CUNNINGHAM PATRICK**, Sec. 15; P.O. Sheffield; farmer; Dem; born Ohio, 1808.
- CURTIS CLIFTON**, Sheffield; farmer; born Ill. 1851; Rep; Unit.
- CURTIS HARMAN E.** Sec. 18; P.O. Sheffield; lives with father; Rep; Unit; born Ill.
- CURTIS JAMES M.** Farmer, Sec. 18; P.O. Sheffield; born in Schaghticoke, N. Y. Aug. 2, 1822; came to this county in 1851; Rep; Unit; owns 1910 acres of land, valued at \$77,000; married, in Adams Co. Ills. Dec. 15, 1850, Helen M. Stevenson, born Carroll Co. Md. Feb. 7, 1831, died Nov. 7, 1871; Mr. Curtis was Town Assessor in 1852, and Supervisor from April, 1861, to April, 1863; has six children, Clifton, born Nov. 10, 1851; Harman E. born Sept. 18, 1854; Jessie May, born Oct. 19, 1856; Charles E. born April 24, 1860; Helen M. born Feb. 23, 1864; and Carrie Belle, born Jan. 16, 1868.
- CURTIS M. S. Mrs.** Farming, Sheffield; born in Charlottesville, Schoharie Co. N. Y.; came to this county in 1858, Meth. Epis; owns 715 acres land, valued at \$32,000.
- CUSCADEN JOHN**, Sec. 22, P.O. Sheffield; tenant farmer; Rep; born in Ireland.
- D**AVRAH CHARLES, Sheffield, tailor; Rep; Pres; born Ireland.
- DAVIS ALBERT W.** Buda; painter; Rep; born in Stark Co. Ill. 1853.
- DAVIS CHARLES A.** Sheffield; postmaster and dealer in boots and shoes; Rep; from Mass.
- DEAN BAPTIST M.** Buda; retired farmer; Rep; Meth; Maryland; four children.
- DENNIS NOAH D.** (Dennis & Anderson), Livery Stable, Buda; born in Taunton, Mass. Sept. 25, 1821, came to this county in 1852; Rep; married Hannah H. Carrier, of Conn; has six children four of them by former marriage.

- DENNIS EDWARD W. Buda; tenant farmer; Rep; born in Maine, Nov. 17, 1843; one child.
- DESSAU WILLIAM M. Sheffield; shoemaker; Dem; Luth; born Germany; four children.
- DEWEY ELWYN B. Sec. 6, P.O. Sheffield; laborer; Rep; Ind; born Vt.
- DICKEY JOHN, Buda; bee-keeper; Rep; Meth; born in Penn. Sept. 28, 1809; eight children.
- DILTS JOHN M. Buda; carriage maker; Dem; born in Bedford Co. Penn. 1826; four children.
- DILTZ DAVID M. Buda; laborer; Rep; Church of God; born in Penn.
- DILTZ ELIZABETH Mrs. wid. of David, Buda; Church of God; born in Penn; \$1,700.
- DONLON JAMES, Sheffield; laborer; Dem; Cath; born Ireland; three children.
- DONNELLY JOHN, Sheffield; laborer; Dem; Cath; born Ireland; \$150; six children.
- DONOGHUE JOHN O. T. Sheffield; merchant; Dem; Cath; from Ireland; \$3,000; 7 children.
- DOWDING CHARLES P. Buda; laborer; Rep; born in England, Nov. 21, 1853.
- DOWDING JAMES, Buda; laborer; Rep; born in England.
- DRURY JASPER, Sheffield; carpenter; Rep; from N. Y.; \$1,500; five children.
- DUNLAP ANDREW J. Buda; carpenter; Rep; Meth; born in Bedford Co. Penn. May 25, 1821.
- E**ASTERDAY JOHN H. Buda; locomotive engineer; Dem; Ind; born in Columbus, Ohio.
- EDDY EDWIN W. Sec. 15, P.O. Sheffield; farmer; born N. Y., 1851.
- EDDY NATHAN P. Sheffield; retired farmer; Rep; Bapt; born in N. Y., 1805; \$3,400.
- EICHSTEDE —, Buda; Dem; 2 girls.
- EMERSON JESSE, Buda; county judge; Dem; Ind; born Mass. 1824; two children.
- EMERSON WILLIAM E.** Laborer, Buda; born in Newburyport, Mass. Oct. 9, 1831; came to this county in 1836; Rep; Bapt; owns one house and two lots, valued at \$500.
- ERICKSON JOHN, Sheffield; wagon maker; Luth; \$250; two children.
- ESALEY JOHN E. Buda; miller; Rep; German Reform; born Switzerland, 1841.
- EVANS ELIZABETH P. Mrs. Buda; member of Union Church; born in Conn; five children.
- F**AIRMON ELIZABETH Mrs. Sheffield; weaver; Unit; born Penn; \$800.
- FAIRMAN STEPHEN, Buda; teamster; Rep; born in Iowa, 1840; one child.
- FARNAM AVERY T. Sec. 18, P.O. Sheffield; farmer; Rep; Cong; born in Scipio, N.Y., 1811.
- FARNAM J. A.** Farmer, Sec. 18, P.O. Sheffield; born in Victor, Ontario Co. N. Y., Feb. 10, 1846; came to this county in 1854; Rep; Prot; owns 40 acres of land, valued at \$2,500.
- FARROW NICHOLAS, Lovejoy, P.O. Buda; coal miner; born in England, 1843; 5 children.
- FARROW WILLIAM, Lovejoy, P.O. Buda; coal miner; Meth; born in England, 1841.
- FAY ANTHONY, Sheffield; retired farmer; Rep; Cath; born in Germany, 1836; six children.
- FIFIELD ALBERT J. Sec. 26, P.O. Buda; lives with his father; Dem; born in Concord Tp.
- FIFIELD JOHN, Sec. 26, P.O. Buda; farmer; Dem; born in Concord Tp. 1848.
- FIFIELD LUCIAN McC. Sec. 26, P.O. Buda; farmer; Dem; Ind; born in Bureau Co. 1846.
- FIFIELD LURANA G. Mrs. Sec. 26, P.O. Buda; farmer; Union Church; born in N. H., 1823.
- FIFIELD PETER F. Sec. 26, P.O. Buda; farmer; Dem; Ind; born in N. H., 1812; one son.
- FIFIELD THOMAS J. Buda; farmer and insurance agent; Dem; Lib; born Ill.
- FINNELL JOHN A. Sheffield; laborer; Dem; born in Ohio; three children.
- FISHER CALVIN**, Proprietor Globe Hotel, Sheffield; born in Ohio, Dec. 18, 1832; came to this county March 23, 1851; Dem; Meth; owns hotel and personal property valued at \$3,000; married Nancy A. Marple, Feb. 1, 1865; she was born Feb. 1, 1844; has four children, Charles C., born Jan. 19, 1866, Lizzie, born Sept. 7, 1867, Harry C., born Oct. 7, 1872, and George B., born April 14, 1876.
- FISHER CHARLES M. Sheffield; brakeman; Dem; from Vermont.
- FISHER DAVID C. Buda; merchant.
- FISHER WILLIAM H. Sheffield; fireman; Dem; from Vt; two children.
- FLEAGLE CALEB H. Lovejoy, P.O. Buda; farmer; Rep; Meth; born in Maryland, 1837.
- FLETCHER JOHN T. Sec. 10; P.O. Buda; farmer; Rep; U. Brethren; born Virginia, 1833.
- FLETCHER WM. A.** Farmer, Sec. 1; P.O. Manlius; born in Virginia Aug. 10, 1839; came to this Co. in April, 1844; Rep; Bapt; owns 252 acres, value \$10,080; held the office of School Director fifteen years; wife was Lavina Holbrook, born in Bureau Co. Feb. 21, 1834; married Aug. 4, 1853; eleven children—five girls and four boys living.
- FLOYD THOS., P.O. Buda; coal miner; born England, 1832; six children.

FORD MARY Mrs. (wid. of Michael), Buda; Cath; born Ireland; eight children.

FORD RUFUS H. Lumber Dealer, Buda; born in Hallowell, Maine, Feb. 20, 1840; came to this Co. June 12, 1856; Rep; Ind; owns 80 acres, value \$5,000; married Sarah A. Phinney, in Augusta, Maine, Aug. 23, 1865; she was born in Augusta, Maine, Aug. 31, 1838; has one son, Frank H. born in Macon Township, Jan. 23, 1863; was Captain Company H, 93d I.V.I.; served three years; has been Corporation Trustee.

FOSTER FRANKLIN, Retired Farmer, Buda; born in Canterbury, N. H., April 29, 1806; came to this Co. in 1835; Rep; Cong; owns store and one lot, and residence and three lots, valued at \$4,000; has been Church Trustee; married Harriet L. Kendall, of Ashby, Mass. Oct. 8, 1833; she was born Aug. 31, 1810; seven children, two boys and five girls; wife died Aug. 18, 1857, aged 47 years. A very amiable and lovely Christian woman, acknowledged by all who knew her. Mr. Foster donated to the Congregational Society the lot that the church now stands on, corner of Main and Church streets, in Buda.

FOSTER HENRY L. Farmer, Sec. 27; P.O. Buda; born in Boston, Mass. Sept. 22, 1836; came to this Co. in 1835; Rep; Bapt; owns 80 acres of land, valued at \$3,500; married Sarai C. Weston, in Buda, Oct. 14, 1866; she was born in Skowhegan, Maine, March 6, 1843, has two sons and one daughter—Arthur K., Albert W., and Hattie W; has been Road Commissioner; served about four years in Co. E, 33d I.V.I. as corporal.

FOWLER GEORGE, Sec. 36; P.O. Buda; farmer; Rep; born Penn. 1837; two children.

FRASER GEORGE B. Farmer and Teacher, Sec. 6; P.O. Sheffield; born in Barnard, Vt., May 4, 1843, came to this Co. Oct. 1868; Dem; Bapt; owns 285 acres of land, valued at \$14,250; served about one year in Co. A, 6th Mass. Infantry.

FREELAND ROBERT A. Buda; farmer; Rep; born Ohio, July 31, 1830; three children.

FULLER DAVID, Farmer, Sec. 35; P.O. Buda; born in Holderness, N.H., Oct. 10, 1811; came to this Co. in 1861; Dem; Bapt; married Abigail Brown, in Andover, N. H., Jan. 1833; she died Oct. 20, 1865; one son by first marriage; married Mrs. Anna Morse, at Buda, Sept. 11, 1866; has been School Director.

FULLER GEORGE H. Physician, Buda; born in Lebanon, N.H., May 14, 1833; came to this Co. in 1859; Rep; owns house and lot; married Hannah H. H. Hoyt, April 12, 1859, in New Lebanon, N. H.; she was born April 24, 1836, in Vermont; two children, one boy and a girl.

FULLER JAS. P. Buda; Rep; born in Lebanon, N.H. 1801; two children.

GALER JOSEPH C. Sec. 11; P.O. Wyand; tenant farmer; Rep; born Princeton, 1842.

GARRETT ANDREW R. Sec. 25; P.O. Buda; farmer; Dem; born Ohio, 1839.

GEBEKE CONRAD, Farmer, Secs. 20 and 21; P.O. Buda; born in Germany, Oct. 26, 1819; came to this Co. July 24, 1857; Dem; Luth; owns 120 acres of land, valued at \$6,000; married Christina Duwald, March, 1843; she was born in Hanover, Germany, Dec. 15, 1823; has seven children, Caroline, born 1855, Henry, born 1857, Anna, born 1860, Frank, born 1863, Minnie, born 1866, Willie, born 1869, Frederick, born 1873; is School Director.

GEBEKE HENRY, Farmer, Sec. 20; P.O. Sheffield; born in Germany, Oct. 15, 1833; came to this Co. in 1856; Dem; Luth; owns 73 acres of land, valued at \$4,380; married Mary Ante, Feb. 8, 1867; she was born in Prussia, Oct. 21, 1845; has two children living, Anne M. born Jan. 13, 1870; Hermann J. born July 4, 1875; has lost one child, Henry B. born April 6, 1868; he died July 14, 1873.

GEBEKE THEODORE C. Sec. 20; P.O. Buda; farmer; Dem; Luth; born Germany, 1817.

GENSNER FREDERICK, Sheffield; wagon-maker; Dem; Cath; from Germany; 3 children.

GEORGE JAS. Sheffield; railroad engineer; Rep; Cong; born N.V.; two children; \$6,000.

GIBSON GEO. Sec. 5; P.O. Sheffield; lives with father; Meth; born in this Tp. 1853.

GIBSON WM. Sec. 5; P.O. Sheffield; farmer; Rep; Prot; born Ireland, 1806.

GOLDSMITH JAS. M., P.O. Buda; coal miner, Lovejoy; Dem; born N.J.; one child.

GREEN SAMUEL S. Sheffield; foreman of coal shaft; Rep; born Pa.; five children.

GREEN THOS. W. Buda; stock dealer; Rep; Meth; born Penn. Jan. 9, 1832; 5 children.

GRIFFIN DENNIS, Sheffield, laborer; Dem; Cath; born Ireland; eight children.

GRIFFIN MICHAEL, Sheffield; laborer; Cath; born Ireland; three children.

GRUBAUGH DAVID H. Buda; laborer; Rep; born in Ohio, April 24, 1854.

GRUBAUGH JOHN F. Buda; laborer; Rep; born in Ohio, Oct. 24, 1851.

GUNKEL DANIEL A. Sheffield; general merchant; Ind; Ind; born Indiana; one child.

GUNN ABEL H. Buda; manager Buda Manufacturing Co.; Rep; born Ohio, 1835.

HACKETT WILLIAM, Sec. 6; P.O. Sheffield; tenant farmer; Rep; two children.

HAINES JOHN C. Buda; conductor C.B. & Q.R.R.; Rep; born Pa.; 3 children.

- HALE LLEWELLYN H. Sec. 32; P.O. Buda; laborer; Dem; born in Anson, Me.
- HALLADAY CHARLES H. Sec. 16; P.O. Sheffield; Bapt; born N.Y. 1834; 1 child.
- HAMILL ENOCH S.** Farmer, Sec. 35; P.O. Buda; born in Clinton, Knox Co. Ohio, Oct. 5, 1840; came to this Co. in 1857; Rep; Ind; owns 130 acres of land, valued at \$9,000; married Susan O. Covey, Nov. 4, 1866, in Buda; she was born in Schoharie Co. N. Y. March 5, 1844; has one boy and one girl; served in Co. D, 17th I.V.I. about two years.
- HAMILTON JOHN H.** Farmer, Sec. 1; P.O. Wyanet; born in Ireland in 1839; came to Bureau Co. in 1855; Rep; Cong; owns 80 acres, valued at \$4,500; wife was Miss Agnes McArthur, of Scotland; four children.
- HAMNER CHAS. E. Buda; railroad employee; Dem; born Ill.
- HAMNER JOSEPHINE Mrs.** Buda; widow of Wm. S. who was born Feb. 24, 1813; died June 6, 1874. Mrs. Hamner was born in Newburyport, Mass. Nov. 7, 1827; came to this Co. in 1836; Cong; owns house and lot, valued at \$900. She has seven children: John Henry, born 1847; Mary Delia, born 1849; Chas. E. born 1851; Julia E. born 1853; Lucy J. born 1856; Frank W. born 1859; Kate F. born 1862.
- HAMRICK CHRISTOPHER C. Sec. 2; P.O. Wyanet; tenant farmer; Dem; born Ill.
- HAMRICK JOHN W. Sec. 1; P.O. Wyanet; tenant farmer; Dem; born Ill, 1851; 2 children.
- HAND GEORGE W. Sheffield; laborer; Dem; born in N.Y. 1815.
- HAND L. DURAND, P.O. Sheffield; laborer; Dem; born N.Y.
- HAND JAS. W. P.O. Sheffield; coal miner; Dem; born N.Y.
- HANNUM ELEAZAR M. Sec. 34; P.O. Buda; farmer; Rep; Cong; born Mass.; 48 acres.
- HANNUM PLINY, Buda; farmer; born Mass. June 13, 1830; four children.
- HANSON GEO. Sheffield; laborer; Dem; Luth; Denmark; 7 children; val. prop. \$500.
- HANSON HENRY, Sheffield; wagon-maker; Rep; Luth; four children; val. prop. \$1,000.
- HARTNADY TIMOTHY T. Sec. 6; P.O. Sheffield; laborer; Dem; Cath.
- HARRIS WM. B. Buda; clerk; Rep; born Winnebago Co. Ill. 1856.
- HASBROOK EDGAR, Sec. 5; P.O. Sheffield; lives with father; Rep; born this Co. 1854.
- HASBROOK JAS. E. Sec. 5; P.O. Sheffield; Rep; Cong; born N.Y.; 3 children.
- HASKINS JONATHAN F. Sheffield; harness-maker; Rep; Bapt; from Vt.; 3 children.
- HATHAWAY LEONARD, Buda; retired farmer; Rep; Ind; born Mass. Oct. 18, 1823; 2 sons.
- HAUXWELL CHRISTOPHER, Sheffield; laborer; Free Meth; born England, 1840.
- HAYES JEREMIAH, Buda; farmer; Dem; Ind; born June 22, 1822; two children.
- HAYES WILLIAM,** Retired Farmer, Buda; born in Sandbornton, N.H., Nov. 9, 1796; came to this Co. in 1854; Dem; Cong; owns 160 acres of land, valued at \$16,000; served in the war of 1812; taught school and superintended schools in New Hampshire thirty-six years; married Lydia Sandborn, of Sandbornton, N.H., May 24, 1821; she was born June 1, 1796; four children, three sons, one daughter; two sons deceased.
- HAYNES NICHOLAS M. Buda; farmer; Dem; born at Ross' Point, N.Y.; 3 children.
- HEATH GILMAN, Buda; engine wiper; Rep; Mass; eight children.
- HEATON CYRUS R. Sec. 5; P.O. Sheffield; farmer; Dem; born this Co. 1849; 4 children.
- HEATON HENRY C. Sec. 5; P.O. Sheffield; laborer; Dem; born this Co. 1850.
- HEIMER FREDERICK H. Buda; farmer; Rep; Bapt; born Pa.
- HEIMER GEO. W. Buda; farmer; Rep; born Pa.; three children.
- HENNINGS EDWARD, Sheffield; farmer; Rep; Pa.
- HENNINGER WM., P.O. Buda; coal miner, Lovejoy; Rep; born Pa. 1842; 2 children.
- HERBERT WM. Sec. 35; P.O. Buda; farmer; Rep; Meth; born England, 1825.
- HICKEY JAS. Sec. 6; P.O. Sheffield; laborer; Dem; Cath; born N.Y.
- HIGBY ANDREW JACKSON, Sheffield; miner; Rep; Free Meth; one child.
- HILDRETH DAVID B. Sec. 30; P.O. Sheffield; laborer; Dem; born N.J. 1842; 2 children.
- HILDRETH JANE Mrs. Sec. 32; P.O. Sheffield; Union Church; born N.Y. 1800.
- HILL JOHN, Sheffield; miner; Free Meth; born England; two children.
- HILLINGS THOS. Sheffield; miner; Dem; Cath; born England; three children.
- HINEY WORTH, Buda; telegraph operator; Rep; born Perry Co. Pa. Nov. 5, 1851; 1 child.
- HOLLEHN OWEN, Sheffield; laborer; Dem; Cath; born Ireland; 4 children.
- HOLLEY THOS., P.O. Buda; coal miner, Lovejoy; Dem; Cath; born Wis. 1849; 3 children.
- HOOPEK HENRY, Sheffield; shoemaker; Dem; Cath; born Germany, 1834; 3 children.
- HORNBY RICHARD, Sec. 9; P.O. Sheffield; Rep; Prot; born England, 1805.

- HOLMES ROBERT G.** Farmer, Sec. 27; P.O. Buda; born in Washington, Dutchess Co. N. Y., Oct. 16, 1828; came to this Co. in 1853; Rep; Bapt; married Charlotte Butts in Washington, N. Y. March 18, 1851; she was born in Amenia, N. Y. Sept. 7, 1833; has three sons and three daughters living—one son deceased; is School Director; has served as Assessor, Road Commissioner, and School Director several years.
- HORFON JAS.** Buda; brickmaker; born England, Oct. 16, 1835.
- HORFON SEPTIMUS,** Buda; farmer; born Ill.
- HOTCHKISS ENOS,** Sheffield, laborer; Dem; born in this Co. 1852.
- HOTCHKISS HENRY,** Sheffield; laborer; Dem; born Ill. 1848; one child.
- HOTCHKISS HENRY W.** Sheffield; teamster; Dem; born N. Y. 1818; 9 children; \$500
- HOTCHKISS JACKSON,** Sheffield; laborer; born in this Co. 1854.
- HOTCHKISS ORSON O.** Buda; locomotive engineer; Rep; born Geneva, Ill. Nov. 20, 1837.
- HOUGHTON CHAS. O.** Sec. 2; P.O. Wyand; lives with father; Rep; born N. Y. 1851.
- HOUGHTON JAS. W.** Sec. 2; P.O. Wyand; farmer; Rep; Meth; born Vt. 1799; 7 children.
- HOUGHTON WESLEY S.** Sec. 2; P.O. Wyand; tenant farmer; Rep; born N. Y. 1853.
- HOWARD HENRY S.** Sheffield; merchant; Dem; Unitarian; born N. H. 1849.
- HOWARD VELA M.** Sheffield; merchant; Dem; Unitarian; born N. H. 1817; three children.
- HOXIE CLARK W.** Buda; dealer in flour; Ind; born in Rhode Island, 1830.
- HUGHES THOMAS D.** Sheffield; carpenter; Rep; born in Va. 1819; \$1,000; two children.
- HUGHES WINFIELD S.** Sheffield; telegraph opr; Rep; born in Ohio, 1852; one child.
- HULTEN JOHN,** Sec 2; P.O. Buda; tenant farmer; Luth; born Sweden; two children.
- HUMPHREY HENRY P.** Sheffield; farmer; Rep; born in Kentucky; five children.
- HUNTLEY OSCAR H.** Buda; physician; Ind; Epis; born Alstead, N. H., 1835; \$6,000.
- HUSSEY PATRICK,** Sheffield; retired farmer; Dem; Cath; Ireland; owns 160 ac. in Gold Tp.
- HYDE JOHN F.** Buda; constable; Dem; Cong; born in Worcester Co. Mass. Aug. 5, 1817.
- I**
IRWIN WILLIAM D. Sheffield; miner; Rep; Ind; six children.
- INNES DEBORAH** Mrs. Sheffield; widow of Patrick; Cath; five children; \$800.
- J**
JEPPESON LARS, Sheffield; Rep; Luth; born Denmark; five children.
- JOHNSON ANDREW P.** Sheffield; clerk; Rep. Luth; born in Denmark, 1853.
- JOHNSON JOHN J.** Sheffield; laborer; born in Denmark; one child.
- JOHNSON J. NELS,** Buda; laborer; Rep; born in Sweden, May 27, 1847.
- JOHNSON MOSS,** Farmer, Sec. 1; P.O. Wyand; born in Sweden, Jan. 17, 1822; came to this county in 1856; Rep; Luth; owns 180 acres of land, valued at \$6,000; married Emily Ewald, Aug. 26, 1867; she was born in Sweden, Dec. 27, 1842; has five girls, Johanna M., born June 13, 1858; Ellen A., born Dec. 22, 1859; Anna E., born July 23, 1871; Tilda E., born April 12, 1873; Segre M., born April 6, 1876.
- JOHNSON WILLIAM M.** Farmer, Secs. 23 and 22; P.O. Buda; born in Ohio, Oct. 22, 1843; came to this county in 1845; Rep; Ind; owns 80 acres of land, valued at \$3,000; married Minnie Kentz, Nov. 15, 1866; she was born in Smithville, Pa. Feb. 28, 1845; has two children living, Henry O., born Sept. 9, 1871; Lemuel A., born Aug. 2, 1875; has lost one child; was in Co. K, 57th I. V. I.; served eighteen months.
- JONES RICHARD,** Farmer, Sec. 23; P.O. Wyand; born in Ireland, April 20, 1833; came to this county in 1851; came to this county in 1861; Dem; Cath; owns 203 acres of land, valued at \$8,120; married Mary Sheehan, Dec. 2, 1854; she was born May 12, 1833; has seven girls and two boys; is School Director.
- K**
KANE PATRICK, Sec. 16; P.O. Sheffield; tenant farmer; Dem; Cath; born Ireland, 1841.
- KAUFMAN ARCH.** Buda; born O. 1854.
- KANE THOMAS,** Tenant farmer, Sec. 16; P.O. Sheffield; born in Ireland Aug. 11, 1843; came to this county in 1857; Dem; Cath; value of personal property \$1,000; married Joanna Clurry, April 5, 1868; she was born in Mass. Sept. 25, 1849; has four children, John, Mary, Anna and Nellie.
- KAUFMAN MARTIN,** Buda; farmer; Rep; born Dec. 25, 1846.
- KAUFMAN WILLIAM H.** Buda; restaurant; Dem; born in Ohio, 1852.
- KEAGERICE JOSEPH T.** Buda; blacksmith; Rep; born in Bedford Co. Pa. 1849.

- KEALHER HUGH F.** Carpenter and Builder, Buda; born in Maine, Sept. 10, 1845; came to this county in 1864; Rep; owns house and three lots, \$12,000; served three years in Co. II, First Missouri Cavalry; married Daisy L. Murdock, Oct. 10, 1875, in Neponset, Ill; one child.
- KEALHER JAMES W.** Buda; carpenter; Rep; born in Maine, 1851.
- KEARNS MICHAEL.** Sheffield; miner; Dem; Cath; Ireland; \$150; four children.
- KEGERICE PHILIP.** Buda; stone mason; Rep; \$1,500; two children.
- KEITH GEORGE J.** Buda; carpenter; Dem; born in Fulton Co. Pa. 1844; three children.
- KELIHER THOMAS,** Sec. 28; P.O. Buda; tenant farmer; Rep; Ind; born Maine 1847; 1 child.
- KEMP EDWARD D.** Sheffield; farmer; Rep; born in Ill.
- KENTZ HENRY,** Farmer, Sec. 22; P.O. Buda; born in Germany, April 28, 1819; came to this county Oct. 1, 1850; came to this county May 29, 1859; Dem; Luth; owns 120 acres of land, valued at \$6,000; married Ellen Boettinger, in Germany, Aug. 18, 1842; she was born in Germany, Oct. 12, 1818; has five girls and two boys.
- KENTZ WM. C.** Sec. 22; P.O. Buda; lives with father; born in Pa. Oct. 17, 1854.
- KIDD CHARLES,** Sheffield; miller; Rep; from England.
- KILDOW JOSEPH D.** Sheffield; stone mason; Rep; born Va; \$800; four children.
- KING MICHAEL J.** Sheffield; miner; Rep; Cath; from Illinois.
- KING THOMAS T.** Sheffield; laborer; Dem; Cath; Ireland; \$1,000; four children.
- KINGHORN JAMES,** Sheffield; blacksmith; Rep; Christian; six children.
- KINGHORN THOMAS,** Sheffield; blacksmith; Rep; Meth; born Scotland; one adopted child.
- KINNICK JACOB J.** Sec. 11; P.O. Wyand; farmer; Rep; born in this Co. 1840.
- KINNICK SUSAN Y.** Mrs. Sec. 11; P.O. Wyand; U. B; born Pa. 1809; seven children.
- KLOCK ANN ELIZA** Miss, Sheffield; Meth; born in N. V.; \$800.
- KLOCK ELLIOTT M.** Sheffield; farmer; Rep; Meth; born in Cattaraugus Co. N. V. 1851.
- KLOCK JOHN C.** Sheffield; furniture dealer; Rep; Meth; \$13,000; eight children.
- KLOCK MARTIN W.** Sheffield; laborer; Rep; born in N.V. 1849.
- KNIPPLE NEHEMIAH J.** (Knipple & Smith) Hardware dealer, Buda; born in Huntington Co., Ind., Sept. 5, 1846; came to this county in 1866; Rep; served one and one-half years in Co. I, 112th I. V. I., and Co. A, 65th I. V. I; married Eunice B. Foster, at Buda, Oct. 16, 1873; she was born in 1849; one child.
- KNIPPLE ROBERT G.** Buda; retired farmer; Rep; Meth; born in Ohio, 1814; \$3,500.
- LAFRINER FRANCIS M.** Sheffield; barber; Rep; born in N.Y. 1848; three children.
- LARSON ANDREW,** Sec. 16, P.O. Sheffield; tenant farmer; Luth; born Sweden; 1 child.
- LAWRENCE HARRIS W.** Sec. 7; P.O. Sheffield; wagonmkr; Dem; born N.J. 1839; 4 children.
- LAWSON JAMES A.** Buda; blacksmith; Dem; born in Scotland 1845; three children.
- LAWTON WATSON F.** Farmer and Stock Buyer, Sheffield; born in Wilmington, Vt. Dec. 29, 1828; came to this county in 1852; Rep; Unitarian; owns 1097 acres of land, valued at \$40,000; married Carrie T. Estabrook, Jan. 30, 1856; she was born at Wilmington, Vt. Aug. 27, 1830; has two children living, Alice C., born Dec 25, 1856; Edwin W. born Aug. 30, 1864; has lost one child, Kate M. who died Feb. 11, 1860, aged one year and twelve days; Mr. Lawton is School Trustee; has served in that capacity since 1861; is village Councilman; served several terms as Township Supervisor.
- LAY ELIZABETH** Mrs. Buda; tailorress; Meth; born N.V. 1818; \$800; six children.
- LEE GEORGE,** Buda; laborer; Rep.
- LEE WILLIAM,** Sec. 5; P.O. Sheffield; tenant farmer; Rep; born in this Co.
- LEIFERMAN AUGUST,** Buda; moulder; Rep; Luth; born in Warsaw, Ill. 1846; three children.
- LEONARD MARTIN,** P.O. Sheffield; Dem; Cath; born Ireland; four children.
- LESH LEWIS S.** Sec. 35; P.O. Buda. tenant farmer; Rep; Ger. Reform; born in Pa; 5 children.
- LINDNER PHILIP,** Farmer, Sheffield; born in Germany, June 21, 1833; came to county March, 1856; Rep; Adv; owns 180 acres in Mineral Tp. Sec. 3, valued at \$8,000; married Louise Meier, Jan. 26, 1860; she was born in Hanover, Germany, Nov. 26, 1836; has one son, Frederick G., born Nov. 6, 1860.
- LINKHART GEORGE,** Sheffield; plasterer; Rep; born Ohio; two children.
- LITTLEFIELD FRANK,** Sec. 8; P.O. Sheffield; lives with father; Rep.
- LITTLEFIELD JOSEPH,** Sec. 8; P.O. Sheffield; tenant farmer; Rep; Cong; six children.
- LOCKWOOD P. FRANCIS,** Buda; clerk; Rep; born N.V. Sept. 27, 1850.

LOCKWOOD THOMAS J. Dealer in Agricultural Implements, Buda; born in Olean, Cattaraugus Co. N.Y. April 16, 1827; came to this county in 1855; Rep; was 2d Lieut. Co. C, 93d I. V. I.; served nine months; was wounded, and lost eyesight at the battle of Champion Hills, Mississippi; married Ann Gibson, of New York, at New Bedford, Ill. Jan. 3, 1873.

LONGENECKER PETER, Furniture Dealer and Undertaker, Buda; born in Bedford Co. Pa. Aug. 12, 1822; came to this county April 20, 1852; Rep; married Mary A. Snyder, June, 1846; she was born in Bedford Co. Pa. Oct. 28, 1825; has four children living, Calvin S., born May 12, 1847; Nancy, born Aug. 11, 1851; Ettie B., born Nov. 18, 1855; Sarah, born April 19, 1858; has lost one girl, Mary Sophia, who died Oct. 15, 1850, aged six months and two days.

LORIG MATTHIUS, Sheffield; painter; Dem; Cath; Germany; three children.

LOVERIN ERIE Q. Buda; music teacher; Rep; Ind; born in N. H. 1836; \$1,500; one child.

LYFORD ALFRED, Prop. Coal Mine and Farmer, Sec. 30; P.O. Sheffield; born in Canterbury, N. H. Feb. 27, 1818; came to this county Nov. 9, 1836; Dem; Ind; owns 160 acres of land, valued at \$12,000; married Mary S. Emerson, Dec. 19, 1839; she was born in Newburyport, Mass., Aug. 5, 1820; has four children living—Henrietta F., born July 31, 1843; Winthrop E., born Feb. 21, 1845; Roxanna M., born Dec. 1848; Luella, born Jan. 29, 1858; two children deceased, Addie and Joseph A. Mr. Lyford has served as Assessor, Road Commissioner, School Director, and Township Trustee, several terms.

LYFORD WINTHROP E. Sec. 30; P.O. Sheffield; farmer; Rep; Meth; born in this Tp.

MCBAIN HUGH, Sheffield; bricklayer; Rep; Meth; born in Pa; three children.

MCBRIDE JAMES B. P.O. Wyanet; tenant farmer; Dem; born Pa.

MCCLAIN PHILIP B. Buda; blacksmith; Dem; Meth; born in Pa. 1847.

MCCLAIN SAMUEL T. Buda; plasterer; Dem; Meth; born Oct. 3, 1845; two children.

MCCORMICK RICHARD, Sheffield; laborer; Dem; Cath; Ireland; four children.

MCDERMAND WILLIAM, Buda; pastor Baptist church; Rep; born Nova Scotia 1801.

MCDONALD PATRICK A., P.O. Buda; coal miner, Lovejoy; Dem; Cath; born in Ireland.

MCDUFFEE CYNTHIA S. Mrs. Farmer, Sec. 3; P.O. Sheffield; born in Pa. March 16, 1804; came to this county in 1854; Meth. Episcopal; owns 80 acres of land, valued at \$4,000; she has six children living—Eleanor E. born 1832, Valeda E. born 1833, Wm. Henry, born 1835, Ann E. born 1838, John V. born 1841, Saml. A. born 1844; one son, James M. died at Jefferson Barracks, Mo. 1863.

MCDUFFEE WM. HENRY, P.O. Sheffield; lives with mother, Rep; owns farm in Manlius Tp.

McFALL JOHN P. R. R. Man, Buda; born in Ohio Nov. 26, 1842; came to this county in 1854, Rep; Prot, owns house and lot, valued at \$800; married Sarah E. Grubaugh March 24, 1867; she was born in O. March 29, 1849; has lost one child, George Oscar, who died May 17, 1872, aged two years, eleven months and nineteen days; served three and one-half years in the 65th I. V. I.

McFALL JOHN F. Buda; brakeman; Rep; born in Ohio Nov. 26, 1844.

McGEE JOSEPH H. Buda; painter; Rep; Mass; five children.

McKIE WILLIAM A. Wagon-maker, Buda; born in Perry Co. Pa. June 12, 1842; came to this county in 1871; Rep; was in Company D, 47th Pennsylvania V. I., served about three years in the army; married Mary F. Schneider, of New York City, Dec. 25, 1865, in Charleston S. C., she was born Nov. 16, 1849; four children.

MADDESEN ELLEN, Sheffield; Luth; \$250; three children.

MADISON JOHN Q. Blacksmith, Sec. 2; P.O. Wyanet; born in Portage, N. Y. July 28, 1835, came to this county in 1864; Rep; Ind; owns 25 acres of land, valued at \$2,000; married Mary A. Root Sept. 21, 1856; she was born in Granger, N. Y. Oct. 13, 1835; has four children living, two boys and two girls; has lost two children; is School Director, has been such for many years.

MAHER JAMES F. Sheffield; shoemaker; Dem; Cath; from Ireland; \$1,500; five children.

MAHER PATRICK, Stone-mason, Sheffield; born in Ireland March 17, 1828; came to this county in 1846; Dem; Cath; owns house and two lots, valued at \$900; married Mary Currin Jan. 17, 1850; she was born in 1822, died Jan. 7, 1870; had eight children by this marriage, five deceased; the living are William H. born July 4, 1854, John T. born May 25, 1857, Louis W. born Aug. 18, 1861; present wife was Mary Meeks, married June 2, 1872; the deceased children were Thomas died 1854, aged six months and fifteen days, Thomas F. died 1856, aged two years, Patrick, died 1858, aged three weeks, Joseph, died 1863, aged fifteen months, Mary F. died 1865, aged eleven months.

MAHER THOMAS, Sheffield; billiard hall; Dem; Cath; from Ireland; one child.

- MAHER WILLIAM, Sheffield; miner; Cath; Ireland; \$500; five children.
- MAHONEY FLORENCE C. Sheffield; station agt. C. R. I. & P. R.R.; Dem; Unit; one child.
- MALLORY HIRAM B. Buda; R.R. employee; Rep; born Rushford, N.Y. 1841; four children.
- MARPLE DAVID, Sheffield; retired farmer; Rep; Prot; born West Va. 1810; seven children.
- MARPLE EZEKIEL, Sheffield; teamster; Rep; born in Ohio.
- MARPLE JOSEPH, Sheffield; merchant; Rep; Meth; born in this county 1838; three children.
- MARPLE RICHARD S. Sheffield; merchant; Rep; born in this county 1846; two children.
- MARSH AUGUSTUS A.** Farmer, Buda; born Cortland Co. N.Y. Feb. 18, 1834; came to this county in 1860; Rep; Meth; owns 40 acres, valued at \$5,000; served one year in Company H, 146th I. V. I.; married Lucy A. Brainard of Medina Co. Ohio, March 3, 1859, at Wyoming, Iowa; she was born Aug. 30, 1832; two children.
- MASON CYRUS P. Sec. 33; P.O. Buda; farmer; Rep; Lib; born in N.H. 1831; two children.
- MASON LEVI, Buda; retired; Rep; Cong; born in Oneida Co. N.Y. July 17, 1810; 4 children.
- MASON LOWELL W. Buda; farmer; Rep; Cong; born in Clinton Co. N.Y. Sept. 1, 1848.
- MASTERS HARLEN C. Buda; painter; Rep; born in Ohio Tp. Bureau Co. 1849.
- MASTERS JOHN, Sheffield; coal miner; Rep; born England, 1816; eight children.
- MASTERS JOHN Jr. Sheffield; coal miner; Rep; born England, 1844.
- MASTERS JOHN, Sheffield; miner; Rep; England; \$1,100; seven children.
- MASTERS JOHN Jr. Sheffield; miner; Rep; born in England, 1845; \$1,500.
- MASTERS MILTON W. Buda; carpenter; Rep; born in Ohio Tp. Ill. Sept. 8, 1851; one child.
- MASTERS THOMAS, Sheffield; coal miner; Rep; born England 1851; two children.
- MASTERS WILLIAM, Sheffield; coal miner; Rep; born England, 1846, \$500; five children.
- MAYCOCK JAMES P. Sec. 29; P.O. Buda; tenant farmer; Rep; Bapt; born in N. J. 1831.
- MEEKS JOHN, Sheffield; laborer; Dem; Cath; born Ireland 1850.
- MEEKS PETER, Sheffield; grocer; Dem, Cath; Ireland; \$700; three children.
- MEEKS PETER, Sheffield; billiard saloon; Dem; Cath; born Ireland, 1836; \$4,000.
- MERCER JOHN, Buda; car repairer; Dem; Ireland; two children.
- MERCER JOSEPH A. Sheffield; principal graded school; Rep; Cong; one child.
- MILES PARMACH O. Sec. 12, P.O. Wyandot; farmer; Rep; born Ill. 1839; three children.
- MILLER GUS. Sheffield; laborer; Rep; from Virginia.
- MILLER JACOB, Buda; engine wiper.
- MILLER JOHN L.** Farmer, Buda; born in N.Y. Nov. 27, 1844. came to this county in 1867; Rep; Ind; owns house and lot valued at \$500; married Isabelle Boyer, Nov. 22, 1869, she was born April 11, 1850; has one child, Frederick A. born July 24, 1873; Mr. Miller served two years in Co. I, N.Y. Cavalry.
- MILLS GARNER C. Sheffield; farmer; Rep; Penn; \$500; five children.
- MITCHELL EZEKIEL, Sec. 14, P.O. Wyandot; farmer; Rep; Ind; born Conn. 1811.
- MITCHELL JOHN, Sheffield; miner; Rep; Germany; two children.
- MOORE DANIEL G.** Dealer in Agricultural Implements, Sheffield; born in Roundhead Ohio, Jan. 6, 1831, came to this county in 1838; Dem; Lib; married Maria M. Weiser, Oct. 29, 1853, she was born near Harrisburg, Penn. Jan. 13, 1833; has four children, Geneva A. born Aug. 24, 1854, M. Jennie born Dec. 16, 1856, Charlie B. born June 2, 1859, Malcolm T. born Nov. 17, 1868.
- MORGAN ENOCH, Lovejoy, P.O. Buda; retired; Rep; Prot; born in S. Wales 1804; 6 children.
- MORGAN JAMES L.** Physician, Surgeon and Druggist, Sheffield; born in Pennsylvania, Oct. 7, 1827, came to this county in 1856; Dem; Ind; owns 1,055 acres of land, valued at \$52,750; married Lizzie H. Boyden, April 8, 1863, she was born in Maine Dec. 17, 1838; has two children, Anna M. born Oct. 20, 1865, Nina F. born Sept. 20, 1869.
- MORGAN JOHN E. Buda; engineer; Rep; born Penn. 1838.
- MORGAN JADIAH H. Lovejoy, P.O. Buda; grocer; Rep; Bapt; born in Penn. Dec. 28, 1844.
- MORGAN NATHAN W.** (N. W. Morgan & Co.) Meat Market, Buda; born in New Castle Co. Delaware, Dec. 3, 1851, came to this county in 1871; Dem; Cong; own house and two lots, valued at \$2,000; married Mary Anderson, from Canada, Feb. 19, 1874; one child.
- MORAN JOHN, Sheffield; coal miner; Dem; Cath; Ireland; ten children.
- MORAN PATRICK, Sheffield; miner; Dem; Cath; born Ireland; \$300; two children.
- MORRASY ANTHONY, Sheffield; farmer; Dem; Maryland; two children.
- MORRISON WILLIAM, Sheffield; carpenter; Rep; born in Maryland; six children.

- MOSHER BENJAMIN H.** Buda; restaurant; Ind; born in Saratoga Co. N.Y. 1840.
- MOSHER ELIJAH D.** Buda; grocer; Rep; born in Saratoga Co. N.Y. 1819.
- MORSE FRANK.** Buda; hotel clerk, Weston House; Rep; born in Dexter, Me.
- MORSE LEVI.** Buda; painter; Rep; Ind; born in Mass. Aug. 8, 1820; one adopted child.
- MORSE RUFUS W.** Buda; flouring mill; Rep; Bapt; born in Maine 1837.
- MURPHEY JOSEPH G.** Farmer and Stock Raiser, Sec. 34, P.O. Buda; born in Fayette Co. Penn. July 16, 1842, came to this county in 1865; Dem; Meth; married Phebe V. Knipple, at Buda, Jan. 18, 1860, she was born near Huntington, Ind. Nov. 27, 1838; has two children, Cora S. born Feb. 6, 1870, Roy G. Nov. 3, 1872; has been School Director; worth about \$7,000.
- MYERS AUGUSTUS.** Sec. 16, P.O. Sheffield, farmer; Rep; Ind; born N. J. 1833; four children.
- MYERS GEORGE O.** Buda; fireman C. B. & Q. R.R.; Rep; born Pierceville, Ill. Feb. 8, 1855.
- NELSON JOHN.** Sheffield; laborer; Rep; Luth; born Denmark.
- NELSON NELS.** Buda; shoemaker; Luth; born in Sweden, 1848.
- NELSON JOHN.** Farmer, Sec. 18, P.O. Sheffield; born in Sweden, Aug. 28, 1852, came to this county in 1868; Luth.
- NEWBARKER AMOS.** Sec. 16, P.O. Sheffield; farmer; Rep; Meth; born Penn. 1830; 3 children.
- NEWCOMER MARTIN S.** Buda; pastor Church of God; Rep; born in Franklin Co. Penn.
- NEWHOUSE HENRY A.** Sheffield; laborer; Rep; Unit; born in Ohio, 1833; \$1,500.
- NORTON GUY.** Sec. 24, P.O. Wyanet; tenant farmer; Rep; Ind; born Princeton; one child.
- NORTON OSRO.** Sheffield; farmer; Rep; born N.Y.; \$2,500; four children.
- NOVES NAPOLEON B.** Buda; laborer; Dem; born N. H. 1842; three children.
- O'BRIEN MICHAEL.** Sheffield; miner; Dem; Cath; Ireland; seven children.
- O'DAY JAS.** Sheffield; miner; Dem; Cath; Ireland; five children.
- O'DONNELL PATRICK.** Sheffield; laborer; Dem; Cath; born Ireland; five children.
- OLSON ANDREW P. B.** Farmer, Sec. 1; P.O. Wyanet; born in Sweden, 1832; came to Bureau Co. in 1857; Rep; Luth; owns 160 acres with a fine house and barn; wife was Miss Mary C. Johnson, of Sweden; six children living.
- OSBORN JAS.** Sheffield; painter; Dem; born Ill.
- OWEN ALLEN.** Buda; cooper; Dem; born Vt.; five children.
- OWEN FRANCIS M.** Buda; laborer; Dem; Ind.
- OWENS JOHN E.** Farmer, Sec. 25; P.O. Buda; born in Wales, March —, 1826; came to this Co. in 1857; Rep; Bapt; owns 140 acres of land; val. of real estate and personal prop. \$10,600; married Mary Anne Morgan, in Hyde Park, Penn. by Elder W. K. Mott, May 18, 1851; she was born in Carbondale, Penn. Nov. 27, 1831.
- OWENS THOS. H.** Sheffield; carpenter; Dem; born N.Y. 1818; \$600; one child.
- PARTRIDGE JACOB.** Buda; laborer; Rep; born Canada, Sept. 1855.
- PARTRIDGE JAS.** Buda; laborer; Rep; born Canada, Feb. 2, 1854.
- PAGE ISAAC D.** Postmaster and Dealer in School Books and Stationery, Buda; born in Henrietta, Loraine Co. Ohio, Jan. 8, 1842; came to this state 1852; came to this Co. in 1854; Rep; Ind; enlisted in Company K, 57th I.V.I. Nov. 1861; served in said Company until he was wounded and disabled by a gun shot wound in right hip and left knee at the battle of Shiloh, April 6, 1862; has been Postmaster at Buda since Oct. 2, 1866.
- PARK JOHN W.** Farmer, Sheffield; born near Canton, Ill. Aug. 16, 1844; came to this Co. in 1851; Rep, Lib; married Carrie O. Brasted, Jan. 31, 1865; she was born in Cuba, Allegany Co. N. Y. July 27, 1843; has two children—Lizzie J. by former marriage, born Oct. 12, 1863, Mara A. by last marriage, born March 14, 1867. Mr. Park served eighteen months in the army.
- PARTRIDGE JNO.** Buda; laborer; Rep; Luth; born Ireland, 1816; five children.
- PARTRIDGE WM. JONAS.** Buda; laborer; Rep; born Canada, April 28, 1852.
- PATCH JNO P.** Buda; foreman C.B. & Q.R.R. shops; Rep; Cong; born Vt. June 14, 1832.
- PATRICK JAS. E.** Buda; clerk; Rep; Bapt; born McDonough Co. Ill. 1853.
- PAVEY WM.** Sheffield; shoemaker; Rep; Meth. Epis.
- PEACOCK THOS.** Sec. 12; P.O. Wyanet; laborer; Dem; born Ill. 1855.
- PLEASE FRANK.** Sec. 15; P.O. Sheffield; lives with father; Dem.
- PLEASE WM.** Sec. 15; P.O. Sheffield; lives with father; Dem.

PEASE LOREN, Sec. 15; P.O. Sheffield; farmer; Dem.

PERCIVAL ABBIE Miss, Dealer in Millinery and Fancy Goods, Sheffield; born in Lee, Berkshire Co. Mass.; came to this Co. in 1865; owns two houses and lots, valued at \$1,500; Cong.

PERCIVAL JOHN H. Farmer, Sec. 29; P.O. Sheffield; born in Lennox, Mass. Sept. 25, 1836; came to this Co. March 17, 1863; Rep; Ind; married Helen Mason, July 28, 1861; she was born in Virginia, Sept. 12, 1845; has three children: Leo H. born June 22, 1865; Olive M. born July 1, 1868; Edna E. born Dec. 7, 1876.

PERVIER JOS. L. Buda; Rep; born April 8, 1847; one child.

PERVIER JOS. N. Buda; carpenter; Rep; born N. H. Dec. 26, 1821; three children.

PETERSON CHRISTIAN, Blacksmith, Sheffield; born in Denmark, Feb. 11, 1840; came to this Co. in 1863; Dem; Luth; value of property, \$2,000; married Kate Peterson, Nov. 16, 1867; she was born in Denmark, Jan. 12, 1843; has three children living: Hannah, born Sept. 8, 1868; Mary J. born Dec. 16, 1871; Amelia C. born Aug. 20, 1874; one child deceased.

PETERSON JORGEN, Police Constable, Sheffield; born in Denmark, Sept. 14, 1832; came to this Co. in 1857; Rep; Meth. Epis; owns 328 acres of land in Secs. 2 and 3, Mineral Township, valued at \$13,000; married Charlotte Hand, May 22, 1858; she was born in Andover, N.Y., March 3, 1841; has six children living—Caroline J. born June 24, 1861; Geo. J. born April 29, 1864; Frederick W. born July 16, 1867; Herman D. born Nov. 16, 1869; Charles P. born May 22, 1872; Elmer C. born Dec. 12, 1874. Mary E. Peterson died Dec. 29, 1864, aged 6 years.

PETERSON LARS, Sheffield; livery and farmer; Dem; Luth; prop. \$4,000; three children.

PETERSON LOUIS M. Farmer, Sec. 3; P.O. Wyanet; born in Sweden, May 1, 1842; came to this Co. in 1865; Luth; owns 240 acres of land, valued at \$10,000; married Fredrika Sophia Dahlberg, in Princeton, Ill. Feb. 4, 1869; she was born in Sweden, June 18, 1839; has three children: Herman Albert, born April 24, 1871; Edward William, born Jan. 5, 1873; Sarah Marie, born Dec. 22, 1875.

PETERSON PETER C. Sheffield; clerk; Rep; Luth; born Denmark, 1852.

PETET ALVA, Sec. 26; P.O. Buda; laborer, lives with his father; Dem; born Ohio, 1855.

PETET JOS. Sec. 26; P.O. Buda; tenant and farmer; Dem; Meth; born Ohio, 1832; 2 children.

PETTEE GEORGE P. Sec. 10, P.O. Sheffield; farmer; Ind; born Vt. 1832; five children.

PETTEYS CHARLES H. Buda; farmer; Rep; Lib; born Wisconsin.

PETTY PHINEAS, Sec. 2, P.O. Wyanet; farmer; Rep; Prot; born N.Y. 1799; two children.

PHELPS ANSEL W. Sec. 12; P.O. Wyanet; lives with father; Rep; Meth; born in this Tp.

PHELPS EBENEZER S. Farmer and Builder, Sec. 12, P.O. Wyanet; born in Northampton, Mass. Oct. 15, 1817; came to this state July, 1831; came to this county Oct. 3, 1836; Rep; Cong; owns 45 acres of land, valued at \$4,000; married Hannah M. Morse Aug. 12, 1839; she was born in Conway, Mass. Feb. 23, 1822; has three children living, Ivy Gazelle, born Aug. 11, 1851, Ansel Wright, born May 22, 1854, Otto C. born March 2, 1862; has lost five children; was Commissioner of Highways six years; is Secretary of Bureau Co. Early Settlers' Society; was Corresponding Secretary of the Bureau Co. Agrl. Society six years; has been Supt. of Dept. Grain and Vegetables since 1856.

PHELPS JAMES R. Farmer, Sec. 12, P.O. Wyanet; born in Mass. in 1819; came to Bureau Co. in 1833; Rep; Cong; owns 35 acres, fine buildings, etc. valued at \$3,000; wife was Miss Almada Welch of N. J.; four children.

PHILBROOK CHARLES R. Farmer, Sec. 14, P.O. Buda; born in Tilton, Belknap Co. N.H. Aug. 6, 1835; came to this Co. in 1855; Rep; Bapt; owns 80 acres of land, valued at \$4,000; married Harriett A. Foster in Annawan, Ill. Dec. 15, 1855; she was born in Waltham, Mass. July 28, 1834; has four sons; is Road-master.

POGSON WILLIAM, Sheffield; miner; Rep; Prot; England; \$800.

PORTER PHILIP R. Sec. 2, P.O. Wyanet; farmer; Rep; born Pa. 1825; six children.

PORTER ROBERT M. P.O. Buda; coal miner. Lovejoy; Rep; born Canada, 1844; four chldn.

POWERS MARTIN, Sheffield; miner; Dem; Cath; Ireland; \$400; six children.

PRATHER McKENDREE A. Sec. 7, P.O. Sheffield; farmer; Rep; born in this Co. 1845.

PRIDAUX WILLIAM L. Sheffield; miner; England; two children.

PRIOR HENRY, Sheffield; butcher; Dem; Ind; from England; \$5,000; two children.

PRIOR JOHN, Sheffield; butcher; Dem; Ind; from England; \$5,000; three children.

RANDALL WILLIAM T. Buda; harness-maker; Rep; Cong; born Mass. 1814.

RASMUS PETER, Sheffield; engine-wiper; Rep; Luth; born in Denmark, 1834; \$3,000.

- REED ADELPHIA Mrs. Sheffield; born N.Y. State, 1846; \$300.
- REED ELIZABETH Mrs. Sheffield; born in Kentucky, 1813; \$2,000.
- REED FITZHUGH, Sheffield; butcher; Dem; Ill.; five children.
- REED JAMES, Sheffield; laborer; Dem; Ill.; \$600; one child.
- REED JOHN G. Sheffield; retired farmer; Dem; Tenn.; five children.
- REISINGER EMANUEL**, Shoemaker, Buda; born in York Co. Pa. March 18, 1840; came to this county in 1875; Rep; was in Co. D. 149th Pennsylvania Vol.; married Elizabeth Dice of York Co. Pa. Aug. 21, 1857; she was born in 1836; three children.
- REYNOLDS GEO. Buda; telegraph operator; Rep; born Mass. 1854.
- RHINEHOLD FRED. Sec. 4, P.O. Sheffield; farmer; born in Sweden.
- RHODES ALBERT, Buda; hotel and Jus. Peace; Rep; Bapt; born Providence, R.I. Jan. 1, 1829.
- RICHARDS ALBERT W. Sheffield; tinsmith; Rep; born N.Y. 1844; two children.
- RICHARDS JOHN, Buda; retired; Rep; born in Newton, Mass. Oct. 20, 1812; three children.
- RICHARDS JOHN H.** Tenant Farmer, Sec. 33, P.O. Buda; born in Canada, June 28, 1845; came to this county Sept. 12, 1864; Dem; Epis; married Julia Ann Coggins Oct. 7, 1875; she was born in Princeton, Ill. Aug. 4, 1844; one child, Wm. N. born Aug. 19, 1876; served in 148th I. V. I. about ten months.
- RICHARDS JOHN W. Buda; traveling salesman; Rep; born in Macon Tp. Bureau Co. 1854.
- RICHMOND SARAH ANN Mrs. Sec. 10, P.O. Wyanet; born Ohio; six children.
- RICK JOHN G.** Barber and Notary Public, Buda; born in Germany, April 9, 1838; came to this county in 1849, to this county in 1865; Rep; Unitarian; owns two houses and lots, valued at \$2,000; served during the late Rebellion in Co. H, 6th U. S. Infantry, and as 1st Lieut. in Battery A, 2d Pennsylvania Heavy Artillery; married Magdalena Weiser of Germany, Aug. 13, 1862; four children.
- ROBERTS JAMES, Buda; laborer; Rep; Meth; born in England, 1826; five children.
- ROBERTSON WILLIAM H. Buda; blacksmith; Ind; born in Arispie Tp. Bureau Co. 1838
- ROBEY DORA Mrs. Buda; Prot; \$900; one child.
- ROBEY JAMES D. Buda; retired; Rep; Bapt; born in Chichester, N.H. June 10, 1815.
- ROBEY JOHN T. Buda; painter; Rep; from N. H.; one child.
- ROBINSON JAMES, Sheffield; laborer; Dem; born Pa.
- ROYCE EMERSON, Buda; druggist; Ind; born Windham County, Conn. 1817.
- ROYCE GEORGE W. Buda; clerk; Ind; born in Uxbridge, Mass. 1847.
- RUSSELL LARKUM C. Sheffield; farmer; Dem; born Ill; \$4,000; two children.
- RUSSELL J. MILLS, Sheffield; dealer in agricultural implements; Rep; Cong; one child.
- RUSSELL WILLIAM A. Sheffield; hotel proprietor; Dem; born Ills; \$1,000; one child.
- RUSSELL WILLIAM W. Sheffield; hotel proprietor; Dem; Christian; born Vt; five children.
- SAMUELSON JOHN**, Sec. 21; P.O. Sheffield; tenant farmer; Luth; born Sweden, 1837.
- SANDER DANIEL**, Buda; laborer; Rep. Germany; three children; \$300.
- SARGENT CHARLES H. Buda; laborer; Rep; born in Ohio; two children.
- SARR PHILIP M. Sec. 13; P.O. Wyanet; farmer; Dem; born Germany; four children.
- SAUNDERS CHARLES, Sheffield; laborer; Rep; born in Conn. 1834; five children.
- SAUNDERS WILLIAM HENRY, Sheffield; speculator; Rep; born in Conn; two children.
- SAYLOR EDWARD J. Sheffield; laborer; Rep; four children.
- SCHARFF JOACHIM, Sec. 12; P.O. Wyanet; farmer; Luth; born Germany 1844; one child.
- SCHNEIDER GEORGE, Buda; retired; Rep; Meth; born in Germany, 1815; two children.
- SCHOETTLER C. L. P.O. Buda; lives with father; Dem; born in Tiskilwa, 1844.
- SCHOETTLER FREDERICK**, Farmer, Secs. 24, 23, 25, and 26; P.O. Buda; born Germany, Aug. 22 1814; came to this country in 1835; came to this county in 1844; Dem; Menomonee, owns 307 acres of land, valued at \$15,350; married Mary Schwarzentraub, of Germany, May, 1843; she was born Feb. 8, 1823; has five sons and five daughters; is now and has been School Director for several years.
- SCHOETTLER JACOB F. Buda; teamster; Dem; born in Concord Tp. Nov. 5, 1845.
- SCOTT ALBERT G. Sheffield; merchant and grain dealer; Rep; Cong; born Vt. 1825.
- SCOTT HIRAM, Sec. 12, P.O. Wyanet; tenant farmer; Dem; born Pa. 1822; six children.
- SCOTT JACOB, Sheffield, retired merchant; Dem; from Vt; five children; \$10,000.
- SCOTT MARTIN, Sheffield; miner; Rep; born Canada.

- SCOTT WILLIAM, Sec. 12; P.O. Wyanet; lives with father; Dem; born Conn. 1855.
- SELVY W. MILTON Buda; carpenter; Rep; born in Harrison Co. Ohio, 1844; two children.
- SHAFFER SILVEY Mrs.** Farming, Sec. 29; P.O. Sheffield; born in Equality, Gallatin Co. Ill. Oct. 12, 1825; came to this county in 1834; liberal in religion; owns 95 acres of land, valued at \$4,000; has one daughter, Sylvania Bernice, born in Concord Tp. Jan. 26, 1862.
- SHANK LORENZO DOW, Sheffield; miner; Rep; Free Meth; born in Sheffield.
- SHANK PERMELIA G. Mrs. Sheffield; widow of John; Meth. Epis; from Maine; \$300.
- SHANK WILLIAM, Sheffield; miner; Rep; Ills; three children.
- SHAW JOHN B. Sec. 3; P.O. Wyanet; laborer; Rep; born in this county, 1849.
- SHEAN JOHN, Sheffield; laborer; Dem; Cath; Ireland; \$150; four children.
- SHERIDAN THOMAS, Sheffield; miner; Dem; Cath; Ireland; three children.
- SIMPSON JOHN, Buda; station agent C. & Q. R.R.; Dem; Univ; born in N. H. 1842.
- SKINNER HENRY, Sec. 30; P.O. Sheffield; laborer; Dem; born in England; two children.
- SKINNER JOHN, Sec. 15; P.O. Sheffield; farmer; born England.
- SMITH HENRY C.** Farmer and member of firm of Knipple & Smith, Hardware Dealers, Sec. 36; P.O. Buda; born in Perry Co. Pa. Feb. 23, 1829; came to this county in 1869; Ind. in politics and religion; owns 148 acres of land; value of real estate and personal property, \$20,000; married Johanna G. Willis, Dec. 11, 1856; she was born in Perry County. Pa. June 9, 1836; nine children living, one deceased.
- SMITH JOSEPH P. Buda; teamster; Rep; Cong; born in Pa. 1832; nine children.
- SMITH WILLIAM, Sheffield; teamster; Dem; born Norway; seven children.
- SNIVELY DAVID L. Sec. 15; P.O. Buda; farmer; Rep; Christian; born Ohio, 1838.
- SNYDER STEPHEN, Sheffield; carpenter; Dem; born N. Y.
- STEPHENS JOSEPH, Lovejoy, P.O. Buda; coal miner; Rep; Meth; born in England, 1834.
- STERNES PHILETUS, Sheffield; miner; Rep; born in Ill; \$200.
- STETSON JAMES B. Sheffield; physician and druggist; Rep; from Michigan; two children.
- STEVENS EUGENE A. Sec. 27, P.O. Buda; farmer; Dem; Unitarian; born in Concord Tp.
- STEVENS FRANCIS W. Sec. 19; P.O. Sheffield; farmer; Dem; Lib; born in Buda, 1842.
- STEVENS RUFUS E. Sheffield; painter; Dem; born in N. H; three children.
- STEVENS THOMAS J. Sec. 34, Buda; farmer; Dem; Ind; born N. H. 1801; \$20,000; 6 childr.
- STEWART JAMES B.** Capitalist, Buda; born in Venango Co. Pa. Feb. 5, 1818; came to this county in 1867; Rep; Cong; married Hannah Jane Sweet, who was born in Richland Co. Ohio; date of marriage, Nov. 30, 1866.
- STINSON GEORGE, Sec. 36; P.O. Buda; lives with his father; Rep; born in Pa. 1852.
- STINSON JOHN, Buda; retired farmer; Rep; Meth; Ireland; \$2,000; two children.
- STINSON JOHN D. Sec. 36; P.O. Buda; lives with his father; Rep; born in Pa. 1845.
- STINSON THOMAS, Sec. 36; P.O. Buda; farmer; Rep; Meth; born in Pa. 1811; 7 children.
- STODDARD DAVID T.** Justice of the Peace, Sheffield; born in Woodbury, Conn. Oct. 10, 1812; came to this county in 1853; Rep; Ind; owns two houses and six lots, valued at \$1,600; married Maria A. Parmalee, 1836; she was born in Conn; has been Justice of the Peace continually since 1857; is now, and has been Assessor several terms.
- STONE LIBERTY,** Retired Farmer, Buda; born in Shrewsbury, Mass. May 15, 1813; came to this state 1837; came to this county in 1874; Rep; Cong; value of real estate and personal property \$12,000; married Julia M. Winslow, March 31, 1836; she was born in Westborough, Mass; Aug. 18, 1811; died July 15, 1853; seven children by this marriage, five living, two deceased; married F. B. Lesan, Oct. 5, 1853; she was born in Montville, Me. May 14, 1821; five children by last marriage, two living, three deceased; the two living with parents are Otto A., born Aug. 18, 1854, and Julia W., born Aug. 6, 1856.
- STOUT WILLIAM, Sheffield; carpenter; Rep; born in Indiana.
- STURNES JAMES W. Sheffield; miner; Rep; born Ill; \$150; one child.
- SWEET JACOB L.** Farmer and Justice of the Peace, Sec. 33; P.O. Buda; born in Jefferson, Richland Co., Ohio, Oct. 10, 1818; came to this county April 23, 1842; Rep; Meth. Epis; owns over 500 acres of land, valued at \$30,000; married Florenda T. Stevens, June 25, 1844; she was born in N. H. 1817, died Aug 29, 1853; five children by this marriage—two deceased; the three living are H. Lewis, born May 3, 1849; Arvilla A., born March 7, 1848; John B., born May 17, 1851; married Emeline Newbaker, April 10, 1854; she was born in Millers-town, Pa., Sept. 21, 1828; five children by last marriage—two deceased; the living are Aura E., born May 24, 1858; Alfred G., born May 17, 1862; Effie A., born Feb. 14, 1871; Mr. Sweet has been Justice of the Peace about sixteen years.

- SWEET AMOS M. Sec. 32; lives with his father; Rep; born in 1852.
- SWEET CYRUS, Sec. 32; P.O. Buda; farmer; Rep; Christian; born in Ohio, 1821; 5 children.
- SWEET GEORGE F. Sec. 35; P.O. Buda; farmer; Rep; born in Ohio, 1835; one child.
- SWEETSER JOHN**, Farmer, Sec. 34; P.O. Buda; born in Westford, Mass., Oct. 15, 1830; came to this county in 1871; Rep; Independent in Religion; owns 57 acres of land, valued at \$6,000; owner of Highland Cemetery, situated east of Buda; married Myrtye M. Ellis, at Boston, Mass., Feb. 8, 1868; she was born in East Douglas, Mass., July 26, 1838; one boy and one girl, adopted.
- SWEET LUKE H. Sec. 17; P.O. Sheffield; teacher; Dem; Unitarian; born Vt. 1841.
- SWOPE JAMES W. Sec. 36; P.O. Buda; farmer; Rep; born in Pa. 1847.
- TAYLOR ZACHARY**, Sec. 28; P.O. Buda; tenant farmer, born O. 1848.
- TEAGARDEN ISAAC J. Sec. 33; P.O. Buda; tenant farmer; Rep; born in Pa. 1847.
- TEAGARDEN SAMUEL P. Sec. 33; P.O. Buda; tenant farmer; Rep; Christian; born Pa. 1849.
- TEAGARDEN WILLIAM, Sec. 33; P.O. Buda; tenant farmer; Rep; Christian; born Pa. 1814.
- FERRY THOMAS H. Buda; farmer; Dem; born N. V.; two children.
- THLSON AUGUST, Buda; section boss; Cath; Germany; \$800; two children.
- THOMAS GEORGE, Buda; blacksmith; Rep; born in Bedford Co. Pa. 1833.
- THOMAS LEWIS H. Buda; blacksmith; Rep; born in Pennsylvania, 1852.
- THOMPSON JAMES C. Sheffield; laborer; Rep; born in Pa.
- THOMPSON JONATHAN, Buda; teamster; Rep; born in Pa. May 30, 1831.
- THOMPSON PETER, Buda; teamster; Rep; Pa; \$500; two children.
- THORNDIKE HENRY, Buda; lives with father; born 1855.
- THORNDIKE WILLIAM**, Butcher and Meat Market, Buda; born in England, March 8, 1825, came to this county in 1869; Rep; Ind; married Frances Boulton, May 11, 1849, in Canada; she was born in England in 1827; three children; one son, Henry, a voter, born in 1855.
- TOBIN THOMAS, Sheffield; miner; Rep; Cath; born in O; one child.
- TOWNSEND CHARLES H. Sec. 18; P.O. Sheffield; farmer; Dem; Unit; from Vt.
- TRAVIS JASPER N. Sec. 32; P.O. Buda; farmer; Dem; born Pa. 1836; seven children.
- TUTTLE LEONARD, Buda; retired farmer; Rep; Ind; born Conn. May 3, 1808; 2 children.
- WALCH MARY** Mrs. wid. of Thomas, Sheffield; Cath; Ireland; seven children.
- WALTERS JACOB, P.O. Buda; laborer, Lovejoy; Rep; born N.Y. 1823; 5 children.
- WAITE BENJAMIN F.** Banker and Merchant, Buda; born in Ohio, Aug. 7, 1838; came to this county in 1854; Rep; Bapt; married Emily R. Denton, from Maine, June 17, 1866; three children.
- WATERMAN ISAAH, Sec. 32; P.O. Buda; tenant farmer; Rep; born Lisbon, Ill. 1845.
- WATERMAN WM. L. Buda; baggage agent; Dem; born Pa. April 3, 1848; one child.
- WAYMAN THOS. Sheffield; farmer; Dem; born England; prop. \$7,000.
- WEAGAND JOHN M. Buda; laborer; Dem; Cath; born Bavaria; prop. \$450; two children.
- WEBB FRANK D.** Farmer and Stock Raiser, Sec. 32; P.O. Sheffield; born in Bloomfield, Maine, April 28, 1840; came to this Co. in 1851; Rep; Ind; owns land in Concord and Mineral Tps. valued at \$22,500; married Augusta M. Chase, April 3, 1866; she was born Feb. 15, 1843, has two children, Olive F. born March 2, 1867; Robert E. born April 12, 1872.
- WEBB THEODORE B.** Farmer and Stock Raiser, Sec. 32; P.O. Buda; born in Bloomfield, Maine, April 24, 1833; came to this Co. in 1851; Rep; Ind; owns 300 acres of land in Concord Tp. valued at \$15,000; owns one-half interest in 278 acres in Sec. 15, Mineral Tp.; married Emily A. Sweet, in Buda, Dec. 1, 1859; she was born in Belleville, Richland Co. Ohio, July 6, 1838; one child, Martha Weston; she was born Aug. 10, 1869.
- WEISE JACOB E. Buda, laborer; Dem; born N.J.; one child.
- WELCH WM. C. Buda; restaurant; Rep; born Ohio, 1854.
- WEST JOHN, Buda; teamster; Rep; born N.Y.; five children; \$800.
- WESSEL WM. S. C. 13; P.O. Wyandot; tenant farmer; born Germany, 1847.
- WESTFVELT BENJ. J. Buda; carpenter; Rep; born N.J. 1830; 60 acres; two children.
- WESTFVELT JAS. J. Sec. 34; P.O. Buda; carpenter; Rep; Meth; born N.J. 1838.
- WESTFVELT PETER J. Sec. 55; P.O. Buda; shoemaker; Rep; born N.J. 1822; 4 children.
- WESTON JOS. Sec. 27; P.O. Buda; retired farmer; Rep; Cong; born in Maine, 1794.

- WESTON CHARLES**, Farmer, Sec. 23; P.O. Buda; born in Bloomfield, Maine, May 3, 1831; came to this Co. in 1857; Rep; Ind; owns 90 acres of land, valued at \$4,000; married Lydia C. Cummins in Buda, by Rev. A. G. Gross, March 10, 1860; she was born in Cumminstown, N. J. April 18, 1842; died Oct. 11, 1876; has two sons, Lyman W. born Aug. 5, 1861; Joseph S. born May 26, 1865; had been School Director.
- WESTON JAMES W.** Proprietor of Weston House, Buda; born in Somerset County, Maine, June 20, 1821; Rep; Bapt; came to Co. Dec. 1856; married Elizabeth A. Humphries, of England, Jan. 28, 1847; she was born Sept. 1, 1821.
- WETHERELL CHARLES D.** Sec. 29; P.O. Sheffield; Rep; born Conn. 1840; one child.
- WETHERELL GEORGE A.** Sec. 30; P.O. Sheffield; farmer; Rep; born Conn. 1849.
- WHALEN PATRICK**, Sheffield; miner; Dem; Cath; Ireland; six children.
- WHITE ANDREW**, Sheffield; miner; Dem; five children.
- WHITE EMORY B.** Machinist, Buda; born near LaHarpe, Ill. April 4, 1847; came to this Co. in 1872; Rep; Ind; owns house and lot, valued at \$700; married Annie M. Ford, Oct. 17, 1871; she was born in Jeffersonville, Ind. May, 1849; has three children: Mary I. born Sept. 22, 1872; Sarah I. born Feb. 19, 1874; Gertrude A. born Aug. 2, 1876.
- WHITE GREENLEAF B.** Buda; merchant; Ind; born Maine, 1823.
- WHITE M. V. B.** Buda; pastor Meth. Epis. Church; Rep; born in Kanawha Co. Va. 1839.
- WHITED REBECCA** Mrs. Buda; weaver; Meth. born Pa. 1839; five children.
- WHITFORD W.M.** P.O. Buda; coal miner, Lovejoy; Dem; born Eng; four children.
- WHITEMORE DANIEL W.** Farmer, Sec. 23; P.O. Buda; born in Salisbury, N.H. Feb. 22, 1828; came to this Co. in 1843; Dem; Univ; owns 160 acres of land, valued at \$6,400; married Catharine L. Stevens, Feb. 17, 1854; she was born in Sherburn, Vt. Jan. 4, 1836; has two sons and one daughter.
- WHITEMORE LUCIUS A.** Sec. 23; P.O. Buda; lives with father; Dem; Ind; born 1855.
- WICKS HAMLIN**, Sheffield; laborer; Rep; born N.Y.; prop. \$400.
- WICKS MARY M.** Mrs. (wid. of Edward P.) Sheffield; Meth. Epis; born N.Y.; 2 children.
- WICKS WILLIAM K.** Sheffield; laborer; Rep; Meth; born N.Y. 1812; seven children.
- WILCOX CRANDAL**, Buda; retired farmer; Rep; born in Penn; four children.
- WILDS ISAAC T.** Lovejoy, P.O. Buda; laborer; Rep; born in Penn; eight children.
- WILKINSON ELIZABETH** Mrs. Buda; widow of Nelson; Bapt; born in Penn. 1820.
- WILKINSON JANE** Mrs. Buda; widow of Haziell; Bapt; born N.Y. 1824; \$1,000; 4 children.
- WILKINSON JASPER N.** Buda; principal graded school; Rep; Cong; born in Vinton Co. O.
- WILKINSON JOHN W.** Buda; laborer; Rep; Bapt; born in Penn.
- WILKINSON PHILANDER A.** Buda; teamster; Rep; born in Penn.
- WILLIAMS BENJAMIN F.** Sheffield; grain dealer; Dem; born N. J. 1827; four children.
- WILLIAMS JAMES**, Sheffield; shoemaker; Dem; Meth. Epis; Maryland; \$350; five children.
- WILLIAMSON EDWARD T.** Retired Farmer, Sheffield; born in Halifax, Penn. April 2, 1829 came to this county May 12, 1849; Rep; Free Meth; own 83 acres of land in Sec. 2, Mineral Tp. valued at \$4,150, and house and lot \$1,000; his wife's maiden name was Sarah J. Wright, married in Mineral Tp. by Alpheus Cook, Esq. July 6, 1851, she was born in Union Tp. Ohio, July 4, 1834; Mr. Williamson served three years in Co. C, 66th I. V. I.; lost his eyesight from exposure while in the service; Frankie M. Williamson, born in this county, Jan. 22, 1865.
- WILLIS WILLIAM M.** Sec; 24, P.O. Wyanet; farmer; Dem; Ind; born Penn. 1851.
- WILLOUGHBY A. P.** Buda; insurance agent; Rep; Cong.
- WILSON BRIDGET** Mrs. Sheffield; Cath; Ireland; \$700; five children.
- WILSON WILLIAM**, Sheffield; express agent and dealer in books, stationery, etc; Rep.
- WOOD JAMES M.** lives with his father, Sec. 31, P.O. Sheffield; coal miner; Dem.
- WOOD JOHN W.** Sec. 31, P.O. Sheffield; farmer; Dem; born in N.Y. 1819; five children.
- WRIGHT THOMAS**, Sheffield; engineer; Rep; born in Ohio 1856; \$800; five children.
- WRIGHTMAN GEORGE W.** Sheffield, telegraph operator; Rep; born Canada 1846.
- ZINK GEORGE**, Farmer, Secs. 35 and 31 Concord Tp. and Sec. 3 Macon Tp; P.O. Buda; born in Bedford Co. Penn. Nov. 30, 1822, came to this county in 1844; Rep; Meth; owns 215 acres of land, valued at \$13,000; married Catharine Thompson, at Providence Ill. Nov. 25, 1847, she was born in Huntingdon Co. Penn. June 29, 1822; four boys and two girls living, one boy deceased.
- ZINK T. A.** lives with father, Sec. 35, P.O. Buda; Rep; born Tp. Macon, Bureau Co. 1850.

BERLIN TOWNSHIP.

- A**DAMS CHAS. B. Malden; laborer; Rep; from Ill.
ADAMS L. B. Malden; Rep; from New York.
ADAMS PRISCILLA Mrs. Malden; boarding house; from New York
ALLEN LEWISON, Sec. 27, P.O. Malden; rents of M. R. Zearing; Rep; from Sweden.
ANDERSON A. G. Malden; boots and shoes; no pol; from Sweden.
ANDREWS JOSEPH, Sec. 23, P.O. Arlington; rents of W. S. Evans; Rep; from Ohio.
ANDERSON T. Sec. 14, P.O. Arlington; Rep; from Ohio; has 80 acres, value \$5,600.
ARNOLD R. Malden; laborer; Rep; from N. Y.
ARNOLD R. Sec. 30, P.O. Malden; lives with H. Lewis; Rep; from N. Y.
- B**AILEY D. D. Malden; school teacher; Rep; from Ohio.
BARBOUR M. Malden; carpenter; Rep; from N. Y.
BARRY JOSEPH, Sec. 9, P.O. Dover; works for Martin Mohler; Rep; from California.
BARTLEY M., P.O. Malden; merchant; Dem; from N. Y.
BASS E. Sec. 32, P.O. Malden; Rep; from Ct; has 538½ acres, value \$21,540.
BASS EDWIN Jr. Sec. 32, P.O. Malden; lives with his father; Rep; from Ill.
BASS OSCAR, Sec. 32, P.O. Malden; lives with his father; Rep; from Ill.
BATES A. Sec. 24, P.O. Arlington; Rep; from Mass; 80 acres, value \$5,200.
BEATY F. H. Malden; butcher; Rep; from Ohio.
BECKER JOHN. Malden; physician and surgeon; Rep; from Prussia.
BELKNAP E. B. Sec. 3, P.O. Arlington; Rep; from N. Y.; 165 acres; value \$11,500.
BELKNAP HARRY, Sec. 27, P.O. Malden; lives with Mrs. S. Cater; Rep; from Ill.
BELKNAP JEROME, Sec. 3, P.O. Arlington; lives with his father; Rep; from Ill.
BELEDEN A. B. P.O. Malden, Sec. 28; retired; born in Wyoming Co. N.Y., April 17, 1813; came to this county in Sept. 1845; Mr. B. has famil , two sons and three daughters; wife was Miss Mary Kellogg, from Wyoming Co. N.Y., born Dec. 5, 1816; they were married Nov. 13, 1834; he has 140 acres, value \$10,000; has been Town Clerk for several years, also Justice of the Peace; Rep; Cong.
BELEDEN S. P. Sec. 25, P.O. Malden; Rep; from N.Y.; has 86½ acres, value \$8,000.
BELEDEN W. E. Sec. 30, P.O. Malden; rents of S. P. Belden; Rep; from Wis.
BELLANGEE JOHN, Farmer and Stock Raiser, P.O. Dover, Sec. 19; born in Burlington Co. N. J., April 29, 1813; came to this county and township, and settled where he now lives, in April, 1836; Mr. B. is one of the oldest settlers in the township, and started the first nursery in the county; has family of two sons and one daughter living; one daughter dead; wife was Miss Louisa Pierce, born in Canaan, N. H., May 5, 1816; married March 5, 1840; Mr. B. has 352½ acres, value \$25,000; Rep; belongs to Society of Friends.
BELLANGEE JOHN L. Sec. 19, P.O. Dover; lives with his father; Rep; from Ill.
BENDER HENRY, Sec. 36, P.O. Arlington; Rep; from Germany; 80 acres, value \$4,000.
BENDER HENRY Jr. Sec. 36, P.O. Arlington; lives with his father; Dem; from Ill.
BENDER JACOB, Sec. 36, P.O. Arlington; lives with his father; Dem; from Ill.
BENEDICT EMERSON, Sec. 12, P.O. Arlington; lives with his father; Rep; from Ill.
BENEDICT HARRY, Sec. 12, P.O. Arlington; lives with his father; Rep; from Ill.
BENEDICT J. Sec. 12, P.O. Arlington; Rep; from N.Y.; has 1,360 acres, value \$98,000.
BENNETT JOHN, Sec. 2, P.O. Arlington; works for I. H. Norris; Dem; from Ireland.
BLACKMAN F. Sec. 3, P.O. Lamoille; Rep; from Mass; has 120 acres, value \$10,000.
BOOTH AMON, Sec. 4, P.O. Malden; rents of S. Holt; Rep; from Ohio.
BOOTH A. M. Sec. 23, P.O. Arlington; lives with his mother; Rep; from Ohio.
BOOTH CHESTER, Sec. 10, P.O. Arlington; lives with his father; Dem; from Mass.
BOOTH E. A. Mrs., Sec. 23, P.O. Arlington; from Ohio; 157 acres, value \$9,420.
BOOTH HIRAM, Sec. 10, P.O. Arlington; Dem; from Mass; 210 acres, value \$13,200.
BOOTH I. L. Sec. 23, P.O. Arlington; lives with his mother; Rep; from Ill.

BOOTH JEREMIAH, P.O. Arlington. Sec. 23, Farmer and Stock Raiser; born in Harrison Co. Ohio, March 23, 1813; came to this state in the Spring of 1846, and to the county in January, 1850; has family, two sons and one daughter living, two daughters dead; wife was Elizabeth A. Carver, from Harrison Co. Ohio, born April 29, 1821; married Sept. 24, 1836; has 160 acres, value \$10,000; was Justice of the Peace, and Assessor; held other town offices; Rep.

BOOTH WM. H. Sec. 23, P.O. Arlington; lives with his father; Rep; from Ill.

BRANIGAN WM. Sec. 26; P.O. Malden; works for J. Welch; Dem; from Ireland.

BREEDEN HENRY, Sec. 7, P.O. Dover; laborer; Rep; from Va.

BREEDEN ISAAC, Sec. 7, P.O. Dover; rents of J. W. Huffaker; Dem; from Va.

BROWN JOHN, Sec. 25, P.O. Malden; rents of H. H. Piper; Dem; from Ireland.

BROWN MICHAEL, Sec. 26, P.O. Arlington; rents J. Durham farm; Dem; from Ireland.

BROWN STEWART, Sec. 30, P.O. Malden; works for Hiram Lewis; Rep; from N. J.

BRYANT M. J. Sec. 23, P.O. Arlington; rents of W. S. Evans; Rep; from Mass.

BURBANK H. B. Malden; blacksmith; Rep; from Maine.

BURKE R. H. Malden; carpenter and undertaker; Rep; from Ct.

CALLINAN T. C. Sec. 31, P.O. Malden; Rep; from Ireland; 120 acres, value \$5,400.

CARLIN C. Sec. 6, P.O. Malden; Dem; from Ireland; has 188 acres, value \$9,400.

CARTER G. F. Sec. 20, P.O. Dover; Rep; from Maine; 136 acres, value \$8,160.

CARTER WM. H. Sec. 24, P.O. Arlington; rents of R. Parks; Dem; from Wis.

CATER EDWARD, Sec. 27, P.O. Malden; lives with his mother; Rep; from Ohio.

CATER SUSAN Mrs. Sec. 27, P.O. Malden; from Ohio; has 113 acres, value \$6,780.

CATER T. F. Sec. 28, P.O. Malden; rents of H. Lewis; Rep; from Ohio.

CHADDOCK RICHARD, Malden; retired; Rep; from Ohio.

CLARK ANDREW F. Sec. 19, P.O. Dover; works for John Bellangee; Rep; from Penn.

CLARK CYRUS, Sec. 16, P.O. Malden; rents A. Sweet farm; Rep; from Ohio.

CLARK FREDRICK, Sec. 33, P.O. Malden; works for E. Bass; Rep; from Michigan.

CLARK J. Sec. 19, P.O. Dover; rents of G. Clark; Rep; from Ill.

COAKLEY THOMAS, Sec. 16, P.O. Dover; works for James Hogan; Ind; from Ill.

COFFEY JAMES, Sec. 6, P.O. Dover; Dem; from Ireland; has 80 acres, value \$4,000.

COFFEY MICHAEL, Sec. 6, P.O. Dover; Dem; from Ireland; has 93 acres, value \$4,650.

CORBETT JOHN, Sec. 34, P.O. Malden; Dem; from Penn; 80 acres, value \$5,000.

CORBETT R. Sec. 33, P.O. Malden; Dem; from Penn; 80 acres, value \$5,600.

CORTWRIGHT V. Sec. 15, P.O. Arlington; rents of T. G. Scott; Rep; from Ohio.

COTTRELL F. K. Malden; carpenter; Rep; from Ct.

COTTRELL G. H. Sec. 29, P.O. Malden; Rep; from Mass; has 82 acres, value \$6,150.

COTTRELL JOHN V. Farmer and Stock Raiser, Sec. 29, P.O. Malden; born in Worthington, Hampshire Co. Mass. Sept. 24, 1823; came to this county in the Spring of 1854; has family of one son and two daughters; wife was Cordelia Burham, born in Northumberland, N. Y., April 1, 1825, married Oct. 8, 1845; has 168 acres, value \$13,440; Rep; Cong.

CROISONER WM. Sec. 25, P.O. Arlington; Dem; from Germany; 80 acres, value \$4,000.

CROSS WM. Malden; pastor M. E. church; Rep; from N. Y.

CUNNINGHAM PETER, Malden; laborer; Dem; from Ireland.

DALTON W. S. Sec. 27, P.O. Malden; Ind; from Ohio; has 577 acres, value \$34,620.

DANCY F. Sec. 5, P.O. Malden; Dem; from Ky; 58 acres, value \$2,600.

DAUNTON WM. Sec. 18, P.O. Dover; Rep; from N. Y.; 3½ acres, value \$500.

DOCSTEINER CHRISTOPHER, Sec. 26, P.O. Malden; rents of H. F. Miller; from Germany

DOCSTEINER JACOB, Sec. 26, P.O. Malden; rents of H. F. Miller; from Germany.

DONAHUE DANIEL, Malden; laborer; Dem; from Ireland.

DUFFEY MICHAEL, Sec. 1, P.O. Lamoille; works for W. W. Lewis; Dem; from Ill.

DURFEY JOHN, Sec. 21, P.O. Malden; rents of W. Sutton; Ind; from Ill.

DURHAM W. E. P.O. Malden; Farmer and Stock Raiser, Sec. 35; born in Hart Co. Ky. Jan. 10, 1826; came to this county in June, 1834, and is one of the oldest settlers in the Tp; has family, eight children; wife was Rebecca R. Sherman, from Tuscarawas Co. Ohio, born May 6, 1840, married March 27, 1856; has 165 acres, value \$9,000; Dem.

- EDWARDS JAMES L.** Sec. 23, P.O. Arlington; works for J. Booth; Rep; from Ky.
ENRIGHT DANIEL, Sec. 6, P.O. Malden; lives with his father; Dem; from Ireland.
ELLIS M. W. P.O. Arlington; Sec. 25; Farmer and Stock Raiser; born in Bureau Co. Ill. July 27, 1842; has family, three daughters and one son; wife was Miss Mary E. Coleman, born in Bureau Co. Ill. Nov. 18, 1842, married Sept. 8, 1861; he has 80 acres, value \$5,000; Rep.
ENRIGHT P. Sec. 6, P.O. Malden; Dem; from Ireland; 40 acres, value \$2,400.
ENRIGHT T. Sec. 6, P.O. Malden; Dem; from Ireland; 40 acres, value \$2,400.
EVANS GEO. E. Sec. 23, P.O. Arlington; rents W. S. Evans' farm; Rep; from Ill.

- FIELD AUSTIN L.** Malden; carpenter; Rep; from Vt.
FIELD F. Sec. 10, P.O. Malden; Dem; from Va; has 490 acres, value \$30,000.
FIELDS L. J. Sec. 23, P.O. Arlington; lives with his mother; Rep; from Ill.
FIELDS M. M. Mrs. Sec. 23, P.O. Arlington; from Ohio; 80 acres, value \$4,800.
FISK W. A. Mrs. res. and P.O. Malden; from Ct; has 60 acres, value \$6,000.
FLETCHER THOS. Malden; laborer; Rep; from Penn.
FOKE JOHN, Sec. 21, P.O. Malden; rents of N. Keel; Rep; from Ohio.
FORRISTALL J. G. Retired, Sec. 18, P.O. Dover; born in Cheshire Co. N. H., March 27, 1806; came to this county May 4, 1830, and settled where he now lives, and is the oldest settler in this township; has family of seven children; wife was Mary A. Durham, born in Albemarle Co. Va. Jan. 10, 1814, married Nov. 25, 1864; has 268 acres, value \$18,700; Rep.
FORRISTALL WILLIAM, Sec. 7, P.O. Dover; rents of J. G. Forristall; Rep; from Ill.
FOSTER O. B. Sec. 12, P.O. Arlington; school teacher, rents of Mrs. E. S. Gill; Rep; Mass.

- GARTEN J. S.** Malden; stock dealer; Rep; from Indiana.
GEHRING GEORGE, Sec. 35, P.O. Malden; from Germany; 80 acres, value \$4,000.
GEESIE R. D. Sec. 36, P.O. Malden; rents of H. H. Piper; Rep; from Ohio.
GEORGE W. H. Sec. 12, P.O. Arlington; works for J. W. Wheeler; Dem; from N. H.
GILL C. Sec. 12, P.O. Arlington; Rep; from Ill; has 160 acres, value \$11,200.
GOODRICH CLARENCE, Rep; born Lewis Co. N.Y.; lived sixteen years in Ill.
GOODRICH GEO. Malden; laborer; Rep; from N. Y.
GOODRICH MERRITT, Sec. 19; Rep; born Jefferson Co. N.Y.; lived sixteen years in Ill.
GREEN T. F. Malden; book-keeper; Rep; from Ct.
GRUENDYKE C. C. Sec. 10, P.O. Arlington; from Ill; has 80 acres, value \$5,600.
GUHEEN T. Malden; retired; Dem; from Ireland.

- HAZEN DAVID W.** Malden; sexton M. E. church; Dem; from N. J.
HIGHT MARION, Sec. 5, P.O. Malden; lives with E. Isaac; Rep; from Ohio.
HILDERBRAND J. T. Sec. 16, P.O. Malden; Rep; from N. J.; 128½ acres, value \$9,700.
HILL JOHN B. Malden; broom-maker; Rep; from Ohio.
HILL WM. Malden; broom-maker; Rep; from Ohio.
HOLMAN JAMES, Sec. 16, P.O. Dover; farmer; Ind; from Ireland; 125 acres, value \$7,500.
HOLMUE F. Malden; carpenter; Rep; from Ohio.
HOLT JOHN, lives with Samuel Holt, Sec. 16, P.O. Malden; Rep; from Ohio.
HOLT SAMUEL, Farmer and Stock Raiser, Sec. 16, P.O. Malden; born in Horsesm Tp. Montgomery Co. Penn. June 10, 1808; came to this county in the Spring of 1851, and settled in this Tp; has family of one son and one daughter living, three sons and three daughters dead; wife was Sarah Matson, born in Harrison Co. Ohio, Sept. 26, 1812, married Feb. 18, 1833; he died Dec. 26, 1865; has 200 acres, value \$12,000; Rep.
HOOD R. W. Sec. 25, P.O. Arlington; rents of J. G. Walter; Rep; from Ill.
HOOPER JAMES, Malden; painter; Ind; from Ohio.
HOPE FRANKLIN A. Malden, Wholesale Tobacconist; born in Orange Co. N.Y. Sept. 23, 1813, came to this Co. in June, 1839, and is one of the oldest settlers in the Tp; has family one son, born Sept. 4, 1867; wife was Diantha Phelps, from North Hampton, Mass., born June 23, 1828, married Oct. 31, 1866; was Collector one term; value real estate \$2,000; Rep.

HOPKINS L. Malden; laborer, Rep; from Ohio.

HOWELL B. F. Sec. 16, P.O. Dover; Rep; from Ohio; 117 acres, value \$8,190.

HOWIE MATHEW, Malden; pastor Cong. church; Rep; from Canada.

HUBBARD H. W. Malden; farmer; Rep; from N.Y.

HUBBARD J. W. Malden, Carpenter and Joiner; born in Lewis Co. N.Y. Dec. 5, 1826; came to this Co. in Aug. 1858; has family two sons and three daughters living, four sons and one daughter dead; wife was Eliza J. Kenfield, from Lewis Co. N.Y., born July 19, 1831, married July 2, 1850; she died Sept. 23, 1859; he married again Oct. 22, 1860, to Elizabeth S. Segar, from Wapello Co. Iowa, born Oct. 29, 1842; value of estate \$1,000; Rep; Meth.

HUFFAKER CYRUS, Sec. 7, P.O. Dover; Dem; from Ill.; 22½ acres, value \$900.

HUFFMAN JACOB, Sec. 4, P.O. Malden; works for B. Vemtrus; Rep; from Ill.

HUFFAKER J. W. Sec. 8, P.O. Dover; Dem; from Ky.; 431 acres, value \$25,800.

HUFFAKER J. W. Jr. lives with his father, Sec. 8, P.O. Dover; Dem; from Ill.

HURT JAMES, Sec. 5, P.O. Malden; works for E. Isaac; Dem; from Ky.

HUSSAR AMOS, Sec. 36, P.O. Malden; rents of H. H. Piper; from Germany.

HUSSER JOSEPH, Sec. 34, P.O. Malden; rents of S. Lang; from Germany.

ISAAC E. Sec. 5, P.O. Malden; Dem; from N.C.; 400 acres, value \$24,000.

ISAAC J. M. Sec. 9, P.O. Malden; Dem; from Ill.; 140 acres, value \$8,400.

ISAAC W. L. Sec. 9, P.O. Malden; Dem; from Ill.; 280 acres, value \$16,800.

JACKSON E. H. Sec. 9, P.O. Dover; Rep; from N.Y.; 90½ acres, value \$5,900.

JAMES JACOB, Malden; grain dealer; Rep; from Ohio.

JAY A. J. Sec. 10, P.O. Arlington; Rep; from Ohio; 125 acres, value \$9,475.

JAY POLLY Mrs. Sec. 10, P.O. Arlington; from Ohio; 160 acres, value \$11,200.

JULIAN ISAAC, Sec. 15, P.O. Arlington; Rep; from Ohio; 160 acres, value \$9,600.

JULIAN WESLEY R. Sec. 15, P.O. Arlington; rents of Isaac Julian; Dem; from Ill.

JURY GEO. Farmer and Stock Raiser, Sec. 18, P.O. Dover; born in Dauphin Co. Penn. March 25, 1827; came to this Co. in the Spring of 1854; has family of four sons and three daughters; wife was Catherine Null, from Lebanon Co. Penn., born in 1827, married in Dec. 1852; has 319 acres, val. \$27,115; Rep.

JURY JOHN, lives with his father, Sec. 18, P.O. Dover; Rep; from Penn.

JURY WM. lives with his father, Sec. 18, P.O. Dover; Rep; from Penn.

KEEL N. J. Malden; hardware merchant; Rep; from Ohio.

KEHLIER WM. Sec. 21, P.O. Malden; works for D. S. Zearing; Dem; from Ireland.

KELLEY JOHN, Malden; laborer; Dem; from Ireland.

KENFIELD M. M. Sec. 21, P.O. Malden; works for Geo. Rackley; Rep; from Ill.

KINNEY EDWARD, Malden; telegraph operator; Dem; from Mass.

KNOTT EDWARD, Malden; section boss C. B. & Q. R. R.; Dem; from Ireland.

LANG S. Sec. 34, P.O. Malden; Dem; Germany; 240 acres, value \$16,800.

LATHROP JOHN S. Malden; carpenter; Rep; from N.Y.

LAUGHLIN M. F. Malden; blacksmith; Dem; from Penn.

LAWRENCE D. D. Sec. 24, P.O. Arlington; Dem; from N.H.; 120 acres, value \$7,200.

LAWRENCE DAVID M. P.O. Arlington; Farmer and Stock Raiser, Sec. 13; born in Belknap Co. N.H. Dec. 7, 1825; came to this Co. in Sept. 1850; has family seven children living, three dead; wife was Rachael Mellen, from Harrison Co. Ohio, born Feb. 14, 1835, married Dec. 7, 1854; he has 158½ acres, value \$10,000; Dem.

LEACH J. M. Malden; carpenter; Rep; from Va.

LEWIS H. Sec. 28, P.O. Malden; Rep; from Ohio; 25 acres, value \$3,000.

LEWIS H. Malden; farmer; Rep; from N.Y.

LEWIS HIRAM, Sec. 30, P.O. Malden; rents of C. G. Read; Rep; from N.Y.

LEWIS W. H. Sec. 28, P.O. Malden; Dem; from N.Y.; 2½ acres, value estate \$1,500.

LEWIS W. W. Sec. 1, P.O. Lamoille; Rep; from N.Y.; 327 acres, value \$23,450.

LIPPENCOTT A. Sec. 1, P.O. Lamoille; works for J. Benedict; Rep; from Ill.
 LIPPENCOTT R. Sec. 28, P.O. Malden; Rep; from N. J.; 80 acres, value \$5,000.
 LIPPENCOTT WM. Malden; mason; Rep; from N. J.
 LUCAS JOHN, Sec. 36, P.O. Malden; rents of H. H. Piper; Dem; from Ireland.
 LUPTON ROBT. Malden; butcher; Rep; from Ohio.
 LYMAN LORENZO, Malden; farmer; Rep; from Mass.

MCKINSTRY J. Sec. 32; P.O. Malden; Dem; from Penn; has 95 acres, val. \$7,600.
 MCKISSON DAVID, Sec. 17; P.O. Malden; works for E. W. Watson; Dem; Ohio.
 MAGNESSON ALEXANDER, Sec. 32, P.O. Malden; works for J. McKinstry; Sweden.
 MARTIN HENRY, Malden; retired; Dem; from N. J.
 MARTIN JAS. Malden; grain dealer; Rep; from N. J.
 MARTIN L. Malden; carpenter; Dem; from N. J.
 MARTIN P. K. Malden; farmer; Dem; from N. J.
 MAXWELL ISHAM S. Malden; farmer; Dem; from Ill.
 MAXWELL LARKIN, Malden; blacksmith; Dem; from Ohio.
 MAXWELL WM. H. Malden; painter; Dem; from Ill.
 MICHAEL M. Sec. 29; P.O. Malden; works for Geo. Rackley; Rep; from N.Y.
 MILLARD P. A. Malden; mason; Rep; from Ill.
 MILLER WM. Sec. 9; P.O. Malden; lives with W. L. Isaac; Dem; from Ky.
 MINKLER R. S. Sec. 3; P.O. Lamoille; Rep; from Vt.; 326 acres, val. \$22,000.
 MITCHEAL JNO. Malden; laborer; Rep; from N.Y.
 MOHLER FRANK, Sec. 30; P.O. Dover; lives with father; Rep; born Ill.
 MOHLER LEVI, Sec. 30; P.O. Dover; lives with father; Rep; born Ill.
 MOHLER LEWIS, Sec. 30; P.O. Dover; lives with father; Rep; from Ill.
 MOHLER MARTIN, Sec. 9; P.O. Dover; lives on his father's place; Rep; from Ill.
MOHLER SAMUEL, Farmer and Stock Raiser, Sec. 30; P.O. Dover; born in Cumberland Co. Penn. March 10, 1814; came to this Co. in the Spring of 1836, and is one of the oldest settlers in the Tp; has family of seven sons and five daughters; wife was Caroline Zearnig, from Shiremanstown, Cumberland Co. Penn., born July 10, 1818; he has 320 acres, value \$32,000; Rep; Cong.
 MOHLER SAMUEL, Sec. 30; P.O. Dover; lives with father; Rep; born Ill.
 MORPIS D. K. Malden; traveling agent; Rep; from Ohio.
 MYER ANDREW, Sec. 31; P.O. Malden; Rep; from Germany; 120 acres, val. \$8,400.
MYERS LEVI, Farmer and Stock Raiser, Sec. 21; P.O. Malden; born in York Co. Penn. Dec. 18, 1834; came to this Co. in the Spring of 1854; has family of one son and one daughter, wife was Margaret E. McGinnis, born in Loudon Co. Va. Sept. 13, 1827; married Feb. 15, 1866; owns 90 acres, val. \$5,500; Dem.

NELSON P. A., P.O. Malden; harness-maker; Rep; from Sweden.

OBRIAN JOHN, Malden; laborer; Dem; from Ireland.

O'CONNOR JERRY, Malden; switchman; Dem; from Ireland.

O'CONNOR THOS. Malden; laborer; Dem; from Ireland.

OGAN C. Sec. 9; P.O. Dover; Rep; from Ohio; 160 acres, value \$11,200.

OSBORN LEROY, Lumber Dealer, Malden; born in Bureau Co. Ill. Nov. 4, 1838; one of the oldest settlers in the Tp; has no family; wife was Miss Rhoda Wilcox, born in Princeton, Bureau Co.; married March 13, 1873; val. of estate, \$2,500; Rep.

OUTMAN WILLIAM, Sec. 25, P.O. Malden; rents house of E. Bass; Rep; from Ill.

OWENS SQUIRE, Sec. 5; P.O. Malden; Rep; from Indiana; 80 acres, val. \$4,800.

PADDOCK CHAS. Malden; farmer; Rep; from N.Y.

PADDOCK E. T. Malden; wagon-maker; Rep; from N. Y.

PAGE D. K. Farmer and Stock Raiser, Sec. 32; P.O. Malden; born in Oneida Co. N. Y., Feb. 1, 1825, came to this Co. Nov. 1851; has family, two sons and three daughters living— one or dead; wife was Sophia Wood, from Mount Morris, Livingston Co. N.Y., born June 24, 1839, married Dec. 6, 1859; has 165 acres, value \$11,500; was Collector two terms, and Constantine one term; Rep; Cong.

PAGE E. N. Farmer and Stock Raiser, Sec. 32; P.O. Malden; born in Oneida Co. N. Y., Sept. 22, 1823; came to this Co. in June, 1850; has family, one adopted daughter; wife was Miss H. C. Stacey, from St. Lawrence Co. N. Y., born June 9, 1821; married June 13, 1854; has 185 acres, value \$15,000; was Assessor one term; Road Commissioner two terms; Rep; Cong.

PAGE F. H., P.O. Malden; postmaster and general store; Rep; from N.Y.

PALMER D. Sec. 16; P.O. Dover; Rep; from Pa.; has 15 acres, val. \$1,350.

PALMER GEO. Malden; laborer; Rep; from Ohio.

PALMER G. C., P.O. Malden; labore; Rep; from Ohio.

PARKS GEO. Sec. 28; P.O. Malden; rents of J. S. Garten; Rep; from Ill.

PARKS R. Sec. 26; P.O. Arlington; Rep; from N.J.; has 490 two-third acres, val. \$29,400.

PERRY JESSE A., P.O. Malden; merchant; Rep; from Ohio.

PERRY JOHN, Malden; merchant; Rep; from Ohio.

PERRY JOHN H. Malden; farmer; Rep; from Ohio.

PERRY JOHN W. Malden; merchant; Rep; from Ohio.

PHILIPS J. D. Sec. 36; P.O. Malden; Rep; from Maine; 80 acres, val. \$5,000.

PIERCE E. E. Malden; groceries and notions; Rep; from N.Y.

PIERCE J. A. Sec. 19; P.O. Dover; Rep; from N.Y.; has 255 acres, val. \$19,125.

PIERCE W. F. Malden; physician and surgeon; Rep; from Ill.

PIERSON SAMUEL C. Farmer and Stock Raiser, Sec. 11; P.O. Arlington; born in Warren Co. N. J. Jan. 16, 1831; came to this Co. in Feb. 1858; has family, four sons and three daughters; wife was Corinda Rockefeller, born in Cincinnati, Ohio, July 27, 1836; married March 13, 1859; has 400 acres, value \$24,000; Rep.

PIPER H. H. Sec. 34; P.O. Malden; Rep; from Ohio; has 1,289 $\frac{1}{2}$ acres, val. \$64,450.

PLUMMER C. J. Sec. 20; P.O. Malden; Rep; from Maine; 36 $\frac{1}{2}$ acres, val. \$3,000.

RACKLEY, A. C. Malden; butcher; Rep; from N.Y.

REEVES MOSES, Sec. 24, P.O. Arlington; lives with W. H. Carter; Dem; from N. J.

RACKLEY F. D. Farmer and Stock Raiser, Sec. 19 P.O. Dover; born in Orange Co. Vt. Dec. 9, 1829; came to this county in Oct. 1838 and settled in this township and is one of the oldest settlers in the township; no family; wife was Miss Anna E. Fish, from Clarkson, Monroe Co. N.Y. born May 4, 1824; married June 7, 1866; has 150 acres, value \$13,000; Rep.

RACKLEY GEO. Farmer, Malden; born in Orange Co. Vt. Nov. 2, 1821; came to this county in the Spring of 1836, and settled in Berlin Tp; is one of the oldest settlers in the township; has family, one daughter; wife was Calista Abel, from Erie Co. N.Y. born Aug. 22, —; married March 24, 1841; has been Township Collector two terms, Justice of the Peace eight years; in 1860 was elected Supervisor and held the office twelve years, and was President of the Board six years; has 293 acres, value \$20,500; Rep.

RACKLEY NATHAN, Farmer and Stock Raiser, Sec. 29, P.O. Malden; born in Orange Co. Vt. Dec. 15, 1800; came to this county the 27th day of June, 1836; Mr. R. is one of the oldest settlers in the township; has family, two sons and two daughters; wife was Susan Judd, born in Orange Co. Vt. March 6, 1802; married Jan. 28, 1821; he has 140 acres, val. \$12,000; Mr and Mrs R. are both members of the Bapt. Church; Rep.

RACKLEY N. F. Farmer and Stock Raiser, Sec. 20; P.O. Malden; born in Orange Co. Vt. Oct. 13, 1827; came to this county in the Spring of 1836, and is one of the oldest settlers in the township; has family, two daughters and one son; wife was Phebe E. Sutton, from Belmont Co. Ohio, born Jan. 10, 1832; married Feb. 19, 1856; has 205 acres land, val. \$16,400; was Collector and Constable, one term each; Rep; Meth.

RACKLEY WARREN, Justice of the Peace and Dealer in Agricultural Implements, Malden; born in Orange Co. Vt. May 12, 1825; came to this county Oct. 31, 1838, and is one of the oldest settlers in the township; family, one daughter; wife was Miss Mary Jane Hill, from Warren Co. Ohio; married June 19, 1855; has 50 acres; value of real estate \$6,000; been Collector one term, and is Justice of the Peace; Rep.

READE CHAS. G. Malden; retired; born in Mount Morris, Livingston Co. N.Y. Jan. 10, 1816; Mr. R.'s father was the first Town Clerk of the above place; Mr. R. came to this county Sept. 1845; has family, two adopted children, one son dead; wife was Olivia Wood, from Gainesville, Genesee Co. N.Y. born March 12, 1824; married May 16, 1842; Mr. R. was elected to the House of Representatives in 1869; has been Supervisor, Justice of the Peace, and held other town offices; has 157 acres land; value of estate \$17,000; Rep.

REXROTH GEO. Sec. 5, P.O. Malden; works for E. Isaac; Dem; from Penn.

- RICE S. D.** Farmer, Sec. 3, P.O. Lamoille; born in Hampshire Co. Mass. Oct. 21, 1828; came to this county in the Fall of 1856; has family, one son, A. C. Rice, born April 7, 1861; one adopted daughter, Annie L. born Sept. 20, 1870; wife was Martha E. Robinson, from Hampshire Co. Mass. born April 15, 1840; married Jan. 26, 1865; he has 85 acres, value \$10,000; Rep; Cong.
- RINKER EVELINE** Mrs. Sec. 33, P.O. Malden; from Ohio; 253 acres, value \$16,000.
- RODWELL THOMAS**, Sec. 11, P.O. Arlington; rents of S. C. Pierson; Rep; from Ill.
- ROLLINS M. M.** Sec. 5, P.O. Malden; from N. H.; has 42 acres, value \$2,520.
- SABIN JAMES**, Sec. 7, P.O. Dover; Rep; from Ill; 21 acres, value \$850.
- SABIN JOSHUA**, Sec. 16, P.O. Dover; rents of M. Sabin; Rep; from Ill.
- SABIN M.** Sec. 16, P.O. Dover; Rep; from Ohio; has 151 acres, \$10,500.
- SANSOM JOS.** Malden; retired; Rep; from Ohio.
- SEARIS BENJ.** Sec. 35; P.O. Malden; works his father's place; Rep; from Ill.
- SELF F.** Sec. 14, P.O. Arlington; Dem; from Ohio; 80 acres, value \$5,600.
- SHELGRAIN SWANSON**, Sec. 13, P.O. Arlington; rents of H. H. Piper; Rep; from Sweden.
- SHEAN JOHN**, Sec. 33, P.O. Malden; rents of Mrs. R. Hall; Dem; from Ireland.
- SMITH CHAS.** Sec. 11, P.O. Arlington; lives with his father; Dem; from Ohio.
- SMITH ENOS**, P.O. Malden; retired; Rep; from Mass; has 39 acres, value \$8,000.
- SMITH GEO.**, P.O. Malden; lives with his father; Rep; from Ill.
- SMITH J.** Sec. 11, P.O. Arlington; Dem; from Va; has 320 acres, val. \$19,200.
- SMITH LEWIS**, Sec. 14, P.O. Arlington; Dem; from Ill; 80 acres, val. \$5,000.
- SMITH MARK**, Sec. 14, P.O. Arlington; rents of his father; Dem; from Ohio.
- SMITH WILSON**, Malden; farmer; Rep; from Ohio.
- SMITH WILSON**, Malden; laborer; Dem; from Ohio.
- SNOW C. C.**, P.O. Malden; clerk; Dem; from Ill.
- STACY J. D.**, P.O. Malden; harness-maker; Rep; from Ohio.
- STRONG HARRISON**, Sec. 22, P.O. Malden; rents of L. J. Strong; Rep; from Ohio.
- STRONG JOHN T.** Malden; clothing store; Rep; from Ill.
- STRONG L. J.** Farmer and Stock Raiser, Sec. 22, P.O. Malden; born in Green Co. Ohio April 16, 1821; came to this county in the Fall of 1846; has family, seven children living, three dead; wife was Mary Ary, from Green Co. Ohio, born March 14, 1823; married Dec. 31, 1841; he has 320 acres, value \$31,000; was Justice of the Peace and Road Commissioner nine years, and held other town offices; Rep.
- STRONG MARION**, Sec. 22, P.O. Malden; rents of L. J. Strong; Rep; from Ill.
- STRONG SYLVESTER**, Sec. 24, P.O. Arlington; rents of L. J. Strong; Rep; from Ill.
- SUTTON W.**, P.O. Malden; retired; Dem; from Ohio.
- SWANSON ANDREW**, Sec. 13, P.O. Arlington; rents of Geo. Clark; no pol; from Sweden.
- SWANSON NELSON**, Sec. 14, P.O. Arlington; rents of H. Piper; from Sweden.
- SWEET A.** Malden; retired; Rep; from Ohio.
- TIFFIN HENRY**, Sec. 5, P.O. Malden; rents of W. L. Isaac; Dem; from Ky.
- VANTRESS B.** Sec. 8, P.O. Malden. Rep; from Penn; has 560 acres, value \$33,600.
- VROOM G. L.** Sec. 36, P.O. Malden; Dem; from N. J.; has 160 acres, value \$10,000.
- WARNER C.** Sec. 18, P.O. Dover; Rep; from Penn; 81 acres, value \$7,200.
- WEBBLE D.** Sec. 17, P.O. Malden; Rep; from Ohio; 80 acres, val. \$5,000.
- WATSON E. W.** Farmer and Stock Raiser, Sec. 17, P.O. Malden; born in Voluntown, Ct. March 25, 1823, came to this county March, 1854; has family, two sons and three daughters; wife was Miss Lucy F. Fisk, born in Mansfield, Ct. April 7, 1830; married June 4, 1850; has 191 acres, value \$12,460; Rep.
- WELCH J.** Sec. 26, P.O. Malden; Rep; from Ireland; has 115 $\frac{2}{3}$ acres, value \$6,900.
- WELCH WM.** Malden; barber; Rep; from N.Y.
- WENTWORTH J. P.** Malden; station agent; Rep; from N.Y.
- WERNER P. J.** Sec. 34, P.O. Malden; Rep; from Germany; 80 acres, value \$4,000.

- WESCOTT J. H. Sec. 9, P.O. Dover; Rep; from N.Y.; has 80 acres, val. \$5,500.
- WETHERELL R. T. Sec. 28, P.O. Malden; Rep; from Ct; 7½ acres, value \$1,100.
- WEYER H. J. Sec. 20, P.O. Malden; Dem; from Ohio; 130 acres, value \$9,750.
- WHEELER J. W.** P.O. Arlington, Sec. 12, Farmer and Stock Raiser; born in Royalston, Worcester Co. Mass. May 29, 1825; came to this county Sept. 10, 1860; has family, one son, Edwin A., born June 19, 1867; one son dead, Freddie E., born May 5, 1859; wife was Miss Nancy K. Wilder, born in Templeton, Worcester Co. Mass. June 25, 1831; married Nov. 29, 1849; has 240 acres, value \$14,400; Dem.
- WHITAM J. Sec. 13, P.O. Arlington; Dem; from Maine; 80 acres, value \$5,600.
- WICKERSHAM THOS. Malden; artist; Rep; from Ohio.
- WILSON H., P.O. Malden; physician; Rep; from Ohio.
- WINANS J. H. Sec. 28, P.O. Malden; Rep; from Canada; 82½ acres, value \$4,535.
- WINTER J. C. Malden; pastor Christian church; Rep; from Penn.
- WISE C. H. Sec. 17, P.O. Malden; Rep; from Ill; has 40 acres, value \$3,200.
- WISE JOHN**, Farmer and Stock Raiser, Sec. 17, P.O. Malden; born in Cabarrus Co. N.C., Feb. 5, 1814; came to this county in Nov. 1834; Mr. and Mrs. Wise are among the oldest settlers in the township; has family of one son; wife was Miss Lucinda Bunch, born in Warren Co. Ky. April 28, 1814, married Aug. 5, 1833; has 245 acres, value \$17,200; Rep.
- WOOD B. L., P.O. Malden; hardware merchant; Rep; from Ill.
- WOODWORTH C. D. F. Sec. 24, P.O. Arlington; Dem; from Vt; has 42 acres, value \$2,520.
- WOODWORTH RUSSELL, Sec. 25, P.O. Arlington; lives with M. W. Ellis; Dem; from Vt.
- WRIGHT C. A. Malden; tobacconist; Dem; from Ct.

ZEARING M. R. Sec. 22, P.O. Malden; Rep; from Penn; has 285 acres, value \$17,100.

ZEARING D. S. Farmer and Stock Raiser, Sec. 28, P.O. Malden; born in Cumberland Co. Penn. Feb. 16, 1834; came to this county May 1, 1836, and is one of the oldest settlers in the township; has family of two sons and one daughter; wife was Miss Harriet Bass, born in this township, and in the house where they now reside, Aug. 10, 1842, married Dec. 5, 1869; has 547 acres, value estate \$40,000; Rep; Bapt.

WHEATLAND TOWNSHIP.

- A**DRIAN AUG. Sec. 28, P.O. Lone Tree; farmer, renter; Rep; Lib; born Sweden.
- ALBEE A. Sec. 18, P.O. Tiskilwa; farmer; Dem; Lib; born Vt; 120 acres, val. \$6,000.
- ALBEE CHAS. lives with father, Sec. 18, P.O. Tiskilwa; Dem; Lib; born Ill.
- ALLEN H. H. Sec. 6, P.O. Milo; farmer; Rep; Meth; born N. H.; 120 acres, val. \$6,000.
- AMMONS J. Sec. 21, P.O. Lone Tree; farmer, renter; Rep; Lib; born Vt.
- AMONS ALFRED, Sec. 30, P.O. Henry; farmer, renter; Rep; New Light; born Penn.
- AMONS JOSHUA, Sec. 30, P.O. Lone Tree; farmer, renter; Rep; New Light; born Penn.
- ANDERSON ABRAHAM, Sec. 20, P.O. Lone Tree; farmer; Rep; Christian; born Penn; 320 ac.
- ANDERSON ANDREW, Sec. 20, P.O. Lone Tree; Rep; Lib; born Penn; 500 ac. val. \$25,000.
- ANDERSON GEO. Sec. 20, P.O. Lone Tree; laborer; Rep; Lib; born Va.
- ANDERSON RICHARD, Sec. 21, P.O. Lone Tree; laborer; Rep; Lib; born Va.
- AMMERMAN JOHN, Sec. 7, P.O. Milo; laborer; Dem; Lib; born N. J.

- B**ALL JOHN, Sec. 21; farmer, renter; Rep; Lib; born Iowa.
- BARBER H. O. Sec. 18, P.O. Milo; farmer; Rep; Meth; born N.V.
- BARTO FRANK, lives with father, Sec. 18, P.O. Tiskilwa; Ind; Bapt; born Ill.
- BEAN W. H. Sec. 31, P.O. Henry; laborer; Rep; Dutch Reformed; born Penn.
- BARTO WM. H. Sec. 18, P.O. Tiskilwa; farmer; Ind; Bapt; born N.Y.; 260 ac. val. \$13,000.
- BELL JOHN, Sec. 29, P.O. Lone Tree; farmer; Dem; Pres; born Ireland; 160 ac. val. \$5,000.
- BETTIS CHAS. Sec. 32, P.O. Henry; blacksmith; Dem; Lib; born Ill.
- BETTIS F. B. Sec. 31, P.O. Henry; painter; Ind; Lib; born Ill.

BLISS J. W. Sec. 31, P.O. Henry; merchant; Ind; Lib; born N.Y.
 BURKLY JOHN, Sec. 4, P.O. Tiskilwa; farmer; Dem; Mennonite; born Germany; 190 acres.
 BURNS DANIEL, Sec. 20, P.O. Lone Tree; laborer; Dem; Cath; born Canada.

CALIFF E. P. Sec. 31, P.O. Henry; farmer; Rep; Univ; born Vt; 240 ac. val. \$12,000.
 COOK S. L. Sec. 6, P.O. Tiskilwa; farmer, rents; Rep; Lib; born Ill.

CLEMENT WM. W. Farmer, Sec. 19, P.O. Tiskilwa; born Niagara Co. N.Y. Aug. 19, 1840, lived in that state twenty-two years, came to this state and county in 1865, and has lived here eleven years; has held office of Road-master; was in the army—enlisted in the 19th N.Y. Light Artillery, Army of the Potomac; was in every battle from the battle in the Wilderness to the taking of Petersburg under Grant; Rep; Lib; owns 270 acres land, value \$10,800, married Miss Clara E. Clark, Dec. 25, 1867; she was born on the farm where they now live, Oct. 18, 1845; she is a daughter of Stephen M. Clark; he was one of the early settlers, came here in 1844 and bought this farm of the man who entered it; they have four children, two sons and two daughters.

COX JOHN B. Sec. 20, P.O. Lone Tree; farmer, renter; Rep; Lib; born N. C.

DANGERFIELD HENRY, Sec. 7; farmer; Rep; Lib; born Mo.
 DAWSON C. M. Sec. 21, P.O. Lone Tree; farmer; Rep; Meth; born Va; 40 ac. \$2,500.
 DAWSON J. Sec. 17, P.O. Lone Tree; farmer, renter; Rep; Lib; born Va.
 DENTENBENGER JOHN, Sec. 5; laborer; Dem; Cath; born Germany.
 DRAPER E. Sec. 7, P.O. Tiskilwa; farmer; Rep; Lib; born Ohio; 120 acres, val. \$6,000.
 DUNN WAKEMAN, Sec. 33; farmer, renter; Dem; Lib; born Va.
 DUNN WALLACE, Sec. 33; farmer.

EDMINSTER CHAS. B. Sec. 7, P.O. Tiskilwa; farmer; Rep; Lib; born N.Y.; owns 80 ac.

FUNSON HENRY O. Sec. 28, P.O. Lone Tree; farmer; Rep; Lib; born Ohio.
 FUNSON THOS. Sec. 28, P.O. Lone Tree; farmer; Rep; Meth. pref.; 1r land; 240 ac.

GORBY ASA, Sec. 28, laborer; Dem; Lib; born Pa.

HALEY DAN, Sec. 8, P.O. Tiskilwa; farmer, renter; Dem; Cath; born Ireland.
 HALEY JOHN, Sec. 16, P.O. Lone Tree; farmer, renter; Dem; Cath; born Ireland.
 HAM WM. H. Sec. 32, P.O. Henry; farmer, renter; Dem; Meth; born N.Y.
 HAYES JOHN, Sec. 4, P.O. Tiskilwa; farmer, renter; Dem; Luth; born Germany.
 HUNAGEL JOHN, Sec. 32, P.O. Henry; merchant; Ind; Luth; born Germany.
 HUNTER ANDREW, Sec. 19, P.O. Milo; farmer; Rep; Meth; born N.Y.; 86 ac. val. \$4,500.
 HUNTER ANDREW, Sec. 19, P.O. Tiskilwa; farmer; Rep; Cong; born Vt.
 HUNTER EDWIN, lives with A. Hunter, Sec. 19; Rep; Meth; born Ill.
 HUNTER ENOCH, Farmer, Sec. 19, P.O. Tiskilwa; born Windham Co. Vt. Sept. 23, 1826; removed to Cortland Co. N.Y. at an early age, lived there nineteen years; came to this state and county in 1846 and has lived here thirty years, one of the early settlers, only several log houses between here and Henry at that time; has held office School Director and Path-master, has just completed one of best houses in this town; Rep; Meth; owns 500 acres land, value \$25,000; he married Miss Adeline M. Baker July 1, 1849; she was from Ind.; they have three children, daughters.

HUNTER ROBT. Sec. 18, P.O. Tiskilwa; farmer; Rep; Meth; born Vt.; 240 ac. val. \$12,000.
 HUNTER SENECA, Sec. 18, P.O. Milo; farmer; Rep; Meth; born N.Y.; 60 acres, val. \$3,000.

JENNETT M. Sec. 17, P.O. Lone Tree; farmer; Ind; Cath; born Ireland; 300 ac. \$12,000.
 JENNETT WM. Sec. 17, P.O. Lone Tree; farmer, renter; Dem; Cath; born Ill.
 JOHNSON GEORGE, Sec. 29, P.O. Lone Tree; farmer, renter; Dem; Lib; born Pa.
 JOHNSON WM. Sec. 29, P.O. Lone Tree; farmer, renter; Ind; Lib; born Va.

KIRK DAVID, Sec. 29, P.O. Lone Tree; farmer; Rep Lib.
 KNIGHT MOSES, Sec. 32, P.O. Henry; farmer; Ind; Lib; born N.Y.; 90 ac. \$4,000.
 KUHN NICHOLAS, Sec. 9, P.O. Tiskilwa; farmer; Ind; Cath; born Germany; 160 ac. \$7,500.
 KUHN NICHOLAS, Sec. 9, P.O. Tiskilwa; lives with father; Ind; Cath; born Ill.

LAWSON RICHARD, Sec. 28, laborer; Rep; Luth; born Sweden.

MCAFFEE SAMUEL, Sec. 20, P.O. Lone Tree; farmer; Rep; Chris; born Ohio.

McLOUGHLIN HENRY, Sec. 32, laborer; Rep; Lib; born Pa.

McLOUGHLIN J. B. M.D. Sec. 32, physician; Rep; Meth; born Pa.

McLOUGHLIN THOS. Sec. 32, laborer; Rep; Lib; born Ill.

McNEIL J. W. Sec. 9, laborer; Rep; Bapt; born Mass.

MERRITT EDWIN N. Sec. 7, P.O. Tiskilwa; farmer; Rep; Lib; born N.Y.; 170 ac. \$8,000.

MERRITT EMERSON, lives with father, Sec. 6, P.O. Tiskilwa; Rep; Meth. prof.; born N.Y.

MERRITT STEPHEN, Farmer, Sec. 6, P.O. Tiskilwa; born in town Wheatland, Bureau Co. Feb. 3, 1850; he has lived in this town and county twenty-six years, he was born on the farm where they now live; has held the office of Road-master; Rep; Meth; owns 275 acres land, val. \$14,000; married Miss Lurana Jane Barber Sept. 18, 1872, she was born in Tompkins Co. N.Y. Feb. 18, 1854; she came to this state in 1857; they have one child, a son, Harvey Stephen Merritt, born May 9, 1873.

MILLER F. C. Sec. 19, laborer; Dem; Lib; born Ind.

MOFFITT HUGH, Sec. 30, P.O. Henry; farmer; Ind; Lib; born Ohio; 300 acres, \$12,000.

MOFFITT NORTON, lives with father, Sec. 30, P.O. Henry; Ind; Lib; born Ill.

MONTGOMERY E. Sec. 20, P.O. Lone Tree; laborer; Dem; Lib; born Pa.

MURPHY EDWD. Sec. 21, P.O. Lone Tree; farmer; Rep, Chris; born Ireland; 300 ac. \$12,000.

NURANVILLE D. Sec. 18, carpenter; Ind; Meth. prof.; born N.Y.

O'BRIEN D. Sec. 16, P.O. Lone Tree; farmer, renter; Dem; Cath; born Ireland.

OAKES THOS. A. Sec. 21, P.O. Lone Tree; merchant; Dem; Bapt; born Va.

OSTHOFF GEORGE, Sec. 5, P.O. Tiskilwa; farmer; Dem; Evang; born Ill.

OSTHOFF FRED. Farmer, Sec. 5; P.O. Tiskilwa; born in Buffalo, N. Y. Nov. 5, 1847; he lived there only one and a half years; lived in Wisconsin six months, came to LaSalle Co. this state, in 1849; lived there thirteen years, and came to this county in 1862, and has lived here fourteen years; Dem; Evang; the estate owns 160 acres, value \$9,600; he manages and farms the home place; his mother, Mrs. Magdalen Osthoff, lives on the home place; she was born in Germany; he has four brothers and three sisters, all living in this county.

OSTHOFF M. Mrs. Sec. 5; P.O. Tiskilwa; widow; Cath; born Germany; 160 acres; \$8,000.

PATTERSON ROBERT, Sec. 9; P.O. Tiskilwa; farmer, renter; Rep; Meth; born Pa.

POWELL U. Z. Sec. 21; P.O. Lone Tree; blacksmith; Dem; Lib; born Pa.

RICH DANIEL, Sec. 9; P.O. Lone Tree; farmer; Rep; Christian; born Ills.

RICH DANIEL A. Sec. 21; P.O. Lone Tree; farmer; Rep; Christian; born Ills.

RICH GEO. N. Sec. 9; P.O. Lone Tree; farmer; Rep; Christian; born Ills.

RICH HENRY, Farmer, Sec. 21; P.O. Lone Tree; born in Monongalia Co. Virginia, March 15, 1813; he lived in State of Virginia twenty-one years; he spent the following three or four years traveling down the river, through some thirteen different states, north and south, as far as New Orleans; he came to this state and to Bureau County, at Princeton, June 3, 1844, and has resided here over thirty-two years; one of the earliest settlers; there was no house between here, where he now resides, and Henry at that time; he has held office of Assessor of this town; he has held office of Justice of Peace for the past six years; Rep; Christian; owns 530 acres land, value \$27,200; he married Sarah Anderson, May 21, 1839; she was born in Monongalia Co. Virginia, June 22, 1822; they have had eleven children, six sons and five daughters; lost four sons and one daughter.

RINGENBERG JACOB, Sec. 8; farmer, renter; born Germany.

RICH LEVI D. Sec. 21; P.O. Lone Tree; farmer; Rep; Christian; born Ills.

RICH SELINA Mrs. Widow, Sec. 9; P.O. Lone Tree; born in Fayette County, Pa. Sept. 19, 1822; Christian; owns 80 acres land; she lived in State of Penn. about twenty-four years; she came to this state, Bureau County, April 12, 1846, and has lived here over thirty years, and is one of early settlers; she married Mr. Washington Rich, Nov. 10, 1842; he was born in Virginia, Nov. 24, 1819; he died Oct. 17, 1861; they have had eleven children, lost four, seven sons and four daughters; she married Mr. Rawley Rich, July 30, 1862; he was from Virginia; he died May 31, 1873; her son Daniel carries on farm.

RUNNELLS DAVID, Sec. 32; P.O. Henry; farmer; Rep; Meth; born Maine; 150 acres.

RUNNELLS THOS. A. Sec. 32; P.O. Henry; farmer; Rep; Meth; born Ind; 80 acres.
 RUNNELLS W. D. Sec. 32; P.O. Henry; lives with father; Rep; Meth; born Ind.
 RYAN HUGH, Sec. 9; P.O. Tiskilwa; farmer; Dem; Cath; born Ireland; 80 acres; \$4,000.
 RYAN PAT, Sec. 8; P.O. Tiskilwa; farmer, renter; Dem; Cath; Ireland.

S MITH A., P.O. Milo; laborer; Rep; Lib; born Pa.
 SQUIRES EDWIN H. Sec. 18; P.O. Tiskilwa; farmer, renter; Rep; Lib; born Ohio.
 SCHERTZ JOSEPH, Sec. 5; P.O. Tiskilwa; farmer; Ind; Mennonite; born France; 380 ac.
SHURTS PETER P. Farmer, Sec. 31; P.O. Henry; born in Hunterdon County, N. J. Nov. 7, 1811; lived in New Jersey about forty years, and came to this state and county in 1851, and has lived here over twenty-five years; has held office of Road Commissioner and Path-master; Rep; Luth; owns 120 acres of land, value \$6,000; he married Miss Effie Tiger, Dec. 19, 1833; she was born in Hunterdon Co. New Jersey, Aug. 8, 1805; they have eight children.
 STARERTH AUG. Sec. 9; P.O. Tiskilwa; farmer, renter; Dem; Cath; born Germany.
 SWANZY J. J. Sec. 28; P.O. Senachwine; farmer; Dem; Lib; born Ills; 500 acres, val. \$20,000.
 SWIFT J. P. Sec. 31; P.O. Henry; farmer; Rep; Lib; born N. Y.; 160 acres, val. \$6,000.

T IGER AMOS, Sec. 7; P.O. Milo; farmer; Dem; Lib; born N. J.; 415 acres, val. \$20,000.
 TOZIER FRANK B. Sec. 18; P.O. Henry; farmer, renter; Rep; Lib; born Ills.
 TOZIER JOSEPH A. Sec. 18; farmer, renter; Ind; Lib; born Ills.

TOWNSEND J. SEWELL, Farmer and Stock Raiser, Sec. 31; P.O. Henry; born in Orleans County, N. Y. Jan. 11, 1841; he lived in New York State about six years; came to this state in 1847; lived in Peoria County four years; lived in Marshall County fifteen years; came to this county in 1866; has lived here ten years; he holds office Commissioner of Highways, also School Director; Dem; Lib; owns 160 acres land, value \$9,600; he married Miss Loretta Edminster, Aug. 24, 1862; she was born in Cortland County, N. Y. July 4, 1846; lived there thirteen years; came to this state in 1859; they have two children, sons, George Fred, born Aug. 2, 1863; John Wilfred, born April 4, 1865.

V AHL RICHARD, Sec. 20; P.O. Lone Tree; farmer; Ind; Lib; born N. Jersey; 320 acres; \$12,000.

W AGNER AUG. Sec. 4; P.O. Tiskilwa; farmer, renter; Dem; Luth; born France.
 WELTON B. Sec. 7; P.O. Tiskilwa; farmer, renter; Ind; Epis; born Conn; 1,000 ac.
 WHITMAN J. A. Sec. 32; farmer, renter; Rep; Lib; born Ills.
 WOLF M. Sec. 19; P.O. Milo; laborer; Ind; Lib; born Ind.
 WRIGHT C. Sec. 17, P.O. Lone Tree; laborer; Rep; Lib; born Pa.

Z ERLEIN ANNIE Mrs. Sec. 4; P.O. Tiskilwa; widow; Mennonite; born France; 160 acres; \$8,000.

MANLIUS TOWNSHIP.

A LLEN BAYLES, P.O. Sheffield; farmer; Dem; Ind; from Ill; 80 acres, \$2,200.
 ALLEN W. C. Sec. 29; P.O. Manlius; farmer; Dem; Lib; born Burean Co. Ill; 80 ac.
ALLEN P. J. Farmer, Sec. 22; P.O. Manlius; born in Burean Co. May 28, 1842; Dem; Lib; 100 acres, value \$5,600; wife was Levisa Spratt; one child, Alice Allen.
 ANDERSON O. H. Sec. 5; P.O. New Bedford; farmer; Rep; Luth; from Sweden; 203 acres.
B ARBER D. A. rents Sec. 3; P.O. New Bedford; Rep; Ind; from Vt.
 BARBER EDWARD, Sec. 5; P.O. New Bedford; farmer; Rep; Ind; from Ill; 40 acres.
 BARBER SIDNEY, Sec. 4; P.O. New Bedford; farmer; Rep; U. Breth; from N. Y.; 60 acres.
 BARBER S. H. Sec. 5; P.O. New Bedford; farmer; Rep; Ind; born Vt; 93 acres, \$3,720;
 BARRETT J. O. Sec. 36; P.O. Manlius; farmer; Rep; Ind; from Ohio; 160 acres, \$8,000.
 BATTLELOR JAMES, Sec. 4; P.O. New Bedford; carpenter; Rep; Ind; from Penn.
 BECKER W. H. Sec. 34; P.O. Sheffield; farmer; Rep; U. Breth; 240 acres, \$1,000.
 BORTON ISAAC, Sec. 35; P.O. Manlius; farmer; Rep; Ind; born N. J.; 80 acres, \$3,200.

- BREED D. Sec. 6; P.O. New Bedford; farmer; Rep; Ind; from Ill; 80 acres, \$1,600.
- BRIGGS CELIA Mrs. P.O. Sheffield; Ind; from Ill; 50 acres, \$1,750.
- BRIGGS G. W. Sec. 17; P.O. Sheffield; farmer and teacher; Rep; Ind; born N. J.; 30 acres.
- BROOKS CHAS. Sec. 2; P.O. New Bedford; farmer; Rep; Ind; 80 acres.
- BROWER ABRAM, Sec. 23; P.O. Truxton; farmer; Rep; Lib; born N.Y.
- BROWER E., P.O. Truxton; renter; Rep; Lib; born N.Y.
- BROWER JEROME, P.O. Truxton; farmer; Dem; Lib; born Ill.
- BROWN HENRY, Sec. 10; P.O. Truxton; farmer; Rep; Ind; born England; 241½ ac. \$7,245.
- BROWN ROBT. Sec. 10; P.O. Truxton; farmer; Rep; Ind; born Ill.
- BURNS JAS. L.** Farmer, Sec. 17; P.O. Sheffield; born in Mifflin Co. Pa. March 9, 1812; came to this county in 1855; Rep; U. B.; 80 acres, \$4,000, per. prop. \$1,000; held the office of Road Com.; wife was Susan Crepps; married Feb. 1836; four children, two boys and one girl living.
- CASKEY ALPHEUS**, Sec. 29; P.O. Sheffield; farmer; Dem; Cong; born N.J.; 240 ac. \$10,000.
- COLEMAN C. W. Sec. 16; P.O. Truxton; farmer; Rep; Meth; born Ohio; 120 ac. \$6,000.
- CARPENTER F. E.** Farmer, Sec. 33; P.O. Sheffield; born in Orange Co. Vermont, Nov. 10, 1847; came to this county 1851; Rep; Lib; owns 120 acres, val. \$6,000; he has held the office of School Trustee; wife was Gertrude Woodruff, born in Rodman, New York, married Sept. 16, 1869; two boys, Eugene and Frank; his father and mother live with him.
- COLEMAN HORACE, P.O. Truxton; renter; Rep; Lib; born Ohio.
- CONDON JOHN, Sec. 28; P.O. Sheffield; farmer; Dem; Cath; born Ireland; 80 ac. \$3,200.
- COOK D. F. Sec. 36; P.O. Manlius; renter on Fletcher's farm; Rep; Ind; born Illinois.
- CRAFT J. W. Sec. 5; P.O. N. Bedford; blacksmith; Dem; born N. J.
- CULVERSON ROBT. Sec. 6; P.O. N. Bedford; farmer; Rep; from Ohio; 80 acres, \$1,600.
- DABLER A. L.** Sec. 25; P.O. Manlius; farmer; Dem; Ind; born Penn.
- DABLER DANIEL, Sec. 26; P.O. Manlius; farmer; Ind; Ind; born Penn.; 100 ac. \$4,000.
- DABLER JOHN, Sec. 25; P.O. Manlius; farmer; Dem; Luth; born Penn.; 676 acres, \$27,040.
- DABLER J. M., P.O. Manlius; laborer; Dem; Ind; born Penn.
- DABLER WM. Sec. 24; P.O. Manlius; farmer; Dem; Ind; born Penn.; 80 acres, \$4,000.
- DAVIS WM. Sec. 33; P.O. Sheffield; renter of Lyford; Rep; Ind; born N.Y.
- DEFOREST LEWIS LUCIAN, Laborer; P.O. Truxton; Rep; Cath; born Minn.
- DELONG JEREMIAH**, Farmer, Sec. 22; P.O. Truxton; born in Canada March 8, 1839; came to this county in 1864; Rep; Lib; owns 120 acres, val. \$6,000; married Miss M. Moran Jan. 15, 1862; five children, three boys and one girl living.
- DERRICK JOHN, Sec. 33; P.O. Sheffield; renter; Dem; Cath; born Ireland.
- DOGGET SAMUEL, Sec. 5; P.O. N. Bedford; farmer; Rep; Ind.
- DOMQUEST C. Sec. 27; P.O. Manlius; farmer; Luth; born Germany; 160 ac. \$6,400.
- DOMQUEST CHAS. Sec. 20; P.O. Manlius; renter; Rep; Luth; born Germany.
- DUNGEN ELIAS, Sec. 35; P.O. Manlius; farmer; Rep; Ind; born Indiana.
- DUNGEN J. A. Sec. 35; P.O. Manlius; farmer; Rep; Bapt; born Indiana; 50 acres, \$4,000.
- DUTROW SAMUEL, Sec. 30; P.O. Sheffield; renter; Rep; Meth; born Ohio.
- DWYER ELIZA, Sec. 28; P.O. Sheffield; born Ireland; Cath; 120 acres, \$4,800.
- DWYER MICHAEL, Sec. 28; P.O. Sheffield; farmer; Dem; Cath; born Conn.; 80 ac. \$3,200.
- FENN GEORGE**, Sec. 1; P.O. Walnut; farmer; Ind; Luth; born Germany; 240 ac. \$10,600.
- FINK CHAS. Sec. 26; P.O. Manlius; farmer; Ind; Prot; born Germany; 40 ac. \$1,800.
- FINK JOHN, Sec. 29; P.O. Manlius; farmer; Luth; born Germany; 160 acres, \$6,400.
- FLANDERS WM. W. Sec. 11; P.O. Walnut; renter; Ind; Ind; born N.H.
- FLETCHER JAMES, P.O. Manlius; Postmaster; Rep; Bapt; born Va; house and lot.
- FOLLET J. P. Sec. 16; P.O. Sheffield; farmer; Dem; Ind; from Penn.; 90 acres; \$4,500.
- FORD TIMOTHY, Sec. 32; P.O. Sheffield; Dem; Cath; born Ireland; 120 acres, \$6,000.
- FRANK E. R. Sec. 36; P.O. Manlius; farmer; Dem; Lib; born Va.
- FRANKS ISAAC, Sec. 25; P.O. Manlius; renter; Rep; Ind; born Penn.
- FRANKS MARTIN, Sec. 26; P.O. Manlius; farmer; Rep; Lib; born Pa.; 120 ac. val. \$5,000.

FRENCH JOHN, Sec. 12; P.O. Manlius; renter; Rep; Ind; born Penn.

FRENCH WM. Sec. 12; P.O. Manlius; renter; Rep; Ind; born Penn.

GALENTIN ELA, Sec. 11; P.O. Manlius; farmer; Rep; Ind; born Pa; 80 ac. val. \$4,000.

GLEASON CHAS. Sec. 4; P.O. N. Bedford; farmer; Rep; Ind; born Mich.

GARMAN J. H. Farmer, Sec. 35; P.O. Manlius; born in New Jersey, April 27, 1833; came to this county 1853; Rep; Ind; owns 120 acres of land, value \$5,400; married Amanda Fletcher, Sept. 1857; had eleven children, six girls, three boys living.

GILPIN GEO. Sec. 6; P.O. N. Bedford; farmer; Rep; Ind; born Ohio; 40 ac. val. \$8,000.

GREELEY DENNIS, Sec. 32; P.O. Sheffield; farmer; Dem; Cath; born Ireland; 120 ac.

GRIFFIN J. Sec. 3; P.O. N. Bedford; renter; Rep.

HANSON N. Sec. 3; P.O. N. Bedford; renter; Rep; Ind; born Sweden.

HARTMAN MARY W. (widow of John Hartman), P.O. Manlius; Bapt; 120 acres.

HARTNADY TIMOTHY, Sec. 36; P.O. Manlius; farmer; Dem; Cath; 80 acres, val. \$4,000.

HARTNADY WM., P.O. Manlius; clerk; Dem; Cath; born N.Y.

HARTY MICHAEL, Sec. 32; farmer; Dem; Cath; born Ireland; 80 acres, val. \$3,600.

HARTZ N. Sec. 7; P.O. N. Bedford; Dem; Luth; born Germany; 153 acres.

HATCH SANFORD, Sec. 33; P.O. Sheffield; farmer; Rep; Meth. Epis; 80 ac. val. \$4,000.

HAYES HARRISON, Sec. 9; P.O. N. Bedford; farmer; Dem; Ind; 160 acres, val. \$10,000.

HECHNER JOHN, Sec. 1; P.O. Princeton; renter; Dem; Ind; born Germany.

HERRICK JAS. Sec. 13; P.O. Wyand; farmer; Rep; Wes. Meth; England; 160 ac. val. \$8,000.

HEWITT DANFORD, P.O. Truxton; farmer; Rep; Lib; born Ohio.

HEWITT GEORGE, Farmer; P.O. Truxton; Rep; Ind; 95 acres; born Ohio.

HEWITT W. N. P.O. Truxton; farmer; Rep; Lib; born Mass; 240 ac. val. \$12,000.

HILLER JOHN, Sec. 6; P.O. N. Bedford; farmer; Rep; Ind; born N.Y; 90 ac. val. \$3,500.

HOLBROOK A. Sec. 32; P.O. Sheffield; farmer; Rep; Ind; 240 acres.

HOLBROOK A. T. Farmer, Sec. 26; P.O. Manlius; born in Bureau Co. Jan. 24, 1836; Rep; Bapt; owns 160 acres, valued at \$8,000; personal property, \$2,000; married Elizabeth Garrett; eight children, five girls and three boys.

HOLTEEN JOHN, Sec. 35; P.O. Wyand; renter; Rep; Luth; born Sweden.

HORST HENRY, Sec. 22; P.O. Truxton; farmer; Dem; Lib; born Prussia; 160 acres.

HUNT BENJ. Sec. 21; P.O. Manlius; farmer; Rep; U. B; born Ohio; 80 acres, val. \$4,000.

JOHNSON CHRISTOPHER, Sec. 8; P.O. N. Bedford; renter; Luth; born Denmark.

JOHNSON JONATHAN, Sec. 5; P.O. N. Bedford; farmer; Rep; Ind; born England.

JOHNSON NILS, Sec. 16; P.O. Sheffield; renter; Rep; Luth; from Sweden.

JOHNSON W. Sec. 30; P.O. Sheffield; farmer; Rep; U. Brethren; from Conn; 160 acres.

JOUTZ CORNELIUS, Farmer, Sec. 27; P.O. Manlius; born in Dauphin Co. Penn. March 1, 1838; came to this Co. 1851; Rep; Ind; owns 160 acres, value \$7,200; wife was Maria Hewitt, born in Cuyahoga Co. Ohio, March 18, 1840; married March 22, 1864; four children, three living—Alma, Nettie, and Annie.

KANE JOHN, Sec. 32; P.O. Sheffield; farmer; Dem; Cath; born N.Y; 80 acres, val. \$2,800.

KANE RICHARD, Sec. 32; P.O. Manlius; farmer; Dem; Cath; born Vermont.

KANE RICHARD, Sec. 32; P.O. Sheffield; farmer; Dem; Cath; born Ireland; 200 acres.

KINSMAN A. B. Farmer, Sec. 33; P.O. Sheffield; born in Orange County, Vermont, Jan. 16, 1820; came to this county Nov. 1849; Rep; Ind; owns 167 acres, val. \$8,350; holds the office of School Treasurer; wife was Louisa Hatch, born in Williamstown, Vermont, March 11, 1824, married May 25, 1843; seven children, two boys and two girls living.

KOLP J. F. Sec. 21, P.O. Truxton; farmer; Ind; Lib; born Ind; 160 acres, val. \$7,200.

KOLP SIMON, Sec. 3, P.O. N. Bedford; farmer; Rep; Ind; born Ind; 80 acres.

KREBS GEORGE, Sec. 12, 1, P.O. Walnut; farmer; Dem; Luth; born Bavaria; 160 acres.

KUGHLER GEORGE, Sec. 7, P.O. N. Bedford; Dem; Ind; from Germany; 8 acres.

KRUGER ANNIE, Sec. 36; farmer; Luth; born Germany; 120 acres, val. \$6,000.

LEWIS JOSEPH, Rev. Sec. 4, P.O. New Bedford; minister; Rep; U. B.; from Penn.

LOVEGREEN JOHN, Sec. 24, P.O. Manlius; Rep; Luth; from Sweden.

- M**CCLURE JAMES, Sec. 6, P.O. N. Bedford; farmer; Rep; Ind; from Isle of Man; 120 ac.
 McCLURE WM. Sec. 6, P.O. N. Bedford; farmer; Dem; Wes. Meth; from Isle of Man.
- McCULLOUGH JAMES, Sec. 19, P.O. Sheffield; farmer; Rep; Meth. Epis; born S. C.
- McKUNE C. Sec. 10, P.O. New Bedford; farmer; Rep; Free Meth; 340 acres, val. \$13,600. ⁴⁴/₃₃
- McKUNE CHAS. Sec. 10, P.O. New Bedford; farmer; Rep; Free Meth; born Penn; 320 acres.
- McKUNE R. B. Sec. 9, P.O. Truxton; farmer; Rep; Ind; born Ills.
- McKUNE S. O. Sec. 9, P.O. Truxton; farmer; Rep; Ind; born Penn; 124 acres, val. \$6,200.
- MARTIN GEORGE, Sec. 9, P.O. Truxton; farmer; Rep; Ind; born Ills.
- MARTIN JAMES, Sec. 15, P.O. Truxton; farmer; Rep; W. Meth; N. Y.; 300 acres; \$12,000.
- MARTIN MADISON, Sec. 2, P.O. N. Bedford; farmer; Rep; Ind; born N. Y.; 80 acres.
- MAY GEORGE, Sec. 17, P.O. Wyonet; farmer; Rep; Ind; born Prussia; 80 acres, val. \$4,000.
- MEAD JOSEPH, Sec. 11, P.O. Walnut; renter; Dem; Ind.
- MERCER C. W. Sec. 18, P.O. Sheffield; farmer; Rep; Ind; born Ills.
- MERCER WM.** Farmer, Sec. 18, P.O. Sheffield; born in Harrison Co. Ohio, Jan. 29, 1819; came to this county in 1842; Rep; Meth; owns 370 acres, val. \$14,800; per. prop. \$5,000; holds the office of Supervisor; first wife was Mary A. Fletcher; married Sept. 1838; second wife was Epenetus Ready, married Jan. 6, 1848; both born in Fauquier Co. Virginia; five children by first wife, eleven by second; eleven living; four of age. The Great Apocalypse, containing fifty-two fine oil paintings; "The Visions of St. John," covering 8,000 feet of canvas, and costing \$7,000.
- MILLER D. A. Sec. 15, P.O. Truxton; farmer; Dem; Lib; born Ohio; 240 acres; \$14,400.
- MOSES W. W., P.O. Manlius, teacher; Rep; Cong; born Maine.
- MURPHY CATHARINE Mrs. Sec. 27; widow of John Murphy, P.O. Manlius; Cath; Ireland.
- MURPHY JAMES, Sec. 27, P.O. Manlius; farmer; Dem; Cath; born Ohio.
- N**ELSON A. W. Sec. 20, P.O. Sheffield; farmer; Luth; born Sweden; 160 acres, val. \$8,000.
- NELSON PETER, Sec. 3, P.O. N. Bedford; farmer; Rep; Ind; from Sweden; 80 acres.
- NELSON WM., P.O. Sheffield; farmer; Rep; Ind; from Canada; 160 acres, val. \$6,000.
- NICHOLAS G. M. Sec. 9, P.O. Truxton; rents McKune's farm; Rep; Free Meth; from N. J.
- NICHOLAS J. A. Sec. 9, P.O. Truxton; carpenter; Rep; Ind; from Penn.
- O**LOFSON ANDREW, Sec. 25, P.O. Manlius; farmer; Rep; Lib; born Sweden; 140 acres.
- OLSON JOHN, Sec. 35, P.O. Wyonet; farmer; Rep; Luth; born Sweden; 80 acres.
- OTTOSON PETER, Sec. 7, P.O. Sheffield; farmer; Ind; born Denmark; 80 acres, \$2,000.
- OVERMYER JOHN, Sec. 28, P.O. Manlius; rents Mrs. Andrews' farm; Ind; Ind; born Ohio.
- P**PETERSON GEORGE, P.O. Sheffield; farmer; Rep; Luth; from Denmark; 160 acres.
- PETERSON PETERSON, Sec. 20, P.O. Truxton; farmer; Rep; Luth; from Denmark.
- PITMAN S. Sec. 9, P.O. New Bedford; farmer; Rep; Ind; born Ind; 160 acres.
- PLUMLEY FRANK, P.O. Truxton; renter; Dem; Lib; born N.Y.
- PROBST OLIVER, Sec. 2, P.O. New Bedford; farmer; Rep; Ind; born Germany.
- PROFKE JOHN, Sec. 23, P.O. Manlius; farmer; Dem; Luth; born Mecklenburg; 160 acres
- R**EADY JAMES, Sec. 34, P.O. Manlius; farmer; Rep; U. Breth; born Va.
- READY JAMES, P.O. Wyonet; laborer; Dem; Ind; born Ohio.
- REINHART Mrs. Sec. 7, P.O. Sheffield, 80 acres, \$3,200.
- RICHTMYER GIDEON, Sec. 31, P.O. Sheffield; farmer; Rep; Ind; born N.Y.; 237 acres.
- ROBINSON M. Sec. 26, P.O. Manlius; farmer; Rep; Meth. Epis; born Va; 120 acres, \$6,000.
- ROCHESTER JAMES, P.O. Sheffield; laborer; Dem; Ind; born Ill.
- RUDIGER HENRY, Sec. 1, P.O. Walnut; farmer; Dem; Ind; born Prussia; 367 ac. \$10,350.
- RYAN M. Sec. 26, P.O. Manlius; farmer; Dem; Cath; born Ireland; 160 acres, \$8,000.
- S**ACKETT RICHARD, Sec. 36, P.O. Manlius; farmer; Ind; Ind; born N. J.
- SAMUELSON AUGUST, Sec. 24, P.O. Manlius; farmer; Rep; Luth; from Sweden.
- SAYERS HENRY, Sec. 14, P.O. Truxton; farmer; Rep; Ind; from Ind; 80 acres, \$3,600.
- SCHMIDT CHRISTIAN**, Farmer, Sec. 23, P.O. Manlius; born in Prussia, Jan. 5, 1832; came to this county May 1, 1858; Ind; Luth; owns 120 acres, val. \$6,000; was in the Prussian army; wife was Louisa Profke, born in Mecklenburg, Aug. 1, 1840; married May 28, 1860; ten children, six girls and four boys.
- SCHUNEMAN JOHN, Sec. 21, P.O. Princeton; farmer; Dem; Luth; born Germany; 100 ac.

- SCOTT J. E. Sec. 25, P.O. Manlius; farmer; Dem; Lib; born Ohio; 80 acres, \$4,000.
- SEIBEL GEORGE E., P.O. Sheffield; farmer; Dem; Ind; born Ill.
- SEIBEL GOST. Sec. 12, P.O. Manlius; farmer; Rep; Ind; born Germany; 160 acres, \$7,200.
- SHELDON WM. Sec. 26, P.O. Truxton; farmer; Rep. Ind; from England; 120 ac. \$4,800.
- SHEUER P. Sec. 7, P.O. New Bedford; farmer; Dem; Cath; from Germany; 80 ac. \$2,000.
- SINNOTT BRIDGET, widow of John Sinnott, Sec. 34; Cath; born Ireland; 200 ac. \$8,000.
- SMITH ALEX., P.O. Manlius; blacksmith; Dem; Ind; born New Brunswick.
- SMITH E. Sec. 13, P.O. Manlius; farmer; Rep; 80 acres, \$4,000.
- SMITH LISLE, Sec. 22, P.O. Manlius; farmer; Rep; Lib; born Bureau Co. Ill.
- SMITH OSMYN**, Farmer, Sec. 22, P.O. Manlius; born in Bradford Co. Penn. Nov. 10, 1826; came to this county in Nov. 1836; Ind; Lib; owns 220 acres, value \$11,000; wife was Laura Robinson, born in Williamstown, Vt. 1827; married April 1, 1849; eight children, three girls, five boys.
- SMITH ROBT. Sec. 14, P.O. Truxton; renter; Dem; Pres; born Ireland.
- SMITH S. Sec. 14, P.O. Truxton; renter; Dem; Ind; born New Brunswick.
- SPRATT JNO. W. Sec. 30, P.O. Sheffield; farmer; Dem; Meth. Epis; born Ohio; 80 acres.
- STAUFFER DAVID, Sec. 4, P.O. New Bedford; farmer; Rep; Ind; from Ind; 160 ac. \$6,400.
- STAUFFER H. C. Sec. 4, P.O. New Bedford; farmer; Rep; F. Meth; born Ind.
- STAUFFER S., P.O. New Bedford; farmer; Rep; from Germany.
- STICKELL D. C. Sec. 20, P.O. Manlius; farmer; Rep; U. Breth; born Ohio; 120 ac. \$5,400.
- STILES HENRY, Sec. 11, P.O. Walnut; farmer; Dem; Ind; born Ohio; 200 acres, \$10,000.
- STOODLEY G. F.** Physician and Surgeon; P.O. Sheffield; born in England, July 18, 1847; came to this county June 30, 1870; Mutual; prot.
- STOWELL JOSEPH, Sec. 5; N. Bedford; farmer and mail carrier; Rep; Ind; from Vt.
- STRINE NATHAN, Sec. 16, P.O. Truxton; farmer; Rep; Ind; from Penn; 80 acres.
- STUMBACK JACOB, Sec. 36, P.O. Manlius; farmer; Rep; Lib; born Ger; 80 ac. \$4,000.
- T**HOMAS D. Sec. 3, P.O. N. Bedford; farmer; Rep; Ind; born Ohio; 40 acres.
- T**HOMAS HENRY, Sec. 9, P.O. New Bedford; Rep; Ind; born Ohio; 80 ac. \$4,000.
- THURSTON DAVID, Sec. 17, P.O. Sheffield; farmer; Rep; W. M; born Ohio; 120 ac. \$5,400.
- THURSTON J. E. Sec. 16, P.O. Sheffield; farmer; Rep; W. Meth; born Ohio; 80 acres.
- THURSTON J. F. Sec. 16, P.O. Sheffield; farmer; Rep; W. Meth; from Ohio; 80 ac. \$5,000.
- V**ANDERBURGH WM. Sec. 27, P.O. Manlius; farmer; Rep; Ind; born N. Y; 80 ac. \$4,000.
- V**ANORMER D. H. Sec. 24, P.O. Manlius; farmer; Rep; Ind; born Penn.
- VANORMER W. S. Sec. 23, P.O. Manlius; farmer; Rep; Meth; born Juniata Co. Penn; 240 ac.
- VOIGHT PETER, Sec. 11, P.O. Walnut; renter; Dem; Dunkard; born Penn.
- W**ALKER ARTHUR, Sec. 8, P.O. N. Bedford; farmer; Dem; Ind; from Illinois.
- W**ALKER ELIZABETH, Sec. 15, P.O. Truxton; Lib; born Indiana.
- WALKER ELIZA Mrs. P.O. N. Bedford; Pres; from Ohio.
- WALKER F. M. Sec. 15, P.O. Truxton; farmer; Rep; born Illinois.
- WALKER JOHN, Sec. 8, P.O. N. Bedford; farmer; Dem; Ind; from Ind; share in estate 160 ac.
- W**ATKINS DAVID, Farmer, Sec. 27, P.O. Manlius; born in Jefferson Co. Ohio, Oct. 24, 1824; came to this county in 1836; Ind; Ind; owns 160 acres, val. \$6,000; holds the office of School Director; wife was Sarah J. Mercer, married Oct. 21, 1848; four children—two boys, two girls; one son of age.
- W**EBRICK DANIEL, Farmer, Sec. 18, P.O. Sheffield; born in Lebanon Co. Penn. Aug. 1, 1832; came to this county in Sept. 1859; Rep; Ind; 160 acres, valued \$6,400; per. prop. \$1,500; he d the office of Town Clerk, and is Road Commissioner now. Wife was Sarah Donges, married March 25, 1856; five children—three girls, two boys.
- WESSEL JOHN, Sec. 26, P.O. Manlius; farmer; Rep; Prot; born Ger; 60 acres, \$2,400.
- WHITE J. P. Sec. 24, P.O. Manlius; farmer; Rep; Ind; born Ohio; 320 acres, \$12,800.
- WHITE SYLVANUS, P.O. Truxton; laborer; Rep; Lib; from Ohio.
- WOLF JOHN, Sec. 21, P.O. Sheffield; farmer; Luth; born Germany; 100 acres, \$4,000.
- Z**ELARS H. M. Sec. 5, P.O. N. Bedford; farmer; Rep; Ind; born N. Jersey; 80 ac. \$4,000.

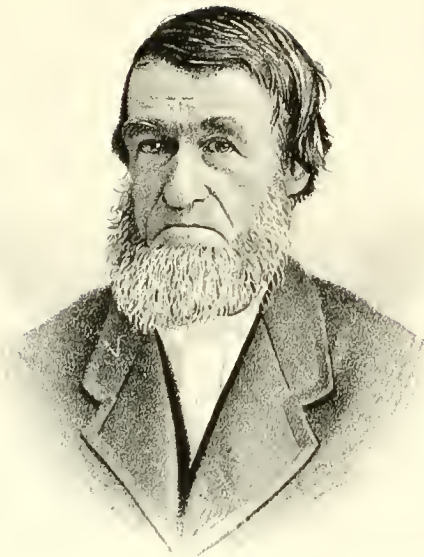

C.C. CORSS Esq.
FARMER
BUREAU TOWNSHIP

UNIVERSITY OF
MICHIGAN LIBRARY
1000 S. ZEEB AND
LORD FOUNDATIONS

BUREAU TOWNSHIP.

- A**LBUS HENRY, Sec. 15, tenant farmer; Cath; born Germany; married.
ALDRICH CHAS. E., P.O. Wyanet; farmer; Rep; single man.
ALDRICH S. M. Sec. 7, P.O. Wyanet; farmer; Rep; Meth; from N. Y.; rents 320.
ANDERSON O. P. Sec. 23, P.O. Wyanet; farmer; Rep; Swed. Luth; from Sweden; 80 acres.
ASHENFELTER DAVID F. Sec. 22, P.O. Princeton; farmer, lives with his father; Rep; Penn.
ASHENFELTER GEO. Sec. 22, P.O. Princeton; farmer; Rep; born Penn; 80 ac. val. \$4,000.
- B**ALLA S. S. Sec. 3, P.O. Princeton; farmer; Rep; Prot; from Penn; rents 160 acres.
BALLARD A. W. Sec. 30, P.O. Wyanet; weaver; Rep; Univ; from N.Y.
BLACK ALONZO T., P.O. Princeton; farm laborer; Dem; born Penn.
BLACK WM. Sec. 24, P.O. Princeton; tenant farmer; Rep; born Penn; married.
BLANCHARD LEVI, Sec. 14, P.O. Princeton; farmer; Dem; Meth; from N. H.; 215 acres.
BOROFF H. A. Sec. 19, P.O. Wyanet; farmer; with Spratt Bros; Dem; Meth; from Ill.
BOWEN THOS. Sec. 21, P.O. Princeton; farmer; Meth; 320 acres, value \$16,000.
BOYCE MARGARET L. Sec. 30, P.O. Wyanet; from Ireland; 80 ac; Wm. J. works farm.
BROWN CHAS. lives with A. J. Wiggom, P.O. Limerick; Meth.
BROOKS HARVEY, Sec. 23, P.O. Wyanet; farmer; Rep; Wesleyan Meth; from N. Y.; 80 ac.
BROOD JOHN, Sec. 19, P.O. Wyanet; farmer; Rep; Swed. Luth; from Sweden; rents 120 ac.
BRUTON ROBT. Sec. 1, P.O. Limerick; farmer; Meth; 130 acres, value \$7,300.
BRYAN AMOS, Sec. 12, P.O. Princeton; farmer, lives with Jas. Bryan; Dem; from Ohio.
BRYAN JAS. Sec. 12, P.O. Princeton; blacksmith; Dem; from Ohio; 1½ acres.
BRYAN JOS. Sec. 12, P.O. Princeton; farmer; Dem; from Ohio; 80 acres, value \$4,000.
BRYAN MILTON J. Sec. 12, P.O. Princeton; farmer; resides with Jos. Bryan; Dem; from Ill.
BULFER J. Sec. 5, P.O. Walnut; farmer; Dem; Cath; from Germany; 162 acres, val. \$8,100.
BUNN DAVID, Sec. 15, P.O. Wyanet; farmer; Dem; Prot; from Penn.
BUNN DENTON, Sec. 15, P.O. Wyanet; farmer; Dem; Prot; from Penn; 80 acres.
BUNN EPHRAIM, Sec. 10, P.O. Wyanet; farmer; Dem; Prot; from Penn; 160 acres.
BUNN SOLOMON, Sec. 9, P.O. Wyanet; farmer; Dem; Prot; from Penn.
BUNN WM. Sec. 16, P.O. Wyanet; farmer, rents of J. T. Westbrook; Dem; from Penn.
BUTLER JOHN, Sec. 29, P.O. Wyanet; farmer; Wesleyan Meth; from England.
- C**ARLTON JOHN N., P.O. Princeton; carpenter; Rep; Cong; born N.Y.
CARNEY JOHN, Sec. 30, P.O. Manlius; farmer; Rep; United Brethren; from Canada.
CARNEY ROBT. Sec. 20, P.O. Wyanet; farmer, rents 100 acres; Wesleyan Meth; from Canada.
CARR CLARENCE D. Sec. 8, P.O. Wyanet; farmer; Ind; Prot; from Mich; 40 acres.
CATHERMAN WM. Sec. 2, P.O. Limerick; farmer, rents 38 acres; Rep; Meth.
CODDINGTON JOHN W. Farmer, Sec. 35, P.O. Princeton; born Alleghany Co. Maryland, 1846; came to county, 1853; Rep; Meth; 80 acres, value \$4,000; was Tax Collector one year; married Miss Sarah R. Hinsdale, of Illinois, 1866; two children.
CODDINGTON JONATHAN, Farmer, Sec. 35, P.O. Princeton; born Alleghany Co. Maryland, 1799; came to county, 1853; Rep; Meth; 160 acres, value \$8,000; married Miss Rebecca Frantz, of N. Y., 1837; five children.
CONKLING J. M. Sec. 1, P.O. Princeton; farmer; Dem; Prot; from Ohio.
COPENHAFFER JOHN, Sec. 9, P.O. Walnut; farmer, rents 320 acres; Luth; from Penn.
COSNER ADAM, P.O. Princeton; carpenter; Rep; from Ohio; rents one acre of Mrs. Wright.
CORSS C. C. Farmer, Sec. 34, P.O. Wyanet; born in Franklin County, Mass. 1807; came to county 1833; Rep; Cong; 275 acres, value \$14,000; was Justice of Peace eight years, Supervisor four years; married Miss Mehitabel Hill in 1837; three children.

CORSS HENRY, Farmer, Secs. 34, 35, P.O. Princeton; born Bureau County, Ills. 1838; Rep; Neutral; 195 acres, value \$10,000; private 151st I. V. I., Co. F, one year, honorably discharged; married Miss Ellen Hopkins, of Franklin County, Penn. 1866; one child.

CROSS WM. L. Sec. 29, P.O. Wyanet; bricklayer; Dem; Prot; from Penn.

DAHLSTROM JOHN, Sec. 8, P.O. Wyanet; farmer; Swedish Luth; Sweden; 80 acres.

DANIELS FRANK, Sec. 14, P.O. Princeton; farmer; Dem; Meth; from Ohio.

DANIELS OSCAR, Sec. 14, P.O. Princeton; farmer; Dem; Meth; from Ill.

DANIELS WARREN, Sec. 14, P.O. Princeton; farmer; Dem; Meth; from Ills.

DANIELS WM. Sec. 14, P.O. Princeton; farmer; Dem; Meth; from Penn; 160 acres.

DAVIS DAVID, Sec. 15, P.O. Princeton; farmer; Rep; Prot; from Ill; 80 acres.

DOLL PETER, P.O. Walnut; resides with Jas. Trimble; Dem; Cath; from Germany.

DRAPER JOHN, Sec. 25, P.O. Wyanet; farmer, lives Wm. Morgan; Rep; Prot; from Md.

DUTRO JAMES, Sec. 25, P.O. Wyanet; farmer; Rep; Wesleyan Meth; from Ohio; 80 acres.

EBERLY DANIEL, P.O. Princeton; tenant farmer; Rep; from Penn.

ELLIOTT R. R. Sec. 29, P.O. Wyanet; farmer; Rep; Wesleyan Meth; from Ill; 86 ac.

EICKMEIER HENRY, Sec. 14, P.O. Princeton; farmer; Dem; born Germany; 140 acres.

ENISELLEE ELIZABETH, Sec. 17, P.O. Wyanet; farmer; Luth; from Germany; 80 acres.

ENGLE JOS. Sec. 10, P.O. Princeton; retired farmer; Mennonite; from France.

ENQUEST C. Sec. 19; farmer; from Sweden; 160 acres.

ERISMANN C. A. Sec. 10, P.O. Princeton; farmer, rents 240 acres; from Germany.

ERISMANN WM. Sec. 10, P.O. Princeton; farmer; from Germany; rents 240 acres with Bro.

ETNIER SAMUEL, Sec. 29, P.O. Wyanet; farmer; Rep; Meth; from Penn; 160 acres.

EVANS CHAS. Sec. 16, P.O. Wyanet; farmer; Rep; Epis; from Penn. 160 acres, val. \$9,600.

EVANS JOHN, Sec. 29, P.O. Wyanet; farmer; Dem; Meth. Epis; from Md; 160 acres.

FAY D. F. Sec. 26, P.O. Princeton; farmer; Rep; Wesleyan Meth; from Ills; 160 acres.

FAY EDWARD, Sec. 23, P.O. Princeton; farmer; Rep; Meth; from Ills.

FAY G. W. Sec. 26, P.O. Princeton; farmer; Rep; Meth; from Ills; 160 acres.

FAY SAM'L. Sec. 23, P.O. Princeton; farmer; American Party; Meth; from Mass; 240 acres.

FERGERSON REBECCA, Sec. 2, P.O. Limerick; from Ohio; 38 acres, val. \$2,000.

FERGERSON WM. Sec. 2, P.O. Limerick; farmer; Rep; Meth; from Ohio; 50 acres.

FIKE WM. H. Sec. 27, P.O. Princeton; farmer; Rep; Meth; born Virginia; 80 acres; \$4,000.

FUBIS GEO. Sec. 5, P.O. Walnut; farmer; Cath; from Germany; 80 acres, val. \$3,000.

FULKERSON E. D., P.O. Wyanet; farmer, lives with S. M. Aldrich; Rep; Meth; from N.Y.

FULTZ J., P.O. Wyanet; farm laborer with C. C. Corss; Rep; born Ohio.

GARMAN W. C., P.O. Walnut; resides with L. B. Kurtz; Dem; United Brethren; Penn.

GRIFFIN JOSHUA Secs. 29, 30, 31, 32, P.O. Wyanet; farmer; Dem; Bapt; from Md

HACKETT W. D., P.O. Wyanet; farmer, lives with Mr. Chas Evans; Dem; from Penn.

HARRINGTON U. A. Sec. 17, P.O. Wyanet; farmer; Rep; Meth; from Delaware.

HEATON HENRY C. Sec. 14, P.O. Princeton; farmer; Dem; born in county.

HEATON ISAAC, Farmer, Secs. 14 and 24; P.O. Princeton; born in Ohio, 1816; came to County 1836; Dem; Neutral; 255 acres, val. \$16,000; served as Justice of Peace seven years; Supervisor two years, Town Clerk three years, Assessor one year; married Miss Amanda B. Kennedy, of Ohio; seven children.

HEATON JOHN S. Sec. 14; P.O. Princeton; farmer; Dem; born in county.

HEATON REES, Sec. 14, P.O. Princeton; retired farmer; Dem; born Va.; came to Co. 1836.

HECHTNER JOHN, Farmer, Secs. 36, 27, P.O. Princeton; born in Prussia, 1836; came to county, 1854; Dem; Neutral; owns 400 acres, value \$24,000; married Miss Elizabeth Mehlin, of Switzerland, 1861; seven children.

HILL J. K. Sec. 16, P.O. Wyanet; farmer; Rep; born N.Y.; 82 acres, val. \$4,000.

- HILL J. NEWELL**, Farmer, Sec. 16, P.O. Wyanet; born Broome County, N. Y. 1832; came to county, 1838; Rep; Neutral; 82½ acres, value \$4,000; was private in Co. D, 7th Kansas Cav. three years; honorably discharged; married Miss Eliza A. Leonard, of New Hampshire, 1869.
- HILL RUFUS L.** Sec. 16, P.O. Wyanet; farmer, rents 80 acres; Rep; W. Meth; Bureau Co.
- HINSDALE GEO. C.** Sec. 33, P.O. Wyanet; farmer; born Mass; 250 acres, val. \$13,000.
- HODKINS C.** Sec. 30, P.O. Wyanet; farmer; Wesleyan Meth; from Penn; 80 acres.
- HODKINS MARTIN**, Sec. 30, P.O. Wyanet; farmer; Wesleyan Meth; from Penn.
- HODKINS WM.** Sec. 35, P.O. Princeton; tenant farmer; Rep; born Pa.
- HOFFMAN ANDREW**, Sec. 26, P.O. Princeton; farmer; Dem; Luth; born Germany; 80 ac.
- HOOVER JACOB**, Sec. 9, P.O. Princeton; farmer; Rep; Luth; from Penn.
- HOOVER MICHAEL**, Sec. 13, P.O. Princeton; tenant farmer; Rep; Luth; born Pa.
- HOOVER WM.** Sec. 9, P.O. Princeton; farmer; Rep; Luth; from Penn; 240 acres.
- HOUCK G. W.** Sec. 36, P.O. Princeton; farmer; Rep; Meth. Epis; born Ohio; 80 acres.
- HOWARD H. P.**, P.O. Princeton; farmer, lives with R. R. Isdell; Dem; Epis; from N.Y.
- HOWE WM.**, P.O. Princeton; farmer, lives with Thos. Bowen; Meth. Epis; from Ills.
- HUFFSTADT SAM'L**, Sec. 36, P.O. Princeton; tenant farmer; Rep; born in county.
- HUGHES SAM'L**, Sec. 9, P.O. Wyanet; farmer; Rep; Prot; from Indiana.
- HUNTER WM.** Sec. 1, P.O. Limerick; farmer; Dem; Meth; 74½ acres, val. \$4,440.
- ISDELL ROBT. R.** Sec. 12, P.O. Princeton; farmer; Dem; Bapt; from Ohio; 160 ac. \$8,000.
- JOHNSON CHAS.** lives with Mrs. Einsellee, Sec. 17, P.O. Wyanet; farmer; from Ill.
- JOHNSON SWAN**, Sec. 34, P.O. Princeton; farmer; Dem; Luth; born Sweden; 80 acres.
- JACKSON ROBT. J.** Farmer and Stock Raiser, Secs. 22, 27 and 33, P.O. Wyanet; born in Ayrshire, Scotland, April 13, 1823; came to Ill. in 1859, and to this county in 1860; Rep; Pres; owns 115 acres, val. \$6,900; married Emily Thomas in 1867, born June 10, 1837; have five children, James, William, Henry, Charles, Richard.
- JONES GEO.** Sec. 2, P.O. Limerick; farmer, rents 80 acres; Rep; from Ohio.
- JONTZ HENRY**, Sec. 30, P.O. Wyanet; farmer; Dem; Meth; from Penn; 80 acres.
- JONTZ J. R.** Sec. 30, P.O. Wyanet; farmer; Rep; Prot; from Penn; 120 acres.
- KAAR JOS.** Sec. 11, P.O. Princeton; farmer; Dem; Prot; from N. J.; 160 acres.
- KETELL J. J.** lives with H. Martin, P.O. Princeton; school teacher; Rep.
- KNAUTS ALBERT**, Sec. 16, P.O. Wyanet; farmer; Rep; Wes. Meth; from Canada; 80 acres.
- KURTZ S. B.** Sec. 3, P.O. Walnut; farmer, rents 160 acres; Rep; Prot; from Penn.
- LARWOOD WM. L.** Secs. 7 and 8, P.O. Princeton; farmer; Rep; Prot; born Ohio; \$3,300.
- LOCHMAN C. M.** Sec. 2, P.O. Walnut; farmer, rents 80 ac.; Dem; from Penn.
- LINABERY JOSEPH**, Farmer and Stock Raiser, Sec. 2, P.O. Princeton; born in Hunterdon Co. N. J. May 16, 1834; came to this county in 1856; Dem; rents 160 acres of land, val. at \$6,400; first wife, Hannah Penn, born in Greene Co. Penn. 1833, died Sept. 16, 1864, had two children, Margaret and Mary Jane; second wife, Leah Montgomery, born in Belmont Co. Ohio, July 26, 1838; have five children, John F., Josephine, Robert, Chauncy, and George.
- LOCHMAN F. A.** Sec. 3, P.O. Walnut; farmer, rents 80 acres of I. Kurtz; Dem; Bapt; from Pa.
- LUTZ NICHOLAS**, P.O. Walnut; farmer, works for Schertz; Ger. Luth.
- LYSINGER ISAAC**, Sec. 20, P.O. Wyanet; farmer; Wes. Meth; from Pa; 240 ac. val. \$10,800.
- MCDONALD WM.** Sec. 25, P.O. Princeton; tenant farmer; Rep; Meth; born N.Y.
- MCNEALEAGE ALLEN**, Sec. 30, P.O. Manlius; farmer; Prot; from Scotland; 76 acres.
- MCTAGGART WM.** Farmer and Stock Raiser, Sec. 31, P.O. Manlius; born in Scotland, Aug. 20, 1835; came to this county in 1854; Rep; Pres; owns 164½ acres, valued at \$10,692.50; wife was Sarah Jane Spaulding, born Mass. Dec. 20, 1833, married Oct. 14, 1859; have seven children, George W., Walter S., James A., Willie C., Harry F., Laurretta May, Grace Darleen.
- MARTIN SAM'L S.**, P.O. Wyanet; farm laborer; Rep.

- MARTIN HENRY, Sec. 4, P.O. Princeton; farmer; Dem; from Ky; 80 acres.
- MEISENHEIMER J. Sec. 4, P.O. Walnut; farmer; from Germany; 60 acres.
- MEISENHEIMER JOHN, Sec. 4, P.O. Walnut; farmer; Dem; Ger. Luth; 164 acres.
- MILLER AUGUST, lives with Jno. F. Miller, Sec. 4, P.O. Princeton; farmer; Luth; from Ger.
- MILLER JOHN F. Sec. 4, P.O. Princeton; farmer, rents 80 acres; Luth; from Germany.
- MILLER MATT. Sec. 20, P.O. Wyanet; farmer; Cath; from Germany.
- MILLER W. W. Sec. 31, P.O. Manlius; farmer; Rep; from Ohio; 168 acres.
- MINTY WALTER F. P.O. Wyanet; minister West Bureau; Rep; Meth. Epis; born Eng.
- MORGAN DAVID, lives with father, Sec. 28, P.O. Wyanet; farmer; Dem; Wes. Meth; from Eng.
- MORGAN ISAAC, Sec. 28, P.O. Wyanet; farmer; Prot; from Eng; 165 acres.
- MORGAN WM. Sec. 28, P.O. Wyanet; farmer; Rep; Wes. Meth; from Eng; 294 ac. \$14,700.
- MORGAN WM. H. Sec. 28, P.O. Wyanet; farmer; Rep; Prot; from Eng; 240 ac. val. \$7,200.
- MOWRY GEO. A. Sec. 29, P.O. Wyanet; farmer; Quaker; from R.I; 190 acres.
- MOWRY JESSE, Sec. 32, P.O. Wyanet; farmer; Rep; Quaker; 180 acres, val. \$9,000.
- MOWRY THOS., P.O. Wyanet; farmer; Dem; born N.Y; 200 acres, val. \$10,000.
- MURPHY ABNER, Sec. 15, P.O. Princeton; farmer; Rep; Wes. Meth; from Ohio; 80 acres.
- NEWTON WESLEY, Sec. 22, P.O. Wyanet; farmer, rents 90 ac; Rep; Meth; from Bureau Co.
- NEWTON F. E. Sec. 22, P.O. Wyanet; farmer; Rep; Meth; born N.Y; 160 acres.
- NEWTON SYLVESTER S. Farmer, P.O. Wyanet; born Courtland Co. N.Y. 1826; came to B. Co. 1846; Rep; Meth; 490 acres, val. \$25,000; was Capt. 151st I. V. I. one year, honorably discharged; married Miss Eliza Stratton, of Ill. 1850; eight children.
- NIEDERLOHMANN CASPER, Sec. 36, P.O. Princeton; farmer; Dem; Luth; 155 ac. \$3,000.
- NOFFSINGER I. Sec. 2, P.O. Princeton; farmer; Dem; from Germany; 80 acres.
- O'NEAL J. B. lives with Mr. Smith, Sec. 30, P.O. Manlius; farmer; Dem; Meth; from Md.
- O'NIEL ADAM, resides with S. B. Kurtz, P.O. Walnut; from Penn.
- POWERS PATRICK, Sec. 7, P.O. Wyanet; farmer; Dem; Cath; from Ireland; 83 acres.
- PIERCE W. W. Sec. 16, P.O. Princeton; farmer; Dem; Meth; from N.H; 240 ac. \$12,000.
- PENN WM. Sec. 11, P.O. Princeton; farmer, rents 160 acres; Dem; from Penn.
- POPPINO G. W. Farmer, Sec. 24, P.O. Princeton; rents of Burr; born Orange Co. N.Y. 1836; came to B. Co. 1861; rents 144½ acres of R. S. Burr; Rep; Neutral; married Miss Hannah L. Bryan, of Bureau Co. Ill. 1862; three children.
- PRESTON RUSSELL, Sec. 2, P.O. Limerick; farmer, rents of G. B. Jones; Rep; from Mich.
- PULS C. Sec. 35, P.O. Princeton; farmer; Dem; born Germany; 80 acres, val. \$4,000.
- PULS FRED. lives with Jno. Tideman, Sec. 4, P.O. Walnut; farmer; Luth; from Germany.
- RILEY G. P. P.O. Wyanet; pastor Wes. Meth. church; Rep; born Ohio.
- RILEY JOHN, Sec. 13, P.O. Princeton; Rep; Meth; from Va.; 160 acres, val. \$8,000.
- ROGGY JOS. Sec. 3, P.O. Princeton; farmer; Dem; Mennonite; from France; 320 ac.
- ROGGY N. Sec. 10; P.O. Princeton; farmer; Dem; from France; 160 acres, val. \$8,000.
- ROGGY NICHOLAS P. Sec. 3; P.O. Princeton; farmer; lives with Jos. Roggy; Dem; Ill.
- SAPP REUBEN, Sec. 28; P.O. Wyanet; farmer; Dem; born Delaware; 80 ac. val. \$4,000.
- SAPP SAMUEL, Sec. 32; P.O. Wyanet; farmer; Dem; from Bureau Co.; 40 acres.
- SAUL T. R. Sec. 27; P.O. Princeton; farmer; Rep; from N.Y.; 160 acres, val. \$8,000.
- SCHERTZ ANDREW, Sec. 5; P.O. Walnut; farmer; Dem; Mennonite; 240 acres.
- SCHMIDT AUGUST, Sec. 32; P.O. Wyanet; farmer; Dem; Cath; from Germany.
- SCHMIDT CLAS J. Sec. 5; P.O. Walnut; farmer; Luth; from Germany; 160 ac. val. \$9,600.
- SCHMIDT JOHN, Sec. 32; P.O. Wyanet; farmer; lives with father; Dem; Cath; Germany.
- SCHMIDT GUSTAVE, Sec. 32; P.O. Wyanet; farmer, lives with father; Dem; Cath; Germany.
- SCHWARZENTRAUB JOHN, Sec. 11; P.O. Princeton; farmer; Mennonite Church; Germany.
- SEARS SACKETT, Farmer, Sec. 27; P.O. Princeton; born Tompkins Co. N.Y. 1827; came to Co. 1863, Rep; Quaker; owns 80 acres, value \$4,000; was in 1st Minnesota V.I. as private; promoted to captain; honorably discharged; Secretary of Bureau and Manlius Farmers' Fire Insurance Company; married Miss Kate Langworthy, of Ill. in 1853; five children.

- SHELDON DAVID, Sec. 31; P.O. Manlius; farmer, lives with Mr. Griffin; Rep; Meth.
- SHUGART JOHN**, Farmer and Stock Raiser, Sec. 35; P.O. Princeton; born in Bedford Co. Penn. Feb. 4, 1829; Rep; Member of the Meth. Church at depot; owns 80 acres land, came to Ill. April 22, 1847; settled at Peoria, lived there four years; from there came to Bureau Co. and have lived there since; married Sep. 13, 1860 to Elizabeth A. Coddington, from Selby's Port, Alleghany Co. Md.; seven children: Charles, Alice, William, Blanche, Frankie, George and Bertie.
- SMITH CHARLES, Sec. 30; P.O. Manlius; farmer; Rep; Prot; from Penn; 80 acres.
- SMITH LAWRENCE C. Sec. 12; P.O. Princeton; farmer; Rep; Prot; from Princeton.
- SMITH NICHOLAS**, Farmer, Sec. 24; P.O. Princeton; born Harrison Co. Ky. 1811; came to Bureau Co. 1830; Rep; Meth. Epis; 160 acres, value \$9,000; married Miss Julia Ann Frankenberger, of Ohio, 1852; twelve children.
- SMITH W. G. Sec. 30; P.O. Manlius; farmer; Rep; Prot; from Pa; 110 acres.
- SPRATT JAS. M. Sec. 19; P.O. Wyanet; farmer; Dem; Meth; from Ill; owns 80 ac.
- SPRATT SAML. R. Sec. 19; P.O. Wyanet; farmer; Dem; Meth; from Ill.; owns 200 ac.
- SPRINGER J. Sec. 25; P.O. Princeton; farmer; born France; 160 ac. val. \$8,000.
- STAMPS WALTER, P.O. Princeton; farmer, lives with T. R. Saul; Dem; from Texas.
- STILES ALVA, Sec. 13; P.O. Princeton; farmer; born Ohio; 286 acres, val. \$14,000.
- STONER W. H. Sec. 10; P.O. Princeton; farmer; Rep; Prot; Penn; 160 acres.
- STRATTON A. Sec. 26; P.O. Princeton; farmer; Rep; Meth. Epis; born N.Y.; 254 acres.
- STRATTON J. L., P.O. Princeton; lives with father; Rep; Meth; born in Co.
- STRAWN B. F. Sec. 22; P.O. Princeton; farmer, works father's farm; born in Co.
- STRAWN THOS. Q. Sec. 15; P.O. Princeton; Dem; Meth; from Pa; 80 acres.
- TAYLOR THOS.** Sec. 20; P.O. Wyanet; farmer; Rep; from England; 240 acres.
- TAYLOR THOS. Jr., P.O. Wyanet; farmer, lives with Thos. Taylor, Sr; Rep; Prot.
- TAYLOR OLIVER**, Farmer and Stock Raiser, Sec. 21; P.O. Wyanet; born in England, Aug. 27, 1849; came to this Co. in 1852; Rep; Meth; owns 80 acres of land, value \$4,250; married Rosie Lumry, born in Bureau Co. June 9, 1854; married March 17, 1872; one child living, Theron Herbert; one child dead, Lemuel Orville.
- THOMAS EZEKIEL**, Farmer, Sec. 34; P.O. Wyanet; born Harrison Co. Virginia. 1802; came to Co. 1830; Rep; Bapt; was Justice of Peace four years, Constable twelve years, owns 265 acres, value \$14,000; married Miss E. Jarboe, of Ohio, in 1824; ten children living.
- THOMAS HARRY, P.O. Wyanet; carpenter; Rep; Meth; born Ill; married.
- THOMAS JAS. P. Sec. 39; P.O. Wyanet; lives with father; Rep; Meth; born in Co.
- THOMAS THOMAS H.** Retired Farmer, Sec. 34; P.O. Princeton; born Bureau Co. Ill. 1835; Rep; Neutral; 80 acres, value \$4,000; married Miss Elizabeth Kemble, of Ill. 1864; seven children.
- THOMPSON ISAAC B.** Farmer, Sec. 23; P.O. Princeton; born Penn. 1825; came to Bureau Co. 1854; Rep; Meth; 160 acres, val. \$8,000; married Miss Nancy Welty, of Penn. 1850; three children.
- TIDERMAN JOHN, Sec. 4; P.O. Walnut; farmer; Dem; Luth; from Germany; 80 acres.
- TRIMBLE JAS. U. Sec. 3; P.O. Walnut; farmer; Rep; Prot; from Ohio; 200 acres.
- VAUGHAN THOS.** Sec. 33; farmer; Rep; Meth; born Mass; 280 acres, val. \$14,000.
- VINSON WM. Sec. 24; P.O. Princeton; farm laborer; Rep; born Wis.
- WATSON LOGAN**, Sec. 17; P.O. Wyanet; farmer; Rep; Meth; Indiana; 82¼ acres.
- WELLER J. W. Sec. 4; P.O. Walnut; farmer; Rep; Bapt; from Indiana; 80 ac.
- WELLER PHILIP, Sec. 4; P.O. Princeton; farmer; Dem; Prot; from Ind; 40 acres.
- WELTY SAMUEL H. Sec. 15; P.O. Princeton, farmer; Rep; Meth; born Pa.; 160 acres.
- WERNER BAUDER, Sec. 19; P.O. Wyanet; farmer, rents 80 acres; Cath; from Germany.
- WESTBROOK J. T. Sec. 16; P.O. Wyanet; farmer; Rep; Meth; from Pa; 320 acres.
- WETHEMER F. W. Sec. 24; P.O. Princeton; farmer; Dem; Luth; born Germany; 40 ac.
- WHITE DANIEL, Sec. 1; P.O. Princeton; farmer; Dem; from Pa.; 30 acres, val. \$4,800.
- WHITE JNO., P.O. Princeton; resides with Wm. Penn; Dem; from Pa.
- WILSON S. R. Sec. 11; P.O. Princeton; farmer; Rep; from Bureau Co.; rents 80 acres.
- WINGERT JOHN, P.O. Walnut; resides with J. Meisenheimer; Dem; from N.Y.

WORK ALEX See 18; P.O. Wyanet; farmer; Dem; Meth; from Ireland; 160 acres.

WORMWOOD ROBT, P.O. Limerick; lives with Robt. Bruton.

WRIGHT F. F., P.O. Wyanet; tenant farmer, Rep; Cong, born Conn.

WRIGHT J. J. Secs. 27 and 28, P.O. Wyanet; Rep; Prot; from Conn; 176 acres.

YONKINS GEO. Sec. 12, P.O. Princeton; farmer; resides with Jacob Yonkins; Dem.

YONKINS JACOB, Sec. 12; P.O. Princeton; farmer; Dem.

ZEIGLER ISAAC, Sec. 29; P.O. Wyanet; farmer; Dem; Prot; from Penn; 80 acres.

ZEIGLER J. K. Sec. 16; P.O. Wyanet; tenant farmer; Dem; born Pa.

ZEIGLER MICHAEL, Sec 17; P.O. Wyanet; farmer; Dem; from Pa; rents 51 acres.

ZIMMERMAN A. Sec. 25; P.O. Princeton; farmer; born Germany; 80 acres, val. \$4,000.

SELBY TOWNSHIP.

AUSTIN LADIA A. Mrs. Sec. 17, P.O. Princeton; coal dealer; W. Meth; from N. Y.

AUSTIN MARCUS S. Sec. 17, P.O. Princeton; coal dealer; Rep; from N.Y.; \$3,000.

ADAIR AUSTIN, Coal Dealer, Sec. 17, P.O. Princeton; born in Niagara Co. N.Y. June 29, 1849; came to this county in 1867; Rep; personal property \$5,000; has half interest in the coal shaft of Adair & Austin; done business here since the Fall of 1868.

EVERY ISAAC, Sec. 20, P.O. Princeton; blacksmith and wagon-maker; Dem; from N.Y.

BANSCHBACH ANDREW, Sec. 22, P.O. De Pue; farmer; Ind; Evang; from Germany.

BARKER JOHN, P.O. Princeton; laborer and farmer; Ind; from England.

BANSCHBACH MARTIN, Hotel, and Lumber Dealer, De Pue; born in Germany, June 6, 1832; Dem; Pres; owns 250 acres and town lots in De Pue and Chicago, val. \$18,000; came to this county in 1852, and to the county in 1854; has been Collector, School Director and Trustee; married Mary A. Redlingshafer, Jan. 31, 1854; she was born in Germany, Aug. 31, 1837; have had seven children, six living.

BERNHARD JACOB, Merchant, P. O. De Pue; born Germany Oct. 13, 1832; came to this county in 1853; Ind; Evang; owns 240 acres, value \$15,000; founder of the ice business Lake De Pue; was in the army, private; been School Trustee; married Kosina Frey, April 25, 1858; she was born in Germany; seven children.

BERNHARD PHILLIP, De Pue; saloon; Rep; Prot; born Germany.

BIERMAN HENRY, Sec. 17, P.O. Princeton; miner; Rep; born Ill.

BIERMAN HENRY JR. Farmer and Stock Raiser, Sec. 17, P.O. Princeton; born in Princeton, Bureau Co. Feb. 4, 1854; Dem; owns 120 acres of land; son of H. Bierman Sr. who died Oct. 10, 1876; Mr. Bierman Sr. was born in Germany, married in 1833, came to this county in 1853; had seven children, three boys and four girls; boys, Henry, Wm. and John; girls, Mary, Hannah, Sarah and Minnie.

BOGGS ROBERT, Sec. 5, P.O. Malden; farmer, renter; Rep; from Penn; 114 ac. val. \$7,000.

BOLZ ANDREW, Sec. 8; renter; Rep; from Germany.

BOLZ GEO. Sec. 8, P.O. Malden; farmer and stock raiser; Rep; from Germany.

BOLZ HENRY, Sec. 8; farmer, renter; Rep; from Germany.

BOWERS HIRAM, P.O. De Pue; Rep; Epis; from Conn.

BRACHTEL JACOB, Sec. 12; renter; Luth; born Germany.

BRAM JOHN, Sec. 20; coal miner; from England.

BRENNEMAN GEO. W. Farmer, Sec. 7, P.O. Malden; born in Ohio, Feb. 22, 1850, came to this county in 1856; Dem; Meth; owns 120 acres, val. \$7,000; married Agnes E. Goelrich Feb. 7, 1874; she was born in New York, Feb. 13, 1855; have one child.

BREWER HENRY, Sec. 20; farmer; Dem; Cath; from Germany.

BROADWELL C. S. Farmer, Sec. 7, P.O. Malden; born in Logansport, Ind, Feb. 26, 1841, came to this county in 1871; Re ; Meth; 160 acres, value \$8,000; married Sarah Goodler, Dec. 13 1865; she was born in Ohio, March 29, 1844; served in 63d Ohio Infantry four years.

BUCKINGHAM CHAS, P.O. De Pue; railroad; Rep; U. Breth; born Ind.

BURTON A., P.O. Hollowayville; minister; Ind; Luth; born Germany.

- CALLINAN M. K.** Sec. 5, P.O. Malden; farmer; Rep; Meth; from Ireland; 100 acres.
- CAMPBELL A.**, P.O. Hollowayville; farmer; Rep; Bapt; from Pa.
- CARLSON A.** Sec. 20; farmer; from Sweden.
- CASPAR ANDREW**, Hollowayville; laborer; Cath; born Germany.
- CLARK BENJ. F.** Farmer, Sec. 32, P.O. De Pue; born in Bureau Co. Ill. July 30, 1848; Rep; Meth. Epis; 100 acres, val. \$4,000; married Cordelia C. Searl, Jan. 4, 1871; she was born in this county Jan. 18, 1852; have two children living.
- CLARK JOHN M.** Sec. 22, P.O. De Pue; Rep; Meth; born in Selby Tp. Ill; 40 ac. \$2,000.
- COLE BENJ.** Sec. 26, P.O. De Pue; farmer; Ind; Meth; from Ky.
- COLE GEO. W.** Sec. 26, P.O. De Pue; farmer and stock raiser; Rep; Meth; from Ark.
- CROISANT JAS.** Sec. 17, P.O. Princeton; miner; Rep; from Germany.
- CROISANT JOSEPH**, Sec. 17, P.O. Princeton; miner, lives on Bierman's farm.
- CROISANT WILLIAM**, Hollowayville; farmer; born Germany.
- CURREN PATRICK**, De Pue; laborer; Cath; born Ireland.
- DAILEY JOHN C.** lives with John Walton; coal man; Dem; from N.Y.
- DECKER MARTIN**, Sec. 17, P.O. Princeton; coal miner.
- DOHL JACOB**, Hollowayville; shoemaker; Dem; Pres; from Germany.
- DOLL HENRY**, Sec. 12; farmer; Dem; Christian; Germany; 40 acres.
- DOUGLAS JOHN**, Sec. 20, P.O. Princeton; farmer; Rep; from Vt.
- DOWNER J. H.**, P.O. De Pue; laborer; Rep; Christian; born N.Y.
- DUNTEMAN ADOLPH**, Farmer, Sec. 35, P.O. De Pue; born in Hanover, Germany, Oct. 19, 1835; came to this country in 1854, and to this county in 1855; Ind; Prot; owns 20 acres, value \$2,000; married Caroline Frey, April 1, 1858; she was born in Baden, Germany, June 27, 1831; was School Director and Corporation Trustee.
- DUNTERMAN CHRIS.** Sec. 22, P.O. De Pue; farmer, renter; from Prussia.
- DUNTERMAN EARNEST**, Sec. 15, P.O. Princeton; farmer; Dem; Luth; born Germany.
- DUNTEMAN HENRY**, Farmer, Sec. 15, P.O. Hollowayville; born in Hanover, Germany, March 29, 1829; came to this country in 1846, and county in 1849; Rep; Luth; owns 385 acres, value \$23,000; put a substitute in the army in 1864; married Almeda Long, June 29, 1850; have three children living; been Justice of the Peace, School Director and Corporation Trustee.
- DUNTERMAN JOHN H.** Sec. 22, P.O. Hollowayville; farmer; Rep; Meth; born in Selby Tp.
- EGGERS JAMES**, P.O. De Pue; farmer; renter; born Germany.
- EHRIG LEWIS**, Hollowayville; shoemaker; Dem, Luth; from Germany.
- EIKER STEPHEN**, De Pue; blacksmith; Rep; born N.V.
- ELLIOTT F. L.** Sec. 16, P.O. Princeton; miner, rents of Mrs. Coner; from England.
- ERICK LEWIS**, P.O. Hollowayville; shoemaker; Dem; Luth; born Germany.
- FELBERG GUS.** works for railroad; from Germany.
- FLETCHER HENRY**, Sec. 20, P.O. Princeton; coal dealer; Dem; from England.
- FLETCHER JOSEPH**, Sec. 20, P.O. Princeton; coal dealer; Rep; born England.
- FLOYD WM.** Sec. 20; coal miner, renter; from England.
- FOSTER JOEL**, Sec. 17, P.O. Princeton; farmer; Rep; Prot; 40 acres, value \$3,200.
- FOX JACOB**, Farmer, Sec. 29, P.O. Princeton; born in Brown Co. Ohio, July 27, 1834; came to this county in 1854; Dem; Meth; owns 40 acres, value \$1,600; married Elizabeth Miller, Dec. 31, 1855, she was born in Brown Co. Ohio, May 8, 1838; served in the 93d I.V.I. in 1864; have seven children, all living.
- FREDRICKS GEO.** Sec. 17, on Walton's farm, P.O. Princeton; miner.
- FREY JACOB**, Sec. 27, P.O. De Pue; Rep; Pres; from Germany; 4 acres, \$2,000.
- FREY JOHN**, P.O. De Pue; shoemaker; Rep; Pres; from Germany; 50 acres, \$2,000.
- FREY MARTIN**, Sec. 27, P.O. De Pue; Rep; Reformed Church; from Germany; 146 ac. \$7,000.
- GENZLINGER JOHN**, Hollowayville; farmer; Dem; Pres; born Germany.
- GLEICH HENRY**, P.O. Hollowayville; saloon; Dem; Pres; from Germany.
- GOERINGER JACOB**, Hollowayville; farmer; Dem; Pres; from Germany.

- GOLDEN SAMUEL, Sec. 17, P.O. Princeton; miner.
- GOERINGER ELIZABETH, Hollowayville; from Germany.
- GRINER J. G. Sec. 21; farmer; Rep; Meth; from Germany; 100 acres, \$5,000.
- GRINER Mrs. Sec. 22 P.O. Hollowayville; farmer; Meth; born Ohio.
- GREENER MORGAN, Hollowayville; harness-maker; Rep; Meth; from Ill.
- GRITTERMAN GEO., P. O. Hollowayville; Dem; Luth; from Germany.
- GRITTERMAN GEORGE, farmer; Dem; Luth; from Germany.
- GUDGIR WM. Sec. 18, P.O. Princeton; farmer, works for Jas. Meyer; Rep.
- H**AHN GEO. Hollowayville; saloon keeper; Dem; Pres; from Germany.
- HALLIDAY JOHN J. Sec. 20, P.O. Princeton; farmer; Rep; from N.Y.; 80 acres.
- HALTE GEO. Hollowayville; farmer; Dem; Cath; from Germany.
- HALLIE LOUISA, P.O. Hollowayville; Luth; born Germany.
- HARRIS GEO. Hollowayville; farmer; Dem; from Ohio.
- HARRIS J. M. Sec. 24; farmer; Dem; Meth; from New Jersey; 168 acres, \$10,000.
- HARTIG GEO. Hollowayville; laborer; Dem; Cath; from Germany.
- HASSLER C. H. Sec. 23; from Germany
- HASSLER CHARLES, Sec. 23, P.O. Hollowayville; farmer; Dem; Luth; from Germany; 160 ac.
- HASSLER FRED. Sec. 14, Hollowayville; farmer; Luth; born Ill.
- HASSLER FERD. Sec. 10, P.O. Hollowayville; farmer; Dem; Luth; born Bureau Co. Ill.
- HASSLER H. H. Sec. 23, P.O. Hollowayville; farmer; Dem; Luth; from Switzerland.
- HASSLER JACOB, Farmer and horse doctor; Luth; from Germany.
- HASSLER PHILLIP, Sec. 35, P.O. De Pue; Rep; Luth; born Bureau Co. Ill; town lots, \$3,000.
- HEITZ DAVID, Sec. 10, P.O. Hollowayville; farmer, renter; from Ill.
- HEITZ G. Sec. 10, P.O. Hollowayville; farmer; born Germany.
- HEITZ FREDERICK**, Farmer, Sec. 13, P.O. Hollowayville; born in Germany, May 4 1814, came to this county in 1839; Rep; Luth, owns 210 acres, value \$12,000; Road Commissioner and School Director; married Marinda Piper, Feb. 8, 1844, she was born in Ohio, Jan. 30, 1825; four children, all living.
- HEINIZ PHILLIP L. Sec. 11, farmer; Dem; Ger. Reformed; from Germany; 200 ac. \$10,000.
- HELMER J. M. Sec. 16, P.O. Princeton; miner; Dem; from Ohio.
- HELMER WM, Sec. 22, P.O. Hollowayville; renter; Ind; from Ohio.
- HILDEBRAND SELBY, Sec. 6, P.O. Malden; renter,
- HILL JOHN**, Merchant, Sec. 17, P.O. Princeton; born in England, June 12, 1818, came to this county in 1856, and county in 1869; owns lots valued at \$2,000; married Maria Zinke, Feb. 24, 1872; she was born in Germany June 27, 1813.
- HILL H. C. Sec. 34, P.O. De Pue; farmer and carpenter; Rep; Meth; from Ohio.
- HILLIARD CHAS. De Pue; boatman; Rep; born Canada.
- HITCHCOCK GEO. Sec. 16, P.O. Princeton; miner; Rep; from England; one acre.
- HOLLAND DAN, works for R. R.; born Ireland.
- HOPPLER J. Sec. 15, P.O. Hollowayville; farmer; Dem; Luth; born Germany.
- HORN W. H. Sec. 1; farmer; Rep; Meth; born in Ky. raised in Ill; 160 ac.
- HOSKINS BARBARA Mrs. P.O. De Pue; Meth.
- HOSKINS W. F. De Pue; farmer; Rep; Meth; born Illinois.
- HOSLER GEORGE, Sec. 2, P.O. Hollowayville; farmer; Rep; Meth; from Indiana.
- HOSLER JAMES, Sec. 33, P.O. De Pue; farmer; Rep; Meth; from Indiana.
- HOSLER MARGARET Mrs. Sec. 34, P.O. De Pue; farmer; Meth; from Penn.
- HOSLER WM. De Pue; laborer; Rep.
- HOSLER W. F. Sec. 31, P.O. De Pue; farmer; Rep; Meth; born in Selby Tp. Ill.
- HOWNDEN ROBT. De Pue; laborer; Rep; from N. Y.
- J**ACKSON HENRY, Sec. 17, P.O. Princeton; coal op; from England.
- JACOBS R. D. Sec. 4, P.O. Malden; farmer; Ind; Pres; born Penn; 150 ac. val. \$9,000.
- JOHN WM. Sec. 2, P.O. Malden; farmer, renter; Rep; born Ohio.
- JOHNSON HENRY M. Sec. 4, P.O. Malden; farmer; Rep; born Va; 40 acres, \$2,500.
- JOHNSON N. S. C. 30; from Sweden.

- KATTELL A. A.** De Pue; station hand; from DeKalb Co. Ill.
KATTELL CYRUS, De Pue; station hand; from DeKalb Co. Ill.
KETCH M. S. Sec. 30, P.O. Princeton; Dem; Meth; born New York; 200 acres. \$10,000.
KESIPRER JOSEPH, Sec. 3, P.O. Hollowayville; farmer; Luth; born Ill.
KESSLER WM. Sec. 29, P.O. De Pue; Dem; born Ohio; 80 acres, \$4,000.
KIES J. N. Sec. 7, P.O. Princeton; farmer; Dem; born Ohio; 80 acres, \$4,000.
KIES J. S. Sec. 33, P.O. De Pue; farmer; Dem; Meth; born Ill.
KLIF FRED'K. Sec. 16, P.O. Princeton; farmer; Ger. Luth; from Germany; 70 acres.
KUMPF LEWIS, P.O. Hollowayville; farmer; Dem; Luth; from Germany.
KURTZ JACOB, Hollowayville; laborer; Dem, Cath; born Germany.
- L**
LAUGHLIN JOHN C. Sec. 4; renter; Dem; Pres; born Penn.
LAUS JOSEPH A. De Pue; shoemaker; born Germany.
LEAP LIZZIE Miss, P.O. Hollowayville; Luth; born Germany.
LINLEY E. Sec. 35, De Pue; station agent; Rep; born England.
LINSDAY D. W. De Pue; carpenter; Rep; Bapt; born Ind.
LONG F. M. Sec. 10, P.O. Hollowayville; farmer; Dem; Luth; born Ohio; 80 acres; \$6,000.
LONG H. H. Sec. 15, P.O. Hollowayville; farmer; Rep; Meth; from Virginia.
LONQUIST N. Sec. 30, P.O. Princeton; from Sweden.
LOEWENBERG GEORGE, P.O. Hollowayville; Ind; born Germany.
LUCHNIGER NICHOLAS, P.O. DePue; blacksmith; Meth; born Switzerland.
LUNGRAN CHAS. Sec. 4; renter; born Sweden.
- M**
MCCELWAIN JOHN, Sec. 31, P.O. Princeton; renter; Rep; Christian; from Ills.
McKEE JOHN V. Sec. 1; teacher; Dem; Bapt; from Penn.
McKEE LANSFORD, Sec. 1; farmer; Dem; Bap; born Penn.
McKEE MARY A. Farming, Sec. 1, P.O. Hollowayville; born in Northampton County, Penn. Jan. 3, 1823; came to this county, 1857; owns 160 acres, value \$8,000; deceased husband's name, Richmond McKee, aged 54; was Supervisor and Justice of Peace; was married Feb. 15, 1842; has thirteen children living.
McKINSTRY W. J., P.O. De Pue; laborer and farmer.
McLAIN JOS. L. Sec. 6, P.O. Princeton; farmer; born in Conn; 121 acres, val. \$7,000.
McWILLIAMS HENRY, Sec. 4, P.O. Malden; farmer; Dem; born Ohio.
McWILLIAMS SAM. Sec. 4, P.O. Malden; renter; Dem; born Ohio.
McWILLIAMS WM. Sec. 4; farmer and renter; Dem; Bapt; born Ohio.
MAHAN MICHAEL, Sec. 17, P.O. Princeton; coal miner; Dem; from N.Y.
MARPLE DAVID, Sec. 32; renter; Rep; born Ills.
MARPLE GEORGE W. Farmer, Sec. 29, P.O. Princeton; born in Selby Tp. Bureau County, Ills. Feb. 21, 1854; Rep; Meth; renter.
MARTIN M. M. Sec. 16, P.O. Princeton; farmer; Dem; Meth; from N. J.; 312 acres.
MAY GEO. Hollowayville; merchant; Dem; Luth; born Germany.
MAY HENRY, Sec. 15; renter; Dem; Luth; born in Ills.
MAY LEONARD, Sec. 10, P.O. Hollowayville; farmer; Dem; Luth; born Germany; 100 ac.
MINIER WES'F, Hollowayville; constable; Dem; from Ohio.
MERCER LEVI, Sec. 4; P.O. Malden; farmer; Rep; from Ohio; 240 acres, val. \$15,000.
MERKEL JACOB, Hollowayville; saloon; Dem; Prot; 200 acres.
MERKEL LEWIS, Hollowayville; farmer; Dem; Pres; from Germany.
MERKEL PHILLIP, P.O. Hollowayville; Germany.
MILLER JOS. Sec. 18, P.O. Princeton; farmer; Rep; 80 acres, val. \$5,200.
MILLER NANCY M. Sec. 3, P.O. Malden; farming; Bapt; born N.Y.; \$8,000.
MILLER WM. Sec. 16, P.O. Malden; farmer; Dem; Prot; from Ohio; 273 acres.
MISBACH THEODORE, Sec. 11, P.O. Hollowayville; farmer, rents; Luth; born Germany.
MORSMAN SYLVESTER, Sec. 33, P.O. DePue; farmer, renter; Ind; from Ohio.
MYER JACOB, Hollowayville; carpenter; Dem; Pres; from Germany.
MYERS W. P. Sec. 3, P.O. Malden; farmer; Dem; Pres; from Penn.

MYER JAMES, Farmer and Stock Raiser, Sec. 18, P.O. Princeton; born in Bradford Co. Penn. May 7, 1837; came to this county in 1839; Rep; owns 200 acres of land, valued at \$12,000; married Martha A. Cosier in 1857, who was born in Litchfield County, Conn. Aug. 11, 1839; have had seven children, six of whom are living.

NABHOLZ LAWRENCE, Hollowayville; minister; Ind; Luth; from Germany.

NICHOLS JOHN, Sec. 17, P.O. Princeton; coal operator; Dem; from England.

NOLAN C. Sec. 30; farmer; from Sweden.

NISLEY SAMUEL, P.O. DePue; farmer; Dem; from Penn.

ÖBERG S. Sec. 20; farmer; from Sweden.

ÖWMAN J. Sec. 32, P.O. DePue; from Sweden.

ÖRTHEL JOHN M. Merchant and Postmaster, DePue; born in Prussia, Oct. 12, 1843; Ind; owns merchantize valued at \$4,000; came to this country in 1865, and to this county in 1870; married Mina Dunteman, Nov. 23, 1873; she was born in Germany, July 28, 1857; has one child; was School Director.

PETERSON MARY, Sec. 35, P.O. De Pue; Luth; born Sweden.

PIPER CLINTON, Sec. 16, P.O. Hollowayville; Rep; 37 acres.

PIPER CLINTON, Sec. 21, P.O. Hollowayville; farmer; Rep; Meth; born Ohio.

PIPER NANCY, Sec. 16, P.O. Hollowayville; Meth; 37 acres.

PIPER NANCY, Sec. 21; farmer; Meth; born Ohio.

PIPER W. F. Sec. 5, P.O. Malden; farmer; Rep; Meth; born Ills; 84 acres, val. \$6,000.

PIPER WM. W. Sec. 7, P.O. Princeton; farmer; Rep; born Ohio; 121 acres.

PIERSON AUGUST, Sec. 18, P.O. Princeton; farmer, rents 80 acres; Swedish Luth.

PIERSON ANDREW, Sec. 29; from Sweden.

PIELPS C. C. Sec. 1; farmer; Rep; Bapt; born Mass; 120 acres, val. \$6,000.

POPE WM., P.O. De Pue; wagonmaker; born Denmark.

PREAS L. Sec. 10, P.O. Hollowayville; farmer; Dem; Luth; born Germany; 160 acres.

PRICE A. J. De Pue; carpenter; Rep; born Ohio.

PRYOR GARVIN, Sec. 21, P.O. De Pue; Dem; United Brethren; from Penn.

PRYOR JOSH, Sec. 21, P.O. De Pue; Dem; United Brethren; from Ohio.

RAUH JOSEPH, Sec. 21; farmer; Dem; born Ills.

RAUH JOSEPH T., P.O. Hollowayville; farmer; Dem; Ger. Luth; from Bureau Co.

RAWSON GEO. W. Sec. 27; P.O. De Pue; farmer; Rep; born in Peru, Ills.

RAWSON R. B. Sec. 25; P.O. De Pue; farmer; Dem; born England; 98 acres, val. \$5,000.

RECK CHAS Sec. 23, P.O. Hollowayville; farmer; Dem; Luth; from Germany.

REED JOHN A., P.O. De Pue; carpenter; Rep; from Penn.

REHLING HENRY Hollowayville; Dem; Luth; born Germany.

RIDLEY HENRY, Sec. 20; miner; born England.

RHYNE JOHN C. Farmer, Sec. 31, P.O. De Pue; born in Zanesville, Ohio, Oct. 1, 1831; came to this county 1851; Dem; Campbellite; owns about 1,200 acres, value \$50,000; married Russena J. Searl, Feb. 9, 1853; she was born in Clark Co. Ohio, Feb. 16, 1832; been Supervisor and School Director.

RING SYLVESTER E. Sec. 21; works in coal bank; Rep; born Ills.

RING WILLIAM, Miller and Farmer, P.O. De Pue; born in Belmont Co. Ohio, Aug. 7, 1814; came to this county in 1851; Rep; Christian; owns 16 acres, value \$2,000; married Sacchari sa Pryor, Sept. 19, 1838; she was born in Belmont Co. Ohio, June 9, 1818; twelve children six living; been School Director and Township Trustee.

RING WM. S. Sec. 21; farmer and butcher; Rep; from Ohio.

ROEBSCHER WM. Hollowayville; mail-carrier; Dem; Luth; from Germany.

SALMON J. B. lives with father, Sec. 18, P.O. Princeton; Dem; Pres.

SALMON PETER, Sec. 17, P.O. Princeton; farmer; Rep; Pres; from N.Y; 130 acres.

SALMON S. P. Sec. 18, P.O. Princeton; Dem; Pres; 120 acres, val. \$12,000.

SAVAGE CHAS. DePue; farmer and auctioneer; Rep; Meth; born Ill.

SAVAGE JOHN H. Sec. 22, P.O. DePue; farmer; Rep; Meth; from Ill; 200 acres, \$10,000.

- SAVAGE WM. Sec. 33, P.O. DePue; farmer; Rep; Meth. E; born Ill.
- SCHNEIDER M. Sec. 24, P.O. DePue; farmer; Dem; Luth; from Ger.
- SCHINDEL W. Sec. 25, P.O. DePue; from Germany; 100 acres, val. \$5,000.
- SCHMAUS STEPHEN Sr. Sec. 16, P.O. Princeton; farmer; Dem; Cath; from Ger; 84 ac.
- SCHMAUS STEPHEN Jr. Sec. 16, P.O. Hollowayville; farmer; Dem; Cath; from Germany.
- SCHMIDT JACOB**, Billiard Saloon, DePue; born in Wurtemberg, Ger. Dec. 4, 1849; personal prop. \$500; came to this country in 1868, and to the county in 1874; Dem; Luth; married Mary Wagner Feb. 9, 1876; she was born in Bureau Co. Ill. Oct. 5, 1856.
- SCHMIDT PETER, Sec. 20; farmer; Dem; Cath; from Germany.
- SCHROH PHILLIP, Sec. 14, renter; Evang; from Germany.
- SCOTT HENRY, Sec. 4, P.O. Malden; farmer; Rep; from N. J; 90 acres, \$4,000.
- SEARLE A. N. Sec. 32, P.O. DePue; Rep; Meth; born Ill; 130 acres.
- SEARL JOHN, P.O. Hollowayville, farmer; Rep; born Ohio; 800 acres.
- SEATON ISUM W. P.O. Hollowayville, farmer; Dem; Meth; 290 acres land, \$15,000.
- SEATON JAMES**, Farmer, Sec. 13, P.O. Hollowayville; born in Frederick Co. Va. March 27, 1706; moved to Ky. Feb. 1803, and to this county in 1835; Dem; Meth; 200 acres, val. \$10,000; was here before the county was organized; been P. M. and School Director; married Nancy Wilhoit Dec. 16, 1819; she was born in Va. July 25, 1801; ten children, seven living.
- SHADE CHAS., P.O. DePue, farmer; Rep; born Ill.
- SEBERG JOHN, DePue, laborer; Dem; born Germany.
- SHAW JOHN, Sec. 17, coal miner; Rep; from England.
- SHEAR JOHN, P.O. DePue, farmer; Dem; Pres; from Germany.
- SHUTTLE LEVI, Sec. 6, P.O. Princeton, renter; Dem; Meth; born Penn; 80 acres.
- SIMON PETER, Sec. 20, farmer; Dem; Cath; born Selby Tp. Ill.
- SMITH THOMAS, DePue, laborer; Rep; Luth; from Sweden.
- SMITH W. R. Sec. 33, P.O. DePue; farmer; Dem; U. Breth; from Ohio.
- SPARMER CHAS. Hollowayville; Luth; born Ger.
- SPRATT JOHN, DePue, railroader; Dem; Chris; born Ill.
- SPUTE J. Sec. 32, P.O. DePue; from Sweden.
- STADLER CHRISTIAN**, Merchant and P. M., P.O. Hollowayville; born in Ger. May 21, 1821; came to this county 1846; Dem; Luth; 90 acres, val. \$12,000; been School Treas. P. M. and Town Clerk; married Elizabeth Leher Feb. 15, 1848; eleven children, four living.
- STAHL SAMUEL, Sec. 32, P.O. DePue; renter; Dem; Penn.
- STARK GEO. A.** Farmer and Stock Raiser, Sec. 18, P.O. Princeton; born in Morris Co. N. J. Oct. 14, 1846; came to this county in 1849; Dem; Prot; rents 80 acres of B. Rowe; married Emma A. Alford in 1871, who was born in Peoria Co. in 1848; have one child, named Mary E.
- STARK JOSIAH M.** Farmer and Stock Raiser, Sec. 17, P.O. Princeton; born in Morris Co. N. J. Sept. 30, 1821; came to this county in 1849; Dem; Bapt; owns 119 acres coal land; married Mary H. Larason Oct. 28, 1845, who was born in Morris Co. N. J. Feb. 11, 1825; have three boys living, Geo. A., Charles L. and Josiah R.; one girl, Anna Bella, dead.
- SWANSON OLOF, Sec. 29; born Sweden.
- T**URNER LOUIS, lives on Bierman's farm, Sec. 17, P.O. Princeton; minor.
- U**TTERBERG JOSEPH, Sec. 32, renter; Rep; Luth; born Sweden.
- V**AN WYE ISAAC, Sec. 4, P.O. Malden; renter; Dem; Bapt; born Ohio.
- VANE JOSEPH, Sec. 17, P.O. Princeton; farmer; from England; 40 acres.
- VOGT JACOB, Sec. 12, farmer; Dem; Luth; born Ill; 80 acres.
- W**AGNER ANDREW, Hollowayville; wagon-maker; Luth; born Ger.
- WALKER, CHAS. W. DePue; painter; Rep; Bapt; born Mass.
- WALTON ANDREW W.** Coal Operator, Sec. 17; P.O. Princeton; born in Clermont, Co. Ohio, Sept. 11, 1832; came to this Co. in 1853; Rep; Prot; owns 137 acres coal land in conjunction with brother; married Charity W. Long, April 20, 1876, who was born in Bureau Co. Ill. Mr. W. is now working two coal mines extensively, which yield as good article of coal as can be found in the state.

- WALTON JOHN E.** Coal Operator; Sec. 17; P.O. Princeton; born in Clermont, Co. Ohio, Dec. 13, 1846; came to this Co. in 1853; Rep; Prot; owns 137 acres of coal land with brother Andrew; married Elizabeth Thomas, Aug. 30, 1874, who was born in Peru, Ill. Sept. 22, 1858; have one girl named Nora. The Walton Bros. coal mines are as extensive as any in the state, and yield a first rate article of coal.
- WALTON N. E.** Retired Farmer, Sec 17; P.O. Princeton; born in Bracken Co. Ky, July 20, 1805; came to this Co. April 1, 1852; Rep; Bapt; owns 80 acres coal land, valued at \$6,400; was Justice of the Peace in 1873; married Elizabeth Conner, Nov. 15, 1827, who was born in Clermont Co. Ohio, May 20, 1805; have had eight children, two boys and six girls, two of whom are dead. Girls living—Mary, Harriet, Emily and Susan; boys—Andrew W. and John E.
- WARD J. R.** Sec. 7; P.O. Princeton; farmer; 80 acres, valued at \$3,200; Rep; born in Ohio.
- WARNER G. H.** Sec. 10; P.O. Hollowayville; farmer; born Germany.
- WARSON JOHN,** Sec. 26; P.O. De Pue; Rep; Meth; from Scotland.
- WEICH C. H.** Sec. 26; P.O. De Pue; Rep; Meth; from Otsego Co. N.Y.
- WEICH J. R.** Sec. 26; De Pue; Rep; Meth; from N.Y.; 40 acres, val. \$2,000.
- WEIBEL RUDOLPH,** Hollowayville; blacksmith; Dem; Pres; from Germany.
- WELL JOHN,** Hollowayville; farmer; Dem; Luth; born Germany.
- WERNER CHAS.** Hollowayville; farmer; Dem; Pres; born Germany.
- WERNER GEO.** Sec. 15; P.O. Hollowayville; farmer; Dem; Luth; born Germany.
- WERNER PHILLIP,** Hollowayville; blacksmith; Dem; Pres; born Germany.
- WHEELER GEO.** De Pue; coal operator; Dem; born Ills.
- WILHITE ISUM,** De Pue; Dem; Meth; born Va.
- WILHITE W. P.** De Pue; coal operator; Dem; born Ky.
- WILSON C. A.** De Pue; fisherman; from N.Y.
- WONDERS JOSEPH,** Sec. 20; coal miner; Rep; from England.
- WOODIN H. F.** Sec. 3; P.O. Malden; farmer; Dem; Bapt; real estate val. \$8,000; born N.Y.
- WOODIN WM. H.** Sec. 3; P.O. Malden; farmer; Dem; Bapt; real estate val. \$8,000; born N.Y.
- YEDDING STEPHEN,** Sec. 27; renter; from Germany.
- YORK J. W.** Sec. 8; P.O. Malden; farmer; Rep; Meth; born Illinois.
- YOUNGS CALVIN,** De Pue; laborer; Dem; born Ills.
- YOUNG V. M.** De Pue; laborer; Rep; from N. Y.
- ZIMMERMAN ROBERT,** Sec. 17; P.O. Princeton; coal miner; from Switzerland.
- ZIMMERMAN STEPHEN,** Sec. 17; P.O. Princeton; mason and farmer; rents 57 ac.

GREENVILLE TOWNSHIP.

- ALBERT JACOB,** Sec. 17; P.O. N. Bedford; farmer; Rep; Ind; born Pa; 60 acres, \$1,800.
- ALLEN ALBERT P.** Sec. 23; P.O. Walnut; farmer; Rep; born Pa.
- ALLEN E.** Sec. 23; P.O. Walnut; farmer; Rep; born Pa. 1809; owns 200 ac. val. \$8,000.
- ANGLE PHILLIP,** New Bedford; physician; Dem; Ind, born Ohio, house and lot.
- BAKER M. M.** Sec. 35; P.O. New Bedford; farmer; Dem.
- BAILEY JOHN,** Sec. 32; P.O. New Bedford; farmer, Rep; Ind; born Ohio; 5 acres.
- BARD C. J.** Sec. 2; P.O. Walnut; farmer; Dem; Ind; 104 acres, val. \$5,000.
- BAED D. N.** Sec 8; P.O. Walnut; farmer; Dem; born Ohio.
- BARNES E. C.** Sec. 19, P.O. New Bedford; farmer; Dem; Ind; born Vt; 40 acres, \$1,200.
- BAXTER NEWTON,** Farmer, Sec. 34; P.O. N. Bedford; born in Steuben Co. N. Y. Feb. 5, 1849; came to this Co. in 1865; Ind; U. Brethren; owns 40 acres, value \$2,000; held the office of School Director five years; wife was Naomi W. Davis, born in Morgan Co. Ohio, Nov. 4, 1840, married Sept. 18, 1862; two boys, Eugene C., Reuben H., and two girls, Olive M., and Ella Leona Baxter.
- BAXTER SYLVANUS,** Sec. 28; P.O. N. Bedford; farmer; Rep; Meth. Epis; born N.Y.; 74 ac.

BAXTER WM. New Bedford; laborer; Rep; Ind; from Ill.

BEARSS LEANDER, Sec. 36; P.O. Walnut; Dem; born Ill; 80 acres, \$3,600.

BORLAND J. R. Tinsmith, N. Bedford; born in Canada, March 19, 1840; came to this Co. in 1868; Rep; Ind; enlisted in the 45th Reg. I.V.I. Co. C, Sept. 6, 1861; was at the taking of Ft. Henry, Donelson and Shiloh; was taken sick near Jackson, rejoined his regiment there, and shortly after was taken prisoner; was a prisoner about six months; rejoined the regiment at Vicksburg, was there all through the siege; was afterwards changed to the Veteran Corps, and stationed at Rock Island till the close of the war; discharged Dec. 6, 1864; wife was Matilda J. Wilson, born Penn. Aug. 1, 1845; married March 29, 1864; six children, two girls and four boys.

BOWEN B. Farmer, Sec. 25; P.O. Walnut; born in Michigan, Feb. 1, 1838; has a family of three children living—one dead; owns 80 acres of land; valued at \$3 200; Dem.

BOWEN C. S. Farmer, Sec. 26; P.O. Walnut; born in Penn. May 30, 1814; has a family of seven children living—two dead; owns 180 acres, valued at \$6,300; voted for Cooper.

BOWEN MORRIS, Sec. 23; P.O. Walnut; renter; Dem; Ind; born Pa.

BOWEN SARAH, Sec. 35; P.O. Walnut; Ind; born Pa.; 40 acres.

BOWEN SILAS, Sec. 23; P.O. Walnut; farmer; Dem; born 1854; own 40 acres, val. \$1,400.

BOWER STEPHEN, Sec. 24; P.O. Walnut; farmer; born in 1846; owns 80 ac. val. \$2,800.

BRADLEY H. Sec. 25; P.O. Walnut; farmer; Dem; born Ireland, 1822; owns 120 acres.

BREED Mrs., N. Bedford; born N.Y.; house and lot.

CARPENTER J. H. Sec. 21; P.O. Walnut; farmer; Rep; Ind; born Bennington Co. Vt.

CARTER VALENTINE, Sec. 7; P.O. N. Bedford; farmer; Rep; Meth. Epis; N. J.

CHASE E. Secs. 32 and 46; N. Bedford; farmer; Rep; 40 acres, \$1,600.

CHASE W. H., P.O. N. Bedford; hotel-keeper; Rep; Ind; 160 acres, \$6,400; New York.

CHASE WM. H. Sec. 29; P.O. N. Bedford; farmer; Rep; born Va. 1822; owns 120 acres.

CHURCH HENRY, Sec. 20; P.O. N. Bedford; farmer; Rep; Ind; born Ill; 200 acres.

CLINK I. N. Sec. 26; P.O. Walnut; farmer; Rep; born Pa. 1831; owns 240 acres; \$7,200.

CRAFT JOHN W. Blacksmith, N. Bedford; born Hunterdon Co. N. J. April 24, 1834; came to this Co. 1869; was in the 8th Reg. N.J. V.I. two years under Hooker; was at the battles of Williamsburg, seven days before Richmond, two days Bull's Run; discharged on account of typhoid fever; re-enlisted after two years in 2d N.J. Cavalry, Co. M, under Grierson, was with him in his famous raid through Mississippi; discharged in Aug. 1865; wife was Rosina Zellars, married in 1862; eight children, two boys and five girls living; Dem; Meth.

CRAMIN Mrs. Sec. 35; P.O. Walnut; born Germany; 60 acres, val. \$2,500.

DAHL E. Sec. 16; P.O. Walnut; farmer; Dem; Ind; born Germany; 50 acres.

DEARBON DAVID, P.O. N. Bedford; Dem; born N.H. 1801.

DIXON DAVID, Farmer, Sec. 27; P.O. Walnut; born in Fayette Co. Pa. April 16, 1824; has been School Director for three years; has a family of five children all living; owns 20 acres, valued at \$600; Dem; Meth.

DOST JOHN, Sec. 3, P.O. Walnut; farmer; Dem; Meth; born Germany; 90 ac. \$4,500.

DRAPER FRANKLIN, Sec. 33, P.O. New Bedford; farmer; Rep; born Vt; 80 ac. \$4,000.

DRAPER DENNIS, Sec. 33, P.O. New Bedford; farmer; Rep; born Vt; 80 ac. val. \$4,000.

DRAPER JAMES H. Sec. 32, P.O. New Bedford; farmer; Rep; born Vt; 100 ac. val. \$5,000.

DRAPER J. M. Farmer, Sec. 33, P.O. New Bedford; born in Bennington Co. Vt. Dec. 5, 1817, came to this county in 1846; Rep; Meth; 435 acres. value \$17,400; holds the office of School Director now, and has held the offices of Town Clerk, Collector and Assessor, School Trustee, and Road-master; wife was C. M. Upham, born in Bennington Co., July 23, 1820; married July 1, 1838; seven children.

DUTTON JOHN, Sec. 28, P.O. New Bedford; farmer; Rep; Ind; born Ill; 80 acres, \$2,400.

EMERY JOHN W. Sec. 25, P.O. Walnut; farmer; Rep; born Maine; 120 acres, val. \$7,200.

ERRICKSON JOHN, Sec. 28, P.O. New Bedford; farmer; from Sweden.

EVANS M. A. Sec. 25, P.O. Walnut; farmer; Rep; born Ind; owns 120 acres, value \$4,800.

FINLEY JOSEPH, New Bedford; harness maker; Rep; Ind; from Mo; 16 acres, \$1,000.

FORCE SAM. New Bedford; blacksmith; Rep; born Indiana, 1853.

GIBBONS J. Sec. 16, P.O. New Bedford; farmer; Dem.

GIBSON JOSEPH, Sec. 32, P.O. New Bedford; farmer; Rep; Meth; born Ill; 160 acres.

GIBSON JOHN, Farmer, Sec. 32, P.O. New Bedford; born in Gayland, New York, Jan. 26, 1820, came to this county in 1851; Rep; Christian; owns 364 acres, value \$11,000; held the office of School Director two terms; wife was Hester Ann Lathrop, born in Selby Township, Bureau Co. Ill. Aug. 23, 1836, married March 20, 1854; two children, Clara Emma and Clarence; father kept hotel in Princeton several years; mother died at Princeton, Sept. 6, 1847.

GRIFFIN ALFRED, Sec. 32, P.O. New Bedford; farmer; Rep; born Ohio.

GRIFFIN JAS. Sec. 32, P.O. New Bedford; renter; Dem; born Ohio.

HAGAN PATRICK Sr. Sec. 19, P.O. New Bedford; farmer; Dem; born Ireland; 440 acres.

HALL A. Sec. 33, P.O. New Bedford; farmer; Dem; born Ill. 1854; 95 ac. val. \$3,800.

HALL ALFRED, Sec. 29, P.O. New Bedford; farmer; Dem; Ind; from Indiana; 80 ac. \$4,000.

HALL JAMES, Sec. 29, P.O. New Bedford; farmer; Rep; born in Ohio, 1834; 86 ac. \$4,300.

HALL JAMES, Sec. 29, P.O. New Bedford; farmer; Rep; Ind; from Indiana; 75 ac. \$3,500.

HALL JOHN Sec. 21, P.O. New Bedford; farmer; Dem; Ind; born Ill; 66 ac. val. \$1,980.

HALL JUSTUS, Sec. 20, P.O. New Bedford; farmer; Dem; Ind; from Indiana.

HALL NANCY Mrs. Sec. 20, P.O. New Bedford; born Indiana; 40 acres, \$2,000.

HALL W. H. Sec. 17, P.O. New Bedford; farmer; Dem; Ind; born Indiana; 100 ac. \$4,000.

HAMILTON SIMON, Sec. 31, P.O. New Bedford; farmer; Rep; Ind; born Ohio; 145 acres.

HARRIS ELI, Sec. 11, P.O. Walnut; farmer; Dem; born in Ohio, 1827; 81 ac. val. \$2,000.

HASTINGS O. H. P. Farmer, Sec. 16, P.O. Walnut; born in New York, Dec. 10 1815; was in California four years, Wisconsin three years; came to La Salle Co. in 1839; came to Bureau Co. in 1856, and lived here since; first wife was Mary Inman, born in New York, Aug. 6, 1815, died Nov. 20 1856; second wife was D. L. McNitt, born in Bureau Co. March 3, 1848, married Feb. 9, 1863; he had twenty children, twelve by first wife, and eight by second wife, one boy and ten girls living; Dem; Ind; owns 40 acres, value \$1,600.

HAY A. W. New Bedford; merchant; Dem; born in Now Hampshire, 1850.

HAY W. L. & SON, Merchants, New Bedford, Dealers in Dry Goods, Groceries, Boots and Shoes; own 360 acres of land, valued at \$18,000, and an incumbrance on it of five thousand dollars; Dem.

HILL A. H. Farmer, Sec. 34, P.O. New Bedford; born in Canada, Nov. 7, 1851, came to this county in 1863; Rep; Ind; 280 acres, \$11,200; wife was Henrietta Briggs, born in Newark, N. J. Feb. 6, 1852, married Dec. 18, 1873; Mr. Hill's father came from Canada in 1863, died July 2, 1871, from the effect of a cancer on his foot; he held the office of Justice of the Peace; Mr. Hill held the office of Constable and Collector.

HILL ISAAC, Sec. 25, P.O. Walnut; farmer; Rep; Ind; born Canada; 160 acres, \$8,000.

HINKSTON NELSON, Farmer, New Bedford, born in Hudson, Summit Co. Ohio, Sept. 20, 1817; came to this county Sept. 19, 1863; Rep; Ind; 163 acres, \$5,500; village property, \$4,000; holds the offices of Treasurer and Highway Commissioner, and was School Director two terms; first wife was Mabel Clark, born in Lenox Co. Ct. Sept. 16, 1813; died in Ohio Sept. 1, 1867; second wife was Mary C. Whittington, born in Ashland Co. Ohio, March 28, 1817; married March 14, 1868; his son, Elmer H. was in the 7th Ohio Reg. Vol. I. Co. K; was in thirty-five hard-fought battles; was wounded at Chancellorville, and received a mortal wound at Kinggold, from which he died at Chattanooga, Jan. 21, 1864.

HOLLIS E. D. Farmer, Sec. 11, P.O. Walnut; born in Ontario Co. N.Y.; has a family of nine children, all living; came to this county in 1844; owns 244 acres, valued at \$12,200; Rep.

HUMPHREY WM. Sec. 19, P.O. New Bedford; farmer, interest in an estate; Rep; Ind.

IMMEL CONRAD, Sec. 13, P.O. Walnut; farmer; Dem; born in Germany 1852.

IMMEL JOHN, Sec. 13, P.O. Walnut; farmer; Dem; born in Germany, 1807; 400 acres.

IMMEL JUSTICE, Sec. 13, P.O. Walnut; farmer; Dem; born Germany, 1846.

JACKSON FREEMAN, Sec. 32, P.O. New Bedford; farmer; Rep; born Ill; 245 acres.

JANES A. H. Farmer, Sec. 12, P.O. Walnut; born in Hampshire Co. Mass. Jan. 6, 1811; has lived in this county since 1836; has nine children living, two dead; belongs to the Christian Church; has 80 acres of land, valued at \$4,000; Rep.

KEWLEY JAS. Sec. 7; farmer, rents 40 acres; Dem; Meth; from Isle of Man.

KEWLEY JAMES, Sec. 8, P.O. New Bedford; brick-maker; Rep; Ind; born Isle of Man.

- KNIGHT ALONZO, Sec. 2, P.O. Walnut; farmer; 166 acres; \$8,000.
- KOLP J. W. Sec. 29, P.O. New Bedford; farmer; Rep; born in Ill. 1852; owns 120 acres.
- KRUSE E. Sec. 3, P.O. Walnut; farmer; Dem; Meth; born Germany; 95 acres, \$4,500.
- L**ANGFORD JACKSON, Sec. 10, P.O. Walnut; farmer; Rep; born in Ill. 1848; 80 acres.
- LANGFORD JOHN, Sec. 10, P.O. Walnut; farmer; Rep; born in Ill. 1855.
- LATHROP N. A. Sec. 32, P.O. New Bedford; farmer; Rep; Ind; born Ill; 80 ac. \$2,700.
- LATTIMER ALMON, Sec. 24, P.O. Walnut; farmer; Dem; born in Canada, 1848.
- LATTIMER DAN, Sec. 24, P.O. Walnut; farmer; Dem; born in Canada, 1846.
- LATTIMER JAMES, Sec. 24, P.O. Walnut; farmer; Dem; born in Canada, 1851.
- LATTIMER WM.** Farmer, Sec. 24, P.O. Walnut; was born in Scotland, in 1821, came to this country in 1853; has a family of eight children, five boys and three girls; owns 160 acres, valued at \$7,200; Dem.
- LAWSON ANDREW, Sec. 29, P.O. New Bedford; renter; Rep; Luth; born Sweden.
- LAWSON JOHN, Sec. 32, P.O. New Bedford; renter; Rep; born Sweden.
- LEMKE LOUIS, Sec. 13, P.O. Walnut; farmer; Dem; Luth; born Denmark; 80 acres, \$3,600.
- LIMERICK ALEX. Sec. 32, P.O. New Bedford; teacher; Rep; Ind; born Ill.
- LOCKARD H. D. Sec. 32, P.O. New Bedford; farmer; Rep; U. Breth; born in Ohio, 1815.
- LOCKARD JAMES W. Sec. 32, P.O. New Bedford; farmer; Rep; U. Breth; born in Pa. 1801.
- LOCKARD THOMAS, Sec. 31, P.O. New Bedford; farmer; Rep; born Ohio; 40 acres, \$1,200.
- M**A RTIN A. L. at college at Valparaiso, Ind.
- MARTIN CHAS. Sec. 34, P.O. Walnut; farmer; Rep; born in N.Y. 1827; 444 acres.
- McDONALD MARTHA J.** wife of Thomas McDonald, Sec. 15, P.O. Walnut; born in Whitley Co. Ky. April 8, 1820; moved to Indiana 1827, and located at Leepertown in this county in 1829; was here during the Black Hawk War; was obliged to leave the farm three times on account of the Indians; understood the Indian language well; during the year of the big snow went without bread for eight weeks; her father owned the first mill in the county, and her sister, Mrs. Nancy Routh, the first one married; her sister, M. A. Perkins was the first child born in the county; married June 25, 1849; five children, four boys, one girl; Louis R. died in the army at Vicksburg, March 10, 1864; Meth.
- McDONALD P. C.** Farmer, Sec. 15, P.O. Walnut; born in Palestine Grove, Lee Co. Ill. March 16, 1843; came to this county 1847; went to Montana Ter. in 1864, followed mining, freighting and farming there during three years; farmed here since; Rep; Meth; owns 680 acres, value \$20,400; wife was Miss S. J. Langford, born in Walnut, Bureau Co. March 12, 1847; married March 12, 1868; two children, George and Bessie.
- McNITT ELIJAH,** Farmer, Sec. 16, P.O. Walnut; born in Cayuga Co. N.Y. Aug. 13, 1822; went to Niagara Co. 1824, to Sandusky Co. Ohio, 1841, and to this county in 1842; lived here since, except three years in Lee Co; Road Supervisor now, and held the offices of Supervisor, Town Trustee twelve years, Treasurer twelve years; wife was Francena Montgomery, born in Sciota Co. Ohio, Dec. 25, 1828; married Jan. 1, 1845; twelve children, four boys and seven girls living; Dem; Materialist; 176 acres, val. \$3,000.
- MARTIN C. H. Sec. 17; P.O. New Bedford; farmer; Dem; Ind; 107 acres val. \$3,210; born Ill
- MARTIN J. S. Sec. 3; student; studying law at Iowa City, Ill.
- MARTIN LESTER, Sec. 34; P.O. Walnut; teacher; Rep; Ind; 80 acres; val \$5,400; born Ill.
- MARTIN WM. New Bedford; merchant; Rep; Meth; 80 acres; \$2,400; born N. Y.
- MARTIN WM. P.O. New Bedford; merchant; Rep; born N.Y. 1817; owns 400 ac. val. \$8,000.
- MARVIN CHAS. Sec. 26; P.O. Walnut; farmer; Rep; Ind; born New Hampshire.
- MARVIN E. Sec. 36; P.O. Walnut; farmer; Rep; Ind; 220 acres; \$11,000; born Vermont.
- MARVIN JEM. Sec. 36; P.O. Walnut; farmer; Rep; Ind; 40 acres; \$2,000; born N. H.
- MAXFIELD A. Sec. 24; P.O. Walnut; renter; Rep; Ind; born Pa.
- MAYALL J. Sec. 16; P.O. Walnut; farmer; Rep; Ind; 112 acres; \$3,360; born Maine.
- MELVIN ORVILLE, New Bedford; blacksmith; Rep; born in Canada in 1848.
- MEEK R. Sec. 10; P.O. Walnut; farmer; Dem; 255 ac. val. \$10,200; born in Ohio in 1816.
- MELVIN R. J. Sec. 30; P.O. New Bedford; farmer; born Pa; owns 309 ac. val. \$15,450.
- MEEK SAMUEL, Sec. 10; P.O. Walnut; farmer; Dem; born in Ill. 1850.
- MERRITT EDWIN, Sec. 23; P.O. Walnut; renter; Dem; Ind; born Pa.
- MONTGOMERY JOHN S. Sec. 11; P. O. Walnut; farmer; Rep; born in Ohio; 80 ac. \$4,000.

MONTGOMERY T. D. Farmer; Sec 17; P.O. Walnut; born in Sciota Co. Ohio, Dec. 15, 1827; came to this Co. in 1844; Dem; Ind; 120 acres val. \$2 800; holds the office of School Director; was in the army Co. B. 64th V.I.; enlisted Sept 1861; was with Pope at the batt of Island No. 10 and Iuka, and under Rosencrans at Corinth and other engagements; discharged 1863 on account of ill health; wife was A. A. Hastings; born in LaSalle, Co. July 20, 1829; married May 24, 1858; four children, one boy and three girls.

MUNGER A. A. New Bedford; druggist clerk; Rep; born N.V. 1832.

MUNSON B. Sec. 27; P.O. Walnut; farmer; Rep; born in Sweden 1840; 160 ac. val. \$6,400.

MURPHY MARTIN, Sec. 26; P.O. Walnut; Rep; Ind; born Indiana.

OMALEY P. Sec. 35; P.O. New Bedford; farmer; Dem; born in Ireland; 60 ac. val. \$2,400.

PAISER WM. Sec. 14; P.O. Walnut; renter; Rep; Ind; born Germany.

PECKHAM JAS. Sec. 6; P.O. Tampico; from England; owns 120 acres, valued at \$3,000.

PIERSON JOHN, Sec. 33; P.O. New Bedford; renter; Rep; Luth; born Sweden.

PRESTON HARVEY, Sec. 26; P.O. Walnut; farmer; Dem; born Pa. 1845.

QUIGG T. J. Sec. 7; P.O. Tampico; farmer; Dem; from Ireland; owns 140 acres, val. \$3,800.

REINHARD JOSEPH, Sec. 7; P.O. Tampico; farmer; Rep; Ind; born Pa.

RENNER CHRIS. Sec. 7; P.O. New Bedford; farmer; Dem; Ind; 40 ac. \$1,200; born Pa.

RENNER GEO. Sec. 7; P.O. New Bedford; farmer; Dem; Ind; 80 acres; \$2,000; born Pa.

RENNER WM. Sec. 7; P.O. New Bedford; farmer; Dem; Ind; 65 acres, \$1,800; born Pa.

ROSE JOHN, Sec. 20; P.O. New Bedford; farmer; Rep; Ind; born Ill.

ROSE KYLER, Sec. 17; P.O. New Bedford; laborer; Rep; Ind; born Ill.

SCHON M. Sec. 2; P.O. Walnut; farmer; Dem; Meth; 83 ac. \$4,000; born in Germany.

SCHWAB C. Sec. 13; P.O. Walnut; farmer; Luth; 160 acres, \$7,200; born in Germany.

SAMPLE GEO. Farmer; Sec. 12, P.O. Walnut; born in Canterbury, Windham Co. Conn., August 12, 1847; lived in Middlesex Co. four years; came to this Co. in 1856; owns 203 acres of land, valued at \$15,225; Republican.

SAMPLE JOHN, Sec. 12; P.O. Walnut; farmer; Rep; born Conn. May 11, 1836; 204 ac. \$8,160.

SEARGLEANT GEO. Sec. 1; P.O. Walnut; farmer. Rep; born in England; 120 ac. \$4,800.

SEGER ANDREW, Sec. 12; P.O. Walnut; farmer; Rep; Meth; born N.V.; 120 ac. val. \$5,400.

SEJLS F. B. Sec. 30, P.O. N. Bedford; farmer; Dem; Chris; born Ohio; 120 acres, \$4,800.

SELLS T. M. Farmer; Sec. 30, P.O. N. Bedford; born in Indianapolis, Ind. March 16, 1836; came to this Co. 1846; Dem; Ind; 140 acres, \$4,900; hold the office of School Director; wife was Miss Paulinia Odell, born in Cass Co. Michigan, March 11, 1837, married Nov. 19, 1857; five children, three boys, two girls.

SHEPARD MARK, Sec. 34, P.O. N. Bedford; renter; Rep; born Ill.

SHINNISMAN JOHN, Sec. 2, P.O. Walnut; farmer; Dem; Meth; born Ger; 83 ac. \$4,000.

STANLEY JOHN, P.O. Walnut; Rep; Meth; born Maine.

STARKS THOMAS, Sec. 32, P.O. N. Bedford; painter; Dem; Ind; born Ohio.

STEVENS JOHN, Sec. 24, P.O. Walnut; renter; Rep; Ind; born England.

SWANN S. Sec. 28, P.O. N. Bedford; farmer; from Sweden; 80 acres.

THOMAS NOBLE, Sec. 32, P.O. N. Bedford; farmer; Rep; born Ill; 66 acres.

TUBBS AMOS, Sec. 20, P.O. N. Bedford; farmer; Rep; Meth; born Ohio; 10 ac. \$200.

ULM JOHN, Sec. 8, P.O. N. Bedford; farmer; Rep; Ind; born Ohio; 130 acres, \$4,000.

VAUGHAN JOHN, Sec. 29, P.O. N. Bedford; farmer; Rep; Meth; born N.H; 90 ac. \$4,500.

VICK FRED. Sec. 2, P.O. Walnut; farmer; Dem; Meth; born Germany; 149 ac.

VICK JOHN, Sec. 3, P.O. Walnut; farmer; Dem; Meth; born Germany; 360 ac. \$14,400.

VICKERY J. H. Sec. 35, P.O. N. Bedford; farmer; Dem; Ind; born Ohio; 310 ac. \$10,850.



EZRA STETSON, M.D.,
Farmer and Stock Breeder,
Neponset Township.

UNIVERSITY OF
MICHIGAN LIBRARY

AS MR. LENOVAE
TILDEY FOUNDATIONS

- WALFE JOSEPH**, Sec. 10, P.O. Walnut; farmer; Rep; Luth; born Ger; 90 ac. val. \$3,600.
WATERHOUSE BETSEY Mrs. Sec. 31, P.O. N. Bedford; born Ohio; 60 ac. \$2,400.
WESTCOTT ANDREW, Sec. 18, P.O. N. Bedford; farmer; Rep; Meth; born Penn; 40 acres.
WHIPPLE CYRUS, Sec. 7, P.O. N. Bedford; farmer; Rep; Ind; born Penn; 20 acres, \$600.
WHITTINGTON JAMES, Sec. 17, P.O. N. Bedford; renter; Dem; Ind; born Ill.
WHITTINGTON JOHN, Sec. 19, P.O. N. Bedford; renter; Dem; Meth; born Ohio.
WHITVER JOSEPH, Sec. 24, P.O. Walnut; farmer; Rep; born in Ohio 1852.
WHITVER WM. Farmer, Sec. 24, P.O. Walnut; was born in Ohio in 1849; came to this county in 1850, lives on his father's farm; has a family of two children; Rep.
WILKEY JOHN, lives with Eli Harris, Sec. 11, P.O. Walnut; farmer; Dem; born Ohio 1851.
WINKLEY ROBT. Sec. 31, P.O. N. Bedford; renter; Dem; Ind; born Mass.
WRIGHT JOSEPH, Sec. 32, mechanic; Dem; born Ohio.
WRIGHT M. C. Sec. 17, P.O. N. Bedford; farmer; Rep; Meth; 27 acres.
WYMER JOHN, Sec. 2, P.O. Walnut; renter; Dem; Ind; born Ohio.

FAIRFIELD TOWNSHIP.

- A** **DAMS FRANCIS**, Sec. 12, P.O. Tampico; farmer, lives with father, Wm. Adams; Dem; Ill.
ADAMS JACOB, Sec. 12, P.O. Tampico; farmer; Rep; Prot; from Indiana; 80 acres.
ACKLEY SAMUEL J. Farmer, Wagonmaker and Blacksmith, Yorktown; born in N. Y. 1831; came to Bureau County, 1873; Rep; owns 68 acres in Whiteside County, home, blacksmith shop, etc. val. \$4,200; is Justice of Peace, has been three years; married Miss L. A. Morrill, of Cattaraugus Co. N. Y. in 1863; two children.
ADAMS L. B. Sec. 1, P.O. Tampico; farmer; Dem; from Ohio; owns 88 acres.
ADAMS WM. Farmer and Stock Raiser, Sec. 12, P.O. Tampico; born near Wheeling, W. Virginia, Dec. 19, 1808; came to this county in 1840; Dem; owns 660 acres of land, value \$26,400; first wife was Isabella Bushong, born Ky. 1810, died in 1845; seven children, Margaret J., Samuel, Catharine, Jacob, and Mary M. dead, and Francis living; second wife was Hannah Love, born Greene County, Penn. married in 1851; Margaret J. married Jos. Reinhart, in Greenville; Samuel married Phoebe Medley; Catharine married Nathan Meek; Jacob married Nellie Oleson, all live in Fairfield; Francis married Caroline Graham; have been Justice of Peace two years, Constable one year, and School Director now.
ANDERSON ANDREW, Sec. 14, P.O. Tampico; farmer; Dem; Swedish Luth; from Sweden.
ANDERSON CHAS. Sec. 33, P.O. Yorktown; farmer; Rep; Luth; from Sweden; 80 acres.
ANDERSON JOHN, Sec. 33, P.O. Tampico; farmer; Swedish Luth; from Sweden.
ANDERSON MARTIN, Sec. 35, P.O. New Bedford; farmer; Swedish Luth; from Sweden.
 — **AYRES**, Sec. 32, P.O. Tampico; retired; born Ohio.
B **ACON F. N.** lives with father, John Bacon; Rep; from Vermont.
BACON J. H., P.O. Yorktown; lives with father, John Bacon; Rep; from Vermont.
BACON JOHN, Farmer and Stock Raiser, Sec. 18, P.O. Yorktown; born in Three Rivers, Canada, in 1823; came to Bureau Co. in 1866; Rep; Cath; owns 80 acres, value \$3,000; was private in 75th I. V. I. nine months; was wounded at Perryville; honorably discharged; draws pension; married Miss Zora La Francis, of Canada, 1846; five boys and three girls.
BACON ROBT., P.O. Yorktown; lives with father, John Bacon; Rep; from N. Y.
BARENTIEN FEDINAND, P.O. Yorktown; farmer; born Germany.
BERGE ANDREW, Sec. 21, P.O. Yorktown; farmer; Rep; Luth; from Germany; 80 acres.
BOOTH ALDEN, Sec. 32, P.O. Tampico; farmer; Dem; from N. Y.; 400 acres, val. \$16,000.
BOOTH H. A. Sec. 33, P.O. Tampico; farmer; Dem; born N. Y.
BRILL JACOB, P.O. Yorktown; rents farm of C. Dow; born Germany.
BROOKS E. S. Sec. 6, P.O. Yorktown; farmer; Dem; born Conn; 74 acres, val. \$2,500.
BROOKS J. G. Sec. 6, P.O. Yorktown; son of E. S. Brooks; Dem; born N. Y.
BROOKS J. G. lives with father, R. Brooks; Dem; from N. Y.
BROOKS R. Sec. 7, P.O. Yorktown; farmer; Dem; from N. Y.
BROOKS W. M. Sec. 6, P.O. Yorktown; farmer; Ind; born N. Y.

- BROWN BENJ. R. Sec. 3, P.O. Tampico; retired, Dem; Prot; from Vt.; owns eight lots.
- BROWN CHAS. Sec. 10, P.O. Tampico; farmer; from Ills; 40 acres, val. \$1,600.
- BROWN LEF W. Sec. 3, P.O. Tampico; farmer; Dem; Prot; from Vt.; 170 acres; \$6,800.
- BUNKER JAS. Sec. 30, P.O. Tampico; farmer, Dem; from N. Y.; 160 acres, val. \$4,000.
- BURDIN GEO., P.O. Tampico; farmer, lives with father, Thos. Burden; Dem; Cath; Ills.
- FUFDEN THOS. Sec. 10, P.O. Tampico; farmer; Dem; Cath; from Ireland; 1100 acres.
- BURKHART BURGE, Sec. 20, farmer; Rep; Meth; from Germany.
- C**ARTWRIGHT LOUIS, Sec. 28, P.O. Tampico; farmer; Rep; from Indiana; 170 acres.
- CLARK GEO. E. Sec. 6, P.O. Yorktown; farmer; Rep; Meth; from N. Y.; 49 acres.
- COOLEY HENRY**, Farmer and Stock Raiser; Sec. 20; P.O. Yorktown; born in Vt. in 1830; came to Bureau Co. 1856; Dem; owns 360 acres valued at \$12,600; was Town Clerk a number of years; Highway Commissioner six years; Town Treasurer eight years; Assistant Postmaster six years; married Miss F. E. Rowe, of Vermont; she died in 1870; four children.
- COSNER JOSEPH. Sr. Sec. 28; P.O. Yorktown; farmer; Dem; from Ohio; lives with his son.
- COSNER JOSEPH, Jr. Sec. 28; P.O. Yorktown; farmer; Dem; from Ohio; owns 80 acres.
- CRADDOCK W. W. Secs. 9, 15, and 16; P.O. Tampico; farmer; Dem; from N. Y.
- CUMMONS ELIJAH, Sec. 7; P.O. Yorktown; renter J. M. McKinzie estate; Rep; born N. Y.
- CURLEY JACOB, Sec. 22; P.O. Tampico; farmer; Dem; Prot; from N. Y.; owns 160 acres.
- CURLEY N. T. P.O. New Bedford; farmer; lives with father, Jacob Curley; Dem; Prot.
- D**FAN ROBERT, Sec. 29; P.O. Yorktown; farmer; Rep; born in England; owns 160 acres.
- DIETS JAMES E. P.O. Yorktown; farmer; Prot; lives with Michael Diets; from Ill.
- DALE THOMAS**, Farmer; Sec. 36; P.O. New Bedford; born in England Oct. 11, 1822; came to this county in 1850; Dem; owns 280 acres of land valued at \$8,400; wife was Eliza Spargo; born Sept. 15, 1829; married Oct. 25, 1855, at Cornwall, England; have eleven children; Mrs. Dale came to this county June 30, 1854.
- DEAN RICHARD**, Farmer; Sec. 29; P.O. Tampico; born in England in 1811; came to Bureau Co. in 1851; Rep; owns 290 acres of land; married Mrs. Sarah Cartwright, of Ohio, in 1856, for second wife; one child, Emily, and two step children, Louis and Eliza.
- DIEIS MICHAEL, Sec. 21; P.O. Yorktown; farmer; Rep; Prot; from N. Y.; owns 120 acres.
- DILLON THOMAS, Sec. 32; P.O. Tampico; employe A. Booth; Ind; born Ireland.
- DIX GEORGE, Sec. 10; P.O. Tampico; farmer; Rep; Ch. of God; from Pa; owns 120 acres.
- DIX L. T. Sec. 10; P.O. Tampico; farmer; Rep; Unit. Breth; from Ohio; owns 80 acres.
- DIX Q. W. lives with father, G. W.; P.O. Tampico; Rep; Ch. of God; from Ill; owns 40 acres.
- DIX W. G. Sec. 10; P.O. Tampico; farmer; Rep; Prot; from Pa; owns 80 acres; value \$3,000.
- DOW B. F.** Farmer, Sec. 8; P.O. Yorktown; born in Cattaraugus Co., N. Y., 1831; came to Bureau Co. in 1847; Rep; Meth; owns 185 acres of land valued at \$7,500; was School Director six years; Assessor one year; Collector one year; married Miss Sarah E. Jones, of Illinois, in 1856; three children, two boys and one girl.
- DOW CHAUNCY, Sec. 19; P.O. Yorktown; farmer; Dem; from Mich; owns 80 acres.
- DOW EDWARD W.** Farmer; Secs. 6, 7, 18, 19; P.O. Yorktown; born in Cayuga, N. Y., 1837; came to Bureau Co. in 1846; Greenbacker; Meth; owns 214 acres, valued at \$8,500; was Collector two years; Assessor one year; Assistant Postmaster three years; Treasurer and Highway Commissioner four years; married Miss Fannie G. Greenman, of N. Y. in 1859; two children named Earnest L. Dow and John G. Dow, aged 15 and 4 years.
- DOW W. Secs. 6 and 7; P.O. Yorktown; retired farmer; Ind. Dem; Christian Ch; from Vt.
- DRAYTON GEORGE, Sec. 33; P.O. Tampico; farmer; Ind; born England.
- E**NGLE GEORGE, Sec. 28; P.O. Yorktown; farmer; rents 80 acres of Geo. Berge.
- ESTABROOK D. W. Sec. 3; P.O. Tampico; farmer; Dem; Meth; from N. H; 20 acres.
- ESTABROOK GEO. Sec. 2; P.O. Tampico; farmer; Rep; from Vt; rents 120 acres.
- I**TZGERALD JAMES, Sec. 11; P.O. Tampico; farmer; Dem; Cath; from Ireland.
- G**HAM PHILIP, farmer; born in England; has 123 82-100 acres valued at \$3,275.
- GREENE S. M. Dr. resides Yorktown; Dem; from Ind.

GREENWOOD ELIZABETH Mrs, widow of Francis; Sec. 31; P.O. Tampico; from Eng.

GREENWOOD FRANK, Sec. 31; P.O. Tampico; farmer; Ind; born England.

GREENWOOD, Sec. 31; P.O. Tampico; farmer; Ind; born England.

GRAHAM J. Sec. 2; P.O. Tampico; farmer, Dem; from Ireland; owns 120 acres.

GRAHAM M. Sec. 2; P.O. Tampico; farmer; Dem; Cath; from Ireland; owns 48½ acres.

HAMILTON G. L. Sec. 36; P.O. New Bedford; farmer; Rep; born in Ohio; has 80 acres.

HANSON ANDREW, P.O. Tampico; works for J. N. Hogeboom; Rep; from Sweden.

HARRIS H. M. Sec. 20; P.O. Tampico; Dem; rents from H. Cooley.

HAYES ALBERT L. lives with A. J. Hayes; P.O. New Bedford; farmer; Prot.

HAYES ANDREW, P.O. New Bedford; farmer; Dem; works for J. W. Whittington.

HAYES A. J. Sec. 23; P.O. New Bedford; farmer; Rep; Bapt; from Indiana; owns 180 acres.

HAYES EDWARD, lives with brother, I. S. Hayes; P.O. New Bedford; Dem; from Missouri.

HAYES E. M. lives with A. J. Hayes; P.O. New Bedford; farmer; Rep.

HAYES I. S. Sec. 22; P.O. New Bedford; farmer; Dem; from Missouri; rents house of J. Curley.

HENREKIN GARRET, Farmer and Stock Raiser; Sec. 5; P.O. Tampico; born in Ireland in 1836; came to Bureau Co. in 1860; Dem; Cath; owns 286 acres; val. \$8,000; married Miss Julia Burden, of Ireland, in 1856; seven children, three boys and four girls.

HELLIER ROBT. N. Sec. 35; P.O. New Bedford; farmer; Prot; owns 120 acres; val. \$2,400.

HOGEBOOM E. Sec. 16; P.O. Yorktown, farmer; Rep; owns 117 acres.

HOGEBOOM HILAND H. lives with father, N. J. Hogeboom; P.O. Tampico; farmer; Rep.

HOGEBOOM JNO. M. Sec. 16; P.O. Tampico; farmer; Rep; Prot; from Vermont; owns 235 acres.

HOGEBOOM N. J. Farmer and Stock Raiser; Sec. 3; P.O. Tampico; born Bennington Co. Vt., Nov. 22, 1816; came to this county in 1854; Rep; Meth; owns 260 acres; val. \$10,400; wife was Maria Estabrook; born Alsted, N. H., March 31, 1821; married Sept. 4, 1842, in Bennington; have had four children, John N. and Hiland H., two girls dead; have been Supervisor one year; School Trustee ten years, Collector one year, Assessor one year, and School Director twelve years.

HOULETT GEORGE, Sec. 32; P.O. Tampico; farmer; Dem; U. Breth; born Ill.

HOULETT JOHN, Sec. 32; P.O. Tampico; farmer; Dem; U. Breth; born England.

HUNSON JAS. Sec. 22; P.O. New Bedford; farmer; Rep; Luth; from Denmark; owns 160 acres.

HUNT A. rents of Garwood; P.O. New Bedford; Rep; born in Vermont.

HUNT JAS. Sec. 27; P.O. New Bedford; farmer; Rep; from Ills; rents 80 acres of D. Woodard,

HUNT P. E. rents of W. Garwood; P.O. New Bedford; Rep; born in Ills.

HUNTER R. W. Sec. 6; P.O. Yorktown; farmer; Rep; Meth; from N. V. owns 5 acres.

JOHNSON ANDREW, Sec. 35; P.O. New Bedford; farmer; Rep; Swedish Luth; Sweden.

JOHNSON BONNA, Sec. 35; P.O. New Bedford; farmer; Swedish Luth; from Sweden.

JOHNSON CHRISTIAN, lives with his brother, Peter Johnson; P.O. New Bedford; farmer.

JOHNSON GEO. Sec. 22; P.O. New Bedford; farmer; Rep; Luth; from Denmark; owns 120 acres

JOHNSON JOHN, Sec. 13; P.O. New Bedford; farmer; Swedish Luth.

JOHNSON OLUF, Sec. 34; P.O. Tampico; farmer; Swedish Luth; from Sweden; owns 80 acres.

JOHNSON O. Sec. 34; P.O. Tampico; farmer; Swedish Luth; from Sweden; owns 160 acres.

JOHNSON PETER, Sec. 27; P.O. New Bedford; farmer; Dem; Luth; from Denmark.

JOHNSON RASMUS, Sec. 24; P.O. New Bedford; farmer, Swedish Luth; owns 40 acres.

JOHNSON W. G. Farmer and Stock Raiser; Secs. 26 and 35; P.O. New Bedford; born Bloomington, McLean Co. Oct. 19, 1841; came to this county in 1848; Rep; Meth; owns 120 acres, value \$3,600; wife was Melvina Galer, born in Princeton April 16, 1848; married Sept. 11, 1864; four children, Loyal Adam, Wm. C., Mary Matilda, and Nellie Josephine; was in 64th Reg. Ill. Vol. Co. B.

KELLEY THOMAS, Sec. 4; P.O. Tampico; farmer; Dem; Cath; from Ireland.

KEMPLAY T. W. lives with his father; Rep; born in Illinois.

KEMPLAY I. Farmer; Sec. 25; P.O. New Bedford; born in England July 1, 1821; came to this county in 1852; Rep; Mr. K. is a well-to-do farmer, and owns 19½ acres of land, valued at \$5 730, or \$30 per acre; wife was Eliza Greenleaf; born in Windsor Co. Vt. 1819; married May 4, 1875; have two children.

KIRBY S. rents of J. Smit's; Rep; from Vt.

KNOWLTON J. B. Sec. 17; P.O. Yorktown; farmer; Ind. Dem; from N. Y.; owns 200 acres.

KNOWLTON JACOB B. Sec. 17; P.O. Yorktown; farmer; Ind. Dem; from N. Y.; 200 acres.

KRUSDON JOHN, Sec. 17; P.O. Yorktown; Rep; born in Sweden; rents of E. C. Winslow.

LANE CHARLES, Sec. 10; P.O. Tampico; Ind. Dem; Prot; owns 40 acres, value \$1,400.

LANTWIER FRED, Sec. 18; P.O. Yorktown; renter of E. Barker's farm.

LARKIN JOHN P. Lives with J. B. Knowlton; P.O. Yorktown; farmer; Ind. Dem; Luth.

LITTLE BARK, Sec. 14; P.O. Tampico; farmer; Pres; from Scotland; rents 100 acres.

LOCKEHART CASPER, Sec. 28; P.O. Tampico; farmer; Dem; Luth; from Germany.

LOCKEHART GEORGE, Sec. 28; P.O. Tampico; farmer; Luth; from Germany.

LOCKEHART JOHN, Sec. 28; P.O. Tampico; farmer; Luth; from Germany.

LOVE MARTIN G. Farmer and Stock-Raiser; P.O. Tampico; Sec. 4; born in Pa. in 1846; came to Bureau Co. in 1852; Rep; owns 160 acres, value \$7,000; was Assessor one year; married Miss Imogene L. McKinzie of Ill. in 1872; one child.

LOVE WM. J. Sec. 4; P.O. Tampico; farmer; Rep; from Pa; owns 160 acres, value \$6,400.

LUMBERT A. P. O. Tampico; lives with Jacob Curley; farmer; Rep; Cath; from Mich.

McDONALD A. Sec. 1; P.O. Tampico; farmer; Rep; Prot; from Ohio; owns 80 acres.

McKENZIE ALBERT, Sec. 8; P.O. Yorktown; Rep; born in Ill.

McKENZIE FRANK M. Farmer; Sec. 7; P. O. Yorktown; born in Bureau Co. Ill. in 1852; Rep; Meth; owns 100 acres, value \$4,000; married Miss Harriet M. Stockwell of Ohio in 1875; has one child, a boy.

McKENZIE HIRAM, Sec. 8; P.O. Yorktown; farmer; Rep; born in N.Y.; owns 320 acres.

McKENZIE O. W., P.O. Yorktown; farmer and merchant; Dem; from N.Y.

McKENZIE ROBERT, Sec. 7; P.O. Yorktown; farmer; Rep; from N.Y.

McKENZIE R. H., P. O. Yorktown; laborer; Dem; from Ill.

McKENZIE V. A. Sec. 8; P. O. Yorktown; farmer; Rep; born Ill.

McKINLEY SAMUEL, Sec. 30; P.O. Yorktown; Rep; born Ohio; rents of L. J. Hopkins.

McMAHON JOHN, Sec. 14; P.O. Tampico; Dem; Cath; from Ireland; rents of J. Fitzgerald.

MEEK MATTHEW, Sec. 2; P.O. Tampico; farmer; Dem; Meth; from Ohio; owns 137 acres.

MILES FRANK, P.O. Yorktown; lives with father, John Miles; laborer; Rep; from Ill.

MILES JOHN, P.O. Yorktown; blacksmith; Dem; from England.

MORRILL CHAS. M. Dr. P.O. Yorktown; Rep; from N.Y.

MORRILL F. Farmer and Postmaster, Sec. 6, Yorktown; born in Cattaraugus Co. N.Y. in 1826; came to Bureau Co. in 1862; Rep; owns 100 acres of land, val. \$4,000; has been Postmaster six years, still holding the office; married Miss L. T. Barns, of Cattaraugus Co. N.Y. in 1857; she died in 1862; no children.

MORRILL MASON, P.O. Yorktown; retired farmer; Rep; Cong; from Vt.

MORRIS D. C. Sec. 18, P.O. Yorktown; rents of J. Rowe; Rep; U. Breth; born Pa.

MONSON PETER, Sec. 27, P.O. New Bedford; farmer; Rep; S. Luth; from Sweden; 80 ac.

MONSON SVEN, Sec. 15, P.O. Tampico; farmer; Luth; from Sweden; rents 160 acres.

MYERS CORNELIUS, Sec. 3, P.O. Tampico; farmer; Dem; Bapt; from N. J.; 60 acres.

MYERS JOHN, Sec. 2, P.O. Tampico; farmer; Dem; Christian; from N. J.; owns 140 acres.

NELSON ANDREW, Sec. 16, P.O. Yorktown; farmer; S. Luth; owns 117 acres.

NELSON SVEN, Sec. 15, P.O. Tampico; farmer, rents; S. Luth; from Sweden.

NEWSOM JOS. Sec. 22, P.O. Tampico; farmer, rents 40 acres; Prot; from England.

OLSON NELSON, P.O. Tampico; works for W. W. Craddock; S. Luth; from Sweden.

PASSMORE THOS. J. Sec. 4, P.O. Tampico; farmer; Rep; Meth. Epis; from Ohio.

PELLION C. P. Sec. 8, P.O. Yorktown; broom-maker; Rep; born Mass.

PELLION WM. A. Sec. 7, P.O. Yorktown; farmer, rents 89 acres; Dem; Univ; from Mass.

PELLERSON JACOB, Sec. 27, P.O. New Bedford; farmer, rents 2 acres; Rep; Luth.

PETLROSON SWAN, Sec. 3, P.O. Tampico; farmer; Dem; Luth; from Sweden; 170 acres.

PETERSON SWAN, P.O. Tampico; farmer, works for Wm. Adams; Dem; S. Luth.
 PIERSON ANDREW, P.O. New Bedford; farmer, lives with Oluf Pierson; S. Luth.
 PIERSON NELSON, Sec. 34, P.O. New Bedford; farmer; Rep; S. Luth; from Sweden.
 PIERSON OLUF, Sec. 15, P.O. New Bedford; farmer; Dem; S. Luth; from Sweden.

RASMERSON NELSON, Sec. 27, P.O. New Bedford; farmer, rents 120 acres; Rep; Luth.
 RASMERSON THOS., P.O. New Bedford; farmer, lives with brother, Nelson Rasmerson.
 REMINGTON J. M. Secs. 5 and 6, P.O. Yorktown; farmer; Rep; from N.Y.; owns 80 acres.
 RICHARDS DAVID, Sec. 30, P.O. Yorktown; farmer; Ind; born Wales.
 RICHARDS JOSEPH, Sec. 30, P.O. Yorktown; farmer; Ind; born Ohio.
 RIFE D. M. Sec. 20, P.O. Tampico; farmer; Dem; from Ohio; owns 80 acres, val. \$3,000.
 ROE BENJ. Sec. 1, P.O. Tampico; farmer, rents 176 acres.

ROWE JOSEPH, Farmer, Secs. 18 and 19, P.O. Yorktown; born in Canada, July 11, 1837; came to county in 1853; Rep; owns 120 acres, val. \$3,600; Highway Commissioner and School Director; was in army three years and seven months, lastly in Co. B, 58th Ill. V. I.; wife was Miss Phidelia A. Sweet, who was born in N.Y.; married April 30, 1860; one child, Edith Viola.

ROWE WM. Sec. 18, P.O. Yorktown; farmer; Rep; Meth; born N.Y. 1861; 120 acres.
 RUCK FRED. lives with father, Geo. Ruck; Rep; from England.
 RUCK GEO. Sec. 29, P.O. Tampico; farmer; Dem; Ind; from England; 355 acres, \$14,200.
 RUCK WM., P.O. Tampico, lives with Geo. Ruck; Rep; from England.

RUSSELL J. F. Farmer and Stock Raiser, Sec. 21, P.O. Yorktown; born in Genoa, DeKalb Co. April 21, 1841; came to this Co. in 1862; Dem; Cath; owns 120 acres of land, value \$4,200; wife was Leanah Marshall, born in Hendricks Co. Ind. Nov. 11, 1847; married July 2, 1866; four children: Dora Arvilla, James Wm., Albert Franklin, and Miles Warren. Mr. R. was in the 9th Reg. Ill. Cavalry, Co. A; has been School Director three years.

RYAN JOHN, P.O. Tampico; lives with father, Wm. Ryan; Dem; Cath.
 RYAN WM. Sec. 22, P.O. Tampico; farmer; Dem; Cath; from Ireland; rents 120 acres.

SHELDON I. Sec. 8, P.O. Yorktown; farmer; Rep; from N.Y.; owns 168 ac. val. \$6,720.
 SHEELER JNO. Sec. 28; P.O. Tampico; farmer; from Germany; owns 80 acres.
 SPENCE SAMUEL, P.O. Tampico; farmer, works for Wm. Adams; Dem; from Bureau Co.
 STILL MATTHEW, P.O. Tampico; farmer, works for Bark Little; Cath; from Ger.
 STIVER A. Sec. 24, 14, P.O. New Bedford; farmer; Rep; born Ohio; has 235 ac. val. \$4,700.
 SULLIVAN JOHN, P.O. Tampico; works for Thos. Burden; Ireland; Dem; Cath.
 SWAN A. Sec. 25 and 36, P.O. New Bedford; farmer; born Sweden; has 137 acres, \$3,425.

THACKABERRY HENRY, Sec. 29, P.O. Tampico; farmer; Dem; born Ireland; 245 ac.
 TROGER J. L. Sec. 30, P.O. Tampico; farmer; Rep; Luth; from Germany; 80 ac.
 THACKABERRY MARCUS, Sec. 20 and 21, P.O. Yorktown; farmer. Dem; Epis; Ireland.
 THACKABERRY Q. C. Sec. 9, P.O. Tampico; farmer; Dem; from Ill; owns 160 acres.
 TAYLOR WM. Sec. 26, P.O. New Bedford; farmer; Dem; Prot; from Ohio.

WALKER I. W., P.O. Yorktown; farmer, lives with J. F. Russell; Dem; U. Brethren.
 WATSON E. BOOTH Sec. 33, P.O. Tampico; farmer; Ind; born N.Y. 40 acres.
 WHIPPLE DELOS, Sec. 2, P.O. Tampico; rents 160 acres of A. Boyd; Dem; from Ill.
 WHITNEY WM. Sec. 8; P.O. Yorktown; farmer; Rep; Meth; from Canada; owns 100 acres.
 WHITTINGTON JAS. WM., P.O. New Bedford; farmer, lives with father; Dem.
 WHITTINGTON J. W. Sec. 23; P.O. New Bedford; farmer; Dem; Prot; from Ohio; 200 ac.
 WHITTINGTON S. Sec. 24 and 25; P.O. New Bedford; farmer; born Ohio; 260 ac, \$6,500.
 WHITTINGTON S. Sec. 24; P.O. New Bedford; farmer; Dem; from Ohio; owns 408 acres.
 WHITTINGTON S. D. Sec. 23 and 22; P.O. New Bedford; farmer; Dem; Prot; from Ohio.
WOODARD DANIEL, Farmer and Stock Raiser, Secs. 22 and 27; P.O. Tampico; born in Oneida Co. N.Y., March 17, 1812; came to this Co. in 1856; Rep; Campbellite; owns 200 acres, value \$4,200; wife was Hannah M. Estabrook, born April 4, 1849; married Sept. 24, 1872. Two children: Lucy Maria, and Zetta Belle. Two daughters by first wife: Ann, married to J. W. Hogeboom, and Vashtie, married to Geo. Tice; both in Fairfield Tp.

WOODARD JAS. Sec. 3; P.O. Tampico; farmer, rents 100 ac. of N. J. Hogeboom; Dem; Prot.
 WROTFN ROBT. Sec. 16; P.O. Tampico; farmer; Dem; Prot; from Ill; owns 80 acres.
 WROTFN THOS. Sec. 16; P.O. Tampico; farmer, lives with Robt. Wroten; Dem; Prot.

YONK JOHN. Sec. 33; P.O. Tampico; farmer; Dem; Luth; from Sweden; owns 130 acres.
 YOUNGDALL NELSON, Secs. 25 and 26; P.O. New Bedford; farmer; Rep; Sweden.
 YOUNGDALL SWAN, Sec. 13; P.O. New Bedford; farmer; Swedish Luth.

NEPONSET TOWNSHIP.

ADAMS Mrs., widow, Neponset; owns house and lot; has two sons.
 ACKER JOHN Neponset; laborer; Rep; Bapt; born N. Y; lives on rented property.
ADAMS NATHAN, Farmer; Sec. 20; P.O. Neponset; born in Bingham, Maine; came to county in 1854; Rep; owns 160 acres valued at \$16,000; has held office of Town Assessor for ten years in succession.
 AVERY ALBERT B., Neponset; druggist; Ind; born in Pa; owns house and drug store.
 ALDRICH W. W. Sec. 11; P.O. Neponset; farmer; Rep, Meth; from Conn.
 ALDRICH WM. Neponset; laborer; born in Canada; owns house and lot; wife and 4 children.
 ANDREWS A. G. Neponset; carpenter; Rep; single man.
 APPLGATE, T. S. Sec. 6; P.O. Neponset; farmer; Dem; born N.J.
 ARNET JOHN, Neponset; retired farmer; Ind; born England; owns house and lot; married.
 ARUM Mrs., widow, Neponset; owns house and lot; has seven children.
 ARMSTRONG J., Sec. 32; P.O. Neponset; farmer; Rep; U. Pres; born Scotland.
 ARNETT WM. Sec. 21; P.O. Neponset; farmer; Rep; born England.
 AUSTIN ———, Neponset; organ maker; rents house; born Germany; wife and 2 children.

BAKER G. W. Neponset; ret. farmer; Ind; born N.Y; lives on rented property.
 BAILEY LUCIUS, Neponset; laborer; Rep; Meth; born in Canada; owns house and lot.
 BALLANCE DAVID, Neponset; blacksmith; Rep; born in England; owns house and lot.
 BAIDORF JONATHAN, Neponset; mason; Dem; lives with his father, Jacob.
 BAIDORF JACOB, Neponset; mason; Dem; born in Germany; owns Louse and lot.
 BATHORI ALFRED, Neponset; laborer; Dem; lives with his father, Jacob.
 BATTLETT REUBEN A., Neponset; merchant; Dem; owns store and dwelling.
 BATTLETT JOEL, Neponset; shoemaker; Rep; Bapt; born in Canada; owns house and lot.
 BARNUM AUSTIN, Neponset; livery man; Ind; born in N.Y; owns house, lot, and liv. stable.
 BARTLEM SAMUEL, Sec. 30; P.O. Neponset; employee Geo. Otley; from England.
 BARTLEM JOHN, Sec. 30; P.O. Neponset; employee Geo. Otley; born England.
 BATES THOMAS, Sec. 16; P.O. Neponset; farmer; Rep; Meth; born in England.
 BATES JOSEPH A., B., Neponset; Principal of Pub. School; Rep; Meth; not married.
 BARRETT WM. (partner with F. I. Wells), Neponset; shoemaker; Rep and Temp; Meth.
 BARTON JOHN, Sec. 33; P.O. Neponset; laborer, works for G. M. Bennett; Rep; born in Pa.
 BENNETT GEO. lives with father, H. Bennett; P.O. Neponset; Rep; born Vt.
 BENNETT GEORGE M. Sec. 33; P.O. Neponset; farmer; Rep; born in Ohio.
 BENNETT SAMUEL, Sec. 25; P.O. Neponset; farmer; Rep; born in Indiana.
 BENNETT JOHN, Sec. 32; P.O. Neponset; farmer; Rep; from Scotland.
 BENNETT SAMUEL F., P.O. Neponset; carpenter; Ind; Meth; born in Vt.
 BENNETT HUMPHREY, Sec. 35; P.O. Neponset; farmer; Rep; Cong; from Vt.
BENNETT TIMOTHY, Farmer; Sec. 28; P.O. Neponset; born in Indiana March 24, 1854, came to this county in 1856; Rep; owns 100 acres of land, valued at \$9,000.
 BLACK NEAL, P.O. Neponset; brick-maker; Ind; rents property; wife and two children.
 BECHTEL S. A. Sec. 27; P.O. Neponset; farmer; Rep; Advt; born in Wayne Co. Ohio.
 BELDING HIRAM, Neponset; works for T. Currier; born New Brunswick.
 BISSSETT J. Sec. 7; P.O. Neponset; farmer.

BINGE GEORGE, Farmer; Secs. 20 and 29; P.O. Neponset; born in Yorkshire, England; came to this county in 1857; owns 160 acres, value \$12,000; his principal occupation, raising stock and hogs.

BINGE JOHN, Sec. 29; P.O. Neponset; farmer; Rep; from England.

BIGELOW B. F. Neponset; bricklayer and mason; Rep; Meth; born in Maine.

BLAKE I. B. Neponset; lumber merchant; Rep; Cong; born in Vt.; came to county 1856.

BLUNT J. R. Sec. 33; P. O. Neponset; works for W. A. Parks; Dem.

BLANCHARD W. A. P., Neponset; farmer; Ind; Univ; born in Vt.; wife and three children.

BLANCHARD DANIEL E. Sec. 26; P.O. Neponset; farmer; Rep; born in Vt.

BLANCHARD D. E. Sec. 26; P. O. Neponset; farmer; Ind; Cong; born in Vt.; owns 80 acres.

BLAKESLY EZRA, Neponset; Ind; rents house; wife and five children.

BOWEN WILLIAM, Farmer; Sec. 17; P.O. Neponset; born in Derbyshire, England, Oct. 19, 1836; came to this county in 1846; Rep; Meth; owns undivided interest in 900 acres of land with two brothers, value \$18,000; enlisted in Co. I 27th Reg. I. V. I. in 1861; was promoted to a Sergeantcy; served three years, and was honorably discharged; was wounded in right arm in battle of Belmont; wife was Sarah J. Norton of Canada; married October, 1864; six children, three sons and three daughters.

BOWEN GEORGE, Sec. 16; P.O. Neponset; farmer; born in England; owns 120 acres.

BOWEN GEORGE Jr Sec. 17; P.O. Neponset; farmer; Rep; Meth; born in England.

BOWEN GEORGE, Sec. 17; P.O. Neponset; farmer; Rep; Meth; from England.

BOWEN JOHN, Sec. 18; P.O. Neponset; farmer; Rep; Meth; from England.

BOWEN GEORGE Sr., (retired farmer) Neponset; Rep; Meth; born in England.

BOWEN JOHN, Sec. 17; P. O. Neponset; Rep; Meth; born in England; in Co. 31 years.

BOGART GEORGE, Neponset; clerk with W. D. Whaples; Rep; born in N.Y.; married.

BREES MILTON, Neponset; millinery and fancy goods; Rep; has some town property.

BREES JOHN, Neponset; painter; Rep; born in Pa; lives on rented prop; wife and one child.

BRADFORD J. Sec. 22; P. O. Neponset; Rep; Meth; born in England; came to Co in 1859.

BRAWLEY THOMAS, Neponset; laborer; Dem; Ind; born in N. V. owns town lot; married.

BROWN WILLIAM, Neponset; teamster; Rep; Bapt; born N.Y.; wife and four children.

BROWN SAMUEL, Neponset; laborer; Rep; born in N.Y.; owns town lot; one child.

BUMPHREY JAMES P. Farmer, Sec. 10, P.O. Neponset; born in Pottsville, Penn. Dec. 18, 1835; came to Bureau Co. in 1837; Rep; owns 160 acres of land, val. \$12,000; wife was Elizabeth Studley, born in Scott County, Ills. married Sept. 22, 1862; family of five children; is a member of Common Council.

BUMPHREY JAMES P. Neponset; farmer; Rep; 80 acres, val. \$8,000; five children.

BURNETT ABRAM, Neponset; butcher; Dem; born in England; owns house and lot.

BURNETT WILLIAM, Neponset; farmer; Rep; born in England; owns farm, house and lot.

BUSWELL W. P., P.O. Neponset; farmer; Rep; owns large property; wife and five children.

BUSWELL JAMES, Sec. 3; farmer, rents; Rep; born Ills.

BURCHFIELD JAMES, Sec. 35, P.O. Neponset; employee Henry Scutt; Rep; from Ohio.

BURCHANMAN JAMES, Sec. 24, P.O. Neponset; Rep; from Scotland.

CADE PERRY, Neponset; barber, lives on rented property; Dem; married.

CARPENTER S. A. Neponset; carpenter; rented property; Rep; Meth; born N.Y.

CARPENTER S. D. Neponset; jeweler; Rep; Adventist; born in N.Y.; owns house and lot.

CARSE HENRY, Neponset; grain dealer; Rep; Meth; owns house and lot; one daughter.

CHALLENGER GEO. F. Sec. 18, P.O. Neponset; farmer; Rep; from N. J.

CHALLENGER JOSIAH S. Sec. 13, P.O. Neponset; Rep; Bapt; from Vermont.

CHURCH E. S. Neponset; painter; Dem; owns house and lot; wife and four children.

CHILD P. Neponset; clerk in Detroit, Mich; Rep; born in Vt.; lives on rented property.

CLARK HENRY, Neponset; son of Seely Clark; Dem; rents house; two children.

CLARK WILLIAM, Neponset; son of Seely Clark, lives with his father; Dem; one child.

CLARK EDWARD, Neponset; laborer; Ind; rents house; wife and one child.

CLARK SEELY, Neponset; teamster; Dem; born in Vt.; owns house and lot; seven children.

CLEVELAND JOHN, Sec. 34, P.O. Neponset; farmer; Rep; born Ills.

CLEMENT R. Sec. 6, P.O. Neponset; farmer.

- CLAYBERG PERRY C.** Physician, Neponset; born Fulton Co. Ill. Oct. 13, 1847; came to this county July, 1875; Ind; Meth; attended Medical College both in Iowa and Ohio; graduated at Cincinnati, 1875; practiced four years before graduating; was in army six months as a recruit; wife was Mary Lucky, married Nov. 15, 1871; he is practicing at Neponset.
- CLYNER CHAS.** Sec. 19, P.O. Neponset; works for Jas. Tibbits; Rep; from N.Y.
- COATS T. J.** Sec. 23, P.O. Neponset; farmer; Rep; from England.
- COLWELL B. F.** Rev. Neponset; pastor Baptist Church; rents; Rep; Bapt; one child.
- CONNER NATHAN,** hotel keeper, Neponset House; Ind; born in Vt.; one child.
- CONLY PETER,** Neponset; laborer; Dem; Cath; born in Ireland; owns house and lot.
- COOK NELSON,** Neponset; teamster; Rep; owns house and lot; has wife and eight children.
- COOK GEORGE H.** Neponset; mason and bricklayer; Rep; Meth; wife and two children.
- CRAIG J. C.** Sec. 20, P.O. Neponset; farmer; Rep; Cong; born Vt.
- CURRIER T. P.** Farmer, Sec. 13, P.O. Neponset; born in Maine in 1830, came to county in 1857; Rep; owns 160 acres, value \$10,000; wife was Miss Hannah French, born in 1836, in Maine, married 1860; three children, boys.
- CURRIER J. T.** Sec. 15, P.O. Neponset; farmer; Rep; born in Vt; has a wife and 4 children.
- CYTHERS —,** Neponset; wagon-maker; rents property; wife and three children.
- DANA LYMAN L.** Sec. 30, P.O. Kewanee; farmer; Rep; Bapt; born in Vt.
DAVIS EDWARD, Neponset; mason and bricklayer; Dem; born Illinois.
- DANA GEO. G.** Farmer, Sec. 33, P.O. Neponset; born in Vermont, Oct. 13, 1834, came to this county in 1856; Rep; Cong; owns 160 acres of land, valued at \$7,400; wife was Helen Dorr, married Sept. 18, 1860.
- DALY Mrs. wid. of Michael;** P.O. Neponset; Cath; owns house and lot; has 3 children.
- DAY F. P.** Neponset; artist; has a wife and three children; lives on rented property.
- DAHL CHARLES,** Sec. 28, P.O. Neponset; farmer; Dem; Luth; born in Germany, 1849.
- DAHL JOHN C.** Sec. 14, P.O. Neponset; Rep; Bapt; born in Germany; 160 acres.
- DIX S. C.** Neponset; carpenter; Rep; Cong; born in Conn; owns property where he lives.
- DILLON FELIX,** Sec. 26, P.O. Neponset; farmer; Dem; Meth; born in N.Y.; 117 acres.
- DILLON CHAS.** Sec. 26, P.O. Neponset; farmer; Dem; Meth; born in New York.
- DONALDSON WILLIAM,** Sec. 5, P.O. Neponset; farmer; Dem.
- DORR J. E.** rents Sec. 13, P.O. Neponset; Rep; from Ill.
- DORR J. E.** Sec. 13, P.O. Neponset; farmer; Rep; Ind; born in N. Y. 1830; came to Co. 1836.
- DORR P. A.** Neponset; mistress of house; born in N. Y.; owns house and lot.
- ELDRIDGE JAMES H.** rents on Sec. 20, P.O. Neponset; Rep; from Maine.
EMERY DAVID, P.O. Neponset; carpenter; Rep; born N. Y.; owns house and lot.
- ELDRIDGE JOSEPH G.** Farmer, Sec. 20, P.O. Neponset; born in Maine, June, 1833, came to county in 1855; Rep; owns 160 acres, value \$16,000; wife was Miss Mary Bowen, of England; married at Neponset, July, 1860; five children, Geo. G., Sarah J., Rasalthe E., Josephine W., and Harriett.
- FANSDICK WILLIAM,** Sec. 15, P.O. Neponset; laborer; lives on rented property.
FARRIS SYLVANUS, Sec. 21, P.O. Neponset; farmer, rents William Norton's place.
- FISHER HENRY,** Tailor, Sec. 10, P.O. Neponset; born in England Feb. 15, 1823, came to this county in 1855; Dem; Meth; lives on rented property; wife was Eliza Jane Moore; married Nov. 12, 1848.
- FIELD NATHAN,** Neponset; Dem; owns house and lot; has a wife and two children.
- FELHAPTY J. J.** Rev. Neponset; pastor Meth. Epis. Church; Rep; been here three years.
- FOSS J. C.** Neponset; butcher; Rep; Cong; born in Vermont; wife and three children.
- FRANCIS WELLINGTON,** Sec. 13, P.O. Neponset; Dem; born Ohio; rents farm of J. Smith.
- FELNCHER J.** Neponset; laborer; Rep; Bapt; born in Maine; wife and one child.
- GADDIS L.** Sec. 4, P.O. Neponset; farmer; Rep; Cong; born in N. Y. owns 100 acres.
GAILLY THOMAS; Sec. 30, P.O. Neponset; employee Geo. Otley; from England.
- GARDNER R. B.** Neponset; teamster; rents property; wife and five children.

GARROND JAMES, Sec. 15; P.O. Neponset; farmer; Ind; born in Scotland; owns 160 acres.
 GLAZE COLLINS, Sec. 32; P.O. Neponset; farmer; Rep.
 GLAZE ISAAC, Sec. 34. P.O. Neponset; farmer; Rep.
 GLAZE WESTLEY, Sec. 34; P.O. Neponset; farmer; Rep.
 GOLBY MICHAEL, Sec. 25; P.O. Neponset; farmer; Dem; Cath; born in Ireland; 80 acres land.
 GOMERSALL JOHN, Neponset; teamster; Dem; born in England; owns house and lot.
 GOODHILL WILLIAM, Sec. 7; P.O. Neponset; farmer; Rep; Meth; born England.
 GOODRICH A. B. Neponset; wagonmaker; Rep; born in Maine; owns property in Iowa.
 GOUGLER LEWIS, Neponset; night telegraph operator; Rep; born in Illinois.
 GOULD ABRAHAM, Sec. 2; P.O. Neponset; farmer; Rep; born in England.
 GOULD WILLIAM, Sec. 12; P.O. Neponset; farmer; Rep; born in Illinois.
 GOULD MARY Mrs. wid. of John Gould; Neponset; owns house and lot; no children.
 GROW MOODY, Sec. 17; P.O. Neponset; farmer; Rep; Cong; from Vermont.
 GUSTIN ALBERT, Neponset; laborer; Rep; born in Canada; lives on rented property.
 GUSTIN AMOS, Neponset; laborer; Rep; born in Canada; lives with W. P. Buswell.

HANIFIN MICHAEL, Neponset; baggage-master C. B. & Q; Dem; born in Ireland.
 HARLAN M. R. Neponset; harness-maker and saddler; Ind; born in Indiana.
 HASARD ARTHUR, Sec. 4; P.O. Neponset; renter; Rep; born in Ill.
 HASARD ORIN, Neponset; farmer; Rep; Cong; born in England; has a wife and four children.
HALL JAMES W. Farmer; Sec. 35; P.O. Neponset; born in Scott Co. Ill. Dec. 1844; came to this county —; Rep; owns 200 acres; has held office of Supervisor; wife was Miss Belle Hooker, of Peacham, Vt. married March 8, 1875; one son, Elwin Scott.
 HATCH M. A. Neponset; teamster; Ind; born in New York; wife and two children.
 HEATH J. S. Rev., Neponset; itinerant preacher; Adventist; owns house and lot and 10 ac. land.
HEATH J. S. Minister; Sec. 10; P.O. Neponset; born in New Hampshire July 14, 1814; came to county in 1854; Ind; Adventist; owns 1,500 acres of land; valued at \$1,500; wife was Eliza Dearborn, of New Hampshire; married Oct. 13, 1836; five daughters, four living.
 HODGSON ———, Sec. 3; P.O. Neponset; renter; Rep; born England.
 HOLLEY SAMUEL, Sec. 35; P.O. Neponset; employee Wm. McLearan.
 HOOVER JOHN, Neponset; blacksmith; Ind; rents property; has wife and one child.
HOUSE JUDSON, Farmer, Sec. 27; P.O. Neponset; born in N. Y. Sept. 25, 1854; came to this county in 1875; Rep; Baptist; owns 120 acres of land valued at \$10,000.
 HUCKINS A. B. Neponset; dealer in horses; Ind; born in Canada; owns house and lot.
 HUCKINS GEORGE, Neponset; carpenter; Rep; born in Canada; owns house and lot.
 HUCKINS Mrs. widow of Michael; P.O. Neponset; owns house and lot; has 3 daughters.
 HUCKINS MOSES, Neponset; carpenter; Rep. Meth; born in Can.; owns house and lot.
 HUCKINS OSRO, Neponset; laborer, lives on rented property; Rep; born in Canada.
 HUDSON WM. Sec. 3, P.O. Neponset; farmer, rents Dr. Priestman's farm; Ind.

INGHAM JAMES, Farmer; Sec. 30, Neponset; P.O. Kewanee; born in Cheshire, England, in January, 1835; came to this county in 1854; Rep; owns 260 acres of land valued at \$19,500. He makes a specialty of pork-raising, having shipped in one year a lot of 71 head averaging 560 pounds each, all bred on his own farm. Another year 72 head, 525 pounds each, 71 head, 518 pounds each, 63 head, 551 pounds each, averaging as above for the last five or six years. Wife was J. A. Ingham; married in 1869; four children.

JONES NELSON, Sec. 9; P.O. Neponset; farmer; Rep; Cong; owns 160 acres valued \$12,000.
JEF DEM, Neponset; painter; Rep; born in N.Y.; rents house; wife and one child.

KENNEDY DANIEL, Neponset; railroad hand; Dem; Cath; born in Ireland.
 KIRKLAND WM. Sec. 32; P.O. Neponset; employe A. Turnbull; born Scotland.
 KISER H. Sec. 6; P.O. Neponset; farmer; born Germany.
 KRAUSE F. Sec. 18; P.O. Neponset; farmer, Dem; Luth; born Germany.

LADD JOSIAH, Neponset; retired farmer; Dem; Ind; born in N.H.; owns house and lot.
 LAWLESS JAMES, Neponset; laborer; Dem; Cath; born in Ireland; married; 4 children

- LEE MYRON H.** Merchant; Neponset; born Canandaigua, N.Y., Aug. 8, 1820; came to this county in 1852; Rep; Ind; owns house and lot valued at \$3,500; worked for R.R. Co. 18 years; wife was Oressa A. Mann; married Dec. 13, 1850; one son and one daughter.
- LEWIS M. A.** Sec. 23; P.O. Neponset; farmer; Rep; born in Pa.; owns 160 acres.
- LEWIS G. M.** Neponset; farmer; Dem; born in Del.; owns 160 acres valued at \$16,000.
- LORD A. C.** Sec. 15; P.O. Neponset; teamster; Ind; owns house and lot; wife and 2 children.
- LYFORD JOS.** Neponset; farmer and ex-merchant; Rep; Meth; owns 200 acres val. \$14,000.
- LYFORD J.** Sec. 11, P.O. Neponset; farmer; Rep; Meth; from N.H.
- LYKE LEONARD,** Neponset House; hotel porter; Dem; born in N.Y. widower, 3 children.
- LYLE ROBERT,** Sec. 16; P.O. Neponset; farmer; Rep; Mormon; born in Scotland.
- LYLE RUFUS,** Tenant Farmer; Sec. 28; P.O. Neponset; born in Stark Co., Ill., April 12 1855; came to this county in 1874; Republican; wife was Arinda Williamson; married Sept. 5, 1874; one child.
- LYLE S. D.** Sec. 23; P.O. Neponset; farmer; Rep; from Scotland.

- MACKIN W. W.** Neponset; ex-lumber merchant; Rep; Meth; owns house and lot.
- MAGOON CHESTER,** Neponset; laborer; Ind; Meth; born in Canada.
- MALANEY EDWARD,** Sec. 2; P.O. Neponset; farmer; Rep; Meth; owns 137 acres.
- MARKEE J. C.** Sec. 1; P.O. Neponset; farmer; Rep; born in Canada.
- MATHESON RODERICK,** Sec. 23; P.O. Neponset; farmer; Dem; Pres; born in Scotland.
- MAYCOCK SAMUEL,** Retired farmer; Sec. 10; P.O. Neponset; born in Lancashire, England, Aug. 24, 1813; came to the state in 1837; Rep; Meth; owns 11 acres of land, valued at \$3,000; has been Justice, School Director, Trustee, and held other town offices; wife was Augusta Currier; married Sept. 24, 1840; six children, three living.
- MAXON JOHN,** P.O. Neponset; gardener; Dem; oldest man in the township, over 90.
- MAXWELL MORRIS,** Neponset; laborer; Ind; born in Bureau Co. not married.
- MEAR JOHN Sr.** Sec. 16; P.O. Neponset; farmer; Rep; Meth; born in England.
- MEAR J. W.** Farmer; Sec. 22; P.O. Neponset; born in Illinois Dec. 25, 1847; came to Co. in 1849; Rep; Meth; owns 106 acres of land, valued at \$10,000; wife was Elizabeth Pratt; married April, 1872.
- MEAR JOHN W.** Sec. 22; P.O. Neponset; farmer; Rep; Meth; born in Ill; 106 2-3 acres.
- MEAR SAMUEL,** Sec. 16; P.O. Neponset; Rep; Meth; from England; rents.
- MILLER GEORGE,** Neponset; Section Supt. C. B. & Q. R. R.; Dem; born Ireland; owns house.
- MILLER JAMES,** Sec. 3; P.O. Kewanee; farmer; Rep; Bapt; born in Ireland; 340 acres.
- MILLER JAMES Jr.** lives with his father; P. O. Kewanee; Rep.
- MILLER WILLIAM,** Sec. 29; P.O. Neponset and Kewanee; farmer; Rep; Bapt.
- MOORE ROBERT,** Neponset, organ manufacturer (firm of Moore & Austin); Rep.
- MOORE E. L.** Rev. Neponset; former pastor Baptist Church; Rep; Bapt; born in N. J.
- MOCKOFF T.** Sec. 27; P.O. Neponset; farmer; Rep; Meth; rents of W. Stabler.
- MORSE LUCIUS O.** (of firm of Morse & Vancourt) Hardware and Farm Implements, Neponset; born in Caledonia Co. Vt. Feb. 10, 1849; came to this county in 1864; Rep; Ind; owns house and lot, value \$1,500; was Postmaster at Neponset; Sergeant Co. G, 3d Vermont three years; wife was Addie Hatch; married Aug. 13, 1867; two sons.
- MOUCHOPF HERBERT,** lives with Geo. Bowen; Sec. 17; P.O. Neponset; Rep; Meth.
- MEBLEATH DUNCAN,** Sec. 36; P.O. Neponset; farmer; Dem; from Scotland.
- MEBLEATH FINLEY,** Sec. 30; P.O. Neponset; farmer; Dem; born Scotland.
- MEBLEATH JOHN,** lives with father; P.O. Neponset; Dem; born Scotland.
- MCCRACKIN HENRY,** Neponset; teamster; Dem.
- MEFARLAND WILLIAM,** Neponset; laborer; Dem; born in Ind; has wife and four children.
- MCINTIRE ERASTUS,** Neponset; farmer; Rep; Bapt; born in Maine; came to Co. in 1855.
- MCINTIRE ERASTUS,** Farmer; Sec. 10; P. O. Neponset; born in Somerset Co. Me. May 11, 1823, came to county in 1856; Rep; Bapt; owns 60 acres, value \$6,000; wife was Mrs. Hester A. Russell of Maine; married November, 1856; three children, Charles E., Mabel R., and Maud E.
- MCINTIFF EZRA,** Sec. 14; P.O. Neponset; farmer; Rep; Bapt; born in Maine; 80 acres.
- MCINNAN GEORGE,** Sec. 34; P.O. Neponset; farmer; Rep; from Scotland.
- MCLELLAN WILLIAM,** Sec. 35; P.O. Neponset; farmer; Dem; born Vermont.

McMILLAN G. Neponset; clerk and book-keeper with J. A. Russell; Rep; born Ohio.

McRAE JOHN, Sec. 2; P.O. Neponset; farmer; Bapt; 91 acres; came from Scotland in 1874.

NICHOLS LEVI, Neponset; Ind; shoemaker and dealer; born in England; lot and shop.

NEELY ANDREW, Sec. 29; P.O. Neponset; farmer; Rep; Cong; born N.Y.

NEWMAN JOHN R. Neponset; painter; Ind; owns house and lot; wife and three children.

NORTON GEORGE, Sec. 15; P.O. Neponset; farmer; Rep; Meth; born in England.

NORTON MARK, Sec. 4; P.O. Neponset; farmer; Rep; 96 58-100 ac. val. \$5,000; born in Ill.

NORTON WILLIAM, Neponset; farmer; Rep; has several farms; born in England.

OSBORN ZEALOR, Neponset; teamster; Dem; wife and one child; lives on rented property.

OTLEY THOMAS C. Sec. 22; P.O. Neponset; farmer; Dem; Meth; 160 ac. val. \$16,000.

OTLEY GEORGE, Farmer and Stock Raiser; Sec. 30; P.O. Neponset; born in Yorkshire, England, May 20, 1824; came to this Co. in 1853; Republican and Episcopal; owns 640 acres of land, valued at \$48,000. Mr. Otley has been engaged for the last five or six years in raising blooded stock. Some of the finest bred in the country are to be found in his herd. Among the noted families may be seen fine specimens of the "Louans," "Princesses," "Gwynne," "Young Marv's," "Sancy," etc. He also owns the celebrated Bull "Baron Bates Third," 11,332, bred by Walcott and Campbell, N. Y. Mills. He has some very nice sheep. Mrs. Otley was Miss Jane Haxby, of Yorkshire, England; married Jan. 3, 1850. Family of five children: William J., Eliza J., Christina, Robert T., Arthur H. H.

PARKS G. C. Sec. 33; P.O. Neponset; farmer; Rep; Bapt; born in Va.; 160 ac. val. \$11,000.

PARK W. A. Sec. 33; P.O. Neponset; farmer; Rep. Bapt; single; born in Va. 1843.

PATRIDGE L. W. Sec. 11; P.O. Neponset; farmer; Dem; from Vt.

PEGG JOHN, Sec. 9; P.O. Neponset; farmer; Ind; rents; born in England; widower.

PEEBLES T. Sec. 14; P.O. Neponset; farmer; Rep; Bapt; born in Scotland; married.

PETTIT M. S. Miss, Neponset; milliner; owns personal property on which she pays taxes.

PETTIT JOHN, Sec. 11; P.O. Neponset; farmer; Rep; Meth; born in N.Y.; rents land.

PETTIT J. B. Sec. 22; P.O. Neponset; farmer; Rep; born in N.Y.; rents of E. L. Moore.

PHILIPS HENRY, Neponset; laborer; Ind; born in N.Y.; lives on rented property; has a wife.

PHILIPS PERMELIA, widow, Neponset; owns house and lot; has five children.

PICKERING GEORGE; Sec. 15; P.O. Neponset; farmer; Rep; born in England.

PRIESTMAN LAWRENCE, Neponset; wagonmaker; Dem; born in England; owns shop.

PRIESTMAN JOHN Dr. Neponset; physician; Rep; born in England; 160 ac. and town prop.

PRICE Mrs. Neponset; widow of Hiram Price; owns house and lot; two children, boy and girl.

PRINCE ROBERT, Neponset; capitalist; Rep; Cong; born in England; owns house and lot.

PRICE JOSEPH, Neponset; optician; Dem; married, and has two children; rents house.

QUIRK JAMES, Sec. 36; P.O. Neponset; farmer, Dem; Cath; born Ireland.

QUIRK PETER, Sec. 36; P.O. Neponset; farmer; Dem; Cath; born Ireland.

REDMON DANIEL, Neponset, blacksmith; Dem; owns house and lot; married

RENNER R. Sec. 10; P.O. Walnut; farmer; Dem; born Pa. 1840; owns 80 acres.

RHEA PHILIP C. Sec. 33; P.O. Neponset; farmer; Rep; Meth; born in Virginia; married.

RHODES JOHN, Neponset; farmer with his brother; Rep; born England; lives with daughter.

RHODES THOS. Neponset; justice of peace; Rep; born in England; owns 160 acres.

RICE B. B. Neponset; blacksmith; Rep; Cong; born in Ohio; owns house and lot, and shop.

RICE DANIEL, Neponset; clerks in J. A. Russell's store and lives with father; Rep.

RICHARDSON JOB, Neponset; laborer; Dem; born England; wife and five children.

ROBERTS JAS Sec. 23; P.O. Neponset; farmer; Ind; owns 40 acres; wife, 9 children.

ROBINSON ANDREW, P.O. Neponset; student Chicago Medical College; Dem; Bapt.

ROBINSON GEO. Neponset; farmer; Rep; born in Maine; owns 80 acres, val. \$10,000.

ROBINSON WM. S. Sec. 30; P.O. Kewanee; employee Wm. Ingham; born England.

ROLLINS —, Neponset; laborer; Rep; born Vt; owns house and lot.

ROSE JOHN, Sec. 17; P.O. New Bedford; farmer; Rep; Meth. Epis; born N.Y.; 20 acres.

RULE ALEX. Sec. 31; P.O. Kewanee; farmer; from Scotland.

RULE JAS. Sec. 32, P.O. Neponset; farmer; Rep; born Scotland.

RULE JOHN, Sec. 31; P.O. Kewanee; farmer; Rep; from Scotland; 322 ac. val. \$20,000.

RULE WILLIAM, Farmer, Sec. 31; P.O. Kewanee; born in Roxburghshire, Scotland, April 13, 1752; came to Co. in 1853; Rep; U. Pres; wife was Miss Sophronia Mettler, of Galva, Henry Co. Ill; married Dec. 27, 1876.

RUSSELL E. C. Farmer, Sec. 29; P.O. Neponset; born in Ohio, Dec. 11, 1838; came to the Co. in 1856; Rep; owns 160 acres of land, value \$12,800; wife was Margaret Fellows, married Nov. 15, 1861; three children.

RUSSELL J. A. Neponset; merchant and banker; Rep; Bapt; born in Maine; wife.

RUSSELL STEPHEN, Sec. 29; P.O. Neponset; farmer; Rep; born Indiana; lives with brother.

SADLER J. Sec. 21; P.O. Neponset; rents; Rep; born England.

SADLER RICHARD, Neponset; saloon-keeper; Dem; born England; wife.

SCHULZ JOHN L. Sec. 5, P.O. Neponset; farmer; German Cong; born Germany; 120 ac.

SCOTT HENRY, Sec. 35; P.O. Neponset; farmer; Rep; from Scotland.

SCOFF ROBT. Sec. 27; P.O. Neponset; farmer; Dem; born Ohio.

SHAFER ELIAS, Neponset; laborer; Rep; Meth; owns house and lot; wife, 8 children.

SHARP ROBT. Neponset; butcher; Ind; born England; owns land and town property.

SHARP SAMUEL, P.O. Neponset; laborer, works for Mr. Neely; Dem; born Virginia.

SHOEMAKER JASPER, Neponset; teamster; Rep; born in Ind; lives with his mother.

SHOEMAKER W. W. Merchant, Sec. 10, P.O. Neponset; born in Yates Co. N.Y. June 9, 1834, came to county in 1857; Rep; Meth; owns 120 acres of land, valued at \$9,000; house and lot in town, valued at \$1,000; merchandise, valued at \$3,000; wife was Mary E. Fraser; married Sept. 17, 1857; five children.

SIVERDY JOHN, Sec. 19, P.O. Neponset; works for Jas. Tibbits; Rep; from Mass.

STABLER R. J. Sec. 29, P.O. Neponset; farmer; Rep; from England.

SNOW P. W. Sec. 6, P.O. Neponset; farmer; Rep; Meth; born in Mass; owns 160 acres.

SMITH ED. F. Neponset; laborer; Dem; owns house and lot; has one son.

SMITH T. Neponset; renter and laborer; Dem; wife and two children.

SPANGLER T. C. Neponset; town marshal, gunsmith; Rep; wife and one child.

SPIEGEL AUGUST, Sec. 7, P.O. Neponset; Rep; Luth; born in Prussia; owns 120 acres.

SPRAGUE WILLIAM A. Neponset; clerk for J. A. Russell; Rep; came from Indiana.

STABLER Mrs. Widow, Neponset; owns house and lot in town; has raised a family.

STABLER JOHN, Sec. 16, P.O. Neponset; farmer; Rep; Meth; from England.

STABLER WILLIAM, Sec. 19, P.O. Neponset; farmer; Rep; from England.

STABLER WILLIAM A. Sec. 10, P.O. Neponset; lives with father; Rep; from England.

STETSON EZRA, M.D. whose portrait is given elsewhere, was born in Springfield, Otsego Co. N.Y. Sept. 10, 1813; his father's name was Jesse, the son of Ezra, who was the son of Ezra, who was the son of Anthony, who was the first begotten son of Cornet Robert Stetson, of Scituate, Mass. 1634, from whom are descended all of the name in America. They did *not* come over in the "Mayflower."

The subject of this sketch was the eldest of a family of thirteen children, and received a liberal education for a man of his time; served an apprenticeship as printer two years, when he commenced the study of medicine and graduated an M.D. in 1836-37 in the College of Physicians and Surgeons Western New York, at Fairfield; came west in 1837, and located at Galeburgh, Mich. where he remained eighteen years; was married June 17, 1838, to Jane, daughter of Joseph Miller, Esq. of Winsted, Conn. and has been blessed with five sons and one daughter; came to Bureau Co. in 1853, and bought the $\frac{1}{4}$ sec. where now stands his *Home*; at this time he was worth less than \$2,000, and this, as the good old doctor expresses it, consisted mainly in *truck and dicker*.

With undaunted perseverance he has steadily accumulated a large fortune, owning about 6000 acres, and a finer stock farm can not be found in this section; he has devoted much of his attention to raising fine blooded stock, having crossed the broad Atlantic three years ago to secure the best breeding stock of draft horses in the old world.

He was a member of the Michigan Legislature in 1853, since which time he has dropped politics, being disgusted with the class of men who make our laws.

A bitter enemy of intoxicating drink of all kinds and tobacco in any form, the doctor enjoys the best of health, and has lived to see his family grow up around him, useful citizens of the "glorious republic," and a source of pride to their father, who now says he "only await the summons of the Grand Master of the Universe, calling him from labor to refreshment." "So mote it be."

- STETSON JESSE, Farmer, son of Dr. E. Stetson, and lives with father; Rep; born in Mich.
- STETSON JOHN, Farmer, son of Dr. E. Stetson, and lives with father; Rep; born in Mich.
- STETSON SHERMAN, Sec. 2, P.O. Neponset; farmer; Rep; born in Michigan; owns 154 ac.
- STETSON J. M. Neponset; druggist; Rep; Cong; born in Mich; he is a single man.
- STEVENSON WILLIAM Jr. Sec. 11, P.O. Neponset; farmer, rents 80 ac; Rep; born in N.Y.
- STEVENSON WM. Sec. 14, P.O. Neponset; farmer; Rep; Cong; born in N.V.; owns 240 ac.
- STEWART AMOS, Neponset; laborer; Ind; has wife and one child; lives on rented property.
- STONE GEORGE, Neponset; butcher, renter; Ind; wife and four children; was in the army.
- STUDLEY C. Mrs. widow; Sec. 9; P.O. Neponset; 80 acres, estate of C. Studley, val. \$5,000.
- STUDLEY CHAS. Mrs. (widow) Sec. 9, P.O. Neponset; owns farm, 80 acres.
- STUDLEY THOMAS, Sec. 5, P.O. Neponset; farmer; Dem; born England.
- STUDLEY WM. Sec. 8, P.O. Neponset; farmer; Dem; Meth; born in England; owns 260 ac.
- SWEET NATHAN L. Sec. 1, P.O. Neponset; farmer; Rep; born Ohio.
- SWEET LEVI, Sec. 1, P.O. Neponset; farmer; Rep; born Ill.
- SWIGAR CAGE, Sec. 14, P.O. Neponset; farmer; Ind; owns 124 acres; married and 7 children.
- T**AISEV JAMES, Neponset; carpenter; owns house and lot; wife and two children.
- TIBBITTS GUSTAVUS, Sec. 29, P.O. Neponset; farmer; Rep; born Maine.
- TALADAY E. S.** Blacksmith and Farmer, Neponset; born in Chemung Co. N.Y. June 9, 1837; came to county 1857; Rep; Meth; owns 200 acres land, value \$10,000; was in 146th Reg. I. V. I. one year; married Martha Maycock, March 8, 1860; four children.
- TIBBITTS JAS. Sec. 19; P.O. Kewanee; farmer; Rep; from Maine.
- TURNBULL ALEX. Sec. 32; P.O. Neponset; farmer; Rep; U. Pres; born Scotland.
- TURNBULL JAS, Sec. 32; P.O. Neponset; farmer; Rep; U. Pres; born Scotland.
- TURNER JOHN, Sec. 19; P.O. Neponset; farmer; Rep; Meth; 160 acres; val. \$8,000; Eng
- TURNER JOHN II. Sec. 19; P.O. Neponset; Rep; lives with father; from Ill.
- TWING SILAS, Sec. 8; P.O. Neponset; farmer; Rep; Meth; born in Litchfield Co. Conn.
- V**AN COURT E. D. Neponset; hardware merchant; Rep; born in N.V.; wife and 2 children.
- W**ALKER NOAH, Sec. 32; P.O. Neponset; employee of A. Turnbull; born in Va.
- WALLACE REUBEN, Sec. 11; P.O. Neponset; farmer; Rep; Meth; from Vt.
- WALLACE L. Sec. 14; P.O. Neponset; Rep; from Vt.
- WATT ISSAC, Neponset; retired merchant; Rep; Cong; born in Vt; owns house and lot.
- WELLS F. I. Neponset; furniture dealer and undertaker; Rep; Bapt, owns a house and lot.
- WELLS SAMUEL, Neponset; retired; Rep; Cong; lives with his son; has a wife and family.
- WHAPLES W. D.** Merchant and Banker; Neponset; born in Newing on, Conn., July 3, 1832; came to this county June, 1856; Rep; Cong; owns town lots valued at \$1,000; his wife was Mary E. Lawrence; married Nov. 29, 1859; have two boys.
- WHEELER J.** Farmer; Sec. 2; P.O. Neponset; born in Farrington, Me., in 1823; came to this county in 1859; Rep; Bapt; owns 190 acres of land, valued at \$12,350; wife was Clara McIntyre; two sons living.
- WHITTLE WM.** Farmer; Sec. 22; P.O. Neponset; born in England, Oct. 18, 1814; came to this county in 1855; Ind; Epis; owns 93 $\frac{1}{3}$ acres of land, valued at \$8,000; wife was Margaret Dodd; was married July 3, 1850; two children, one living.
- WHITE HENRY, P.O. Neponset; carpenter; Ind; has two children; was in the naval service.
- WHIPPLE CHAS. Neponset; carpenter; Rep; Bapt; born in N.V.; single.
- WICKS CHAS. Neponset; painter; Rep; born in Ill.; owns a house and lot; has a wife;
- WICKS EDWARD, Neponset; painter; Rep; born in Ill.; lives on rented prop; has a wife.
- WICKS W. C. Neponset; blacksmith; Dem; horn in N. Y.; owns a house and lot; has a wife.
- WILTSE WM. Neponset; book agent; Rep; Meth; born in Ind; owns house and lot; has wife.
- WING JAMES, Neponset; laborer; Ind; married; lives on rented property.
- WINN ERASTUS,** Mason; Sec. 10; P.O. Neponset; born in Ohio Aug. 5, 1850; came to this county in 1857; Rep; lives on rented property belonging to his father; his wife was Ella Bane, of Streator, Ill; married Nov 17, 1874.
- WINN LUDWELL R. Neponset; justice and police magistrate; born in Va. in 1811.

WINN JOHN, Neponset; laborer; Ind; son of L. R.; not married.

WINN THOS. Neponset; laborer; lives with his father; son of L. R.; not married.

WILLIAMSON CHESTER, Sec. 18; P.O. Neponset; farmer; Rep.

WRIGHT H. G. Neponset; carpenter; Rep; Cong; born in Vt.; owns property where he lives.

WYMAN JOHN, Neponset; laborer; Rep; born in Maine; came here in 1856; wife and one son.

YOUNG, Mrs. Neponset; keeps restaurant; owns the property where she lives; widow.

ZIMMER HENRY J. Neponset; painter; Rep; Bapt; owns house and lot; wife and child.

GOLD TOWNSHIP.

ANDERSON CHARLES, lives with his father, P.O. Sheffield; from Sweden.

ANDERSON JOHN, Sec. 33, P.O. Yorktown; farmer; Rep; Sweden.

ALLIN B. A. Mrs. Farming, Sec. 21, P.O. Sheffield; born in Manchester, Ind. Jan. 6, 1842; came to this Co. in 1852; Rep; Meth; married James Allin July 3, 1874, her name before her marriage was Owen; Mr. Allin was born in Hunterdon Co. N. J. March 9, 1823; Mr. Allin had six children by his first wife and none by the last; names of children, I. L., K. F., Jas. T., C. E., Mary J. and William.

ANDERSON JOHN, Sec. 7, P.O. Sheffield; from Sweden, came in 1871.

ARMITT JOHN, Sec. 27, P.O. Sheffield; Rep; from England.

ARMITT SETH, Sec. 27, P.O. Sheffield; farmer; Rep; Lib; from Eng.

ARMITT THOS. lives with his father, P.O. Sheffield; Rep.

CONFLY JAMES, P.O. Sheffield; farmer; Dem; Prot; from Ireland.

CONLEY WILLIAM, Sec. 14, P.O. Sheffield; farmer; Dem; from Ireland.

DOTY SOLOMON, Sec. 7, P.O. Annawan; farmer; Rep; Lib; born Mass; came to Co. 1876.

DRAKE Z. Sec. 35, P.O. Sheffield; Dem; Advent; from N. J.

DUNN BERNARD, Sec. 21, P.O. Sheffield; tenant farmer; Dem; Cath; from Ireland 1869.

ESTES J. M. Sec. 26, P.O. Sheffield; tenant farmer; Dem; Univ; from Iowa; came to Co. 1858.

FRIEZE EDWARD, Sec. 26, P.O. Sheffield; farmer; Dem; Lib; from N.Y.; came to Co. 1862.

FULLERTON JAMES, Farmer, Sec. 13, P.O. Sheffield; born in Ireland 1837; came to the U. S. 1850, and to this Co 1864; Rep; Pres; owns 80 acres land, val. \$2,400, val. personal \$500; married Levena Steward Jan. 13, 1869; she was born in Ireland in 1847, came to the U. S. 1868; have three sons, William, George, James; Mr. F. is at present Path-master.

GUY ANDREW, Farmer, Sec. 23, P.O. Sheffield; was born in Ireland May 9, 1835; came to this Co. in 1859; Lib; owns 120 acres land, val. \$4,800, val. personal property \$1,000; married Mary McCreaf Jan. 7, 1858; she was born in Ireland June 11, 1838; have five children, two sons and three daughters—James, J. A., Mary J., Margaret, and Emma.

HALE I. C. Sec. 18, P.O. Sheffield; tenant farmer; Dem; Lib; Bureau is native county.

HOSTUS WILLIAM, Sec. 15, Sheffield; farmer; Dem; Cath; from Germany.

HALE HENRY, Farmer, Sec. 17, P.O. Sheffield; was born in York Co. Penn. March 10, 1823; came to this county in 1856; Rep; owns 120 acres land, val. \$3,600, val. personal property \$1,500; married Susannah Bender Sept. 21, 1843; she was born in Lancaster Co. Pa. Feb. 11, 1834; have six children, five living and one dead—Mary C., Rachael A., Levert C., William H., John H.; held the office Overseer Highways three years, Director thirteen years, Road Commissioner six years.

HUNT GEORGE, Sec. 1, P.O. N. Bedford; farmer; Rep; Ind; Mass; 80 acres, \$2,400.

JACKSON S. W. Sec. 27, P.O. Sheffield; farmer; Rep; Meth; from England 1855.

JOHNSTON CHRISTAN, Sec. 26, P.O. Sheffield; tenant farmer; Luth; from Denmark.

JOHNSTON JOSEPH, Sec. 26, P.O. Sheffield; farmer; Dem; Unit; from Ohio, came in 1851.

- KEALIHHER M. H.** Sec. 14, P.O. Sheffield; farmer; Rep; from Me; came to this Co. 1874.
KEALIHHER SEWALL, Sec. 14, P.O. Sheffield; farmer; Rep; from Maine 1874.
- KOMK J. H.** Sec. 14, P.O. Sheffield; farmer; Rep; from Pa; came 1849.
- LINAWEAVER H. H.** Sec. 26, P.O. Sheffield; farmer; Dem; Meth; from Pa; came 1857.
LOUDEN WILLIAM, Sec. 22, Sheffield; farmer; Dem; Pres; from Ireland.
- MCCABE TERRENCE**, Sec. 19, P.O. Sheffield; Dem; Cath; came to this Co. in 1855.
MCCUNE JAMES, Sec. 28, P.O. Sheffield; farmer; Dem; Cath; from Pa.
- MCCABE MICHAEL**, Farmer, Sec. 19, P.O. Sheffield; was born in Ireland Sept. 1820; came to the U. S. 1848, and to this county in 1854; Dem; Cath; owns 587 acres land, val. \$15,000; married Hannah Maloney April, 1855; she was born in Ireland Nov. 1836; have seven children, four sons and three daughters—Katie, Patrick, W. R., Michael, James, Mathew, Hannah.
- MCCUNE JAMES**, P.O. Sheffield; tenant farmer; Dem; Cath; born in Ill.
MCCUNE JOHN, Sec. 8, P.O. Sheffield; farmer; Dem; Cath; from Ireland.
- MALONEY ED.** Sec. 23, Sheffield; tenant farmer; Dem; Cath; from Ireland.
- MILLS ABEL**, Farmer, Sec. 21, P.O. Sheffield; was born in Rutland Co. Vt. June 13, 1802; came to this Co. in 1855; Rep; Bapt; owns 200 acres land, val. \$5,000, val. personal property \$1,000; married Cynthia L. Smith Oct. 1, 1843; she was born in Mass. Sept. 25, 1822; has one child by this wife, E. E., and four by his first wife, W., Martha, Edward, and S.; was Road Commissioner five years, and Town Clerk three years, Collector one year, Assessor one year; has been School Treasurer ten years.
- MORGAN JOHN**, Sec. 7; P.O. Sheffield; farmer; Cath; from Ireland; came to Co. in 1855.
- MONKS EDWARD**, Sec. 23; P.O. Sheffield; farmer, Dem; Cath; from N.J.
- NORTON THOMAS**, Sec. 26; P.O. Sheffield; farmer; Rep; Epis; from Eng.
- OSBORN THOS.** Sec. 20; P.O. Sheffield; farmer; Dem; Cath; Ireland, 1856.
- PETERSON GEO.** Sec. 36; P.O. Sheffield; farmer; Dem; Luth; Germany; came in 1854.
PETERSON J. Sec. 33; P.O. Yorktown; Rep; Sweden.
- PETERSON MOSE**, Sec. 36; P.O. Sheffield; farmer; Rep; Luth; from Denmark, 1859.
- RASMISSON RASMUS**, P.O. Sheffield; came to this Co. in 1867; from Denmark.
REYNOLDS JOHN, Sec. 26; P.O. Sheffield; farmer; Dem; Epis; Eng.
- ROMME C. J.** Sec. 25; P.O. Sheffield; farmer; Rep; Danish Ch.; from Denmark, 1872.
- SIMPSON CHAS. T.** Sec. 20; P.O. Sheffield; farmer; Rep; Infidel; born in Bureau Co. 1846.
SMITH JAMES, P.O. Sheffield; Dem; Pres; born in Ireland, 1852; came to Co. in '63.
- SIMPSON J. H.** Teacher; Sec. 21; P.O. Sheffield; was born near Tiskalwa, Bureau Co., Ill., Jan. 9, 1841; Rep; Free Thinker; value of personal property \$200 in books, formerly the scientific correspondent of the Bureau Co. Republican; he was born in this Co. only ten years after the first white child, consequently he is one of the oldest settlers; he has also given his attention to botany, zoology, astronomy, geology, and natural philosophy, and is to-day one among the best posted young men in this county.
- SMITH JOHN**, Sec. 27; P.O. Sheffield, farmer; Dem; Pres; from Ireland; came to Co. in '47.
- SMITH ROBERT**, Farmer; Sec. 23; P.O. Sheffield; born in Ireland in 1832; came to the U. S. in 1841, and to this county in 1866; Dem; Pres; owns 120 acres land, val. \$4,800; value of personal property \$1,500; married Jane Murphy in Putnam Co., Ill., 1859; she was born in Chester Co., Pa., Aug. 12, 1839; have nine children, four daughters and five sons: Hannah R., John C., Margaret J., Mary A., Robert C., William M., Thomas N., Martha I., Alexander; has been School Director one year and a half.
- SPRATT N.** Sec. 14; P.O. Sheffield; farmer; Dem; Meth; born in Ill.
- THOMAS W. H.** Sec. 5; P.O. Sheffield; farmer; Dem; from Pa.
- TITUS LAWSON**, Farmer; Sec. 7; P.O. Sheffield; was born in Clinton Co., O., June 30, 1832; came to this county in 1867; Rep; Lib; owns 68 acres land, value \$2,000, married Mary Wood Sept. 15, 1854; she was born in Clinton Co., O., May 22, 1838; have nine children: U. F., John A., Annie, Milton F., M., A. W., R. B., Margaret E., Estella May; has been School Director six years.

- WICANDER** Mr. P.O. Sheffield; from Sweden; came to this county in 1876.
- WALL JOHN**, lives with his uncle Fritz; Dem; Lib; from Pa.; came to this county in 1875.
- WEST F. D.** Sec. 22; P.O. Sheffield; farmer; Rep; Chris; from N.Y.
- WEST P. J.** lives with his father; P.O. Sheffield; Rep; from N.Y.
- WHEELOCK GEO.** Tenant farmer; Sec. 22; P.O. Sheffield; born in Ohio, Hamilton Co., April 26, 1846; came to this state in 1857; value of personal property \$200; manfr. Carriages and Buggies, and all implements for general use; does Blacksmithing; came to this county in 1862; Rep; Univ.
- WILSON SETH**, Tenant farmer; Sec. 27; P.O. Sheffield; was born in Yorkshire, Eng., Oct. 31, 1842; came to the U. S. 1869; came to this county in 1875; value of personal property \$500; married Abigail Headley May 15, 1873; she was born in Yorkshire, Eng., Jan. 31, 1849; have one son, George; Dem; Lib.
- WISELY PATRICK**, Farmer, Sec. 19; P.O. Sheffield; was born in Ireland June 24, 1820; came to the U. S. in 1848, and to this county in 1854; Dem; Cath; owns 285 acres of land; value \$10,000; married Rose Fitzimmons in 1846; she was born in Ireland Nov. 24, 1820, and came to the U. S. same year; have seven children, three sons and four daughters: Jas. and David, both voters, Julia, Ellen, Ed, Rosean, Mary; has been Path-master two terms, and School Director two terms.

MACON TOWNSHIP.

- ALBRECHT PETER**, Sec. 34; P.O. Lombardville; farmer; Rep; born in Germany.
- AKIN JAMES B.** Sec. 16; P.O. Buda; farmer; Rep; Bap; from Pa; came to Co. 1838.
- ALBRECHT CHRISTIAN**, Farmer; Sec. 31; P.O. Lombardville; born in Germany Feb. 10, 1821; came to this county in 1837; Dem; Mennonite; owns 400 acres land valued at \$16,000; married Kattie Roggy Sept. 17, 1848. She was born in Germany in 1830; came to the U. S. in 1838; have six children—five daughters and one son.
- ANDERSON ALLEN**, Sec. 8; P.O. Buda; farmer; Rep; born Pa. Jan. 16, 1856.
- ANDERSON ISRAEL**, Dr., Sec. 27; P.O. Buda; Dem; born Pa; came here in 1858.
- ANDERSON ISRAEL**, Sec. 27; P.O. Buda; Rep; Dem; born Ohio; came here in 1858.
- ANDERSON MARK**, Sec. 8; P.O. Buda; farmer; Rep; Church of God; born Pa. Oct. 23, 1831.
- ANDERSON WILLIAM**, Sec. 27; P.O. Buda; Dem; born Clermont, O; came to county 1850.
- BERKSTRESSER JOHN**, Sec. 4; P.O. Buda; farmer; Rep; Ch. of God; born Pa. Jan. 1818.
- BLAISDELL STEPHEN**, Sec. 22; P.O. Buda; tenant farmer; Rep; Bap; born N. H.
- BARNET J. W.** Farmer; Sec. 27; P.O. Buda; was born in Onondaga Co., N. Y., Jan. 30, 1851, came to this county in 1868; Rep; value personal property, \$1,500; married Sarah Osborn Nov. 5, 1873; she was born Sept. 16, 1855; have one child, a daughter.
- BARNET ROBERT**, Farmer; Sec. 35; P.O. Lombardville; was born in Lincolnshire, Eng. in 1822; came to N. Y. 1833, and to this county 1868; Rep; Epis; owns 154 acres land valued at \$10,000; value personal property, \$2,000; married Ann Williams Oct. 4, 1846; she was born in Onondaga Co., N. Y., Dec. 17, 1829; have five children, three sons and two daughters.
- BELL WALTER H.**, Farmer; Sec. 11; P.O. Buda; born in Harrison Co., Ohio, March 11, 1839, came to this county in 1844; Dem; owns personal property value \$1,000; married Mary E. Hildreth Oct. 11, 1855; she was born in Egg Harbor, N. J., Jan. 16, 1836; have nine children, five sons and four daughters; served one year in the Ninety-third Ills. Vols., Co. C; was Constable one year in Bureau, Leepertown, and Macon Townships.
- BLISS ZENAS R.** Farmer, Sec. 13; P.O. Buda; was born in Bristol Co., Mass., June 10, 1837, came to county in 1857; Rep; Cong; owns 160 acres of land valued at \$8,000; married Mary Ann Deane, 1, 1860, she was born in Richland Co., Ohio, Feb. 9, 1844; have six children, all sons; Mr. B served in Co. K, 143d I.V.I; Mrs. Bliss' father was Lieut.-Col. in the war of 1812.
- BOWSER SOLOMON** Rev., Sec. 9; P.O. Buda; farmer; Ch. of God; born Md., Dec. 11, 1817.
- BEADSTONE A. J.**, Sec. 15; P.O. Buda; tenant farmer; born Pa.; came to this county 1870.
- BLADFAY DENNIS**, Sec. 23; P.O. Buda; farmer; Dem; born Ireland; came to county 1830.
- BRODE A. J.**, P.O. Buda; born in Pa; came to Ills. in 1854.



GEO. OTLEY, Esq.,
Stock Breeder, Neponset Township.

THE NEW YORK
PUBLIC LIBRARY

ASTOR LENOX AND
TILDEN FOUNDATION

BURKE TOBIAS, Farmer; Sec. 33; P.O. Buda; was born in Quebec, Lower Canada, Aug. 15, 1849; came to this county in 1867; Rep; Winebrennarian; owns 120 acres of land value \$7,000; value personal property, \$1,000; not married.

BURLING JANE Mrs., Sec. 22; P.O. Buda; farming; Meth. Epis.; born in England.

BURNETT E. J., Sec. 14; P.O. Buda; Rep; Cong; horn in Otsego Co, Mich.

CAIN ROBERT, Sec. 7; P.O. Neponset; farmer; Rep; from Maine; came to county 1856.

CARPE ADAM, Sec. 28; P.O. Buda; farmer; Rep; born in Pa; came to county in 1854.

CAHILL MAURICE, Farmer; Sec. 35; P.O. Lombardville; was born in Cork Co, Ireland, June, 1826; came to this county in 1852; Dem; Cath; owns 188 acres of land valued at \$8,000; married Margaret Golden in 1846; she was born in Cork Co. Ireland, in 1830; came to the U.S. in 1852; have five children, three sons and two daughters; value personal property, \$1,000.

CARPENTER JAMES H. Sec. 30; P.O. Neponset; Rep; Meth. Epis; from N. Y.

CARPENTER W. E. Sec. 30; P.O. Neponset; farmer; Rep; Meth. Epis; from N. Y.

CARPER ANDREW, Sec. 10; P.O. Buda; farmer; Rep; born in Pa. Oct. 17, 1842.

CARPER CHRISTOPHER, Sec. 16; P.O. Buda; farmer; Rep; from Pa; came to county 1856.

CARPER HENRY, Sec. 28; P.O. Buda; farmer; Rep; Winebrennarian; born in Pa.

CARPER J. S. Sec. 30; P.O. Buda; farmer; Rep; Lib; came to county from Pa. in 1851.

CARPER PHILIP, Sec. 8; P.O. Buda; farmer; Rep; born in Pa. Dec. 4, 1814.

CARPER SAMUEL B. Farmer; Sec. 12; P.O. Buda; born in Bedford Co. Pa. Aug. 24, 1844; came to this county in 1853; Rep; value personal property, \$1,500; married Rebecca Zink in Princeton, Ill. Feb. 1, 1870; she was born July 10, 1848; have three children, two daughters and one son.

CHASE CHARLES COL. Farmer, Secs. 6 and 31, Concord Tp; P.O. Buda; born in Sidney, Me. May 28, 1802; came to this county in 1852; Rep; Universalist; owns 240 acres of land, valued at \$12,000; married Celia B. Pitts in Fairfield, Me., March 1829; she was born in Winthrop, Me., Feb. 19, 1807; she died Feb. 1, 1871; three boys and one girl living; has lost two children; served as Supervisor six years and Road Commissioner four years; was Colonel of Cavalry Corps Maine State Militia from 1834 to 1838; member of Maine State Legislature in 1841.

CHASE CHARLES M. Farmer; Sec. 6; P.O. Buda; horn in Fairfield, Me. Dec. 14, 1829; came to this county in 1853; Rep; Liberal; owns 350 acres of land, valued at \$18,000; married Emily L. Low Dec. 18, 1855; she was born in Clinton, Me. May 19, 1836; four boys.

CORAL ABRAHAM, Sec. 32; P.O. Lombardville; Rep; M. E.; born Ohio; came to Co. 1850.

CORL PERLEY, Sec. 29; P.O. Lombardville; Rep; born Ohio; came to Co. 1850.

CRISMAN CALVIN, Farmer; Sec. 16; P.O. Buda; born in Bedford Co. Penn. June 28, 1849; came to this Co. in 1855; owns 119 acres; Rep; Bapt; married Mary I. Aiken Oct. 28, 1873; wife born Sept. 16, 1854; two children.

CRISMAN WILLIAM, Sec. 9; P.O. Buda; farmer; Rep; Bapt; horn in Pa. June 26, 1825.

CRISMAN WILLIAM A. Sec. 5; P.O. Buda; farmer; Rep; Bapt; born Pa. Feb. 13, 1850.

DAVIS VANDEVERE, Sec. 26; P.O. Lombardville; Rep; from Steuben Co. N.Y.

DEMASY MICHAEL, Sec. 33; P.O. Lombardville; tenant farmer; Dem; Cath.

DESHIRI THOMAS, Sec. 9; P.O. Buda; farmer; Rep; born in Pa. May 17, 1819.

DORAN EDMON E. Sec. 17; P.O. Buda; farmer; Rep; Pres; born May 23, 1848.

DRISCOLL FLORENCE, Farmer; Sec. 35; P. O. Lombardville; born in Cork Co. Ireland, 1826; came to N.Y. 1851; came to this county in 1856; Dem; Cath; married Julia O'Brien in 1846; she was born in 1826; have eight children, three sons and five daughters: Maria F., Catherine E., John, Jennie, Ella, Florence, Willie, Julia; owns 80 acres land, value \$4,000.

DUNNE JOHN, Sec. 33; P.O. Lombardville; farmer; Dem; Cath; came to Co. in 1866.

DUNNE MICHAEL, Farmer; Sec. 34; P.O. Lombardville; was born in Kings Co. Ireland, in 1806; came to this county in May, 1848; Dem; Cath; owns 240 acres land, value \$15,000; married Julia Ryan in Kings Co. Ireland; she was born in 1805 in Westmeath Co. Ireland; came to this county in 1867; have three sons, James, Joseph, and John—all voters and live at home.

EATON J. W. Sec. 29; P.O. Neponset; tenant farmer; Rep; Lib; born N.Y.

EDMINSTER GEORGE, Sec. 26; P.O. Lombardville; tenant farmer; Rep; born N. Y.

FIRSTY JACOB, Sec. 35; P.O. Lombardville; farmer; Liberal; Mennonite; born Germany.

FIRSTY JOHN, Sec. 34; P.O. Lombardville; Liberal; Mennonite; born in Germany.

FISHER A. J., Sec. 22; Rep; from Pa. came to Co. in 1857; lives with his father.

FISHER D. C., Sec. 22; P.O. Buda; Rep; from Pa; came to Co. in 1857.

FORD RUFUS, Farmer; Sec. 2; P.O. Buda; born in Maine Sept. 1, 1812; came to this county in 1860; Rep; Ind; owns 600 acres of land, valued at \$35,000; is President of the Buda Manufacturing Co. and the Watson Coal & Mining Co. of Iowa; was engaged twenty-seven years on the Mississippi River as Captain and Superintendent of Steamboats; his first wife was Martha Webb Cressy; married Sept. 1846; one son; his present wife was Laura C. M. Childs, to whom he was married March, 1867; one son.

FOSTER CHARLES, Sec. 12; P.O. Buda; farmer; Rep; born in Washington Co. R.I.

FOSTER JOEL H. Farmer; Sec. 28; P.O. Buda; was born in Onondaga Co. N. Y. Sept. 18, 1841; came to this county in 1868; Rep; owns 160 acres of land, value \$10,000; value of personal prop. \$1,000; married Rebecca Barnet April 2, 1858; she was born in Onondaga Co. N. Y. March 27, 1835; have four children, J. B., Emmit, John, and Grace.

FOSTER S. H. Farmer; Sec. 2; P.O. Buda; was born in Washington Co. R. I. Feb. 1, 1820; came to this county in 1857; owns 320 acres, value \$20,000; Rep; Quaker; married Sarah Browning Oct. 1, 1846; she was born in Washington Co. R. I. Aug. 5, 1827; have four sons and one daughter.

GORMAN JAMES, P.O. Lombardville; Dem; Cath; born in Ireland.

GUM CHARLES, Sec. 20; P.O. Buda; tenant farmer; Dem; born Illinois.

HANLEY ANDREW, Sec. 15; P.O. Buda, tenant farmer, Rep; M. E.; born in Pa in 1848.

HANLEY JACOB, Sec. 15; P.O. Buda; Rep; M. E.; born in Pa; came to Co. in 1866.

HANLEY J. S., Sec. 32; P.O. Buda; farmer; Rep; Church of God; born Pa. came to Co. 1865.

HALEY T. J. Sec. 12; P.O. Buda; was born in Merrimack Co. N.H. July 7, 1836; came to this county in 1860; Rep; Cong; owns 160 acres, value \$8,000; married Bessie A. Eastman Sept. 29, 1864, she was born in Merrimack Co. N. H. Aug. 19, 1840; has held the office of Supervisor for three years.

HARRIMAN ALBERT, Tenant Farmer; Sec. 21; P.O. Buda; was born in Caledonia Co. Vermont, Dec. 14, 1850; came to this county in 1851; Rep; married Jennie A. Sweiger Aug. 3, 1873; she was born Nov. 18; 1855; have one child.

HARRYMAN HENRY, Sec. 23; P. O. Buda; was born in N.V. came to the county in 1872.

HARTLEY G. B. Sec. 14; P.O. Buda; farmer; Rep; was born in Green Co. Pa.

HENDERSON BENJAMIN E., Sec. 8; P.O. Buda; farmer; Rep; born in Maine, April, 1853.

HERAN MICHAEL, Farmer, Sec. 36; P.O. Lombardville; born in Fermanagh Co. Ireland, Feb. 1824; came to New York in 1849, and to this county in 1856; Dem; Cath; owns 244 acres; value \$1,200; married Ann Hand, Jan. 10, 1856; she was born in 1833, in Monaghan Co. Ireland; have five children, three sons and two daughters.

HORTON ALLEN, Sec. 9; P.O. Buda; farmer; Rep; Meth; born in Pennsylvania, Dec 31; 1819.

HORTON ELI, Farmer; Sec. 16; P.O. Buda; was born in Bedford Co. Pa. April 14, 1824; came to county Nov. 24, 1854; Rep; Meth; owns 128½ acres land; val. \$10,000; married Mary Hamilton, July 5, 1846; she was born in Bedford Co. Pennsylvania, Dec. 23, 1823; have seven children living and one dead; Allen J., Silas, Thomas, Catharine, Sarah, Louisa, Chanty B; there was just one house between where Mr. Horton now lives and Providence five miles, and just one house between his residence and Bradford, nine miles south; he was one among the oldest settlers in the Township of Macon; has been Commissioner of Highways and School Director.

HORTON HARVEY, Sec. 8; P.O. Buda; farmer; Rep; born in county, Jan. 14; 1853.

HORTON NOAH, Sec. 16, P.O. Buda; farmer; Rep; Meth; from Pennsylvania 1855.

HORTON SHAS, Sec. 16; P.O. Buda; farmer; Rep; Meth; was born in Pennsylvania.

JOHNSON JAMES, Sec. 18; P.O. Lombardville; Rep, Epis; came to this county in 1852.

JONES ANDREW T. lives with father, Sec. 8; born in Co; Rep; Ind.

JONES AND Farmer; Sec. 8; P.O. Buda; born Mass; Rep; Bapt; 260 acres, value \$13,000.

KEEFE PAT, Tenant Farmer; Sec. 27; P.O. Lombardville; was born in Cork Co. Ireland, in 1840; came to this county in 1860; Dem; Cath; value of personal property \$500; married Mary Casey, Feb. 5, 1870; she was born in Kerry Co. Ireland, June, 1848; have three children, one son and two daughters.

- LEE GEORGE**, Sec. 22; P.O. Buda; farmer; Rep; was born in New York.
- LINCOLN GEORGE**; Sec. 26, works for F. H. Stevens, Lombardville; Rep; born in Ill.
- LEWIS JEROME W. & GEORGE E.** Farmers and Stock Raisers; Sec. 15, 14, and 17; P.O. Buda; both born in Utica, New York; Jerome W. born July 11, 1848; George E. was born Jan. 11, 1852; both came to this county in 1854; both Rep; own 500 acres of land; valued at \$30,000.
- LEWIS WM. T.** Farmer and Stock Raiser; Sec. 11; P.O. Buda; was born in Lewis Co., New York, July 14, 1833; came to this county in 1852; Rep; Bapt; owns 163 acres land, val. \$12,225; married Caroline Livingston, Feb. 7, 1855; she was born in Lake Co. Ohio, Dec. 7, 1837, have three children, two daughters and one son; have two sons dead.
- LONGSDORFF J. H.** Sec. 33, P.O. Buda; farmer; Dem; Luth; born in Cumberland Co., Pa.
- MOWBRAY WALTER**, Sec. 25; P.O. Lombardville, Ill. born in Peoria Co. Ill.
- MCLAIN LEMUEL**, Sec. 8; P.O. Buda; farmer; Rep; Meth.
- McKIE R.** Farmer; Sec. 31; P.O. Neponset; was born in Scotland, Aug. 30, 1829; came to this county in 1848; Dem; owns 480 acres of land; val. \$30,000; married Ann McLeod Nov. 1867; she was born Aug. 1, 1843 in Scotland; came to America in 1863; have ten children, James, William, Jenette, Mary, Maggie, John, Nannie, Thomas, Flora.
- MASON J. E.** Farmer; Sec. 11; P.O. Buda; was born in New York, Oct. 10, 1838; came to this county in 1850; Rep; Cong; married Nellie M. Reed in Buda, Illinois, Aug. 21, 1866; she was born March 1839, in Cattaraugus Co. New York; have two sons; was Path-master three years.
- MASON WILLIAM H.** Farmer; Sec. 6; P.O. Buda; born in Canterbury, N. H. Aug. 1821; came to this State in 1835; came to this county in 1840; Rep; Ind; owns 240 acres of land, valued at \$12,000; married Phoebe Ann Drawyer Jan. 24, 1844; she was born in Peekskill, N. Y. Dec. 29, 1822; she died Oct. 31, 1852; married M. A. Kaime June 27, 1853; she was born in Chichester, N. H. March 21, 1819; has one boy by second marriage, one boy by first marriage deceased; was first Town Clerk of Macon; has served several years as School Director.
- MUNSON GILES**, Sec. 33; P.O. Lombardville, Rep; Meth; was born in Pennsylvania.
- MUNSON W. B.**; Sec. 33; P.O. Lombardville, Stark Co.; was born in Pennsylvania.
- NEW NICHOLAS**, Sec. 23; P.O. Buda; Dem; from Germany in 1845; tenant.
- NEWTON CHAS. M.**, Sec. 5; P.O. Buda; machinist; born at Albany; N. Y. Sept. 10, 1847.
- OSBORN BENJAMIN**, Sec. 10; P.O. Buda; farmer; Rep; Meth; val. property \$10,000.
- O'BRIEN JAMES**, Tenant Farmer, Sec. 36; P.O. Lombardville, Stark Co.; was born in Clare Co. Ireland, March 1, 1844; came to N.Y. in 1848; and to this county in 1856; Dem; Cath; value personal property \$1,000; married Mary Cahill, Jan. 1, 1870; she was born in Cork Co. Ireland, in 1847; came to the U.S. in 1852; have three children, two daughters and one son; Mr. O'Brien served three years in the 93rd Ill. Vol. Co. E, under Col. Putman and under Capt. Otren Wilson.
- OSBORN DENNIS**, Sec. 22; P.O. Buda; was born in Pa.; came to this Co. 1854.
- OSBORN EZRA**, Sec. 9; P.O. Buda; farmer; Rep; Meth; born in Pa. May 21, 1839.
- OSBORN OWEN**, Sec. 10; P.O. Buda; was born in Pa; came to this state in 1854.
- OSBORN STILES**, Sec. 10; P.O. Buda; Rep; farmer; born Oct. 30, 1857.
- PATRIDGE A. L.** Farmer; Sec. 23; P.O. Buda; was born in Keene, Cheshire Co. N.H., June 3, 1819; came to this county in 1865; Rep; owns 250 acres land; value \$15,000; married Ellen C. Miner Dec. 11, 1845; she was born Oct. 24, 1825, in Canada; have eight children living and three dead: Eliza A., Leslie P., Newton A., Alice L., Helen F., Lyman H., Semira W., Edward M.
- PATTEN ISAAC**, Farmer; Sec. 31; P.O. Neponset; was born in Piscataquis county, Maine, Oct. 6, 1817; came to this county in 1863; Rep; Meth; owns 200 acres of land; value \$10,000; married Huldah Squires Sept. 9, 1852; she was born Aug. 14, 1833; have five children—two sons and three daughters. Has held office of School Director one year, been Postmaster ten years.
- PRATT JOSEPH**, Farmer; Sec. 30; P.O. Neponset; was born in England, Sept. 6, 1847; came to this county in 1858; Dem; value of personal property \$2,000; married Sarah E. Bartlett Sept. 10, 1873; she was born Nov. 17, 1852; have two children, daughters; served one year in the 151st Illinois Volunteers, Co. H.

- RICHARD JONES**, Sec. 5; P.O. Buda; works for John Smith.
- RILEY WM. L.**, Sec. 24; P. O. Buda; Pres; farmer; Rep; born in Maryland; came in '56.
- RINGENBERG JOHN**, Farmer; Sec. 36; P.O. Lombardville; was born in Germany Jan. 29, 1846; came to this county in 1867; Dem; Mennonite; value of personal property \$1,000; married Lina Albrecht Dec. 14, 1872; she was born in Bureau county, Ill., Feb. 10; 1852.
- RUSSELL ARNOLD**, Farmer; Sec. 11; P.O. Buda; born in Huntingdon County, Pa., Feb. 11, 1826; came to this county March, 1862; Rep; owns 160 acres of land; value \$8,800; married Mary Stone Sept. 2, 1849; she was born in the same county Dec. 7, 1827; have four children; one son and three daughters.
- SMITH HENRY**, Sec. 11; P. O. Buda; hired man with W. S. Lewis; Dem; born in Ind.
- SMITH JOHN**, Sec. 5; P.O. Buda; farmer; Rep; Meth; 160 acres; from New York.
- STEVENS F. H.** Sec. 25; Lombardville; Dem; Epis; born in Illinois.
- STINSON ALLEN**, Sec. 9; P.O. Buda; farmer; Rep; born in Pa., Oct. 28, 1839.
- SWEARINGEN HIRAM** Sec. 34; P.O. Lombardville; Dem; Lib; Pres; was born in Ohio.
- SWEARINGEN WM.**, Sec. 29; P.O. Lombardville; Dem; came to this Co. in 1869 from Ohio.
- SWOPE E. J.** with his father on Sec. 21; P.O. Buda; Rep; was born in Pa; came in 1856.
- SWOPE JOHN W.**, Sec. 21; P.O. Buda; Rep; Meth; born in Pa; came to this Co. in 1856.
- TREBOU HARVEY D.** Ohio; P. O. Providence; farmer, renter; Rep; born in Ohio; came '74.
- TINKHAM JOSEPH W.** Farmer; Sec. 6 Macon Tp. and Sec. 1 Neponset Tp; P.O. Buda; born in Anson, Maine, July 4, 1834; came to this county in 1863; Dem; Ind; owns 45 acres of land; valued at \$3,000; married Dorcas F. Heald Feb. 4, 1855; she was born in Maine April 24, 1839; five girls.
- VEITH ANDREW**, Tenant Farmer; Sec. 36; P.O. Lombardville; was born in Bureau Co., Ill., Sept. 15, 1843; Dem; Epis; value of personal property \$700; married Julia McHugh Dec. 1, 1869; she was born in Syracuse Co., N. Y., March 7, 1852; have three children; two sons and one daughter.
- WATTS ALBERT**, Sec. 16; P.O. Buda; farmer; Rep; Meth; born in Vt., June 15, 1843.
- WATTS WM.**, Sec. 21; P.O. Buda; farmer; Rep; from Vt.; came to this Co in 1858.
- WAY BENJ.**, Sec. 28; P.O. Buda; farmer; Rep; Cong; from Vt.; came to this county in 1855.
- WEST W. N.** Farmer; Sec. 12; P.O. Buda; born in Pennsylvania, April 27, 1844; came to this county in 1857; Rep; owns two lots in Buda; married Mary J. Brown Feb. 7, 1866; she was born in Bureau County, Ill., Sept. 8, 1848; have two children, one son and one daughter; was in the 93d Illinois Volunteers, Co. H.; served three years, and never received a mark.
- WHITE E. A.** Mrs. Sec. 20; P.O. Buda; farmer; Rep; Bap; from New York.
- WILSON CHAS. O.** Sec. 4; P.O. Buda; farmer on Berkstresser's land; Rep.
- WINROSS GEO.** P.O. Buda; was born in Yorkshire, Eng.; came to the U. S. in 1857.
- WINTERS HIRAM**, stopping with Giles Munson; P.O. Lombardville; Rep; Meth.
- WOOD CHAS.** Sec. 7; P.O. Buda; Dem; from K. I.; came to this county in 1848.
- WOOD WM. A.** Sec. 7; P.O. Buda; tenant farmer; born Illinois.
- YOUNT DAVID**, P. O. Buda; born in Pa.; came to this county in 1861.
- ZINK CATHERINE** Mrs. Farmer; Sec. 9; P.O. Buda; born in Pa., Aug. 24, 1789.
- ZINK SCOTT C. W.** Sec. 9; P.O. Buda; farmer; Rep.; born in county June 20, 1854.
- ZINK JOHN**, Sec. 9; P.O. Buda; born in Bedford County, Pa., Aug. 23, 1813; came to this county in 1846; Rep; Meth; owns 205 acres; value \$16,440; married Elizabeth Thompson Sept. 5, 1847; four children; married Elizabeth Sensil, in Knox County, O., March 7, 1865; six children by her.
- DAVIS DAVID**, Farmer, Sec. 23; P.O. Princeton; born in Bureau Co. Nov. 14, 1842; Rep; wa in Co. K, V. I. of Iowa; his father and mother, Hiram and Rebecca Davis, came to the state in 1830, and moved to Iowa in 1855; his father was born near Dedham, Mass., Sept. 25, 1812, and died Sept. 28, 1863; Mrs. Davis was born July 8, 1810.

BUSINESS DIRECTORY

OF OUR

PATRONS IN BUREAU CO.

PRINCETON.

Albrecht Jacob, Brewer.
Bailey & Bascom, Editors and Proprietors *Bureau County Republican*.
Baldwin Chas. Attorney at Law.
Brandon Alex. Sheriff.
Chapman A. Scott, Dentist. Office over Phelps' Furniture store, 68 Main St.
Colver Edward, Carpenter and Builder.
Cox Benj. F. Livery, Sale, and Feed Stable.
Crossley Geo. W. M.D., Physician and Surgeon. Office over Winter & Cushing's Drug Store; residence cor. Peru and Pleasant Sts.
Cusic H. L. Dealer in Boots and Shoes.
Dean Daniel H. Plain and Ornamental Book and Job Printer, office near C. B. & Q. R. R. Depot, over Farmer's National Bank.
Ellis Jas. H. Real Estate & Insurance.
Fagercrans P. & Co. Dealers in Watches, Clocks, Jewelry, Silver and Plated Ware, Spectacles, Gold Pens, Fine Cutlery, &c. Manufacturing and Repairing a Specialty. Established 1852.
Farmer's National Bank, E. R. Virden, Pres.; Clark Gray, Cashier.
First National Bank, B. S. Ferris, Pres.; Frank Gould, Cashier.
Gibbons Robert R. Attorney at Law.

Griffith P. H. Proprietor Oakland Nursery and Flower Garden, Propagator and Dealer in General Nursery Stock. Wholesale and retail. Complete assortment. Low Prices.
Harris & Cottle, Wholesale Dealers in Crockery and Confectionery, and retailers of Groceries.
Henderson & Trimble, Attorneys and Counselors at Law.
Henderson Walter L. Attorney at Law.
Herron Jas. J. Attorney at Law.
Immke H. W. Photographic Artist, Main St., near Depot. Latest styles Pictures taken at the lowest rates. All work warranted first-class. A large assortment of Frames, Albums, and Stereoscopic Views, constantly on hand.
Johnson Chas. D. Manufacturer and Dealer in Pumps.
Lauth Christian, Proprietor Farmer's National Hotel, Stoner's Block, Depot. Boarding by the day or week. Prices reasonable.
Long John J. Attorney at Law.
McManis Geo. G. Miller, Blacksmith, and Bridge Builder.
Mercer & Smith, Editors and Proprietors *Bureau County Tribune*.
Miles Wm. Dealer in Lumber and Farm Machinery.

PRINCETON—CONTINUED.

- Miller Geo. W.** Dealer in Groceries, Crockery, Glassware, Woodenware; Green, Dried and Canned Fruits. Goods given for all kinds produce. Main St. near C. B. & Q. Depot.
- Miller Jacob.** Real Estate, Insurance and Collection Agency.
- Peters, Eckels & Kyle,** Attorneys at Law
- Princeton Manufacturing Company,** Founders and Machinists, and Manufacturers Farming Implements. Established 1868. Capital Stock \$50,000. Jno. H. Bryant, Pres., J. Chrisman, Vice Pres., J. S. Miller, Treas., S. G. Paddock, Secy.
- Shunland A. A.** Dealer in Staple and Fancy Groceries, Crockery and Glassware. Agent White Star and Allan Steamship lines. Main St.
- Skinner Richard M.** Attorney and Counselor at Law. State's Attorney of Bureau County.
- Spens Conrad,** M. D. Physician and Surgeon. Office on Main St.
- Streeter Theodore P.** Lessee *Republican* Steam, Book and Job Printing rooms.
- Strock Bros.** Manufacturer Sash, Doors, Blinds and Mouldings, Turning, Scroll Sawing, Stairwork, &c.
- Templeton J. W.** Postmaster.
- Thomas Chas. G.** Dealer in Hides and Agent National Lightning Rod Co.
- Thompson Jas. P.** City Marshal.
- Wagner Jno.** Brick Manufacturer.
- Wagh Jas.** Butcher and Dealer in Fresh and Salt Meats. General Market.

- Washburn E. A.** Treasurer and Collector Bureau Co.
- Wolfersberger & Immke,** Dealers in Books, Stationery, Music, Musical Instruments, Pictures and Frames. Cor. Main and La Salle
- Woodruff & Gosse,** Dealers in Drugs, Medicines, Chemicals, Paints, Oils, Varnishes, Dye Stuffs, Fancy and Toilet Articles, Sponges, Brushes, Perfumery, &c. Physicians' Prescriptions carefully compounded, and orders answered with care and dispatch. Farmers and Physicians will find our medicines complete, warranted genuine, and of best quality. Main St. near Depot.

WALNUT.

- Bayard A. L.,** M. D., Physician and Surgeon.
- Brown J. H. & Co.** Dealers Agricultural Implements.
- Burke & Simmons,** Grain and Stock Dealers.
- Burrell G. H.** Druggist.
- Chandler E. C.** Sewing Machine Agt.
- Crane E.** Harness Manufacturer.
- Critchell F. C.** Machinist, Blacksmith and Dealer in Agricultural Implements.
- Fox G. S.** Shoemaker.
- Freeman & Brewer,** Dealers in Clothing, Boots and Shoes.
- Kelley Eleazer Jr.** Proprietor Walnut House.
- Kelley Isaac,** Dealer in General Merchandise and Agricultural Implements.
- Knight & Wolf,** Livery, Boarding and Sale Stable.
- Kurtz J. Jr.** Stock Dealer.

WALNUT—CONTINUED.

- Landers & Knight**, Law, Real Estate, Insurance and Collection Office.
- Le Feber Philip**, Carpenter and Builder.
- Miller R.** Carriage, House and Sign Painter.
- McElvannia Jas.** Livery and Boarding Stable. Prop. "Transient House."
- O'Neal Jno.** Wagon-maker.
- Overholt C.** Blacksmith and Proprietor Farmers' Hotel.
- Ramsey Jno.** General Merchandise.
- Sayers J. H.** General Merchandise.
- Strayer J. W.** Agent for M. Mercer, Lumber and Building Material.
- Thompson J. H., M. D.,** Physician and Surgeon.
- Towner & Sackett**, Grain and Stock Dealer.
- Townsend S. J.** Editor *Walnut Motor*. Established July 4, 1876.
- Van Liew Frank E.** Attorney at Law, Real Estate, Insurance and Collection office.
- Woodard Wm. N.** Attorney at Law.

BUDA.

- Beckwith Werden N.** Stock Buyer.
- Benedict S. M. & Son** Bankers.
- Boal J. F. & Son**, Druggists.
- Buchan Frank G.** Dealer in Watches, Clocks, Fine Jewelry and Spectacles. A large variety of Notions and Periodicals constantly on hand.
- Buckman Henry C.** Carriage Painter.
- Buda Manufacturing Company**, Rufus Ford, Pres.
- Dennis & Anderson**, Livery, Sale and Feed Stable.
- Ford Rufus H.** Dealer in Lumber, Sash, Doors, Blinds, Lime, Cement, &c.

- Fuller Geo. H.** Physician and Surgeon.
- Kealiher Hugh F.** Carpenter and Builder.
- Knipple & Smith**, Dealers in Hardware, Stoves, Tinware, &c., cor. Depot and Main St.
- Lockwood Thos. J.** Dealer in all kinds Agricultural Implements, Wind-Mills, Pumps, Drain Tile, &c., and Mettler's celebrated Patent Drain-Tile Layer.
- Logenecker Peter**, Furniture Dealer and Undertaker.
- McKee Wm. A.** Wagon-maker.
- Morgan N. W. & Co.** Butchers and Dealers in Fresh and Salt Meat.
- Page Isaac D.** Postmaster and Dealer in School Books, and Stationery of all kinds.
- Reisinger Emanuel**, Boot and Shoe Maker.
- Rick Jno. G.** Notary Public, Tonsorial Artist, Agent Cunard, National, and Netherlands Steamship lines, also Agent Phoenix Fire Insurance Co., Brooklyn and Morris European Express.

- Stewart J. B. & Co.** Flouring Mill.
- Sweet Jacob L.** Justice of the Peace.
- Sweetser Jno.** Proprietor Highland Cemetery.
- Thorndike Wm.** Butcher and Meat Market.
- Waite Benj F.** Banker and Dealer in General Merchandise.
- Weston James W.** Proprietor Weston House. First-class Hotel, Good Sample Room. Livery and Feed Stable attached.

SHEFFIELD.

- Boyden & Dewey**, Bankers and General Merchants.
- Clark Jno. L.** Prop. Nursery, small Fruits a specialty, also Breeder Fancy Poultry.

SHEFFIELD—CONTINUED.

- Cory Samuel**, Stone-mason.
Cummings Wm. Proprietor Glenwood Farm, Breeder of Short-horn Cattle, Chester, White and Berkshire Swine, and Fancy Poultry.
Fisher Calvin, Prop. Globe Hotel, Good teams furnished Customers at reasonable rates.
Lawton Watson F. Stock Buyer.
Maher Patrick, Stone-mason.
Moore D. G. & Co. Dealer in Agricultural Implements. Cash paid for Butter and Eggs.
Morgan Jas. L. Physician, Surgeon, and Druggist.
Percival Abbie Miss, Dealer in Millinery and Fancy Goods.
Peterson Christian, Blacksmith.
Peterson Jorgen, Police Constable.
Stoddard David T. Justice of Peace.

LAMOILLE.

- Angier Bros.**, Dealers in Furniture, Groceries, Crockery and Glassware.
Burnett J. Y. Dealer in Hard and Soft Lumber, Sash, Doors, Blinds, Building Paper, &c., Farm Pumps and Eave-Spotting always on hand. Near Depot.
Fassett E. W. & Co. Dealers in General Merchandise.
Fassett Frank M. Book-keeper.
Frary R. B. Dealer in General Merchandise.
Hanover C. F. Proprietor Lamoille House.
Holbrook J. T. Manufacturer Medicines.
Howard Frank M. Police Constable.
Parks L. P. & Co. Grain Buyers and Dealers in Coal, Salt, Lime, Cement, &c.

- Schmid Johan G.** Saloon.
Stevenson Geo. T. Druggist and Postmaster.
Wade John, Stock Dealer.

WYANET.

- Aldrich P. L.** Proprietor Ellsworth House.
Chapman E. A. Watchmaker and Jeweler.
Craig James, General Stock Merchants.
Fish C. B. Carpenter and Painter.
Flemming Jno. Barber.
Houghton L. F. Dealer in all kinds of Lumber, Sash, Doors, Blinds, Lime, Cement, Stucco, Hair, Coal, &c., near Depot.
Hugo Albert, Mnfr. and Dealer in Driving and Draft Harness, Saddles, Collars, Robes and Blankets.
Keithahan August, Restaurant and Boarding House. Confectionery, Cigars, and Tobacco.
Kitchen Jos. L. Physician and Surgeon.
Montgomery Robt. Insurance Agent.
Nelson B. Groceries, Provisions, &c.
Nichols David T. Ticket and Freight Agent, C. B. & Q. R. R.
Spangler David, Dealer in Dry Goods, &c., Postmaster.
Stover & Clark Mrs. Millinery, Dress and Cloak Making.
Streedain B. H. Boot and Shoe Maker.
Summers G. W. Harness Maker.
Way & Houghton, Dealers in Hardware, Iron, Nails, and Agricultural Implements, Stoves, Tinned, Japanned Ware, &c. Main Street.
Wilcox & Fisher, Grain and Stock Dealers.
Yearnshaw Jno. Groceries, Crockery, Glassware, Flour, Fruits, Confectionery, &c.
Young & Latty, Meat Market.

TISKILWA.

- Batley Owen W.** Dealer in Lumber, Sash, Doors, Blinds, Grain, Lime, Cement and Plaster. Agent C. R. I. & P. R. R.
- Boyden E. P.** Proprietor Tiskilwa House.
- Gibbs H. D. & Co.** Dealers in Hardware, Stoves, Iron, Cutlery, &c.
- Gardner & Albrecht,** Dry Goods, Groceries, Provisions, &c.
- Gudgell Wm. G.** Dealer in Groceries, Provisions, Stock, &c.
- LeFavre Jno. F.** Music Teacher, Tuner Pianos & Organs, Dealer in Music.
- Minteer Isaac A.** Bridge Builder.
- Searle L. T.** Attorney at Law.
- Sherwood David B.** Editor and Proprietor *Tiskilwa Register*.
- Slygh Chas. C.** Carriage and Wagon Manufacturer.
- Slygh Jno. A.** Blacksmith.
- Wright Isaac,** Carpenter.

VAN ORIN.

- Bagaley Richard,** Grain Dealer.
- Henderson Josiah,** Blacksmith.
- Keel Jno. B.** Hardware Dealer.
- Perkins Jno.** Merchant.
- Shirk D. & Co.** Dealers in Dry Goods, Hats, Caps, Boots and Shoes, Groceries, Provisions, &c.

OTTVILLE.

- Stimmell J. A. & H. B.** Blacksmiths and Wagon-makers, P.O. Hollowayville.

ARISPIE TOWNSHIP.

- Lomax Abel,** Miller, Sec. 9, P. O. Tiskilwa.
- Nye Julius** Dr. Physician, Sec. 35, P.O. Tiskilwa.

CONCORD TOWNSHIP.

- Lyford Alford,** Prop. Coal Mine, Sec. 30, P.O. Sheffield.
- Madison Jno. O.** Blacksmith, Sec. 2, P.O. Wyanet.
- Phelps E. S.** Builder, Sec. 12, P.O. Wyanet.

WESTFIELD TOWNSHIP.

- McCreehy J. M.** Real Estate Dealer, Sec. 14, P.O. Arlington.

ARLINGTON.

- Bettendorf Hubert,** Groceries, &c.
- Booth Jno. T.** Blacksmith.
- Briggs H. S.** Carriage Manufacturer.
- Cookley Jno. C.** Stock Dealer.
- Cooley Jno.** Blacksmith and Machinist.
- Cooley & Gaynor,** Meat Market and Stock Dealers.
- Dodge & Wilson,** Hardware, Stoves, and Agricultural Implements.
- Grimes Jas. B.** Proprietor Baldwin House.
- Hathorn J. E., M. D.** Physician and Surgeon.
- Meriam F. B.** Coal and Flour Dealer.
- Parke H. F.** Carriage Painter.
- Warren Cyrus T.** Grain Dealer.

MALDEN.

- Hope F. A.** Wholesale and Retail Dealer in Tobacco, Cigars, and Smoking Articles.
- Hubbard J. W.** Carpenter and Joiner.
- Osborn Leroy,** Dealer in Hard and Soft Lumber, Laths, Shingles, Pickets, Sawed and Split Fence Posts, Salt, Lime, Cement, &c.
- Rackley Warren,** Justice of the Peace, and Dealer in Agricultural Implements.

MILO TOWNSHIP.

Pardue Anthony A. Physician, Sec. 15,
P.O. Milo.

YORKTOWN.

Ackley Saml. J. Wagon Maker and
Blacksmith.

Morrill F. Postmaster.

MANLIUS.

Allen P. J. & W. C. Feed Mills, Corn
Shellers, and Threshers.

Garman J. H. Dealer in Dry Goods,
Groceries, Flour, &c.

Stoodley G. F. Physician and Surgeon.

BUREAU JUNCTION.

Martin Jas. H. Dealer in General
Merchandise.

Masters J. Sons. Proprietors of Bureau
Valley and Leepertown Mills.
Milling and Grain Business.

Ramsey Jno. L. Proprietor Bureau
House, Agent C. R. I. & P. R. R.

White Edward, Dealer in General
Merchandise, and Postmaster.

OHIO.

Chandler & Landers. Livery, Boarding
and Sale Stable.

Chase A. W. & Co. Drugs and Grocer-
ies.

Clasen & Harderson, Dry Goods, Gro-
ceries, Clothing, Boots, Shoes,
Hats, Caps, in fact every thing
found in a country store. Low
prices, small profits, and quick
returns is our motto.

Mercer T. D. Physician and Surgeon.

Richardson A. N. Physician and Sur-
geon.

Scott A. R. Law, Real Estate, Insur-
ance, and Collection Office.

Walter Bros. & Co. General Retail
Dealers of all kinds of Merchan-
dise.

MINERAL.

Conibear E. H. General Merchandise.

Crandell W. W. General Merchandise.

Laird Andrew, Wagon Manufacturer.

Van Velzer Jno. Proprietor Coal Mine,
Sec. 20.

DOVER.

Abarr N. H. Agent Wilson Sewing
Machine.

Clark Saml. Dealer in Blooded Stock.

Cook J. M. Prof. Principal of Normal
and Business School. Year opens
the first Tuesday in September.
Tuition, \$7.00 to \$8.00 per term,
payable in advance. Board \$2.50
to \$3.25 per week.

Smith A. J. Painter.

Thompson Jno. Proprietor Hotel.

PROVIDENCE.

Carpenter Luther F. Machinist.

Cushing Christopher C. Butcher.

McKay Silas W. Blacksmith.

LOVEJOY.

Morgan J. H. & Co. Groceries, Boots,
Shoes, and Family Supplies.

LIMERICK.

Gray Cornelius, Physician and Sur-
geon.

NEPONSET.

Clayberg Perry C. Physician.

Fisher Henry, Tailor.

Lee Myron H. Merchant.

Morse & Vancourt, Hardware and
Agricultural Implements.

Shoemaker W. W. Grocer.

Taladay E. S. Blacksmith.

Whaples W. D. General Merchandise
and Banker.

Winn Erastus, Mason.

DE PUE.

Banschbach Martin, Hotel and Lumber Dealer.

Bernhard & Orthel, Dealers in General Merchandise.

Ring Wm. Miller.

Schmidt Jacob, Billiard Saloon.

HOLLOWAYVILLE.

Stadler Christian, Dealer in Dry Goods, Groceries, Boots, Shoes, Hats, Caps, and a general assortment of Goods.

SELBY TOWNSHIP.

Adair & Austin, Coal Operators, Sec. 17, P. O. Princeton.

Hill Jno. Merchant, Sec. 17, P. O. Princeton.

Walton Bros. Coal Operators, Sec. 17, P. O. Princeton.

GOLD TOWNSHIP.

Simpson J. H. Teacher, Sec. 21, P. O. Sheffield.

Wheelock Geo. Blacksmith, and Manufacturer of Carriages and Buggies and all Implements for General use, Sec. 22, P.O. Sheffield.

NEW BEDFORD.

Borland J. R. Tinsmith, Dealer in all kinds of Tinware. All kinds of Job Work done cheap.

Craft Jno. W. Blacksmith.

Hay W. L. & Son, Dealers in Dry Goods, Groceries, Boots & Shoes.



