

FALL 1987



SPECIAL SECTION: 1986-87 ANNUAL REPORT
GREEN THUMBS UP FOR THE MILLERS
BEYOND COMMENCEMENT

The Third Time

As usual, on the day of the annual CMC conference, the weather was perfect. The sun was shining brightly and the birds were singing. The conference was held in a beautiful hotel in the heart of the city. The speakers were all well-known and the audience was large. The conference was a great success and everyone enjoyed it very much. The speakers gave interesting and informative presentations and the audience was very attentive. The conference was a great opportunity for us to meet and hear from some of the best minds in our field. We were all very pleased with the results of the conference and we look forward to the next one in the future.

After the conference, we went to a restaurant for a meal. The food was excellent and the service was first-class. We had a very enjoyable evening and we all enjoyed the company of each other. The conference was a great success and we were all very pleased with the results. We were all very pleased with the results of the conference and we look forward to the next one in the future.

In addition to the conference, we also had a number of other activities. We went to a museum and saw some very interesting exhibits. We also went to a concert and enjoyed the music very much. The conference was a great success and we were all very pleased with the results. We were all very pleased with the results of the conference and we look forward to the next one in the future.

—GMS

the conference was a great success and we were all very pleased with the results.

We were all very pleased with the results of the conference and we look forward to the next one in the future.

We were all very pleased with the results of the conference and we look forward to the next one in the future.

We were all very pleased with the results of the conference and we look forward to the next one in the future.

We were all very pleased with the results of the conference and we look forward to the next one in the future.

We were all very pleased with the results of the conference and we look forward to the next one in the future.

We were all very pleased with the results of the conference and we look forward to the next one in the future.

We were all very pleased with the results of the conference and we look forward to the next one in the future.

We were all very pleased with the results of the conference and we look forward to the next one in the future.

We were all very pleased with the results of the conference and we look forward to the next one in the future.

We were all very pleased with the results of the conference and we look forward to the next one in the future.

We were all very pleased with the results of the conference and we look forward to the next one in the future.

We were all very pleased with the results of the conference and we look forward to the next one in the future.

We were all very pleased with the results of the conference and we look forward to the next one in the future.

We were all very pleased with the results of the conference and we look forward to the next one in the future.

We were all very pleased with the results of the conference and we look forward to the next one in the future.

We were all very pleased with the results of the conference and we look forward to the next one in the future.

We were all very pleased with the results of the conference and we look forward to the next one in the future.

We were all very pleased with the results of the conference and we look forward to the next one in the future.

We were all very pleased with the results of the conference and we look forward to the next one in the future.

We were all very pleased with the results of the conference and we look forward to the next one in the future.

...which appreciated the... comments we received... also those who... our questionnaire... many of your... this and future.

...your letters on any... will share with our... many us space will... print.

Shadow was born on... in... in... in...

Shadow was born on... in... in... in...

Shadow was born on... in... in... in...

Shadow was born on... in... in... in...

Shadow was born on... in... in... in...

Shadow was born on... in... in... in...

Shadow was born on... in... in... in...

Shadow was born on... in... in... in...

Shadow was born on... in... in... in...

Shadow was born on... in... in... in...

Shadow was born on... in... in... in...

...the natural gas... in Cameroon...

...the natural gas... in Cameroon...

...the natural gas... in Cameroon...

...the natural gas... in Cameroon...

...the natural gas... in Cameroon...

...the natural gas... in Cameroon...

...the natural gas... in Cameroon...

...the natural gas... in Cameroon...

...the natural gas... in Cameroon...

...the natural gas... in Cameroon...

...the natural gas... in Cameroon...

Sincerely,
Rick Horstmann '73
Huntington Beach, CA



VOLUME XXXVI NO. 1
FALL 1987 (Annual Report Issue)

STAFF

Issue Editor, *Sue De Pasquale '87*
Editor, *Meredith B. Davies*
Managing Editor, *Marcia Landskroener*
Assistant Editor, *Diane D. Landskroener '76*
Contributing Writer, *Pat Trams '75 (Class Notes)*

Printing and Mailing, *American Press, Inc.*
Typesetting, layout, and paste-up were done at Washington College using the Macintosh Plus, Apple Laserwriter Plus, and PageMaker software. Final copy was produced on the Allied Linotronic L100 at Spectrum Arts in Baltimore.

This is a special issue of *The Washington College Reporter*, which is published five times a year by Washington College for alumni, parents, community, and friends. Second-class postage paid at Chestertown, Maryland and additional entry offices.

POSTMASTER:

Send address changes to Central Services, William Smith Hall, Washington College, Chestertown, MD 21620. Copyright 1987 Washington College.

Address correspondence to *Washington College Reporter*, Bunting Hall, Washington College, Chestertown, MD 21620. (Telephone: 301-778-2800.) Contributed materials are welcome and are published at the discretion of the editor.

About the Cover: Coach Ed Athey calling the shots: a familiar sight to four decades of Sho'men athletes. Photo by M.E. Warren.
Back Cover: The newest addition to the campus, the Casey Swim Center, seen in an unfamiliar light. Photo by Ed Deasy '73.

FEATURES

The Athey Years: End Of An Era 12
A legendary figure in the WC and Chestertown community, Ed Athey has retired as College Athletic Director.
Jack Gilden '87, Photos by J. M. Fragomeni '88.

She Digs For Tell-ing Artifacts 17
Judy Thompson Miragliuolo '67 is happiest when she's knee-deep in the dusty excavation sites of the Middle East.
Sue De Pasquale '87

Karl And Irma Miller: Tillers Of Good Will 20
An energetic Chestertown couple showers the College's gardens, and its students, with loving care.
Sue De Pasquale '87, Photos by J. M. Fragomeni '88.

DEPARTMENTS

The Reporter 2
The Apple Computing Conference bears fruit; some '87 grads tell what's next; three faculty members do summer research south of the border.

Alumni Reporter 24
News of new chapters and Hall of Fame inductees.

Class Notes 26
Life in a pawn shop and an out-of-this-world discovery.

Currents 34
Dean Elizabeth Baer offers comfort to computer-phobes.

THE REPORTER

Planting Seeds for Academic Computing

A strange thing happens when a college campus becomes computer-intensive. "The college community changes," said Brian Hawkins, vice president for computing and information services at Brown University. "Faculty, even faculty from different disciplines, start talking to each other."

Hawkins, in his opening address for the conference on "Computing in the Liberal Arts" jointly sponsored by Apple Corporation and Washington College, told the 100 college administrators and faculty gathered on campus last June that the so-called "computer revolution" really hasn't happened yet, and academic computing is still in its infancy. Small liberal arts colleges, though, are in the forefront of academic computing, because "their campuses are small enough that a few people can make a significant difference." Hawkins said 63 percent of the institutions utilizing academic computing are small liberal arts colleges.

In implementing an academic computing program, Hawkins said, "you have to decide whether you are a teaching school that does occasional research, or a research institution that occasionally puts students in its equation. Integration of bodies of information is the fundamental nature of liberal arts, and the technology [of microcomputers] fits the mission of liberal arts colleges."

If there's one thing I like to emphasize," says Steven Cades, sociology



PHOTO: J.M. FRAGOMENI '88

A diverse group of college administrators and faculty met on campus in June to examine "computing in the liberal arts."

professor and conference director, "it is that this is still a liberal arts college in which faculty teach students. The computer is simply a tool that helps us do that better."

For those conference participants new to the academic computing game, Washington College proved to be a good model to emulate. Several WC administrators and faculty led discussions focusing on program funding, faculty involvement, curricular applications, distributed computing, authoring tools, and desktop publishing. President Douglass Cater offered these words of advice for implementing academic computing at a small college: "Find an important trustee to back you," Cater said, introducing WC Trustee Henry C. Beck, "and don't neglect to interest and involve the faculty at the very beginning."

Faculty involvement has been the key to the success of Washington

College's program, and was a major factor in the success of this second annual conference, says Elizabeth R. Baer, Dean of the College. Twenty-five WC faculty participated in or led the various group discussions, "allowing them to see the campus through outsiders' eyes," she says, "and making them appreciate the facilities we have on campus. Many faculty members have called on Paul Bishop [director of academic computing] since the conference, realizing they have not been taking full advantage of the computers and software available."

Other faculty had fully embraced academic computing. Psychology department chairman George Spilich, who led a conference discussion on

computers and teaching statistics, says, "I was a firm believer going in. The psychology department is doing everything we possibly can" to use computer-based demonstrations as a teaching tool. The opportunity to share this with his peers at other colleges, he says, "shows WC off very well."

Baer's objectives for this conference included criteria not offered at the first academic computing conference she and Cades attended. In offering to host the conference here, they wanted to ensure that participants had ample access to hardware, that women in the field were not neglected, and that participants were given a flexible schedule allowing for relaxation and experimentation with computer software. These objectives were fulfilled.

"Apple was excited by a different vision of the conference, and I'm pleased we were able to achieve that. People were positive about the experience—Brian Hawkins, who attends conferences like this nearly every week, said this was the best he's ever attended," Baer says, "and I think Apple reconfirmed that we are a model institution for academic computing."

What impressed them most, says Cades, was the support offered by the administration and faculty for academic computing. Visiting college administrators have been guided by WC's expertise in funding and planning an academic computing program, and desktop publishing. Calls and letters praising the conference and asking for further guidance are still coming in, Bishop says. Director of College Relations Meredith Davies reports that Aldus, the creators of the PageMaker software used in desktop publishing, awarded the first issue of the *Washington College Magazine* honorable mention in its design competition, and is reproducing a spread from the summer issue in an upcoming brochure advertising its software.

"Our job is to provide services for the entire campus," Bishop says, explaining the mechanism of technical support offered in the Academic Computing Center. "The integrated campus network was a natural progression of a work-group mentality that evolved from people in an office wanting to share a laserwriter. Electronic mail was the next step." What's in store for the future of academic com-

puting at WC? "Anything," he says, "that makes our job more exciting."

A number of faculty already dabbling in courseware development were encouraged by new authoring tools introduced, such as "Course of Action," which makes courseware development simpler. Jeff Chaffin, assistant librarian, has gained national recognition with his innovative Macintosh tour of the Miller Library. He plans to design a new version using the more sophisticated authoring tool.

"We gained a great deal of technical expertise simply by setting up the conference," says Cades, "and we made new contacts for the months ahead as the College pursues its own academic computing program. I think we all got the sense that what we've been doing is breaking ground for academic computing at small colleges."

Pomp and Circumstance

The morning of May 17 in Chestertown had all the elements of a fine graduation day: robed dignitaries and faculty, proud parents and friends, nervous seniors, and sunshine.

The campus lawn was teeming with a gaily dressed audience, come to hear the former U.S. Senator and recent Tower Commission panelist Edmund S. Muskie address the senior class, and to take snapshots of their sons and daughters who had survived the final weeks of classes, projects, exams, and papers.

In all, 130 bachelor of arts and seven bachelor of science degrees were conferred, as well as 15 master of arts degrees. Honorary doctoral degrees were bestowed upon Senator Muskie, former U.S. Senator J. William Fulbright, and philosopher and author Mortimer J. Adler.

Muskie challenged members of the graduating class to continue their education by becoming knowledgeable of "the currents sweeping the world," and America's role in world affairs. He also urged them to participate actively in government decision-making. Citizens, he said, must use information intelligently to help make the critical decisions now facing our government.

"This doesn't mean just paying passing attention to world events

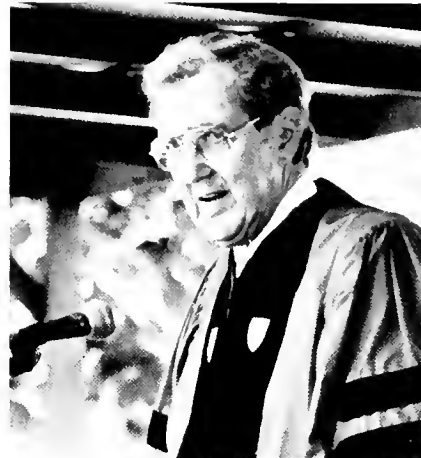

PHOTO: AUSTIN WALMSLEY

Senator Edmund S. Muskie

through watching the evening news," Muskie admonished. "At heart, becoming more knowledgeable about the outside world is a quality of mind: a commitment to finding out, to caring, to acting. It means learning more about our own history; being attentive to the history of others; learning to be thoughtful about what we are told—with a good dose of old Yankee skepticism; and keeping our eyes and ears open."

Had the American people better understood the character of the peoples of Indochina, Muskie proposed, or if we had been able to think more clearly about our basic interests in that region, or if we had been willing to learn from France's experience in Vietnam, "how different our history might have been."

It was a basic lack of understanding of components of Iranian society, history, religion, and government, as well as outside and domestic influences, that led to the Iranian hostage crisis, Muskie said. And as the Tower Commission's recent examination of the Iran-Contra affair proved, "it is not enough simply to trust our leaders to do the right thing."

Even though only a fraction of the populus is ever directly involved in foreign and defense policymaking, Muskie said, to ensure that we have people who can assume these duties "an entire generation" needs to be trained to deal intelligently with and relate disparate aspects of foreign affairs.

In awarding Senator Muskie the honorary Doctor of Laws degree, College President Douglass Cater called him a member of "the very

small corps of elder statesmen who are called on to restore credibility to government in times of crisis."

Cater presented J. William Fulbright, former Chairman of the Senate Foreign Relations Committee and sponsor of the Fulbright Exchange Scholars Program, with the honorary Doctor of Laws degree for his contributions which have "strengthened the world's wisdom." Fulbright's crusade against what he calls "arrogance of power" and lack of understanding between nations, Cater said, has cost "only a tiny fraction of the price of a single submarine."

Mortimer J. Adler, described by Cater as "philosopher, teacher, lusty lover of great ideas and great books," was awarded the honorary Doctorate of Humane Letters. "His secret of success," Cater said, "lies with the decision to write books without footnotes." Adler, he said, who suggests that we honor the 200th birthday of the U.S. Constitution by simply reading it, "stimulates in ordinary people, even children, the curiosity to explore fundamental truths and fallacies passed down through the ages of man and woman."

Senior drama major Susan M. Kolls addressed her classmates, urging them to put their dreams into action. "The time has come for us to stop dreaming and to start achieving," Kolls said. "If you must dream, dream at night, and use the day for changing, use the day for doing. Start today and do your part to change the world."

Senior Awards: George and Sophie's Choice

Susan M. De Pasquale, founding editor of the *Collegian*, former editor of the *Elm*, contributor to the *Washington College Reporter*, campus leader and flutist, needed a satchel to carry home her prizes from commencement.

De Pasquale, of Towson, won the College's highest honor, the prestigious George Washington Medal and Award, as well as the most valuable, the Sophie Kerr Prize, which totalled \$30,534 this year. The Washington Medal and Award is given to the sen-



PHOTO: AUSTIN WALMSLEY

ior who shows the "greatest promise of understanding and realizing in both life and work the ideals of a liberal arts education." The Kerr Prize is given in recognition of "ability and promise for future fulfillment in the field of literary endeavor."

In addition, the English and political science major who graduated third in her class walked away with a Gold Pentagon Award in recognition of meritorious service to the College. (Associate Dean Alice Berry was also honored with a Gold Pentagon Award.)

De Pasquale's other awards include the Emil J. C. Hildenbrand Memorial Medal for attaining the highest average in English study, and the Alpha Chi Music Award, given in recognition of excellence in music. She is a member of Omicron Delta Kappa, a national leadership honor society.

De Pasquale's submissions to the Sophie Kerr Committee included her senior thesis in English, a deconstruction of the feminist implications in the works of Henry James, as well as several journalistic works. English Department chairman Nancy Tatum said the Committee was impressed with the range and maturity of her writing, as well as the leadership and organizational abilities evident in her editorships.

This fall, De Pasquale will pursue her master's degree at Columbia University's School of Journalism.

The Catlin Medal, given annually to the senior man who, in the opinion of the faculty, has demonstrated "out-

Susan De Pasquale receives the Sophie Kerr Prize from President Douglass Cater.

standing qualities of scholarship, character, leadership, and campus citizenship," went to two graduates. Donald A. Duhadaway of Clayton, Delaware, and Jere Wayne Wallace, a non-traditional student from Ridgely, Maryland, shared the distinction.

Duhadaway, who graduated *magna cum laude* with a degree in history and Spanish, was also awarded the Arthur A. Knapp Memorial Prize in History. He is a member of Phi Alpha Theta, an international honor society recognizing high standards in the study or writing of history.

Wallace, 45, was the College's top graduate with a near perfect cumulative grade point average. After spending five semesters at Washington College to finish his degree in English, he was graduated with departmental honors.

The Eugene B. Casey Medal, given annually to the senior woman voted by the faculty to be "outstanding in scholarship, character, leadership, and campus citizenship," went to two graduates as well. Allyson Marie Tunney of Bearon, Delaware, and Susan M. Kolls of Suffield, Connecticut, were both honored.

Tunney, a Presidential Scholar at Washington College where she majored in math and Spanish, was graduated *magna cum laude*. She also was awarded the William Gover Duvall '39 Prize in mathematics.

Kolls, a drama major who was active in the College's Writers' Union and other literary activities, was graduated with departmental honors. The recipient of the Stewart Drama Award for her outstanding contributions to the College through dramatic and speaking ability, Kolls was chosen to address her graduating class.

Both seniors are members of Omicron Delta Kappa, a national leadership honor society.

Eric A. Lorberer of New Castle, Delaware, was awarded the Clark-Porter Medal. The award is given annually to the student whose character and personal integrity, in the opinion of the faculty, have most clearly enhanced the quality of campus life.

Lorberer, who majored in English and humanities, was graduated *magna cum laude* and with departmental honors. He was inducted into the Delta Chapter of Phi Sigma Tau, a national honor society in philosophy, and was active in the Writers' Union and other literary activities at the College.

'87 Grads—What Next?

Commencement has come and gone for members of the Class of 1987. Now that the college days of thesis writing and keg parties are past, our young grads face the sobering question: What next?

Many new alums, true to the liberal arts ideal, will spend a year or two exploring various avenues until they discover the one they like best. A few, however, have more concrete plans; they have a specific goal to reach and know exactly where their energies will be channeled in the coming months.

Here, the *Magazine* profiles five such '87 grads from a variety of majors. Some will be heading back to the classroom, while others will expand their education on the job or through travel...

Heidi Collier was sitting in Dr. Patricia Horne's Intro to Sociology class several years ago when she suddenly realized, "This is really it!" From that point on, the 21-year-old knew sociology was the field she would pursue.

This fall will mark her start in a two-year master's program at the University of Maryland's School of Social Work, with a special concentration in Health. Two days each week, a 30-minute commute from her Rockville home will take Collier to the Washington Hospital Center. There, she'll work in emergency room crisis intervention, dealing with rape and accident victims and potential suicides.

Hands-on work isn't new to Collier, recipient of the 1987 Sociology Department Award. In Professor Barry Barrell's Field Experience class last year, she worked with patients each Tuesday at the Upper Shore Mental Health Center.

"When you first get started, every case will teach you something," recalls Collier. "I was struck most by the lack of resources available on the Eastern Shore—it's a very rural area. I live in an urban area, so almost every case gave me a new outlook on Maryland."

Her senior thesis (one of only two to receive departmental honors), examined the importance of the "emergent group" in the emergency social system. What, exactly, is an "emergent group?"

Pointing to the Maryland AmTrak disaster as an example, Collier explains that emergencies usually prompt individuals to assume roles as both "leaders" and "followers" when providing assistance. By studying this group interaction more closely, Collier concluded, "You can train groups ahead of time to deal with [specific crises] and things can get done much more efficiently."

Collier's work, both in and out of the classroom, has given her some very definite goals for the future. After earning her master's degree (and perhaps her doctorate), she wants to work in a hospital trauma center, providing long-term support and care for patients and their families.

An international affairs major, Harris Whitbeck aspires to a career in journalism and he's off to a running start, working as an assistant in the international department for a television news show in his native Guatemala.

"My job, since I am the only one to speak English, is to analyze, translate, and write about the different stories that come in from abroad on our satellite feed," he says, continuing, "The job

combines perfectly my interests in journalism and international affairs. I'm constantly seeing images from all over the world, and trying to analyze what is going on, what world leaders are trying to say, and then putting all that into the context of the international political and social scene."

Laughing, he explains that world affairs are not always as serious as the title would imply. "I think my most exciting experience so far was watching Nancy Reagan get wet on by a baby she was holding in an unedited tape of her official visit to Stockholm."

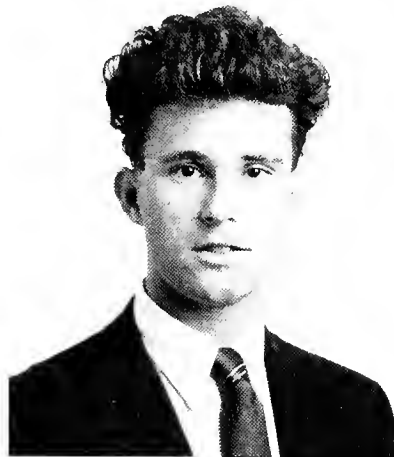

Harris Whitbeck '87

Hardly a newcomer to the world of international journalism, Whitbeck worked for UPI in Mexico during the summer of 1984, where he was on the other side of the wire—preparing the stories that would go out to subscribers. During his tenure at WC he served as news editor for the *Washington College Elm*, spent his junior year abroad studying in Paris, and was an active member of the International Relations Club.

After a year with the Guatemalan news show *7 Dias*, Whitbeck plans to apply to the London School of Economics and to Columbia University.

Throughout the humid summer months, Allyson Tunney worked every morning and afternoon as a cashier at a local department store, then rushed home to change for her evening waitressing job at "Chi-Chi's Restaurant."

"I got very tired," says Tunney, "but it was the only way to get the money. I just kept telling myself, 'In two months, you'll be in Europe.'"

A Spanish/mathematics double major, Tunney took her earnings and left for Europe in August. Her itinerary includes a two-month backpacking trip through Europe with her sister, with stops planned in the British Isles, Greece, and even Moscow. She'll end her portion of the trip in Spain, where she intends to settle and teach English for the rest of the year.

Tunney says she fell in love with the Spanish culture when she spent three weeks there last summer. "The place is gorgeous and so friendly. There's such a relaxed atmosphere."

After four years of studying Spanish at Washington College, the 22-year-old says she's fairly fluent, but still has to "stop and think," when it comes to conjugating verbs. By immersing herself in the culture, she hopes to prepare herself for a bi-lingual computer-oriented career that will allow her frequent travel to Spain and Latin America.

A resident assistant on the International Language Floor last year, Tunney earned "honors" on her Spanish senior thesis, which examined the relationship between revolutionary poetry and the Nicaraguan Revolution.

English major Margaret Virkus is returning to school this fall, but not as a student. She'll be Director of Publications for Kalamazoo College in Michigan, drawing on expertise in desktop publishing on the Macintosh which she picked up while working in WC's College Relations Department throughout her senior year.

Virkus began her work with a Gannett Foundation grant; ostensibly her task was to master desktop publishing software, and pass her knowledge on to student editors. But as her senior year progressed, her job description expanded and she worked 10-15 hours each week designing posters and small brochures, as well as formatting the College's directory and catalog.

Jake Baas grew familiar with her work during his tenure at WC as Vice-President for Development and College Relations; when he left to fill a similar post at Kalamazoo College, he made Virkus the job offer. "If there's one thing I've learned at Washington College," she laughs, "it's to use any connections you make."

Her first task at Kalamazoo will involve re-vamping the design of the

College's alumni magazine. She hopes to find time to take classes in religion and philosophy, studies which piqued her interest during a three-week trip to England in June.

A crew enthusiast during her years at WC, Virkus is a trifle nervous about starting a new life in a place so far from home—and so cold. But she remains optimistic: "I didn't know what I would do with an English major, but this is the best opportunity for me. There's room for creativity on the job and I'll be able to take classes...I really think I'll always want to be connected with a college or university, in an atmosphere where there's a continual flow of ideas."

At 22, psychology major Laura Brown feels most comfortable with people three times her age. "I've always loved to be around elderly people. I'm really interested in changing some of the stereotypes we have about them; I think a lot of perceptions are unfair."

The graduate program at the University of South Carolina, Brown believes, should put her closer to that goal. While beginning work this fall toward a doctorate in psychology, she will simultaneously earn a certificate in gerontology. Most exciting about this program is a research assistantship that will keep her in constant

contact with elderly test "subjects."

Brown first realized her affinity for the elderly during a routine summer job at a nursing home. "I always wanted to go back and visit them," says the Greensboro, Maryland resident, so she began paying frequent calls with her church youth group.

During her senior year at Washington College, her psychology thesis led her to meet frequently with local senior citizens. Entitled "Strategies Used by Elderly and Young People on Recognition Tasks, and a Survey of Medication Uses," the project examined medication's effect on memory.

Brown began investigating graduate programs largely due to the encouragement of psychology professors Dr. Jim Siemen and Dr. George Spilich. "Without them, I wouldn't have met representatives from so many universities," she says. With its special training in gerontology, University of South Carolina emerged as her first choice, nudging out University of Georgia and University of North Carolina.

Though not yet certain how long she'll take to complete the program, or what she'll do afterwards, Brown says her plan is to work directly with the elderly, not "just in teaching or doing research."

"I want to help younger people understand aging and some of the things that go along with it."

Class of '87 Graduate School Plans

The following graduate school information was provided by graduating seniors at the time of Commencement:

NAME	MAJOR	SCHOOL
Steven Bergholtz	Eng/Philosophy	Catholic University
Christopher Brown	Political Science	George Mason University
Laura Brown	Psychology	Univ. of South Carolina
Scott Butler	Psychology	Univ. of Md., College Park
Heidi Collier	Sociology	Univ. of Md., School of Social Work
Susan De Pasquale	Eng/Poli Sci	Columbia School of Journalism
Don Duhadaway	History/Spanish	University of Delaware
Will Hayes	Psychology	University of Pittsburgh
Sharon Himmanen	Psychology	Hunter College, New York
Eric Lorberer	English/Humanities	University of Massachusetts
Jackie Loughman	Business Mgt.	Washington and Lee Law School
John Musachio	Chemistry	Johns Hopkins University
Russell Mark Nasteff	Economics	Univ. of Kansas Law School
Antone Silvia	Biology	Purdue University
Amy Jean Steigleman	History	Univ. of Baltimore Law School
Jere Wallace	English	Washington College
Jill Wagner	English	Washington College
Marcia Waynant	Chemistry	Johns Hopkins University

Churchill Revived At Senior Convocation

Humorists Art Buchwald and Mark Russell could be mighty tough acts to follow. That is, of course, unless you are "The Greatest Man in All The World"—Winston Churchill. The famed British statesman leapt into life at the College's third Senior Convocation in April, when impersonator James C. Humes took the stage.

Though the audience was spotted with parents and grandparents who had grown to adulthood with



James Humes as Winston Churchill

Churchill's jowly presence constantly dominating the news, the great number of students watching the performance knew the statesman only as a picture in a history textbook.

Pacing slowly back and forth, his shoulders squared and his face drawn into a scowl, Humes transported these young adults back through time, almost magically communicating the essence of Churchill's heroism—and his humor.

For in addition to being a soldier, artist, sportsman, bricklayer and author ("He had more words published than Shakespeare, Sir Walter Scott and Dickens put together"); in addition to playing a leadership role in two world wars; in addition to holding office for 61 years ("When he was first elected to office, Queen Victoria sent him a letter and when he resigned from office years later, Queen Elizabeth the Second held a dinner for him"); Churchill also was the possessor of a biting wit.

Humes described an incident on the House of Commons floor when Churchill collided with a rather rotund female House member. Gesturing to his own portly figure, Humes ex-

plained, "Now Betsy makes me look... svelte. Betsy has a face that would make a horse look...handsome." Churchill had just "dispensed with liquid libations," when he came wobbling down the aisle and knocked the old woman over.

"And down goes Betsy for the count. And she pulls herself up from the floor, mad as a hornet and says, 'Winston, you're drunk—what's more, you're disgracefully drunk!' The old man looks at her and says, 'And might I say that you are ugly! And might I also inform you that you are extremely ugly. Disgracefully ugly. And what's more, tomorrow I shall be sober!'"

Perhaps most encouraging to members of the Washington College audience was Hume's admission that Churchill's childhood and young adulthood were hardly harbingers of his later success. Far from being a natural speaker, young Winston suffered from a stutter so severe that "a 10-minute speech was a 20-minute ordeal."

He was sent off to boarding school at age seven, and his parents never picked him up, even for the Christmas holiday. Tremendously lonely, ("his father only talked to him five times his whole life"), Winston would sneak off at recess to memorize storybooks so that at night he could "recite himself to sleep." Humes went on to inform a surprised group of seniors that Churchill never graduated from college—in fact, never even attended.

Noted President Douglass Cater when Humes had completed his performance, "The message is it's never too late to start, for those of you who may be getting through on less than a Summa. At the time [Churchill] would have been a college senior, he was not earmarked for success in the world."

Before presenting Humes with a special citation, Cater concluded, "Those who cannot remember the past are doomed to repeat it. Today with the help of James Humes, we not only remember but revel in the wisdom, humor, and courage of one of the world's greatest statesmen. The echo of Winston Churchill's voice has meaning to those who believe in the power of words. Winston Churchill used the English language to save the Western World. James Humes calls on that language to remind us and to challenge us."



Geoffrey N. Miller, new Athletic Director

A New Face in Cain Gymnasium

His publicity photograph reveals a young, athletic-looking man with deep laugh lines. That's the new Athletic Director, Geoffrey M. Miller, who is succeeding Edward L. Athey. Athey's laugh lines are deeper, but then, he's been here 39 years.

Miller is the former associate athletic director at Guilford College in Greensboro, NC, where he also served as director of the Physical Education Center. He was the top candidate recommended by the Search Committee, which was chaired by Washington College trustee and alumnus Charles B. Clark and included several key alumni involved in the College's athletic activities.

"Miller had strong endorsements from within and outside our campus," College President Douglass Cater said in announcing his appointment. Cater has charged Miller with the task of drafting a long range plan for athletics and physical education as part of the College's strategic planning for the years ahead. He will have no initial coaching responsibilities.

"President Cater and I discussed the need to do a self-study in the athletic and physical education department areas," Miller said before joining the staff in mid-July, "to determine where we want to go. A key element for me will be to meet with all the staff individually and let them air their views and areas of concern."

The Swarthmore, PA, native has nine years experience in the admini-

stration of collegiate athletics including fund raising and extensive coaching experience in lacrosse.

Miller joined Guilford College in 1980 as director of the Physical Education Center and head lacrosse coach. In 1982 he began serving as the fund raising coordinator for the Quaker Club, and he was named assistant athletic director in 1983. He was promoted to associate director in 1986.

As head lacrosse coach at Guilford for seven years, Miller developed a successful program, compiling a 63-27 (.700) record. His best team posted an 11-3 mark in 1986 and finished sixth in the final USILA Division III poll. He earned Coach of the Year honors in Division III that year, and served as an assistant coach for the South squad in the annual All-Star Classic.

Miller graduated from Amherst College, where he earned a B.A. in American history and a Master of Science in sport management.

Sansing Is Assistant Dean

Lucille S. Sansing has been named Assistant dean at WC, succeeding Alice F. Berry, who resigned to return to a teaching career.

Sansing comes to Chestertown from the Northern Virginia Community College, where she taught sociology and anthropology for 18 years, and worked for faculty and staff professional development there. She also served as adjunct associate professor of sociology at George Washington University.

Sansing will be responsible for management of faculty and peer advisories, and will serve on various committees dealing with such issues as academic standing and student aid. She also has a faculty appointment at WC, and will teach one course of sociology per semester, beginning next spring. Her first course will focus on family violence.

A 1967 graduate of Bates College in Maine, Sansing earned her master's degree in sociology and anthropology from the University of Virginia in 1969. After several years of teaching and raising a family, she pursued her doctorate at George Washington University, and earned her degree in 1983.

Appropriately enough, her dissertation focused on "Marital and Mothering Roles Among Re-entry Women in Higher Education."

Sansing knows first hand the problems many women face when they pursue their education or careers, and the solutions sometimes demand "creative lifestyles," she says. Sansing, the mother of a 12-year-old daughter, will be commuting from a second residence on Kent Island while her husband and daughter remain in Washington, D.C. They will visit her two nights a week, she says, and family weekends can be spent in the city or the country.

"My husband's work is there [in D.C.], and my daughter is at the age where her world revolves around two or three friends. I didn't want to uproot her, and she's old enough now that she can take the subway from school to her dad's office, and go home with him from there. I'm lucky—the timing was right for me to accept this position."

Through his hard work three years ago, the state granted the College the largest single capital grant to a private institution in Maryland's history. In 1985, the College awarded Delegate Mitchell a special citation for leadership beyond the call of duty, and in January, 1987, he was again awarded with an honorary membership in WC's 1782 Society.

Delegate Mitchell has been a member of the House of Delegates since 1971, serving recently as Chairman of the House Appropriations Committee. He also serves as Vice-Chairman of the Spending Affordability Committee and as a member of the Legislative Policy Committee and the Joint Budget and Audit Committee. His son, Chris, is a 1987 graduate of the College.

Walter Sondheim, Jr., Chairman of Charles Center-Inner Harbor Management, Inc., is a recent gubernatorial appointment to the Board. Sondheim retired from his position as Senior Vice President and Treasurer of Hochschild, Kohn & Company in 1970,



Board Appointments

Recent appointments to the Board of Visitors and Governors of Washington College include Maryland Delegate R. Clayton Mitchell, Walter Sondheim, Jr., and Alumni appointments Clare S. "Pat" Ingersoll and John H. Davie.

Maryland's new Speaker of the House, R. Clayton Mitchell, has long been a supporter of Washington Col-

R. Clayton Mitchell with wife, Teel, and President and Mrs. Cater, displays a Sue Tessum print at a dinner in his honor.

and since that time has received many awards attesting to his tireless work in community affairs as well as his business acumen. In 1973, he received the "William J. Casey Award" from the American Red Cross; and in 1976 the United Fund of Central Maryland granted him its "Irving Blum Award."

Sondheim is also the recipient of honorary degrees from Morgan State University (1958), Haverford College (1963), and the University of Maryland (1979). He is Honorary Director of the Baltimore Regional Chapter of the American Red Cross and the Jewish Family and Children's Bureau. He currently serves as Honorary Trustee of Sinai Hospital of Baltimore and as Trustee Emeritus of Goucher College.

After raising four children, Clare S. "Pat" Ingersoll enrolled at Washington College and graduated *cum laude* with honors in sociology in 1971. She then went on to graduate school at the University of Pennsylvania, earning an M.A. and an A.B.D. Ingersoll has worked as a substitute instructor, a tutor and a part-time instructor in sociology at Washington College. She has been a trustee of the Kent County Public Library, serving at times as secretary, vice president, and president. She is also a member of the Mid-Shore Symphony Society and chairman of Kent County's chapter, and is a member of St. Paul's Church, where she sings in the choir and serves on the finance committee.

"I am deeply appreciative of the trust the alumni have placed in me in asking me to represent them," Ingersoll says. "As a Washington College wife, student, alumna, parent, part-time faculty, and longtime resident of Chestertown, I have known and loved the College in many ways. It has added so much to my life that I think it only appropriate to offer, in return, whatever talent, experience, and energy I have."

While an economics major at Washington College, John H. Davie, Jr. '58 served as president of the Theta Chi fraternity and as Inter-Fraternity Council vice president. He is currently president of Sharp Corporation, a pharmaceutical packaging company at the top of its field. Davie served as a member of the Board of Directors of the Merion Cricket Club from 1970-1975 and as a member of the Board of Directors of Gladwyn Civic Association from 1973-1976. He was president of the Gladwyn Sports Association from 1974-1976. Davie says that he considers serving on the Board "a labor of love," and looks forward to being able to "repay the College for preparing me so well to enjoy a satisfying and full life."



Freshman Peter Maller was one of five men's tennis players to earn All-American status at the NCAA National championship tournament in Salisbury this spring. Other All-Americans reaching either the final 16 or the quarterfinals were seniors Alejandro Hernandez and Claudio Gonzales, freshman Larry Gewer, and sophomore Rich Phoebus. The WC tennis tandem captured third place by defeating Claremont 7-2 in the opening round, dropping the semis to eventual title-winner Kalamazoo, and fending off Santa Cruz in the consolation round.

O'Neill Literary House Happenings

A lone student with a muffler tossed about his neck, head bent over some dusty pages in a room that lets in little light and much cold air; the Dickensian image that springs to mind when one thinks about literary pursuits.

Life in the O'Neill Literary House this spring has gone a long way toward dispelling such imaginings. The dedication of a garden, a cold reading of a brand new play and a photography exhibit are just a few of the atypical events which transpired in and around the Literary House.

Writer's Theater, a small group of students who perform the dramatic endeavors of their fellow students, was also active in the Literary House. Their two spring productions included "The Second Loaf," a play in two scenes by freshman Michele Volansky, which was performed on February 26; and "1787: a Farce in Progress" by faculty member Ed Weissman and long-time College friend Mary Wood '68. Volansky's play depicted a 'nuclear'

family in an atomic age. Although this was the freshman's first play to make it to the stage, it had the humor and caustic accuracy of a much more experienced writer. A delightful comedy of errors, "1787" was read from the script on Thursday, April 30. The collaboration between Weissman and Wood resulted in an evening of missing boxes, confused identities, wailing maidens and one Frenchman with a distinctly German accent. The play, which celebrates the founding of the Constitution, is scheduled to be presented in a full production some time in October in the Church Hill Theater in Church Hill, Md.

Diane Landskroener '76, Director of Writer's Theater, was delighted with the accomplishments of her group this semester. "The students work so hard to make the most out of each other's creations. Of course, having the author sit next to you in Creative Writing Class probably doesn't hurt. It's great that students can get a chance to see their work performed."

Writing "1787" with Weissman was not the only activity taking up Wood's time this spring. In an effort to thank her for her generous donation of furnishings, rugs and reference books in the sitting room of the Lit House, members of the Writer's Union threw her a surprise reception, followed by a reading by one of her favorite poets, Pulitzer Prize winner Henry Taylor on April 10.

An exhibit, provided by the Austrian Institute on the Literary Works of Arthur Schnitzler, was on view in the Literary House from March 16 - 21. Brenda Keiser, Washington College Assistant Professor of German, opened the exhibit with an afternoon talk on Schnitzler. A Student-Alumni Photography Show graced the walls of O'Neill from April 1-11, featuring, among others, works by senior Jim Fragomeni and alumnus and Chestertown resident J. Tyler Campbell '76. Also in April was the Dedication of the Ermon Foster Flower Garden, a small garden located just adjacent to the Literary House. Mr. Foster, retired Registrar of the College, was feted because "he was really the person who, for years, kept flowers blooming on this campus. It seemed appropriate to honor him," says Kathy Wagner, Lecturer in English and Assistant Director of the Literary House.

Faculty Take Research South Of The Border

This is a story of three faculty members' field studies in Latin and Central America. Political science professor Daniel Premo was recently in Nicaragua for a research seminar involving government officials, intellectuals, and peasants in discussions of foreign relations, the relationship between church and state, and Premo's special topic of interest, political opposition groups. George Shivers, whose recent translation of Chilean author Ariel Dorfman's novel *The Last Song of Manuel Sendaro* has met with critical acclaim, traveled to Brazil as part of group of Fulbright scholars interested in developing Brazilian studies. And sociology professor Jeannette Sherbondy has made some interesting anthropological discoveries in the highlands of Peru. This fall, all three of them will be involved in an honors course focusing on one Latin American country: modern Brazil.

The Reagan administration has been successful in portraying certain assumptions about Nicaragua, says Daniel Premo. But after his visit to Nicaragua, he has reason to doubt whether any of these assumptions are true.

The allegation of systematic religious persecution by the Sandanista government was denied by everyone Premo met, from representatives of the evangelical missions, Catholic priests serving rural parishes, and the Minister of Culture (one of the three Jesuit priests serving in high cabinet-level positions in the Sandanista government), to one of Managua's Catholic priests most active in the Liberation Theology movement.

"They were all in a position to comment quite accurately on church/state relations in Nicaragua, as well as the tensions within the church itself," Premo says. "This is not to say there have not been instances of religious persecution in some form. But to generalize on those infrequent instances, to charge that this is a concerted policy, is strictly not true. It is vehemently denied by those within the Sandanista government, and it is vehem-

mently denied by those Protestant church groups who we claim are the subject of persecution."

The contra rebels are not the military powerhouse they are made out to be, either, says Premo. "Those Nicaraguans with whom we spoke, including a representative of the Minister of the Interior representing the Sandanist army's position, seemed to believe that they have succeeded in defeating the contras militarily." Nicaraguan officials emphasized that because the contras have lost their strategic capabilities, they are attacking almost exclusively civilian, not military, targets. "This was certainly reflected in the kinds of casualties reported in the Nicaraguan press during the time we were there," says Premo, "with attacks carried out on several peasant cooperatives in which victims included children and women."

The Nicaraguan military are more concerned with what they see as "a very real possibility of direct U.S. intervention," Premo says. They feel threatened by the continued U.S. military buildup in Honduras, and roughly 50 percent of their national budget is required to maintain a state of "military readiness," he says.

The economic impact of this is not lost on Nicaraguan officials. With the embargo imposed by the United States, the people of Nicaragua have suffered shortages of manufactured goods and grains, and the government was forced to seek foreign trade and assistance from other countries. While it has actively increased its trade with the Socialist Bloc by 30 percent, Nicaragua also trades with Western Europe, Japan, and other Latin American countries. All but the Socialist Bloc

countries have refused credit to Nicaragua.

As to the charges by the U.S. administration that the 1984 elections were not legitimate, that judgment is "untenable," says Premo. "The Nicaraguans have established as the basis of those elections a constitutional process which for them is particularly legitimate. They have opposition political parties which are functioning, which have taken an active role in the constituent process to draft a new constitution, which are presently sitting within the National Assembly, and with some of whom we spoke. They take no exception to the fact that the electoral process was a legitimate one in which they took part. For us to state the 1984 elections were invalid, because of our pressures which resulted in the withdrawal of certain parties and certain candidates, and demand they hold democratic elections, seems to me to be very unrealistic."

On the heels of critical acclaim for George Shivers' English translation of Ariel Dorfman's novel, *The Last Song of Manuel Sendaro*, he has been asked to translate from Portuguese another Dorfman body of work, a collection of short stories. Viking Press wants to have the translation ready for publication by mid-January.

So it was appropriate that Shivers, with a group of other Spanish Americanists, was able to immerse himself in the Portuguese language, literature and culture this summer with a month-long visit to Brazil. He says, "The idea was to introduce us—an eclectic group including historians, anthropologists, and political scientists—to Brazil, with the purpose of bringing Brazilian studies more to the forefront at American colleges and universities."

Shivers finds Brazilian literature similar to Spanish American literature, but on first impression, he holds contemporary Spanish American literature in higher regard. The "magic realism" of much of Spanish American literature is lost to a "heavy realistic strain" running through contemporary Brazilian literature.

One of the most widely-published Brazilian writers, Jorge Amado, gets mixed reviews from both sides of the border, he says. "He started out as a radical social revolutionary and has

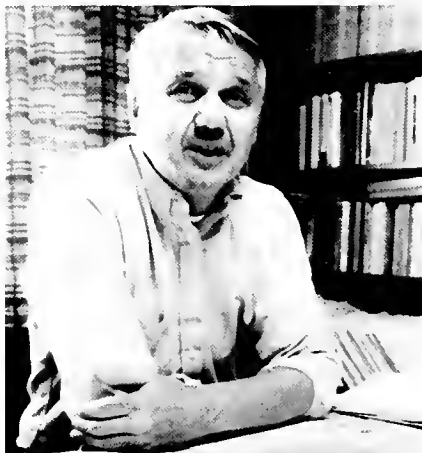



become a folklorist at the end of his life, and his novels are perceived as perpetuating some of the negativeness of Brazil. He is a good teller of tales, but there are aspects of his work that I would agree are sexist and stereotypical," Shivers says.

Still, there are other Brazilian writers worth considering: the late 19th century realist writer Machado de Assis, the early 20th century social writer Graciliano Ramos, and more contemporary writers such as Lyaluft, Rachel de Queirz, and many writers whose works have just begun to be translated in the past five or six years.

Thomas Colchie, the literary agent for Manuel Puig and Ariel Dorfman, has been responsible for many of those translations, Shivers says. Shivers' recent trip to Brazil and the upcoming translation of Dorfman's collection of short stories may lead to offers to translate other Portuguese-speaking writers.

His love of the language led him to his first published translation of Portuguese, Dorfman's *Last Song*. Colchie, who visited Washington College in 1983 with *Kiss of the Spider Woman* author Manuel Puig, had discovered a Chilean writer of promise, Ariel Dorfman, and needed a translator.

"Translating has always been something I wanted to do. I don't know that I could have done it if it had been by someone who spoke no English," Shivers says modestly. "The fact that Ariel Dorfman speaks English better than I do, and that he was nearby [in

Bethesda] at that time helped immensely."

In Peru, the Andean people still make offerings of food and animals to their source of life—the springs, lakes and canals whose spirits provide them water. If the spirits allow the springs to dry, or threaten their crops with floods, the ultimate sacrifice is offered—a human life.

Last summer, before joining the Washington College sociology department, Jeannette Sherbondy was in the highlands when such a sacrifice was made. The fat and blood of a llama, symbols of energy and life, had not been enough to appease the spirits who continued to send too much rain. After the community members drew lots, the father of nine children offered his life willingly so that his family and neighbors could live. Ceremoniously and with due reverence, the man's life was taken, his body quartered and planted in the four corners of the community. It was only when one of his children without faith in this ancient ritual alerted the police that the event was picked up by the media.

Sherbondy's anthropological studies in Peru have shown that many of the Andean people are following a religious, political, and social organization established over 500 years ago during the reign of the Incas, and are keeping alive the myths that explain their creation and way of life. In an arid land where water means life, the irrigation systems are both the literal and figurative centers of Andean culture.

For her dissertation, which deciphers the symbolism of Andean irrigation, Sherbondy traveled to Cuzco, the former capitol of the Inca empire. There she discovered a "live Inca irrigation system," Sherbondy says. "I realized that one line of irrigation is being owned, controlled, and used by the same group who owned, controlled, and used it during the Inca period."

According to historical records, Sherbondy says, the village of Cuzco was laid out on imaginary lines radiating from a hub—the Temple of the Sun in the center of Cuzco. Specific lineages were assigned the care of the village's 320 Inca shrines which were set on 44 radiating spokes, and this organization had been studied by anthropologists both as a religious and social system.

Sherbondy discovered that it was a map of irrigation systems as well. "I found that lines designated for certain lineages always went through the sources of water for the canals that those lineages used and owned. It was a code of water and land rights, and I realized that was the fundamental basis for organizing Cuzco."

On the fringes of urban Cuzco, Sherbondy found Andean people were still using an old Inca canal, and perpetuating an ancient myth of a mountain lake as a water source. "Everybody in the surrounding communities said that their water came by subterranean Inca canal from this lake," Sherbondy says. "So I hiked up one day to look at these wonderful Inca canals and found no canals at all, but natural springs." The lake wasn't a wellspring as the people had described either. Says Sherbondy, "It didn't even have a natural outlet."

Looking at the topography, Sherbondy realized the water could not possibly come from this lake, but then "something clicked," she says. "I remembered the Inca myths and legends that had been written down and realized when they talked of kings and queens they were really talking about geography and mountains and water. When the national government tries to "help" the people by building new irrigation canals, the Andeans will not use or maintain a canal built by outside contract labor. "Their feeling is," says Sherbondy, "that these people encroached on their land, and that the canal is theirs to use and maintain. Irrigation projects based on community initiatives are much more successful."

Sherbondy hopes to return to Peru next summer to implement her holistic approach to water, soil and tree management.



The Athey Years: End Of An Era

by Jack Gilden '87

Photographs by J. M. Fragomeni '88

Ed Athey '43 got mad once. It's true, because even he remembers it.

He was in his second year of employment at Washington College when he lost his temper, and it was because his Shoremen basketball team was getting badly whipped in the first half of a contest. "I knew we didn't have our heads in the game and I wanted to shake the boys up at half time," remembers the coach today. "I stormed into the locker room with a basketball in my hand intending to throw it against the wall as hard as I could—you know, get their attention. So, I cocked back and heaved the ball, and it went right through the locker room window. That cost me a few dollars."

Edward Lorain Athey never was very good at losing his temper (says his son, Ed, "I was practically a teenager before I ever heard my father cuss.") But, over the course of an almost 40-year career as Athletic Director at Washington College—a career that officially came to an end this summer when he retired—it is precisely his easy-going, caring temperament which has made the silver-haired Athey a legendary figure in the Chestertown community.

When Athey came to Washington College as its Athletic Director way back in 1948, he had big shoes to fill.

J. Thomas Kibler held the post for 26 years from 1913 to 1939. He was a relatively small man standing at about 5'9", but, as *Kent County News* editor Hurtt Deringer observed, he was a "giant" in the eyes of those who knew him. Kibler was a decorated war hero, a great athlete, and an enormously successful coach. He was also a local boy, born and raised in Kent County, and when he left the school in 1939 to take part in his second war effort, it is probable that the powers at Washington College thought they would never see his likes again.

They were wrong.

Had they wanted to find a man like Kibler, to replace Kibler, they could have looked where Kibler was; young Ed Athey left Washington College in February of his junior year to take part in the war.

Before leaving to join the Air Force, Athey had already started to make quite a name for himself as an athlete. The Cumberland, Maryland resident spent his freshman and sophomore years at Frostburg College, earning six letters as he starred in soccer, basketball and baseball. It was during the summer of 1942 while he was working for the Queen's Brewing Company in Cumberland, that Kibler approached young Athey and convinced him to play for Washington College.

In the fall of '42, Athey went out for the WC basketball team coached by Fred "Dutch" Dumschott, quickly breaking into the starting line-up. Though the team dominated the Mason-Dixon Conference regular season with a 14-4 record, the war siphoned off every starter before the March tournament. Just two days before Athey left to serve

Ed Athey's players say he is a coach in the old time, All-American way. Always optimistic and encouraging, he believes, simply enough, that sports should be fun. It is this philosophy that the veteran coach has instilled in hundreds of WC athletes.



Exercise is just one of the many activities that Ed and Rachel Athey have shared in their 44-year marriage. Frequently seen pedalling around Chestertown on their tandem bicycle, the couple is hoping that retirement will afford more time for their other interest--travel.

his country on February 22, 1943, he married Frostburg sweetheart, Rachel Lovell of Hagerstown.

Athey was dispatched to China where he flew Douglas C-47s out of Chengtu, Shanghai and Kunming. The 21-year-old went on over 200 missions, risking his life to bring fuel and supplies to fighter pilots.

After the war, Kibler and Athey both returned to Chestertown, though life was different for each of them. Kibler, due to a heart condition, had to cut down on his athletic contributions, and no longer served as Athletic Director. He instead became Dean of Men and Special Assistant to President Daniel Z. Gibson.

Athey, though young and healthy enough, was no longer looking at athletics (or for that matter, college) in the same light. Now a family man, he was older and more mature than when he'd left. "I started thinking, for the first time, very heavily about what I would do when college was over," says Athey. "I always knew I wanted to be a teacher and a coach but for the first time I was ready to work hard to achieve that goal."

Earning "mostly A's and B's" his senior year, Athey was an outstanding player on the football and baseball teams, and in basketball, his unique two-handed set shot made him a deadly shooting guard. The student/athlete received his B.A. in 1947. The following year he traveled to New York City and Columbia University, where he earned a masters degree in physical education.

In Chestertown, meanwhile, College officials were looking for a full-time successor for Kibler. During the war "Dutch" Dumschott and George Ekaitis had filled in, but now the school needed someone permanent.

"When I left Columbia Dr. (Wilcox) Mead [then WC President] offered me a job teaching physical education and designing a phys. ed. major," says Athey. "He said there was a chance of becoming the Athletic Director."

So, without missing a beat, Washington College smoothly stepped into its next athletic era. Unbelievably the new era would be as stable—perhaps more stable—than the preceding one. When Athey signed on in 1948, he was back in Chestertown to stay.

"In '51 or '52 I had a chance to go to the University of Maryland as basket-

ball coach," he recalls. "I was playing basketball in the Eastern Shore League with two members of Maryland's Board of Regents and they approached me about the vacant position. I told them thanks, but I was happy where I was.



"Back then it [the Washington College job] was very simple and nice," Athey continues. "The department was small and we all coached and taught and had fun. As coaches, we felt like family with the athletes."

The athletes felt the same way.

Tom Finnegan '65, currently the Shoremen's longtime and highly successful basketball coach, says that Athey is "almost like a second father" to him. "I've known Mr. Athey for 25 years, which is more than half my life," Finnegan says. "I played soccer goalie for him in 1964. That year we went 11-1 and won both the Mason Dixon and Middle Atlantic championships."

Earning trophies was gratifying, of course, but Finnegan says it was Athey's integrity which made the coach a true "winner" to his players. "He was a coach in the old time, all-American way. He is a Christian gentleman in every sense of the word. As a coach he never used profanity, was always optimistic and encouraging, and he developed a sense of loyalty in his players."

Of course, Athey was as loyal to the players as they were to him. "He was instrumental in helping me get my first two coaching jobs—McDonogh

High School, where he [and Kibler] knew the athletic director, and, of course Washington College," says Finnegan. "After I got the Washington job, he gave me the time I needed to build a successful program. My first four years at the school I was 21-70,



but he was patient and understanding. He allowed me the freedom to build my basketball program according to my standards and expectations."

Athey's loyalty to Finnegan paid high dividends. Finnegan ultimately brought the College its best basketball teams since the famed "Flying Pentagon" squads of the 1920s; Shoremen teams are now consistently ranked among the nation's Division III elite,

and several recent players have made all-American lists.

When Athey is on the field, the veteran coach treats his players much the way he does his own children: Edward, Ron, and Patty Sue, now all grown and married.

of those great years. He was batting about .420, with something like seven home runs and 25 RBI's. Then, in the game before Hopkins, [the most important match-up of the year] we were playing some scrub team in an unimportant game; we were way

So, on Sunday mornings, he started invading the dorms where the athletes lived and knocking on doors. He wanted to wake the kids up and make them go to mass with him.

"Well, the Catholic ones would go, but the others got sick of being awakened early every Sunday and started putting signs on their doors that said something like: 'Thanks just the same Coach Montero, but I'm Methodist,' or Jewish, or whatever," Athey remembers, chuckling.

Donald Chatellier, a physical education instructor and the men's varsity crew coach, was hired by Athey and has worked with him for 32 years. He also remembers the closeness between coaches.

"When I first came to this school Ed and I were the only two men in the phys. ed. department, and we became good personal friends, not just work-mates. We attended the same church, went on picnics together, and our children were friends. Before Kent House was constructed, we lived next door to each other in houses that were on that edge of the campus."

That familial atmosphere lent itself well to the type of work Athey and the other employees were asked to do. As Chatellier says, "In those days, there was no such thing as nine-to-five. There wasn't much money involved and we did what we did because we loved the job and we wanted the kids to have fun."

What they did was much more than just coaching or teaching. They also were janitors, forced out of necessity to clean facilities and set up spectator stands. They were landscapers, maintaining fields. And they were busdrivers, transporting athletes.

That last activity could sometimes be the most difficult one. *Baltimore Evening Sun* sports editor Bill Tanton wrote a column about Athey's retirement in which he told the story of a 1956 Mount St. Mary's basketball game and the snowy ride home.

"We were traveling back to school in two cars and I was driving the lead car," Tanton quoted Athey as saying. "One of our players, Ronnie Sisk, was driving the second car.

"I thought I saw Ronnie's headlights in the rear-view mirror all the way to Chestertown. When I got home Rachel told me Ronnie had called to tell her his car had run off the road into a



As the athletic program expanded, Athey still did the little things—overseeing the maintenance of Kibler Field (upper left) and finding time to spend with his family (lower left). Relaxing with mom and dad are (left to right) Ed, Patty Sue, and Ron. Above, a sports page from the 1947 Pegasus captures young Edward Lorain Athey surrounded by his Shoreman teammates.

"I really like Coach Athey's relaxed style," explains Joe McAleer, a second baseman on the 1987 baseball squad. "But the thing about him that most impresses me is the way he cares about people." McAleer points to one episode in the 1987 season: "Chris Rosfelder was the starting catcher and the best player on our team this year. We had only played about eight games, but he was already having one

ahead when Chris dove into first base and broke his hand.

"We were crushed about losing our best player, but the thing I remember most is that that night Coach went to Chris' apartment on campus to see how he felt. He already knew Chris was out for the year, but he just wanted to cheer him up. I've never seen a coach do that before."

Throughout his nearly four decades at WC, Athey has certainly encouraged a familial atmosphere among all members of the sporting community; and for the most part, players and coaches responded well to it. But, even in the best of families...

"When I first started working at Washington," says Athey, "the football coach was a guy named Dim Montero. He was a very religious Italian Catholic who didn't like to go to mass alone.

snowbank on Rt. 15 just as you leave Mount St. Mary's.

"The State Police drove the boys to Baltimore. I got in my car and drove all the way back to Baltimore in the snow to pick them up. It was about 4 o'clock in the morning when I met them. They were sitting in a White Coffee Pot drinking coffee."

Wearing a variety of hats as a college coach in a small town was not all bad, though. Athey does remember times when limited facilities were an advantage.

"A few years ago I ran into a guy who used to coach a basketball team we played all the time in the '50s," says Athey. "We were talking about how Washington College used to beat his team every time they came to Chestertown. I couldn't figure out why that was so. But he said it was easy enough to explain."

"When his team came here we put them up in this old hotel called the Voshell House. All their players would be up the whole night in there because the place, he said, didn't have any heat. They were too cold to sleep," Athey grins. "Finally they started bringing blankets to Chestertown with them."

For a while it seemed as though the sporting life at Washington College would stay simple and the good times would last forever. Athey says President Gibson—at the school's helm for so many years—stressed academics, keeping athletics low-key. While other schools were emphasizing "money" sports like football, or working toward notoriety in basketball, the Shoremen became powers in the relatively small world of lacrosse.

Athey didn't particularly like or dislike the "small is better" athletic policy of his college; he just liked sports. Win or lose, big or small, he loved to play. Playing is all that ever mattered.

"Ed has a lot of boyish enthusiasm for life," says Ron Sisk '56, a close personal friend and former Shoremen basketball player. "He loves to have fun,

and that's what athletics are about for him. I've spent a few Christmas' with him and his family and you should see Ed on Christmas morning. When the toys are brought out he's more excited than any of the children."

Somewhere along the line, the athletic director's job, even at tiny Washington, stopped being like Christmas. Athletic programs all over the country, both collegiate and pro, were booming in the '60s and '70s. As sports became more prominent, so did the need to regulate them. Paperwork became a



mainstay on the desks of all athletic directors and Athey's was no exception.

"I never even had a secretary until I moved into the new building," he says. "I used to like to shoot baskets or hit baseballs at lunch time. Now, there hasn't been a night in years when I haven't taken work home with me."

"You become an athletic director because you love sports, and you want to coach them. Somewhere along the line, though, your administrative duties overwhelm the time you spend

coaching, and you lose touch with the aspect of the job you value most."

But despite such demands, Athey has consistently taken leadership roles in athletic organizations well outside the Eastern Shore community. He has served twice as president of the U.S. Intercollegiate Lacrosse Association, and of the Mason Dixon Conference. Currently, the 65-year-old is President of the Maryland Hall of Fame. "He's the best president we've ever had," says Bill Tanton, Hall of Fame committee member.

Now, after 39 years on the job, Ed Athey is retiring. "My wife and I still have our health," he says, "and we would like to spend time together, travel and just slow down."

Indeed, he still does have his health. At 6'0" and 200 lbs., Athey remains trim and athletic-looking. His short-cropped hair retains just a hint of the black it once was, and his agile stride shows his total recovery from a hip replacement operation undergone just two years ago. The summer months found him actively golfing and playing tennis and softball.

Athey won't be leaving Washington College altogether, since, like Kibler, he will continue to coach baseball. Still, for the first time in four decades he won't be in charge of athletics on the Shore.

Another sporting era has come to an end at Washington College. In his 39 years, Athey has seen football and track die at

WC; he's seen lacrosse and soccer borne into popularity; he's seen the women's sports program multiply; and he's seen the birth first of crew, and later, of swimming.

But throughout these years of change, he has remained a member of the old school who thinks, simply enough, that sports should be fun; a belief he has inculcated in hundreds of athletes.

It is this legacy that Edward Lorain Athey leaves behind.

She Digs For Tell-ing Artifacts

by Sue De Pasquale '87

Photograph by J. M. Fragomeni '88

When the time came for Judy Thompson Miragliuolo '67 to choose a college, she was overcome by a restlessness that set her looking well beyond the Tennessee home she'd known all her life. "I was convinced that somewhere out there was the wide world," she says. "I knew there had to be something beyond Memphis." Literally memorizing the tattered pages of her guide to colleges, Thompson finally opted for Washington College ("The school seemed so quaint in the pictures") and immediately fell in love with Chestertown and Maryland's Eastern Shore. But her travels didn't end there. In the 20 years that have passed since graduation, the anthropologist has realized just how "wide" the world really is.

Her resume reads like an exotic travel guide, and when the soft-spoken 40-year-old talks about her experiences in the field, her self-effacing manner can't mask the resemblance her life has borne to an Indiana Jones adventure film.

Excavations in pre-Ayatollah Iran meant spending months living from the back of a Land Rover and fighting governmental opposition; the Andean Mountains in Peru provided the backdrop against which she wrote her doctoral dissertation; and an "interminable" three-year stay in Saudi Arabia gave firsthand testament to the bleak existence women face in Muslim culture.

In the midst of her treks, Thompson married Italian contractor Luigi Miragliuolo and they now have two children: Antonio, 7, and Julia, 5. Once the children came along, "It wasn't quite so easy anymore," to pursue archeological interests, Miragliuolo says. Nevertheless, in 1985 she made a discovery in Syria which could have a tremendous impact on archeological study in the Middle Eastern region.

Throughout Syria, the grassy plains are dotted by "tells,"—large mounds that form over ancient cities which were abandoned thousands of years ago. While working in conjunction with a study group funded by UCLA, Miragliuolo examined aerial photographs which showed a shadowy circumference outlining one particular tell. If the anthropologist could uncover artifacts under that perimeter, she would be able to establish it as the circumscribing wall to a very sizeable city; a city inhabited by a Hurrian culture which historians believed existed, but had not yet been able to find.

Once the UCLA group left to go back to the States in the summer of 1985, Miragliuolo made daily visits to the dig site. She paced off from the tell's center in each direction, and then chose random 10-meter square areas from which to gather surface rubble. (Surface remains are a good indication that artifacts will be found directly be-

neath the ground.) The first square area yielded nothing. The second was the same. But her third effort paid off; Miragliuolo gathered over 850 pieces of pottery and debris. "It was a tremendous amount of work."

Heartened by her findings, the anthropologist left her family in Peru the following summer, and returned to the site to work again with the UCLA group. This time they excavated the ground beneath her surface finds. After workmen took off the first layer of earth with shovels, Miragliuolo and her colleagues began the painstaking digging process, first using troughs, and eventually resorting to dental picks.

What they found was "terribly exciting," reports the anthropologist: "A huge tomb that had been robbed in antiquity, with artifacts all in the same period as the tell." If future digs can uncover tablets with Hurrian inscriptions, as she predicts they will, the archeologists will indeed be able to confirm that the Hurrians—in addition to the Summarians and the Hittites—were ancient inhabitants of that Near Eastern region.

When Miragliuolo speaks about these excavations her face grows animated and her phrases glide by in a not-quite-identifiable accent. A far cry from her parents' Tennessee southern drawl, Miragliuolo says her speech has been affected by 20 years immersed in the cultures of the Middle East, Far East, Latin America and Europe. Add to that a native Italian husband, and a home base outside Rome, and it's easy to see why, as she explains with an apologetic smile, she's had a hard time teaching her kids colloquial American expressions. "The children have learned their English from me," she says, "and they get laughed at by their cousins in Memphis."

Miragliuolo married husband Luigi eight years ago while she was doing research in Iran and he was overseeing construction of a Pakistan road system. "We met in the middle of nowhere," she says. Currently engineering the construction of an airport in the Amazon, his work has coupled with hers to keep the family continually uprooted. Such a lifestyle can be trying, Miragliuolo says, and she points as evidence to one particular wintry episode when Luigi was working in Damascus. Determined to join him, she closed up

the family home near Rome and herded her children, 90-year-old mother-in-law and their baggage onto an airplane. Unfortunately the Damascus airport got fogged in and the plane was forced to land in Amman, Jordan. Rather than put the passengers up in a hotel overnight as Miragliuolo had ex-



pected, the airline brought in a dilapidated school bus for transportation. Without enough seats, the boarders spilled over into the aisles, and there was no heat to take the edge off the December chill. The ride was supposed to take three hours, at the most, four.

"There were no bathrooms and no food. There I was with a mother-in-law, two kids, five big boxes, and a cat. The bus kept breaking down—and 13 hours later we arrived in Damascus." But despite it all, the anthropologist says she loves being constantly on the move. "My sister never got out of Memphis. She married right out of high school and is the typical prosperous American suburban housewife. She leads a beautiful life, but I just could never be that settled. And I wouldn't want to."

Miragliuolo's life was once more conventional. During her years at Washington College in the late 60s, she worked as news editor of the *Washington College Elm*, and had an active social life of beach parties, dances, and

walks along the Chester River. "I thought I was going to go into International Relations at first," she recalls, "but after my first course in anthropology with Maggie Horsley, I knew, 'This is home.'"

The College didn't offer courses in archeology, but since Miragliuolo

earned her degree in three years, she affirmed her interest by taking summer courses in that subject at the University of Memphis. After graduating she married an Air Force man whom she'd met while taking the American Foreign Service Exam. She worked for a year as a congressional aide in Washington D.C. before going on to pursue a graduate degree in anthropology at American University.

After studying the work conducted in Iran by an American University professor specializing in Old World Archeology, Miragliuolo chose that subject for her doctoral work. When four years passed and he continually failed to write up a grant proposal, she took the situation into her own hands and submitted the proposal to the National Science Foundation.

To her surprise, they funded it. Only later did the WC alumna realize she had asked for "a ridiculously small amount," by basing her cost estimates on a pre-oil boom economy. "Once we got to Iran we found prices 30 times higher than they'd been during my

adviser's day. We lived on less than a shoe-string budget."

For a while, she and her husband slept in the back of their Land Rover; a situation that grew uncomfortable as the weather got colder. "There were some mornings when I had to break the ice off my contacts just to put them in," she remembers. To make matters worse, her husband came down with hepatitis, and she was forced to leave him in Tehran for four months while she set off for the province of Baluchistan with a government representative/translator to do field work.

"There were some mornings I had to break the ice off my contact lenses to put them in."

Living conditions improved eventually when they moved into a structure built by the Peace Corps. "The accommodations consisted of one room in a mud hut, and a courtyard with a pump outside, as well as an outdoor bathroom—a hole with two ceramic footprints." For five months they slept on army cots in the courtyard, "except during sandstorms." Despite the austere conditions, Miragliuolo has only fond memories of that period: "I loved it. I look back on it as the best time of my life, when I was doing my [most exciting work]."

Unfortunately, the Iranian government repeatedly stepped in to complicate her studies. Her first problem was the government translator who was both surly and unwilling to fulfill his fieldwork duties. "One night he drank too much and got just a little too obnoxious," she explains. "Another archeologist defended me and humiliated the guy, so he packed up and left in the middle of the night." It took a personal visit to the Iranian Minister of Culture on Miragliuolo's part to iron out the problem.

The next snafu arose when she began observing the Baluchistan nomads. As part of her role as an ethnoarcheologist she had to visit their tent encampments to question them about their grazing customs and water use. Government officials found this personal contact with its citizens suspi-

cious, and expelled Miragliuolo from the province. Her entire research design had to be restructured; months later she discovered that she'd been put on a government list that would mean her arrest if she ever returned. Miragliuolo did manage to gather enough evidence to support her hypothesis; however, she didn't complete her doctoral dissertation until several years later in Peru. By that time, her first marriage had ended, she'd spent a "wonderful" year in the Philippines, and had married Luigi and started a family.

"All of a sudden, it wasn't so much fun anymore," she says bluntly, "with carrying diaper bags and strollers...the babies crying on all-night flights." But things only got worse. Luigi's job took the family to Riad, Saudi Arabia, ("It looks a lot like Los Angeles but without any women," she explains), and for three years Miragliuolo endured a stifling existence that still makes her shudder when she thinks about it. The feminist movement which had swept the Western World by the 1970s had no effect on a Saudi Arabian culture which mandates that women remain in the home. Not only were careers prohibited, but females couldn't be seen in restaurants or theaters, Miragliuolo says. Early during their stay, she innocently accompanied her husband and toddler son to the town park, only to be stopped by a religious leader with his long stick, ordering, "Madame, Out!"

"My husband would come home tired from a long day at work, and I'd been alone all day with two babies. I'd say, 'I've got to get out! Take me to the supermarket.'" Going to the grocery store quickly became a regular nightly outing, whether the couple needed anything or not.

Miragliuolo knew no other women in the city, so when she got the chance to participate in a women's club, she jumped at the opportunity in desperation. Even the topic of the group's latest discussion couldn't discourage her: "How to Apply Make-up in a Desert Environment." But before she could attend her first meeting, the club had been officially disbanded by order of the King.

As months passed, she grew steadily more dispirited, declining even to go shopping. "After three years, I understood why women in Saudi Arabia are

the way they are. I had become an Arab woman, so dependent on men that I'd lost my own volition," she says. Eventually her husband finished his job, and the family moved back to their home in Italy, but Miragliuolo says it took some time before she recovered her sense of self-worth. "You don't realize how slowly you sink into a morass like that until you get out of it."

Her quiet, inner-strength was put to the test yet again when Luigi, 20 years her elder, recently suffered a heart attack. He recovered and returned to work but the couple has decided that it's time for him to retire, so Judy is currently looking for a position which will allow her to be the family's sole breadwinner. "It's hard to get started in a career at age 40," she admits.

As much as the Miragliuolos enjoy moving around and exploring unknown cultures, they've decided to resettle in the United States. Though Luigi would prefer staying in Italy, and Judy absolutely "loves" that country, she says, "There's no future for the children [there]...and our first priority is the children. The only place for higher education is the United States." The WC alum spent several weeks jobhunting in the Washington D.C. area this summer. She hopes to locate a teaching spot or a government position in the field of international economic development or intercultural relations, since finding an archeological position that would pay enough to support a family of four is a virtual impossibility.

"There aren't many calls for archeologists in the want ads," Miragliuolo accedes, and her voice can't conceal disappointment. For now, she'll put her field work "on the back burner," but she says that foreign travel is too much a part of her blood to give it up for long. She'd like to return to the tell digsite in Syria, and if the political climate ever clears up, she says, "I'd love to go back into Iran, Pakistan and Iraq. I have a lot of problems with Muslim ideology but I keep getting drawn back. I'm fascinated by it and I want to understand [it]."

Even today, at age 40, Miragliuolo says her Tennessean parents can't get used to her yen for world travel. "They rue the day that they ever let me go to Washington College," she laughs. "That was their big mistake."

Karl And Irma Miller: Tillers Of Good Will

by Sue De Pasquale '87

Photographs by J.M. Fragomeni '88

Karl and Irma Miller are matter-of-fact when it comes to talking about their gardening projects in Chestertown. In addition to maintaining the grounds and interior of their centuries-old River House on Water Street, they tend the presidential Hynson-Ringgold gardens for Washington College, and are helping to implement the College's campus landscaping plan. For several years they led efforts to beautify the Chestertown Park, a job they've since turned over to the Chestertown Garden Club. Officially, that is.

At 84 and 81, they see nothing unusual about a workload that keeps them bending, hoeing, digging and watering for hours upon hours nearly every day of the week. But ask people half their age—even a quarter—who know them, and their energy earns a respect that borders almost on awe.

"They are really incredible people. They can outwork anybody," says Mary Hamilton, College Grounds Supervisor, who began working in the Hynson-Ringgold garden with the couple in 1985. Echoes student employee Chas. Foster '88, "They work non-stop...Mr. Miller will always be going up ladders or carrying the heavy stuff and I'll have to say, 'No, no, let me do that.'"

Foster remembers one morning last spring, when Irma Miller announced that window-cleaning would be the project for the day at the River House. Armed with towels and cleaner, the two men purposefully climbed the oak stairs, with Foster all the while wondering how they'd ever be able to reach the outside of the massive windows hanging four stories in the air.

His question was answered seconds later when Karl Miller threw open the first window, climbed through it and then turned around to perch precariously on the windowsill which overlooked Water Street far below. Remembers Foster with a chuckle, "There he was, hanging out over the street; it just surprised me, for someone that age."

When Mary Hamilton was suffering from a back ailment several months ago, she began complaining one day to Irma Miller while the two women were working in the Hynson-Ringgold gardens. Since the elderly woman suffers from osteoporosis she empa-

*K*arl and Irma Miller nurture the College's students as lovingly as the Hynson-Ringgold gardens. Young adults who know the elderly couple say they have an uncanny ability to bridge the generation gap.



The Millers spend several hours each summer-time afternoon working here in the gardens of the Hynson-Ringgold House. It has become a showcase for shrubbery, perennials and annuals.

thized; but in her no-nonsense manner, she cautioned against giving in to self-pity: "I put up with it every day. You just have to get out there and put up with it." For Hamilton, Irma's example is inspirational: "She's always in pain, but she just doesn't let it bother her...They're both my mentors. They keep putting themselves out and never asking for anything back."

That spirit was what led the couple to Chestertown back in 1968. After Karl retired from his job with a Baltimore roofing corporation, the Millers began looking around "for a good retirement project." Long interested in historic preservation and restoration, the couple combed the East Coast, "from Newport to Newbury and everywhere in between," says Irma, before they happened upon the historic River House on Water Street. "It was just crying for help," she recalls.

The house and grounds had been deeded to the Maryland Historical Trust in 1967, but the organization was unable to raise the money for restoration until the Millers came along. "We paid for the interior restoration and made it a gift to the Trust," explains Karl, "and for that we have a life tenancy."

Irma remembers the first years of renovation as a hectic time, when architects, contractors and laborers were constantly in and out. The exterior renovation involved the removal of a 1912 addition and recreation of an earlier porch on the river facade, as well as the removal of a Greek Revival porch on the street facade. The grounds, overgrown with weeds and vines, also required extensive work.

As the restoration efforts ended and life settled back down, the Millers realized they could use another set of (younger) hands around the house—primarily for maintenance work, but also, as it turns out, to ensure their continued vitality. Peter Boggs '72 became the first Washington College student to work at River House. When he graduated, he passed the job on to a lacrosse-playing classmate, thus establishing a tradition of student involvement that continues today.

Though the Millers expect their student employees to work hard—to truly "earn" their pay—it's clear that what concerns them most is the well-

being of the young adults themselves. When Irma and Karl talk about the college students they've come to know over the years, their voices warm up and they speak with a grandparently sense of possessiveness...and pride.

"There was Doug Lippoldt '79. He was a Fulbright scholar and a German major...a nice, nice boy. I think he went on to the Peace Corps," says Irma, looking over to her husband for confirmation, as the two sit in their



The Millers combed the East Coast before happening upon Water Street's historic River House.

backyard gardens. "Oh, and the Bate boys. One became a writer in Maine and the other went to law school in Baltimore."

Karl cuts in, "What about John Wagner [currently Director of Waterfront Activities]. 'Little John.' He's one of our boys—one of the best." They continue to list names and accomplishments, the phrase, "One of our boys," surfacing again and again.

"We keep up with them," explains Irma, "That's one of the nice things about settling in a small town with a college. They come back and bring their girlfriends, then their wives and then their kids. It's just like having a niece or nephew around."

At first, the Millers "inherited" a string of lacrosse-playing student helpers. "Somehow that got broken up," laughs Irma. "Now we've got artists." When art major Chas. Foster (a free-spirited 21-year-old known for his unconventionality) showed up for work last winter, he says the couple accepted him without blinking an eye—except for his name. "They said, 'We can't get used to calling you Chas.,' so they call me 'Charles' instead."

The inclination toward formality ends there; young adults who know the Millers agree that the elderly couple has an almost uncanny ability to bridge the generation gap. "In one way they're kind of like grandparents. They're constantly feeding me, and Mrs. Miller even gave me some of Mr. Miller's old clothes to wear—a nice suit with a jacket I've worn a lot of times, and some long underwear," says Foster.

"But they are also closer to being friends," he continues. Over breakfasts and lunches throughout the spring, the threesome engaged in discussions on subjects including poverty and racism in Chestertown. Says Foster, "They would always let me have my own opinion."

Though the topics have changed since the early 1970s, John Wagner '73 remembers similar dialogues. "The best part of my employment with the Millers was the lunches," says the Director of Waterfront Activities. After a morning spent cutting the grass, weeding the gardens, or waxing River House's "beautiful hardwood floors," he recalls, Mrs. Miller's iced tea and sandwiches were a welcome sight.

Like other WC alums, Wagner is touched by the Miller's selflessness. "They're interested in improving the quality of life for everybody," he says, pointing to the Chestertown Park as an apt example. The Park "had always been a mess, with just some grass, a couple of bushes and the fountain," until the Millers joined the Chestertown Garden Club and led a beautification campaign.

Their first step was to bring in a landscape architect, who suggested putting in brick walkways, flowerbeds and ornamental shrubs. The Millers and the Garden Club Committee did their best to carry out the profes-

sional's plans, but success wasn't immediate. "The first year, the town kids drove their bicycles through the petunia beds," recalls Wagner.

However, the committee's persistence paid off, and today the Town Park is a colorful and well-tended community gathering spot.

The Millers officially ended their tenure on the Garden Club Committee in 1983, but the arrival of Douglass and Libby Cater in Chestertown meant they weren't idle for long.

When the First Lady assembled a group of volunteers to aid in restoring the interior and exterior of the historic Hynson-Ringgold House, Karl and Irma took responsibility for the lawns and gardens. As Karl remembers it, "The place was a jungle. There were dead trees and vines everywhere."

The Caters wanted space for entertaining large groups of students and college visitors, so the Millers removed a hedge of boxwoods that had divided the spacious lawns. Straggly rose bushes were the next to go. "That was no place for a rose garden under magnolia trees," Irma says, shaking her head. At Douglass Cater's request, lilac bushes and hollyhocks were added, and a Chippendale bench (Libby Cater's favorite) found a new home beneath the boughs of a shady willow oak.

Washington College's budget doesn't fund the Hynson-Ringgold Garden, and the new ornamental trees,

shrubs and flowers weren't cheap. As part of an ingenious fund raising effort, the Millers organized an outdoor cocktail party once the greenery was in place. "Each tree and shrub had a cost on it," explains Irma. Guests could "buy" the planting of their choice. Over \$8,000 was raised.

When the Millers launched efforts to restore the Hynson-Ringgold gardens, says Karl, "The place was a jungle. There were dead trees and vines everywhere."

Restoring the Hynson-Ringgold Gardens was a time-consuming labor, and maintaining them is no simple task, either. Though the College Maintenance Department keeps the grass trimmed, it is Karl and Irma Miller (with the help of Mary Hamilton), who spend several hours each day, pruning, weeding, and watering under the hot summer sun.

Attests Libby Cater, "After an hour I'm utterly exhausted, but they're

still going strong." The First Lady says she's confident leaving the gardening work in the hands of the Millers. "My only job," she says, "has been to pinch the pansies." Mrs. Cater is particularly pleased that



the Millers use the Hynson-Ringgold Garden as a gathering place for plants that got their starts in other area gardens. Pointing to a cluster of ferns which first grew at River House, Mrs. Cater explains, "Our flowers are related to people all over Chestertown and Kent County. It gives us a great feeling of community and history."

While Karl and Irma spend the morning hours maintaining the lovely River House lawns, and the long afternoon hours toiling in the Hynson-Ringgold Garden, Karl also serves one afternoon each week as a valuable consultant to the campus landscaping committee.

The Millers are uncomfortable receiving praise for their service to the community. In their eyes, the green-thumb work is simply something that must be done, so they do it. But their acquaintances see it differently.

"In a 'me, me, me world,'" says John Wagner, "it's refreshing to run into people genuinely interested in doing things for the community's sake—not for awards, not for influence from the mayor, not for recognition... they're just kind, generous, giving people."



John Wagner '73 (center) remembers his work at the River House with fondness. "The best part of my employment," he jokes, "was the lunches."

ALUMNI REPORTER

Revitalizing Alumni Chapters

There is a saying—"You are a WC student only a few years, but you are a WC alum forever."

Unfortunately, once leaving the Chestertown limits and starting down that road called "Real Life," many alumni find themselves permanently cut off from their College friends—and Washington College becomes nothing but a memory.

But that needn't happen.

Local alumni chapters offer a chance for alumni, neighbors and friends to keep in touch with each other and to stay abreast of campus activities. They provide opportunities for continuing education programs, participation in administrative programs, and career networking. And, in the Washington College tradition, these chapters have some good parties. Those who once waded through beer in the basement of East Hall have recently toasted each other at the Rayburn Building and Mt. Vernon. Old friends have been reunited and new friendships begun.

For those of you who would like to actively participate in your local communities, the chapters and their presidents are listed below. If there is not an active chapter in your neighborhood and you would like to organize one, the Alumni Association and the Alumni Department are anxious to offer their support. Please contact Pat Trams, Director of Alumni Affairs, Washington College, Chestertown, Maryland, 21620. Or call (toll-free) 800-331-5842.



The Annual Kent-Queen Anne's Chapter Crab Feast.

ALUMNI CHAPTERS

Annapolis: Leslie Tice White '74 (647-3304)

Baltimore: Jack Bacon '52 (828-8770) and Kathy Wurzbacher '83 (828-4338)

D.C. area: Arlene Lee Hawkridge '83 (301-570-0112)

Kent & Queen Anne's counties: Bob Moore '59 (348-5812)

Mardel: Lou Smith '49 (301-749-4235)

Philadelphia: Phil Heaver '83 (667-0906)

South Jersey: Glen Beebe '81 (585-3489)

Correction

Suzanne Horn Duckworth '52 was mistakenly identified as "Susan," a member of the class of 1951, in the profile of her featured in the Summer 1987 issue. We sincerely regret the error.

Alumni Citation Nominations Sought

The Alumni Citation Awards program was created as a means of formally identifying and recognizing outstanding alumni. This award is the highest honor the Alumni Association can bestow upon its members.

The award shall be given to an alumnus/alumna who has made a significant contribution to, or accomplishment in his/her chosen field of endeavor or in community public service.

The awards will be presented at Commencement in May. Nominations are due at the Alumni House by October 15.

Hall of Famers

Washington College will be inducting eight former athletes into its Athletic Hall of Fame on Friday, October 16, and paying tribute to three former great teams.

Hall of Fame inductees are John Bankert '25, Lee Curry '61, Ellis Dwyer '35, Turner Hastings '48 (deceased), Dorsey ("Skip") Rudolph '62, John Sloan '66, Louis Thibodeau '11 (deceased), and Hobart Tignor '36 (deceased).

Also honored will be the 1929-30 baseball team, the 1951 lacrosse team, and the 1964 soccer team.

Tickets (\$15 per person) may be purchased at the door, but advance reservations would be appreciated. Send your checks, made payable to The Washington College Athletic Hall of Fame, to the Alumni House, Washington College, Chestertown, MD 21620.

Oldest Alumna Dies At Age 99

Pearl Griffin Stewart '05 died on June 11, 1987 at the home of her daughter in East Falmouth, Massachusetts, 19 days before her 100th birthday.

Graveside services were conducted in Baltimore on June 15. Stewart, a native of Denton in Caroline County, was the College's oldest living alumna and had remained actively involved with the College.

At Washington College, Stewart was the president of her class and valedictorian speaker at the 1905 commencement. She was awarded the Alumni Medal for the highest average in her senior normal classes, as well as a prize for the "neatest room." After graduation, she taught high school Latin in Maryland for five years, and married the late M. Melvin Stewart at age 28. When he was named director of an insurance company, she and her husband moved to Harrisburg, PA.

There she became involved in civic affairs, establishing the Girl Scouts of America in Harrisburg and contributing time to women's clubs, civic groups, libraries, and churches. She was president of the Friends of the Library and helped begin the Great



PHOTO:MICHELE BALZE '89

The D.C. Alumni Chapter hosted a gala evening at Mt. Vernon in April.

Books program in three Pennsylvania counties. The recognition of which she was most proud was bestowed upon her in 1953—"The Military Order of the Purple Heart"—presented for 10,000 hours of U.S.O. and military assistance in World War II and the Korean War.

Throughout most of her lifetime, Stewart persuaded many young people to attend her "beloved college," and she tried to get back to campus every year at reunion time. In 1954, Stewart was honored with the College's Alumni Citation in recognition of her civic leadership. In 1976 she established the Pearl Griffin Stewart Drama Award, given annually to the graduating senior who has made an outstanding contribution to the College through dramatic and speaking ability. In 1980 and 1985, at her 75th and 80th class reunions, respectively, the College paid special tributes to its oldest alumna. A magnolia tree was planted on campus in her honor.

Stewart was always a vigorous supporter of education, and possessed a keen interest in history and a particular zest for life that kept her active in her later years. She returned to college in 1975 (at age 88) when the University of New Hampshire began offering summer courses for people 65 years of age and older. She also participated in several Elderhostel programs.

Stewart is survived by a daughter, seven grandchildren, and 11 great grandchildren.

All Invited To Athey Tribute

A celebration to honor retiring Athletic Director Ed Athey will be held on Saturday, November 14. Contact the Student Affairs Office, at 778-2800, ext. 210, for time and ticket information.

Trustee Emeritus Dies

A retired consulting engineer and trustee emeritus at WC, W. Howard Corddry '08, died on May 28, 1987.

He was a loyal supporter of the College for many years, with a keen interest in the academic status of the College. He began serving on the Board of Visitors and Governors in 1961.

Corddry was associated with one of the largest engineering firms in the country—Gannett Fleming Corddry and Carpenter, and was president and director of that firm upon his retirement. For his distinction in the field of engineering, he received an Alumni Citation from the College.

He is survived by a daughter, Elizabeth Corddry Jones, of Lebanon, NJ.

CLASS NOTES

'23 Chesapeake College Press has released Gilbert Byron's *Chesapeake Season: A Cove Journal*, a collection of about 100 of his columns. This paperback covers the years between 1959 and 1977 and is separated into four chapters—one for each season. Byron is the author of two novels and seven volumes of poetry, with "more to come."

'25 Rebecca Brown Owens, the first woman president of the Alumni Association, retired from teaching in 1964. She lives in Port Charlotte, FL and volunteers her extensive knowledge in the field of gerontology as honorary life member of the board for the Council on Aging. She was honored by the County Commissioners for her services in promoting programs for the elderly. A building in the Community Center that serves senior citizens was dedicated in her name.

John Bankert will be inducted into the Athletic Hall of Fame at WC on October 16th.

'28 The Alumni Association will honor the returning members of this class at their 60th reunion, May 20th and 21st.

A. Crawford ("Dinty") Moore, WC's first tennis captain, is still playing tennis regularly. He lives with his wife, Rebecca, in Houston, TX.

The first recipient of the Charles E. Smith Scholarship was named at William Penn High School on June 4, 1987. This full scholarship is awarded by Goldey Beacom College to a graduating senior in recognition of Smith's 44 years of educational service as teacher and principal at William Penn High in Newcastle, DE.

'31 Retired English and history teacher Geraldine Harwood Biles of Amber, PA, is president of the Fort Washington Historical Society. The Society and the museum at Clifton House study local history and work toward its preservation. She says that the long hours "keep one out of mischief." This grandmother of five has traveled in the United States, South Africa, Egypt and the British Isles, and hopes to get to France.

'33 Warren D. Johnson '33 has written a book entitled *Golly, It's been Fun, or The*

Memoirs of a Turkey Farmer. Classmate Phil Wingate offers this review: "All who think that the memoirs of a turkey farmer are sure to be dull stuff are in for a shock when they read this book. First, it is written in a style which Hemingway and Mencken would approve; it is as crisp and clear as an October day. Second, this turkey farmer is no turkey. He made enough money to fly his personal planes all over the U.S. and to hunt in all the states with good hunting. It has the ring of truth on every page, and by golly, it sure does sound like it must have been fun." If your bookstore doesn't have *Golly, It's Been Fun*, write directly to Warren Johnson at his home: Turkey Farm, 3003 Barren Road, Oxford, PA 19363.

'35 Dr. Ivon E. Culver and his wife moved to Florida in 1980. His "hobby is Ruth Eckerd Hall"... a four-acre, 2,182 seat performing arts center. The auditorium, heart of the Richard B. Baumgardner complex in Clearwater, is home of the noted Florida Symphony Orchestra and hosts national and international cultural performances and art exhibitions. Dr. Culver serves the Performing Arts Cultural Theatre as tour guide, computer operator for marketing, membership and educational departments, and in development and communications. He was honored by PACT as Volunteer of the Year 1986-87 at a dinner attended by 1,000 volunteers and guests. Dr. Culver concludes, "There's still life in the old boy yet."

'37 Katherine Sheppard Kilby of Bridgetown, NJ, reports that her husband Ray Kilby '39, who was inducted into the WC Hall of Fame posthumously last October, had organized several charity golf tournaments during his lifetime. On May 13, the Holly Hills Country Club renamed its hospital fund raiser The Ray Kilby Golf Classic in honor of the man whose leadership created one of the most successful tournament/fund raisers in South Jersey.

'38 Your 50th reunion will be celebrated in Chestertown on May 20th and 21st. The Alumni Office asks that each class member contact a classmate and make plans to meet again on campus. For help locating old friends, call 800-445-5526 (In-State), 800-331-5842 (Out-of-State).

Alma Dean Altfather and her husband, Kenneth, have raised two sons. She is the owner/operator of The House of Frames and Paintings, a gallery in Columbia, SC, and a social worker for the Epworth Children's Home. The Altfathers live part-time in Florida.

"After 32 years of instigating interreligious dialogue, provoking police-community cooperation, stirring up equality of job opportunity, undermining adult-youth hostilities and generally crusading for de-Nazification," Charles "Iggy" Benham has retired as Director for National Conference of Christians and Jews. He lives in Wilbraham, MA, and was there when Lee Horowitz '38 celebrated his 70th "with appropriate ceremonies."

William F. Doering retired in 1984 after 43 years in Federal Civil Service. At the U.S. Foreign Agricultural Service he was a specialist in international trade of agricultural products. A "wine hobbyist" and "amateur chef" for over 40 years, he has been a contributor to wine trade/gourmet publications and treasurer of the International Wine and Food Society in Washington, DC. He is a jazz fan as well.

Lorraine Pink Evans resides in Cambridge, MD. She has two sons, Edward and Stephen.

Philip A. and Margaret Bell Hickman have done some traveling from their Champaign, IL home. Phil is retired as General Manager of the Grain Division at Joseph E. Seagram & Sons, Inc. They have raised three children.

Audrey Clough Johnson retired from teaching in 1981 but continues to tutor small children in reading and math. She helped to organize the Rock Hall Museum where she exhibits her collection and lectures on Ozini artifacts. She also collects antique furniture and glassware, and crochets and quilts. Her daughter, Dr. Karen Johnson '68, is with the National Cancer Institute.

After 34 years of teaching and guidance counseling, Betty Smith Orme has retired in Denton, MD, and is taking oil painting classes. "I'll never be another Grandma

Moses, but it really is fun." The quilts she makes have been exhibited in the Salisbury Civic Center. Most of her summer days are spent cruising the Choptank and the Chesapeake with her husband, Lacey, daughter and granddaughters.

Carrie E. Schreiber remains active in the Kent County Historical Society and the Kent County Mental Health Association. Having completed her graduate work at Ohio State and the University of Maryland, she taught in Montgomery County and is currently at the Kent School.

Class President Norman Shorb retired a Captain from the U.S. Navy and Chairman of the Board of the American Plant Food Association, Inc. He spends winters in Hawaii and returns to Rockville, MD, when the golf courses thaw. He had a surprise phone call from Elton 'Ace' Wilmot last December, and after 48 years it was fantastic."

Retired professor William ("Bill") Van-Newkirk continues to keep in touch with the psychology department and serves as a fraternity advisor at Frostburg State College in Maryland. He is an AARP tax coordinator, counselor and an organizer for delivery of Meals-on-Wheels. His wife, Betty, is the historical researcher and curator of the Frostburg Museum. They have traveled through the eastern states and abroad to England and Europe. "I bowl regularly, clinging to an average of 146, and walk for any errands under a mile."

'42 William C. Benjamin, Jr., a retired Federal Civil Service employee, is a part-time salesman for Safety First, Inc. in Aberdeen, MD, and is serving as a Town Commissioner. He is a member of the Association of Fire Chiefs, the International Association of Fire Chiefs, the Aberdeen Fire Department and the Bernard L. Tobin American Legion Post 128. William is a widower with two children.

'43 Members of this Class will be celebrating their 45th Reunion this May.

Betty Dockborn Davis retired as Assistant Administrator of the Foster Care Program in Oklahoma after becoming a widow. She has returned to live in Baltimore this year.

Frances ("Babe") Harris Brandt, retired teacher, is traveling a little and playing a lot of golf. With her husband, Walt, she enjoys two families of Brandt-Dudderar children and grandchildren.

Donald McClellan is president of the Conestoga Muletrain Heritage, Inc., a small trucking company. He retired in 1976 as First Officer-Administration for United Nations Secretariat where he served in Rome, New York, and Bangladesh. Several summers ago with crew Steve Shaw '84 and daughter Lisa '85, he sailed his 27' sloop, Eureka, from Rock Hall to Bermuda.

Dr. Harry Myer has a large family practice in Vienna, WV. He and his wife, Elaine, have raised two children.

Enjoying the country living in the "North Country," Edith Bishop Pierre and her husband, George, have their home in Potsdam, NY. They have traveled on the Mississippi Queen and in Texas and Florida. She is still in contact with Karen Todd Tolley, Jean Wood Garrison, Mary Nardi Zimmerman, Hilda Hotchkiss Shotwell, Elenor Rieck Kardash, and Judith Fairchild Fue.

Helen Marie Culver Reed spent 21 years teaching in Maryland and Connecticut. She and her husband moved to Stuart, FL in 1988 where she substitute teaches, plays bridge, bowls, fishes, boats, gardens, and plays lots of golf. "Had a hole-in-one last year!" Helen is the Alumni Treasurer of the Coast Chapter of Alpha Chi Omega. For the last 15 years she has had a reunion in Bethany Beach, DE with Mary Liz Humphries Moorshead '42, Babe Harris Brandt, Dorothy Riedy Williams '44, and Polly Phippen Godwin '44 at the home of Grace Neighbor Johnson '44.

William H. Revelle, Jr. has retired as a United Methodist minister and lives in Grasonville, MD. He writes that he has "had a full, wonderful life."

Living in Seaford, DE, Ruth Smith Rich and her husband, Charles, have one daughter. Retired from teaching, Ruth spends her time playing "lots of golf. If anyone wants a game—come on down."

Spence Robinson and his wife, Betty, have retired to Naples, FL. Spence was formerly

From The Block to High Street

"Everyone thinks pawnshops are sleazy, or that they're just fences, but the major ones are pretty honest," says Andy Goddard '73. In the two years she spent managing "Livingston's," a pawn shop on The Block in Baltimore, Goddard got to know the "local clientele" pretty well.

Customers routinely came in on Friday paydays, picking up goods they'd pawned earlier in the week. Broke by Monday morning, they were back to pawn off the same merchandise. "We are their banks," explains Goddard. "They have no lines of credit...so when they need money for a weekend, they just pawn their T.V. sets."

Goddard dealt with the occasional "little old lady," who came hunting for bargains on jewelry and silver, as well as some rather desperate customers who pawned unconventional belongings. "One guy used to pawn his glass eye all the time. Then there was the guy who pawned his pants and walked out in his underwear. He was picked up by the police shortly thereafter," she remembers with a laugh.



PHOTO: J.M.FRAGOMENI '88

Need drove one customer to forget that dog is man's best friend—and to forget the dog, period. He pawned his canine for \$40 in order to bail a co-hort out of jail. "Then he never did come back," Goddard recalls.

"We'd get a lot of sob stories; a lot of people who had brothers and sisters who died, or were in the hospital or in car accidents," she says, explaining she sometimes felt guilty for charging the prescribed "fairly hefty" interest of 10% each month.

Despite "Livingston's" locale on The Block, Goddard calls the area one of "the safest places in the city," since it's located

directly across from a police station.

"There were undercover cops everywhere...and they always looked out for me, so that even at 10 or 12 o'clock at night, I felt safe."

Nevertheless, the 35-year-old grew tired of urban living after four years in Baltimore. Recently, she moved back to Chestertown to open and manage a bar on the property formerly inhabited by "Danny's." The move means Goddard's life has come full circle; prior to her pawnshop days, she spent several years managing a bar at the same location.

While the new venture will involve an owner partnership with Martin Kabat '63 and Frank Hogans, Jr., it is Goddard who will manage the bar.

The trio plan to establish "an up-scale alternative to the local taverns in town...there won't be any loud rock and roll music. We'll have a piano in back and light food at the bar," Goddard says. Skylights will lighten the atmosphere.

Though a bar in sleepy Chestertown is a far cry from a pawnshop in the heart of the city, Goddard sees similarities in both lines of work. "You have to learn to cope with people of all different kinds of personalities. And you tend to listen to a lot of stories in either place."

Vice President for Development at Beloit College in Wisconsin.

Naomi Russell Taylor is an electron microscopist at the Johns Hopkins Medical School. She lives in Annapolis with her husband, Rowland '40. They have two children and seven grandchildren.

'48 Those who graduated in 1948 are invited to celebrate at the Starlight Dance, Reunion Weekend. Recall your favorite dance partners of 40 years ago and call them. The Alumni Office will forward available phone numbers.

Raymond Clark lives in St. Michaels, MD, where he is a self-employed editor, publisher, consultant and lecturer.

Nancy Moran Conant and her husband, Daniel, live in Kensington, MD. They have raised three sons.

Margot Albinson Connellee completed secondary teaching requirements at the Universities of Rhode Island and Delaware and is currently a realtor with ERA Alden Bugher Association. She is also associated with Union Hospital 3rd District Auxiliary, Cecil County Historical Society, Elkton Downtown Revitalization Committee and the Vestry of Trinity Church. She lives in Elkton, MD and vacations in Ocean City with Barbara Evans Oelschlaeger, Jo Garner Evans, and Lois Koontz Rook.

Jacqueline Heck Feeley is the Director of Human Resources for Cooperative Health Care of Southern New Jersey. She and her husband, Jack '49, have four children and five grandchildren.

Current President of the Women's League of WC, Billie Ballard Grieb lives in Chestertown. She continued her education at WC with a masters equivalent in English for the State of MD and a masters in psychology. Billie is a professor at Chesapeake College. She and her husband, Norman, are the parents of four.

John A. Hitchcock continued his studies at Columbia University, the University of MD, and Johns Hopkins. He lives now in Waldorf, MD, plays with two bands and has four children and seven grandchildren.

"Almost retired" after 22 years of teaching high school, Louise Hancock Littleton works one day a week at the gift shop she and her husband, Wayne, sold three years ago. They live in Stockton, MD.

Reverend Lester Loder was previously a banker with Chase Manhattan Bank in New York City.

Barbara Evans Oelschlaeger and her husband, Russell, have raised two children. They live in Darnstown, MD.

Retired from their Chestertown business, Kirby Memorials, (Their advertisement reads "Drive Carefully. We Can Wait."), Kirby L. Smith and his wife, Peggy Steffens Smith '46, have enjoyed "good ole Eastern Shore living—hunting, crabbing and fishing." They have a son and a daughter. Wayne and Barb Cawley—"Don't forget our 40th in May."

John Sutton Ph.D. and his wife, Eloise, live in Metuchen, NJ. John is a clinical psychologist at the VA Medical Center in East Orange.

Virginia Gill Truax lives in Sanibel, FL. She received her MSW at the University of Maryland School of Social Work and Community Planning and is a social worker/therapist in the Chemical Dependency Unit of Charter Glade Hospital. She has raised four children. "I live on the islands so I spend as much time as possible on the beach. Good living down here."

Judson Williams is retired and living with his wife, Dorothy, in Chestertown. They have two sons.

'50 James P. Brown is enjoying the "slower life east of the Chesapeake Bay, playing 'old timers' softball, gardening, biking, and collecting and listening to good music." He is retired after 30 years of service in the Department of Defense of the National Security Agency. James and his new bride are living in Snow Hill, MD.

Orienteering From Obscurity

Orienteering a.) the act of journeying through the Orient; b.) the process of helping a freshman become acclimated to the college environment (He was *orienteered* straight into a frat party and handed a beer; c.) a career; like engineering.

The correct answer is neither a, b, nor c, but if you guessed wrong, don't feel bad. Anthony D. Tall '50, founder and current president of the Western Connecticut Orienteering Club, is the first to admit that his favorite hobby is an "obscure activity." When pressed for a definition, he explains patiently, "It's like a road rally on foot."

In Scandinavia and other European countries, the sport of orienteering is almost a household word, but it was not until the early 1970's, Tall says, that the activity was organized nationally in the United States. Since then it's gained most popularity in New England.

Working only with a finely-detailed topographical map and a compass, participants compete to find the quickest path to a series of mapped checkpoints,

'53 Frank S. Henry, who teaches chemistry at Sparta High School in Andover, NJ, is one of 26 teachers selected from a national pool of candidates to participate in the Summer Workshop for Teachers of High School Chemistry at Hollins College.

Wayne Millner has been named Vice President of Site Aquisitions for the KMS Group, Inc., the Columbia, MD, based real estate developer. Wayne, who joined the company in 1985, is now responsible for analyzing and acquiring potential development sites in the mid-Atlantic region. Previously he was a commercial real estate associate with O'Connor, Piper & Flynn.

'58 Mark your calendars for your 30th Reunion on May 21st and 22nd. If you have lost contact with those classmates you'd most like to celebrate with, the Alumni Office will forward your letter.

Warner Andrews owns Andrews Associates, a manufacturers representative company that sells capitol equipment to the electronics industry in Colorado and Utah. He and Natalie have two sons and one grandson.

Residing in Grand Rapids, MI are Robert Cleaver, and his wife, Ann Hurst '57. Robert received a professional degree as a Chartered Property and Casualty Underwriter (C.P.C.U.) and is the general manager of the commercial division of Aetna Life & Casualty. They have two daughters and live near Emery "Mac" Hatch '57.

or "controls," where they punch their orienteering cards. "It's a challenge to make the best choices," says Tall, "whether to go up a sloping incline or around it."

Not everyone, however, races to the finish line. Some participants simply enjoy completing the course at their own pace; at large orienteering meets, there are over 35 categories based upon age, sex and skill level. The sport thus "lends itself to family participation," Tall says. More than 150 families belong to the Western Connecticut Club, and Tall's kids, Stephen and Catherine, now in their 20's, have competed since they were 10 years old.

This October, Tall will serve as Meet Director of the New England Orienteering Championships, a position which involves plotting the complicated navigational maps. Tall says it was his work with "quality maps," during a stint in the Marine Corps officer's training school, which first sparked his interest in orienteering.

Since retiring from the Connecticut Department of Mental Health in May, Tall now has the time to compete in the European meets he had long only dreamed of attending. In July, he participated in the yearly Swedish championship meet—a five-day international competition; and in August, he took part in a six-day contest at

Joseph M. Harasta received his MBA at Temple University. He is a service analyst for E.I. DuPont. Joseph has spent 26 years in the Military Actives and Reserves, and is currently a Captain in the U.S. Coast Guard Reserve. He lives in Salem, NJ and is the father of four.

William C. Litsinger, Jr. is the assistant director of Juvenile Services in Baldwin, MD. Since 1982 he has been the co-founder and president of a private non-profit community-based counseling service for kids and parents. His duties include hiring, planning, and fund raising. "It is a much-needed, quite rewarding service to this rural area." In May William received the Governor's Certificate for Merit in the Field of Victims' Rights. In June he "lost at Wimbledon under an assumed name."

Robert Shockley and Barbara Dew '57 have moved from L.A. to San Francisco where they have been reunited with Tony Cameron '61, V.P. and resident manager of Paine Webber. The Shockleys live in Marin County. "Come on out!"

Jack R. Schroeder is based in the "Saltbox" in Crisfield, MD. He works as a self-employed illustrator and painter around the Eastern Shore and Annapolis. His work includes "commissioned paintings, drawings and wall murals." (See Dissette '73).

Arnold and Joyce Smith Sten live in Downingtown, PA. Arnold is a project manager of Systems Test & Verification for General

Inverness in Scotland. "For me, it was kind of like a Moslem going to Mecca," he says.



Electric Co. He stays active playing volleyball, basketball and fast pitch softball. They just became grandparents.

Mary Lou Joseph Vernon is a business education teacher at the Caesar Rodney High School in Camden, DE. She and husband, Ebe L. '56, have raised three daughters and live in Smyrna, DE.

Kathleen Brackett White is living in Queenstown, MD and teaching at the Kent Learning Center and for an education course at WC during the spring semester. She received her MA in psychology at WC, has remained actively involved with ZTA and reminds the TB Chapter members that there will be a 50th reunion in April. She raises standard bred horses with her husband, Maynard P. She sees Jane Rayner Massey '59, Ellen Jo Sterling Litsinger '59, Joyce Poetzl '60, and Susan Hair Wright '62 on a regular basis.

'61 Robert M. Lentz is living in Chapel Hill, NC, and is the Director of Health Systems, HMO-NC (BCBSNC).

'63 May 21st and 22nd will be your 25th Reunion. The Alumni Office welcomes your ideas for a special celebration.

Katherine Yoder Eaton is living with her husband, Joseph, in Essex, CT. She is doing yacht and house maintenance and refinishing and sails on a 75' sloop whenever possible. "I take my dog for a run across the WC campus on trips north and south in the spring and fall."

Carolyn Dunne Gray has been living in Rochester, NY, working in production and industry control in the manufacture of ektachem analyzers for Eastman Kodak. July 1st she started a new job as personnel and training coordinator for a new plant in NC. "I would welcome contact from any alums in the Charlotte area."

A seventh grade reading teacher, Judith Clayton Hogan received her MA from Kansas State in 1985. She also spent several years working as a data processing and accounts payable clerk for a cable television company. She and her husband, Norman, have two sons.

David Honingstoch and his wife, Susan, live in Beaverton, OR. He is technical sales representative, PSF, selling to the wet and dry filtration industries throughout the western U.S.A.

Stephen Levine is practicing and teaching pediatric ophthalmology in Atlanta, GA. He and Susan have three daughters. He is "still playing tennis, hopefully a bit better than when I had four wonderful years as a member of the WC tennis team, which at one point had a string of somewhere in excess of 40 straight losses."

'66 Susan Achorn Burgess just finished a semester at Framingham (MA) State College teaching Literature for Children. She continues to run her own consulting business in children's literature.

'67 After graduation, Nancy Lee Galoway was an international flight attendant with Pan Am, and after 14 months moved to London. She lived in England and Europe for eight years while working as a fashion model, and then moved to New York in 1976, where she worked for Steelcase, Inc., an office furniture manufacturer. In April of 1980 she moved to Salt Lake City "for the skiing."

Richard Wunderlich has been a partner at Alex. Brown in Baltimore since 1985 and is the investment firm's highest ranking over-the-counter stock trader. Raised in Denton, Richard ran his father's building contractor business after graduating from WC. Late in the summer of 1967 he went into the financial field at Mercantile Bank & Trust Co. in Baltimore. He joined Alex. Brown in 1977, and works there with Richard Bryant '77, John Cheek '77, Taylor Cook '75, Robert Lewis '79, Chris Mamunes '81, Mathew Morris '78, and Jonathan Price '80. His sister, Lisa '87, joins the WC staff in the fall. Richard lives with his wife, Celeste, in Butler, MD. He relaxes by playing pool and biking.

'68 "If you remember the sixties...you didn't live them." The Alumni Association invites you to disprove Robin Williams, or discover Chestertown at your 25th Reunion, May 21st and 22nd.

Michael "Mickey" Fineberg received his masters in psychology from Villanova University and his Ph.D. from Temple University. He is an industrial psychologist/personnel management consultant. He and his wife, Rhonda, and daughter live in King of Prussia. According to Mickey "Al 'The Jet' Perry has a beautiful new wife, Sally, and a beautiful baby girl."

James "Jim" Huggins, received his M.D. in 1979 from Eastern Virginia Medical School, completed his residency training and became Board certified in 1983. Since then he has been a radiologist at Kings Daughters Hospital in Staunton, VA. Jim served as a Navy fighter pilot 1968-73 and then earned pre-med credits at Old Dominion University. He is married to the former Pamela Tompkins and they have three daughters.

Karen Johnson received her Ph.D. in organic chemistry at Delaware in 1972 and her M.D. at Jefferson College in '81. She now lives in Arlington, VA. where she is a scientific associate at the National Cancer Institute. "I am looking forward to reunion this year since my mother, Audrey Clough Johnson '38, and I together will have 70 years to celebrate."

Judith Kohn, a native of Maryland, is now living in Nasha, NH. She was a graduate student of philosophy at Temple University. In the summer of 1970 she went with her husband to Istanbul and began taking courses at the Turkish School of Crafts where she began weaving. She returned to study textiles at St. Lawrence College of Art. She has won several awards for her works.

The Chief Concierge at the Madison Hotel in Morristown, NJ, is Karen Laux Reilly. From 1969-81 she was an international flight attendant with Pan Am out of JFK. In '82 she was hired by the Madison Hotel. She is currently the only woman in NJ accepted for membership in Les Clefs d'Or, the international concierge society. She gets together with Nancy Galloway '67 of Salt Lake City, UT, when Nancy visits her parents in Easton, MD.

Kathryn Lewis earned her M.B.A. and Ph.D. from Arizona State University. She is an associate professor in the Department of Management, College of Business at California State University in Chico. She has two children.

John Merrill, his wife and two children live in Grafton, MA. He is Director of College Counseling at Worcester Academy.

Dr. Stephen B. Miller is with Corning Glass Works in its Research, Development & Engineering Division. He joined Corning in 1978 and has been a lab technology manager since 1986.

Charles Mock lives in Hurlock, Md and is a sales representative with Conveyor Handling Co., Inc. He is involved with the Hurlock Lions Club and District Leadership Development.

Paula Deschere Murphy is a fulltime mother to two sons while pursuing a degree as computer programmer. She has been an exercise instructor for six years, and teaches a women's class in the local jail for Body & Soul, Christian Exercise Program. Her husband, Roy, is a Navy Captain at the Pentagon.

Susan Smith O'Connor received her Masters of Education and completed her doctoral dissertation at the University of Maryland in 1986. She is a learning disabilities teacher in Baltimore County. She and her husband, Damian, have three daughters.

Charles Skipper is a school administrator for the Anne Arundel County Board of Education. Charles and Patricia live in Severna Park, MD.

Benjamin T. Whitman is Assistant Director of the Secondary School Admissions Test Board and lives with his bride, Margaret, in Lawrenceville, NJ. He taught at St. Andrew's School in Boca Raton, FL for 15

years and served as director of admissions while coaching several championship track and cross-country teams. He "encountered WC Trustee Josiah Bunting as we worked out on the Lawrenceville School track."

Mary Wood has collaborated with WC professor Ed Weissman on "1787," an unconstitutional farce that will be performed in October at the Church Hill Theatre. The play is set in Church Hill in 1787 and the plot revolves around lost loves, lost jewels, a lost baby, and the disappearance of the only extant copy of the Constitution. Mary, a long-time Centreville resident and community leader, is a playwright and poet. She also serves as alumni representative to the Board of Visitors and Governors.

Paula Wordtt, former manager of the Kent Athletic Club, Inc. spends a lot of time biking and teaching both aerobics and toning exercise classes. "Although I still love to travel I haven't found any place I'd rather live than Chestertown." She has been an executive of the Kent and Queen Anne's Alumni Chapter, and a patroness of ZTA. She continues to follow WC sports, especially basketball and lacrosse. Paula says, "Let's see a real showing of our class for our 20th in May. Remember...I can always make room."

'69 David D. Stokes has been appointed Chief of the Personnel Division, 34th Hospital in Augsburg, Germany.

'72 Major Eugenia Thorton has been awarded the Defense Meritorius Service Medal by the Department of Defense and the Army following two years of duty in the Pentagon. She and her husband, Lt. Col. Donovan Jagger, have both been recently reassigned to Schweinfert, Germany where she will be commanding officer of the Regional Personnel Center.

'73 Songs Before Zero Press, founded in 1985 in Bandon, OR by Jim Dissette, is debuting with a letter pressed, limited edition of Pablo Neruda's *Heights of Macchu Picchu*, newly translated by David Yervy, Chairman of English at Oberon College. The title page carries a line drawing of a condor by Jack Schroeder '58. Planned for 1987-88 are *The Creation of the Animals* by Jules Supervielle and possibly an extended poem, *Fierce Blessings*, by Dissette. Jim visited the Eastern Shore in early June with Misty Elliott '75.

Paul Stevens Eldridge began his own design firm, Paul Eldridge Associates, in 1986. They "will design anything from logos to condominiums."

President of the WC Alumni Association Karen Gossard Price says most of her "spare" time was devoted to the Alumni Association this past year. "Because of the high regard our alumni have for our alma

mater this has been an extremely rewarding experience. Fred and I have also found time to go skiing and to take Charlie to the beach. Hope to see our classmates at the Aquarium!" Fred '72 was reelected for a second term as States Attorney for Kent County in November.

Trish Witherington left in November for a two month vacation in Australia, trusting the care of her blind cat, Oedipuss, to Pat Trams '75. Trish has not yet returned. Trams notes that Mel Gibson has eight brothers and that she probably owns a cat.

'74 Robert D. Farwell was appointed director of the Penobscot Marine Museum in 1985. He is currently embarking on a \$1.5 million capital campaign for endowment development.

Dr. Bernard J. Sadosky MA has been appointed supervisor of instruction by the Kent and Queen Anne's Board of Education.

'75 Mary A. Stroh was awarded the degree of Master of Science in Social Work from Kent School of Social Work at the University of Louisville on May 17, 1987. She spent seven weeks traveling in Europe.

Harold Webster Thompson, Jr. earned his MBA from Duke College School of Business on May 10, 1987.

'76 James A. Callahan II has joined W.C. Pinkard and Co., Inc. as an industrial leasing specialist. Prior to this he was a leasing agent with Parker Frames and Co., Inc. He is a member of the Greater Baltimore Board of Realtors.

Mark S. Henckel has recently joined the law firm of Dirksa & Levin in Columbia, MD, to specialize in insurance defense litigation. He lives in Lutherville.

Tracy P. Smith married James C. Allison in April in Wilmington, Del. Patty Perry Viomonte '74 flew in from Corpus Christi, TX, to participate in the ceremonies and was instrumental in getting the bride to the church on time. Tracy and Jim both work for Conoco Inc. and have just been transferred to Houston. They are delighted to be closer to Patty and her husband, Novy Viomonte '73.

'78 Your 10th Reunion will be May 21st and 22nd. The Alumni House is taking reservations for rooms in the dorms.

Arthur Bilodeau is a Captain in the U.S. Army. He is a qualified Airborne Ranger, commanding Alpha Company of the 2nd Battalion, 505th Infantry (approximately 250 soldiers) at Fort Bragg. He is being considered to teach English at West Point. He and his wife, Mary, have two daughters.

Monica Jarmer '85: Learning More About A Faraway Moon

Monica Jarmer '85 was four years old when she got her first telescope. It was a prophetic gift from her father—today she analyzes data beamed to Earth from the Voyager satellite, now travelling in the outer limits of the solar system.

Jarmer, a research assistant in chemistry at the University of Maryland and a part-time researcher at nearby Goddard Space Center, already has contributed to space research. Working from infrared spectral data collected by Voyager, she was the first person to identify a condensed nitrile, or organic cyanide compound, in the atmosphere of Titan.

One of the larger moons of Saturn, Titan is, she says, the planet's only moon with a "real" atmosphere. Because of what was already known about Titan's gasoline-like atmosphere, researchers suspected it would contain the nitrile—dicyanoacetylene, or C_2N_2 . Such nitriles are produced in the presence of methane and nitrogen under an influx of energy from the sun, and both had already been found. Moreover, researchers had also found another nitrile gas in the carbon-chain buildup. Its successor, in turn, is logically C_3N_2 . Yet that compound's distinctive "signature" as a gas didn't show up on the infrared spectrum.

So, says Jarmer, she decided to look at C_2N_2 as a solid. When the gas was fro-



zen in the lab, it emitted the same frequency recorded on Voyager's spectrum. "As the energy [required to make a solid] increased, the frequencies shifted, and sure enough, it matched up perfectly. That gave us a tentative identification." She and her colleagues were able to verify the discovery and, last November, Jarmer presented her findings in Paris at a meeting of the American Astronomical Society's planetary science division. Now she is at work determining how much C_2N_2 exists in Titan's atmosphere. At Goddard, she puzzles over "radiative transfer calculations." Essentially, she uses a computer to simulate the atmosphere. Jarmer superimposes variables of a cloud of C_2N_2 on the

background clouds of Titan to try to determine where the cloud is located and how dense it is.

Saturn's moon and Earth seem at first glance to have little in common: "Titan has a primordial atmosphere which is still under development," says Jarmer. "If there is life there, it is not life as we know it. On Titan, it rains hydrogen cyanide. It has oceans of methane and ethane. It's unlikely that anything can grow under those conditions."

Yet, she points out, "All the planets developed under the same conditions as Earth did. Why did Earth develop differently? I don't know, but it's unlikely that we are alone in the universe."

Ann Atwater Bourne is attending Macqueen Gibbs Willis School of Nursing, working with her husband, Michael, in his architectural consulting firm, and running her secondhand bookshop. She is the mother of two. Ann and Michael are host to Jerry Wilson '75 on his trips to Chestertown.

Barton Kimball Byron received USAF Pilot Training and is now a Captain. Kimball flew B-52 bombers out of Sacramento for four years. "Glad to say I'm out of the bomber business [and] back East (Raleigh, NC). Now in the right seat of a KC-10, military version of the DC-10. See you at Gill International Airport, Chestertown, for the 10th Reunion." He and his wife, Hannah, had a son in April.

Vicki Krowe Carr works with IBM. She is living on seven acres in Arcola, VA helping her husband, Richard, restore their 100 year old home and develop his landscaping business.

Having earned his MA in chemistry from the University of Delaware in 1983, Dana

Chatellier is a lecturer/demonstrator in chemistry there. He has been playing "Mr. Wizard" for Newark, DE first graders and U. of DE freshmen. He hopes to publish soon in the Journal of Chemical Education.

After attending the University of Baltimore School of Law, Andrew Cooper is working in the office of the Public Defender. He lives in Cockeysville, MD with his wife, Carol and has been "climbing Mt. Everest, touring Africa on bicycle, swimming the English Channel and fishing for black marlin off Australia." Sure, and the new Alumni Director is Mrs. Paul McCartney!

Gail Ann Emow has been commissioned in the U.S. Navy since 1982. She was stationed in Yokosuka, Japan, from 1982-85 and then in Washington, DC, with a specialty in "manpower requirements and quality distribution." She anticipates being stationed in DC until '89. Gail stays in touch with JoAnne Driscoll Jackson and Deborah Straus Tormey.

Joseph Richard ("Rick") Harris, Jr. is a graduate of Maryland Banking School and

is currently the vice president of Caroline County Bank. He and his wife, Diane, live in Greensboro with their daughter.

Andrea Dunleavy and her husband, T. Craig Jackson '75, live in Chestertown with their two children. Andy works in the accounting department of the Kent and Queen Anne's Hospital. She is active in the Chester River Rowing Club and treasurer of the Kent and Queen Anne's Alumni Chapter.

Taylor Connor McGee is working for IBM in Glen Ellyn, IL. She and Michael are parents to newborn son.

Watson E. Joseph, Jr. is an OB/GYN physician in Vicenza, Italy. He spent four years in Hawaii in a "busy medical center completing residency training. Now at a small Meddacc in Northern Italy in a two man practice." He travels around Europe in his off time.

Amy Nelson Miller is an entertainment coordinator in Wilmington, DE. "Dr. Dale Trusheim '72 is the drummer in 'Har-

Banking On Latin America

When the Inter-American Development Bank was established in 1959 as a regional development bank for Latin American countries, it loaned money for highways, hospitals, ports, and dams, but little money trickled down to the poor of those countries. Many Latinos lacked jobs, skills, resources, and credit, and had no means to obtain them.

That's why in 1978 the IDB initiated a pilot project called the Program for the Financing of Small Projects, and it is through this project that Guillermo ("Mincho") Arrivillaga '78 has been helping to make a difference in the lives of the Third World poor.

Since 1979, as a financing operations officer at IDB in Washington, D.C., Arrivillaga has helped the people of Costa Rica, the Dominican Republic, Colombia, Paraguay, and most recently, Haiti, Argentina, and Honduras, develop small urban businesses and rural self-help projects such as farming cooperatives and reforestation efforts.

The Chilean-born Arrivillaga, now project officer for Haiti, Argentina, and Honduras, finds the funds to get small businesses off the ground and the resources to teach the Latin American people good business practices, and funnels money to those countries through non-profit organizations and governmental institutions. The Small Projects Program identifies potential projects with the assistance of IDB office in each Latin American country. The funds used

are either foundation grants or residuals from IDB's capital projects, Arrivillaga says, and are offered at concessionary rates of as low as one percent, with a 40 year payout and a ten year grace period. "It's not really a loan in the conventional sense," says Arrivillaga, but it is a good investment in economic development: every \$1,500 spent in technical assistance such as management and marketing training, or in modern equipment, generates one job. Compare this, he says, to \$10,000 to \$12,000 per job in other areas.

The first small project financing was awarded to a group of rural women in Uruguay, Arrivillaga says, who knitted and wove woolen items. A loan to their enterprise, Manos del Uruguay, permitted them to increase production and market their wares throughout the world, and in the process, strengthened the cooperative system through which Manos operates.

The Haitian Development Foundation, a non-profit effort administered by IDB, provides start-up money for carpenters, shoemakers, and other cottage industries, and aids community development in rural areas of Haiti. Farming cooperatives have been established, technical assistance in management and marketing given, and the swine population, wiped out several years ago by African fever, is being replenished.

In Honduras' urban areas of Tegucigalpa, San Pedro Sula, and Islas de Labahia, Arrivillaga says, a revolving fund nurtures urban micro-enterprise development. Individual cooperatives involved in the production of furniture, clothing, and foodstuffs are provided with credit for equipment and working capital for raw materials. Again, Arrivillaga says, as little as \$1,200 can generate a new job, and mod-



ern equipment and a little training can double production.

In Argentina, rural youth projects are providing training and resources to the young people of that country, who otherwise would migrate to the cities and intensify crowding and unemployment problems there. This project, which Arrivillaga compares to the U.S. 4-H youth organizations, trains young people to care for livestock, raise foodcrops, manage natural resources, and instills in them a sense of caring and responsibility for their community.

"This is really grass roots development," Arrivillaga says, "and it's having tremendous success." Has he ever considered another line of work? "No, I really love it. Most people who come to work for the IDB stay for a long time."

mony,' one of the bands I book. Since Dale joined the band their bookings have soared."

Neal Oldford trained at the Culinary Institute of America and is an executive chef in Stamford, CT.

Claire Pula did her graduate work at the University of St. Andrews in Scotland and at the Princeton Theological Seminary. Now she is a fulltime Master of Divinity student at University of Dubuque. She has been a coordinator of the University of Dubuque Seminary Women's Center for a year and is currently a volunteer at Dubuque Battered Women's Center. Claire and Carlos E. Wilton '78 are the parents of a son.

Terri Taylor Selby obtained her J.D. from the University of Baltimore Law School in 1981. She recently left her private law practice to become mother of a daughter.

Currently working on her MBA in marketing at George Washington University,

Shelley Sharp is a marketing representative at IBM. She plans to have a Decade Party at her home in Bethesda, MD on October 10th for all alumni who graduated in the '70s and are living in the DC area. She serves on the WC Visiting and Development Committees. Shelley enjoyed attending Summer Institute again this year. "Sailing on the Chester River is still magical."

Michele Williams Skarweki, a legal secretary, recently moved to the Eastern Shore. "It brings back memories of the easy going attitude of the members of the C'town community. Looking forward to seeing lots of people at the Aquarium in September."

JoAnn Pittman Sparks is a systems analyst in Wilmington, DE. She has her scuba diving certification and a black belt in Chinese Kenpo Karate. She teaches karate with her husband, Ian.

J.S. Edward "Ward" Tatnall is chairman of the English department at West Nottingham Academy in Coloma MD, the nation's

second oldest boarding school (founded in 1744).

Denise Trevisan and her husband, Daniel Walton, are renovating their home in Havertown, PA, step by step. Denise is a psychotherapist who has volunteered to work with abused women and is currently employed at the community mental health center. She reports: "Ann Taylor has moved again! I was matron of honor at Charlene Rickman's '80 and John Connelly's '81 November wedding. They have just moved into a beautiful new home."

J. Christopher Weingard earned his Masters in library science from the State University of New York in 1982. He is branch librarian at Richardson Library in Emporia, VA. He and his wife, Laurel D. Snode '79, have a newborn daughter.

Beverly Strehle Williams received her bachelor's degree from the University of Delaware and her Master of Psychology from WC. She is director of AID at Dover,

Inc., a counseling service for troubled adolescents.

Carlos E. Wilton earned his Master of Divinity from Princeton Theological Seminary in 1982 and his Master of Philosophy from the University of St. Andrews, Scotland in '84. He was ordained minister in the Presbyterian Church in '83 and is currently director of admissions at the University of Dubuque Theological Seminary in Iowa. He is married to Claire Pula.

'80 Tim Connor is working for E. F. Hutton in San Francisco.

F. Mark Dugan received his M.D. from the Medical College of Pennsylvania, May 30, 1987.

'84 Christinia De Nayer is living in Leesberg, VA, and is employed by the American Horse Protection Association, a non-profit equine humane organization dealing mostly with federal legislation regarding equine cruelty policies. She is the fund raising coordinator and is involved with program development as well as investigating cases of abuse.

'85 Susan Kelly works for Kelly Leasing as a fleet and leasing manager in Emmaus, PA. She travels regularly to their other office in Jacksonville, FL.

Stephen D. Halla lives in Anaheim, CA and is a salesman with MacDermid Inc., a specialty chemical company which supplies products to the microelectronics industry as well as other industries concerned with surface treatments. Steve is responsible for sales in southern California and the Silicon Valley.

Lisa Mendelson is a planner and project manager for Wallace, Roberts and Todd, an architectural planning, landscape architectural and urban design firm in Philadelphia. She is also working on a Master of Architecture degree, taking classes at the University of Pennsylvania, Pennsylvania Academy of Fine Arts, and Moore College of Arts.

Nimi Natan presented a talk: "Investigations of Some Factors Influencing the Rate of Sensitization and the Maximum Sensitivity of Iridium (III) Surface Sensitized Silver Bromide Emulsion" at the SPSE 40th annual conference in Rochester, NY.

'86 Mary Helen Holzgang is public relations director for Printing Industries of Maryland, the state's trade association for printing and the graphic arts.

'87 Christopher DiPietro and Christian Engle are in a management training program for the Equitable Trust Bank in Balti-

more, MD. DiPietro will be working at the Ellicott City branch for the next six months.

Jack Gilden is a staff reporter for the Randallstown News.

Michelle Lin Royal is living in Princeton, NJ and working for a center for troubled youth.

David W. Quinn is a vocational supervisor at the Benedictine Habilitation Center in Ridgeley, MD when he is not playing tennis. In April Dave represented WC in the Volvo Campus Mixed Doubles Tournament at Princeton University. He and his partner came in second of fifteen, winning \$1,000 for the Washington College tennis program. This prize helped to pay for the '86-'87 tennis team to travel to the NCAA Division III Championship at Salisbury State in May. There five of our players earned All-American status and the Washington College tennis team was ranked third in the nation.

Sara Welch is moving to Annapolis to work for the Maryland State Legislature.

Jill-Anne Wagner '87 was married in July to William S. Hayes '87 at the Lelia Hynson Boating Pavilion. They will be living in Pittsburgh where he will be studying at the University of Pittsburgh.

Deaths

Pearl Griffin Stewart '05, June 1987.

Lawrence P. Strong '07, August 1986.

Addie Gale Nobel '12, March 1981.

Anna Bowers '13, November 1986.

Howard T. Rayne '26, May 1985.

William Horace Wheeler '26, April 1987.

Carolyn Wingate Todd '29, August 1986.

Elizabeth Titsworth Stillman '30, June 1987.

John W. Long '35, March 1986.

Ray Kilby '39, August 1986.

Lt. Col. John P. Stack '41, March 1987.

Mildred C. Melvin '45, July 1986.

Margaret Metcalfe Brogan '50, July 1987.

Richard P. Parsons '51, July 1986.

Lawrence W. Swanstron '67, September 1986.

Robert P. Newlin '81, October 1986.

Marriages

Tracy Pearson Smith '76 to James Craig Allison, April 25, 1987.

Jean McLanahan Merrick '82 to Herbert A. Wagner, May, 1987.

Catherine A. Schreiber '83 to Stephen McNally, July 3, 1987.

Donald James Sutherland, Jr. '83, to Kimberly Ann Tooley, June 6, 1987.

Laurel Ann Scarborough '87 to Joseph Lee Figgs, March 28, 1987.

Births

Susan Smith O'Connor '68, a daughter, Maureen Elizabeth, May 5, 1987.

Brian S. '69 and Lauren Moon Kimerer '72, a son, William Scott, October 12, 1985, joining sister Danielle, now five.

Penelope Baldwin Wasem '70, a son, Andrew Reed, July 10, 1987.

Les Cioffi '72, a daughter, Andrea Katherine, March 1, 1987.

Jerry Wilson '75, a son, Daniel Agusta, 1987.

Diana Duvall Grunow '77, a son, Andrew Linsley, Jr., February 24, 1987.

Geoffrey S. '77 and Laura Chase Kurtzman '83, a son, Kevin Morris, 1986.

Lt. B. Kimball Byron '78, a son, Philip Lee, April 29, 1987.

Sandra Green Devan '78, triplets, Kathryn Elise, Tyler Mullen and Sarah Amelia, April 27, 1987.

Terri Taylor Selby '78, a daughter, Maria Elizabeth, June 12, 1987.

Betsy Arrington Sobolewski '79, a son, Matthew Austin, February 2, 1987.

Sallie Lewis Miller '80, a daughter, Elizabeth Lea, April 21, 1987.

Joy Chamberlin Wemmer '80, a son, Matthew Stewart, 1987.

Benjamin A. '82 and Andrea Seeley '81 Tuckerman, a son, Evan Patrick, 1986.

Heather Pusey Baltovich '83, a daughter, Courtney Brooke, 1986.

Marybeth Sadler Van Fossen '84, a girl, Margaret Evelyn, April 26, 1987.

CURRENTS

An Apple for the Dean

By Elizabeth R. Baer

My last mathematics course was Algebra II in high school in 1963. I passed that only because my mother, a chemistry major in college, helped me with my homework every night.

Computers scared me because, first of all, they were machines. Secondly, they were math machines. During the four years I worked at Dartmouth College in the mid-'70s, I knew I should confront computers. But Dartmouth was almost all mainframe computer at that time—and the whole thing seemed overwhelming.

A conference for women administrators was my first introduction to the microcomputer. A computer salesman began his demonstration by taking off the cover and showing his audience the inside of the computer. Instant demystification!

Shortly thereafter, in a conversation at Sweet Briar College with John Savarese, associate professor of English who is now Assistant Director of Computing at Davidson College, my fear of computers further evaporated. John suggested that the term "computer" is a misnomer. It implies that the primary function of these machines is to compute but they are now used far more frequently to write.

The following summer, I bravely enrolled in a two-week program of "Computers, Communication, and Technology."

The seminar leader, Victor McGee of Dartmouth's Tuck School of Business, began by teaching his skittish students

the history of computing. We then learned about the parts of a computer and how they work. Next, Vic taught us the vocabulary of computing: the difference between "bit" and "byte," "ROM" and "RAM." Since my own field is literature, this approach was particularly comforting. We also discussed ethical questions raised by computers—illegal access to information, the potential of covertly changing data, and the implications of these issues for academic settings. Finally, we learned some Basic programming.

At the end of the two week seminar, I produced my final report using the University of Richmond's VAX mainframe computer. People who knew me were astonished at the metamorphosis!

Subsequently, I used an IBM PC to do all my scholarly work: writing lectures, articles, preparing bibliographies and syllabi for classes. Now you must understand that previously I had done all my writing with a special kind of white legal pad and a number two pencil. Such tools for writing constituted an almost religious ritual for me as they were what enabled me to finally finish my doctoral dissertation, five years in the writing. I am a slow writer, revising as I go, and abandoning the reassuring tools of paper and pencil was not easy. But gradually, what I would never have predicted happened: I became dependent on the technology of the microcomputer for my best writing.

With writing on the microcomputer, there exists something between the thoughts in the head and the final copy. That something is words on a screen which seem liquid, at some state between thinking and writing. These liquid words can be erased or moved to another paragraph by pushing a button. As the process of writing

is provoking new thinking, earlier ideas can be revised. The whole process of writing becomes far more fluid than with pencil or typewriter.

For me, this has resulted in far greater productivity. I think about the computer now as a machine which helps me think, not as a machine to receive writing as the end product of my thinking. Though higher education is still in the early stages of actually documenting how computers help students learn, I am convinced from my own personal experience what a transformation can take place.

I had one final transition to make in computing when I moved to WC in 1985—to the Apple Macintosh. The old fears reared their heads, but once I learned what all the little pictures ("icons" in computer jargon) stood for and how to "click" on them, I knew I was home free. Now my Mac sits on my desk, an indispensable tool.

This summer, administrative offices at the College have been connected by something called Intermail. I can communicate with people all over campus by typing in a message and sending it over the wires to their computer screen. Such speedy transfer of information eliminates the problem of "telephone ping pong" and the cold formality of the memo. Soon, students will be able to join in this dialogue.

Yes, computers are expensive and require a great deal of staff time for instruction and maintenance. Yes, it is easy to sneer at them. Yes, we do not yet have reliable data yet as to their pedagogical efficacy. Nonetheless, I will continue to be a strong advocate for their use. My own experience has convinced me of their value. Now, if you'll excuse me, I'd like to check my Intermail to see if I've gotten any messages this morning. . .

SPECIAL SUPPLEMENT

ANNUAL REPORT 1986-1987



The Caters: The First Five Years

REPORTS FROM THE OFFICERS OF THE COLLEGE
REPORT OF GIFTS

Douglass And Libby Cater: The First Five Years

Sue De Pasquale '87

Q: In your inaugural address five years ago, you talked about the fact that the small, independent liberal arts college is an endangered species. However, as time has passed here at Washington College during that period, admissions rates have gone up and the attrition rate has dropped. What do you see as the reason for this?

DOUGLASS CATER: I believe there has been a re-awakening of a sense of what Washington College is, what it stands for in history, and what it can become. I believe that no one single thing triggers all the rest, but a thousand interactions indicate whether a college is alive and blooming or whether it's gently declining.

LIBBY CATER: Haven't you described it as serendipity at one point?

DC: A president has to realize that so many of the good things that happen were not carefully planned for, but that a leader takes advantage of things that happen naturally. Right from my beginning here, there were fortunate happenings.

Q: What do you mean?

DC: A college president who doesn't have both skill and luck in attracting support cannot be truly successful in these hard scramble times when costs are providing a constant pressure on the independent college. So, willy-nilly, as I frequently say, you have to live in a big house and beg.

I learned early on that if I treated fund raising as a burden it was going to destroy me. Therefore I try to treat it as the last of the genuine bloodsports—it is fun to get up in the morning and go ask somebody for a million dollars. You have to believe in your cause, because if you don't, that comes through very, very quickly.

I've gotten so habituated to this that I was at my prep school reunion in New Hampshire a few weeks ago and somebody at the dinner table asked about Washington College. Before I finished talking to him, two prep school classmates had each written me a check for one hundred dollars. And that was on my day off!

LC: I think it also helps to consider that just because the College is situated on the Eastern Shore in Maryland, that's not the only place to look. You must widen the horizon and look to other areas like New York and Chicago and try to reach out and convince them that the future of this historic liberal arts college is important.

DC: She's dead right. The Trustees had the wisdom to perceive that Washington College was not telling its story widely enough.

It was my good fortune to have had a background in which I knew people in a lot of places and I discovered that this College does elicit interest and curiosity wherever you go...

I've never worked harder, or, to be frank, enjoyed a job more...I would rather help lead Washington College toward a better future than be involved with a big, rich institution that's resting on its laurels.

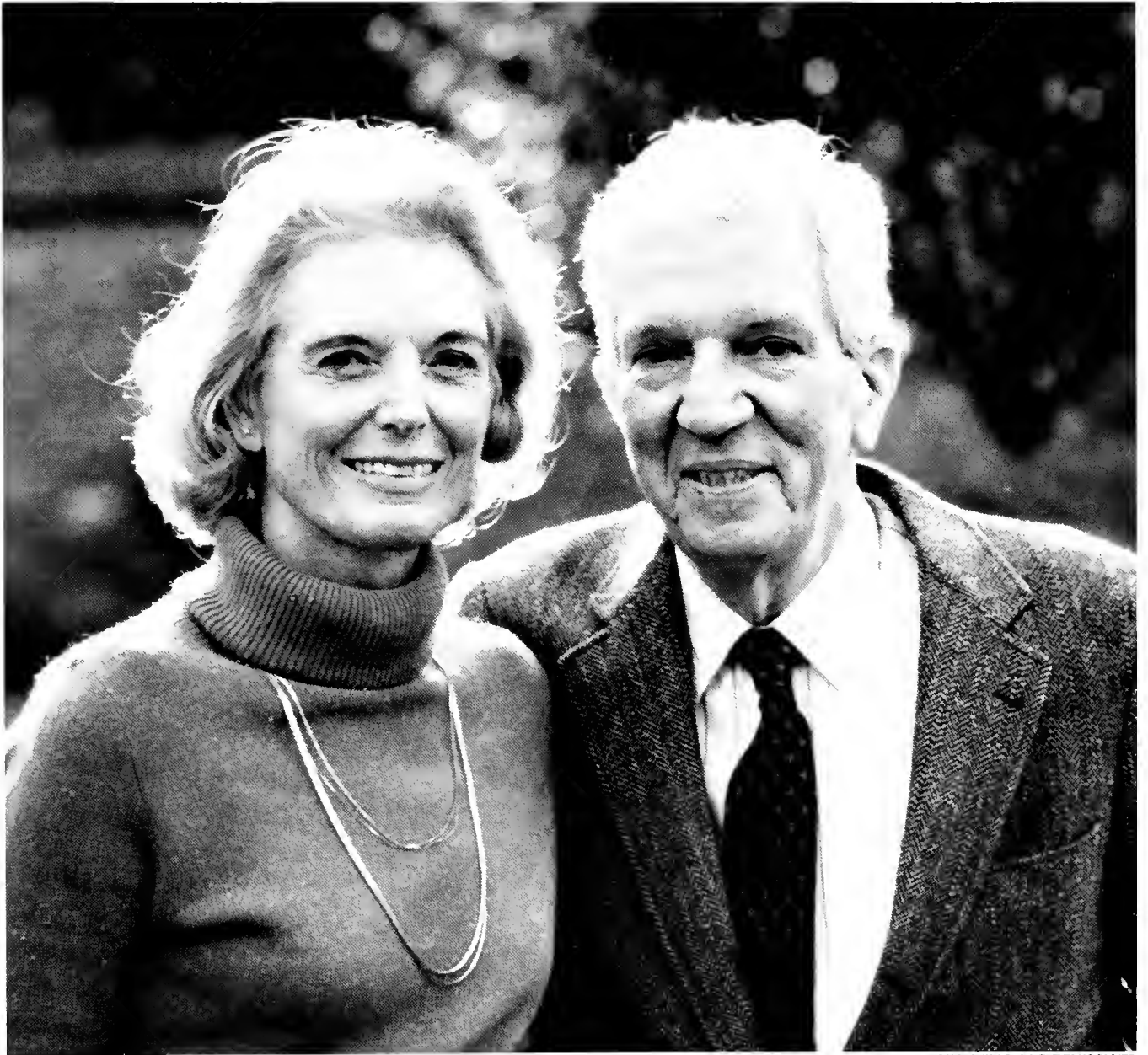

PHOTO: WILLIAM C. DENISON '75

Q: *Have you enjoyed your five years here?*

DC: I've never worked harder, or, to be frank, enjoyed a job more. It is exciting to be able to tell you've made a difference. I would rather help lead Washington College toward a better future than be involved with a big, rich institution that's resting on its laurels.

Now it's even more exciting to participate in helping plan where Washington College will be in the year 2000.

Q: *You've both made special efforts to keep in touch with students. Over the last five years, have you noticed a change in student attitude or in the quality of students?*

DC: I understand the College has always had a group of students who could match any students anywhere and then a fairly large number of students who were here for one reason or another, but not primarily for what one thinks that college is for.

I would like to think that the group of students who are alive and curious and excited about being in college has gotten larger, and that there are fewer students who are just along for the ride. The attrition rate is a statistic I watch even more closely than I do the enrollments, because the real measure of success is not how many did you get to come in the front door, but how many either walked or got kicked out the back door.

I was excited to learn from the Dean this morning that this year's attrition figures are better than last year's. It's actually just about 10 percent. That's a remarkably good rate. As I remember, it is only half of what it was five years ago.

I do feel disappointments, however. There are so many things happening on campus that we would like to share more widely. When you see some of the exciting lecturers with only a smattering of students attending and a lot of townspeople, you begin to wonder, who's really getting the education here? Of course, this is not a condition that is unique to Washington College.

LC: I think the O'Neill Literary House is an example of how intellectual pursuits are becoming more the thing that students are involved in and want to do; you don't have to apologize for studying or going to a lecture. They're excited over the yeasty atmosphere there.

It's more interesting psychologically

to have a speaker in a place like the O'Neill Literary House that's smaller and has such a welcoming atmosphere than in a big, cold auditorium where even a hundred students get lost. That's one wonderful example of how the students have gotten more engaged.

DC: Well, that's a good example in a variety of ways. One, there was formerly a Literary House that had to be abandoned because it was not structurally sound, so this was a return to a tradition. Two, we have the good for-



PHOTO: J. M. FRAGOMENI '88

tune to have Professor Bob Day, who genuinely knows how to make a house into a home. In a remarkably short time the O'Neill House has become a catalyst on campus.

I would like to figure out creative ways to do that in other places. I've been actively talking to faculty and students asking how can we best use the Goldstein Chair in the social sciences, particularly in the area of public policy, to achieve something comparable to what the Sophie Kerr funds have done for literary activities. I'm also asking the natural sciences division, "how do we use the McLain Chair?" If we could get three different centers of energy going...then we really would have a lively mix.

Of course, there are so many things going on on campus which we need only encourage and help fund.

Q: *Such as?*

DC: Well, the William James Forum series brings a special mix of visitors to campus.

LC: ...And very lively drama and music departments get many students involved.

DC: The activity that grew out of its own roots is the annual Elizabethan

Christmas Dinner...I get greater satisfaction out of seeing things take root without my having to dig them and plant them and water and fertilize them. That's the mark of a successful college, if its president isn't trying to be a jack-of-all-trades.

I've been enormously pleased with the way the Dean and the faculty and subsequently the students have taken over the academic computing program. The success of the Apple Conference this summer is very gratifying. Washington College now stands na-

Some of my finest energies have been devoted to writing foundation proposals which require just as much creative effort as a short story or a poem. They just have a different readership.

tionally as the model of how a small, liberal arts college actively involves a piece of technology and the latest software in its curriculum. That's exciting.

I've found that the process of rethinking the curriculum of a college is a much more complex and difficult task than I imagined. There's something about basic curriculum that makes it slow to change. And yet I'm happy with the things that have been done—the Honors Seminars, the Writing Program, the Freshman Common Seminar, the President's Forums...

Q: *A hallmark of your Administration has been the desire to emphasize writing skills across the curriculum. How successful have efforts been?*

DC: The quality of writing that reaches my desk, in different forms, is much improved, but I don't know how deeply the discipline in writing goes on campus. We have writing seminars, compulsory in some cases, that are now being reviewed to see how well they're doing.

In the long view of history it may be that the written word is fighting a losing battle. Electronics have made it so much easier to spit it out, or to use body language and hip talk. We may

be the last people who put words on paper. I confess shamelessly that I've devoted this summer to some serious writing and this is my technique of writing—on a legal pad and a hand-held dictating machine. I write illegibly and then I take a machine and very slowly read what I've written, listening to it as I dictate into the machine. In the process I make a lot of corrections, so that by the time the first draft is typed, I've already gone through two thought cycles.

Q: So you don't use the Apple computer?

DC: (chuckling) I've never touched one. But this does not mean that I am deprecatory of those who write on the computer. Libby is struggling with her Apple—if I could find three weeks of solid time to master it, I would turn loose and do it...

Q: Have you been able to find the time to write?

DC: In the course of a year, I would hate to guess how many words I churn out. Some of my finest energies have

I would like to make Hynson-Ringgold House more a place that brings constituencies of the College together. Bringing together Board members and alumni with faculty and students—trying to make it a vital part of the college.

been devoted the last five years to writing foundation proposals which require just as much creative effort as a short story or a poem. They just have a different readership.

When I came here I recognized very, very quickly that if I tried to hold back a portion of my time and energy for a separate world of writing that I was going to be pulled to pieces. Either I was going to do the job time and a half, or I was not going to do the job at all. I do write short articles, like op/ed pieces for *The New York*

Times. Now I've got a book in progress.

Q: As *First Lady*, Mrs. Cater, you have a variety of roles to fill. Which of these have you enjoyed the most?

LC: Of course, I've had a love affair with this historic house. It has been exciting to try to bring things home that belonged to people who lived in the early house and to work on restoration. On this and other projects like Washington College Friends of the Arts and the Women's League, it is very satisfying to have an enthusiastic group of people in the community and at the College to work with.

I think a high point has been when students come to Hynson-Ringgold House and we've had discussions and dinners. When we first came here, everything was new and different. We didn't know anybody. And then, finally, you get to know some students well, and there's the sadness of having them graduate. There's always this feeling of having just left camp....But then the change and renewal each year



PHOTO: J. M. FRAGOMENI '88

is invigorating. The people are different, the issues are different.

When I was listening to Douglass, it occurs to me that one of the things he's really done is institution-building. He has re-thought the administering of the college and he has a fantastic team in place that makes the college work at this accelerated pace.

Q: Mr. Cater, the development effort does seem invigorated. How did that happen?

DC: We built up the development staff with competent people, and en-

listed the help of those in the business community. Here I must mention Alonzo Decker. He had been chairman of the Johns Hopkins campaign and is now co-chairman of our Campaign for Excellence. He has more energy for a man in his late 70s than any younger man I've met, and more dedication.

I'd like to brag on Libby. I wouldn't be here today if she weren't here. This is not a one-person job. She makes up for all my shortcomings, which I won't bother to list...

Q: What do you see as the financial future for the College? Are you feeling complacent, optimistic, worried?

DC: The very last word I would use is complacent. This was a year in which—for a variety of reasons—we had a liquidity crunch. We successfully turned what looked like a significant deficit at the beginning of the year into what will be a modest surplus. So, on that score, we've done better than our financial analysts predicted we would do.

At the same time, the small, independent college is floating on an unknown sea. The decline in the number of students coming out of high school is inevitably forcing competition among private colleges and with public colleges. Eight hundred is very small—very small for a successful college and we're looking hard at what that means in terms of where we should be five years from now. I certainly don't suggest that we should ever be a large college, but we might be a little larger small college. One-thousand students is a nice, round number, but even that would require added dormitory facilities, so it's not something you do lightly.

One thing I think interesting to note is that many of my old friends have an overly romantic view: isn't it wonderful, they say. You live in an historic little town where there is a real sense of community and almost a picture-book college. Life must be slow and easy.

Life is never that easy, even in a small community. We've discovered there are pressures and stress, failures of communication...

LC: There's not a buffer around you here the way there would be in a larger institution. Here, it's "hands-on" always.

DC: But despite the fact that you

shouldn't romanticize the small community in America, this is a human-sized job, unlike many of the jobs we're watching people try to do in New York and Washington. They pretend that they're shaping events, and most of the time, they're just hanging on by the skin of their teeth...

From that perspective this is almost idyllic. If the definition of what is living is whether you feel like getting out of bed every morning, this is a job where you want to get out of bed. I delight in going and meeting the community of people, all the way from my associates in Bunting Hall, to the faculty, the students, the trustees, the alums, and then the greater world beyond...

LC: Some of my friends say to me, "What do you do in Chestertown? It must be very quiet." And I think to myself, I've never been busier in my life. I've never had a job any more demanding, frankly.

DC: Even when I spent four and a half years in the White House, I didn't work as concentratedly as I do here.

Q: How would you describe your experiences in working with the faculty?

DC: I've been involved in a variety of colleges on the faculty side, not as an administrator. So I've known the point of view of the faculty member. Being a full-time intellectual has its ups and downs and so I try to be understanding. As my wife will attest with great vigor, when something seems to me ridiculous, I'm apt to—by word or gesture—indicate that I think it's ridiculous, and this causes me some difficulty. I think I've gotten better, more humble than I was when I came here.

LC: More patient...

The thing I find really encouraging is the number of faculty members who are involved in specific initiatives. I think the Wye Faculty Seminar has

given us all a new perspective.

DC: I'm glad you mentioned that, Libby, because that represents an extension of my earlier life that has worked—to gather around the table and examine ideas and values beyond each participant's specialty. This is the basic purpose of the Wye Faculty Seminars that convene at the Aspen Institute at Wye each summer.

LC: When you are with the faculty in that context, they shed their usual academic robes and there's a lot of give and take. You get to know a person better. It allows a freeing of the minds.



PHOTO: J. M. FRAGOMENI '88

Q: Could each of you share the priorities that you have set for yourselves in preparing for the next five years at Washington College?

DC: Five years? At next October's Board meeting, we're launching Phase Two of the Campaign for Excellence in which the campaign chairmen want to raise our goal. They're gung-ho—and certainly the need is there—for a larger endowment, for a number of things.

Reaching that goal is going to represent many ergs of energy on my part. At the end of the day, it's the president who has to go through the door and shake hands.

LC: For the future, the thing that I really want to do is be more involved on campus. I try to attend as many things as I can. I'm sad every time I miss student events: an interesting lecture, a drama production, a game. I'd also

like to audit some classes. Off campus, I want to work with students on projects for the underprivileged children of Chestertown.

In the next few years, I would like to make Hynson-Ringgold House more a place that brings constituencies of the College together. Bringing together Board members and alumni with faculty and students—trying to make it a vital part of the college. I want to put an emphasis on getting many more students down to the house; not just for big receptions where you shake hands and admire the garden but to gather around the fire for an evening

of good talk and music.

Q: Mr. Cater, what, ultimately, is your wish for Washington College?

DC: In the galaxy of little colleges in America—and this country is unique in having so many small, "independent" colleges—every once in a while one college moves into a significantly higher orbit and becomes more important in the scheme of things.

You ask, what caused it to move into a higher orbit? You discover it was a combination of leadership and added financial support. You can't have one without the other. For some reason that remains unexplainable to me, Washington College went for 200 years without that magic combination. Part of the reason is that it was considered remote, although, given our proximity to the big cities of the Eastern Seaboard, we are not at all a remote college.

I don't know for certain where I will be five years from now, but I hope that at that time, people will say, "Yep, Washington College moved into higher orbit." I hope it will be more widely recognized as one of the great little colleges in America.

ANNUAL REPORT



From The Dean Of The College

Elizabeth R. Baer

Contrary to the dire predictions of statisticians, who said that enrollments in colleges would decline precipitously in the late 1980s, Washington College will enjoy a student body of about 900 this academic year. This record high enrollment can be attributed to any number of things, depending on whose opinion you might solicit: the strength of our faculty, the small classes, the academic computing program, the Honors program, the effective advising program. Others might cite the financial aid program, the renovation of campus facilities, and the athletic program. All have combined to attract prospective freshmen—and perhaps even more importantly, to retain these students once they enroll.

Five years ago, the College's attrition rate hovered at 20 percent. Today that rate has dropped to just 10 percent, well below the national average.

Why are fewer students choosing to leave? The assistant dean's position, added when Alice Berry joined the administration in 1984, is certainly one reason. Dean Berry's work focused solely on student academic concerns: aiding those on academic probation by directing them to academic support services, and helping others make wise choices regarding study abroad and career planning.

Though Dean Berry has moved on to take a faculty post in Louisiana, Lucille Sansing's arrival will ensure continuity for students who have come to depend on the assistant dean's office for academic counseling.

In the classroom itself, students are reaping the benefits of faculty development programs. More than half of the College's faculty participated this summer in independent research programs funded by groups such as the Maryland Writer's Project, National Endowment for Humanities, Faculty Enhancement Fund, Mellon Faculty Development Program, CAPHE, and the Wye Faculty Seminar. Imbuing faculty members with new ideas and fresh approaches to teaching, these summer experiences have a very positive impact on the curriculum.

I stated that Washington College would "enjoy" its student body of 900. Such a large number does have its accompanying difficulties. How do we house these students? How do we provide an adequate selection of courses for them? A sufficient number of sections of Freshman English? More abstractly, how do we retain the character of the College to which faculty, students, and alumni are fiercely committed—that of a small, private, liberal arts college? When we boast of small classes, do we mean 15 students or 30? When does a faculty member's

teaching load change the character of his/her teaching?

No easy answers or yardsticks exist, but these intangibles are the subject of vital discussions in the Board of Visitors and Governors meetings and college committees, in departmental reports, and in the faculty lounge. To be sure, accommodating increasing numbers of students at WC will pose a challenge. But by acting upon the input provided by the College's most vital resources—its faculty, students, administrators, alumni and Board members—I am confident the challenge will be met.



From The Vice President For Finance

By Gene A. Hessey

In 1986-87 Washington College prospered in many ways. We met our financial goals and finished the year well in the black. We moved to a fully integrated administrative computer system, our endowment continued to rise, we made progress in implement-

ing the campus master plan for renovation and new construction, we launched a landscaping plan to beautify our campus, and we improved faculty and staff salaries and benefits.

Our successes this year derive from an extra effort in all areas of the administration to contain cost and control spending.

Our financial goals for this year were part of a new program through which the Board and the Business Office carefully monitored monthly revenues and expenses. The Business Office made strides in reporting data in a timely manner. Efficiency will be further enhanced as we move to the Datatel Minicomputer System. This system will integrate communications between the Registrar's Office, the Business Office, and the Offices of Admissions, Development, Alumni and Student Affairs. It provides for automated billing while issuing flexible and comprehensive reports. At the same time, and perhaps most important, as WC continues to expand its efforts in all the areas linked by this system, we will be able to process greater amounts of data at high speeds.

Washington College continued its commitment to student aid, and raised \$2 million in additional financial aid endowment, as well as more than \$400,000 as part of a revolving fund for direct student financial assistance. This last year institutional expenses for student aid climbed to \$1,845,000 against tuition and fee revenues of \$5,650,000. This means that the College was supplying 32% of tuition and fee costs in the form of student aid. Student aid expense now represents almost 18% of the current operating budget. With this in mind we reevaluated our student aid program and reworked the criteria for making financial aid awards. Now we are striving to reward merit and a student's commitment to his education, as well as meeting need.

The President's efforts and the extraordinary generosity of some of our Board members combined to increase the endowment from \$14,150,000 to \$16,020,000—a growth of 11.67%. An endowment drive is now a priority in the Facilities Campaign. When we consider that five years ago we had an endowment of only \$9,295,000 and that we anticipate an endowment of more than \$25 mil-

lion within 3 years, we believe we are properly positioning the College to move into the 1990s with a strong financial base.

Likewise, our capital improvement program will permit us to compete more effectively for the dwindling pool of students anticipated in the coming years. The first phase of the campus master plan included a comprehensive program for the renovation of our dormitories. We have completed the renovation of Minta Martin Hall and have begun work on Reid. We are also on schedule with the Decker Science Center construction.

As we commit ourselves to campus improvements, we are greatly encouraged by financial signs that indicate we are moving in the right direction.



From The Director of Admissions

By Kevin Coveney

This has been a banner year for the Washington College admissions program. Of the 10,000-plus high school seniors who identified themselves as prospective candidates for admission to the Class of 1991, 1,110 became applicants, 790 were offered admission and 260 enrolled. The 1987 applicant pool was, in fact, the largest in the history of Washington College. During the '70s and early '80s the annual freshman applicant pool averaged 665 students; this year's total represents a 67 percent increase over the most recent ten-year average.

Steady growth in the number of freshman applicants is a clear sign of the College's increasing popularity. National recognition in Peterson's *Guide to Competitive Colleges* and in Edward Fiske's *Best Buys in College*

Education has helped to inform a wider audience about the College's longstanding strengths and moderate costs. The College also has enjoyed considerable media attention due to the success of President Cater's "Third Century Initiatives" and the "Campaign for Excellence." In addition, the College has effectively utilized direct mail to bring its recruiting message into the homes of 40,000-plus college-bound high school students throughout the Eastern U.S. Interested students are also encouraged to view an eight minute videotape introduction to Washington College which is currently on display at over 1,000 high schools.

Not all of the "good news" about Washington College is communicated via video tape or the printed page. The admissions staff meets personally with several thousand students in the course of their 600-700 annual high school visits and interviews approximately 500 students during the academic year. Washington College faculty and alumni meet with many prospective students during campus visits or off-campus receptions and interviews. On yet another front, Washington College students and members of the Parents Council frequently call prospective applicants to provide information and encouragement. Ultimately, it is both the frequency and quality of these varied personal contacts that lead many promising young students to cast their lot with WC.

A major benefit of the recent increases in the applicant pool has been the opportunity to exercise greater selectivity in the admissions process and thus bring about qualitative enhancements in the student body. SAT scores have increased by 10-15 points over the past five years. More significantly, the percentage of enrolled students ranking in the top two-fifths of their high school class has increased by 20 percent over the past decade. Among members of the Class of 1991, 86 percent ranked in the top half of their class and 92 percent scored between 800-1600 on their SAT tests. Strengthening the student body has helped reduce the attrition rate to a figure well below the national norm.

Consistent with the College's enrollment profile throughout most of the '70s and '80s, the Class of 1991 is geographically diverse. Twenty states and seven foreign countries are repre-

sented in the Class, with one-half of this year's freshmen coming from Maryland (20 percent from Baltimore and Anne Arundel counties). Women outnumber men among freshmen 56 percent-44 percent and students from public high schools edge out their independent school counterparts by a similar margin, 55 percent-44 percent. Among the programs most frequently cited as intended fields of study by members of the Class of 1991 were English, business management, premed, pre-law, international studies and psychology.

Despite demographic forecasts that point to a decline in the college-bound population, this Class is not likely to stand as the highwater mark of new student enrollments for the rest of this century. In response to a student marketplace that is becoming increasingly competitive and complex, Washington College has moved to complement its traditional assets of a dedicated teaching faculty, a challenging liberal arts curriculum, an attractive location and comfortable campus with a variety of programmatic, facility and student aid initiatives. The result will be a College that is prepared to pursue and achieve excellence in all of its endeavors.



From The Vice President For Development And College Relations

By F. David Wheelan '80

Honorary alumnus Roger Mudd, speaking on campus at the official announcement of the \$26.4 million Campaign for Excellence in March 1985, reminded his audience: "Washington

College is not fooling around."

Nothing could have been closer to the truth. Within 13 months of Mr. Mudd's announcement and 18 months sooner than expected, Co-Chairmen Alonzo G. Decker, Jr. and W. James Price IV, with the help of Vice Chairman George Wills, raised \$26 million in gifts and pledges. Complementing this remarkable achievement, alumni participation rose from 30 to 50 percent, and, for the first time in the history of the College, annual giving exceeded \$1 million.

This has been a labor involving many hands and hearts. The energetic leadership of alumni and friends, paced by the Board of Visitors and Governors, provided the critical catalyst. Numerous foundations and corporations, witnessing the vital support of these important individuals, joined with them to preserve and protect Washington College's future. We are grateful.

Our progress has produced visible results. In February 1987, ground was broken on the Alonzo G. Decker, Jr. Science Center. Meeting one of our most critical needs, this modern centralized facility will house eight laboratories and six research units. An annex next to Dunning Hall will contain laboratories for chemistry and biology. The Dunning Science Building will be renovated to meet needs of physics, psychology and mathematics and will provide lecture rooms for chemistry and biology. Projected cost for the entire renovation and construction project is \$3.5 million with an additional \$1 million necessary for equipment and endowment of the expanded facilities. After site visits, the Pew Memorial Trust of Philadelphia and the State of Maryland have made challenge grants for this project. Additional support for the project has come from Alex. Brown & Sons, AT&T Foundation, the Campbell Soup Fund, the Crystal Trust, Equitable Bank Foundation, Olin Corporation Charitable Trust, the Starr Foundation and the Surdna Foundation. Construction is on schedule, and the bids have come in under the estimated budget. We expect the facility to be completed and ready for occupancy by the fall semester of 1989.

Other projects on campus we point to with pride this year include the renovation of Minta Martin Hall, the start of work on Reid hall, and con-

struction of a press room and porch at the O'Neill Literary House. In addition, a master landscaping plan has been developed, and many new plantings now adorn the campus.

1986 also will be remembered for the creation of the highly successful Student Scholarship Assistance Fund. Developed in response to a \$1 million challenge from trustee Mrs. Eugene B. Casey and the Beneficial-Hodson Trust, the Fund raised \$2.1 million in endowment and current scholarship aid. A revolving fund, designed to offset current costs of financial aid, attracted 43 donors contributing \$481,431. The endowed fund attracted \$1.7 million from three donors: Mrs. Casey, the Beneficial Hodson Trust, and The Starr Foundation.

Within the Washington College family, 1986-87 will be remembered as the first year that over 50 percent of its alumni supported the College's annual giving campaign. Not only is this a significant accomplishment for the alumni, but it also places Washington College within an elite group of colleges and universities, totalling less than 25 nationally, able to boast of such loyalty and commitment.

It seems fitting that in the same year the alumni exceeded the College record in gift participation, the first Washington College alumni magazine was produced with exceptional results. The magazine, a product of almost two years of planning among volunteers, notably Brien Kehoe '69, Kevin O'Keefe '75, and staff consultant Mary Ruth Yoe '74, was produced by our College Relations staff to serve as an important bridge between Washington College and its alumni.

This past year has also been one of strengthening the network of alumni activity both on and off campus. In March the Alumni Association Council approved the appointment of Patricia Trams '75 as Alumni Director while retaining Mackey Streit as Associate Director. Progress is continuing on the organization and rebuilding of alumni chapters throughout the mid-Atlantic region, with major alumni activities taking place in Washington, Salisbury and Baltimore.

We are justifiably proud of this past year's accomplishments and look forward to working with you in the year to come as we continue to support the mission of Washington College.

REPORT OF GIFTS

THE 1782 SOCIETY of WASHINGTON COLLEGE

William Smith Fellows \$10,000 or more

Mr. Henry C. Beck Jr.
Mr. & Mrs. August Belmont
Mrs. Eugene B. Casey '47
Mr. & Mrs. Henry E. Catto Jr.
Mr. Israel Cohen
Mr. & Mrs. Alonzo G. Decker Jr.
Mr. & Mrs. Robert W. Duemling
Mrs. Harry Duffey
Mr. & Mrs. William Ellinghaus
Miss Hazel Ann Fox
Mr. & Mrs. Benjamin Griswold III
Mr. Avery Hall
Mr. Christian Havemeyer
Mr. & Mrs. Horace Havemeyer
Mr. & Mrs. E. Ralph Hostetter
Mr. & Mrs. William B. Johnson '40
Mrs. Sterling Larrabee
Mr. & Mrs. Thomas J. Maher
Mr. & Mrs. Kenneth F. Montgomery
Mr. & Mrs. W. James Price IV
Mr. & Mrs. William R. Russell '53 '56
Mr. & Mrs. B. F. Saul II
Ms. Lillian Solomon
Mr. Jay F. Spry '37
Mrs. John Campbell White
Mr. Thomas G. Wyman

The President's Council \$5,000 - \$9,999

Mr. H. Furlong Baldwin
Mr. Walton Beacham
Mr. & Mrs. A. T. Blades
Mr. & Mrs. Peter Boggs '72 '73
Mr. & Mrs. Douglass Cater
Mr. & Mrs. William B. Cater
Mr. & Mrs. Charles Covington '56 '54
Mr. & Mrs. George Dean
Mr. & Mrs. William D. Geitz Jr. '44 '50
Colonel Cecil Carey Jarman
Mr. & Mrs. George D. Olds III
Mr. & Mrs. Edward Shapiro '37
Mr. Howard S. Turner
Mr. Albert L. Watson

George Washington Club \$2,500 - \$4,999

Mr. & Mrs. Samuel C. Dudley '36 '36
Mr. & Mrs. Robert P. Fuller

Mr. Homer Gudelsky
Mr. John D. Hall '70
Mr. & Mrs. James N. Juliana
Mr. & Mrs. Arthur Kudner
Ms. Kathleen Markey-Perdue
Mr. & Mrs. William A. McAdams '40
Mr. & Mrs. Frederick S. Micari '40 '38
Mrs. Dorothy W. Myers '24
Mr. Glen R. Shipway '65
Mr. & Mrs. Edmund A. Stanley Jr.
Mr. & Mrs. Alexander Trowbridge
Mr. & Mrs. Harry K. Wells
Mr. F. David Wheelan '80
Mr. & Mrs. Howard Wood '68

Founder's Club \$1000 - \$2,499

Mr. & Mrs. Raouf Sa'd Abujaber
Mrs. Dale P. Adams '65
Mr. & Mrs. Thomas A. Adams II
Mr. & Mrs. E. Stanton Adkins '49
Mr. & Mrs. William F. Andrews
Mr. & Mrs. James Barrett
Mr. & Mrs. William Bauknight
Mrs. Rollison H. Baxter
Drs. Maria Boria & James Berna
Mr. & Mrs. Peter Black
Mr. & Mrs. Robert R. Bowie '33
Mr. & Mrs. Walter C. Brandt '43 '43
Mr. & Mrs. Harrison C. Bristol Jr.
Mr. & Mrs. William J. Brogan '52 '50
Mr. David G. Burton
Mr. & Mrs. Donald F. Campbell '50 '52
Mr. & Mrs. Charles Carroll
Capt. & Mrs. R. Lee Clark '40
Mr. & Mrs. Robert N. Cleaver '58 '57
Mr. & Mrs. William J. Collins '40
Dr. & Mrs. John A. Conkling '65 '65
Mr. & Mrs. Ernest S. Cookerly '49
Mr. & Mrs. Henry V. Crawford '40
Mr. & Mrs. William F. Creager
Mr. & Mrs. George Cromwell '55 '53
Dr. Ivon E. Culver '35
Mr. & Mrs. Kenneth H. Daly '38
Mr. & Mrs. John H. Davie, Jr. '58
Mr. & Mrs. Henry G. Davis '35
Mr. Robert Day
Mr. & Mrs. Raymond K. Denworth Jr.
Eileen Desmond
Mr. Vernon F. Dowling '44
Mr. Guenther K. Drechsler
Mr. & Mrs. William A. Dunphy Jr. '73

Mrs. William G. Duvall '30
Mr. & Mrs. Henry A. Earp Jr.
Mrs. Dorris D. Eiker
Lt. Col. & Mrs. Joe S. Elliott Jr. '40
Mr. & Mrs. William R. Essig
Mrs. Charlotte Fletcher
Mrs. Margaret Welsh Frailey '66
Mr. & Mrs. Stanley B. Giraitis '30
Hon. & Mrs. Louis L. Goldstein '35
Mr. & Mrs. Ettore H. Grassi
Mr. Hermen Greenberg
Mrs. Ann Watts Grieve
Mr. & Mrs. David M. Griffith '72
Mr. Frank C. Gunderloy '52
Mr. & Mrs. Charles S. Hague '38 '41
Mr. & Mrs. George D. Harris, Jr.
Mr. & Mrs. Peter M. Hart
Mr. & Mrs. Gene A. Hessey
Mr. & Mrs. Robert M. Hewes III
Mr. & Mrs. Philip A. Hickman '38 '38
Mr. & Mrs. Alexander H. Hoon
Mr. & Mrs. William G. Hupfeldt
Mr. & Mrs. Daniel W. Ingersoll '33 '71
Mr. Peter W. Jenkins '82
Mr. & Mrs. Dwight H. Johnson
Mr. & Mrs. Alexander G. Jones '51
Mr. Brien E. Kehoe '69
Mrs. Arthur A. Knapp
Dr. & Mrs. William O. LaMotte Jr.
Mr. & Mrs. Theodore Landksroener
Mr. & Mrs. Robert Liles '80
Mr. & Mrs. Winslow Long
Mr. & Mrs. John M. Lord
Mrs. Avis R. Maddox '27
Mr. Holt L. Marchant '63
Mr. Davy McCall
Mr. & Mrs. James W. McCurdy Jr. '52
Mr. & Mrs. Donald F. McHugh '53
Mr. & Mrs. Frederick W. Milbredt
Mr. & Mrs. Karl E. Miller
Mr. & Mrs. Michael Miller
Mr. & Mrs. John A. Moag '77
Mr. & Mrs. Robert A. Moore '59
Mr. & Mrs. J. Judson Morgan
Mr. & Mrs. James G. Nelson
Mr. & Mrs. Gregory J. North
Mr. Kevin M. O'Keefe '74
Dr. & Mrs. Albert H. Owens
Lt. Col. William K. Perrin '31
Dr. & Mrs. James M. Potter '59
Mr. & Mrs. Richard A. Reilly '58 '59
Dr. & Mrs. Harry C. Rhodes '35
Dr. & Mrs. William F. Rienhoff

Mr. Mark A. Schulman '67
Ms. Shelley V. Sharp '78
Mr. & Mrs. John P. Sherman '77
Mr. Norman W. Shorb '38
Mrs. Jouett Shouse
Ms. Thelma B. Smith '34
Mr. & Mrs. Dietrich Steffens '43 '46
Mr. Edward W. Stewart '52
Mr. & Mrs. Eric E. Stoll '74 '78
Mrs. Lawrence W. Swanstrom '69
Mr. John L. Tansey '73
Miss Elizabeth R. Thibodeau '36
Mr. & Mrs. Benjamin C. Tilghman
Mr. & Mrs. Wylie F.L. Tuttle
Mr. & Mrs. George J. Usuka
Mrs. John A. Wagner
Mrs. Lucille F. Wallop
Mr. Thomas R. Waylett
Mr. Lawrence S. Wescott '51
Dr. & Mrs. Clifton F. West
Mr. & Mrs. Frederick Wick
Mr. & Mrs. George S. Wills
Dr. & Mrs. Phillip J. Wingate '33
Mr. & Mrs. G. Van Velsor Wolf
Dr. & Mrs. Frederick S. Wyman
Mr. & Mrs. Leonard A. Yerkes
Dr. & Mrs. George M. Young
Mr. Calman J. Zamoiski Jr.

1782 Corporate Listing

Centreville National Bank
C & P Telephone Company
Chestertown Bank of Maryland
Delmarva Power
Delmarva Sash & Door
Dixon Valve & Coupling Company
Dukes-Moore Insurance Agency
Fleetwood, Athey, Macbeth & McCown Insurance
G.S.M., Inc.
Imperial Hotel
K.R.M., Inc.
Kent Printing Corporation
Kentronics
LaMotte Chemical Products Company
Loyola Federal Savings & Loan
Maryland National Bank
North and Parker, Inc.
Peoples Bank of Kent County
Quail Run Nursery
Shoreman Stick Supporters
White Swan Tavern



Douglass Cater and Betty B. Casey

Dean's List \$500 - \$999

Mr. B. Dunkin Adams '60
Mrs. Margaret Jean Africa '49
Mr. Thurman H. Albertson '57
Mr. Michael Alteri '43
Dr. Roy P. Ans '63
Dr. Frank Ayers Jr. '21
Mr. Robert G. Bailey
Mr. John E. Barnes Jr. '47
Mr. Walton Beacham
Mr. Glen Beebe '81
Mrs. Victoria L. Blake '69
Mr. H. W. Bloomfield '54
Mr. and Mrs. John L. Bond '30, '30
Mrs. Margaret R. Bradd
Mr. J. S. Bryan III
Mr. & Mrs. Wm. Buckingham '41, '42
Ms. Anne E. Burris '48
Mrs. Margaret W. Carroll '38
Colonel Clifford S. Case '49
Mr. Douglas R. Casey
Mr. and Mrs. Eugene S. Casey
Mrs. Grace S. Chaires '27
Dr. Charles B. Clark '34
Mrs. Daphne DeGuere '71
Mr. Julian A. Dorf '49
Honorable Robert C. Earley '52
Mrs. Therese A. Faby '79
Mr. Richard R. Farrow '57
Mr. Edward A. Fogel
Mr. & Mrs. James P. Gibney
Mr. & Mrs. Albert P. Giraitis '34, '34
Mr. William E. Griffith '24
Mr. John B. Haines '52
Mr. Najeeb E. Halaby
Mr. George H. Hanst '56
Mr. Stephen G. Harper '65
Mr. Landon Hilliard III
Mr. and Mrs. Edwin Hoffman
Mr. and Mrs. Richard V. Holmes
Ms. Sally Hopkins
Mr. and Mrs. Thomas J. Hutchison
Mr. Richard M. Johnson '33

Mrs. Nancy H. Jones '50
Mr. and Mrs. Ferdinand Kelly
Mr. Harold B. Kennerly '35
Mr. & Mrs. William O. Leonard '70, '69
Mrs. Sara M. Lillienthal '70
Mr. John M. Lord '35
Dr. Henry Maguire '42
Mrs. Jean McFadden '67
Mr. and Mrs. Lockhart McGuire
Mr. Howard Medholdt
Mrs. Joseph M. Messick
Mr. and Mrs. David Metz
Mrs. Joan C. Moore '53
Mr. William M. Nagler '42
Mr. Theodore F. Parker '64
Mr. L. Franklin Phares '55
Mr. Earl W. Price '35
Judge George B. Rasin '37
Mr. William A. Robinson '30
Mr. & Mrs. Robert H. Roy
Dr. Erika Salloch
Mr. Stephen Sandebeck '73
Mr. Austin M. Taliaferro
Mrs. Eleanor H. Taylor '44
Mr. & Mrs. Robert Thawley '45, '45
Mr. George Visnich
Mr. & Mrs. Melvin W. Walker '64, '65
Mr. & Mrs. Charles F. Ward
Mr. Ivan A. Winnick '62

Century Club \$100 - \$499

Mr. Donald Abbott
Mr. Stephen Abramson '47
Mrs. Myrtle B. Adkins '64
Mr. & Mrs. Charles E. Albers
Mr. Donald E. Alt '83
Mr. & Mrs. Steven H. Amick '69, '69
Mr. C. Allen Amos '66
Mr. Charles F. Anderson '39
Mr. Owen R. Anderson '40
Mrs. Elizabeth D. Andrew '28

Mr. Ormond L. Andrew '63
Mr. Thomas B. Andrews '43
Mr. James T. Anthony '34
Mr. Robert H. Appleby '54
Mr. B. Lyle Appleford '29
Mrs. Kathryn W. Argentieri '72
Mr. & Mrs. Thomas P. Arthur '70
Mr. Edward L. Athey '47
Mr. Gary K. Atkinson '83
Mr. James M. Aycock '43
Dr. Chester C. Babat '62
Mr. Jesse C. Bacon '82
Mr. John Bacon Jr. '52
Mr. Roland J. Bailey Jr. '35
Mr. George B. Bailey Jr. '68
Mr. & Mrs. George T. Baker
Senator Walter M. Baker '60
Mr. & Mrs. Robert N. Bakley
Mr. Allen R. Baldwin '48
Ms. Christine M. Baldwin
Mr. John C. Bankert '25
Mr. James W. Barcus '35
Mrs. Patricia S. Barkdoll '66
Mr. Wilbur P. Barnes '49
Mr. & Mrs. William A. Barnett '55, '59
Mr. Frank K. Barnhart '35
Mr. & Mrs. Almon C. Barrell '67, '66
Reverend Charles E. Barton Jr. '56
Mrs. Nola H. Basil '35
Ms. Sara H. Beaudry '64
Mr. Charles C. Benham '38
Mr. John E. Benjamin '42
Dr. William F. Bennett '49
Mrs. Susan Jo Berman '66
Mr. Charles W. Bernstein '58
Mr. Charles R. Berry '36
Mr. & Mrs. Thomas H. Berry '66, '66
Mrs. William M. Bertles
Mr. & Mrs. Edwin H. Besson '50, '51
Mrs. Alice M. Betley
Mr. & Mrs. Henry O. Biddle '68, '70
Rev. & Mrs. James G. Birney
Mr. & Mrs. George C. Boehm
Mrs. Holly B. Bohlinger '62
Dr. Norton Bonnett '40
Mr. & Mrs. Martin Boor Jr.
Mrs. Elizabeth H. Booth '39
Mr. & Mrs. Madison B. Bordley '38, '41
Mr. & Mrs. George Bournazian
Mr. & Mrs. Elmer W. Boyles '34
Mr. S. Russell Bozman '27
Mr. Franklin M. Bradley '62
Mr. Robert A. Bragg '59
Mrs. Dorsey H. Bramble '74
Lieut. Gregory H. Brandon '78
Mrs. Ella B. Brandt '35
Mr. Ronald D. Brannock '65
Mr. Joseph Bringhurst '33
Mrs. Kathryn S. Brinsfield '29
Mr. & Mrs. Hugh F. Brookhart
Mr. Frank W. Brower Jr. '51
Mr. James P. Brown Jr. '50
Mrs. Karen M. Brown '69
Mr. Michael B. Brown '73
Mrs. Rene T. Brown '74
Mr. Ridgely T. Brown '63
Ms. Patricia A. Browne '56

Mr. David S. Bruce '70
Col. Paul E. Bruehl '37
Mrs. Elizabeth W. Bryan '38
Mrs. Cindy P. Bryant '71
Mr. & Mrs. Cornelius Buchler
Mr. George L. Buckless Jr. '69
Mr. & Mrs. William J. Burk '30, '30
Mr. William E. Burkhardt '34
Mr. George B. Burns '57
Ms. Jennifer A. Butler '79
Mr. & Mrs. Robert L. Byrd
Mrs. Margaret S. Cadell '40
Mrs. Louise M. Calary '31
Dr. William H. Caldwell '60
Mr. Richard B. Callahan '60
Mrs. Charlton Campbell-Hughes '75
Mr. F. Gerald Caporoso '57
Mrs. Elise L. Caragine '74
Mr. George F. Carrington '29
Mrs. Beulah C. Carter '30
Mr. Robert E. Carter '42
Mr. Robert L. Cary '32
Mr. & Mrs. James G. Chalfant '67, '71
Mr. & Mrs. Theodore H. Chase
Miss Lee A. Chearney '81
Ms. Ruth E. Chisnell '83
Mr. & Mrs. Arthur M. Christie '50, '50
Mr. & Mrs. George Churchill '73, '73
Mr. Robert Cigala '73
Mr. Walter W. Claggett '40
Captain Charles M. Clark '33
Mr. & Mrs. Garry E. Clarke '75
Mr. Donald R. Clausen '59
Mr. & Mrs. Kendall C. Clement '67, '68
Mr. & Mrs. Alday M. Clements '35, '37
Mrs. Frances S. Clendaniel '35
Mr. Timothy N. Cloud '83
Mrs. Elizabeth H. Clough '33
Mr. & Mrs. William P. Cofer
Mr. & Mrs. John L. Coker '65, '66
Drs. Thomas & Virginia Collier
Mrs. Susan B. Collins '63
Mr. Norris W. Commodore Jr. '73
Mr. & Mrs. Daniel G. Conant '47, '48
Mr. John P. Consaga '62
Mr. & Mrs. Bryson L. Cook
Mr. & Mrs. Edward W. Cooper '41, '46
Mr. William F. Copenhaver '60
Mr. John A. Copple '40
Mr. Clinton W. Corbin '18
Mr. Robert N. Corddry '44
Mr. & Mrs. Richard E. Cote Sr.
Mr. & Mrs. Plato Coundjeris
Mr. Robert M. Cox Jr. '69
Mr. Warren J. Cox
Mrs. Mary R. Craggett '61
Ms. Judith B. Craine '63
Mr. Roger N. Craine '62
Dr. Robert K. Crane '42
Mrs. Alice T. Cranor '60
Mrs. Carolyn Cridler-Smith '66
Mr. W. Edwin Crouch Jr. '49
Mr. Thomas C. Crouse Jr. '59
Mrs. Alfred E. Culley '25
Mrs. Adrienne R. Dahlke '28
Mr. Andrew J. Dail III '55
Mr. & Mrs. Donald Davenport '60, '60

Ms. Deborah S. Davis
Mr. James D. Davis '34
Mr. Robert Day
Mr. & Mrs. Michael J. DeSanits '74, '77
Dr. Pamela M. DeWeese '67
Mr. James N. Deaconson '42
Dr. & Mrs. Antohny J. Delario
Mr. James S. DellPriore '64
Mr. George H. Dengler '57
Mrs. Susan T. Denton '69
Mr. Donald M. Derham '48
Mr. & Mrs. Andrew T. Devine
Mr. & Mrs. Donald DiChiara
Dr. & Mrs. A. C. Dick
Mr. & Mrs. Arthur Dickerson
Mr. & Mrs. Arthur Diefendorf
Dr. & Mrs. Robert E. Dinker
Mrs. Margaret D. Dixon '47
Mr. & Mrs. Joseph Doherty
Ms. Margaret G. Donald '72
Mr. David E. Dougherty '55
Mr. Jay M. Dove III '65
Mr. Vachel A. Downes Jr. '45
Mr. David M. Dressel '66
Mr. John D. Dressel '69
Ms. S. Kimble Duckworth '73
Mrs. Sylvia M. Dunning '70
Mr. & Mrs. Frank H. Durkee '65, '65
Mr. Mareen L. Duvall '62
Mrs. Carmeta R. Dykes '17
Mr. David Z. Earle '49
Mrs. Deborah K. Eaton '68
Mrs. Diantha R. Eaton '28
Mrs. Katherine Y. Eaton '63
Mr. William D. Eaton Jr. '75
Mrs. William E. Eberlein
Mr. John A. Edson
Mr. John L. Eigenbrot II '75
Dr. George M. Eisentrout '39
Mr. & Mrs. Julius W. Eldridge
Mr. Jay H. Elliott '75
Mr. & Mrs. S. J. Emerson
Lieutenant Gail A. Emow '78
Mr. Richard H. Evans '65
Mr. Robert L. Everett '40
Dr. Robert W. Farr '29
Mrs. Susan L. Fast '66
Mrs. Linda P. Fenwick '74
Mr. & Mrs. Dean S. Ferris '67, '67
Mr. Thomas J. Finnegan '65
Mr. Joseph W. Fisher '51
Mr. & Mrs. Robert M. FitzGerald
Mr. & Mrs. Peter R. Fitzgerald '60
Mr. Richard V. Fitzgerald '60
Mr. John R. Flato '69
Mrs. Marion R. Fleck '48
Mr. & Mrs. Robert Fleetwood '33, '44
Mrs. Sue S. Flory '55
Mr. Samuel F. Ford '40
Mr. William H. Ford '40
Mr. & Mrs. Robert L. Forney
Ms. Linda A. Foster '83
Mr. & Mrs. Norman E. Fox
Mr. & Mrs. Richard S. Frank '62 '64
Mrs. Mary Lu Freeman '45
Mr. W. Edwin Freeny '31
Ms. Phyllis E. Frere '73
Mrs. James R. Friel '33
Mrs. Catherine S. Fronheiser '66
Mr. & Mrs. William L. Gaines
The Rev. Charles R. Gale '53
Mr. & Mrs. Thomas H. Gale
Mrs. Elizabeth B. Gamber '32
Mr. Earnie L. Gardner '72
Mr. & Mrs. Donald G. Garratt '72, '72
Mr. & Mrs. Mortimer Garrison '42, '43
Ms. Sarah T. Gearhart '75
Mr. Thomas K. George '73
Mr. & Mrs. William B. Gerwig Jr.
Mrs. Ethel P. Gibbs '11
Mr. Mordecai T. Gibson Jr. '36
Mr. Ralph T. Gies '48
Mr. Lee S. Gillis '35
Mr. Jonathan M. Glazer '80
Mrs. Claire M. Golding '80
Ms. Elizabeth J. Gordon '59
Mr. Alwood C. Gordy '23 (decd)
Ms. Ann S. Gordy
Mr. Wilmer M. Gott '46
Mrs. Mary W. Gould '37
Mrs. Suzanne D. Greene '66
Mrs. Esther K. Greet '28
Dr. & Mrs. James S. Gregory
Mr. & Mrs. Tillman J. Gressitt '49, '47
Ms. Sandra V. Griffin '67
Mr. & Mrs. John F. Grim '53, '55
Mr. Drew N. Gruenberg '76
Sir Kenelm & Lady Guinness
Dr. & Mrs. Eleftherios Halivopoulos
Ms. Elizabeth W. Hall '37
Mr. Fletcher R. Hall '63
Mr. Gerard D. Hall
Mr. & Mrs. Richard W. Hall '34, '33
Mr. Stephen D. Halla '85
Mr. William L. Hallam '76
Mr. James R. Halpin '58
Dr. W. Dorsey Hammond '61
Mr. & Mrs. William F. Haneman
Mr. & Mrs. Scott B. Hansen '82, '82
Ms. Virginia H. Hansen
Mr. Bernard O. Hardesty Jr. '62
Mr. & Mrs. Vaughn Hardesty '65, '66
Mr. A. Powell Harrison '49
Mr. Rodney L. Harrison '58
Mrs. June W. Harshaw '35
Mr. Norris S. Haselton '68
Mr. & Mrs. Grover B. Hastings '34, '30
Mrs. Helen J. Hastings '36
Mr. & Mrs. Thomas W. Heald '70, '68
Mrs. Mary F. Heeg '33
Dr. Mark R. Hellberg '79
Dr. Harry C. Hendrickson '41
Mr. James W. Henley Jr. '60
Mr. John T. Henry Jr. '55
Mr. & Mrs. Rodney D. Henry
Mr. Peter C. Herbst
Mr. & Mrs. Ogle W. Hess '41, '42
Mrs. Joan M. Hill '69
Mr. Landon Hilliard III
Ms. Sandra Hiortdahl '85
Mrs. Barbara C. Hobson
Mr. Oswald W. Hodges '34
Mr. Alfred S. Hodgson '34
Mrs. Miriam F. Hoeffcker '36
Mr. & Mrs. Franklin T. Hogans
Mr. Laurence G. Holland '26
Mr. Robert A. Holland '55
Mr. Colin P. Hollingsworth '33
Mr. G. Vickers Hollingsworth Jr. '31
Dr. Richard E. Holstein '68
Mr. & Mrs. Adrian S. Hooper
Mr. & Mrs. Roy Hoopes
Mr. Robert D. Hopkins '83
Mr. John H. Hoppe Jr. '40
Dr. & Mrs. Charles M. Horan
Mr. Archie H. Horner '47
Mr. Wilbur R. Hubbard
Mr. Scott E. Huber '79
Mr. Daniel F. Hudson '80
Dr. James B. Huggins '68
Mr. John C. Huntington Jr. '49
Mr. & Mrs. William G. Hupfeldt
Mr. Charles G. Irish Jr. '49
Mr. & Mrs. Francis P. Jackman
Mr. & Mrs. Grant L. Jacks '79 '79
Ms. Anne R. Jaeger
Mr. H. Daniel James '67
Mrs. Miriam N. Janney '40
Mr. & Mrs. David B. Jenkins
Ms. Martha W. Jewett '60
Mrs. Grace N. Johnson '45
Mr. Peter B. Johnson '70
Mr. Robert M. Johnson '66
Mr. Warren D. Johnson '33
Dr. George W. Jones Jr. '37
Mrs. Patricia M. Jones '83
Mr. William I. Jones Jr. '43
Mrs. Virginia S. Kaiser
Mrs. Marjorie R. Kaper '75
Mr. & Mrs. Michael Kardash '41, '43
Mrs. Eloise H. Kauffman '35
Dr. Maurice Kaufman '39
Mrs. Elsie W. Kehler '38
Mrs. Minor S. Kelley '42
Mr. Curtis L. Kiefer '73
Mrs. Alice W. Kiendl '40
Mr. William E. Kight '36
Mr. & Mrs. Brian S. Kimerer '69, '72
Mr. Allen R. Kirby '42
Mr. John P. Kirwan '42
Ms. Mary C. Kirwan '37
Mrs. T. H. Owen Knight '25
Mr. Louis P. Knox III '60
Mr. Walter S. Koons '42
Dr. Bruce Kornberg '74
Dr. Phyllis B. Kosherick '72
Mr. & Mrs. Charles V. LaMotte
Mr. & Mrs. Frederick E. LaWall '52, '53
Mr. Warren C. Lane
Dr. Ernest M. Larmore Jr. '42
Mr. & Mrs. Roland Larrimore '62, '86
Mrs. Virginia M. Laumeister '55
Mr. & Mrs. John D. Lawrence '82, '83
Mrs. Louise C. Layton '31
Ms. Victoria P. Lazzell '74
Dr. Phillip G. LeBel '64
Dr. & Mrs. William M. Leach
Mrs. Beth Leaman '73
Mr. Jeffrey A. Lees '72
Mr. Robert E. Lehman Jr. '70
Mr. & Mrs. Edward Lehmann '67, '68
Mr. Lewis C. Leigh Jr. '51
Mr. & Mrs. Robert E. Leitch '62, '65
Mr. & Mrs. Mortimer Lenane '60, '59
Mr. W. Rex Lenderman '58
Mr. Edward F. Leonard Jr. '51
Mr. & Mrs. Laurence Leonard '52, '53
Mr. William O. Leonard Jr. '70
Mr. Richard Lester '58
Mr. Howard Levenberg '52
Mr. Martin S. Levin '59
Ms. Sara M. Lilienthal '70
Mr. & Mrs. George E. Linthicum
Mr. & Mrs. Oliver W. Littleton '42, '45
Mr. John C. Lonquest '81
Mr. & Mrs. Robert Lookock
Dr. & Mrs. John R. Loughhead
Mr. Desmond Loughman
Mr. S. C. Loveland Jr.
Dr. & Mrs. James L. Luke
Mr. Thornton G. Lynam '78
Mr. William M. MacHale '48
Mrs. Ann W. Macielag '48
Mr. Mark R. Madden '69
Mrs. Marjorie J. Madera '69
Dr. Sherry Magill
Mr. & Mrs. J. William Maisel '79, '78
Mr. & Mrs. Walter B. Mangels '76, '76
Mrs. Ida May Mantel '62
Mr. & Mrs. Henri L. Marindin '61, '60
Mr. Walter A. Marschner '63
Mrs. T. L. Marsh
Mr. Thomas S. Marshall '68
Mrs. Karen S. Matheson '71
Mr. Edwin C. Mattison '54
Mr. & Mrs. Stanley Matus
Dr. John W. Maun '61
Mr. William R. May '77
Mr. & Mrs. Laurence McCalley '41, '41
Mr. R. Bruce McCommons '63
Mr. Harold W. McCrone '35
Mr. Andrew M. McCullough Jr. '71
Mr. Jack D. McCullough '52
Dr. Raymond O. McCullough Jr. '32
Mrs. Taylor C. McGee '78
Mrs. Elizabeth S. McGinniss '33
Mrs. Alice C. McGuire '38
Mr. & Mrs. Maytor T. McKinley
Mr. & Mrs. James McKinney '59, '68
Ms. Deborah McKnight '57
Mr. & Mrs. Lee G. McKnight
Mrs. Ann H. McLain '40
Ms. Audrey McMahan
Mrs. Sharyn C. McQuaid '66
Mrs. Margaret Meade-Bogguss '74
Mr. Ira D. Measell Jr. '35
Mr. & Mrs. David H. Meehan
Miss Molly A. Meehan '81
Mr. & Mrs. Herbert A. Meier
Mrs. Margaret N. Melcher '69
Mrs. Eileen S. Menton '72
Dr. & Mrs. Charles J. Merdinger
Mr. & Mrs. Robert G. Merrick
Mrs. Roxanna D. Merriken '46
Mrs. Dorothy M. Messick
Mr. James M. Metcalf '54
Mr. & Mrs. Dean Michals
Major Stephen A. Mires '71

Mr. Walter K. Moffett '34
Mrs. Mary G. Money '39
Mr. Scott K. Monroe '61
Mr. Herbert J. Morgan Jr. '47
Mr. & Mrs. William H. Morgan '64, '66
Ms. Isabel Morley
Mrs. Martha L. Morris '46
Dr. & Mrs. Bayard Morrison
Mrs. Frank B. Mortimer
Mr. George M. Mowell '73
Mr. & Mrs. Ronald P. Mrstik '64, '64
Mr. & Mrs. Kenneth C. Muccino
Mrs. Sarah C. Mulligan '78
Mr. James M. Murphy '59
Mrs. Norma R. Murphy '39
Mrs. Paula D. Murphy '68
Mr. Charles B. Nairn Jr. '46
Mr. Robert A. Nass '83
Dr. David J. Newell
Mrs. Margaret R. Newlin
Mr. Zung T. Nguyen '77
Mr. Joseph M. Nichols Jr. '70
Mr. David A. Nimick
Mr. Henry H. Nocke '40
Mr. Conlyn E. Noland Jr. '51
Mr. C. Frederick Norris '28
Mr. & Mrs. John Nostrant
Mrs. Barbara E. Oelschlaeger '48
Mr. & Mrs. Fred. W. Ohrenschal '75, '74
Mr. & Mrs. Thomas Osborne '67, '71
Mr. Charles D. Osteen '49
Mr. Anthony Oswald '59
Ms. Rondie F. Overton '86
Mrs. Jane L. Owen '43
Ms. Chris A. Owens '74
Mrs. Rebecca B. Owens '25
Mr. Donald S. Owings '55
Mrs. Barbara B. Pace '46
Mr. William R. Pacula '72
Mr. John F. Panowicz Jr. '38
Mr. Dean Parker '77
Mr. John R. Parker '55
Mr. Wilbert T. Patterson '42
Mr. R. Allan Payne III '68
Philip Pear, Esq.
Mr. John A. Pederson '75
Mr. Clarence G. Peregoy '23
Mrs. Miriam S. Perkins '42
Mrs. Deborah D. Perry '70
Mr. Frederic S. Peyser '36
Mr. Douglas B. Pfeiffer '75
Mr. Norman A. Phillips Jr. '60
Mr. William H. Phillips '53
Mr. Robert W. Pierce '48
Mr. James G. Pierre '73
Mr. & Mrs. George J. Pinto '42
Mr. & Mrs. Harry W. Piper
Mr. Howard K. Plummer '32
Ms. Joyce E. Poetzl '60
Mr. Richard J. Portal '79
Dr. Robert W. Powell '56
Dr. George T. Pratt '36
Mr. & Mrs. S. L. Prendergast
Mrs. Anne M. Preston '36
Mr. William B. Purcell '62
Ms. Patricia B. Putnam '75
Mr. & Mrs. George M. Radcliffe
Dr. & Mrs. Joseph O. Rainwater
Dr. Jay S. Raksin '76
Mr. & Mrs. Harold Ramsey
Mr. Robert R. Ramsey '77
Mrs. Margaret H. Randazzo '68
Mrs. Mirian H. Rankin '28
Mrs. Henrietta B. Rasin '36
Mr. & Mrs. William E. Ray
Mr. Robert L. Reck '63
Mr. George W. Reed '75
Dr. William M. Reed '73
Mr. Walter H. Rees '33
Mr. William A. Reinhart '36
Ms. Cynthia Renoff '70
Mrs. Helen W. Reustle '76
Mr. & Mrs. Hal K. Reynolds
Mrs. Ruth S. Rich '43
Mr. Paul A. Riecks '64
Mr. David M. Ritz '69
Mr. David C. Roach '71
Mrs. Bonnie K. Robbins '69
Mr. F. Spencer Robinson '43
Mr. Mark C. Robinson '69
Mr. & Mrs. Oliver E. Robinson '32, '31
Mr. & Mrs. Dudley G. Roe
Mr. & Mrs. H. Eugene Rook '46, '48
Dr. Peter J. Rosen '68
Mrs. Diana D. Rosenberg '74
Mr. David G. Roth '61
Mr. James S. Royer '74
Mr. & Mrs. Robert A. Ruff '44, '46
Reverend Dale L. Ruth '50
Mr. & Mrs. Hubert F. Ryan '33, '34
Dr. Rita Mary D. Ryan '51
Mr. Victor G. Ryan '59
The Rev. Wesley L. Salder '35
Mrs. Jean D. Sanders '79
Mr. John Santulli '53
Mr. C. Daniel Saunders '68
Mr. James N. Saunders '27
Mr. Richardson W. Saylor '35
Mr. Charles L. Schelberg '49
Mr. William C. Schmoltd '69
Dr. Nathan Schnaper '40
Mrs. Ellen B. Schottland '42
Mr. Frederick W. Schroeter '47
Mr. & Mrs. R. Ford Schumann '73, '71
Mr. & Mrs. H. D. Schwaab
Dr. & Mrs. B. B. Schwartz
Mr. Ray R. Schwartz '64
Mr. David H. Scott '76
Mr. James H. Scott III '59
Mr. & Mrs. John W. Selby '41, '44
Mrs. Terri T. Selby '78
Mr. & Mrs. Joseph W. Sener Jr.
Mr. & Mrs. Thackray D. Seznec '69, '70
Mr. John T. Shannahan '65
Mr. Alan R. Sharp '57
Mr. Hal B. Shear '64
Mr. & Mrs. John B. Shehan
Mrs. Gladys C. Shufflett '33
Mr. & Mrs. Robert V. Shriver '73, '79
Dr. Joseph E. Shuman '49
Mr. & Mrs. Hugh B. Silcox '75, '75
Mr. Gordon M. Silesky '51
Dr. & Mrs. Warren B. Silliman
Mrs. Gene H. Simkins '48
Mr. Mark G. Simpson '82
Mr. & Mrs. Raymond Sinclair '47, '48
Mr. Emerson P. Slacum '36
Mr. Harry M. Slade Jr. '43
Dr. John P. Sloan '66
Mrs. Grace C. Smith '32
Mr. Irving R. Smith '42
Mr. & Mrs. Kirby L. Smith '48, '46
Mr. Oden L. Smith '51
Dr. Ronald E. Smith '64
Mr. & Mrs. Watkins V. Smith
Dr. John R. Smithson '34
Mr. & Mrs. Elwood F. Snyder '68, '68
Mr. Roger S. Soo '72
Mr. Robert Sparre
Mr. Jonathan I. Spear '73
Mr. Abraham D. Spinak
Mrs. Jane B. Sprinkle '48
Mrs. Mary K. Spurlin '42
Dr. Jessie D. Stahl '70
Mr. Robert D. Staiger '67
Mrs. Georgianna R. Startt '30
Mr. & Mrs. Arnold J. Sten '58, '60
Dr. W. Jackson Stenger Jr. '49
Mr. Edgar L. Stephenson '52
Mr. & Mrs. David E. Stevens '65, '65
Mr. James A. Stevens Jr. '43
Mr. H. G. Stevenson
Mrs. Elizabeth T. Stillman '30 (decd)
Mr. Parker W. Stone '39
Mrs. Betty V. Story '44
Mr. T. Allan Stradley '32
Mrs. Henrietta C. Starughn '27
Colonel Arthur H. Streeter '57
Mrs. Mackey M. Streit '51
Dr. Patrick J. Strollo '76
Mrs. Barbara M. Sullivan '65
Mrs. Marjorie S. Summers '42
Mr. Russell Q. Summers Jr. '62
Mr. & Mrs. William L. Susen
Mr. & Mrs. David J. Svec '66, '68
Mrs. Betty P. Sylvester '49
Mr. Peter E. Takach '76
Dr. Norman Tarr '48
Mrs. June W. Tassell '55
Dr. Carol F. Taylor '69
Mr. & Mrs. W. Roland Taylor '40, '43
Mr. & Mrs. Walter F. Terry III
Mrs. Donna M. Thompson '57
Dr. Ralph R. Thornton '40
Mr. & Mrs. Robert C. Tiehel
Mr. Cornelius A. Tilghman '53
Mrs. Betty W. Tillinghast
Mr. Wilton R. Todd '29
Mr. Constantine N. Topnian '53
Mr. Jonathan M. Topodas '68
Mr. & Mrs. Michael J. Travieso
Mr. & Mrs. Peter C. Tsou '78, '79
Dr. & Mrs. Oguz Y. Turgut
Honorable B. Hackett Turner '30
Mr. James D. Twilley '51
Mr. & Mrs. G. Robert Tyson '59, '57
Mr. Douglas E. Unfried '68
Mrs. Lucille D. Urbas '70
Mrs. Sara R. Valliant '37
Mr. & Mrs. Walter H. Van Buren
Dr. William C. Van Newkirk '38
Mrs. Peggy Vandervoort '41
Mrs. Mary Frances H. Vartanian '66
Dr. Deborah G. Ventis '70
Mrs. Kathryn C. Verbanic '81
Mr. Bohn C. Vergari '71
Mr. & Mrs. Norberto Viamonte '73, '74
Miss Lynn M. Virgilio '75
Mr. & Mrs. G. Gerard Voith '47, '47
Mr. Charles Waesche '53
Mrs. John A. Wagner
Mr. & Mrs. Lawrence Wagner '83, '84
Mr. William P. Walatkus '40
Mr. John D. Walk '44
Mr. & Mrs. John V. Walker '70, '70
Mr. Roderic B. Ware '54
Mr. Peter A. Wastie '61
Mr. Keith P. Watson '69
Mr. William J. Watson '35
Mr. & Mrs. Graham W. Watt '49, '51
Mr. & Mrs. Willis I. Weldin '59, '61
Ms. Estelle B. Wesley '37
Mrs. Jean M. Wetzel '66
Mr. Graydon A. Wetzler '63
Mr. F. David Wheelan '80
Dr. Philip J. Whelan '61
Mr. Royall B. Whitaker '76
Mr. James B. White '37
Mrs. Leslie T. White '74
Mr. & Mrs. Jon M. Wickwire
Mrs. Christie H. Wiggins '79
Mr. Frank B. Wildman III '64
Mr. & Mrs. Judson T. Williams '48, '44
Mr. William N. Williams '76
Mr. & Mrs. George S. Wills
Mrs. Eleanor T. Wilson '32
Mr. George B. Wilson '30
Mr. & Mrs. Joseph P. Wilson
Mr. Robert J. Wilson '59
Mr. Bruce H. Winand '82
Mr. F. Kirwan Wineland '83
Mr. John E. Winkler '56
Mr. Anthony S. Wiseman '73
Mr. Robert Y. Witter '77
Mr. Henry Wittich III
Mr. Murray L. Wolman '50
Mrs. Gail F. Wolpin '64
Mr. L. Ray Wood '51
Mr. & Mrs. Richard D. Wood Jr.
Mr. George Woodfield '29
Mr. & Mrs. Carroll Woodrow '39, '42
Mr. & Mrs. William Woznuik
Mr. David C. Wright '79
Dr. James R. Wright '48
Ms. Mary Ruth Yoe '73
Mrs. Henrietta H. Zahrobsky '64
Mr. Llewellyn E. Zuck '62

Alumni Donors

1911

Class Chair:

Total of all Contributions: \$100

Number of Class Members: 3

Number of Contributors: 1

Participation: 33%

Ethel P. Gibbs

1913
Class Chair:
Total of all Contributions: \$25
Number of Class Members: 4
Number of Contributors: 1
Participation: 25%
M. C. Stokes

1915
Class Chair:
Total of all Contributions: \$50
Number of Class Members: 1
Number of Contributors: 1
Participation: 100%
J. F. Connelly Jr.

1917
Class Chair:
Total of all Contributions: \$100
Number of Class Members: 2
Number of Contributors: 1
Participation: 50%
Carmeta R. Dykes

1918
Class Chair:
Total of all Contributions: \$100
Number of Class Members: 7
Number of Contributors: 1
Participation: 14%
Clinton W. Corbin

1921
Class Chair:
Total of all Contributions: \$ 500
Number of Class Members: 6
Number of Contributors: 1
Participation: 17%
Frank Ayres Jr.

1923
Class Chair:
Total of all Contributions: \$250
Number of Class Members: 8
Number of Contributors: 2
Participation: 25%
Alwood C. Gordy
Clarence G. Peregoy
William H. Ruark (memorial)
W. Skirven Startt (memorial)

1924
Class Chair: Dorothy W. Myers
Total of all Contributions: \$3,045
Number of Class Members: 6
Number of Contributors: 6
Participation: 100%
William E. Griffith
Ermy J. Heck
Helen M. Johnston
Elmer L. Kaiser (memorial)
David McMenamin
Dorothy W. Myers
Enoch Nuttle

1925
Class Chair: Rebecca B. Owens

Total of all Contributions: \$900
Number of Class Members: 6
Number of Contributors: 6
Participation: 100%
John C. Bankert
Alfred E. Culley (memorial)
Leroy S. Heck
T. H. O. Knight (memorial)
Rebecca B. Owens
James E. Spear Jr. (memorial)

1926
Class Chair:
Total of all Contributions: \$300
Number of Class Members: 20
Number of Contributors: 3
Participation: 15%
Lida L. Blake
Laurence G. Holland
Leslie E. Timmons

1927
Class Chair: Avis R. Maddox
Total of all Contributions: \$2,575
Number of Class Members: 19
Number of Contributors: 7
Participation: 37%
S. R. Bozman
Grace S. Chaires
Anna P. Cooke
Frederick W. Dumschott (memorial)
Cora M. Green
Avis R. Maddox
James N. Saunders
Henrietta C. Straughn

1928
Class Chair:
Total of all Contributions: \$1,275
Number of Class Members: 18
Number of Contributors: 10
Participation: 56%
Elizabeth D. Andrew
Adrienne R. Dahlke
Diantha R. Eaton
Esther K. Greer
A. C. Moore
C. F. Norris
Philip E. Nuttle
Marian H. Rankin
Jacob D. Rieger (memorial)
Baker O. Shelton
Charles E. Smith

1929
Class Chair: B. L. Appleford Jr.
Total of all Contributions: \$6,855
Number of Class Members: 45
Number of Contributors: 21
Participation: 47%
John M. Alderson
B. L. Appleford Jr.
A. T. Brice
Kathryn S. Brinsfield
George F. Carrington
Lewis M. Cross
Robert W. Farr

Visiting Committee

John Bacon, Jr. '52
Jeannie P. Baliles '62
Peter L. Boggs '72
Donald L. Denton '70
Julian A. Dorf '49
David E. Dougherty '55
Jay H. Elliott '75
Charles E. Eshman, Jr. '61
Richard R. Farrow '57
Peter C. Gentry '79
John D. Hall '70
William R. Jester '50
James N. Juliana '44
Holt L. Marchant, Jr. '63
Donald F. McHugh '53

William C. Miller '59
John Moag '77
Kevin M. O'Keefe '74
Thomas J. Regan '76
Charles E. Scarlett III '75
Mark A. Schulman '67
Shelly V. Sharp '78
Hal B. Shear '64
John P. Sherman '77
Glen R. Shipway '65
Alfred P. Shockley '55
Dietrich H. Steffens '43
Thomas W. Sutton '76
Robert J. Wilson '59
Anthony S. Wiseman '73

Frances R. Gillespie
Albert J. Glover
Dorothy K. Gray
Margarett C. Henderson
Louise S. Lloyd
Charles T. Mahoney
Laura F. Massey
Walter T. Morris Jr.
Thomas J. Purcell
Audrey S. Schreiber
Carolyn Wingate Todd (memorial)
Wilton R. Todd
Miriam E. White
George W. Woodfield
Paul A. Zizelman Jr.

1930
Class Chair: William J. Burk
Total of all Contributions: \$4,240
Number of Class Members: 29
Number of Contributors: 20
Participation: 69%
Virginia W. Badart
John L. Bond
Naudain M. Bond
William T. Boston
Helen R. Burk
William J. Burk
Beulah C. Carter
Elizabeth S. Duvall
Stanley B. Giraitis
Howard F. Griffin
Bernice W. Hastings
Catherine A. Litchfield
E. G. Rees

William A. Robinson
Georgianna R. Startt
Elizabeth T. Stillman
B. H. Turner Jr.
Helen A. Wagner
Thomas V. Warthen
George B. Wilson
Eric Wood (memorial)

1931
Class Chair: W. Edwin Freeny
Total of all Contributions: \$2,845
Number of Class Members: 30

Number of Contributors: 22
Participation: 73%
Geraldine H. Biles
Louise M. Calary
Dorothy V. Copper
Elizabeth H. Dietrich
Kenneth Douty
Bernard Dubin
Elizabeth M. Farver
W. E. Freeny
Carter M. Hickman
G. V. Hollingsworth Jr.
Louise C. Layton
Edwin T. Luckey
Louisa B. Matthews
W. Kennon Perrin
Joseph E. Phillips
Edith Rees
Percy N. Reese
Sara L. Richardson
Dorothy S. Robinson
Margaret R. Van Gilder
Catherine U. White
Earl T. Willis

1932
Class Chair: T. A. Stradley
Total of all Contributions: \$1,283
Number of Class Members: 27
Number of Contributors: 16
Participation: 59%
Frank A. Badart
Charles N. Bradley
William H. Brady
Robert L. Cary
John H. Dixon
Charlotte H. Furman
Elizabeth B. Gamber
G. Emmett C. Kauffman (memorial)
Raymond O. McCullough Jr.
Howard K. Plummer
Oliver E. Robinson
Raymond H. Simmons
Grace C. Smith
T. A. Ilan Stradley
James B. Williams
Eleanor T. Wilson
Helen M. T. Wilson

1933

Class Chair:
 Total of all Contributions: \$6,460
 Number of Class Members: 48
 Number of Contributors: 29
 Participation: 60%
 Helen S. Auer
 Theodosia C. Bowie
 Joseph Bringham
 Charles M. Clark
 F. DeWitt Clarke (memorial)
 Elizabeth H. Clough
 Joseph B. Dickerson
 Albert W. Dowling (memorial)
 Robert T. Fleetwood
 James R. Friel
 D. R. Furman
 Lois B. Hall
 Catherine H. Harris
 Mary F. Heeg
 Colin P. Hollingsworth
 Gertrude C. Howard
 Erdman C. Jones
 Daniel W. Ingersoll
 Ethel H. Jaeger
 Richard M. Johnson
 Warren D. Johnson
 Elizabeth S. McGinniss
 Helen Janet Paff
 Walter E. Pierce
 Walter H. Rees
 Hubert F. Ryan
 Gladys C. Shifflett
 Philip C. Sterling Jr.
 Mary L. Taylor
 Margaret B. Thornton (memorial)
 Emily J. Webb
 Phillip J. Wingate

1934

Class Chair: James T. Anthony III
 Total of all Contributions: \$3,879
 Number of Class Members: 35
 Number of Contributors: 25
 Participation: 71%
 Earl B. Capel
 William T. Jackson
 James T. Anthony III
 Marie P. Bowdle
 Elmer W. Boyles
 John T. Bruehl
 William E. Burkhardt
 Omar J. Carey
 Charles B. Clark
 James D. Davis III
 Albert P. Giraitis
 Marion E. Giraitis
 Richard W. Hall
 Grover B. Hastings
 Alfred S. Hodgson
 Erwin L. Koerber
 Lucile R. Meek
 Kathryn M. Michaels
 Walter K. Moffett
 Paul W. Pippin
 Frederick W. Reinhold Jr.
 Dorothy K. Ryan

Thelma B. Smith
 John R. Smithson
 Samuel C. Walls

1935

Class Chair: Alday M. Clements
 Total of all Contributions: \$15,604
 Number of Class Members: 54
 Number of Contributors: 34
 Participation: 63%
 Roland J. Bailey Jr.
 James W. Barcus
 Frank K. Barnhart
 Nola H. Basil
 Ella B. Brandt
 Alday M. Clements
 Frances S. Clendaniel
 William O. Comella
 Richard W. Cooper
 Ivon E. Culver
 Henry G. Davis
 Ellis C. Dwyer
 E. C. Fontaine
 Alfred W. Gardiner
 Lee S. Gillis
 Louis L. Goldstein
 June W. Harshaw
 W. F. Jarrell Jr.
 Eloise H. Kauffman
 Harold B. Kennerly Jr.
 John M. Lord
 Harold W. McCrone
 Ira D. Measell Jr.
 Virginia B. Menkel
 Mary E. Montroy
 Earl W. Price
 Howard D. Rees Jr.
 Harry C. Rhodes
 Wesley L. Sadler Jr.
 Richardson W. Saylor
 Wilma D. Schuellein
 Mildred L. Skinner (memorial)
 Catherine H. Vaughn
 William J. Watson
 Ray A. Wilson

1936

Class Chair: Charles R. Berry
 Total of all Contributions: \$10,338
 Number of Class Members: 55
 Number of Contributors: 41
 Participation: 75%
 Charles R. Berry
 Jane Y. Brougham
 Laurence E. Cain Jr.
 J. M. Chambers
 Dorothy C. Clifford
 Carl M. Cochran
 Calvin L. Compton
 Ruby L. Dickerson
 Mabel S. Douglass
 Gladys A. Dudley
 Samuel C. Dudley
 Don T. Falls Jr.
 Elizabeth M. Fontaine
 Mordecai T. Gibson Jr.
 William C. Grieb



Members of the Class of 1937 at Reunion.

Martha R. Harrison
 Helen J. Hastings
 Elizabeth D. Hoffecker
 Miriam F. Hoffecker
 Ernest G. Holland
 William E. Kight
 Blanche Z. Kirchner
 Doris M. Kolar
 James S. Kreeger
 John M. Littell
 J. N. McCoy
 William B. Nicholson
 Leah F. Perry
 Frederic S. Peyser
 Edna C. Powell
 George T. Pratt
 Anne M. Preston
 Henrietta B. Rasin
 William A. Reinhart
 Emerson P. Slacum
 Carolyn J. Strangmann
 Priscilla G. Swartz
 Lucile L. Taylor
 Elizabeth R. Thibodeau
 Ralph Weinroth
 Charles S. Wells Jr.

Elizabeth S. Knouse
 Joseph H. McLain (memorial)
 Olga S. McMahon
 Fedon G. Nides
 George B. Rasin Jr.
 Nancy P. Shapiro
 Eleanor S. Skinner
 Marvin H. Smith
 Jay F. Spry
 Sara R. Valliant
 Estelle B. Wesley
 James B. White
 Robert B. White
 Lawrence K. Yourtee

1938

Class Chair: Margaret W. Carroll
 Total of all Contributions: \$18,650
 Number of Class Members: 61
 Number of Contributors: 80
 Participation: 43%
 Charles C. Benham
 Franklin A. Bolth
 Madison B. Bordley Jr.
 Elizabeth W. Bryan
 Margaret W. Carroll
 Ellwood T. Claggett
 Dorothy W. Daly
 William F. Doering
 Leo A. Dolan Jr. (memorial)
 Charles S. Hague Jr.
 Margaret B. Hickman
 Philip A. Hickman Jr.
 Leon D. Horowitz
 Audrey C. Johnson
 John E. Jones
 Elsie W. Kehler
 Harold B. Kosowsky
 R. D. McDorman
 Alice C. McGuire
 Hilda O. Micari
 John F. Panowicz Jr.
 Mary B. Sargent
 Carrie E. Schreiber
 Helen E. Shallcross

1937

Class Chair:
 Total of all Contributions: \$31,550
 Number of Class Members: 42
 Number of Contributors: 26
 Participation: 62%
 Robert L. Adamson
 Paul E. Bruehl
 Katherine A. Clements
 Margaret S. Dolan
 Ann W. Edge
 Robert K. Fears Jr.
 Mary W. Gould
 Elizabeth W. Hall
 Irma H. Highfield
 Anne S. Hope
 Clifton Hope
 George W. Jones Jr.
 M. C. Kirwan

Norman W. Shorb
Frederic H. Truitt
William C. VanNewkirk

1939

Class Chair: Charles J. Leiman
Total of all Contributions: \$1,733
Number of Class Members: 60
Number of Contributors: 33
Participation: 55%
Charles F. Anderson
Arthur W. Baker
John P. Blevins
Elizabeth H. Booth
Jean Davis
Mamie V. Davis
Bernice S. Dobson
George M. Eisentrout
Henry Etta B. Hedrick
Albert F. Herbst
Harry J. Hicks Jr.
Mary L. Humphreys
Maurice Kaufman
Clarence L. Kibler
Bissett F. Koesterer
Sarah L. D. Kroker
Charles J. Leiman
Maryanna R. Maguire
William S. Medinger III
Mary G. Money
Mary B. Moore

Norma R. Murphy
Margaret S. Payne
Freida D. Shapiro
Parker W. Stone
Nathan N. Tattar
Melvin Toney
Basil Tully
Irving P. Vincent
John E. Wallen
Reuben M. Ware
Carroll C. Woodrow
H. G. Young Sr.

1940

Class Chair: William H. Ford
Total of all Contributions: \$30,624
Number of Class Members: 70
Number of Contributors: 46
Participation: 66%
Owen R. Anderson
Charlotte S. Blevins
Norton Bonnett
Margaret S. Cadell
Walter W. Claggett
R. L. Clark Jr.
William J. Collins
John A. Copple
Henry V. Crawford
William B. Cronin
Edward P. Davis
Joe S. Elliott Jr.
Robert L. Everett
Samuel F. Ford
William H. Ford
Walter A. Glass
Milton F. Glock

Gerry N. Groupe
John H. Hoppe Jr.
Evelyn W. James
Miriam N. Janney
William H. Jones
Alice W. Kiendl
William A. Kolar
Dorothy J. Kraus
Donald E. Matthews
William A. McAdams
Edward L. McCabe
Ann H. McLain
Helen L. Mead
William E. Medford
Frederick S. Micari
Mark P. Morse Jr.
Dorsey C. Nelson
Henry H. Nocke
Edwin A. Ohler (memorial)
Ester Jane V. O'Neill
Grace W. Phillips
A. N. Riedy
Louisa H. Royer
Nathan Schnaper
Omar W. Scott
James F. Shryock
Benjamin R. Stevens
W. R. Taylor
Ralph R. Thornton
William P. Walatkus

1941

Class Chair: Helen W. Baker
Total of all Contributions: \$4,983
Number of Class Members: 55
Number of Contributors: 36
Participation: 65%
Helen W. Baker
George W. Baldwin
Lydia M. Bordley
Frank J. Brady
Margaret K. Bramble
Joseph G. Bremer
William A. Buckingham
James O. Bush Jr.
Asher B. Carey Jr.
David Clarke
R. J. Cooke
Edward W. Cooper
Evelyn D. Dinsmore
Albert T. Foley
Virginia N. Hague
Harry C. Hendrickson
Ogle W. Hess
Alice S. Hopkins
Ralph W. Hopkins
Michael Kardash
Jean W. Keyser
Anne T. Landry
Dorothy V. Leonard
Charlotte R. McCalley
Laurence E. McCalley Jr.
Vivian D. Odell
Martha S. Ogden
Agnes Z. Orban
Joseph D. Palmer
Helen G. Patterson

John D. Phillips
Harold J. Rayne Jr.
Ellen Virginia F. Richards
John W. Selby
John Stack (memorial)
Peggy B. Vandervoort
Albert W. Wharton

1942

Class Chair: John P. Kirwan
Total of all Contributions: \$9,223
Number of Class Members: 76
Number of Contributors: 49
Participation: 64%
Margaret P. Bailey
David Bartolini
John E. Benjamin Jr.
William C. Benjamin Jr.
Sarah S. Buckingham
Shirley D. Bush
Robert E. Carter
Basil C. Clark
Alice Johans Clarke (memorial)
Robert K. Crane
James N. Deaconson
Dorothy A. Disbrow
Henry A. Earp
Thomas W. Eliason Jr.
Virginia H. Eliason
Mortimer Garrison
Robert G. Garrison
Marian T. Gildersleeve
Sara B. Hannan
Virginia S. Hargreaves
John A. Harris
Mildred B. Hess
Minor S. Kelley
Atlee C. Kepler
Allen R. Kirby
John P. Kirwan
Walter S. Koons
August A. Krometis
Ernest M. Larmore Jr.
Oliver W. Littleton Jr.
Henry F. Maguire
Mary H. Moorshead
William M. Nagler
William W. Paca Jr.
Wilbert T. Patterson
Miriam S. Perkins
George J. Pinto
Rebekah P. Pinto
Wilson L. Riedy
Ellen B. Schottland
Donald W. Smith
Irving R. Smith
Mary K. Spurlin
William M. Sterling
Marjorie S. Summers
William O. Sutton
Virginia P. Tarbutton
Frances Tully
Janet S. Woodrow
Robert H. Wright

1943

Class Chair: Eleanor R. Kardash

Total of all Contributions: \$4,355
Number of Class Members: 82
Number of Contributors: 47
Participation: 57%
Michael Alteri
Thomas B. Andrews Jr.
James M. Aycock
Elinore H. Bergner
Edwin R. Boyer Jr.
Frances H. Brandt
Walter C. Brandt
Phillip L. Dudley
Charles W. Dulin Jr.
Judith Fairchild-Fue
Margaret A. Fenderson
Louis J. Galullo
Jean W. Garrison
Robert N. Hitch Jr.
Elizabeth P. James
William I. Jones Jr.
Eleanor R. Kardash
Mary C. King
Walter E. McCauley
Donald S. McClellan
Virginia C. McLernon
Charles H. Meiser Jr.
Jane L. Owen
James L. Parris
Phyllis J. Peters
Edith B. Pierre
Helen C. Reed
William H. Revelle Jr.
Ruth S. Rich
F. Spencer Robinson
William M. Roe
Hilda H. Shotwell
Harry M. Slade Jr.
Emilie S. Spencer
Dietrich H. Steffens
James A. Stevens Jr.
Robert A. Stockbridge
Francis Taylor Jr. (memorial)
Naomi Taylor
Frances J. Teal
Kathryn T. Tolley
Robert H. Thawley
Mildred Thomas
Clarence E. Valentine
Rachel H. Weedman
Betty B. Welton
John W. Williams Jr.
Mary N. Zimmerman

1944

Class Chair: James N. Juliana
Total of all Contributions: \$8,234
Number of Class Members: 49
Number of Contributors: 22
Participation: 47%
James E. Anthony Jr.
Anne R. Brandt (memorial)
Leslie G. Callahan Jr.
Robert N. Corddry
Vernon F. Dowling
Dola S. Dukes
Claire C. Fleetwood
Laura R. Geitz

Elizabeth B. Gomez
James N. Juliana
Annabelle S. Kepler
Alice D. Klar
Irma R. Lore
Theodore Lytwyn
Ruth B. Mahaffy
Henri D. Pote
Robert A. Ruff Jr.
Margaret W. Selby
Betty V. Story
John D. Walk
Betty H. Wharton
Dorothy R. Williams
Wallace Williams Jr.

1945

Class Chair:
Total of all Contributions: \$1,611
Number of Class Members: 40
Number of Contributors: 18
Participation: 45%
Joseph R. Arnold
Ellwood W. Cursey
Vachel A. Downes Jr.
Merhle M. Fox
Mary Lu Freeman
Anna Ruth L. Gerken
Grace N. Johnson
Morton C. Katzenberg
Valentine W. Lentz Jr.
Dorothy R. Littleton
Marie Moreland
Grace S. Murphy
Mariana E. Nuttle
Anne B. Rienhoff
Dorothy L. Skocz
Ellen E. Thawley
Kenneth L. Wilkinson
Lewis A. Yerkes

1946

Class Chair: Margaret Smith
Total of all Contributions: \$2,218
Number of Class Members: 55
Number of Contributors: 24
Participation: 44%
Ellen K. Auodoun
Paul L. Blawie
Barbara C. Cawley
David R. Cheli
Jean G. Cooper
Wilmer M. Gott
Mary J. Hendrickson
M. Celeste P. Herbert
Miriam K. Kieffer
Dorothea M. Linley
Carl F. List
Robert J. Marzicola
Roxanna D. Merriken
Ruth N. Mink
Martha L. Morris
Charles B. Nairn Jr.
Barbara B. Pace
H. E. Rook Jr.
Betty B. Ruff
Margaret Smith

Margaret Steffens
Sophie J. Sterling
Sara W. Towers
Lewin A. Wheat

1947

Class Chair: Edward L. Athey
Total of all Contributions: \$2,704
Number of Class Members: 57
Number of Contributors: 33
Participation: 58%
Stephen Abramson
Edward L. Athey
John E. Barnes Jr.
Betty B. Casey
Daniel G. Conant Jr.
Alice R. Cook
Margaret D. Dixon
James E. Doherty
Lillian W. Elzey
Sue F. Ford
Virginia W. Garner
Patricia B. Gressitt
Marie W. Hanson
Barbara B. Hodges
Archie H. Horner
Mary B. Landt
Gordon B. Lane
Fred G. Livingood
Willard H. McDaniel
Herbert J. Morgan Jr.
Elizabeth H. Murray
Thayer P. Porter
Frederick W. Schroeter
Francis A. Shinnamon
Raymond G. Sinclair Jr.
James M. Steele Jr.
Elmer C. Thomas Jr.
G. Gerard Voith
Gloria B. Voith
Catherine C. Walbert
John G. Walters
Mary R. Warfield
Helen A. Winship

1948

Class Chair: Anne E. Burris
Total of all Contributions: \$3,923
Number of Class Members: 94
Number of Contributors: 56
Participation: 60%
Allen R. Baldwin
Katherine B. Bucher
Anne E. Burris
Wayne A. Cawley
Raymond B. Clark Jr.
Vivian B. Clow
Nancy M. Conant
Margot A. Connellee
Roland R. Corey
William E. Crim
Donald M. Derham
Jacqueline H. Feeley
Marion R. Fleck
Charles L. France
Ralph T. Gies
Frances L. Gill

William F. Gray
Jesse H. Green Jr.
Lillian B. Grieb
Arnold L. Hayes
Phyllis M. Heberling
Edwin J. Horney
Ellen C. Howard
Harriet Hunter
Maryland C. James
Elaine T. Jones
Kathryn M. Kelly
Barbara Ann H. Leith
Louise H. Littleton
Jackie C. Llewellyn
Paul Llewellyn
Lester E. Loder
William M. MacHale
Ann W. Macielag
Louise A. Merryman
James G. Metcalfe Jr.
Howard W. Miller
Mary B. Mills
Howard C. Nesbitt
Barbara E. Oelschlaeger
Robert W. Pierce
M. I. Roberson
Lois K. Rook
John W. Russell Jr.
Gene H. Simkins
Marilou C. Sinclair
Kirby L. Smith
Jane B. Sprinkle
Wayne R. Stewart
Ernestine S. Stringfellow
John W. Sutton
Norman Tarr
Mary Virginia G. Truax
William A. Tynan
Judson T. Williams
James R. Wright

1949

Class Chair: Louis E. Smith
Total of all Contributions: \$7,916
Number of Class Members: 124
Number of Contributors: 54
Participation: 44%
Ellen C. Adkins
Margaret Jean U. Africa
Wilbur P. Barnes
William F. Bennett
Louis R. Bieretz
James M. Brasure
Clifford S. Case
Frances Chaikin
Ernest S. Cookerly
William H. Cooper
W. E. Crouch Jr.
Mary L. Davis
Frances S. Doherty
Julian A. Dorf
Robert E. Drapatin
David Z. Earle
H. C. Davidson Fait
John J. Feeley Jr.
Joseph W. Feldman
Doris S. Forster

Lillian H. Forster
Beverly S. Gilbert
Robert W. Greene Sr.
Tillman J. Gressitt
A. P. Harrison
Sarah G. Hastings
Jean S. Hebert
Herbert A. Hohenhaus
Joan S. Huber
John C. Huntington Jr.
Charles G. Irish Jr.
William N. Jackson
Laura J. Judge
Patricia L. Konecny
Thornton G. Lynam
Natalie M. McCarthy
Thelma N. O'Grady
Charles D. Osteen
Lois P. Parker
Flora Mae B. Russell
Charles L. Schelberg
Kenneth E. Schomborg
Joseph E. Shuman
Louis E. Smith
Janice B. Spitzer
W. Jackson Stenger Jr.
Catherine H. Stevens
Margaret K. Stierstorfer
Clifton E. Streat Jr.
Maxine B. Streat
Betty P. Sylvester
Herbert F. Ward Jr.
Graham W. Watt
Edwin C. Weber Jr.

1950

Class Chair: Paul W. Nicewarner
Total of all Contributions: \$8,220
Number of Class Members: 141
Number of Contributors: 66
Participation: 47%
Vincent L. Bacchetta Jr.
Edwin H. Besson
Walter H. Blake
Charles L. Brandenburg
Herman G. Brandt
Margaret M. Brogan
Frederick R. Brown
James P. Brown Jr.
Bertil V. Bystrom
Donald F. Campbell
James M. Campbell
Jerome P. Chambers
Arthur M. Christie
Pauline E. Christie
Joseph P. Corrigan III
Leslee T. Corrigan
James W. Duncan
George R. Elder Jr.
William D. Geitz Jr.
William G. Greenly
Daniel A. Hall
Barbara L. Hallam
Henry A. Highland
Walter R. Hitchcock
Margaret P. Hollis
Raymond O. Hollis

Geraldine F. Jackson
 John H. Jackson
 William R. Jester
 Dorothy S. Joiner
 Nancy H. Jones
 William H. Kenworthy Jr.
 Leonard S. Krassner
 Frank H. Kuhn
 Dorothy K. Land
 Barbara S. Larimore
 E. R. Lusby
 Margaret B. McHale
 James McLernon
 Patricia E. Meeker
 Robert E. Meeker
 Edward J. Miller
 James D. Mitchell
 William W. Mulligan
 Paul W. Nicewarner
 Norma J. O'Brien
 A. P. Ransone
 Dale L. Ruth
 Shirley S. Sandler
 Mary F. Scallion
 Samuel R. Seibel
 Wesley C. Seward
 Richard E. Shenk
 Henry T. Shetterly
 Nancy S. Shetterly
 John G. Shoemaker
 Marion W. Smith
 Ralph D. Smith Jr.
 Anthony D. Tall
 Nancy N. Tawes
 William C. Tomlinson
 William D. Trone
 W. L. Walbert
 William E. Warther
 Robert E. Williams Jr.
 Murray L. Wolman

1951

Class Chair:
 Total of all Contributions: \$9,079
 Number of Class Members: 126
 Number of Contributors: 65
 Participation: 52%

June W. Atkin
 Ruth T. Barrows
 Henry O. Benedict
 Pauline K. Besson
 Mary Jane W. Bien
 John S. Brandt
 Frank W. Brower Jr.
 C. D. Case
 Lee C. Cook
 Charles W. Coss
 Jane A. Corey
 Ries E. Daniel
 Sara C. Douglas
 Frank W. Draper III
 Donald Duckworth
 Joseph W. Fisher
 Don C. Freeman
 Arley B. Golden
 Harland R. Graef
 Robert E. Greer Jr.

Nancy S. Hafer
 Eugene B. Handsberry
 Sarah W. Higdon
 Barbara H. Hill
 Alexander G. Jones
 Harry F. Kabernagel
 E. J. Kane
 William M. Kemp Jr.
 Gayle N. Kimmel
 Bertha A. Kircher
 Alanson L. Larimore
 Lewis C. Leigh Jr.
 Edward F. Leonard Jr.
 Richard C. Lewis
 Raymond D. Lingo
 Robert M. Linkins
 Burton G. McCarthy Jr.
 James R. Miller
 C. L. Messick
 Nancy G. Nicewarner
 Fred W. Nickerson
 Conlyn E. Noland Jr.
 Raymond R. Pomeroy
 William M. Reed
 Orem E. Robinson
 Willard L. Robinson Jr.
 Rita Mary D. Ryan
 S. P. Sadick
 Gordon M. Silesky
 Annette O. Slasman
 M. R. Smith
 Oden L. Smith
 Mackey M. Streit
 Irvin A. Sutton
 James D. Twilley
 Eugene P. Vigna
 Jane G. Warther
 Mary I. Watt
 Richard D. Welde
 Lawrence S. Wescott
 Emily L. Whitman
 Daniel M. Wilson
 L. R. Wood
 George R. Wright

1952

Class Chair: Jack D. McCullough
 Total of all Contributions: \$7,062
 Number of Class Members: 98
 Number of Contributors: 48
 Participation: 49%

John Bacon Jr.
 William V. Bell
 Cecil D. Billings
 Wilbur D. Billings
 Marian J. Brennan
 Robert H. Brink Jr.
 William J. Brogan
 Nancy C. Campbell
 Edwin D. Cook
 Suzanne H. Duckworth
 Robert C. Earley
 Joseph M. Gallo Jr.
 James C. Habel
 John B. Haines
 Robert C. Hicks

*Washington College
 extends a special
 thank you
 to the Class Chairmen
 for making the
 1986-87 Annual Fund
 a huge success.*

Dolores R. Highland
 Esten W. Hungerford
 Richard Janigian Jr.
 Robert O. Johnson
 John W. Kleinll
 Frederick E. LaWall
 Laurance A. Leonard
 Howard Levenberg
 Betty I. Libert
 William R. Lilley
 William M. Lloyd
 Charles P. Lohmann Jr.
 Jean S. Longobardi
 Joseph Longobardi
 Henry Louie
 Jack D. McCullough
 James W. McCurdy Jr.
 W. W. Ortel
 Alexandra M. Reeder
 Mary A. Rollins
 Robert M. Rouse
 Nicholas J. Scallion
 Benjamin F. Shimp Jr.
 Jacques P. Smith
 Jacqueline G. Stauss
 Edgar L. Stephenson Jr.
 Edward W. Stewart
 Arthur H. Sullivan III
 Agnes S. Torossian
 Rolph Townshend Jr.
 James R. Waddell
 Eleanor W. Welde
 Grafton E. Young Jr.

1953

Class Chair: Charles Waesche
 Total of all Contributions: \$15,210
 Number of Class Members: 93
 Number of Contributors: 39
 Participation: 42%

Donald W. Brill
 Elaine Y. Chambers
 Edward E. Cinaglia
 George Cromwell Jr.
 Grace I. Curtis
 Isabelle C. Daniels
 C. R. Gale
 John F. Grim Jr.
 Joel Guandolo
 Frank S. Henry
 L. B. Hornstein
 Alexander Kansak
 Jessie D. Kealey

Virginia H. Kenworthy
 Jesse E. Klosiewicz
 Stephen Kosiak
 Shirley H. LaWall
 Margaret B. Leonard
 Jane B. Lowe
 Donald F. McHugh
 N. W. Millner
 Joan C. Moore
 William H. Phillips
 A. J. Proutt
 Margaret P. Pruitt
 Clarence H. Rollins
 Philip H. Ross Jr.
 William R. Russell Jr.
 John Santulli Jr.
 Miriam N. Smith
 Herman A. Spanagel Jr.
 Cornelius A. Tilghman Jr.
 Constantine N. Tonian
 Arthur A. Vinyard
 Charles Waesche
 Patricia B. Ward
 John B. Wheeler
 Doris S. Young
 Alfred Zaloski

1954

Class Chair: Robert W. Lipsitz
 Total of all Contributions: \$5,483
 Number of Class Members: 64
 Number of Contributors: 22
 Participation: 33%

Robert H. Appleby
 H. W. Bloomfield
 Marilyn D. Covington
 George F. Daniels
 Patricia Dryden
 George W. Dulany
 George C. Eichelberger
 Henry J. Flynn Jr.
 Joseph J. Geissler III
 Cynthia J. Hodges
 Saylee U. Kerr
 Spencer B. Latham
 Margaret W. LeRoy
 Robert W. Lipsitz
 Edwin C. Mattison
 James M. Metcalf
 John P. Newbold
 Janice P. Nicholson
 Donna W. Rolls
 Douglas S. Tilley

Roderic B. Ware
Sigrid V. Whaley

1955

Class Chair: Kenneth R. Bourn Jr.
Total of all Contributions: \$5,940
Number of Class Members: 84
Number of Contributors: 49
Participation: 58%
Robert F. Altmaier
William A. Barnett
Mary Ellen B. Benson
John P. Bergen
Thomas L. Bounds
Kenneth R. Bourn Jr.
Martha G. Cooley
Barbara T. Cromwell
Andrew J. Dail III
William Dore
David E. Dougherty
Constance W. Fasset
Sue S. Flory
Joan V. Grim
Wayne H. Gruehn
Evelyn Hamilton
Robert A. Holland
John T. Henry Jr.
Thaddeus C. Ichniowski
William A. Land
Virginia M. Laumeister
Charles R. Leary
Ethel K. Loevy

Alfred P. Lohmann II
Roy E. MacDonald Jr.
Roy E. Macdonald Jr.
Calvert C. Merriken
Donald S. Owings
John C. Palmer
John R. Parker
Stuart T. Perkins (memorial)
L. F. Phares
Joseph P. Pokrzywka
Jerome M. Proutt
Helen M. Yurso
John L. Murdoch
Barbara J. San Gabino
Laimdota Sausais
Alfred P. Shockley
Rodgers T. Smith
Jane G. Sparks
George J. Stanton
J. G. Stapleton
William S. Stranahan
June W. Tassell
K. H. Turk Jr.
August F. Werner
H. T. Williams
William C. Winterling
Richard B. Wolfe

1956

Class Chair: Barbara M. Reed
Total of all Contributions: \$17,306
Number of Class Members: 90
Number of Contributors: 49
Participation: 53%
Edgar M. Bair

Charles E. Barton Jr.
Leslie W. Bell Jr.
Cora Lee D. Benhoff
William A. Benhoff
Melvin E. Benson
Patricia A. Browne
Charles P. Covington Jr.
Edgar G. Cumor Jr.
Hilary R. Curtiss
John K. Daniel
Samuel D. Davis Jr.
Hugh S. Delano
James D. Edwards
Peter A. Eddison
David P. Fields
Barbara L. Frumkin
Richard E. Gorsuch
George H. Hanst
Lynne R. Hastings
John D. Howard
Priscilla D. Hutchinson
Esther G. Jones
Ebe L. Joseph Jr.
Lloyd S. Kelling
Carol O. LaMotte
Marie P. Ledford
Janet M. Macera
Norman E. McPherson
Anne G. McKown
John H. Mead
Marion W. Moore
Howard D. Morrison
Marie R. Mullen
Donald M. Nuetzel
John E. Oxley Jr.
Sarah T. Parker
Robert T. Pickett Jr.
Robert W. Powell
Sondra D. Read
Barbara M. Reed
Emily D. Russell
Eleanor H. Savage
Ronald C. Sisk
John D. Sparks Jr.
William A. Stein
William T. Warner
John E. Winkler
Jerome F. Yudzky

1957

Class Chair: Donna M. Thompson
Total of all Contributions: \$4,684
Number of Class Members: 102
Number of Contributors: 43
Participation: 42%
Thurman H. Albertson
Peter M. Bartow
W. O. Beall Jr.
Louis Borbely
Dorothy R. Bounds
George B. Burns
F. G. Caporoso
Elizabeth H. Cleaver
Jessie M. Coleman
George L. Darley Jr.
William G. Davis
Elizabeth W. DeJong

George H. Dengler
Richard R. Farrow
George C. Froebel
Beverly B. Keating
Charles W. King
Michael J. Kocek
Richard E. Lent
Barbara H. Long
Samuel M. Macera
Janice E. Manley
Richard F. McGrory Jr.
Deborah McKnight
Donald B. Messenger
Carol K. Morrison
Eveline B. Noyes
Romie H. Payne
Roy D. Pippen Jr.
Philip G. Riffin
Antonio Rovira
Jeanne B. Scampoli
Sarah S. Seivold
Alan R. Sharp
Carolyn A. Silverie
Edward L. Silverie
Achille Silvestri
Arthur H. Streeter
Donna M. Thompson
Helen H. Tyson
Warren A. Wasson
Nancy J. Wooldridge
Beverly W. Wright

1958

Class Chair: William C. Litsinger Jr.
Total of all Contributions: \$5,989
Number of Class Members: 86
Number of Contributors: 37
Participation: 43%
Barbara L. Baller
Kenneth M. Barrett
Bruce E. Beddow
Carolyn W. Beddow
Charles W. Bernstein
Robert N. Cleaver
Robert J. Colhorn Jr.
Gloria W. Cordera

John H. Davie Jr.
Helen P. Fields
Charles A. Foley II
Gail H. Friedberg
James A. George Jr.
Robert T. Gillespie
Beatrice C. Griffith
James R. Halpin
Joseph M. Harasta
Rodney L. Harrison
James E. Hughes
James D. Jones
Mary Lou V. Joseph
W. R. Lenderman
Richard Lester
James W. Lewis
William C. Litsinger Jr.
P. C. Massey III
John A. McKenna
Susan E. Murphy
Treeva W. Pippen
Richard A. Reilly
Henry E. Riecks
Janet G. Riecks
Joseph Seivold Jr.
Arnold J. Sten
Jesse W. Terres Jr.
Luther Vaught
Kathleen B. White

1959

Class Chair: Judith M. Yoskosky
Total of all Contributions: \$9,243
Number of Class Members: 135
Number of Contributors: 66
Participation: 49%
Anne F. Barnett
Rena K. Beall
Robert L. Belsley
Robert A. Bragg
Wilbur S. Brandenburg Jr.
Emily B. Carey (memorial)
Herbert J. Castellani
Donald R. Clausen
Sally Ann G. Cooper
Thomas C. Crouse Jr.

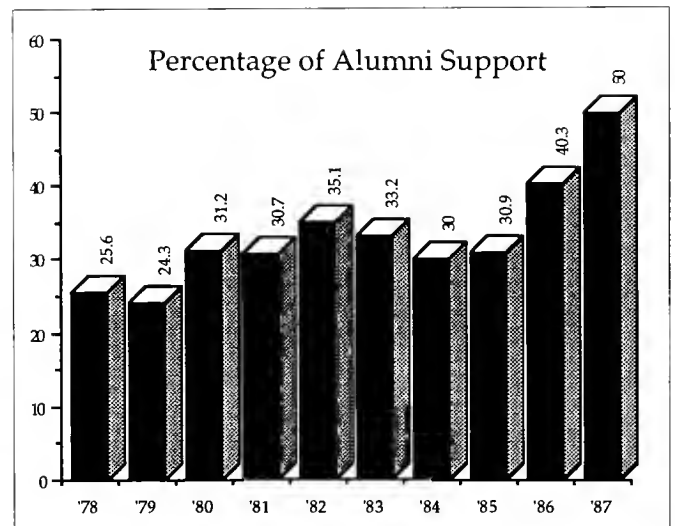

Thomas C. Cullis
H. H. Deringer
Betty N. Dolliver
William F. Ditman Jr.
Ronald H. Doub
Charles F. Downs
Edgar A. Dryden
Mary N. Dryden
Robert N. Emory
M. D. Gates
Elizabeth J. Gordon
Nancy M. Greenberg
Carolyn H. Harner
James W. Hind
C. J. Holloway Jr.
Helen L. Horrocks
John R. Jennings
Robert G. Kelly
William A. Kogok
Shirley S. Law
Robert H. LeCates
Antonia S. Lenane
Martin S. Levin
Ellen Jo S. Litsinger
Walton T. Loevy
Jane R. Massey
Ann B. McKellips
Judith H. McKinney
James L. Meyers
William C. Miller
Bernice H. Mitchell
Edward Mitnick
Herbert L. Moore
Robert A. Moore
Donald A. Morway
Phyllis B. Morway
James M. Murphy
Ronald G. O'Leary
Anthony Oswald
John Q. Parsons
James M. Pickett
Joan R. Pilcher
James M. Potter
Ellen G. Reilly
Charles T. Rittenhouse
Victor G. Ryan
James L. Sauter
Robert A. Schumann
James H. Scott III
Ralph G. Skordas
Dorothy S. Sweet
G. R. Tyson
Patricia J. Wasson
Willis I. Weldin II
Robert J. Wilson
Judith M. Yoskosky
Elizabeth Young

1960

Class Chair: B. Dunkin Adams
Total of all Contributions: \$4,643
Number of Class Members: 135
Number of Contributors: 56
Participation: 41%
B. D. Adams
Jane S. Aldridge
Robert B. Aldridge

Virginia B. Bailey
Paul M. Baker
Walter M. Baker
Beverly B. Barrett
Joanne B. Bassett
Martha C. Bennett
George Boyd Jr.
William H. Caldwell
Richard B. Callahan
Virginia G. Collins
Beverly B. Connolly
Eva D. Conway
Vanderlip Conway
William F. Copenhaver
Alice T. Cranor
Arthur G. Crisfield
Donald C. Davenport
Susan W. Davenport
Warren G. DeFrank
Paul A. Deysenroth Jr.
Robert E. Eissele
Constance K. Finney
Richard V. Fitzgerald
S. D. Foxx
Joseph C. Gary
David A. Gillio
Katherine R. Gregory
Tania W. Hashorva
James W. Henley Jr.
Henry H. Horrocks III
Janice K. Illick
Martha W. Jewett
Louis P. Knox III
David W. Leap
Mortimer V. Lenane
John C. Leverage
Douglass S. Livingston
Edward L. Mantler
Deborah S. Marndin
Irma M. Miller
Norman A. Phillips Jr.
Joyce E. Poetzl
Wayne C. Ragains
David S. Remington
Jeannette S. Reza
Sandra M. Robertson
Carl R. Scheir
Freeman S. Sharp
Joyce S. Sten
Robert W. Stewart
Carl E. Tamini
Carole V. Tamini
George D. White

1961

Class Chair: Basil Wadkovsky Jr.
Total of all Contributions: \$2,920
Number of Class Members: 102
Number of Contributors: 41
Participation: 40%
Lawrence J. Acchione
Linda F. Berkowitz
Mary W. Brandenburg
Frances T. Brown
John A. Buchanan
Robert D. Cheel Jr.
Thomas A. Cleaveland

Mary R. Craggett
Robert J. Doran
Edward R. Emerson
Bessie E. Engle
Jackson P. Esham
Joan S. Ewing
W. D. Hammond
Brenda K. Harder
Wilma K. Harman
Richard D. Irvin
Richard M. Jacobs
David W. Lance
Robert M. Lentz
Henri L. Marindin
John W. Maun
Janet M. MacGillvary
H. B. Messenger
Scott K. Monroe
John B. Osborne Jr.
Dolores M. Pannell
Paula D. Parsons
David G. Roth
Richard G. Skinner
James E. Smith Jr.
Susan T. Smith
Ralph Snyderman
Harold P. Spedden
Dale G. Tyler
Eugene A. Wagner
Peter A. Wastie
Sarah M. Weldin
Philip J. Whelan
Charles M. Woolston
Christina T. Wright

1962

Class Chair: Arthur E. Leitch Jr.
Total of all Contributions: \$3,387
Number of Class Members: 106
Number of Contributors: 50
Participation: 47%
Kenneth H. Arnold
Chester C. Babat
Ray H. Bendiner
Holly B. Bohlinger
Franklin M. Bradley
Constance N. Brown
Nancy T. Cherry
John P. Consaga
Mary Lou S. Coss
Roger N. Craine Jr.
Patrick C. Cullen
Nancy K. Denges
Thomas A. Dixon
Georgia H. Duffee
Mareen L. Duvall Jr.
Barbara B. Ferri
James C. Flippin
Richard S. Frank
Daniel L. Greenfeld
Bernard O. Hardesty Jr.
J. G. Harwood
Stephen A. Hoenack
Joyce B. Kent
Roland T. Larrimore
Charles E. Lawson Jr.
Arthur E. Leitch Jr.

Robert E. Leitch
Joan G. Leonard
John P. Littlejohn
Paul A. Luttkus
Ida May H. Mantel
David G. McGlothlin
Warren H. Milberg
Christine O. Pabon
Joyce W. Pepper
Richard D. Porter
William B. Russell
George L. Raine
Florence N. Rieken
Alton T. Scarborough Jr.
Charles J. Sebastyan Jr.
Stanley M. Smith
Russell Q. Summers Jr.
Chikao Tsubaki
Linda L. Umbach
R. J. Valliant
Howard B. Wescott
Theodore R. Wilson
Ivan A. Winnick
Llewellyn E. Zuck

1963

Class Chair: Stephen B. Levine
Total of all Contributions: \$5,713
Number of Class Members: 115
Number of Contributors: 52
Participation: 45%
Barbara F. Agnew
Ormond L. Andrew Jr.
Roy P. Ans
Andrea Arnaud
Julian M. Blazsek
Leslie B. Breakstone
Ridgely T. Brown
Robert M. Caldwell
Terry L. Caler
Robert Y. Clagett
Ernest E. Clarke
Susan B. Collins
Judith B. Craine
J. T. Cumiskey
Richard S. Curry
Katherine Y. Eaton
Jacques R. Gaucher
Thomas M. Graves
Carolyn D. Gray
Fletcher R. Hall
Judith C. Hogan
David C. Honigstock
Gordon N. Jarman Jr.
Lynnda W. Johnson
Margaret C. Jones
Martin I. Kabat
Nancy H. Kay
Roberta P. Kutlik
Stephen B. Levine
Charlotte W. Mackey
Holt L. Marchant Jr.
Walter A. Marschner
Susan B. Mast
R. B. McCommons
Margot B. Miozzi
Bonnie M. Orrison

Michael L. Perna
Robert L. Reck
Carolyn M. Reynaud
Elise A. Ruedi
Anne L. Sebastyan
Nanci P. Sharp
F. W. Sieling III
Mary C. Skinner
Thomas A. Smoot
George L. Stellges
Cynthia P. Stillinger
Pamela B. Titus
Betty K. Wagner
Thomas R. Wessells
Graydon A. Wetzler
Frances Dee M. Williamson

1964

Class Chair: Elaine C. Holden
Total of all Contributions: \$4,586
Number of Class Members: 150
Number of Contributors: 56
Participation: 37%
Irvin D. Abelman
Myrtie B. Adkins
Cynthia T. Aebischer
Sara H. Beaudry
Page K. Brenner
Elizabeth S. Brown
Margaret M. Clarke
George C. Charuhas
Roger S. DeVore
James S. Del Priore
Franklin H. Everett Jr.
Nancy D. Frank
W. G. Gaumnitz
Suzanne C. Green
Katherine W. Griffin
Sylvia B. Hesson
Elaine C. Holden
Marilyn H. Hult
Stanley Israel
Kay D. Jones
Phillip G. LeBel
Larry J. Manogue
Robert J. McCarthy
Nancy R. Martin
Paul F. Mason
John D. Miller
William H. Morgan
Margaret W. Mrstik
Ronald P. Mrstik
Theodore F. Parker
Carol L. Pippen
Margaret M. Rich
Paul A. Riecks
William E. Rittmeyer
Diana R. Roche
Roy R. Schwartz
Jane R. Sharrow
Hal B. Shear
William P. Short Jr.
Adela R. Sisk
Ronald E. Smith
Thelma A. Smullen
Susanne B. Sutphen
Carolyn R. Tilghman

Philip L. Tilghman
Nancy S. Townsend
Ann M. Trout
Gerald P. Tyson
Melvin W. Walker
Alta F. Weiss
Linda S. Wessells
Patricia G. White
Judith R. Whittington
Frank B. Wildman III
Gail F. Wolpin
Henrietta H. Zahrobsky

1965

Class Chair: Gerald P. Jenkins
Total of all Contributions: \$8,338
Number of Class Members: 124
Number of Contributors: 51
Participation: 41%
Dale Adams
Elizabeth M. Ames
Mary Ellen P. Barasch
Cammy F. Blanch
Jeffrey S. Blitz
Ronald D. Brannock
John L. Coker
W. T. Collins
Linda K. Daly
Pamela K. Docherty
Jay M. Dove III
Frank H. Durkee III
Kathleen O. Durkee
Robert S. Englesberg
Richard H. Evans
Starke M. Evans
Thomas J. Finnegan
John E. Flynn
Eileen A. Grabenstein
Vaughn A. Hardesty
Stephen G. Harper
Edgar D. Harrington
Haydon M. Harrison
William M. Hesson Jr.
Oswald W. Hodges
Ann Hosmer
Frances C. Johnson
Carol M. Kendrigan
Diana D. Leitch
Susan H. McCarthy
Timothy L. McMahon
Andrew T. Nilsson
Charles K. Paxson
Donald C. Rosenberg
Sue T. Rourke
Beverly C. Rudolph
David E. Scanlan
Patrick C. Seeley
John T. Shannahan
Glen R. Shipway
David E. Stevens
Elizabeth C. Stevens
Barbara R. Streeter
Barbara M. Sullivan
William A. Tanner
Adah S. Walker
Robert C. Warner
Frederick B. Weiss

Elizabeth Wells
William E. Wilkinson
J. E. Wilmer

1966

Class Chair: Patricia S. Barkdoll
Total of all Contributions: \$5,979
Number of Class Members: 122
Number of Contributors: 60
Participation: 49%
C. A. Amos
Patricia S. Barkdoll
Karen W. Barrell
Susan Jo S. Berman
Mary Ann D. Berry
Thomas H. Berry
Pamela B. Bitner
Susan A. Burgess
Anthony M. Clements
Barbara K. Coker
Doris A. Crafton
Carolyn Cridler-Smith
John B. Daly
Elizabeth H. DeStefano
Nicholas J. DeStefano
Sally M. Dobbs
David M. Dressel
Allan D. Eisel
Sandra N. Eisel
Carol H. Evans
Susan L. Fast
Margaret W. Frailey
Catherine S. Fronheiser
Eugene M. Fusting
Suzanne D. Greene
Phoebe M. Hardesty
William E. Harrington
C. N. Harrison
Christina S. Harrison
David C. Hayden
Paul E. Hubis
Franklin W. Hynson Jr.
Robert B. Jaeger
Robert M. Johnson
David M. King
Joseph W. Lewis
Carole F. Livingston
Sarah V. Lizbinski
Sara M. McGarvey
Sharyn C. McQuaid
Linda G. Middlestadt
Margaret A. Morgan
Mary G. Nichols
Barbara P. Nilsson
John R. Payne Jr.
Evin H. Phillips
Paul F. Phillips
William B. Prendergast
Eric S. Purdon
Vincent D. Rudolph
Leonard G. Schrader Jr.
Jonathan B. Segal
John P. Sloan
David J. Svec
Linda H. Tamasi
Bonnie A. Travieso
Michael J. Travieso

Mary Frances H. Vartanian
Jean M. Wetzler
J. R. Wolfe

1967

Class Chair: Almon C. Barrell, III
Total of all Contributions: \$4,241
Number of Class Members: 154
Number of Contributors: 55
Participation: 36%
Mary Alice H. Aguilar
George C. Ambrose
John H. Barkdoll
Almon C. Barrell III
Joanna C. Bendiner
Mary S. Burke
Richard J. Carrington
James G. Chalfant
Kendall C. Clement
Joseph M. Coale III
Pamela M. DeWeese
Debra V. Ewing
Dean S. Ferris
Joan K. Ferris
Ann C. Fey
Alan G. Figgs
Walter L. Grabenstein
Bryan H. Griffin
Sandra V. Griffin
Samuel L. Heck
Lorraine P. Hedrick
Ann R. Heitz
H. D. James
Susan B. Kreckman
Thomas G. Lacher
Edward J. Lehmann
Patricia Lewis
Richard C. Louck
Harriet B. G. Martin
Jean S. McFadden
John W. McGinnis
Jane W. Myers
Carolyn K. Nissley
Daniel Nuzzi
Thomas W. Osborne
Alda M. Peterson
Alan C. Ray
Judith L. Reynolds
David A. Rosenstock
Robert S. Ruskin
Miriam H. Scheck
Mark A. Schulman
Carol W. Seeley
Lawrence D. Smith
Carolyn C. Sorge
Robert D. Staiger
Philip J. Stein
Lawrence Swanstrom (memorial)
Charles W. Thomas
Judith R. Thompson
Ruth H. Walker
Helen K. Ward
A. E. Webb Jr.
Sally D. Welch
Stephan Y. Werba
Phyllis M. Wright

1968

Class Chair: Richard E. Jackson
Total of all Contributions: \$7,859
Number of Class Members: 165
Number of Contributors: 71
Participation: 43%
Mara T. Ambrose
Carol K. Askin
George B. Baily Jr.
Henry O. Biddle
George Ann P. Birkhofer
John M. Bloom
Timothy D. Bohaker
Linda Jean T. Cades
Charlene G. Clement
Robert C. Cliff
Joan H. Clifton
John H. Clifton
Deborah K. Eaton
M. P. Eliassen
Michael B. Fineberg
Judith S. Fusting
John E. Gadsby
Nancy L. Galloway
Anthony D. Gilmour Jr.
Elizabeth M. Glenn
Michael A. Grover
Norris S. Haselton
Judith J. Heald
Richard E. Holstein
James B. Huggins
Richard E. Jackson
Harold D. Jopp
Cynthia P. Lehmann
Kathryn L. Lewis
Marjorie H. Long
Susanne Long (memorial)
William C. Manning
Thomas S. Marshall
James C. McKinney
Julia B. McLean
Ira D. Measell III
John R. Mendell
John L. Merrill
Donald B. Miller
Charles A. Mock
Donald S. Munter
Mary Sue B. Munter
Paula D. Murphy
Mary S. Nuzzi
Susan S. O'Connor
R. A. Payne III
Roy J. Plunkett
Margaret H. Randazzo
Karen L. Reilly
Peter J. Rosen
Barbara J. Rosenstock
Philip A. Rousseaux
C. D. Saunders
Cynthia B. Saunders
Janet Smith
Elwood F. Snyder
Jeannette S. Snyder
Julie H. Snyder
Kenneth S. Stein
Margaret M. Svec
Cathy B. Tarbart

William R. Thompson
Jonathon M. Topodas
Mary M. Trumbauer
Douglas E. Unfried
Robert J. Van Der Clock Jr.
Karen B. Wandel
Susan K. Wells
Benjamin T. Whitman
Rose E. Wolford
Mary D. Wood
Paula E. Wordtt

1969

Class Chair: Linda J. Sheedy
Total of all Contributions: \$12,178
Number of Class Members: 198
Number of Contributors: 101
Participation: 51%
H. L. Amick
Steven H. Amick
Sanford E. Ayers
Linda L. Ayres
Jaia Barrett
Deirdre G. Blain
Victoria L. Blake
David F. Boulden
David A. Brown
Karen M. Brown
Peter W. Brown
David W. Bryden
George L. Buckless Jr.
Judith C. Buinicki
Martin T. Buinicki
Richard L. Campbell
Katherine D. Carrington
William P. Carter
Patrick W. Chambers
Christopher B. Clements
Peggy H. Cole
Shirley J. Collins
Robert W. Cooke
Robert M. Cox Jr.
Christina B. Davies
Susan T. Denton
John D. Dressel
Michael D. DuMontier
Andrew W. Dyer
Shannon E. Dyer
Cecelia M. Eastburn
Karen A. Eichelberger
Diane D. Ewan
John R. Flato
Thomas B. Fulweiler II
William M. Goff
Theodore D. Goldman
David A. Goldscher
Steven R. Graeff
William F. Grey
Richard L. Harrington
Granville H. Hibberd
Joan M. Hill
Carol J. Hynson
Charles F. Ilgenfritz
Mary M. Jellison
Brien E. Kehoe
Brian S. Kimerer
Eric G. Koehler

Diane C. Lantz
Bonnie S. Leach
Elizabeth J. Leichner
Eleanor D. Leonard
Keith A. Levinson
Frances L. Longo
Mark R. Madden
Marjorie J. Madera
Joseph S. Massey
Maryland M. Massey
Mary June M. McGinnis
James H. McGrath
Margaret N. Melcher
Victoria Murphy
Gary A. Myers
Pamela S. Narbeth
Antoinette U. Neally
Dee M. Newnam
Joanne H. Nitsch
Elizabeth T. Nordquist
Patricia G. Nottingham
John Overington
Theodore G. Parks
Lorraine K. Polvinale
Ronald K. Regan Jr.
David M. Ritz
Bonnie K. Robbins
Mark C. Robinson
Dominic M. Romano
Nicholas J. Samaras
William C. Schmoltdt
Thackray D. Seznec
Linda J. Sheedy
Carol L. Simmons
Raye H. Simpson
William C. Stallings
Patricia D. Stein
Larry S. Sterling
David D. Stokes
Albert T. Streelman
Becky R. Sutherland
Daryl L. Swanstrom
Carol F. Taylor
Ellen S. Thompson
Virginia A. Vassar
Sharon S. Vogel
Keith P. Watson
William H. Wilson Jr.
Elizabeth K. Winship
Steven T. Wrightson
Judith O. Yoppi
William Zimmerman III

1970

Class Chair: Peter C. Herbst
Total of all Contributions: \$13,999
Number of Class Members: 165
Number of Contributors: 67
Participation: 41%
Christina H. Anderson
John H. Anderson
Virginia C. Arthur
Susan C. Bailey
Annette L. Banulski
Kathleen A. Biddle
David S. Bruce
Michael T. Callahan

Jacqueline W. Clements
J. B. Coccoziello
Linda G. Deis
Sylvia M. Dunning
Priscilla V. Ely
T. C. Ely
Sarah W. Flowers
Donna G. Flynn
Joseph C. Flynn
Linda E. Forlifer
John C. Franco
Frederick A. Gorgone III
Sherry L. Graham
John D. Hall
Thomas W. Heald
Peter C. Herbst
Louis B. House Jr.
Peter B. Johnson
Raymond W. Keen
Maryanna L. Kieffer
Becky H. Kirwan
Robert E. Lehman Jr.
William O. Leonard Jr.
Sara M. Lilienthal
Peter S. Maryott
Edward B. McKay
Michael R. McMullan
Barbara H. Measell
Karen G. Miller
Mary F. Miller
P. J. Mueller
Robert T. Murphy
Joseph M. Nichols Jr.
Stephen H. Ogilvy Jr.
Linda S. Ormsby
David J. Pagliughi
Deborah D. Perry
Richard W. Pyles
Cynthia Renoff
Donald W. Rogers
Alison L. Romano
Linda W. Roth
Karen L. Ruffell
Jean F. Seznec
Linda H. Sheldon
Dean G. Skelos
John S. Snyder
Eileen R. Spillane
Jessie D. Stahl
William L. Thompson
Lynne Tobin
Lucille D. Urbas
Barbara M. VanZandt
Deborah G. Ventis
Jean H. Walker
John V. Walker
Peter Wettlaufer
Taylor L. Wilde
Evelyn M. Yokos

1971

Class Chair:
Total of all Contributions: \$4,017
Number of Class Members: 153
Number of Contributors: 63
Participation: 41%
Charles E. Andrews

Annual Support Breakdown

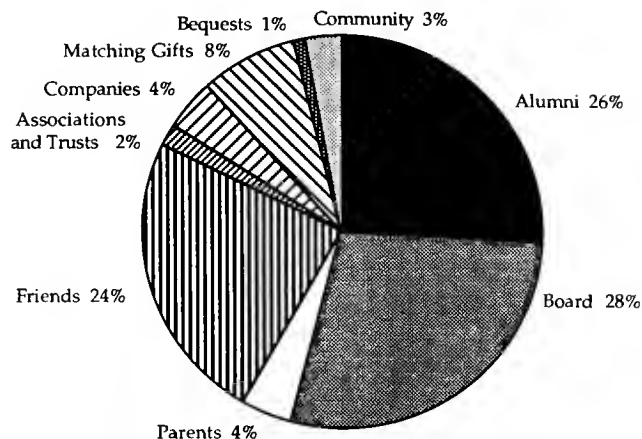

Marsha M. Blann
 Delos E. Boardman
 Ellen P. Boardman
 Elaine D. Brown
 Cindy P. Bryant
 Rosemary T. Callahan
 Bettye C. Chalfant
 Judith J. Cheston
 Linda B. Cooke
 John R. Davies IV
 Edward J. Deasy
 Daphne DeGuere
 Laura I. DuMontier
 Sarah J. Everdell
 John-Walter S. Foster III
 Sharon S. Fritts
 Carol P. Gadsby
 Marjorie G. Garbutt
 Elizabeth S. Gorgone
 Elaine M. Gott
 Marilyn S. Guarino
 Richard B. Holloway
 H. S. Hopper
 Clare S. Ingersoll
 Michele M. Kane
 Wendy F. Keller
 Harry T. Kilpatrick
 Rebecca M. Krasomil
 Barbara E. Maddex
 Phyllis D. Marsh
 Alan J. Matas
 Karen S. Matheson
 Andrew M. McCullagh Jr.
 John P. McDowell
 Stephen A. Mires
 Sarah S. Mueller
 Ellen H. Mullan
 Brooke M. Murphy
 Thomas G. Narbeth
 Robert P. Orr
 Lynn W. Osborne
 Susan L. Perry
 Mary J. Ramsey
 Judith D. Rattner
 David C. Roach
 Christopher L. Rogers

H. F. Ruwet
 Nestor Sanchez
 Edward S. Schulman
 Mary W. Schumann
 Nancy M. Skelos
 Janet F. Smoot
 Richard C. Thompson
 Sharon G. Thompson
 Nancy L. Thurrott
 Bohn C. Vergari
 John H. Way
 Carolyn K. Webber
 Carol B. Weisel
 Rexford L. Welch
 Melinda B. Wrightson
 Teresa T. Young

1972

Class Chair: Geoffrey W. Anderson
 Total of all Contributions: \$8,041
 Number of Class Members: 144
 Number of Contributors: 65
 Participation: 45%
 Geoffrey W. Anderson
 Kathryn W. Argentieri
 Harmon J. Baker III
 Janet T. Barnard
 Brooks B. Bergner
 Peter L. Boggs
 Edward J. Brennan
 Robert E. Burkholder
 Helen P. Campbell
 Lester A. Cioffi
 Christopher B. Combs
 Barry H. Conner
 Katherine W. Cooke
 Darryl M. Deibert
 Margaret G. Donald
 Glenn T. Dryden
 Barbara H. Fenderson
 Earnie L. Gardner
 Donald G. Garratt
 Sandra P. Garratt
 Carole B. Geronimo
 Stephen T. Golding
 Patricia R. Goldman

Martha S. Gound
 Judith N. Grey
 David M. Griffith
 Allison C. Hyland
 Margaret I. Johnson
 Charles S. Johnson
 Mary D. Joyner
 John W. Keenan
 Kenneth A. Kiler
 Lauren M. Kimerer
 Paul D. Knowles Jr.
 Phyllis C. Kornprobst
 Phyllis B. Kosherick
 Jeffrey A. Lees
 Ann H. Lilly
 Mark W. Lobell
 Susan G. Luster
 Susan W. Lyons
 Eileen S. Menton
 Robert K. Metaxa
 Thomas H. Murphy
 Gina A. Oliva
 Kathleen C. Owens
 William R. Pacula
 David B. Pratt
 J. F. Price
 Guy M. Reeser III
 Barbara E. Richmond
 David L. Ripley
 Gretchen S. Roth
 Constance G. Rothman
 Roger S. Soo
 John T. Steinhart
 Emmy Lou S. Swanson
 Dale W. Trusheim
 F. G. Vansant
 Deborah A. Veystrek
 C. C. Virtz
 Marcia T. Virtz
 Christine R. Wesp
 Loretta M. West
 Wendy B. Wolf

1973

Class Chair: Elizabeth A. Barry
 Total of all Contributions: \$11,840
 Number of Class Members: 214
 Number of Contributors: 80
 Participation: 37%
 Elizabeth A. Barry
 Steven Bartalsky II
 Franklyn W. Berry
 Gail M. Boggs
 Leroy T. Bortmes
 Edward H. Brigham
 Joanna Brown
 Michael B. Brown
 William F. Buckel
 J. P. Cann
 Alexander Casler
 George Churchill
 Susan H. Churchill
 Robert J. Cigala
 Norris W. Commodore Jr.
 John F. Copeland Jr.
 Susan Creamer
 John H. Dimsdale III

John A. Doran Jr.
 S. K. Duckworth
 William A. Dunphy Jr.
 Jan W. Dunwoody
 Mary J. Eavenson
 Paul S. Eldridge
 Elizabeth C. Fisch
 Phyllis E. Frere
 Jean A. Gelso
 Thomas K. George
 Barbara M. Gleason
 Louise A. Goddard
 James A. Guthrie
 Meredith L. Horan
 Charles F. Horstmann Jr.
 Elaine S. Hovell
 Jennifer L. Hyatt
 W. E. K. Ivie
 Stewart F. Kay
 David A. Kelly
 Curtis L. Kiefer
 William R. Kier Jr.
 Margaret L. Kratzer
 Alan D. Lambert
 Gordon R. Lattu
 Elizabeth N. Lauhoff
 Beth Leaman
 Margaret M. Learnmouth
 Mary A. Leekley
 Putnam MacLean
 Michael Macielag
 Margaret C. Mangels
 Michael B. Mann
 George M. Mowell
 Sheila W. Nau
 George W. Nickel III
 Janet L. Noble
 Packard L. Okie
 Chris A. Owens
 A. S. Park
 James G. Pierne
 J. W. Pitcher
 Jonathon J. Powers
 Cathy L. Prager
 Karen G. Price
 Polly J. Quigley
 Lana C. Rogers
 Stephen Sandebeck
 Robert F. Schumann Jr.
 Robert V. Shriver
 Stephen R. Slaughter
 Matthew J. Snyder
 Jonathan L. Spear
 John L. Tansey
 Richard L. Taylor Jr.
 Norberto Viamonte
 Nancy G. Walsh
 John S. Wayne
 Andrew B. Williams III
 Martin J. Winder
 Anthony S. Wiseman
 Mary R. Yoe

1974

Class Chair: Kevin M. O'Keefe
 Total of all Contributions: \$6,111
 Number of Class Members: 210



Photo: Edward Deasey '73

Number of Contributors: 74

Participation: 37%

Amanda Adams
 Christopher R. Ahalt
 Mary M. Andrews
 Robert J. Atkinson
 Wendy B. Bartel
 Cynthia E. Behn
 Virginia V. Bowerman
 Dorsey H. Bramble
 Rene T. Brown
 Clara M. Bullen
 Elise L. Caragine
 Tami P. Daniel
 Sandra S. Darling
 Joyce M. Davis
 Michael J. DeSantis
 Stephen B. Etris
 Lois H. Evans
 Douglas S. Ewalt
 Robin A. Faitoute
 Robert D. Farwell
 Linda P. Fenwick
 Dudley Fetzer
 Kathleen L. Ford
 Robert E. Fredland
 Joseph M. Getty
 Carolyn E. Golding
 Robert A. Greenberg
 Albert S. Grzech
 Richard A. Headley
 Joanne R. Hogg
 Ronald R. Hogg
 Katherine W. Igusky
 David D. Isherwood
 Lewis Israelite
 Rosanne J. Jarrell
 Richard C. Kaste
 Michael E. Kennedy
 Bruce Kornberg
 Gregory Lane
 Thomas A. Larsen Sr.
 Robert W. Lazzaro
 Victoria P. Lazzell
 Patricia A. Lesho
 Melissa S. Lourie
 Mary B. Mack
 Sylvia S. Maloney

Deborah S. Martin
 Christine D. Matteo
 Barbara K. McKay
 Margaret M. Meade-Bogguss
 Elizabeth T. Morgera
 Joan S. Myer
 Richard A. Norris
 Kevin M. O'Keefe
 Kathleen A. Ohrenschall
 Rosemary A. Orthmann
 Nancy E. Osborn
 Ruth E. Parry
 Harold W. Rafter
 Diana D. Rosenberg
 James S. Royer
 Susan A. Scheidle
 Lynn K. Schlossberg
 Judith F. Seip
 Michael P. Slagle
 Catherine B. Small
 Ann E. Smith
 James W. Smyth Jr.
 Eric E. Stoll
 Lisa P. Turner
 Patricia A. Viamonte
 John A. Wagner Jr.
 Robert B. Warner
 Cynthia T. Weinmann
 June E. West
 Leslie T. White
 Christine H. Withers

1975

Class Chair: Melissa N. Clarke
 Total of all Contributions: \$3,927
 Number of Class Members: 244
 Number of Contributors: 90
 Participation: 37%
 James W. Akin
 Deborah J. Anderson
 Carol L. Baker
 Louis R. Barber
 Adelaide N. Berry
 Rebecca L. Besson
 David M. Burton
 Charlton G. Campbell-Hughes
 Mary G. Caperton
 Claire Center

Michael A. Channing
 Matthew K. Clark
 Melissa N. Clarke
 Richard G. Colbert Jr.
 William R. Collings
 Joseph P. Connor
 Robert J. Cook
 E. W. Denison
 David W. Doelp Jr.
 Keith W. Dranbauer
 Kathryn E. Draper
 William D. Eaton Jr.
 John L. Eigenbrot II
 Jay H. Elliott
 Peter R. Fitzgerald
 Kathleen D. Fitzgerald
 Andrew L. Foster
 Jenn A. Fredland
 Scott D. Friedman
 Bronwyn T. Fry
 Sarah T. Gearhart
 James T. George II
 Robin C. Gettier
 Barbara C. Gorrow
 Donald H. Green
 Benjamin H. Inloes
 Mary B. Ivie
 George Johnston
 Julia B. Johnson
 Marjorie R. Kaper
 Richard Killough
 Robert W. Larson Jr.
 Roy R. Larson
 Betsy C. Leibson
 June L. Main
 Bryan L. Matthews
 Susan D. Matthews
 J. T. Middleton
 Curtiss H. Miles
 Kevin W. Nelson
 Betsy Jo D. Norris
 Frederick W. Ohrenschall
 Laura P. Oliver
 Diane Parks
 Nathaniel L. Parks Jr.
 William F. Paugh
 John A. Pederson
 Gregory P. Penkoff
 Douglas B. Pfeiffer
 Susan F. Pippin
 Patricia B. Putnam
 George W. Reed
 Vara L. Reeser
 Beverly H. Reid
 Paula P. Rengel
 Douglas W. Richards
 Nancy S. Riley
 Gwendolyn B. Rohn
 Louise A. Sargent
 Barbara P. Silcox
 Hugh B. Silcox
 Mary M. Silvestri
 Susan B. Slaughter
 Lynette B. Smith
 Vesna T. Somers
 Carole Strausburg
 Josephine H. Strippel

Lucinda Stude
 Mary M. Sworsky
 Joseph E. Teti
 James F. Thompson
 Jeffrey R. Timm
 Phebe T. Tinker
 Patricia K. Trams
 Lynn M. Virgilio
 Helen P. Vansant
 Philip W. Vogler Esq.
 William J. Walls Jr.
 Martin E. Williams
 W. L. Yerkes

1976

Class Chair: Thomas J. Regan
 Total of all Contributions: \$4,702
 Number of Class Members: 224
 Number of Contributors: 71
 Participation: 32%
 Tracy P. Allsion
 Christina A. Beaven
 James R. Bowerman
 Douglas F. Bowman Jr.
 Kathleen C. Burns
 J. T. Campbell
 Lynn K. Channing
 Karen Colbert
 Laura B. Condon
 Mary A. Cornell
 Kerry F. Crocken
 Melinda M. Darbee
 Marie Delcher
 Michal H. Dickinson
 Susan L. Duffin
 Christopher J. Eastridge
 Deborah Feeley
 Henry S. Fehلمان
 Deborah S. Finley
 Donald A. Ford
 Margaret S. Goldstein
 Drew N. Gruenbrug
 Andrew D. Gruver
 Gerard D. Hall
 William L. Hallam
 Karen L. Hamernik
 John R. Holland III
 Beverly D. Horn
 Murray K. Hoy
 Charles G. Irish III
 Christine A. Jadach
 Bruce I. Katz
 Heidi M. Katz
 Catherine S. Keiter
 Kenneth L. Klompus
 Diane M. Landskroener
 Linda J. Mangels
 Walter B. Mangels III
 Marie Louise W. Mears
 Jane E. Mitchell
 Hollis D. Mooney
 Joseph A. Mooney III
 Mary H. Munnikhuysen
 Pamela D. Naplachowski
 David T. Owens
 L. S. Patrick
 Barbara Jo H. Pion

Louis A. Principato Jr.
Melinda A. Rachlin
Jay S. Raksin
Thomas J. Regan
Helen W. Reustle
Barbara M. Richardson
Cynthia B. Rief
Albert C. Romanosky
Constance J. Rue
David H. Scott
Jessica K. Siegel-Jamner
Susan B. Smith
Diane M. Spry
Patrick J. Strollo Jr.
Peter E. Takach
Franklin B. Thomas
James B. Thomas II
Richard G. Thompson Jr.
Amy S. Warner
Nancy W. Wayne
Dean M. Wern
Royall B. Whitaker
Richard C. Williams
William N. Williams

1977

Class Chair: Zung T. Nguyen
Total of all Contributions: \$5,311
Number of Class Members: 241
Number of Contributors: 64

Participation: 27%

Anne E. Bailey-Spruance
Gail R. Barber
Maryellen Bennett
Michael S. Buchanan
John C. Cheek
Nancy T. Collins
Mark T. Condon
Robert M. Copp
Andrew W. Crosby
Sandra L. Dennison-James
Jane A. Denney
Dawn A. DeSantis
Jody A. Dudderar
Margot F. Eliason
John T. Elkins
Douglas C. Errington
Donald M. Fisher
Diana D. Grunow
Marcia G. Hammett
Thomas L. Herr
Katherine W. Johnston
Jonathan L. Jones
E. B. Joseph
Lawrence S. Kligerman
Nancy C. Knuth
Nancy K. Kroh
Barbara A. Kurgansky
Kenneth R. Larsen
Jane E. Libby
April L. Lindevald
Kevin E. Madden
William R. May
James S. McBride
Joan C. Merriken
John A. Moag
Mary J. Morett

Peter M. Moulder
William M. Mullen
Lois J. Nardi
Zung T. Nguyen
Paul J. Noto
Albert H. Owens
Sarah L. Owens
Dean Parker
Robert R. Ramsey
Eileen A. Reddy
Kathleen J. Riefe
Margaret C. Sigris
Mary J. Smith
John P. Sherman
Margaret M. Smith
Denise F. Smyth
Dan Solomon
Glen P. St. George
Margaret Taylor
Lydia S. Thomas
Bruce G. Tobin
Mary Ellen G. Trusheim
Keith G. Twitchell
Barbara G. Wagaman
Susan Wilkerson
Lucille Anne K. Williams
Robert Y. Witter
Judith H. Yocum

1978

Class Chair: John P. Habermann
Total of all Contributions: \$5,251
Number of Class Members: 222
Number of Contributors: 81

Participation: 36%

Mary R. Allen
William F. Andrews III
Bonnie M. Anthony
Scott R. Ayres
Caryn L. Balamaci
Mary B. Beaston
Terri A. Beatty
Helen P. Blackwell
Gregory H. Brandon
Sue Briggs
B. K. Byron
Ann W. Causey
Howard S. Comstock III
Paige P. Coombs
Richard A. Creamer
Sandra G. DeVan
Richard C. Denison Jr.
James C. Devol
Jane R. Dhue
David P. Douglass
Gail A. Emow
David N. Eske
Karen W. Eske
R. C. Evans
Cheryl A. Fenner
H. B. Funk
L. M. Gaines III
Jonathan H. Gifford
Gretchen M. Gillen
Gordon S. Gorab
John P. Habermann

Philip A. Hoyt Jr.
JoAnn D. Jackson
Linda L. Johnson
James L. Karl
Ashton M. Kelley
Frances C. Klaphor
Ann T. Lavery
Mark C. Luff
Anne F. MacGlashan
Katherine M. Maisel
Gary A. Mance
John F. Marshall III
Taylor C. McGee
Amy N. Miller
Matthew A. Morris
Sarah C. Mulligan
Cynthia A. Mullinix
George C. Mullinix Jr.
James P. Naul
J. S. Neuberth
Gary P. Norris
Jenny M. Pacy
Cynthia C. Pepper
Lee C. Peterson
Claire I. Pula
Albert W. Ro
Allison Robson-Bateman
Barry D. Rollins
Mary D. Rollins
Walter A. Romans Jr.
Carol N. Rufolo
Kimberly A. Samperton
Terri T. Selby
Leslie R. Shaffner
Shelley V. Sharp
John M. Simpson
Catherine S. Siperko
Bruce L. Smith
Elizabeth B. Stephenson
Deborah G. Stoll
Christopher J. Strauss
J. S. E. Tatnall
David A. Treasure
Peter C. Tsou
Denise M. Walton
Beverly C. Williams
Carlos E. Wilton Jr.
Thomas M. Wood
Karen A. Young
Gary H. Zorn

1979

Class Chair: Grant L. Jacks
Total of all Contributions: \$4,915
Number of Class Members: 195
Number of Contributors: 75

Participation: 39%

Joanne T. Ahearn
Cynthia A. Brown
Teresa M. Brown
James H. Buchanan
Christine A. Butler
Jennifer A. Butler
M. K. Carouge
Lu Ann S. Cici
Cynthia D. Comstock

Marian V. Cooper
Robert A. Crooks
June D. Currinder
James H. Demarest
Patricia A. Douglas-Jarvis
Lisa J. Durbin-Scott
Mary A. Espenshade
Therese A. Faby
Susan D. Farace
Marcia L. Fernandez-Hermo
Mary W. Gaines
Virginia H. Hansen
Susan G. Harter
John W. Hawkins
Mark R. Hellberg
Scott E. Huber
Andrew J. Hundertmark III
Grant L. Jacks
Margaret S. Jacks
Anne K. Jelich
John M. Jelich
Priscilla E. Klipstein
Robert C. Lewis
Joseph Lill
Gorton P. Lindsay
Douglas C. Lippoldt
Kevin P. Lynch
J. W. Maisel
David L. Malone
George W. Martin Jr.
Martha K. Martin
Joseph B. McCardell
Barbara W. Mead
Dorothy F. Medicus
Bennie M. Milton
W. F. Molali
George L. Morris
Julie M. O'Brien
Maria J. Paslick
Donald A. Pennington
Anne L. Pitt
Richard J. Portal
Margaret G. Quimby
Roger J. Rebetsky
Valerie L. Reindollar
Maura-Ellen K. Rogers
Joseph Salgado Jr.
Jean D. Sanders
Cathy B. Schwartz
Sara W. Sherman
Jasmine M. Shriver
Michelle A. Simpson
William J. Skelton III
Marianna Smith
Betsy A. Sobolewski
Emil A. Sueck Jr.
Karen M. Sweezy
Laura G. Treuth
Jerri R. Tsou
Jack A. Upchurch Jr.
Katherine E. Wagner
Christine H. Wiggins
Steven L. Wilkinson
Stuart G. Williams
Joseph M. Wilson
Mary L. Wood
David C. Wright

1980

Class Chair: Paul D. Drinks
Total of all Contributions: \$2,875
Number of Class Members: 199
Number of Contributors: 72
Participation: 36%
H. B. Abbott
William C. Anderson
Loren C. Baim
Judith A. Beshel
Jeanette M. Bonsack
T. J. Bradley
Frederic M. Bryant IV
Joan E. Burri
Debra R. Campbell
Timothy H. Connor
John N. Coulby III
Ralph M. Dashner
Daniel J. DeCarlo
Mary C. DeMoss
Darlene C. Debnam
Douglass T. Delano
Mark H. Devins
Danette B. Dickerson
Paul D. Drinks
F. M. Dugan Jr.
Nubian L. Duncan
Joyce Evans
Evelyn S. Felluca
Jane J. Fox
Nancy L. Gerling
Jonathan M. Glazer
Claire M. Golding
Charles W. Gregory Jr.
Rafael J. Guastavino Jr.
Linda G. Hamill
Northmore W. Hamill
Robert M. Hawkridge
Patricia S. Helvitson
Donna S. Hink
Ann D. Horner
Nancy C. Horstman
JoAnn Hoyt
Daniel F. Hudson
Robert J. Jarrell
Felisbela O. Joseph
Jane A. Kerns
Dwight D. Latham
Anne M. Liles
Lynn A. Lyke
Denise E. McEachern
Rita M. McWilliams
Sallie L. Miller
Elizabeth A. Montcalm
Jonathan D. Mueller
Jacob W. Parr Jr.
Steven F. Perry
Dennis D. Porter
Beverly L. Powers-Jones
Jonathan R. Price
Tracy L. Royston
William R. Russell III
Gregory F. Schaffner
Brian P. Siegel
Laura P. Siegel
Amanda S. Simons
Amy J. Skelton

Susan W. Skelton
Carol A. Smillie
Janet A. Sparre
Margaret H. St. Jean
William S. Steelman
Leah E. Truitt
Richard P. Vanderwende
Joy C. Wemmer
Fairfax David Wheelan
Vivian Young
Peter J. Zekonis

1981

Class Chair: Glen E. Beebe
Total of all Contributions: \$2,375
Number of Class Members: 189
Number of Contributors: 48
Participation: 25%
C. D. Altvater
Elizabeth A. Anger
Glen E. Beebe
Daniel R. Beirne
Susan L. Bennett
Gordon B. Browning
Margaret O. Burke
Ruth A. Christenson
John F. D'Amanda
Diana T. Farrell
Daphne Fogg-Siegal
Kirk J. Folk
Walter E. Foraker
Geoffrey R. Garinther
Peter V. Gottemoller
Susan L. Handy
Diana B. Hastings
William D. Herring
Gene A. Hessey II
Shirl Hundertmark
R. B. Kelley
Christopher P. Kiefer
Craig H. Langwost
John C. Lonquest
Patricia B. Losey
Allyson T. McCormick
Patricia K. McGee
Molly A. Meehan
Kenneth M. Merz Jr.
Sandra E. Meyers
Barnett R. Nathan
Ronald W. Norvell
Charlotte R. Parker
Mary Parr
Catherine C. Quillman
Stuart H. Quillman
Deborah A. Risberg
Marian D. Rock
Linda D. Runge
Julie S. Shepard
John B. Stea
Robert H. Strong Jr.
Melanie F. Struve
M. C. Treuth
Joan M. Tynan
Kathryn C. Verbanic
Katherine S. Waye
Ronald K. Wright

1982

Class Chair: Scott B. Hansen
Total of all Contributions: \$7,549
Number of Class Members: 237
Number of Contributors: 72
Participation: 30%
Francis T. Adams III
Jennifer R. Ahonen
Jesse C. Bacon
Robin L. Bauer
Kara A. Beal
David Bealmear
Leslie L. Bobik
Linda M. Bragg
Tamara E. Brown
Michael F. Carpenter
Catherine E. Carrier
Roberta E. Chaffin
Susan R. Chase
Eileen M. Clark
W. J. Clark Jr.
Joseph E. Cornely
P. L. Day
Kathleen DeFlaun
Carol A. DeMoss
Pamela J. Driscoll
Elizabeth D. Edgeworth
Elizabeth K. Edwardsen
Susan M. Ericsson
Vincent J. Filliben Jr.
John H. Fout
Jessica M. Fowler
Thomas J. Galione
Julie Gartland
Mary E. Glascock
Deborah F. Hansen
Scott B. Hansen
Arlene L. Hawkridge
Suzanne C. Henderson
Lee C. Holliday
Paul Hooper
Jeffrey H. Horstman
Peter W. Jenkins
Lorraine M. June
Brian B. Kane
Emily E. Kaufman
Anne T. Kelly
Danielle Kennedy-Lippold
Kevin T. Kroencke
Elizabeth C. Kuensell
Virginia I. Kurapka
Mary L. Laferriere
John D. Lawrence Jr.
Lisa C. Leonard
Robert W. Leonard
Valerie Marsh
Leland W. McCollough
Harry D. McEnroe
Cathy L. McGuire-Groff
Brian F. Meehan
William W. Mortimer
Ann C. Most
Edward P. Nordberg Jr.
Kevin J. O'Connor
Yvonne M. O'Neill
David A. Pointon
Julia Price

Christina F. Ragonesi
Thomas E. Roof
Russell A. Schilling
Deborah K. Schlette
John W. Sharp
Mark G. Simpson
Kathleen T. Tynan
Roger D. Vaughan
Virginia A. Waleczak
John Willis
Bruce H. Winand

1983

Class Chair: F. K. Wineland
Total of All Contributions: \$3,464
Number of Class Members: 215
Number of Contributors: 68
Participation: 32%
Caran S. Aikens
William J. Alderson
Lynda W. Allera
Michael P. Allera
Donald E. Alt
James C. Apple
Gary K. Atkinson
Heather E. Baltovich
Linda M. Benson
J. T. Blackwood
Paul G. Blumberh
David G. Burton
William A. Camp
Ruth E. Chisnell
Timothy N. Cloud
Andrea D. Colantti
James H. Corddry
Jeffrey B. Donahoe
Christopher Ellinghaus
Richard K. Esherick
Timothy G. Fagan
Linda A. Foster
Gary W. Frye
Glenn M. Gillis
Mary Ellen Gillis
Michele Hartnett
Philip A. Heaver Jr.
Debra L. Herring
Joseph L. Holt
Robert D. Hopkins
Patricia M. Jones
Susan F. Kepner
Louise Q. Kling
Benjamin G. Kohl Jr.
Kimberley Kohl
Lisa A. Laird
Douglas J. Landry
Brian B. Lawrence
John J. Lloyd Jr.
Barbara O. Lort
Carol L. McCollough
Thomas V. McCoy
Robert A. Nass
Joneen E. Nielsen
Deborah J. Ortt
R. G. Proffitt
Christia J. Raborn
Stephen K. Radis
Virgil P. Randolph IV



Romie Q. Robinson II
 Julia S. Schilling
 Catherine A. Schreiber
 Saan S. Simon
 Mark A. Slater
 Gerald A. Smith
 Karin E. Smith
 Thomas M. Summers
 George C. Sutherland
 David E. Tabor
 Doreen M. Ulichney
 Lawrence K. Wagner Jr.
 Bryon E. Welch
 Douglas D. West
 Clifton D. White
 Christopher J. Whitney
 F. K. Wineland
 Roxanne Wolf
 Kathryn A. Wurzbacher

1984

Class Chair: Karen M. Perkinson
 Total of all Contributions: \$1,240
 Number of Class Members: 239
 Number of Contributors: 62
 Participation: 26%
 Thomas A. Adams
 Patricia A. Alt
 Anne W. Bailey
 Daniel J. Bakley
 Elizabeth A. Beard
 Mark R. Beatty
 Robert L. Besse
 Linda D. Blow
 Melissa A. Booth
 A. J. Bradley
 T. S. Brooks
 Natalie J. Brown
 Matthew T. Burke
 Frances N. Burnet
 Irwin G. Burton
 Moira E. Buzby
 Nina C. Casey
 Judith H. Coleman
 Hugh A. Collie
 David K. Collins
 Kathleen Connelly
 Brian F. Corrigan
 Virginia A. Danner

Marc L. Doucette
 Jesse A. Downey
 Patrick A. Edeline
 Jeanmarie F. Fegely
 Franz D. Fleishman
 Deborah L. Furgueson
 Christopher T. Gale
 Todd A. Harman
 Fannie C. Hobba
 Margaret C. Hoffman
 Kevin J. Keily
 Georgeanna Linthicum
 Lisa A. McClellan
 Timothy C. McGrath
 Michele E. McKay
 Lynn McKenna
 Christopher McKnight
 David W. Michalski
 Christopher Nelson
 Margaret E. Newsome
 Lisa A. Nichols
 Stephanie E. Paup
 Karen M. Perkinson
 Joshua S. Pessin
 Lois A. Ramponi
 B. H. Saville
 Michael S. Shwed
 Judith S. Skelton
 Matthew E. Smith
 Scott B. Spurrier
 Wayne P. Spurrier
 Michael P. Stevens
 Patricia A. Stille
 Audrey E. Sutherland
 Scott F. Vogel
 Lucie Wagner
 Quincy G. Williams
 Kenneth S. Wohnner
 Margot A. Woods

1985

Class Chair: Melissa Combes
 Total of all Contributions: \$1,569
 Number of Class Members: 177
 Number of Contributors: 59
 Participation: 33%
 Jonathan E. Adams
 Belinda A. Bair
 Martha M. Blöse

Patrice A. Burdalski
 Carol D. Callaway
 Cheryl D. Clagett
 Jocelyn A. Clark
 Melissa Combes
 Susan A. Comfort
 Virginia M. Conner
 Stephanie A. Crockett
 Kelly L. Cupka
 Amy L. D'Ablemont
 Janice C. Daue
 Ellen A. Davis
 Jill A. DelConte
 Carolyn E. Ellis
 Terri L. Everett
 Robert W. Gaddis Jr.
 Cecilia G. Goldstein
 Polly T. Goode
 Elizabeth A. Guastavino
 Linda T. Guccione
 Stephen D. Halla
 Denise Hernandez
 Sandra M. Hiortdahl
 Mary M. Hussman
 Barbara P. Jackson
 Sharon K. Jaqua
 Monica A. Jarmer
 Richard T. Kircher
 Lisa D. Kosow
 Katharine M. Krauss
 Michele J. Lacher
 Diana K. Lipford
 Denise N. Lipman
 Arthur W. Littman
 Cecily W. Lyle
 Jonathan A. McKnight
 Lisa A. Mendelson
 Michele B. Moon
 Laura T. Mooney
 Elizabeth M. Muntzing
 Mary J. Perticone
 Teresa E. Porter
 Sarah L. Reines
 Kimberly Ruark
 Amy J. Seifert
 Mary B. Siemen
 Donald G. Sparks
 Shannon L. Stewart
 Jack N. Stout Jr.
 Thomas P. Tansi
 Deborah A. Thebaud
 William A. Thomas
 Marybeth Van Fossen
 Patrick J. Walsh
 Stephen C. Woods
 Andre-Philippe Yon

1986

Class Chair: Tommy E. Moore Jr.
 Total of all Contributions: \$1,390
 Number of Class Members: 202
 Number of Contributors: 60
 Participation: 30%
 Barbara A. Abram
 Stephanie L. Adams
 Cynthia A. Allen
 Lynn M. Attias

Richard H. Bagby
 Gene G. Blades
 Lawrence W. Boehm
 Barbara A. Brown
 Paula M. Carlson
 Christine A. Charmak
 Susan J. Collins
 Maximilian K. Conover
 Catherine R. Cooper
 Richard E. Cote Jr.
 David M. Crowley
 Paul W. Eichler
 Andrea F. Erving
 Edward T. Fitzgerald
 Kathleen M. Flanagan
 Waverly R. Ford
 Kathi D. Glenn
 Timothy R. Goode
 Daria A. Hamlin
 John J. Harrison
 Karen E. Hartz
 Russell D. Hetzer
 Lynda M. Hill
 Lyle B. Himebaugh III
 John R. Huber
 Richard A. Kaier
 Lincoln S. Karnoff
 Kurt E. Keller
 Linda Kennedy
 Nancy M. Klos
 Charles W. Kruse
 Mary E. Larrimore
 Robert B. Look
 Charles D. Macleod
 Anne E. Magrath
 Geoffrey Marshall
 Brian L. Martucci
 Ann C. Mawhinney
 Brian A. McLelland
 Paula F. Miller
 Tommy E. Moore Jr.
 Joyce P. Morales
 Suzanne L. Niemeyer
 Michelle P. Nolan
 Rondie F. Overton
 John H. Robinson
 Karen A. Rollin
 Raymond T. Rowley
 Patricia A. Schiazza
 Laura L. Snyder
 Susan F. Summers
 Lisa D. Thomas
 Tamara A. Tiehel
 ZocLynne E. Weil
 Katherine L. White
 Timothy E. Whiting

1987

Class Chair: Irene Nicolaidis
 Total of all Contributions: \$448
 Number of Class Members: 187
 Number of Contributors: 81
 Participation: 64%
 Gregory J. Anderson
 Catherine T. Beck
 Dina L. Beck
 Judith A. Beckmann

Jennifer A. Billings
 MaryGrace Brickley
 Laura L. Brown
 Mary E. Brown
 Scott A. Butler
 Kelly S. Callaway
 Edmund C. Cammack
 Laura S. Chase
 Wendy C. Clarke
 David R. Coleman
 Kim M. Coulbourne
 Catherine A. Coundjeris
 Walter H. Cox
 Kevin T. Crowell
 Todd R. DelPriore
 Susan M. De Pasquale
 Christopher V. DiPietro
 James B. Donahue
 Daniel F. Ducar
 Donald A. Duhadaway
 Lauren C. Ebaugh
 Cathy A. Engle
 John F. Flavin III
 Donald R. Giblin II
 Jon W. Gonella
 Patrick H. Gordinier
 Melissa L. Harter
 William S. Hayes
 Lars K. Henriksen
 Russell W. Hertler
 David S. Hilliard
 Donna M. Horneman
 Charles H. Joiner
 Joyce L. Jones
 Christine C. Kane
 Brian S. Katsef
 John R. Kelly
 Ronald M. Knox
 Susan M. Kolls
 Linda H. Kruse
 Kevin P. Lauricella
 Anthony N. Lazzaro Jr.
 Jacqueline A. Loughman
 Pamela M. Loughman
 Brownyn A. Maguire
 Bridget B. McElroy
 Janet P. McJilton
 Donna L. McMahan
 Patrick J. McMenamin Jr.

Frederick Middleton III
 Juan C. Mora
 David K. Morris
 John L. Musachio
 Irene Nicolaidis
 Katharine W. Norris
 Kimberly A. Phillips
 Robert J. Polk
 Lucinda L. Prettyman
 Mark D. Rappold
 David M. Repko
 Suzanne A. Ruppert
 Stephen M. Schmidt
 Callie J. Sessions
 Karen G. Smith
 Amy J. Steigleman
 Joseph K. Stokes
 Christopher R. Strong
 Russell Q. Summers III
 Scott Taliaferro
 Richard C. Taylor
 William B. Thompson Jr.
 Allyson M. Tunney
 Margaret E. Virkus
 Harris L. Whitbeck
 Richard J. Williams
 Bruce A. Yancey
 Claire J. Yaniga

Parents

Mr. & Mrs. Raouf Sa'd Abujaber
 Mr. & Mrs. Lynn R. Adams
 Mr. & Mrs. Thomas A. Adams
 Mr. & Mrs. Robert L. Aiken
 Mr. & Mrs. Charles E. Albers
 Ms. Margaret G. Albertsen
 Mr. & Mrs. Constantin G. Alio
 Mr. & Mrs. James E. Almony
 Mr. & Mrs. William Amey
 Mr. & Mrs. George M. Anderson
 Mr. & Mrs. Linwood P. Anderson
 Mr. & Mrs. Lloyd J. Andrew Jr.
 Mr. & Mrs. Clarence E. Andrews
 Mr. & Mrs. William F. Andrews
 Mrs. Estelle Arnold
 Mr. & Mrs. Thomas P. Arthur Sr.
 Mr. & Mrs. Frederick C. Back
 Mr. & Mrs. James A. Bacon

Mr. & Mrs. Hugh K. Bailey
 Mr. & Mrs. George T. Baker
 Mr. & Mrs. Robert N. Bakley
 Mr. & Mrs. Richard G. Baldwin
 Mr. & Mrs. Samuel C. Baldwin
 Ms. Eleanor D. Balze
 Mr. & Mrs. Emmitt Banks
 Mrs. Doreen Bardell
 Mr. & Mrs. John Barr
 Mr. Richard H. Bate
 Mr. & Mrs. Glynn R. Baugher
 Dr. & Mrs. C. G. Baumann
 Mr. & Mrs. Peter Beach
 Mr. & Mrs. William F. Beal
 Mr. & Mrs. Lloyd F. Beard Jr.
 Mr. & Mrs. Philip E. Beaston
 Mr. & Mrs. Bruce B. Beatty
 Mr. & Mrs. Harry G. Beck Jr.
 Mr. & Mrs. William Beekman
 Mrs. June M. Behm
 Mr. & Mrs. Arthur Beneckson
 Mrs. Patricia Beneckson
 Mr. & Mrs. Richard T. Bentley
 Mr. & Mrs. Carl D. Bergenholtz
 Dr. & Mrs. George Bernstein
 Mrs. William M. Bertles
 Mrs. Alice M. Betley
 Mr. & Mrs. Ervin R. Beville
 Mr. & Mrs. Leonard H. Billingslea
 Mr. & Mrs. George T. Bishop IV
 Mrs. Senie Bloys
 Ms. Darlene L. Boak
 Mrs. Patricia Boatner
 Mr. & Mrs. Bernard Bodt
 Mr. & Mrs. George C. Boehm
 Mr. & Mrs. Duane G. Boggs
 Mr. & Mrs. Martin Boor Jr.
 Mr. & Mrs. William Bors
 Mr. & Mrs. George Bournazian
 Mr. & Mrs. Brian H. Bowne
 Mr. & Mrs. John H. Bozic Jr.
 Mr. & Mrs. Edwin L. Bradley
 Mr. & Mrs. J. M. Bradley
 Mr. & Mrs. Charles B. Brenton
 Mr. & Mrs. Alfred M. Brittingham
 Mr. & Mrs. Vincent J. Brocato
 Mr. & Mrs. Hugh F. Brookhart
 Mr. & Mrs. George W. Brown
 Mr. & Mrs. Wayne C. Brown
 Mr. & Mrs. William H. Brown
 Mr. & Mrs. William L. Brown
 Mr. & Mrs. Wayne N. Brumbley
 Mr. & Mrs. Donald D. Brumstead
 Mr. J. S. Bryan III
 Mrs. Doris M. Buchanan
 Mr. & Mrs. Cornelius Buchler
 Mr. & Mrs. Brian B. Bucklee
 Mr. & Mrs. Leonard M. Burcham
 Mr. & Mrs. Frank N. Burnet
 Mrs. June L. Burnside
 Mr. & Mrs. Robert J. Byrne
 Mr. & Mrs. Charles E. Carlson
 Mr. & Mrs. William F. Carouge Jr.
 Mr. & Mrs. Charles Carroll
 Mr. & Mrs. Wayne M. Carter
 Mr. & Mrs. Michael B. Casey
 Mr. & Mrs. Robert T. Cassady

Mrs. Dianne Cavolo
 Mr. & Mrs. Jon L. Chandler
 Mr. & Mrs. Paul F. Charlebois
 Mr. & Mrs. Robert S. Chase Jr.
 Mr. & Mrs. Theodore H. Chase
 Mr. & Mrs. Mogens E. Christiansen
 Mr. & Mrs. Ronald L. Christopher
 Mrs. Eleanor Clark
 Mr. & Mrs. Hugh K. Clark
 Mr. & Mrs. W. J. Clark
 Mr. & Mrs. George L. Clayville
 Mr. & Mrs. George Q. Conover
 Dr. & Mrs. Stan Coleman
 Mr. & Mrs. Daniel V. Collins
 Ms. Nancy D. Collins
 Mr. & Mrs. Jerome J. Connell
 Mr. & Mrs. Philip G. Conner
 Mr. & Mrs. George Q. Conover
 Mrs. Helen P. Costello
 Mr. & Mrs. Richard E. Cote Sr.
 Mr. & Mrs. Robert M. Coulbourn III
 Mr. & Mrs. Plato Coundjeris
 Mr. & Mrs. Edwin T. Cox
 Mr. & Mrs. Harry J. Cranston
 Mr. & Mrs. Jesse G. Cunningham
 Mr. & Mrs. David Danner
 Mrs. Ella Danowski
 Mr. & Mrs. Frederick W. Dauch
 Mrs. Dorothy S. Daue
 Mr. & Mrs. Thomas G. Davis Jr.
 Mrs. Audrey DeBaugh
 Mrs. E. C. deGast
 Mr. & Mrs. James E. DeLancey
 Mr. & Mrs. Joseph F. De Pasquale
 Mr. & Mrs. Saverio DeRienzo
 Mr. & Mrs. Ecle L. DelConte
 Mr. & Mrs. John H. Demarest
 Mr. Oswald E. Denney II
 Mr. & Mrs. Raymond K. Denworth Jr.
 Mr. & Mrs. Andrew T. Devine
 Mr. & Mrs. Donald DiChiara
 Mr. & Mrs. Joseph DiPietro
 Mr. & Mrs. Arthur Dickerson
 Mr. & Mrs. Arthur Diefendorf
 Mr. & Mrs. Joseph A. Dillow
 Mr. & Mrs. David Dings
 Dr. & Mrs. Robert E. Dinker
 Mr. & Mrs. Robert Dodson
 Mr. & Mrs. James F. Doherty
 Mr. Charles Donahue
 Mr. & Mrs. James A. Doucette
 Mr. & Mrs. Arthur L. Douglas Jr.
 Mr. & Mrs. Thomas L. Douglas Jr.
 Mr. & Mrs. Charles A. Downey
 Mr. & Mrs. Guenther K. Drechsler
 Mr. & Mrs. John T. Dressel
 Mr. & Mrs. Bartholomew H. Driscoll
 Mr. & Mrs. Edward Ducar
 Dr. & Mrs. F. M. Dugan
 Dr. & Mrs. Robert J. Dunning
 Mr. & Mrs. Richard J. Earnshaw Jr.
 Mr. & Mrs. George R. Eberle
 Mrs. William C. Eberlein
 Mr. John A. Edson
 Mr. William H. Eisberg
 Mr. & Mrs. Wilton A. Elburn Sr.
 Mr. & Mrs. Julius W. Eldridge



Mr. & Mrs. William M. Ellinghaus
Mr. & Mrs. T. K. Ellis
Mr. & Mrs. S. J. Emerson
Mr. & Mrs. Michael J. Enright
Mr. & Mrs. E. G. Ericsson
Mr. & Mrs. Martin Ersts
Mr. & Mrs. Marlin A. Espenshade
Mr. & Mrs. William Faloni
Mr. & Mrs. Robert C. Farwell
Dr. & Mrs. James E. Fassett
Mr. Peter S. Feliceangeli
Mr. & Mrs. Frank T. Felter
Mr. & Mrs. Ian Ferguson
Mr. & Mrs. Robert M. FitzGerald
Mrs. Theodosia G. Fitzgerald
Mr. & Mrs. Avrom Fleishman
Mr. & Mrs. Robert W. Floyd
Admiral & Mrs. S. R. Foley Jr.
Mr. & Mrs. Zane F. Folk
Mr. John A. Forest Jr.
Mr. & Mrs. Joseph Forzano
Ms. Carolyn M. Foster
Mrs. Kenneth W. Fowler
Mr. & Mrs. Roland C. Frankton
Mr. & Mrs. Paul E. Franz
Mr. & Mrs. Robert J. Frederick
Mr. & Mrs. Cornelius Furgueson
Mr. & Mrs. William L. Gaines
Mr. & Mrs. J. R. Galloway
Mr. & Mrs. Edwin F. Gamboa
Ms. Beatrice Gardella
Mr. & Mrs. Catherine Gash
Mrs. Deidre J. Gehrke
Mr. & Mrs. Richard O. Gerhardt
Mr. & Mrs. William B. Gerwig Jr.
Mr. Walter F. Gies
Mr. & Mrs. John S. Gitt
Mr. & Mrs. Stuart Godwin
Mrs. Jean H. Goetz
Mrs. Jean A. Goode
Dr. & Mrs. John Green III
Mrs. Kathryn B. Green
Dr. & Mrs. James S. Gregory
Mr. & Mrs. Zelic Gresser
Mrs. Ann W. Griesves
Mr. & Mrs. Aloysius Grogan
Mr. & Mrs. Rafael J. Guastavino
Sir Kenelm & Lady Guinness
Mrs. Juliette M. Habermann
Mrs. John M. Haight
Dr. & Mrs. Eleftherios Halivopoulos
Dr. & Mrs. Peter V. Hamill
Mr. & Mrs. William F. Haneman
Mr. & Mrs. Michael J. Harrington
Mr. & Mrs. James F. Harris
Mr. & Mrs. Joseph R. Harris Sr.
Mr. & Mrs. Eugene C. Harter
Mr. & Mrs. Herbert H. Harwood
Mr. & Mrs. David Healey
Mr. & Mrs. B. H. Heckscher
Mr. & Mrs. Fred G. Henkel
Ms. Mary K. Henneman
Mr. & Mrs. Thomas L. Hennessey
Mr. & Mrs. Walter R. Hertler
Mr. & Mrs. Gene A. Hessey
Mr. & Mrs. James Hetzer
Mr. & Mrs. Roderick L. Hickey Jr.
Mrs. Kirke Higgins
Mr. Landon Hilliard III
Ms. Arlene G. Hitchcock
Mrs. Barbara C. Hobson
Mr. Charles E. Hoffman
Mr. & Mrs. Edwin K. Hoffman
Mr. & Mrs. Robert E. Hogmaster
Mr. & Mrs. Richard V. Holmes
Mr. & Mrs. Ben F. Holt
Mr. & Mrs. John Hooper
Mr. & Mrs. William C. Hopkins
Dr. & Mrs. Charles M. Horan
Mr. & Mrs. H. D. Hormes
Mr. & Mrs. Arthur A. Houghton Jr.
Mr. & Mrs. Luke V. Howard
Mrs. Pat Howell
Mr. & Mrs. J. E. Hoxter
Ms. Margo T. Huard
Mr. & Mrs. Andrew J. Hundertmark
Mr. & Mrs. William G. Hupfeldt
Mr. & Mrs. Robert C. Ingram
Mr. & Mrs. Leroy Ireland
Mr. & Mrs. Francis P. Jackman
Ms. Anne R. Jaeger
Mr. & Mrs. Ronald E. Jayne
Mr. & Mrs. J. R. Jeferson
Mr. & Mrs. David B. Jenkins
Mr. David E. Jenkins
Mr. & Mrs. George Jewsbury
Mr. & Mrs. Michael E. Johnson
Mr. & Mrs. Bernard L. Jones
Mr. & Mrs. Charles J. Kane
Mrs. Margaret T. Kane
Mrs. Elsie L. Kaste
Mr. & Mrs. Richard J. Kehoe
Mr. & Mrs. Arthur Y. Kim
Mrs. Joyce J. Kintz
Mr. & Mrs. Carl J. Kircher
Mr. & Mrs. Kenneth J. Kircher
Mr. & Mrs. Raymond J. Kloiber
Mr. & Mrs. Benjamin G. Kohl Sr.
Mr. & Mrs. Dean R. Koth
Dr. & Mrs. William O. LaMotte
Mr. & Mrs. Thomas E. LaMoure
Mr. & Mrs. Gary L. Lacher
Mr. & Mrs. Larrie W. Laird
Mr. & Mrs. Carl Lang
Mr. & Mrs. Richard A. Larkin
Dr. & Mrs. Pelagio E. Layug
Mr. & Mrs. Anthony N. Lazzaro Sr.
Mr. & Mrs. Stephen Le Gost
Mr. Russell J. LeFevre
Dr. & Mrs. William M. Leach
Mrs. Theodore A. Legates Sr.
Mr. & Mrs. Harry Limons
Dr. & Mrs. Saul Lindenbaum
Mr. & Mrs. John H. Link
Mr. & Mrs. George E. Linthicum
Mr. & Mrs. Charles W. Lipford
Dr. & Mrs. Gordon N. Lockhart
Mr. & Mrs. Robert Look
Mrs. Stella Lorberer
Mr. & Mrs. James D. Lott Sr.
Dr. & Mrs. John R. Loughead
Mr. Desmond Loughman
Mr. & Mrs. George Lowe
Mr. & Mrs. Patrick H. Loy
Ms. Simone F. Lucero
Dr. & Mrs. James L. Luke
Mr. & Mrs. Joseph C. Lund
Dr. & Mrs. Edward B. MacMahon
Mr. & Mrs. Thomas J. Maher
Mr. & Mrs. Richard F. Maloney
Mrs. Mary R. Manegold
Mr. & Mrs. John E. Marsh
Mrs. T. L. Marsh
Mr. & Mrs. Arthur Marshall
Mr. & Mrs. Robert L. Martino
Mr. E. T. Mathias
Mr. & Mrs. Stanley Matus
Mr. John D. McAlpine
Mr. & Mrs. Kenneth E. McElroy Jr.
Dr. & Mrs. Gerard J. McGarrity
Mr. & Mrs. Daniel McGinniss
Mr. & Mrs. Lockhart B. McGuire
Mr. & Mrs. Albert J. McHenry
Mr. & Mrs. Kenneth W. McKenna
Mr. & Mrs. Lee G. McKnight
Mr. & Mrs. John McLelland
Ms. Audrey McMahan
Mr. & Mrs. Patrick J. McMenamin
Mr. & Mrs. David H. Meehan
Mr. & Mrs. Robert G. Merrick Jr.
Mr. & Mrs. Donald Merriman
Mrs. Patricia Merritt
Mr. & Mrs. Dean Michals
Mr. & Mrs. Joseph E. Michalski Sr.
Mr. & Mrs. Frederick W. Milbredt
Mr. & Mrs. John S. Milford
Mr. & Mrs. Charles Miller
Mr. & Mrs. Stanley Miller
Mr. & Mrs. Earl J. Mills
Mr. Scott A. Mills
Mr. & Mrs. Carlyle N. Montanye
Dr. & Mrs. Bernard L. Mooney
Mr. & Mrs. Arthur A. Morgan
Mr. & Mrs. George Morgan
Dr. & Mrs. John L. Morgan III
Mrs. Barbara Morris
Mr. & Mrs. Melvin B. Morris
Dr. & Mrs. Bayard Morrison
Mrs. Frank B. Mortimer
Mr. & Mrs. David L. Motycka
Mr. & Mrs. Robert N. Mueller
Mr. & Mrs. Albert S. Mullican Jr.
Mrs. Elizabeth Murphy
Mr. & Mrs. Robert F. Murphy
Dr. & Mrs. Thomas A. Murphy
Mr. & Mrs. Michael B. Musachio
Mr. & Mrs. John C. Naff
Mr. & Mrs. Norman Nahmias
Mr. & Mrs. Louis V. Nash
Mrs. Kathryn Nass
Mr. & Mrs. Russell A. Nasteff
Mrs. Margaret R. Newlin
Mr. & Mrs. Lewis E. Nicholson
Mr. & Mrs. William Niemeyer
Mrs. Ann L. Nolan
Mr. & Mrs. William H. Norris Jr.
Mr. & Mrs. John Nostrant
Mr. & Mrs. Daniel M. O'Connell
Mr. & Mrs. Joseph B. O'Connor
Ms. Margaret L. O'Farrell
Mr. & Mrs. William T. O'Keefe
Mr. & Mrs. George H. Obeare
Mr. & Mrs. William E. Orser
Ms. Diane M. Osworth
Dr. & Mrs. Albert H. Owens
Mr. & Mrs. Norman D. Paget
Mr. & Mrs. J. R. Palmquist
Mr. & Mrs. Angelo Panasci
Mr. & Mrs. Marland W. Parsons
Mr. & Mrs. Gerald T. Peden
Mr. & Mrs. Alvin Pederson
Mr. & Mrs. Gordon N. Peterson
Mr. & Mrs. Sydney D. Peverly
Captain & Mrs. Harold Pheeny
Mr. & Mrs. J. B. Phelps
Mr. & Mrs. Richard W. Phoebus Sr.
Mr. & Mrs. John C. Pohlhaus
Mrs. Rita Pointon
Mr. & Mrs. Douglas Poldmae
Mrs. Faye C. Polillo
Rev. & Mrs. W. E. Polk
Mr. & Mrs. Felix Powell
Mr. & Mrs. James E. Powell
Mr. & Mrs. S. L. Prendergast
Mr. & Mrs. James L. Prentiss
Mr. W. J. Price IV
Dr. & Mrs. Christos D. Pyrrros
Mr. & Mrs. David C. Quinn
Mrs. Sandra Rackovan
Mr. & Mrs. Anthony Ragonesi
Dr. & Mrs. Joseph O. Rainwater
Mrs. Elaine S. Ralph
Mr. & Mrs. Harold Ramsey
Mrs. Margaret Raskin
Mr. & Mrs. George N. Rath
Mr. & Mrs. William E. Ray
Mr. & Mrs. Arnold Reamer
Mr. & Mrs. Stephen P. Rebetsky Sr.
Mr. & Mrs. W. C. Reece Jr.
Mrs. Virginia L. Reines
Dr. & Mrs. Michael D. Richard
Mr. & Mrs. Milton E. Ricketts
Mr. & Mrs. Denny W. Ringers
Mr. & Mrs. Larry L. Robbins
Mr. & Mrs. J. C. Robinson
Mr. & Mrs. Russell A. Rollin Jr.
Mr. & Mrs. Richard Rosensteel
Mr. & Mrs. John G. Rouse III
Mr. & Mrs. Vincent L. Ruwet
Mrs. Kathleen Sammataro
Mr. & Mrs. A. H. Santa Maria
Mrs. Vicki W. Sappington
Mr. & Mrs. Louis G. Sarris
Mr. & Mrs. Carl Schaller
Ms. Margaret A. Schneider
Mrs. Gerry Scholar
Mr. & Mrs. Russell Schumacher
Dr. & Mrs. B. B. Schwartz
Mr. Carroll H. Seeley Jr.
Mr. & Mrs. Frank A. Serra
Mr. & Mrs. Ronald Shadie
Dr. & Mrs. Edward L. Shaffer
Mr. & Mrs. Henry Shaw Jr.
Mrs. Sara J. Sheer
Mr. & Mrs. John B. Shehan
Mr. Luther Short Jr.
Mr. & Mrs. Andrew B. Shorter
Mr. & Mrs. Bertram A. Sichelstiel

Mr. & Mrs. Homer R. Sieder
Mr. & Mrs. Gene P. Siegel
Mr. & Mrs. William B. Sill IV
Dr. & Mrs. Warren B. Sillman
Mr. & Mrs. William T. Simpser
Mr. & Mrs. William G. Simpson
Mr. & Mrs. David B. Skinner
Mr. & Mrs. Warren Slater
Mr. & Mrs. Donald Smith
Mr. & Mrs. Frederick Smith
Ms. Joette D. Smith
Dr. & Mrs. Nathan Smith
Mr. & Mrs. Watkins V. Smith
Mr. & Mrs. Michael T. Smokovich
Dr. & Mrs. Paul Snow
Mr. & Mrs. Andrew Sopp
Mr. & Mrs. Wayne Spencer
Mr. & Mrs. Leo P. Stallings
Mr. & Mrs. Edgar Steigleman
Mr. H. G. Stevenson
Mr. & Mrs. Jerome A. Stewart
Mrs. Kathryn H. Stewart
Mr. & Mrs. John Stief
Mr. & Mrs. Keith E. Stille
Mr. & Mrs. Jack N. Stout
Mr. & Mrs. Robert M. Strayer
Mrs. Diane L. Swartzkopf
Mrs. James G. Sylvester
Mr. Austin M. Taliaferro
Mr. & Mrs. Theodore T. Tansi
Mr. & Mrs. Daniel R. Taylor
Mr. & Mrs. Richard L. Taylor Jr.
Mr. & Mrs. Jon A. Teeple
Mr. & Mrs. Walter F. Terry III
Mr. & Mrs. Lester L. Thomas
Ms. Martha Thomason
Mr. William B. Thompson Sr.
Mr. & Mrs. James M. Tidball
Mr. & Mrs. Robert C. Tiehel
Mr. & Mrs. David A. Titus
Mr. & Mrs. Daniel L. Traber
Ms. Sheila M. Traver
Dr. & Mrs. Oguz Y. Turgut
Mr. & Mrs. Ilija Turkalj
Mr. & Mrs. H. G. Twitchell
Dr. & Mrs. Thomas Unger
Mr. & Mrs. George J. Usuka
Mr. & Mrs. Walter H. Van Buren
Mrs. Joan Van Der Slice
Mrs. B. A. Vaughan
Mr. & Mrs. Joseph J. Vervier
Mr. & Mrs. Franz von Schilling III
Dr. & Mrs. Henri T. Voorstad
Mr. & Mrs. Joseph Vovchik
Mrs. John A. Wagner
Mr. & Mrs. Lawrence K. Wagner
Mr. & Mrs. Charles F. Ward
Mr. Harold W. Warren
Mr. Carl Watson
Mr. & Mrs. Raymond W. Watson Jr.
Mr. & Mrs. Jack L. Watters
Mr. Thomas R. Waylett
Dr. Ruth B. Weeks
Mrs. Jeanne B. Welch
Dr. & Mrs. B. S. Wells Jr.
Dr. & Mrs. Clifton F. West Jr.
Mr. & Mrs. Charles R. Wheeler

Mr. & Mrs. A. G. White
Mrs. Roger C. White
Mr. & Mrs. Jon M. Wickwire
Mr. Horace F. Wilhelm Jr.
Mr. & Mrs. Irvin F. Wilkinson Jr.
Mr. George J. Williams
Dr. & Mrs. Stephen K. Williams
Mr. & Mrs. Richard Willis
Mr. & Mrs. Harold P. Wilmerding
Mr. John W. Wilson
Mr. & Mrs. Joseph P. Wilson
Mr. & Mrs. Kenneth J. Winschel
Captain & Mrs. Robert W. Witter
Mr. Henry Wittich III
Mr. & Mrs. Richard E. Wolford
Mr. & Mrs. Richard D. Wood Jr.
Mr. & Mrs. John F. Woods
Ms. June Woodward
Mr. & Mrs. William Woznuk
Mr. & Mrs. Arvie L. Wrang
Dr. & Mrs. Warren W. Wurzbacher
Dr. & Mrs. Andre F. Yon

Friends

Mr. Donald Abbott
Dr. Tai S. An
Mrs. Sherman Anderson
Dr. & Mrs. Joseph B. Aquilla
Mrs. Carl H. Asmis
Mr. & Mrs. Clinton Baer
Mr. Robert G. Bailey
Ms. Christine M. Baldwin
Mrs. Frank Barger
Mr. & Mrs. James W. Barrett
Mr. & Mrs. William Bauknight
Mrs. Catherine C. Baxter
Mr. Walton Beacham
Mr. Gary Beck
Mr. & Mrs. August Belmont
Dr. James J. Berna
Mr. Sewell C. Biggs
Ms. Bettina Billingslea
Rev. & Mrs. James G. Birney
Mr. A. T. Blades
Ms. Janet Blattmachr
Ms. Gerda R. Blumenthal
Dr. Maria Boria
Ms. Susan S. Bothe
Ms. Sylvia M. Bothe
Mr. & Mrs. H. J. Bouckart
Ms. Louise P. Bound
Mrs. Margaret R. Bradd
Ms. Ann F. Brinkley
Mr. & Mrs. Harrison C. Bristol Jr.
Mr. & Mrs. George M. Brooner
Mr. & Mrs. Henry A. Bruening
Dr. & Mrs. Mayo Bryce
Ms. Lottie Budd
Mr. & Mrs. B. E. Burdeshaw
Mr. & Mrs. Robert L. Byrd
Mr. Douglas R. Casey
Mr. & Mrs. Eugene S. Casey
Mr. William Cater
Mr. Joe Cathers
Mr. & Mrs. Ronald S. Cebulski
Mr. William J. Chaffin

Mr. & Mrs. R. L. Childs
Mr. & Mrs. Garry E. Clarke
Mr. John L. Cobbs
Mr. & Mrs. William P. Cofer
Ms. Cecilia Collett
Mrs. Thomas & Virginia Collier
Ms. Eleanor P. Colston
Mr. & Mrs. A. S. Cook
Mr. & Mrs. Bryson L. Cook
Mr. & Mrs. Terry Corcoran
Mr. & Mrs. Augustus H. Corley
Mr. & Mrs. Henry Cornwell
Mr. & Mrs. Reade W. Corr
Mr. Warren J. Cox
Mr. & Mrs. William F. Creager
Admiral Ben S. Custer
Ms. Deborah S. Davis
Mr. & Mrs. John D. Davis
Mr. Robert Day
Mr. & Mrs. George Dean
Dr. & Mrs. A. J. Delario
Mrs. Mabel H. Deringer
Ms. Eileen Desmond
Ms. Dian DiMaggio
Dr. & Mrs. A. C. Dick
Mr. & Mrs. Joseph Doherty
Mrs. Lucille Dougal
Mr. & Mrs. Robert W. Duemling
Mrs. Lois S. Duffey
Mrs. Margaret L. Duncan
Dr. Mose Durst
Dr. & Mrs. Robert P. Dutlinger
Mr. & Mrs. Carl Dynes
Mrs. William W. Eareckson
Mrs. Dorris D. Eiker
Mr. & Mrs. Bernard Evers Jr.
Mr. James C. Fagan
Ms. Penny Fall
Mrs. Russell J. Ferree
Ms. Charlotte Fletcher
Mr. Jack Fohrenbach
Mr. Edward A. Fogel
Mr. & Mrs. Louis Forget
Dr. H. C. Forman
Mr. & Mrs. Robert L. Forney
Ms. Hazel A. Fox
Ms. Marsha L. Fritz
Mr. & Mrs. Edwin C. Fry
Mr. & Mrs. Edward J. Funk
Mr. & Mrs. Thomas H. Gale
Mr. & Mrs. Morton Gibbons-Neff Jr.
Mr. & Mrs. James P. Gibney
Mrs. Daniel Z. Gibson
Mr. & Mrs. Paul J. Gladding
Ms. Ann S. Gordy
Mr. & Mrs. James R. Gordy
Mr. William E. Gould
Mr. & Mrs. Benjamin F. Graham
Mr. & Mrs. Ettore H. Grassi
Mr. & Mrs. Benjamin Griswold III
Mr. Tom Gross
Mr. Homer Gudelsky
Ms. Debbie A. Haacke
Mr. & Mrs. Najeeb E. Halaby
Mr. & Mrs. Avery W. Hall
Dr. & Mrs. Charles Halstead
Mr. Jack D. Hammer

Mr. & Mrs. William S. Haney Jr.
Mr. Berj Harootunian
Mr. & Mrs. DeLancey Harris
Mr. Chesley R. Harrison
Mr. & Mrs. Edward G. Hart Jr.
Mr. Peter M. Hart
Mr. & Mrs. Horace Havemeyer
Mrs. Barbara G. Heck
Rev. & Mrs. Elmer T. Henry
Mr. & Mrs. Rodney D. Henry
Ms. C. Herckner
Mrs. Robert M. Hewes
Ms. Rachel Hidaka
Mrs. Caroline M. Hill
Ms. Gilda G. Hinman
Ms. Meta Hirsch
Dr. & Mrs. Stephen Hitchner
Mr. & Mrs. Franklin T. Hogans
Mr. & Mrs. Ross B. Hooker
Mr. & Mrs. Alexander H. Hoon
Mr. & Mrs. Adrian S. Hooper
Mr. & Mrs. Roy Hoopes
Dr. Patricia E. Horne
Mr. & Mrs. Elmer Horsey
Dr. Margaret W. Horsley
Mr. & Mrs. E. E. Houghton
Mr. Edwin P. Hoyt
Mr. Wilbur R. Hubbard
Amb. & Mrs. Arthur W. Hummel Jr.
Mr. & Mrs. Thomas J. Hutchison
Ms. Judith I. Hymes
Ms. Joan Hynson
Mr. & Mrs. Dwight H. Johnson
Mr. & Mrs. Robert D. Johnson
Ms. Margaret H. Jones
Mrs. Virginia S. Kaiser
Mrs. Elizabeth S. Kane
Dr. & Mrs. Arthur T. Keefe Jr.
Mr. Peter Kellogg-Smith
Mr. & Mrs. Ferdinand Kelly
Mr. & Mrs. Theodore H. Kelly
Mr. & Mrs. Edwin G. Kephart
Mr. & Mrs. Robert Kestell
Mr. & Mrs. Carlton W. King III
Mr. & Mrs. John Kirby
Mrs. Arthur A. Knapp
Ms. Allison Korn
Mr. Robert A. Korn
Mr. & Mrs. Charles V. LaMotte
Mr. & Mrs. Theodore Landskroener
Mr. Warren C. Lane Jr.
Mrs. Sterling Larrabee
Mr. & Mrs. Leo Lathroum
Ms. Joan Lieber
Ms. Pamela O. Long
Mr. & Mrs. Winslow Long
Mr. & Mrs. J. C. Loveland Jr.
Mr. S. C. Loveland Jr.
Dr. Sherry Magill
Mr. & Mrs. Waldemar Maj
Mr. Paul K. Malley
Ms. Bayley E. Marks
Mr. & Mrs. Donald Martone
Dr. & Mrs. David Mathews
Mr. Edward E. Maxcy
Ms. Gladys B. McAllister
Mrs. William McAlpin



Mr. Davy McCall
 Mr. & Mrs. Maytor T. McKinley
 Mr. Dennis McWilliams
 Mr. Howard A. Medholdt
 Mr. & Mrs. Herbert A. Meier
 Dr. & Mrs. Charles J. Merdinger
 Mrs. Dorothy M. Messick
 Mr. & Mrs. Joseph M. Messick Jr.
 Mr. & Mrs. David Metz
 Mr. & Mrs. Harvey Meyerhoff
 Mr. & Mrs. Karl Miller
 Mr. & Mrs. Michael Miller
 Mr. & Mrs. Leonard Milne
 Mr. & Mrs. Willard H. Moll
 Mr. & Mrs. Kenneth F. Montgomery
 Mr. & Mrs. Roger Mooney
 Mr. & Mrs. J. J. Morgan
 Ms. Isabel Morley
 Ms. Anne W. Morrison
 Mr. & Mrs. Kenneth C. Muccino
 Dr. David J. Newell
 Mr. & Mrs. Edward Nickerson
 Mr. David A. Nimick
 Mr. George W. Nordham
 Ms. Denise H. Odell
 Mr. & Mrs. George D. Olds III
 Mr. & Mrs. Richard C. Ordeman
 Mr. Charles J. Owens
 Ms. Mildred V. Peacock
 Dr. Thomas A. Pabon
 Mr. O. L. Peacock Jr.
 Mr. Philip Pear Esq.
 Mr. & Mrs. Charles R. Peck
 Mr. & Mrs. Charles L. Perkins
 Mr. & Mrs. Harry W. Piper
 Dr. Daniel L. Premo
 Mr. & Mrs. George M. Radcliffe
 Mr. & Mrs. Vincent Raimond
 Mr. & Mrs. James I. Randall
 Mr. & Mrs. Alex P. Rasin III
 Mr. & Mrs. James S. Redsecker
 Mr. & Mrs. Adrian P. Reed
 Mr. & Mrs. Hal K. Reynolds
 Mrs. John R. Richards
 Dr. & Mrs. William F. Rienhoff
 Mr. William Rodgers
 Mr. & Mrs. Dudley G. Roe
 Dr. & Mrs. Harry Ross
 Mr. & Mrs. William A. Rowe Jr.

Mr. & Mrs. Robert H. Roy
 Mrs. Evelyn P. Ruark
 Mr. William H. Rusk
 Dr. Erika Salloch
 Ms. Selma Sattler
 Dr. & Mrs. John E. Savage
 Dr. & Mrs. Lawrence Schultzeberger
 Mr. & Mrs. H. D. Schwaab
 Mr. & Mrs. Joseph W. Sener Jr.
 Mr. Edward G. Serle
 Mr. & Mrs. C. B. Shaefer
 Professor George R. Shivers
 Mrs. Jouett Shouse
 Dr. & Mrs. Robert Siegel
 Mr. Richard A. Snyder
 Mr. & Mrs. Thad Soldat
 Mr. & Mrs. Charles W. Sommers
 Mr. & Mrs. Norman D. Soulis
 Mr. Robert Sparre
 Mr. & Mrs. Edmund A. Stanley Jr.
 Mrs. Byam F. Stevens
 Mr. & Mrs. Lee Stiles
 Dr. J. T. Sturgis
 Mrs. Helen W. Suppes
 Mr. & Mrs. William L. Susen
 Mr. & Mrs. Robert L. Sutherland
 Dr. Nancy R. Tatum
 Mr. John B. Taylor
 Mr. & Mrs. Benjamin C. Tilghman
 Mrs. Betty W. Tillinghast
 Mr. Frederick Tilp
 Ms. Ann M. Tippet
 Mr. & Mrs. Alexander B. Trowbridge
 Mr. & Mrs. Archibald M. Tulloch
 Mr. & Mrs. Wylie F. L. Tuttle
 Mr. & Mrs. Marvin D. Tyndall Jr.
 Dr. Jack Van Geffen
 Mr. & Mrs. G. Van Velsor Wolf
 Mr. & Mrs. Eli Velder
 Ms. Marjorie K. Vick
 Mr. & Mrs. Harrison W. Vickers III
 Mr. George Visnich
 Mrs. Lucille F. Wallop
 Mr. David Warshawsky
 Mr. Albert L. Watson
 Mr. & Mrs. Harry K. Wells
 Mr. Jim White
 Mrs. John C. White
 Mr. George Wholgemuth

Mr. & Mrs. Frederick J. Wick
 Mr. & Mrs. John B. Widdup
 Ms. Miriam C. Wilby
 Mr. & Mrs. John Willock
 Mr. & Mrs. William W. Willock
 Rev. & Mrs. Richard H. Wilmer Jr.
 Mrs. William B. Wise
 Dr. & Mrs. John C. Wood
 Ambassador Stanley Woodward
 Mr. & Mrs. Frederick N. Wyman
 Mr. & Mrs. Leonard Yerkes Jr.
 Dr. & Mrs. George Young

Foundations

AT&T Foundation
 Barclays American Foundation, Inc.
 The Brown Foundation, Inc.
 Carnegie Endowment for International Studies
 Naomi and Nehemiah Cohen Fdn.
 Container Corp. of America Fdn.
 Jessie Ball duPont Fund
 Exxon Education Foundation
 First Maryland Foundation
 Jefferson L. Ford III Memorial Fund
 FMC Foundation
 The Jacob and Annita France Fdn.
 Charles A. Frueauff Foundation
 Monica and Hermen Greenberg Fdn.
 The Hechinger Foundation
 Hein Family Philanthropic Fund
 The Hodson Trust
 Legislative Study Group, Inc.
 The John J. Leidy Foundation
 Christine R. & Mary F. Lindback Fdn.
 Maryland Elementary & Secondary Public Education
 The Maryland National Foundation
 The McGraw-Hill Foundation, Inc.
 Mercantile-Safe Deposit & Trust Co.
 The Joseph Meyerhoff Fund, Inc.
 Middendorf Foundation
 Polaroid Foundation, Inc.
 The Frederick W. Richmond Fdn.
 The Schluderberg Foundation, Inc.
 The Sears-Roebuck Foundation
 The Starr Foundation
 State of Maryland
 Summerfield-Baldwin, Jr. Foundation
 Surdna Foundation, Inc.
 Texaco Philanthropic Foundation, Inc.
 Lucy and Eleanor S. Upton Charitable Foundation
 Venable, Baetjer and Howard

Companies and Associations

Aim Management, Inc.
 Alex. Brown & Sons, Inc.
 Black & Decker Manufacturing Co.
 Chesapeake & Potomac Telephone
 Campbell Soup Company
 Chesapeake Publishing Corporation
 Chevy Chase Savings & Loan
 Delmarva Power

Exxon Education Foundation
 FMC Foundation
 Farmers National Bank of Maryland
 Goex, Inc.
 Goucher College
 Goucher College Psychology Dept.
 Great Neck North I High School
 Handel Choir of Baltimore
 Hogans Agency, Inc.
 Independent College Fund of MD
 Kent County Arts Council, Inc.
 Keystone Fireworks Mfg. Co.
 The Language School
 Maryland House of Delegates
 MCA Inc.
 The McGraw-Hill Foundation, Inc.
 Mid-Atlantic States Arts Consortium
 Mount Vernon Club
 North & Parker, Inc.
 Peacock Fruit and Cattle Corporation
 Pelican Yacht Club
 Pepper Steppers Square Dance Club
 PHH Group Foundation
 Polaroid Foundation, Inc.
 Preston Trucking Company, Inc.
 The Talbot Bank
 3M Center
 Trojan Fireworks Company
 Union Trust Charitable Trust
 United States Fidelity and Guaranty
 Washington College Alumni Assn.
 Washington College Class of 1987
 Washington College SGA
 Wye Institute, Inc.

Trusts

Albert W. Dowling Trust
 The Hodson Trust
 Peggy and Yale Gordon Trust
 Union Trust Charitable Trust

Matching Gifts

A.S. Abell Company Foundation
 AT&T Foundation
 Aetna Life & Casualty Foundation
 Allied Corporation Foundation
 Arthur Andersen & Company Fdn.
 Atlantic Richfield Foundation
 Baker, Watts & Company Fdn., Inc.
 Baltimore Gas & Electric
 Beatrice Companies, Inc.
 Bell Communications Research, Inc.
 The Boc Group, Inc.
 The Boeing Company
 The Boston Company, Inc.
 Burroughs Corporation
 The Chase Manhattan Bank
 Chesapeake & Potomac Telephone Co.
 Chrysler Corporation
 CIBA-GEIGY Corporation
 Citibank, N.A.
 CPC International Inc.
 Campbell Soup Company
 Carrier Corporation
 Carter-Wallace, Inc.
 Celanese Corporation

Chubb & Son, Inc.
 Cigna Foundation
 Colonial Penn Group, Inc.
 Condor Chemical Company, Inc.
 Container Corporation of America
 Foundation
 Cooper Industries
 Crompton & Knowles
 Foundation, Inc.
 Deloitte Haskins & Sells Foundation
 Digital Equipment Corporation
 R.R. Donnelley & Sons Company
 Dynallectron Corporation
 E.F. Hutton
 Eaton Corporation
 The Equitable Life Assurance Society
 Exxon Education Foundation
 Federal National Mortgage Assn.
 Federated Department Stores,
 Inc. Foundation
 First Bank System Foundation
 First Boston Matching Gifts Program
 Ford Motor Company Fund
 Gannett Foundation
 The General Electric Foundation
 The General Foods Fund, Inc.
 The Gilbert Spruance Company
 Grumann Corporation
 The Guardian Life Trust
 Harris Foundation
 The Hartford Insurance Group Fdn.
 Hercules Incorporated
 Home Life Charitable Trust
 Honeywell Foundation
 Houghton Mifflin
 J. M. Huber Corporation
 ICI Americas, Inc.
 International Business Machines Corp.
 Fred S. James & Company, Inc.
 Jefferson-Pilot Corporation
 John Deere Foundation
 Johnson & Johnson
 The Kiplinger Foundation
 Koppers Company Foundation
 Levi Strauss Foundation
 Lincoln National Corporation
 Marsh & McLennan, Inc.
 Maryland Casualty Company
 The May Stores Foundation, Inc.
 McDonnell Douglas Foundation
 The Merck Company Foundation
 Merrill Lynch & Company, Inc.
 Mobil Foundation, Inc.
 Morgan Bank
 Morton Thiokol Incorporated
 National Life Insurance Company
 Nationwide Foundation
 New Jersey Bell
 New York Telephone Company
 Nordson Corporation
 Norfolk Southern Corporation
 North American Philips Corporation
 Northeast Utilities
 Northwest Airlines, Inc.
 Occidental Petroleum Foundation, Inc.
 Owens-Illinois
 PHH Group Foundation

Pennwalt Foundation
 Rockwell International Corporation
 Rohm & Haas Company
 Rohr Industries, Inc.
 Salomon Brothers, Inc.
 Sara Lee Foundation
 Scott Paper Company Foundation
 Shell Companies Foundation, Inc.
 The Singer Company Foundation
 SmithKline Beckman Foundation
 Sonny's Creek Builders, Inc.
 Sovran Foundation, Inc.
 Sperry Corporation Foundation
 The Standard Oil Company
 The Stanley Works Foundation
 State Farm Companies Foundation
 J.P. Stevens & Company Inc. Fdn.
 Sun Company, Inc.
 T. Rowe Price Association Fdn., Inc.
 Texaco Philanthropic Foundation, Inc.
 Time Inc.
 Towers, Perrin, Forster & Crosby, Inc.
 Twentieth Century Fox
 United Fidelity & Guaranty
 United Technologies Corporation
 The Upjohn Company
 Venable, Baetjer and Howard
 Warner-Lambert Company
 Waste Management, Inc.
 Westinghouse Educational Fdn.
 Whittaker Corporation
 Wiley & Rein
 The Xerox Foundation

Gifts-in-Kind

American Association for Adult &
 Continuing Education
 Dr. Tai S. An
 Mrs. Sherman Anderson
 Mrs. Carl H. Asmis
 Mr. Walton Beacham
 Mrs. Geraldine H. Biles '31
 Ms. Doris J. Brooks '83
 Mr. Jonathon C. Burton '76
 Ms. Constance B. Campbell '73
 Mrs. Betty B. Casey '47
 Mr. & Mrs. Douglass Cater
 Mr. William J. Chaffin
 China Cultural Service
 Mr. & Mrs. Hugh Clark
 Mr. Robert C. Clift '68
 Mr. & Mrs. John A. Conkling '65, '65
 Ms. Mary K. Courtney '86
 Mr. Robert Day
 Mr. & Mrs. Alonzo G. Decker
 Mr. Donald M. Derham '48
 Mr. & Mrs. William Essig
 The Finishing Touch
 Mr. Jack Foehrenbach
 Mr. & Mrs. Gregory B. Gabell '75, '73
 Mrs. Daniel Z. Gibson
 Mr. Tom Gross
 Dr. Charles Halstead
 Mr. Merle A. Handy '60
 Mr. Rodney L. Harrison '58
 Ms. Mary H. Holzgang '86

Dr. Patricia E. Horne
 Dr. Margaret W. Horsley
 Mr. Edwin P. Hoyt
 Ms. Joan Hynson
 Ms. Margaret H. Jones
 Mrs. Elizabeth S. Kane
 Mr. Brien E. Kehoe '69
 Kent County Public Library
 Kentronics
 Mrs. Mary S. Knight '51
 Mr. & Mrs. Benjamin G. Kohl
 Mrs. Sterling Larrabee
 Ms. Joan Lieber
 Mr. & Mrs. Donald Martone
 Mr. John D. McAlpine
 Mr. & Mrs. John E. Nunn
 Mr. & Mrs. Richard C. Ordeman
 Mr. & Mrs. Robert F. Pritzlaff '65, '66
 Radcliffe Mill, Inc.
 Mr. Louis W. Reedt '73
 Mr. William Rodgers
 Dr. Erica Salloch
 Schaubert's Lumber & Sawmill, Inc.
 Mr. Russell A. Schilling '82
 Dr. Joachim J. Scholz
 Mr. Edward Serle
 Dr. & Mrs. Robert Siegel
 Mr. & Mrs. Charles W. Sommers
 Mr. Robert Sparre
 Mr. & Mrs. Jane Sprinkle '48
 Dr. Ralph R. Thornton '40
 Mr. Frederick Tilp
 Dr. Jack Van Geffen
 Mr. George Wholgemuth
 Rev. Richard H. Wilmer
 Ambassador Stanley Woodward
 Dr. & Mrs. Fred Wyman

In Memory

Anne R. Brandt '44
 Rose Vickers Brooks
 J. Medford Brooks, Sr.
 J. Lewin Burris '12
 Emily B. Carey '59
 Eugene B. Casey
 Alice Johanns Clarke '42
 F. DeWitt Clarke '33
 Alfred E. Culley '25
 Leo A. Dolan, Jr. '38
 Albert W. Dowling '33
 Frederick W. ("Dutch") Dumschott '27
 John French
 Daniel Z. Gibson
 Upton Gladhill
 Jane H. Goodfellow
 Frank M. Jarman
 Richard M. Johnson, Jr.
 Elmer L. Kaiser '24
 G. Emmett C. Kauffman '32
 J. Thomas Kibler
 T. H. Owen Knight '25
 Prudence Wise Kudner
 Susanne Long '68
 Thomas Hunter Lowe
 Edward W. Markey
 Joseph H. McLain '37

Lynette M. Nielsen
 Edwin A. Ohler '40
 Stuart T. Perkins '55
 Robert Pippin
 Jacob D. Rieger '28
 William H. Ruark '23
 Henry Salloch
 Leo Schmidt
 Mildred L. Skinner '35
 James E. Spear Jr. '25
 John Stack '41
 W. Skirven Startt '23
 Pearl Griffin Stewart '05
 Elizabeth Titsworth Stillman '30
 Lawrence Swanstrom '67
 Francis Taylor '43
 Margaret B. Thornton '33
 Carolyn Wingate Todd '29
 Douglass Wallop
 Clarence C. White '16
 Eric Wood '30
 Pauline Grimes Wright

Student Assistance Fund

Individual Donors

Mrs. Dale Patterson Adams
 Mr. John M. Alderson
 Mr. H. Furlong Baldwin
 Mr. & Mrs. James Barrett
 Mr. & Mrs. Robert R. Bowie
 Mr. J. S. Bryan
 Mr. Charles Carroll
 Mr. & Mrs. Douglass Cater
 Mr. & Mrs. Henry E. Catto, Jr.
 Dr. Charles B. Clark
 Mr. Warren J. Cox
 Am.r & Mrs. Robert W. Duemling
 Mrs. Harry J. Duffey
 Mr. Robert W. Fuller
 Mr. Thomas H. Gale
 The Hon. & Mrs. Louis L. Goldstein
 Mr. Homer Gudelsky
 Mr. & Mrs. Najeeb E. Halaby
 Mr. Avery W. Hall
 Mr. & Mrs. William G. Hupfeldt
 Mr. Brien E. Kehoe
 Mr. & Mrs. Thomas J. Maher
 Ms. Kathleen Markey-Perdue
 Mr. Kevin M. O'Keefe
 Mr. & Mrs. W. James Price
 Mr. George M. Radcliffe
 Mr. & Mrs. William R. Russell, Jr.
 Mr. & Mrs. Edward Shapiro
 Mr. Glen R. Shipway
 Mrs. Jouett Shouse
 Mr. Abraham D. Spinak
 Mr. Robert Sparre
 Mr. & Mrs. Edmund A. Stanley
 Mr. & Mrs. Alexander B. Trowbridge
 Mrs. John C. White
 Mr. & Mrs. George S. Wills
 Mr. & Mrs. Howard Wood
Corporate Donors
 Naomi & Nehemiah Cohen Fdn.
 Monica and Hermen Greenberg Fdn.
 The Hechinger Foundation
 Waste Management, Inc.

Facilities Campaign

Aim Management, Inc.
AT&T Foundation
Baltimore Gas & Electric
Black & Decker Manufacturing Co.
The Brown Foundation
Campbell Soup Company
Chevy Chase Savings & Loan
Mr. & Mrs. Alonzo G. Decker
Delmarva Power
Jessie Ball duPont Fund
First Maryland Foundation
Charles A. Frueauff Foundation
The Jacob and Annita France Fdn.
Mr. & Mrs. Benjamin Griswold
The Maryland National Fdn., Inc.
Dr. & Mrs. David Mathews
The Pew Memorial Trust
PHH Group Foundation
Preston Trucking Company
The Frederick W. Richmond Fdn.
Ms. Elizabeth Thibodeau
United Trust Charitable Trust
United States Fidelity & Guaranty
Trust Life Company
Mr. & Mrs. Harry K. Wells
Mr. & Mrs. George S. Wills
Mrs. Mary D. Wood

Parents Library Fund

Mr. & Mrs. Charles E. Albers
Mr. & Mrs. Linwood P. Anderson
Mrs. Estelle Arnold
Mr. & Mrs. Thomas P. Arthur
Mr. & Mrs. Robert N. Bakley
Mr. & Mrs. William Beekmen
Mr. & Mrs. Arthur Beneckson
Mr. & Mrs. Richard T. Bentley
Mrs. William M. Bertles
Mr. & Mrs. Leonard Billingslea
Ms. Eleanor D. Blaze
Mr. & Mrs. Duane G. Boggs
Mr. & Mrs. William Bors
Mr. & Mrs. John H. Bozic
Mr. & Mrs. Edwin L. Bradley
Mr. & Mrs. Charles B. Brenton
Mr. & Mrs. Vincent J. Brocato

Mr. & Mrs. Cornelius Buchler
Mrs. June L. Burnside
Mr. & Mrs. Wayne M. Carter
Mr. & Mrs. Jon L. Chandler
Mr. & Mrs. Theodore H. Chase
Mr. & Mrs. Ronald L. Christopher
Mr. & Mrs. W. J. Clark
Dr. & Mrs. Stan Coleman
Mr. & Mrs. George Q. Conover
Mrs. Helen P. Costello
Mr. & Mrs. Jesse G. Cunningham
Mrs. Ella Danowski
Mr. Oswald E. Denney
Mr. & Mrs. Andrew T. Devine
Mr. & Mrs. Joseph A. Dillow
Mr. & Mrs. David Dingus
Dr. & Mrs. Robert E. Dinker
Mr. & Mrs. Richard J. Earnshaw Jr.
Mr. & Mrs. Wilton A. Eldburn
Mr. & Mrs. Julius W. Eldridge
Mr. & Mrs. Michael J. Enright
Mr. & Mrs. Ian Ferguson
Mr. & Mrs. Robert N. Floyd
Mr. & Mrs. Sylvester Foley Jr.
Mr. & Mrs. Roland C. Frankton
Mrs. Deidre J. Gehrke
Mr. & Mrs. Richard O. Gerhardt
Dr. & Mrs. John Green III
Mr. & Mrs. Zelic Gresser
Lady Guinness & Sir Kenelm
Mrs. John M. Haight
Mr. Jack D. Hammer
Mr. & Mrs. William F. Haneman
Mr. & Mrs. B. H. Heckscher
Mr. & Mrs. Thomas L. Hennessey
Mr. & Mrs. Roderick L. Hickey
Mrs. Kirke Higgins
Mrs. Barbara C. Hobson
Mr. & Mrs. Edwin K. Hoffman
Mr. & Mrs. Robert Hogmaster
Mr. & Mrs. William C. Hopkins
Mr. & Mrs. H. Denis Hormes
Mr. & Mrs. J. E. Hoxter
Ms. Margo T. Huard
Mr. & Mrs. Robert C. Ingram
Ms. Anne R. Jaeger
Mr. & Mrs. Ronald E. Jayne
Mr. & Mrs. George Jewsbury
Mr. & Mrs. Michael E. Johnson

Mr. & Mrs. Richard J. Kehoe
Mr. & Mrs. Arthur Y. Kim
Mr. & Mrs. Kenneth J. Kircher
Mr. & Mrs. Raymond J. Kloiber
Mr. & Mrs. Dean R. Koth
Dr. & Mrs. Pelagio E. Layug
Mr. & Mrs. James D. Lott
Mr. & Mrs. Patrick H. Loy
Ms. Simone F. Lucero
Mrs. Mary R. Maregold
Mr. & Mrs. Stanley Matus
Mr. & Mrs. Harry A. McEnroe
Dr. & Mrs. Gerard J. McGarrity
Mr. & Mrs. Daniel McGinniss
Mr. & Mrs. Albert J. McHenry
Mr. & Mrs. Kenneth W. McKenna
Mr. & Mrs. F. Audrey McMahon
Mr. & Mrs. Dean Michaels
Mr. & Mrs. Joseph E. Michalski
Mr. & Mrs. John S. Milford
Mr. & Mrs. Earl J. Mills
Dr. & Mrs. John L. Morgan II
Dr. & Mrs. Baynard Morrison
Mr. & Mrs. Albert S. Mullican
Dr. & Mrs. Thomas A. Murphy
Mr. & Mrs. John C. Naff
Mr. & Mrs. Russell A. Nasteff
Mr. & Mrs. William E. Orser
Ms. Diane M. Osworth
Mr. & Mrs. Norman D. Paget
Mr. & Mrs. Marland W. Parsons
Mr. & Mrs. Phelps
Mr. & Mrs. Richard W. Phoebus
Mr. & Mrs. Douglas Poldmae
Rev. & Mrs. W. E. Polk
Mr. & Mrs. S. Lawrence Prendergast
Mr. & Mrs. David C. Quinn
Mr. & Mrs. Joseph O. Rainwater
Mrs. Elaine S. Ralph
Mr. & Mrs. Harold Ramsey
Mr. & Mrs. W. C. Reece
Mr. & Mrs. Louis G. Sarris
Mr. & Mrs. Franz von Schilling III
Mr. Carroll H. Seeley
Mr. & Mrs. Frank A. Serra
Mrs. Sara J. Sheer
Mr. & Mrs. John B. Shehan
Mr. Luther Short
Mr. & Mrs. Gene P. Siegel
Mr. & Mrs. William B. Sill
Mr. & Mrs. Donald Smith
Mr. & Mrs. Michael T. Smokovich
Mr. & Mrs. Paul Snow
Mr. & Mrs. Wayne Spencer
Mr. & Mrs. Jerome Stewart
Mrs. Kathryn H. Stewart
Mr. & Mrs. John Stief
Mr. & Mrs. Jack N. Stout
Mrs. Helen W. Suppes
Mr. & Mrs. Daniel P. Taylor
Mr. & Mrs. Jon A. Teeple
Mr. & Mrs. Walter F. Terry III
Mrs. Martha J. Thomason
Mr. William B. Thompson
Mr. & Mrs. Daniel L. Traber
Ms. Sheila M. Traver
Dr. & Mrs. Oguz Y. Turgut

Mr. & Mrs. Ilija Turkalj
Mr. & Mrs. Walter H. Van Buren
Mrs. B. A. Vaughan
Mr. & Mrs. Joseph Vovchik
Mr. Harold W. Warren
Mrs. Roger C. White
Mr. & Mrs. Jon M. Wickwire
Mr. & Mrs. Kenneth J. Winschel
Mr. & Mrs. Richard D. Wood Jr.

Bequests

Albert W. Dowling
Lynette M. Nielsen
Jacob C. Rieger '28

Phonathon Volunteers

Student Volunteers

Carrie Blackburn '91
David R. Capel '90
Jodi Caraceni '90
Vickey Carroll '91
Sherrri Christopher '91
Tracey Coleman '91
Adrienne Cupka '90
Jeanne King '91
Dianne Treuth '90
Crissy Wiant '91

Alumni Volunteers

Hilda Micari '38
Frederick Micari '40
Helen Baker '41
Allen Kirby '42
Charles Dulin '43
Peggy Smith '46
Frederick Schroeter '47
Anne Burris '48
Ann Macielag '48
Kirby Smith '48
James Twilley '51
John Bacon '52
Robert Lipsitz '54
Barbara Cromwell '55
Marian Moore '56
Marie Mullen '56
Particia Barkdoll '66
George Buckless '69
Kevin O'Keefe '74
John Wagner '74
Guillermo Arrivillaga '78
Peter Gentry '79
Tad Jacks '79
Robert Lewis '79
David Wright '79
Daniel DeCarlo '80
Paul Drinks '80
Lain Hawkrigde '80
Robert Strong '81
A. Jay Young '81
Scott Hansen '82
Cathy McGuire-Groft '82
Kevin O'Connor '82
Juliet Savage '82
Coca Yon '82
Steve Groft '83



Arlene Hawkrigde '83
 Brian Lawrence '83
 Kirk Wineland '83
 Karen Perkinson '84
 Melissa Combes '85
 Carle Conway '85
 Amy D'Ablemont '85
 Janice Daue '85
 Thami El-Glaoui '85
 Mary Hussmam '85
 Mary Beth Pohlman '85
 Sarah Reines '85
 Paige Rolfus '85
 André-Philippe Yon '85

Class Chairs

Mrs. Dorothy Woodall Myers '24
 Mrs. Rebecca Brown Owens '25
 Mrs. Avis R. Maddox '27
 Mr. B. Lyle Appleford '29
 Mr. William J. Burk '30
 Mr. W. Edwin Freeny '31
 Mr. T. Allan Stradley '32
 Dr. Phillip J. Wingate '33
 Mr. James T. Anthony '34
 Mr. Alday M. Clements '35
 Mr. Charles R. Berry '36
 Mr. Philip A. Hickman '38
 Dr. Charles Leiman '39
 Mr. William H. Ford '40
 Mrs. Helen Westcott Baker '41
 Mr. John P. Kirwan '42
 Mrs. Eleanor R. Kardash '43
 Mr. James N. Juliana '44
 Mrs. Peggy Smith '46
 Mr. Edward L. Athey '47
 Ms. Anne E. Burris '48
 Mr. Louis E. Smith '49
 Mr. Paul W. Nicewarner '50
 Mr. Lawrence S. Wescott '51
 Mr. Jack D. McCullough '52
 Mr. Charles Waesche '53
 Mr. Robert W. Lipsitz '54
 Mr. Kenneth R. Bourn '55
 Mrs. Barbara M. Reed '56
 Mrs. Donna M. Thompson '57
 Mr. William Litsinger '58
 Mrs. Judy Yoskosky '59
 Mr. B. Dunkin Adams '60
 Mr. Basil Wadkovsky '61
 Mr. Arthur E. Leitch '62
 Dr. Stephen Levine '63
 Mrs. Elaine C. Holden '64
 Mr. Gerald P. Jenkins '65
 Mrs. Patricia Barkdoll '66
 Mr. Almon C. Barrell '67
 Mr. Richard E. Jackson '68
 Ms. Linda J. Sheedy '69
 Mr. Peter C. Herbst '70
 Mr. Geoff Anderson '72
 Mrs. Elizabeth Murray Barry '73
 Mr. Kevin M. O'Keefe '74
 Mrs. Melissa N. Clarke '75
 Mr. Thomas J. Regan '76
 Mr. Zung Nguyen '77
 Mr. John P. Habermann '78
 Mr. Tad Jacks '79

Mr. Paul D. Drinks '80
 Mr. Glen E. Beebe '81
 Mr. Scott Hansen '82
 Mr. Kirk Wineland '83
 Ms. Karen Perkinson '84
 Ms. Melissa Combes '85
 Mr. Tommy E. Moore '86
 Ms. Irene Nicolaidis '87
 Ms. Sylvia Maloney - Masters

Board of Visitors and Governors 1986-87

Dale Patterson Adams '65
 H. Furlong Baldwin
 Henry C. Beck
 Theodore Chapman Bowie '33
 Josiah Bunting III
 Betty Brown Casey
 Douglass Cater
 Jessica Hobby Catto
 Charles B. Clark '34
 Gerret van S. Copeland
 Alonzo G. Decker, Jr.
 William M. Ellinghaus
 Robert P. Fuller
 William D. Geitz '50
 Louis L. Goldstein '35
 Christian Havemeyer
 Sally Hopkins
 William B. Johnson '40
 Alexander G. Jones '51
 Brien E. Kehoe '69
 Arthur H. Kudner, Jr.
 Laurance A. Leonard '52
 Michael Macielag '73
 Hilda Ott Micari '38
 James G. Nelson
 W. James Price IV
 William R. Russell, Jr. '53
 Abraham D. Spinak
 W. Jackson Stenger, Jr. '49
 Elizabeth R. Thibodeau '36
 Howard S. Turner
 Lawrence S. Wescott '51
 George S. Wills
 Phillip J. Wingate '33
 Mary D. Wood '68
 Thomas G. Wyman

Emeriti

W. Howard Corddry '08
 Avery W. Hall
 Wilbur Ross Hubbard
 Mrs. James N. Hynson
 Mrs. W. Alton Jones
 Howard Medholdt
 Robert Roy

Washington College Alumni Council 1986-87

President

Karen Gossard Price '73
 1st Vice President
 Charles Waesche '53

Community Campaign

Atlantic Fire & Security
 Bay Craft
 Bennett Brothers
 Dr. Norton Bonnett
 Bowdle Insurance Company
 David A. Bramble, Inc.
 Brambles Traditional Menswear
 Larrimore's Ins. Co.
 J. T. Campbell, Photographer
 The Centreville National Bank
 Chesapeake & Potomac Telephone
 Chesapeake Associated Architects
 Chesapeake Home Center, Inc.
 Chester River Realty
 Chestertown Bank of Maryland
 Chestertown Brick Company, Inc.
 Chestertown Shorgas Company
 Chestertown Travel Agency
 Classic Chevrolet-Buick, Inc.
 College Heights Barber Shop
 Corsica Bookshop
 Creative Cookery
 D & R Supply Co.
 Delmarva Sash & Door Co.
 Dr. A. C. Dick
 Dickinson Construction
 Dixon Valve & Coupling Co.
 Dukes-Moore Insurance
 E.S. Adkins Co.
 Elburn's Florist & Greenhouses
 F & G Construction, Inc.
 Fair Hill Farms
 Farmers National Bank of Maryland
 The Finishing Touch
 Fleetwood, Athey, Macbeth & McCown
 Forney's Jewelry
 G & G Distributors, Inc.
 GSM, Inc.
 Georgetown Yacht Basin, Inc.
 Gillespie & Son Concrete
 Great Oak Landing
 Imperial Hotel
 KRM

Dr. Arthur T. Keefe
 Loyola Federal Savings & Loan
 Kent County News
 Kent County Public Library
 Kent Printing Corp.
 Kent Savings & Loan Association
 Kentronics
 LaMotte Chemical Products Co.
 Maryland National Bank
 Milt's Auto Specialty Garage
 North and Parker Inc.
 P.J.'s Hallmark
 Pardoe's Lawn & Tree Service
 Park Rug & Dry Cleaners Corp.
 Paul's Shoe Store
 Dr. Michael R. Pelczar
 Peoples Bank of Kent County
 The Pilot
 Pip's Liquors
 Procolino's Pizza
 Quail Run Nursery
 Radcliffe Mill Inc.
 Ramsey Pontiac-Olds-GMC, Inc.
 Remington Farms
 River Press
 Schaubert's Lumber & Sawmill, Inc.
 Shore Pizza Hut, Inc.
 Shoreman Stick Supporters
 Dr. William J. Sieffert
 The Sly Horse
 Via Waye Travel Bureau
 W. N. Cooper & Son
 White Swan Tavern
 Willis Wells Funeral Service
 Dr. Frederick N. Wyman
 Dr. Arnold E. Zaks
Kent County Bar Association
 R. Stewart Barroll, Esq.
 Philip W. Hoon, Esq.
 G. Mitchell Mowell, Esq.
 Ernest S. Cookerly, Esq.
 C. Daniel Saunders, Esq.
 Arthur M. Wright, Esq.
 David C. Wright, Esq.

2nd Vice President

Robert W. Lipsitz '54

Past President

William J. Collins '40

Decade Members

20's Dorothy W. Myers '24
 30's Charles B. Clark '34
 40's Anne Burris '48
 50's Barbara Cromwell '55
 60's John Flato '69
 70's Cynthia Weinmann '74
 80's Jay Young '81

Members at Large

Melissa Combes '85
 Avis Richardson Maddox '27
 Robert L. Chamberlin '48
 Kathryn Wurzbacher '83
 Maura Kelly Rogers '79

Board Representatives

Brien Kehoe '69
 Laurance Leonard '52
 Mary Wood '68

Chapter Presidents

Annapolis - governed by a board
 Baltimore - Lynn Bergen '79
 Kent and Queen Anne's -
 Robert A. Moore '59
 Mardel - Steve Slaughter '73
 Washington - Arlene Hawkrigde '83
 SGA
 Chris Doherty '87
 Senior Class President
 Irene Nicolaidis '87
 Alumni Director
 Mackey Metcalfe Streit '51

Campus Events

September 20

D.C. Alumni Chapter and Friends
Grab Feast

September 25

Concert Series presents pianist
Ragtime Ensemble, Gibaud Fine Arts
Center, 8:00 p.m.

September 26

The Alumni Association joins
the National Association of
7:30 p.m. For reservations contact
Mackey Street 777-2320 or 2327

September 30

Music Department of F.N.K. Javelin
Miller Library Terrace, 8:00 p.m.

October 7

Walter Carington, DGS, International
Director of the Department of
International Affairs, Howard
University, will give a special lecture
Rynson Lounge, 8:00 p.m.

October 10

Decade Party for alumni from the
1970s. Hosted by Shelley Sharnoff
Bethesda, MD. RSVP to 640-5715

October 16

The Athletic Hall of Fame Banquet
John Bankert, Lee Curry, Ellis
Dwyer, Turner Hastings, Skip
Rudolph, John Sloan, Louis Thi-
bodeau and Hobart Tignor will be
inducted. The 1929-30 baseball, 1951
lacrosse and 1964 soccer teams will
be honored.

October 16

Concert Series presents pianist
and New American music ensemble
at Gibaud Fine Arts Center, 8:00
p.m. For information contact
Student Affairs 777-2900 ext. 110

October 22-24

Concert Series presents pianist
and New American music ensemble
at Gibaud Fine Arts Center, 8:00
p.m.

October 25

Concert Series presents pianist
and New American music ensemble
at Gibaud Fine Arts Center, 8:00
p.m.

November 1

Concert Series presents pianist
and New American music ensemble
at Gibaud Fine Arts Center, 8:00
p.m.

November 5

Concert Series presents pianist
and New American music ensemble
at Gibaud Fine Arts Center, 8:00
p.m.

November 12

Concert Series presents pianist
and New American music ensemble
at Gibaud Fine Arts Center, 8:00
p.m.

November 19

Concert Series presents pianist
and New American music ensemble
at Gibaud Fine Arts Center, 8:00
p.m.

November 21

Traditional Dinner, 5:00 p.m. to
8:00 p.m. (includes program)
Holy Name Rectory, 7000 Lake
Cemeter, 10 p.m. (Gothic Architecture)
Dinner, 5:00 p.m. to 8:00 p.m. For
information/reservations call
Student Affairs 777-2900 ext. 110

November 23

Concert Series presents pianist
Robin McCabe, Gibaud Fine Arts
Center, 8:00 p.m.

December 15

Concert Series presents pianist
and New American music ensemble
at Gibaud Fine Arts Center, 8:00
p.m.

December 22

Concert Series presents pianist
and New American music ensemble
at Gibaud Fine Arts Center, 8:00
p.m.

December 29

Concert Series presents pianist
and New American music ensemble
at Gibaud Fine Arts Center, 8:00
p.m.

December 31

Concert Series presents pianist
and New American music ensemble
at Gibaud Fine Arts Center, 8:00
p.m.

December 31

Concert Series presents pianist
and New American music ensemble
at Gibaud Fine Arts Center, 8:00
p.m.

December 18

Concert Series presents pianist
and New American music ensemble
at Gibaud Fine Arts Center, 8:00
p.m.

March 19

The Philadelphia Alumni Chapter
premises at the University of
Pennsylvania Museum
5:30-10:30 p.m.

May 20-21

Reunion Weekend. Please mark
your calendars.

