

NYPL RESEARCH LIBRARIES



3 3433 08176358 7



WHOS WHO

ALONG
THE
NORTH
SHORE

1915

*Miss
Nelson's
Gown
Shop*

*Ladies
Misses*

*Frocks
Wraps
Waists*



*VISIT OUR
EXQUISITE
SHOP IN THE
LIBRARY BLDG.
AT MAGNOLIA~*



BOOKS BROTHERS

L · P · HOLLANDER & CO.

Boston

New York

MAGNOLIA STORE
LEXINGTON AVENUE

LADIES · MISSES · & · CHILDREN'S
GARMENTS FOR EVERY OCCASION

Imported Novelties
Original Creations.

EXCEPTIONAL DELIVERY FACILITIES

Other branch stores at

NEWPORT WATCH HILL
BAR HARBOR YORK HARBOR

Woods
10/18



THE OCEANSIDE
MAGNOLIA
MASSACHUSETTS

SIXTH SEASON

THE OCEANSIDE

MAGNOLIA

MASSACHUSETTS

HODGSON, KENNARD & CO. INC.

JEWELS AND GEMS

25 STATE STREET

BOSTON

Who's Who
ALONG THE
NORTH SHORE

**BEING A REGISTER OF THE
NOTEWORTHY, FASHIONABLE
& WEALTHY RESIDENTS ON THE
NORTH SHORE OF MASSACHUSETTS
BAY FOR THE SUMMER OF 1915**



PUBLISHED BY THE SALEM PRESS CO., SALEM, MASS.

COPYRIGHTED 1915 ALBERT W. DENNIS

THE NEW YORK
PUBLIC LIBRARY
574578
ASTOR, LENOX AND
TILDEN FOUNDATIONS
1917



P EONIES THE CHOICEST COLLECTION OF RARE AND BEAUTIFUL PEONIES TO BE FOUND IN THE ENTIRE WORLD.

☐ We have been awarded The Gold Medal by the American Peony Society, A Gold and Two Silver Medals by The Massachusetts Horticultural Society, and many first prizes for our Peony exhibits.

☐ We offer, also, a choice assortment of Specimen Ornamental Evergreens, Shade Trees and Flowering Shrubs. ☐ German and Japanese Iris and Hardy Phlox in many choice varieties.

☐ Awarded a Silver Medal for excellence of Iris at the Great Panama-Pacific Exposition.

☐ A cordial invitation is extended to all to visit us on any day except Sundays. ☐ Catalogs on application.

Gold Medal
Awarded 1914
by
The Massachusetts
Horticultural
Society

CHERRY HILL NURSERIES
T. C. THURLOW'S SONS, Inc.
WEST NEWBURY, : : MASSACHUSETTS

CONTENTS

Addenda	360	Hamilton	339	Pearce's Island (see Annisquam) 301
Advertisers, List of	374	Hotel List	xxxii	Pigeon Cove
Annisquam	301	Houses on Water Front ...	377	Pride's Crossing
Bass Rocks	261	Illustrations, List of	xxxii	Railroad Time Tables last pages
Bay View	298	Index to Advertisers	374	Riverview
Beach Bluff	63	Ipswich	327	Rockport
Beverly	123	Lanesville	298	Rocky Shore (See Wheeler's Pt.) 316
Beverly Cove	123	Long Beach	275	Salem
Beverly Farms	143	Magnolia	187	Swampscott
Boston Yacht Club	21	Manchester	159	Tides
Brier Neck	275	Manchester Yacht Club	3	Time Tables, railroad last pages
Business Directory	364	Map of North Shore	376	Topsfield
Clifton	70	Marblehead	89	Thurston's Pt.
Corinthian Yacht Club	9	Marblehead Neck	101	Wenham
Devereux	70	Montserrat	133	West Gloucester
Eastern Yacht Club	14	Myopia Club	1	West Manchester
Eastern Point	247	Mystery Island (See Bev. Farms) 143		Wheeler's Pt.
East Gloucester	247	Nahant	29	Wolf Hill
Essex County Club	6	Nahant Club	2	
Ferry Hill	316	North Shore, Map of	376	
Gloucester	223	North Shore, Tides on the	xxix	

NAME INDEX

Find name. Note the name of town, and refer to contents above for page No.

Abbott, Mrs. E. S., Annisquam.	Adams, Dr-Mrs. Z. Boylston, Manch.	Allen, Miss E. W., Boston, Oakland
Abbott, Mr-Mrs. Gordon, W. Manch.	Adden, Mr-Mrs. Willard P., Rockport.	Honse, Swampscott.
Abbott, Miss Grace E., Wenham.	Adee, Miss, Brooklyn, N. Y., Beach-	Allen, Dr-Mrs. Freeman, Nahant.
Abbott, George W., Marblehead.	croft, E. Gloucester.	Allen, George H., West Manchester.
Abbott, Mr-Mrs. Horace Porter, Jr.,	Adee, Mrs. Ellen S., Washington, D.	Allen, Mr-Mrs. George L., Manchester.
Lanesville.	C., Beachcroft, E. G.	Allen, Rev. Henry F., Nahant.
Abbott, Mrs. Jere, West Manchester.	Adler, Mr-Mrs. Samuel, E. Gloucester.	Allen, Mrs. John, Montclair, N. J.,
Abbott, Mr-Mrs. J. Norman, Wh. Pt.	Agassiz, Miss Anna, Hamilton.	Rock-Mere, Marblehead.
Abbot, Miss Madeline, Devereux.	Agassiz, Miss Maria D., Hamilton.	Allen, Capt. John, Wolf Hill.
Abbott, Mrs. M. Addie,	Agassiz, Mr-Mrs. Rodolphe L., Ham.	Allen, Miss Mary Ware, Rockport.
Abbot, Walter L., Devereux.	Agge, William, Topsfield.	Allen, Mr-Mrs. Simeon, W. Glou.
Abbot, Walter L., Jr., Devereux.	Ahl, Mrs. Daniel, Hamilton.	Allen, William Boyd, Magnolia.
Ackerman, Mr-Mrs. Jacob E., Clifton.	Ahl, Mr-Mrs. Leonard D., Hamilton.	Alley, Mr-Mrs. Frederick J., Hamilton.
Achom, Dr-Mrs. John W., Annisquam.	Aiken, Miss H. L., Pigeon Cove.	Alley, Mr-Mrs. George R., Magnolia.
Acton, Mr-Mrs. J. L., Annisquam.	Ainslee, Mr-Mrs. Allen, Swampscott.	Allyn, Miss Alice P., Magnolia.
Adamowski, Mr-Mrs. Timothee, West	Akerly, Miss Dorothy, Clifton Heights.	Allyn, Mr-Mrs. John, Magnolia.
Manchester.	Akerly, Mr-Mrs. Valentine P., C. Hts.	Alter, Mr-Mrs. Franklin, Pigeon Cove.
Adams, Mr-Mrs. Charles E., Mhd. Nk.	Albee, Mr-Mrs. Arthur L., Th. Pt.	Alyn, Miss Dorothea, Magnolia.
Adams, Charles Henry, Swampscott.	Albee, P. B., West Gloucester.	Ames, Gen-Mrs. Adelbert, Bayview.
Adams, Mr-Mrs. Edwin G., Long Beach	Aldrich, Miss Evelyn H., Annisquam.	Ames, Miss Elise, Pride's Crossing.
Adams, Mr-Mrs. Frederick C., Rkpt.	Aldrich, Mr-Mrs. George I., Ansqm.	Ames, Miss H. S., Swampscott.
Adams, Mr-Mrs. H. J., Boston, New	Aldrich, Mr-Mrs. William T., M'head.	Ames, Mr-Mrs. Oakes, Bayview.
Ocean House, Swampscott.	Alexander, Miss Mary, Eastern Point.	Ames, Mr-Mrs. Oliver, Prides
Adams, Mr-Mrs. J. Q., Brookline, Pil-	Alford, Mr-Mrs. Edward B., Mhd. Nk.	Ames, Miss Olivia, Pride's Crossing.
grim House, Rocky Neck.	Alford, Miss Martha, Mhd. Neck.	Ames, Mr-Mrs. Seth K., E. Glou.
Adams, Mrs. M. A. B., Addenda.	Alford, Mrs. Orlando H., Mhd. Nk.	Amory, Mr-Mrs. Chas. M., B. Farms.
Adams, Mr-Mrs. J. W., Clifton.	Allan, Mr-Mrs. Bryce J., Bev. Cove.	Amory, Francis I., Beverly Cove.
Adams, Morton, Marblehead Neck.	Allen, Miss, Montclair, N. J., Rock-	Amory, Francis I., Jr., Beverly Cove.
Adams, Mr-Mrs. Samuel G., B. Bluff.	Mere, Marblehead.	Amory, Mr-Mrs. Harcourt, Prides.
Adams, Mr-Mrs. Walter O., Ansqm.	Allen, C. C., East Gloucester.	Amory, Harcourt, Jr., Prides.
Adams, Mr. William T., Boston, Bev-	Allen, Miss C., W. Manch.	Amory, Mr-Mrs. Robert, Jr., Nahant.
erly Inn, Beverly.		

Find Name. Note the name of town and refer to contents (1st page) for page number.

NAME INDEX

- Amory, Miss Susan C., Beverly Farms.
 Anderson, Miss C. F., Manchester.
 Anderson, Mr.-Mrs. C. O., E. Glou.
 Anderson, Mr.-Mrs. E. R., Wenham.
 Anderson, Dr.-Mrs. James H., Manch.
 Anderson, I. F., Marblehead.
 Anderson, Miss Mary F., Wenham.
 Andrew, Mr.-Mrs. A. P., Eastern Point.
 Andrew, Hon. A. Piatt, Eastern Point.
 Andrews, Mrs. A. B., Raleigh, N. C.,
 Thorwald, Bass Rocks.
 Andrews, Alexander W., W. Glou.
 Andrews, Mr.-Mrs. Elmore, W. Glou.
 Andrews, Gen.-Mrs. G. L., Magnolia.
 Andrews, Mr.-Mrs. J. Warren, W. Gl.
 Anfrus, Mr.-Mrs. F. H., Detroit, Mich.,
 Thorwald, Bass Rocks.
 Annan, Miss, New York, Hawthorne
 Inn, East Gloucester.
 Annan, Mrs., New York, Hawthorne
 Inn, East Gloucester.
 Anthony, Nathan, Beverly Farms.
 Anthony, Nathan, Marblehead Neck.
 Anthony, Mr. Ralph, Boston, New
 Ocean House, Swampscott.
 Anthony, Reed P., Beverly Farms.
 Anthony, Miss Ruth, Beverly Farms.
 Anthony, Mrs. S. Reed, Beverly Farms.
 Appleton, Charles L., Ipswich.
 Appleton, Mrs. Daniel F., Ipswich.
 Appleton, Miss Fannie, Boston, Glover
 Inn, Marblehead.
 Appleton, Mr.-Mrs. F. H., Jr., B. F.
 Appleton, Gen.-Mrs. Francis H., Tops.
 Appleton, Mr.-Mrs. Francis R., Ips.
 Appleton, Francis R., Jr., Ipswich.
 Appleton, James W., Ipswich.
 Appleton, Miss Julia, Ipswich.
 Appleton, Miss Maude E., Swampscott.
 Appleton, Randolph M., Ipswich.
 Appleton, Miss Ruth, Ipswich.
 Appleton, Samuel, Swampscott.
 Appleton, Miss Sibyl, Ipswich.
 Appleton, Dr.-Mrs. William, Nahant.
 Appleton, William S., Manchester.
 Apthorp, Harrison, Milton, Rock-Mere,
 Marblehead.
 Apthorp, Mrs. H. O., Milton, Rock-
 Mere, Mhd.
 Apthorp, Miss Sara, Milton, Rock-
 Mere, Marblehead.
 Arey, Miss Mildred K., Rockport.
 Arey, Mr.-Mrs. William R., Rockport.
 Arms, Mr.-Mrs. Otto, Rockport.
 Arnold, Allen, Swampscott.
 Arnold, Miss Annie E., Swampscott.
 Arnold, Mr.-Mrs. Edmund K., Manch.
 Arnold, Miss Julia, Swampscott.
 Arnold, Reuben R.-family, Magnolia.
 Arthur, Miss Katharine, Phila, Pa.,
 Ocean View, Pigeon Cove.
 Asher, Mr.-Mrs. Abraham, Clif. Hts.
 Atherton, Mr.-Mrs. Louis, Swamp't.
 Atkins, Mr.-Mrs. Nathaniel H., Marble-
 head Neck.
 Atkins, Miss Rebecca, Mhd. Neck.
 August, Dr.-Mrs. Albert, Cambridge,
 Oakland House, Swampscott.
 August, Miss Helene, Cambridge, Oak-
 land House, Swampscott.
 Averhill, Mrs., Toledo, O., Moorland,
 Bass Rocks.
 Ayer, Mr.-Mrs. Chas. F., Hamilton.
 Ayer, Mr.-Mrs. Frederick, Prides.
 Ayer, Frederick, Jr., Pride's Crossing.
 Ayer, Miss Mary Katharine, Prides.
 Ayers, Mrs. Ellen G., Nahant.
 Ayres, Mr.-Mrs. Frank C., Clif. Hts.
 Ayres, Miss Marguerite, Clif. Hts.
 Babbitt, Mr.-Mrs. G. F., Rockport.
 Babson, Mr.-Mrs. A. D., W. Gloucester.
 Babson, Mr.-Mrs. Albert P., W. Glou.
 Babson, Mrs. C. W., Pigeon Cove.
 Babson, Dudley, West Gloucester.
 Babson, Miss Elizabeth, W. Glou.
 Babson, Mr.-Mrs. Fitz J., Wolf Hill.
 Babson, Miss Helen C., Wolf Hill.
 Babson, Miss Hester T., W. Glou.
 Babson, Mrs. Lewis, Pigeon Cove.
 Babson, R. C., West Gloucester.
 Babson, Mr.-Mrs. Roger W., Ansqm.
 Babson, Mrs. Rosella, Long Beach.
 Babson, Thomas E., West Gloucester.
 Backus, Mr.-Mrs. Alexander, Toledo,
 O., New Ocean House, Swampscott.
 Bacon, Mrs. George A., Swampscott.
 Bacon, Mr.-Mrs. Louis, Nahant.
 Bacon, Mrs. Lida J., E. Glou.
 Bacon, Mrs. N. F., Rockport.
 Badger, Mr.-Mrs. Erastus B., Clif. Hts.
 Baer, Mr.-Mrs. Louis, Manchester.
 Baer, Mr.-Mrs. S. R., Addenda.
 Bailey, Allison, Mhd. Neck.
 Bailey, George W., Marblehead.
 Bailey, Mr.-Mrs. H. B., Marblehead.
 Bailey, Harry E., Ipswich.
 Bailey, Mr. Oscar L., Boston, Clifton
 House, Clifton.
 Bailey, Mr.-Mrs. Warren, Annisquam
 Bailey, Mrs. William W., W. Glou.
 Baker, Mr.-Mrs. C. O., Mhd. Neck.
 Baker, Mr.-Mrs. James A., Bass Rocks.
 Baker, Mrs. M. K., Eastern Point.
 Baker, Mr.-Mrs. Robert L., Clif. Hts.
 Bakewell, Miss Martha P., Pittsburgh,
 Hawthorne Inn, East Gloucester.
 Balch, Mr.-Mrs. Franklin, Topsfield.
 Balch, Miss Marguerite, Riverview.
 Balch, Raymond T., Riverview.
 Balch, Mr.-Mrs. Wm., Riverview.
 Balch, T. Willing, Magnolia.
 Balcomb, Miss Eliz. A. H., Annisquam.
 Balcomb, Miss Ruth, Annisquam.
 Baldwin, Mr.-Mrs. A. C., Rockport.
 Baldwin, Mr.-Mrs. Edward E., M'head.
 Baldwin, Ernest E., New York, Haw-
 thorne Inn, East Gloucester.
 Baldwin, Mr.-Mrs. Frank, Rockport.
 Baldwin, Mrs. G. F., Chicago, New
 Ocean House, Swampscott.
 Baldwin, Miss H. P., Marblehead.
 Ballantine, Mr.-Mrs. Arthur, Boston,
 Fairview, East Gloucester.
 Bancroft, Miss Alice P., Gloucester.
 Bancroft, Mr.-Mrs. C. F., Nahant.
 Bancroft, Miss E. C., Beverly Cove.
 Bancroft, Miss Elizabeth H., Bev. Cove
 Bancroft, Miss Emma B., Nahant.
 Bancroft, Miss Georgiana S., Glou.
 Bancroft, Mr.-Mrs. Robert Hale, Bev-
 erly Cove.
 Bang, Mr.-Mrs. F. J., Montserrat.
 Bangs, Mr.-Mrs. Francis R., Nahant.
 Bangs, Miss M. F., Hamilton.
 Banks, Frederick, Newberg, N. Y.,
 Thorwald, Bass Rocks.
 Barber, Mrs., Marblehead.
 Barber, The Misses, Marblehead.
 Barber, John Wesley, Pigeon Cove.
 Barber, Mr.-Mrs. Melvin S., Rockport.
 Barbour, Mr.-Mrs. Wm. R., E. Point.
 Barclay, Hon.-Mrs. Colville, Manch.
 Bardol, Mr.-Mrs., E. A., Swampscott.
 Barker, Mr.-Mrs. B. Devereux, Mhd.
 Neck.
 Barker, Mr.-Mrs. Charles M., Mhd. Nk.
 Barker, Miss Elizabeth G., Mhd. Nk.
 Barker, William G., Mhd. Neck.
 Barkley, Mrs. John, New York, Haw-
 thorne Inn, East Gloucester.
 Barnard, Mr.-Mrs. Edw. J., Rockport.
 Barnard, Mr.-Mrs. George E., Ipswich.
 Barnes, Mr.-Mrs. Frank T., Wolf Hill.
 Barney, Dr.-Mrs. J. D., Ipswich.
 Barnum, Mrs., Magnolia.
 Barrett, Mr.-Mrs. C. A., Boston, Ocean
 View, Pigeon Cove.
 Barrett, Mr.-Mrs. W. F., Magnolia.
 Barry, Miss Abbie J., Lynn, By-Water
 Inn, Annisquam.
 Barry, Mr.-Mrs. Eugene Ayer, Rock-
 Mere, Marblehead.
 Bartle, Miss Sara N., Eastern Point.
 Bartles, Henry F., Rockport.
 Bartles, Mrs. Henry F., Rockport.
 Bartlett, Augustus G., Manchester.
 Bartlett, Edwin B., West Manchester.
 Bartlett, Mr.-Mrs. Mathew, B. Farms.
 Bartlett, Miss Mary F., Manchester.
 Bartlett, Nelson S., Manchester.
 Bartol, Miss Elizabeth H., Pigeon Cove
 Barton, Mr.-Mrs. Henry C., Brookline,
 Oakland House, Swampscott.
 Bass, Mr.-Mrs. George D., Rockport.
 Bass, Mrs. H. G., Rockport.
 Basshor, The Misses, Baltimore, Haw-
 thorne Inn, East Gloucester.
 Batchelder, Mr.-Mrs. George L., Mhd.
 Neck.
 Bates, Miss Caroline, Ipswich.
 Bates, Miss Dorothy, Thurston's Point.
 Bates, John H., Thurston's Point.
 Bates, Ex-Gov.-Mrs. John L., Th. Pt.
 Bates, Mrs. L. B., Thurston's Point.
 Baxter, Dr. Wm. E., Topsfield.
 Bayley, Miss M. A. Lexington, Mass.,
 Hawthorne Inn, East Gloucester.
 Baylies, Miss Charlotte, Nahant.
 Baylies, Mr.-Mrs. Walter C., Nahant.
 Beal, Mr.-Mrs. Boylston A., Manch.
 Beal, Miss Elizabeth, Manchester.
 Beal, Mr.-Mrs. Henry W., Magnolia
 Beal, Mrs. James H., Nahant.
 Beal, Mr.-Mrs. Thomas P., Bev. Cove.
 Beal, Thomas P., Jr., Beverly Cove.
 Beal, Mrs. Wm., Nahant.
 Beal, William DeFord, Beverly.
 Beals, Mr.-Mrs. George L., Brier Neck.
 Beals, Mr.-Mrs. Horace P., B. Rocks.
 Beattie, Mrs. Robert, Swampscott.
 Beaux, Miss Cecilia, Eastern Point.
 Becker, Mrs. Annette, Swampscott.
 Becker, Mrs. Joseph, New York, Rock-
 Mere, Marblehead.
 Beckwith, Miss Dorothea-mother, Bos-
 ton, Ocean View, Pigeon Cove.
 Beebe, Mr.-Mrs. Charles Philip, Nahant.
 Beebe, Mrs. Clarence, Brier Neck.
 Beebe, Mr.-Mrs. Frederick R., Dev.
 Beebe, Mr.-Mrs. Roderick, Br. Nk.
 Beekman, Mrs. Gabriel E., Clifton.
 Beekman, Miss Phyllis, Clifton.
 Bell, Miss Florence, Magnolia.
 Bell, Mrs. Thomas F., Wh. Pt.
 Beltzhoover, Mrs. V. F., Magnolia.
 Belzer, The Misses, New York, Haw-
 thorne Inn, East Gloucester.
 Bement, Mr.-Mrs. Gerard, B. Farms.
 Bemis, Mr.-Mrs. Frank B., B. Farms.
 Benedict, Mrs. W. M., Worcester,
 Beachcroft, E. Gloucester.
 Bennett, Mrs. A. G., East Gloucester.
 Bennett, Mrs. Clara F., Magnolia.
 Bennett, Mr.-Mrs. Frank O., E. Glou.
 Bennett, Mr.-Mrs. Leslie A., Nahant.
 Bennett, Mr.-Mrs. Percy E., W. Glou.
 Bennett, Miss, Sewickley, Pa., Rock-
 Mere, Marblehead.

Find Name. Note the name of town and refer to contents (1st page) for page number.

NAME INDEX

V

Benson, Mr-Mrs. A. E., Boston, Hawthorne Inn, East Gloucester.
 Benson, Arthur F., Marblehead Neck.
 Benson, Mr-Mrs. Henry P., Mhd. Neck.
 Benson, Miss Rosamond, Mhd. Neck.
 Benson, Miss Ruth, Marblehead Neck.
 Bent, Newell, Beverly Farms.
 Benton, Mr-Mrs. C. E., South Manchester, Conn., Thorwald, Bass Rocks.
 Benton, Miss Mary, South Manchester, Conn, Thorwald, Bass Rocks.
 Benton, Louis C., Beverly Farms.
 Benton, Louis C., Wenham.
 Bergengren, Dr-Mrs. Charles H., S'cott
 Bergengren, Mrs. F. W. A., W. Glou.
 Bergengren, Mr-Mrs. Roy F., S'cott.
 Berkley, Dr. Henry, New York, Moorland, Bass Rocks.
 Berry, Mr-Mrs. H. M., Ipswich.
 Berry, Mrs. Wm. B., Rockport.
 Berwin, Mr-Mrs. Franklin, Manch.
 Berwind, Mrs. Chas. F., Magnolia.
 Beveridge, Ex-Sen-Mrs. A. J., B. F.
 Betts, Mrs. Ella, Marblehead Neck.
 Bidwell, Rev. Chas., Mhd. Neck.
 Bierstadt, Mrs-Albert, Magnolia.
 Bigelow, Miss Bertha, Swampscott.
 Bigelow, Miss Carolyn, Mhd. Neck.
 Bigelow, Miss Eleanor, Swampscott.
 Bigelow, Miss Elizabeth P., Manch.
 Bigelow, Miss Florence, Rockport.
 Bigelow, Miss Gertrude, Rockport.
 Bigelow, Miss Helen O., Magnolia.
 Bigelow, Mr-Mrs. Henry M., S'cott.
 Bigelow, Mr-Mrs. Prescott, Manch.
 Bigelow, Mr-Mrs. Prescott, Jr., Man.
 Bigelow, Mr-Mrs. W. R., Addenda.
 Bigelow, Mr-Mrs. Wm. R., Rockport.
 Bigelow, Mr-Mrs. W. S., Mhd. Neck.
 Bill, Mr-Mrs. E. W., Magnolia.
 Bill, E. W., Jr., Magnolia.
 Billing, Miss Rosalinda di Pietre, Mag.
 Billings, Mrs. George Herric, Clifton.
 Billings, Kenneth Seyton, Clifton.
 Binney, Mrs. Edith W., Magnolia.
 Binney, Dr-Mrs. George H., Jr., N.
 Birch, Miss Mary, Rockport.
 Bird, Gen.-Mrs. Chas., Wilmington, Del., Moorland, Bass Rocks.
 Bird, Mr-Mrs. John E., Wh. Pt.
 Bird, Ruth M., Marblehead.
 Bird, William H., Marblehead.
 Bissell, Miss, Wilmington Del., Fairview, East Gloucester.
 Bissell, Mrs. J. W., Wilmington, Del., Fairview, East Gloucester.
 Bittenbender, Mr-Mrs. Austin, Mhd. Neck.
 Bixbee, Mr-Mrs. William J., M'head.
 Black, George Nixon, Manchester.
 Blain, The Misses, Louisville, Ky., Hawthorne Inn, East Gloucester.
 Blain, Mrs., Louisville, Ky., Hawthorne Inn, East Gloucester.
 Blair, Mrs. E. W., Addenda.
 Blake, Mr-Mrs. J. A. L., B. Farms.
 Blake, Miss Marian L., W. Manch.
 Blake, Mrs. S. Parkman, West Manch.
 Blanchard, Mr-Mrs. Archibald, N.
 Blanchard, Harold, Nahant.
 Blanchard, Mr-Mrs. H. W., M'head.
 Blanchard, John Adams, Nahant.
 Blanchard, Mr-Mrs. L. G. Glen Acre, Pigeon Cove.
 Blake, Miss Francis Field, Gloucester.
 Blake, Mrs. James H., Nahant.
 Blake, Miss M. F., Boston, Aborn, Mag.
 Blatchford, Miss Doris H., Riverview.
 Blatchford, Mr-Mrs. Ernest L., Riverview.

Blinn, Mr-Mrs. Charles P., Jr., Dev'x.
 Bliss, Mr-Mrs. Elmer Jared, B. Farms.
 Blodgett, Mr-Mrs. John Henry, B. B.
 Blodgett, Mr-Mrs. John W., Prides.
 Blodgett, Miss Katharine C., Prides.
 Blodgett, Mrs. Lucy B. McI., Wh. Pt.
 Blood, Mrs., Glen Acre, Pigeon Cove.
 Blood, Mr-Mrs. A. K., Nahant.
 Blood, Miss Isabelle, Glen Acre, Pigeon Cove.
 Blunt, Mr-Mrs. Walton W., Rockp't.
 Boardman, Mrs. Chas. C., Wolf Hill.
 Boardman, Mr-Mrs. Charles H. Jr., Topsfield.
 Boardman, Mr-Mrs. E. A., B. Farms.
 Boardman, Mrs. Edwin A., W. Manch.
 Boardman, Miss Elizabeth D., W. Man.
 Boardman, Miss Mabel T., Manchester.
 Boardman, Mr-Mrs. Reginald, W. Man.
 Boardman, T. Dennie, West Manch.
 Boardman, Hon-Mrs. Wm. J., Man.
 Bogart, Mr-Mrs. John D., Swamp't.
 Bohlen, Mr-Mrs. Chas., Ipswich.
 Bond, Mrs. Charles H., Swampscott.
 Bond, Kenneth B., Swampscott.
 Booth, Edward S., Marblehead Neck.

VERY few of the regular summer residents in New England will visit the California Exposition during the hot weather of June, July or August. They will visit the Fair in the Fall. This we conclude from careful inquiries made.

Booth, E. Wolcott, Mhd. Neck.
 Boothby, Dr-Mrs. Walter M., S'cott.
 Borden, Mr-Mrs. Spencer, Jr., Bayv.
 Bosler, Mr-Mrs. H. C., Baltimore, Moorland, Bass Rocks.
 Bostwick, Miss Margaret, Boston, Sea Cliff Inn, Marblehead.
 Bottome, Mr-Mrs. B. Sterling, E. Pt.
 Bound, Mr-Mrs. Walter, Swampscott.
 Bourget, Mrs. Monica, Eastern Point.
 Bourland, Mr-Mrs. A. P., Washington, D. C., Oreat View, Pigeon Cove.
 Bourne, Mr-Mrs. F. A., Addenda.
 Bournique, Mr-Mrs. Eugene A., Ann.
 Boutwell, Mr-Mrs. Roland H., 2nd., Clifton Heights.
 Boutwell, R. Murray, Jr., Clif. Hts.
 Boutwell, Mr-Mrs. Roswell M., C. Hts.
 Bovey, Miss Caroline H., Magnolia.
 Bowditch, Mr-Mrs. Arthur H., Mhd. Nk.
 Bowditch, Mrs. C. A., Brookline, Hawthorne Inn, E. Gloucester.
 Bowditch, William Candler, Mhd. Nk.
 Bowen, Mrs. Henry J., Wh. Pt.
 Bowen, Mr-Mrs. Stephen, M'head.
 Bowen, Mrs. S. Bispham, Bass Rocks.
 Bower, Mrs. F. C., Wheeler's Pt.
 Bowers, Mrs. Katryn, Pigeon Cove.
 Bowler, Mr-Mrs. Alexander, B. Rks.
 Bowler, John, Bass Rocks.
 Bowles, Rev. Ada C. Gloucester.
 Bowles, Donald, Gloucester.
 Bowser, Rev. Mrs. C. B., Bass Rocks.

Boyd, Mr-Mrs. Charles M., Clifton.
 Boyd, Miss Eleanor, Clifton.
 Boyd, Mr-Mrs. E. W., Marblehead.
 Boyden, Mr-Mrs. Charles, Nahant.
 Boyden, Mrs. Charles, Nahant.
 Bracken, Mr-Mrs. Howard W., Mhd.
 Brackett, Mr-Mrs. G. H., Marblehead.
 Brackett, Mr-Mrs. G. Paul, Devereux.
 Brackett, Mr-Mrs. Raymond O., Mhd.
 Bradbury, Mr-Mrs. Frederick T., Man.
 Bradford, Miss Annie, Manchester.
 Bradford, Mr-Mrs. H. N. S., M'head.
 Bradford, Miss Marcia A., Magnolia.
 Bradlee, Charles W., Swampscott.
 Bradlee, Frederick W., Nahant.
 Bradlee, Miss J. S., Swampscott.
 Bradlee, Mrs. John T. Swampscott.
 Bradlee, Miss M. E., Swampscott.
 Bradlee, Miss S. F., Swampscott.
 Bradlee, Mr-Mrs. Thomas S., Nahant.
 Bradley, Miss Amy, Manchester.
 Bradley, Prof.-Mrs. Charles Frederick, Annisquam.
 Bradley, Miss Frances, Prides
 Bradley, Miss Helen, Manchester.
 Bradley, Mrs. J. W., Rockport.
 Bradley, Mr-Mrs. Richards M., Man.
 Bradley, Mr-Mrs. Robert S., Prides.
 Bradley, Miss Rosamond, Prides
 Bradley, Walter, Annisquam
 Bradshaw, Mr-Mrs. A. H., Magnolia.
 Bragdon, Mrs. Mary O., Rockport.
 Brainard, Mrs. E. H.-family, Mag.
 Bramwell, Mr-Mrs. Gerald A., Mag.
 Brandon, Mrs., New York, Hawthorne Inn, East Gloucester.
 Brandon, The Misses, New York, Hawthorne Inn, East Gloucester.
 Brandt, Mr-Mrs. Carl, Clifton.
 Brann, Eugene H., Nahant.
 Bray, Mr-Mrs. Harv, W. Glou.
 Breed, Mr-Mrs. Charles Norcross, Swampscott.
 Bremer, Mrs. Mary R., Manchester.
 Bremer, Miss Sarah F., Manchester.
 Bremer, Mr-Mrs. S. Parker, Manch.
 Brent, Mr-Mrs. H. C., Kansas City, Mo., Thorwald, Bass Rocks.
 Brewer, Mr-Mrs. D. C., Bass Rocks.
 Brewer, Miss Ethel S., Wh. Pt.
 Brewer, Mr-Mrs. Francis O., Pgn. Cove
 Brewer, Mr-Mrs. Robert E., W. Man.
 Brewster, Alfred A., Marblehead.
 Brewster, Miss Anne W., Marblehead.
 Brewster, Mr-Mrs. Frank, M'head.
 Brewster, Mr-Mrs. J. F. F., M'head.
 Brewster, Miss Mary, Marblehead.
 Bridges, Sam. W-family, Magnolia.
 Briggs, Mrs. David C., Magnolia.
 Briggs, Mr-Mrs. Frank R., Roxbury Crossing, Hotel Preston, B. Bluff.
 Brigham, Mrs. Wm. P., Ipswich.
 Bringhurst, Mr-Mrs. Frank, Glen Acre, Pigeon Cove.
 Brinton, Mr-Mrs. J. Hill, Riverview.
 Bristol, Miss Frances F., Magnolia.
 Bristol, Mrs. Grace, Clifton Heights.
 Brodhead, Mr-Mrs. J. Davis, South Bethlehem, Pa., Hawthorne Inn, E. Gloucester.
 Brookhouse, Mrs. Robert, Clifton.
 Brookmire, Mr-Mrs. J. H., Magnolia.
 Brooks, Prof.-Mrs. Alfred M., Glou.
 Brooks, Mr-Mrs. Arthur H., Ipswich.
 Brooks, Miss Frances E., Ipswich.
 Brooks, Mr-Mrs. George C., Swamp't.
 Brooks, Mr-Mrs. George H., Swamp't.
 Brooks, Mrs. J. F., Phila, Pa., Moorland, Bass Rocks.
 Brooks, Prof.-Mrs. J. P., E. Point,

Find Name. Note the name of town and refer to contents (1st page) for page number.

NAME INDEX

- Brooks, Dr.-Mrs. Lawton S., B. Rocks.
 Brooks, Prof. N. C., Urbana, Ill., Moorland, Bass Rocks.
 Broome, Mrs. A. S., Washington, D. C. Fairview, East Gloucester.
 Broughton, Dr.-Mrs. Arthur N., B. Rks.
 Brower, Mrs. L. G., Pigeon Cove.
 Brown, Miss A. M., Boston, Aborn, Magnolia.
 Brown, Mr. A. R., New York, Aborn, Magnolia.
 Brown, Mr.-Mrs. Charles, Swampscott.
 Brown, Mrs. Chas. D., Salem, Mass., Turk's Head Inn, Rockport.
 Brown, Charles D., Rockport.
 Brown, Mr.-Mrs. C. A., Rockport.
 Brown, Mr.-Mrs. C. F., Marblehead Nk.
 Brown, C. Foster, Swampscott.
 Brown, Mr.-Mrs. C. Frank, W. Glou.
 Brown, Mr.-Mrs. Charles H., daughter, Baltimore, New Ocean House, S'cott.
 Brown, Mr.-Mrs. C. H., Bass Rocks.
 Brown, Mr.-Mrs. Chas. J., Newton, Rock-Mere, Marblehead.
 Brown, Mrs. Christina, Magnolia.
 Brown, Mr.-Mrs. David R.-family, Montreal, Can., Turk's Head Inn, Rkpt.
 Brown, Mrs. Emily, Swampscott.
 Brown, Miss E. L., Bass Rocks.
 Brown, Mrs. E. M., Boston, Oakland House, Swampscott.
 Brown, Mr.-Mrs. E. T., Swampscott.
 Brown, Mr.-Mrs. George A., Swamp't.
 Brown, Howard Caleb, Rockport.
 Brown, Mr.-Mrs. Howard W., B. Rocks.
 Brown, Mr.-Mrs. Hulings C., M'head.
 Brown, H. J., Addenda.
 Brown, H. La Rue, Wheeler's Point.
 Brown, Dr.-Mrs. J. A., Manchester.
 Brown, Miss J. D., New York, Moorland, Bass Rocks.
 Brown, Mrs. Jennie P., Marblehead.
 Brown, Jonathan, Jr., Hamilton.
 Brown, Jonathan, 3rd., Hamilton.
 Brown, Mr.-Mrs. J. Porter, Wenham.
 Brown, Dr.-Mrs. Lloyd T., Manchester.
 Brown, Miss Margaret M., Annisquam.
 Brown, Miss Marv A., Swampscott.
 Brown, Miss M. C., New York, Moorland, Bass Rocks.
 Brown, Miss Mary M., East Glouc.
 Brown, Miss Mary P., Marblehead.
 Brown, Miss S. Elizabeth, Marblehead.
 Brown, Mr.-Mrs. S. H., Marblehead.
 Brown, Samuel H., Jr., Marblehead.
 Brown, Mr.-Mrs. Wm. E., Marblehead.
 Brown, Mr.-Mrs. W. G., Annisquam.
 Brown, Mr.-Mrs. W. G., Jr., Ansqm.
 Brown, Mr.-Mrs. W. Harv., Bev. Cove.
 Brown, Mr.-Mrs. W. E., Addenda.
 Brown, William Horton, Marblehead.
 Browne, Mrs. M. B., Addenda.
 Browning, Miss Clara, Nahant.
 Browning, Philip, Wheeler's Point.
 Bruce, Miss Catherine, Mt. Washington, Del., Moorland, Bass Rocks.
 Bruce, Miss Dorothea I., Nahant.
 Bruce, Miss Eliz., Mt. Washington, Del., Moorland, Bass Rocks.
 Bruce, Mrs. E. B., Mt. Washington, Del., Moorland, Bass Rocks.
 Bruce, Everett H., Nahant.
 Bruce, Mr.-Mrs. Frank E., Nahant.
 Bruce, George A., Marblehead.
 Bruce, Herbert P., Nahant.
 Brummel, Mr.-Mrs. Max, Clifton.
 Brundage, Mr.-Mrs. W. T., Annisquam.
 Brunswick, Mr.-Mrs. Manuel, E. Pt.
 Brunswick, Miss Ruth David, E. Pt.
 Brush, Miss Adalaide W., Swampscott.
 Brush, Mr.-Mrs. Charles W., Swamp't.
 Brush, Miss Gladys K., Swampscott.
 Brush, Horace DeWitt, Swampscott.
 Bryan, Mahlon R.-family, Magnolia.
 Buck, Mrs. J. L. B., Magnolia.
 Buckley, Miss, Boston, Oakland House, Swampscott.
 Buckley, Mr.-Mrs., Boston, New Ocean House, Swampscott.
 Buckley, Mr.-Mrs. B. L., New York City, Aborn, Magnolia.
 Buckley, Mr.-Mrs. Eugene, Boston, Oakland House, Swampscott.
 Buckminster, Mr.-Mrs. Geo. H., W. Gl.
 Buckminster, Mr.-Mrs. William B., B. B.
 Buckminster, William R., Beach Bluff.
 Budgeford, Miss Dora, Louisville, Ky., Beachcroft, E. Gloucester.
 Buell, G. L., East Gloucester.
 Bull, Mrs. C. H., Magnolia.
 Bunting, Mr.-Mrs. William M., S'cott.
 Burden, Mrs. W. A. M., Manchester.
 Burdett, Mrs. Alice L., Devereux.
 Burgess, Miss A. W., Annisquam.
 Burgess, Mr.-Mrs. Charles G., M'head.
 Burgess, James A., Marblehead.
 Burgess, Mrs. J. K., Boston, Hawthorne Inn, East Gloucester.
 Burgess, Robert S., Marblehead.
 Burgess, Mrs. Wm., Annisquam.
 Burgess, Mr.-Mrs. W. Starling, Mhd.
 Burke, Mr.-Mrs. A. T., Boston, New Ocean House, Swampscott.
 Burlingame, Mrs. E. C., Jamaica Plain, New Ocean House, Swampscott.
 Burlingame, Mr.-Mrs. Frederick, Man.
 Burnes, Harry Newton, Wheeler's Pt.
 Burnes, Mr.-Mrs. R. N., Wh. Pt.
 Burnett, Dr.-Mrs. Francis L., Man.
 Burnett, Mr.-Mrs. Robert T., Glou.
 Burnham, Mr.-Mrs. Chas. H., Jr., Rkpt.
 Burnham, Mr.-Mrs. Edgar F., Hartford, Conn., Thorwald, Bass Rocks.
 Burnham, Miss Helen C., Wenham.
 Burnham, Mr.-Mrs. Harold M., Wh. Pt.
 Burnham, Mrs. John A., Wenham.
 Burnham, Mr.-Mrs. John Appleton, Marblehead.
 Burnham, Mrs. L. C., Boston, Hotel Preston, Beach Bluff.
 Burnham, Mrs. Lamont G., S'cott.
 Burnham, Miss Marv C., Wenham.
 Burnham, Mr.-Mrs. Roger N., Magnolia.
 Burnham, Mrs. Sarah A., Wolf Hill.
 Burr, Mr.-Mrs. I. Tucker, Nahant.
 Burroughs, Mr.-Mrs. George, Hamilton.
 Burroughs, Mr.-Mrs. Joseph, Phila., Pa., Rock-Mere, Marblehead.
 Burtnett, Arthur G., Rockport.
 Burtnett, Mr.-Mrs. Eugene A. F., Rkpt.
 Burtnett, Miss E. M., Rockport.
 Burton, Mrs. Ethel Miller, B. Bluff.
 Burton, Mr.-Mrs. George S., B. Bluff.
 Burton, Mrs. Marv M., Clif. Hts.
 Burton, Mr.-Mrs. Roger Ogden, B. B.
 Bush, Mrs. Henry, New York, Moorland, Bass Rocks.
 Bush, S. Dacre, Hamilton.
 Bushnell, C. M.-family, Magnolia.
 Bushnell, Mr.-Mrs. Frederic N., Mhd. Neck.
 Butler, Mr.-Mrs. Chas. M., Rockport.
 Butler, Dr.-Mrs. Chas. S., Swampscott.
 Butler, Miss E. A., Baltimore, Md., Beachcroft, E. Gloucester.
 Butler, Miss Edith B., Annisquam.
 Butler, Mrs. William, Philadelphia, New Ocean House, Swampscott.
 Butman, Miss Abbie R., Marblehead.
 Butman, Frank R., Marblehead.
 Butterworth, William, Magnolia.
 Buttrick, Mr.-Mrs. W. P., Bass Rocks.
- Butts, Mrs. S. A., Clifton.
 Buxton, Mrs. J. Edw., Jr., Providence, Hawthorne Inn, East Gloucester.
 Buzzell, Miss Nellie P., Annisquam.
 Bynes, Mr.-Mrs. C. P. Sewickly, Pa., Rock-Mere, Marblehead.
 Byng, Mrs. Harry J., Beverly Farms.
 Byrnes, Mr.-Mrs. John T., B. Rocks.
- Cabot, Mr.-Mrs. Chas. M., B. Farms.
 Cabot, Miss Eleanor, Beverly Farms.
 Cabot, Mr.-Mrs. Geo. E., Manchester.
 Cabot, Mr.-Mrs. G. L., Beverly Farms.
 Cabot, James Jackson, Beverly Farms.
 Cabot, Thomas D., Beverly Farms.
 Cabot, Mrs. William R., B. Farms.
 Cady, Mrs. Elenora, Rockport.
 Cairns, Miss F., Washington, D. C., Beachcroft, E. Gloucester.
 Caldwell, Mr.-Mrs. James E., Mag.
 Call, Mr.-Mrs. Arthur E., W. Glou.
 Callery, Mrs. Charles D., Magnolia.
 Callery, John D., Magnolia.
 Calkins, Mr.-Mrs. Grosvenor, E. Pt.
 Calkins, Prof. Mary W., E. Point.
 Calkins, Rev.-Mrs. Raymond, E. Point.
 Calkins, Rev.-Mrs. Wolcott, E. Point.
 Cameron, Mr.-Mrs. George, Rockport.
 Camp, Mr.-Mrs. Burton S., Middletown, Conn., Turk's Head Inn, Rockport.
 Campbell, Hon.-Mrs. Chas. A., Ipswich.
 Campbell, Mrs. Mark P., New York, Hawthorne Inn, East Gloucester.
 Campbell, Mr.-Mrs. Wm. B., B. Rocks.
 Canby, Miss Anna, Wilmington, D. C., Fairview, East Gloucester.
 Caner, G. Colket, Manchester.
 Caner, Mr.-Mrs. Harrison K., Manch.
 Caner, Harrison K., Jr., Manchester.
 Caner, William John, Manchester.
 Canney, Mr.-Mrs. Edwin, Pigeon Cove.
 Canney, Edwin, Jr., Pigeon Cove.
 Canney, Marion B., Pigeon Cove.
 Canterbury, Mr.-Mrs. George W., B. B.
 Cantiur, Mrs. Edw. B., Albany, Hawthorne Inn, East Gloucester.
 Capens, Mr.-Mrs. C. P., Mhd. Neck.
 Carey, Mrs. Geo. D., Beverly Farms.
 Carey, Miss Margaret C., B. Farms.
 Carey, Rev. Neilson Poe., B. Farms.
 Carhart, Mrs. W. E., Brookline, Rock-mere, Marblehead.
 Carl, Mrs. Alvin, Bass Rocks.
 Carl, Miss Eleanor M., Bass Rocks.
 Carleton, Mr.-Mrs. E. B., Brookline, Rock-mere, Marblehead.
 Carnegie, Mr.-Mrs. Andrew, 2nd., Man.
 Carney, Mrs. E. A., Magnolia.
 Carney, Miss L. F., Magnolia.
 Carroll, Mrs. Albert H., Hamilton.
 Carpenter, Prof. A. E., East Gloucester.
 Carpenter, Mr.-Mrs. Edward N., S'cott.
 Carpenter, Gen. L. H., U. S. A., Phila., Moorland, Bass Rocks.
 Carpenter, Miss Mary, Phila., Moorland, Bass Rocks.
 Carpenter, Miss N., Chicago, New Ocean House, Swampscott.
 Carpenter, Mrs. R. U., Bass Rocks.
 Carr, Mrs. M. E., New York, Hawthorne Inn, East Gloucester.
 Carr, Mr.-Mrs. Samuel, W. Manch.
 Carroll, Mrs. A. J., Bass Rocks.
 Carroll, Miss Alice M., W. Manch.
 Carter, Mr.-Mrs. C. H., Boston, New Ocean House, Swampscott.
 Carter, Mr.-Mrs. Geo. Edward, Mag.
 Carter, Mr.-Mrs. G. H., Th. Pt.
 Carter, Mrs. Henry C., Bass Rocks.
 Cary, Miss Emma Forbes, Nahant.

Find Name. Note the name of town and refer to contents (1st page) for page number.

NAME INDEX

vii

Cary, Mr. Paul E., Wallingford, Vt.,
Oakland House, Swampscott.
Case, Mr-Mrs. F. A., Cambridge, New
Ocean House, Swampscott.
Cast, Mr-Mrs. Alfred, Rockport.
Castle, C. D.-fam., Springfield, Mass.
Hotel Preston, Beach Bluff.
Castle, Mr-Mrs. W. R., Marblehead.
Caswell, Miss Fanny L., Marblehead.
Caswell, Mrs. John, Beverly Farms.
Catherwood, Mrs. H. W., Magnolia.
Catto, Mr-Mrs. William, Nahant.
Cavanaugh, Miss Beatrice E., Wh. Pt.
Cavanaugh, Clarence W., Wh. Pt.
Cavanaugh, Ernest E., Wheeler's Pt.
Cavanaugh, Mr-Mrs. T. J., Wh. Pt.
Center, Mr-Mrs. Albert, Wh. Pt.
Chadborn, Mrs. E. D., Mhd. Neck.
Chalifoux, Harold L., Magnolia.
Chalifoux, Mrs. J. L., Magnolia.
Chambers, Mrs. Alice W., Magnolia.
Chamberlain, Mr-Mrs. Edwin, River'w.
Chamberlain, Miss Florence, River'w.
Chamberlain, Mrs. E. Frances, River'w.
Chamberlain, Dr-Mrs. M. L., Beverly.
Chandler, Mr-Mrs. E. B., Bass Rocks.
Chandler, Mr-Mrs. Frank H., Wh. Pt.
Chandler, Judge-Mrs. Fred N., Rkpt.
Chandler, Miss M. M., Marblehead.
Chanute, The Misses, Chicago, Haw-
thorne Inn, East Gloucester.
Chapin, Horace D., Beverly Farms.
Chapin, Mr-Mrs. Lowell M., Manch.
Chapman, Mr-Mrs. Alfred B., Wh. Pt.
Chapman, Miss Emily, Boston, Fair-
view.
Chapman, Mr-Mrs. Fred A., Clifton.
Chapman, Fred Ingalls, Clifton.
Chapman, Mrs. Julia, Marblehead.
Chapman, Miss J. E. C., Boston,
Fairview, East Gloucester.
Chapman, Samuel, Clifton.
Chappell, Mr-Mrs. E. Rutherford, Bass
Rocks.
Chappell, Robert E. C., Bass Rocks.
Chapple, Mr-Mrs. John, Annisquam.
Chapple, Mr-Mrs. Wm. D., Clif. Hts.
Chard, Mr-Mrs. Thomas S., Brook-
line, New Ocean House, Swamp't.
Charlton, Miss Dorothy, Swampscott.
Chase, Mr-Mrs. A. P., Rockport.
Chase, Miss Fannie, Swampscott.
Chase, Mrs. Jennie Holt, Beach Bluff.
Chase, Miss Lillie, Swampscott.
Chase, Mr-Mrs. Philip P., Manchester.
Chase, Mrs. S. S., Swampscott.
Chase, Mrs. Theodore, Marblehead.
Cheever, Mr-Mrs. Wm. Chester, Ann.
Cheever, Maj-Mrs. W. H., Marblehead
Neck.
Cheney, C. W., Marblehead Neck.
Chevalier, Lieut. Godfrey de C., U. S.
N., Rock-Mere, Marblehead.
Chick, Mrs. Frank S., Magnolia.
Chick, Mr-Mrs. G. Percival, E. Glou.
Chick, Mr-Mrs. Isaac W., Swamp't.
Chick, Val. R., East Gloucester.
Chick, Mr-Mrs. Wm. C., Clifton.
Chidell, Mrs. Alice Howe, Annisquam.
Child, Mr-Mrs. J. H., Mhd. Neck.
Childs, Mr. T. W., Ohio, Turk's
Head Inn, Rockport.
Chipman, W. H., Swampscott.
Chisholm, Mr-Mrs. K. C., Th. Pt.
Chisholm, Mr-Mrs. Wallace A., Tops.
Choate, Nai, Bass Rocks.
Chouteau, Auguste, Bass Rocks.
Christenson, Mrs. Louise, Annisquam.
Christenson, Miss Sophie, Annisquam.
Christianson, Miss Caroline, Elgin,
Ill., Whitney Homestead, Nahant.

Christopherson, Mr-Mrs. G. R., Wh. Pt.
Churchman, Mr-Mrs. Philip H., Man.
Cilley, Miss Dorothy, Hamilton.
Cilley, Dr-Mrs. O. G., Hamilton
Clafin, Mr-Mrs. William H., S'cott.
Clafin, William H., Jr., Swampscott.
Clancey, Edward P., Clifton.
Clancy, Miss Ruth, Clifton
Clapp, Miss, Lexington, Beachcroft, E.
Gloucester.
Clapp, Mrs. E. H., Swampscott.
Clapp, Eugene H., Swampscott.
Clapp, Miss Mary A., Swampscott.
Clapp, Mrs. Robert P., Lexington,
Beachcroft, E. Gloucester.

THE advance bookings
at the fashionable
and high priced hotels
this Spring were way
ahead of anything known
before in years. Few
hotels of this class in New
England had, the first of
June, anything to spare
for July and August. But
the indications are that
the smaller, medium priced
hotels will not enjoy so
prosperous a season. The
reason seems to be that
the thousands of American
travellers who usually visit
Europe at this time of the
year are patronizing the
first class hotels because
they **MUST** go somewhere;
but the general business
depression on account of
the war causes thousands
of persons of moderate
circumstances, who would
patronize the smaller ho-
tels to conclude that they
will take no vacation at all.

Clark, Mr-Mrs. A. B., Annisquam.
Clark, Miss Caroline, Marblehead.
Clark, Miss Caroline B., Manchester.
Clark, Mr-Mrs. C. Howard, Jr., W. Man
Clark, Clarence H., 3rd., W. Man.
Clark, Mr-Mrs. Clarence S., Clifton.
Clark, Rev-Mrs. Davis W., Annisquam.
Clark, Davis Wasgat, Jr., Annisquam.
Clark, Mr-Mrs. E. W., Marblehead.
Clark, Miss Frances B., Marblehead.
Clark, Mr-Mrs. Geo. Lemist, S'cott.
Clark, Mr-Mrs. Henry C., B. Farms.
Clark, J. Redman, Annisquam.
Clark, Mrs. John T., Manchester.
Clark, Mrs. Laura M., Beach Bluff.
Clark, Mrs. Mabel B., W. Glou.
Clark, Mr-Mrs. Oliver D., B. Bluff.
Clark, Mr-Mrs. O. D. Brookline, Bel-
levue, Beach Bluff.
Clark, Mrs. P., St. Louis, Mo., Moor-
land, Bass Rocks.

Clark, Mr. P., Jr., St. Louis, Mo.,
Moorland, Bass Rocks.
Clark, Mr-Mrs. Richard O., Devereux.
Clark, Robert Rutledge, Annisquam.
Clark, Sydney P., Marblehead.
Clark, Mr-Mrs. Schuyler S., Nahant.
Clark, Mrs. Wm., Baltimore, Md.,
Thorwald, Bass Rocks.
Clark, Wm. Armstrong, Annisquam.
Clarke, Miss Florence, Beverly.
Clarke, Miss Harriet E., Mhd. Neck.
Clarke, Miss Harriet M., Beverly.
Clarke, Miss Matilda, Beverly.
Clarke, Mr-Mrs. W. E., Chicago, Haw-
thorne Inn, East Gloucester.
Clarkson, Albert B., Rockport.
Clarkson, Mr-Mrs. E. H., Rockport.
Clarkson, Edw. H., Jr., Rockport.
Clarkson, John W., Rockport.
Clay, Mr-Mrs. John, Eastern Point.
Cleghorn, Mr-Mrs. Frank S., Mhd.
Clements, Miss Gabriel DeV., Lane'l.
Clements, Miss J., West Roxbury,
Oakland House, Swampscott.
Clerk, Mrs. A. G., Pigeon Cove.
Clerk, Mr-Mrs. Wm. B., Topsfield.
Clerk, Mrs. W. S., Ipswich.
Cline, Miss Isabelle, Chicago, Ill.,
Whitney Homestead, Nahant.
Closson, Mr-Mrs. William, Mhd. Nk.
Closson, Mr-Mrs. Wm. B., Magnolia.
Clymer, Edwin S., Lanesville.
Coates, Miss Anna K., Phila, Pa., Ho-
tel Preston, Beach Bluff.
Coates, Miss Helen L., Magnolia.
Cobb, Miss Newton, New Ocean House,
Swampscott.
Cobb, Mr-Mrs. Elisha W., Beach Bluff.
Cobb, Mr-Mrs. G. W., Annisquam.
Cobb, Mrs. Henry E., Newton, New
Ocean House, Swampscott.
Cock, Mr-Mrs. William, W. Glou.
Cochrane, Mr-Mrs. Alexander, Prides.
Cochrane, Miss Jean R., Beverly.
Coddington, Miss Alice, Annisquam.
Coddington, Mrs. Alice P., Annisquam.
Codman, Miss, Boston, Pilgrim House,
Rocky Neck.
Codman, Mr-Mrs. Alfred, Nahant.
Codman, Charles R., 2d., Manchester.
Codman, Mrs. John, Boston, Pilgrim
House, Rocky Neck.
Codman, Mr-Mrs. Julian, Hamilton.
Codman, Ogden, Addenda.
Codman, Mr-Mrs. Russell S., Manch.
Codman, Russell S., Jr., Manchester.
Codman, Miss Ruth, Boston, Pilgrim
House, Rocky Neck.
Coffin, Mrs. Edward A., Beverly.
Coffyn, Mr. Frank J., New York, Rock-
Mere, Marblehead.
Coggeshall, Mrs. J. H., Providence,
R. I., Aborn, Magnolia.
Coggeshall, Mr-Mrs. John I., Lane'l.
Colby, Mr-Mrs. Clarence C., Clifton
Heights.
Colby, Francis T., West Manchester.
Colby, Rear Admiral-Mrs. H. G. O.,
West Manchester.
Colby, Mr-Mrs., Wm. H., Rockport.
Cole, Miss Ada, Marblehead.
Cole, Mrs. Anna, Marblehead.
Cole, Mrs. B. E., Wenham.
Cole, B. E., 2nd, Wenham.
Cole, Miss Eleanor, Wenham.
Cole, Mr-Mrs. E. B., Wenham.
Cole, John, Marblehead.
Coleman, Mrs. Silas B., Bass Rocks.
Colfelt, Mrs. Rebecca McM., Manch.

Find Name. Note the name of town and refer to contents (1st page) for page number.

NAME INDEX

- Collins, Mrs. N. R., St. Louis, Mo., Thorwald, Bass Rocks.
 Collins, Mr-Mrs. Robert E., B. Rocks.
 Collins, Mrs. Tillinghast K., Magnolia.
 Collver, Mr-Mrs. Leon, Marblehead.
 Colton, Mrs. S., Worcester, Mass., Pilgrim House, Rocky Neck.
 Comins, Eben, Boston, Hawthorne Inn, East Gloucester.
 Conant, Mrs. Albert, Boston, Fairview, East Gloucester.
 Conant, Mrs. A. Forbes, Nahant.
 Conant, Miss Lucy, Boston, Fairview, East Gloucester.
 Conant, Mr-Mrs. Theodore S., Nahant.
 Condit, Miss Louise, Brookline, Mass., Moorland, Bass Rocks.
 Condit, Mr-Mrs. S. B., Brookline, Mass., Moorland, Bass Rocks.
 Conrad, Miss Dorothy, Clifton.
 Conrad, Miss Lena B., Clifton.
 Conrad, Miss Margaret S., Clifton.
 Conrad, Sidney S., Clifton.
 Converse, Miss Bertha, Brookline, New Ocean House, Swampscott.
 Converse, Mr-Mrs. Costello C., Mag.
 Converse, Mr. C. H., Brookline, New Ocean House, Swampscott.
 Converse, Miss Florence E., Boston, New Ocean House, Swampscott.
 Cook, A. B., Gloucester.
 Cook, Miss Grace E., Chicago, Ill., Ocean View, Pgn. Cove.
 Cook, Mrs. Henry A., Clifton.
 Cook, Mr-Mrs. John A., East Glou.
 Cook, Mr-Mrs. Osgood, Clifton.
 Coolidge, Amory, Manchester.
 Coolidge, Mr-Mrs. Francis L., Man.
 Coolidge, Mr-Mrs. Harold J., Prides.
 Coolidge, T. Jefferson, Manchester.
 Coolidge, Mrs. T. Jefferson, Jr., Man.
 Coolidge, T. Jefferson, 3rd., Manch.
 Coolidge, Mr-Mrs. William H., Man.
 Coolidge, William H., Jr., Manch.
 Cooper, Mr-Mrs. C. G., Bass Rocks.
 Cooper, Mrs. Geo. F., Washington, Hawthorne Inn, East Gloucester.
 Cooper, Miss Irene, Bass Rocks.
 Cooper, Miss Louise, Bass Rocks.
 Corlies, Mrs. S. Fisher, Magnolia.
 Corwin, Mr-Mrs. Arthur, Clifton.
 Corwin, Mr-Mrs. C. R., Clifton.
 Costello, Alfred-family, Magnolia.
 Cotter, Miss Alice E., Rockport.
 Cotter, Mr-Mrs. James E., Rockport.
 Cotter, Miss Mary Alma, Rockport.
 Cotter, Miss Sara F., Rockport.
 Cotting, Mr-Mrs. Charles E., W. Man.
 Cotting, Charles, Jr., W. Manch.
 Cougar, Miss Florence, Newark, N. J., Hotel Preston, Beach Bluff.
 Coulter, Mrs. Chas. J-son, Tuxedo Park, N. Y., Hotel Preston, B. Bluff.
 Courage, Miss Ada, Rockport.
 Courage, Mr-Mrs. J. T., Rockport.
 Coursen, Mr-Mrs. W. A., E. Point.
 Court, Robert, Rockport.
 Covell, Miss Helen, Magnolia.
 Covell, Miss Abbie, Magnolia.
 Cowan, Mr-Mrs. William B., Mhd. Nk.
 Cowles, Mrs. E. F., Brookline, New Ocean House, Swampscott.
 Cox, Arthur J., Bass Rocks.
 Cox, Mr-Mrs. Arthur M., B. Rocks.
 Cox, J. D., Magnolia.
 Cox, Mr-Mrs. Stanley M., B. Rocks.
 Coyle, Mrs. J. B., Annisquam.
 Coyle, Mr-Mrs. Philip Edw., Ansqm.
 Cozzens, Mr-Mrs. M. E., Bass Rocks.
 Craig, Harmon B., Clifton.
 Craig, Mr-Mrs. James, Long Beach.
 Craig, Mr-Mrs. John, Clifton.
 Craigin, Dr-Mrs. George A., B. Bluff.
 Cram, Mr-Mrs. Benjamin C., Rockport.
 Cram, Mr-Mrs. J. W. L., Rockport.
 Cramp, Miss Irene, Magnolia.
 Crampton, Dr. O. L., Mobile, Ala., Moorland, Bass Rocks.
 Crane, Mr-Mrs. Richard T., Jr., Ips.
 Craw, Mrs. Lyman, Annisquam.
 Crenzbaur, Miss Carrie, Brooklyn, N. Y., Ocean View, Pigeon Cove.
 Cressey, Miss Bertha H., Gloucester.
 Cressey, Miss Eva, Gloucester.
 Cressey, Mr-Mrs. Walter, Gloucester.
 Crocker, Paul, Marblehead Neck.
 Crockett, Dr-Mrs. Eugene A., Ips.
 Crockett, Dr-Mrs. Montgomery A., West Gloucester.
 Croll, Mr-Mrs. Albert I., Manch.
 Croll, Miss Helen Pauline, Manch.
 Cronin, Francis E., Wheeler's Point.
 Cronin, Mr-Mrs. Frank, Wh. Pt.
 Cronin, James T., Wheeler's Point.
 Cronin, Paul, Wheeler's Point.
 Crooker, Mr-Mrs. G. W., Brookline, Bellevue, Beach Bluff.
 Crosby, Mr-Mrs. Arthur P., S'cott.
 Crosby, G. C., East Gloucester.
 Crosby, Mr-Mrs. S. V. R., W. Man.
 Cross, Miss Frances, New York, Bellevue, Beach Bluff.
 Cross, Miss Isabelle K., Mhd. Neck.
 Cross, Mrs. John, New York, Bellevue, Beach Bluff.
 Crowe, Mr-Mrs. Chas. W., Ferry Hill.
 Crowe, Lester R., Ferry Hill.
 Crowe, Mrs. Lillian B., Marblehead.
 Crowninshield, Mr-Mrs. B. B., Mhd.
 Crowninshield, B. W., Marblehead.
 Crowninshield, Mr-Mrs. F. B., Mhd.
 Cruchet, Mr-Mrs. A. C., Clifton.
 Crump, Mr-Mrs. F. M., Bass Rocks
 Culbert, Mr-Mrs. F. R., Magnolia.
 Culbertson, A. C., Manchester.
 Culbertson, Mrs. J. D., Sewickley, Pa., Rock-Mere, Marblehead.
 Culbertson, Mr-Mrs. Samuel A., Man.
 Culver, Mr-Mrs. Abel I-fam., Montclair, N. J., New Ocean House, S'cot
 Cummings, Mrs. C. A., Topsfield.
 Cummings, Mr-Mrs. Charles K., Prides
 Cummings, Mr-Mrs. George, Brookline, Clifton House, Clifton.
 Cummings, Miss Margaret, Topsfield.
 Cunningham, Mrs. B. S., Bass Rocks.
 Cunningham, Mr-Mrs. Chas. E., Ann.
 Cunningham, Miss E. deL., New York, Hawthorne Inn, East Gloucester.
 Cunningham, Mr-Mrs. F. L., Ann.
 Cunningham, Mr-Mrs. F. L., Addenda.
 Cunningham, Mr-Mrs. Guy, Glou.
 Cunningham, Miss J., New York, Hawthorne Inn, East Gloucester.
 Cunningham, Mr-Mrs. J. J., B. Rocks.
 Cunningham, Mr-Mrs. Thomas, Wen.
 Currier, Mrs. B. W., Wenham.
 Currier, Mr-Mrs. Chas. L., Swampscott
 Currier, Mr-Mrs. Donald E., Wen.
 Currier, Mrs. E. Bradley, B. Rocks.
 Curry, Mr-Mrs. Albert, Magnolia.
 Curtis, Mr-Mrs. Allen, Beverly Farms.
 Curtis, Miss Amy, Manchester.
 Curtis, Miss Anne A., E. Point.
 Curtis, Charles A., Marblehead Neck.
 Curtis, Mr-Mrs. Chas. P., Bev. Cove
 Curtis, Mr-Mrs. Charles P., Prides.
 Curtis, Mrs. Charles P., Swampscott.
 Curtis, Mr-Mrs. Charles P., Jr., N.
 Curtis, Miss Ellen S., Pride's Crossing
 Curtis, Hon-Mrs. Edwin U., Nahant.
 Curtis, Fred F., Annisquam.
 Curtis, Miss Frances G., Manchester.
 Curtis, Mrs. Greely S., Manchester.
 Curtis, Mr-Mrs. Greely S., M'head.
 Curtis, Mr-Mrs. Harley B., Mhd. Nk.
 Curtis, Mr-Mrs. Horatio G., Nahant.
 Curtis, Miss Harriet S., Manchester.
 Curtis, Miss Isabelle, Manchester.
 Curtis, Mrs. James F., Prides.
 Curtis, Mr-Mrs. John S., B. Farms.
 Curtis, Laurence, Nahant.
 Curtis, Laurence, 2nd, Nahant.
 Curtis, Mr-Mrs. Louis, Nahant.
 Curtis, Louis, Jr., Nahant.
 Curtis, Miss Margaret, Manchester.
 Curtis, Miss Mary, Pride's Crossing.
 Curtis, Mr-Mrs. Thomas P., Nahant.
 Cushing, Miss, Boston, New Ocean House, Swampscott.
 Cushing, Mr-Mrs. E. B., Boston, New Ocean House, Swampscott.
 Cushing, Mr-Mrs. S. Herbert, River'w.
 Cushman, Mr-Mrs. W. F., Boston, New Ocean House, Swampscott.
 Cusick, Elizabeth A., Nahant.
 Cusick, John, Nahant.
 Cusick, Dr-Mrs. Laurence F., Nahant.
 Cusick, Miss Mary T., Nahant.
 Cusick, Mr-Mrs. Thomas J., Nahant.
 Cutler, Mr-Mrs. Harold G., B. Bluff.
 Cutler, Mr. H. S., Boston, Bellevue, Beach Bluff.
 Cutler, Mr-Mrs. John W., Beverly.
 Cutter, Mr-Mrs. Frank E., Pgn. Cove.
 Cutter, Mrs. Margaret F., Pgn. Cove.
 Cutter, Miss Rose Mary, Pgn. Cove.
 Cutting, Mr-Mrs. Chas. H., Rockport.
 Cutting, Mr-Mrs. Fulton, Bev. Cove.
 Dabney, Alfred S., Bev. Farms.
 Dade, Dr. J. C. T., New York, Hawthorne Inn, East Gloucester.
 d'Almeida, Madam Helena F., New York, Moorland, B. Rocks.
 Dagget, Mr-Mrs. Frederick K., Mhd.
 Dakin, Miss Marion, Magnolia.
 Dakin, Dr. Mary D., Magnolia.
 Dakin, Miss Marjorie, Magnolia.
 Dale, Miss L. W., Springfield, Mass., Hotel Preston, Beach Bluff.
 Dalton, Mrs. Chas. H., Beverly Farms.
 Dalton, Mrs. Henry R., B. Farms.
 Dalton, Henry R., Beverly Farms.
 Damon, Mr-Mrs. Joseph N., Ann.
 Damon, Miss Mary P., Annisquam.
 Damon, Samuel F., Annisquam.
 Damon, Miss Sallie P., Annisquam.
 Dana, Mr-Mrs. A., Man. and Addenda.
 Dana, Mrs. C. R., Syracuse, N. Y., Thorwald, Bass Rocks.
 Dana, E. T., Addenda.
 Dana, Mr-Mrs. Francis, Brookline, Hawthorne Inn, East Gloucester.
 Dana, H. W. L., Man. and Addenda.
 Dana, Miss M. C., Boston, New Ocean House, Swampscott.
 Dana, Mr-Mrs. R. H. Jr., Man. and Addenda.
 Dane, Mr-Mrs. Chester L., Marblehead
 Dane, Mr-Mrs. William H., Mhd. Nk.
 Daniels, Mr-Mrs. Alanson L., Wen.
 Daniels, Dr. Frank-family, New York, Ocean View, Pigeon Cove.
 Daniels, Mrs. Wm. E., Rockport.
 Da Prato, Mrs. Victor L., Pigeon Cove.
 Davenport, Mr-Mrs. George H., Mhd
 Davidge, Mrs. W. H., E. Point.
 Davidson, Mrs. John, Magnolia.

Find Name. Note the name of town and refer to contents (1st page) for page number.

- Davie, Mrs. Anna C., Rockport.
 Davis, Aaron, Nahant.
 Davis, Mr-Mrs. Alphonso, W. Glou.
 Davis, Miss C. B., Phila, Pa., Moorland, Bass Rocks.
 Davis, Mr-Mrs. Charles, Jr., Nahant.
 Davis, Mrs. Edward L., Prides.
 Davis, Hon-Mrs. Frank E., Long Beach
 Davis, Harold H., Nahant.
 Davis, Mr-Mrs. Harrison M., Mhd.
 Davis, Mr-Mrs. H. C. Addenda.
 Davis, John W., Annisquam.
 Davis, Dr-Mrs. Lincoln, Marblehead.
 Davis, Mr-Mrs. J. E., W. Glou.
 Davis, Mr-Mrs. Livingston, Prides.
 Davis, Mr-Mrs. R. G., Boston, New Ocean House, Swampscott.
 Davis, Mr-Mrs. W. S., W. Gloucester.
 Davison, Mr-Mrs. Charles, Pigeon Cove
 Davison, Miss M. L., Eastern Point.
 Davy, Miss Ellen A., Bev. Cove.
 Dawes, Mr. A. F., Boston, Bellevue, Beach Bluff.
 Dawes, H. W., Boston, Preston, B. B.
 Dawson, Miss Bertha, W. Glou.
 Dawson, Mr-Mrs. Charles A., W. Glou.
 Day, Mrs. Leonard A., Brookline, Beverly Inn, Beverly.
 Day, Mrs. Margaret N., Pigeon Cove.
 Day, Miss Nellie Boris, Bass Rocks.
 Day, Mrs. Norman, Bass Rocks.
 Day, Mr-Mrs. Robert F., Bass Rocks.
 Day, Samuel, Lanesville.
 Day, Mr-Mrs. Wm. J., Annisquam.
 Dean, Miss Clitheroe, E. Glou.
 Dean, Miss Mary, East Gloucester.
 Dean, Mrs. Walter L., East Gloucester.
 Dearborn, Miss Elizabeth K., B. Rks.
 Dearborn, George K., Bass Rocks.
 Dearborn, John, Bass Rocks.
 Dearborn, John Langdon, Bass Rocks.
 Dearborn, Samuel S., Bass Rocks.
 De Bacon, The Misses, Brookline, Clifton House, Clifton.
 De Bacon, Miss Caroline G., Clifton.
 De Coppitt, Mr-Mrs. E. J., Prides.
 De Foe, Mr-Mrs. Louis V., New York, Hawthorne Inn, East Gloucester.
 De Haas, Mrs. Alice P. T., E. Glou.
 Delaney, Mr-Mrs. Wm. J., Wh. Pt.
 Dell, Mr-Mrs. Alfred A., Lanesville.
 De Long, F. E., Magnolia.
 Delong, Mr-Mrs. Harold C., Clifton.
 De Loriea, Mrs. C. N., Marblehead. Nk
 De Loriea, Donald F., Marblehead Nk.
 De Menil, Mrs. A., St. Louis, Mo., Hawthorne Inn, E. Glou.
 Deming, Mr-Mrs. Paul H., B. Rocks.
 Dempsey, Mr-Mrs. George C., S'cott.
 Dempsey, Gerald, Swampscott.
 Denegre, Miss M. E., W. Manch.
 Denegre, Mr-Mrs. Walter D., W. Man.
 Denison, Mr-Mrs. H. Marcus, Baltimore, Hawthorne Inn, E. Glou.
 Denman, The Misses, Westfield, N. J., Hawthorne Inn, East Gloucester.
 Dennen, Mr-Mrs. Henry P., Ferry Hill
 Dennen, William L., Ferry Hill.
 Dennet, Mr-Mrs. Carl P., Mhd. Neck.
 Denney, Mr-Mrs. Francis H., B. F.
 Dennin, Mr-Mrs. Hugh J., B. Rocks.
 Dennison, Mr-Mrs. neice, Brooklyn, N. Y., Ocean View, Pigeon Cove.
 Dennison, Mr-Mrs. Charles E., Ann.
 Denny, Clarence H., Marblehead Neck.
 Depew, Ganson, Magnolia.
 Depew, Miss Lucia, Magnolia.
 de Rahm, Mr-Mrs. H. C.
 De San Marzano, Mrs. H., E. Glou.
 De San Marzano, Miss L., E. Glou.
 Devenish, Miss M. Enstelle, Rockport.
 Devenish, Mrs. John J., Rockport.
 Devens, Mr-Mrs. Arthur L., Manch.
 Devens, Mr-Mrs. Arthur L., Nahant and Addenda.
 Devine, Bernard F., Nahant.
 Devine, Mr-Mrs. Bernard J., Nahant.
 Devine, James, Nahant.
 Dewart, Rev. Murray W., Magnolia.
 Dewart, Rev-Mrs. William H., Man.
 Dewey, A. B.-family, Magnolia.
 DeWitt, Dr-Mrs. W. P., Clif. Hts.
 Dexter, Dr-Mrs. Franklin, Prides.
 Dexter, Mrs. Frederic, Bev. Farms.
 Dexter, Mrs. George, Pride's Crossing
 Dexter, Mr-Mrs. Gordon, B. Farms.
 Dexter, Miss Harriet, Pride's Crossing
 Dexter, Parkman, Marblehead Neck.
 Dexter, Mr-Mrs. Philip, Manchester.
 Dexter, William, Manchester.
 Di Cellere, Count V. Macchi, B. F.
 Dick, Mr-Mrs. E. R., Jr., Addenda.
 Dickey, Chas. H.-family, Baltimore, Preston, Beach Bluff.
 Dickinson, Mr-Mrs. E. Haring, W. Gl.
 Dickinson, Mr-Mrs. Jas. T., Brooklyn, Hawthorne Inn, East Gloucester.
 Dickinson, Mr-Mrs. S. F., Boston, Bellevue, Beach Bluff.
 Dicks, Miss Elizabeth, Chicago, Ill., Whitney Homestead, Nahant.
 Diehl, Mr-Mrs. E. W., Brookline, New Ocean House, Swampscott.
 Dill, Miss Dorothy, Clifton.
 Dill, Mr-Mrs. George A., Clifton.
 Dill, Miss Ruth, Clifton.
 Dillaway, Mr-Mrs. Chas. H., Rockport.
 Dillaway, Lillian G., Rockport.
 Dillingham, Mr-Mrs. Norman S., B. B.
 Dillman, Hugh, Annisquam.
 di Rosa, Signor-Mrs. Gustavo, Mag.
 Dittimore, Mr-Mrs. John V., Ipswich.
 Dix, Mr-Mrs. John A., Albany, Hawthorne Inn, East Gloucester.
 Dixon, Miss Louise, Mhd. Neck.
 Dixon, Dr-Mrs. Robert Brewer, Mhd. Neck.
 Dobson, Miss C. B., Ipswich.
 Dodd, Miss F., Magnolia.
 Dodd, Mrs. John A., Gloucester.
 Dodd, Miss Jean M., Gloucester.
 Dodd, Miss Marion, Magnolia.
 Dodge, Miss Blanche E., Bass Rocks.
 Dodge, Georgianna W., Bass Rocks.
 Dodge, Mr-Mrs. Robert G., Rockport.
 Dohme, Mr-Mrs. A. R. L.-family, Baltimore, Md., Thorwald, B. Rocks.
 Dole, Miss Helen C., Brookline, New Ocean House, Swampscott.
 Donovan, Miss Dorothy D., Toledo, O., Moorland, Bass Rocks.
 Donovan, Mrs. John, Magnolia.
 Donovan, Mr-Mrs. Thomas J., Wh. Pt.
 Donovan, Mrs. Wm. E.-daughter, Phil., Preston, Beach Bluff.
 Donovan, Mr-Mrs. W. S., Toledo, O., Moorland, Bass Rocks.
 Doughty, Mrs. J. C., Brooklyn, Turk's Head Inn, Rockport.
 Doughty, Miss, Brooklyn, N. Y., Turk's Head Inn, Rockport.
 Douglas, Mr-Mrs. Edw., Wh. Pt.
 Dow, Mr-Mrs. Arthur W., Ipswich.
 Dow, Mr-Mrs. Harry, Rockport.
 Dowling, Mr-Mrs. M. T., Swampscott.
 Downer, Miss Dorothy, Clifton.
 Doyle, Mr-Mrs. John T., Rockport.
 Drake, Mr-Mrs. John B., Jr., Mag.
 Draper, Miss Lida T., Annisquam.
 Drayton, Mr-Mrs. Henry E., Rockport.
 Drayton, Mr-Mrs. Robert Massey, Rkpt
 Dresel, Ellis L., Pride's Crossing.
 Dresel, Miss Louisa L., Prides.
 Drew, Arno I., Clifton.
 Drew, Mr-Mrs. Chas., Newton, Beachcroft, E. Gloucester.
 Drew, Mrs. Sarah E., Clifton.
 Dreyfous, The Misses, New York City, Beachcroft, E. Gloucester.
 Dreyfus, Mr-Mrs. Carl, Swampscott.
 Dreyfus, Edwin J., Clifton.
 Dreyfus, Jacob, Clifton.
 Drinan, Mrs. M. A., Beverly.
 Drinker, Dr-Mrs. Cecil K., E. Glou.
 Driscoll, Miss Josephine, Mhd. Neck.
 Driver, Mr-Mrs. Wm. R., Beverly.
 Drum, Mr-Mrs. John D., Devereux.
 Drumme, Dr-Mrs. Wm-family, Dorchester, Beachcroft, E. Gloucester.
 Duane, Mr-Mrs. H. B., Annisquam.
 Duane, Mr-Mrs. Wm., Annisquam.
 DuBois, Prof-Mrs. A. J., Magnolia.
 Dudley, Mrs. Myron L., Bev. Cove.
 Dudley, Miss S. C., Annisquam.
 Dueth, Alexander J., Magnolia.
 Duff, Mr-Mrs. Alex., New York, Hawthorne Inn, East Gloucester.
 Duffield, Mr-Mrs. S. B., Marblehead.
 Dugoor, Mr-Mrs. Farrel J., Wh. Pt.
 Duley, Miss M. E., West Gloucester.
 Duley, Miss S. G., West Gloucester.
 Dunbar, Aubrey T., Clifton.
 Dunbar, Mrs. D. Albert, Mhd. Neck.
 Dunbar, Edward, Clifton.
 Dunbar, Mr-Mrs. Frank E., Mhd. Nk.
 Duncan, Mr-Mrs. J. R., Marblehead.
 Dundas, Mr-Mrs. Ralph W., B. Rocks.
 Dunham, Miss M. V., Chicago, Preston, Beach Bluff.
 Dunham, Mrs. R. W., Devereux.
 Dunkhorst, Mrs. Catherine, E. Glou.
 Dunlop, Mr-Mrs. John W., Devereux.
 Dunlop, Mrs. M. P., Marblehead Neck.
 Dunn, Mr-Mrs. H. W., Boston, Clifton House, Clifton.
 Dunn, Mr-Mrs. Theodore I., Th. Pt.
 Dunn, Mr-Mrs. Wilson Shannon, Ips.
 Dunshee, Mr-Mrs. Harry W., Rockp't.
 du Pont, Mrs. Coleman, Wilmington, Del., Rock-Mere, Marblehead.
 Dupont, Miss Evelina, Marblehead.
 Durkee, Prof-Mrs. F. W., Marblehead.
 Dutcher, Mrs. Pierpont Edwards, Mag.
 Dutton, Miss Alice, Rockport.
 Dutton, Mrs. Benjamin F., Clifton.
 Dutton, Mr-Mrs. George C., Clifton.
 Dutton, Mr-Mrs. Harry, Rockport.
 Dwight, Joseph C., Nahant.
 Dwight, Miss Margaret, Nahant.
 Dwight, Mrs. Thomas, Nahant.
 Dyer, Mr-Mrs. Arthur T., Clif. Hts.
 Dyer, Mr-Mrs. Wm. A., Syracuse, N. Y., Moorland, Bass Rocks.
 Earl, Miss Fanny M., Pigeon Cove.
 Earle, Mrs. H. L. Lexington, Hawthorne Inn, East Gloucester.
 Eaton, Charles F., Mhd. Neck.
 Eaton, Mr-Mrs. Charles L., Clifton.

WE print nearly 100 illustrations of North Shore residences in this issue. For a complete list of them see page XXXI.

NAME INDEX

- Eaton, Charles S., Marblehead Neck.
 Eaton, Ezra S., Marblehead Neck.
 Eaton, Mr.-Mrs. Francis, Rockport.
 Eaton, Mr.-Mrs. Fred H., Bass Rocks.
 Eaton, Miss Lucy H., Magnolia.
 Eaves, Mrs. F. H., Boston, Rock-Mere, Marblehead.
 Eddy, Mr.-Mrs. Benjamin F., W. Glou.
 Eddy, Mr.-Mrs. Leon, West Newton, Rock-Mere, Marblehead.
 Eddy, Mrs. Lucy F., Wolf Hill.
 Eddy, Miss Priscilla, West Newton, Rock-Mere.
 Edgerton, Mrs. H. A., Annisquam.
 Edmonds, Mr.-Mrs. Albert W., W. Gl.
 Edson, Miss, Washington, D. C., Beachcroft, E. Gloucester.
 Edson, Mrs. J. R., Washington, D. C., Beachcroft, East Gloucester.
 Edwards, Mr.-Mrs. J. Howard, S'cott.
 Ehrlich, Dr.-Mrs. Henry, Clifton.
 Eisemann, Mr.-Mrs. Julius, B. Farms.
 Eisemann, Mr.-Mrs. Ludwig, Swamp't.
 Eisemann, Sidney A., Beach Bluff.
 Elger, Mrs. Harry, Brooklyn, Hawthorne Inn, East Gloucester.
 Eliason, Miss I. H., Boston, Ocean View.
 Eliot, Mr.-Mrs. Amory, Manchester.
 Eliot, Mr.-Mrs. Henry W., E. Point.
 Eliot, Miss Marian C., Eastern Point.
 Eliot, Miss Rosamond, Manchester.
 Eliot, Samuel, Manchester.
 Elliott, Major-Mrs. Frank S., W. Gl.
 Ellis, Mrs. A. C., Nahant.
 Ellis, Augustus H., Marblehead Neck.
 Ellis, A. Russell, Clifton Heights.
 Ellis, Miss Bessie M., Wh. Pt.
 Ellis, Mr.-Mrs. David A., Manchester.
 Ellis, Mr.-Mrs. Edward, Bass Rocks.
 Ellis, Mr.-Mrs. Emmons R., C. Hts.
 Ellis, E. R., Jr., Clifton Heights.
 Ellis, Mr.-Mrs. E. W., Wheeler's Point.
 Ellis, Miss Greta M., Nahant.
 Ellis, Miss Harriet, Bass Rocks.
 Ellis, Miss Kate, Bass Rocks.
 Ellis, Roland H., Wheeler's Point.
 Ellis, Mr.-Mrs. Stearns R., Clif. Hts.
 Ellis, Winifred J., Wheeler's Point.
 Ellsworth, Mr.-Mrs. John C., Manch.
 Elmendorf, Mr.-Mrs., Brookline, Clifton House, Clifton.
 Elsaesser, Dr.-Mrs. Armin, Manchester.
 Elsas, Mr.-Mrs. B., Brier Neck.
 Elsas, Richard, Brier Neck.
 Elsas, Mrs. Victor H., Swampscott.
 Elwell, The Misses, Phila., Hawthorne Inn, East Gloucester.
 Elwell, Austin D., West Gloucester.
 Elwell, Mrs. W. P., Phila., Hawthorne Inn, East Gloucester.
 Ely, Miss Augusta C., East Gloucester.
 Ely, Mr.-Mrs. Philip V. R., Nahant.
 Emerson, Mr.-Mrs. Warren K., Mhd. Nk.
 Emerson, Dr.-Mrs., Wm. R. P., Mag.
 Emerson, Mr.-Mrs. Wm. S., W. Glou.
 Emery, Miss Ann K., Annisquam.
 Emery, Mr.-Mrs. Stephen, Pigeon Cove.
 Emery, Mr.-Mrs. Willard, Topsfield.
 Emmons, Mr.-Mrs. Henry T., Rockp't.
 Endicott, F. Munroe, Beverly Farms.
 Endicott, Mr.-Mrs. Frank B., Ansqm.
 Endicott, Miss Mary C., B. Farms.
 Endicott, William Jr., Beverly Cove.
 English, Mrs. Robert, Beach Bluff.
 English, Mr.-Mrs. Walter C., B. Bluff.
 Ensign, Mr.-Mrs. E. S., Newton, Bellevue, Beach Bluff.
 Ensign, Miss Newton, Bellevue, B. B.
 Engstrow, Mr.-Mrs. Richard, Lexington Moorland, Bass Rocks.
 Erben, Mr.-Mrs. Herman, Schnectady, N. Y., Hawthorne Inn.
 Erdmann, Martin, Beverly Cove.
 Ernst, Mr.-Mrs. Carl W., Swampscott.
 Estabrook, Mr.-Mrs. Arthur F., S'cott.
 Estabrook, Benjamin, Magnolia.
 Estabrook, Mr.-Mrs. Henry W., Mag.
 Estabrook, Prof.-Mrs. John D., W. Gl.
 Estes, Mr.-Mrs. Dana, Brookline, Hawthorne Inn, East Gloucester.
 Etherington, W. F.-family, Magnolia.
 Evans, Mr.-Mrs. Chas., Rockport.
 Everett, Edward, West Manchester.
 Eustis, Miss Elizabeth M., Bev. Cove.
 Eustis, Henry D., Beverly Cove.
 Eustis, Mrs. Herbert H., Nahant.
 Eustis, Mr.-Mrs. J. Tracey, Mhd. Neck.
 Eustis, Miss Mary St. B., Bev. Cove.
 Evans, Mr.-Mrs. Geo. W., Washington, D. C., Turk's Head Inn, Rockport.
 Evans, Mrs. Robert D., Beverly.
 Ewing, Dr.-Mrs. George W., Pgn. Cove.
 Eyers, Mr.-Mrs. Herbert H., W. Glou.
 Fabyan, The Misses, Manchester.
 Fabyan, Miss Edith, West Manchester.
 Fabyan, Miss Eleanor, W. Manch.
 Fabyan, Mr.-Mrs. Francis W., W. Man.
 Fabyan, Dr.-Mrs. Marshal, B. Farms.
 Fahey, Mr.-Mrs. John H., Beach Bluff.
 Fairbank, Mrs. L. G., Boston, New Ocean House, Swampscott.
 Fairbanks, Mr.-Mrs. Grant, Haverhill, Clifton House, Clifton.
 Fairbanks, Miss Francesca, Haverhill, Clifton House, Clifton.
 Fairbanks, Miss Pauline, Haverhill, Clifton House, Clifton.
 Fairleigh, Mr. William G-family, St. Joseph, Mo., New Ocean House, Sw.
 Fallbush, Miss Mary E., Eastern Point
 Fallon, John B., Marblehead Neck.
 Fallon, Nugent, Marblehead Neck.
 Fallon, Mr.-Mrs. Wm. B., Baltimore, Md., Thorwald, Bass Rocks.
 Falton, S. W., East Gloucester.
 Farlow, Dr.-Mrs. J. Woodford, Man.
 Farlow, Mr.-Mrs. L. H., Magnolia.
 Farmer, Mr.-Mrs. Allen B., B. Rocks.
 Farmer, Admiral-Mrs. Edw., Magnolia.
 Farmer, Mr.-Mrs. E. W., Riverview.
 Farmer, Mr.-Mrs. Lewis G., Boston, Fairview, East Gloucester.
 Farmer, Mr.-Mrs. Malcolm, B. Rocks.
 Farnsworth, Mr.-Mrs. C. F., B. Rocks.
 Farnsworth, Charles H., Mhd. Neck.
 Farnsworth, Miss Marion B., Mhd. Nk.
 Farnsworth, Sidney W., Bass Rocks.
 Farnsworth, Miss, Albany, Hawthorne Inn, East Gloucester.
 Farnsworth, Mrs., Albany, Hawthorne Inn, East Gloucester.
 Farnsworth, Mr.-Mrs. Thomas, B. Rks.
 Farnum, Mr.-Mrs. H. W., Magnolia.
 Farr, Mr.-Mrs. Raymond S., E. Point.
 Farrar, Mr.-Mrs. Frederick A., S'cott.
 Farrar, Miss Katharine E., S'cott.
 Farrar, Miss Margaret, Swampscott.
 Farrar, Miss Ruth, Swampscott.
 Fassett, Miss Jennie L., E. Glou.
 Fassett, Hon.-Mrs. J. S., E. Glou.
 Fassett, Mr.-Mrs. J. S., Jr., E. Glou.
 Fassett, Mr.-Mrs. Truman E., E. Glou.
 Faulkner, Miss Fanny M., Magnolia.
 Fauquier, G. E.-family, Ottawa, Can., Hotel Preston, Beach Bluff.
 Fawcett, Mr.-Mrs. Frederick J., Mhd. Neck.
 Fay, Mr.-Mrs. Dudley B., Nahant.
 Fay, Mr.-Mrs. F. Blackwood, Mag.
 Fay, Miss Elizabeth, Nahant.
 Fay, Mr.-Mrs. R. D., Addenda.
 Fay, Mr.-Mrs. Richard D., Nahant.
 Fay, Rosamond, Nahant.
 Fears, Mr.-Mrs. Albert S., Wolf Hill.
 Fears, Miss Elinor, Wolf Hill.
 Feather, Mrs. M. E., Annisquam.
 Felmer, Mr. Carl, Boston, Rock-Mere, Marblehead.
 Felton, Mr.-Mrs. Samuel M., Mauch.
 Fenn, Mr.-Mrs. H. W., Clifton.
 Fenn, Mr.-Mrs. Russell S., Swamp't.
 Fenno, Mr.-Mrs. J. Brooks, B. Farms.
 Fenno, Miss Miriam, Beverly Farms.
 Fenton, Earle W., Wheeler's Point.
 Fenton, Miss Ora W., Wh. Pt.
 Fenton, Warren H., Wheeler's Point.
 Fernald, Mrs. Chas. A., Riverview.
 Fessenden, Miss Caroline, Manch.
 Fessenden, Mr.-Mrs. Russell G., Mhd.
 Fessenden, Mr.-Mrs. S. H., Manchester.
 Fielding, Mr.-Mrs. E. M., Dorchester. New Ocean House, Swampscott.
 Findley, Prof.-Mrs., East Gloucester.
 Fish, E. R., New York, Hawthorne Inn, East Gloucester.
 Fish, Miss Helena, Beverly.
 Fish, Mrs. L. M., Madison, Wis., Hawthorne Inn, East Gloucester.
 Fish, Pierce L., Marblehead Neck.
 Fishburn, Mrs. James F. G., E. Point.
 Fisher, Miss Annie E., Annisquam.
 Fisher, Mrs. Chas. D., Bass Rocks.
 Fisher, Fred A., Riverview.
 Fisher, Miss Grace W., Bass Rocks.
 Fisher, Mr.-Mrs. J. H., Magnolia.
 Fisher, Mr.-Mrs. R. B., Wolf Hill.
 Fisher, Miss Ruth S., Wolf Hill.
 Fisher, W. F., Wolf Hill.
 Fisher, Wm. F., Wolf Hill.
 Fisher, W. Norman, Riverview.
 Fiske, Mrs. W. H., Barcelona, Spain, Rock-Mere, Marblehead.
 Fiske, The Misses, Barcelona, Spain, Rock-Mere, Marblehead.
 Fitch, Mr.-Mrs. Conover, Manchester.
 Fitch, Mr.-Mrs. Ezra C., W. Manch.
 Fitch, Mr.-Mrs. Ezra C., Jr., W. Man.
 Fitch, Mrs. Wm. G., Addenda.
 Fitz, David S., Beach Bluff.
 Fitz, Miss Edith, West Manchester.
 Fitz, Edward C., West Manchester.
 Fitz, Mr.-Mrs. Frank E., Beach Bluff.
 Fitz, Dr. Reginald, West Manchester.
 Fitz, Mrs. Reginald H., West Manch.
 Fitz, Mrs. W. Scott, Manchester.
 Fitzgerald, Miss Susan, Hamilton.
 Fitzpatrick, A. L., New York, Hotel Preston, Beach Bluff.
 Fitzpatrick, Miss Bessie S., B. Bluff.
 Fitzpatrick, Mr.-Mrs. Francis G., S'cott
 Fitzpatrick, Mr.-Mrs. Paul E., B. Bluff.
 Fitzpatrick, Mr.-Mrs. Thomas B., B. B.
 Fitzpatrick, Thomas M., Beach Bluff.
 Fitzpatrick, William J., Beach Bluff.
 Flagg, Mrs. Augustus, Marblehead.
 Flagg, Mrs. John G., Rockport.
 Flagg, Miss Nancy, Annisquam.
 Flash, Mr.-Mrs. Edw., Jr., New York, Hawthorne Inn, East Gloucester.
 Flather, Miss Drnsilla, Marblehead Nk.
 Flather, Mr.-Mrs. Frederick A., Mhd. Neck.
 Fletcher, Mr.-Mrs. Frederick C., Mhd. Nk.
 Fletcher, Mr.-Mrs. Howard, Wh. Pt.
 Flood, Mrs. Agnes, Addenda.

Flood, Daniel J., Rockport.
 Flood, F. A., Marblehead Neck.
 Flood, Mrs. John, Rockport.
 Flye, Mr-Mrs. E. A., Long Beach.
 Flynn, Miss Anna D., Clifton.
 Flynn, John C., Clifton.
 Flynn, Miss Josephine A., Clifton.
 Flynn, Mrs. Kate F., Clifton.
 Flynn, Miss Kathryn F., Clifton.
 Flynn, Maurice E., Clifton.
 Foley, Mr-Mrs. John P., Wh. Pt.
 Folger, Miss, East Gloucester.
 Pollett, Gertrude K., Mhd. Neck.
 Foote, Dr-Mrs. J. S., Omaha, Neb., Moorland, Bass Rocks.
 Forbes, Mr-Mrs. H. W., Swampscott.
 Forbes, Miss M. L., Annisquam.
 Forbes, Mr-Mrs. Stanley D., S'cott.
 Ford, Rev-Mrs. C. Oscar, Brier Neck.
 Ford, Mrs. John S., Manchester.
 Ford, Mrs. Sarah E., Magnolia.
 Ford, Sadie, Brookline, Rock-Mere, Marblehead.
 Ford, Mrs. S. D., Braintree, Ocean View, Pigeon Cove.
 Forrest, Mr-Mrs. John G., Manchester.
 Forsaith, Mr-Mrs. William C., Nahant.
 Forsyth, Gen-Mrs. G. A., Rockport.
 Fortin, Mrs. M. E., Winnipeg, Manitoba, Hawthorne Inn, E. Glou.
 Fosdick, Mr-Mrs. F. W., W. Glou.
 Foss, Miss Annie H., Bass Rocks.
 Foss, Arthur D., Bass Rocks.
 Foss, Mr-Mrs. James O., Swampscott.
 Foss, Mr-Mrs. Herbert D., Clif. Hts.
 Foster, Rev. Albert, Newark, N. J., Ocean View, Pigeon Cove.
 Foster, Miss Caroline W., Mhd. Nk.
 Foster, Mr-Mrs. Chas. E., Gloucester.
 Foster, Mrs. Charles O., Mhd. Neck.
 Foster, Mr-Mrs. C. H. W., Mhd. Nk.
 Foster, Duncan G., Bass Rocks.
 Foster, Miss Edith H., Mhd. Neck.
 Foster, Mrs. E. S., Rockport.
 Foster, Mr-Mrs. Frederick, Marblehead
 Foster, Mr-Mrs. G. W., Beach Bluff.
 Foster, Mr-Mrs. Harry C., Magnolia.
 Foster, Miss Hilda C., Mhd. Neck.
 Foster, Mr-Mrs. Jeremiah, Long Beach
 Foster, Rev-Mrs. J. McG., B. Rocks.
 Foster, Pauline, Beverly.
 Foster, Mr-Mrs. Reginald, Manchester.
 Foster, Reginald C., Marblehead Neck.
 Foster, Miss Susan, Marblehead Neck.
 Foster, Mr-Mrs. Wm. T., W. Glou.
 Fowle, Mr-Mrs. William P., Mhd. Nk.
 Fowler, Miss Alice S., Bass Rocks.
 Fowler, Miss Amelia de Parc, B. Rks.
 Fowler, Mr-Mrs. C. N., Hartford, Conn., Ocean View, Pigeon Cove.
 Fowler, Miss Mita O., Bass Rocks.
 Fowler, William E., Devereux.
 Fox, Mr-Mrs. M. J., Beach Bluff.
 Francis, Col-Mrs. E. C., Woonsocket, R. I., Moorland, Bass Rocks.
 Frank, Mr-Mrs. George, Clifton.
 Frank, Mr-Mrs. Walter, Clifton.
 Franks, Rev. James P., Beverly Cove.
 Franks, Miss Margaret, Beverly Cove.
 Franks, Miss Mary, Beverly Cove.
 Franks, Miss Sarah T., Beverly Cove.
 Frazier, Mr-Mrs. Daniel W., Rockport.
 Frazier, Frank Duff, West Manchester.
 Frazier, Mr-Mrs. Frank Pierce, West Manchester.
 Freeland, Miss Eleanor, Lanesville.
 French, Mr-Mrs. C. J., Roxbury, Hotel Preston, Beach Bluff.
 French, Mr-Mrs. Hollis, Annisquam.
 French, Mrs. Mary K., Prides.
 French, Mrs. Wm. A., Jamaica Plain, Aborn, Magnolia.

Freeman, Dr-Mrs. Walter Jackson, Sw.
 Freeman, Walter Jackson, Jr., S'cott.
 Frick, Mr-Mrs. Childs, Manchester.
 Frick, Miss Helen Clay, Prides.
 Frick, Mr-Mrs. Henry C., Prides.
 Friedman, Albert, Swampscott.
 Friedman, Miss Elsie, Marblehead Nk.
 Friedman, Lee M., Mhd. Neck.
 Friedman, Mrs. Mathilde, Swampscott.
 Friedman, Mrs. Max, Mhd. Neck.
 Friedman, Miss Sophia, Mhd. Neck.
 Friend, Archer D., Wolf Hill.
 Friend, Dr-Mrs. Arthur, Wolf Hill.
 Friend, Mr-Mrs. Edw. E., W. Glou.
 Friend, Mr-Mrs. Edwin K., W. Glou.
 Friend, Edwin N., Rockport.
 Friend, Miss Evelyn L., W. Glou.
 Friend, Harry L., Annisquam.
 Friend, Thaddeus E., Wolf Hill.
 Frost, Donald F., Rockport.
 Frost, Mr-Mrs. Donald McK., Ipswich.
 Frost, Mr-Mrs. Elliott P., Rockport.
 Frost, Mr. George A.-family, Boston, New Ocean House, Swampscott.
 Frost, Miss H. Louise, Rockport.
 Frost, Mr-Mrs. Leland, Wolf Hill.

THE amount of money spent annually by American travellers in Europe has been estimated at approximately three hundred million. With the great war raging there, a good share of that three hundred million is to be spent here in America in the summer of 1915.

Frost, Mr-Mrs. S. W., Magnolia.
 Frothingham, Miss Gwendolyn, P. Cove
 Frothingham, Henry A., Mhd. Neck.
 Frothingham, Dr-Mrs. Richard, Pigeon Cove.
 Frothingham, Mr-Mrs. Thomas G., Mhd. Neck.
 Fuesleni, Miss, New York, Ocean View, Pigeon Cove.
 Fuller, Mr-Mrs. A. G., Nahant.
 Fuller, Mr-Mrs. E., Washington, Moorland, Bass Rocks.
 Fuller, Mr-Mrs. Clarence E., Br. Nk.
 Fuller, Miss C. W., Magnolia.
 Fuller, Mr-Mrs. Ransom B., Mhd. Nk.
 Fuller, W. J., West Gloucester.
 Fuller, Mr-Mrs. W. T., Brier Neck.
 Furman, Erwin H., Manchester.
 Gale, Miss Barbara, Swampscott.
 Gage, Mr-Mrs. Frank H., Swampscott
 Gale, Mr-Mrs. Herbert E., S'cott.
 Gage, Dr-Mrs. James A., Rockport.
 Gale, John E., 2nd., Swampscott.
 Gale, Mr-Mrs. Lyman W., Annisquam
 Gale, Miss Priscilla, Annisquam.
 Gallagher, Miss Letitia, Chicago, Ill., Whitney Homestead, Nahant.
 Gallison, Mrs. A. C., Devereux.
 Galloupe, Francis E., Swampscott.

Gamage, Mr-Mrs. C. H., Bass Rocks.
 Gannett, Mr-Mrs. Thomas B., Manch.
 Garceau, Mrs. Edgar, Beach Bluff.
 Gardner, Hon-Mrs. Augustus P., Ham.
 Gardner, Miss Constance, Hamilton.
 Gardner, Mrs. Eugenia, Rockport.
 Gardner, Mrs. G., New York, Whitney Homestead, Nahant.
 Gardner, Mr-Mrs. H. B., Nahant.
 Gardner, Miss Louise, New York, Whitney Homestead, Nahant.
 Garland, Mrs. J. E., Riverview.
 Garland, Mr-Mrs. F. P., Somerville, New Ocean House, Swampscott.
 Garland, Joseph, Riverview.
 Garland, Kimball, Riverview.
 Garrett, Mrs. Elizabeth Heritage, Ips.
 Gaunt, Mrs. Thomas, Rockport.
 Gavett, Miss, Boston, Bellevue, B. B.
 Gavit, Mr-Mrs. E. Palmer, Manchester.
 Gavit, Miss Julia N., Eastern Point.
 Gay, Mr-Mrs. F. L., Annisquam.
 Gay, Mr-Mrs. W. Otis, Nahant.
 Gayley, James, Magnolia.
 Gazzam, Mr-Mrs. Clement L., P. Cove.
 Geary, Mr-Mrs. John, Brier Neck.
 Geisinger, Mr-Mrs. Samuel L.-family, St. Louis, New Ocean House, S'cott.
 George, Mrs., New York, Hawthorne Inn, East Gloucester.
 George, Miss, New York, Hawthorne Inn, East Gloucester.
 Gibbs, Mr-Mrs. John H., Devereux.
 Gibbs, Miss Mary, Raleigh, N. C., Thorwald, Bass Rocks.
 Gibson, Mr-Mrs. Archer, Prides.
 Gibson, Charles, Nahant.
 Gibson, Mr-Mrs. Charles H., Nahant.
 Gibson, Capt.-Mrs. F. M., New York, Hawthorne Inn, East Gloucester.
 Gibson, Mr-Mrs. George A., Mhd. Nk.
 Gibson, Mr-Mrs. Kirkland H., Mhd. Nk.
 Gibson, Mrs. Preston, Manchester.
 Gibson, Miss Rosamond, Nahant.
 Giffen, Mrs. James F., East Gloucester.
 Giffen, Miss Lillian, East Gloucester.
 Gifford, Mr-Mrs. Josiah H., Wenham.
 Gilbert, Charles T., Mhd. Neck.
 Gilbert, Horatio, Marblehead Neck.
 Gilbert, Mr-Mrs. J. S., Bass Rocks.
 Gilbert, M., Chicago, Hawthorne Inn, East Gloucester.
 Gilbert, Miss, Chicago, Hawthorne Inn East Gloucester.
 Gilchrist, Mr-Mrs. Wm., Th. Pt.
 Gildersleeve, Prof-Mrs. Basil, Baltimore, Md., Hawthorne Inn, E. Glou.
 Gilkeson, Mrs. J. M., Magnolia.
 Gill, Mr-Mrs. James D., Beverly.
 Gillingham, Mrs., Phila., Moorland, Bass Rocks.
 Gilman, Mr-Mrs. Francis D., Clifton.
 Gilman, Maynard B., Manchester.
 Gilmer, Miss, Magnolia.
 Gilmore, Rev. Arthur H., Topsfield.
 Gleason, Mr-Mrs. A. M., Pgn. Cove.
 Gleason, Mr-Mrs. Charles B., Ansqm.
 Glentworth, Mrs. Hamilton, Louisville, Ky., Hotel Preston, Beach Bluff.
 Glover, Mr-Mrs. A. S., Newton, Bellevue, Beach Bluff.
 Glover, Miss Mary Wales, Newton, Bellevue, Beach Bluff.
 Glynn, Miss Annie, Wheeler's Point.
 Glynn, Miss Bina, Wheeler's Pt..
 Gylmn, Miss Sarah, Wheeler's Point.
 Goddard, Mr-Mrs. George A., B. F.
 Godding, Mr-Mrs. Frederick L., Clif.
 Gohom, Mrs. E. O., Louisville, Ky., Moorland, Bass Rocks.

NAME INDEX

- Goldsborough, Mrs. Chas., Baltimore, Moorland, Bass Rocks.
 Goldsborough, Miss Ellen, Baltimore, Moorland, Bass Rocks.
 Gooch, Dana A., Marblehead Neck.
 Gooch, Miss Margaret C., Mhd. Neck.
 Gooch, Mr.-Mrs. Nathan G., Mhd. Neck.
 Gooch, Mr.-Mrs. William D., Mhd. Nk.
 Goodale, Dr.-Mrs. Joseph L., Ipswich.
 Goodell, Dr.-Mrs. Thomas, B. Rocks.
 Goodhue, Mrs. Albert P., Mhd. Neck.
 Goodhue, Mrs. Francis Abbott, Sr., N. Goodhue, Mr.-Mrs. Lawrence C., Nht.
 Goodue, Mr.-Mrs. Oscar J., Mhd. Nk.
 Goodhue, Mrs. Sarah P., Mhd. Neck.
 Gooding, Mr.-Mrs. Theodore P., Clif.
 Goodrich, Mr.-Mrs. Wallace, W. Man.
 Gordon, Miss Dorothy, East Glou.
 Gordon, Miss Edith M., E. Glou.
 Gordon, Miss Katharine, Annisquam.
 Gordon, Miss Ratteryn T., E. Glou.
 Gordon, Mrs. P. C., Addenda.
 Gordon, Mr.-Mrs. Samuel, Annisquam.
 Gordon, Miss Susan K., Annisquam.
 Gorton, Anthony M., Riverview.
 Gorton, Mr.-Mrs. Nathaniel, Riverview.
 Gould, Bertram Cheever, Topsfield.
 Gould, Mr.-Mrs. Charles W., W. Glou.
 Gould, Mr.-Mrs. George L., Topsfield.
 Gould, Miriam, Topsfield.
 Gould, Rosamond, Topsfield.
 Goulston, Mr.-Mrs. Edward S., S'cott.
 Govan, Mrs. David, Rockport.
 Gowing, Mr.-Mrs. Franklin P., Mhd. Nk.
 Gowing, Henry, Marblehead Neck.
 Grabow, Mr.-Mrs. Edward R., S'cott.
 Graffam, Mr.-Mrs. Peter, Clifton.
 Grafly, Mr.-Mrs. Charles, Lanesville.
 Grafly, Miss Dorothy, Lanesville.
 Graham, Miss Alice, Riverdale.
 Graham, Miss Belle, New York City, Beachcroft, E. Gloucester.
 Graham, Mr.-Mrs. Benjamin J., R'dale.
 Graham, Mr.-Mrs. Edw. H., Magnolia.
 Graham, Mr.-Mrs. John M., Manch.
 Graham, Miss Lillian, Riverdale.
 Granniss, Robert A.-daughters, Morris Plains, N. J., Hotel Preston, B. B.
 Grant, Mrs. Alex., Syracuse, Moorland, Bass Rocks.
 Grant, Mr.-Mrs. Allen F., West Glou.
 Grant, Mr.-Mrs. Henry, Marblehead.
 Grant, Mr. Henry, Boston, Thorwald, Bass Rocks.
 Graustein, Mr.-Mrs. Archibald R., Rpt.
 Graves, Dr.-Mrs. James C., Jr., Bev.
 Graves, Robert-family, Magnolia.
 Gray, Miss Emily, Cambridge, Mass., Aborn, Magnolia.
 Gray, Miss Frances, Syracuse, Moorland, Bass Rocks.
 Gray, Mr.-Mrs. Francis, Nahant.
 Gray, Miss Hope, Ipswich.
 Gray, Horace, Nahant.
 Gray, Miss Isa E., Magnolia.
 Gray, Mr.-Mrs. J. Converse, S'cott.
 Gray, Mr. John, Brookline, Rock-Mere, Marblehead.
 Gray, Mr.-Mrs. John, Syracuse, Moorland, Bass Rocks.
 Gray, Miss M. C., Magnolia.
 Gray, Ralph W., Ipswich.
 Gray, Mrs. Reginald, Magnolia.
 Gray, Mr.-Mrs. Russell, Nahant.
 Gray, Samuel S., Ipswich.
 Gray, Stephen M. W., Ipswich.
 Gray, Mr.-Mrs. W. H., Brookline, Rock-Mere, Marblehead.
 Greeg, Mrs. J. F. W., Annisquam.
 Greeley, Miss Marion, Manchester.
 Greeley, Mrs. Rufus F., Manchester.
 Green, Miss Florence, Annisquam.
 Green, Mr.-Mrs. Horace, Hackensack, N. J., Beachcroft, E. Gloucester.
 Green, Mr.-Mrs. J. Rush, Annisquam.
 Green, Dr.-Mrs. James S., Bass Rocks.
 Green, J. S. C., Addenda.
 Greene, Miss A. B., Magnolia.
 Greene, Mrs. Florence T., Mhd.
 Greene, Mr.-Mrs. Gardiner F., Dev.
 Greenleaf, The Misses, Mary W., Ellen W., Ipswich.
 Greenough, Mr.-Mrs. John, Eastern Pt.
 Greenough, Malcolm S., Nahant.
 Gregory, Miss Annie E., Brookline, Oakland House, Swampscott.
 Gregory, Ernest, Marblehead.
 Gregory, Mr.-Mrs. Lafayette, Mhd.
 Grew, Miss Agnes H., West Manch.
 Grew, Mrs. Edward S., West Manch.
 Grew, Mr.-Mrs. Henry S., West Man.
 Grew, Mrs. Henry S., Manchester.
 Grew, Randolph C., West Manchester.
 Grey, Mrs. A. Mabel, Beverly.
 Grey, Mr.-Mrs. Clarence, Brookline, Clifton House, Clifton.
 Grey, Melville G., Beverly.
 Grey, Percy, Dorchester, Clifton House Clifton.
 Grey, Mr.-Mrs. Wm. Steele, E. Point.
 Grier, Mrs. M. J., Philadelphia, Hawthorne Inn, East Gloucester.
 Griffin, Mr.-Mrs. Edw. S., Wolf Hill.
 Grigor, Mr.-Mrs. Harry E., W. Glou.
 Griswold, Mrs. Frank T., B. Farms.
 Grover, Mr.-Mrs. Fred L., Wh. Pt.
 Grover, Mr.-Mrs. Geo. B., Wh. Pt.
 Groves, Mr.-Mrs. John G., Manchester.
 Groves, Miss Susan, Chicago, Ill., Whitney Homestead, Nahant.
 Gruening, Mrs. Emil, Rockport.
 Gruening, Ernest H., Rockport.
 Guerin, Mrs. A., Magnolia.
 Guild, The Misses, Beach Bluff.
 Guild, Mrs. B. F., Beach Bluff.
 Guild, Miss Charlotte H., Nahant.
 Guild, Mrs. Chester, Magnolia.
 Guild, Courtney, Magnolia.
 Guild, Mrs. Curtis, Nahant.
 Guild, Edward M., Nahant.
 Guild, Henry R., Nahant.
 Guild, Miss M. L., Magnolia.
 Guild, Mr.-Mrs. S. Eliot, Nahant.
 Guild, S. Eliot, Jr., Nahant.
 Guild, Miss Sarah L., Magnolia.
 Guild, Mr.-Mrs. William H., Mhd. Nk.
 Guild, William V., Marblehead Neck.
 Guiler, Miss Bessie, Annisquam.
 Guiler, Mr.-Mrs. James, Annisquam.
 Guiler, Mrs. T. C., Marblehead Neck.
 Gunther, Mrs. C. E., Brookline, New Ocean House, Swampscott.
 Gurney, Mr.-Mrs. E. H.-family, Toronto, Canada, Beachcroft, E. Glou.
 Guy, Miss Emma, Hartford, Conn., Thorwald, Bass Rocks.
 Guy, Mr.-Mrs. Geo. W., Hartford, Conn., Thorwald, Bass Rocks.
 Haass, Mrs. H. E.-family, Chicago, Thorwald, Bass Rocks.
 Habich, Mr.-Mrs. Henry W., Clifton.
 Hadley, Mrs. Emma P., Ferry Hill.
 Hadley, Miss Renia P., Ferry Hill.
 Hagar, Mr. A. S., New York, Ocean View, Pigeon Cove.
 Hagar, Miss M. G., Usino, O., Ocean View House, Pigeon Cove.
 Hagerty, Mr.-Mrs. Summerfield, Clif.
 Haigh, The Misses, Jamaica Plain, New Ocean House, Swampscott.
 Hakes, Mr.-Mrs. Otto F., Swampscott.
 Hancock, Mr.-Mrs. H. H., Beach Bluff.
 Hale, Mrs. C. T., Pigeon Cove.
 Hale, Edwin B., Boston, Hotel Preston, Beach Bluff.
 Hale, Miss Ellen Day, Lanesville.
 Hale, Mr.-Mrs. James P., Topsfield.
 Hale, Mr.-Mrs. John P., Bass Rocks.
 Hale, Miss Mildred L., Bass Rocks.
 Hall, Edward R., Magnolia.
 Hall, Mr.-Mrs. Frederick G., E. Point.
 Hall, Mr.-Mrs. Geo. D., Rockport.
 Hall, Mr.-Mrs. Henry G., Magnolia.
 Hall, Dr.-Mrs. Herbert J., Devereux.
 Hall, Mr.-Mrs. James C., Boston, Hotel Preston, Beach Bluff.
 Hall, Mr.-Mrs. John L.
 Hall, Miss L. Mabel, Rockport.
 Hall, Mrs. Marietta I., Rockport.
 Hall, Miss M. H., Readville, Rock-Mere, Marblehead.
 Hall, Roger A., Magnolia.
 Hall, Roger E., Marblehead Neck.
 Hall, Walter P., Magnolia.
 Haleand, Miss, Jamaica Plain, Sea Cliff Inn, Marblehead.
 Hallet, Loris, Clifton.
 Hallett, Daniel B., Marblehead Neck.
 Hallett, Dr. E. B., Bass Rocks.
 Hallett, Mrs. John F., Clifton.
 Hamilton, Mrs. C. V., Marblehead.
 Hamilton, Maj.-Mrs. Emery W., Glou.
 Hamilton, Mr.-Mrs. Geo. L., Magnolia.
 Hammell, Mr.-Mrs. J. B., Brier Neck.
 Hammond, Everett K., Annisquam.
 Hammond, Miss Adele C., Marblehead.
 Hammond, Miss Alma S., Marblehead.
 Hammond, Biddle, Marblehead.
 Hammond, Mrs. Gardner G., Nahant.
 Hammond, Harris, Gloucester.
 Hammond, J. B., Wolf Hill.
 Hammond, Mr.-Mrs. John Hays, Glou.
 Hammond, John Hays, Jr., Gloucester.
 Hammond, Miss Mary E., Gloucester.
 Hammond, Richard P., Gloucester.
 Hammond, Mr.-Mrs. Samuel, Nahant.
 Hammond, Mr.-Mrs. Wm. B., Wolf Hill.
 Hammond, Mr.-Mrs. W. J., Marblehead.
 Hammond, W. Scott, Marblehead.
 Hancock, E. J., Brier Neck.
 Hanks, Miss Clarina.
 Hanks, Mrs. Chas. Stedman, W. Man.
 Hanks, Stedman S., West Manchester.
 Hanson, Mr.-Mrs. H. N., Beverly.
 Hanson, Mrs. Nathan F., Beverly.
 Hapgood, Dr.-Mrs. Lyman S., W. Glou.
 Harcourt, Mr.-Mrs. W. K., New York, Hawthorne Inn, East Gloucester.
 Harding, Mr.-Mrs. J. Robinson, Mhd. Neck.
 Harding, Mrs. Sarah, Fort Worth, Texas, Thorwald, Bass Rocks.
 Harding, Mr.-Mrs. Theo. P., Ansqm.
 Harding, Mr.-Mrs. W. T., Bass Rocks.
 Hardwick, Mr.-Mrs. Melbourne H., Ann Hare, Mrs. H. G., Phila., Hawthorne Inn, East Gloucester.
 Harkell, Mr.-Mrs. George D., Mhd.
 Harlow, Mrs. Edw. D.-family, Mag.
 Harnorth, Miss Edith, New York City, Beachcroft, East Gloucester.
 Harrington, Mrs. Clara L., E. Glou.
 Harrington, Eben, Worcester, Pilgrim House, Rocky Neck.

Find Name. Note the name of town and refer to contents (1st page) for page number.

- Harrington, Mrs. F. B., Ipswich.
 Harris, Miss Ellen M., Magnolia.
 Harris, Miss F. V., Chicago, Ill., Whitney Homestead, Nahant.
 Harris, Mr-Mrs. Geo. L., Easthampton, Mass., Rock-Mere, Marblehead.
 Harris, Mr-Mrs. James E., Bass Rks.
 Harris, Miss Mary, Marblehead Neck.
 Harris, Mr-Mrs. Ralph B., Hamilton.
 Harris, Mr-Mrs. Walter C., Mhd. Neck.
 Harris, Mr-Mrs. Walter L., Manch.
 Harrison, Amy D., Marblehead Neck.
 Harrison, Mrs. Mary Haines, Mhd. Nk.
 Harrison, Miss M. G., Cincinnati, Moorland, Bass Rocks.
 Harrison, Mrs. W. H., Cincinnati, Moorland, Bass Rocks.
 Hart, Edward O., Bass Rocks.
 Hart, The Misses, Montreal, Canada, Thorwald, Bass Rocks.
 Hart, Miss Mary T., Bass Rocks.
 Hart, Hon. Thomas N., Swampscott.
 Hart, W. H., Lexington, Ky., Hawthorne Inn, East Gloucester.
 Hartley, Mr-Mrs. Thomas, Annisquam.
 Hartshorn, George Deane, Mhd. Neck.
 Hartt, Mr-Mrs. J. Philip, Mhd. Neck.
 Harvey, Mrs. Emma B., Thurston's Pt.
 Harvey, Mr-Mrs. Geo. W., Ansqm.
 Harvey, Mr-Mrs. George W., Rkpt.
 Harvey, Miss Nellie, Rockport.
 Harwood, Mr-Mrs. John H., B. Farms.
 Haskell, The Misses, Newton, Mass., Aborn, Magnolia.
 Haskell, Mrs. Adeline M., Beverly.
 Haskell, Miss Dorothy C., Wolf Hill.
 Haskell, Miss Edith C., Beverly.
 Haskell, Mr-Mrs. E. G., Beverly.
 Haskell, Mr-Mrs. E. H., Newton, Mass., Aborn, Magnolia.
 Haskell, Mr-Mrs. E. M., Ipswich.
 Haskell, Miss Helen, Ipswich.
 Haskell, Mr-Mrs. Howard, Annisquam.
 Haskell, Mrs. Jacob M., Beverly.
 Haskell, Miss Maude, Beverly.
 Haskell, Miss Marguerite D., Ansqm.
 Haskell, Miss Phoebe, Beverly.
 Haskell, Mr-Mrs. Ulysses G., Beverly.
 Haskell, Mr-Mrs. W. Murray, Wolf Hill.
 Hastings, Francis Jr., Mhd. Neck.
 Hatch, Miss L. P., Mhd. Neck.
 Hatch, Miss M. E., Mhd. Neck.
 Hathaway, Mr-Mrs. Gardner R., Dev.
 Houghton, Mr-Mrs. Malcolm Graeme, Pride's Crossing.
 Haven, Mrs. Edward B., Bev. Farms.
 Haven, Mrs. Franklin, Bev. Farms.
 Haven, Miss M. E., Bev. Farms.
 Haward, Mr-Mrs. F. W., Jacksonville, Fla., Bellevue, Beach Bluff.
 Hawkins, Mr-Mrs., Cambridge, New Oakland, Swampscott.
 Hawkins, Mr. J. M., Boston, Oakland House, Swampscott.
 Hawks, Edward Allerton, West Glou.
 Hawks, Mrs. E. C., West Gloucester.
 Hawks, Miss Hester, West Gloucester.
 Hawks, Mr-Mrs. James D., W. Glou.
 Hawks, Mr-Mrs. Ja. R., W. Glou.
 Hawks, Miss Marion, West Glou.
 Hawley, Mr-Mrs. F. B., Cambridge, Bellevue, Beach Bluff.
 Hawley, Miss T. deR., Eastern Point.
 Hawthorne, Col. H. L., Brookline, Thorwald, Bass Rocks.
 Hay, Mr-Mrs. C. L., Addenda.
 Hayden, Charles, Nahant.
 Hayden, Mrs. Chas. R., Magnolia.
 Hayden, Mr-Mrs. E. M., Annisquam.
 Hayden, E. McKendree, Annisquam.
 Hayden, Miss Fanny B., Clifton Hts.
 Hayden, Mrs. Horace J., Annisquam.
 Hayden, John, Annisquam.
 Hayden, Lowell T., Clifton Heights.
 Hayden, Miss Mary P.
 Hayes, Mr-Mrs. Louis Lee, Magnolia.
 Hayes, Mr-Mrs. William Allen, Nht.
 Hayford, A. Wendall, Swampscott.
 Haynes, Arthur W., Topsfield.
 Hayward, Mr-Mrs. Nathan, Manch.
 Hayward, Mr-Mrs. W. E., Ipswich.
 Hayward, Mr-Mrs. William E., Mhd. Neck.
 Hazen, Mr-Mrs. C. D., Magnolia.
 Hazen, Miss Grace, East Gloucester.
 Heard, Miss Elsie, Ipswich.
 Heard, Mr-Mrs. John, Ipswich.
 Heard, Mrs. John, Ipswich.
 Heard, Mrs. J. Theodore, Magnolia.
 Heath, Miss Caroline, Beach Bluff.
 Heath, Mr. George M-family, Montreal P. Q., New Ocean House, S'cott.
 Heath, Mr-Mrs. John A., Beach Bluff.
 Heath, John A., Jr., Beach Bluff.
 Heath, Nathaniel, B. Bluff.
 Hecht, Louis, Clifton.
 Hecht, Mr-Mrs. Simon E., Clifton.
 Hidden, Miss Frances E., Magnolia.
 Higgins, Lawrence, Marblehead Neck.
 Higgins, Mrs. M. Lawrence, Mhd. Nk.
 Higginson, Mr-Mrs. Alex. Henry, W. Manchester.
 Higginson, Mr-Mrs. F. L., Prides.
 Higginson, Mr-Mrs. Francis L., Jr., Pride's Crossing.
 Higginson, Mr-Mrs. Henry L., W. Man.
 Higginson, Miss Juliet, Prides.
 Hight, Mr-Mrs. C. A., Annisquam.
 Higinbotham, Mr-Mrs. H. D., Ipswich.
 Higinbotham, H. N., Ipswich.
 Hildreth, Alma E., Marblehead Neck.
 Hildreth, Henry A., Mhd. Neck.
 Hill, Alan, West Gloucester.
 Hill, Mr-Mrs. A. C. C-son, Dorchester, Beachcroft, E. Gloucester.
 Hill, Dr-Mrs. A. G., West Gloucester.
 Hill, Mrs. A. M., Beach Bluff.
 Hill, Mr-Mrs. Edward M., Swampscott.
 Hill, Mr-Mrs. C. Wheeler's Point.
 Hill, Dr-Mrs. George S., Marblehead.
 Hill, Mr-Mrs. Harry H., Swampscott.
 Hill, Mr-Mrs. Herbert L., Wh. Pt.
 Hill, Mr-Mrs. Lew C., Swampscott.
 Hill, Mrs. M. H., Boston, New Ocean House, Swampscott.
 Hill, Wm. A., Washington, Hawthorne Inn, East Gloucester.
 Hiller, Mr-Mrs. Fred L., Mhd. Neck.
 Hiller, Mrs. Grace, Mhd. Neck.
 Hills, Mrs. Ellen S., Lowell, Hawthorne Inn, East Gloucester.
 Himes, Mrs. L. M., Cleveland, O., Rock-Mere, Marblehead.
 Hinds, Miss Alice Winifred, Mhd. Nk.
 Hinds, Mrs. B. H., Brookline, Rock-Mere, Marblehead.
 Hinds, Mr-Mrs. Howell, Mhd. Neck.
 Hirsch, Mr-Mrs. Simon, Manchester.
 Hitchcock, Mrs. C. H., Clifton Hts.
 Hitchcock, Mr-Mrs. J. W., Stouenville, O., Rock-Mere, Marblehead.
 Hitchings, Mrs., Washington, Hawthorne Inn, East Gloucester.
 Hitchings, The Misses, Washington, Hawthorne Inn, East Gloucester.
 Hitt, Mr-Mrs. R. S. R., B. Farms.
 Hixon, Dr-Mrs. E. C., Marblehead.
 Hixon, Miss Marjorie, Marblehead.
 Hoagland, Ralph P., Mhd. Neck.
 Hobart, Miss, Newton, Bellevue, B. B.
 Hobart, Mrs. Albert W., Magnolia.
 Hobart, Mr-Mrs. K. W., Newton, Bellevue, Beach Bluff.
 Hobart, Mrs. M. E., Magnolia.
 Hobbs, Mr-Mrs. Ernest H., W. Glou.
 Hobbs, Frank W., Rockport.
 Hobbs, Mrs. L. A., Boston, Hawthorne Inn, East Gloucester.
 Hobbs, Samuel, Beach Bluff.
 Hobbs, Stafford Baldwin, B. Bluff.
 Hoddard, Mr-Mrs. Charles N., Ann.
 Hoddard, C. N., Jr., Annisquam.
 Hodges, Mr-Mrs. Amory G., B. Farms.
 Hodges, Mrs. Benj., Topsfield.
 Hodges, Mr-Mrs. Charles D., Mhd. Nk.
 Hodges, Mr-Mrs. C. E., Addenda.
 Hodges, Mr-Mrs. Gilbert, Phillips Beach, Bellevue, Beach Bluff.
 Hodges, Mr-Mrs. Gilbert, Jr., S'cott.
 Hodges, J. K., Beverly Farms.
 Hodges, Mr-Mrs. Percy, Mhd. Neck.
 Hodges, Mr-Mrs. Winthrop T., Nht.
 Hodgman, Mr-Mrs. Arthur A., W. Glou
 Hodgson, Dr-Mrs. F. G., East Glou.
 Hodsdon, Mr-Mrs. Albert D., Ferry Hill.
 Hodsdon, Mr-Mrs. Geo. Edw., W. Gl.

WHEN you are out yachting, the MAP and index to "Houses on the Water Front" will enable you to pick out all the principal shore residences from Beverly to Magnolia. See INDEX next to title page for this map, etc.

- Hedge, Miss Charlotte, Brookline, Fairview, East Gloucester.
 Hedges, Col-Mrs. Sidney M., E. Gl.
 Heinz, Mr-Mrs. Howard, Manch.
 Helburn, Mr-Mrs. J., New York, Hawthorne Inn, East Gloucester.
 Heller, Eugenie M., East Gloucester.
 Hemenway, Mr-Mrs. Augustus, Man.
 Hemenway, Augustus, Jr., Manch.
 Hemenway, Lawrence, Manchester.
 Hemeon, Clyde, Brier Neck.
 Hemeon, Mr-Mrs. Edgar, Brier Neck.
 Henderson, Mr-Mrs. Arthur R., Pgn. Cove.
 Henderson, Miss F., Phila., Pa., Moorland, Bass Rocks.
 Henderson, Mr-Mrs. Joseph B., B. F.
 Henriques, Mr-Mrs. C. A., New York, Hawthorne Inn, East Gloucester.
 Henry, Miss Harriet G., Phila., Hawthorne Inn, East Gloucester.
 Hepe, F. J.-family, Magnolia.
 Herman, Mrs. Alice, Swampscott.
 Hervey, Miss Harriet H., Brier Neck.
 Hervey, Mrs. A. F., Boston, Beverly Inn, Beverly.
 Hervey, Mrs. F. L., Boston, Beverly Inn, Beverly.
 Hewett, Mr-Mrs. Charles M., Mhd.
 Hewitt, Mr-Mrs. Geo. W., Magnolia.
 Hibben, Dr-Mrs. Freeman H., Mag.
 Hichborn, Mrs. Philip, Washington, D. C., Rock-Mere, Marblehead.

- Hoffman, Mrs. C. C., Addenda.
Hoffman, Judge-Mrs. Frederick, L. B.
Holder, The Misses, Cambridge, Hawthorne Inn, East Gloucester.
Holden, Miss Carrie, East Gloucester.
Holden, Mr-Mrs. Joshua B., Nahant.
Holder, Mrs. F. B., Cambridge, Hawthorne Inn, East Gloucester.
Hollander, Mr., Brookline, Rock-Mere, Marblehead.
Hollander, A. C., Brookline, Rock-Mere, Marblehead.
Hollander, T. Clarence, Beverly Farms
Hollander, T. Clarence, Wenham.
Hollingsworth, Mr-Mrs. Ellis, Mhd. Nk
Hollister, Mrs. Henry H., B. Farms.
Hollister, Miss Laura, Cincinnati, Hawthorne Inn, East Gloucester.
Holloway, Mr-Mrs. Clarence H., S'cott
Holloway, Miss Grace H., Clifton.
Holloway, Miss Jessie, W. Glou.
Holloway, Mrs. William H., Clifton.
Holliston, Miss Ethelyn, Roslindale, Pilgrim House, Rocky Neck.
Holman, Mrs. G. F. W., Boston, Rock-Mere, Marblehead.
Holman, Mr-Mrs. Leon M., Th. Pt.
Holman, W. E.-family, Leominster, Mass., Hotel Preston, B. Bluff.
Holmes, Judge-Mrs. Oliver W., B. F.
Holton, Mr-Mrs. Herbert H., S'cott.
Holzhauer, Emil, New York, Pilgrim House, Rocky Neck.
Holzhauer, Henriette, N. Y., Pilgrim House, Rocky Neck.
Honey, Prof.-Mrs. Frederic R., Pgn. Cove.
Hood, Mr-Mrs. Charles H., Clif. Hts.
Hood, Mr-Mrs. C. L., Magnolia.
Hood, Edward J., Mhd. Neck
Hood, Harvey P., Clifton.
Hood, Miss L. B., Mhd. Neck.
Hooper, Miss Mary, Boston, Fairview, East Gloucester.
Hooper, Miss M. G., Marblehead.
Hooper, Roger F., Manchester.
Hooper, Mr-Mrs. William, W. Man.
Hopkins, Mrs. Annie R., E. Glou.
Hopkinson, Mr-Mrs. Charles, Manch.
Hoppe, Dr-Mrs. Herman-family, Cincinnati, O., Thorwald, B. Rocks.
Hoppin, Mrs. Frederick S., Annisquam
Hornbeck, Mr-Mrs. F. B., Kansas City, Moorland, Bass Rocks.
Horsford, Miss Katharine, Manch.
Horton, Mrs. Nathan G., Manchester.
Hostetter, Mr-Mrs. D. H., Beverly.
Hough, The Misses, Roxbury, Hawthorne Inn, East Gloucester.
Houghton, Miss Elizabeth G., Mag.
Houghton, Edward R., Magnolia.
Houghton, Miss Harriet, Annisquam.
Houghton, Dr-Mrs. H. L., Annisquam.
Houghton, Mr-Mrs. Roswell H., Ferry Hill.
Houghton, Mrs. Sara G., Ipswich.
House, Col.-Mrs. E. M., Addenda.
Houser, Mr-Mrs. Horace M., Mhd.
Houston, The Misses, Brier Neck.
Hovey, Mrs. H. Adelaide, Rockport.
Hovey, Mr-Mrs. Philip, Pigeon Cove.
How, Mr-Mrs. Nathaniel, Topsfield.
Howard, Miss, Brookline, Moorland, Bass Rocks.
Howard, Mrs. A. C.-sister, Brooklyn, N. Y., Ocean View, Pigeon Cove.
Howard, Mrs. H. T., New Orleans, Hawthorne Inn, East Gloucester.
Howard, Mrs. P. B., Brookline, Moorland, Bass Rocks.
Howard, Mrs. Sarah E., Wh. Pt.
Howard, Mrs. S. N., Wh. Pt.
Howard, Mr-Mrs. S. P.-family, Mountreal, P. Q., New Ocean House, Sv.
Howard, Mrs. William H., W. Manch.
Howe, Mr-Mrs. Chester A., Annisquam
Howe, Elmer P., Marblehead.
Howe, Mrs. Geo. Dudley, Manchester.
Howe, Dr-Mrs. George P., Bass Rocks.
Howe, Miss Harriet A., Nahant.
Howe, Mrs. John C., W. Manchester.
Howe, Mr-Mrs. J. T., Magnolia.
Howe, Dr-Mrs. Octavias T., Bass Rks.
Howe, Mr-Mrs. Thorndike D., E. Gl.
Howe, Mrs. W. W., Annisquam.
Howell, Miss Jennie, Cambridge, Pilgrim House, Rocky Neck.
Howes, Mr-Mrs. Frank H., Annisquam
Howes, Henry F., Annisquam.
Hoyle, Mr-Mrs. Charles A., Mag.
Hoyt, Miss Florence, Lanesville.
Hoyt, Mr-Mrs. Frederick M., Mhd. Nk
Howe, Herbert H., Annisquam.
Hoyt, Mr-Mrs. Gerald L., B. Cove.
Hoyt, Mr-Mrs. Henry, Ipswich.
Hoyt, Mr-Mrs. Lydig, Beverly Cove.
Hoyt, Miss Margaret B., Lanesville.
Hoyt, Miss Mary, Lanesville.
Hoyt, Prof-Mrs. W. D., Lanesville.
Hoyt, Dr-Mrs. Wm. H., Wenham.
Hubbard, Albert P., Ferry Hill.
Hubbard, Augustus, Wh. Pt.
Hubbard, Mr-Mrs. Charles E., Man.
Hubbard, Mr-Mrs. F. Tracy, W. Man.
Hubbard, Gardner G., West Manch.
Hubbard, Miss Josie W., Wh. Pt.
Hudson, Mr-Mrs. George H., Wolf Hill
Huff, Mr-Mrs. B. H., Annisquam.
Huff, Miss Hazel M., Annisquam.
Hughes, Mrs., New York, Hawthorne Inn, East Gloucester.
Hughes, Miss, New York, Hawthorne Inn, East Gloucester.
Hughes, Mr-Mrs. J. T., Brier Neck.
Hughes, Miss Mary, Brier Neck.
Huglett, Mrs. Edward, Baltimore, Md., Turk's Head Inn, Rockport.
Huguley, Mr-Mrs. Arthur W., S'cott.
Hull, J. A.-family, Magnolia.
Humble, Miss Elizabeth, Fort Worth, Texas, Thorwald, Bass Rocks.
Humble, Mr. Wm. T., Forth Worth, Texas, Thorwald, Bass Rocks.
Humphrey, Miss Ida F., Annisquam.
Humphreys, Mr-Mrs. C. J. R., Bass Rocks.
Humphreys, Miss Ethel, Bass Rocks.
Humphreys, Irving G., Bass Rocks.
Humphreys, Miss Marian, B. Rocks.
Humphreys, Russell G., Bass Rocks.
Hunneman, Dexter, Nahant.
Hunnell, Mr-Mrs. James M., Mhd. Neck.
Hunneman, Roger, Nahant.
Hunneman, William, Nahant.
Hunneman, Mr-Mrs. William C., Nht.
Hunnell, Mr-Mrs. Walter J., B. F.
Hunt, The Misses, Beverly Cove.
Hunt, Mr-Mrs. Thomas, Swampscott.
Hunt, Mr-Mrs. Thomas H., Magnolia.
Hunting, Mrs. A. A., Clifton Hts.
Hunting, David M., Clifton Heights.
Huntington, Miss Amy L., Magnolia.
Huntington, Miss Margaret, Mag.
Huntington, Samuel E., Magnolia.
Hurlbut, Mr-Mrs. Byron S., Mhd.
Hurlbut, Mrs. S. D., Brookline, Rock-Mere, Marblehead.
Hurtubis, Mr-Mrs. Francis, Jr., Sw.
Hurtubis, Miss Rosalind M., S'cott.
Hussey, Mr-Mrs. D. B., Magnolia.
Hutchinson, Rev-Mrs. Chas. E., Ann.
Hutchinson, Mr-Mrs. Freedom, Boston, Hotel Preston, Beach Bluff.
Hutchinson, Mr-Mrs. J. A., Wenham.
Hutchinson, Mr-Mrs. R. H., Addenda.
Hutchinson, Mr-Mrs. Sydney E., B. F.
Hyatt, Mrs. Alpheus, Annisquam.
Hyatt, Miss Anna Vaughn, Ann.
Hyde, Mr-Mrs. Edward S., B. Rocks.
Hyde, Mrs. Elizabeth A., Magnolia.
Ide, Miss Emily K., Boston, Hawthorne Inn, E. Gloucester.
Inches, Mr-Mrs. George B., Nahant.
Ingalls, Horace Bright, Swampscott.
Ingalls, Mrs. Joseph A., Swampscott.
Ingalls, Mr-Mrs. S. Russell, Wh. Pt.
Ingle, Mr-Mrs. Wm., Pigeon Cove.
Insley, Albert, Annisquam.
Ireland, Mr-Mrs. Ralph P., W. Glou.
Ireland, Miss C. I., Cambridge, Fairview, East Gloucester.
Ireland, Miss E. N., New York, Fairview, East Gloucester.
Irons, Mrs. Henry C., Magnolia.
Isaac, Miss Grace M., Clifton.
Isaac, Mrs. Harriet, Clifton.
Isaac, William T., Clifton.
Jackman, Mrs. Lucy A., Bass Rocks.
Jackson, Miss Anna P., Prides.
Jackson, Arthur M., West Gloucester.
Jackson, Mr-Mrs. B. M., Magnolia.
Jackson, Prof Charles Loring, Prides.
Jackson, Dr-Mrs. James Marsh, B. F.
Jackson, Mrs. J. Noonan, Rockport.
Jackson, Mr-Mrs. Jerome P., Devereux
Jackson, Mr-Mrs. Patrick T., Prides.
Jackson, Miss Pearl B., New York, Hotel Preston, Beach Bluff.
Jackson, Mr-Mrs. P. T., Jr., Prides.
Jacobs, Miss Ethel, Brier Neck.
Jacobs, Mr-Mrs. Norman A., L. Beach.
Jacobus, Rev-Mrs. M. W., Eastern Pt.
Jajaval, Nai, Bass Rocks.
James, Miss Adelaide, Marblehead Nk.
James, Miss Agnes, East Gloucester.
James, Mr-Mrs. Ellerton, Nahant.
James, George Abbot, Nahant.
James, George B., Mhd. Neck.
Janieson, Bert S., Magnolia.
Jamieson, Mrs. David, Magnolia.
Jamieson, Miss Florence, Magnolia.
Janvier, Mr-Mrs. William N., S'cott.
Jarvie, Miss A. F. G., Bass Rocks.
Jarvie, Dr. William, Bass Rocks.
Jarvis, Mr-Mrs. I. N., New York, Hawthorne Inn, East Gloucester.
Jarvis, Theodore, Addenda.
Jaynes, Mr-Mrs. Charles W., Mhd. Nk.
Jaynes, Miss Christel W., Mhd. Nk.
Jealous, Mr-Mrs. H. C., Boston, New Ocean House, Swampscott.
Jealous, Mr-Mrs. Vaughan, Mhd. Nk.
Jeffries, Dr. B. Joy, Marblehead.
Jeffries, J. Amory, Swampscott.
Jeffries, Miss Marion, Marblehead.
Jeffries, Mr-Mrs. William A., S'cott.
Jelly, Mr-Mrs. Wm. M., Annisquam.
Jenkins, Mr-Mrs. Joseph H., E. Glou.
Jenkins, Dr-Mrs. T. L., Topsfield.
Jenkinson, Miss Eleanor, E. Glou.
Jenkinson, Mrs. George B., E. Glou.
Jesup, Mrs. E. C., Clif Hts
Jewell, Mr-Mrs. Albert P., Ansqm.

Find Name. Note the name of town and refer to contents (1st page) for page number.

Jewell, Mrs. Christina, Annisquam.
 Jewett, Mr.-Mrs. H. E.-family, New Albany, Ind., Turk's Head Inn, Rkpt.
 Joachim, Dr.-Mrs. Otto, New Orleans, Masconomo, Manchester.
 Johnson, Mr.-Mrs. Arthur S., Nahant.
 Johnson, Mr.-Mrs. Elias M., Mag.
 Johnson, Edward C., Nahant.
 Johnson, Judge-Mrs. Edw. F., Rkpt.
 Johnson, Miss F. H., Marblehead.
 Johnson, Mr.-Mrs. Francis H., Nahant.
 Johnson, Mr.-Mrs. Francis M., Mhd.
 Johnson, Mr.-Mrs. Frederick, Newton Highlands, Mass., Sea View Farm, Rockport.
 Johnson, F. Walker, Ferry Hill.
 Johnson, Mr.-Mrs. Harold P., Rockp't.
 Johnson, Mr.-Mrs. Henry, Ferry Hill.
 Johnson, Mr.-Mrs. Kenneth S., Rkpt.
 Johnson, L. E.-family, Roanoke, Va., Hotel Preston, Beach Bluff.
 Johnson, Mr.-Mrs. Melville A.-fam., Syracuse, New Ocean House, S'cott.
 Johnson, Miss Mary E., Swamp't.
 Johnson, Miss Mary Stoddard, Nahant.
 Johnson, Mr.-Mrs. M. M., Boston, New Ocean House, Swampscott.
 Johnson, Miss M. U., Phila., Moorland, Bass Rocks.
 Johnson, Mr.-Mrs. Otis A., Nahant.
 Johnson, Miss R. Maria, Rockport.
 Johnson, Samuel, So. Hamilton.
 Johnson, Mrs. T. F., New York City, Moorland, Bass Rocks.
 Johnson, Wolcott Howe, So. Hamilton.
 Johnston, Mr.-Mrs. Wm. J., Brier Neck.
 Johnson, Mr.-Mrs. William S., Boston, New Ocean House, Swampscott.
 Johnstone, Mrs. R. W.-family, Mag.
 Johnstone, Mr.-Mrs. Hugo R., Ham.
 Jones, Mrs. Addison W., Gloucester.
 Jones, Mr.-Mrs. Andrew D., New York, Hotel Preston, Beach Bluff.
 Jones, Mrs. Andrew D.-family, Mag.
 Jones, Mr.-Mrs. Arthur M., Mag.
 Jones, Charles Willis, Magnolia.
 Jones, Mr.-Mrs. Chester P., W. Glou.
 Jones, Mrs. Clarence W., Boston, Bellevue, Beach Bluff.
 Jones, Miss Eleanor H., Magnolia.
 Jones, Miss E. Louise, Clif. Hts.
 Jones, Mr.-Mrs. George C., Beach Bluff.
 Jones, Miss Geraldine S., Clif. Hts.
 Jones, Mr.-Mrs. Harry W., Gloucester.
 Jones, Mrs. Henry S., Clifton Hts.
 Jones, Henry Walter, Pigeon Cove.
 Jones, Mr.-Mrs. John H., W. Glou.
 Jones, Miss Katharine, Prides.
 Jones, Miss Katharine D., Clif Hts.
 Jones, Miss Mabel A., Pigeon Cove.
 Jones, Mr.-Mrs. S. F., Little Falls, N. Y., Sea View Farm, Rockport.
 Jones, Mr.-Mrs. St. Clair, Rockport.
 Jones, Mr.-Mrs. Theodore, Mhd. Nk.
 Jones, Mr.-Mrs. William H.
 Jones, Capt. W. S., Vicksburg, Miss., Moorland, Bass Rocks.
 Jordan, Miss Dorothy, W. Manchester.
 Jordan, Mr.-Mrs. Eben D., W. Man.
 Jordan, Mr.-Mrs. John N., Swamp't.
 Josselyn, Mrs. A. S., Marblehead Nk.
 Josselyn, Mr.-Mrs. Howard B., Cl. Hts.
 Josselyn, Lewis H., Clifton Heights.
 Joyce, Mr.-Mrs. William H., Mhd.

Kaiser, Stuart, Clifton.
 Kampmann, Mrs. Herman L., Beverly.
 Karr, Arthur J., Montserrat.
 Kaufman, Miss Estelle, Rockport.
 Kaufman, Mr.-Mrs. L. P., Rockport.
 Kay, Mr.-Mrs. Alfred, Lanesville.
 Kay, Miss Edith, Manchester.
 Kay, Mr.-Mrs. J. Murray, Eastern Pt.
 Kay, J. Murray, Jr., E. Pt.
 Kay, Miss Mary Murray, Eastern Pt.
 Kay, Miss Rawson P., Eastern Point.

THAT Who's Who is a bright idea and is greatly appreciated as an aid in getting acquainted with the "new ones" in the summer colony is manifested by the large number of books sold every year.

Like the newspapers and other publications we could not print such a reliable and complete social register without the revenue from our advertising pages.

You have no idea how much it helps when you mention: "I saw your ad in Who's Who." Advertisers spend so many thousands of dollars for which they never see any traceable return that they are not only pleased, but elated whenever they get such a statement, and can see that their advertising is doing them some good. They usually tell us when a good sale is made that way, and we are not slow to extend the utmost courtesies we control—because we believe in reciprocity!

Keech, Mr.-Mrs. E. P., Jr., Baltimore, Hawthorne Inn, East Gloucester.
 Keiser, Mr.-Mrs. W. B., Rockport.
 Keith, Mrs. J. M., Eastern Point.
 Keith, Miss Louise F., Eastern Point.
 Kelber, Mrs. C. A., Annisquam.
 Keller, Mr.-Mrs. Carl T., Bev. Farms.
 Kelley, Mrs. David, Chicago, Ill., Rock-Mere, Marblehead.
 Kelley, Mr.-Mrs. H. J., New York, Hawthorne Inn, East Gloucester.
 Kelley, Mr.-Mrs. James T., Swampscott.
 Kellner, Rev.-Mrs. Marx, Rockport.
 Kelsey, Mr.-Mrs. Charles E., B. Bluff

Kelso, Mr.-Mrs. Brooklyn, N. Y., Ocean View, Pigeon Cove.
 Kemble, Miss Frances, Mhd. Neck.
 Kemp, Mrs. John H., New York, Rock-Mere, Marblehead.
 Kendall, Alex., Annisquam.
 Kendall, O. F., Annisquam.
 Kennard, Arthur W., Magnolia.
 Kennard, Mr.-Mrs. Samuel M., Mag.
 Kennedy, Mr. J. C., Boston, New Ocean House, Swampscott.
 Kennedy, Miss Kathleen, Clifton Hts.
 Kennedy, Mr.-Mrs. Samuel G., Mag.
 Kent, Miss A. G., Tonawanda, N. Y., Aborn, Magnolia.
 Kent, Mr.-Mrs. Edw. L., Prides.
 Kent, Mrs. H. M., Boston, Rock-Mere, Marblehead.
 Kenyon, Mr.-Mrs. Arthur R., L. Beach.
 Kerr, Mr.-Mrs. Alexander, Rockport.
 Kerr, Miss Helen J., Rockport.
 Kerr, J. Spencer, Boston, Glover Inn, Marblehead.
 Kerry, Miss, Montreal, Canada, Thorwald, Bass Rocks.
 Kerry, Mr.-Mrs. W. S., Montreal, Ca., Thorwald, Bass Rocks.
 Kerstein, Mr.-Mrs. Louis E., B. Bluff.
 Ketcham, Miss Clara E., W. Glou.
 Keyser, Miss J., Baltimore, Moorland, Bass Rocks.
 Keyser, Miss K., Baltimore, Moorland, Bass Rocks.
 Keyser, Mrs. L. A., Rockport.
 Keyser, Mrs. R. B., Baltimore, Moorland, Bass Rocks.
 Kibbel, Mr.-Mrs. Wm., Beverly.
 Kidd, Mrs. George, Magnolia.
 Kidder, Miss, Somerville, Rock-Mere, Marblehead.
 Kidder, Mrs. A. M., Wenham.
 Kidder, Mr.-Mrs. A. T., Somerville, Rock-Mere, Marblehead.
 Kilburne, Mrs. Robert S.-daughter, Stockbridge, Hotel Preston, B. B.
 Kilpatrick, Mr.-Mrs. Claude, Magnolia.
 Kimball, Miss Carita, Bass Rocks.
 Kimball, Clarence, Marblehead.
 Kimball, Edward P., Bass Rocks.
 Kimball, Mr.-Mrs. Frank W., S'cott.
 Kimball, Mrs. Horace A., Providence, R. I., Hotel Preston, Beach Bluff.
 Kimball, Mr.-Mrs. L. C., Marblehead.
 Kimball, Miss Mary E., Magnolia.
 Kimball, Miss Maud, Beach Bluff.
 Kimball, Minita, Bass Rocks.
 Kimball, Mrs. Otis.
 Kimball, Robert F., Swampscott.
 Kimball, Mr.-Mrs. Warren F., Glou.
 Kimball, Mr.-Mrs. Wm. T., B. Rocks.
 King, George, Wheeler's Point.
 King, Mrs. Henry P., Pride's Crossing.
 King, Mr.-Mrs. Samuel G., Nahant.
 King, Mr.-Mrs. Stanton H., W. Glou.
 King, Mr. W. P., Cleveland, O. Aborn, Magnolia.
 Kingman, Mrs. G. D., Marblehead.
 Kline, Miss, Washington, Hawthorne Inn, East Gloucester.
 Kline, Mrs., Washington, Hawthorne Inn, East Gloucester.
 Kline, Miss Kathleen, Eastern Point.
 Kline, Mrs. Leila, Eastern Point.
 Knight, Miss, Boston, Hawthorne Inn, East Gloucester.
 Knight, Miss Camilla J., Annisquam.
 Knight, Mr.-Mrs. J. J., Annisquam.
 Knight, Mrs. J. P., Boston, Hawthorne Inn, East Gloucester.

NAME INDEX

- Knight, Miss Mildred, Rockport.
 Knight, Miss Muriel, Rockport.
 Knowles, Mrs. Caroline, Wh. Pt.
 Knowles, Mrs. Henry A., Rockport.
 Knowles, Mr.-Mrs. H. Bert, Wh. Pt.
 Knowles, Dr.-Mrs. J. H., E. Point.
 Knowlton, Miss Harriet, Swampscott.
 Knowlton, Hon.-Mrs. Marcus P., Mag.
 Koren, Mr.-Mrs. John, Marblehead.
 Koshland, Mr.-Mrs. Abraham, B. Cove.
 Koshland, Mr.-Mrs. Jesse, Manchester.
 Kuhne, Miss Irma, New York, Hawthorne Inn, East Gloucester.
- Ladd, Dr.-Mrs. Maynard, Manchester.
 Ladd, Mrs. Wesley, Overbrook, Pa., Hawthorne Inn, East Gloucester.
 Ladd, Dr.-Mrs. William E., Nahant.
 Laidlaw, Mr.-Mrs. K. R., Bass Rocks.
 Lally, Mrs. Anne, Rockport.
 Lamb, Mr.-Mrs. Charles R., Pgn. Cove.
 Lamb, Mrs. Chas. R., Sr., Pigeon Cove.
 Lamb, Miss Frances, Pigeon Cove.
 Lamb, Harriet Farley, Pigeon Cove.
 Lamb, Roland O.-family, Boston, Oak-land House, Swampscott.
 Lambert, Miss Helen, East Gloucester.
 Lambert, Dr.-Mrs. S. W., E. Glou.
 Lambert, Mr.-Mrs. W. T., Hamilton.
 Lamson, Mr.-Mrs. Frank F., Clif. Hts.
 Lancashire, Ammi W., Manchester.
 Lancashire, Dr.-Mrs. J. Henry, Man.
 Lancashire, Miss Lila, Manchester.
 Lancaster, Mrs. John E.-family, Mag.
 Lancaster, J. E., Jr., Addenda.
 Lancaster, Miss R., Addenda.
 Lancaster, R. A., Addenda.
 Lander, Miss Louisa, Beach Bluff.
 Landy, Harold, Clifton.
 Landy, Mr.-Mrs. James, Clifton.
 Landy, Miss Lillian, Clifton.
 Lane, Andrew Hamilton, Oceanside, Marblehead Neck.
 Lane, Arthur F., Annisquam.
 Lane, Mrs. Arthur W., Lanesville.
 Lane, Miss Belle, Magnolia.
 Lane, Miss Charlotte A., Annisquam.
 Lane, Mr.-Mrs. Charles P., Rockport.
 Lane, Mr.-Mrs. Edgar, Oceanside, Mhd. Neck.
 Lane, Miss Edith H., Annisquam.
 Lane, Miss Florence, Lanesville.
 Lane, Mrs. Frances A., Magnolia.
 Lane, Mrs. Gardner M., Manchester.
 Lane, George W., Lanesville.
 Lane, Miss Helen, Annisquam.
 Langdon, Mrs. I., Elmira, N. Y., Ocean View.
 Langdon, Dr. Ida, Bryn Mawr, Penn., Ocean View, Pigeon Cove.
 Langford, Miss Beatrice M., Addenda.
 Langford, Mrs. L. M., Addenda.
 Langill, Mr.-Mrs. Leslie, Rocky Shore.
 Langmaid, Mr.-Mrs. John F., Mhd.
 Lapham, Mrs. F. C., Worcester, Moorland, Bass Rocks.
 Lapham, Miss Marjory, Worcester, Moorland, Bass Rocks.
 Larkin, Mr.-Mrs. Frank S., W. Glou.
 La Rue, Miss J. M., Wh. Pt.
 Lathrop, Miss Elizabeth R., E. Glou.
 Lathrop, Mrs. Wm. M., East Glou.
 Latta, Mr.-Mrs. John E., Rosemont, Pa., Moorland, Bass Rocks.
 Laughlin, Mrs. H. M., Boston, Fairview, E. Gloucester.
 Lavalle, Mrs. John, Nahant.
 Law, Mrs. Charles H., Rockport.
 Law, Gordon E., Rockport.
- Lawrence, Mrs., East Gloucester.
 Lawrence, Mrs. Amory A., Bev. Cove.
 Lawrence, Amos A., Bev. Cove.
 Lawrence, Mr.-Mrs. A. C., Mhd. Neck.
 Lawrence, Miss Geraldine, Nahant.
 Lawrence, Miss Harriet P., Nahant.
 Lawrence, Mr.-Mrs. James, Jr., Nht.
 Lawrence, Mr.-Mrs. John, Nahant.
 Lawrence, Mr.-Mrs. J. S., Topsfield.
 Learned, Mrs. M. P., Addenda.
 Leavitt, Mr.-Mrs. Guy H., Rockport.
 Le Baron, Mr.-Mrs. J. F., Ipswich.
 Le Brun, Mrs. William, W. Manch.
 Lee, Miss Florence, Bev. Farms.
 Lee, Mr.-Mrs. George, Bev. Farms.
 Lee, Harry, Beverly Farms.
 Lee, Mr.-Mrs. J. W., Jr., Magnolia.
 Lee, Mrs. M. duPont, Georgetown, D. C., Hawthorne Inn.
 Lees, Mr.-Mrs. Walter G., Clifton.
 Lees, Mr.-Mrs. John S., Bridgeport, Pa., New Ocean House, S'cott.
 Leeson, Mr.-Mrs. Robert A., Mhd. Nk.
 Leete, Mrs., St. Louis, La., Hawthorne Inn, East Gloucester.
 Lefavour, Mrs. J. W., Bev. Cove.
 Lehrburger, Richard S., Swampscott.
 Lehrburger, Mr.-Mrs. Simon L., Sw.
 Leicht, Mr.-Mrs. Edw. A.-family, Mag.
 Leidy, Mrs. C. M., Lanesville.
 Leighton, Mr.-Mrs. Eugene W., Rkpt.
 Leighton, Miss Marjorie Sara, P. Cove.
 Leiter, Mr.-Mrs. Joseph, Bev. Farms.
 Leland, Mr.-Mrs. Lester, West. Man.
 Lemann, Dr.-Mrs. I. I., Manchester.
 Leonard, Arthur, Eastern Point.
 Leonard, Miss Anna E., Boston, Whitney Homestead, Nahant.
 Leonard, Mr.-Mrs. Arthur G., E. Point.
 Leonard, Miss Dorothy L., E. Point.
 Leonard, Mrs. E., Eastern Point.
 Leonard, Edward A., Eastern Point.
 Leonard, Miss Isabelle, E. Point.
 Leonard, Miss Lila, Eastern Point.
 Le Seur, Mr.-Mrs. Charles, W. Glou.
 Leve, Mr.-Mrs. Adolph, Beverly.
 Leventritt, Edgar M., Eastern Point.
 Levisieur, Miss Helen F., Bev. Cove.
 Levisieur, Frederick J., Bev. Cove.
 Levisieur, Mr.-Mrs. Louis, Bev. Cove.
 Lewis, Mrs. A. M., Phila, Pa., Hotel Preston, Beach Bluff.
 Lewis, Miss Constance, Swamp't.
 Lewis, Miss Marion, Framingham, Oakland House, Swampscott.
 Lewis, Mr.-Mrs. Max, Swampscott.
 Lewis, Dr.-Mrs. Morris J., Rockport.
 Lewis, Mr.-Mrs. M. P., Boston, Hotel Preston, Beach Bluff.
 Lewis, Mr.-Mrs. Reeve, Washington, D. C., Moorland, Bass Rocks.
 Lewis, Mrs. W. H., Magnolia.
 Lewis, Mr.-Mrs. Weston K., S'cott.
 Libby, E. H.-family, Lowell, Ocean View, Pigeon Cove.
 Lichtenheim, Miss, New York City, Moorland, Bass Rocks.
 Lichtenheim, Mrs., New York City, Moorland, Bass Rocks.
 Lichtenheim, Mr. Allan, New York City, Moorland, Bass Rocks.
 Liebmann, Mr.-Mrs. Harry, Clifton.
 Liffler, Mr.-Mrs. Charles, Jr., Rockp't.
 Liffler, Mrs. Elizabeth B., Rockport.
 Lightfoot, Mr.-Mrs. Alexander, Mhd.
 Lincoln, Mr.-Mrs. Alexander, Nahant.
 Lincoln, Mrs. Lena S., Boston, Oak-land House, Swampscott.
 Lincoln, Mr.-Mrs. Roland C., Manch.
- Lincoln, Mr.-Mrs. Roland T., W. Glou.
 Lincoln, Mr.-Mrs. S. A., Gloucester.
 Lindsay, Mr.-Mrs. Thomas P., Manch.
 Lindsey, Benjamin J., Marblehead.
 Lindsey, Miss Mary O., Marblehead.
 Ling, Mrs. L. J., Brooklyn, N. Y., Ocean View, Pigeon Cove.
 Lingard, Eric Adrian, Annisquam.
 Lippitt, Sen.-Mrs. Henry F., B. Farms.
 Lissner, Mrs. Saline, Swampscott.
 Little, Mr.-Mrs. Arthur, Wenham.
 Little, Mr.-Mrs. Amos R., Swampscott.
 Little, Mr.-Mrs. C. C., Swampscott.
 Little, Miss Grace A., Swampscott.
 Little, Miss Helen, Swampscott.
 Little, John Mason, Swampscott.
 Little, Mr.-Mrs. W. Jay, Eastern Pt.
 Little, Mr.-Mrs. W. S., Boston, Bellevue, Beach Bluff.
 Little, Mr.-Mrs. Walter V., Boston, Bellevue, Beach Bluff.
 Littlefield, Capt.-Mrs. Charles W., Manchester.
 Littleton, Mrs. Wm. E., Bev. Farms.
 Livermore, Mr. H. F.-family, Brookline, New Ocean, Swampscott.
 Livingston, Mr.-Mrs. Edw. J., W. Glou.
 Locke, Mr.-Mrs. C. A., Rockport.
 Locke, Mr.-Mrs. E. E., Rockport.
 Locke, Miss Hannah Sargent, W. Glou.
 Locke, Mr.-Mrs. Jesse A., E. Glou.
 Locke, Miss Marion D., Rockport.
 Locke, Mr.-Mrs. Wilbur Sargent, West Gloucester.
 Lockhart, Mr.-Mrs. Geo. E., Ansqm.
 Lockwood, Mrs. Rosalie, Manchester.
 Lodge, Mrs. George Cabot, Nahant.
 Lodge, Hon.-Mrs. Henry Cabot, Nahant.
 Lodge, Mr.-Mrs. J. Alexander, Manch.
 Lodge, Mr.-Mrs. John Ellerton, Nht.
 Lodge, Mr. John T.-family, Newton, Rock-Mere, Marblehead.
 Loftus, Mr.-Mrs. Edward, Bass Rocks.
 Logan, Miss Ann, Brooklyn, N. Y., Turk's Head Inn, Rockport.
 Logan, Miss Florence, Brooklyn, N. Y., Turk's Head Inn, Rockport.
 Logan, Mr.-Mrs. Robert, Rockport.
 Lohr, G. Alfred, East Gloucester.
 Lombard, Mr.-Mrs. R. S., Ipswich.
 Lombard, Mr.-Mrs. S. S., Ipswich.
 Loomis, Mr.-Mrs. Robert P., Pgn. Cove.
 Long, Col.-Mrs. G. C., Bass Rocks.
 Long, Mr.-Mrs. Charles L., Springfield, Mass., Rock-Mere, Marblehead.
 Longfellow, Mr.-Mrs. Ernest W., Man.
 Longley, Charles Edmund, Swamp't.
 Longley, Mrs. Charles Edmund, S'cott.
 Longley, Ronald S., Swampscott.
 Longley, Vawter Clifford, Swampscott.
 Longstreble, Mrs., St. Louis, Mo., Moorland, Bass Rocks.
 Longstreble, Mr. Bevis, St. Louis, Mo., Moorland, Bass Rocks.
 Longstreble, Miss Virginia, St. Louis, Mo., Moorland, Bass Rocks.
 Longstreth, The Misses, Haverford, Pa., Hawthorne Inn, E. Glou.
 Longstreth, Wm. M., Germantown, Pa., Hawthorne Inn, East Gloucester.
 Longworth, Mrs. Nicholas, Sr., Prides.
 Lord, Miss Harriet, Ipswich.
 Lord, Mrs. Mary A., Ipswich.
 Loring, Mr.-Mrs. David, Magnolia.
 Loring, Mr.-Mrs. Augustus P., Prides.
 Loring, Mr.-Mrs. Augustus P., Jr., Pride's Crossing.
 Loring, Miss H. B., Washington, D. C., New Ocean House, Swamp't.

Find Name. Note the name of town and refer to contents (1st page) for page number.

Loring, Miss Katharine P., Prides.
 Loring, Miss Louisa P., Prides.
 Loring, Judge-Mrs. W. C., Prides.
 Lothrop, Mr-Mrs. Francis W., Br. Nk.
 Lothrop, Mr-Mrs. L. D., W. Glou.
 Lothrop, Mrs. Thornton K., Manch.
 Loud, Mr-Mrs. Charles E., Mhd.
 Loud, Mrs. John C., Addenda.
 Love, Miss Annette, Hartford, Conn.,
 Thorwald, Bass Rocks.
 Love, Rev-Mrs. DeLoss, Hartford,
 Conn., Thorwald, Bass Rocks.
 Lovejoy, Mrs. A. M., Kendall Green,
 Rock-Mere, Marblehead.
 Lovejoy, Miss Ethel, Kendall Green,
 Rock-Mere, Marblehead.
 Lovell, Mr-Mrs. Clarence P., Glou.
 Lovell, Mr-Mrs. C. Norman, Glou.
 Lovell, Miss Doris, Gloucester.
 Loving, Mrs. Charles T., Nahant.
 Loving, Mr-Mrs. Charles T., Jr., N.
 Loving, Edward, Swampscott.
 Loving, Mr-Mrs. Joseph S., Nahant
 Loving, Mr-Mrs. Richard Sears, Man
 Lovett, Mrs. Mabel T., Mhd.
 Low, Miss A. J., Addenda.
 Low, Mrs. Daniel, Swampscott.
 Low, Mr-Mrs. David W., W. Glou.
 Low, Miss Ellen P., West Gloucester.
 Low, Mr-Mrs. Frank D., W. Glou.
 Low, Mr-Mrs. Frederic F., W. Glou.
 Low, George B., West Gloucester.
 Low, Dr-Mrs. Harry C., Swampscott.
 Low, Mr-Mrs. J. F., Addenda.
 Low, Mr-Mrs. Joseph T., Magnolia.
 Low, Mrs. Louise P., Gloucester.
 Low, Miss Martha F., W. Glou.
 Low, Mr-Mrs. Seth F., Devereux.
 Lowell, Miss Georgina, Magnolia.
 Lowell, Mr-Mrs. Guy, Mhd. Neck.
 Lowell, Mrs. T. W., Brooklyn, Haw-
 thorne Inn, E. Gloucester.
 Luby, Albert J., Clifton Heights.
 Luby, Frederic W., Clifton Heights.
 Luby, Miss Helen M., Clifton Hts.
 Luby, Mrs. Mary, Clifton Heights.
 Lucas, Mrs. Julia D., Newton, Rock-
 Mere, Marblehead.
 Ludham, Mr-Mrs. Frank, New York,
 Moorland, Bass Rocks.
 Ludlow, Mrs. B., Warrentown, Pa.,
 Hawthorne Inn, East Gloucester.
 Ludwig, Dr-Mrs. De Benneville K.,
 Pigeon Cove.
 Luke, Mr-Mrs. Arthur F., B. Farms.
 Lund, Charles W., Annisquam.
 Lunt, Mr-Mrs. C. H., New York, Haw-
 thorne Inn, East Gloucester
 Lunt, W. W., Marblehead.
 Luquer, The Misses, Boston, Ocean
 View, Pigeon Cove.
 Lux, Mrs. George L., W. Glou.
 Lybrand, Mrs. F. R., Washington, D.
 C., Ocean View, Pigeon Cove
 Lyle, Mr-Mrs. Raymond W., W. Glou.
 Lyle, Mr-Mrs. Simpson, Eastern Point.
 Lyle, Miss Susan, Eastern Point.
 Lyman, Hon-Mrs. George H., B. Farms.
 Lyman, George H., Jr., B. Farms.
 Lytle, Mr-Mrs. W. H., Baltimore,
 Hawthorne Inn, East Gloucester.

MacAfee, Dwight R., Clifton.
 MacArthur, Mr-Mrs. A. F., Magnolia.
 Macdonald, Miss Jessie, Swampscott.
 Macdonald, Mrs. Mary C., Swamp't.
 MacGrath, Miss Helen C., Rockport.
 MacGrath, Mrs. Marie Claire, Rockp't.
 MacGrath, Mr-Mrs. Roger, Rockport.
 Mack, Mrs. Thomas, Swampscott.

MacKay, Mr-Mrs. Donald I., S'cott.
 Mackintosh, Miss Helen, Cambridge,
 Fairview, East Gloucester.
 Macklin, Miss Miriam, Boston, Rock-
 Mere, Marblehead.
 MacLean, Mr-Mrs. Arthur W., Rkpt..
 MacLeod, Mr-Mrs. Edw. E., Wh. Pt.
 MacLeod, Mr-Mrs. John H., E. Point.
 MacNichol, Mrs. Archibald, Nahant.
 MacNichol, Miss Helen B., Nahant.
 MacNutt, Prof-Mrs. Barry, Annisquam.
 MacNutt, Col-Mrs. Ira, Annisquam.
 Macomber, Mr-Mrs. Frank Gair, Mhd.
 Macomber, Mr-Mrs. Frank Gair, Jr.,
 Marblehead.
 Macomber, Mr-Mrs. H. S., Brookline,
 Clifton House, Clifton.
 Macomber, Mr-Mrs., Bass Rocks.

THE group of shops at
 Magnolia, which are
 the most attractive along
 the New England coast,
 is to be enlarged by the
 addition of several new
 stores in 1916. Mrs. An-
 nie M. Ryan, proprietress
 of the Seaside Laundry,
 has surprised everybody
 by purchasing for \$17,000
 the property between the
 Colonnade and the Ocean-
 side Hotel from the Glou-
 ceater National Bank, and
 will erect a building in a
 style of architecture to
 harmonize with the Col-
 onnade, with pergoda in
 front. The stores will be
 about 25 feet wide, with
 double entrance, so they
 can be divided into half-
 stores, meaning accommo-
 dations for from 20 to 40
 new shops, though she in-
 tends to build only part of
 them in 1915. This will
 greatly enlarge Magnolia's
 already firmly established
 reputation as the shopping
 centre of the North Shore.

Mactaggart, Mr-Mrs. John B. M., Man.
 Maddocks, Mr-Mrs. Albert S., W. Gl.
 Maddon, Mr-Mrs. Michael L., Mhd. Nk.
 Magee, Mr-Mrs. Frank A., Bev. Cove.
 Magee, Mr-Mrs. F. A., Wenham.
 Magee, Miss M. H., Beverly Cove.
 Magill, Mr. J. J., Boston, Bellevue,
 Beach Bluff.
 Maguire, Miss, East Gloucester.
 Maguire, Miss Ella T., Pigeon Cove.
 Maguire, Mr-Mrs. P. Joseph, Wh. Pt.
 Mahn, Mr. Louis H., Arlington, New
 Ocean House, Swampscott.
 Mailman, Miss Jennie, E. Gloucester.

Malone, Mr-Mrs. Halsey, Beverly Cove.
 Maloon, Annie A., Marblehead.
 Mandell, Miss E., Hamilton.
 Mandell, Mr-Mrs. G. S., Hamilton
 Mandell, Samuel P., Hamilton.
 Mandell, Mr-Mrs. Samuel P., Beverly
 Cove.
 Manley, Miss Evelyn C., New York,
 Hawthorne Inn, East Gloucester.
 Manley, Mr-Mrs. William M., M'head.
 Manley, Mrs. Wm. M.-fam., Magnolia.
 Manley, Miss, New York, Aborn, Mag.
 Mann, Mrs. Isaac T., Washington,
 Hawthorne Inn, East Gloucester.
 Mansfield, Miss, Gloucester.
 Mansfield, Miss Helen, Gloucester.
 Mapes, D. D., West Gloucester.
 Mara, Mr-Mrs. Edward H., Wh. Pt.
 Marden, Mr-Mrs. Lewis, Devereux.
 Markell, Mrs. E. M., New York, Haw-
 thorne Inn, East Gloucester.
 Markle, Mr-Mrs. John, W. Manchester.
 Marks, Mr-Mrs. Arthur H., M'head.
 Marks, Miss Margaret, Milton, Ocean
 View, Pigeon Cove.
 Marr, Mr-Mrs. Chester, W. Glou.
 Marr, Mr-Mrs. Lewellyn A., Dev'x.
 Marsh, Mrs. J. M., Topsfield.
 Marshall, Mr-Mrs. Andrew, Bayview.
 Marshall, Miss E. M., Addenda.
 Marshall, Mr-Mrs. Frank H., Rockp't.
 Marston, Mrs. W. H., East Orange,
 N. J., Hawthorne Inn, E Gloucester.
 Martin, Mr-Mrs. C. B., Rockport.
 Martin, Mrs. E. H., Pigeon Cove.
 Martin, Miss Frances, Rockport.
 Martin, Mr-Mrs. J. J., Addenda.
 Martin, Mr-Mrs. William, Winchester,
 Bellevue, Beach Bluff.
 Mason, Mr-Mrs. Charles, Swampscott.
 Mason, Miss Elizabeth L., Rockport.
 Mason, Mr-Mrs. Frank, Brookline, Pil-
 grim House, Rocky Neck.
 Mason, Miss Fanny P., Beverly.
 Mason, Mr-Mrs. Geo. D., Annisquam.
 Mason, Mr-Mrs. Henry L., B. Farms.
 Mason, Mr-Mrs. H. W., Ipswich.
 Mason, Dr-Mrs. John H., Montserrat.
 Mason, Mr-Mrs. John M., Rockport.
 Mason, Miss M. E., Swampscott.
 Mason, Mr-Mrs. Ralph, Annisquam.
 Mason, Mr-Mrs. Samuel, Annisquam.
 Masterson, Miss Anna E., Mhd. Neck.
 Mather, Andrew W., Magnolia.
 Mathews, Mr-Mrs. Henry C., Magnolia.
 Maxwell, Miss M., New York, New
 Ocean House, Swampscott.
 Maxwell, Mrs. W. D., New York, New
 Ocean House, Swampscott.
 May, Dr-Mrs. Charles H., Marblehead.
 Mayer, Mr. Alfred G., Annisquam.
 Maynard, Miss Florence, Magnolia.
 Maynard, Mr. Karl, Magnolia.
 Mayo, Mrs. Ida O., Washington, D. C.,
 Beverly Inn, Beverly.
 McArdle, Mrs. Robert J., Annisquam.
 McArthur, John, Nahant.
 McClelland, Miss Adelaide, W. Glou.
 McClelland, Miss Elizabeth, W. Glou.
 McClure, Mr-Mrs. Fred, Worcester,
 Pilgrim House, Rocky Neck.
 McCann, Mr-Mrs. J., Gloucester.
 McCormack, Mr-Mrs. James, M'head.
 McCready, Miss A., East Gloucester.
 McDonald, Mrs. J. M.-daughter, Phila-
 delphia, Beachcroft, E. Gloucester.
 McDonough, Mrs. J. H., Wheeler's Pt.
 McDougall, Harry, Annisquam.
 McDuffie, Charles D., Bass Rocks.
 McDuffie, Mr-Mrs. F. C., Bass Rocks.

Find Name. Note the name of town and refer to contents (1st page) for page number.

- McDuffie, Howard C., Bass Rocks.
 McElwaine, Mr.-Mrs., C. C., Springfield,
 Mass., Moorland, Bass Rocks.
 McFadon, Mrs. Wm., Magnolia.
 McFarland, Mr. F. H.-fam., Fort Worth
 New Ocean House, Swampscott.
 McGaw, Mr.-Mrs. R. B., Rockport.
 McGill, Edgar J., Montserrat.
 McGill, Miss Margaret, Montserrat.
 McGowan, Mrs. H. J., Manchester.
 McGowan, Miss Isabel, Manchester.
 McGowan, Miss Marjory, Manchester.
 McGregor, Mr.-Mrs. Alex H., B Bluff.
 McGregor, Alexander H., Jr., B Bluff.
 McGregor, Mr.-Mrs. C. A., Haverhill,
 Mass. Thorwald, Bass Rocks.
 McGregor, Miss Claire D., B. Bluff.
 McGuckin, Miss Emily, Bass Rocks.
 McGuckin, Walter, Bass Rocks.
 McGuckin, Prof.-Wm. G., New York
 City, Thorwald, Bass Rocks.
 McHenry, Mrs. Estill, Rockport.
 McHenry, Mr. J., Baltimore, Moorland,
 Bass Rocks.
 McHenry, Mr.-Mrs. John H., Rockport.
 McHenry, Sumner, Rockport.
 McInness, Mr.-Mrs. Edwin G., Man.
 McIntire, Miss Dorothy S., Brier Nk.
 McIntire, Mr.-Mrs. Edwin C., Br. Nk.
 McIntire, Waldon A., Brier Neck.
 McIntosh, Mr.-Mrs. Charles, Wh. Pt.
 McIntosh, Mr.-Mrs. Fitz, Wheeler's Pt.
 McIntosh, Mr.-Mrs. Frederick, Nahant.
 McIver, Dr.-Mrs. David Randall, E. Pt.
 McKean, Mr.-Mrs. H. P. Jr., Wenham.
 McKean, Mr.-Mrs. Henry Pratt Jr.,
 Beverly Farms
 McKean, Quincy A. Shaw, Prides.
 McKey, Mr.-Mrs. Joseph, B. Rocks.
 McLain, The Misses, Baltimore, Moor-
 land, Bass Rocks.
 McLane, Mrs. Fannie, East Gloucester.
 McLane, Miss Lillias, East Gloucester.
 McLean, Miss Elizabeth, Chicago, Ill.
 Whitney Homestead, Nahant.
 McLean, Mr.-Mrs. Geo. H., Wh. Pt.
 McLean, Mrs. James, Magnolia.
 McMahan, Miss, Charlestown, Mass.,
 New Ocean House, Swampscott.
 McMahan, Rev. John W., Charlestown,
 Mass., New Ocean House, Swamp't.
 McMichael, Mrs. L. G., Nahant.
 McMillan, Mrs. James, Manchester.
 McMillan, Mrs. Lee, Magnolia.
 McMullan, Mr.-Mrs. Wm. P., Mhd. Nk.
 McMurray, Mr.-Mrs. C. F., Magnolia.
 McMurray, Mr.-Mrs. M. S., Marblehead
 McMurry, Mr.-Mrs. Edw. P., Magnolia.
 McNeil, Miss Annie, B., Wh. Pt.
 McNeil, Miss Elizabeth F., Wh. Pt.
 McNeil, Mr.-Mrs. Harold F., B. Rks.
 McNeil, Miss Mary W., Wheeler's Pt.
 McNeil, Mrs. Nicholas J., Wh. Pt.
 McNeil, Nicholas T., Wheeler's Point.
 McPherson, Mr.-Mrs. John Bruce, Mar-
 blehead Neck.
 McQuesten, Mr.-Mrs. Frederick, Mhd.
 Neck.
 McQuesten, Mrs. George, Mhd. Neck.
 McRee, Mr.-Mrs. Henry, Magnolia.
 McVickar, Miss E. C., Manchester.
 Mead, Charles, Wolf Hill.
 Meagher, Mr.-Mrs. M. J., W. Glou.
 Means, Miss Annie, Wenham.
 Means, Miss Jessie, Wenham.
 Means, Mr.-Mrs. Robert W., B. Farms.
 Means, Mr.-Mrs. Wm. G., Wenham.
 Meeker, Mr.-Mrs. Arthur, Mhd. Nk.
 Meisenbach, Dr.-Mrs. Roland, Mhd Nk.
 Mellen, Miss Sarah A., Annisquam.
 Mendell, Miss Mary S., Bass Rocks.
 Mendell, Mr.-Mrs. Seth, Bass Rocks.
 Merchant, Epes W., West Gloucester.
 Merchant, Mrs. Fannie W., W. Glou.
 Merchant, Miss Hilda, W Glou.
 Meredith, J. M., Topsfield.
 Mernik, Mrs. H. G., Bass Rocks.
 Merriam, Mr.-Mrs. A. S., E. Point.
 Merriam, Mr.-Mrs. Arthur E., Clif. Hts.
 Merriam, Mr.-Mrs. Arthur M., W. Man.
 Merriam, Mr.-Mrs. A. L., New York,
 Hawthorne Inn, East Gloucester.
 Merriam, Miss Teresa L., Nahant.
 Merrill, Miss Annie G., Pigeon Cove.
 Merrill, Miss A. R., Hamilton.
 Merrill, Miss Clara L., Hamilton.
 Merrill, Mrs. Eliz. D., Annisquam.
 Merrill, Miss Gertrude, Annisquam.
 Merrill, George F., Long Beach.
 Merrill, George W., Pigeon Cove.
 Merrill, Jack Lee, Manchester.
 Merrill, Mr.-Mrs. J. Warren, Manch.
 Merrill, Miss Martha M., Beverly.
 Merrill, Mr.-Mrs. Sherburne M., W. Gl.
 Merrill, Mr.-Mrs. Wm. F., W. Glou.
 Merritt, David, Clifton Heights.
 Merritt, Mrs. M. E.,-daughter, Brook-
 line, Ocean View, Pigeon Cove.
 Meschter, Mr.-Mrs. A. F., Pgn. Cove.
 Meyer, Hon.-Mrs. G. Von L., Hamilton.
 Meyer, Mr.-Mrs. G. Von L., Jr., Ham-
 ilton.
 Meyer, Miss Julia A., Hamilton.
 Meyers, Miss Frances J., E. Glou.
 Middleton, Mrs. Charles D., Swamp't.
 Mifflin, Mr.-Mrs. George H., Nahant.
 Mifflin, G. Harrison, Jr., Nahant.
 Milbank, Mr.-Mrs. Albert G., B. Farms.
 Miller, Miss Alice O., Beach Bluffs,
 Rock-Mere, Marblehead.
 Miller, George C.-fam., Magnolia.
 Miller, Mrs. Henry F., Beach Bluff.
 Miller, Mr.-Mrs. James, New York,
 Rock-Mere, Marblehead.
 Miller, Miss Margaret, E. Gloucester.
 Miller, Miss Margaret Ogden, B. Blf.
 Miller, Capt.-Mrs. R. M., E. Point.
 Miller, Mr.-Mrs. Walter, E. Glou.
 Miller, Mr.-Mrs. Wm. B., Bev. Cove.
 Miller, Mr.-Mrs. W. F., Swampscott.
 Millett, Mr.-Mrs. Arthur L., W. Glou.
 Milligan, Miss Martha, Philadelphia,
 Aborn, Magnolia.
 Mills, Mrs., Bass Rocks.
 Mills, Gen.-Mrs. Anson, East Glou.
 Mills, Mr.-Mrs. Thomas H., B. Rocks.
 Milner, Mrs. Wm., Toledo, O., Moor-
 land, Bass Rocks.
 Mink, Mr.-Mrs. Oliver W., Manchester.
 Minns, Miss Elizabeth W., Mhd. Nk.
 Mitchell, Miss Ann Maria, Rockport.
 Mitchell, The Misses, St. Louis, Mo.,
 New Ocean House, Swampscott.
 Mitchell, Miss, Boston, Fairview, E.
 Gloucester.
 Mitchell, John, Manchester.
 Mitchell, Mr.-Mrs. J. A., New York,
 Hotel Preston, Beach Bluff.
 Mitchell, J. M.-fam., Magnolia.
 Mitchell, Mr.-Mrs. Wilson, Phila., Haw-
 thorne Inn, East Gloucester.
 Mitchell, Mr.-Mrs. Walter J., Manch.
 Mitchem, Mrs. M. A. L., Annisquam.
 Mitche, Mr.-Mrs. Albert, Wh. Pt.
 Mitton, Mr.-Mrs. Richard, Swampscott.
 Mixer, Dr.-Mrs. Charles, Galloupe,
 Swampscott.
 Mixer, Mr.-Mrs. George, Swamp't.
 Mixer, Mrs. Geo. W.-fam., Magnolia.
 Mixer, Miss Mary A., Swampscott.
 Mixer, Samuel, Swampscott.
 Mixer, Dr.-Mrs. Samuel J., Swamp't.
 Mixer, Dr.-Mrs., William Jason, S'cott.
 Monk, Sidney J., Nahant.
 Monks, Mrs. Richard J., Manchester.
 Montgomery, Mr.-Mrs. C. B., Cincin-
 nati, O., Moorland, Bass Rocks.
 Montgomery, Miss J. E., Phila., Haw-
 thorne Inn, East Gloucester.
 Moody, Mr.-Mrs. W. R., Lanesville.
 Moore, Miss Anna J., Annisquam.
 Moore, Miss Frances, Pride's Crossing
 Moore, Dr. J. H., Brookline, New
 Ocean House, Swampscott.
 Moore, Mrs. L. C., South Manchester,
 Conn., Thorwald, Bass Rocks.
 Moore, Mr.-Mrs. Paul, Prides.
 Moore, Preston, Pride's Crossing.
 Moore, Mr.-Mrs. Wm. H., Prides.
 Moot, Mr.-Mrs. Adelbert, Marblehead.
 Moot, Wells V., Marblehead.
 Morey, Mr.-Mrs. Frank, Bass Rocks.
 Morgan, Mr.-Mrs. A. B., Brier Neck.
 Morgan, Miss A. M., Addenda.
 Morgan, Mr.-Mrs. John B., Magnolia.
 Morgan, Mr.-Mrs. Lawrence W., B. F.
 Morgan, Mr.-Mrs. W. M., Rockport.
 Morrill, The Misses, Eastern Point.
 Morris, Mrs. Edgar C., Syracuse, N.
 Y., Thorwald, Bass Rocks.
 Morris, Mr.-Mrs. Edw. J., Rocky Shore,
 Morrison, Mrs. Frank, B. Farms.
 Morrison, Mrs. Frank L., Brier Neck.
 Morrison, Mr.-Mrs. N. L., W. Glou.
 Morrison, Mrs. William L., Swamp't.
 Morrisse, Miss Katharine, Rochester,
 N. Y., Rock-Mere, Marblehead.
 Morse, A. H.-fam., Magnolia.
 Morse, Mr.-Mrs. Chas. H., Annisquam.
 Morse, Mr.-Mrs. E. P., Rockport.
 Morse, F. Albert, Addenda.
 Morse, Mr.-Mrs. Fitz Albert, M'head.
 Morse, Mrs. Henry C., Nahant.
 Morse, Miss Helen D., Marblehead.
 Morse, Jacob R.-fam. Swampscott.
 Morse, J. Torrey, Pride's Crossing.
 Morse, Mr.-Mrs. John T., Jr., Prides.
 Morse, Mr.-Mrs. Julius C., Swampscott.
 Morse, Mr.-Mrs. M. M., Clifton.
 Morse, Miss Velma M., Magnolia.
 Morse, Mr.-Mrs. W. T., Brookline, New
 Ocean House, Swampscott.
 Morss, Mrs. Daniel, Marblehead Neck.
 Morss, Mr.-Mrs. Henry A., Mhd. Neck.
 Mortimer, Mrs. C., Atlantic City, Moor-
 land, Bass Rocks.
 Morton, Dr. Helen, Pigeon Cove.
 Mosely, Mr.-Mrs. Arthur C., Pgn. Cove.
 Moseley, Mrs. Eliza Rust, Pgn. Cove.
 Moseley, Miss Helen Graham, Rkpt.
 Moseley, John Graham, Rockport.
 Mosher, Mrs. A. J., Marblehead.
 Mosher, Dr.-Mrs. Harris P., M'head.
 Mosher, Mrs. Theo., Washington, Haw-
 thorne Inn, East Gloucester.
 Moss, Mrs. John, Jr., Phila., Moor-
 land, Bass Rocks.
 Motley, Mr.-Mrs. Edward, Nahant.
 Motley, Edward Preble, Prides.
 Motley, Mrs. E. Preble, Prides.
 Motley, Francis P., Pride's Crossing.
 Motley, John Lothrop, Nahant.
 Motley, Mrs. Thomas, Nahant.
 Motley, Mr.-Mrs. Thomas, Jr., Nahant.
 Motley, Warren, Nahant.
 Moulton, Miss Emily A., Pigeon Cove.

Find Name. Note the name of town and refer to contents (1st page) for page number.

Moulton, John B., Hamilton.
 Muir, Mr-Mrs. H. B., Hyde Park,
 Hawthorne Inn, East Gloucester.
 Muir, Mr-Mrs. Wm. E., Rockport.
 Muirhead, Mrs. Clara G., Clif. Hts.
 Muirhead, Mr-Mrs. G. H., Pgn. Cove.
 Muller, Mrs. William F., Manchester.
 Mulliken, Mr-Mrs. Wm. E., Wh. Pt.
 Munford, Mrs. H. C. B., Richmond,
 Va., Hawthorne Inn, E. Gloucester.
 Munn, Mrs. C. A., Manchester.
 Munn, Ector O., Manchester.
 Munn, Gurnee, Manchester.
 Munroe, Albert M., Marblehead.
 Munroe, Mr-Mrs. James P., Mhd. Nk.
 Munroe, Miss K. L., Mhd. Neck.
 Munster, Miss Carrie A., Annisquam.
 Munsterberg, Miss Ella, Clifton.
 Munsterberg, Prof. Mrs. Hugo, Clifton.
 Munsterberg, Miss Marguerite, Clif.
 Murdock, Mr-Mrs. Wm. E., Addenda.
 Murphy, Charles R., Rockport.
 Murphy, Mr-Mrs. James S., B. Bluff.
 Murray, Mrs. M. L., Ipswich.
 Musgrave, Mr-Mrs. E. R., New York,
 Hawthorne Inn, East Gloucester.
 Myer, Mr., Plainfield, N. J., Turk's
 Head Inn, Rockport.
 Myer, Mrs., Plainfield, N. J., Turk's
 Head Inn, Rockport.
 Myer, Miss, Plainfield, N. J., Turk's
 Head Inn, Rockport.

Naphen, Geo. T., Addenda.
 Nash, Mr-Mrs. E. R., Ipswich.
 Nash, Mr-Mrs. Walter, Clifton.
 Nash, Mr-Mrs. William L., Pgn. Cove.
 Nason, Miss Ella G., Brookline, Rock-
 Mere, Marblehead.
 Natman, Miss Edith, Brooklyn, Haw-
 thorne Inn, East Gloucester.
 Nattress, Miss Dorothy W., Dev'x.
 Nattress, Rev.-Mrs. George, Devereux.
 Nattress, Miss Nita B., Devereux.
 Nawn, Miss Rose, Addenda.
 Naylor, Mrs., Saco, Me., Ocean View,
 Pigeon Cove.
 Naylor, Miss Louise, Wilmington, Del.,
 Ocean View, Pigeon Cove.
 Neal, Mr-Mrs. James A., Clifton.
 Needham, Mr-Mrs. Alfred C., W. Glou.
 Neely, Mr-Mrs. J. C., Swampscott.
 Neilson, Mrs. H. A., New Brunswick,
 N. J., Hawthorne Inn, E. Glou.
 Nelson Mr-Mrs. Alexander C., B. Rks.
 Nelson, Miss Bertha H., Pigeon Cove.
 Nelson, Mr-Mrs. Charles S., Rockport.
 Nelson, Mrs. Chresten, Gloucester.
 Nelson, Mr-Mrs. Clarence H., Pigeon
 Cove.
 Nelson, Dr-Mrs. C. C., Gloucester.
 Nelson, Mr-Mrs. George, Wh. Pt.
 Nelson, Mr-Mrs. John, Pilgrim House,
 Rocky Neck.
 Nelson, Miss Mildred, Pigeon Cove.
 Nelson, Miss Winifred D., Pgn. Cove.
 Nelson, Mrs. Wm. R., Magnolia.
 Nettleton, Mrs. Geo. H., Magnolia.
 Neury, Middle, Boston, Whitney Home-
 stead, Nahant.
 Newbold, Miss Alice, Bryn Mawr,
 Hawthorne Inn, East Gloucester.
 Newbold, Clement Buckley, M'head.
 Newbold, Mr. Frederick, New York
 City, Turk's Head Inn, Rockport.
 Newbold, Miss Mary Dickinson, Mhd.
 Newbold, T. J., Addenda.
 Newcomb, Mrs. H. P., Methuen, Mass.,
 Thorwald, Bass Rocks.
 Newcomb, Mr-Mrs. Robert H., Rkpt.
 Newell, Mr-Mrs. James M., Nahant.

Newell, Mr-Mrs. James W., B. Rocks.
 Newell, Miss Lavinia H., Prides.
 Newhall, C. S., Swampscott.
 Newhouse, Edgar L., Jr., Magnolia.
 Newman, Mrs. William Page, Dev'x.
 Newton, Miss, Hartford, Conn., Rock-
 Mere, Marblehead.
 Newton, Mr-Mrs. L. A., Hartford, Ct.,
 Rock-Mere, Marblehead.
 Newton, R. S., Addenda.
 Nicholls, Mrs. Rhoda H., E. Glou.
 Nichols, Bruce, Annisquam.
 Nichols, Mr-Mrs. C. H., Manchester.
 Nichols, Miss Edith, Annisquam.
 Nichols, Miss Mary, Annisquam.
 Nickerson, Mr. H. H., Winchester,
 New Ocean House, Swampscott.
 Noble, Mr-Mrs. John, Pride's Crossing.
 Norby, C. W., Topsfield.
 Norcross, Miss, Brookline, Rock-Mere,
 Marblehead.

SOME fear is expressed
 that business may be
 over-done with the con-
 stant increase of shops at
 Magnolia. We believe that
 the purchasing power of
 the North Shore is so
 large that it would sup-
 port twice the number of
 shops now there, if the
 business is properly di-
 versified. One of the
 prominent dealers who has
 been at Magnolia for sev-
 eral years said this Spring:
 "When B—— came here,
 a few years ago, he did eat
 into our business the first
 season or two, but now
 we are both doing more
 than we ever did."

Norcross, Mrs. J., Brookline, Rock-
 Mere, Marblehead.
 Norman, Mr-Mrs. Guy, Beverly Cove.
 Norman, Maxwell, Hamilton.
 North, Alfred Barham, Beach Bluff.
 North, Mr-Mrs. Franklin H., B. Bluff.
 North, Capt.-Mrs. Gardner D., Clifton.
 Northey, Mr-Mrs. W. E., Topsfield.
 Norton, Mrs. H. K., Bass Rocks.
 Norwood, Caleb A., Hamilton.
 Norwood, Hon. C. Augustus, Ipswich.
 Noyes, Mr-Mrs. Carleton, Cambridge,
 Hotel Preston, Beach Bluff.
 Noyes, George E., West Manchester.
 Noyes, Mr-Mrs. George L., E. Glou.
 Noyes, Mrs. Henry C., East Glou.
 Noyes, Mr-Mrs. James B., Mhd. Neck.
 Noyes, Miss May Heath, East Glou.
 Nutter, Geo. R., Annisquam.
 Nutter, Mrs. J. B., Ipswich.
 Nutter, Mr-Mrs. Ralph H., B. Bluff.
 Nutter, Mrs. T. F., Annisquam.

Oakes, Mr-Mrs. Fritz E., Ferry Hill,

Oakes, Mr-Mrs. Francis J., E. Glou.
 Oakes, Howard H., Ferry Hill.
 O'Connell, Mr-Mrs. T. A., Brookline,
 Hotel Preston, Beach Bluff.
 O'Connor, Robert K., New York, Haw-
 thorne Inn, East Gloucester.
 O'Connor, Mr-Mrs. Scott, N. Y., Haw-
 thorne Inn, East Gloucester.
 Odams, Mr-Mrs. Herbert, Devereux.
 Odams, Lester, Devereux.
 Offutt, Miss E. J., Haverhill, Whitney
 Homestead, Nahant.
 Ogden, Mr-Mrs. Charles W., S'cott.
 Olcott, Mrs. Annie B., Beach Bluff.
 Olcott, Mrs. Pauline Jerome, Albany,
 N. Y., Fairview, East Gloucester.
 Oliver, Miss Jean, Boston, Hawthorne
 Inn, East Gloucester.
 Olmstead, Fred, Eastern Point.
 Olmstead, William, Eastern Point.
 Olmstead, Rev.-Mrs. Wm. B., E. Point.
 O'Neil, L. D., Riverview.
 Ong, Mr-Mrs. Eugene W., S'cott.
 Ordway, Mrs. Lola, Lanesville.
 Ordway, Mrs. O., Washington, D. C.,
 Moorland, Bass Rocks.
 O'Reilly, Miss Nora, Wheeler's Point.
 O'Riorden, Mr-Mrs. Gannett J., Lex-
 ington, New Ocean House, S'cott.
 Orlandini, Mr-Mrs. Vittorio, Nahant.
 Osborne, Mr-Mrs. W. F., East Glou.
 Osgood, Mrs. Charles, Washington, D.
 C., Fairview, East Gloucester.
 Osgood, Miss Ethel, Washington, D.
 C., Fairview, East Gloucester.
 Osgood, Miss Ruth, Washington, D.
 C., Fairview, East Gloucester.
 Osgood, Dr-Mrs. R. B., Ipswich.
 Osterhaut, Miss Anna, Cambridge, Pil-
 grim House, Rocky Neck.
 Osterhaut, Prof. Mrs. J., Cambridge,
 Pilgrim House, Rocky Neck.
 Osterhaut, Miss Olga, Cambridge, Pil-
 grim House, Rocky Neck.
 Otis, Mr-Mrs. Herbert Foster, Nahant.
 Overton, Mr-Mrs. C. C., New York,
 Hawthorne Inn, East Gloucester.
 Overton, Capt.-Mrs. W. S., E. Glou.
 Owen, Mr-Mrs. Benjamin, Mhd. Neck.
 Owen, Mrs. I. Emory, Detroit, Mich.,
 Hotel Preston, Beach Bluff.
 Owen, Mrs. K. D., Washington, D. C.,
 Rock-Mere, Marblehead.
 Owen, Miss Marjorie C. L., Mhd. Nk.
 Owen, Miss Rachel M. H., Mhd. Nk.
 Overall, Mr-Mrs. John H., Magnolia.
 Overbeck, Mrs. M. D., Wolf Hill.

Packer, Rev.-Mrs. Wm. S., Rockport.
 Paddleford, Miss Etta, Rockport.
 Padelford, Miss Valarie B., Washing-
 ton, D. C., Moorland, B. Rocks.
 Page, Mr-Mrs. Dudley L., Rockport.
 Page, Mr-Mrs. Edward, B. Farms.
 Page, Miss Elizabeth B., Rockport.
 Page, Miss Millient Boot, Rkpt.
 Page, Mrs. Wm. W., Manchester.
 Paige, Mr-Mrs. Frank E., S'cott.
 Paine, The Misses, Pride's Crossing.
 Paine, Miss Esther H., B. Bluff.
 Paine, Mrs. Elizabeth M., Manch.
 Paine, F. Ward, Beach Bluff.
 Paine, Mr-Mrs. James L., B. Cove.
 Paine, Miss Margaret W., B. Cove.
 Paine, Rene-family, Magnolia.
 Paine, Miss Ruth, Manchester.
 Paine, Mr-Mrs. Robert Treat, 2nd,
 Manchester.
 Paine, Stephen, Beach Bluff.
 Paine, Walter, Manchester.

Find Name. Note the name of town and refer to contents (1st page) for page number.

NAME INDEX

- Paine, Mr-Mrs. William A., B. Bluff.
 Palmer, B. W., Topsfield.
 Palmer, Mrs. Irving S., Mhd. Nk.
 Palmer, Nahum Chapin, Swampscott.
 Palmer, Mr., Percival B., Swampscott.
 Palmer, Mr-Mrs. Walter L., E. Glou.
 Pancoast, Mrs. Alfred, Magnolia.
 Pape, Eric, Manchester.
 Parker, Miss Annabel, Cleveland, O.,
 Thorwald, Bass Rocks.
 Parker, Mrs. Arthur M., Bass Rocks.
 Parker, Mr-Mrs. Charles, Rockport.
 Parker, Charles Schoff, Mhd. Neck.
 Parker, Mrs. C. T., Wenham.
 Parker, Mrs. Charles W., Mhd. Nk.
 Parker, Mr-Mrs. Ernest, Long Beach.
 Parker, Mr-Mrs. Francis S., Nahant.
 Parker, Mr-Mrs. Herman, Mhd. Neck.
 Parker, Mr-Mrs. John, Cleveland, O.,
 Thorwald, Bass Rocks.
 Parker, Capt-Mrs. John E., Br. Nk.
 Parker, Mr-Mrs. J. Harleston, Nht.
 Parker, Mr-Mrs. James P., S'cott.
 Parker, Mr-Mrs. John S., Nahant.
 Parker, Mr-Mrs. Ross, Mhd. Neck.
 Parker, Dr-Mrs. Walter, Annisquam.
 Parker, William A., Nahant.
 Parker, Mrs. Walter E., Detroit, Mich.
 Hotel Preston, Beach Bluff.
 Parker, Mr-Mrs. Walter E., Lawrence,
 Moorland, Bass Rocks.
 Parkhill, Mr-Mrs. Samuel, Boston,
 Rock-Mere, Marblehead.
 Parkhurst, Dr-Mrs. Burleigh, E. Glou.
 Parkhurst, Miss D., Addenda.
 Parkhurst, Mr-Mrs. Epes M., L. Beach.
 Parkhurst, M. H., Addenda.
 Parmenter, Deric Choate, E. Point.
 Parmenter, Mr-Mrs. Frank C., E. Pt.
 Parmenter, Mrs. Henry, E. Glou.
 Parmenter, Miss Priscilla, E. Glou.
 Parris, Miss Elsie, Washington, D. C.,
 Beachcroft, E. Gloucester.
 Parris, Mrs. F. E., Washington, D. C.,
 Beachcroft, E. Gloucester.
 Parsons, Miss Alice M., Annisquam.
 Parsons, Miss Carrie E., W. Gloucester.
 Parsons, Mr-Mrs. Carleton H., W. Gl.
 Parsons, Mr-Mrs. Edw. D., Bass Rks.
 Parsons, Mr-Mrs. Edwin O., W. Glou.
 Parsons, Mr-Mrs. Frank W., Glou.
 Parsons, Mr-Mrs. Wm., Annisquam.
 Partridge, Mr-Mrs. Frank T., Clifton.
 Partridge, Miss Katharine, Clifton.
 Patch, E. B., Clifton Heights.
 Patch, Mrs. H. W., E. Gloucester.
 Patch, Mr-Mrs. Isaac, East Gloucester.
 Pattee, Mrs. Frank H., Beverly Cove.
 Patten, Mrs. G. S., Jr., Prides.
 Patterson, Miss Doris, Mhd. Neck.
 Patterson, Miss E., Ipswich.
 Patterson, Miss Ethel Inez, Mhd. Nk.
 Patterson, Mr-Mrs. G. E., Ipswich.
 Patterson, Mr-Mrs. Henry W., Mhd.
 Neck.
 Patterson, Miss M. A., Magnolia.
 Patten, Miss Emma-sister, Albany,
 N. Y., Ocean View, Pigeon Cove.
 Pattillo, Mr-Mrs. A. Manton, W. Gl.
 Pattillo, Gilbert S., West, Gloucester.
 Paull, Mrs. Emily F., Rockport.
 Payson, Mr-Mrs. Samuel C., Mhd. Nk.
 Peabody, Miss Amy, Mhd. Neck.
 Peabody, Mr-Mrs. Frank E., Mhd. Nk.
 Peabody, Mrs. Henry W., Montsrt.
 Peabody, Mr-Mrs. James C., Ansqm.
 Peabody, Mr-Mrs. Rodman, Mhd.
 Peabody, Robert E., Marblehead.
 Peabody, Mr-Mrs. Robert S., Mhd.
 Peacock, Mrs. Charlotte, Long Beach.
 Peacock, Miss Edith, Long Beach.
 Peacock, Mr-Mrs. J. H., Long Beach.
 Pear, Mr-Mrs. W. H.
 Pearce, Mr-Mrs. Arthur P., S'cott.
 Pearce, Mr-Mrs. Charles F., W. Glou.
 Pearsall, Mr-Mrs. Harry, Rockport.
 Pearson, Mr-Mrs. Alexander, E. Point.
 Pearson, Miss Eleanor Weare, E. Gl.
 Pearson, John, Brier Neck.
 Pearson, Miss Mary E., E. Glou.
 Peele, Willard F., Bev. Cove.
 Peirce, Mr-Mrs. T. W., Topsfield.
 Peirson, Col. Charles Laurence, Prides.
 Penhallow, Mr-Mrs. Charles S., Mag.
 Pennock, Mr-Mrs. N. A., Lanesville.
 Pentacost, Capt-Mrs. E., Topsfield.
 Percival, Mr-Mrs. David C., Mhd. Nk.
 Percival, Mr-Mrs. David C., Jr., Mhd.
 Neck.
 Percival, Mr-Mrs. Lawrence F., Mhd.
 Percy, Dr-Mrs. George E., Mhd. Neck.
 Perkins, Cleveland, Hamilton.
 Perkins, Mrs. Charles B., S'cott.
 Perkins, Miss Elizabeth W., B. Farms.
 Perkins, Mr-Mrs. Geo. H., W. Glou.
 Perkins, Mr-Mrs. H. C., Hamilton.
 Perkins, Dr-Mrs. H. W., Topsfield.
 Perkins, Mrs. H. W., Rockport.
 Perkins, Miss L. S. W., Annisquam.
 Perkins, Mrs. S. I., Topsfield.
 Perkins, Miss Sarah S., Bev. Farms.
 Perry, Dr-Mrs., Magnolia.
 Perry, Mr-Mrs. Arthur, Jr., Nahant.
 Perry, Mr-Mrs. A. H., Haverhill, Haw-
 thorne Inn, East Gloucester.
 Perry, Bishop De Wolf-family, Phila.,
 Turk's Head Inn, Rockport.
 Perry, Mr-Mrs. Frederic H., Brier Nk.
 Perry, Mr-Mrs. Frank M., Clif. Hts.
 Perry, Mrs. George W., St. Louis, Mo.,
 Aborn, Magnolia.
 Perry, Mr-Mrs. Henry Haines, Nht.
 Perry, Mr-Mrs. John T., Albany, N. Y.,
 Turk's Head Inn, Rockport.
 Perry, Mrs. Mary E., Annisquam.
 Perry, Miss Mary G., East Gloucester.
 Perry, Miss Priscilla, Nahant.
 Perry, Ralph H., Clifton Heights.
 Perry, Winthrop L., Clifton Hts.
 Peters, Dr. C. A., Rockport.
 Peters, Mrs. Charles J., Gloucester.
 Peters, Wm.-family, New York, Hotel
 Preston, Beach Bluff.
 Peterson, Dr-Mrs. Frederick, E. Glou.
 Pettet, Mrs. M. A., Louisville, Ky.,
 Moorland, Bass Rocks.
 Pettingill, Mr-Mrs. N. K., Brookline,
 New Ocean House, Swampscott.
 Pettit, James C., Marblehead Neck.
 Pevear, Mr-Mrs. Arthur S., Rockport.
 Pevear, Mrs. G. Irving, Annisquam.
 Pevear, Miss T. M., Annisquam.
 Pew, Mrs. Charles H., W. Glou.
 Pew, Miss Catherine W., Rockport.
 Pew, Mr-Mrs. Harry G., Riverview.
 Pew, Miss Harriet W., Rockport.
 Pew, John J., Eastern Point.
 Pew, Miss Mary H., Rockport.
 Pew, Brig. Gen-Mrs. Wm. A., Rkpt.
 Phelan, Mr-Mrs. James J., Clifton.
 Phelps, Mr. Samuel F.-family, Brook-
 line, New Ocean House, Swamp't.
 Phillip, Mr-Mrs. M. B., Ipswich.
 Phillips, Mr-Mrs. Chas. F., Providence,
 R. I., Rock-Mere, Marblehead.
 Phillips, Miss Ellen, Brookline, Clif-
 ton House, Clifton.
 Phillips, Mrs. E. S., Pasadena, Cal.,
 Hawthorne Inn, East Gloucester.
 Phillips, Mr-Mrs. Fred, Brookline,
 Clifton House, Clifton.
 Phillips, Mr-Mrs. Fred B., Annisquam.
 Phillips, Mrs. John C., Beverly.
 Phillips, Dr-Mrs. J. C., Wenham.
 Phillips, Mr-Mrs. J. D., Topsfield.
 Phillips, James E., Eastern Point.
 Phillips, Mr-Mrs. S. W., Topsfield.
 Phillips, Mr-Mrs. William, Beverly.
 Phippen, Mr-Mrs. H. O., Hamilton.
 Pickman, Mr-Mrs. O. L., Bev. Cove.
 Pickman, Dudley L., Jr., Bev. Cove.
 Pickman, Edward Motley, B. Cove.
 Pickering, Miss Eleanor G., S'cott.
 Pickering, Mrs. Mary A., Swampscott.
 Pickering, Miss Marion P., S'cott.
 Pickering, Miss Sally S., Swampscott.
 Picquet, Miss, Springfield, Pilgrim
 House, Rocky Neck.
 Piehler, Miss Anna P., Mhd. Neck.
 Piehler, Mr-Mrs. Otto J., Mhd. Neck.
 Pierce, Mrs. Catherine D., Annisquam.
 Pierce, Mrs. E. G., Magnolia.
 Pierce, Mrs. Francis A., Rockport.
 Pierce, Mr-Mrs. F. C., Buffalo, N. Y.,
 Thorwald, Bass Rocks.
 Pierce, Mrs. George, Manchester.
 Pierce, Mr-Mrs. G. Bela, Annisquam.
 Pierce, Richard, Manchester.
 Pierce, Mr-Mrs. Walworth, Mhd. Nk.
 Pierson, The Misses, Mhd. Neck.
 Pigeon, Abram, Gloucester.
 Pigeon, Mr-Mrs. Carl, Gloucester.
 Pigeon, Mr-Mrs. Fred, Gloucester.
 Pigeon, Mr-Mrs. Roy, Gloucester.
 Pigeon, Mrs. William B., Gloucester.
 Pike, Mr-Mrs. Charles Burrall.
 Pilling, Mr-Mrs. John W., East Glou.
 Pillow, Mrs. H. W., Montreal, New
 Ocean House, Swampscott.
 Pillsbury, Rear Adm.-Mrs. J. E., Mag.
 Pillsbury, Mr-Mrs. S. H., Clifton Hts.
 Pingree, Rev-Mrs. Arthur H., Pigeon
 Cove.
 Pingree, David, Topsfield.
 Piper, Miss, Baltimore, Hawthorne
 Inn, East Gloucester.
 Piper, Mrs., Baltimore, Hawthorne
 Inn, East Gloucester.
 Piper, Charles H., Annisquam.
 Pitcher, Mr-Mrs. Wm. L., Mhd. Nk.
 Pitkin, Mr-Mrs. A. H., Hartford, Ct.,
 Turk's Head Inn, Rockport.
 Pitman, Charles B., Manchester.
 Place, Mr-Mrs. Walter S., Clif. Hts.
 Platt, Mrs. Adeline, Bass Rocks.
 Pleasants, Miss Neely, Lanesville.
 Plimpton, Mr-Mrs. Harold, Mhd.
 Plimton, Mr-Mrs. Herbert M., B. Rks.
 Plimpton, Mr-Mrs. T. B., Brookline,
 Clifton House, Clifton
 Plummer, Mrs. Etta C. and son, Brook-
 line, New Ocean House, Swampscott.
 Plummer, Miss Vera, Chicago, Ill.,
 Whitney Homestead, Nahant.
 Plvmpton, Miss Louisa, Rockport.
 Plvmpton, Miss Ruth, Rockport.
 Pogue, Mr-Mrs. P. M.-family, Turk's
 Head Inn, Rockport.
 Poland, Miss Emma, Nahant.
 Poland, Frank W., Nahant.
 Pollard, Mr-Mrs. Alonzo W., E. Pt.
 Pollard, Frederick W., Eastern Point.
 Pollard, Miss Pauline, Eastern Point.
 Ponvert, Mr-Mrs. Elias, Magnolia.
 Poole, Mr-Mrs. George, Prides.
 Poole, Mrs. George S., Mhd. Neck.

Find Name. Note the name of town and refer to contents (1st page) for page number.

Poole, Irving, Mhd. Neck.
 Poor, Miss Anna A., Beverly.
 Pope, Mrs. Albert A., Bass Rocks.
 Pope, Mr. A. W., New York City,
 Thorwald, Bass Rocks.
 Pope, Mrs. A. W., New York City,
 Thorwald, Bass Rocks.
 Pope, Mr-Mrs. William J., Mhd. Nk.
 Porter, Miss Bertha I., West Glou.
 Porter, Mr-Mrs. C., Swampscott.
 Porter, Mrs. E. E., New York, Moor-
 land, Bass Rocks.
 Porter, Miss H. C., Topsfield.
 Porter, Mr-Mrs. H. P., Springfield,
 Moorland, Bass Rocks.
 Potter, Miss Annabel, W. Glou.
 Potter, Mrs. G. S., Boston, Hawthorne
 Inn, East Gloucester.
 Potter, Mr-Mrs. Herbert S., S'cott.
 Potter, Mr-Mrs. H. Staples, Nahant.
 Potter, Mrs. N. A., Brookline, Haw-
 thorne Inn, East Gloucester.
 Potts, Mr. Jesse, Albany, N. Y., Hotel
 Preston, Beach Bluff.
 Potts, Miss Sarah B., Albany N. Y.,
 Hotel Preston, Beach Bluff.
 Powell, Mr-Mrs. T. C., Cincinnati, O.,
 Thorwald, Bass Rocks.
 Prabha, Karawongse, Phya-Lady, Bass
 Rocks.
 Pranker, Mr-Mrs. Bert P., Devereux.
 Pratt, Mrs. Elliott W., Marblehead.
 Pratt, Mrs. G. H., Annisquam.
 Pratt, Mr-Mrs. L. M., Brookline, Rock-
 Mere, Marblehead.
 Pratt, Mr. L. Mortimer, Jr., Boston,
 Rock-Mere, Marblehead.
 Pratt, Miss Portia, Marblehead.
 Prescott, Mr-Mrs. Forest L., Devereux
 Presson, Mrs. Amelia F., W. Glou.
 Presson, Charles B., Gloucester.
 Presson, Mrs. David S., W. Glou.
 Presson, Mrs. Harriet A., W. Glou.
 Presson, William H., W. Glou.
 Prest, Mr-Mrs. E. J., Topsfield.
 Preston, Dr-Mrs. A. W., E. Point.
 Preston, Mr-Mrs. Andrew W., S'cott.
 Price, Mr-Mrs. Charles B., S'cott.
 Price, Mrs. Charles H., Montserrat.
 Price, Mr. Edward P., Mhd. Neck.
 Price, Harry, Bass Rocks.
 Price, Miss Katharine, Bass Rocks.
 Price, Mrs. M. W., Mhd. Neck.
 Prichard, Miss Anna L., Mhd.
 Prichard, Miss Eva L., Rockport.
 Pride, Mr-Mrs. Edwin L., B. Farms.
 Prince, Mr-Mrs. F. H., Wenham.
 Prince, Mrs. Gordon, W. Manch.
 Prince, Gordon Chickering, W. Man.
 Prince, Miss Hilda, Annisquam.
 Prince, James P., Annisquam.
 Prince, Dr-Mrs. Morton, Nahant.
 Prince, Morton P., Nahant.
 Pringle, Mr-Mrs. James R., Glou.
 Proctor, Miss Anna, Manchester.
 Proctor, Mr-Mrs. Charles A., S'cott.
 Proctor, Mr-Mrs. Geo. H., Wolf Hill.
 Proctor, Mr-Mrs. George N., Jr., Dev.
 Proctor, Mr-Mrs. George O., Nahant.
 Proctor, Mr-Mrs. G. Waldo, Nahant.
 Proctor, Mr-Mrs. Henry H., S'cott.
 Proctor, Mr-Mrs. J. H., Ipswich.
 Proctor, Mr-Mrs. John H., E. Point.
 Proctor, Mr-Mrs. Joseph O., Jr., Bass
 Rocks.
 Proctor, Mr-Mrs. James S., Boston,
 Rock-Mere, Marblehead.
 Proctor, Miss Laila G., E. Point.
 Proctor, Miss Melba L., E. Point.
 Proctor, T. E., Topsfield.

Proctor, Mrs. Thomas P., Magnolia.
 Proctor, Miss Viola G., E. Point.
 Proctor, Mr-Mrs. W. A., Wolf Hill.
 Prout, Mr-Mrs. Henry B., S'cott.
 Publicover, Mr-Mrs. J. Lewis, Ann.
 Publicover, W. A., E. Gloucester.
 Pugh, Miss Annie H., Magnolia.
 Purdon, Mr-Mrs. James, Devereux.
 Purington, Miss Annette, Clifton.
 Pushee, Mr-Mrs. George D., Mhd. Nk.
 Putnam, Col. Douglas, Ashland, Ky.,
 Moorland, Bass Rocks.
 Putnam, Miss Elizabeth, Manchester.
 Putnam, George, Manchester.
 Putnam, Mrs. George, Manchester.
 Putnam, Roger Lowell, Manchester.
 Putnam, Mr-Mrs. William Lowell, Man-
 chester.
 Quimby, Mr-Mrs. F. H., Brookline,
 Beachcroft, E. Gloucester.
 Quincy, Mr. George H., Boston, New
 Ocean House, Swampscott.
 Quiner, Everett C., Marblehead.
 Rabardy, Mr-Mrs. J. F., Annisquam.
 Radell, Louis, Marblehead.
 Raine, Mr-Mrs. G. D., Jr., B. Rocks.
 Rainsford, Miss C., East Gloucester.
 Ramsey, Miss Evelyn, W. Glou.
 Ramsey, Mr-Mrs. Walter B-family,
 Montreal, Can., Turk's Head Inn,
 Rockport.
 Rand, Mrs. J. H., Jr., Clifton.
 Randolph, Miss E. P., Virginia, Moor-
 land, Bass Rocks.

THE tides on the North
 Shore this summer
 are shown on page XXIX.

Rankin, Rev. H., Brier Neck.
 Ranney, The Misses, Magnolia.
 Rantoul, Mr-Mrs. Augustus N., Ips.
 Rantoul, Beverly, Beverly Farms.
 Rantoul, Miss Edith, Bev. Farms.
 Rantoul, Edward L., Bev. Farms.
 Rantoul, Miss Harriet C., B. Farms.
 Rantoul, Miss Josephine, B. Farms.
 Rantoul, Miss Margaret, Bev. Farms.
 Rantoul, Mr-Mrs. Neal, Bev. Farms.
 Rantoul, Hon. Robert S., B. Farms.
 Ratchesky, Mr-Mrs. A. C., B. Cove.
 Ratchesky, Mrs. Fanny, Clifton.
 Ratchesky, Harry F., Clifton.
 Ratchesky, Mr-Mrs. I. A., S'cott.
 Ratchesky, Max, Clifton.
 Ratchesky, Miss Vera Shuman, S'cott.
 Rathbone, Mrs. R. C., Sr., E. Point.
 Rauch, Miss Helen F., Hamilton.
 Rauch, Mr-Mrs. J. C., Hamilton.
 Raymer, Prof-Mrs. George, E. Glou.
 Raymond, Mr-Mrs. Henry A., E. Pt.
 Raymond, Jonathan S., Eastern Point.
 Raymond, Miss Julia, Eastern Point.
 Raymond, Samuel E., Eastern Point.
 Raymond, Mrs. S. A., Eastern Point.
 Raymond, Mrs. S. B., Marblehead.
 Raymond, William, Marblehead.
 Raves, Mr-Mrs. Harry C., Rockport.
 Read, Mr-Mrs. Charles A., Manchester.
 Read, Miss Charlotte, Manchester.
 Reardon, Mr-Mrs. D. F., Rockport.
 Reardon, Miss Gertrude, Rockport.
 Reddy, Mr-Mrs. Joseph A., Ann.

Reece, John, West Manchester.
 Reece, Mr-Mrs. R. H., Ipswich.
 Reed, Miss Bertha J., Rockport.
 Reed, C. A., Bass Rocks.
 Reed, Miss Isabelle, Magnolia.
 Reed, Mrs. Esther A., Wolf Hill.
 Reed, James, Glen Acre, Pigeon Cove.
 Reed, Mr-Mrs. Nathan H., Nahant.
 Reed, Mr-Mrs. N. P., Nahant.
 Reed, Mr-Mrs. W. A., Wolf Hill.
 Reed, Mr-Mrs. Wm. G., Bass Rocks.
 Reed, Wm. G., Jr., Bass Rocks.
 Reed, Mrs. W. J., Rockport.
 Reeve, Miss Alice, Camden, N. J.,
 Hawthorne Inn, East Gloucester.
 Reggio, Mr-Mrs. Andre Nicholas, B. F.
 Reggio, Mr-Mrs. Andrew W., Nahant.
 Rehn, Mrs. F. K. M., Magnolia.
 Rehn, F. H. M., Jr., Magnolia.
 Reid, Mr-Mrs. George C., E. Point.
 Reilly, Miss E., Boston, Oakland
 House, Swampscott.
 Reilly, Mr. Edw., Boston, Oakland
 House, Swampscott.
 Reinhardt, Mr-Mrs. Arthur E., Dev.
 Reinhardt, Mr-Mrs. Rudolph W., Dev.
 Remick, Mrs. Charles H., S'cott.
 Remick, Davidson, Swampscott.
 Remick, Mr-Mrs. E. D., Swampscott.
 Remick, Mr-Mrs. Jerome H., Mag.
 Remick, Miss Katharine, Magnolia.
 Remick, Paul, Swampscott.
 Remick, Mr-Mrs. Timothy, S'cott.
 Renton, Miss Georgie A., E. Glou.
 Reynolds, Mr-Mrs. J. F., Rockport.
 Rhineland, Bishop-Mrs. P. M., Rkpt.
 Rhodes, Mr-Mrs. F. S., Magnolia.
 Rice, Miss Annie, Beverly Cove.
 Rice, Mrs. C. F., Somerville, Hawth-
 orne Inn, E. Gloucester.
 Rice, Mr-Mrs. C. G., Ipswich.
 Rice, Mrs. Chester W.
 Rice, Miss Edythe F., Brookline, Ho-
 tel Preston, Beach Bluff.
 Rice, Edward David-family, Boston,
 New Ocean House, Swampscott.
 Rice, Miss Emma R., Magnolia.
 Rice, Miss Hilda, Ipswich.
 Rice, Mrs. N. W., Beverly.
 Rice, Neil W., Ipswich.
 Rice, T. E. P., Ipswich.
 Rice, Mr-Mrs. William F., Clifton.
 Rice, Mrs. Willis B., Montserrat.
 Rich, Miss Alice M., New York, Ocean
 View, Pigeon Cove.
 Rich, Mr-Mrs. Herman M., Devereux.
 Richard, Mrs. Alice M., Magnolia.
 Richard, Mrs. H. N., West Manch.
 Richards, Mrs. Caroline B., Annisquam
 Richards, Mr-Mrs. Dwight S., New
 York, Hotel Preston, Beach Bluff.
 Richards, Mr-Mrs. Eben, Prides.
 Richards, Eben, Jr., Pride's Crossing.
 Richards, Mr-Mrs. Edward E., Mhd.
 Neck.
 Richards, Francis H., Mhd. Neck.
 Richards, Mr-Mrs. George A., C. Hts.
 Richards, Mr-Mrs. G. Lewis, Nahant.
 Richardson, Mrs. Blanche M., Rkpt.
 Richardson, Miss Clarice, Beverly.
 Richardson, Mr-Mrs. Clarence D.,
 Wolf Hill.
 Richardson, Mrs. C. E., Brookline,
 Rock-Mere, Marblehead.
 Richardson, Cleaves G., Mhd. Neck.
 Richardson, Mr-Mrs. C. T., Devereux.
 Richardson, Miss Eleonore, Ipswich.
 Richardson, Mr-Mrs. Edw. B., Mag.
 Richardson, Mr-Mrs. Edw. C., Mag.
 Richardson, Mr-Mrs. E. D., Beverly

Find Name. Note the name of town and refer to contents (1st page) for page number.

- Richardson, Mrs. Florence W., Ann.
Richardson, Mr-Mrs. Frank H., Ips.
Richardson, Mrs. G. R., Boston, New Ocean House, Swampscott.
Richardson, Miss Hadley, Annisquam.
Richardson, Miss Harriet, Wolf Hill.
Richardson, Mrs. Henry L., Nahant.
Richardson, Mr-Mrs. Homer B. Nht.
Richardson, Mr-Mrs. John B., Ann.
Richardson, Mr-Mrs. Otis W., Mag.
Richardson, Miss Pearl, Wolf Hill.
Richardson, Mr-Mrs. Percy W., Bev..
Richardson, Mr-Mrs. Philip, Ann.
Richardson, Mr-Mrs. Samuel M., Glou.
Richardson, Walter H., Wolf Hill.
Richardson, William K., Nahant.
Richardson, Miss Winifred, New York City, Thorwald, Bass Rocks.
Rider, Miss Grace, Brooklyn, Hawthorne Inn, East Gloucester.
Ridgely, Miss Eliza, Lanesville.
Ridgely, Miss Ellen, Lanesville.
Ridgely, Mrs. W. B., Washington, Hawthorne Inn, East Gloucester.
Ridgeway, Dr. T. E., Washington, Moorland.
Rieves, Dr. W. C., Washington, D. C., Turk's Head Inn, Rockport.
Riggs, Mr-Mrs. F. Y., Worcester, Beachcroft, E. Gloucester.
Riggs, Miss Jane, Washington, D. C., Hotel Preston, Beach Bluff.
Riggs, Mr-Mrs. W. P., Baltimore, Md., Hotel Preston, Beach Bluff.
Ripley, Mrs. Ellor Carlisle, P. Cove.
Ripley, Frank L., Mhd. Neck.
Ripley, Frederick H., Pigeon Cove.
Ripley, Miss Grace W., Pigeon Cove.
Rising, Mrs. E. S., Troy, N. Y., Hawthorne Inn, East Gloucester.
Ritchie, Mrs. Albert, Baltimore, Md., Hotel Preston, Beach Bluff.
Rittenhouse, Mr-Mrs. J. S., Jr., Phila., Moorland, Bass Rocks.
Rives, Mrs. William C., Nahant.
Robins, Geo. H., Rocky Shore.
Robbins, Miss Harriett, New York, Aborn, Magnolia.
Robbins, Miss Harriet L., Magnolia.
Robbins, Mr-Mrs. H. Lawrence, Wh. Pt
Robbins, Mortimer G., Nahant.
Robbins, Miss N. P. H., Lowell, Hawthorne Inn, East Gloucester.
Robbins, Mr-Mrs. Royal E., Nahant.
Robbins, Dr-Mrs. W. B., Ipswich.
Roberts, Hon-Mrs. Ernest W., Rkpt.
Roberts, Mr-Mrs. Lester, Bass Rocks.
Roberts, Mr-Mrs. W. S., Magnolia.
Robertson, Carroll Milton, Bass Rks.
Robertson, Miss Kate F., M'head.
Robins, Mr-Mrs. Richard, Rockport.
Robinson, Mr-Mrs. A. A., S'cott.
Robinson, Mr-Mrs. Arthur L., B. Bluff.
Robinson, Arthur L., Jr., B. Bluff.
Robinson, E. Moore, West Manchester
Robinson, Mr-Mrs. Frank W., W. Gl.
Robinson, Mr-Mrs. Frederick D., Nht.
Robinson, Mr-Mrs. George H. Rockp't
Robinson, Miss Gertude, Beach Bluff.
Robinson, Miss Grace, Beach Bluff.
Robinson, Mr-Mrs. J. H., Brookline, Bellevue, Beach Bluff.
Robinson, Mrs. J. K., Flushing, N. Y., Fairview, East Gloucester.
Robinson, Mr-Mrs. J. L., Rockport.
Robinson, Mrs. J. W., Rockport.
Robinson, Miss Lillian V., Nahant.
Robinson, Mrs. S. F., Nahant.
Robson, Mr-Mrs. Stuart, Springfield, Moorland, Bass Rocks.
Rockwell, Miss Doris, Bass Rocks.
Rockwell, Mr-Mrs. F. C., B. Rcks.
Rodliff, Mr-Mrs. Ferdinand, P. Cove.
Rodman, Miss Emma, Nahant.
Roe, Mr-Mrs. Arthur S., Beach Bluff.
Russell, Mr-Mrs. Harry J., B. Bluff.
Rogers, The Misses, Magnolia.
Rogers, Miss A., Montserrat.
Rogers, Miss Annette P., Annisquam.
Rogers, Mr-Mrs. Elliott C., Ann.
Rogers, George D., West Gloucester.
Rogers, Miss Hester, Long Beach.
Rogers, Mrs. Jacob, Mhd. Neck.
Rogers, Mr-Mrs. John A., S'cott.
Rogers, Mr-Mrs. Jacob B., B. Farms.
Rogers, Miss Marion and sister, Phila., Pa., Ocean View, Pigeon Cove.
Rogers, Mrs. M. G. B., Ipswich.
Rogers, Mrs. Sarah, West Gloucester.
Rogers, Mr-Mrs. W. E. P., L. Beach.
Roland, Miss Anne, Baltimore, Md., Thorwald, Bass Rocks.
Rolf, Mrs. T. L., Cleveland, O., Rock-Mere, Malblehad.
Root, Mr. Wm. L., Pittsfield, Beachcroft, E. Gloucester.
Ropes, Mr-Mrs. Bertram, Mhd.
Rose, Miss Clarissa, Clifton.
Rose, Robert W., Clifton.
Rose, Mrs. S. C., Clifton.
Rose, Stephen D., Clifton.
Rosenthal, Mr-Mrs. Morris, Clifton.
Ross, Mrs. Waldo O., Beverly Farms.
Rossiter, Miss I. G., Magnolia.
Rotan, Mr-Mrs. Edward, E. Glou.
Rothwell, Miss Elise, Mhd. Neck.
Rothwell, Mr-Mrs. James M., Mhd. Nk.
Rothwell, Mr-Mrs. W. H., Mhd. Neck.
Roughan, Mr-Mrs. O. M., Jamaica Plain, New Ocean House, S'cott.
Routledge, Mr-Mrs. James M., Rkpt.
Rowe, Mr-Mrs. Arthur E., Annisq.
Rowe, Miss Amanda L., Ferry Hill.
Rowe, Miss Carrie F., W. Glou.
Rowe, Mr-Mrs. E. Prescott, Magnolia.
Rowe, Miss Elsie F., Annisquam.
Rowe, Miss F. H., West Gloucester.
Rowe, Mr-Mrs. George, Rockport.
Rowe, John J., Magnolia.
Rowe, Walter L., Ferry Hill.
Rowell, Mrs. E. T., Lowell, New Ocean House, S'cott.
Rowell, Miss, Lowell, New Ocean House.
Rowland, Mr-Mrs. S. C., Magnolia.
Royce, Mr-Mrs. Raymond L., B. Rks. and Addenda.
Royer, B. F., Roanoke, Va., Hotel Preston, Beach Bluff.
Rubenstein, Mr-Mrs. Philip, S'cott.
Rueter, Mr-Mrs. Conrad J., Mhd.
Rugen, Mr-Mrs. F. A., Rockport.
Rugen, Wilbur G., Rockport.
Ruggles, Mrs. F., Hamilton.
Rumney, Miss M. E., Germantown, Pa. Hawthorne Inn, E. Gloucester.
Rumsey, Mr-Mrs. David, Manchester.
Russ, Mr-Mrs. Chas. A., Rockport.
Russell, Mr-Mrs. Chas. T., Mhd. Nk.
Russell, A LeBaron, Nahant.
Russell, Edward, Annisquam.
Russell, Col-Mrs. Henry E., Manch.
Russell, Miss Mary A. P., Nahant.
Russell, Mr-Mrs. R. P., Rosemount, Pa. Hawthorne Inn, East Gloucester.
Russell, Mrs. Robert Shaw, S'cott.
Rust, Miss Abbie F., W. Glou.
Rust, Mrs. Channing, Gloucester.
Rust, Mrs. Dora D., Devereux.
Rust, Mrs. Mary A., W. Gloucester.
Rust, Mr-Mrs. Paul D., Mhd. Nk.
Ruston, George F., Rockport.
Ruston, J. Fred, Rockport.
Ruston, Mr-Mrs. John Rockport.
Ruston, Dr. W. D., Rockport.
Ryan, Mr-Mrs. Allyn, Magnolia.
Ryan, Mr-Mrs. John B., B. Cove.
Ryan, Mr-Mrs. Thomas, Rockport.
Ryder, Mr-Mrs. Arthur H., W. Glou.
Ryder, Mrs. E. H., Mhd Neck.
Sabel, Mrs. Stanley, Rockport.
Sabine, Mrs. Stephen, Addenda.
Saeger, Mrs. H. J., Dorchester, Hawthorne Inn, East Gloucester.
Safford, Miss Gladys M., Manchester.
Safford, Mrs. James D., Manchester.
Salter, Mr-Mrs. Richard J., Mhd. Nk.
Saltonstall, Mr-Mrs. J. L., Bev. Cove.
Sampson, The Misses, Jamaica Plain, New Ocean House, Swampscott.
Sampson, Mr-Mrs. C. P., Magnolia.
Sampson, Mr. E. B., Jamaica Plain, New Ocean House, Swampscott..
Sampson, Mr-Mrs. Lawrence F., W. Gl.
Sampson, Miss Lucy S., Nahant.
Sampson, Mrs. Robert de Wolfe, Man.
Sanborn, Mr-Mrs. Dana A., Nahant.
Sandmeyer, The Misses, Lincoln, Ill., New Ocean House, S'cott.
Sandmeyer, Mrs. Louise, Lincoln, Ill., New Ocean House, S'cott.
Sanger, Miss Lillian, Magnolia.
Santry, Mrs. Margaret F., Addenda.
Sargent, Mr-Mrs. A. R., Nahant.
Sargent, Almoud W., Annisquam.
Sargent, Mr-Mrs. Cyrus, Mhd. Neck.
Sargent, Clement D., S'cott.
Sargent, Mr-Mrs. Charles W., Ann.
Sargent, Mr-Mrs. Edward B., B. Rks.
Sargent, Miss Elizabeth F., S'cott.
Sargent, Mr-Mrs. Frank L., Ansqm.
Sargent, Mr-Mrs. Frank O., Annisq.
Sargent, F. O., Jr., Annisquam.
Sargent, Mr-Mrs. Fred O., Annisquam.
Sargent, Mr-Mrs. F. W., Jr., Ham.
Sargent, Mrs. G. D., Hamilton
Sargent, Mr-Mrs. Geo. H., Baltimore, Md., Hotel Preston, Beach Bluff.
Sargent, Mrs. Lucius Maulius, Man.
Sargent, Mrs. O. W., Annisquam.
Sargent, Mr-Mrs. Sullivan A., River'w
Sargent, Rev-Mrs. W., Hamilton
Sargent, Rev-Mrs. Winthrop, Rkpt.
Saunders, Miss A. G., Lawrence, Mass. Thorwald, Bass Rocks.
Saunders, Mr-Mrs. Chas., Pgn. Cove.
Saunders, Miss Mary, Lawrence, Mass. Thorwald, Bass Rocks.
Sauer, Mr-Mrs. Fred E., Lanesville.
Sauer, Fred E., Jr., Lanesville.
Savage, Miss, Albany, N. Y., Turk's Head Inn, Rockport.
Savage, Mr. B. J., Albany, N. Y., Turk's Head Inn, Rockport.
Savage, Mr-Mrs. Eugene, Rockport.
Sawyer, Mr-Mrs. Clifford D., Boston, New Ocean House, Swampscott.
Sawyer, Herbert, West Gloucester.
Sawyer, Mr-Mrs. Henry B., B. Cove.
Sawyer, Mrs. J. H., Boston, New Ocean House, Swampscott.
Sawyer, Mrs. L. M., Gloucester.
Sawyer, Miss Mary A., Magnolia.
Sawyer, Miss M. C., Boston, Aborn, Magnolia.
Saver, Robert, Boston, Pilgrim House, Rocky Neck.
Schafer, Mrs. J. H., Annisquam.
Schrafft, Mr-Mrs. Geo. F., Clifton.
Schrafft, William E., Beach Bluff.
Schroeder, Mr-Mrs. J. G., Annisquam.

Find Name. Note the name of town and refer to contents (1st page) for page number.

Schroeder, Miss Madeline, Annisquam.
 Schumann, Dr-Mrs. Edw. A., Annisq.
 Schwabacker, Mrs. Clara K., Clifton.
 Schwarz, Mrs., daughter, Phila., Pa.,
 Ocean View, Pigeon Cove.
 Scott, Mr-Mrs., Brooklyn, N. Y.,
 Turk's Head Inn, Rockport.
 Scott, Miss Alice A., Bass Rocks.
 Scott, Mrs. Alexander F., Mhd.
 Scott, Mr-Mrs. Chas., Jr., B. Rocks.
 Scott, Mr-Mrs. Hugh D., Marblehead
 and Addenda.
 Scott, Miss Lilitia, Bass Rocks.
 Scott, Miss Theresa, Rockport.
 Scribner, Mr-Mrs. Frank, Hillsboro,
 Wis., Oakland House, S'cott.
 Scriven, The Misses, Washington,
 Hawthorne Inn, East Gloucester.
 Scriven, Brig. Gen., Washington, Haw-
 thorne Inn, East Gloucester.
 Scudder, Mr-Mrs. Charles, Jr., Mag.
 Scudder, Mrs. Wm. H., Magnolia.
 Seamans, Mrs. Clarence W., P. Cove.
 Seamans, Miss Dorothy, Pgn. Cove.
 Seamans, Mr-Mrs. Francis A., Mhd.
 Neck.
 Searle, Miss C., Ipswich.
 Searle, Mr-Mrs. C. P., Ipswich.
 Searle, J. E., Ipswich.
 Searle, Miss Lillian G., Pgn. Cove.
 Searle, R. W., Ipswich.
 Searing, Mrs. George, Brooklyn, N.
 Y., Thorwald, Bass Rocks.
 Sears, Miss Clara E., Nahant.
 Sears, Miss Eleonora R., Bev. Farms.
 Sears, Frederick R., Bev. Farms.
 Sears, Frederick R., Jr., B. Farms.
 Sears, Dr-Mrs. Henry F., Bev. Cove.
 Sears, Herbert M., Pride's Crossing.
 Sears, Mrs. K. W., Nahant.
 Sears, Miss Phyllis, Prides.
 Sears, Mr-Mrs. Philip S., Prides.
 Sears, Mr-Mrs. Zenas, Jr., Boston,
 New Ocean House, Swampscott.
 Seaver, Mr-Mrs. D. B., Thurston's Pt.
 Seavey, Mr-Mrs. W. H., Hamilton.
 Sedgwick, Mr-Mrs. E., Ipswich.
 Sedgwick, Mr-Mrs. Ellery, Manch.
 Seeger, Mrs. Roland, Nahant.
 Sekeles, Mrs. Leopold, Lanesville.
 Semple, Miss Isabel W., B. Farms.
 Serrill, Miss Mary Lloyd, E. Point.
 Service, Mr. W. S., Philadelphia, Bel-
 levue, Beach Bluff.
 Sevinson, Mr-Mrs. Charles E., Br. Nk.
 Sexton, Mrs. Alonzo G., Milwaukee,
 Wis., Hotel Preston, Beach Bluff.
 Sewall, Mr-Mrs. Rufus L., Nahant.
 Seymour, Dr-Mrs. Malcolm, S'cott.
 Sharp, William F., Beach Bluff.
 Shattuck, Mrs. G. H., Topsfield.
 Shaw, Mr-Mrs. Adna B., Clif. Hts.
 Shaw, Miss Barbara, West. Glou.
 Shaw, Mr-Mrs. E. L., W. Glou.
 Shaw, Mrs. G. Howland, Prides.
 Shaw, Miss Gertude M., Clif. Hts.
 Shaw, Mr-Mrs. Herbert B., B. Cove.
 Shaw, Miss I. A., Magnolia.
 Shaw, Lawrence, West Gloucester.
 Shaw, Mrs. Leander, Magnolia.
 Shaw, Mr-Mrs. Louis A., B. Farms.
 Shaw, Mrs. Louise C., Clif. Hts.
 Shaw, Mrs. Quincy A., Prides.
 Shaw, Mr-Mrs. Quincy A., Prides.
 Shaw, Quincy A., Jr., Pride's Crossing
 Shaw, Mr-Mrs. Quincy A., 2nd., B. F.
 Shea, Miss Annie M., Annisquam.
 Shea, Miss Julia L., Annisquam.
 Shea, Miss Susan H., Annisquam.
 Sheafe, Mr-Mrs. Wm., E. Pt.

Sheafe, William, Jr., E. Point.
 Shearer, Miss, Swampscott.
 Shearer, Mr-Mrs. Wm. L., S., S'cott.
 Shelton, Benjamin H., Swampscott.
 Shepard, Miss Emily B., Annisquam.
 Shepard, Mr-Mrs. Fred J., M'head.
 Shepard, Mr-Mrs. Oscar A., Mhd. Nk.
 Shepard, Mrs. Otis, Annisquam.
 Shepherd, Mr-Mrs. Ralph C., L. Beach.
 Shepherd, W. Henry, W. Gloucester.
 Shepherd, Mr-Mrs. W. H. D., W. Gl.
 Sheppard, Mr-Mrs. Wm. B., Wenham.
 Sherbourne, Mrs. Brookline, New Oc-
 ean House, Swampscott.
 Sherburne, Mr-Mrs. Chas. H., Mhd.
 Sheriff, Mrs. M. M. and family, Mag.
 Sherman, Miss Julia T., Mhd. Neck.
 Sherman, Mr-Mrs. Roland H., B. Rks.
 Sherrard, Glenwood J., B. Bluff.
 Sherrard, Mr-Mrs. J. A., Beach Bluff.
 Sherrard, Miss Marian C., B. Bluff.
 Sherwood, Mrs. A. M., New York City,
 Moorland, Bass Rocks.
 Sherwood, Mrs. E. C., Rochester, N.
 Y., Moorland, Bass Rocks.

IN such "times" as these,
 when advertisers call
 for LARGER "space," it
 speaks some for the publi-
 cation. This Spring three
 advertisers in Who's Who
 for 1914 advised us that
 they desired larger space
 in the 1915 issue:

**J. B. Blood Co., grocers,
 Lynn, Mass.**

**Almy, Bigelow & Wash-
 ington Department
 Stores, at Salem and
 Beverly.**

**The Women's Educa-
 tional and Industrial
 Union, Boston.**

Shoemaker Mr-Mrs. C. H. Topsfield.
 Shoemaker, Dr-Mrs. J. F., Baltimore,
 Md., Hotel Preston, Beach Bluff.
 Shoenberger, Mrs. A. E., New York,
 Hotel Preston, Beach Bluff.
 Shorey, Mrs. Emily J., Pigeon Cove.
 Shorey, Mr-Mrs. Fred, Pigeon Cove.
 Shorey, Robert, Pigeon Cove.
 Short, RevMrs. Charles L., Br. Nk.
 Shourds, Charles F., Clifton.
 Shrigley, Mrs. W. S., Swampscott.
 Shuman, A., Beverly Cove.
 Shuman, Mr-Mrs. Edwin A., Mhd. Nk.
 Shuman, Dr-Mrs. Harry B., Mag.
 Shuman, Mr-Mrs. Samuel, Clifton.
 Shurtleff, Mr-Mrs. A. A., Ipswich.
 Shurtleff, Mr-Mrs. F. M., Wolf Hill.
 Shute, Mr-Mrs. Kilby W., Annisq.
 Siamese Legation, Bass Rocks.
 Sias, Mrs. C. D., Wenham.
 Sibley, Mrs. Rufus A., Rochester, N.
 Y., Hotel Preston, Beach Bluff.
 Sigourney, Miss Alice L., Nahant.

Sigourney, David R., Nahant.
 Sigourney, Miss Edith, Nahant.
 Sigourney, Mrs. Henry, Nahant.
 Sigourney, Mr-Mrs. Henry L., Nht.
 Sigourney, Miss Katherine, Nahant.
 Sigourney, Miss Mary, Nahant.
 Silsbee, Arthur B., Beverly Cove.
 Silsbee, Miss Katharine E., B. Cove.
 Silsbee, Thomas, Beverly Cove.
 Simonds, Miss, New York, Pilgrim
 House, Rocky Neck.
 Simonds, Miss Mary E., Boston, Rock-
 Mere, Marblehead.
 Simons, Mr-Mrs. Ingo, East Glou.
 Simpkins, Mr-Mrs. Nathaniel S., Jr.,
 Beverly Farms.
 Simple, Mrs. W. S., Magnolia.
 Simpson, Miss Anne, Newton Centre,
 Beachcroft, E. Gloucester.
 Simpson, Arthur K., Mhd. Neck.
 Simpson, Mr-Mrs. G. Fred, Annisquam
 Simpson, Miss Katherine, Mhd. Neck.
 Simpson, Mr-Mrs. Wm. K., Pgn. Cove.
 Sinclair, Mrs. Chas. A., W. Glou.
 Sinkler, Miss Caroline, E. Point.
 Sinsheimer, Mr-Mrs. Stanley, Clifton.
 Skeer, Mrs. Charles Orr, Magnolia.
 Skees, Mr. Robert R., Cincinnati, O.,
 Hotel Preston, Beach Bluff.
 Skinner, Rev-Mrs. Alfred C., Rkpt.
 Skinner, Mr-Mrs. C., Moline, Ill.,
 Moorland, Bass Rocks.
 Slack, Miss Mildred, Brier Neck.
 Slack, Mr-Mrs. W. H., Brier Neck.
 Slater, Miss Ruth, Webster, Mass.,
 Pilgrim House, Rocky Neck.
 Slater, Mr-Mrs. Wm. A., Bev. Cove.
 Slater, Wm. A., Jr., Beverly Cove.
 Sleeper, Henry Davis, E. Point.
 Sleeper, Jacob, Eastern Point.
 Sleeper Mrs. J. Henry, E. Point.
 Sleeper, Mr-Mrs. S. Gardner, Mhd. Nk.
 Sleeper, Mr-Mrs. Stephen W., E. Pt.
 Small, Mr-Mrs. Chas. T., Rockport.
 Small, Mr-Mrs. C. W., Rockport.
 Smalley, Mrs. Jane F., Rockport.
 Smith, Miss Merion, Pa., Turk's Head
 Inn, Rockport.
 Smith, Miss Alice, Lanesville.
 Smith, Mrs. Alice A., Nahant.
 Smith, Mrs. Alvah A., Annisquam.
 Smith, Mr-Mrs. Alfred E., River'w.
 Smith, Miss A. G., Topsfield.
 Smith, Mr-Mrs. Byron, E. Glou.
 Smith, Beatrice L., Magnolia.
 Smith, Mr-Mrs. Benjamin H., Annisq.
 Smith, Mr-Mrs. Chas., Boston, Pil-
 grim House, Rocky Neck.
 Smith, Charles B., W. Gloucester.
 Smith, Mr-Mrs. Charles F., Clif. Hts.
 Smith, Mr-Mrs. Clarence F., Montreal,
 Can., Rock-Mere, Marblehead.
 Smith, Mr-Mrs. C. Fred, Swampscott.
 Smith, Cecil H., Bass Rocks.
 Smith, Mr-Mrs. Chas. P., B. Rocks.
 Smith, Mr-Mrs. Chas. W., Magnolia.
 Smith, Mr-Mrs. Charles W., S'cott.
 Smith, Mr-Mrs. Donald H., S'cott.
 Smith, Miss Ethel, Wh. Pt.
 Smith, Miss Elizabeth A., W. Glou.
 Smith, Miss Elizabeth C., Rocky Shore
 Smith, Mrs. Ella F., Annisquam.
 Smith, Miss Edith L., Bass Rocks.
 Smith, Miss Ellen S., Brier Neck.
 Smith, Rev-Mrs. E. W., Bass Rocks.
 Smith, Miss E. W., Annisquam.
 Smith, Francis, Rockport.
 Smith, Mr-Mrs. Francis E., Rkpt.
 Smith, Mr-Mrs. Frederic E., S'cott.
 Smith, Mr-Mrs. Frank F., Wolf Hill.

Find Name. Note the name of town and refer to contents (1st page) for page number.

NAME INDEX

- Smith, Mr.-Mrs. Frederick P., Ann.
 Smith, Mr.-Mrs. F. W., Magnolia.
 Smith, Miss Gertrude, Magnolia.
 Smith, George A., W. Glou.
 Smith, Granville B., Gloucester.
 Smith, Mr.-Mrs. George E., S'cott.
 Smith, Miss Gertrude L., River'w.
 Smith, Miss Hazel, W. Gloucester.
 Smith, H. C., Addenda.
 Smith, Miss H. C., Topsfield.
 Smith, Mr.-Mrs. Herbert E., W. Glou.
 Smith, Miss Helen F., Swampscott.
 Smith, Mr.-Mrs. Howard F., Riverv'w.
 Smith, Miss Helen Gay, Marblehead.
 Smith, Mr.-Mrs. Harry J., Wh. Pt.
 Smith, Miss Helen W., Swampscott.
 Smith, J. A., Wolf Hill.
 Smith, Mr.-Mrs. J. F., Topsfield.
 Smith, Mr. J. E. and daughter, Mag.
 Smith, Mr.-Mrs. J. N., Topsfield.
 Smith, Mr.-Mrs. James S., Wolf Hill.
 Smith, Mr.-Mrs. K., Addenda.
 Smith, Miss Kate, Swampscott.
 Smith, Mrs. Katherine C., Pigeon Cove
 Smith, Miss Lillian, Magnolia.
 Smith, Mrs. L. D., W. Gloucester.
 Smith, Lawrence B., Clifton Hts.
 Smith, Mr.-Mrs. Luther Ely, Mag.
 Smith, Mrs. La Roche Jacquette, Mag
 Smith, Mrs. Leonard K-daughter, N. Y., Hotel Preston, Beach Bluff.
 Smith, Miss Marion, West Gloucester.
 Smith, Prof.-Mrs. Munroe, Nahant.
 Smith, Mrs. Mary E., Rocky Shore.
 Smith, Malcolm H., Riverv'w.
 Smith, Mr.-Mrs. Marcel N., Clifton.
 Smith, Mrs. M. S., Bass Rocks.
 Smith, Norman C., Swampscott.
 Smith, Mr. Oswald, Merion, Pa., Turk's Head Inn, Rockport.
 Smith, Miss Pauline, Annisquam.
 Smith, Miss Priscilla, Annisquam.
 Smith, Philip H., Topsfield.
 Smith, Raymond, Wh. Pt.
 Smith, Rev.-Mrs. R. C., Ipswich.
 Smith, Mr.-Mrs. R. H., Addenda.
 Smith, Miss Rosamond L., Ansqm.
 Smith, Mr.-Mrs. R. Russell, Th. Pt.
 Smith, Sylvanus, Riverview.
 Smith, Sylvanus, Jr., Riverview.
 Smith, Samuel A., W. Gloucester.
 Smith, S. Paul, Riverview.
 Smith, Mrs. Walter, East Gloucester.
 Smith, Mrs. Warren, Magnolia.
 Smith, Mr.-Mrs. W. A. B., Brier Neck.
 Smith, Mr.-Mrs. W. B., Magnolia.
 Smith, W. Bartlett, Jr., Magnolia.
 Smith, Mr.-Mrs. Walter C., Mhd.
 Smith, Mr.-Mrs. Wm. H., Pgn. Cove.
 Smith, Mr.-Mrs. W. G., Newton, Beachcroft, E. Gloucester.
 Smithwick, Mr.-Mrs. J. F., B. Rocks.
 Smoot, Mr.-Mrs. Wm. B., Magnolia.
 Smythe, Mr.-Mrs. I. A., Charleston, S. C., Hawthorne Inn, E. Gloucester.
 Snell, Rev.-Mrs. Edwin F., Nahant.
 Snelling, Miss Florence D., Gloucester.
 Snelling, Mr.-Mrs. Rodman, B. Farms.
 Snow, Mr.-Mrs. Daniel K., Mhd. Nk.
 Snow, Henry Curtis, Mhd. Neck.
 Snow, Mr.-Mrs. Hubert M.
 Snowden, George G., West Manch.
 Snyder, Miss Martha C., Pgn. Cove.
 Sohler, The Misses, Manchester.
 Sohler, Miss Eleanor, Beverly Cove.
 Sohler, Miss E. P., Beverly Cove.
 Sohler, Col.-Mrs. Wm. D., Bev. Cove.
 Sohler, W. D., Jr., Beverly Cove.
 Solari, Miss G. B., Magnolia.
 Somers, Mr.-Mrs. James V., Br. Nk.
 Somes, Miss Clara P., W. Glou.
 Somes, Mr.-Mrs. David A., W. Glou.
 Somes, Miss Elizabeth, W. Glou.
 Somes, Mr.-Mrs. Geo. H., W. Glou.
 Somes, Mrs. John C., W. Glou.
 Somes, Mr.-Mrs. J. E., Jr., W. Glou.
 Somes, Miss Mary, W. Glou.
 Sortwell, Mr.-Mrs. Alvin F., Manch.
 Soudheim, Mrs. B. K., New Yor City, New Ocean House, Swampscott.
 Souther, Mr.-Mrs. Henry, Bass Rocks.
 Souther, Miss Polly, Bass Rocks.
 Southerland, R. F., Manchester.
 Southwick, Mr.-Mrs. E. F., Ipswich.
 Southwick, Mrs. G. R., Dorchester, Beachcroft, E. Gloucester.
 Spalding, The Misses, Annisquam.
 Spalding, The Misses, East Glou.
 Spalding, Mrs. J. C., Annisquam.
 Spalding, Mrs. Josiah C., East Glou.
 Spalding, Mr.-Mrs. Willard F., S'cott.
 Sparhawk-Jones, Mrs., Phila., Pa., Fairview, E. Gloucester.
 Sparhawk-Jones, Miss, Phila., Pa., Fairview, E. Gloucester.
 Spaulding, Mrs. E. K., Ipswich.
 Spaulding, Mr.-Mrs. Henry P., E. Gl.
 Spaulding, H. S., Ipswich.
 Spaulding, John Taylor, Prides.
 Spaulding, Mr.-Mrs. L. H., Mhd. Nk.
 Spaulding, Mr.-Mrs. Wm. Stuart, Prides
 Speck, Prof.-Mrs. Frank G., Ansqm.
 Speck, Mrs. Hattie L., Riverview.
 Sprague, Miss, Flushing, N. Y., Turk's Head Inn, Rockport.
 Sprague, Mr.-Mrs. C., Ipswich.
 Sprague, Dr. Francis P., Nahant.
 Sprague, Mrs. Harriet B., Mhd.
 Sprague, Mr.-Mrs. Henry B., Rockp't.
 Sprague, Mr.-Mrs. Rufus B., B. Bluff.
 Sprigg, Miss Betty, Baltimore, Md., Beachcroft, E. Gloucester.
 Spring, Mr.-Mrs. A. C., W. Gloucester and Addenda.
 Spring, Mr.-Mrs. Arthur L., B. Rks.
 Spring, Rice, Sir-Lady Cecil, B. Cove.
 Spring, Mr.-Mrs. John C., W. Glou.
 Sproule, Miss Maude and sister, Phila. Penn., Ocean View, Pigeon Cove.
 Squire, Miss, Brookline, Bellevue, B. B
 Squire, Mr.-Mrs. F. D., Beverly.
 Squire, Mr.-Mrs. John P., Brookline, Bellevue, Beach Bluff.
 Squire, Miss Meriel Olga, Brookline, Bellevue, Beach Bluff.
 Stabler, Mr.-Mrs. Jordan, Baltimore, Hawthorne Inn, E. Gloucester.
 Stacey, George O., E. Glou.
 Stackpole, Miss Grace, Nahant.
 Stackpole, Mr.-Mrs. Henry, Nahant.
 Staigg, Mrs. Annie, Boston, Fairview, East Gloucester.
 Staniford, G. E., Long Beach.
 Stanford, Miss Amy, Ipswich.
 Stanford, Mr.-Mrs. C. D., Ipswich.
 Stanley, Frank E., Swampscott.
 Stanley, Miss Gertrude, Swampscott.
 Stanton, Mr.-Mrs. C. S., Marblehead.
 Stanton, Miss Gladys, Montreal, Can., New Ocean House, Swampscott.
 Stanton, Mr.-Mrs. J. C., Jr., Montreal, New Ocean House, Swampscott.
 Stanton, Mr. Kenneth, Montreal, New Ocean House, Swampscott.
 Stanwood, Miss Alice, Manchester.
 Stanwood, Barnard L., W. Glou.
 Stanwood, Mr.-Mrs. Francis M., Man.
 Stanwood, Francis M., Jr., Manch.
 Stanwood, Miss Gertrude, Lanesville.
 Stanwood, Mr.-Mrs. John J., W. Glou.
 Stanwood, Miss Louise Rogers Man.
 Stanwood, Miss Marjorie P., W. Glou.
 Stanwood, Paul, Manchester.
 States, Mr.-Mrs. Geo. W., Boston, Bellevue, Beach Bluff.
 Staudart, Mr.-Mrs. Joseph G., B. Rks.
 Stearns, Miss, Boston, Fairview, E. Gl.
 Stearns, Mrs. Gordon, Newton, Bellevue, Beach Bluff.
 Stearns, Miss Vere, Newton, Bellevue, Beach Bluff.
 Steel, Mr.-Mrs. Willis, East Gloucester
 Steele, Mr.-Mrs. A. H., Long Beach.
 Steele, Mr.-Mrs. Howard, Long Beach.
 Steele, Mr.-Mrs. M. B., New York, Hawthorne Inn, East Gloucester.
 Steinert, Mr.-Mrs. Alexander, B. Cove.
 Steinert, Russell Lee, Beverly Cove.
 Steinert, Robert Shuman, Bev. Cove.
 Stellwag, Mrs. Augustus, Manch.
 Stenart, Mr.-Mrs. Chas., Boston, Pilgrim House, Rocky Neck.
 Stephenson, Mr.-Mrs. F. W., Ansqm.
 Stephenson, Mr.-Mrs. Geo. E., Mhd. Nk
 Stephenson, Miss Susan L., B. Farms.
 Stetson, Miss S. C., Annisquam.
 Stevens, Abbott, Marblehead Neck.
 Stevens, Ames, Bayview.
 Stevens, Miss Caroline, Mhd. Neck.
 Stevens, Mr.-Mrs. Chas. A., Magnolia.
 Stevens, Mr.-Mrs. C. Brooks, Bayview.
 Stevens, Mrs. D. L., Devereux.
 Stevens, Miss Edith, Bayview.
 Stevens, Hon.-Mrs. Everett J., Clif.
 Stevens, Miss Gertrude, Clifton.
 Stevens, G. E., Addenda.
 Stevens, George H., Magnolia.
 Stevens, Mr.-Mrs. George H., Manch.
 Stevens, Mr.-Mrs. H. H., Magnolia.
 Stevens, Horace S., Magnolia.
 Stevens, Mr.-Mrs. Harry W., Prides.
 Stevens, Miss Josephine, Magnolia.
 Stevens, Mr.-Mrs. John M., Magnolia.
 Stevens, Mr.-Mrs. J. N., Mhd. Neck.
 Stevens, Miss L. W., Wenham.
 Stevens, Miss Margaret, Manchester.
 Stevens, Mr.-Mrs. M. A., Wenham.
 Stevens, Mr.-Mrs. Samuel, Manch.
 Stevens, Mr.-Mrs. Samuel D., Mhd. Nk.
 Stevens, Samuel D., Jr., Mhd. Neck.
 Stevenson, Miss Bertha, W. Glou.
 Stevenson, Dr.-Mrs. Holland, Mhd. Nk.
 Stewart, Mr.-Mrs. Chas., Bass Rocks.
 Stickley, Albert, Clifton.
 Stillman, Mr.-Mrs. C. B., Rockport.
 Stillman, Mr.-Mrs. Edw. N., Brier Nk.
 Stimpson, Mrs. Thomas M., S'cott.
 Stirling, Adm.-Mrs. Yates, Washington, D. C., Moorland, Bass Rocks.
 St. John, Mrs. L., New York, Hawthorne Inn, East Gloucester.
 St. John, Mrs. William, East Glou.
 Stockton, Miss Nina M., E. Point.
 Stockton, Mr.-Mrs. Philip, Manchester.
 Stoddard, Mr.-Mrs. Charles F., Boston, Rock-Mere, Marblehead.
 Stoddard, Mr.-Mrs. Granville M., Bass Rocks.
 Stodder, Mr.-Mrs. Frank F., W. Glou.
 Stokes, The Misses, Baltimore, Md., Hotel Preston, Beach Bluff.
 Stolz, Mrs., Phila., Penn., Ocean View, Pigeon Cove.
 Stone, D. E., Eastern Point.
 Stone, Mr.-Mrs. D. Robert, M'head.
 Stone, Ingersoll B., Manchester.
 Stone, Mrs. Louisa M., Annisquam.
 Stone, Mr.-Mrs. Malcolm B., Nahant.
 Stone, Miss Mary G., Manchester.
 Stone, Mrs. Richard, Manchester.
 Stone, Mr.-Mrs. Robert B., Manch.
 Stone, Robert E., Mhd. Neck.

Find Name. Note the name of town and refer to contents (1st page) for page number.

Stoney, Mrs-George M., Bass Rocks.
 Storer, Miss Elizabeth H., E. Glou.
 Storer, Miss Sarah F., E. Glou.
 Stranahan, Mrs. R., Brookline, Hawthorne Inn, East Gloucester.
 Strater, Francis A., Annisquam.
 Stratton, Mr-Mrs. Charles E., River'w
 Stratton, Mr-Mrs. Edward B., C. Hts.
 Stratton, Mr-Mrs. Solomon P., Mag.
 Strauss, Mr-Mrs. Ferdinand, Clifton.
 Strauss, Harold, Beverly.
 Strauss, Miss Helen L., B. Farms.
 Strauss, Mr-Mrs. I. M., Beverly.
 Strauss, Mr-Mrs. Leon, Clifton.
 Strauss, Mr-Mrs. Louis, B. Farms.
 Strecker, Mr-Mrs. C. B., Rockport.
 Strecker, Seymour, Rockport.
 Streeter, Dr-Mrs. Edward Clark, Man.
 Streeter, Dr-Mrs. E. C., Topsfield.
 Strickland, Miss, Chicago, Ill., New Ocean House, Swampscott.
 Striker, Mr-Mrs. Fred, New York, Rock-Mere, Marblehead.
 Strong, Mrs. Cyrus, Gloucester.
 Strout, Mr-Mrs. George E., Nahant.
 Strub, Miss, New York, Ocean View, Pigeon Cove.
 Sturdevant, Mrs. C. R., Worcester, Ocean View, Pigeon Cove.
 Struve, Mrs. Boris de, Beverly.
 Stuart, Hon-Mrs. H. C., Addenda.
 Stuart, Mr-Mrs. James L., B. Rocks.
 Sturgis, Miss Evelyn, Manchester.
 Sturgis, Miss Frances, Manchester.
 Sturgis, James McCulloch, Manch.
 Sturgis, Miss Kate B., Bass Rocks.
 Sturgis, Miss Lucy, Manchester.
 Sturgis, Miss Mabel, Manchester.
 Sturgis, Miss Maud, Manchester.
 Sturgis, Mrs. Russell, Manchester.
 Stuyvesant, Mrs. M. C., St. Louis, Mo.
 Thorwald, Bass Rocks.
 Sullivan, Mr-Mrs. Daniel A., Manch.
 Sullivan, Mrs. Edw., Magnolia.
 Sullivan, Miss Elizabeth, Manchester.
 Sullivan, Miss Genevieve, Manchester.
 Sullivan, Mr-Mrs. J. J., Ipswich.
 Sullivan, Mr-Mrs. Joseph T., Moorestown, N. J., N. Ocean House, S'cott.
 Sullivan, Miss Nellie, Riverview.
 Sumner, Mr-Mrs. Eliot Manchester.
 Sumner, Mrs. Emma, Brier Neck.
 Sutcliffe, Mr-Mrs. Albert E., Ferry Hill
 Swain, Prof-Mrs. G. F., Ipswich.
 Swan, Mr-Mrs. Francis H., Boston, Hotel Preston, Beach Bluff.
 Swann, Mrs. John B., Annisquam.
 Sweetser, Mr-Mrs. A. L., Ipswich.
 Swett, Mrs. John F., Pigeon Cove.
 Swett, Mrs. M. A., Glen Acre, P. Cove.
 Swift, Mrs. Edwin C., Prides.
 Swift, Mr-Mrs. George H., B. Cove.
 Sylvester, D. W., Annisquam.
 Symmes, Miss Annette, Wh. Pt.
 Symmes, Mr-Mrs. Lucas R., Wh. Pt.
 Sypher, F. H., Rockport.

Tappan, Miss Katharine, Brookline, Whitney Homestead, Nahant.
 Tarbell, Arthur P., Mhd. Neck.
 Tarbell, Mrs. John F., Swampscott.
 Tarpey, Miss Helen, Jamaica Plain, Sea Cliff Inn, Marblehead.
 Tarr, Miss Alice, Rockport.
 Tarr, Miss Gladys, Rockport.
 Tarr, Miss Helen, Rockport.
 Tarr, Mr-Mrs. Horace, Rockport.
 Tarr, Mrs. Jessie E., Rockport.
 Tarr, Mrs. Roger H., Rockport.
 Tarr, Mr-Mrs. E. Chester, W. Glou.
 Tarr, Mr-Mrs. Eliot W., W. Glou.
 Tarr, A. Myron, West Gloucester.
 Tarr, Mr-Mrs. George H., W. Glou.
 Tarr, Mr-Mrs. Henry A., W. Glou.
 Taussig, Mr-Mrs. Felix.
 Taylor, Miss Catherine, Bass Rocks.
 Taylor, Mr-Mrs. Charles B., Manch.
 Taylor, Dr-Mrs. E. W., Ipswich.

MAGNOLIA! I think it is the loveliest, most beautiful spot on earth. Words can't begin to express my feelings — to describe my admiration — for that place. When I went there in June it was the worst day imaginable; a drizzle all day from early morning. But even under those circumstances it was beautiful — nothing could dim its charm. The bright green was everywhere, the rain drops glistening on the leaves — it was way beyond anything possible to even imagine. [*— Enthusiastic exclamation of a New York woman who stops at the Ocean-side.*]

Taylor, Miss Florence, Cambridge, Clifton House, Clifton.
 Taylor, Harry S., Bass Rocks.
 Taylor, Mr-Mrs. Henry B., E. Glou.
 Taylor, Mrs. Henry W., Montsrt.
 Taylor, Mr-Mrs. J. Allen, Mhd.
 Taylor, Mr-Mrs. Jonathan K., Baltimore, New Ocean House, S'cott.
 Taylor, Miss Marcia L. G., Manch.
 Taylor, Marvin, Annisquam.
 Taylor, Mr-Mrs. Marvin M., Annisq.
 Taylor, Roland, Annisquam.
 Taylor, Mrs. S. H., Magnolia.
 Taylor, Mr-Mrs. Thomas, Manchester.
 Taylor, Mr-Mrs. W. H., Bass Rocks.
 Temple, Miss Edna, Rockport.
 Temple, Mr-Mrs. Frederick H., Rkpt.
 Temple, Miss Henrietta F., Rockport.
 Tener, Mrs. Edith A., Eastern Point.
 Tener, Miss Edith A., Eastern Point.
 Tener, Mr-Mrs. George E., E. Point.
 Tener, Kinley J., Eastern Point.

Teney, Mr-Mrs. Ward M., Topsfield.
 Tenney, Dr-Mrs. Benjamin, Magnolia.
 Terhune, Mr-Mrs. Everett B., S'cott.
 Terhune, Mr-Mrs. William L., S'cott.
 Tewksbury, Mr-Mrs. Chas. W., W. Gl.
 Tewksbury, Mr-Mrs. Herbert C., Clif.
 Tewksbury, Mr-Mrs. J. W., B. Farms.
 Thacher, Miss Elizabeth B., Rkpt.
 Thacher, Miss L. C., Rockport.
 Thacher, Miss Margaret W., Rockport.
 Thacher, Miss Mary, Rockport.
 Thalheimer, Miss Ethel, Pigeon Cove.
 Thalheimer, Mr-Mrs. W. B., Pgn. Cove
 Thayer, Miss A. R., Topsfield.
 Thayer, Mr-Mrs. E. S., Topsfield.
 Thayer, Mr-Mrs. O., Topsfield.
 Thayer, Miss Margaret, Manchester.
 Thayer, Rev. T. H., Marblehead.
 Thayer, Mr-Mrs. William R., Manch.
 Thaxter, Mr-Mrs. J. B., Clifton.
 Thaxter, Miss Percy, Boston, Fairview
 Thebaud, Mr-Mrs. Louis A., E. Glou.
 Thomas, Mr-Mrs. Washington B., Pride's Crossing.
 Thomas, Miss, Boston, New Ocean House, Swampscott.
 Thomas, Miss Adaline, W. Roxbury, Pilgrim House, Rocky Neck.
 Thomas, Alice Lee Whitridge, Nht.
 Thomas, Mr-Mrs. D. H., Sr., Nahant.
 Thomas, Miss Eva, W., Roxbury, Pilgrim House, Rocky Neck.
 Thomas, Mr-Mrs. E. B., Topsfield.
 Thomas, Miss E. W., Hamilton.
 Thomas, Mr-Mrs. H. A., Hamilton.
 Thomas, Miss Flora E., Clif. Hts.
 Thomas, Mr-Mrs. Frederic W., C. Hts.
 Thomas, Mr-Mrs. Geo. C., Jr., B. Rks.
 Thomas, Mr-Mrs. I. R., Hamilton
 Thomas, Mr. Jesse B., Boston, New Ocean House, Swampscott.
 Thomas, Mr-Mrs. John, Gloucester.
 Thomas, Mr-Mrs. John Babson, West Manchester.
 Thomas, John Hanson, Nahant.
 Thomas, Dr-Mrs. J. J., Hamilton.
 Thomas, Joseph W., W. Gloucester.
 Thomas, Miss Kate M., Clif. Hts.
 Thomas, Miss M., Hamilton.
 Thomas, Miss Margaret, Prides.
 Thomas, Miss Minnie E., Wolf Hill.
 Thomas, Mr-Mrs. Rufus E., W. Glou.
 Thompson, Mr-Mrs. Albert T., C. Hts.
 Thompson, Mr-Mrs. A. C. E. Glou.
 Thompson, Mr-Mrs. Augustus P., Ann.
 Thompson, Fred'k. L., Thurston's Pt.
 Thompson, Mr-Mrs. Fred S., Wh. Pt.
 Thompson, Miss Marion, East Glou.
 Thompson, Miss M. J., San Antonio, Texas, Moorland, B. Rocks.
 Thompson, Norman, Clifton Heights.
 Thompson, Robert F., Wh. Pt.
 Thompson, Mr-Mrs. Slason, Annisq.
 Thompson, Mrs. T. A., San Antonio, Tex., Moorland, Bass Rocks.
 Thomson, Miss F., N. Y., Hawthorne Inn, E. Gloucester.
 Thornberg, Mr-Mrs. B. M., Magnolia.
 Thorndike, Miss Alice, W. Manchester.
 Thorndike, Mr-Mrs. John L., W. Man.
 Thornton, Mrs. C. C. G., Magnolia.
 Thornton, Miss Elizabeth T., Mag.
 Thornton, Mrs. J. Wingate, Mag.
 Thornton, Miss Mary C., Magnolia.
 Thorpe, Mrs. Stanley, New York, Ocean View, Pigeon Cove.
 Thorup, Mr-Mrs. O. O., Addenda.
 Thresher, Mr-Mrs. Brainard B., Glou.
 Thnrber, Mr-Mrs. H. Dexter, Mhd.
 Thurlow, Mrs. C. L., Phila., Hawthorne Inn, East Gloucester.
 Tibbitts, Rev-Mrs. John K., Mhd.

Find Name. Note the name of town and refer to contents (1st page) for page number.

- Tichenor, Miss Annie L., Newark, N. J., Rock-Mere, Marblehead.
 Ticknor, Mr.-Mrs. Thomas B., Mhd. Nk
 Ticknor, The Misses, Jamaica Plain, Hawthorne Inn, E. Gloucester.
 Tiffany, Dr.-Mrs. L. M., Magnolia.
 Tift, Mr.-Mrs. Louis, Annisquam.
 Tilden, Calvin S., Swampscott.
 Tillinghast, Mrs. J. W., Magnolia.
 Tinker, Mr.-Mrs. Horace, Bass Rocks.
 Tinkham, Mrs. Fannie A., Boston, Hotel Preston, Beach Bluff,
 Tobin, Mr.-Mrs. Dutton S., W. Glou.
 Todd, Mr. Robert, Providence, R. I., Rock-Mere, Marblehead.
 Todd, Mr.-Mrs. Thomas, Jr., P. Cove.
 Todd, Mr.-Mrs. Thomas, Pgn. Cove.
 Todd, Mr.-Mrs. W. C., Providence, R. I., Rock-Mere, Marblehead.
 Tolman, Mr.-Mrs. Henry P., Mhd. Nk.
 Tomes, Miss Leonora, Bev. Farms.
 Tomfohrde, Mrs. Andreas, S'cott.
 Tomkins, Mr.-Mrs. M. C., Clifton Hts.
 Tomkinson, Mrs. Mary, Th. Point.
 Toothaker, Mr.-Mrs. Herman A., Wolf Hill.
 Torrens, Mr.-Mrs. L. A., Chicago, Ill., Whitney Homestead, Nahant.
 Tower, Mrs. E. H. C., Manchester.
 Tower, Herbert W., Manchester.
 Tower, Miss Lizzie F., Manchester.
 Towle, Mr.-Mrs. Geo. N., B. Farms.
 Townsend, Mrs., Flushing, N. Y., Turk's Head Inn, Rockport.
 Townsend, The Misses, Flushing, N. Y., Turk's Head Inn, Rockport.
 Townsend, Mrs. Alice M., Magnolia.
 Townsend, Mrs. A. P., Brookline, Hawthorne Inn, E. Gloucester.
 Townsend, Dr.-Mrs. C. W., Ipswich.
 Townsend, Mr.-Mrs. Clinton P., Ann.
 Townsend, Mr.-Mrs. E. S., Rockport.
 Townsend, Miss G., Ipswich.
 Townsend, Miss Laura, Albany, N. Y., Turk's Head Inn, Rockport.
 Townsend, Miss Loui, Albany, N. Y., Turk's Head Inn, Rockport.
 Townsend, Miss M., Ipswich.
 Townsend, Miss Mabel E., Rockport.
 Townsend, Mrs. Mary L. Albany N. Y., Turk's Head Inn, Rockport.
 Townsend, Mrs. R. K., Boston, New Ocean House, Swampscott.
 Townsend, Mr.-Mrs. R. T.-family, New Brighton, Penn, Thorwald, B. Rocks
 Tracy, Austin F., Wenham.
 Tracy, Mr.-Mrs. B. Hammond, Wen.
 Tracy, B. Hammond, Jr., Wenham.
 Traiser, Mr.-Mrs. Richard E., Mhd. Nk.
 Traiser, Charles H., Clifton.
 Treadwell, Mr.-Mrs. Robert H., Riv'w.
 Trout, George K., West Gloucester.
 Trout, Mr.-Mrs. Walter M., W. Glou.
 Trowbridge, Mr.-Mrs. Fred P., B. Bluff
 Truax, Mr.-Mrs. Wilbur A., Ann.
 Tubby, Mrs. Josiah, Westfield, N. J., Pilgrim House, Rocky Neck.
 Tucker, Mrs. Alfred R., Magnolia.
 Tucker, Mrs. Edgar, New York, Hawthorne Inn, East Gloucester.
 Tucker, Mr.-Mrs. Newell, Devereux.
 Tucker, Mr.-Mrs. Philip M., E. Glou.
 Tucker, Mr.-Mrs. Randolph P., Manch.
 Tucker, Mr.-Mrs. Wm. A., W Manch.
 Tuckerman, Mr.-Mrs. B., Ipswich.
 Tuckerman, B., Jr., Ipswich.
 Tuckerman, Mrs. C. S., Ipswich.
 Tuckerman, Mr.-Mrs. J. A., Hamilton.
 Tuckerman, Mr.-Mrs. L. S., Nahant.
 Tuckerman, L. S., 2nd, Ipswich.
 Turnbull, Charles D., Nahant.
 Turnbull, Miss, F. T., Baltimore, Moorland, Bass Rocks.
 Turner, Miss Hazel, St. Charles, Ill., Whitney Homestead, Nahant.
 Turner, Mr.-Mrs. Howard C., B. Rks.
 Turner, Mrs. Helen G., Rockport.
 Turner, Mr.-Mrs. Oliver, B. Farms.
 Turpin, Mrs. I. S., Gloucester.
 Tutten, Mr.-Mrs. John L., Long Beach
 Tutt, Miss M. R., Bass Rocks.
 Tweed, Mr.-Mrs. Charles H., B. Farms.
 Tweed, Miss K. W., B. Farms.
 Tweed, Miss Mary Winthrop, B. F.
 Tyler, Charles H., Beverly Cove.
 Tyler, Mrs. Joseph H., Bev. Cove.
 Tyler, Mr.-Mrs. R. K., Washington, Hawthorne Inn, East Gloucester.
 Tyson, Mrs. F. M., Washington, Hawthorne Inn, East Gloucester.
 Tyson, George, Manchester.
 Tyson, Mr.-Mrs. Russell, Manchester.
 Ufford, Mr.-Mrs. W. M., B. Rocks.
 Ulman, Harry A., Mhd. Neck.
 Ulman, Miss H. E., Mhd. Neck.
 Ulman, Miss M. A., Mhd. Neck.
 Ulman, William T., Mhd. Neck
 Upham, Miss Susan, Boston, Rock-Mere, Marblehead.
 Upton, Mr.-Mrs. George, Marblehead.
 Upton, Mr.-Mrs. King, Marblehead.
 Upton, Mrs. M., Ipswich.
 Upton, Mr.-Mrs. Roger, Devereux.
 Usher, Mrs. Florence W. R., Ann.
 Usher, Dr. Roland G., Annisquam.
 Usher, Mr.-Mrs. Samuel, Bass Rocks.
 Vail, Miss Alice, Brooklyn, N. Y., Beachcroft, E. Gloucester.
 Vail, Mrs. W. A., Brooklyn, N. Y., Beachcroft, E. Gloucester.
 Valentine, Miss Agnes W., Mhd. Nk.
 Valentine, Mr.-Mrs. E. L., W. Glou.
 Valentine, Mr.-Mrs. F. P., Mhd. Neck.
 Valentine, Miss J. H., Addenda.
 Vallier, Miss Maud, Pigeon Cove.
 Van Brunt, Mrs. E. B., Brooklyn, N. Y., Hotel Preston, Beach Bluff.
 Van Law, Mr.-Mrs. Carlos, Ann.
 Vaughan, Mr.-Mrs. Samuel, B. Farms.
 Vaughn, Mr.-Mrs. Chas. P., Phila, Pa., Rock-Mere, Marblehead.
 Vaughan, G. C., Hamilton.
 Vaughn, Mr.-Mrs. Geo. C., Hamilton.
 Veazie, Mr.-Mrs. Warren G., Ann.
 Vermilye, Miss Elizabeth B., Montclair, N. J., Rock-Mere, Mhd.
 Vickery, Mr.-Mrs. Edw. M., Baltimore, Hawthorne, Inn, East Gloucester.
 Vickery, Mr.-Mrs. G. A., Hamilton.
 Vickery, Dr. H. F., Ipswich.
 Vickery, Miss M., Ipswich.
 Vickery, R. G., Ipswich.
 Victorson, Mr.-Mrs. Aaron, Mhd. Nk.
 Viles, Mrs. Alden E., Swampscott.
 Viles, Bertram Simonds, S'cott.
 Vinal, Mr.-Mrs. Arthur H., Mhd. Neck.
 Vincent, Miss Susan W., Boston, Rock-Mere, Mhd.
 Vivian, Mrs. Adele B., Annisquam.
 von Wedelstaedt, Mrs. Lucy M. G., St. Paul, Minn., New Ocean House, Swampscott.
 Vorenberg, Mr.-Mrs. Felix, Clifton.
 Vorenberg, Fred, Swampscott.
 Vorenberg, Samuel, Swampscott.
 Vorenberg, Mr.-Mrs. Simon, S'cott.
 Very, Mr.-Mrs. George F., Clifton.
 Very, Miss Helen, Clifton.
 Wadleigh, Mr.-Mrs. Philip N., Mhd. Nk
 Wadsworth, Rev. Dr.-Mrs. C. Jr., Mag.
 Wadsworth, Charles, 3rd, Magnolia.
 Wadsworth, Miss Isabella, Magnolia.
 Wainwright, Mr.-Mrs. Charles D., Mhd
 Wainwright, Miss Grace, Mhd.
 Wakeham, Josiah F., Annisquam.
 Wakeham, Miss Jessie M., Ann.
 Wakeham, Mr.-Mrs. R. H., Ann.
 Wakeham, Mr.-Mrs. Robert H., Jr.
 Walcott, Mr.-Mrs. Charles, Mhd.
 Walcott, Mrs. Charles F., Mhd.
 Walcott, Mr.-Mrs. Robert, M'head.
 Walen, Mr.-Mrs. Seymour A., Wolf Hill
 Wales, Mrs. John, Addenda.
 Wales, Ralph H., Annisquam.
 Walker, A. J., Marblehead Neck.
 Walker, Charles C., W. Manchester.
 Walker, Mrs. David V., Br. Neck.
 Walker, David V., Jr., Brier Neck.
 Walker, Mr.-Mrs. Guy W., Mhd. Neck.
 Walker, Guy W., Jr., Mhd. Neck.
 Walker, Mr.-Mrs. H. F., Topsfield.
 Walker, H. S., Topsfield.
 Walker, Insley Johnston, Br. Neck.
 Walker, Mrs. J. G., Hamilton.
 Walker, Mr.-Mrs. J. Harrington, Mag.
 Walker, J. L., Topsfield.
 Walker, Miss Laura Agnes, E. Glou.
 Walker, Miss Mary Agnes, Br. Nk.
 Walker, Miss Mary M., Magnolia.
 Walker, Mr.-Mrs. Stuart, Bass Rocks.
 Walker, Miss S. C., Hamilton.
 Walker, Mr.-Mrs. Wm. B., W. Man.
 Wall, Mr.-Mrs. C. W.-family, St. Louis, Mo., Aborn, Magnolia.
 Wallace, Col.-Mrs. Cranmore N., B. C.
 Wallace, Mr.-Mrs. H. B., Magnolia.
 Wallack, Mr.-Mrs. J. F., Chicago, Hawthorne Inn, East Gloucester.
 Waller, Mr.-Mrs. James B. Manch.
 Wallis, Mrs. J. M., Harrisburgh, Pa., Moorland, Bass Rocks.
 Walls, Mrs. Geneva H., Rockport.
 Walsh, Mrs. Mary E., Roxbury, Rock-Mere, Marblehead.
 Walsh, Mrs. M. G., Magnolia.
 Walter, Mr.-Mrs. Alfred M., Mhd. Nk.
 Wandel, Miss E. T., Washington, D. C., Ocean View, Pigeon Cove.
 Ward, Charles L., Manchester.
 Ward, Mr.-Mrs. Charles W., Manch.
 Ward, Mrs. Edith R., Clifton.
 Ward, Miss Elizabeth O., Manch.
 Ward, Mrs. Francis S., S'cott.
 Ward, Mr.-Mrs. F. T., Hamilton.
 Ward, Miss Genevieve, Wh. Pt.
 Ward, Mr.-Mrs. John M., Mhd. Neck.
 Ward, Mr.-Mrs. Richard, S'cott.
 Wardwell, Miss Hanna, Clifton.
 Wardwell, Mr.-Mrs. Robert B., S'cott.
 Ware, Mr.-Mrs. Hadley, Mhd.
 Ware, Mr.-Mrs. W. C., Hamilton.
 Warner, Mrs. Edward, Marblehead.
 Warner, Mr.-Mrs. F. E., Magnolia.
 Warner, Mr.-Mrs. Geo. H., Ann.
 Warner, Mr.-Mrs. H. B., Bass Rocks.
 Warner, Mr.-Mrs. Joseph B., E. Gl.
 Warner, Mr.-Mrs. J. P., Ipswich
 Warner, Mr.-Mrs. Langdon, Ipswich.
 Warner, Miss Lydia, Marblehead.
 Warner, Miss Margaret, Annisquam.
 Warner, Mr.-Mrs. P. S., Ipswich.
 Warning, Miss, Magnolia.
 Warren, Miss Annie, Nahant.
 Warren, Mr.-Mrs. Bayard, Prides.

- Warren, Mr-Mrs. Clinton, Rockport.
 Warren, Mrs. F. H., Jr., S'cott.
 Warren, Mr-Mrs. George Eddy, Man.
 Warren, Dr-Mrs. J. Collins, Prides.
 Warren, Walter S., Jr., Magnolia.
 Wasgatt, Harold, West Gloucester.
 Wasgatt, Hon. H. P., West Gloucester.
 Wasgatt, Miss Helen S., W. Glou.
 Wasgatt, John Faunce, W. Glou.
 Washburn, Alfred Hamlin, Manchester
 Washburn, Arthur Hoyt, Manch.
 Washburn, Mr-Mrs. Frank, Brookline,
 Clifton House, Clifton.
 Washburn, Mrs. George, Manchester.
 Washburn, Dr. George H., Manch.
 Washburn, Miss Mary F., Mhd. Nk.
 Waterbury, Miss Norma R., Montsrt.
 Waters, Mr-Mrs. Bertram G., Mhd. Nk
 Waters, Dr-Mrs. Frank T., Rockport.
 Waters, R. D., Boston, Hotel Preston,
 Beach Bluff.
 Waters, Mr-Mrs. R. P., Weuham.
 Waters, Mrs. Wm. W., Rockport.
 Watkins, Mr-Mrs. Chas. H., W. Glou.
 Watson, A. L., Pigeon Cove.
 Watson, Mrs. B., Brookline, Haw-
 thorne Inn, E. Gloucester.
 Watson, Mr-Mrs. Lewis, Annisquam.
 Watson, Miss S. E., Pigeon Cove.
 Watson, Mrs. Wm., Baltimore, Moor-
 land, Bass Rocks.
 Watters, Mr-Mrs. W. F., Swampscott.
 Way, Mr-Mrs. Chas. A., Bass Rocks.
 Way, Mr-Mrs. Chas. A., Brier Neck.
 Wayland, Mrs. F. L., Eastern Point.
 Wead, Frederick W., Marblehead.
 Wead, Mr-Mrs. Harold K., Mhd.
 Wead, Mr-Mrs. Leslie Clark, M'head.
 Webb, Miss, Boston, Beachcroft, E. Gl
 Webb, Mr-Mrs. Chas. O., Bass Rocks.
 Webb, Miss Caroline P., Bass Rocks.
 Webb, Mrs. Elizabeth P., B. Rocks.
 Webb, Mrs. R. M., Boston, Beachcroft,
 East Gloucester.
 Webber, Miss Annie E., W. Gloucester
 Webster, Mrs., Springfield, Pilgrim
 House, Rocky Neck.
 Webster, Mr-Mrs. Charles S., Pgn.
 Cove.
 Webster, Donald, Springfield, Pilgrim
 House, Rocky Neck.
 Webster, Granville, Springfield, Pil-
 grim House, Rocky Neck.
 Webster, Hanson Hart, Clifton.
 Webster, Harry, Springfield, Pilgrim
 House, Rocky Neck.
 Webster, Mrs. William E., Pgn. Cove.
 Weeks, Miss Annie M., Eastern Point.
 Weeks, Miss Florence, Eastern Point.
 Weeks, Miss Lela G., Eastern Point.
 Weeks, Mrs. N. H., Eastern Point.
 Weeks, Mr-Mrs. W. B. P., B. Cove.
 Weil, Mrs. August, Beverly Cove.
 Weil, Charles, Swampscott.
 Welch, Mrs. E. H., Ipswich.
 Welch, Miss Mabel, Eastern Point.
 Weld, A. Davis, Beverly Farms.
 Weld, Mr-Mrs. Bernard C., B. Farms.
 Weld, Miss Edith, Eastern Point.
 Weldon, Chester R., Gloucester.
 Weldon, Mr-Mrs. S. A., Bev. Cove.
 Wellington, William H., Prides.
 Wellman, Hon-Mrs. A. H., Topsfield.
 Wellman, Miss K. F., Topsfield.
 Wellman, S. H., Topsfield.
 Wells, Rev-Mrs. C. L., Mhd. Neck.
 Wells, Mrs. C. P., Mhd. Neck.
 Wells, Miss Helen, Kansas City, Moor-
 land, Bass Rocks.
 Wells, Mrs. James N., Magnolia.
 Wendall, Mr-Mrs. T., Ipswich.
 Wendell, The Misses, Magnolia.
 Wendell, Mr-Mrs. Barrett, Jr., B. F.
 Wendell, Mrs. M. Roger, Magnolia.
 Wendell, Mr-Mrs. M. R., Jr., Mag.
 Wendell, Mr-Mrs. W. G., Addenda.
 Wentworth, Mrs. H. D., M'head.
 Wentworth, Mr-Mrs. L. H., Annisq.
 Wentworth, Mrs. L. H., Annisquam.
 Wentworth, Miss Marjorie, Mhd.
 Wentworth, Warren H., Annisquam.
 West, Miss Ara M., Clifton Heights.
 West, Mr-Mrs. Charles A., S'cott.
 West, Mr-Mrs. Charles E., Clif. Hts.
 Westcote, Mrs. Hester, West Glou.
 Westfall, E. A., Boston, Hotel Pres-
 ton, Beach Bluff.
 Weston, Miss Anstiss W., Mhd.
 Weston, Charles, Marblehead.
 Weston, Miss Delight, Bass Rocks.
 Weston, Derby, Marblehead Neck.
 Weston, Mr-Mrs. Edward B., B. Rks.
 Weston, Mrs. Henry C., B. Farms.
 Weston, Miss Marguerite, B. Rks.
 Weston, Melville, Marblehead.
 Weston, Robert, Marblehead.
 Weston, Mr-Mrs. Robert D., Mhd.
 Weston, Miss Thyrsa, Bass Rocks.
 Weston, Mr-Mrs. Wendell M., Mhd. Nk
 Wetherald, Miss Dorothy P., B. Bluff.
 Wetherald, Mr-Mrs. James T., B. Bluff
 Wetherald, Royal Winter, B. Bluff.
 Wheatland, Mr-Mrs. R., Topsfield.
 Wheatland, S., Topsfield.
 Wheatley, Col-Mrs. Wm., Washington,
 D. C., Moorland, Bass Rocks.
 Wheeler, Miss, Newton, Beachcroft, E.
 Gloucester.
 Wheeler, Judge-Mrs. C. B., Buffalo,
 Hawthorne Inn, East Gloucester.
 Wheeler, Gen-Mrs. Elbert, Mhd. Nk.
 Wheeler, Mr-Mrs. Ernest, Wh. Pt.
 Wheeler, Mr. John, Newton, Beach-
 croft, E. Gloucester.
 Wheeler, Miss Laura, Eastern Point.
 Wheeler, Mr-Mrs. Perry, Wh. Pt.
 Wheelock, Mr-Mrs. Chas. E., Mhd. Nk.
 Wheelock, Mr-Mrs. F. C., Worcester,
 Beachcroft, E. Gloucester.
 Wheelock, Harold S., Mhd. Neck.
 Wheelwright, Mr-Mrs. John T., Nht.
 Whidden, Miss E., Addenda.
 Whidden, Mr-Mrs. R., Addenda.
 Wilder, Mr-Mrs. Henry S., Wh. Pt.
 Whipple, Mr-Mrs. B. T., Kansas City,
 Moorland, Bass Rocks.
 Whipple, Mrs. Elizabeth A., W. Man.
 Whitcomb, Mr-Mrs. Howard, Mhd. Nk.
 White, Mrs. Charles T., Manchester.
 White, Prof. C. J., Cambridge, Haw-
 thorne Inn, East Gloucester.
 White, Mr-Mrs. E. Lawrence, B. F.
 White, Mr. Francis A., Baltimore, Md.
 Hotel Preston, Beach Bluff.
 White, Mr-Mrs. Franklin W., Mhd. Nk
 White, Mr. George R., Manchester.
 White, Miss Gertrude R., Manch.
 White, Mr-Mrs. Harry, East Glou.
 White, Henry, Marblehead Neck.
 White, Miss H. Frances, Brookline,
 Ocean View, Pigeon Cove.
 White, H. J., Addenda.
 White, Miss Mary A., Brookline, Oc-
 cean View.
 White, Miss S. B., Annisquam.
 White, Mrs. Walter, Pigeon Cove.
 White, Mr-Mrs. W. T.-family, Mag.
 Whitehouse, Mr-Mrs. F. M., Manch.
 Whitehouse, Meredyth, Manchester.
 Whites, Miss Gertrude, Pigeon Cove.
 Whites, Miss Mary, Pigeon Cove.
 Whiting, S. Edgar, S'cott.
 Whiting, Mr-Mrs. Stephen B., S'cott.
 Whitlock, Mr-Mrs. H. C., Phila, Pa.,
 Moorland, Bass Rocks.
 Whitman, Mr-Mrs. C. C., Dorchester,
 Clifton House, Clifton.
 Whitman, Mr-Mrs. H. H., Beverly.
 Whitman, Mr-Mrs. R. L., Hamilton.
 Whitney, Mr-Mrs. Addis M., S'cott.
 Whitney, Mrs. A. W., Magnolia.
 Whitney, Benjamin C., Nahant.
 Whitney, Miss E. B., Brookline, New
 Ocean House, Swampscott.
 Whitney, Miss F. G., Devereux.
 Whitney, Mrs. J. D., Magnolia.
 Whitney, Lyman Fiske, M'head.
 Whitney, Mr-Mrs. R. H., Clifton.
 Whitney, William Elliott, Mhd.
 Whitney, Dr-Mrs. Wm. F., Mhd.
 Whiton, Mr-Mrs. John M., E. Glou.
 Whittemore, Mrs. Gelston, Bass Rks.
 Whittemore, George C., Beach Bluff.
 Whittemore, Miss Helen S., Riverview.
 Whittemore, Mr-Mrs. Irving, River'w.
 Whittemore, Irving C., Riverview.
 Whittemore, John, Annisquam.
 Whittemore, Mr-Mrs. Parker W., W.
 Gloucester.
 Whittemore, Mr. Clifford C. and fam.,
 Toledo, O., N. Ocean House, S'cott.
 Whowell, Mr-Mrs. R. L., Clifton.
 Wichfeld, Mr-Mrs. Askel P. C., Prides
 Wick, Miss Caroline, Manchester.
 Wick, Mr-Mrs. Frederick H., S'cott.
 Wick, Miss Laura, Manchester.
 Wick, Mrs. Myron C., Manchester.
 Wick, Myron C., Jr., Manchester.
 Wickes, Mr-Mrs. Edw. A., Magnolia.
 Wiegand, Mr-Mrs. Charles-fam, St.
 Louis, New Ocean House, S'cott.
 Wier, Mr-Mrs. Frederick, B. Rocks.
 Wiggin, Mr-Mrs. Harry H., Ann.
 Wiggin, Morrill, Annisquam.
 Wiggin, Mr-Mrs. Parry C., B. Bluff.
 Wiggin, H. Sherburne, Annisquam.
 Wigglesworth, Mr-Mrs. Edward, Man.
 Wigglesworth, Mrs. Edward, Manch.
 Wigglesworth, Frank, Manchester.
 Wigglesworth, Mr-Mrs. George, Man.
 Wigglesworth, Mr-Mrs. Norton, Man.
 Wigglesworth, Richard B., Manch.
 Wigglesworth, Miss Ruth, Manch.
 Wilcox, Mr-Mrs. A. S., So. Framing-
 ham, Mass., Moorland, Bass Rocks.
 Wilder, Mr. Carter, Kansas City,
 Moorland, Bass Rocks.
 Wilder, James A., Bev. Farms.
 Wiley, Mr-Mrs. James S., S'cott.
 Wilkins, Mrs. A. Octavia, Magnolia.
 Wilkins, Mr-Mrs. Chas. W., Mhd. Nk.
 Wilkins, Mrs. H. A., Marblehead Nk.
 Wilkins, Mr-Mrs. H. H., Pgn. Cove.
 Wilkins, Mr-Mrs. John H., Magnolia.
 Wilkinson, Miss, New York, Rock-
 Mere, Marblehead.
 Wilkinson, Mrs. E. S., Rockport.
 Wilkinson, Mr. James, New York,
 Rock-Mere, Marblehead.
 Willcomb, O. C., Ipswich.
 Willett, Mr-Mrs. Geo. F., Manch.
 Willett, Miss Martha W.
 Willett, Mr-Mrs. S. B., S'cott.
 Willett, Mr-Mrs. Wm. W., S'cott.
 Willetts, Howard, Magnolia.
 Willetts, Mr-Mrs. John T., Magnolia.
 Willey, Mr-Mrs. James A., S'cott.
 Williams, Mr-Mrs. Channing, Mhd.
 Williams, Dr-Mrs. Charles H., Mhd.
 Williams, Rev-Mrs. Chas. H., W. Glou.
 Williams, Mrs. Elisha S. C., Nahant.
 Williams, Miss Esther, Marblehead.

Find Name. Note the name of town and refer to contents (1st page) for page number.

NAME INDEX

- Williams, Mr. E. E., Boston, Aborn, Magnolia.
 Williams, Mrs. E. M., Chattanooga, Tenn., Hotel Preston, Beach Bluff.
 Williams, Miss Evelina, Warwick, N. Y., Moorland, Bass Rocks.
 Williams, Mrs. F. H., Boston, Aborn, Magnolia.
 Williams, Mr.-Mrs. Jeremiah, B. Bluff.
 Williams, Mrs. J. Bertram, Annisq.
 Williams, Col.-Mrs. John R., B. Farms.
 Williams, Mr.-Mrs. Joseph S., S'cott.
 Williams, Malcolm, Beach Bluff.
 Williams, Mrs. N. G., Detroit, Moorland, Bass Rocks.
 Williams, Miss Olga, Warwick, N. Y. Moorland, Bass Rocks.
 Williams, Mr.-Mrs. Oliver E., Ann.
 Williams, Osgood, Marblehead.
 Williamson, Mr.-Mrs. Reuben T., Th. Point.
 Williams, Samuel, Swampscott.
 Williams, Mr.-Mrs. Stillman P., Mag.
 Williams, Mr.-Mrs. S. B., Brookline, Beachcroft, E. Gloucester.
 Williams, Mrs. W. H., Worcester, Rock-Mere, Marblehead.
 Williams, Miss, Boston, Aborn, Mag.
 Williamson, H. A., Bass Rocks.
 Williamson, Rev.-Mrs. James, E. Glou.
 Williamson, Mr.-Mrs. Robert W., Clif.
 Williamson, Mr.-Mrs. W. E., B. Rks.
 Willis, Mr.-Mrs. Arthur, Mhd. Neck.
 Willmonton, Mr.-Mrs. George E., Man.
 Willoughby, Miss M., Jamaica Plain, Aborn, Magnolia.
 Wilmerding, Mrs., Flushing, Hawthorne, Inn East Gloucester.
 Wilmerding, Miss, Flushing, Hawthorne Inn, East Gloucester.
 Wilson, Mr.-Mrs. D. L., East Glou.
 Wilson, Mr.-Mrs. Edw. Chase, E. Pt.
 Wilson, Mr.-Mrs. Fred A., Nahant.
 Wilson, Mr.-Mrs. Henry, W. Glou.
 Wilson, Miss Ida, New York City, Thorwald, Bass Rocks.
 Wilson, Mr.-Mrs. Louis, Pgn. Cove.
 Wilson, Mrs. Thomas, Beverly.
 Wilson, Mr.-Mrs., Wilmington, Del., Rock-Mere, Marblehead.
 Wiltbank, Mr.-Mrs. Edwin S., Mag.
 Winch, Mrs. Kate R. Boston, New Ocean House, Swampscott.
 Winchester, Mr.-Mrs. Geo. D., W. Gl.
 Winchester, Dr.-Mrs. G. W., Wh. Pt.
 Winchester, Mr.-Mrs. Henry, Wh Pt.
 Winship, Miss Edna E., W. Glou.
 Winslow, Miss A. Isabel, Magnolia.
 Winslow, Prof.-Mrs. C. E. A., Ipswich.
 Winslow, Mr.-Mrs. Edward H., Bev.
 Winslow, Mrs. Edward M., Mhd. Nk.
 Winslow, Dr.-Mrs. Frederick, Nahant.
 Winslow, Mr.-Mrs. H. F., Beverly.
 Winship, Emory-family, Magnolia.
 Winslow, Mr.-Mrs. S. W., Beverly.
 Winthrop, Miss Clara, West Manch.
 Winthrop, Mr.-Mrs. F., Hamilton.
 Winthrop, Mrs. T. L., Nahant.
 Winthrop, Mrs. Robert C., W. Man.
 Wishart, Mrs. Spencer E., Manch.
 Witherbee, Miss S. D., Pigeon Cove.
 Wolback, Prof.-Mrs. S. Bach, Prides.
 Wolf, Mr.-Mrs. Bernard M., B. Bluff.
 Wonson, Mr.-Mrs. C. F., E. Glou.
 Wonson, Maj.-Mrs. Roy W., E. Glou.
 Wood, Mr.-Mrs. A. G., Mhd. Nk.
 Wood, Mr.-Mrs. C., Ipswich.
 Wood, Cornelius Ayer, Prides
 Wood, Edward L., Manchester.
 Wood, Miss Elizabeth C., Manch.
 Wood, E. N., Pigeon Cove.
 Wood, F. A., Ipswich.
 Wood, Mrs. G. F., Boston, Hawthorne Inn, East Gloucester.
 Wood, Miss Irene, Pride's Crossing.
 Wood, Mr. J. Hunter-family, Boston Oakland House, Swampscott.
 Wood, Mrs. Lottie V., Mhd. Neck.
 Wood, Miss Mary A., Ipswich.
 Wood, Miss Naomi, East Gloucester.
 Wood, Mr.-Mrs. Orrin G., East Glou.
 Wood, Miss Rosalind, Prides.
 Wood, Mrs. Susan A., East Glou.
 Wood, Mr.-Mrs. Wm. Madison, Prides.
 Wood, William M., Jr., Prides.
 Woodbury, Miss Alice, Gloucester, Pilgrim House, Rocky Neck.
 Woodbury, Mrs. Chas. H., Rockport.
 Woodbury, Mr.-Mrs. Daniel H., Ann.
 Woodbury, Mr.-Mrs. George W., E. Gl.
 Woodbury, H O., Beverly Cove.
 Woodruff, Mr.-Mrs. L. F., Boston, Bellevue, Beach Bluff.
 Woodruff, Miss Maude E., East Glou.
 Woods, Mr.-Mrs. Frederic L., S'cott.
 Woods, Prof.-Mrs. Jas. Houghton, Rkpt.
 Woodside, Mr.-Mrs. Chas. L., W. Glou.
 Woodward, Miss Marian, Beach Bluff, Bellevue, Beach Bluff.
 Woodward, Miss Ruth, Beach Bluff, Bellevue, Beach Bluff.
 Woodworth, Mr.-Mrs. A. D., Glou.
 Woolford, Mrs. Austin R., Pgn. Cove.
 Woolson, Mrs. J. A., Beverly
 Worcester, Miss Alice, Rockport.
 Worcester, Miss Barbara, Rockport.
 Worcester, Mrs. H. E., Montclair, Moorland, Bass Rocks.
 Worcester, Mr.-Mrs. Henry E., Ann.
 Worcester, Mr.-Mrs. H. G., Rockport.
 Worcester, Mr.-Mrs. Joseph R., Rkpt.
 Worthley, Mr.-Mrs. George H., Brookline, New Ocean House, Swamp't.
 Wright, Miss Belle G., Glen Acre, Pgn. Cove.
 Wright, Mrs. Carroll D., Mhd. Nk.
 Wright, Miss Christine, B. Rocks.
 Wright, Miss E., Washington, D. C., Beachcroft, E. Gloucester.
 Wright Miss E. P., Phila., Moorland, Bass Rocks.
 Wright, Frank E., Beach Bluff.
 Wright, Mr.-Mrs. Geo. L., Annisq.
 Wright, Mr.-Mrs. John Harvey, B. F.
 Wright, Mrs. J. Hood, W. Manchester.
 Wright, Mrs. S. M., Bass Rocks.
 Wright, Mrs. T., Phila, Moorland, Bass Rocks.
 Wright, Mr.-Mrs. Wallace C., B. Bluff.
 Wrightington, Mr.-Mrs. E. N., Mhd Nk
 Wyatt, Mr.-Mrs. Frederick W., W. Gl.
 Wyatt, G. B. Noel, Baltimore, Md., Hotel Preston, Beach Bluff.
 Wyatt, Mrs. W. S., Magnolia.
 Wyles, Mr.-Mrs. T. R., Annisquam.
 Wyley, Mr.-Mrs. Arthur, Annisquam.
 Wyman, Mr.-Mrs. Gerald, Beverly.
 Wyman, Miss Helen, Eastern Point.
 Wyman, Mr.-Mrs. Jeffries, East. Point.
 Wyman, Mr.-Mrs. W. H., Annisquam.
 Wymond, Mrs. Margaret, B. Rocks.
 Yates Mr.-Mrs. Walter, W. Manch.
 Yeaton, Mrs. J. Southgate, Lanesville.
 Yerxa, Henry D., Mhd. Neck.
 Yerxa, Mr.-Mrs. Herbert E., Mhd. Nk.
 Yerxa, Miss Sarah, Marblehead Neck.
 York, Dr.-Mrs. Chesley, W. Glou.
 Young, Mr.-Mrs. Chas., Annisquam.
 Young, Mr.-Mrs. Charles N., C. Hts.
 Young, Mr.-Mrs. Ebenezer G., B. Bluff.
 Young, Mr.-Mrs. Fred G., Rockport.
 Young, Dr.-Mrs. James H., Mhd.
 Zabriskie, Mr.-Mrs. N. L., Aurora, N. Y., Hotel Preston, Beach Bluff.

Time of High Tide at Boston.

DAY OF MONTH	A.M. June P.M.	A.M. July P.M.	A.M. Aug. P.M.	A.M. Sept. P.M.
1	1.32 2.11	2.09 2.45	3.23 3.49	4.27 4.45
2	2.27 3.17	3.02 3.35	4.13 4.38	5.21 5.38
3	12.21 4.05	3.54 4.28	5.05 5.28	6.15 6.34
4	4.22 5.02	4.49 5.20	5.59 6.21	7.11 7.29
5	5.23 6.00	5.44 6.13	6.55 7.14	8.05 8.21
6	6.21 6.55	6.40 7.04	7.49 8.06	8.54 9.10
7	7.19 7.45	7.36 7.53	8.42 8.56	9.40 9.56
8	8.14 8.33	8.29 8.42	9.30 9.43	10.22 10.40
9	9.04 9.18	9.17 9.28	10.15 10.27	11.04 11.23
10	9.50 9.59	10.03 10.12	10.56 11.09	11.45
11	10.33 10.40	10.46 10.54	11.37 11.51	12.06 12.26
12	11.14 11.21	11.27 11.35 12.17	12.50 1.10
13	11.54 11.59 12.07	12.32 12.57	1.37 1.56
14 12.33	12.16 12.47	1.13 1.38	2.26 2.46
15	12.40 1.15	12.57 1.26	10.33 2.22	3.20 3.41
16	1.22 1.55	1.38 2.07	2.45 3.09	4.19 4.42
17	2.03 2.37	2.21 2.51	3.37 4.01	5.22 5.47
18	2.47 3.21	3.08 3.36	4.34 4.59	6.30 6.54
19	3.34 4.08	3.58 4.26	5.36 6.01	7.36 8.00
20	4.25 4.58	4.54 5.21	6.40 7.07	8.39 9.01
21	5.20 5.52	5.54 6.20	7.46 8.10	9.35 9.57
22	6.19 6.46	6.57 7.20	8.50 9.12	10.24 10.46
23	7.18 7.43	8.00 8.22	9.51 10.09	11.09 11.30
24	8.18 8.40	9.03 9.22	10.42 11.02	11.50
25	9.18 9.36	10.02 10.30	11.31 11.49	12.13 12.30
26	10.16 10.33	10.57 11.15 12.17	12.55 1.10
27	11.12 11.28	11.50	12.36 1.00	1.37 1.49
28 12.06	12.06 12.40	1.20 1.43	2.19 2.32
29	12.22 1.00	12.57 1.29	2.06 2.26	3.03 3.17
30	1.15 1.52	1.46 2.16	2.51 3.09	3.51 4.05
31	2.34 3.03	3.37 3.56

Time of High Tide on the North Shore.

The above figures are for Boston. Add or subtract from Boston figures, as directed below for other Points on the North Shore.

ANNISQUAM. High tide here 10 minutes later than above figures for Boston. Rise 9 ft.
BAY VIEW, CAPE ANN. High tide here 20 mins. later than above figures for Boston. Rise 9 ft.
ESSEX BAR. High tide here 10 minutes later than above figures for Boston. Rise 9 ft.
GLOUCESTER. High tide here 30 minutes later than above figures for Boston. Rise 9 ft.
IPSWICH. High tide here 15 minutes later than above figures for Boston. Rise 9 ft.
LYNN. High tide here 15 minutes later than above figures for Boston. Rise 9 ft.
LANES COVE, CAPE ANN. High tide here 20 minutes later than Boston. Rise 9 ft.
MARBLEHEAD. High tide here 35 minutes later than above figures for Boston. Rise 9 ft.
NAHANT. High tide here 30 minutes later than above figures for Boston. Rise 9 ft.
PIGEON COVE. High tide here 25 minutes later than the above figures for Boston. Rise 9 ft.
ROCKPORT. High tide here 30 minutes later than the above figures for Boston. Rise 9 ft.
SALEM. High tide here 20 minutes later than above figures for Boston. Rise 9 ft.

The State Street Safe Deposit Vaults

EXCHANGE BUILDING

53 State Street, Boston, Mass.

Safeguarding of Valuables of
Every Description

Storage Vault for Silverware

The Coupon Rooms are all of large
size and with every convenience

HENRY H. HINCKLEY
Manager

HERBERT M. DAY
Assistant Manager



List of Illustrations

Aborn, The	68	Lighthouse, Hospital Pt.	350
Achorn, Dr. John W., Residence of	336	Lyman, Hon. George H., Residence of	272
Agassiz, Rodolphe, Residence of	32	MacArthur, A. F., House occupied by	346
Allan, Bryce J., Residence of	344	Magnolia, Road through the Pines	216
Anthony, Mrs. S. Reed, Residence of	228	Martin, John J., Residence of	48
Arcade at Magnolia	230	Masconomo, Hotel	140
Bartlett, Miss Mary, Residence of	222	McQuesten, Frederick, Residence of	100
Bates, Mrs. L. B., Residence of	112	Mifflin, George H., Residence of	194
Beal, Boylston A., Residence of	202	Mink, Oliver W., Residence of	146
Bellevue, The	246	Moorlands, The	154
Bemis, Frank B., Residence of	192	Motley, Mrs. E. Preble, Residence of	108
Benson, Henry P., Residence of	342	Myopia Rider	332
Beveridge, ex-Senator Albert J., Residence of	212	New Ocean House, The	198
Boardman, T. Dennie, Residence of	190	Oceanside, The	164
Bond, Mrs. Charles H., Residence of	76	Old Witch House	4
Bonvert, Elias, House occupied by	258	Paine, William A., Residence of	180
Boston Yacht Club House	208	Palmer, Mrs. Irving S., Residence of	234
Bowler, Alexander, Residence of	134	Parramatta Inn	354
Bremer, Mrs. J. S., Residence of	238	Phillips, Mrs. John C., Residence of	200
Brenton, Hotel	56	Preston, Hotel	352
Brown, George A., Residence of	116	Putnam, Mrs. George, Residence of	220
Brown, Mrs. Lothrop, Gardens	170	Raymond, Mrs. S. A., Residence of	206
Colonnade, at Magnolia	126	Reid, Mrs. George C., Residence of	348
Dexter Place, The Old	184	Road at Beverly Cove	152
Endicott, William, Residence of	268	Richardson, Edward C., Residence of	156
Erdmann, Martin, House occupied by	254	Rueter, Conrad J., House occupied by	188
Farrell, James C., House occupied by	182	Rumsey, David, House occupied by	178
Fasset, J. Sloat, Residence of	182	Sea Cliff Inn	40
Fletcher, Frederick C., Residence of	44	Seven Gables, House of	120
Frick, Childs, House occupied by	218	Shuman, Samuel, Residence of	150
The Gables	196	Slater, William A., Residence of	254
Gibson, Charles H., Residence of	158	Smith House	242
Grew, Mrs. Edward S., Residence of	16	Soccer Boats in Race off Marblehead	104
Hall, Frederick G., Residence of	338	Sturgis, Mrs. Russell, Residence of	174
Harris, Mrs. Walter C., House of	218	Sturgis, The Misses, Residence of	214
Hawthorne Inn	28	Swimming Pool at Magnolia	340
Hollander, T. Clarence, Residence of	26	Thorwald, Hotel	168
Holmes, Justice Oliver Wendell, Residence of	210	Tower, Mrs. Sylvester, Residence of	60
Hood, Miss S. B., House occupied by	226	Turk's Head Inn	88
Hooper Estate, Gardens of	170	Tweed, Charles H., Residence of	172
Howe, Mrs. John C., Residence of	150	United Shoe Machinery Co.	170d
Hoyt, Gerald L., House occupied by	268	Wallace, Col. Cranmore N., residence	148
Johnson, Walter W., Residence of	204	Wentworth, Hotel	64
Lawrence, A. C., Residence of	144	Williams, Mrs. Elisha S., Residence of	186
Lawrence Mrs. Amory A., Residence	12	Williams, Jeremiah, Residence of	36
		Woodbury House at Hamilton	356

HOTELS AND BOARDING HOUSES

ALONG THE NORTH SHORE.

Town and Name of House.	Proprietor or Manager.	Accom- modation	Rate per day.	Rate per week
NAHANT.				
Hotel Tudor	W. Catto	150	\$3.00 and up.	\$15.00 and up.
The Rockledge	A. C. Ellis	40	2.50 to 3.00	10.00 and up
Bass Point House	A. G. Fuller			
Relay House	E. H. Brann			
New Bay Side Inn	Muckensturn Bros.	100	2.50	15.00 and up.
Edgehill	Mrs. A. E. Robinson			
Whitney Homestead	Benj. C. Whitney			10.00 to 15.00
Hotel Brenton	Sidney J. Monk	200	2.00 to 4.00	Special
Blue Pigeon Tavern				
SWAMPSCOTT.				
Lincoln House	Dr. C. H. & Roy F. Bergengren	200	4.00 and up.	21.00 and up.
New Ocean House	E. R. Grabow Co.	275	5.00 and up.	28.00 and up.
Willey House	Jas. A. Willey			10.00 to 15.00
The Oakland	Chas. Mason			15.00 to 20.00
The Prescott	C. J. Wade			
The Cliff				
Puritan Inn	Mrs. Lillian Gray			
BEACH BLUFF.				
Hotel Preston	J. A. Sherrard	300	4.00 and up.	24.00 and up.
The Bellevue Hotel	Mrs. Annie B. Olcott	80	2.50 to 3.50	18.00 to 45.00
MARBLEHEAD.				
Hotel Rock-Mere	G. H. Brackett			
The New Fountain Inn	Heinrich Unverhau	300	5.00 and up.	25.00 and up.
New Glover Inn	I. F. Anderson	32	2.50	15.00 to 25.00
Clifton House, Clifton	Miss Caroline G. DeBacon			14.00 to 26.00
Rockaway Inn				
Red Bluff Cottage	Mrs. Sarah E. Drew			
Boylston House, Marble- head Neck	Miss Josephine Driscoll			
Oceanside, & cottages, M. Neck	A. H. & E. Lane	100	3.00 to 4.00	17.50 and up.
Bridge Farm, Marblehead Neck	Mrs. Elizabeth W. Minns			
Samoset House, Marble- head Neck	Miss Isabelle K. Cross			
The Leslie	Miss M. M. Chandler			
Sea Cliff Inn	Alexander Lightfoot			
BEVERLY.				
Parramatta Inn	Mrs. M. B. Browne			\$25.00
The Highlands	J. M. Cutts			
Beverly Inn	Mrs. M. A. Drinan			
Mystery Island Inn	Jacob C. Rogers	50		10.00 to 15.00
Greycroft House	Mrs. A. M. Grey			
Tunipoo Inn	G. Connolly, Jr.			
	Mrs. B. J. Woods			
	J. E. McDonnell			
MANCHESTER.				
Brownland Cottages				
Masconomo House	M. B. Gilman	60	3.00 and up.	21.00 and up.
Mrs. B. J. Manion	Arthur L. Race	150	4.00 and up	Special
		150	2.00	Special
MAGNOLIA.				
Oceanside Hotel	Oceanside Co.	600	5.00 and up.	Special.
Stanley Cottage	Mrs. C. M. Lee	12		
The Aborn and Cottages	Mrs. E. A. Carney	125	3.50 to 5.00	25.00 and up
Magnolia Inn and Cottages	Thomas H. Hunt	40		
Green Gables	Alexander J. Dueth			

HOTELS AND BOARDING HOUSES.

GLOUCESTER.				
The Beachcroft East'n Point	J. E. Phillips & Co.	85	2.50 to 3.00	12.00 to 20.00
Pleasant View, Gloucester	Mrs. M. A. Gourville	35	1.50	6.00 to 8.00
Puritan Hotel	Mrs. Catharine Ryan	45	2.00 to 2.50	
Delphine, E. Gloucester	Simpson Lyle	175	2.50 to 3.00	12.00 to 17.50
Fairview, East Gloucester	Miss G. A. Renton	125	2.50	10.00 to 17.00
Hawthorne Inn, E. Gloucester	G. O. Stacy	65	3.00	15.00 to 25.00
The Harbor View, East Gloucester	W. F. Osborne	4.50	2.50 and up.	11.00 to 20.00
The Rockaway, East Gloucester	W. A. Publicover	150	2.50 to 3.00	12.00 and up.
Merrill Hall, East Gloucester	Buell & Crosby	150		
Mailman House, East Glo.	Miss Jennie Mailman			
Pilgrim House, Rocky Neck	Mrs. A. R. Hopkins			
Bryannere, Annisquam	Hamilton & Maddocks			
Grand View, Annisquam	Miss R. T. Stetson			
The Overlook, Annisquam	J. L. Publicover	60	2.50 to 3.50	12.00 to 18.00
By Water Inn, Annisquam	D. W. Sylvester	120	2.50	12.00 to 18.00
Idlewild, Annisquam	A. B. Clark	125	2.00 to 3.00	10.00 to 20.00
Hotel Thorwald, Bass Rocks	Mrs. B. H. Huff	40	2.00	9.00 to 12.00
The Moorland, Bass Rocks	L. A. Jackman, Prop.	15	2.00	10.00 to 15.00
Good Harbor Beach Inn	E. D. Parsons	250	4.00 and up.	18.00 and up.
Brier Neck		300	3.00 and up.	15.00 and up.
Brookbank Hotel, W. Gloucester	Edwin McIntire	75	3.50 to 5.00	20.00 to 40.00
Wingarscheck Inn, West Gloucester				
Sea Side, Lanesville,	Mrs. A. W. Lane	20		
ROCKPORT.				
Straitsmouth Inn, Rockport	Mrs. E. S. Wilkinson	150	3.50 to 6.00	21.00 and up
Turk's Head Inn, Rockport	C. B. Martin	150	3.50 to 6.00	21.00 to 28.00
The Granite Shore, Rockport	Mrs. R. G. Turner	60	2.00	15.00 to 30.00
Headland House, Rockport	Mrs. Henry F. Bartles			
Sea View Farm, Rockport				
The Ocean View, Pigeon Cove	Mrs. M. N. Day	125	3.00 to 4.00	15.00 to 30.00
The Breakers, Pigeon Cove	Mrs. C. T. Hale	30	2.50 to 4.00	15.00 to 25.00
The Glen Acre Pigeon Cove	J. F. Swett			
The Edward, Pigeon Cove	Louis Wilson			
HAMILTON.				
Lake Croft Inn	John C. Rauch			
IPSWICH.				
Agawam	E. F. Southwick			



"Fox Hill Lodge," the Manchester summer home of the Prescott Bigelows, both senior and junior. Mr. Bigelow, Sr., is a stock broker, while Mr. Bigelow, Jr., is a member of the firm of Poole & Bigelow, real estate.

CROCKERY, CHINA & GLASSWARE

Every Household Requisite in these lines from the ordinary through the medium to costly specimens. In sets or parts of sets.

Special Attention given to Seashore and Country Outfits. Our facilities for taking care of such business are not excelled anywhere.

China Sets or Parts of Sets, also Glassware decorated and engraved to order with Crests, Monograms or Initials.

Our lines of Stock Patterns, in Crockery and China from which sets can be made up in assortment desired to suit any requirements, include over one hundred and fifty patterns.

Wedding and Complimentary Gifts

in attractive variety in our Art Pottery Rooms

Jones, McDuffee & Stratton Co.

Crockery, China and Glass Merchants

33 Franklin St., Boston

NEAR WASHINGTON AND SUMMER STREETS

Myopia Hunt Club

LIST OF MEMBERS

(Not corrected for 1914)

OFFICERS, 1913

PRESIDENT

S. DACRE BUSH

SECRETARY AND TREASURER

WILLIAM H. SEABURY

Box 5296, Boston, Mass.

MASTER

JAMES W. APPLETON

CAPTAIN OF POLO TEAM

F. BLACKWOOD FAY

CAPTAIN OF GREEN

HERBERT C. LEEDS

STEWARDS

OLIVER AMES, FREDERICK R. SEARS, JR.
J. L. SALTONSTALL, HERBERT M. SEARS.

Agassiz, Maximilian
Agassiz, Rodolphe L.
Allan, Bryce J.
Alley, F. J.
Ames, Adelbert, Jr.
Ames, Oliver
Amory, George G.
Appleton, Francis R.
Appleton, James W.
Ayer, Charles F.
Barton, Charles S.
Bement, Gerard
Blake, George B.
Blake, J. A. L.
Blanchard, Harold
Blanchard, John A.
Boardman, Reginald
Boardman, T. Dennie
Bradley, Robert S.
Burnham, Henry D.
Burnham, William A.
Bush, S. Dacre
Cabot, Geo. E.
Caner, Harrison K.
Caswell, John
Chapin, Horace D.
Cochrane, A. Lynde
Crosby, S. V. R.
Curtis, John S.
Denegre, Walter D.
Devens, Arthur Lithgow
Dresel, Ellis L.
Fay, F. Blackwood
Fay, Henry H.
Foster, C. H. W.
Frick, H. C.
Frothingham, Thomas G.
Gardner, Augustus P.
Gardner, William A.
Grew, Randolph C.
Heard, John
Henry, Morton J.
Hooper, William
Hopkins, Samuel A.
Hutchins, J. Hurd
Lambert, William T.
Leeds, Herbert C.
Leland, Lester
Longworth, Nicholas
Mandell, George S.
Matthews, Nathan
McKean, Henry P.
Meyer, George v. L.

Moore, William H.
Morse, John T., Jr.
Moseley, F. S.
Norman, Guy
Norman, Maxwell
Palmer, Bradley W.
Parker, James
Parker, Charles T.
Parsons, Theophilus
Patten, William S.
Perrin, Charles L.
Phillips, William
Pickman, Dudley L.
Prince, Frederick H.
Proctor, James H.
Proctor, Thomas E.
Rice, Charles G.
Rogers, Dudley P.
Rumrill, Chester C.
Saltonstall, John L.
Seabury, William H.
Sears, Frederick R., Jr.
Sears, Henry F.
Sears, Herbert M.
Sears, Philip S.
Shaw, Robert G., 2d
Shaw, Quincy A.
Shaw, Quincy A., 2nd
Simpkins, Charles R.
Simpkins, Nathaniel S.
Silsbee, Arthur B.
Spaulding, John T.
Stevenson, Thomas G.
Stevenson, R. H., Jr.
Stockton, L. M.
Sturgis, Roger F.
Thayer, Bayard
Thayer, John E.
Thomas, Houston A.
Thomas, Washington B.
Thorndike, John L.
Walker, Charles C.
Wheeler, Charles
Wheelwright, John T.
Winslow, Chas. G.
Winslow, George S.
Winthrop, Frederic

HONORARY LIFE MEMBERS

Allan, Hugh A.
Appleton, Randolph M.
Seabury, Frank
Warren, George H.

Nahant Club

OFFICERS, 1915

PRESIDENT

THOMAS MOTLEY

SECRETARY

C. BOYDEN

TREASURER

AARON DAVIS

EXECUTIVE COMMITTEE

THOMAS MOTLEY, President

AARON DAVIS, Treasurer

CHARLES BOYDEN, Secretary

ARCHIBALD BLANCHARD, T. S. BRADLEE

WARREN MOTLEY

DR. F. WINSLOW

LIST OF MEMBERS

Bangs, F. R.
Baylies, Walter C.
Blake, Henry S.
Blanchard, Archibald
Blanchard, Harold
Blanchard, John A.
Boyden, Charles
Bradlee, Frederick W.
Bradlee, Thomas S.
Codman, Alfred
Curtis, E. C.
Curtis, Horatio G.
Curtis, Laurence
Curtis, Louis
Curtis, Louis, Jr.
Curtis, Thomas P.
Dabney, Alfred
Davis, Aaron
Davis, Charles, Jr.
Ely, P. V. R.
Fay, Dudley B.
Fay, S. P.
Fay, W. R.
Gibson, Charles
Gray, Francis
Gray, Russell
Guild, S. Eliot
Hammond, Samuel
Hayden, Charles
Hedges, Winthrop T.
Holden, J. B.
Hutchins, C.

Inches, George B.
James, Ellerton
James, George A.
Johnson, Arthur S.
Johnson, Edward C.
Lawrence, John
Lincoln, Alexander
Lodge, Hon. Henry C.
Lovering, Charles T.
Lovering, Charles T., Jr.
Lovering, J. S.
Merriam, Frank
Mifflin, George H.
Mifflin, George H., Jr.
Motley, Edward
Motley, John L.
Motley, Thomas
Motley, Warren
Neely, J. C.
Newell, J. M.
Otis, Herbert F.
Parker, Francis S.
Perry, Arthur
Richardson, Wm. K.
Russell, A. LeBaron
Sewall, Rufus L.
Sigourney, Henry L.
Sprague, Dr. Francis P.
Stackpole, Henry
Stevenson, Robert H.
Thomas, Douglas H., Jr.
Winslow, Dr. F.

ASSOCIATE MEMBERS

Beal, Mrs. James H.
Boyden, Mrs. Charles
Cary, Miss Ellen G.
Conant, Mrs. A. Forbes
Hammond, Mrs. Gardiner G.

Rodman, Miss Emma
Sears, Mrs. K. W.
Seeger, Mrs. Roland
Sigourney, Mrs. Henry

Manchester Yacht Club

OFFICERS, 1915
COMMODORE
GORDON ABBOTT

VICE COMMODORE
FRANCIS W. FABYAN

REAR COMMODORE
FRANCIS M. WHITEHOUSE

SECRETARY AND TREASURER
ARTHUR M. MERRIAM

MEMBERS

Ames, Oliver, Boston
Amory, Ingersoll, Boston
Anthony, S. Reed, Boston
Armour, Allison V., New York
Balsh, Dr. F. G., Boston
Bartlett, Edwin, Albany
Beal, Boylston A., Boston
Boardman, Richard DeB., Boston
Cabot, Godfrey L., Boston
Cabot, Thos. D., Beverly Farms
Caner, Harrison K., Philadelphia, Pa.
Carr, Samuel, Boston
Caswell, Mrs. John, Boston
Clark, C. Howard, Philadelphia
Codman, Russell S., Manchester
Coolidge, William H., Boston
Craigie, A. Walpole, New York
Crosby, S. V. R., Boston
Cummings, Chas. K., Boston
Curtis, Charles P., Boston
Denegre, Walter D., New Orleans, La.
Dexter, Philip, Boston
Edwards, Robert J., Boston
Eliot, Amory, Boston
Fabyan, Francis W., Boston
Fenton, David, Manchester
Fitch, E. C., Boston
Foster, Charles H. W., Boston
Foster, Reginald, Magnolia
Frazier, Frank P., New York
Frick, Henry C., Pride's Crossing
Greenough, John, East Gloucester
Grew, Edward S., Boston
Grew, Henry S., Boston
Hemenway, Augustus, Manchester
Higginson, A. Henry, South Lincoln
Hodges, Chas. E., Boston
Hooper, William, Manchester
Howard, Kenneth, Manchester
Hutchinson, Sydney E., Philadelphia
Jeffries, John Amory, Boston
Jordan, Eben D., Boston
Jordan, Robert, Boston

Knowles, L. J., Worcester
Lancashire, Ammi W., Manchester
Lancashire, J. Henry, Manchester
Lee, George, Boston
Leland, Lester, Manchester
Lothrop, Thornton K., Jr., Boston
Lowell, Guy, Boston
Means, James, Boston
Merriam, Arthur M., Manchester
Merrill, John Lee, Boston
Mink, Oliver W., Boston
Mitchell, Walter J., Cincinnati
Motley, Francis P., Boston
Needham, Alfred C., Manchester
Paine, Robert Treat, 2d, Boston
Pierce, Henry Clay, St. Louis
Porter, Alexander S., Jr., Boston
Pratt, Mortimer, Marblehead
Putnam, R. L., Manchester
Putnam, William L., Manchester
Reece, Franklin A., Boston
Reece, John, Boston
Reece, Robert H., Boston
Robbins, Reginald C., Boston
Sears, Herbert M., Boston
Sears, Philip S., Boston
Sortwell, A., Manchester
Spaulding, W. S., Pride's Crossing
Stevens, Arthur W., Manchester
Stone, I. B., Boston
Taylor, Thomas B., Manchester
Tower, H. W., Boston
Tweed, Charles H., New York
Ward, Charles W., Manchester
Washburn, Dr. G. H., Manchester
Wellington, William M., Boston
Whipple, George N., Manchester
White, George R., Boston
Whitehouse, Meredyth, Manchester
Winthrop, Miss Clara B., Boston



One of the chief points of interest which never fails to attract summer visitors when they come to Salem, the famous "Old Witch" or Roger Williams House.

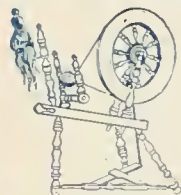

Reg. Trade Mark

James McCutcheon & Co.

New York

Retail Specialists in everything pertaining to

Housekeeping Linens, Lingerie, etc.

are conducting a Branch Store during the Summer Season in the Colonnade, on Lexington Avenue, at

Magnolia, Mass.

where they are prepared to take orders for anything in their entire line which may be required for personal or household use during the Summer Season, as well as for later delivery.

LIFE MEMBERS

Abbott, Gordon, Manchester
Bartlett, Nelson S., Manchester
Bement, Gerard, Beverly Farms
Bemis, Albert F., Cohasset
Black, George N., Manchester
Boardman, T. Dennie, Manchester
Boardman, Reginald, Manchester
Bremer, S. Parker, Manchester
Burnham, J. Appleton, Wenham
Colby, Francis T., Boston
Coolidge, T. Jefferson, Manchester
Cotting, C. E., Manchester
Cotting, Chas. E., Jr., Manchester
Coll, Albert I., Boston
Cunningham, Henry W., Boston
Everett, Edward, Boston
Higginson, Henry L., Manchester
Kelly, George R., Boston
Moore, William H., Pride's Crossing
Pfaff, Charles, Boston
Prince, Mrs. Gordon, Manchester
Thomas, W. B., Pride's Crossing
Tucker, William A., Manchester
Whitehouse, F. Meredyth, Manchester
Wigglesworth, Frank, Milton
Wigglesworth, George, Milton
Wigglesworth, Norton, Milton
Wigglesworth, Richard B., Milton

Essex County Club

LIST OF MEMBERS

President

WILLIAM HOOPER

Secretary

D. L. PICKMAN, Jr.

Treasurer

HENRY S. GREW

BOARD OF GOVERNORS

Term Expires, June 1916

EDWARD C. FITZ WALLACE GOODRICH

GEORGE F. WILLETT

Term Expires June, 1917

WILLIAM HOOPER HENRY E. RUSSELL

GEORGE R. WHITE

Term Expires June, 1918

WALTER D. DENEGRE AMORY ELIOT

GEORGE E. WARREN

EXECUTIVE COMMITTEE

WALLACE GOODRICH HENRY S. GREW

GEORGE F. WILLETT

Abbott, Gordon, Boston
Agassiz, Rodolphe L., Hamilton
Ames, General Adelbert, Lowell
Ames, Oliver, Boston
Amory, Charles Minot, Beverly Farms
Amory, Francis I., Boston
Arnold, Edmund K., Boston
Ayer, Charles F., Boston
Ayer, Harry L., West Newton
Barnard, George E., Ipswich
Bartlett, Nelson S., Boston
Beal, Boylston A., Boston
Beal, Thomas P., Beverly
Beal, Thomas P., Jr., Beverly
Bement, Gerard, Boston
Bemis, Frank B., Boston
Bigelow, Lewis S., New York
Bigelow, Prescott, Boston
Boardman, Reginald, Manchester
Boardman, William J., Washington, D. C.
Borden, Spencer, Jr., Fall River, Mass.
Bradbury, Frederick T., Boston
Bradley, Robert S., Boston
Bremer, S. Parker, Boston
Burnham, Wm. A., Boston
Burroughs, George, Boston
Cabot, George E., Boston
Carnegie, Andrew 2d, Manchester
Carr, Samuel, Boston
Carter, George E., Brookline
Chandler, Edw. B., San Antonio, Texas
Chick, William C., Boston
Clark, C. Howard, Jr., Devon, Pa.
Codman, Russell S., Boston
Converse, Costello C., Boston
Coolidge, William H., Boston
Cox, Jacob D., Cleveland, O.
Crane, R. T., Jr., Chicago
Culbertson, Samuel A., Louisville, Ky.
Cummings, Charles K., Boston
Curtis, Mrs. Greeley S., Boston
Curtis, John S., Boston
Dabney, Alfred S., Beverly Farms
Dana, Richard H., Cambridge
Daniels, Alanson L., Boston
Denegre, Walter D., New Orleans, La.
Dewart, Rev. William H., Milton
Dexter, Gordon, Boston
Eaton, Charles S., Boston
Edwards, Miss Hannah M., Boston
Eliot, Amory, Boston
Erdmann, Martin, New York
Fabyan, Francis W., Boston
Fassett, J. Sloat, New York
Fay, F. Blackwood, Boston
Fitch, Ezra C., Boston
Fitz, Edward C., Boston
Foster, Reginald, Boston
Frazier, Frank D., New York City
Frazier, Frank P., New York City
Gannett, Thomas B., Boston
Goodrich, Wallace, Boston
Greeley, Mrs. Rufus F., Boston
Greenough, John, New York City
Grew, Edward S., Boston
Grew, Henry S., Manchester
Grew, Randolph C., Boston
Hammond, John Hays, New York City
Hanks, Mrs. Charles S., Boston
Haughton, M. Graeme
Holmes, Edward J., Boston
Hunnewell, Francis W., Boston
Hussy, D. B., St. Louis
Johnstone, Hugo R., New York City
Jones, Charles W., Boston
Jones, Edgecombe L., Geneva Lake, Wis.
Jordan, Eben D., Boston
Kelly, George R., Boston
Kennard, Samuel M., St. Louis, Mo.
Kent, Edward L., Boston
Kilpatrick, Claude, St. Louis, Mo.
Knowles, Lucius J., Worcester
Kunhardt, Oswald, Boston
Lancashire Dr. James H., Manchester
Lane, Mrs. Gardiner Martin, Boston
Lawrence, Amos A., Beverly

LeFavour, Mrs. Joseph W., Beverly
 Leland, Lester, Boston
 Little, Alexander E., Lynn
 Little, Arthur, Boston
 Longfellow, Ernest W., Cambridge
 Longworth, Nicholas, Cincinnati, Ohio
 Lovering, Richard S., Boston
 Lyman, George H., Boston
 Mactaggart, John B. M., Boston
 Mandell, George S., Boston
 McGinley, John R., Pittsburgh, Pa.
 McInnes, Edwin G., Boston
 McKean, Henry P., Jr., Boston
 McKean, Quincy A. Shaw, Boston
 McMillan, Mrs. James, Detroit, Mich.
 McMillan, Philip H., Detroit, Mich.
 Means, James, Boston
 Merrill, J. Warren, Boston
 Merrill, Sherburn M., Boston
 Mink, Oliver W., Boston
 Moore, William H., New York City
 Norman, Maxwell, Boston
 Pfaff, Charles, Framingham
 Pierce, Clay A., St. Louis, Mo.
 Pierce, Henry C., St. Louis, Mo.
 Porter, Alexander S., Jr., Boston
 Prince, Frederick H., Boston
 Putnam, Mrs. George, Boston
 Putnam, William L., Boston
 Read, Charles A., Boston
 Reece, John, Boston
 Richards, Eben, New York City
 Robins, Royal, Brookline
 Russell, Henry E., Boston
 Sampson, Calvin P., Boston
 Sargent, Mrs. Lucius M., Boston
 Sargent, Winthrop, Philadelphia, Pa.
 Scudder, Mrs. Wm. H., St. Louis
 Searle, Charles P., Ipswich
 Sears, Frederick R., Boston
 Sears, Frederick R., Jr., New York
 Sears, Herbert M., Boston
 Shaw, James F., Boston
 Silsbee, Arthur B., Boston
 Sohler, William D., Boston
 Southerland, A. F., New York, N. Y.
 Spring, John C., West Gloucester
 Stanwood, Francis M., Boston
 Stevens, Arthur W., Boston
 Stevens, Frederick C., Washington, D. C.
 Stevens, Horace H., Boston
 Stockton, Philip, Boston
 Sturgis, John H., Cambridge
 Sumner, Mrs. Eliot, Baltimore, Md.
 Swift, George H., Boston
 Taylor, Thomas, Jr., Columbia, S. C.
 Thomas, John B., Boston
 Tucker, William A., Boston
 Tweed, Charles H., New York City
 Tyler, Charles H., Boston
 Walker, Charles C., Chicago, Ill.
 Walker, J. Harrington, Magnolia
 Walker, William B., Chicago, Ill.
 Warren, George E., Boston
 Watters, Walter F., Boston
 Weeks, Warren B. P., Boston
 White, George R., Boston
 Whitehouse, Francis M., Chicago, Ill., and N. Y.
 Whittemore, Parker W., West Gloucester
 Willett, George F., Boston
 Williams, Edward E., Boston
 Wood, Edward L., Boston
 Wood, Joseph, Pittsburgh, Pa.

LIFE MEMBERS

Allan, Bryce J.
 Black, George N.
 Boardman, T. Dennie
 Caner, Harrison K.
 Coolidge, T. Jefferson
 Cotting, Charles E.
 Croll, Albert Ivins
 Crosby, Steven, V. R.,
 Dexter, Philip
 Frick, Henry C.
 Hooper, William
 Hutchinson, Sidney E.
 McKee, Thomas M.
 Mitchell, Walter J.
 Pickman, Dudley L.
 Sears, Dr. Henry F.
 Thomas, W. B.

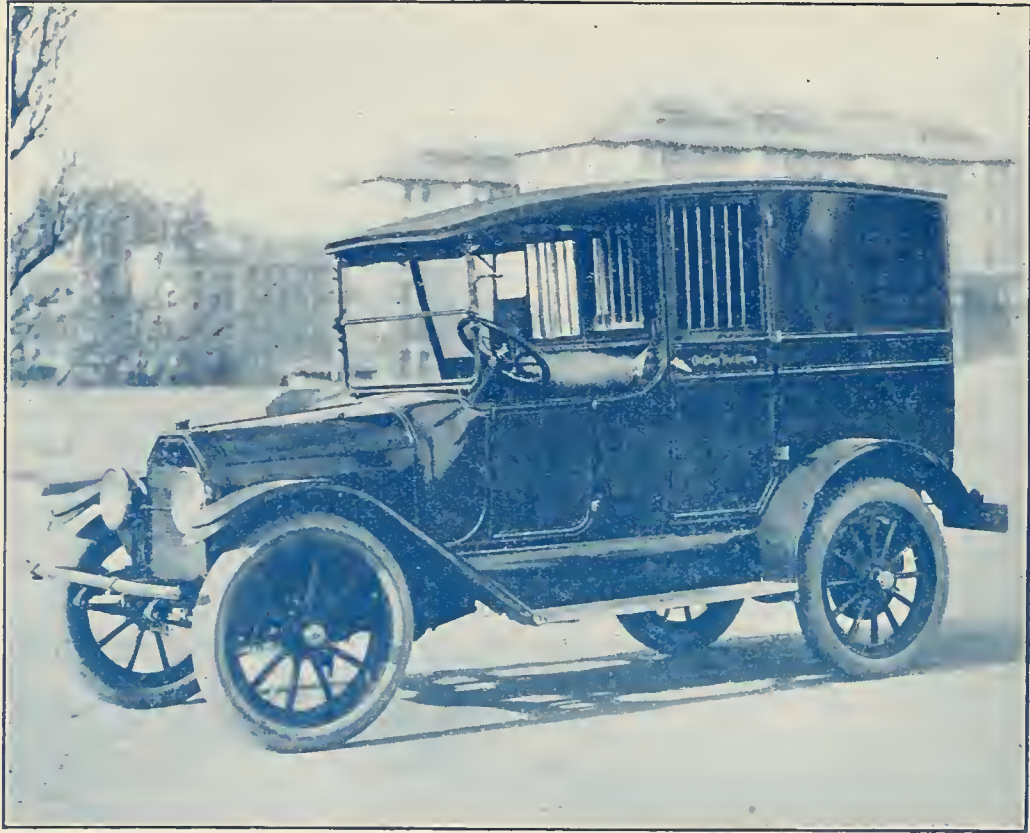

Telephone Back Bay 2388

when you close your town house and have our automobile call for your silverware and other bulky valuables that should not be left unprotected. We will store such articles for a specified time and return them when notified. The charge for this service is moderate.

Old Colony Trust Company

BOSTON

Corinthian Yacht Club

OFFICERS, 1914

COMMODORE
CHARLES B. WHEELOCK

VICE-COMMODORE
JOHN B. FALLON

SECRETARY
HERBERT S. GOODWIN

EXECUTIVE COMMITTEE
CHAS. B. WHEELOCK JOHN B. FALLON
FRED W. MOORE WILLIAM H. JOYCE
WILLIAM L. CARLTON JOHN M. WARD
ANDREW RAEBURN

REGATTA COMMITTEE
WILLIAM L. CARLTON, Chair.
G. EDWIN CHAPIN, Sec.
L. F. PERCIVAL
FRED L. HILLER
ARTHUR WILLIS

REAR-COMMODORE
LAWRENCE F. PERCIVAL

TREASURER
FRED W. MOORE

FLEET CAPTAIN
GEORGE N. PROCTOR, JR.

MEMBERSHIP COMMITTEE
CHAS. B. WHEELOCK LAWRENCE F. PERCIVAL
HERBERT S. GOODWIN PERCIVAL W. POPE
T. H. SHEPARD JOSEPH W. KNAPP
C. B. MORRILL

HOUSE COMMITTEE
WILLIAM H. JOYCE, Chair.
PIERCE L. FISH, Sec.
CHARLES B. WHEELOCK
JOHN B. FALLON
FREDERICK W. WEAD

LIST OF MEMBERS

Abbott, Walter L., Jr., Salem
Adams, Charles E., Brookline
Adams, Charles F., Concord
Adams, Harry E., Haverhill
Adams, Morton, Brookline
Agassiz, Maximilian, Newport, R. I.
Albree, Edward C., Swampscott
Alden, John G., Boston
Ames, Butler, Lowell.
Anthony, Ralph, Taunton
Atherton, Peter Lee, Louisville, Ky.
Barker, B. Devereux, Boston
Barker, William G., Salem
Barnard, William Lambert, Hingham
Barr, Alfred G., Winthrop
Barrett, Edward P., Peabody
Batchelder, George L., Medford
Bauer, Oscar S., Boston
Beardsell, George R., Lynn
Beggs, Sydney A., Woburn
Bennett, William H., Lynn
Bent, Stedman, Philadelphia
Bentley, Frank A., Medford
Berry, Henry N., Lynn
Bessom, H. Clinton, Marblehead
Binney, Arthur, Brookline
Blake, Charles E., Marblehead
Blanchard, Herbert W., Concord
Blinn, Charles P., Jr., Brookline
Boles, George D., Marblehead
Booth, E. S., Brookline
Boutell, Arnold, Saginaw, Mich.

Bowden, Frederick P., Melrose
Bowden, Herbert L., Waltham
Bowden, William E., Marblehead
Bowditch, Arthur H., Brookline
Bowditch, William C., Brookline
Bradford, Harry F., Boston
Bradley, Frank J., Haverhill
Braman, Samuel N., Boston
Bray, Mellen N., Boston
Breed, A. Francis, Brookline
Brophy, James, Dorchester
Brown, Edward G., Marblehead
Brown, George A., Salem
Brown, Jonathan, Jr., Hamilton
Brown, Samuel H., Jr., Marblehead
Bunker, Horace M., Auburndale
Burgess, Hollis, Brookline
Burnell, C. Neal, Brookline
Burnham, John A., Boston
Burnham, William Addison, Irvington, N. Y.
Burrage, Albert C., Boston
Burrage, Russell, Boston
Carlton, William L., Boston
Carroll, Albert E., Pasadena, Cal.
Carroll, Edward A., Boston
Chandler, Albert R., Salem
Chapin, G. Edwin, Malden
Chapin, Howard G., Winchester
Cheever, Murray, Roxbury
Cheney, Charles W., Brookline;
Claffin, Thomas M., Boston
Clapp, B. P. C., Dorchester
Clapp, Eugene H., Boston

- Clark, Frank E., Lexington
 Clark, Sydney P., Chestnut Hill, Pa.
 Cleghorn, Frank S., Boston
 Clement, Erskine, Newbury
 Cobb, Elisha W., Swampscott
 Coffin, Harry R., Brookline
 Cole, Benjamin, Marblehead
 Cole, Richard T., Marblehead
 Connolly, Stephen J., Beverly Farms
 Conway, Charles H., Lynn
 Coombs, Arthur, Dorchester
 Cotchin, Harry, Peabody
 Cottrell, L. W., Boston
 Courtis, Thomas, Marblehead
 Crandon, L. R. G., Boston
 Crocker, Paul, Boston
 Crowninshield, Frank B., Marblehead
 Curtis, Charles P., Boston
 Curtis, Harley B., New York
 Daggett, Frederick K., Brookline
 Damon, H. E., Newton
 Damon, Robin, Salem
 Dane, William H., East Orange, N. J.
 Davenport, Charles L., Malden
 DeLoria, Donald R., Cambridge
 Dempsey, George C., Lowell
 Denison, Arthur W., Newton
 Doane, Ernest S., Marblehead
 Doane, Lewis, Marblehead
 Dole, Augustus L., Brookline
 Douglass, Alfred, Brookline
 Downs, Franklin H., Lynn
 Duane, James C., Brookline
 Dudley, Charles D., Haverhill
 Dukelow, Charles T., Brookline
 Dunham, Edward K., Seal Harbor, Me
 Dunlop, John W., Malden
 Dunne, Frank L., Boston
 Dyer, Arthur H., Boston
 Dyer, Frank W., Boston
 Eaton, Charles L., Malden
 Eaton, Charles S., Boston
 Edgar, H. T., Brookline
 Edwards, J. Howard, Brookline
 Ellard, J. William, Lynn
 Emerson, Frederick L., Dorchester
 Estabrook, Frederick, Brookline
 Estabrook, Willard W., Brookline
 Estes, Dana, Chestnut Hill
 Fabyan, Francis W., Boston
 Fallon, John B., Boston
 Fallon, Nugent, Boston
 Fallon, Robert M., Boston
 Falvey, Charles A., Boston
 Farlow, J. S., Weston
 Faunce, George P., Lynn
 Fawcett, Frederick J., Newton
 Faxon, Henry M., Quincy
 Fearing, W. I., Newton
 Felton, James P., Lynn
 Fjeld, P. A., Boston
 Finlay, Arthur W., Quincy
 Finney, Arthur L., West Medford
 Fish, Fred O., Winchester
 Fish, Pierce L., Boston
 Fisher, Alfred D., Lynn
 Flagg, Herbert H., Boston
 Fletcher, Frederick C., Brookline
 Flood, Frederick A., Brookline
 Forbes, W. S., Winchester
 Foss, Charles W., Jamaica Plain
 Foster, C. H. W., Needham
 Foster, Hatherly, Jr., Brookline
 Fowle, Leonard M., Woburn
 Fredericks, Benj. W., Newton
 Friend, Harry L., Brookline
 Fuller, Geo. A., Boston
 Furness, Douglas L., Salem
 Gardner, Harry E., West Newton
 Gay, Robert P., Winchester
 Gibson, Charles E., West Newton
 Gibson, George A., Boston
 Gilmour, William, Boston
 Gleason, Charles, Boston
 Goddard, Edward S., Boston
 Goddard, Frank C., Boston
 Godfrey, Arthur W., Brookline
 Goodwin, Charles, Marblehead
 Goodwin, Herbert S., Marblehead
 Goodwin, Joseph G., Marblehead
 Goldthwait, Wm. J., Marblehead
 Graves, Charles B., Marblehead
 Grant, George W., Salem
 Graves, James C., Marblehead
 Gray, William, Brookline
 Gregory, Fayette, Marblehead
 Gregory, William C., Marblehead
 Grover, Lyndon V., Lynn
 Grover, James H., Lynn
 Griffith, Henry, Milton
 Hall, Roger E., Newton
 Hallett, Daniel B., Boston
 Hamson, Thomas D., Marblehead
 Hanlon, Thomas A., Boston
 Harding, Josiah R., Westwood
 Harlow, Albert F., Cambridge
 Harvey, J. Fred, Boston
 Harvey, Winthrop A., Dover
 Harwood, Herbert E., Cambridge
 Haskell, Alfred T., Dorchester
 Hastings, George Whipple, Jamaica Plain
 Hastings, Leslie, Boston
 Hathaway, Gardner R., Marblehead
 Healy, Thomas R., Newburyport
 Heath, Nathaniel, Beach Bluff
 Hendrie, Ernest, Atlantic
 Hendrix, Clifford R., New York
 Hildreth, Henry A., Boston
 Hill, George S., Boston
 Hiller, Fred L., Boston
 Hoagland, Ralph P., Winchester
 Hobbs, Samuel, Beach Bluff
 Hodgkins, J. W., Boston
 Hoe, Richard M., New York
 Hollander, Theodore C., Wenham
 Hollings, Byam, Waverly
 Hollingsworth, Ellis, Boston
 Hood, Clarence O., Beverly
 Hooke, Charles H., Boston
 Hopewell, Frank B., Newton
 Hopkins, William A., Boston
 Houghton, Frank, Roxbury
 Howes, Clarence G., Reading
 Hoyt, Frederick M., Stamford, Conn
 Humphrey, Herbert, Marblehead
 Humphrey, Leonard G., Marblehead
 Hunt, Herbert V., Peabody
 Hunt, Merrill, Boston

Hunter, George L., Dorchester
Hutchinson, Samuel C., Lynn
Hutchison, Richard, Brookline
Inman, George S., Boston
James, George B., Boston
Jealous, Vaughan, Andover
Johnson, Charles H., Boston
Johnson, Edward P., Lynn
Johnson, Francis H., Nahant
Johnston, James C., New York
Jones, Allen C., Boston
Jones, Edward W., Salem
Joyce, William H., Marblehead Neck
Keith, A. Paul, Brookline
Keith, William W., Newtonville
Kellough, Willard P., Winchester
Kelly, Charles P., Peabody
Kendricken, John M., Boston
Kennedy, D. T., Haverhill
Kidder, Arthur A., Winchester
Kimball, Charles H., Peabody
Knapp, Joseph W., Newburyport
Knowles, Henry A., Brookline
Lancy, John, Jr., Marblehead
Lang, Howard W., Salem
Lanning, Charles D., Boston
Laskey, William A., Marblehead
Latimer, Horace A., Boston
Learned, Francis M., Boston
Lee, George, Brookline
Leonard, Barton, Brookline
Levirs, George H., Salem
Lewis, Samuel W., Brookline
Liggett, Louis K., Boston
Little, Alexander E., Lynn
Lloyd, Demarest, Boston
Lodge, H. Ellerton, Boston
Lodge, John, Newton
Longley, Charles E., Pawtucket, R. I.
Longley, Edmund W., Salem
Loring, Caleb, Prides Crossing
Lothrop, Thornton K., Jr., Boston
Loud, George D., Boston
Lowell, Guy, Brookline
Lund, Charles G., Woburn
Lundberg, Hjalmar, Dorchester
Lunt, Charles H., Boston
Macdonald, Eliot L., Peabody
Macomber, Charles H., Framingham
Macomber, Frank Gair, Boston
Macomber, Frank Gair, Jr., Boston
Macomber, Frank M., Boston
Madden, M. Lester, Boston
Mansfield, George W., Salem
Mansfield, William B., Salem
Marks, A. H., Akron, O.
Martin, Horace J., Winchester
Mayo, George H., New York
Mayo, William F., Boston
Mayo, William H., Boston
McKay, George T., Marblehead
McQuesten, Frank B., Marblehead
McQuesten, Fred, Brookline
McQuesten, George E., Brookline
Merrill, Charles H., Exeter, N. H.
Merrill, Charles W., Salem
Merrill, William A., Salem
Merriman, Frank W., Cambridge
Messer, Clinton F., Peabody
Miller, Burton R., Boston
Millett, Henry C., Marblehead
Moore, Fred W., Cambridge
Moot, Welles V., Buffalo, N. Y.
Morehouse, Percy F., Marblehead
Morrill, Charles B., Boston
Morse, Howard E., Newton Highlands
Morss, Henry A., Boston
Muller, William A., Arlington
Munn, Herbert W., Brookline
Munroe, Albert M., Marblehead
Munro, Frank P., Marblehead
Nash, N. C., Cambridge
Nash, N. C., Jr., Cambridge
Nash, Walter, Boston
Neal, Frederick A., Boston
Neall, Newett J., Boston
Newbury, Charles T., Taunton
Newbury, Thompson, Taunton
Nichols, William S., Salem
Norcross, William J., Brookline
Northey, Edward A., Boston
Northey, H. W., Salem
Norton, Harry A., Winchester
Older, Archibald W., Marblehead
Owen, George, Newton
Page, Francis E., Brookline
Paine, Charles J., Boston
Paine, Everett, Marblehead
Paine, John B., Weston
Paine, John D., Marblehead
Paine, Robert Treat, 2d, Brookline
Paine, Thomas T., Marblehead
Paine, Thomas W., Marblehead
Paine, William A., Boston
Palmer, J. Benjamin, Peabody
Parker, Charles S., Boston
Parker, Francis A., Jr., Marblehead
Parker, Herman, Marblehead Neck
Patterson, Henry W., Boston
Peabody, Frank E., Boston
Pearson, Horace B., Brookline
Percival, David C., Boston
Percival, Lawrence F., Marblehead
Perkins, C. Brooks, Brookline
Perkins, Carroll L., Brookline
Perry, Austin H., Haverhill
Peters, Harold, Forest Hills
Phillips, Leonard H., Swampscott
Phinney, Wallace B., Lynn
Pierce, T. W., Salem
Pitcher, William L., Easthampton
Pope, Jasper R., Beverly
Pope, Percival W., Milton
Porter, Joseph G., Peabody
Porter, Newton O., Newton
Poulson, Harper W., Brookline
Pratt, Walter M., Chelsea
Prichard, Charles R., Beverly
Prince, Morton, Boston
Proctor, George N., Jr., Brookline
Proctor, James S., Boston
Purbeck, Dudley B., Wilmington
Raeburn, Andrew, New Bedford
Rainsford, W. Kerr, Boston
Randall, Harry L., Boston
Raymond, Wm. L., Wayland
Rice, Francis W., Swampscott
Rice, Henry Upton, Middleton
Richards, Edward E., Brookline
Richardson, Arthur G., Salem
Richardson, Walter P., Salem
Rideout, Herbert L., Swampscott
Ridley, Horace S., Brookline
Ripley, Frank L., Winchester
Robinson, Arthur L., Malden
Robinson, John, Jr., Salem
Robson, John C., Salem
Rogers, H. Ernest, Brookline
Rogers, Howard L., Brookline
Ropes, John B., Salem
Rose, Robert W., Clifton
Rothwell, W. H., Boston
Rugg, William A., Haverhill
Russ, Harry O., Swampscott
Russell, Frank A., Brookline
Russell, Harry J., Boston
Russell, George W., Brookline
Ryder, Charles C., Brookline



The Amory A. Lawrence home at Hospital Point, Beverly Cove, one of the first summer homes to be built in this section.

IF YOU ONLY KNEW WHAT PLEASURE the Victor Machine brings into your home you would not be without one a single day.

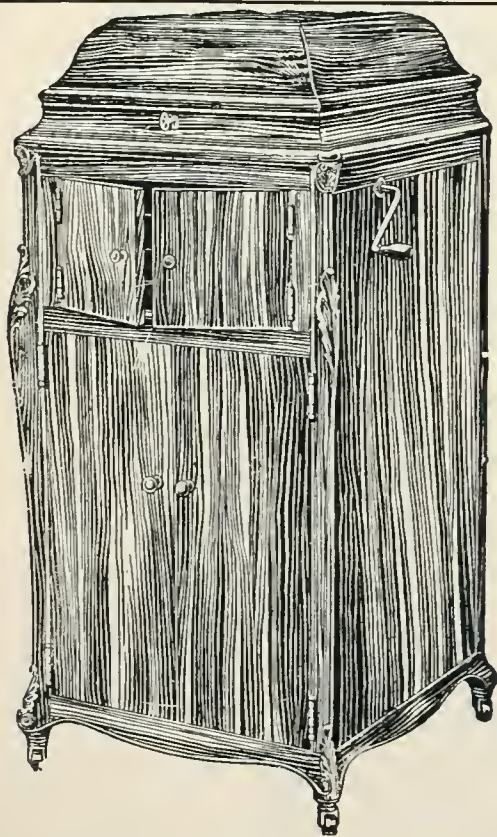

VICTROLA XVI

- Style IV \$15
- “ VI \$25
- “ VIII \$40
- “ IX \$50
- “ X \$75
- “ XI \$100
- “ XIV \$150
- “ XVI \$200



Victor Machines \$10 to \$100
 Victor Records 60 cents to \$7

Send for Catalogue

Oliver Ditson Company
 Distributors Exclusively of
 Victrolas, Victor Machines & Records
 150 Tremont St., near West, Boston

Salter, Richard J., Dorchester
Samson, Edward H., Boston
Sanborn, Elmer E., Lynn
Sanders, Richard, Salem
Sanders, Thomas, Salem
Santry, Joseph V., Roxbury
Sawyer, Howard B., Salem
Seaman, Clement M., St. Louis, Mo
Sears, Herbert M., Boston
Sharples, Philip P., Montclair, N. J.
Sheldon, Frank M., Newton
Shepard, T. H., Brookline
Sherburne, Charles H., Boston
Sherburne, Kenneth, Boston
Shillaber, W. G., Boston
Simpson, Arthur K., Boston
Skinner, Carl H., Boston
Smith, Benjamin A., Gloucester
Smith, Henry P., Boston
Smith, Joseph Newton, Boston
Smith, Whipple F., Boston
Spaulding, George E., Marblehead
Spring, James W., Newton Centre
Stanley, F. F., Swampscott
Stearns, H. B., Dedham
Stearns, James P., Brookline
Stetson, W. Graydon, Brookline
Stevens, Arthur W., Boston
Stevens, Samuel D., North Andover
Stevens, William S. B., Boston
Stone, Albert, Jr., Boston
Stone, D. Robert, Marblehead
Sumner, Arthur B., Lynn
Sutcliffe, Frank L., Cohasset
Tarbell, Arthur P., Boston
Tarr, Percy H., Marblehead
Taylor, John I., Dedham
Thomas, Elmer B., Topsfield
Thomas, P. H., Peabody
Tilton, Charles H., Boston
Todd, William O., Providence, R. I.
Tower, James A., Boston
Towle, George N., Effingham, N. H.
Traiser, Charles H., Boston
Traiser, Richard E., Boston
Trefry, Walter C., Marblehead
Trefry, William D. T., Marblehead
Tuckerman, Willard J. Jr., Brookline
Tweed, Charles H., New York
Ulman, William T., Brookline
Upton, George, Salem
Upton, King, Marblehead
Upton, Roger, Marblehead
Valentine, Frederick P., New York
Vaughan, Charles P., Peabody
Vaughan, George C., Salem
Vaughan, Ira, Philadelphia, Pa.
Vinal, Arthur H., Boston
Voorhees, Gardner T., Cambridge
Wadleigh, Philip N., Marblehead
Wadsworth, C. D., Dorchester
Walker, Guy W., Boston
Walker, Johnson L., Lynn
Wallower, Charles W., Boston
Ward, John M., Marblehead Neck
Warner, Alvah H., Salem
Waters, William C., Salem
Wead, Frederick W., Brookline
Wead, Harold K., Arlington
West, George F., Portland, Me.
West, Vernon F., Portland, Me.
Weston, Wendell M., Winchester
Wharton, William P., Groton
Wheat, Alfred A., New York
Wheelock, Charles B., Brookline
Wheelock, Harold S., Brookline
Whitcomb, Howard, Boston
White, Norman H., Brookline
White, Scott A., Pittsburgh, Pa.
Whitney, Charles B., Brookline
Whitten, Charles O., Boston
Wiggin, Harry H., Brookline
Wilcock, John, Belmont
Wilkins, H. F. P., Marblehead
Wilkinson, W. H., Brookline
Williams, Frank P., Brookline
Wilbor, Rufus L., Swampscott
Willis, Arthur, Brookline
Wilson, Charles E., Lynn
Wilson, Howell F., Ballardvale
Wood, Arthur G., Brookline
Wood, Cornelius, Beverly
Wood, William M., Andover
Woodruff, Frank L., Boston
Woods, Arthur L., Boston
Woods, John M., Somerville
Wright, Edward E., Wayland
Wright, George L., North Andover
Wright, Irving C., Dorchester
Yerxa, Herbert E., Boston
Young, Percy L., Ashcroft

Eastern Yacht Club

MARBLEHEAD NECK

OFFICERS OF THE CLUB

COMMODORE

HERBERT M. SEARS

VICE-COMMODORE

MAXIMILIAN AGASSIZ

REAR-COMMODORE

CHAS. K. CUMMINGS

FLEET-CAPTAIN

FRANCIS B. CROWNINSHIELD

SECRETARY

HENRY TAGGARD
44 STATE STREET, BOSTON

TREASURER

PATRICK T. JACKSON
840 EXCHANGE BUILDING, BOSTON

LIBRARIAN

HENRY A. FROTHINGHAM

MEMBERS OF THE COUNCIL AT LARGE

GEORGE A. GODDARD, FRANK B. McQUESTEN

REGATTA COMMITTEE

HENRY A. MORSS, Chairman
W. CALEB LORING HENRY A. FROTHINGHAM
FRED M. HOYT

COMMITTEE ON ADMISSIONS

CHAS. P. CURTIS, Chairman
ARTHUR ADAMS FRANCIS GRAY
ROBERT SALTONSTALL

HOUSE COMMITTEE

B. DEVEREUX BARKER, Chairman
60 State Street, Boston
ARTHUR F. BENSON JAMES A. BURGESS
DANIEL K. SNOW BERTRAM G. WATERS

COMMITTEE ON MODELS

CHAS. H. TAYLOR, JR.
HENRY A. MORSS GEO. A. GODDARD

MEMBERS OF THE EASTERN YACHT CLUB

Abbot, George, Andover
Abbott, Gordon, Manchester
Abbott, James M., Lowell
Abbott, Walter, New York
Abbott, Walter L., Manchester
Adams, Arthur, Quincy
Adams, Charles F., Concord
Adams, Karl, Boston
Adie, Andrew, Chestnut Hill
Agassiz, George R., Cambridge
Agassiz, Maximilian, Newport
Agassiz, Rodolphe L., Hamilton
Alcott, J. S. P., Brookline
Aldrich, William T., Boston
Alford, Edward B., Brookline
Allan, Bryce J., Boston
Allen, Charles Watson, Boston
Ames, F. Lothrop, North Easton
Ames, Oliver, Boston
Ames, William H., Boston
Amory, Ingersoll, Boston
Amory, Robert, Boston
Anderson, Larz, Washington, D. C.
Andrews, William T., Boston
Anthony, Nathan, Boston
Anthony, Reed Pierce, Boston
Appleton, Francis Henry, Peabody
Appleton, Joseph F., Salem
Appleton, Samuel, Boston
Armistead, Lewis A., Boston
Armour, Laurance H., Chicago, Ill.
Arnold, Allen, Swampscott
Atkinson, Edward Williams, Brookline
Atwood, Q. A., Newton
Ayer, Charles F., Boston
Ayer, Frederick, Boston
Ayer, Nathaniel F., Boston
Bacon, Louis, Boston
Badger, Walter I., Cambridge
Ball, George G., Boston
Bancroft, Hugh, Boston
Barker, B. Devereux, Boston
Barker, Charles Miller, Brookline
Barker, William G., Salem
Bartlett, John S., Lynn
Bartlett, Nelson S., Manchester
Bassett, J. Colby, Boston
Batchelder, George L., Medford
Beals, Edward M., Brookline
Belknap, Henry W., Salem
Bennett, Henry D., Brookline
Bennett, James Gordon, New York
Benson, Arthur F., Salem
Benson, Henry P., Salem
Bentinek-Smith, W. F., Boston
Bigelow, Arthur G., Boston
Bigelow, Henry M., Brookline
Bigelow, Joseph S., Jr., Riverview, Md.
Binney, Arthur, Brookline
Blake, Edward H., Bangor, Me.
Blaney, Dwight, Boston
Blinn, Charles P., Jr., Brookline
Bliss, Chester W., Boston
Bliss, Elmer J., Brookline
Boardman, Edwin A., Beverly Farms
Boardman, Richard DeB., Boston
Boardman, T. Dennie, W. Manchester
Borland, Chauncey B., Chicago
Bowditch, Ernest W., Milton
Bowen, Stephen, Boston
Bracken, Howard W., Boston
Bradley, Robert S., Beverly
Brazier, Charles G., New York
Brewster, Frank, Boston
Brewster, Frederick F., New Haven, Conn.
Brewster, J. F. F., Boston
Bridge, Robert C., Marblehead
Broblehead, George H., Rochester, N. Y.
Brooks, George C., Boston
Brown, Edwin P., Newton

Brown, Geo. Franklin, Boston
 Brown, Hulings C., Boston
 Brown, Jacob F., Boston
 Brown, T. Hassall, Boston
 Brush, Charles N., Brookline
 Buckminster, William B., Jamestown, Calif.
 Burgess, James A., Boston
 Burnham, Henry D., Stonington, Conn.
 Burnham, John A., Marblehead
 Burnham, W. Addison, Irvington, N. Y.
 Burr, I. Tucker, Boston
 Burrage, Albert C., Boston
 Burrage, Russell, Boston
 Burroughs, George, Boston
 Burton, George S., Swampscott
 Bushnell, Frederick N., Brookline
 Butler, Arthur Cecil, Boston
 Cabot, Norman W., Brookline
 Carlton, William L., Boston
 Chase, Philip P., Milton
 Child, John Howard, Brookline
 Childs, Arthur E., Boston
 Church, Henry A., Marblehead
 Claffin, Adams D., Newton Center
 Claffin, Thomas M., Brookline
 Claffin, William H., Boston
 Clapp, B. P. C., Dorchester
 Clapp, Eugene H., Swampscott
 Clapp, Gilmer, Waltham
 Clark, C. Howard, Jr., Philadelphia
 Clark, E. Walter, Philadelphia
 Clark, Frank E., Lexington
 Clark, Frank M., Boston
 Clark, Herbert, Boston
 Clark, Sydney Proctor, Chestnut Hill, Penna.
 Clough, Micajah P., Lynn
 Cobb, Chas. K., Brookline
 Cobb, Frederic C., M. D., Boston
 Cobb, John Candler, Milton
 Cochrane, Alexander, Boston
 Cochrane, J. Eugene, Dedham
 Coffin, Winthrop, Brookline
 Converse, Harry E., Marion, Mass.
 Coolidge, David Hill, Boston
 Cooper, John P., Rome, Georgia
 Cordingley, William R., Chestnut Hill
 Cotting, Charles E., Boston
 Cotton, N. Hugh, Boston
 Cowen, William Bryce, Salem
 Crane, Joshua, Westwood
 Crane, Richard T., Jr., Chicago, Ill.
 Creighton, Albert W., Lynn
 Crocker, Edgar, Cambridge
 Crofoot, L. F., Omaha, Neb.
 Croll, Albert Ivins, Boston
 Crossett, Lewis A., Boston
 Crowninshield, Benjamin B., Marblehead
 Crowninshield, Bowdoin B., Marblehead
 Crowninshield, Francis B., Marblehead
 Cummings, Charles K., Boston
 Curtis, Charles P., Boston
 Curtis, Charles P. Jr., Boston
 Curtis, Cyrus H. K., Philadelphia
 Curtis, John S., Beverly Farms
 Cutter, Henry O., Cambridge
 Dabney, George B., Boston
 Dana, Harold W., Brookline
 Dane, Chester Linwood, Marblehead
 Dane, Ernest B., Brookline
 Dane, William H., East Orange, N. J.
 Davenport, George H., Boston
 Davenport, Henry, Boston
 Davis, Arthur E., Dover
 Davis, Bancroft C., Weston
 Davis, Harrison M., Salem
 Davis, Lincoln, Boston
 Davis, Samuel C., St. Louis
 Davol, Charles Joseph, Providence, R. I.
 Dearborn, John, Boston
 Denégre, Walter D., New Orleans, La.
 Dennett, Carl P., Boston
 Denny, Clarence H., Boston
 Dexter, Franklin, Beverly
 Dexter, Gordon, Beverly
 Dexter, G. Stillman, Brookline
 Dexter, Parkman, Boston
 Dickson, B. H., Boston
 Dodge, Cleveland H., New York
 Dole, Augustus L., Brookline
 Dos Passos, John R., New York
 Doty, George H., Waltham
 Douglas, Wm. L., Brockton
 Douglass, Alfred, Brookline
 Doyle, John F., Worcester
 Draper, George A., Hopedale
 Dresel, Ellis L., Boston
 Dumaresq, Herbert, Boston
 Dunbar, Frank E., Lowell
 Dwight, R. Henry W., Cambridge
 Eaton, Charles Lynde, Clifton
 Eaton, Charles S., Marblehead Neck
 Eaton, Francis S., Boston
 Eaton, William S., Boston
 Ellis, Augustus H., Boston
 Ellis, Charles A., Boston
 Endicott, George G., Boston
 Endicott, William C., Danvers
 Erickson, A. Wentworth, Swampscott
 Estabrook, Arthur F., Boston
 Eustis, J. Tracy, Brookline
 Eustis, W. E. C., Milton
 Fabyan, Francis W., Boston
 Fallon, John B., Boston
 Farnsworth, Charles H., Cambridge
 Farnsworth, William, Boston
 Farwell, John W., Cohasset
 Fiske, Redington, Needham
 Fitch, Conover, Manchester
 Fitch, Ezra C., Boston
 Flather, Frederick A., Lowell
 Fletcher, Frederick C., Marblehead
 Forbes, Charles Stewart, Boston
 Forbes, J. Murray, Boston
 Forbes, Ralph E., Milton
 Forbes, W. Cameron, Westwood, Mass.
 Ford, James B., New York
 Foss, Arthur D., Jamaica Plain
 Foss, Charles W., Boston
 Foster, Chas. C., M. D., Cambridge
 Foster, C. H. W., Boston
 Foster, F. Apthorp, Edgartown, Mass.
 Foster, Reginald, Manchester
 Fowle, William P., Boston
 Francis, G. Tappan, Boston
 Francis, Nathaniel L., Washington
 Frazier, Frank P., New York
 Frothingham, Henry A., Boston
 Frothingham, Thomas G., Boston
 Fry, John, Bar Harbor, Maine
 Fuller, Ransom B., Brookline
 Gage, Frank H., Swampscott
 Gardner, W. Amory, Groton
 Gaston, William A., Boston
 Gay, Frederick L., Brookline
 Gay, William Otis, Boston
 Geiger, Albert, Brookline
 George, E. Howard, Boston
 Gibson, George A., Boston
 Gibson, Kirkland H., Chestnut Hill
 Gilbert, Charles T., Milton
 Gilbert, Horatio, Milton
 Goddard, George A., Boston
 Goodhue, Samuel V., Salem
 Goodnow, William N., Boston
 Gowing, Franklin P., Brookline
 Gray, Francis, Milton
 Gray, Howard, Portsmouth
 Green, Edwin Farnham, Boston



"All Oaks," the summer home of Mrs. Edward S. Grew of Marlborough st., Boston.

International Trust Company

Capital \$1,000,000. Surplus \$1,000,000.

45 MILK STREET, 115 SUMMER STREET

Checking Accounts Savings Deposits Domestic Exchange
 Foreign Exchange Safe Deposit Vaults
 Interest Allowed On Deposits

The undersigned Directors and Officers hereby extend to you a cordial invitation to do your Banking Business with the International Trust Company having full confidence that you will be served in the best possible manner.

DIRECTORS

CECIL Q. ADAMS	ALONZO N. BURBANK	GEORGE B. H. MACOMBER
SAMUEL G. ADAMS	HENRY V. CUNNINGHAM	ROBERT M. MORSE
FREDERICK AYER	WENDELL ENDICOTT	WILLIAM A. MULLER
JAMES A. BAILEY, Jr.	OLIVER M. FISHER	JAMES J. PHELAN
CHARLES G. BANCROFT	JOHN M. GRAHAM	EDMUND H. TALBOT
THOMAS BARBOUR	WALTER B. HENDERSON	LOREN D. TOWLE
ELMER J. BLISS	HENRY L. JEWETT	HERBERT F. WINSLOW
EDWIN P. BROWN	JOHN M. LONGYEAR	SIDNEY W. WINSLOW, Jr.

OFFICERS

CHARLES G. BANCROFT, president	
FREDERICK AYER, Vice-President	A. FRANCIS HAYDEN, Trust Officer
HARRY L. JEWETT, Vice-Pres. and Sec'y.	EDWARD H. GRAHAM, Asst. Treas.
CLIFFORD B. WHITNEY, Treasurer	CHESTER B. PIERCE, Asst. Treas.
HOWARD NORTON, Auditor	

Greenough, John, New York
 Greenough, Malcolm S., Boston
 Grew, Edward S., Boston
 Grew, Henry S., Boston
 Guild, Charles E., Milton
 Guild, Chester, Newton
 Guild, S. Eliot, Nahant
 Hall, Frank G., Boston
 Hall, Harry S., Boston
 Hallett, Daniel B., Boston
 Hammond, John Hays, New York
 Hammond, John Hays, Jr., Gloucester
 Harding, Charles L., Boston
 Harding, Josiah R., Brookline
 Hardy, Walter B., London, Eng.
 Harris, Walter C., Salem
 Harrold, John Sears, Westover, Virginia
 Hartshorn, George Deane, Taunton
 Hartt, John P., Marion
 Harvey, Winthrop A., Dover
 Harwood, John H., Brookline
 Hastings, Francis, Jr., Hingham, Mass.
 Haven, Parkman B., Boston
 Hawes, Dr. John B., Boston
 Hayden, Charles, Nahant
 Hayden, Josiah W., Boston
 Heard, Edmund, Boston
 Hemenway, Augustus, Boston
 Hemenway, Augustus, Jr., Boston
 Henderson, Joseph B., Brookline
 Herrick, Robert F., Milton
 Higgins, Frank A., Boston
 Hildreth, Henry A., Boston
 Hill, George S., M. D., Boston
 Hobbs, Franklin W., Brookline
 Hodges, Charles E., Brookline
 Hollingsworth, Ellis, Boston
 Hollingsworth, Z. T., Cohasset
 Holman, Charles R., Cambridge
 Hooke, Charles H., Boston
 Hooper, James R., Boston
 Hopkins, Samuel A., M.D., Boston
 Hopkins, Wm. A., Jamaica Plain
 Houston, Francis A., Concord
 Hovey, Chandler, Boston
 Howard, Henry, Brookline
 Howe, Elmer P., Marblehead
 Howe, Henry S., Brookline
 Howes, Osborne, Chestnut Hill
 Hoyt, Frederick M., Stamford, Conn.
 Hunnewell, James M., Boston
 Hunt, Merrill, Lincoln
 Hurlbut, Henry F., Boston
 Hutchinson, Samuel C., Lynn
 Iselin, William E., New York
 Jackson, Patrick T., Cambridge
 Jackson, P. T. Jr., Cambridge
 Jacobs, Timothy E., Boston
 James, Arthur Curtis, New York
 Jaynes, Charles W., Hartford, Conn.
 Johnson, Benjamin N., Lynn
 Jones, Charles H., Weston
 Jones, Charles W., Boston
 Jones, Fred S., Reading, Pa.
 Jones, Theodore, Brookline
 Jordan, Eben D., Boston
 Joyce, William H., Brookline
 Kahn, Otto H., New York
 Keith, Albert Guy, Cambridge
 Keith, A. Paul, Boston
 Kennard, Victor Parry, Boston
 Kimball, Frank R., Lexington
 King, Chas. A., Boston
 Kittredge, Thomas, M. D., Salem
 Koren, John, Boston
 Kunhardt, George E., North Andover
 Lambert, Wm. T., Hamilton
 Lapham, Henry G., Brookline
 Lawrence, Daniel W., Medford
 Lawrence, John, Groton
 Lawrence, John S., Topsfield
 Lee, George, Brookline
 Leeson, Robert A., Boston
 Leigh, George Taylor, Brookline
 Leland, Lester, Boston
 Levick, Hugh G., Winchester
 Little, Alexander E., Lynn
 Little, Arthur Dehon, Brookline
 Little, Arthur M., Norfolk
 Littlefield, Charles W., U.S.N., Kansas City,
 Mo.
 Lloyd, Demarest, Winnetka, Ill.
 Longfellow, A. W., Boston
 Lord, Bertram, London
 Lorillard, Louis L., Newport
 Loring, Augustus P., Beverly
 Loring, Caleb, Boston
 Loring, David, Boston
 Loring, Thacher, Boston
 Loring, William Caleb, Boston
 Lothrop, Thornton K., Jr., Boston
 Loud, Charles E., Boston
 Loud, Joseph Prince, West Medford
 Lovering, Edward, Taunton
 Lovering, Ernest, Brookline
 Lovering, William M., Taunton
 Lowell, Guy, Brookline
 Lowell, Mrs. Guy, Brookline
 Lowry, George A., New York City
 Lyman, C. F., Dover
 Mandell, George S., Boston
 Mandell, Samuel P., Boston
 Mann, Henry S., Boston
 Marks A. H., Akron, Ohio
 Maxwell, Frank Roll ns, Jr., Brookline
 Maxwell, Henry L., New York City.
 Mckay, George T., Marblehead
 McKee, J. Dalzell, Pittsburg, Pa.
 McKee, William L., Boston
 McMillan, Philip H., Detroit, Michigan
 McMullan, William P., Salem
 McQuesten, F. B., Boston
 McQuesten, George E., Boston
 McWilliams, Edward, Dwight, Ill.
 Meeker, Arthur, Chicago, Ill.
 Mehaffey, W. A., Boston
 Metcalf, Jesse H., Providence, R. I.
 Meyer, Geo. von L., Hamilton
 Mifflin, George H., Boston
 Minot, Laurence, Boston
 Mitton, George W., Brookline
 Mixer, Samuel J., Boston
 Morgan, E. D., New York
 Morgan, J. P., N. Y. City
 Morse, John T., Boston
 Morse, John T., Jr., Boston
 Morse, J. Torrey, Pride's Crossing
 Morse, Robert C., Milton
 Morss, Charles A., Boston
 Morss, Henry A., Boston
 Moseley, Charles W., Newburyport
 Myrick, N. Sumner, Wellesley Hills
 Nash, Nathaniel C., Cambridge
 Neely, James C., Brookline
 Nelson, William R., Kansas City, Mo.
 Nichols, Francis W., Jr., New Bedford
 Nichols, George, New York City
 Norman, Guy, Newport, R. I.
 Northey, Edward A., Boston
 Nowell, George M., Boston
 Noyes, James B., Boston
 Osgood, Edward Holyoke, Salem
 Otis, Herbert Foster, Brookline
 Paine, Charles J., Boston
 Paine, Everett, Marblehead
 Paine, James Leonard, Cambridge
 Paine, Rene Evans, Brookline
 Paine, Robert T., 2d, Boston

- Palmer, Percival B., Chicago
 Parker, Herman, Marblehead Neck
 Parker, James, Hamilton
 Parker, Ross, Boston
 Parsons, Theophilus, Mattapoisett
 Peabody, Charles, Cambridge
 Peabody, Frank E., Boston
 Peabody, Joan E., Brookline
 Peabody, Robert S., Boston
 Peirce, Thomas W., Danvers
 Pentecost, Ernest Harvey, Captain, Topsfield
 Percival, David C., Boston
 Percival, Lawrence F., Brookline
 Percy, George E., M.D., Salem
 Perkins, Charles F., Brookline
 Perkins, Hamilton, Boston
 Perkins, Thomas Nelson, Westwood
 Perrin, Charles L., Boston
 Perry, Arthur, Boston
 Peters, Andrew J., Boston
 Peters, G. G., Boston
 Phillips, James Duncan, Topsfield
 Phippen, Hardy, M. D., Salem
 Phoenix, Lloyd, New York
 Pickering, Henry G., Boston
 Pickman, Dudley L., Beverly
 Pierce, Edgar, Boston
 Pierce, H. Clay, St. Lou's, Mo.
 Pierce, J. Willard, Brookline
 Pierce, Walworth, Boston
 Plant, Morton F., New York
 Plummer, William E., Swampscott
 Poinier, Paul D., Winchester
 Pollard, Alonzo Wilder, Boston
 Poole, Clark L., Chicago, Ill.
 Porter, Alexander S., Jr., Boston
 Porter, W. Townsend, M. D., Dover
 Pousland, F. G., Salem
 Pratt, Dallas B., New York
 Prendergast, James M., Boston
 Price, Charles B., Swampscott
 Prince, Morton, M. D., Boston
 Proctor, Charles A., Boston
 Proctor, Henry H., Boston
 Pushee, George D., Weston
 Putnam, William Lowell, Manchester
 Rackemann, Charles Sedgwick, Milton
 Rackemann, Felix, Milton
 Rantoul, Neal, Boston
 Rantoul, William G., Salem
 Raymond, Jonathan S., Cleveland, O.
 Raymond, S. B., Chicago
 Reynolds, Edward, M. D., Boston
 Reynolds, John Phillips, Boston
 Rhodes, Frederick L., Short Hills, N. J.
 Rice, Edward D., Boston
 Richards, James L., Newtonville
 Richards, Leonard, New York
 Richardson, Frank C., Brookline
 Richardson, Homer B., Boston
 Richardson, W. K., Nahant
 Riley, Charles E., Newton
 Ripley, Frank Lyman, Winchester
 Robbins, Reginald C., Hamilton, Mass.
 Robbins, Royal, Brookline
 Robinson, Wallace F., Boston
 Rogers, Jacob C., Mystery Island, Mass.
 Rothwell, James E., Brookline
 Rothwell, W. H., Boston
 Rowe, Henry S., Boston
 Royall, John A., Langhorne, Pa.
 Rumrill, Chester C., Springfield, Mass.
 Rusk, J. Stuart, Boston
 Russel, Richard S., Beverly Cove
 Russell, C. T., Boston
 Russell, Howland S., Carpinteria, Cal.
 Rust, Paul D., Boston
 Saltonstall, John L., Beverly
 Saltonstall, Robert, Readville
 Sanders, Charles, Salem
 Sanger, Sabon P., Brookline
 Sargeant, Cyrus, Cambridge
 Saville, Huntington, Cambridge
 Scholley, Ferdinand F. W. E., Baron von, Jamaica Plain
 Schroeder, Albrecht von, Boston
 Scott, Edgar, Philadelphia
 Seamans, Francis A., Salem
 Sears, David, Boston
 Sears, Henry F., Boston
 Sears, Herbert M., Beverly
 Sears, Philip S., Beverly
 Sewall, Harold I., New York City
 Shattuck, Frederic C., M.D., Boston
 Shaw, Quincy A., Boston
 Shaw, Walter K., Concord, Mass.
 Shepard, Thomas H., Brookline
 Sherburne, F. Foster, Lexington
 Sherburne, Henry A., Boston
 Shillaber, William G., Boston
 Shreve, Octavius B., Salem
 Simpson, Arthur K., Boston
 Simpson, F. E., Boston
 Sleeper, Jacob, Boston
 Sleeper, Stephen W., Boston
 Sloane, Henry T., New York
 Smith, R. Waverley, Galveston, Texas
 Smith, Henry P., Boston
 Snelling, Rodman Paul, Needham
 Snow, Daniel K., Brookline
 Snow, Frederic E., Brookline
 Sortwell, Daniel R., Wiscasset, Maine
 Spaulding, William S., Boston
 Spinney, Frank C., Lynn
 Spring, Romney, Boston
 Stackpole, J. Lewis, Boston
 Stearns, Harris B., Saranac Lake, N. Y.
 Stearns, Richard S., Jamaica Plain
 Stearns, William B., Saranac Lake, N. Y.
 Stebbins, N. L., Somerville
 Stedman, Arthur W., Boston
 Stevens, Arthur W., Boston
 Stevens, John N., Brookline
 Stevens, Samuel Dale, North Andover
 Stevenson, Robert H., Boston
 Stillman, James, New York
 Stodder, Charles F., Boston
 Stone, Charles A., Plymouth
 Stone, Robert E., Chestnut Hill
 Storrow, James J., Boston
 Stuart, Willoughby H., Jr., Swampscott
 Sutton, William, North Andover
 Swasey, A. Loring, Boston
 Sweet, Henry N., Boston
 Sweetser, Arthur L., Ipswich
 Taggard, Henry, Boston
 Talbot, Edmund H., Boston
 Tarbell, Arthur P., Boston
 Taylor, Charles H., Jr., Boston
 Taylor, J. Allen, Marblehead
 Taylor, Thomas Jr., Columbia, S. C.
 Thacher, Thomas W., Brookline
 Thomas, Edward R., New York
 Thomas, George C., Jr., Philadelphia, Pa.
 Thomas, Washington B., Boston
 Tower, Benjamin C., Dover
 Trowbridge, Frederick K., New York
 Tucker, William A., Manchester
 Tuckerman, Leverett S., Boston
 Tweed, Charles H., New York
 Twombly, Howland, Newton
 Tyler, Chas. H., Boston
 Upton, George, Salem
 Upton, King, Marblehead
 Upton, Roger, Marblehead
 Vail, Theodore N., Lyndonville, Vt.
 Vanderbilt, Harold S., New York
 Van Nostrand, Alonzo G., Boston

Van Rensselaer, Alexander, Philadelphia	Wheelwright, Mrs. Andrew C., Boston
Vaughan, Henry G., Cambridge	Whitcomb, Howard, Boston
Wainwright, Charles D., Marblehead	White, Franklin W., M.D., Boston
Walker, Guy W., Boston	White, George R., Boston
Walker, Harry H., Boston	White, Harry K., Milton
Walker, William Lewis, Boston	White, Herbert H., Brookline
Wallace, Charles Frederic, Brookline	White, Norman H., Brookline
Wallace, Cranmore N., Boston	Whitehouse, F. M., Manchester
Wallace, William, Boston	Whitman, William, Brookline
Warren, Bayard, Boston	Whitney, Frank, Boston
Waters, Bertram G., Brookline	Whitney, Frederick, Boston
Watters, Walter F., Boston	Whitney, William F., Boston
Webb, Stuart W., Winchester	Whittier, Charles W., Milton
Webster, Edwin S., Chestnut Hill	Wiggin, Charles B., Brookline
Webster, Frank G., Boston	Wiggin, Harry H., Boston
Wead, Leslie C., Brookline	Wilder, S. W., Newton Center
Weeks, Warren B. P., Boston	Wilkins, John F., Washington, D. C.
Welch, Francis C., Boston	Williams, David W., Boston
Weld, A. Winsor, Chestnut Hill	Williams, George H., Boston
Weld, Mrs. Charles G., Brookline	Williams, Dr. Hugh, Boston
West, Charles A., Boston	Winslow, Arthur, Boston
Wetherill, Samuel P., Philadelphia	Winslow, Winthrop C., Boston
Wharton, William Pickman, Groton	Wood, William M., Boston
Wheatland, Richard, Topsfield	Woods, Frederick A., M. D., Brookline
Wheeler, General Elbert, Boston	Wrightington, Edgar N., Brookline
Wheeler, G. H., Weston	Yerxa, Herbert E., Boston
Wheeler, Henry, Boston	Young, William H., Brookline
Wheelock, Harold S., Brookline	

HONORARY MEMBERS

William Howard Taft, Ex-President of the United States	The Collector of the Port of Boston
His Imperial Majesty, William II., German Emperor	The Justices of the Supreme Court of the United States
Theodore Roosevelt, Ex-President of the United States	The United States Circuit Judges
The Secretary of the Navy of the United States	The District Judges for the First Circuit
His Most Catholic Majesty, Alfonso XIII, King of Spain	The Commandant of the Navy Yard and Station at Boston
The Secretary of the Treasury of the United States	The Superintendent United States Coast Survey
	Inspector of Second Lighthouse District
	Engineer in Charge of Second Lighthouse District



Seeds with a Lineage

Lovers of gardens and grounds should know that at Raynes Park, London, England, Messrs. James Carter & Co. have the finest and most complete testing and trial grounds in the world.

Their equipment and the unique methods employed guarantee the quality of their seeds. For generations they have been cultivating, selecting and perfecting until Carter's Tested Seeds have reached the highest percentage of purity and germination.

In England, where the art of gardening is most highly developed, Carter's Seeds rank first. Ask any gardener with experience in Great Britain—he will know Carter.

In America, Carter's Seeds have achieved a tremendous success both on large estates, and in smaller gardens.

We import these seeds direct from Raynes Park and carry a complete stock at our Boston warehouses. We issue an American Catalogue, with all prices in American money. It includes selected varieties of Flower and Vegetable Seeds, with valuable directions for planting and cultivation.

Carter's
Tested
Seeds

A copy of this Catalogue will be mailed you FREE. Write for it today. Our hand-book "Bulbs" will also be sent on request.

If you are interested in upkeep of Lawn, Tennis Courts, or Golf-Course, write for the "Practical Green keeper." Every Championship Golf-Course in America is today using Carter's Tested Grass Seed.

Carter's Tested Seeds, Inc.

108 Chamber of Commerce Bldg., Boston
Canadian Branch: Toronto Canada

Boston Yacht Club

MARBLEHEAD

OFFICERS

COMMODORE

ARTHUR W. CHESTERTON

VICE-COMMODORE

ALLEN C. JONES
Slope Nutmeg III

REAR COMMODORE

C. NEAL BURNELL

SECRETARY-TREASURER

WALTER BURGESS

FLEET CAPTAIN

RICHARD HUTCHINSON

MEASURER

HAROLD A. EVERETT

EXECUTIVE COMMITTEE

HERBERT S. POTTER

DANIEL C. ROBERTS WM. A. HOPKINS
W. M. THOMPSON J. W. CARNET
A. H. VAN PELT ALFRED DOUGLASS
WALTER BURGESS, Secretary

Members ex-officio

JAMES W. CARRET A. H. VAN PELT
WM. LAMBERT BARNARD
GEORGE G. WILLIAMS
LOUIS M. CLARK HERBERT S. POTTER
DANIEL C. ROBERTS ELMER F. SMITH

MEMBERSHIP COMMITTEE

ARTHUR WILLIS, Chairman
CHARLES F. WHITE, CHAS. M. PENNYCUICK
EDWARD E. FOWLER J. C. BOLAN
WALTER BURGESS, Secretary

HOUSE COMMITTEE

J. J. SOUTHER, Chairman
DANIEL C. ROBERTS, H. LUNDBERG
T. WOLCOTT POWERS, Secretary

REGATTA COMMITTEE

E. W. DUTTON, Chairman
T. WOLCOTT POWERS, J. B. KILLEEN
CHARLES W. CHAPIN CYRUS K. SMALL

HONORARY MEMBERS

Franklin D. Roosevelt, Washington, D. C.
Ruben K. Dyer, Portland, Me.
Nathaniel G. Herreshoff, Bristol, R. I.
William B. Lambert, South Boston
E. M. Padelford, Washington, D. C.
Sir Thomas J. Lipton, Bart., K. C. V. O.
Hon. Thomas N. Hart, Boston
Inspector, Assistant Inspector and Engineer
Second Lighthouse District
Commander of the Revenue Cutter, Boston
Harbor Station
Harbor Master, Port of Boston

LIST OF MEMBERS.

Abbott, Edwin H., Jr., Boston
Adams, Charles F., Boston
Adams, Ernest G., Worcester
Adams, L. Sherman, Boston
Adams, Melvin O., Boston
Adams, Thurber C., Boston
Adams, William T., Boston
Addicks, J. Edward, Philadelphia, Pa.
Alden, Charles H., Boston
Alden, John G., Boston
Ames, William H. Boston
Amory, Ingersoll, Boston
Amster, N. L., Boston
Anderson, Larz, Brookline
Andrews, Charles H., North Easton
Andrews, David H., Boston
Armstrong, O. S., Cambridge
Arnold, Allen, Boston
Ayer, Fred F., New York City
Ayes, H. E., Boston
Bacon, Charles F., Boston
Bacon, William H., Boston
Bailey, Herbert B., Boston
Ballou, Cleveland A., Boston
Barber, Harry, Boston
Barbey, F. A., Boston
Barbour, John A., Montello
Barnard, William Lambert, Boston
Barr, Arthur L., Boston
Barrett, Harry W., Boston
Barron, Clarence W., Boston
Bartlett, Stephen R., Boston
Bartlett, W. H., Boston
Bassett, Frank B., Salem
Beckford, George P., Boston
Bell, James S., Cambridge
Benedict, E. S., Boston
Benton, Charles E., Boston
Benton, Everett C., Boston
Benz, Jacob C., Nahant
Bigelow, Alanson, Jr., Cohasset
Binney, Arthur, Boston
Black, John, Jr., Cohasset
Blake, Charles E., Boston
Blake, Edward D., Boston
Blake, William S., Somerville
Blaney, Nathaniel R., Marblehead
Bliss, Arthur T., Boston
Bliss, E. J., Boston
Bliss, James F., Boston
Bloomfield, Harry N., Winthrop
Bloomfield, H. Stanley, Boston

Boggs, Francis G., Boston
 Bolan, James, Boston
 Bolan, Joel C., East Boston
 Bolster, Stanley M., Roxbury
 Bonney, George M., Boston
 Borden, Jefferson, Fall River
 Boynton, Edward P., Boston
 Bradbury, William H., Cambridge
 Bradstreet, Samuel, Sea View
 Bray, Mellen N., Boston
 Brazer, George H., Boston
 Brazier, Charles G., New York City
 Briggs, Frederick H., Boston
 Briggs, George S., Lynn
 Brooks, William W., Boston
 Brown, Jacob Fred, Boston
 Brown, William H., Marblehead
 Bruce, Charles M., Boston
 Bruce, George E., Boston
 Burgess, Charles P., (Absent)
 Burgess, Hollis, Boston
 Burgess, Walter, Boston
 Burnell, C. Neal, Boston
 Burr, David E., Boston
 Burrage, Albert C., Boston
 Burrage, Russell, Boston
 Butler, Paul, Lowell
 Canterbury, W. H., Boston
 Carlton, William L., Boston
 Carret, James W., Boston
 Carrick, D. Allison, Boston
 Carter, Charles H., Boston
 Cary, William Avery, Boston
 Chamberlain, William H., Marblehead
 Chandler, Charles A., Beach Bluff
 Chapin, Charles W., Boston
 Chapin, H. G., Boston
 Chase, Ralph M., West Newton
 Cheney, Benjamin P., Boston
 Chesterton, A. W., Boston
 Childs, Arthur F., Boston
 Clapp, Charles C., Boston
 Clarke, Alfred, Boston
 Clarke, George F., Boston
 Coe, Charles A., Boston
 Cole, Charles Ward, Boston
 Cole, John F., Marblehead
 Conant, Charles H., Boston
 Condit, Sears B., Jr., Boston
 Connor, W. E., New York City
 Converse, Harry E., Boston
 Conway, Earle E., Boston
 Cook, Charles S., Boston
 Cooley, Charles A., Brookline
 Corr, Peter H., Taunton, Mass.
 Cortnell, Arthur B., Winchester
 Crandon, L. R. G., Boston
 Cross, Charles F., Boston
 Cross, Charles H., Boston
 Crouse, Milledge E., Weston
 Crowe, Myron L., Boston
 Crowell, Samuel, Dorchester
 Crowley, J. G., Boston
 Crowninshield, B. B., Boston
 Cullen, Edward F., Boston
 Cummings, Henry H., Boston
 Cunningham, J. H., Boston
 Curran, George E., Boston
 Curtis, Charles P., Jr., Boston
 Curtis, Cyrus H. K., Philadelphia
 Curtis, Fayette S., Boston
 Curtis, George O., Roxbury
 Cusick, John F., Boston
 Cutler, Frank E., Somerville
 Damon, J. Linfield, Jr., Brookline
 Dane, Chester L., Boston
 Dane, Ernest B., Boston
 Davis, Arthur E., Dover
 Davis, A. M., Boston
 Davis, Bancroft C., Auburndale
 Davis, Frederick A., Boston
 Davis, G. L., Malden
 Davls, M. E., Boston
 Davol, Charles J., Providence, R. I.
 Davy, J. Winsor, Boston
 Dawes, Franklin E., Boston
 Dean, Edward W., Boston
 Delano, Thomas I., Boston
 Dennison, Edward A., Roxbury
 Des Mazes, Charles S., Roxbury
 Devereaux, Charles B., Boston
 Devine, Thomas F., Boston
 Devonshire, Robert W., Dorchester
 Dewey, Daniel, Boston
 Dewick, Frank A., Boston
 Dexter, Alvin S., Boston
 Dickerman, Frank E., Boston
 Dillaway, William E. L., Boston
 Dillon, William, Boston
 Doane, George B., Boston
 Dodge, Charles H., Swampscott
 Dodge, George, Boston
 Doherty, James J., Boston
 Doherty, Joseph E., Boston
 Doherty, William Oliver, Marblehead
 Douglass, Alfred, Brookline
 Dowling, J. Alvin, Brookline
 Downes F. O., Dorchester
 Drake, Herbert T., Rockland
 Dresser, George H., Boston
 Duehemin, James B., Boston
 Dunne, F. L., Boston
 Durfee, George B., Fall River
 Dutton, Ernst W., Brookline
 Dutton, J. Winthrop, Boston
 Dyer, J. Justin, Boston
 Eager, Charles E., Boston
 Eaton, C. L., Boston
 Eaton, William S., Boston
 Edgerton, Herbert O., Boston
 Edwards, Richard M., Boston
 Eglee, Charles H., Boston
 Elliott, Thomas H., Boston
 Ellis, Augustus H., Boston
 Emerson, A. W., Boston
 Emery, Frank W., Boston
 Emery, Ralph C., Boston
 Emmons, Harry P., Boston
 Emmons, N. F., Boston
 Erskine, Frank L., Brockton
 Estabrook, Frederiek, Boston
 Eustis, John P., Cambridge
 Eustis, W. E. C., Boston
 Fallon, John B., Boston
 Farrington, George E., Boston
 Farwell, George H., Boston
 Febiger, William S., Boston
 Fee, James E., Boston
 Fenton, Henry M., Boston
 Ferguson, Frank W., Boston
 Ferrin, Frank M., Boston
 Filene, Edward A., Boston
 Finlay, Albert W., Boston
 Fish, Fred O., Boston
 Fisher, A. M., Boston
 Fitts, Charles N., Boston
 Flanders, Wallace F., Boston
 Flanders, Wallace F., Melrose
 Fletcher, Frederick C., Boston
 Flint, Albert F., Boston
 Flint, Lawrence B., Boston
 Flynn, Cornelius G., Boston
 Flynn, Thomas J., Boston
 Foss, Charles W., Boston
 Foster, C. H. W., Boston
 Fowler, Edward E., Boston

French, Charles A., Boston
 Friend, Harry L., Boston
 Friend, Herman W., Boston
 Fryer, Herbert, Boston
 Fuller, Charles E., Wellesley
 Fuller, Lieut. D. M., U. S. N., Boston
 Fullerton, Robert M., Boston
 Gagnebin, Charles L., Boston
 Gay, Frederick L., Brookline
 Gibson, Charles E., Boston
 Gibson, George A., Boston
 Gilmore, Harry B., Boston
 Goddard, F. C., Boston
 Goodspeed, L. B., Boston
 Goodwin, Charles, Marblehead
 Goodwin, Elliot H., Washington, D. C.
 Goodwin, Herbert S., Marblehead
 Gorner, Otto A., Boston
 Goward, Clarence M., Boston
 Graham, Murdock M., Boston
 Grandison, Ralph V., Boston
 Gray, William, Boston
 Greeley, Norman F., Boston
 Green, Carlton F., Cincinnati, Ohio
 Greene, N. Lincoln, Boston
 Griggs, George H., Winthrop
 Grinnell, Charles E. W., Boston
 Gurney, Frank P., East Boston
 Hall, George R., Boston
 Hall, Lee W., Boston
 Hallett, Daniel E., Grafton
 Halsall, William F., Provincetown
 Hamilton, Frank H., Boston
 Hancock, William P., Boston
 Harberger, John L., Brookline
 Hardman, Frank C., Boston
 Harpham, Charles L., Boston
 Harris, Alfred S., Boston
 Harrison, Thomas W., Boston
 Haskins, Howard W., Boston
 Hausman, Frederick G., Boston
 Hayden, Charles, Boston
 Hemenway, Augustus, Boston
 Hendrie, Ernest, Boston
 Henwood, David D., Boston
 Heyer, John C., Boston
 Hill, Barton B., Lowell
 Hill, Warren M., Boston
 Hindenlang, Herman, Boston
 Hitchcock, Charles H., Brookline
 Hoagland, Ralph P., Boston
 Hodgkins, Joseph W., Boston
 Holden, George W., Boston
 Hollander, T. Clarence, Boston
 Hollingsworth, Ellis, Boston
 Hollis, John T., Boston
 Holmes, Edwin B., Boston
 Holmes, Francis B., Brookline
 Holt, J. Estes, Boston
 Homer, Arthur P., Boston
 Hooper, James R., Boston
 Hopkins, Samuel A., Boston
 Hopkins, William A., Boston
 Horn, Henry J., Brookline
 Hovestadt, Frederick W., Boston
 Hovey, Philip R., Boston
 Howard, Francis A., Boston
 Howlett, Albert D., Boston
 Hubbard, Frank W., Boston
 Huckins, Frank P., Boston
 Huggins, Walter H., Malden
 Hunt, Merrill, Boston
 Hurley, William M., Rockland
 Hutchinson, Harry, Boston
 Hutchison, Richard, Boston
 Jackson, Herbert W., Boston
 Jackson, Willard B., Marblehead
 Jackson, William A., Boston
 Jacobs, Joseph B., Boston
 Jacobs, Philip W., Boston
 Jacobs, Timothy E., Boston
 James, C. A., Wollaston
 James, Charles L., Boston
 Jamieson, William D., Lexington
 Jenney, Bernard, South Boston
 Jewell, Edward C., Marblehead
 Jewett, William S., Lawrence
 Johnson, Everett L., Boston
 Johnson, Melvin M., Boston
 Jones, Allen C., Boston
 Jones, Charles W., Stoughton
 Jones, Frederick A., Boston
 Jones, Frederick E., Boston
 Jones, Stephen R., Boston
 Kays, Harlan T., Boston
 Keith, A. Paul, Longwood
 Keith, Frank R., Boston
 Kelley, Fitzroy, Boston
 Kelso, J. L., Boston
 Kennedy, John A., Boston
 Kenney, Charles C., Boston
 Keppler, Theodore L., South Boston
 Killeen, John B., North Weymouth
 Kimball, Benjamin P., Boston
 Kimball, Frank R., Boston
 King, Deleevare, Boston
 King, Henry S., Milton
 Kingsbury, D. B., Boston
 Kirkland, H. D., Boston
 Kittredge, William G., Clarkton, Va.
 Knight, Walter E., Boston
 Knowles, Henry A., Boston
 Knowlton, Leslie D., Boston
 Lamson, Stewart T., Boston
 Lane, E. Leroy, Boston
 Lane, Walter D., Dorchester
 Lang, E. C., Wakefield
 Lanning, Charles D., Boston
 Latimer, H. A., Boston
 Lauriat, Charles E., Jr., Boston
 Lawson, Arnold, Egypt
 Lawson, Thomas W., Boston
 Lee, George, Boston
 Lewis, W. Bert, Boston
 Lewis, Walter C., Boston
 Liggett, Louis K., Boston
 Lincoln, Alfred L., Hingham
 Lincoln, J. E., Boston
 Litchfield, H. H., Boston
 Litchfield, William H., Brookline
 Little, Capt. Wm. N., U.S.N., E. Braintree
 Little, James L., Brookline
 Lloyd, Demarest, Boston
 Lloyd, John Bross, Boston
 Locke, Wilbur S., Boston
 Lombard, A. C., Winchester
 Lombard, Ephraim, Jamaica Plain
 Lothrop, Thornton K., Jr., Boston
 Loud, George D., Boston
 Lowell, Guy, Boston
 Loy, Lancelot, Boston
 Lucas, E. F., Corning, N. Y.
 Lundberg, Hjalmar, Boston
 Lyford, Charles D., Newcastle, Me.
 Lynch, Hector E., Allerton
 MacCrellish, Wm. H., Boston
 MacInnis, Herbert A., Boston
 Magee, James G., Boston
 Manson, George K., Boston
 Martin, Bertram T., Winchester
 Martin, John J., Boston
 Martin, S. Howard, Boston
 Matthews, Harry N., Boston
 Maxwell, George H., Boston
 May, George H., Newton Centre
 Mayberry, Lowell A., Boston



D.M.G.

Bay State Grown

Flowers, Shrubs and Trees are Best for New England Planting

Best simply because they are hardened to New England's climate. Grown as ours are in this rugged Bay State, they must be strong and sturdy to survive it. Anything that stands the test of our winters here will certainly grow and live on your grounds successfully.

Winter killing is a common trouble throughout all New Eng-

Anywhere on the North Shore we can deliver by auto truck.

land wherever flowers, shrubs and trees are planted, when other than New England grown.

If anyone has a choice assortment of fine, strong New England grown stock — we have. Anything from the old-fashioned hardy flowers we all love so well, to the ornamental trees of goodly size.

You are welcome to our catalogue or booklet.

The Bay State Nurseries



North Abington,
Mass.

Mayer, Richard, Boston
 McClosky, William H., Boston
 McDonald, Joseph A., Auburndale
 McIntosh, Charles W., Somerville
 McIntyre, Alexander H., Boston
 McKay, George T., Marblehead
 McNear, George W., Boston
 McQuesten, Frank B., Boston
 Meade, John Paulding, Boston
 Mears, Ralph H., Boston
 Metcalf, H. F., Holyoke
 Miller, Burton R., Boston
 Millman, Lester W., Pawtucket, R. I.
 Minot, Laurence, Boston
 Moody, Arthur M., Boston
 Moore, J. J., Boston
 Moreton, Walter H., Boston
 Morrison, James M., Boston and Hull
 Morrison, William P., Winthrop
 Morse, Howard E., Boston
 Morse, Joseph P., Boston
 Morse, William A., Boston
 Morss, Henry A., Boston
 Mosely, F. Russell, Boston
 Moses, Guy P., Boston
 Moses, S. Preston, Boston
 Mosher, Harris P., Boston
 Motley, Francis P., Boston
 Muckensturm, Paul M., Boston
 Mulligan, Henry L., Boston
 Munn, Herbert W., Boston
 Murdough, A. B., Watertown
 Murphy, Charles F., Boston
 Murray, John J., Boston
 Needham, John A., Mattapan
 Neiley, George, Boston
 Nichols, George E., Marblehead
 Nickerson, H. H., Boston
 Nickerson, Roland C., East Brewster
 North, James H., Boston
 Notman, James, Pictou, N. S.
 Oburg, William F., Winthrop
 O'Keefe, Thomas J., Boston
 Olmstead, John W., Ashmont
 Osborn, John B., Boston
 Page, George H., Boston
 Paine, Charles J., Boston
 Paine, Russell S., Worcester
 Paine, William A., Boston
 Paraschos, George Th, Boston
 Parkhill, Charles L. D., Boston
 Parks, Elery M., Boston
 Parsons, Charles C., Boston
 Parsons, William E., Brookline
 Patterson, Henry F., Boston
 Patterson, W. A., Boston
 Paul, William M., Jr., Boston
 Peabody, Frank E., Boston
 Pearson, Charles H., Boston
 Pelham, Thomas W., Boston
 Pennington, Charles W., Boston
 Pennock, G. V., Boston
 Pennyquick, Charles M., Boston
 Pepper, Roderick A., Boston
 Percival, Lawrence F., Boston
 Perrin, Arthur, Brookline
 Perrin, Stephen P., Boston
 Peters, G. Gorham, Boston
 Petersen, L. T., Youngstown, O.
 Pfaff, Charles, Boston
 Phillips, Leonard H., Boston
 Phillips, Ralph O., Boston
 Pigeon, R. W., East Boston
 Pollard, George E., Boston
 Pond, Clarence H., Boston
 Pope, Arthur K., Boston
 Potter, Herbert S., Boston
 Potter, William H., Boston
 Powers, Leland T., Brookline
 Powers, Tudor Wolcott, Boston
 Poyen, John S., Amesbury
 Pratt, C. Barton, Manchester, N. H.
 Pratt, Chandler H., Roxbury
 Pratt, Frank R., Boston
 Pratt, Frank W. B., Boston
 Pray, Dudley M., South Boston
 Priest, Fred K., Nashua, N. H.
 Prince, Morton, Boston
 Prior, William H., Dorchester
 Proctor, John H., Boston
 Ramseyer, Arthur F., Boston
 Rand, Howard C., Boston
 Randall, Charles F., Boston
 Ratigan, Thomas H., Boston
 Raymond, Arthur C., Boston
 Reed E. Waldo, Boston
 Remick, A. Davidson, Boston
 Reoch, Norman G., Boston
 Rice, Fred B., Boston
 Richardson, Frank C., Boston
 Riley, Sidney H., Chelsea
 Robbins, Fred J., Boston
 Roberts, Daniel C., Cambridgeport
 Roberts, George N., Boston
 Roberts, Harry R., Boston
 Roche, Gordon S., Boston
 Rockwood, William D., Boston
 Rogers, George W., Boston
 Rogers, Gustave, Marblehead
 Rogers, Hamilton E., Lynn
 Rogers, Howard Lewis, Boston
 Rollins, James W., Boston
 Rose, Robert W., Clifton
 Rosentwist, Birger, G. A., Boston
 Ross, Harold S., Boston
 Rothe, A., Boston
 Rowe, Arthur E., Gloucester
 Ruddick, William H., South Boston
 Russ, Charles E., Somerville
 Rust, Donald E., Boston
 Sanborn, Oren C., Boston
 Santry, Joseph V., Boston
 Savage, Hanson M., Boston
 Savage, Henry W., New York City
 Sawtelle, Robert W., Boston
 Sawyer, Albert H., Boston
 Sayward, Edwin A., Boston
 Schirmer, Cyrus T., Newton Centre
 Schirmer, Frank A., Newton Center
 Schlemm, Robert P., Boston
 Schneider, Theophile, Boston
 Scholley, Baron F. von., Roxbury Crossing
 Scott, Robert W., Boston
 Scriven, Curtis W., Boston
 Scudder, Charles M., Boston
 Sears, Edmund H., Boston
 Sears, Herbert M., Boston
 Seaverns, Clarence P., Boston
 Shaw, Charles N., Boston
 Shaw, Walter, Boston
 Shepard, Charles W., Marblehead
 Sherburne, Charles H., Boston
 Shuman, Edwin A., Boston
 Shurtleff, Asahel M., Boston
 Small, Cyrus K., Boston
 Smith, Edward D., Boston
 Smith, Elmer F., Roxbury
 Smith, Ernest C., Boston
 Smith, Frederick S., Boston
 Smith, Geo. F., Andover
 Smith, Henry P., Boston
 Smith, Justin H., Boston
 Smith, Kilby P., Boston
 Smith, L. Waldo, Brookline
 Smith, Otis S., Boston
 Snow, Franklin A., Boston
 Somers, Edmond J., Boston



The Wenham home of T. Clarence Hollander of L. P. Hollander & Co., Boston. Mr. Hollander divides his summer between this home and his cottage at Mystery Island, usually spending midsummer at the latter and the earlier and later months at Wenham.

The Modern Newspaper

must be more than a mere purveyor of news. While this is of course the first essential of a metropolitan paper it must be supplemented by a careful presentation of matter that will be timely, interesting, instructive, and with enough variety to please all classes of readers.

SUCH A NEWSPAPER IS

The Boston Evening Transcript

and the new reader will after a short acquaintance with its many desirable features find that he has mis-spent neither time nor money in its reading

Crocker

MOURNING SPECIALTY HOUSE

Millinery, Gowns
Waists, Neckwear
Veils

STRICTLY HIGH CLASS

ALWAYS IN STOCK BLACK OR WHITE
HATS THAT ARE NOT MOURNING

NEW YORK . . . 375 FIFTH AVE.
BOSTON COPLEY SQUARE

- Son, Frank P., Boston
 Sortwell, Daniel R., Boston
 Spalding, Willard Floyd, Boston
 Spaulding, J. T., Boston
 Spaulding, L. H., Lowell
 Speare, Lewis R., Cambridge
 Spence, James W., Rockland
 Spooner, J. Winthrop, Boston
 Starratt, S. A., Jamaica Plain
 Stearns, A. Maynard, Neponset
 Stearns, H. B., Dedham
 Stearns, William B., New York
 Stearns, William F., Boston
 Stebbins, N. L., Boston
 Stedman, James Herbert, Braintree
 Stetson, John A., Boston
 Stevens, Arthur W., Boston
 Stohlbom, A. T., Boston
 Stone, Albert, Boston
 Stone, Albert Jr., Boston
 Stone, Charles A., Boston
 Stone, Edward C., Boston
 Stonemetz, Harry M., Boston
 Street, George H., Boston
 Streeter, Frank F., South Boston
 Sturtevant, J. L., Cambridgeport
 Sughrue, M. J., Boston
 Sullivan, William J., Boston
 Summers, Augustus M., Brookline
 Sweet, Henry N., Boston
 Sweetser, Philip S., Newton Highlands

 Talbot, H. C., Boston
 Tarbell, Edmund H., Boston
 Taylor, Henry M., Brookline
 Taylor, Thomas I., Brookline
 Tent, George E., Boston
 Thacher, T. W., Boston
 Thayer, Henry J., Boston
 Thayer, William H., Boston
 Thomas, John P., Jr., Brookline
 Thomas, Paul F., Boston
 Thompson, Herbert E., Boston
 Thompson, Milton S., Boston
 Thompson, T. H., Cambridge
 Thompson, Winfield M., Boston
 Thomson, William de F., Boston
 Tidd, Charles W., Boston
 Tilden, Elmer E., Boston
 Tillinghast, Charles F., Providence, R. I.
 Titus, Edward C., Swampscott
 Tobey, S. Edwin, Boston
 Todd, William O., Boston
 Toepfer, H., Boston
 Tousey, Coleman, Boston
 Tower, J. Augustus, Boston
 Towle, George N., Boston
 Towle, John F., Boston
 Trainer, Harry R., Boston
 Tripp, Harold S., Boston
 Tucker, Greenleaf R., Boston
 Tucker, Quincy, Boston
 Turner, Herbert, Maine
 Turner, William D., Boston
 Twombly, Howland, Boston

 Upton, King, Boston
 Upton, Roger, Marblehead

 Van Pelt, A. H., Boston
 Van Voorhis, George S., Boston
 Vaughan, Henry G., Boston
 Vaughan, John F., Boston
 Ver Planck, Edward D., Boston
 Very, Nathaniel T., Salem
 Vialle, G. Walter, Concord
 Vialle, Herbert B., Boston
 Vose, George A., Boston
 Vose, Willard B., Hyde Park
 Wade, Levi C., Lynn
 Wakelin, William B., Holyoke
 Wales, Nathaniel, Jamaica Plain
 Walker, Edwin D., Melrose Highlands
 Walker, George H., Boston
 Waterman, Charles C., Boston
 Weeks, Harry W., Boston
 Welch, Charles A., Cohasset
 Welch, Francis C., Boston
 Weld, Mrs. Charles G., Boston
 Wells, Ray D., Worcester
 Welsh, Willard, Boston
 Wesson, H. W., Maine
 Wesson, Henry M., Navy Yard, Boston
 West, Edward N., Boston
 West, Vernon F., Portland, Me.
 Wetmore, V. C. Bruce, Boston
 Wheeler, William A., Boston
 Wheeler, George W., Boston; June 10, Hull
 Wheelock, Harold S., Boston
 White, Charles F., Boston
 White, Frank E., Boston
 White, Grant A., Roxbury
 White, Herbert H., Cambridge
 White, Ralph H., Boston
 White, Wilfrid O., Boston
 Whitman, Russell R., Boston
 Whitmore, Alvin F., Boston
 Whitney, Nelson, Boston
 Whitney, R. S., Boston
 Whitney, William F., Boston; Summer,
 Marblehead
 Wiessner, Edward A., Boston
 Wiggin, Harry H., Boston
 Wightman, George W., Brookline; Summer,
 Allerton
 Wilcock, Edwin, Boston
 Wilkie, Edward A., Boston
 Willey, George E., Boston
 Williams, David W., Boston
 Williams, Gardner B., Boston
 Williams, George G., Boston
 Williams, Horatio, Boston
 Williams, Joseph S., Taunton
 Williams, Malcolm, Boston
 Willis, Arthur, Boston
 Willis, Harold, Boston
 Wilson, Adrian, Boston
 Wilson, C. J. A., Boston
 Wilson, M. E., Boston
 Winslow, Ralph E., Quincy
 Winton, Alexander, Cleveland, Ohio
 Wise, Arthur C., Boston
 Woods, Carlton M., Boston
 Wright, Frank H., Boston
 Wright, William D., Boston
 Young, Charles C., New York City
 Young, Charles E., Jr., Brighton



Hawthorne Inn, East Gloucester.



IRVING & CASSON A. H. DAVENPORT CO.

FURNITURE
INTERIOR DECORATION
UPHOLSTERY
WALL HANGINGS
DRAPERIES
FLOOR COVERINGS
PAINTING
CHURCH AND HOUSE
INTERIORS.
WOOD CARVING
WORK SHOPS, EAST CAMBRIDGE
NEW YORK SHOW ROOMS
601 FIFTH AVENUE

OUR NEW COPLEY SQUARE STORE, 575 BOYLSTON STREET, BOSTON

NAHANT

Nahant has a population of 1200, and can be reached by boat from Boston and Crescent Beach, and by electric from Lynn. Fare by boat from Boston, 25 cents; by electric, from B. & M. station, Lynn, 13 cents.

HOTELS: Bass Point House, Relay House, Tudor, Brenton, New Bay Side Inn, Edgehill. Blue Pigeon Tavern.

BOARDING HOUSES: Rockledge Whitney Homestead.

CHURCHES: Congregational, Episcopal, St. Thomas Roman Catholic, Unitarian.

POSTMASTER: Thomas J. Cusick.

CHIEF OF POLICE: T. F. Larkin.

EXPRESS COMPANIES: Johnson's Express, Lynn & Nahant Auto Express, Carahar's Express, Kibbey's Express.

SELECTMEN: H. C. Wilson, James C. Shaughnessy, Dana A. Sanborn.

POST OFFICE OPEN: 5 A. M. to 10 P. M. Sundays: 11.30 to 12.30.

Allen, Dr. and Mrs. Freeman.

Nahant.

w. r. Boston, 200 Beacon st.; Physician. (Mrs. Allen was Mary Ethel Gibson.)

Allen, Rev. Henry F.

With Dr. and Mrs. Freeman Allen, Nahant.

w. r. Florence, Italy.

Amory, Mr. and Mrs. Robert, Jr.

Nahant, High and Prospect sts.

w. r. Boston, 323 Beacon st.

b. a. 48 Franklin st. (Mrs. Amory was Leonore Cobb.)

Appleton, Dr. and Mrs. William.

Nahant, High st., Large Thorndike cottage.

w. r. Boston, 74 Beacon st.; Physician. (Mrs. Appleton was Nina Hargous.)

Ayers, Mrs. Ellen G.

Nahant, 37 Willow road.

w. r. Malden, 48 Maplewood st.

Bacon, Mr. and Mrs. Louis.

Nahant, 11 Apple Lane, "Apple Lawn."

w. r. Boston, 15 Marlboro st.

b. a. 111 Devonshire st.; Edgerly & Crocker; Stock and Note Brokers. (Mrs. Bacon was Mary R. Sutherland, daughter of Rear Admiral and Mrs. W. H. T. Sutherland.)

Bancroft, Mr. and Mrs. C. F.

Nahant, Summer st.

w. r. Boston, 150 Bay State road.

b. a. 84 State st.; Electrical Engineer (Mrs. Bancroft was Cornelia H. Dow.)

Children: Nina H., 9 yrs.; Charles, 9 yrs.

Bancroft, Miss Emma B.

Nahant, Whitney homestead.

w. r. Nahant.

Bangs, Mr. and Mrs. Francis R.

Nahant, Anderson cottage, 29 Swallow's Cave road.
 w. r. Boston, 190 Marlboro st.
 b. a. 18 Tremont st.; Williams & Bangs; Real Estate. (Mrs. Bangs was Anna Anderson.)
 Children: Edward, 17 yrs.; James, 14 yrs.; Harriet, 6 yrs.; David, 3 yrs.

Baylies, Miss Charlotte.

With Mr. and Mrs. Walter C. Baylies (daughter), Nahant.

Baylies, Mr. and Mrs. Walter C.

Nahant, Nahant road, Upham Estate.
 w. r. Boston, 5 Commonwealth ave.
 b. a. 48 Franklin st.; member firm Amory, Browne & Co.; Dry Goods commission house. (Mrs. Baylies was Charlotte Upham.)

Beal, Mrs. James H.

Nahant, Lawn Cliff, Nahant road.
 w. r. Boston, 104 Beacon st.
 Children: Willis Paine Beal, 13 yrs.; James Holland, 11 yrs. (grandsons.)

Beal, Mrs. Wm.

Nahant, Nahant road.
 w. r. Boston, 144 Mt. Vernon st.
 (Mrs. Beal was Lillian S. Darrow.)

Beebe, Mr. and Mrs. Charles Philip.

Nahant, Nahant rd.; Wilson whitehouse.
 w. r. Hood River, Oregon.

Bennett, Mr. and Mrs. Leslie A.

Nahant, 37 Willow road.
 w. r. Maplewood.

Binney, Dr. and Mrs. George H., Jr.

Nahant, Swallows' Cave rd.; T. P. Curtis House.
 w. r. Boston, 40 Charles River sq.; Physician. (Mrs. Binney was Susan J. Appleton.)

Blake, Mrs. James H.

Nahant, "Edgehill," Nahant road.
 w. r. Boston, 49 Mass. ave.

Blanchard, Mr. and Mrs. Archibald.

Nahant, Prospect st., Schlesinger cottage.
 w. r. Boston, 10 Fairfield st.
 b. a. 15 Congress st.; Note Broker. (Mrs. Blanchard was Elinor Whitney.)
 Children: Rosamond, 9 yrs.; John Adams, 6 yrs.

Blanchard, Harold.

Nahant, Miss F. A. Johnson's cottage, Nahant road and Ocean st.
 w. r. Boston, 925 Boylston st. Director Boston Opera Co.

Blanchard, John Adams.

Nahant, Miss F. A. Johnson's cottage, Nahant road and Ocean st.
 w. r. Boston, 925 Boylston st.
 b. a. 39 Court st.; Lawyer.

Blood, Mr. and Mrs. A. K.

Nahant, 211 Nahant road.
 b. a. Lynn, 94 Summer st.; Vice Pres; J. B. Blood Co.; Food Supplies. (Mrs. Blood was Blanche Stacey Tapley.)
 Child: Annah, 3 yrs.

Boyden, Mrs. Charles.

Nahant, Swallows' Cave road.
 w. r. Boston, 224 Com'nwealth ave. (Mrs. Boyden was Cora Crowninshield.)

Boyden, Mr. and Mrs. Charles.

Nahant, Swallows' Cave road.
 w. r. Boston, 230 Com'nwealth ave.
 b. a. 50 Congress st.; Stock Broker. (Mrs. Boyden was Harriet Howard Ely.)
 Children: Harriet Howard, 10 yrs.; Anstiss Crowninshield, 5 yrs.

Bradlee, Frederick W.

Nahant, Swallows' Cave rd.
 w. r. Boston, 107 Beacon st.

Bradlee, Mr. and Mrs. Thomas S.

Nahant, Swallows' Cave road.
 w. r. Boston, 107 Beacon st. (Mrs. Bradlee was Maria G. Seeger.)

Brann, Eugene H.

Nahant, Bass Point.
 Proprietor, Relay House.

Browning, Miss Clara.

With Mr. and Mrs. Arthur Perry
(neice), Nahant.

Bruce, Miss Dorothea I.

With Mr. and Mrs. F. E. Bruce
(daughter), Nahant.

Bruce, Everett H.

With Mr. and Mrs. F. E. Bruce
(son), Nahant.

Bruce, Mr. and Mrs. Frank E.

Nahant, Valley road.
w. r. Lynn, 15 Chase st.
b. a. 134 Market st.; Cashier Nat'l.
City Bank. (Mrs. Bruce was Car-
rie E. Alley.)
Child: Marian A., 14 yrs.

Bruce, Herbert P.

With Mr. and Mrs. F. E. Bruce
(son), Nahant.

Burr, Mr. and Mrs. I. Tucker.

Nahant, 84 Summer st.
w. r. Milton.
b. a. Boston, 53 State st.; Broker.
(Mrs. Burr was Evelyn Thayer.)

Cary, Miss Emma Forbes

Nahant, Spouting Horn.
w. r. Cambridge.

Catto, Mr. and Mrs. William

Nahant, Willow road, Hotel Tudor.
Proprietor, Hotel Tudor.
w. r. Washington, D. C., The Logan
Hotel.

Clark, Mr. and Mrs. Schuyler S.

Nahant, Maolis st.
w. r. Brookline, 31 Dwight st.
b. a. Boston, 585 Boylston st.; Bos-
ton Metal Weather Strip Co.;
Pres. and Treas. (Mrs. Clark was
Jessie M Spear.)
Child: Alice Virginia, 4 yrs.

Codman, Mr. and Mrs. Alfred.

Nahant, Wheatland cottage, Na-
hant road.
w. r. Boston, 21 Lime st.
b. a. Boston, 59 Congress st.; mem-
ber firm Codman, Grew & Co.;
Bankers and Brokers. (Mrs.
Codman was Lydia Elliott.)
Children: Alfred, 13 yrs.; Elliott, 11
yrs.; Daniel S., 9 yrs.; Samuel, 7
yrs.

Conant, Mrs. A. Forbes.

Nahant, Nahant rd. and Winter st.,
"Maisonette."
w. r. Boston, 17 Arlington st. (Mrs.
Conant was Elizabeth B. Mac-
Nichol.)

Conant, Mr. and Mrs. Theodore S.

Nahant, Stacy cottage, Marginal rd.
w. r. Boston, 803 Boylston st.
b. a. 116 Federal st.; Farnsworth,
Thayer & Stevenson; Wool.

Curtis, Mr. and Mrs. Charles P. Jr.

Nahant, off Pleasant st.; Cary cot-
tage.
w. r. Cambridge, 8 Willard st. (Mrs.
Curtis was Edith Roelker.)

Curtis, Hon. and Mrs. Edwin U.

Nahant, J. C. Shaughnessy cottage,
Nahant road.
w. r. Boston, 131 Bay State road.
(Mrs. Curtis was Margaret M.
Waterman.)
Children: Penelope, 14 yrs.; Margar-
et, 11 yrs.

Curtis, Mr. and Mrs. Horatio G.

Nahant, Pleasant st.
w. r. Boston, 179 Marlboro st.
b. a. 50 State st.; President Old
Boston National Bank. (Mrs.
Curtis was Annie N. Winthrop.)

Curtis, Laurence.

Nahant, 10 Vernon st., Warren
cottage.
w. r. Boston, 197 Marlboro st.
b. a. 19 Congress st.; Stock Broker.



"Homewood," the delightful Hamilton home of the Rodolphe Agassiz of Commonwealth ave., Boston. Mr. Agassiz is vice president of the Calumet & Hecla Mining Co.

HEWINS & HOLLIS

MEN'S FURNISHING GOODS

4 HAMILTON PLACE, BOSTON

OPPOSITE PARK STREET CHURCH

Curtis, Lawrence, 2d.

With Mr. and Mrs. Louis Curtis
(son), Nahant.

Curtis, Mr. and Mrs. Louis.

Nahant, Cliff st.
w. r. Boston, 464 Beacon st.
b. a. 60 State st.; Banking and
Agent Brown Bros & Co.

Curtis, Louis, Jr.

With Mr. and Mrs. Louis Curtis
(son), Nahant.

Curtis, Mr. and Mrs. Thomas P.

Nahant, Swallows' Cave road.
w. r. Boston, 447 Beacon st.
b. a. 112 Water st.; Treas. Lord
Electric Co. (Mrs. Curtis was
Frances Kellogg Small.)
Children: Claressa, 15 yrs.; Thomas
J., 13 yrs.; H. Pelham, 11 yrs.

Cusick, Elizabeth A.

Nahant, Willow road.
w. r. Nahant.

Cusick, John.

Nahant, Willow road.
w. r. Nahant.

Cusick, Dr. and Mrs. Laurence F.

Nahant, Willow road.
w. r. Boston, 99 Newbury st. (Mrs.
Cusick was Mary T. Gibson.)

Cusick, Miss Mary T.

Nahant, Willow road.
w. r. Nahant.

Cusick, Mr. and Mrs. Thomas J.

Nahant, Willow road.
w. r. Nahant; Postmaster.

Davis, Aaron.

Nahant, Nahant Club.
w. r. Boston, 66 Beacon st.
b. a. 53 State st.; Broker.

Davis, Mr. and Mrs. Charles, Jr.

Nahant, 50 Ocean st.
w. r. Boston, 273 Beacon st. (Mrs.
Davis was Margaret Homer.)

Davis, Harold H.

With Mr. and Mrs. Charles Davis
Jr. (son), Nahant.
Student at Harvard University.

Devens, Mr. and Mrs. Arthur L., Jr.

Nahant.
w. r. Milton.
b. a. Boston, 4 P. O. sq., rm 11;
Devens, Lyman & Co.; Bankers
and Brokers. (Mrs. Devens was
Wenonah Wetmore.)
Children: Arthur Lithgow Devens,
3rd., 7 yrs.; Charles, 15 yrs.

Devine, Bernard F.

With Mr. and Mrs. Bernard J. De-
vine, Nahant.

Devine, Mr. and Mrs. Bernard J.

Nahant, Willow road.
w. r. Boston, 76 West Broadway.
b. a. So. Boston; Real Estate.

Devine, James.

With Mr. and Mrs. Bernard J. De-
vine, Nahant.

Dwight, Joseph C.

With Mrs. Thomas Dwight, Nahant.

Dwight, Miss Margaret.

With Mrs. Thomas Dwight, Nahant.

Dwight, Mrs. Thomas.

Nahant, Cliff st.
w. r. Boston, 235 Beacon st. (Mrs
Dwight was Sarah C. Iasigi.)

Ellis, Mrs. A. C.

Nahant, The Rockledge.
w. r. Brookline, 1301 Commonwealth
ave.; Prop. The Rockledge. (Mrs.
Ellis was Annie C. Brown.)

Ellis, Miss Greta M.

With Mrs. A. C. Ellis, Nahant.

Ely, Mr. and Mrs. Philip V. R.

Nahant, Nahant rd.
w. r. Boston, 288 Marlboro st.
b. a. 28 State st.; Ely & Co.

Eustis, Mrs. Herbert H.

Nahant, McBurney cottage, Pond
st., cor. Prospect.
w. r. Boston, 29 W. Cedar st.

Fay, Mr. and Mrs. Dudley B.

Nahant.
w. r. Boston, 287 Beacon st.
b. a. 53 State st. (Mrs. Fay was
Katherine Gray.)

Fay, Miss Elizabeth.

With Mrs. Gardner G. Hammond,
Nahant.

Fay, Mr. and Mrs. Richard D.

Nahant, Walnut rd.
w. r. Groton. (Mrs. Fay was Hester
Lawrence.)

Fay, Rosamond.

With Mr. and Mrs. D. B. Fay
(daughter), Nahant.

Forsaith, Mr. and Mrs. William C.

Nahant, 2 Winter st.
w. r. Malden, 127 Hawthorne st.
b. a. Boston, 40 Canal st., C. C.
Bailey Co., Carpets and Rugs;
Treas. (Mrs. Forsaith was Mary
Edith Norris.)

Fuller, Mr. and Mrs. A. G.

Nahant, Bass Point.
Proprietor Bass Point House.

Gardner, Mr. and Mrs. H. B.

Nahant, Nahant rd.; G. L. Johnson
cottage.
w. r. Washington.

Gay, Mr. and Mrs. W. Otis.

Nahant, Dr. Haven large cottage,
Nahant road and Pond st.
w. r. Boston, 187 Beacon st.
b. a. 15 Congress st; W. O. Gay
& Co.; Note Brokers. (Mrs. Gay
was Annie M. Dumaresq.)

Gibson, Charles.

With Mr. and Mrs. Charles H. Gib-
son (son), Nahant.
w. r. Boston, 121 Beacon st.

Gibson, Mr. and Mrs. Charles H.

Nahant, "Forty Steps." Cliff st.
w. r. Boston, 137 Beacon st. (Mrs.
Gibson was Rosamond Warren.)

Gibson, Miss Rosamond.

With Mr. and Mr. Charles H. Gib-
son (daughter), Nahant.

Goodhue, Mrs. Francis Abbot, Sr.

Nahant, Winter st., Charles E.
Sampson cottage.
w. r. Andover.

Goodhue, Mr. and Mrs. Lawrence C.

Nahant, Nahant road.
w. r. Boston.
b. a. 84 State st.; Goodwin, Procter
& Ballantine, Lawyers. (Mrs.
Goodhue was Gertrude Munroe
Smith.)

Gray, Mr. and Mrs. Francis.

Nahant, Cliff st.
w. r. Milton, School st.
b. a. Boston, 15 Congress st.; W.
O. Gay & Co.; Note Brokers (Mrs.
Gray was Ellen W. Joy.)
Children: Marie Louise 7 yrs.; Edith
Marion, 5 yrs.

Gray, Horace.

With Mr. and Mrs. Russell Gray
(son), Nahant.

Gray, Mr. and Mrs. Russell.

Nahant, Summer st., Rackemann
cottage.
w. r. Boston, 39 Marlboro st.
b. a. 50 State st.; Lawyer. (Mrs.
Gray was Amy Heard.)

Greenough, Malcolm S.

Nahant, Willow rd., Fremont cot-
tage.
w. r. Boston, 7 Gloucester st.
Child: Malcolm W., 11 yrs., (grand-
son.)

Guild, Miss Charlotte H.

Nahant, Cary st. Edward Motley
cottage.
w. r. Boston, 251 Beacon st.

Guild, Mrs. Curtis.

With Mrs. John Lavalley (sister),
Nahant.
w. r. Boston, 124 Marlboro st. (Mrs.
Guild was Charlotte H. Johnson.)

Guild, Edward M.

With Mr. and Mrs. S. Eliot Guild.
(son), Nahant.

Guild, Henry R.

With Mr. and Mrs. S. Eliot Guild.
(son), Nahant.

Guild, Mr. and Mrs. S. Eliot.

Nahant, Maolis, Ocean st.
w. r. Boston, 102 Beacon st. (Mrs.
Guild was Jessie Motley.)

Guild, S. Eliot, Jr.

With Mr. and Mrs. S. Eliot Guild
(son), Nahant.

Hammond, Mrs. Gardner G.

Nahant, Cliff st., Duncan cottage.
w. r. Boston, 172 Beacon st.

Hammond, Mr. and Mrs. Samuel.

Nahant, Castle Rock, Nahant road.
w. r. Boston, 194 Beacon st. (Mrs.
Hammond was Grace Learoyd.)
Children: Samuel, Jr., 14 yrs.; Ma-
son, 12 yrs.; Susan, 8 yrs.

Hayden, Charles.

Nahant, Nahant Club.
w. r. Boston, Hotel Somerset.
b. a. 87 Milk st.; Hayden, Stone &
Co.; Bankers and Brokers.

Hayes, Mr. and Mrs. William Allen.

Nahant, Nahant road and Ocean st.
w. r. Boston, 139 Bay State rd.
b. a. 16 State st.; Hayes, Williams,
Hersey & Baker; Lawyers. (Mrs.
Hayes was Margaret Luquer.)

Hodges, Mr. and Mrs. Winthrop T.

Nahant, Nahant road, cor. Pond.
w. r. Concord.
b. a. Boston, 177 State st. (Mrs.
Hodges was Helen Gordon Wal-
lace.)
Child: Winthrop D., 8 yrs.

Holden, Mr. and Mrs. Joshua B.

Nahant, Mrs. J. E. Johnson's cot-
tage, 258 Nahant road.
w. r. Boston.
b. a. 60 Congress st; of the firm
Hornblower & Weeks; Bankers
and Brokers.
Children: Mabel, 12 yrs.; Mary, 8
yrs.

Howe, Miss Harriet A.

Little Nahant road.
w. r. Brookline, 53 Linden st.

Hunneman, Mr. and Mrs. William C.

Nahant, Summer st., Apthorpe cot-
tage.
w. r. Brookline, 94 Colchester st.
b. a. Boston, 53 State st. (Mrs.
Hunneman was Helen Richards.)
Child: Benjamin, 15 yrs.

Hunneman, Dexter.

With Mr. and Mrs. William C.
Hunneman (son), Nahant.

Hunneman, Roger.

With Mr. and Mrs. William C.
Hunneman (son), Nahant.

Hunneman, William.

With Mr. and Mrs. William C.
Hunneman (son), Nahant.

Inches, Mr. and Mrs. George B.

Nahant, Inches' Large cottage,
Cliff st.
w. r. North Grafton.
b. a. Boston, 1110 Tremont Bldg.
(Mrs. Inches was Anne R. Has-
brouck.)

James, Mr. and Mrs. Ellerton.

Nahant, Vernon st., Wharf cottage.
w. r. Milton, 205 Adams st.
b. a. Boston, 10 P. O. sq.; Lawyer.

James, George Abbot.

Nahant, "Lowland House."
w. r. Boston, 52 Beacon st.; Law-
yer.

Johnson, Mr. and Mrs. Arthur S.

Nahant, Pleasant st., Log Cabin
cottage.
w. r. Boston, 253 Com'nwealth ave.
(Mrs. Johnson was Jennie M.
Blake.)
Children: Arthur S., Jr., 16 yrs.;
George Blake, 13 yrs.

Johnson, Edward C.

Nahant, Pleasant st.
w. r. Boston, 123 Marlboro st.
b. a. 33 Summer st; member firm
C. F. Hovey & Co.



The summer home of Jeremiah Williams at Beach Bluff. Mr. Williams is a member of the Boston wool house of Jeremiah Williams & Co.

MISS WILD

REGISTRY OFFICE:

303-305 Fifth Ave.

Tel. 8822-8823 Madison Sq.

Co-operation with London Registry Offices. Cable "Wildlee"

Housekeepers, Governesses and only thoroughly trained, competent servants (male and female) supplied.

Houses opened and cleaned ready for occupancy, and closed for the summer. Caretakers and servants supplied if desired. Inventories taken.

References personally and very carefully investigated.

Special and prompt attention given to out of town orders

Circular sent on request

Johnson, Mr. and Mrs. Otis A.

Nahant, Highland road.
w. r. Nahant. (Mrs. Johnson was
Lucy Glover Chase.)

Johnson, Mr. and Mrs. Francis H.

Nahant, Willow road.
w. r. Cambridge, 14 Dana st.
b. a. Boston, 114 F. H. Market;
Fish.

Johnson, Miss Mary Stoddard.

With Mr. and Mrs. Arthur S. John-
son (daughter), Nahant.

King, Mr. and Mrs. Samuel G.

Nahant, Cliff st., Mrs. Thomas
Dwight's cottage.
w. r. Boston, 17 Marlboro st.
b. a. 367 Atlantic avenue; Treas.
Children: Franklin; Gelston, 7 yrs.

Ladd, Dr. and Mrs. William E.

Nahant, 6 Prospect st., the C. M.
Young cottage.
w. r. Boston, 42 Gloucester st.; Phy-
sician. (Mrs. Ladd was Helen K.
Barton.)

Lavalle, Mrs. John.

Nahant, cor. Nahant rd. and Ocean
st., W. A. Hayes cottage.
w. r. Boston, 353 Marlboro st.

Lawrence, Miss Geraldine.

With Mr. and Mrs. John Lawrence
(daughter), Nahant.

Lawrence, Miss Harriet P.

With Mr. and Mrs. John Lawrence
(daughter), Nahant.

Lawrence, Mr. and Mrs. James, Jr.

Nahant, Cliff st., Sears estate.
b. a. Boston, 70 Kilby st. (Mrs.
Lawrence was Marion Peabody.)

Lawrence, Mr. and Mrs. John.

Nahant, Nahant road, Abbott Law-
rence cottage.
w. r. Groton.
b.a. Boston, 104 Devonshire bldg.

Lincoln, Mr. and Mrs. Alexander.

Nahant, Pond st., Adams cottage.
w. r. Boston. 265 Beacon st.
b. a. 833 Tremont bldg.; Whipple,
Sears & Ogden; Lawyers. (Mrs.
Lincoln was Eleanor Ames.)
Children: Alexander, Jr., 5 yrs.;
Wm., 3 yrs.

Lodge, Mrs. George Cabot.

Nahant, Cliff st., Lodge Villa.
w. r. Washington, 2346 Mass. ave.
(Mrs. Lodge was Elizabeth Da-
vis.)

Lodge, Hon. and Mrs. Henry Cabot.

Nahant, East Point.
w. r. Washington, D. C., 1765 Mass.
ave. N. W.
b. a. U. S. Senate; Senator. (Mrs.
Lodge was Anna Cabot Mills
Davis.)

Lodge, Mr. and Mrs. John Ellerton.

Nahant, East Point.
w. r. Boston.
Patent Solicitor. (Mrs. Lodge was
Mary C. Connolly.)

Lovering, Mrs. Charles T.

Nahant, Vernon st.
w. r. Boston, 263 Com'nwealth ave.

Lovering, Mr. and Mrs. Charles T., Jr.

Nahant, Ocean st., Dana Sanborn
cottage.
w. r. Boston, 371 Com'nwealth ave.
b. a. 53 State st., room 203; Clerk.
(Mrs. Lovering was Ellen Ly-
man.)
Children: Ellen and Ruth.

Lovering, Mr. and Mrs. Joseph S.

Nahant, Nahant road.
w. r. Milton, Columbine rd.
b. a. Boston, 147 Milk st.; Stone &
Webster. (Mrs. Lovering was El-
sie Bacon.)
Children: Joseph Sears, Jr., 7 yrs.;
William Bacon, 2 yrs.

MacNichol, Mrs. Archibald.

With Mrs. A. Forbes Conant, Na-
hant.
w. r. Boston, 17 Arlington st.
(Mrs. MacNichol was Delia H.
Burrall.)

MacNichol, Miss Helen B.

With Mrs. A. Forbes Conant, Nahant.
w. r. Boston, 17 Arlington st.

McArthur, John.

Nahant, Willow road.
w. r. W. Somerville, Hotel Wood-
bridge.
b. a. Boston, Custom House.

McIntosh, Mr. and Mrs. Frederick.

Nahant, Nahant road.
w. r. Boston.
b. a. 140 Congress st.; N. E. Life
Ins. Co. (Mrs. McIntosh was
Alice Colman Whitney.)

McMichael, Mrs. L. G.

With Mrs. Roland Seeger (daugh-
ter), Nahant.
w. r. Boston, 421 Beacon st.

Merriam, Mr. and Mrs. Frank.

Nahant, Vernon st.
w. r. Boston, 183 Com'nwealth ave.
(Mrs. Merriam was Teresa B.
Lovering.)

Merriam, Miss Teresa L.

With Mr. and Mrs. Frank Merriam,
Nahant.

Mifflin, Mr. and Mrs. George H.

Nahant, Nahant road.
w. r. Boston, 85 Marlboro st.
b. a. 4 Park st.; President Hough-
ton, Mifflin Co.; Publishers. (Mrs.
Mifflin was Jane Appleton Phil-
lips.)

Mifflin, G. Harrison, Jr.

With Mr. and Mrs. George H. Mif-
flin (son), Nahant.

Monk, Sidney J.

Nahant.
Mgr. Hotel Brenton.

Morse, Mrs. Henry C.

Nahant, Nahant rd., Haven "Grouse"
cottage.
w. r. Boston, 286 Commonwealth av.

Motley, Mr. and Mrs. Edward.

Nahant, Cliff st.
w. r. Boston, Beacon st.
b. a. 33 Congress st.; of the firm
Curtis & Sanger; Stock Brokers.
(Mrs. Motley was Harriet S.
Jaques.)

Motley, John Lothrop.

Nahant, Cliff st.
w. r. Boston, 22 Com'nwealth ave.
b. a. 53 State st., room 735; Law-
yer.

Motley, Mrs. Thomas.

Nahant, Spouting Horn.
w. r. Boston, 22 Com'nwealth ave.
(Mrs. Motley was Eleanor War-
ren.)

Motley, Mr. and Mrs. Thomas, Jr.

Nahant, Summer st.
w. r. Boston, 247 Beacon st.
b. a. 33 Congress st.; firm of Curtis
& Sanger; Stock Brokers. (Mrs.
Motley was Margaret Fay.)

Motley, Warren.

Nahant, Spouting Horn.
w. r. Boston, 22 Com'nwealth ave.
b. a. Shawmut Bank bldg.; Lawyer.

Newell, Mr. and Mrs. James M.

Nahant, Nahant road and Winter
st., Burr cottage.
w. r. Boston, 196 Com'nwealth ave.
b. a. 53 State st., room 1017; Law-
yer. (Mrs. Newell was Alice
Norton Blake.)
Children: James M., Jr., 13 yrs.;
Alice B., 4½ yrs.

Orlandini, Mr. and Mrs. Vittorio.

Nahant, Pleasant st.
w. r. Boston, 123 Marlboro st.
b. a. 356 Hanover st.; Lawyer.
(Mrs. Orlandini was Miss John-
son.)

Otis, Mr. and Mrs. Herbert Foster.

Nahant, Nahant road.
w. r. Brookline, 125 Holland road.
(Mrs Otis was Ethel Whitney.)

Parker, Mr. and Mrs. Francis S.

Nahant, 247 Nahant road.
w. r. Boston, 391 Com'nwealth ave.
b. a. 50 Congress st.; Pres. Hanson
& Parker, Ltd.; Coal. (Mrs. Par-
ker was Harriet Amory Anderson.)

Parker, Mr. and Mrs. J. Harleston.

Nahant, Nahant road, A. S. Dabney
cottage.
w. r. Boston, 289 Marlboro st.
b. a. 110 State st.; Parker, Thomas
& Rice. (Mrs. Parker was Edith
Stackpole.)
Children: Edith, 10 yrs.; Harleston,
8 yrs.; James, 6 yrs.

Parker, Mr. and Mrs. John S.

With Mr. and Mrs. Francis S. Par-
ker, Nahant.
w. r. Boston, 52 Hereford st.
b. a. 50 Congress st.; Hanson &
Parker, Ltd.; Coal; Salesman.
(Mrs. Parker was Violet Otis
Thayer.)

Parker, William A.

With Mr. and Mrs. Francis S. Par-
ker (son), Nahant.

Perry, Mr. and Mrs. Arthur.

Nahant, "Cragmere."
w. r. Boston, 10 Marlboro st.
b. a. 60 State st.; Perry, Coffin &
Burr; Investments. (Mrs. Perry
was Emma A. Foster.)

Perry, Mr. and Mrs. Arthur, Jr.

Nahant, 89 Willow road.
w. r. Boston, 141 Revere st.
b. a. 60 State st.; Perry, Coffin &
Burr; Investments. (Mrs. Perry
was Rebecca S. Hutton.)
Children: Penelope Hutton, Rebecca.
Arthur Perry 3rd.

Perry, Mr. and Mrs. Henry Haines.

Nahant, 91 Willow road.
w. r. Boston.
b. a. 53 State st.; Lawyer. (Mrs.
Perry was Edith Nicholson.)
Child: Henry Haines Perry, Jr.

Perry, Miss Priscilla.

With Mr. and Mrs. Arthur Perry
(daughter), Nahant.

Poland, Miss Emma.

With Mr. and Mrs. G. E. Poland
(daughter), Nahant.
Student Salem Normal School.

Poland, Frank W.

With Mr. and Mrs. G. E. Poland
(son), Nahant.
b. a. Lynn; Gen. Electric Works.

Poland, Mr. and Mrs. George E.

Nahant, Nahant road.
w. r. Nahant.

Prince, Dr. and Mrs. Morton.

Nahant, Winter st.
w. r. Boston, 458 Beacon st.; Phy-
sician. (Mrs. Prince was Fannie
L. Payson.)

Prince, Morton P.

With Dr. and Mrs. Morton Prince
(son), Nahant.

Proctor, Mr. and Mrs. George O.

Nahant, Willow road.
w. r. Somerville, 44 Spring st.
b. a. Craigie Bridge; Hay and Grain.
(Mrs. Proctor was Lillian A.
Clarke.)

Proctor, Mr. and Mrs. G. Waldo.

Nahant, Willow road.
w. r. Somerville, 44 Spring st.
b. a. Craigie Bridge; Hay and Grain.
Child: G. Waldo, Jr.

Reed, Mr. and Mrs. Nathan H.

Nahant, Willow road.
w. r. Somerville, 35 Pearl st.
b. a. 84 Washington st.; N. H. Reed
& Son; Iron Foundry; Pres. (Mrs
Reed was Alice Monroe Beard.)

Reed, Mr. and Mrs. N. P.

Nahant, 24 Ocean st.
w. r. Somerville, 42 Browning road.
b. a. Washington st.; N. H. Reed
& Son. (Mrs. Reed was Ella May
Burgess.)
Children: Nathan E., 10 yrs.; Elinor,
8 yrs.; Burgess P., 7 yrs.; Paul S.,
5 yrs.; Mary Louise, 3½ yrs.



Sea Cliff Inn and Cottages.

HIGH GRADE

Chelsea Clocks

Ship's Bell, Mantel Strike and Auto Clocks

Hall Clocks

The Little Willard of Boston

DANIEL PRATT'S SON

FRANK W. B. PRATT

55 Franklin Street, Boston, Mass.

Established 1832

Telephone Connection

Reggio, Mr. and Mrs. Andre William.
Nahant.
w. r. Boston, 40 Fairfield st.
b. a. Mass. Gen'l Hospital. (Mrs. Reggio was Marion Shaw Lovering.)

Richards, Mr. and Mrs. G. Lewis.
Nahant, Ocean st.
w. r. Boston, 6 Beacon st.
b. a. Malden, 84 Linden ave.; Ex-Mayor of Malden. (Mrs. Richards was Helen Robinson.)

Richardson, Mrs. Henry L.
With William K. Richardson (mother), Nahant.
w. r. Boston, 306 Beacon st.

Richardson, Mr. and Mrs. Homer B.
Nahant, 45 Winter st., Mrs. Walter Dabney's cottage.
w. r. Boston, 27 Marlboro st.
b. a. 40 State st.; Treas. Hill Mfg. Co. and Atlantic Cotton Mills.

Richardson, William K.
Nahant, Winter st.
w. r. Boston, 306 Beacon st.
b. a. 84 State st.; Fish, Richardson, Herrick & Neave; Lawyers.

Rives, Mrs. William C.
Nahant, Swallows' Cave road, Paine cottage.
w. r. Washington, 1723 I St., N. W.

Robbins, Mortimer G.
With Mr. and Mrs. D. A. Sanborn, Nahant.

Robbins, Mr. and Mrs. Royal E.
With Malcolm S. Greenough, Nahant. (Mrs. Robbins was Eugenia Greenough.)

Robinson, Mr. and Mrs. Frederick D.
Nahant, "Edgehill," Nahant road.
b. a. Boston, 266 Summer st.; Salesman; Cordingley, Barrett & Co.; Wool.
Children: Mary 10 yrs.; Frederick, 8 yrs.

Robinson, Miss Lillian V.
Nahant, "Edgehill," Nahant road.
w. r. Boston, "The Canterbury."

Robinson, Mrs. S. F.
Nahant, "Edgehill."

Rodman, Miss Emma.
Nahant, Carey ave.
w. r. Boston, 174 Beacon st.

Russell, Miss Mary A. P.
Nahant, 18 Vernon st., "Rose cottage."
w. r. Boston, 72 Beacon st.

Russell, A. LeBaron.
Nahant, Nahant Club.
w. r. Boston, 66 Beacon st.
b. a. 200 Devonshire st.; Sales Mgr.

Sampson, Miss Lucy S.
With Dr. F. P. Sprague, Nahant.
w. r. Boston, 229 Com'nwealth ave.

Sanborn, Mr. and Mrs. Dana A.
Nahant, Valley road.
w. r. Nahant, 19 Ocean st.
b. a. Lynn, 38 Exchange st.; Architect.

Sargent, Mr. and Mrs. A. R.
Nahant, Pleasant st., S. H. Hudson house.
w. r. Brookline.
b. a. Boston, 12 West st.

Sears, Miss Clara E.
Nahant, Swallows' Cave road.
w. r. Boston, 132 Beacon st and "The Pagolis," Prospect Hill, Harvard.

Sears, Mrs. K. W.
Nahant, Swallows' Cave road.
w. r. Boston, 132 Beacon st. and "The Pagolis," Prospect Hill, Harvard.

Seeger, Mrs. Roland.
Nahant, Swallows' Cave road, Guild cottage.
w. r. Boston, 421 Beacon st.

Sewall, Mr. and Mrs. Rufus L.

Nahant, Pleasant st., Agassiz cottage.
 w. r. Boston, The Hamilton, cor. Commonwealth ave. and Clarendon st.
 b. a. 50 Congress; Sewall & Co.; Stock Brokers. (Mrs. Sewall was Juanita C. Hewitt.)
 Child: R. L., Jr., 6 yrs.

Sigourney, Miss Alice L.

With Mrs. Henry Sigourney (daughter), Nahant.

Sigourney, David R.

With Mrs. Henry Sigourney (son), Nahant.

Sigourney, Miss Edith

With Mrs. Henry Sigourney (daughter), Nahant.

Sigourney, Mrs. Henry.

Nahant, 311 Nahant road.
 w. r. Boston, 77 Beacon st. (Mrs. Sigourney was Louisa A. Power.)

Sigourney, Mr. and Mrs. Henry L.

Nahant, "Edgehill."
 w. r. Boston, 845 Boylston st.
 b. a. 53. State st.; Lyman Mills. (Mrs. Sigourney was Helene Putnam.)
 Child: Louise, 2½ yrs.

Sigourney, Miss Katherine.

With Mrs. Henry Sigourney (daughter), Nahant.

Sigourney, Miss Mary.

With Mrs. Henry Sigourney (daughter), Nahant.

Smith, Mrs. Alice A.

With Mr. and Mrs. F. H. Johnson (daughter), Nahant.

Smith, Prof. and Mrs. Munroe.

Nahant, Nahant rd.
 w. r. New York, 169 E. 70th st.
 b. a. Columbia University; Law Prof. (Mrs. Smith was Gertrude Huidekoper.)

Snell, Rev. and Mrs. Edwin F.

Nahant, 94 Willow road.
 w. r. Chicago.

Sprague, Dr. Francis P.

Nahant, Swallows' Cave road, Grant cottage.
 w. r. Boston, 229 Com'nwealth ave.

Stackpole, Miss Grace.

With Mr. and Mrs. Henry Stackpole (daughter), Nahant.

Stackpole, Mr. and Mrs. Henry.

Nahant, Nahant rd., Hood cottage.
 w. r. Boston, 340 Beacon st.
 b. a. Milk st.; Hayden & Stone. (Mrs. Stackpole was Bessie B. Value.)

Stone, Mr. and Mrs. Malcolm B.

Nahant, Vernon and Cliff sts., Inches cottage.
 w. r. Brookline, 144 Essex st.
 b. a. Boston, 111 Devonshire st.; Ludlow Manufacturers. (Mrs. Stone was Marion Lewis.)

Strout, Mr. and Mrs. George E.

Nahant, Williams cottage, Vernon st.
 w. r. Malden, 150 Summer st.
 b. a. Boston, 87 Lincoln st. (Mrs. Strout was Miss Merrill.)

Thomas, Alice Lee Whitridge.

With Douglas Thomas Nahant.
 w. r. Baltimore, 1010 St. Paul st.

Thomas, Mr. and Mrs. Douglas H., Sr.

Nahant, Nahant road, "Edgehill."
 w. r. Baltimore, 1010 St. Paul st.
 b. a. Merchants'-Mechanics Bank; Pres. (Mrs. Thomas was Alice Lee Whitridge.)

Thomas, John Hanson.

Nahant, Nahant road.
 w. r. Baltimore, 1010 St. Paul st.

Tuckerman, Mr. and Mrs. Leverett S.

Nahant, Winter st.
 w. r. Boston, 9 Hereford st.
 b. a. 53 State st.; room 953; Lawyer. (Mrs. Tuckerman was Grace Richardson.)

Turnbull, Charles D.

Nahant, Hood cottage, Nahant road.
w. r. Boston, 126 Marlboro st.
b. a. 89 State st. room 80; Treas.

Warren, Miss Annie.

Nahant, "Edgehill." Nahant road.
w. r. Boston.

Wheelwright, Mr. and Mrs. John T.

Nahant, "Edgehill."
w. r. Boston, 14 W. Cedar st.
b. a. 19 Milk st.; Wheelwright &
Codman; Lawyers. (Mrs. Wheel-
wright was Mabel deL. Merriam.)
Child: Merriam, 7 yrs.

Whitney, Benjamin C.

Nahant, Whitney Homestead.
Prop. Whitney Homestead.

Williams, Mrs. Elisha S. C.

Nahant, Vernon st.
w. r. Malden, 150 Summer st. (Mrs.
Williams was Ada B. Strout.)

Wilson, Mr. and Mrs. Fred A.

Nahant, Valley road.
b. a. J. T. Wilson & Son.; Builders;
Head of the firm. (Mrs. Wilson
was Alice Perkins Campbell.)
Children: Constance C., 15 yrs.; J. T.
Wilson 2nd., 11 yrs.; Philip C., 9
yrs.

Wilson, Mrs. J. T.

Nahant, Spring st.
w. r. Florida. (Mrs. Wilson was So-
phila A. Wilson.)

Winslow, Dr. and Mrs. Frederick.

Nahant, Summer and Cary sts.
w. r. Boston, 275 Clarendon st.
st.; Physician. (Mrs. Winslow
was Mary Williams.)
Children: Mary, 7 yrs.; Frederick,
4 yrs.

Winthrop, Mrs. T. L.

Nahant, Nahant rd., Winthrop cot-
tage.
w. r. Boston, 38 Beacon st.



"Redgate," the Marblehead Neck estate of the late Charles W. Parker, has been sold to Frederick C. Fletcher of Brookline, treasurer of the Pocasset Worsted Co. Mr. Fletcher occupied the house last season.



Oriental Rugs

We invite your inspection of the Largest Stock in New England.

A few hours can be very pleasantly and profitably spent.

Courteous salesmen will be glad to give you every attention.

John H. Pray & Sons Co.

646 Washington St., Boston

ENGLISH Toy Spaniels

KING CHARLES, RUBY
PRINCE BLENHEIM AND
JAPANESE SPANIELS

FOR SALE

Dogs boarded. Pet dogs and animals bought and sold.

Dogs at stud.

High Class Winning Stock

MRS. MARIAN PORTER

15 St. Germain St.,
Boston

Tel. 3803R

SWAMPSCOTT

Swampscott has a population of 6,200 and is located on the Eastern Division of the Boston & Maine railroad, 13 miles from Boston. Fare to Boston, 25 cents; twelve-ride tickets, \$1.60. Electric cars leave the monument every fifteen minutes for Boston (fare 10 cents) and intermediate points.

HOTELS: New Ocean House, Lincoln House, The New Oakland, The Prescott.

BOARDING HOUSES: The Willey House.

CHURCHES: Church of the Holy Name (Episcopal), First Congregational, Methodist Episcopal, St. John the Evangelist, Universalist, 1st, United Church (Baptist and Disciples.)

P. O. SUPT.: William G. Earp.

CHIEF OF POLICE: Ulysses M. Corson.

EXPRESS COMPANIES: American, Boston, local.

SELECTMEN: Clarence B. Humphrey, Chairman; James F. Caton, Elias G. Hodgkins.

MAILS ARRIVE FROM BOSTON, New York and Points, South, East and west, 7.30, 8.15, 12 m., 2.30, 6.00 p. m.

MAILS DEPART FOR BOSTON AND NEW YORK: 7.30, 8.30, 11.30 a. m., 1.30, 5.30, 6.30 p. m.

MONEY ORDER DEPARTMENT is open 8 a. m. to 6 p. m.

POST OFFICE OPEN: 7.00 to 7.00 week days.

TRAINS: See end of book.

Distance: Boston 12 miles; Marblehead, 4; Lynn, 2; Beach Bluff, 2.

Adams, Charles Henry.

Swampscott, 112 Puritan road.
w. r. Jamaica Plain, 541 Centre st.
b. a. Boston, 5 Commercial st.; Haskell, Adams & Co.; Wholesale Grocers.

Ainslee, Mr. and Mrs. Allen.

Swampscott, Lincoln House.
Mgr. Lincoln House.
w. r. Brookline, 158 Harvard st.
(Mrs. Ainslee was Inez E. G. Smith.)

Ames, Miss H. S.

Swampscott, 9 Monument ave.

Appleton, Miss Maude E.

With Samuel Appleton, Swampscott.

Appleton, Samuel.

Swampscott, 44 Atlantic ave.
w. r. Boston, 275 Marlboro st.
b. a. 33 Broad st.; mgr., U. S. Employers' Liability Co.

Arnold, Allen.

Swampscott, 245 Puritan road, Whale's Beach.
w. r. Boston, Hotel Victoria.
b. a. 85 Devonshire st.; Broker.

Arnold, Miss Annie E.

Swampscott, 245 Puritan road, Whale's Beach.
w. r. Boston, Hotel Victoria.

Arnold, Miss Julia.

Swampscott, 245 Puritan road, Whale's Beach.
w. r. Boston, Hotel Victoria.

Atherton, Mr. and Mrs. Louis.

Swampscott, 849 Humphrey st.
 b. a. Boston, 30 Kilby st.; Boston
 News Bureau.
 (Mrs. Atherton was Marion C. Por-
 ter.)
 Child: Charles P., 9 yrs.

Bacon, Mrs. George A.

With Mrs. Charles H. Bond (moth-
 er) Swampscott.

Bardol, Mr. and Mrs. E. A.

Swampscott, Tupelo road.
 w. r. Fall River, 302 N. Main st.
 b. a. Boston, 59 Temple pl.; F. W.
 Woolworth & Co.; N. E. Mgr.
 (Mrs. Bardol was Miss Charlton.)
 Child: F. Howard, 15 yrs.

Beattie, Mrs. Robert.

Swampscott, Phillips Beach, "The
 Crossways."
 w. r. Boston, 116 Com'nwealth ave.
 (Mrs. Beattie was Sara Whittemore
 Daggett.)
 (Not here this season.)

Becker, Mrs. Annette.

With Mr. and Mrs. Simon Voren-
 berg. Swampscott.
 (Mrs. Becker was Annette Voren-
 berg.)
 Child: Barion Babette, 9 yrs.

Bergengren, Dr. and Mrs. Charles H.

Swampscott, Lincoln House.
 w. r. Gloucester, 23 School st.
 b. a. rear 55 Main st.; Boynton Coal
 Co.; Mgr.; also Prop. & Mgr. Lin-
 coln House, Swampscott. (Mrs.
 Bergengren was Leslie Merritt.)
 Children: Frederick W. A. 6 yrs.;
 Priscilla, 2 yrs.

Bergengren, Mr. and Mrs. Roy F.

Swampscott, Lincoln House.
 w. r. E. Lynn, 143 Timson st.
 b. a. Lynn, 19 Central sq.; Lawyer,
 also Commissioner of Finance;
 Prop. and Asst. Mgr. Lincoln
 House, Swampscott. (Mrs. Ber-
 gengren was Gladys Burroughs.)
 Children: Ruth 3 yrs.; Roy F. Jr.,
 6 mos.

Bigelow, Miss Bertha.

With Mr. and Mrs. H. M. Bigelow,
 (daughter), Swampscott.

Bigelow, Miss Eleanor.

With Mr. and Mrs. H. M. Bigelow,
 (daughter), Swampscott.

Bigelow, Mr. and Mrs. Henry M.

Swampscott, 398 Puritan ave.
 w. r. Brookline, 21 Gorham ave.
 b. a. Boston, 50 Congress st.
 (Mrs. Bigelow was Jeannette Long-
 worth.)

Bogart, Mr. and Mrs. John D.

Swampscott, 69 Puritan rd.
 w. r. Ridgewood, N. J.
 b. a. Boston, 80 Summer st., The
 Boston American. (Mrs. Bogart
 was Jessie Adindroth.)
 Child: John A., 3 yrs.

Bond, Mrs. Charles H.

Swampscott, 223 Puritan rd., "Peace
 Haven."
 w. r. Boston, 128 Com'nwealth ave.
 (Mrs. Bond was Isabelle Bacon.)
 Child: Lawrence S., 17 yrs.

Bond, Kenneth B.

With Mrs. Charles H. Bond (son),
 Swampscott.

Boothby, Dr. and Mrs. Walter M.

With F. F. Stanley, Swampscott.
 w. r. Boston, 508 Com'nwealth ave.
 (Mrs. Boothby was Grace Stanley.)
 Children: Gertrude, 8 yrs.; Nancy,
 4 yrs.

Bound, Mr. and Mrs. Walter.

Swampscott, Little's Point.
 w. r. Hackensack, N. J.
 (Mrs. Bound was Fredelia Smith.)
 Child: Adeline Fisk, 14 yrs.

Bradlee, Charles W.

Swampscott, Galloupe's Point.
 w. r. Boston, 113 Beacon st.
 b. a. 504 Canal st.; Treas. Bradlee &
 Chatman Co.; Heating and ven-
 tilating.

Bradlee, Mrs. John T.

Swampscott, Galloupe's Point.
 w. r. Boston, 113 Beacon st.

- Bradlee, Miss J. S.**
Swampscott, Galloupe's Point.
w. r. Boston, 113 Beacon st.
- Bradlee, Miss M. E.**
Swampscott, Galloupe's Point
- Bradlee, Miss S. F.**
Swampscott, Galloupe's Point
w. r. Boston, 113 Beacon st.
- Breed, Mr. and Mrs. Charles Norcross.**
Swampscott, 35 Atlantic ave., Phillips Beach.
b. a. Boston, 60 State st.; Banker.
(Mrs. Breed was Melora Thayer Bufford.)
Children: Joseph Bassett, 1 yr.; Charles Norcross Jr., 1 yr.
- Brooks, Mr. and Mrs. George C.**
Swampscott, Whale's Beach, 259 Puritan road.
w. r. Boston, 7 Bay State road.
b. a. 53 State st.; Banker.
- Brooks, Mr. and Mrs. George H.**
With Mr. and Mrs. Geo. C. Brooks, Swampscott.
w. r. Winthrop.
b. a. Boston; Jordan Marsh & Co.
- Brown, Mr. and Mrs. Charles.**
Swampscott, 23 Lincoln House ave.
w. r. Schnectedy, N. Y. Retired.
(Mrs. Brown was Cora Richardson.)
- Brown, Charles Foster.**
With Mr. and Mrs. Charles Brown (son), Swampscott.
- Brown, Mr. and Mrs. Edward T.**
Swampscott, Phillips Beach, "Hay-slope."
b. a. Salem, 242 Canal st.; J. Brown & Son.
- Brown, Mrs. Emily.**
Swampscott, Puritan road, Tea Room.
w. r. Brookline, 46 Powell st.
- Brown, Mr. and Mrs. George A.**
Swampscott, Phillips Beach, Atlantic avenue.
b. a. Salem, 242 Canal st. J. Brown & Son; Shoe Mfrs. (Mrs. Brown was Nellie C. Towne.)
Child: Louise C. 10 yrs.
- Brown, Miss Mary A.**
With Mr. and Mrs. George A. Brown, (daughter), Swampscott.
- Brush, Miss Adalaide W.**
With Mr. and Mrs. C. N. Brush (daughter), Swampscott.
- Brush, Mr. and Mrs. Charles N.**
Swampscott, Little's Point, "Shingleside."
w. r. Brookline, 123 Longwood ave.
b. a. Boston, 830 Exchange bldg.; Cooper & Brush; Cotton.
Children: Marjory J.; Katherine N.
- Brush, Miss Gladys K.**
With Mr. and Mrs. C. N. Brush (daughter), Swampscott.
- Brush, Horace De Witt.**
With Mr. and Mrs. C. N. Brush (son), Swampscott.
- Bunting, Mr. and Mrs. William M.**
Swampscott, Phillips Beach, 98 Phillips ave.
b. a. Boston, 24 Milk st.; Plympton & Bunting; Life Insurance. (Mrs. Bunting was Alice M. Nelson.)
Children: Virginia, 6½ yrs.; Bettina, 4 yrs.; Wm. M. Jr., 10 mos.
- Burnham, Mrs. Lamont G.**
Swampscott, 196 Atlantic ave.
w. r. Boston, Hotel Somerset.
- Butler, Dr. and Mrs. Charles S.**
Swampscott, 29 Rockland st.
w. r. Boston, 257 Newbury st.; Physician. (Mrs. Butler was Margaret Hubbard.) ..
- Carpenter, Mr. and Mrs. Edward N.**
Swampscott, 24 Ocean ave., Phillips Beach.
b. a. Boston, 101 Tremont st.; Swain, Carpenter & Nay; Attorneys. (Mrs. Carpenter was Inez M. Terhune.)
Children: William Terhune, 10 yrs.; Elizabeth Carpenter, 6 yrs.
- Charlton, Miss Dorothy.**
With Mr. and Mrs. E. A. Bardol (niece), Swampscott.



"Sky High" at Marblehead Neck, occupied this season by John J. Martin, President of the Exchange Trust Co., Boston.

JOSEPH F. DAY

REAL ESTATE AND INSURANCE

**MORTGAGES NEGOTIATED
CARE OF ESTATES**

SECURITY TRUST BUILDING

ROOMS 601-602

LYNN, MASSACHUSETTS

TELEPHONE 6024

Chase, Miss Fannie.

Swampscott, 90 Phillips ave.

Chase, Miss Lillie.

Swampscott, 90 Phillips ave.

Chase, Mrs. S. S.

Swampscott, 90 Phillips ave.

Chick, Mr. and Mrs. Isaac W.

Swampscott, 17 Monument ave.
w. r. Boston, 347 Beacon st.
b. a. 646 Washington st.; John H. Pray & Son Co.; Carpets and Upholstery; Pres. (Mrs. Chick was Jennie Hall Billard.)
Child: Mary E Billard, 15 yrs.

Chipman, W. H.

With Dr. and Mrs. Harry C. Low, (father), Swampscott.
w. r. Boston, 347 Beacon st.
b. a. 15 State st.; Estabrook & Co.; Brokers.

Claffin, Mr. and Mrs. William H.

With Mrs. Thomas Mack, Swampscott.
w. r. Boston, 269 Com'nwealth ave.
b. a. 340 Summer st., W. H. Claffin & Co.; wholesale paper. (Mrs. Claffin was Miss Avery.)

Claffin, William H. Jr.

With Mr. and Mrs. Wm. H. Claffin (son), Swampscott.

Clapp, Eugene H.

With Mrs. E. H. Clapp (son.)
w. r. Boston, Hotel Somerset.
b. a. 49 Federal st.; Treasurer E. H. Clapp Rubber Co.

Clapp, Mrs. E. H.

Swampscott, Tedesco Lodge, Galoupe's Point.
w. r. Boston, Hotel Somerset.

Clapp, Miss Mary A.

With Mrs. E. H. Clapp (daughter), Swampscott.

Clark, Mr. and Mrs. George Lemist.

Swampscott, Little's Pt., "The Den."
w. r. Brookline, 58 Irving st.
b. a. Boston, 55 Kilby st.; Lawyer.

Crosby, Mr. and Mrs. Arthur P.

With Mrs. A. E. Viles, Swampscott.
w. r. Brookline, 124 Dean road.
(Mrs. Crosby was Barbara Viles.)
Children: Priscilla, 8 yrs.; Caroline, 4 yrs.

Currier Mr. and Mrs. Charles L

Swampscott, New Ocean House.
w. r. Boston, 645 Beacon st., Hotel Buckminster.
b. a. 44 Broad st. Of the firm L. A. Wright & Co.; Flour. (Mrs. Currier was Etta Florence Cook.)

Curtis Mrs. Charles P.

Swampscott, 145 Puritan road and Lincoln House ave.
w. r. Boston, 20 Commonwealth ave.
(Mrs. Curtis was Caroline G. Cary.)

Dempsey, Mr. and Mrs. George C.

Swampscott, 202 Puritan rd., Thorne cottage.
w. r. Boston, 133 Com'nwealth ave.
b. a. 117 Merrimac st.; P. Dempsey & Co.; Wholesale Liquors. (Mrs. Dempsey was Abigail Hanley.)
Children: Ethel, 15 yrs.; Justin, 14 yrs.

Dempsey, Gerald.

With Mr. and Mrs. George C. Dempsey (son), Swampscott.

Dowling Mr. and Mrs. Mark Temple.

Swampscott, Little's Point, "The Orchards."
w. r. Boston, Bay State rd.
b. a. 16 State st.; Draper & Dowling; Real Estate. (Mrs. Dowling was Florence Williams.)
Child: Mark Temple Dowling Jr., 6½ yrs.

Dreyfus, Mr. and Mrs. Carl.

Swampscott, 9 Humphrey Terrace.
w. r. Boston, 120 Bay State rd.
b. a. 68 Summer st., Jacob Dreyfus & Sons; Men's Furnishings. (Mrs. Dreyfus was Sylvia T. Goulston.)

Edwards, Mr. and Mrs. J. Howard.

Swampscott, "Brightside," 69 Atlantic ave.

w. r. Brookline.

b. a. Boston, 159 Devonshire st.; Insurance.

Children: Hamilton P., 18 yrs.; Richard G., 7 yrs.

Eisemann, Mr. and Mrs. Ludwig.

Swampscott, Puritan Lane, "Sea Bend."

w. r. Swampscott.

b. a. Boston, 196 Summer st.; Eisemann Bros.; Wool Commission. (Mrs. Eisemann was Selma Weil.)

Children: Philip, 11 yrs.; Ruth, 9½ yrs.; Charles, 6 yrs.

Elsas, Mrs. Victor H.

With Jacob R. Morse (daughter), Swampscott.

w. r. New Orleans.

(Mrs. Elsas was Bertha A. Morse.)

Ernst, Mr. and Mrs. Carl W.

Swampscott, Galloupe's Point.

w. r. Boston, 298 Com'nwealth ave.

Author: (Mrs. Ernst was Abbie S. Hart, daughter of Hon. Thomas N. Hart.)

Estabrook, Mr. and Mrs. Arthur F.

Swampscott, 220 Atlantic ave., "Barberry Lodge."

w. r. Boston, 346 Com'nwealth ave.

b. a. 15 State st.; Estabrook & Co.; Bankers. (Mrs. Estabrook was Ida Fletcher.)

Farrar, Mr. and Mrs. Frederick A.

Swampscott, Jeffries Point, Puritan Lane.

w. r. Brookline, 73 Windsor road.

b. a. New York, 71 Broadway & 201 Devonshire st., Boston, Electric Bond & Share Co.; 1st. vice pres. (Mrs. Farrar was Lillis B. Stanton.)

Farrar, Miss Katharine E.

With Mr. and Mrs. F. A. Farrar, Swampscott.

Farrar, Miss Margaret.

With Mr. and Mrs. F. A. Farrar, Swampscott.

Farrar, Miss Ruth.

With Mr. and Mrs. F. A. Farrar, Swampscott.

Fenn, Mr. and Mrs. Russell S.

Swampscott, 30 Atlantic ave.

w. r. Brookline, 9 Salisbury road.

b. a. Boston, 60 State st.; Lawyer. (Mrs. Fenn was Katherine Brewster Gray.)

Children: Bruce Fenn 2nd., 6 yrs.; Russell Sargent, Jr., 3 yrs.; Converse Gray, 1 yr.

Fitzpatrick, Mr. and Mrs. Francis G.

Swampscott, Phillip's Beach, Walker Johnson cottage.

w. r. Brookline.

Children: Evelyn, 6 yrs.; Sally, 4½ yrs.; Tom, 4 mos.

Forbes, Mr. and Mrs. H. W.

Swampscott, Tupelo rd., Tedesco Pt.

w. r. Brookline, 19 Powell st.

b. a. Boston, 4 P. O. sq.; A. B. Leach & Co.; Bond Brokers.

Forbes, Mr. and Mrs. Stanley D.

Swampscott, Phillips Beach, 25 Palmer ave.

b. a. Boston, 142 Kingston st.; Moulton Forbes & Co.; Mfrs. Lace curtains. (Mrs. Forbes was Helen Lovejoy.)

Children: Stanley D., Jr., 3 yrs.; Alice Louise, 1 yr.

Foss, Mr. and Mrs. James O.

With Mr. and Mrs. I. W. Chick, Swampscott.

w. r. Boston, 226 Bay State road. (Mrs. Foss was Mabel Chick.)

Freeman, Dr. and Mrs. Walter Jackson.

Swampscott, 250 Puritan rd., "High cottage."

w. r. Philadelphia, 1832 Spruce st.

Physician. (Mrs. Freeman was Corinne Keen.)

Children: W. W. Keen, 16 yrs.; John 14 yrs.; Norman Easton, 12 yrs.; Virginia Marsh, 8 yrs.; Richard Bowlen, 6 yrs.

Freeman, Walter Jackson Jr.

With Dr. and Mrs. W. J. Freeman
(son), Swampscott.
w. r. New Haven; Yale College.

Friedman, Albert.

Swampscott, 96 Puritan road.
w. r. Boston, 907 Beacon st.
b. a. Lynn, 672 Washington st.;
Tufts & Friedman; Shoe Mnfrs.

Friedman, Mrs. Mathilde.

Swampscott, 96 Puritan road.
w. r. Boston, 907 Beacon st.
(Mrs. Friedman was Mathilde Wise.)

Gage, Mr. and Mrs. Frank H.

Swampscott, 130 Atlantic ave., Phil-
lips Beach.
b. a. Boston, 93 Lincoln st.; Rous-
maniere, Williams & Co.; Shoe
Mfgs. Goods. (Mrs. Gage was
Annie L. Aborn.)

Gale, Miss Barbara.

With Mr. and Mrs. Herbert E. Gale
(daughter), Swampscott.

Gale, Mr. and Mrs. Herbert E.

Swampscott, 202 Atlantic ave., for-
mer Col. Wm. M. Bunting cottage.
w. r. Haverhill, 35 Summer st.
b. a. 24-34 Duncan st.; Gale Shoe
Mfg. Co.; Treas.

Gale, John E., 2nd.

With Mr. and Mrs. Herbert E. Gale
(son), Swampscott.

Galloupe, Chauncy A.

With Francis E. Galloupe, Swamp-
scott
b. a. Boston, 753 Boylston st.; Hen-
shaw Motor Co.; Dodge Autom-
obiles.

Galloupe, Francis E.

Swampscott, 69 Puritan road.
w. r. Boston, 583 Beacon st.
b. a. 294 Washington; Real Estate.

Goulston, Mr. and Mrs. Edward S.

Swampscott, Puritan road.
w. r. Brookline.
b. a. Boston, 17 Milk st.; Goulston
& Storrs; Lawyers. (Mrs. Goul-
ston was Blanche Kaufman.)
Child: Margaret, 14 yrs.

Grabow, Mr. and Mrs. Edward R.

Swampscott, New Ocean House
(prop.) Puritan road.
w. r. Boston, 333 Com'nwealth ave.
b. a. 131 State st.; E. R. Grabow Co.
(Grabow Co.)
Children: Jean, 11 yrs.; Mary, 8 yrs.

Gray, Mr. and Mrs. J. Converse.

Swampscott, 34 Atlantic ave.
w. r. Boston, 222 Newbury st.
b. a. 187 Tremont st.; Lawyer. (Mrs.
Gray was Helen Hart Brewster.)

Hakes, Mr. and Mrs. Otto F.

Swampscott, 28 Forest ave.
w. r. Detroit, 197 Seminole ave.
b. a. U. S. Radiator Co.; Dept. Mgr.
(Mrs. Hakes was Zella Robinson.)
Children: Albert, 5 yrs.; Bessie, 2½
yrs.

Hart, Hon. Thomas N.

Swampscott, Galloupe's Point.
w. r. Boston, 298 Com'nwealth ave.
Ex-Mayor of Boston.

Hayford, A. Wendall.

Swampscott, 48 Atlantic ave.
b. a. Boston, 27 Kilby st.

Herman Mrs. Alice.

With Mrs. Mathilde Friedman,
Swampscott, (Mrs. Herman was
Alice Friedman.)

Hill, Mr. and Mrs. Edward M.

Swampscott, Whale's Beach, Puritan
Road, "The Anchorage."
w. r. Brookline, 21 Centre st.
b. a. Boston, 700 Harrison ave.;
Whiting-Adams Co. (Mrs. Hill
was Gertrude Paine.)
Children: Marjorie, 6 yrs.; Charles
E., 3 years.

Hill, Mr. and Mrs. Harry H.

Swampscott, "The Anchorage."
Whale's Beach, Puritan road.
w. r. Brookline, 18 Osborne road.
b. a. Boston, 700 Harrison ave.;
Brush mfr. (Mrs. Hill was Mar-
ion Coffin Kelley.)
Children: Harriet S. Hill, 15 yrs.;
Mildred W. Hill, 10 yrs.

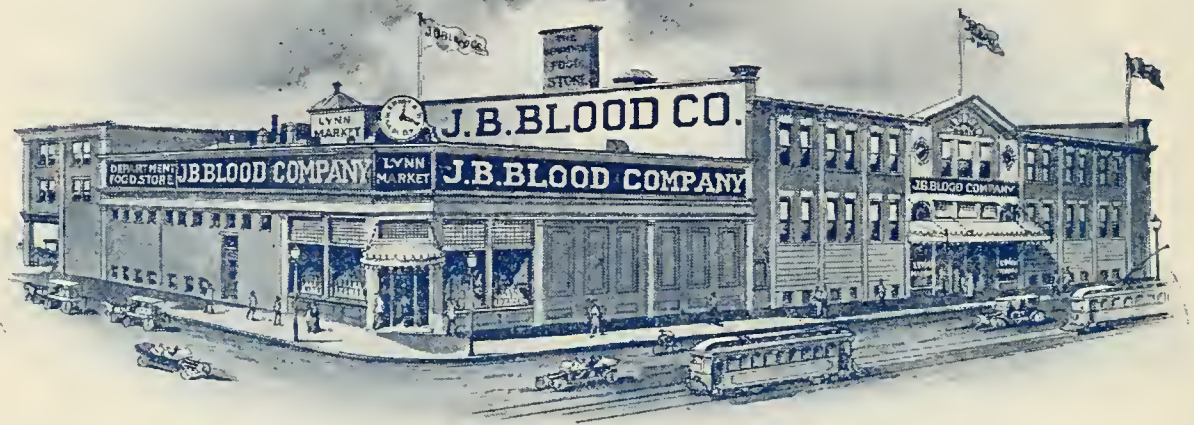

Our Main Plant—Summer Street Market

Make Your Daily Marketing
Pleasant and Profitable

We Sell Food Supplies of all Kinds

Our Summer Street Market is as large and well appointed as
any in the United States

Our Branch Market on Union Street is as complete, but on
a smaller scale

**OUR LARGE VOLUME OF BUSINESS INSURES NEW
FRESH STOCK AT ALL TIMES AND ENABLES US
TO OFFER MERCHANDISE AT THE RIGHT PRICES**

J. B. BLOOD CO.

Lynn Market:

94 to 122 Summer Street

Union Street Market:

Union, Blake and Buffum Sts.

Hill, Mr. and Mrs. Lew C.

Swampscott, "The Anchorage,"
Puritan road.

w. r. Boston, 333 Com'nwealth ave.
b. a. 700 Harrison ave.; Pres. Whit-
ing-Adams Co.; Brush mfgs.
(Mrs. Hill was Clara Kendall
Marcy.)

Hodges, Mr. and Mrs. Gilbert, Jr.

Swampscott, Phillips Beach, 94
Phillips ave.

b. a. Boston, 24 Milk st.

Holloway, Mr. and Mrs. Clarence H.

Swampscott, Phillips Beach, 58
Phillips ave.

b. a. Boston, 161 Tremont st., Jack-
son Co.; Hatters and Furriers.
(Mrs. Holloway was Louise Ste-
vens.)

Child: Beverly; Helen.

Holton, Mr. and Mrs. Herbert H.

Swampscott, Phillips Beach, 140 At-
lantic ave.

w. r. Boston, 387 Beacon st.
b. a. 147 Milk st.; Stone & Webster.
Children; Eleanor; Rosamund.

Huguley, Mr. and Mrs. Arthur W.

Swampscott, Phillips Beach, 27 Oc-
ean ave.

b. a. Boston, 134 Canal st.; H. W.
Huguley Co.; Wholesale Wines;
Pres and Mgr. (Mrs. Huguley was
May Wilder.)

Child: Arthur W., Jr.

Hunt, Mr. and Mrs. Thomas.

Swampscott, Tedesco Point.

w. r. Boston, 44 Mt. Vernon st.
b. a. Shawmut Bank bldg.; Gaston,
Snow & Saltonstall Lawyers.
(Mrs. Hunt was Carrie Speiden.)

Child: Carleton Hunt 2nd., 12 yrs.

Hurtubis Mr. and Mrs. Francis Jr

Swampscott, Little's Pt., "Sunny-
field."

w. r. Brookline.

b. a. Boston, 6 Beacon st.; Law-
yer. (Mrs. Hurtubis was Anna
F. Towle.)

Child: Virginia Welch, 7 yrs.

Hurtubis Miss Rosalind M.

With Mrs. and Mrs. Frances Hur-
tubis, Jr. (daughter), Swampscott.

Ingalls, Horace Bright.

With Mrs. Joseph A. Ingalls (son),
Swampscott.

Ingalls, Mrs. Joseph A.

Swampscott, 352 Humphrey st.
Blaney's Beach. (Mrs. Ingalls was
May Bright.)

Janvier, Mr. and Mrs. William N.

Swampscott, 2 Palmer ave.

w. r. Brookline, 1010 Beacon st.

b. a. Boston, 186 Purchase st.; Keas-
bey & Mattison Co.; Asbestos
Miners & Mnfrs.; mgr. (Mrs. was
Effie R. Spencer.)

Jealous, Mr. and Mrs. H. C.

Swampscott, New Ocean House.

w. r. Boston, 409 Marlboro st.

b. a. 911 Shawmut Bank bldg.; Am-
erican Woolen Co.; Mgr. Yarn
Dept. (Mrs. Jealous was Grace
Hill.)

Jeffries, J. Amory.

With Mr. and Mrs. W. A. Jeffries
(son), Swampscott.

Jeffries, Mr. and Mrs. William A.

Swampscott, Puritan road, "Cedar
Cliffs."

w. r. Boston, 236 Marlboro st.

b. a. 819 Barristers Hall; John Jef-
fries Sons; Real Estate. (Mrs.
Jeffries was Clemence Eustis.)

Child: Clemence d'Espaigne, 16 yrs.

Johnson, Miss Mary E.

With Mr. and Mrs. John W. Tapley
(aunt), Swampscott.

Jordan, Mr. and Mrs. John N.

With Mr. and Mrs. W. L. Terhune,
Swampscott.

Paymaster, U. S. N. (Mrs. Jordan
was Lillian Terhune.)

Kaffenburgh, Mr. and Mrs. A. W.

Swampscott, G. H. Lodge est., Gal-
loupe's Pt.

w. r. Brookline, 20 Amory st.

b. a. Boston, 88 Broad st.; I. Kaf-
fenburgh & Sons; Tobacco. (Mrs.
Kaffenburgh was Hennie Solo-
mon.)

Children: Albert W. Jr., 16 yrs.;
Donald, 11 yrs.

Kaffenburgh, Mr. and Mrs. C. J.

Swampscott, 100 Puritan road.
w. r. Brookline, 92 Sewall ave.
b. a. Boston, 88 Broad st.; I. Kaffenburgh & Sons; Tobacco. (Mrs. Kaffenburgh was Bessie Vorenburgh.)
Children: Gretchen C., 7 yrs.; Jane Helen, 5 yrs.; May E., 1 yr.

Kelley, Mr. and Mrs. James T.

Swampscott, Puritan road cor. Tupelo road, "The Trellises."
b. a. Boston, 57 Mt. Vernon st.; Kelley & Graves; Architects. (Mrs. Kelley was Eleanor Hale Sweetser.)

Kimball, Mr. and Mrs. Frank W.

Swampscott, 93 Atlantic ave., Phillips Beach.
b. a. Boston, 111 Purchase st.; Frank L. Young & Kimball; Oil. (Mrs. Kimball was Sylvia H. Drown.)
Children: Robert F.; Celia A.

Kimball, Robert F.

With Mr and Mrs. Frank W. Kimball (son), Swampscott.

Knowlton, Miss Harriet.

With Mrs. J. A. Knowlton, Swampscott.

Knowlton, Mrs. J. A.

Swampscott, 175 Humphrey st, "The Cliff."
w. r. Ormond, Florida.

Lehrburger, Richard S.

With Mr. and Mrs. Simon Lehrburger (son). Swampscott.

Lehrburger, Mr. and Mrs. Simon L.

Swampscott, 120 Puritan road.
w. r. Brookline, 33 Naples road.
b. a. Boston, 46 Chauncy st.; Lehrburger & Asher; Furriers. (Mrs. Lehrburger was Tillie Frank.)
Children: Lyman; Elsie.

Lewis, Miss Constance.

With Mr. and Mrs. W. K. Lewis, Swampscott.

Lewis, Mr. and Mrs. Max.

Swampscott, 90 Puritan road.
w. r. Brookline, 18 Atherton road.
b. a. Boston, 34 Chauncy st.; Sudburg Mfg. Co.; Pres. and Treas. (Mrs. Lewis was Hattie E. Lissner.)
Children: Salem M., 7 yrs.; Isabel A., 5 yrs.

Lewis, Mr. and Mrs. Weston K.

Swampscott, 22 Woodbine ave., Lincoln House Point.
w. r. Brookline 105 Longwood ave.
b. a. Boston, 111 Devonshire st.; Banker. (Mrs. Lewis was Miss Norton.)

Lissner, Mrs. Salim.

Swampscott, 90 Puritan road.
w. r. Allston, 18 Glenville ave.

Little, Mr. and Mrs. Amos R.

Swampscott, Forest ave., The Bungalow.
b. a. Boston 18 Tremont st.; Ballard & Little; Lawyers. (Mrs. Little was Edna M. Hilburn.)
Children: Helen Beal, Phyllis Mason.
(Not here this season.)

Little, Mr. and Mrs. C. C.

Swampscott, Little's Pt., "The Nest."
w. r. Brookline, Cottage cor Goddard avenue.
b. a. Boston. (Mrs. Little was Catherine Andrews.)
Children: Edward; Louise.

Little, Miss Grace A.

With John M. Little, Swampscott.

Little, Miss Helen.

With John M. Little, Swampscott.

Little, John Mason.

Swampscott, Little's Point, Puritan road, "Brier Gate."
w. r. Boston, 317 Dartmouth st.
b. a. Hotel Pelham, 74 Boylston st.; Trustee estate of James L. Little;

Longley, Charles Edmund.

With Mrs. Charles E. Longley, Swampscott.

Longley, Mrs. Charles Edmund.

Swampscott, 121 Atlantic ave., Phil-
lips Beach.
w. r. Pawtucket, R. I.

Longley, Ronald S.

With Mrs. Charles E. Longley
(son), Swampscott.

Longley, Vawter Clifford.

With Mrs. Charles E. Longley,
Swampscott.

Lovering, Edward.

Swampscott, Little's Point, "Green
Hill."
w. r. Taunton, 57 Elm st.
b. a. Boston, 53 State st.; room 843;
Treas.

Low, Mrs. Daniel.

With Dr. and Mrs. Harry C. Low
(mother), Swampscott.
w. r. Salem, 365 Essex st.

Low, Dr. and Mrs. Harry C.

Swampscott, 423 Puritan road.
Fuller cottage.
w. r. Brookline, 15 Carlton st.; Phy-
sician. (Mrs. Low was Mabel
C. Chipman.)
Children: Daniel Story; Carolyn.

Macdonald, Miss Jessie.

With Francis E. Galloupe, Swamp-
scott,

Macdonald, Mrs. Mary C.

With Francis E. Galloupe, Swamp-
scott.

Mack, Mrs. Thomas.

Swampscott, Little's Point. "The
Monastery."
w. r. Boston, 269 Com'nwealth ave.

MacKay, Mr. and Mrs. Donald I.

Swampscott, 68 Humphrey st.
w. r. Medford Hillside.
b. a. Swampscott. (Mrs. MacKay
was Angie F. Niles.)

Martin, Mr. and Mrs. John J.

Swampscott, Lincoln Point.
w. r. Boston, 132 Com'nwealth ave.
b. a. 21 Milk st.; Exchange Trust
Co.; Pres. (Mrs. Martin was
Mary Dore.)
Children: John J. Jr.; Robert C.;
Ruth; William.

Mason, Mr. and Mrs. Charles.

Swampscott, The Oakland, Puritan
road.
Prop. The Oakland.
w. r. New York.

Mason, Miss M. E.

With Mr. and Mrs. Charles Mason
(daughter), Swampscott.

Middleton, Mrs. Charles D.

Swampscott, New Ocean House.
w. r. Germantown, Pa.

Miller, Mr. and Mrs. W. F.

Swampscott, Cliff cottage.
w. r. Chestnut Hill, Hammond st.
(Mrs. Miller was Sarah Hannah
Robinson.)

Mitton, Mr. and Mrs. Richard.

Swampscott, New Ocean House.
w. r. Brookline, 1809 Beacon st.
b. a. Boston, 450 Washington st.

Mixter, Dr. and Mrs. Charles Galloupe.

Swampscott, Galloupe's Pt., "Bo-
wood."
w. r. Boston, 247 Beacon st.
b. a. 180 Marlboro st.; Surgeon.
(Mrs. Mixter was Helen W. Mc-
Intosh.)
Children: Charles G. Jr., 3 yrs.; Ann
W., 1½ yrs.

Mixter, Mr. and Mrs. George.

Swampscott, Galloupe's Pt., "The
Acorn."
w. r. Boston, 5 Brimmer st.
b. a. 147 Milk st.; Stone & Webster.
(Mrs. Mixter was Muriel Eaton.)

Mixter, Miss Mary A.

With Dr. and Mrs. S. J. Mixter,
Swampscott.

Mixter, Dr. and Mrs. Samuel J.

Swampscott, Galloupe's Pt., "Strode"
w. r. Boston, 180 Marlboro st.
b. a. 180 Marlboro st.; Physician.
(Mrs. Mixter was Wilhelmina
Galloupe.)

Mixter, Samuel.

With Dr. and Mrs. Samuel J. Mix-
ter (son), Swampscott.



Hotel Brenton, at Nahant

Tel. Lynn 3577

Massachusetts Window Cleaning Co.

32A CENTRAL AVE., LYNN
Opposite Olympia Theatre



House and Window
Cleaning
Carpet Cleaning
Floors Scrubbed,
Waxed and Oiled
Vacuum Cleaning

Established 1907 Incorporated 1911

BRANCH OFFICE

201 1-2 Essex St., Salem, Mass.

Tel. Salem 1910

Use Gas *to* Cook *and for* Temporary Heat

A LONG the North Shore as elsewhere the All Gas Kitchen is growing in popular favor because of its cleanliness, convenience, efficiency and its safety.

D The Gas Log for the Fire-place is ever ready at all time. It will operate cheaper than hard wood. There are no Sparks, therefore, no fender is needed, and no ashes. You can get just the heat you want instantly.

G Gas Ranges and Heaters in Great Variety.

"At Your Service"

LYNN GAS & ELECTRIC CO.

Mixter, Dr. and Mrs. William Jason.

Swampscott, Galloupe's Pt., "Most-erne."

w. r. Boston, 42 Fairfield st.

b. a. 180 Marlboro st.; Physician.
(Mrs. Mixter was Dorothy Fay.)

Morrison, Mrs. William L.

Swampscott, Little's Point.

w. r. Boston, 11 Commonwealth ave.

Morse, Mr. and Mrs. Julius C.

Swampscott, 187 Humphrey st.

w. r. 875 Beacon st.

b. a. Adams sq. foot Washington st.;
Leopold Morse Co.; clothing; Mgr.

Morse, Jacob R. and family.

Swampscott, 234 Puritan road, "Rock Lodge."

w. r. Longwood, Hawes st.

b. a. Boston, 31 Bedford st.; Morse
Bros. & Ehrlich; Importers.

Children: Alan R., 17 yrs.; John and
J. Robert (twins), 10 years.

Neely, Mr. and Mrs. J. C.

Swampscott, Little's Point. "The
Meadows."

w. r. Memphis, Tenn.

Newhall, C. S.

Swampscott.

w. r. Medford, 175 Riverside ave.,

b. a. Boston, 205 Lincoln st., U. S.
M. Co.

Ogden, Mr. and Mrs. Charles W.

Swampscott, Little's Pt., "The Den."
w. r. New York City.

b. a. 14 E. 79th street; Merchant.
(Mrs. Ogden was Ida Little.)

Children: Helena; Gertrude.

Ong, Mr. and Mrs. Eugene W.

Swampscott, Atlantic ave, "Dorrich."
(P. O. Beach Bluff.)

w. r. Brookline, 116 Colchester st.

b. a. Boston, 53 State st.; Of the
firm Storey, Thorndike, Palmer &
Dodge; Lawyers. (Mrs. Ong was
Bessie W. Preston.)

Children: Dorothy Mansfield, 5
yrs.; Richard Preston, 2 yrs.

Paige, Mr. and Mrs. Frank E.

Swampscott, 138 Puritan road.

w. r. Brookline, 41 Park st.

b. a. Boston, 68 Essex st., Frank E.
Paige; Felting. (Mrs. Paige was
Ellie Taylor Williams.)

Children: Francis W., 15 yrs.; Rich-
ard T., 10 yrs.

Palmer, Nahum Chapin.

With Mr. and Mrs. P. B. Palmer
(son), Swampscott.

Palmer, Mr. and Mrs. Percival B.

Swampscott, Salem st.

w. r. Chicago, Ill.; 4745 Ellis ave.

b. a. 367 W. Adams st., Percival B.
Palmer & Co.; Wholesale cloaks
and suits. (Mrs. Palmer was
Lucy Ellen Chapin.)

Parker, Mr. and Mrs. James P.

Swampscott, Puritan lane.

w. r. Jamaica Plain, 25 Eliot st.

b. a. Boston, 84 State st.; Insurance;
O'Neil & Parker. (Mrs. Parker
was Emmeline E. Williams.)

Children: Katherine W., 13 yrs.;
James P., 9 yrs.

Pearce, Mr. and Mrs. Arthur P.

Swampscott, cor. Ocean and Phillips
aves.

w. r. Jamaica Plain, 44 Perkins st.

b. a. Boston, 45 Court st., Restau-
rant. (Mrs. Pearce was Caroline
M. Tomfohrde.)

Children: Madeline, 15 yrs.; Arthur,
14 yrs.

Perkins, Mrs. Charles B.

Swampscott, 140 Atlantic ave., Phil-
lips Beach, "Breezemere."

w. r. Boston, 387 Beacon st.

Pickering, Miss Eleanor Grover.

Swampscott, 90 Humphrey st.

Craftshop.

Pickering, Miss Marion Price.

Swampscott, 90 Humphrey st.

Craftshop.

Pickering, Mrs. Mary A.

Swampscott, 90 Humphrey st.

(Mrs. Pickering was Mary A.
Price.)

Pickering, Miss Sally Shreve.

With Mrs. Mary A. Pickering
(daughter), Swampscott.

Potter, Mr. and Mrs. Herbert S.

Swampscott, Little's Point, "The
Rushes."
w. r. Boston, 416 Marlboro st.

Porter, Mr. and Mrs. C.

With Mr. and Mrs. W. N. Janvier,
Swampscott.
w. r. Brookline, 1010 Beacon st.
(Mrs. Porter was Miss Janvier.)
Child: Richard Janvier, 1½ yrs.

Preston, Mr. and Mrs. Andrew W.

Swampscott, Atlantic ave., "The Ar-
ches."
w. r. Boston 25 Bay State road.
b. a. 131 State st.; Pres. United
Fruit Co. (Mrs. Preston was
Frances E. Gutterson.)

Price, Mr. and Mrs. Charles B.

Swampscott, Phillips Beach, 93 Phil-
lips ave.
b. a. Boston, 156 Pearl st.; Pettin-
gell—Andrews Co.: Electric light
light supplies. (Mrs. Price was
Agnes Grosvenor.)
Children: Virginia, 8 yrs.; Charles,
4 yrs.

Proctor, Mr. and Mrs. Charles A.

Swampscott, Little's Point, "Blyths-
wood."
w. r. Boston 34 Gloucester st.
b. a. South st.; Vice Pres. Proctor-
Ellison Co.; Leather. (Mrs. Proctor
was Grace Hopkins.)

Proctor, Mr. and Mrs. Henry H.

Swampscott, Little's Point, "Blyths-
wood."
w. r. Boston, 282 Com'nwealth ave.
b. a. 12 South st.; Pres. Proctor-
Ellison Co.; Leather. (Mrs. Proctor
was Ellen Augusta Perkins.)

Prout, Mr. and Mrs. Henry B.

Swampscott, Tupelo road.
w. r. Brookline, 61 Pleasant st.
b. a. Boston, 201 Devonshire st.;
Salesman. (Mrs. Prout was Miss
Willett.)

Ratchesky, Mr. and Mrs. I. A.

Swampscott, 251 Puritan road,
"Beachhurst."
w. r. Boston, 347 Com'nwealth ave.
b. a. 30 Court st.; Treas. U. S. Trust
Co. (Mrs. Ratchesky was There-
sa Shuman.)
Child: Hetty Lang, 13 yrs.

Ratchesky, Miss Vera Shuman.

With Mr. and Mrs. I. A. Ratchesky
(daughter), Swampscott.

Remick, Mrs. Charles H.

Swampscott, Puritan road, Whale's
Beach.
w. r. Boston, 909 Beacon st.

Remick, Davidson.

With Mr. and Mrs. Timothy Rem-
ick (son), Swampscott.

Remick, Mr. and Mrs. E. D.

Swampscott, 163 Puritan road.
w. r. Boston, 909 Beacon st.
b. a. 367-369 Atlantic ave.

Remick, Paul.

Swampscott, 163 Puritan road.
w. r. Boston, 909 Beacon st.
b. a. 44 Kilby st.; Insurance Broker.

Remick, Mr. and Mrs. Timothy.

Swampscott 209 Puritan road.
Whale's Beach.
w. r. Boston, 116 Newbury st.
b. a. 176 Federal st.; Cotton wool
and cotton waste.

Robinson, Mr. and Mrs. A. A.

Swampscott, 28 Forest ave.
w. r. Topeka, Kan.; Retired Civil
Engineer. Mrs. Robinson was
Ellen F. Burdick.)
Child: Metta B.

Rogers, Mr. and Mrs. John A.

Swampscott, 223 Puritan rd., "Peace
Haven."
w. r. Cambridge.
b. a. Boston. (Mrs. Rogers was
Mildred Bond.)
Child: John Bond, 1 mo.

Rubenstein, Mr. and Mrs. Philip.

Swampscott, 75 Puritan rd.
w. r. Brookline, 461 Audubon rd.
b. a. Boston; Lawyer. (Mrs. Rubenstein was Minnie Dreyfus.)
Child: John B., 2 yrs.

Russell, Mrs. Robert Shaw.

With Mrs. Chas. P. Curtis, Swampscott.

Sargent, Clement D.

With Mr. and Mrs. Addis M. Whitney (son), Swampscott.

Sargent, Miss Elizabeth F.

With Mr. and Mrs. Addis M. Whitney (daughter), Swampscott.

Seymour, Dr. and Mrs. Malcolm.

With Mr. and Mrs. W. S. Shrigley, Swampscott.
w. r. Boston, 362 Com'nwealth ave. (Mrs. Seymour was Ethel Shrigley.)
Children: Helen Emma; Malcolm Jr.

Shearer, Miss.

With Mrs. W. L. Shearer Swampscott.

Shearer, Mr. and Mrs. William L., Sr.

Swampscott, Phillips cottage 78 Phillips ave., Phillips Beach.
w. r. Boston, 47 Bay State road.
b. a. 81 Arlington st.; Paine Furniture Co.; Pres. (Mrs. Shearer was Ella Harding.)

Shelton, Benjamin H.

Swampscott, 152 Puritan road.
w. r. Boston, 66 Beacon st.
b. a. 152 Milk st.

Shrigley, Mrs. W. S.

Swampscott, 193 Humphrey st.
w. r. Boston, 224 Marlboro st. (Mrs. Shrigley was Emma Rolfe.)
Child: Wilfred Rolfe.

Smith, Mr. and Mrs. C. Fred.

Swampscott, 106 Elmwood road.
w. r. Swampscott, 106 Elmwood road.
b. a. Boston, 98 Canal st.; President The Brockway-Smith Corporation; Doors, sashes and blinds. (Mrs. Smith was Emma G. Winchester.)
Children: Howard C., 17 yrs.; C. Fred, Jr., 12 yrs.; Margaret, 10 yrs. yrs.

Smith, Mr. and Mrs. Charles Whipple.

Swampscott, 149 Atlantic ave., Phillips Beach.
w. r. Boston 270 Newbury st.
b. a. Barrister's Hall, Pemberton sq; Viles & Smith; Real Estate and insurance. (Mrs. Smith was Hattie E. Farnsworth.)

Smith, Mr. and Mrs. Donald H.

Swampscott, Puritan road.
b. a. Boston, 76 South st.; Secretary Beggs and Cobb; Leather. Mrs. Smith was Miss Cobb.)
Child: Janet C.

Smith, Mr. and Mrs. Frederic E.

Swampscott, Little's Point. "Whitecourt."
w. r. Pasadena, Calif. (Mrs. Smith was Mary K. Bush.)

Smith, Mr. and Mrs. George E.

Swampscott, 75 Atlantic ave., Phillips Beach, "Weldacre."
w. r. Boston, Parker House.
b. a. Sears bldg.; Lawyer. (Mrs. Smith was Sarah Weld.)

Smith, Miss Helen F.

With Mr. and Mrs. Charles Whipple Smith, Swampscott.

Smith Miss Helen W.

With Mr. and Mrs. C. Fred Smith (daughter), Swampscott.

Smith, Miss Kate.

With Mr. and Mrs. W. W. Willett, Swampscott.

Smith Norman C.

With Mr. and Mrs. Frederic E. Smith, Swampscott.

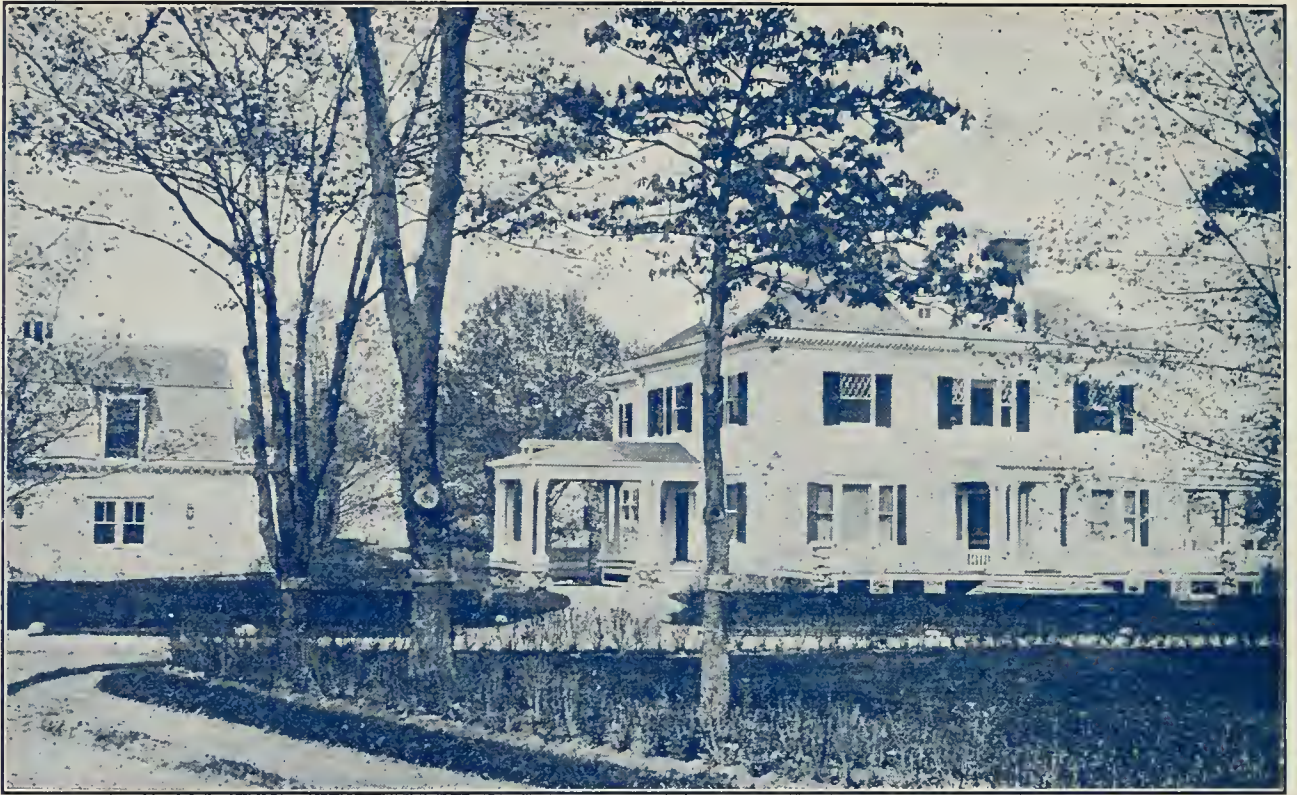

The delightful summer home of Mrs. Sylvester Tower, on Cobb ave., Manchester.



A. KEVORKIAN
 Direct Importer of and Dealer in
 Choice
**Oriental Rugs
 and Carpets**



Largest Variety

Lowest Prices



Cleanest Stock

Highest Reputation

We also make a Specialty of Cleaning and Repairing of
Oriental Rugs and Carpets

OUR PROCESS is the only ORIGINAL ORIENTAL HAND PROCESS, both for Renovating and Cleaning—and all is done by hand—by our noted experts, under our own supervision and on our own premises.

379-381 BOYLSTON ST., BOSTON, MASS.

Telephone, Back Bay 2624

Spalding, Mr. and Mrs. Willard F.

Swampscott, 118 Atlantic ave.
b. a. Boston, Shawmut Bank bldg.;
Broker. (Mrs. Spalding was
Nancy S. Lawson.)
Child: Nancy Sutton.

Stanley, Frank E.

Swampscott, Jeffries Point, Puritan
lane.
b. a. Boston, 79 Milk st.; Pres.
Stanley Co.; Marine Motors.

Stanley, Miss Gertrude.

With F. E. Stanley, Swampscott

Stimpson, Mrs. Thomas M.

With Mr. and Mrs. Henry H. Proc-
tor, Swampscott.

Tapley, Mr. and Mrs. John W.

Swampscott, 70 Atlantic ave.
b. a. Lynn, 35 Exchange st.; North
Shore Express Co.; Mgr. and
Treas. (Mrs. Tapley was Annah
Gertrude Stacey.)

Tarbell, Mrs. John F.

Swampscott, Little's Point, Puritan
road, "Beach End."
w. r. Boston, 220 Com'nwealth ave.
(Mrs. Tarbell was Annie Tower.)

Terhune, Mr. and Mrs. Everitt B.

Swampscott, Ocean ave., Phillips
Beach.
b. a. Boston, 179 South st.; Treas.
and General Mgr Boot and Shoe
Recorder Pub. Co. (Mrs. Terhune
was Ella Phillips.)
Children: Everit B. Jr., 10 yrs.; Phil-
lips Glover, 6½ yrs.

Terhune, Mr. and Mrs. William L.

Swampscott, 28 Ocean ave.
w. r. Boston, Hotel Lenox. (Mrs.
Terhune was Nellie E. Littlefield.)

Tilden, Calvin S.

Swampscott, Phillips Beach, former
Terhune cottage.
w. r. Roslindale.
b. a. Boston, 294 Washington st.;
Littlefield & Tilden; Lawyers.

Tomfohrde, Mrs. Andreas.

With Mr. and Mrs. A. P. Pearce,
Swampscott.

Viles, Mrs. Alden E.

Swampscott, 15 Palmer ave., Phil-
lips Beach.
w. r. Boston, 266 Newbury st. (Mrs.
Viles was Carrie E. Simonds.)

Viles, Bertram Simonds.

With Mrs. Alden E. Viles, Swamps-
cott.

Vorenberg, Fred.

Swampscott, Puritan road and Lin-
coln House ave., "Green Gate."
w. r. Boston, 504 Com'nwealth ave.
b. a. 415 Washington st.; Treas.
Gilchrist Co.; Dept. Store.

Vorenberg, Samuel.

Swampscott, Puritan road and Lin-
coln House ave., "Green Gate."
w. r. Boston, 504 Com'nwealth ave.
b. a. 415 Washington st.; Gilchrist
Co.; Asst. Merchandise Mgr.

Vorenberg, Mr. and Mrs. Simon.

Swampscott, Puritan road and Lin-
coln House ave., "Green Gate."
w. r. Boston, 504 Com'nwealth ave.
b. a. 67 Washington st.; Pres. S.
Vorenberg Co.; Clothing.

Ward, Mrs. Francis S.

Swampscott.
w. r. Roxbury, Winthrop st.

Ward, Mr. and Mrs. Richard.

Swampscott, Tupelo road.
w. r. Lawrence, 241 Jackson st.
b. a. Island st.; Wright Mfg. Co.;
Braid. (Mrs. Ward was Alma
Oswald.)
Children: Florence G., 5 yrs.; Rich-
ard Ward, 3 yrs.

Wardwell, Mr. and Mrs. Robert B.

Swampscott, 225 Humphrey st.
(Mrs. Wardwell was Ellen M.
Blaney.)
Child: Barbara.

Warren, Mrs. F. H. Jr.

With Mr. and Mrs. P. B. Palmer,
Swampscott.

Watters, Mr. and Mrs. W. F.

Swampscott, Galloupe's Point.
 w. r. Boston, 181 Bay State road.
 b. a. Jordan Marsh & Co. (Mrs. Watters was Elizabeth Sears Towle.)

Weil, Charles.

With Mr. and Mrs. Ludwig Eise-
 mann, Swampscott.
 w. r. Boston, Hotel Canterbury.
 b. a. 79 Milk st.; Weil, Farrell & Co.;
 Note Brokers.

West, Mr. and Mrs. Charles A.

Swampscott, 80 Atlantic ave.
 w. r. Boston, The Somerset.
 b. a. 14 Fulton st.; Eastern Drug
 Co.; Vice-Pres. (Mrs. West was
 Anna D. Piper.)

Whiting, Mr. and Mrs. Stephen B.

Swampscott, Galloupe's Point.
 w. r. Cambridge, 11 Ware st.;
 Retired. Was for 13 years Gen.
 Mgr. Calumet & Hecla Mining Co.

Whiting, S. Edgar.

With Mr. and Mrs. Stephen B. Whit-
 (son), Swampscott.

Whitney, Mr. and Mrs. Addis M.

Swampscott, Forest ave., "Cedar-
 Wold."
 b. a. Boston, 77 Franklin st.; Treas.
 Mass. Lighting Companies. (Mrs.
 Whitney was Elizabeth F. Denny.)

Wick, Mr. and Mrs. Frederick H.

Swampscott, Little's Pt., "Grass-
 head."
 w. r. Framingham. (Mrs. Wick was
 Nellie Balsford.)

Wiley, Mr. and Mrs. James S.

Swampscott, Forest ave., "The Bun-
 galow."
 w. r. Brookline, 157 Kilsyth rd.
 b. a. Boston, Oliver st., Frye-Phipps
 & Co.; Hardware. (Mrs. Wiley
 was Matilda D. Sargent.)

Willett, Mr. and Mrs. S. B.

With Mr. and Mrs. W. W. Willett,
 Swampscott.
 w. r. Winchester.
 b. a. Boston, 141 Milk st.; Mgr.
 Children: Elizabeth M.; William
 Ward.

Willett, Mr. and Mrs. William Ward.

Swampscott, Tupelo road.
 b. a. Boston, 141 Milk st.

Willey, Mr. and Mrs. James A.

Swampscott, Willey House.
 Prop. of the Willey House.

Williams, Mr. and Mrs. Joseph S.

Swampscott, Puritan lane.
 w. r. Jamaica Plain, 23 Elliot st.
 b. a. 481 Summer st.; J. Williams &
 Co.; Wool. (Mrs. Williams was
 Annie F. James.)

Williams, Samuel.

Swampscott, New Ocean House.
 w. r. Brookline, 48 Park st.
 b. a. Boston, 68 Essex st.; Woolens.

Woods, Mr. and Mrs. Frederic L.

Swampscott, 19 Ocean ave., Phil-
 lips Beach.
 b. a. Boston. (Mrs. Woods was
 Edna Polson.)
 Child: Frederic L. Woods, Jr.

BEACH BLUFF

Beach Bluff is a part of Swampscott, but has a post office and a railroad station on the Swampscott-Marblehead Branch of the Boston & Maine railroad. Electric cars to Swampscott, Lynn and Boston every 15 minutes.

HOTELS: Preston, Bellevue.

POST OFFICE OPEN: 7.00 to 5.00.

POSTMASTER: E. S. Higgins.

MAILS: Open from Boston: 7.25; 1.30, 4.40. Open from Lynn: 7.25, 5.30. Close for Boston: 8.00, 12.25, 4.45. Close for Lynn: 9.15, 4.30.

EXPRESS COMPANIES: American, Widger's local.

DISTANCES: Boston, 15 miles; Marblehead, 3 miles.

TRAINS: See end of book.

Adams, Mr. and Mrs. Samuel G.

Beach Bluff, 136 Beach Bluff ave.
w. r. Boston, 278 Com'nwealth ave.
b. a. 274 Summer st.; Commission Merchant. (Mrs. Adams was Louise Fisher.)

Burton, Mr. and Mrs. George S.

Beach Bluff, Atlantic ave.
w. r. New York.
b. a. 692 Broadway, N. Y. and 68 Essex st., Boston; Pres. Burton Peirce Co.; Wholesale Clothiers. (Mrs. Burton was Frances V. Miller.)

Blodgett, Mr. and Mrs. John Henry.

Beach Bluff, 100 Beach Bluff ave.
b. a. Boston, 82 Devonshire st.; of the firm Paine, Webber & Co.; Bankers. (Mrs. Blodgett was Ruth Sargent Painz.)

Burton, Mr. and Mrs. Roger Ogden.

Beach Bluff, Atlantic ave., corner Beach Bluff ave.
w. r. Bronxville, N. Y., Lawrence Park.
b. a. 694 Broadway; Burton Pierce Co.; Wholesale Clothiers; Treas. (Mrs. Burton was Alice Vail Snowden.)
Children: Frances Snowden, 5 yrs.; Wilton Snowden, 1 yr.

Buckminster, Mr. and Mrs. William B.

Beach Bluff, Atlantic ave., near Hotel Preston.
w. r. Malden, 41 Dexter st.; and Jamestown, Calif.
b. a. Boston, 141 Milk st.

Canterbury, Mr. and Mrs. George W.

Beach Bluff, 45 Beach Bluff ave., "Sunnybank."
(Mrs. Canterbury was Susan Hovey Ricker.)

Buckminster, William R.

With Mr. and Mrs. W. B. Buckminster, Beach Bluff.
b. a. Boston, 450 Tremont bldg.; Lawyer.

Chase, Mrs. Jennie Holt.

Beach Bluff, 38 Mostyn st., Dr. Grosvenor cottage.

Burton, Mrs. Ethel Miller.

With Mr. and Mrs. George S. Burton (daughter), Beach Bluff.



HOTEL WENTWORTH NEW CASTLE-BY-THE-SEA P. O. PORTSMOUTH, N. H.

No hotel on the New England Coast is more notable in the beauty of its location, the attractiveness of surroundings and perfection of service. . . . Every facility for sport and recreation. Fine golf course, yachting, fishing, still and surf bathing, and well-equipped garage under competent supervision. Music by symphony men. Long distance telephone in each room. Hot and cold sea water baths, accommodates 500. Opens June 26th. Send to-day for an illustrated book.

—H. W. Priest, Mgr. Winter Season, The Carolina, Pinchurst, N. C. Opens November 10.

Clark, Mrs. Laura M.

With Mr. and Mrs. N. S. Dillingham,
Beach Bluff.

Clark, Mr. and Mrs. Oliver D.

Beach Bluff.
w. r. Brookline, 1223 Beacon st.
b. a. Boston, 34 N. Market st.; Mgr.
(Mrs. Clark was Elizabeth Warth)

Cobb, Mr. and Mrs. Elisha W.

Beach Bluff, Atlantic ave., near Ho-
tel Preston, "Wavecrest."
w. r. Boston, Hotel Somerset.
b. a. 76 South st.; Beggs & Cobb;
Leather.

Craigin, Dr. and Mrs. George A.

Beach Bluff, Beach Bluff ave., cor.
Yawatar st.
w. r. Boston, 18 Hereford st.; Phy-
sician. (Mrs. Craigin was Louise
C. Frazier.)

Cutler, Mr. and Mrs. Harold G.

With Mr. and Mrs. Elisha W. Cobb,
Beach Bluff.
w. r. Brookline, Buckminster rd.
b. a. Boston, 42 Water st.; Stock
Broker.
Children: Burton, 4 yrs.; Donald, 1
yr.

Dillingham, Mr. and Mrs. Norman Slade

Beach Bluff, Eulow and Mostyn sts.
b. a. Boston, 189 State st.; D. & L.
Slade Co.; Spice Mnfrs. (Mrs.
Dillingham was Grace T. Clark.)
Child: Elizabeth Clark, 2 yrs.

Eisemann, Sidney A.

Beach Bluff, Beach Bluff ave., Can-
terbury cottage.
w. r. Brookline.

English, Mrs. Robert.

With Mr. and Mrs. Walter C. Eng-
lish, Beach Bluff.

English, Mr. and Mrs. Walter C.

Beach Bluff, Sea View ave.
w. r. Brookline, 297 Buckminster rd.
b. a. Boston, 53 State st. (Mrs. Eng-
lish was Anna E. Durfor.)
Children: Constance Louise; Robert
McC.; William Durfor.

Fahey, Mr. and Mrs. John H.

Beach Bluff, 19 Mostyn st.
w. r. Brookline, 12 Littell road.
b. a. Boston, 1111 Tremont bldg.
Children: Margaret, 12 yrs.; Elea-
nor, 9 yrs.

Fitz, David S.

With Mr. and Mrs. Frank E. Fitz
(son), Beach Bluff.

Fitz, Mr. and Mrs. Frank E.

Beach Bluff, Mostyn st.
w. r. Wakefield, Inverness, Florida.
(Mrs. Fitz was Adaline Slade.)
Child: Robert F., 17 yrs.

Fitzpatrick, Miss Bessie S.

With Mr. and Mrs. T. B. Fitzpat-
rick (daughter), Beach Bluff.

Fitzpatrick, Mr. and Mrs. Paul E.

Beach Bluff, Mostyn st.
w. r. Brookline, Gardner road.
b. a. Boston, 104 Kingston st.
Brown, Durrell Co.; Wholesale
Dry Goods; Asst Treas. (Mrs.
Fitzpatrick was Alice Wilcock.)
Children: Paul Wilcock, 7 yrs.; Eli-
zabeth Hyland, 5 yrs.; Donald
Gleason, 3½ yrs.

Fitzpatrick, Mr. and Mrs. Thomas B.

Beach Bluff, Beach Bluff ave.
w. r. Brookline, 73 Gardner road.
b. a. Boston, 104 Kingston st.;
Brown, Durrell Co.; Wholesale
Dry Goods; Pres. and Treas.
(Mrs. Fitzpatrick was Sara M.
Gleason.)

Fitzpatrick, Thomas M.

With Mr. and Mrs. T. B. Fitzpat-
rick (son), Beach Bluff.

Fitzpatrick, William J.

With Mr. and Mrs. T. B. Fitzpat-
rick (son), Beach Bluff.

Foster, Mr. and Mrs. G. W.

Beach Bluff, 69 Beach Bluff ave.
w. r. Somerville, 8 Oakland ave.
b. a. Boston, 42 Court st.; Real Es-
tate. (Mrs. Foster was Mary
Florence Clark.)

Fox, Mr. and Mrs. M. J.

Beach Bluff, 292 Beach Bluff ave.
w. r. Brookline, Winthrop road.
b. a. Boston; R. H. White Co.; Dry
Goods. (Mrs. Fox was Mary G.
Fitzpatrick.)

Garceau, Mrs. Edgar.

Beach Bluff, 29 Mostyn st.
w. r. Boston, 8 Gloucester st. (Mrs.
Garceau was Sally Holmes
Morse.)
Children: Ernest L., 9 yrs.; Oliver,
3 yrs.

Guild, Mrs. B. F.

With Geo. C. Whittemore, Beach
Bluff.

Guild, The Misses.

With Geo. C. Whittemore, Beach
Bluff.

Hancock, Mr. and Mrs. H. H.

Beach Bluff, 20 Manton road.
b. a. Lynn, 316 Union st.; The Han-
cock Press. (Mrs. Hancock was
Alice Sawyer.)

Heath, Miss Caroline.

With Mr. and Mrs. J. A. Heath,
Beach Bluff.

Heath, Mr. and Mrs. John A.

Beach Bluff, 20 Eulow st., "Heather-
croft."
b. a. Boston, 53 State st.

Heath, John A. Jr.

With Mr. and Mrs. J. A. Heath
(son), Beach Bluff.

Heath, Nathaniel.

Beach Bluff, 20 Eulow st., "Heather-
croft."
b. a. Boston, 53 State st.; Stock
Broker.

Hill, Mrs. A. M.

Beach Bluff, 30 Manton road.
w. r. Boston, Garrison Hall.

Hobbs, Samuel.

Beach Bluff, 3 Beach Bluff ave. and
Humphrey st.
w. r. W. Newton, 61 Temple st.
b. a. Boston, 32-34 Hawley st.;
Hobbs & Warren; Stationers and
Printers.

Hobbs, Stafford Baldwin.

With Samuel Hobbs (son), Beach
Bluff.

Jones, Mr. and Mrs. George C.

Beach Bluff, 10 Smith st.
b. a. Boston, 10 Beacon st.; Jones,
Brown & Co.; Insurance; Treas.
(Mrs. Jones was Bertha Barton.)
Children: Thomas, 4 yrs.; Mildred,
2 yrs.

Kelsey, Mr. and Mrs. Charles E.

Beach Bluff, Sea View ave.
b. a. Boston, 61 P. O. bldg.; United
States Sub-Treasury; Asst. Pay-
ing teller. (Mrs. Kelsey was
Grace Hamlin.)

Kerstein, Mr. and Mrs. Louis E.

Beach Bluff, 69 Eulow st.
w. r. Boston, 506 Com'nwealth ave.
b. a. Filene's.
Children: Lincoln, 10 yrs.; George,
7 yrs.

Kimball, Miss Maud.

Beach Bluff, 38 Mostyn st.
w. r. Brooklyn, N. Y.

Lander, Miss Louisa.

Beach Bluff, Humphrey st. near Sea-
view ave.
w. r. Washington, 1608 19th st. N.
W.

McGregor, Mr. and Mrs. Alex. H.

Beach Bluff, Sea View ave.
w. r. Malden, Glen Rock.
b. a. Boston, 55 Tremont st.; Treas.
Houghton & Dutton; Dry Goods.
Mrs. McGregor was Clara Dut-
ton.)
Child: Miriam, 11 yrs.

McGregor, Alexander H. Jr.

With Mr. and Mrs. Alexander H.
McGregor (son), Beach Bluff.

McGregor, Miss Claire D.

With Mr. and Mrs. Alexander H.
McGregor (daughter), Beach Bluff

Miller, Mrs. Henry F.

Beach Bluff, 65 Mostyn st.
w. r. Brookline, 1748 Beacon st.
(Mrs. Miller was Mary A. Gavett.)

Miller, Miss Margaret Ogden.

With Mrs. Henry F. Miller, Beach Bluff.

Murphy, Mr. and Mrs. James Smiley.

Beach Bluff, 32 Beach Bluff ave.
w. r. Brookline, 1575 Beacon st.
b. a. Boston, 184 State st.; Pres.
Stickney & Poor Spice Co. (Mrs.
Murphy was Rosanna L. Rock.)
Children: Rosanna S., 14 yrs.; James,
S., Jr., 10 yrs.; Robert S., 8 yrs.

North, Alfred Barham,

With Mr. and Mrs. F. H. North
(son), Beach Bluff.

North, Mr. and Mrs. Franklin Haven.

Beach Bluff, 109 Beach Bluff ave.
w. r. New York, 1020 Park av. (Mrs.
North was Adabel Strebeigh.)

Nutter, Mr. and Mrs. Ralph Herbert.

Beach Bluff 21 Mostyn st.
b. a. Lynn, Willow st.; N. H.
Nutter; Wholesale Wood. (Mrs.
Nutter was Frances Gilmore
Greene.)

Olcott, Mrs Annie B.

Beach Bluff, "The Bellevue."
Prop. "The Bellevue." (Mrs. Olcott
was Annie Baldwin.)

Paine, Miss Esther Humphrey.

With Mr. and Mrs. William A.
Paine (daughter), Beach Bluff.

Paine, F. Ward.

With Mr. and Mrs. William A.
Paine (son), Beach Bluff.

Paine, Stephen.

With Mr. and Mrs. Wm. A. Paine
(son), Beach Bluff.

Paine, Mr. and Mrs. William A.

Beach Bluff, Atlantic and Beach
Bluff aves., "The Farm."
w. r. Boston 409 Com'nwealth ave.
b. a. 82 Devonshire st.; Senior Part-
ner Paine, Webber & Co., and
Pres. Copper Range Consolidated
Co. (Mrs. Paine was Ruth Fel-
ton Ward.)
Child: Dorothy Bowen, 14 yrs.

Robinson, Arthur L., Jr.

With Mr. and Mrs. Arthur L. Rob-
inson (son), Beach Bluff.

Robinson, Mr. and Mrs. Arthur L.

Beach Bluff, 171 Beach Bluff ave.
w. r. Malden, 190 Summer st.
b. a. Boston, 197 Chamber of Com-
merce; Hosmer, Robinson & Co.;
Hav and Grain. (Mrs. Robinson
was Lavina Petty.)

Robinson, Miss Gertrude.

With Mr. and Mrs. Arthur L. Rob-
inson (daughter), Beach Bluff.

Robinson, Miss Grace.

With Mr. and Mrs. Arthur L. Rob-
inson (daughter), Beach Bluff.

Roe, Mr. and Mrs. Arthur S.

Beach Bluff, 3 Mostyn st., "The
Bungalow."
b. a. Boston, Wildey Savings Bank
(Mrs. Roe was Helen A. New-
comb.)

Russell, Mr. and Mrs. Harry J.

Beach Bluff, 121 Beach Bluff ave.
w. r. Boston, 467 Mass. ave.
b. a. 79 Milk st.; H. J. Russell;
Real Estate.

Schrafft, William E.

Beach Bluff, Denton cottage.
w. r. Somerville, 49 Belmont st.
b. a. Boston, 160 Washington st.
North; Wm. F. Schrafft & Sons;
Confectioners; Pres.

Sharp, William F.

With Mr. and Mrs. E. G. Young
(nephew), Beach Bluff.

Sherrard, Glenwood J.

With Mr. and Mrs. J. A. Sherrard
(son), Beach Bluff.



The Aborn, at Magnolia.

Seashore Estates

For Sale and To Let

**MARBLEHEAD NECK
and Vicinity**

EVERY desirable shore property that is for sale or rent on my list. Several of the most desirable estates are controlled by me exclusively. Save time and call upon the man on the spot.

Phone Con. 1

GARDNER R. HATHAWAY

Cor. School and Pleasant Sts.,

Marblehead, Mass.

ISAAC LOCKE CO.

97, 99 and 101 Faneuil Hall Market

Boston



**FRUITS, VEGETABLES
AND
HOTHOUSE PRODUCTS**

Special Attention Given to Hotel,
Club and Family Orders.

Careful Attention Given to Orders by
Mail, Telegraph or Telephone.

Sherrard, Mr. and Mrs. J. A.

Beach Bluff, Prop Hotel Preston.
b. a. Boston, Colonial bldg. (Mrs. Sherrard was Catherine M. McLean.)
Child: Mary, 8 yrs.

Sherrard, Miss Marian C.

With Mr. and Mrs. J. A. Sherrard (daughter), Beach Bluff.

Sprague, Mr. and Mrs. Rufus B.

Beach Bluff, Eulow.
w. r. Boston, Hotel Canterbury.
b. a. 53 State st.; Lawyer. (Mrs. Sprague was Helen Hartwell.)

Taff, Miss Marie.

With Mr. and Mrs. W. W. Taff (daughter), Beach Bluff.

Taff, Mr. and Mrs. William Walter.

Beach Bluff, Sea View ave., "Cragwold."
w. r. Brookline, 58 Manchester rd.
b. a. Boston, 157 Blackstone st.; T. F. & W. W. Taff.
Children: Imelda, 14 yrs.; Agnes, 12 yrs.; William W., Jr., 10 yrs.

Trowbridge, Mr. and Mrs. Fred P.

Beach Bluff, 33 Manton road.
b. a. Lynn, 319 Union st.; Real Estate. (Mrs. Trowbridge was Maud Golder.)

Wetherald, Miss Dorothy P.

With Mr. and Mrs. James T. Wetherald (daughter), Beach Bluff.

Wetherald, Mr. and Mrs. James T.

Beach Bluff, 74 Beach Bluff ave., "Redwood."
w. r. Boston, 2 Marlboro st.
b. a. 221 Columbus ave.; President Newspaper Advertising Agency; also Pres. Chester Kent Co.; Chemists. (Mrs. Wetherald was Eliza Phelps Winter.)

Wetherald, Royal Winter.

With Mr. and Mrs. James T. Wetherald (son), Beach Bluff.

Whittemore, George C.

Beach Bluff, 33 Manton rd., Trowbridge cottage.
w. r. Boston, 222 Com'nwealth ave.
b. a. 105 State st.

Wiggin, Mr. and Mrs. Parry C.

Beach Bluff, 35 Beach Bluff ave.
w. r. Boston, 90 St. Mary's st.
b. a. Shawmut Bank bldg.; 3rd VicePres.; American Woolen Co.

Williams, Mr. and Mrs. Jeremiah.

Beach Bluff, Atlantic ave. next to Hotel Preston.
w. r. Boston, Hotel Somerset
b. a. 481 Summer st.; Jeremiah Williams & Co.; Wool. (Mrs Williams was Ella E. Boyd.)

Williams, Malcolm.

With Mr. and Mrs. Jeremiah Williams, Beach Bluff.

Wolf, Mr. and Mrs. Bernard M.

Beach Bluff, Humphrey st., corner Manton road, Burgess cottage.
w. r. Boston, 627 Com'nwealth ave.
b. a. 90-102 Hanover st.; Wolf's "My Clothier;" Ready-to-wear department store; Dir. W. A. Bacon Co.; Treas Merchants' Legal Stamp Co. (Mrs. Wolf was Alice Liebmann.)

Wright, Frank E.

Beach Bluff, 46 Beach Bluff ave., "Sunnyfield."
w. r. Boston.
b. a. 109 Lincoln st.; Wright & Wright; Leather; Pres. and Treas. Children: Kenneth, 4½ yrs.; Joan, 2½ yrs.; Frank E., Jr., 1 yr.

Wright, Mr. and Mrs. Wallace C.

Beach Bluff, 46 Beach Bluff ave., "Sunnyfield."
w. r. Lynn, 174 Euclid ave.
b. a. Boston, 15 State st.; Mining.

Young, Mr. and Mrs. Ebenezer G.

Beach Bluff, 1080 Humphrey st
b. a. Lynn, 674 Washington st.

CLIFTON AND DEVEREUX

Clifton and Devereux are parts of Marblehead, and are located on the Swampscott-Marblehead branch of the Boston & Maine railroad. Clifton has a post office and railroad station. Electric cars run to Marblehead and to Swampscott, Lynn, and Boston. Devereux has a mail delivery from Marblehead post office and a railroad station. Electric cars run to Marblehead and Salem and to Swampscott, Lynn and Boston.

CLIFTON.

BOARDING HOUSES: Clifton House, Rockaway Inn, Red Bluff Cottage.

EXPRESS COMPANIES: American, Paine's.

POSTMASTER: F. A. Chapman.

MAILS ARRIVE: 7.09, 11.59 A. M., 4.30 P. M.

MAILS DEPART: 12.33 A. M., 4.53 P.M.

TRAINS: See end of book.

DISTANCES: Boston, 16 miles; Marblehead, 2; Salem, 3; Swampscott, 2.

DEVEREUX.

EXPRESS COMPANIES: Paine's and American express runs to Neck.

TRAINS: See end of book.

DISTANCES: Salem, 3 miles; Marblehead, 1; Swampscott, 3; Boston, 17.

MAILS: Delivered by carrier daily.

POST OFFICE: Station 2 under Marblehead, William T. Curtis, clerk in charge.

Abbot, Miss Madeline.

With Walter L. Abbot (daughter), Devereux.

Abbot, Walter L.

Devereux, Humphrey st., Hathaway cottage.

b. a. Boston, 282 State st.; G. W. Abbot & Co.; Com. Merchants.

Abbot, Walter L.

With Walter L. Abbot (son), Devereux.

Ackerman, Mr. and Mrs. Jacob E.

Clifton, Rockaway ave.

w. r. Brookline, 1546 Beacon st.

b. a. Boston, Summer st.; Ackerman & Brummell; Cut Soles.

Adams, Mr. and Mrs. James Warren.

With Mr. and Mrs. C. S. Clark, Clifton.

w. r. New York. (World bldg.; Newspaper Publishers' As'n., Bureau of Advertising; Manager. (Mrs. Adams was Emily Treadwell Clark.)

Akerly, Miss Dorothy.

With Mr. and Mrs. H. D. Foss,
Clifton Heights.

Akerly, Mr. and Mrs. Valentine P.

With Mr. and Mrs. H. D. Foss,
Clifton Heights.

w. r. W. Somerville, 4 Gilson Terrace.
b. a. Boston, 112 Canal st.; Mgr.

Asher, Mr. and Mrs. Abraham.

Clifton Heights, Hathaway small cottage.

w. r. Brookline, 1481 Beacon st.
b. a. Boston, 30 Chauncy st.; Lehb-
urger & Asher; Furriers. (Mrs.
Asher was Lilly Frank.)
Child: Frank, 11 yrs.

Ayres, Mr. and Mrs. Frank C.

Clifton Heights.

w. r. Brookline, Brandon Hall.
b. a. Boston, 1101 Old South bldg.;
J. C. Pearson; Nails; Treasurer.
(Mrs. Ayres was Sara Moulton
Chamberlain.)
Child: Frances Chamberlain, 11 yrs.

Ayres, Miss Marguerite.

With Mr. and Mrs. Frank C. Ayres,
Clifton Heights.

Badger, Mr. and Mrs. Erastus B.

Clifton Heights, Isburgh cottage
No. 2.

w. r. Boston, 856 Beacon st.
b. a. 75 Pitts st.; E. B. Badger &
Sons., Inc.; Coppersmiths.

Baker, Mr. and Mrs. Robert L.

Clifton Heights.

w. r. Boston, 108 Hemenway st.
b. a. 405 Boylston st. (Mrs. Baker
was Katherine Sumner.)

Beebe, Mr. and Mrs. Frederick R.

Devereux, Orchard st., Goldthwait
cottage.

w. r. Weston, Conant rd.

Beekman, Mrs. Gabriel E.

Clifton, Atlantic ave. cor. Surf st.
w. r. Chicago.

Beekman, Miss Phyllis.

With Mrs. Gabriel E. Beekman
(daughter), Clifton.

Billings, Mrs. George Heric.

Clifton, Clifton ave. corner Ocean
Spray ave.

w. r. Boston, 293 Commonwealth
ave. (Mrs. Billings was Harriet
Goodwin.)

Billings, Kenneth Seyton.

With Mrs. George Billings (son),
Clifton.

Blinn, Mr. and Mrs. Charles P. Jr.

Devereux, 3 Beach ave.

w. r. Brookline, 25 Parkman st.
b. a. Boston, Nat'l Union Bank;
Vice-Pres. (Mrs. Blinn was Etta
Garrison.)

Child: Marian, 4 yrs.

Boutwell, Mr. and Mrs. Roland H., 2nd.

Clifton Heights, Hood cottage.

w. r. Somerville, 19 Harvard st.

Boutwell, Mr. and Mrs. Roswell M.

Clifton Heights.

w. r. Boston, Copley-Plaza.

b. a. 131 State st.; Boutwell & Co.;
Iron and Steel.

Boutwell, R. Murray, Jr.

With Mr. and Mrs. R. M. Boutwell
(son), Clifton Heights.

Boyd, Mr. and Mrs. Charles M.

Clifton, Clifton ave., "Willowmere."

w. r. Newton, 130 Washington st.

b. a. Boston, 481 Summer st., J.
Williams & Co.; Wool. (Mrs.
Boyd was Jennie E. Parker.)

Boyd, Miss Eleanor.

With Mr and Mrs. C. M. Boyd
(daughter), Clifton.

Brackett, Mr. and Mrs. G. Paul.

Devereux, Ocean st. and Atlantic
ave.

b. a. Marblehead Neck, Hotel Ocean
Manor, Prop. (Mrs. Brackett was
Mary B. Bridge.)

Child: Martha B., 3 yrs.

A PORTRAIT by us made in your home will possess a rare charm acquired by long experience at photographing people in their accustomed surroundings. In addition it will be well posed, well lighted and well finished.

INCIDENTALLY, there is no more attractive place to make a portrait than a country home, the green foliage and architectural backgrounds affording excellent opportunities for



charming compositions, and there is certainly no other time when you and your children are in better health and have more leisure.

WHERE the natural backgrounds are not suitable, you will find us experts in working in a pictorial one of the Gainsborough or Reynolds type which will add a great deal to the artistic merit of the photograph.

NO extra charge over our regular studio prices is made for this service anywhere, and a sample portfolio of our work will be left upon request by mail or telephone.

Louis Fabian Bachrach

Photographs of Distinction

North Shore Studio { 34 Bridge Street, MANCHESTER
(On the main road between Manchester and West Manchester.)
Telephone: Manchester 240

We can also be reached by telephone or card at our Boston Studio, 647 Boylston Street, or Worcester and Providence studios, or at the Eagleston Shop, Hyannis, Mass.

Brandt, Mr. and Mrs. Carl.

With Mr. and Mrs. Samuel Shuman, Clifton.

w. r. Jamaica Plain, 15 Zamora st.
b. a. Norwood; Pres.; Brandt Leather Co. (Mrs. Brandt was Stella Shuman.)

Children: Robert, 12 yrs.; Laura, 9 yrs.

Bristol, Mrs. Grace.

Clifton Heights.

w. r. Martha's Vineyard.

Brookhouse, Mrs. Robert.

Clifton, Humphrey st.

w. r. Salem.

Brummel, Mr. and Mrs. Max.

Clifton, Atlantic ave., F. S. High cottage.

w. r. Boston, 522 Com'nwealth ave.
b. a. 653 Atlantic ave.; Ackerman & Brummel; Leather. (Mrs. Brummel was Emma Ackerman.)

Burdett, Mrs Alice L.

Devereux Rocks, Beach ave, Smith cottage.

w. r. Brookline, 252 Aspinwall ave.

Burton, Mrs. Mary M.

With David Merritt, Clifton Hgts.

Butts, Mrs. S. A.

With Charles H. Traiser, Clifton.

Chapman, Mr. and Mrs. Fred A.

Clifton, 134 Atlantic ave.

Postmaster and Station Agent at Clifton; Real Estate & Ins. (Mrs. Chapman was Emily H. Ingalls.)

Child: Nathaniel, 10 yrs.

Chapman, Fred Ingalls.

With Mr. and Mrs. Fred A. Chapman, Clifton.

Chapman, Samuel.

With Mr. and Mrs. Fred A. Chapman (son), Clifton.

Chapple, Mr. and Mrs. William D.

Clifton Heights, Isburgh rd.

w. r. Salem, 10 Cross st.

b. a. 81 Washington st.; Attorney at Law. (Mrs. Chapple was Della Bates.)

Children: Elliott Dinsmore, 6 yrs.; Allison, 3 yrs.

Chick, Mr. and Mrs. William Converse.

Clifton, Gun Rock Point, "Dike Rock cottage."

b. a. Boston, 15 State st. Estabrook & Co.; Bankers. (Mrs. Chick was Ruth A. French.)

Clancy, Edward P.

Clifton, Clifton ave., "Rose Cottage."

b. a. Brooklyn, 1 Main st.; Charles Williams Co.

Clancy, Miss Ruth.

With Edw. P. Clancy (daughter), Clifton.

Clark, Mr. and Mrs. Clarence S.

Clifton, Rowell ave.

w. r. Clifton.

Clark, Mr. and Mrs. Richard O.

Devereux Beach.

w. r. Somerville, 42 Highland ave.

b. a. Boston, 114 South st.; Richard O. Clark; Shoe findings. (Mrs. Clark was Mary A. Sleeper.)

Colby, Mr. and Mrs. Clarence C.

Clifton Heights, Devereux cottage.
w. r. Newton.

b. a. Boston, 50 Congress st.; Lawyer. (Mrs. Colby was Nellie Hopewell.)

Child: Beatrice, 3½ yrs.

Conrad, Miss Dorothy.

With S. S. Conrad (daughter), Clifton.

Conrad, Miss Lena B.

With S. S. Conrad (sister), Clifton.
w. r. Brookline, Brandon Hall.

Conrad, Miss Margaret S.

With S. S. Conrad (sister), Clifton.
w. r. Brookline, Brandon Hall.

Conrad, Sidney S.

Clifton, Atlantic ave., "Maplewood."
w. r. Boston, The Copley-Plaza.

b. a. 29 Winter st.; Conrad & Co.; Merchant.

Cook, Mrs. Henry A.

Clifton, Humphrey st.
w. r. Salem, 312 Essex st.

Cook, Mr. and Mrs. Osgood.

With Mrs. Henry A. Cook, Clifton.
w. r. Salem, 312 Essex st.

Corwin, Mr. and Mrs. Arthur.

With Mr. and Mrs. C. R. Corwin,
Clifton.
w. r. Somerville, Cambria st.
b. a. Boston, 2 Quincy Market; C.
R. Corwin Co.; Provisions. (Mrs.
Corwin was Calla Wilson.)
Child: Frances Marion.

Corwin, Mr. and Mrs. C. R.

Clifton, Hathaway road.
w. r. Somerville, 161 Summer st.
b. a. Boston, 2 Quincy Market; C.
R. Corwin Co.; Provisions. (Mrs.
Corwin was Mary E. Cleveland.)

Craig, Harmon B.

With Mr. and Mrs. John Craig (son),
Clifton.

Craig, Mr. and Mrs. John.

Clifton, Humphrey st. "Craig-
holme."
w. r. Brookline, 1614 Beacon st.
b. a. Castle Square Theatre; Mgr.
John Craig Stock Co. (Mrs.
Craig was Mary Young.)

Craig, John.

With Mr. and Mrs. John Craig (son)
Clifton.

Cruchet, Mr. and Mrs. A. C.

Clifton, Rowell ave.
w. r. Brookline, 49 Bartlett Crescent.
b. a. Boston, 75 State st., Room 34;
American Securities Corp. (Mrs.
Cruchet was Annie L. Mac El-
wain.)

DeBeacon, Miss Caroline G.

Clifton, Clifton House, Bartlett st.
w. r. Brookline, 64 Sewall ave.; Prop.
Clifton House.

Delong, Mr. and Mrs. Harold C.

Clifton, 2 Rockaway ave.
w. r. Brookline, 10 Kilsyth rd.
b. a. South Boston, 14 Cipher st.;
Engineering. (Mrs. Delong was
Evelyn H. Hind.)
Child: Richard Clark, 5 mos.

De Witt, Dr. and Mrs. W. P.

Clifton Heights.
w. r. Somerville, 15 Day st.
b. a. Cambridge, Harvard Square;
Dentist.
Children: Marion; Dorothy; Roger.

Dill, Miss Dorothy.

With Mr. and Mrs. George A. Dill
(daughter), Clifton.

Dill, Mr. and Mrs. George A.

Clifton, Atlantic ave., "Dillcroft."
w. r. Brookline, 29 Colchester st.
b. a. Boston, 401 Tremont bldg.;
North and South Shore Real Es-
tate and Insurance.

Dill, Miss Ruth.

With Mr. and Mrs. George A. Dill
(daughter), Clifton.
Clifton, Ocean Spray ave.

Downer, Miss Dorothy.

Clifton, Atlantic ave.
w. r. Winchester; Prop. Greenery
Tea Room & Gift Shop.

Drew, Arno I.

With Mrs. Sarah E. Drew, Clifton.

Drew, Mrs. Sarah E.

Clifton, Rockaway Inn.
w. r. Boston, 101 St. James ave.
Prop. Rockaway Inn and Red Bluff
cottage.

Dreyfus, Edwin J.

Clifton
w. r. Brookline.
b. a. Boston, 68 Summer st.; J.
Dreyfus & Sons; Men's Furnish-
ings; Wholesale.

Dreyfus, Jacob.

With Mr. and Mrs. M. M. Morse.
Clifton
w. r. Boston, 904 Beacon st.
b. a. 68 Summer st.; Jacob Dreyfus
& Sons; Men's Furnishings;
Wholesale.

Drum, Mr. and Mrs. John D.

Devereux, off Beach ave., French
cottage.
w. r. Brookline, 1559 Beacon st.
b. a. Boston, 1115 Tremont bldg.;
Lawyer. (Mrs. Drum was Anna
Flatley.)
Child: John F.

Dunbar, Aubrey T.

Clifton, Atlantic ave., "Sunset Hill."
w. r. San Francisco.
b. a. 84-86 1st.; Pacific Coast Agt.
Boston Belting Co.

Dunbar, Edward.

Clifton, Atlantic ave.
w. r. Malden, 31 Glen st.

Dunbar, Willard H.

Clifton, Atlantic ave.
w. r. Malden, 31 Glen st.

Dunham, Mrs. R. W.

Devereux, 216 Pleasant st., Long
cottage. (Mrs. Dunham was Ruby
Wakefield.)
Child: Wakefield, 9 yrs.

Dunlop, Mr. and Mrs. John W.

Devereux, Goldthwaite cottage No. 4
w. r. Brookline, 126 Longwood ave.
b. a. Boston, 31 Milk st.; Real Es-
tate. (Mrs. Dunlop was Alice
Hall.)
Children: Lydia H., 15 yrs.; John
W., Jr.; 8 yrs.

Dutton, Mrs. Benjamin F.

Clifton, Surf st.
w. r. Malden, Glen Rock.
(Mrs. Dutton was Harriet M. Con-
ant.)

Dutton, Mr. and Mrs. George C.

Clifton, Surf st. Zeta cottage.
w. r. Malden, Glen Rock.
b. a. Boston, 55 Tremont st.; Hough-
ton & Dutton Co.; Department
Store.
Children: Gertrude S.; Benjamin
Franklin 2nd; Harriett Conant;
George C. Jr.

Dyer, Mr. and Mrs. Arthur T.

Clifton Hgts., Isburgh cottage No. 5
w. r. Brookline, 246 Clinton road.
b. a. Boston, Congress st.; Edwin S.
Hooley & Co. (Mrs. Dyer was
Helen Stevens.)
Children: Joanna, 10 yrs.; Helen, 6½
yrs.; Arthur T., Jr.

Eaton, Mr. and Mrs. Charles L.

Clifton, Ocean Spray ave., "Seven
Gables."
w. r. Malden, 44 Dexter st.
b. a. Boston, Tremont cor. Beacon
st.; Pres. S. S. Pierce Co.; Whole-
sale and retail Grocers.

Ehrlich, Dr. and Mrs. Henry.

Clifton, Stearns Beach.
w. r. Boston, 172 Commonwealth
ave.; Physician.
Children: Louis, 12 yrs.; Samuel, 11
yrs.

Ellis, A. Russell.

With Mr. and Mrs. Emmons R. El-
lis (son), Clifton Heights.

Ellis, Mr. and Mrs. Emmons R.

Clifton Heights.
w. r. Cambridge, 1692 Mass. ave.
b. a. Boston, 50 S. Market st.; Pro-
duce. (Mrs. Emmons was Jennie
S. Ives.)

Ellis, E. R., Jr.

With Mr. and Mrs. E. R. Ellis
(son), Clifton Heights.

Ellis, Mr. and Mrs. Stearns R.

Clifton Heights, Ticehurst lane.
w. r. Cambridge, 22 Forest st.
b. a. Boston, 50 S. Market and 25
N. Market sts.; Produce.

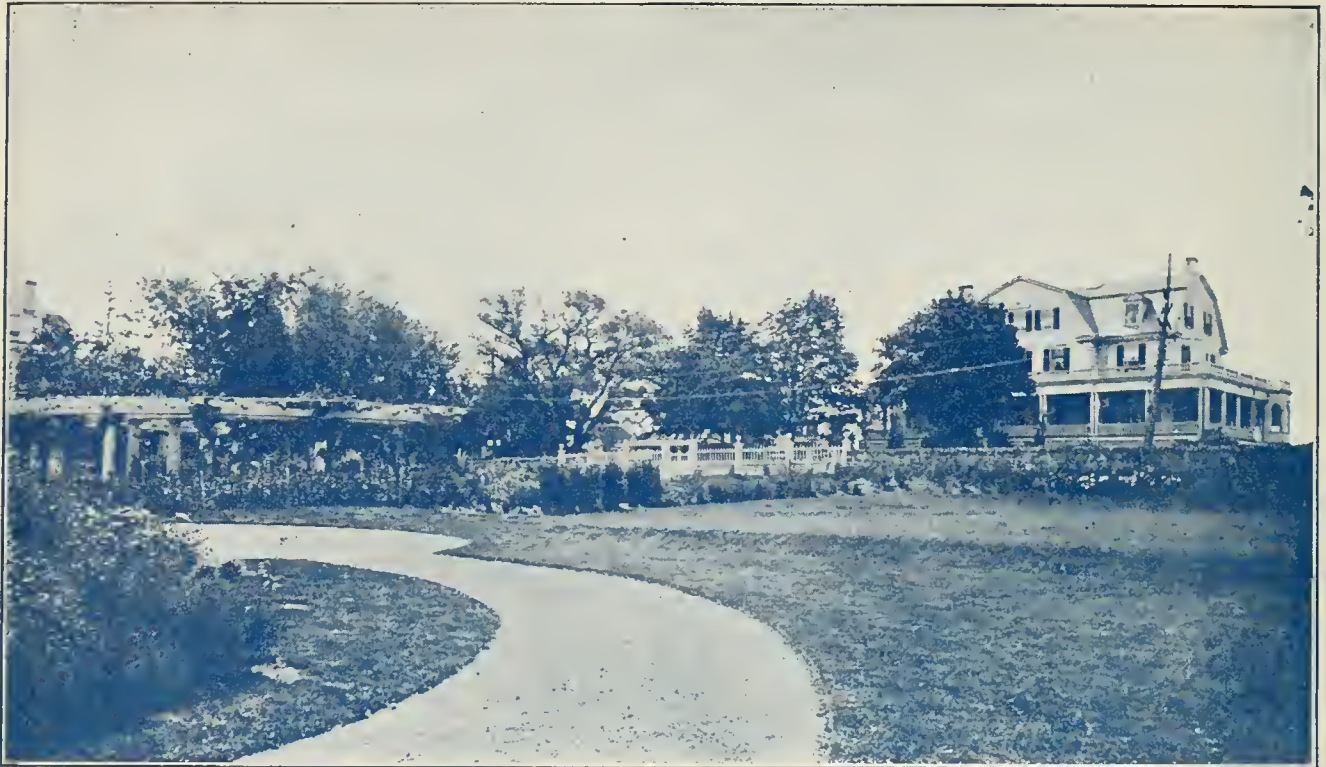

"Peace Haven," the Swampscott summer home of Mrs. Charles H. Bond of Commonwealth ave. The Italian gardens have long been a feature of this charming estate.

THE WOOD-MORGAN DETECTIVE AGENCY, Inc.

LICENSED AND BONDED

Office Telephone, Fort Hill 2022

JAMES R. WOOD, Pres.
Tel. Somerville 687

H. W. MORGAN, Mgr.
Tel. Everett 580

This Agency, with correspondents in all parts of the world, is prepared to undertake all legitimate detective business for corporations companies or individuals

**DETECTIVES FURNISHED FOR WEDDINGS. BANQUETS
RECEPTIONS. Etc.**

61 COURT ST., SUITE 2, BOSTON, MASS.

**ALSO SUCCEEDING THE
JAMES R. WOOD DETECTIVE AGENCY**

ESTABLISHED IN 1879

Fenn, Mr. and Mrs. H. W.

Clifton, Atlantic ave., "Crestmere."
w. r. Malden, 48 Grace st.
b. a. 46 to 50 Pleasant st.; Asst.
Cashier; First National Bank.
(Mrs. Fenn was Alice Louise
Pierce.)
Children: Edmund W., 11 yrs.;
James Pierce, 8 yrs.

Flynn, Miss Anna D.

With Mrs. Kate F. Flynn (daughter),
Clifton.

Flynn, John C.

With Mrs. Kate F. Flynn (son),
Clifton.
w. r. New York, 525 West 146th st.;
John S. Pillings; Salesman.

Flynn, Miss Josephine A.

With Mrs. Kate F. Flynn (daugh-
ter). Clifton.

Flynn, Mrs. Kate F.

Clifton, Emerald ave., Sibley bunga-
low.
w. r. Beach Bluff, 32 Beach Bluff ave.
(Mrs. Flynn was Kate Mann.)

Flynn, Miss Kathryn F.

With Mrs. Kate F. Flynn (daugh-
ter), Clifton.

Flynn, Maurice E.

With Mrs. Kate F. Flynn (son),
Clifton.
w. r. New York, 525 West 146th st.;
John S. Pillings; Salesman.

Foss, Mr. and Mrs. Herbert D.

Clifton Heights, "Sans Gene."
w. r. Cambridge, Linnaean st.
b. a. Boston, 112 Canal st.; Pres. H.
D. Foss & Co.; Confectionery.
(Mrs. Foss was Grace Coleman
White.)
Child: Herbert D., Jr., 10 yrs.

Fowler, William E.

Devereux Beach.
w. r. Salem, 17 Gardner st.
b. a. Naumkeag Steam Cotton Co.

Frank, Mr. and Mrs. George.

With Mrs. G. E. Beekman, Clifton.
w. r. Chicago.

Frank, Mr. and Mrs. Walter.

With Mr. and Mrs. Max Brummel,
Clifton.
w. r. Boston, 522 Com'nwealth ave.
b. a. 37 Sleeper st.; Frank & Acker-
man; Cut Soles.
Child: Walter Jr.

Garrison, Mrs. A. C.

With Mr. and Mrs. C. P. Blinn Jr.,
Devereux.

Gibbs, Mr. and Mrs. John H.

Devereux Beach, Beach ave.
w. r. Brookline, 46 Green st.; Re-
tired. (Mrs. Gibbs was Kath-
arine Wendell Rametti.)

Gilman, Mr. and Mrs. Francis D.

Clifton, Rockaway ave.
w. r. Brookline.
b. a. Boston, 95 Milk st.; Reversible
Collar Co. (Mrs. Gilman was Em-
ma Carr.)
Child: Emma Louise, 3½ yrs.

Godding, Mr. and Mrs. Frederick L.

Clifton, Atlantic ave., "Fayrcliff."
w. r. Medford, 210 Main st.
b. a. Boston, 155 Milk st.; General
Agent Lloyd Plate Glass Ins. Co.
(Mrs. Godding was Ruth R. Rich-
mond.)

Gooding, Mr. and Mrs. Theodore P.

Clifton, Atlantice ave.
w. r. Boston, 284 Newbury st.
b. a. Penn Mutual bldg. (Mrs.
Gooding was Ebenena Quiner.)

Graffam, Mr. and Mrs. Peter.

Clifton, Clifton ave.
w. r. Malden, 181 Clifton st.
b. a. Boston, 1105 Beacon bldg.
(Mrs. Graffam was Alice S Tufts.)

Graves, Dr. and Mrs. James C. Jr.

Devereux, Orchard st., Goldthwait cottage.
w. r. Spokane, Wash., 1108 8th ave.
b. a. 417 Paulsen bldg.; Physician.
Children: Mary Goldthwait, 2½ yrs.

Greene, Mr. and Mrs. Gardiner F.

With Mr. and Mrs. John H. Gibbs, Devereux.
w. r. Brookline, 1798 Beacon st.
b. a. Boston, 303 Sears bldg.; C. F. Coombs Co.; Treas. (Mrs. Greene was Gladys Gibbs.)
Child: Gardiner Gibbs, 8 mos.

Habich, Mr. and Mrs. Henry W.

Clifton, Ocean Spray ave.
w. r. Brookline, Griggs Terrace.
b. a. Roxbury, 110 Ward st.; Brewer.
Children: George E.; Henry J.

Hagerty, Mr. and Mrs. Summerfield.

Clifton, Gun Rock Point.
w. r. New York, 233 West 83rd st.

Hall, Dr. and Mrs. Herbert J.

Devereux Beach, Devereux Mansion.
Children: Katharine, 12 yrs.; Marshall Goldthwait, 10 yrs.
(Mrs. Hall was Eliza Goldthwait.)

Hallett, Mrs. John F.

With Charles F. Shourds, Clifton.
w. r. Newton Centre, 62 Dalton rd.

Hallet, Loris.

With Charles F. Shourds, Clifton.

Hathaway, Mr. and Mrs. Gardner R.

Devereux, 126 Atlantic ave.
b. a. Marblehead, cor. School and Pleasant sts.; Seashore Real Estate and Insurance. (Mrs. Hathaway was Gertrude M. Devereux.)
Children: Anna D.; Alden L.; Samuel D.; Daniel.

Hayden, Lowell Thayer.

With Mr. and Mrs. E. B. Badger, Clifton Heights.

Hayden, Miss Fanny Badger.

With Mr. and Mrs. E. B. Badger, Clifton Heights.

Hecht, Louis.

With Dr. and Mrs. Henry Ehrlich, Clifton.
w. r. Boston, The Copley-Plaza.
b. a. 280 Summer st.; Hecht, Liebman & Co.; Wool.

Hecht, Mr. and Mrs. Simon E.

Clifton, Hathaway road, Locke cottage.
w. r. Boston, 16 Keswick st.
b. a. 280 Summer st.; Hecht, Liebmann & Co.; Wool Commission. (Mrs. Hecht was Edna Friedman.)
Children: Kathryn Rose, 10 yrs.; Carolyn, 6 yrs.

Hitchcock, Mrs. C. H.

Clifton Heights, Ticehurst Lane.
w. r. Boston, 150 Huntington ave.

Holloway, Miss Grace H.

With Mrs. William H. Holloway, Clifton.

Holloway, Mrs. William H.

Clifton, Ocean Bluff and Surf st.
w. r. Boston, Hotel Carleton.
b. a. 161 Tremont st.; Jackson Co.; Hatters and Furriers. (Mrs. Holloway was Emma Frances Peak.)

- Hood, Mr. and Mrs. Charles H.**
Clifton Heights, Hathaway cottage.
w. r. Somerville, 2 Benton road.
b. a. Charlestown, 494 Rutherford
ave.; Pres. and Treas. H. P. Hood
& Son; Milk Contractors; (Mrs.
Hood was Katharine W. East-
man.)
Children: Sabra L., 13 yrs.; Helen
K., 12 yrs.
- Hood, Harvey P.**
With Mr. and Mrs. Charles H. Hood
(son), Clifton.
- Hunting, Mrs. A. A.**
With David Merritt, Clifton Heights.
- Hunting, David M.**
With David Merritt, Clifton Heights.
- Isaac, Miss Grace M.**
With William T. Isaac (sister),
Clifton.
- Isaac, Mrs. Harriet.**
With William T. Isaac (mother),
Clifton.
- Isaac, William T.**
Clifton, Isburgh rd., Cole cottage.
w. r. West Newton, 93 Fountain st.
b. a. Boston, 200 Franklin st.; Gur-
ney Heater Mfg. Co.; Vice Pres.
- Jackson, Mr. and Mrs. Jerome Paul.**
Devereux, Orchard st., Goldthwait
cottage.
w. r. Minneapolis, Minn., 2309 1st
ave. S.
b. a. 645 Security Bank bldg.; Jack-
son & Stone; Architects.
Children: Goldthwait, 7 yrs.; Jerome
P. Jr., 4 yrs.; George A., 1 yr.
- Jesup, Mrs. E. C.**
With Mr. and Mrs. A. B. Shaw,
Clifton Heights.
w. r. Providence.
- Jones, Miss E. Louise.**
With Mrs. Henry S. Jones (daugh-
ter), Clifton Heights.
- Jones, Miss Geraldine S.**
With Mrs. Henry S. Jones (daugh-
ter), Clifton Heights.
- Jones, Mrs. Henry S.**
Clifton Heights.
w. r. Waltham, 40 Harris st. (Mrs.
Jones was Anna M Snow.)
- Jones, Miss Katharine D.**
With Mrs. Henry S. Jones (daugh-
ter), Clifton Heights.
- Josselyn, Mr. and Mrs. Howard B.**
Clifton Heights.
w. r. Newtonville, 24 Turner st.
b. a. Boston, 744 Washington st.;
C. E. Osgood Co.; Furniture: Supt.
(Mrs. Josselyn was Irma True.)
Children: Elizabeth M., 9 yrs.; Lew-
is H. Josselyn 2d, 6 yrs.; Irma T.,
4½ yrs.
- Josselyn, Lewis H.**
With Mr. and Mrs. H. B. Josselyn,
Clifton Heights.
w. r. Newton, 284 Park st.
b. a. Boston, 744 Washington st.
- Kaiser, Mr. and Mrs. Benjamin A.**
Clifton, 3 Rockaway ave., Caldwell
cottage No. 2.
w. r. Brookline, 77 Thorndike st.
b. a. Boston, 18-20 India Square;
Tobacco. (Mrs. Kaiser was Mi-
nerva Berwin.)
Children: Berwin, 14 yrs.; Mary, 4
yrs.
- Kaiser, Stuart.**
With Mr. and Mrs. Benj. A. Kaiser
(son), Clifton.
- Kennedy, Miss Kathleen.**
With Mrs. Henry S. Jones, Clifton
Heights.
- Lamson, Mr. and Mrs. Frank F.**
Clifton Heights.
w. r. Newton, 254 Park st.
b. a. Old South bldg.; Amer. Mason
Safety Tread Co. (Mrs. Lamson
was Lena Josselyn.)

For Ladies

For Gentlemen



A Rayner Fox—The Finest Strain

For Pleasure

For Profit

FOX FUR RANCHING is a new, fascinating and profitable industry.

THE RAISING OF SILVER-BLACK FOXES should become as popular as the raising of thoroughbred horses.

WE CAN EQUIP YOUR ESTATE with an up-to-date Fox ranch and thoroughbred Prince Edward Island Silver-Black foxes, producers of the most beautiful of all furs.

WE CAN SECURE SILVER-BLACK FOX FURS for you and show you how to raise more on your own estate.

WE CAN SECURE FOR YOUR INVESTMENT capital stock in the most successful Canadian fox companies.

Write or call on C. B. LEWIS,
American Representative.

THE RAYNER ASSOCIATED COMPANIES

853 Old South Bldg., - Boston, Mass.

Landy, Harold.

With Mr. and Mrs. James Landy
(son), Clifton.

Landy, Mr. and Mrs. James.

Clifton, Rockaway ave.
w. r. Boston, Hotel Puritan.
b. a. 416 Washington st.; mgr. (Mrs.
Landy was Mary E. Prince.)

Landy, Miss Lillian.

With Mr. and Mrs. James Landy
(daughter), Clifton.

Lees, Mr. and Mrs. Walter G.

Clifton, Grout cottage.
w. r. Brookline.
b. a. Boston, 60 India st.

Liebmann, Mr. and Mrs. Harry.

Clifton, Hathaway road.
w. r. Brookline, 180 Naples road.
b. a. Boston, 280 Summer st.; Hecht,
Liebmann & Co.; Wool. (Mrs.
Liebmann was Hennie Franken-
stein.)
Child: Emma Frank.

Low, Mr. and Mrs. Seth F.

Devereux, Beach ave.
b. a. Salem, 231 Essex st.; Pres.
Daniel Low & Co.; Silversmiths
and Jewelers. (Mrs. Low was
Florence Stevens.)

Luby, Albert J.

With Mrs. Mary Luby, Clifton
Heights.

Luby, Frederic W.

With Mrs. Mary Luby, Clifton
Heights.

Luby, Miss Helen M.

With Mrs. Mary Luby, Clifton
Heights.

Luby, Mrs. Mary.

Clifton Heights.
w. r. Zanesville, Ohio.

MacAfee, Dwight R.

Clifton, Isburgh rd., Hall cottage

Marden, Mr. and Mrs. Lewis.

Devereux Beach.
w. r. Salem, 17 Gardner st.
b. a. B. & M. R. R. (Mrs. Marden
was Caroline T Fowler.)
Child: Harry F.

Marr, Mr. and Mrs. Llewellyn A.

With Mr. and Mrs. J. H. Gibbs,
Devereux.
w. r. Dorchester, 103 Beaumont st.
b. a. Boston, 170 Federal st.; Paper.
(Mrs. Marr was Ethel Gibbs.)
Children: Virginia, 12 yrs.; Mildren,
10 yrs.

Merriam, Mr. and Mrs. Arthur E.

Clifton Heights.
w. r. Malden, 8 Cliffside Terrace.
b. a. Boston, 250 Devonshire st.;
Am. Woolen Co.; Sales Manager.
(Mrs. Merriam was Margaret
Green.)

Merritt, David.

Clifton Heights, Merritt cottage.
w. r. Salem, Dearborn st.

Morse, Mr. and Mrs. M. M.

Clifton, Clifton ave Fuller cottage.
w. r. Boston, 904 Beacon st.
b. a. 31 Bedford st.; Morse Bros. &
Ehrlich. (Mrs. Morse was Helene
Dreyfus.)
Children: Gerald S.; Warren J.;
Helen Theresa.

Muirhend, Mrs. Clara G.

With David Merritt, Clifton Heights.

Munsterberg, Miss Ella.

With Prof. and Mrs. Hugo Munster-
berg (daughter), Clifton.

Munsterberg, Prof. and Mrs. Hugo.

Clifton, Orchard Circle.
w. r. Cambridge, 7 Ware st.
b. a. Harvard College; Professor.
(Mrs. Munsterberg was Selma Op-
pler.)

Munsterberg, Miss Marguerite.

With Prof. and Mrs. Hugo Munsterberg (daughter), Clifton.

Nash, Mr. and Mrs. Walter.

Clifton, Clifton ave., corner Ocean Spray ave.
w. r. Boston.
b. a. 35 Court st.

Nattress, Miss Dorothy W.

With Rev. and Mrs. George Nattress (daughter), Devereux.

Nattress Rev. and Mrs. George.

Devereux, Locust st.
w. r. Boston, 28 Brimmer st. (Mrs. Nattress was Fannie B. Yale.)

Nattress, Miss Nita B.

With Rev. and Mrs. George Nattress (daughter), Devereux.

Neal, Mr. and Mrs. James A.

Clifton, Rolleston road.
w. r. Brookline, 1080 Beacon st.
b. a. Boston, 107 Falmouth st.;
Christian Science Pub. Co.

Newman Mrs. William Page.

Devereux Beach.
w. r. Albany N. Y.

North, Capt. and Mrs. Gardner O.

Clifton Heights.
w. r. Boston, 67 Hancock st.
b. a. 28 High st.; Retired.

Odams, Mr. and Mrs. Herbert.

Devereux Beach.
w. r. Salem, 16 Cambridge st.
b. a. Boston, 465 Atlantic ave.; Boston Brazing Co.; Welding. (Mrs. Odams was Abbie Nichols.)

Odams, Lester.

With Mr. and Mrs. Herbert Odams (son), Devereux Beach.

Partridge, Mr. and Mrs. Frank Tuttle.

Clifton, Atlantic ave., Stearns Beach.
w. r. Brookline, 64 Amory st.
b. a. Boston, 87 Milk st.; N. E. Mutual Life Ins. Co.; Asst. Sec'y. (Mrs. Partridge was Edith Stevens.)
Children: Richard, 14 yrs.; Horace and Helen (twins), 11 yrs.

Partridge, Miss Katharine.

With Mr. and Mrs. Frank T. Partridge (daughter), Clifton.

Patch, E. B.

With Mr. and Mrs. A. B. Shaw, Clifton Heights.
w. r. New York.

Perry, Mr. and Mrs. Frank M.

Clifton Heights.
w. r. Malden, 1611 Porter st.
b. a. Boston, Old South bldg.; Conveyancer.

Perry, Ralph H.

With Mr. and Mrs. Frank M. Perry, Clifton Heights.

Perry, Winthrop L.

With Mr. and Mrs. Frank M. Perry, Clifton Heights.

Phelan, Mr. and Mrs. James J.

Clifton, Stearns Beach, off Atlantic ave.
w. r. Brighton, 11 Cheswick rd.
b. a. Boston, 60 Congress st; Hornblower & Weeks; Brokers.

Pillsbury, Mr. and Mrs. S. H.

Clifton Heights, Merritt cottage No. 4.
w. r. Brookline, 14 Brown st.
b. a. Boston, 84 State st.; Currier, Young & Pillsbury; Lawyers. (Mrs. Pillsbury was Helen Waters.)
Children: Samuel W., 2 yrs.; Sally, 10 mos.

Place, Mr. and Mrs. Walter S.

Clifton Heights, off Atlantic ave.
w. r. Boston, Bay State rd.
b. a. 35 Congress st.; Bonds.

Pranker, Mr. and Mrs. Bert P.

Devereux Beach.
b. a. Salem, Locke Regulator Co.
Electric Supplies. (Mrs. Pranker
was Florence W. Marden.)
Child: Ruth P.

Prescott, Mr. and Mrs. Forest L.

Devereux Beach.
w. r. Salem, 9 Roslyn st.
b. a. Post Office, Salem. (Mrs.
Prescott was Bessie Gertrude Kim-
ball.)
(Not here this season.)

Proctor, Mr. and Mrs. George N. Jr.

Devereux, 25 Ocean st.
w. r. Brookline, 187 Winthrop road.
b. a. Boston, Congress st.; Proctor,
Cook & Co.; Stock Brokers. (Mrs.
Proctor was Emma Bowden.)
Child: George N., 3rd.

Purdon, Mr. and Mrs. James.

Devereux Beach.
w. r. Boston, 541 Com'nwealth ave.
b. a. 8 Beacon st.; Architect. (Mrs.
Purdon was Josephine Cecilia
Wilson.)
Child: Josphine Nours, 5½ years.

Purington, Miss Annette.

Clifton, Atlantic ave.
w. r. Winchester; Prop. Greenery
Tea Room & Gift Shop.

Rand, Mrs. James H., Jr.

With Mr. and Mrs. M. N. Smith
(daughter), Clifton.
(Mrs. Rand was Miriam Smith.)

Ratchesky, Mrs. Fanny.

Clifton, Atlantic ave., Sea Cliff cot-
tage.
w. r. Boston, Hotel Puritan.

Ratchesky, Harry F.

With Mrs. Fanny Ratchesky, Clif-
ton.

Ratchesky, Max.

With Mrs. Fanny Ratchesky (son),
Clifton.

Reinhardt, Mr. and Mrs. Arthur E.

Devereux, Prescott Bungalow.
w. r. Boston.
b. a. 207 Essex st.; Lionne Co.;
Leather. (Mrs. Reinhardt was
Jean B. McQuillan.)

Reinhardt, Mr. and Mrs. Rudolph W.

With Mr. and Mrs. A. E. Reinhardt,
Devereux.

Rice, Mr. and Mrs. William F.

Clifton, Clifton ave., Chapman cot-
tage.
w. r. Brookline, 56 Griggs road.
b. a. Boston, 93 Water st.; Kollock,
Rice & Co.; Fire Insurance. (Mrs.
Rice was Marion Wiley.)

Rich, Mr. and Mrs. Herman M.

Devereux, Devereux Beach.
b. a. Boston, 52 Chatham st.; Mc-
Lellan & Brigham Co.; Confec-
tioner's supplies; Vice Pres.

Richards, Mr. and Mrs. George A.

Clifton Heights.
w. r. Dorchester, 19 Abbott st.
b. a. Otis Elevator Co.

Richardson, Mr. and Mrs. Clifford T.

Devereux Beach.
w. r. Somerville, 48A Boston st.
b. a. Boston, N. Market st.; Swift
& Co.; Construction & Engineer-
ing. (Mrs. Richardson was Elsie
Ashton.)

Rose, Miss Clarissa.

With Mrs. S. C. Rose, Clifton.

Rose, Robert W.

With Mrs. S. C. Rose, Clifton.

Rose, Mrs. S. C.

Clifton, Orchard Circle.

Rose, Stephen D.

With Mrs. S. C. Rose, Clifton.

Rosenthal, Mr. and Mrs. Morris.

Clifton, Hathaway road.
w. r. Brookline, 50 Vernon st.
b. a. Boston, 645 Atlantic ave.; Ro-
senthal Bros.; Wool. (Mrs. Ro-
senthal was Louise Rothschild.)

"THE ZONES":- full set, thirty-one strips printed from 2200 blocks.



Scenic Wall Papers

We invite your inspection of our large and complete line
of the choicest Foreign and Domestic productions in

Upholstery and Drapery Work
Painting and Decorating

GREGORY & BROWN CO.

6 Hamilton Place, Boston

Rust, Mrs. Dora D.

Devereux, Beach and Atlantic aves.
w. r. Boston, 154 Bay State road.

Schrafft, Mr. and Mrs. George F.

Clifton.
w. r. Newtonville, 66 Kirkstall rd.
b. a. Boston, 160 Washington st.,
North; W. F. Schrafft & Sons,
Confectioners.

Schwabacker, Mrs. Clara K.

Clifton, off Atlantic ave., Steven's
cottage.
w. r. New York, Hotel Majestic, W.
72nd, st.

Shaw, Mr. and Mrs. Adna B.

Clifton Heights.
w. r. Cambridge, 16 Sacramento st.
b. a. E. Cambridge, 50 Second st.;
Shaw Furniture Co.; Vice Pres.
(Mrs. Shaw was Gertrude Cook.)

Shaw, Miss Gertrude M.

With Mr. and Mrs. A. B. Shaw,
Clifton Heights.

Shaw, Mrs. Louise C.

With Mr. and Mrs. A. B. Shaw,
Clifton Heights.

Shourds, Charles F.

Clifton, Hathaway road.
w. r. Newton Centre, 62 Dalton rd.
b. a. 74 Pearl st.; Boston Duster
Co.; Director.

Shuman, Mr. and Mrs. Samuel.

Clifton, Atlantic ave., "The Laural-
ton."
w. r. Boston, Hotel Vendome.
Retired. (Mrs. Shuman was Julia
Adams.)

Sinsheimer, Mr. and Mrs. Stanley.

Clifton, Hathaway rd, Werner cot-
tage.
w. r. Brookline, 1688 Beacon st.
b. a. Boston, 501 Summer st.; J.
Koshland & Co.; Wool. (Mrs.
Sinsheimer was Edna Eisemann.)
Child: Stanley, 6½ yrs.

Smith, Mr. and Mrs. Charles F.

Clifton Heights.
w. r. Brookline, 1718 Beacon st.
b. a. Boston, 150 Tremont st.;
Treas. Oliver Ditson Co.; Music
publishers. (Mrs. Smith was
Louise B. Emery.)

Smith, Lawrence B.

Clifton Heights, Isburgh rd., Hall
cottage.
w. r. Winthrop.
b. a. Boston, 326 A st.; L. B. Smith
Co.; Silverware Mfrs.

Smith, Mr. and Mrs. Marcel N.

Clifton, Rockaway ave.
w. r. Brookline, 51 Babcock st.
b. a. Boston, 52 Summer st.; Pres.
Smith, Patterson Co.; Jewelers;
(Mrs. Smith was Nellie F. Hood.)

Stevens, Mrs. D. L.

With Mr. and Mrs. Seth F. Low
(mother of Mrs. Low), Devereux.

Stevens, Hon. and Mrs. Everett J.

Clifton, Hathaway st, Locke cottage.
w. r. Malden, 178 Pleasant st.
b. a. Boston, 121 Beverly st.; Treas.
American Glue Co.

Stevens, Miss Gertrude.

Clifton, Atlantic ave.
w. r. Brookline, 246 Clinton road.

Stickley, Albert.

Clifton, Stearns Beach, off Atlantic
ave.
w. r. Grand Rapids, 60 N. Prospect
ave.

Stratton, Mr. and Mrs. Edward B.

Clifton Heights, Wyman road.
w. r. Newton Centre, 9 Saxon road.
b. a. Boston, 7 Water st.; Architect.
(Mrs. Stratton was Bertha Smith.)

Strauss, Mr. and Mrs. Ferdinand.

Clifton, Atlantic ave., "Gray Knoll."
w. r. Boston, Hotel Somerset.
b. a. Adams sq.; Pres. Leopold
Morse Co.; Wholesale and Retail
Clothing.

Strauss, Mr. and Mrs. Leon.

Clifton, Hathaway rd.
w. r. Brookline, 16 Crowningshield
road.
b. a. Boston, 131-137 Washington
st.; Of the firm Leopold Morse
Co.: Clothiers. (Mrs. Strauss was
Irene Garson.)
Children: Arline M., 5 yrs.; Janet,
2½ yrs.

Taden, Mr. and Mrs. Andrew F.

Clifton Heights.
w. r. New York. (Mrs. Taden was
Miriam White.)
Child: Philip Warren, 2½ yrs.

Taussig, Mr. and Mrs. Felix.

Clifton, Ocean Spray ave., "Sea
View cottage."
w. r. Brookline, 184 Naples road.
b. a. Boston, 24 Broad st.; Pres.
Boston Molasses Co. (Mrs. Taus-
sig was Frances Lehrburger.)
Children: Felix, Jr., 16 yrs.; John
Gilbert, 12 yrs.

Tewksbury, Mr. and Mrs. Herbert C.

With Mr. and Mrs. Peter Graffam,
Clifton.
b. a. Boston, 14 Milk st.; Stone &
Webster. (Mrs. Tewksbury was
Grace E. Graffam.)
Child: Howard Graffam Tewks-
bury, 2 yrs.

Thaxter, Mr. and Mrs. J. B.

With Charles H. Traiser, Clifton.
(Mrs. Thaxter was Marion Jean-
nette Traiser.)

Thomas, Mr. and Mrs. Frederic W.

Clifton Heights, "Miramar."
w. r. Melrose, 63 Bellevue ave.
(Mrs. Thomas was Laura B. Tyer.)

Thomas, Miss Flora E.

With Mr. and Mrs. F. W. Thomas
(daughter), Clifton Heights.

Thomas, Miss Kate M.

With Mr. and Mrs. F. W. Thomas
(daughter), Clifton Heights.

Thompson, Mr. and Mrs. Albert T.

Clifton Heights, "Am Meer."
w. r. Brookline, 1595 Beacon st.
b. a. Boston, 15 Tremont Pl.; Prop.
A. T. Thompson & Co.; Optical
apparatus.

Thompson, Norman

With Mr. and Mrs. Albert T.
Thompson (son), Clifton Heights.

Tomkins, Mr. and Mrs. M. C.

With Mr. and Mrs. Roswell M.
Boutwell, Clifton Heights.
w. r. Winchester, 5 Glengarry st.
b. a. Boston, 77 Franklin st; Tom-
kins Stoddard Co.
Child: Elsie Virginia, 6 yrs.; Maur-
ice C. Jr., 2 yrs.

Traiser, Charles H.

Clifton, Ocean Spray ave., "Crest-
haven."
w. r. Boston, 530 Beacon st.
b. a. 116 Merrimac st.; H. Traiser
& Co. Inc.; Cigar Manufacturers.

Tucker, Mr. and Mrs. Newell

Devereux.
w. r. Boston, Hotel Carlton.
b. a. Nat. Shawmut Bank. (Mrs.
Tucker was Miss Musette.)
Child: Cecile, 10 yrs.

Upton, Mr. and Mrs. Roger.

Devereux, Atlantic ave. cor. Beach.
w. r. Devereux, cor. Beach.
b. a. Boston, 121 Beverly st.; Clerk,
Asst. Treas. and purchasing agent
American Glue Co. (Mrs. Upton
was Elizabeth Phoebe Key
Lloyd.)
Children: Lloyd, 15 yrs.; Edward,
13 yrs.; Dorothy, 12 yrs.; John,
5 yrs.

Very, Mr. and Mrs. George F.

Clifton Heights.
w. r. Salem, 19 Buffum st.
b. a. Boston; Teller Commercial
Nat. Bank. (Mrs. Very was Maria
Smith.)

Very, Miss Helen.

With Mr. and Mrs. George F. Very
(daughter), Clifton.

Vorenberg, Mr. and Mrs. Felix.

With Mr. and Mrs. Harry Lieb-
mann, Clifton.
w. r. Brookline, 52 Vernon st.
b. a. Boston, 15 Winter st.; F. Vor-
enberg & Co.; Novelties, China
and Jewellery. (Mrs. Vorenberg
was Rose Frankenstein.)
Child: Frank.

Ward, Mrs. Edith R.

With Mr. and Mrs. Wm. F. Rice,
Clifton
Children: H. Beach, 17 yrs.; Con-
stance, 14 yrs.

Wardwell, Miss Hanna

(Clifton, Rockaway ave.

Webster, Hanson Hart

Clifton, Rowell ave.
w. r. Brookline.
b. a. Boston, 4 Park st.

West, Miss Ara M.

With Mr. and Mrs. C. E. West
(daughter), Clifton Heights.

West, Mr. and Mrs. Charles E.

Clifton Heights.
w. r. Pittsfield, 128 South st.; Real
Estate.
(Mrs. West was Belle M. Morrison.)

Whitney, Miss F. G.

Devereux, Beach st.; Brown Owl
Tea Room.
w. r. Farmington, Conn.

Whitney, Mr. and Mrs. R. H.

Clifton, Humphrey st.
w. r. Dorchester, 40 Wales st.
b. a. Boston, 108 Water st.; O'Brien
& Russell; Insurance. (Mrs.
Whitney was Ethel Reed.)
Children: Doris, 5 yrs.; Katherine,
8 yrs.

Whowell, Mr. and Mrs. R. L.

Clifton, Atlantic ave.
w. r. Melrose, 343 Washington st
b. a. Clifton; Automobile garage.

Williamson, Mr. and Mrs. Robert W.

Clifton, Ocean Spray ave.
w. r. Brookline, 1080 Beacon st.
b. a. South Framingham; William-
son Houseman Co. (Mrs. Wil-
liamson was Elizabeth Metcalf.)
Children: Margaret, Clara.

Young, Mr and Mrs. Charles N.

Clifton Heights.
w. r. Newton, 12 Billings Park.
b. a. Boston, Boston Traveller;
Dramatic editor.
Children: Lewis Josselyn, 12 yrs.;
Mary Elizabeth, 10 yrs.



Turk's Head Inn at Rockport

WILLIAM H. WINSHIP

Successor to H. A. WINSHIP

ESTABLISHED 1842

MANUFACTURER AND IMPORTER OF

Trunks, Bags, Dress Suit Cases

WARDROBE TRUNKS

Chinese
Pigskin
Trunks
for Foreign
Travel

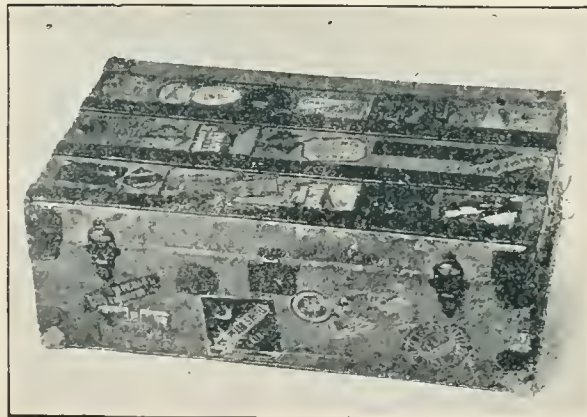

Auto
Trunks

Repairing
at Short
Notice

16 TREMONT STREET, - - BOSTON

Telephone 4748 Main

MARBLEHEAD

Marblehead is a town of a little over 7000 population, situated on a neck of land opposite Salem harbor, has a post office, and is terminal of the Swampscott-Marblehead and Salem-Marblehead branches of the Boston & Maine. Electric cars run to Salem and to Swampscott, Lynn and Boston.

Localities: Marblehead Neck, Devereux, Clifton, Naugus Head, Peach's Point, Nanepashemet.

HOTELS: The Rock-Mere, New Fountain Inn. Glover Inn.

BOARDING HOUSES: The Leshe,

CHURCHES: Star of the Sea (Catholic), Universalist, Baptist, Methodist, St. Michaels, Unitarian, Old North.

POSTMASTER: Frank N. Goodwin.

SELECTMEN: William E. Bowden, Charles Goodwin, Robert F. Nutting, J. L. Litchman, Robert C. Bridge.

CHIEF OF POLICE: John F. Williams.

TELEGRAPH OFFICE: Odd Fellows building.

EXPRESS COMPANIES: Boston local, Salem local, Lynn local, American.

MAILS ARRIVE: 7.20, 8.00, 8.30, 9.30, 11.35 A. M., 12.20, 2.45, 3.45, 5.00, 6.00, 6.30 P. M.

MAILS CLOSE: 7.00, 9.45, 12 M., 1.15, 4.15, 6.20 P. M.

POST OFFICE OPEN: 6.30 a. m. to 7.00 p. m.

TRAINS: See end of book.

DISTANCES: Boston, 18 miles; Salem, 4; Swampscott, 4; Lynn, 6.

Abbott, George W.

Marblehead, 6 Harbor View.
w. r. Cambridge.
b. a. Boston; G. W. Abbott & Co.

Aldrich, Mr. and Mrs. William T.

Marblehead, Peach's Point, Eustis cottage.
w. r. Boston, 31 Hereford st.
b. a. 8 Beacon st.; Architect. (Mrs. Aldrich was Dorothea Davenport.)
Child: Nelson W., 4½ yrs.

Anderson, I. F.

Marblehead, 86-90 Front st, "The New Glover Inn."
Prop. New Glover Inn.

Bailey, George W.

With Mr. and Mrs. Herbert B. Bailey (son), Marblehead.
b. a. Boston, 348 Congress st.; W. H. McElwain & Co.; Shoe Manufacturers.

Bailey, Mr. and Mrs. Herbert Briggs.

Marblehead, "Tidetop," off Front st.
w. r. Boston, 1111 Boylston st.
b. a. 41 Bedford st.; Assistant Cashier Boylston National Bank. (Mrs. Bailey was Alice C. Brown.)

Baldwin, Mr. and Mrs. Edward E.

Marblehead, Nashua pl.
w. r. West Medford, 48 Harvard ave.
(Mrs. Baldwin was Elizabeth Prichard.)

Baldwin, Miss H. P.

With Mr. and Mrs. E. E. Baldwin,
Marblehead.

Barber, Mrs.

With Mr. and Mrs. M. L. McMurray,
Marblehead.
w. r. Palo, Ill.

Barber, The Misses.

With Mr. and Mrs. M. L. McMurray,
Marblehead.

Bird, Ruth M.

With Mr. and Mrs. Alex. Lightfoot,
Marblehead.
w. r. Brookline, 90 Corey rd.

Bird, William H.

With Mr. and Mrs. Alex. Lightfoot,
Marblehead.
w. r. Brookline, 90 Corey rd.

Bixbee, Mr. and Mrs. William J.

Marblehead, The Studio, 126 Front
st.; artist. (Mrs. Bixbee was
Elizabeth Rolfe.)

Blanchard, Mr. and Mrs. H. W.

Marblehead, 9 Gilbert Heights.
w. r. Concord, Nashawtue road.
b. a. Boston, 126 State st.; Blan-
chard Lumber Co. (Mrs. Blan-
chard was Julia Wheeler.)
Children: Marjorie, Wells, Walter
Scott.

Bowen, Mr. and Mrs. Stephen.

Marblehead, 18 Gregory st.
w. r. Boston, 319 Beacon st. (Mrs.
Bowen was Emily Pratt.)
Child: Anne R., 15 yrs.

Boyd, Mr. and Mrs. E. W.

Marblehead, 5 Harbor View.
w. r. Brookline, 1459 Beacon st.
b. a. 210 Old South bldg.; Erie
R. R. (Mrs. Boyd was Miss
Townsend.)
Child: Betty.

Bracken, Mr. and Mrs. Howard W.

Marblehead, Peach's Pt. "Ship cot-
tage."
w. r. Boston, Hotel Somerset and
San Mateo, Florida.
b. a. San Mateo, Fla.; Orange Grow-
er. (Mrs. Bracken was Lilla Ban-
croft.)

Brackett, Mr. and Mrs. G. H.

Marblehead, Hotel Rock-Mere.
Owner of Hotel Rock-Mere.
b. a. Marblehead. (Mrs. Brackett
was Mattie E. Stimson.)

Brackett, Mr. and Mrs. Raymond O.

Marblehead, Gregory st., East View
cottage. (Mrs. Brackett was Ethel
M. Mead.)
Child: Grace E.

Bradford, Mr. and Mrs. Horatio N. S.

Marblehead, Fort Sewall, Lindsey
cottage.
w. r. Dedham.
b. a. Webster; S. Slater & Sons;
Woolens. (Mrs. Bradford was
Rose Baker.)
Children: Horatio, Jr., 13 yrs.; Hen-
ry B., 12 yrs.; Rose and Mary,
9 years.

Brewster, Alfred A.

With Mr. and Mrs. A. H. Marks,
Marblehead.

Brewster, Miss Anne W.

With Mr. and Mrs. J. F. F. Brewster,
Marblehead.

Brewster, Mr. and Mrs. Frank.

Marblehead, Gilbert Heights.
w. r. Boston, 54 Com'nwealth ave.
b. a. Boston, 75 Ames bldg.; Rack-
emann & Brewster; Lawyers.
(Mrs. Brewster was Marie F.
Sharpe.)
Children: Elizabeth A., 9 yrs.; Pol-
ly, 8 years.

Brewster, Mr. and Mrs. J. F. F.

Marblehead, Gilbert Heights.
w. r. Jamaica Plain, 25 Sigourney st.
b. a. Boston, 111 Devonshire st.;
Real Estate. (Mrs. Brewster was
Martha C. Hodges.)

Brewster, Miss Mary.

With Mr. and Mrs. J. F. F. Brewster,
Marblehead.

Brown, Mr. and Mrs. Hulings C.

Marblehead, 1 Gilbert Heights.
w. r. Brookline.
b. a. Boston, 34 Beacon st.; Little
Brown & Co.; Publishers. (Mrs.
Brown was Susan L. Waters.)

Brown, Mrs. Jennie P.

Marblehead, 2 Gregory st.
w. r. Woburn, 84 Pleasant st.

Brown, Miss Mary P.

With Mr. and Mrs. S. H. Brown,
Marblehead.

Brown, Miss S. Elizabeth.

With Mr. and Mrs. S. H. Brown
Marblehead.

Brown, Mr. and Mrs. S. H.

Marblehead, Fort Sewall.
w. r. Marblehead, 72 Pleasant st.
Retired. (Mrs. Brown was Carrie A.
Pitman.)

Brown, Samuel H., Jr.

With Mr. and Mrs. S. H. Brown
(son), Marblehead.

Brown, Mr. and Mrs. Wm. E.

Marblehead, 122 Front st.
w. r. Apopka, Fla. (Mrs. Brown
was Sarah J. Bessom.)

Brown, William Horton.

With Mr. and Mrs. S. H. Brown,
Marblehead.

Bruce, George A.

Marblehead, 48 Chestnut st.
w. r. Brookline, 1029 Beacon st. Re-
tired.

Burgess, Mr. and Mrs. Charles G.

Marblehead, 34 Gregory st., Upton
cottage.
w. r. Boston, 295 Beacon st.
b. a. 64 Long Wharf; Martin L. Hall
Co.; Tea & Coffee; Pres. and
Treas. (Mrs. Burgess was Celia
J. Smith.)

Burgess, James A.

With Mr. and Mrs. Charles G. Bur-
gess, Marblehead.

Burgess, Robert S.

With Mr. and Mrs. Charles G. Bur-
gess, Marblehead.

Burgess, Mr. and Mrs. W. Starling.

Marblehead, Nashua st.
w. r. Marblehead, Gregory cor.
Nashua Place.

b. a. Gregory cor. Nashua Place;
Burgess Co.; Aeroplanes. (Mrs.
Burgess was Rosamund Tudor
Higginson.)

Child: Henry Lee Higginson, 2nd.

Burnham, Mr. and Mrs. John Appleton

Marblehead, Nashua st.
b. a. Boston, 70 Kilby st.; Trustee.
(Mrs. Burnham was Grace A. Lu-
ther.)

Butman, Miss Abbie R.

With F. R. Butman (sister), Mar-
blehead.

Butman, Frank R.

Marblehead, 19 Allerton Place.
w. r. Boston.
b. a. 151 Milk st.; Real Estate and
Insurance.

Castle, Mr. and Mrs. W. R.

Marblehead, Peach's Point.
w. r. Boston, 243 Beacon st.; In-
structor at Harvard University.
(Mrs. Castle was Margaret Far-
low.)

Child: Rosamond, 11 years.

Caswell, Miss Fanny L.

Marblehead, 2 Gregory st
w. r. Woburn, 84 Pleasant st.

Chandler, Miss M. M.

Marblehead, 113 Front st., The Les-
lie.
Prop. The Leslie.

Chapman, Mrs. Julia.

With Mr. and Mrs. E. E. Baldwin,
Marblehead.
w. r. Boston, 194 Bay State rd.

Chase, Mrs. Theodore.

Marblehead, Peach's Point, Crown-
inshield large cottage.
w. r. Boston, 168 Marlboro st.

Clark, Miss Caroline.

With Dr. and Mrs. Harris P. Mosh-
er, Marblehead.



We invite you to visit

*“The most interesting store on the
North Shore”*

THE wonderful variety of our stock, with its wealth of unusual things, many of which are not to be found even in the largest metropolitan shops, the interesting Model Colonial Dining Room, with its display of silver and Colonial furniture, the attractive Cut Glass Room, and the cheery hominess pervading the whole establishment, have won for our Store the reputation of being “the most interesting Store on the North Shore.”

Located on the corner of Essex and Washington streets, in the heart of the business section of Salem, it is easy to reach from all points along the North Shore, either by trolley, train or motor. It is one of the show places of this section, and no matter whether you visit the North Shore for only a day or two, or for the whole season, a few hours spent at “Daniel Low’s” will prove a most enjoyable treat.

We invite you most cordially to make our Store your headquarters when shopping or sightseeing in Salem, without the slightest obligation on your part to make any purchases.

Daniel Low & Co. Inc.

Diamonds
Gold and Silver Jewelry
Watches and Clocks
Prizes and Trophies

Table and Toilet Silver
China and Cut Glass
Things Novel and Interesting
Salem Souvenirs

Town House Square, Salem, Massachusetts.

Write for our new booklet showing the interesting points about Salem and illustrated with a new Visitor's map. It is FREE.

Clark, Mr. and Mrs. E. W.

Marblehead, Goodwin Court, "Atop-
arock."

w. r. Chestnut Hill, Philadelphia.

b. a. Philadelphia, 321 Chestnut st.
of the firm, E. W. Clark & Co.;
Bankers. (Mrs. Clark was Lydia
J. Newhall.)

Clark, Miss Frances B.

With Mr. and Mrs. E. W. Clark
(daughter), Marblehead.

Clark, Sydney P.

With Mr. and Mrs. E. W. Clark
(son), Marblehead.

Cleghorn, Mr. and Mrs. Frank S.

Marblehead, Peach's Pt., "The Or-
chard."

w. r. Boston, Hotel Lenox.

b. a. 54 Batterymarch st.; Cleghorn
Co.; Heating Engineers.

Cole, Miss Ada.

With Mrs. Anna Cole, Marblehead.

Cole, Mrs. Anna.

Marblehead, 27 High st.

w. r. Somerville.

Cole, John.

With Mrs. Anna Cole, Marblehead.

Collver, Mr. and Mrs. Leon.

Marblehead, "The Old Corner
House."

w. r. Boston, 1213 Beacon st.

b. a. 17 Temple Pl.; Raymond
& Whitcomb Co.; Tours; Vice
Pres. (Mrs. Collver was Ethel
Blanchard.)

Children: Macpherson Russell; Car-
oline B., 1½ yrs.

Crowe, Mrs. Lillian M.

Marblehead, 8 Hooper st., King
Hooper Mansion.

w. r. Boston, 146 Mass. ave.; An-
tiques.

Crowninshield, Mr. and Mrs. B. B.

Marblehead, Peach's Point, "The
Anchorage."

b. a. Boston, 31 State st.; Naval
Architect. (Mrs. Crowninshield
was Priscilla J. MacPhail.)

Crowninshield, B. W.

Marblehead, Peach's Point.

w. r. Boston, 164 Marlboro st.

Crowninshield, Mr. and Mrs. F. B.

Marblehead, Peach's Point, "Sea-
side Farm."

w. r. Boston, 164 Marlboro st. (Mrs.
Crowninshield was Louise du
Pont.)

Curtis, Mr. and Mrs. Greely S.

Marblehead, Fort Glover.

b. a. Marblehead, Burgess yard;
Burgess Co.; Aeroplanes. (Mrs.
Curtis was Fanny Hooper.)

Children: Greely S., Jr.; Fanny C.;
Marian Adams; Richard.

Daggett, Mr. and Mrs. Frederick K.

Marblehead, Nashua ave.

w. r. Brookline, 17 Englewood ave.

b. a. Boston, Old South Bldg.; Law-
yer.

Dane, Mr. and Mrs. Chester L.

Marblehead, Peach's Point, Old
Wharf House.

w. r. Boston, 12 Charles River sq.

(Mrs. Dane was Grace L. Oliver.)

Children: Chester L., Jr., 11 yrs.;
John R., 10 yrs.; Constance, 8 yrs.;
Ann, 4 years.

Davenport, Mr. and Mrs. George H.

Marblehead, Peach's Point, "The
Knoll."

w. r. Boston, 460 Beacon st.

b. a. 70 Kilby st.; Pres. Davenport,
Peters Co.; Lumber. (Mrs. Dav-
enport was Camilla H. Chace.)

Davis, Mr. and Mrs. Harrison M.

Marblehead, 8 Gilbert Heights.

w. r. Salem, 136 Federal st.

b. a. Boston, 75 Ames bldg.; Dun-
bar & Rackemann; Lawyers.
(Mrs. Davis was Mary Adams.)

Children: John F. A., 10 yrs.; Har-
rison M., Jr., 7 years.

Davis, Dr. and Mrs. Lincoln.

Marblehead, Peach's Point.
 w. r. Boston, 217 Beacon st.
 b. a. 213 Beacon st.; Physician.
 (Mrs. Davis was Katharine
 Crowninshield.)
 Children: Lincoln, Jr., 13 yrs.; Ben-
 jamin C., 10 yrs.; Emily, Catherine.

Duffield, Mr. and Mrs. S. B.

Marblehead, 92 Front st.; Sculptor.
 (Mrs. Duffield was Myra Flet-
 cher Wade.)

Duncan, Mr. and Mrs. J. R.

With Mr. and Mrs. Adelbert Moot,
 Marblehead.
 w. r. Buffalo. (Mrs. Duncan was
 Charlotte Moot.)

Dupont, Miss Evelina.

Marblehead, Peach's Point.
 w. r. Lyndham, Greenville P. O.,
 Delaware.

Durkee, Prof. and Mrs. F. W.

Marblehead, Fort Sewall.
 w. r. Tuft's College; Head of the
 Chemistry Dept. (Mrs. Durkee
 was Henrietta N. Brown.)
 Children: Margaret, Robert and
 Benjamin.

Fessenden, Mr. and Mrs. Russell G.

Marblehead, Bay View, Stearns
 cottage.
 w. r. Boston, 402 Marlboro st.
 b. a. 53 State st.; President Amer-
 ican Trust Co. (Mrs. Fessenden
 was Christine L. Williams Snel-
 ling.)
 Children: Christine, Harry B. Snell-
 ing.

Flagg, Mrs. Augustus.

Marblehead, 2 Harbor View, off 41
 Chestnut st.
 w. r. Boston, 274 Clarendon st.

Foster, Mr. and Mrs. Frederick.

Marblehead, 48 Chestnut st.
 w. r. Brookline, 1029 Beacon st.
 b. a. Boston, 50 Congress st.; Law-
 yer. (Mrs. Foster was Clara A.
 Bruce.)
 Child: Sarah Hall, 2 yrs.

Grant, Mr. and Mrs. Henry.

Marblehead, Cliff st.
 w. r. Newton, 156 Park st.
 b. a. Boston, 88 Summer st.; Com-
 monwealth Trust Co.; Clerk.
 Children: David, Eliot, Donald.

Green, Mrs. Florence T.

With Mrs. Lillian Crowe, Marble-
 head.
 w. r. Winthrop, Cottage Park rd.

Gregory, Ernest.

With Mr. and Mrs. Lafayette Gre-
 gory, Marblehead.
 b. a. Boston, 126 Mass. ave., Boston;
 Medical and Surgical Journal.

Gregory, Mr. and Mrs. Lafayette.

Marblehead, Ocean cor. Pleasant st.
 w. r. Marblehead.
 b. a. Boston, 159 Lincoln st. Jos. M.
 Herman & Co.; Mfrs. of men's
 shoes. (Mrs. Gregory was Carrie
 M. Goldthwait.)

Hamilton, Mrs. C. V.

Marblehead, Chestnut st., Crest
 View cottage.
 w. r. Newton, Vernon court.
 (Mrs. Hamilton was C. Virginia
 Tichenor.)

Hammond, Miss Adele C.

With Mr. and Mrs. W. J. Ham-
 mond, Marblehead.

Hammond, Miss Alma S.

With Mr. and Mrs. W. J. Ham-
 mond, Marblehead.

Hammond, Biddle.

With Mr. and Mrs. W. J. Ham-
 mond, Marblehead.

Hammond, W. Scott.

With Mr. and Mrs. W. J. Ham-
 mond, Marblehead.

Hammond, Mr. and Mrs. W. J.

Marblehead, Chestnut st., cor. Cliff
 st., Lindsey cottage.
 w. r. New Orleans, 1126 Wash. ave.
 b. a. 421 Hibernia Bank bldg.; W.
 J. Hammond & Co.; Agts. Ham-
 mond's Line of Steamship; Pres.
 & Treas. (Mrs. Hammond was
 Annie Scott.)

Harkell, Mr. and Mrs. George D.

Marblehead, Fort Sewall, "Frankland cottage."

w. r. Boston, 23 Lime st.

b. a. 40 State st. (Mrs. Haskell was Blanche Valentine.)

Children: George D. Jr.; Mary V.

Hewett, Mr. and Mrs. Charles M.

Marblehead, Peach's Pt., "Raycroft."
w. r. New York, Plaza Hotel.

Hill, Dr. and Mrs. George S.

Marblehead, 72 Pleasant st.

w. r. Boston, 295 Beacon st.; Physician. (Mrs. Hill was Alice Boardman.)

Child: George Sumner Hill, Jr., 3 yrs.

Hixon, Dr. and Mrs. E. C.

Marblehead, 5 Harbor View.

w. r. Brookline, 1459 Beacon st.

b. a. Boston, 419 Boylston st.; Physician. (Mrs. Hixon was Ada Townsend.)

Hixon, Miss Marjorie.

With Dr. and Mrs. E. C. Hixon (daughter), Marblehead.

Hooper, Miss M. G.

With Mrs. Harriet B. Sprague, Marblehead.

w. r. Boston, Beacon st.

Houser, Mr. and Mrs. Horace M.

Marblehead, Peach's Point.

w. r. Akron, O., 578 E. Market st.

b. a. 238 N. Union st.; Akron Cultivator Co.; Treas. and Mgr. (Mrs. Houser was Julia Crouse.)

Children: George Crouse, 17 yrs.; Martha Parsons, 13 yrs.

Howe, Elmer P.

Marblehead, Cloutman's Point.

Hurlbut, Mr. and Mrs. Byron S.

Marblehead, Peach's Point.

w. r. Cambridge, 32 Quincy st.

b. a. Harvard College; Dean. (Mrs. Hurlbut was Eda Adams Woolson.)

Child: James.

Jeffries, Dr. B. Joy.

Marblehead, Front st.

w. r. Boston, 15 Chestnut st.

Jeffries, Miss Marion.

With Dr. B. Joy Jeffries, Marblehead.

Johnson, Miss F. H.

Marblehead, 134 Front st; Handcraft Society, Marblehead.

Johnson, Mr. and Mrs. Francis M.

Marblehead, 14 Gregory st., Day cottage.

w. r. Boston, 34 River st.

b. a. 201 Devonshire st.; Penn Metal Co. (Mrs. Johnson was Edith Wainwright.)

Child: Francis, 5 yrs.

Joyce, Mr. and Mrs. William H.

Marblehead, 14 Gregory st., Day cottage.

w. r. Brookline, Beaconsfield Hotel.

b. a. Baltimore, Md., 600 Cathedral st. (Mrs. Joyce was Eva M. Cole.)

Kimball, Clarence.

With Mr. and Mrs. L. C. Kimball, Marblehead.

b. a. Boston, 35 Congress st.

Kimball, Mr. and Mrs. L. C.

Marblehead, Nashua st.

w. r. Boston, Victoria Hotel.

Kingman, Mrs. G. D.

Marblehead, Knights Hill, Andrews Bungalow.

w. r. Boston, Hotel Victoria.

Koren, Mr. and Mrs. John.

Marblehead, Fort Sewall, Lindsey cottage, "Surriage."

w. r. Boston, Hotel Victoria.

w. r. Boston, 503 Audubon rd.

b. a. 802 Barrister's Hall; Statistician (Mrs. Koren was Katharine Orne Harnden.)

Langmaid, Mr. and Mrs. John F.

Marblehead, Beach st., Gilberts' cottage.

w. r. Salem, 35 Pleasant st.

b. a. 295-311 Derby st.; J. R. Langmaid & Sons; Lumber, Lime and Cement. (Mrs. Langmaid was Sally Odell.)

Children; John F., Jr., 8 yrs.; Benjamin, 6 yrs.; Joseph, 3 yrs.

Lightfoot, Mr. and Mrs. Alexander.

Marblehead, Sea Cliff Inn, 21 Cliff st.
 w. r. Florida, Palm Beach.
 b. a. Boston, Hotel Bellevue. (Mrs. Lightfoot was Alice Smith Bird.)

Lindsey, Benjamin J.

Marblehead, 15 Gregory st.

Lindsey, Miss Mary O.

With Benj. J. Lindsey, Marblehead.

Loud, Mr. and Mrs. Charles E.

Marblehead, Gilbert Heights, cottage No. 3
 w. r. Boston, 73 Beacon st.
 b. a. 75 State st.; Real Estate. (Mrs. Loud was Ellen S. Cowperthwait.)
 Child: Mary Frances, 10 yrs.

Lovett, Mrs. Mabel T.

Marblehead, Goodwin Court.
 w. r. Boston, 491 Beacon st.

Lunt, W. W.

Marblehead, 134 Front st.; Hand-craft Society.

Macomber, Mr. and Mrs. Frank Gair.

Marblehead, 1 Cliff st., "Rockledge."
 w. r. Boston, 463 Beacon st.
 b. a. 151 Milk st., 51 Wall st., New York; Insurance. (Mrs. Macomber was Clara Elizabeth Robison.)

Macomber, Mr. and Mrs. Frank Gair, Jr.

Marblehead, Cliff st.
 b. a. Boston, 151 Milk st., and 51 Wall st., New York City; Macomber Co.; Pres. (Mrs. Macomber was Constance Wilcock.)
 Children: Frank Gair Macomber, 3d., 4 yrs.; Ogden Reed, 11 mos.

Maloon, Annie A.

With Mr. and Mrs. King Upton, Marblehead.

Manley, Mr. and Mrs. William M.

Marblehead, Peach's Point, Shumway cottage.
 w. r. Baltimore, Md., 1109 N. Calvert st.

Marks, Mr. and Mrs. Arthur H.

Marblehead, Peach's Point.
 w. r. Akron, Ohio, 45 Arch st.
 b. a. Falor st.; The Diamond Rubber Co.; Vice Pres. and Gen. Manager. (Mrs. Marks was Florence Bills Whitney.)
 Child: Robert Whitney, 17 yrs.

May, Dr. and Mrs. Charles H.

Marblehead, Peach's Pt., "The Moorings."
 w. r. New York, 698 Madison ave.; Eye Specialist.

McCormack, Mr. and Mrs. James.

Marblehead, Orne st., "Ye Old Brig."
 w. r. New York.

McMurray, Mr. and Mrs. M. L.

Marblehead, 14 Gregory st.
 b. a. Franklin, Penn.

Morse, Eugene.

With Mr. and Mrs. F. A. Morse, Marblehead.

Morse, Mr. and Mrs. Fitz Albert.

Marblehead, Goodwin's Court.
 w. r. Brookline, 12 Monmouth Court.

Morse, Miss Helen D.

With Mr. and Mrs. Fitz Albert Morse, Marblehead.

Mosher, Mrs. A. J.

With Dr. and Mrs. Harris P. Mosher (mother), Marblehead.

Mosher, Dr. and Mrs. Harris P.

Marblehead, 127 Front st.
 w. r. Boston, 828 Beacon st.; Physician. (Mrs. Mosher was Helen A. Rothwell.)

Moot, Mr. and Mrs. Adelbert.

Marblehead, 8 Harbor View.
 w. r. Buffalo, N. Y., 358 Elmwood ave.; Lawyer. (Mrs. Moot was Miss Van Ness.)

Moot, Wells V.

With Mrs. and Mrs. Adelbert Moot, Marblehead.

Munroe, Albert M.

Marblehead, Cliff st.
 b. a. Boston, 133 Commercial st.; Quincy Market Cold Storage Co.

Newbold, Clement Buckley.

Marblehead, Peach's Pt., Evans cottage.

w. r. Philadelphia, 1311 Locust st., and Crosswick's House, Jenkintown, Pa.

b. a. Philadelphia, 511 Chestnut st.; W. H. Newbold's Son & Co.; Bankers.

Children: Anna Scott, 12 yrs.; Clement Buckley Newbold Jr., 10 yrs.

Newbold, Miss Mary Dickinson.

With Clement B. Newbold, Marblehead.

Peabody, Robert E.

With Mr. and Mrs. Robert S. Peabody (son), Marblehead.

Peabody, Mr. and Mrs. Robert S.

Marblehead, Peach's Point.

w. r. Boston, 22 Fenway.

(Mrs. Peabody was Helen Lee.)

Peabody, Mr. and Mrs. Rodman.

With Mr. and Mrs. Robert S. Peabody, Marblehead.

w. r. Readville.

b. a. Boston, 70 State st.; Davis, Peabody & Brown; Lawyers. (Mrs. Peabody was Katharine P. Peabody.)

Percival, Mr. and Mrs. Lawrence F.

Marblehead, "The Moorings."

w. r. Brookline, 315 Buckminster road.

b. a. Boston, 373 Washington st.; D. C. Percival & Co.; Wholesale Jewelers. (Mrs. Percival was Evelyn L. Joyce.)

Child: Lawrence.

Plimpton, Mr. and Mrs. Harold.

Marblehead, Peach's Pt., "Hillside."

w. r. Hingham.

b. a. Boston, 24 Milk st.

Pratt, Mrs. Elliott W.

With Mr. and Mrs. Stephen Bowen, Marblehead.

w. r. Boston, 319 Beacon st.

Pratt, Miss Portia.

With Mr. and Mrs. M. S. McMurray (daughter), Marblehead.

w. r. Northampton; Student at Smith College.

Prichard, Miss Anna L.

Marblehead, Nashua pl., Red Stone Cove.

w. r. Boston, 194 Bay State road.

Quiner, Everett C.

Marblehead, 75 Pleasant st.

b. a. Boston, 401 Tremont bldg.; North Shore Real Estate.

Radell, Louis.

Marblehead, Front st.

Prop. Ye Old Fort Beach Novelty Shop.

w. r. Winthrop.

Raymond, Mrs. S. B.

Marblehead, Peach's Point, "Gray-Box." (Mrs. Raymond was Alla May Beveridge.)

Raymond, William.

With Mrs. S. B. Raymond (son), Marblehead.

w. r. New York, 35 West 64th st.

Robertson, Miss Kate F.

With Clement B. Newbold., Marblehead.

Ropes, Mr. and Mrs. Bertram.

Marblehead, 7 Gilbert Heights.

w. r. Salem, 3 Cambridge st.

b. a. Boston, 50 State st.; Asst. Treas. American Trust Co. (Mrs. Ropes was Lucia Robinson.)

Children: Elizabeth, Mary, Ruth.

Rueter, Mr. and Mrs. Conrad J.

Marblehead, Peach's Pt., "The Pines."

w. r. Jamaica Plain, 61 Burroughs st.

b. a. Boston, 70 State st.; Lawyer.

(Mrs. Rueter was Helene Ramseier.)

Children: John C., 9 yrs.; Henry H., 2 mos.

Scott, Mrs. Alexander F.

With Mr. and Mrs. Channing Williams, Marblehead.

Scott, Mr. and Mrs. Hugh D.

Marblehead, Peach's Pt., Rindge est.

w. r. Wellesley.

b. a. Boston, 35 Congress st.; Mgr.

- Shepard, Mr. and Mrs. Fred J.**
With Dr. and Mrs. H. P. Mosher,
Marblehead.
w. r. Newtonville.
b. a. Boston, 60 State st.
- Sherburne, Mr. and Mrs. Charles H.**
Marblehead, 62 Pleasant st.
w. r. Boston, 513 Beacon st.
b. a. 53 Oliver st.; Sherburne & Co.;
Railroad Supplies. (Mrs. Sherburne was Josephine Woods.)
- Sherburne, Miss Sarah.**
With Mr. and Mrs. C. H. Sherburne
(daughter), Marblehead.
- Smith, Mr. and Mrs. Walter C.**
Marblehead, 7 Harbor View.
w. r. Brookline, 260 Fisher Hill ave.
b. a. Boston, 12 Ashburton Pl.; Calumet & Hecla Mining Co.; Asst. Treas. (Mrs. Smith was Eliza W. Bradlee.)
Child: W. Bradlee.
- Smith, Miss Helen Gay.**
With Mr. and Mrs. Walter C. Smith
(daughter), Marblehead.
- Sprague, Mrs. Harriet B.**
Marblehead, 3 Harbor View.
w. r. Boston, Beacon st.
- Stanton, Mr. and Mrs. C. S.**
Marblehead, 9 Cliff st.
w. r. Boston, 156 Newbury st.
b. a. 24 Milk st.; Lawyer. (Mrs. Stanton was Ethel Butchart.)
- Stone, Mr. and Mrs. D. Robert.**
Marblehead, 15 Gregory st.
b. a. Boston, 270 Congress st.;
Stone & Andrew; Paper.
Children: Lindsey, Donald P. S.,
Elizabeth.
- Taylor, Mr. and Mrs. J. Allen.**
Marblehead, 19 Goodwin court.
b. a. Boston, W. S. Nickerson &
Co.; Brokers
- Thayer, Rev. T. H.**
Marblehead, Harbor View.
w. r. Portsmouth, N. H.
- Thurber, Mr. and Mrs. H. Dexter.**
Marblehead, 23 Gregory st.
w. r. Boston, 1089 Boylston st.
b. a. 381 Washington st., Thurber
the Tailor. (Mrs. Thurber was
Vivian Jacobs.)
- Tibbits, Rev. and Mrs. John K.**
Marblehead, Peach's Pt., "Greenbank."
w. r. Concord, N. H. (Mrs. Tibbits was Marguerite V. Harris.)
Children: George D.; Mary P.
- Tichenor, Miss Annie L.**
Marblehead, Hotel Rock-Mere.
w. r. Newark, N. J., 1042 Broad st.
- Upton, Mr. and Mrs. George.**
Marblehead, 18 Gregory st.
w. r. Salem, 138 Federal st.
b. a. Boston, 121 Beverly st.; American Glue Co. (Mrs. Upton was Lorna Graydon.)
Children: Marion, 8 yrs; Graydon, 7 yrs.; King, 5 yrs.; Geo., 1½ yrs.
- Upton, Mr. and Mrs. King.**
Marblehead, 26 Waldron st., Lindsey cottage.
w. r. Marblehead, 26 Waldron st.
b. a. Boston, 121 Beverly st.; Vice-Pres. American Glue Co. (Mrs. Upton was Annie D. Dane.)
- Wainwright, Mr. and Mrs. Charles D.**
Marblehead, Crocker Park.
w. r. Marblehead.
b. a. Boston, 16 State st.; Real Estate. (Mrs. Wainwright was Grace Hall.)
- Wainwright, Miss Grace.**
With Mr. and Mrs. C. D. Wainwright, Marblehead.
- Wainwright, Miss Maud.**
With Mr. and Mrs. C. D. Wainwright, Marblehead.
- Walcott, Mr. and Mrs. Charles.**
Marblehead, Peach's Point.
w. r. Cambridge, 57 Lakeview ave.
b. a. Boston, 87 Milk st.; Atlantic Mills. (Mrs. Walcott was Martha Eustis.)
Children: Charles F., Eustis, Anna, Richard.

Walcott, Mrs. Charles F.

Marblehead, Peach's Point.
w. r. Cambridge, 85 Sparks st.

Walcott, Mr. and Mrs. Robert.

Marblehead, Peach's Point.
w. r. Cambridge, 18 Hawthorne st.
b. a. Boston, 910 Barrister's Hall;
Lawyer. (Mrs. Walcott was Mary
Richardson.)
Children: Mary, Robert.

Ware, Mr. and Mrs. Hadley.

Marblehead, Gregory st., Adams apt.
w. r. Peabody.

Warner, Mrs. Edward.

Marblehead, Munroe cottage.
w. r. Philadelphia.

Warner, Miss Lydia.

With Mrs. Edward Warner (daughter),
Marblehead.

Wead, Frederick W.

With Mr. and Mrs. L. C. Wead
(son), Marblehead.

Wead, Mr. and Mrs. Harold K.

With Mr. and Mrs. L. C. Wead,
Marblehead.
w. r. Arlington, 50 Pleasant st.

Wead, Mr. and Mrs. Leslie Clark.

Marblehead, 10 Gregory st.
w. r. Brookline, 220 Aspinwall ave.
b. a. Boston, 35 Congress st.;
Trustee. (Mrs. Wead was Kate
H. Whitcomb.)

Wentworth, Mrs. H. D.

Marblehead, 2 Crocker Park, "Old
1640 Tea Room."
w. r. Danvers, 11 Park st.

Wentworth, Miss Marjorie.

With Mrs. H. D. Wentworth
(daughter), Marblehead.

Weston, Miss Anstiss W.

With Mr. and Mrs. R. D. Weston
(daughter), Marblehead.

Weston, Charles.

With Mr. and Mrs. Robert D. Weston
(son), Marblehead.

Weston, Melville.

With Mr. and Mrs. R. D. Weston
(son), Marblehead.

Weston, Robert.

With Mr. and Mrs. Robert D. Weston
(son), Marblehead.

Weston, Mr. and Mrs. Robert D.

Marblehead, Peach's Point, Benson
cottage.
w. r. Cambridge, 6 Fayerweather st.
b. a. Boston, 70 State st.; Davis,
Weston & Walcott; Lawyers.
(Mrs. Weston was Anstiss Walcott.)

Whitney, Lyman Fiske.

With Dr. and Mrs. Wm. F. Whitney
(son), Marblehead.

Whitney, William Elliott.

With Dr. and Mrs. Wm. F. Whitney
(son), Marblehead.

Whitney, Dr. and Mrs. Wm. F.

Marblehead, Peach's Point.
w. r. Boston, 228 Marlboro st.
b. a. Curator Warren Anatomical
Museum, Harvard Medical School.
(Mrs. Whitney was Louise Eliot.)

Williams, Mr. and Mrs. Channing.

Marblehead, Cliff st.
w. r. Jamaica Plain, Eliot st.
b. a. Boston, 85 Water st.; Field &
Cowles; Insurance Brokers. (Mrs.
Williams was Ida Roberts Scott.)

Williams, Dr. and Mrs. Charles H.

Marblehead, 4 Harbor View.
w. r. Milton, 43 Randolph ave.
b. a. Boston, 1069 Boylston st.;
Physician. (Mrs. Williams was
Caroline Ellis Fisher.)

Williams, Miss Esther.

With Dr. and Mrs. Chas. H. Williams,
Marblehead.

Williams, Osgood.

With Dr. and Mrs. Chas. H. Williams,
Marblehead.
w. r. Cambridge, Thayer Hall.

Young, Dr. and Mrs. James H.

With Mrs. C. V. Hamilton, Marblehead.
w. r. Newton, Vernon court.
Physician. (Mrs. Young was Irene
Hamilton.)
Child: Hamilton.



“Questenmere,” the Marblehead Neck home of Frederick McQuesten of Brookline. Mr. McQuesten is a retired lumber dealer.

MARBLEHEAD SHORE PROPERTIES

AT MARBLEHEAD NECK

TOWN HARBOR FRONT

AND PEACH'S POINT

A COMPLETE LIST OF HOUSES
FOR SALE AND FOR RENT
AND INSURANCE OF ALL KINDS

CHARLES E. LOUD

75 STATE STREET, BOSTON

TELEPHONES MAIN 766 AND 767

HARRY N. BELT, MANAGER INSURANCE DEPT.

MARBLEHEAD NECK

"The Neck" is a part of Marblehead, comprising a peninsula connected to the mainland by a causeway. Barges meet Boston trains at Devereux station, and ferry boat crosses the harbor to Marblehead every twenty minutes.

HOTELS AND BOARDING HOUSES
Boylston, Bridge Farm, Samoset House, Oceanside and Cottages.

CHURCHES: Chapel, all Protestant denominations.

POST OFFICE, STATION A: Thomas Snow, clerk in charge.

POST OFFICE OPEN: 7 A. M. to 7 P. M.

MAILS ARRIVE: 8.35, 1.00, 4.10, 7.00.

MAILS CLOSE: 8.00, 11.00, 4.00, 5.45.

DISTANCES: Salem, 5 miles; Marblehead, 1; Swampscott, 4; Boston, 18.

Adams, Mr. and Mrs. Charles E.
Marblehead Neck.
w. r. Brookline, 36 Kilsyth rd.
b. a. Boston, 19 Congress st.; Treas.

Adams, Morton.
Marblehead Neck, Corinthian Yacht Club.
w. r. Brookline.
b. a. Boston, 68 Devonshire st.; Sec'y.

Alford, Mr. and Mrs. Edward B.
With Mrs. O. H. Alford, Marblehead Neck.
w. r. Brookline, 35 Heath st. (Mrs. Alford was Mary D. Hale.)

Alford, Miss Martha.
With Mrs. O. H. Alford (daughter), Marblehead Neck.

Alford, Mrs. Orlando H.
Marblehead Neck, Foster st., Tilden cottage.
w. r. Brookline, 240 Kent st.

Anthony, Nathan.
Marblehead Neck, Eastern Yacht Club.
w. r. Boston.

Atkins, Mr. and Mrs. Nathaniel H.
Marblehead Neck.
w. r. Cambridge, 1578 Cambridge st.
b. a. Boston, 50 State st.

Atkins, Miss Rebecca.
With Mr. and Mrs. Nathaniel H. Atkins, Marblehead Neck.

Bailey, Allison.
Marblehead Neck, off Ocean ave., Pratt cottage.
w. r. Brookline, 73 Longwood ave.

Baker, Mr. and Mrs. Cyrus Osborne.
Marblehead Neck, Palmer cottage, "Belair."
w. r. East Orange, N. J., 95 Washington st.
b. a. New York, 30 Church st.; Parker & Co., Inc.; Platinum, Gold & Silver Refiners; Pres. (Mrs. Baker was Millie L. Barnard.)

Barker, Mr. and Mrs. B. Devereux.
Marblehead Neck, Harbor ave.
w. r. Boston, 313 Marlboro st.
b. a. 35 Congress st.; Barker & Wood; Lawyers. (Mrs. Barker was Irene Fitch Shepard.)
Child: B. Devereux Barker, Jr., 3½ yrs.

Barker, Mr. and Mrs. Charles M.

Marblehead Neck, Kimball st., Fowler cottage.
w. r. Brookline, 18 Maple st.
b. a. Boston, 141 Milk st.; Lumber.

Barker, Miss Elizabeth G.

Marblehead Neck, Lighthouse Pt.
w. r. Salem, 39 Chestnut st.

Barker, William G.

Marblehead Neck, Ocean ave., Lighthouse Point.
w. r. Salem, 39 Chestnut st.
b. a. Boston, 141 Milk st.; Lumber.

Batchelder, Mr. and Mrs. George L.

Marblehead Neck, Harbor ave.
w. r. Medford, 20 Forest st.
b. a. Boston, 10 Post Office square; member of firm of Batchelder Bros.; Coal Merchants. (Mrs. Batchelder was Louise Lawrence.)
Children: George L. Jr., 17 yrs.; Dorothy, 15 yrs.; Eleanor, 13 yrs.; Louise, 10 yrs.; Samuel L., 6½ yrs.

Benson, Arthur F.

Marblehead Neck, Eastern Yacht Club.
w. r. Salem, 1 Cambridge st.

Benson, Mr. and Mrs. Henry P.

Marblehead Neck, Ocean ave.
w. r. Salem, 7 Hamilton st.
b. a. Boston, 683 Atlantic ave.; A. Emerson & Co.; Wool. (Mrs. Benson was Rebecca Broadhead.)
Child: Rebecca, 5½ yrs.

Benson, Miss Rosamond.

With Mr. and Mrs. H. P. Benson (daughter), Marblehead Neck.

Benson, Miss Ruth.

With Mr. and Mrs. H. P. Benson (daughter), Marblehead Neck.

Betts, Mrs. Ella.

With Mr. and Mrs. E. H. Talbot, Marblehead Neck.

Bidwell, Rev. Chas.

With Mr. and Mrs. A. J. Walker, Marblehead Neck.
w. r. Brookline, 12 Salisbury rd.

Bigelow, Miss Carolyn.

With Mr. and Mrs. W. Bigelow, Marblehead Neck.

Bigelow, Mr. and Mrs. William S.

Marblehead Neck, Ocean ave.
w. r. Elizabeth, N. J.
b. a. New York, 35 Thomas st. A. D. Smith Co.

Bittenbender, Mr. and Mrs. Austin.

With Mr. and Mrs. Otto J. Piehler, Marblehead Neck.
w. r. Brookline, 1501 Beacon st.
b. a. Boston, 125 Federal st.; Brown-Howland Co.; Office Furniture and Supplies.

Booth, Edward S.

Marblehead Neck, Nahant st., large Tyner cottage.
w. r. Brookline.
b. a. Boston, 70 Kilby st.

Booth, E. Wolcott.

With Edward S. Boorn (son), Marblehead Neck.

Bowditch, Mr. and Mrs. Arthur H.

Marblehead Neck, Foster st., Foster cottage.
w. r. Brookline, 12 Maple st.
b. a. Boston, 7 Water st.; Architect. (Mrs. Bowditch was Alice Foster.)

Bowditch, William Candler.

With Mr. and Mrs. Arthur Bowditch, Marblehead Neck.

Brown, Mr. and Mrs. Charles F.

Marblehead Neck, Ocean ave.
w. r. Reading.
b. a. Boston, 53 State st.; Wright, Brown, Quincy & May; Patent Attorneys. (Mrs. Brown was Miss Harrison.)
Child: Sydney Freeman.

Bushnell, Mr. and Mrs. Frederic N.

Marblehead Neck, Nashua st., Poole cottage.
w. r. Brookline.
b. a. Boston, 147 Milk st.; Vice Pres.

Capen, Mr. and Mrs. C. P.

With Mrs. C. D. Wright, Marblehead Neck.
w. r. Washington.
b. a. Bureau of Education.
Child: Mary, 2 yrs.

Chadbourn, Mrs. E. D.

With Dr. and Mrs. R. B. Dixon (daughter), Marblehead Neck.
Child: Louise.

Cheever, Maj. and Mrs. W. H.

Marblehead Neck, Highland ave.
w. r. Nashua, N. H., 22 Auburn st.; Insurance.

Cheney, C. W.

Marblehead Neck, Corinthian Yacht Club.
b. a. Boston, 81 Ames bldg.

Child, Mr. and Mrs. J. H.

Marblehead Neck, Ocean ave., cor. Brown st.
w. r. Longwood, 16 Hawes st.
b. a. Boston, 40 Central st.; Maynard & Child; Commission Merchants. (Mrs. Child was Mary Gowing Richardson.)

Clarke, Miss Harriet E.

Marblehead Neck, Ocean ave., "Gray Rocks."
w. r. Worcester, 9 Chestnut st.

Closson, Mr. and Mrs. William.

With A. J. Walker, Marblehead Neck.
(Mrs. Closson was Clara Walker.)
Child: Addison.

Cowan, Mr. and Mrs. William B.

Marblehead Neck, Harbor ave.
w. r. Salem, 38 Chestnut st.
b. a. Boston, 49 Federal st.; Cowan Co.; Advertising. (Mrs. Cowan was Abby R. Annable.)
Children: Katherine M., William B.

Crocker, Paul.

Marblehead Neck, Corinthian Yacht Club.
w. r. Fitchburg.

Cross, Miss Isabelle K.

Marblehead Neck, Foster st.
w. r. Cambridge, 17 Centre st.; Proprietor "Samoset House."

Curtis, Charles A.

Marblehead Neck, Ferry Lane, Dunlap cottage.
w. r. Dorchester, 10 Willis st.
b. a. S. Boston, 145 Broadway; Furniture.
Child: James P.; Charles A. Jr., 1½ yrs.

Curtis, Mr. and Mrs. Harley B.

Marblehead Neck.
w. r. Boston, Westminster Hotel.
b. a. 73 Tremont st.; Merchant Tailor.

Dane, Mr. and Mrs. William H.

Marblehead Neck, Kimball st.
w. r. East Orange, N. J., 77 Munn ave.
b. a. New York, 43 Cedar st.; Lawyer. (Mrs. Dane was Alice P. Pettit.)

De Loria, Mrs. C. N.

Marblehead Neck, Nashua ave.
w. r. Cambridge, Harvard st.

De Loria, Donald F.

Marblehead Neck, Nashua ave.
w. r. Cambridge, Harvard st.

Denny, Clarence H.

Marblehead Neck, Eastern Yacht Club.
w. r. Boston, Somerset Club.
b. a. 23 Central st.

Dennet, Mr. and Mrs. Carl P.

Marblehead Neck, Flint st., Hollander cottage.
w. r. Boston, 250 Beacon st.
b. a. 73 Tremont st.; Griffin Wheel Co.; Vice Pres.
(Mrs. Dennet was Marie Griffin.)
Children: Anna Balen, 5 yrs.; Priscilla Alden, 10 mos.

Dexter, Parkman.

Marblehead Neck, Eastern Yacht Club.
w. r. Boston, 15 Charles st.
b. a. 101 Milk st.; W. E. St. Ry.; Treas.

Dixon, Dr. and Mrs. Robert Brewer.

Marblehead Neck, Highland ave.
w. r. Boston, 232 Clarendon st.; Physician. (Mrs. Dixon was Sallie G. Joy.)

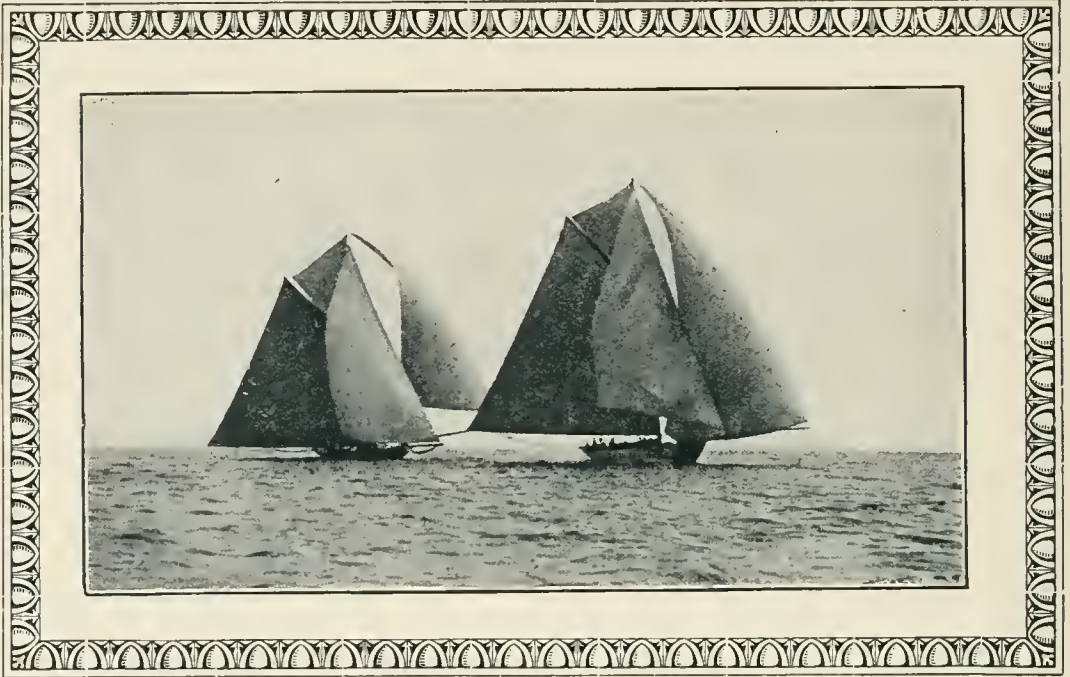

Soccer Boats in Race off Marblehead.



Bide-a-Wee Tea Room

63 Front Street
Marblehead, Mass.

Special Luncheons

Attractive Novelties

Hand-Made Baskets

Lessons given in Basket weaving,
Specialty of Hand Painted China.
Box Luncheons for Automobile Parties.

Attractive Birthday and Wedding
Anniversary Cards.

Everything for the baby.

MME. PAULINE

Millinery Designer

Essex St., cor. Central

Salem, Mass.

MAXWELL MOTOR CARS

A. V. HARTMAN, Agent

GOODELL GARAGE

Lafayette Street

Salem, Mass.

Dixon, Miss Louise.

With Dr. and Mrs. R. B. Dixon
(daughter), Marblehead Neck.

Dunbar, Mrs. D Albert.

With Mr. and Mrs. E. E. Richards,
Marblehead Neck.
w. r. Brookline, 54 Powell st.

Dunbar, Mr. and Mrs. Frank E.

Marblehead Neck, Ocean ave.
w. r. Lowell, 285 Andover st.
b. a. 52 Hildreth bldg.; Dunbar &
Rogers; Lawyers. (Mrs. Dun-
bar was Mary C. Rogers.)

Driscoll, Miss Josephine.

Marblehead Neck, Nahant st., Prop.
Boylston House.
w. r. Boston, 483 Beacon st.

Dunlop, Mrs. M. P.

Marblehead Neck; Prop. The Boyl-
ston.

Eaton, Charles F.

With Charles S. Eaton (son), Mar-
blehead Neck.

Eaton, Charles S.

Marblehead Neck, Harbor st., "The
Moorings."
w. r. Pasadena, Calif., "Oaknoll."
b. a. Boston, 219 Washington st.;
Pres. & Treas. of Thompson's
Spa.

Eaton, Ezra S.

With C. S. Eaton (son), Marblehead
Neck.

Ellis, Augustus H.

Marblehead Neck, Ocean ave., Rip-
ley cottage.
w. r. Boston, 252 Com'nwealth ave.
b. a. 92 State st., room 75; Real
Estate.

Emerson, Mr. and Mrs. Warren K.

Marblehead Neck, Ocean ave.
w. r. Brookline, 29 Powell st.
b. a. Boston, 100 Franklin st.; Bos-
ton Safe Deposit & Trust Co.
(Mrs. Emerson was Marion
Hood.)
Children: Margaret; Rosmond.

Eustis, Mr. and Mrs. J. Tracy.

Marblehead Neck, off Harbor ave.,
Burlen cottage.
w. r. Brookline, 93 Ivy st.
b. a. Boston, 236 Purchase st.; Bal-
win & Eustis; Leather.

Fallon, John B.

Marblehead Neck, Corinthian Yacht
Club.
w. r. Boston, 138 Marlboro st.
b. a. 184 State st.; Stickney & Poor
Spice Co.; Treas. Vice Commo-
dore, C. Y. C.

Fallon, Nugent.

Marblehead Neck, Corinthian Yacht
Club.
w. r. Boston, 138 Marlboro st.

Farnsworth, Charles H.

Marblehead Neck, Harbor ave.
w. r. Cambridge, 74 Garfield st.
b. a. Boston, 29 Commercial st.;
Farnsworth, Benjamin & Mills.

Farnsworth, Miss Marion B.

With Mr. and Mrs. Charles Farns-
worth, Marblehead Neck.

Fawcett, Mr. and Mrs. Frederick J.

Marblehead Neck.
w. r. Newton, 30 Hyde ave.
b. a. Boston, 132 Lincoln st.; Com-
mission Merchant.

Fish, Peirce L.

Marblehead Neck, Corinthian Yacht
Club.
w. r. Brookline, 168 Coolidge st.
b. a. Boston, 286 Boylston.; Lewan-
dos.; Asst. Mgr.

Flather, Miss Drusilla.

With Mr. and Mrs. Frederick A.
Flather (daughter), Marblehead
Neck.

Flather, Mr. and Mrs. Frederick A.

Marblehead Neck, Follett st., George
cottage.
w. r. Lowell, 68 Mansur st.
b. a. Boston, 79 Milk st.; Boott
Mills, Treas. (Mrs. Flather was
Alice Rogers.)
Children: Rogers, 16 yrs.; Freder-
ick, 15 yrs.

Fletcher, Mr. and Mrs. Frederick C.

Marblehead Neck, "Red Gate."
w. r. Brookline, 34 Philbrick road.
b. a. Boston, 100 Boylston st.; Pocasset Worsted Co., Treas.

Flood, F. A.

Marblehead Neck, Corinthian Yacht Club.
w. r. Brookline.

Follett, Gertrude K.

Marblehead Neck, Light House Point, Oceanside.
w. r. Brookline, 2 Reservoir Court.

Foster, Miss Caroline W.

With Mr. and Mrs. C. H. W. Foster, Marblehead Neck.

Foster, Mrs. Charles O.

Marblehead Neck, Foster ave.
w. r. Washington, Stoneleigh Court.

Foster, Mr. and Mrs. C. H. W.

Marblehead Neck, Foster st., Foster cottage.
w. r. Boston, Hotel Ludlow and Charles River Village.
b. a. 50 Congress st. and 791 Tremont; Pres. Chickering & Sons, Pianos; Mutual National Bank, Pres. and Director Industrial Corporation. (Mrs. Foster was Mabel Chase Hill.)

Foster, Miss Edith H.

With Mr. and Mrs. C. H. W. Foster, Marblehead Neck.

Foster, Miss Hilda C.

With Mr. and Mrs. C. H. W. Foster, Marblehead Neck.

Foster, Reginald C.

With Mr. and Mrs. C. H. W. Foster, Marblehead Neck.

Foster Miss Susan.

With Mrs. Chas. O. Foster, Marblehead Neck.

Fowle, Mr. and Mrs. William P.

Marblehead Neck, cor. Harbor st. and Nanepashemet st.
w. r. Brookline, 1040 Beacon st.
b. a. 9 Commercial st.; James A. Hayes & Co.; Importers.

Friedman, Lee M.

Marblehead Neck, Ocean ave., Tead cottage.
w. r. Boston, 206 Bay State road.
b. a. 30 State st.; Swift, Friedman & Atherton; Lawyers.

Friedman, Mrs. Max.

Marblehead Neck, Tead cottage.
w. r. Boston, 206 Bay State road.

Friedman, The Misses Elsie and Sophia.

With Mrs. Max Friedman, Marblehead Neck.

Frothingham, Henry A.

Marblehead Neck, Eastern Yacht Club.

Frothingham, Mr. and Mrs. Thomas G.

Marblehead Neck Highland ave., Porter cottage.
w. r. Boston, 74 Chestnut st.
b. a. 19 Milk st. (Mrs. Frothingham was Eleanor Whiting.)
Child: Eleanor, 7 yrs.

Fuller, Mr. and Mrs. Ransom B.

Marblehead Neck, Ocean ave.
w. r. Brookline, 103 Sewall ave.
b. a. Boston, 87 Kilby st.; New York, 66 Beaver st.; Pres. Boston Ins. Co., also Pres. Old Colony Ins. Co.; Fire, Marine and Automobile Insurance. (Mrs. Fuller was Louise S. White.)

Gibson, Mr. and Mrs. George A.

Marblehead Neck, Foster st.
w. r. Boston, 212 Com'nwealth ave.
w. r. 114 Boylston st.; Lawyer; and Pres. and Treas.; Ivers & Pond Piano Co. (Mrs. Gibson was Ruth Dickinson.)

Gibson, Mr. and Mrs. Kirkland H.

Marblehead Neck, Flint st., Mushroom cottage.
w. r. Chestnut Hill, Circuit road.
b. a. Boston, 114 Boylston st.; Ivers & Pond Piano Co. (Mrs. Gibson was Florence Warner.)
Children: Eleanor, 9 yrs.; Ruth 8 yrs.; George 6 yrs.; Kirkland H., Jr., 3 yrs.

Gilbert, Charles T.

Marblehead Neck, Eastern Yacht Club.
w. r. Milton, 74 Canton ave.

Gilbert, Horatio.

Marblehead Neck, Eastern Yacht Club.
w. r. Milton, 74 Canton ave.

Gooch, Dana A.

With Mr. and Mrs. W. D. Gooch (son), Marblehead Neck.

Gooch, Mr. and Mrs. Nathan G.

Marblehead Neck, Ocean ave.
w. r. Watertown, 35 Adams ave.
Retired. (Mrs. Gooch was Ellen C. Dana.)

Gooch, Miss Margaret C.

With Mr. and Mrs. Wm. D. Gooch (daughter), Marblehead Neck.

Gooch, Mr. and Mrs. William D.

Marblehead Neck, Ocean ave.
w. r. Watertown, 35 Adams st.
b. a. Boston, 135 Columbus ave.;
Potter Drug & Chemical Co.;
Auditor. (Mrs. Gooch was Mary A. Pease.)

Goodhue, Mrs. Albert P.

Marblehead Neck, Ocean ave., Percival cottage.
w. r. Salem, 119 Federal st.

Goodhue, Mr. and Mrs. Oscar J.

With Mrs. S. P. Goodhue, Marblehead Neck.
w. r. Salem, 373 Essex st.

Goodhue, Mrs. Sarah P.

Marblehead Neck, Valley ave.
w. r. Salem, 87 Federal st.

Gowing, Mr. and Mrs. Franklin P.

Marblehead Neck, Foster st.
w. r. Brookline, 74 Monmouth st.
b. a. Boston, 200 Congress st.
Children: Charles, 10 yrs.; Robert, 6 yrs.

Gowing, Henry.

With Mr. and Mrs. F. P. Gowing (son), Marblehead Neck.

Guild, Mr. and Mrs. William H.

Marblehead Neck, Nashua ave.
w. r. Newton, 18 Hollis st.
b. a. Boston, 120 Tremont st.; Subscription Agency.

Guild, William V.

With Mr. and Mrs. Wm. H. Guild, Marblehead Neck.

Guiler, Mrs. T. C.

With Francis H. Richards, Marblehead Neck.

Hall, Roger E.

Marblehead Neck, Corinthian Yacht Club.
w. r. Newton.
b. a. Boston, 35 Federal st.

Hallett, Daniel B.

Marblehead Neck, Corinthian Yacht Club.
w. r. Boston, 270 Com'nwealth ave.
b. a. 95 Milk st.

Harding, Mr. and Mrs. J. Robinson.

Marblehead Neck, Valley ave.
w. r. Dedham.

Harris, Miss Mary.

With Mr. and Mrs. W. C. Harris, Marblehead Neck.

Harris, Mr. and Mrs. Walter C.

Marblehead Neck, Kimball st.
w. r. Salem, 345 Essex st.
b. a. Boston, 30 State st.; Private Secretary.

Harrison, Amy D.

Marblehead Neck, Ocean ave.
w. r. Cambridge, 1741 Massachusetts ave.

Harrison, Mrs. Mary Haines.

With Miss Amy Harrison, Marblehead Neck.
w. r. Alexandria, Va.



The Pride's Crossing summer home of Mrs. E. Preble Motley of Beacon st., Boston.

OUTING SHOES

For Every Purpose



Those who wish distinguished Footwear
should make a study of the best examples
— those shown by

THAYER McNEIL COMPANY

47 Temple Place

BOSTON

15 West Street

Hartshorn, George Deane.

With Mrs. George T. Hartshorn
(son), Marblehead Neck.

Hartshorn, Mrs. George Trumbull.

Marblehead Neck, Foster st.
w. r. Taunton.

Hartt, Mr. and Mrs. J. Philip.

Marblehead Neck, Ocean ave., Cog-
gin cottage.
w. r. Brookline.
b. a. Boston, 72 Kilby st.; Insur-
ance. (Mrs. Hartt was Millicent
Harwood Lawrence.)

Hastings, Francis, Jr.,

With Mr. and Mrs. L. H. Spaulding,
Marblehead Neck.
w. r. Hingham.

Hatch, Miss L. P.

Marblehead Neck, Wallace cottage.
w. r. Boston, 328 Com'nwealth ave.

Hatch, Miss M. E.

Marblehead Neck, Wallace cottage.
w. r. Boston, 328 Com'nwealth ave.

Hayward, Mr. and Mrs. William E.

Marblehead Neck, Ocean ave and
Follett st.; Paine cottage.
w. r. Brookline.

Higgins, Lawrence.

With Mr. and Mrs. A. C. Lawrence,
Marblehead Neck.

Higgins, Mrs. M. Lawrence.

With Mr. and Mrs. A. C. Lawrence,
Marblehead Neck.
Child: Freeman, 14 yrs.

Hildreth, Alma E.

With Henry A. Hildreth (sister),
Marblehead Neck.

Hildreth, Henry A.

Marblehead Neck, Nashua ave.,
Palmer cottage.
w. r. Boston, 320 Beacon st.

Hiller, Mr. and Mrs. Fred L.

Marblehead Neck, Ferry Lane.
w. r. Beach Bluff, 38 Manton road.
b. a. Boston, 69 Tremont st.; S. S.
Pierce Co.; Wholesale and Retail
Grocers; Mgr. (Mrs. Hiller was
Manilla Morehouse.)
Child: Carl.

Hiller, Mrs. Grace.

With Mr. and Mrs. F. L. Hiller
(daughter), Marblehead Neck.

Hinds, Miss Alice Winifred.

With Mr. and Mrs. Howell Hinds
(daughter), Marblehead Neck.

Hinds, Mr. and Mrs. Howell.

Marblehead Neck, Ocean ave., Wad-
leigh House.
w. r. Cleveland, O., Euclid Heights.
b. a. 707 Electric Bldg.; Retired.
(Mrs. Hinds was Nellie E. Price.)

Hoagland, Ralph P.

Marblehead Neck, Corinthian Yacht
Club.
w. r. Winchester, 18 Sheffield road.
b. a. Boston, 69 Beverly st.; Hoag-
land-Curtis Drug Co.; Pres.

Hodges, Mr. and Mrs. Charles D.

Marblehead Neck, Harbor st., "Kerr
Bungalow."
w. r. Hingham.
b. a. Boston, 87 Kilby st.; Old Col-
ony Insurance Co. (Mrs. Hodges
was Ethel Fuller.)
Children: Ransom, 9 yrs.; Charles D.
Jr., 6 yrs.; Barbara, 3 yrs.

Hodges, Mr. and Mrs. Percy.

Marblehead Neck, Ocean ave.
w. r. Milton.
b. a. Boston, 131 State st. Alumi-
num Co. of America.

Hollingsworth, Mr. and Mrs. Ellis.

Marblehead Neck, Ocean ave.,
"Driftwood."
w. r. Boston, 38 Fairfield st.
b. a. Boston, 60 India st.; Hollings-
worth, Whitney & Co.; Paper.
(Mrs. Hollingsworth was Elsie
M. Littlefield.)

Hood, Edward J.

Marblehead Neck, Lighthouse Pl.
w. r. Brookline, 1064 Beacon st.
b. a. Charlestown, 494 Rutherford
ave.; H. P. Hood & Son; Milk
Contractors.

Hood, Miss L. B.

Marblehead Neck, Ocean ave., Rip-
ley cottage.
w. r. Brookline, 29 Powell st.

Hoyt, Mr. and Mrs. Frederick M.

Marblehead Neck, Ocean ave.
w. r. New York, 112 E. 73rd st.
b. a. Broadway. Of the firm Gard-
ner & Co.; Naval Architects.
(Mrs. Hoyt was Jane Ann Forby.)

Hunnewell, Mr. and Mrs. James M.

Marblehead Neck, Ocean ave.,
Parker cottage.
w. r. Boston, 14 Chestnut st.
b. a. 340 Tremont bldg.; Attorney-
at-law. (Mrs. Hunnewell was
Emeline C. Ticknor.)
Child: Caroline Ticknor.

James, Miss Adelaide.

With George B. James, Marblehead
Neck.

Jaynes, Mr. and Mrs. Charles W.

Marblehead Neck, Nahant st.; Tyner
cottage.
w. r. Hartford, 81 Fern st. (Mrs.
Jaynes was Ruth C. Wilkins.)
Children: Nancy, 8 yrs.; Elinore, 5
yrs.

Jaynes, Miss Christel W.

With Mr. and Mrs. C. W. Wilkins,
Marblehead Neck.

James, George B.

Marblehead Neck, Ocean ave.,
"Gray Rocks."
w. r. Brookline, 15 Kennard road.
b. a. Boston, 220 Washington st.;
Timber Lands.

Jealous, Mr. and Mrs. Vaughan.

Marblehead Neck, Follett st.
w. r. Andover, 64 Bartlett st.
b. a. Boston, Summer st.; American
Woolen Co. (Mrs. Jealous was
Miss Barry.)
Children: Dorothy V., Charlotte De
W.

Jones, Mr. and Mrs. Theodore.

Marblehead Neck, Nanepashemet st.,
Hawthorne Lodge.
w. r. Brookline, 61 Sumner road.
b. a. Boston, 33 Franklin st.; Jones,
McDuffee & Stratton Co.; Treas.

Josselyn, Mrs. A. S.

Marblehead Neck, Ocean ave., Rip-
ley cottage.
w. r. Boston, 252 Com'nwealth ave.

Kemble, Miss Frances.

With Mrs. E. M. Winslow, Marble-
head Neck.

Lane, Andrew Hamilton.

Marblehead Neck, The Oceanside.

Lane, Mr. and Mrs. Edgar.

Marblehead Neck, The Oceanside.

Lawrence, Mr. and Mrs. A. C.

Marblehead Neck, Nanepashemet st.
w. r. Boston, 270 Com'nwealth ave.
b. a. 161-175 South st.; A. C. Law-
rence Leather Co.; Treas.

Leeson, Mr. and Mrs. Robert A.

Marblehead Neck, Kimball st., Bow-
den cottage.
w. r. Boston, 256 Com'nwealth ave.
b. a. 95 South st.; Universal Winding
Co.; Textile Machinery; Treas.
(Mrs. Leeson was Mildred Carruth
Dix.)
Children: Loraine, 16 yrs.; Robert,
8 yrs.

Lowell, Mr. and Mrs. Guy.

Marblehead Neck, Ocean ave., form-
er Hunt cottage.
w. r. Brookline.
b. a. Boston, 12 West st.; Architect
and Lecturer at Inst. Tech. (Mrs.
Lowell was Henrietta Sargent.)

- Maddon, Mr. and Mrs. Michael L.**
Marblehead Neck, Follett st., Rhodes cottage.
w. r. Brookline, 20 Harrison st.
b. a. Boston, 60 India. (Mrs. Maddon was Grace E. Farrall.)
Child: James L., 5 yrs.
- Masterson, Miss Anna E.**
Marblehead, 17 Beacon st.
w. r. New York, 21 West 128th st.
- McMullan, Mr. and Mrs. William P.**
Marblehead Neck, Ocean ave., Palmer cottage.
w. r. Salem, 23 Chestnut st.
b. a. Naumkeag Mills; Agt. Naumkeag Steam Cotton Co.
- McPherson, Mr. and Mrs. John Bruce.**
With Mrs. Carroll D. Wright, Marblehead Neck.
w. r. Brookline.
b. a. Boston, 15 Beacon st. (Mrs. McPherson was Miss Wright.)
Child: Carroll Wright, 15 yrs.
- McQuesten, Frank B.**
Marblehead Neck, Foster st.
w. r. Boston, 115 Newbury st.
b. a. 27 Kilby st., Lumber.
- McQuesten, Mr. and Mrs. Frederick.**
Marblehead Neck, Ocean ave., "Questenmere."
w. r. Brookline, 1560 Beacon st.
Retired.
- McQuesten, Mrs. George.**
Marblehead Neck, Foster st.
w. r. Boston, 115 Newbury st.
- Meeker, Mr. and Mrs. Arthur.**
Marblehead Neck, Harbor ave., Kerr Bungalow.
w. r. Chicago, 3030 Lake Shore Drive
b. a. 137 South LaSalle st.; Armour & Co.; Vice Pres. (Mrs. Meeker was Grace Murray.)
- Meisenbach, Dr. and Mrs. Roland.**
With Mr. and Mrs. A. H. Vinal, Marblehead Neck.
w. r. Buffalo, N. Y., Saybrook pl.; Physician. (Mrs. Meisenbach was Marion G. Vinal.)
Child: Richard.
- Minns, Miss Elizabeth W.**
Marblehead Neck, Ocean ave.
"Bridge Farm" boarding house.
- Morss, Mrs. Daniel.**
Marblehead Neck, Harbor st.
- Morss, Mr. and Mrs. Henry A.**
Marblehead Neck, Harbor ave.
w. r. Boston, 463 Com'nwealth ave.
b. a. 201 Devonshire st.; Simplex Electric Co. (Mrs. Morss was Edith Sherman.)
Children: Henry A., Jr., 4 yrs.; Sherman, 3 yrs.
- Munroe, Mr. and Mrs. James P.**
Marblehead Neck, Follett st., Walker cottage.
w. r. Boston, 12 Brimmer st.
b. a. 79 Summer st.; Munroe Felt & Paper Co.; Pres. & Treas. (Mrs. Munroe was Katherine Winthrop Langdon.)
Child: Elizabeth Winthrop.
- Munroe, Miss Katharine Langdon.**
With Mr. and Mrs. James P. Munroe, Marblehead Neck.
- Noyes, Mr. and Mrs. James B.**
Marblehead Neck, Ocean ave, "The Breeze."
w. r. Boston, 186 Bay State road.
b. a. Congress st.; Griscom, Bertram & Briggs; Stock Brokers. (Mrs. Noyes was Mary D. Bartlett.)
- Owen, Mr. and Mrs. Benjamin.**
Marblehead Neck, off Follett st., Ward cottage.
w. r. Brookline, 44 Stedman st.
b. a. Charlestown, 414 Medford st.; Treas. of Whittemore, Woodbury Co.; Shoe Manufacturer's Goods & Curriers' Finishes. (Mrs. Owen was Elizabeth Lacy.)
- Owen, Miss Marjorie C. L.**
With Mr. and Mrs. Benj. Owen (daughter), Marblehead Neck.



The comfortable seashore home at Thurston's Point of Mrs. L. B. Bates of Brookline.

Almy, Bigelow & Washburn, Inc.

SALEM AND BEVERLY, MASS.

Almy's Antique Store

181 Essex St., Salem, Mass.

Also reproductions of period
furniture at moderate
prices.

Imported High Class Brass Goods,
Andirons, Warming Pans,
Lanterns, etc.

Druggets, Oriental Rugs, Draperies,
etc., at less than
Boston prices.

Summer Furniture, Porch Fur-
niture in rattan, etc.

Almy, Bigelow & Washburn

Incorporated

Salem and Beverly, Mass.

The Shopping Centre of Essex County

- ☛ Buy where new and fresh stocks
are received daily.
- ☛ Buy where lighted aisles, perfect
ventilation and courteous sales-
people make shopping a pleasure.
- ☛ Buy where you are sure of receiv-
ing positive value for the money
expended.

If you cannot come in person, shop by
phone or parcel post.

Remember we are no further away than
your nearest letter box.

FREE DELIVERY in Essex
County by team or auto.

Owen, Miss Rachel M. H.

With Mr. and Mrs. Benj. Owen
(daughter), Marblehead Neck.

Palmer, Mrs. Irving S.

Marblehead Neck, Ocean ave., "Belair."
w. r. Winchester, 37 Dix st.

Parker, Charles Schoff.

Marblehead Neck, "The Barnacle."
w. r. Boston, 228 Com'nwealth ave.;
Artist.

Parker, Mrs. Charles W.

With Mr. and Mrs. Herman Parker,
Marblehead Neck.
w. r. Boston, 228 Com'nwealth ave.
(Mrs. Parker was Morgiana
H. Schoff.)

Parker, Mr. and Mrs. Herman.

Marblehead Neck, Nanepashemet
street, "Whitegate."
w. r. Boston, 60 Com'nwealth ave.
b. a. 400 Washington st.; Director
Macullar, Parker Company; Cloth-
ing. (Mrs. Parker was Lillian H.
Percival.)

Parker, Mr. and Mrs. Ross.

Marblehead Neck, Nanepashemet
st.
w. r. Boston, 228 Com'nwealth ave.
b. a. 400 Washington st.; Director
Macullar, Parker Company; Cloth-
ing. (Mrs. Parker was Ruth El-
dredge Baker.)

Patterson, Miss Doris.

With Mr. and Mrs. Henry W. Pat-
terson (daughter), Marblehead
Neck.

Patterson, Mr. and Mrs. Henry W.

Marblehead Neck, Manley st.
w. r. Boston, 281 Newbury st.
b. a. 52 Summer st.; Smith, Patter-
son Co.; Jewelers; Treas. (Mrs.
Patterson was Lela Bowlby.)

Patterson, Miss Ethel Inez.

With Mr. and Mrs. Henry W. Pat-
terson (daughter), Marblehead
Neck.

Payson, Mr. and Mrs. Samuel C.

Marblehead Neck, Flint st.
w. r. Brookline, 48 Beech road.
b. a. Boston, 141 Milk st.; American
Finishing Machinery Co.; Treas.
(Mrs. Payson was Elsie Lincoln.)
Children: Edith C.; William L.

Peabody, Miss Amy.

With Mr. and Mrs. Frank E. Pea-
body (daughter), Marblehead
Neck.

Peabody, Mr. and Mrs. Frank E.

Marblehead Neck, Foster and Val-
ley sts.
w. r. Boston, 120 Com'nwealth ave.
b. a. 115 Devonshire st.; Kidder
Peabody & Co.; Bankers. (Mrs.
Peabody was Gertrude Bayley.)

Percival, Mrs. David C.

Marblehead Neck, Kimball st.,
"Greycourt."
w. r. Boston, 60 Commonwealth ave.

Percival, Mr. and Mrs. David C., Jr.

Marblehead Neck, Kimball st.,
"Greycourt."
w. r. Boston, 306 Com'nwealth ave.
b. a. 373 Washington st.; D. C. Per-
cival & Co.; Wholesale Jewelers;
Pres. (Mrs. Percival was Har-
riette Williamson.)
Children: Elizabeth, 11 yrs.; David
C., 3d., 10 yrs.; Constance, 8 yrs.;
Pryor Williamson, 6 yrs.; Barbara,
4 yrs.

Pettit, James C.

With Mr. and Mrs. Wm. H. Dane,
Marblehead Neck. (Mr. Pettit is
Mrs. Dane father.)

Percy, Dr. and Mrs. George E.

Marblehead Neck, Nahant st., Tyner
cottage.
w. r. Salem, 359 Essex st.

Piehler, Miss Anna P.

With Mr. and Mrs. Otto J Piehler
(daughter), Marblehead Neck.

Piehler, Mr. and Mrs. Otto J.

Marblehead Neck, Ocean ave., "Bayberry Bank."

w. r. Boston, Hotel Buckminster.

b. a. 356 Boylston st.; Otto J. Piehler, Inc.; Furs. (Mrs. Piehler was Anna E. Vickery.)

Child: Edgar V., 15 yrs.

Pierce, Mr. and Mrs. Walworth.

Marblehead Neck, Flint st., Bridge cottage.

w. r. Boston, 13 Bay State road.

b. a. 69 Tremont st.; S. S. Pierce Co.; Importers and Grocers; Secretary. (Mrs. Pierce was Marie B. Harmon.)

Children: Guernsey Curran, 10 yrs.; Wallace L. Pierce, II, 3½ yrs.; Marie-Louise, 1 yr.

Pierson, The Misses.

With Mr. and Mrs. W. Bigelow, Marblehead Neck.

Pitcher, Mr. and Mrs. William L.

Marblehead Neck, Lighthouse Point, w. r. Easthampton.

b. a. Rubber Thread Co.; Mgr. (Mrs. Pitcher was Katherine C. Richmond.)

Children: Katherine F., 14 yrs.; Richmond C., 10 yrs. (Not here this season.)

Poole, Irving.

With Mrs. Geo. S. Poole, Marblehead Neck.

Poole, Mrs. George S.

Marblehead Neck, Nashua ave.

w. r. Somerville, 46 Mt. Vernon st.

Pope, Mr. and Mrs. William J.

Marblehead, Wainwright cottage.

w. r. Evanston, Ills., 1306 Davis st. (Mrs. Pope was Amelia Volkell.)

Children: Reginald, 16 yrs.; Laura, 13 yrs.; Edward, 7 yrs.

Price, Edward P.

With Mr. and Mrs. Howell Hinds, Marblehead Neck.

Price, Mrs. M. W.

With Mr. and Mrs. Howell Hinds, Marblehead Neck.

Pushee, Mr. and Mrs. George D.

Marblehead Neck, Bridge cottage, w. r. Weston.

b. a. Boston, 3 Randolph st.; J. C. Pushee & Sons; Brush Mfrs.

Richards, Mr. and Mrs. Edward E.

Marblehead Neck, Ocean ave.

w. r. Brookline, 54 Powell st.

b. a. 116 State st.; Richards Real Estate Co. (Mrs. Richards was Sally S. Dunbar.)

Child: Mary, 2 yrs.

Richards, Francis H.

Marblehead Neck, Harbor ave., Claflin cottage.

w. r. Boston, 129 Newbury st.

b. a. 114 State st.

Richardson, Cleaves G.

With Mr. and Mrs. J. H. Child, Marblehead Neck.

Ripley, Frank L.

Marblehead Neck, Ocean ave.

w. r. Winchester, 472 Main st.

b. a. Boston, 227 State st.; H. Harris & Co.; Commission Merchants.

Rogers, Mrs. Jacob.

With Mr. and Mrs. Frank E. Dunbar, Marblehead Neck,

w. r. Lowell, 285 Andover st. (Mrs. Rogers was Mary Howard Carney.)

Rothwell, Miss Elise.

With Mr. and Mrs. W. H. Rothwell, Marblehead Neck.

Rothwell, Mr. and Mrs. James M.

Marblehead Neck, Harbor ave.

w. r. Brookline, 25 Downing road.

b. a. Boston, 107 Massachusetts ave.; Real Estate and Insurance. (Mrs. Rothwell was Florence Bunting.)

Children: Priscilla; Janet; William H, 2nd.

Rothwell, Mr. and Mrs. W. H.

Marblehead Neck, Harbor ave., "All View."

w. r. Boston, Hotel Empire, Commonwealth ave.

b. a. 24 Milk st.; Real Estate. (Mrs. Rothwell was Lucy Frances Mason.)

Russell, Mr. and Mrs. Charles T.

Marblehead Neck, Flint st., Bridge cottage.

w. r. Boston, 182 Marlboro st.

b. a. 259 Summer st.; Boston Wharf Company.

Children: Charles Theodore, 7 yrs.; Drummond, 6 yrs.; Joseph, 4 yrs.; Louise, 2 yrs.

Rust, Mr. and Mrs. Paul D.

Marblehead Neck, Ocean ave., Francis cottage.

w. r. Boston, 339 Commonwealth ave.; Lumber. (Mrs. Rust was Florence Remington Stuart.)

Children: Paul D., Jr., 9½ yrs.; Helen, 7 yrs.

Ryder, Mrs. E. H.

Marblehead Neck, Ocean av., Brown cottage.

w. r. Brookline.

Salter, Mr. and Mrs. Richard J.

Marblehead Neck, Kimball st.

b. a. Boston, 216 Summer st.; Salter Bros. & Co.; Wool. (Mrs. Salter was Kate Eleanor Barrett.)

Sargent, Mr. and Mrs. Cyrus.

Marblehead Neck, Ocean ave.

w. r. Cambridge, 29 Concord ave.

b. a. Boston, 60 State st.; Lawyer. (Mrs. Sargent was Alice L. Newcomb.)

Children: Virginia, Gene.

Seamans, Mr. and Mrs. Francis A.

Marblehead Neck, Ocean ave.

w. r. Salem, 48 Chestnut st.

b. a. Boston, 57 Oliver st.; Perrin and Seamans; Contractors' Supplies.

Children: Richard D.; Robert C.

Shepard, Mr. and Mrs. Oscar A.

Marblehead Neck, Kimball and Manley streets.

w. r. Boston, Hotel Brunswick.

b. a. 83 Commercial st.; Shepard, Clark Co.; Wooden Ware; Pres. and Treas.

Sherman, Miss Julia T.

Marblehead Neck, Manley st., McQuesten cottage.

w. r. Buffalo, 857 Delaware ave.

Shuman, Mr. and Mrs. Edwin A.

Marblehead Neck, Spring st, "Mollhurst."

w. r. Boston, 397 Beacon st.

b. a. Shuman Corner, 440 Washington st.; A. Shuman & Co. (Mrs. Shuman was Mary A. Keegan.)

Children: Edwin A., Jr., 9 yrs.; Francis K., 7½ yrs.; Lillian Gertrude, 2½ yrs.

Simpson, Arthur K.

Marblehead Neck, Corinthian Yacht Club.

w. r. Boston, Trinity Court.

b. a. 70 Kilby st.; Firemen's Fund Insurance Co.; Mgr.

Simpson, Miss Katherine.

Marblehead Neck.

w. r. Boston, Trinity Court.

Sleeper, Mr. and Mrs. S. Gardner.

Marblehead Neck, Flying Pt., Haley Camp.

w. r. Epping, N. H.; Supt. Eastern Yacht Club.

Children: Stephen G. Jr.; Donald C.

Snow, Mr. and Mrs. Daniel K.

Marblehead Neck, Harbor ave.

former Edwin S. Webster cottage. w. r. Brookline, 195 Walnut st.

b. a. Boston, 53 State st.; Clerk; Tucker, Anthony & Co.; Bankers. (Mrs. Snow was Clara R. Anthony.)

Snow, Henry Curtis.

With Mr. and Mrs. Daniel K. Snow (son), Marblehead Neck.

Spaulding, Mr. and Mrs. L. H.

Marblehead Neck, Ocean ave., Pratt cottage.

w. r. Boston, The Somerset.

b. a. Boston, Lincoln st.; L. H. Spaulding Co.; Shoe Mfrs.

Stephenson, Mr. and Mrs. George E.

Marblehead Neck, 3 Highland ave., Russell cottage.

b. a. Boston; The Boston Transcript.

Stevens, Abbot.

With Mr. and Mrs. S. D. Stevens (son), Marblehead Neck.

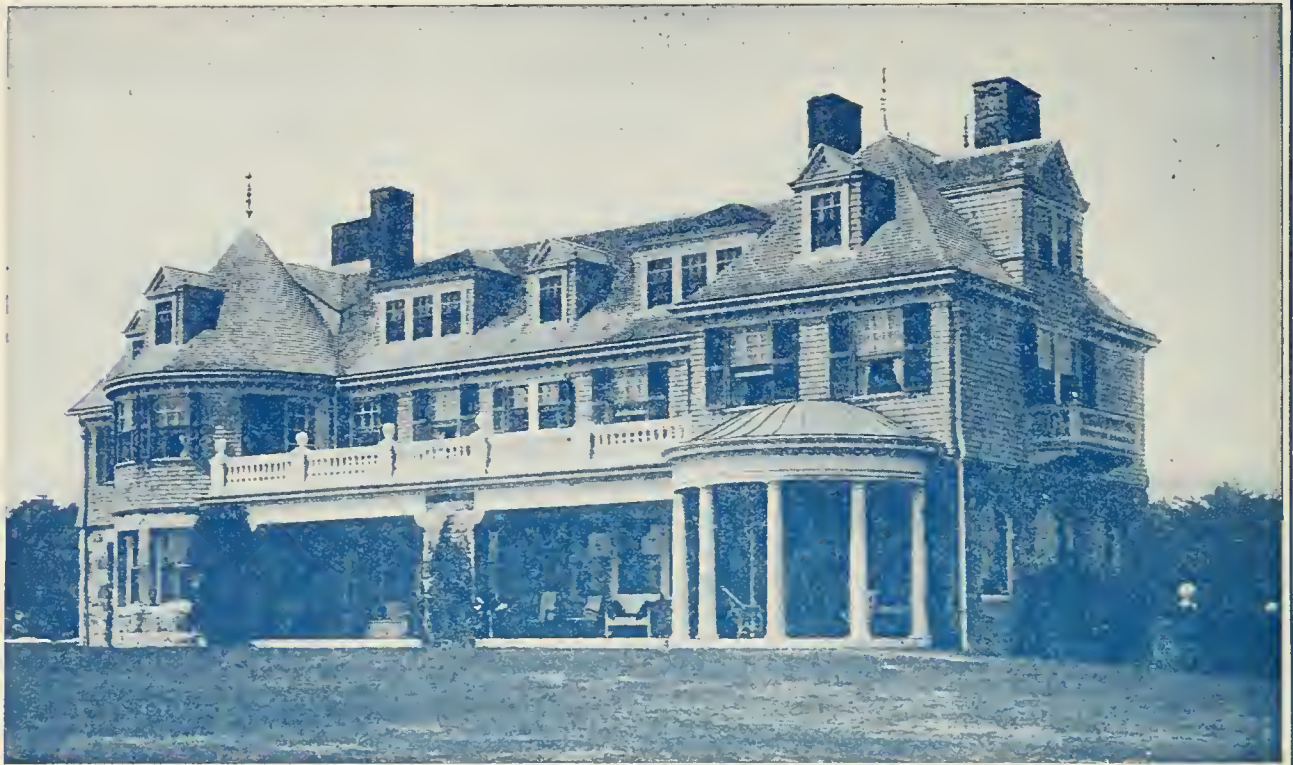

George A. Brown's all-the-year-round house at Phillips Beach. Previous to building his home here, Mr. Brown had summered at Clifton. He is a member of the firm of J. Brown & Son, Shoe Manufacturers, Salem.

MANUFACTURERS • **KAKAS BROS., Inc.** • *RETAILERS*
FURRIERS

RELIABLE FURS
RELIABLE INFORMATION
RELIABLE PRICES

NO MISREPRESENTATION
AS TO VALUES

COLD STORAGE

72 CHAUNCY ST., BOSTON == TEL. OXFORD 48

Stevens, Miss Caroline.

With Mr. and Mrs. S. D. Stevens
(daughter), Marblehead Neck.

Stevens, Mr. and Mrs. J. N.

Marblehead Neck, Harbor ave.,
Percival cottage.
w. r. Longwood, 40 Prescott st.
b. a. Boston, 111 Devonshire st.;
Ludlow Associates. (Mrs. Stev-
ens was Lelia Safford.)
Child: Lelia May, 3½ yrs.

Stevens, Mr. and Mrs. Samuel D.

Marblehead Neck, Flint st., Palmer
Bungalow.
w. r. North Andover, Osgood st.
b. a. M. T. Stevens & Sons Co.;
Woolen Mfrs.; Treas. (Mrs. Stev-
ens was Lucy Amelia Abbot.)

Stevens, Samuel D. Jr.

With Mr. and Mrs. S. D. Stevens
(son), Marblehead Neck.

Stevenson, Dr. and Mrs. Holland.

Marblehead Neck, Ocean ave., Bow-
ers cottage.
w. r. Baltimore, 2941 St. Paul st.

Stone, Robert E.

Marblehead Neck, Ocean ave.
w. r. Brookline.
b. a. Boston, 35 Congress st.; Real
Estate & Insurance.

Talbot, Mr. and Mrs. Edmund H.

Marblehead Neck, Ocean ave.
w. r. Boston, 176 Bay State road.
b. a. 35 Congress st.; Tower, Tal-
bot & Hiler; Lawyers.

Tarbell, Arthur P.

Marblehead Neck, Corinthian Yacht
Club.
w. r. Boston, 29 Commonwealth ave.

Ticknor, Mr. and Mrs. Thomas B.

Marblehead Neck, Ocean ave.
w. r. Belmont.
b. a. Cambridge, Riverside Press;
Houghton Mifflin Co.; Publishers.
(Mrs. Ticknor was Florence E.
Howe.)

Tolman, Mr. and Mrs. Henry P.

Marblehead Neck,
w. r. Newton, 137 Washington st.
b. a. Boston, 60 Congress st.; Treas.

Traiser, Mr. and Mrs. Richard E.

Marblehead Neck, Ocean ave.,
"Edgemere."
w. r. Boston, 474 Com'nwealth ave.
b. a. 116 Merrimac st.; H. Traiser
& Co.; Cigar Mfr; Treas.
Child: Richard, 11 yrs.

Ulman, Harry A.

With William T. Ulman, Marble-
head Neck.

Ulman, Miss H. E.

With William T. Ulman, Marble-
head Neck.

Ulman, Miss M. A.

With William T. Ulman, Marble-
head Neck,

Ulman, William T.

Marblehead Neck, Harbor st., Man-
ning cottage.
w. r. Brookline, 7 Parkman st.
b. a. Boston, 44 Kilby st.; of the
firm of Cyrus Brewer & Co.; In-
surance.

Valentine, Miss Agnes W.

With Mr. and Mrs. Frederic P. Val-
entine (daughter), Marblehead
Neck.

Valentine, Mr. and Mrs. Frederic P.

Marblehead Neck, Follett st.
w. r. New York City.
b. a. New York, 15 Day st.; Amer.
Tel. & Tel. Co.; Engineer. (Mrs.
Valentine was Martha Perry
Clark.)

Victorson, Mr. and Mrs. Aaron.

Marblehead Neck, Kimball st.
w. r. Boston, Hotel Westminster.
b. a. 116 Bedford st.; Thread.

Vinal, Mr. and Mrs. Arthur H.

Marblehead Neck, Kimball st, "Vi-
nalhaven."
w. r. Brookline, 59 Marion st.
b. a. 19 Milk st.; Architect. (Mrs.
Vinal was Ada L. Gates.)

Wadleigh, Mr. and Mrs. Philip N.

Marblehead Neck, Ocean ave.,
 "Castle Rock" cottage.
 w. r. Boston, Hotel Vendome. (Mrs.
 Wadleigh was Marion Clark.)

Walker, A. J.

Marblehead Neck, Highland ave.
 w. r. Brookline, 12 Salisbury road.
 b. a. Boston, North and Blackstone
 sts.; Leighton Market.

Walker, Mr. and Mrs. Guy Warren.

Marblehead Neck, Harbor ave.,
 "Sunny Ridge."
 w. r. Boston, 81 Mt. Vernon st.
 b. a. New York, 25 Broad st., and
 Boston, 55 Congress st.; G. W.
 Walker & Co.; Bankers. (Mrs.
 Walker was Alice Louise Prouty.)
 Children: Robert Warren, 8 yrs.;
 Samuel, 6½ yrs.

Walker, Guy Warren, Jr.

With Mr. and Mrs. Guy Warren
 Walker (son), Marblehead Neck.

Walter, Mr. and Mrs. Alfred M.

Marblehead Neck, Ocean ave., Pal-
 mer cottage, "The Anchorage."
 w. r. Chicago, 2729 Prairie ave.

Ward, Mr. and Mrs. John M.

Marblehead Neck, Ocean ave.
 w. r. Boston, 386 Newbury st.
 b. a. 126 State st.

Washburn, Miss Mary F.

With G. B. James, Marblehead Neck.

Waters, Mr. and Mrs. Bertram G.

Marblehead Neck.
 w. r. Boston, 20 Charles River sq.
 b. a. 19 Central st.; N. E. Casualty
 Co. (Mrs. Waters was Helen
 Shaw.)
 Children: Bertram G., Jr., 5 yrs.;
 Cynthia, 3½ yrs.

Wells, Mrs. C. P.

Marblehead Neck, Ocean ave.
 w. r. Macon, Ga.

Wells, Rev. and Mrs. C. L.

Marblehead Neck, Ocean ave.
 w. r. Macon, Ga.

Weston, Derby.

With Mr. and Mrs. Wendall M.
 Weston, Marblehead Neck.

Weston, Mr. and Mrs. Wendell M.

Marblehead Neck, Follett st.
 w. r. Winchester, 48 Fletcher st.
 b. a. Boston, 120 Milk st.; W. M.
 Weston Co. (Mrs. Weston was
 Maud Derby.)
 Children: Maro, 16 yrs.; Stillman W.
 13 yrs.

Wheeler, General and Mrs. Elbert.

Marblehead Neck, Foster st.
 w. r. Nashua, N. H.
 b. a. Boston, 14 Beacon st.; Treas.
 and Director of several public
 service and water corporations in
 different parts of the country.
 (Mrs. Wheeler was Clara M.
 Roby.)

Wheelock, Mr. and Mrs. Charles E.

Marblehead Neck, Nashua ave.
 w. r. Brookline, 200 Babcock st.
 b. a. Boston, 107 Water st.; Wheel-
 ock & Serratt; Manager Phoenix
 Insurance Co. (Mrs. Wheelock
 was Ella T. Stetson.)

Wheelock, Harold S.

Marblehead Neck, Nashua ave.
 w. r. Brookline, 209 Babcock st.
 b. a. Boston, 107 Water st.; Charles
 B. Wheelock Insurance Agency.

Whitcomb, Mr. and Mrs. Howard.

Marblehead Neck, Nanepashemet st.
 w. r. Boston, 31 Pilgrim rd.
 b. a. 16 State st.; Whitcomb & Co.;
 Real Estate Brokers. (Mrs. Whit-
 comb was Carol Stearns.)

White, Dr. and Mrs. Franklin Warren.

Marblehead Neck.

w. r. Boston, 322 Marlboro st.; Physician. (Mrs. White was Ethel Plummer Bowen.)

Children: Ethel Warren, 8 yrs.; Henry Bowen, 3½ yrs.

White, Henry.

Marblehead Neck, Foster st.

w. r. Brookline, Gardner road.

Wilkins, Mr. and Mrs. Charles W.

Marblehead Neck, Brown st., Conolly cottage.

w. r. Brookline.

b. a. Boston, 206 Equitable bldg.; General Insurance.

Wilkins, Mrs. H. A.

With Mrs. Edward M. Winslow, Marblehead Neck.

w. r. Boston, 260 Newbury st.

Willis, Mr. and Mrs. Arthur.

Marblehead Neck, 1 Highland ave., Russell cottage.

w. r. Brookline, 17 Williston rd.

b. a. Boston, 50 State st.; J. D. K. Willis & Co.; Real Estate.

Children: John C., 6 yrs.; Arthur Jr., 2½ yrs.

Winslow, Mrs. Edward M.

Marblehead Neck, Harbor st, "The Hedges."

w. r. Boston, 293 Marlboro st.

Wood, Mr. and Mrs. A. G.

Marblehead Neck.

w. r. Brookline, 1595 Beacon st.

b. a. Boston, 1 Park st.; N. G. Wood & Sons; Jewelers.

Wood, Mrs. Lottie V.

Marblehead Neck, Harbor Ave., Dunlap cottage.

w. r. Dorchester; Prop. Sea Grille Tea Rooms.

Wrightington, Mr. and Mrs. Edgar N.

Marblehead Neck, Harbor ave., "The Eyre."

w. r. Brookline, 16 Monmouth st.

b. a. Boston, 24 West st.; Consolidated Gas Co.; Sec'y.

Wright, Mrs. Carroll D.

Marblehead Neck, Ocean ave., and Desmoulin Lane.

w. r. Brookline, 42 Garrison road.

Yerxa, Henry D.

Marblehead Neck, Bridge cottage, head of Causeway.

w. r. Cambridge, 37 Lancaster st.

b. a. Boston, 222 Summer st.; Cobb, Bates & Yerxa Co.; Wholesale and Retail Grocers; Vice Pres.

Yerxa, Mr. and Mrs. Herbert E.

Marblehead Neck, Bridge cottage head of Causeway.

w. r. Boston, 300 Marlboro st.

b. a. 222 Summer st.; Cobb, Bates & Yerxa Co.; Wholesale and Retail Grocers. (Mrs. Yerxa was Ethel B. Remick.)

Children: Ruth A., 14 yrs.; John S., 12 yrs.

Yerxa, Miss Sarah.

With H. D. Yerxa, Marblehead Neck.



The House of Seven Gables - 1669

54 Turner Street, Salem

THIS interesting old house, the scene of Hawthorne's novel, attracts thousands yearly. Six rooms and the secret staircase are shown. Enter through Hepzibah's Shop, stocked with dainty and attractive articles. Admission to Shop free. To see the House, garden and counting house, 25 cents.

The Hathaway House

STANDS in the grounds. It dates from 1683, and is a very fine example of medieval architecture. It was bought at the request of The New England Society for Preservation of Antiques and is used for the Settlement club and classes. Admission, 10 cents.

The Shed Tearoom

in the garden
will be con-
tinued on the
lines found
so successful
last year.

SALEM.

Salem is not a summer resort, and North Shore residents who hurry through its old and narrow streets, on the way to Boston in their automobiles, may not suspect that there is much of interest to attract their attention. But a visit will show that there is a great deal. Three institutions are well worth their first attention; the East India Marine Museum (with its extraordinary collection gathered by Salem's old sea captains in all parts of the world), the Essex Institute (with a splendid museum showing old colonial dress, customs and modes of life) and the Settlement Association in the House of Seven Gables (of exceptional interest to all who have read Hawthorne's romance "The House of the Seven Gables").

A drive through Chestnut St., upper Federal and Essex Streets and Washington Square will show some of the finest colonial architecture in the country (architects credit Salem with having more than any other one community). Guide books will point out the Hawthorne and witchcraft points of interest. Daniel Low's jewelry store (one of the largest in the United States), may fairly be included as one of Salem's "institutions" worth visiting. Miss Symond's studio of plastic art is unique and the Old John Ward House which she occupies is very interesting.

Salem is a city of 47,000 population, with considerable and diversified manufacturing interests; and excellent retail stores and an unusually large number of homes owned by their occupants.

POSTMASTER: John H. Sheedy.

MAYOR: Matthias J. O'Keefe.

TELEGRAPH OFFICES: Postal Telegraph, 144 Washington Street; Western Union, 83 Washington Street.

EXPRESS COMPANIES: American, Merritt Express Co.

HOTELS: Washington House.

POST OFFICE OPEN: 6.45 a. m. to 10 p.m.

MONEY ORDER DIVISION: 8.00 a. m. to 6 p. m. except Sundays and Holidays.

DISTANCES: Boston 16 miles; Beverly, 2; Manchester 8; Gloucester, 14; Danvers, 2; Wenham, 6; Ipswich, 12; Newburyport, 23.

TRAINS: See end of book.

CHURCHES; First Church, (Unitarian,) Essex, cor. Washington; Friends, Second Church, (Unitarian,) Washington Sq.; St. Peter's, (Episcopal,) St. Peter cor. Brown; Tabernacle, (Congregational,) Washington, cor. Federal; So. (Congregational-Unitarian), Chestnut, cor. Cambridge; North Church, (Congregational-Unitarian,) 314, Essex; Church of the Immaculate Conception (Roman Catholic,) Walnut; First Baptist, 56 Federal St.; First Universalist, Rust St.; Crombie St., (Congregational,) Crombie Street; Lafayette Street Methodist Episcopal, Lafayette Street; St. James Church (Roman Catholic,) 150-152 Federal Street; Grace, (Episcopal,) Essex, nearly opposite Monroe; Calvary

Baptist, Bridge, cor Lemon; Wesley Methodist Episcopal, 10 North St.; St. Joseph's Church (French Roman Catholic,) 151 Lafayette St.; Advent Christian, 127 1-2, North St.; Jewish Synagogue, Essex, cor. Herbert; North End Baptist Chapel, 21 Balcomb St.; First Church of Christ, Scientist, Lynde St.; St. Anne Church (Roman Catholic,) Jefferson Ave., cor. Story; Nicholas Russian Othodox Catholic Church, Forrester near Webb; St. John De Baptiste, (Polish Catholic Church,) St. Peter St.; First Pentecostal Church of the Nazarene, 10 Church St.; First Spiritulist's Society of Salem, Odd Fellows' Hall; Spiritual Research Society; Eglise Evangelique Francaise, (Baptiste) cor Lyme and Canal.

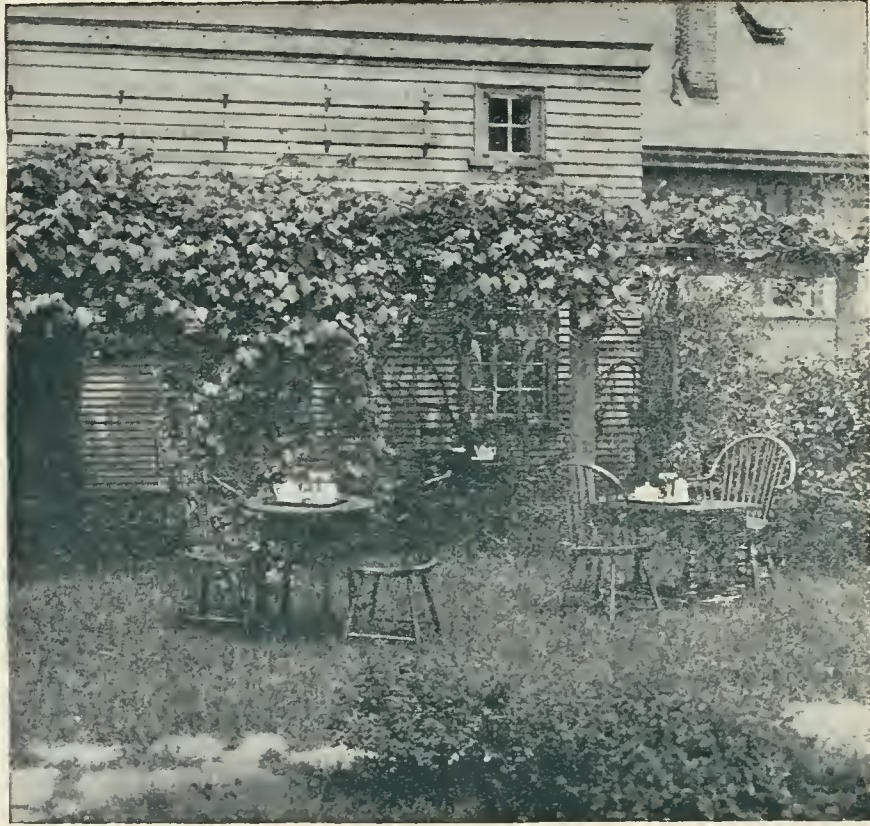

A CORNER OF THE SHED TEA ROOM

THE SHED TEA ROOM

was built last autumn back of the grape arbor, in the grounds of the
HOUSE OF SEVEN GABLES

It has a truly charming outlook on the old fashioned garden with the House of Seven Gables (1669) on one side, and the Hathaway house (1683) on the other and Salem harbor beyond.

In order to seem a natural feature in the garden and harmonize with the ancient houses, the exterior of the tea room was built like an old time shed, but the interior has all the attractive appointments of a modern tea room.

The Shed Tearoom will be run on English lines, which proved so satisfactory last summer, while the increased accommodation afforded by the new building will make it possible to offer a more extended menu.

The Shed Tearoom has its own entrance on Turner strvet, but visitors to the House of Seven Gables can enter it from the garden. It will open July 1st; hours from eleven to six. **54 Turner street, Salem.**

BEVERLY

Beverly is a city of 20,000 population, with many sub-divisions of territory as follows: North Beverly, Beverly Farms, Montserrat, Prides Crossing, Beverly Cove, Rial Side. Prides and Beverly Farms have separate postoffices, but the other localities have their mail delivered from the Beverly office. It has five railway stations on the Boston & Maine railroad. Electric cars run to Danvers, Salem, Wenham, Gloucester, Beverly Cove and Boston (through line).

CHURCHES: 1st. Baptist, Cabot cor. Abbott; Beverly Farms Baptist, Hart st.; 2nd. Congregational, Conant cor. Cabot; Dane St. Congregational, Dane st.; Washington St. Congregational, Washington st.; St. Peter's Episcopal, Cabot, cor. Bow; St. John's Episcopal, Hale ave.; Methodist Episcopal, Railroad ave.; Roman Catholic, 251 Cabot st.; St. Margaret's, Hale st.; 1st Parish, (Unitarian) Cabot st.; 1st Universalist, Judson st.; Centerville Religious Union, Centerville Chapel, Svenska (Swedish) Mission, 129 Cabot st.; 2nd Advent Mission, 9 Hale st.; Immanuel Church, 60 Bridge; Salvation Army, 9 Hale st.

POSTMASTER: Charles Prescott.

MAYOR: Herman A. MacDonald.

TELEGRAPH OFFICE: 162 Cabot st.

EXPRESS COMPANIES: Marshall & Moulton, to Boston and American.

HOTELS: Beverly Inn, The Highlands.

MAILS ARRIVE:

From Boston, South, West and Foreign, 7.00, 8.30, 9.00, 11.30, 1.30, 3.00, 4.30, 6.00, 7.00 and 12.00 midnight.

Salem, Marblehead, Peabody and Danvers, 7.00, 8.30, 11.30, 1.30, 2.30, 4.30, 6.00, 7.00 and 12.00 midnight.

Lynn, 7.00, 8.30, 11.30, 1.30, 3.00, 4.30, 6.00 and 12.00 midnight.

Gloucester Branch, 8.00, 11.00, 2.00, 6.00 and 12.00 midnight.

Maine, Eastern New Hampshire and the Provinces, 7.00, 9.45, 12.30, 4.30, 7.00 and 12.00 midnight.

Amesbury, Newburyport and Ipswich, 7.00, 9.45, 12.30, 4.30, 7.00 P. M. and 12.00 midnight.

Wenham, Hamilton and Essex, 7.00, 12.30, 4.30.

MAILS DEPART:

For Boston, South, West and Foreign, 6.15, 7.15, 9.10, 10.25, 11.30, 12.25, 1.15, 2.05, 3.00, 5.00, 6.30, 8.45.

Salem, Marblehead, Peabody and Danvers, 7.15, 9.10, 10.25, 11.30, 1.15, 3.15, 5.00, 5.45, 6.30, 8.45.

Lynn, 7.15, 9.10, 10.25, 11.30, 1.15, 2.05, 5.00, 6.30, 8.45.

Gloucester Branch, 6.15, 11.00, 2.40, 5.00.

Maine, 7.55, 12.25, 2.05, 5.00, 5.45, 6.30, 8.45.

Eastern New Hampshire, 7.55, 12.25, 3.15, 6.30, 8.45.

Newburyport, Ipswich, Amesbury and South Hamilton, 7.55, 12.25, 3.15, 5.00, 6.30, 8.45.

Wenham, Hamilton and Essex, 7.55, 3.15.

Sundays, arrive 9.00; close 10.15, 5.15, 8.45.

CLOSE FOR PROVINCE: 7.15, 9.10 A. M., 2.05, 5.00, 5.45, 6.30, 8.45 P. M.

MONEY ORDER DIVISION: 8.00 a. m. to 7 p. m., except Sundays and Holidays.

POST OFFICE OPEN: 7.00 a. m. to 8.00 p. m.

TRAINS: See end of book.

DISTANCES: Boston, 18 miles; Salem, 2; Manchester, 6; Gloucester, 12; Danvers, 3; Wenham, 4; Ipswich, 10; Newburyport, 21.

Allan, Mr. and Mrs. Bryce J.

Beverly Cove, Hale st., "Allanbank."
w. r. Boston, 255 Beacon st.
b. a. 90 State st.; H. & A. Allan;
Director Allan Line S. S. Co.
(Mrs. Allan was Anna Palfrey.)

Amory, Francis I.

Beverly Cove, Chapman's Cor.
w. r. Boston, 413 Com'nwealth ave.
b. a. 712 Sears bldg.; Lawyer.

Amory Francis I., Jr.

With Francis I. Amory (son), Beverly Cove.

Bancroft, Miss Eleanor Carroll.

With Mr. and Mrs. Robert Hale Bancroft (daughter), Beverly Cove.

Bancroft, Miss Elizabeth Hope.

With Mr. and Mrs. Robert Hale Bancroft (daughter), Beverly Cove.

Bancroft, Mr. and Mrs. Robert Hale.

Beverly Cove, Hale st., Hale Farm.
w. r. Boston, 249 Beacon st. (Mrs. Bancroft was Elise Milligan.)

Beal, Mr. and Mrs. Thomas P.

Beverly Cove, Ober st. cor. Neptune st.,
w. r. Boston, 36 Gloucester st.
b. a. 111 Devonshire st.; Pres. Second National Bank. (Mrs. Beal was Ida DeFord.)

Beal, Thomas P., Jr.

With Mr. and Mrs. Thomas P. Beal (son), Beverly Cove.
b. a. Boston, 111 Devonshire st.;
Vice Pres. Second Nat'l Bank.

Beal, William DeFord.

With Mr. and Mrs. Thomas P. Beal (son), Beverly Cove.

Brown, Mrs. Mary Belle.

Beverly, Corning st., "Parramatta."
w. r. Malden.

Brown, Mr. and Mrs. W. Harry

Beverly Cove, former Mandell cottage.
w. r. Pittsburgh, 5742 Fifth ave.
b. a. 7 Wood st.; Coal and Coke.
(Mrs. Brown was Margaret Boyle.)

Chamberlain, Dr. and Mrs. Myron L.

North Beverly, Conant st., Cherry Hill Farm.
w. r. Boston, 19 Exeter st.; After Oct. 1, 482 Commonwealth ave.; Physician. (Mrs. Chamberlain was Charlotte Pyncheon Wales.)

Clarke, Miss Florence.

Beverly, 87 Lothrop st.
w. r. Chicago, 620 N. State st.

Clarke, Miss Harriet M.

Beverly, 87 Lothrop st.
w. r. Chicago, 620 N. State st.

Clarke, Miss Matilda.

Beverly, 87 Lothrop st.
w. r. Chicago, 620 N. State st.

Cochrane, Miss Jean R.

Beverly, 57 Lothrop st.
w. r. Brooklyn, 71 Hancock st.

Coffin, Mrs. Edward Augustus.

Beverly, 60 Lothrop st. "The Sea Shell."
w. r. Boston. (Mrs. Coffin was Caroline H. Richards.)

Curtis, Mr. and Mrs. Charles P.

Beverly Cove, Prince st.
w. r. Boston, 244 Beacon st.
b. a. 71 Ames bldg.; Lawyer. (Mrs. Curtis was Ellen A. Anderson.)
Children: Ellen S., 15 yrs.; Richard C.

Cutler, Mr. and Mrs. John W.

Beverly, Beaver Pond road.
w. r. Boston, 21 Charles River sq.
b. a. 44 State st. (Mrs. Cutler was Emily Rosalind Fish.)

Cutting, Mr. and Mrs. Fulton

With Francis I. Amory, Beverly Cove. (Mrs. Cutting was Mary J. Amory.)

Davy, Miss Ellen A.

Beverly Cove, 264 Hale st.
w. r. Boston, 694 Huntington ave.

Drinan, Mrs. M. A.

Beverly, Lothrop and Abbot streets;
Prop. Beverly Inn.
w. r. Boston, 914 Beacon st. (Mrs. Drinan was Mary Taber.)

Driver, Mr. and Mrs. William R.

Beverly, 30 Washington st.
w. r. Boston, 321 Marlboro st.
b. a. 125 Milk st.; Am. Tel. & Tel.
Co. (Mrs. Driver was Ellen S.
Brown.)

Dudley, Mrs. Myron L.

With Mrs. Joseph H. Tyler, Bev-
erly Cove.
w. r. Boston, 83 Bay State road.

Endicott, William, Jr.

Beverly Cove, Neptune st.
w. r. Boston, 32 Beacon st.
b. a. 115 Devonshire st.
(Not here this season.)

Erdmann, Martin.

Beverly Cove, Prince st., Wm. A.
Slater est., "Willowbank."
w. r. New York, 57 East 5th st.
b. a. 52 Broadway; Retired.

Eustis, Miss Elizabeth M.

With Henry D. Eustis, Beverly
Cove.

Eustis, Henry D.

Beverly Cove, Ober st., Porter cot-
tage.
w. r. Brookline, 1020 Beacon st.
b. a. Boston, 324 Washington st.

Eustis, Miss Mary St. B.

With Henry D. Eustis, Beverly
Cove.

Evans, Mrs. Robert D.

Beverly, Ober st., Dawson Hall.
w. r. Boston, 17 Gloucester st.
(Abroad until fall.)

Fish, Miss Helena.

With Mr. and Mrs. John W. Cut-
ler (sister), Beverly.
w. r. New York.

Foster, Pauline.

With Col. and Mrs. Cranmore N.
Wallace (niece), Beverly.

Franks, Miss Margaret.

With Rev. J. P. Franks (daughter),
Beverly Cove.

Franks, Miss Mary.

With Rev. J. P. Franks (daughter),
Beverly Cove.

Franks, Rev. James P.

Beverly Cove.
w. r. Salem, 6 Hamilton st.
Rector Grace Episcopal Church.

Franks, Miss Sarah T.

With Rev. J. P. Franks (daughter),
Beverly Cove.

Gill, Mr. and Mrs. James D.

Beverly, 40 Lothrop st.
w. r. Springfield, Hotel Kimball.
b. a. Boston, 120 Tremont st.; Gill's
Art Rooms.

Grey, Mrs. A. Mabel.

Beverly, 68 Dane st.
Prop. "The Greycroft House."
(Mrs. Grey was A. Mabel Grinnell.)

Grey, Melville G.

With Mrs. A. Mabel Grey (son),
Beverly.

Hanson, Mr. and Mrs. H. N.

No. Beverly, 163 Dodge st.
w. r. Charlestown, 58 Washington
st.
b. a. Boston, Huntington ave.;
Supt. Back Bay Post Office.

Hanson, Mrs. Nathan F.

No. Beverly, 163 Dodge st.
w. r. Charlestown, 58 Washington st.

Haskell, Miss Adeline M.

With Mrs. Jacob M. Haskell, Bev-
erly.

Haskell, Mr. and Mrs. E. G.

With Mr. and Mrs. E. D. Richard-
son, Beverly.

Haskell, Miss Edith C.

With Mr. and Mrs. U. G. Haskell
(daughter), Beverly.

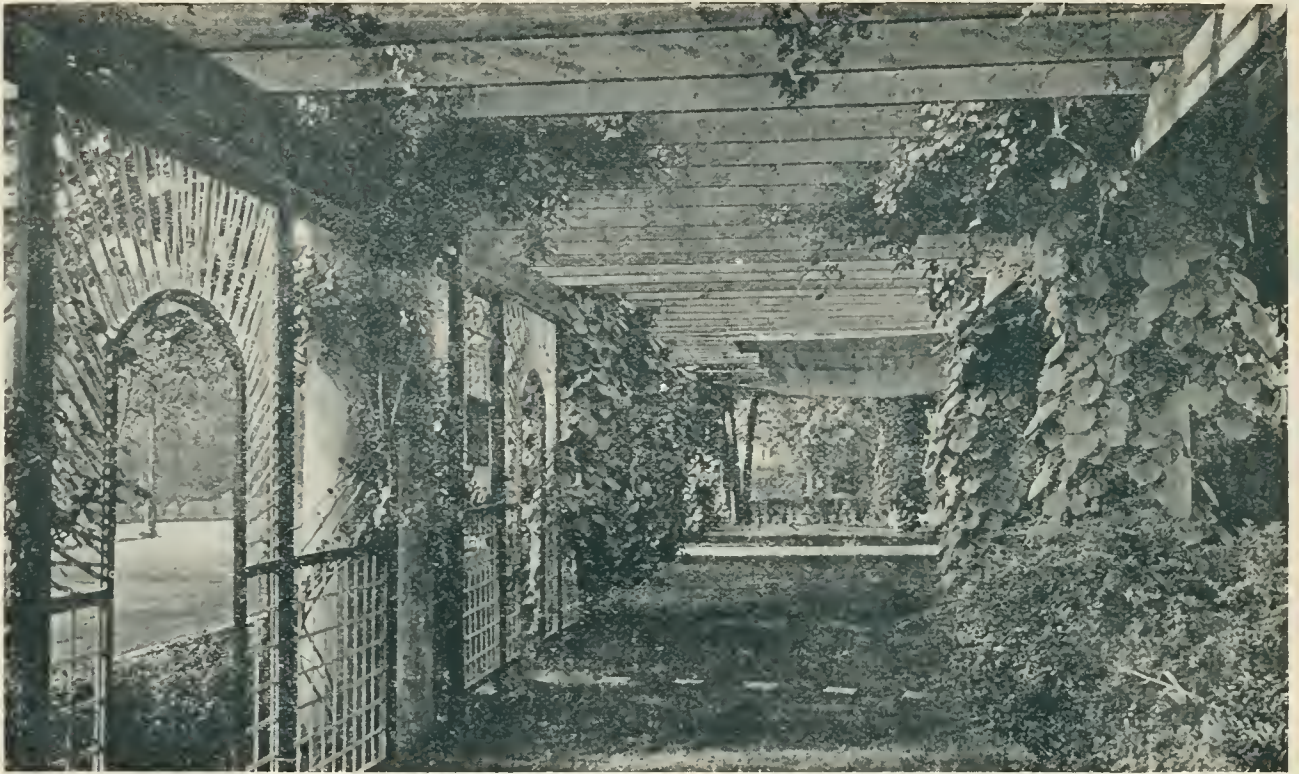

Inside view of the Colonnade on Lexington Avenue, at Magnolia, in front of the summer shops of Dreicer & Co., James McCutcheon & Co. of New York, and "Ruby" and "Keen" of Boston.



Whitman's Sampler

Chocolates & Confections

and other famous packages
for sale by special sales
agencies along the
North Shore

☐ SALEM—The Fernery Tea Room; BEVERLY—Thomas F. Delaney; PRIDE'S CROSSING—V. Blandin; BEVERLY FARMS—F. W. Varney; MANCHESTER—B. L. Allen; MAGNOIA—Leon T. Foster; GLOUCESTER—M. L. Wetherell; EAST GLOUCESTER—Hawthorne Inn; ROCKPORT—Frank L. Amazeen; WENHAM—Wenham Tea Shop.

STEPHEN F. WHITMAN & SON, Inc , Philadelphia, Pa.

Haskell, Mrs. Jacob M.

North Beverly, 251 Dodge st.
w. r. Boston, 226 Beacon st. (Mrs.
Haskell was Adeline L. Clark.)

Haskell, Miss Maude.

With Mr. and Mrs. U. G. Haskell
(daughter), Beverly.

Haskell, Miss Phoebe.

With Mr. and Mrs. U. G. Haskell
(daughter), Beverly.

Haskell, Mr. and Mrs. Ulysses G.

Beverly, 59 Lothrop st., "Willow-
bank."
w. r. Beverly, 59 Lothrop st.
b. a. Salem, 256½ Essex st.; Lawyer.
(Mrs. Haskell was Mary F. This-
sell.)

Hostetter, Mr. and Mrs. D. Herbert.

Beverly, 56 Grover st.
w. r. Pittsburg, Pa., 4848 5th ave.
b. a. 60 1st ave.; The Hostetter Co.;
Pres. (Mrs. Hostetter was Miri-
am R. J. Gerdes.)
Children: Miriam Virginia, 14 yrs.
Helen; D. Herbert, Jr.; Frederick
G.

Hoyt, Mr. and Mrs. Gerald L.

Beverly Cove, Neptune st., Wm. En-
dicott cottage.
w. r. New York, 28 E. 36th st.
b. a. 52 Williams st.; Banker. (Mrs.
Hoyt was Mary Appleton.)

Hoyt, Mr. and Mrs. Lydig.

With Mr. and Mrs. Gerald L. Hoyt
Beverly Cove. (Mrs. Hoyt was
Julia W. Robbins.)

Hunt, The Misses.

Beverly Cove, Burgess Point,
"Dawson Hall."
w. r. Boston.

Kampmann, Mrs. Herman L.

Beverly, Grover st., "Loma Vista."
w. r. San Antonio, Texas, Ave. E.
and 4th st. (Mrs. Kampmann was
Elizabeth S. Simpson.)
(Not here this season.)

Kibbel, Mr. and Mrs. William.

With Mrs. N. F. Hanson, Beverly.

Koshland, Mr. and Mrs. Abraham.

Beverly Cove, Ober st., "Long-
acres."
w. r. Boston, 168 Bay State road.
b. a. 501 Summer st.; J. Koshland &
Co.; Wool. (Mrs. Koshland was
Estelle Wangenheim.)
Children: Stephen A., 13 yrs.; Wil-
liam A., 8 yrs.

Lawrence, Mrs. Amory A.

Beverly Cove, Hospital Point.
w. r. Boston, 61 Com'nwealth ave.
(Mrs. Lawrence was Laura Amory
Dugan.)
(Not here this season.)

Lawrence, Amos A.

Beverly, Beaver Pond.
b. a. Boston, 112 Water st.; Archi-
tect.

Lefavour, Mrs. J. W.

Beverly Cove, 132 Hale st.
w. r. Boston, Hotel Vendome. (Mrs.
Lefavour was Frances Poor.)

Leve, Mr. and Mrs. Adolph.

Beverly, 73 Lothrop st.
w. r. Boston, 192 Bay State road.
b. a. 549 Atlantic ave.; Of the firm
W. W. Wolf; Cotton & Waste.
(Mrs. Leve was Claudine Ham-
burger.)
Child: Felice, 3 yrs.

Leveiseur, Frederick J.

With Mr. and Mrs. Louis Leveiseur
(son), Beverly Cove.

Leveiseur, Miss Helen F.

With Mr. and Mrs. Louis Leveiseur
(daughter), Beverly Cove.

Leveiseur, Mr. and Mrs. Louis.

Beverly Cove, Ober st., "Oak
Bluff."
w. r. Boston 476 Com'nwealth ave.
b. a. 157 South st.; Leveiseur & Con-
way; Leather. (Mrs. Leveiseur was
Lena Friedman.)

Magee, Mr. and Mrs. Frank A.

Beverly Cove.
w. r. Boston; Hotel Puritan, Com-
monwealth ave.
b. a. 38 Union st.; Pres. Magee Fur-
nace Co.; Magee Ranges.

Magee, Miss M. H.

Beverly Cove, 27 Ober st.
w. r. Boston.

Malone, Mr. and Mrs. Halsey.

With Mr. and Mrs. William A.
Slater, Beverly Cove.

Mandell, Mr. and Mrs. Samuel P.

Beverly Cove, Hospital Point,
"Lefavour House."
w. r. Boston, 302 Com'nwealth ave.
b. a. 33 Summer st.; C. F. Hovey
& Co.; and Pres. Boston Tran-
script Co. (Mrs. Mandell was Ann
E. Dutton.)

Mason, Miss Fanny P.

Beverly, Prince st.
w. r. Boston, 211 Com'nwealth ave.
(Not here this season.)

Merrill, Miss Martha M.

With Mr. and Mrs. James L. Paine,
Beverly.
w. r. Cambridge, 9 Waterhouse st.

Miller, Mr. and Mrs. Wm. Baldwin.

Beverly Cove, Boyle st.
w. r. New York, 400 Park ave.
b. a. Norwalk, Conn.; Norwalk Tire
& Rubber Co.; Pres. (Mrs. Miller
was Louise Beveridge Stevenson.)

Norman, Mr. and Mrs. Guy.

Beverly Cove, Prince st., "Bee
Rock."
w. r. Newport, 86 Washington st.
(Mrs. Norman was Louise Palfrey.)

Paine, Mr. and Mrs. James L.

Beverly Cove, 93 Hale st., "Brook-
side."
w. r. Cambridge 9 Waterhouse st.
b. a. Boston, 48 Canal st.; Trustee.
(Mrs. Paine was Mary Woolson.)
Child: Anna W., 14 yrs.

Paine, Miss Margaret W.

With Mr. and Mrs. James L. Paine
(daughter), Beverly Cove.

Pattee, Mrs. Frank H.

With Henry D. Eustis, Beverly
Cove.

Peele, Willard F.

Beverly Cove, Hale and Neptune sts.

Phillips, Mrs. John C.

North Beverly, Moraine Farm.
w. r. Boston, 191 Com'nwealth ave.
(Mrs. Phillips was Anna Tucker.)

Phillips, Mr. and Mrs. William.

North Beverly.
w. r. Washington, 1535 L st.; Third
Assistant Sec'y of State. (Mrs.
Phillips was Caroline Drayton.)

Pickman, Mr. and Mrs. Dudley L.

Beverly Cove, Hale and Neptune sts.
w. r. Boston, 98 Beacon st.
b. a. 53 State st. (Mrs. Pickman
was Ellen Motley.)

Pickman, Dudley, L., Jr.

With Mr. and Mrs. D. L. Pickman,
Beverly Cove.

Pickman, Edward Motley.

With Mr. and Mrs. D. L. Pickman,
Beverly Cove.

Poor, Miss Anna A.

With Mrs. J. W. Lefavour (niece),
Beverly.
w. r. Salem.

Ratchesky, Mr. and Mrs. A. C.

Beverly Cove, cor, Ober and Wood-
bury sts., "The Birches."
w. r. Boston, Hotel Touraine.
b. a. 28 Court st and 37 State House;
Pres. U. S. Trust Co. and Board
of Charity. (Mrs. Ratchesky was
Edith Shuman.)

Rice, Miss Annie.

With Mrs. N. W. Rice, Beverly
Cove.

Rice, Mrs. N. W.

Beverly Cove, Burgess Point.
w. r. Boston, 341 Com'nwealth ave.
(Mrs. Rice was Josephine Emery.)

Richardson, Miss Clarice.

With Mr. and Mrs. E. D. Richard-
son, Beverly.

Richardson, Mr. and Mrs. E. D.

Beverly, 126 Lothrop st.
w. r. Medford, Florence st.
b. a. Boston, 51 Chardon st.; of the
firm Richardson, Wright & Co.;
Mfgs. of Hospital Supplies. (Mrs.
Richardson was Fanny Hellowell.)

Richardson, Mr. and Mrs. Percy W.

Beverly, 68 Dane st., "Graycroft."
b. a. Boston, 51 Chardon st.; of the
firm Richardson, Wright & Co.;
Hospital Furniture and Bedding
Mfgs. (Mrs. Richardson was Re-
becca A. Kirkpatrick.)
Children: Marguerite, 11½ yrs.; Wal-
ter, 9½ yrs.

Ryan, Mr. and Mrs. John Barry.

Beverly Cove, Hospital Pt., A. A.
Lawrence cottage.

Saltonstall, Mr. and Mrs. John L.

Beverly Cove, Hale st.
b. a. 60 State st.; Hunt, Saltonstall
& Co.; Brokers. (Mrs. Saltonstall
was Gladys Durant Rice.)
Children: Elizabeth, 3 yrs.; Priscilla,
2 yrs.

Sears, Dr. and Mrs. Henry F.

Beverly Cove, Hale st.
w. r. Boston, 86 Beacon st.

Sawyer, Mr. and Mrs. Henry B.

Beverly Cove, Hospital Point.
w. r. Brookline, 26 Edgehill road.
b. a. Boston, 147 Milk st.; Stone &
Webster Management Association,
Treasurer. (Mrs. Sawyer was
Georgia W. Pope.)
Children: Henry B., Jr., 8 yrs.; Av-
ery, 5½ yrs.; Elizabeth W., 3 yrs.

Shaw, Mr. and Mrs. Herbert Bramwell.

With Col. and Mrs. Wm. D. Sohler,
Beverly Cove
w. r. Boston, 95 Mt. Vernon st.
b. a. 92 State st.; American Bond-
ing Co.; Insurance. (Mrs. Shaw
was Alice Sohler.)

Shuman, A.

Beverly Cove, Ober st. cor. Wood-
bury st., "Hetmere."
w. r. Boston, 90 Com'nwealth ave.
b. a. Shuman Corner; A. Shuman &
Co.; Wholesale and Retail Cloth-
iers.

Silsbee, Arthur B.

Beverly Cove, Prince st.
w. r. Boston, 115 Marlboro st.
b. a. 53 State st.

Silsbee, Miss Katharine E.

Beverly Cove, Boyle st.
w. r. Boston, 411 Beacon st.

Silsbee, Thomas.

Beverly Cove, Prince st.
w. r. Boston, 115 Marlboro st.

Slater, Mr. and Mrs. William A.

Beverly Cove, Prince st., "Willow Bank."
w. r. Washington, D. C., 1731 I st.
(Mrs. Slater was Ellen B. Peck.)
(Not here this season.)

Slater, William A. Jr.

With Mr. and Mrs. William A. Slater (son), Beverly.
(Not here this season.)

Snow, Mr. and Mrs. Hubert M.

With H. O. Woodbury, Beverly.
w. r. Beverly, 13 Washington st.
b. a. Woodbury Shoe Co. (Mrs. Snow was Augusta Woodbury.)
Child: Randall W., 8 mos.

Sohier, Miss Eleanor.

With Col. and Mrs. Wm. D. Sohier (daughter), Beverly.

Sohier, Miss E. P.

With Col. and Mrs. Wm. D. Sohier, Beverly.

Sohier, Col. and Mrs. William D.

Beverly Cove, Burgess Point.
w. r. Boston, 79 Beacon st.
b. a. 15 Ashburton Place; Lawyer; Member of Mass. Highway Commission. (Mrs. Sohier was Edith Alden.)

Sohier, W. D., Jr.

With Col. and Mrs. Wm. D. Sohier (son), Beverly.

Spring-Rice, Sir and Lady Cecil.

Beverly, Prince st., Miss Fanny P. Mason's cottage.
w. r. Washington, 1300 Connecticut ave.; Ambassador E. & P., Great Britain.
Children: Betty, 9 yrs.; Anthony, 6 yrs.

Squire, Mr. and Mrs. F. O.

Beverly, 60 Lothrop st.
b. a. Boston, 40 Court st.; Trustee; estate of John P. Squire.
(Mrs. Squire was Helen Lawrence.)

Steinert, Mr. and Mrs. Alexander.

Beverly Cove, Hospital Point, "Stoneledge."
w. r. Boston, 401 Com'nwealth ave.
b. a. 162 Boylston st.; Treas. M. Steinert & Sons Co.; Pianos.
(Mrs. Steinert was Bessie Shuman.)

Steinert, Robert Shuman.

With Mr. and Mrs. Alexander Steinert (son), Beverly Cove.

Steinert, Russell Lee.

With Mr. and Mrs. Alexander Steinert (son), Beverly Cove.

Strauss, Harold.

With Mr. and Mrs. I. M. Strauss, Beverly; Student at Brown University.

Strauss, Mr. and Mrs. I. M.

Beverly, 126 Lothrop st.
w. r. Brookline, 1884 Beacon st.
b. a. Boston, 7 Water st.; I. M. Strauss & Co.; Investments.

Swift, Mr. and Mrs. George H.

Beverly Cove, Miss E. P. Sohier's cottage,
w. r. Boston, 148 Com'nwealth ave.
b. a. 30 North Market st.; Swift & Co.; Mgr. (Mrs. Swift was Lucile D. Casey.)
Children: Ruth, 6 yrs.; Lucile, 2 yrs.

Tyler, Charles H.

Beverly Cove, E. Corning st. "Willowbrook cottage."
w. r. Boston, 83 Bay State road.
b. a. 11th Floor Ames bldg.; Lawyer.

Tyler, Mrs. Joseph H.

Beverly Cove, E. Corning st., "Willowbrook cottage."
w. r. Boston, 83 Bay State road.

Wallace, Col. and Mrs. Cranmore N.

Beverly Cove, Neptune st.
w. r. Boston, 478 Com'nwealth ave.
b. a. 111 Devonshire st.; New Min-
ott bldg.; Pres. Ludlow Mfg. As-
sociates; Jute and Hemp Mfrs.
(Mrs. Wallace was Eunice
Sprague.)

Weeks, Mr. and Mrs. W. B. P.

Beverly Cove, Neptune st.
w. r. Boston, 467 Com'nwealth ave.
b. a. 8 Congress st.; Real Estate.
(Mrs. Weeks was Gertrude Car-
ruth Washburn.)

Weil, Mrs. August.

With A. Shuman, Beverly Cove.
(Mrs. Weil was Emma Shuman.)

Welldon, Mr. and Mrs. Samuel A.

With Mr. and Mrs. Gerald L. Hoyt,
Beverly Cove.
w. r. New York, 310 Lexington ave.
(Mrs. Welldon was Julia Hoyt.)

Whitman, Mr. and Mrs. Hendricks H.

North Beverly, Bulrush Farm.
w. r. Boston, 395 Beacon st.
b. a. Boston, 75 Chauncy st. (Mrs.
Whitman was Adelaide C. Chat-
field Taylor.)
Child: Rose F., 1½ yrs.

Wilson, Mrs. Thomas.

With Miss Jean R. Cochrane, Bev-
erly.
w. r. Brooklyn, 71 Hancock st.

Winslow, Mr. and Mrs. Edward H.

North Beverly, 525 Cabot st.

Winslow, Mr. and Mrs. Herbert F.

North Beverly, 555 Cabot st.
w. r. Boston, 30 State st.; Real
Estate. (Mrs. Winslow was Car-
rie Clark.)

Winslow, Mr. and Mrs. Sydney W.

North Beverly, 545 Cabot st.
w. r. Orleans.
b. a. Boston, School st.; Pres. U.
Shoe Machinery Co.; also Pres.
Bev. Gas & Electric Co.
Children: Alice W.; Sydney; Miri-
am.

Woodbury, H. O.

Beverly Cove, 7 Ober st.
w. r. Beverly, 13 Washington st.
b. a. 58 Rantoul st.; Woodbury Shoe
Co.; Pres.

Woolson, Mrs. J. A.

With Mr. and Mrs. James L. Paine,
Beverly.
w. r. Cambridge, 32 Quincy st.

Wyman, Mr. and Mrs. Gerald.

Beverly, 53 Lothrop st.
w. r. Boston, 260 Clarendon st.
b. a. 131 State st.; Certified Profes-
sional Accountant. (Mrs. Wyman
was Mary Abbot.)



HARPER GARAGE COMPANY,

BEVERLY, MASS.

Telephone 59 and 60

**Agents for Ford, Hudson, Premier, White, Overland
Motor Cars & Trucks.**

Open or Closed Cars to rent, furnished with competent chauffeurs. We carry a complete stock of Diamond, Goodrich & Fisk tires, also all other accessories. Our Repair department is under the supervision of expert mechanics

We appreciate your business.

Garage Service day and night.

WM. A. ROWE

FRED. R. HARPER

PRIDE'S CROSSING MONTSERRAT

Pride's Crossing and Montserrat are both part of Beverly, and are located on the Gloucester branch of the Boston & Maine railroad. Montserrat has mail delivery from Beverly and a railroad station; electricians run to Beverly and Salem and to Ipswich and Gloucester. Pride's Crossing has a post office and railroad station. No electricians.

PRIDE'S CROSSING.

POSTMASTER: Elisha S. Pride.

TELEGRAPH OFFICE: B. & M. Depot.

EXPRESS COMPANIES: American, Dunn Salem-Manchester, Marshall & Moulton, Smith's.

MAILS ARRIVE FROM:

Boston: 6.50, *9.13, 11.32, 3.05, 5.52.

Sunday: 9.00 a. m.

Beverly Farms, Manchester, Gloucester and Rockport on week days: 6.50, 7.38, 11.32, 1.43, 5.27.

MAILS DEPART FOR:

Boston: 7.15, 10.15, 1.15, 5.00, *8.45.

Sundays: *3.30 p. m.

Beverly Farms, Manchester, Gloucester

and Rockport on week days: 6.30, 10.15, 2.30, 5.00.

*Not for registered mail.

POST OFFICE OPEN WEEK DAYS: 6.30 a. m. to 8.45 p. m.

DISTANCES: Beverly Farms, $\frac{1}{2}$ mile; Manchester, 3; Gloucester, 12; Montserrat, 2; North Beverly, 2; Beverly Cove, $2\frac{1}{2}$; Beverly, 3; Salem, $5\frac{1}{2}$; Boston, $22\frac{1}{2}$.

MONTSERRAT.

EXPRESS COMPANIES: Beverly expresses call and deliver.

DISTANCES: Beverly, 1 mile; Pride's, 2; Manchester, 5; Beverly Cove, 1; No. Beverly, 1; Wenham, 3; Salem, $3\frac{1}{2}$; Boston, 20; Gloucester, 14.

Ames, Miss Elise.

With Mr. and Mrs. Oliver Ames (daughter), Pride's Crossing.

Ames, Mr. and Mrs. Oliver.

Pride's Crossing, Hale st. w. r. Boston, 15 Commonwealth ave. b. a. 96 Ames bldg.; President of Ames Plow Co. and other corporations; Director of other financial and industrial corporations; Treas. Oliver Ames & Sons Corp. (Mrs. Ames was Elise West.)

Ames, Miss Olivia.

With Mr. and Mrs. Oliver Ames (daughter), Pride's Crossing.

Amory, Mr. and Mrs. Harcourt.

Pride's Crossing, Hale st. w. r. Boston, 293 Beacon st. b. a. 82 Devonshire st.; Treas. Lancaster Mills and Indian Head Ala., Mills. (Mrs. Amory was Gertrude Chase.)

Child: John, 15 yrs.

Amory, Harcourt, Jr.

With Mr. and Mrs. Harcourt Amory (son), Pride's Crossing.



The Grape Vine Cove home of the Alexander Bowlers of Worcester. Mr. Bowler has a near neighbor, Mr. John Bowler of High Cliffe Lodge, who, with him, comprises the firm of Bowler Bros., brewers.

CONNOLLY BROS.

Contractors and Builders

BEVERLY FARMS, - - MASS.

Estimates Given and Contracts
Performed for all

CARPENTER WORK,

Roads, Bridges, Sewers, Piers,
Waterworks, Wells, Earthwork

Blasting, Grading,

Stone, Brick & Concrete Masonry,

Steam Drilling, Hoisting,

Also, Movers of Large Trees.

Steam Road Rollers To Let.

Special Attention Given

to House and Land Drainage.

Landscape Work, Planting

and Tennis Work.

Branch Offices

At Manchester-By-The-Sea
and Topsfield, Mass.

F. W. VARNEY

Apothecary

BEVERLY FARMS
MASS.

MAKES a specialty of com-
pounding physicians'
prescriptions. This depart-
ment is constantly under
the supervision of *Graduates*
in *Pharmacy* of long ex-
perience. All goods prompt-
ly delivered to any part of
Essex county, by *carrier* or
parcel post.

New York and Boston Daily and
Sunday Papers

Two Telephones: 77, 8202
If one is busy, call the other

Ayer, Mr. and Mrs. Frederick.

Pride's Crossing, "Avalon."
w. r. Boston, 395 Com'nwealth ave.
b. a. 1004 Oliver bldg.; Capitalist.
(Mrs. Ayer was Ellen Barrows
Banning.)

Ayer, Frederick, Jr.

Pride's Crossing, "Avalon."
w. r. Boston, 395 Com'nwealth ave.
(Not here this season.)

Ayer, Miss Mary Katharine.

Pride's Crossing, "Avalon."
w. r. Boston, 395 Com'nwealth ave.

Bang, Mr. and Mrs. F. J.

Montserrat: Mrs. Peabody's cottage
No. 2.
w. r. New York.

Blodgett, Mr. and Mrs. John W.

Pride's Crossing, Hale st., Salton-
stall cottage.
w. r. Grand Rapids, 411 E. Fulton st.
b. a. Mich. Trust Bldg.; Blodgett
Co.; Timber Lands; Pres. (Mrs.
Blodgett was Minnie Cumnock.)
Child: John Wood, Jr., 14 yrs.

Blodgett, Miss Katherine C.

With Mr. and Mrs. John W. Blod-
gett (daughter), Pride's Crossing

Bradley, Miss Frances.

With Mr. and Mrs. Robert S. Brad-
ley (daughter), Pride's Crossing.

Bradley, Mr. and Mrs. Robert S.

Pride's Crossing, Paine Estate.
w. r. Boston, 411 Com'nwealth ave.
b. a. 92 State st.; P. B. & R. S
Bradley. (Mrs. Bradley was Les-
lie Newell.)

Bradley, Miss Rosamond.

With Mr. and Mrs. Robert S. Brad-
ley (daughter), Pride's Crossing.

Cochrane, Mr. and Mrs. Alexander.

Pride's Crossing, Hale st.
w. r. Boston, 257 Com'nwealth ave.;
Retired. (Mrs. Cochrane was
Mary Lynde Cullivan.)

Coolidge, Mr. and Mrs. Harold J.

Pride's Crossing, Branch lane.
w. r. Boston, 303 Berkley st.
b. a. 40 State st.; Loring, Coolidge
& Noble; Lawyers. (Mrs. Cool-
idge was Edith Lawrence.)

Cummings, Mr. and Mrs. Charles K.

Pride's Crossing, Rye Hill.
w. r. Boston, 6 Joy st.
b. a. Beacon st.; Architect. (Mrs.
Cummings was Lydia Lyman
Paine.)
Children: Francis H., 16 yrs.; Chas.
K. Jr., 13 yrs.; Ethel, 11 yrs.; Ev-
elyn, 8 yrs.; Margaret, 4 yrs.

Curtis, Mr. and Mrs. Charles P.

Pride's Crossing, Hale st., Francis
Bartlett cottage.
w. r. Boston, 244 Beacon st.
b. a. 71 Ames bldg.; Lawyer. (Mrs.
Curtis was Ellen A. Anderson.)
Child: Richard C.

Curtis, Miss Ellen S.

With Mr. and Mrs. Chas. P. Curtis
(daughter), Pride's Crossing.

Curtis, Mrs. James F.

Pride's Crossing, Common lane,
"Indian Ridge."
w. r. Boston, 253 Marlboro st. (Mrs.
Curtis was Helen Read Gardner.)

Curtis, Miss Mary.

With Mrs. James F. Curtis, Pride's
Crossing.
w. r. Boston, 253 Marlboro st.

Davis, Mrs. Edward L.

Pride's Crossing, Paine Estate,
Wheelright cottage.
w. r. Boston, 173 Com'nwealth ave.
(Mrs. Davis was Louisa Robbins.)

Davis, Mr. and Mrs. Livingston.

Pride's Crossing, Paine Estate,
Wheelwright cottage.
w. r. Readville.
b. a. Boston, 111 Devonshire st.;
Broker. (Mrs. Davis was Alice
Gardiner.)

de Coppet, Andre.

With Mr. and Mrs. Edward J. de
Coppet, Pride's Crossing; Prince-
ton University; Litt B.

de Coppet, Mr. and Mrs. Edward J.

Pride's Crossing, Geo. Dexter cottage.

w. r. New York, 314 W. 85th st.

b. a. 42 Broadway; de Coppet & Doremus; Stock Brokers.

de Coppet, Miss Juliet.

With Mr. and Mrs. Edward J. de Coppet, Pride's Crossing.

Dexter, Miss Harriet.

With Dr. and Mrs. Franklin Dexter (daughter), Pride's Crossing.

Dexter, Dr. and Mrs. Franklin.

Pride's Crossing, Hale st., "Oberland."

w. r. Boston, 247 Marlboro st.

b. a. 50 Congress st.; Physician; (Mrs. Dexter was Jane Dwight.)

Child: Franklin, Jr., 10 yrs.

Dexter, Mrs. George.

Pride's Crossing, Common Lane, Dexter cottage.

w. r. Boston, 39 Commonwealth ave. (Mrs. Dexter was Sarah Rogers Endicot.)

Dresel, Ellis L.

Pride's Crossing, Mingo Beach, "Thissellwood."

w. r. Boston, 328 Beacon st.

b. a. 84 State st.; Goodwin, Dresel & Parker; Lawyers.

Dresel, Miss Louisa L.

Pride's Crossing, Mingo Beach, "Thissellwood."

w. r. Boston, 328 Beacon st.

French, Mrs. Mary K.

With Col. Charles L. Peirson, Pride's Crossing.

w. r. Boston, 191 Com'nwealth ave.

Frick, Miss Helen Clay.

With Mr. and Mrs. Henry C. Frick (daughter), Pride's Crossing.

Frick, Mr. and Mrs. Henry C.

Pride's Crossing, "Eagle Rock."

w. r. Pittsburg, Pa., Clayton and New York, 640 Fifth ave.

b. a. Pittsburg and New York; H. C. Frick Coke Co., Pittsburg; U. S. Steel Co., New York. (Mrs. Frick was Adelaide H. Childs.)

Gibson, Mr. and Mrs. Archer.

Pride's Crossing, Common Lane, w. r. New York.

b. a. 23 E. 43rd st.; Care of G. Schirmer; Organist for Henry C. Frick. (Mrs. Gibson was Mary Peyton.)

Haughton, Mr. and Mrs. Malcom Graeme.

Pride's Crossing, Pride's Hill.

w. r. Boston, 238 Beacon st. (Mrs. Haughton was Marian Shaw McKean.)

Higginson, Mr. and Mrs. F. L.

Pride's Crossing, Paine estate.

w. r. Boston, 274 Beacon st.

b. a. 50 State st.; Pres. of Suffolk Savings Bank; Director of other banks, copper companies and institutions. (Mrs. Higginson was Corina Shattuck.)

Higginson, Mr. and Mrs. Francis L., Jr.

Pride's Crossing, Mrs. Sargent's estate.

w. r. Boston, 215 Com'nwealth ave.

b. a. 44 State st.; Lee, Higginson & Co. (Mrs. Higginson was Hetty A. Sargent, grand-daughter of T. Jefferson Coolidge.)

Children: Francis L., 3d., 9 yrs.; Joan, 7 yrs.; Guilda, 5 mos.

Higginson, Miss Juliet.

With Mr. and Mrs. F. L. Higginson (daughter), Pride's Crossing.

Jackson, Miss Anna P.

Pride's Crossing, Hale st.

w. r. Boston, 383 Beacon st.

Jackson, Prof. Charles Loring.

Pride's Crossing, Hale st.

w. r. Boston 383 Beacon st.

Prof. of Chemistry at Harvard. Retired.

Jackson, Mr. and Mrs. Patrick T.

Pride's Crossing, Hale st.

w. r. Cambridge, 25 Follen st.

b. a. Boston, 53 State st.; P. T. Jackson & Co.; Cotton Buyers. (Mrs. Jackson was Eleanor B. Gray.)

Jackson, Mr. and Mrs. P. T. Jr.

Pride's Crossing, Hale st.
 w. r. Cambridge, 45 Garden st.
 b. a. Boston, 161 Devonshire st;
 Treasurer, Bay State Cotton Corp.
 (Mrs. Jackson was Anne Smoot.)
 Children: Anna Loring, 10 yrs.; P. T.
 Jackson, 3rd, 8 yrs.; Jonathan, 1 yr.

Jones, Miss Katherine.

Pride's Crossing, Hale st., opp. Min-
 go Beach.
 w. r. St. Augustine, 28 Water st.

Karr, Arthur J.

Montserrat Highlands.
 w. r. Allston.

Kent, Mr. and Mrs. Edw. L.

Pride's Crossing, Hale st.
 w. r. Boston, 249 Com'nwealth ave.
 (Mrs. Kent was Alice Cotting.)

King, Mrs. Henry P.

Pride's Crossing, "Sunset Rock."
 w. r. Boston, 118 Beacon st. (Mrs.
 King was Alice Spaulding.)
 Child: Henry P., Jr., 17 yrs.

Longworth, Mrs. Nicholas, Sr.

Pride's Crossing, Hale st., "Skerry-
 vore."
 w. r. Cincinnati, O., 2314 Grandin
 road. (Mrs. Longworth was Su-
 san Walker.)
 (Not here this season.)

Loring, Mr. and Mrs. Augustus P.

Pride's Crossing, Thissell st., "Off
 Lots."
 w. r. Boston, 277 Marlboro st.
 b. a. 40 State st.; Loring, Coolidge
 & Noble; Lawyers. (Mrs. Loring
 was Ellen Gardner.)

Loring, Mr. and Mrs. Augustus P., Jr.

Pride's Crossing, Thissell st.
 (Mrs. Loring was Rosamond Bow-
 ditch.)

Loring, Miss Katharine P.

Pride's Crossing, Hale st. "Burn-
 side."

Loring, Miss Louisa P.

Pride's Crossing, Hale st. "Burn-
 side."

Loring, Judge and Mrs. W. C.

Pride's Crossing, Pine Hill.
 w. r. Boston, 2 Gloucester st.
 b. a. Pemberton sq.; Court House;
 Justice Supreme Judicial Court.
 (Mrs. Loring was Susan Mason
 Lawrence.)

Mason, Dr. and Mrs. John H.

Montserrat Highlands.
 (Mrs. Mason was Caroline At-
 water.)

McGill, Edgar J.

With Mrs. Henry W. Peabody,
 Montserrat.
 b. a. Beverly, 157 Essex st.; Real
 Estate.

McGill, Miss Margaret.

Montserrat, Brinley ave.
 w. r. New York.

McKean, Quincy A. Shaw.

With Mr. and Mrs. Malcolm
 Graeme Haughton, Pride's Cross-
 ing.

Moore, Miss Frances.

With Mr. and Mrs. A. C. P. Wich-
 field, Pride's Crossing.

Moore, Mr. and Mrs. Paul.

Pride's Crossing, Ahl cottage.
 w. r. New York and Convent, N. J.
 b. a. New York, 14 Wall st. (Mrs.
 Moore was Fanny Hanna.)
 Children: Fanny, 5 yrs.; Pauline
 Hanna, 3 yrs.; William Henry 2nd,
 8 mos.

Moore, Preston.

With Mr. and Mrs. A. C. P. Wich-
 field, Pride's Crossing.

Moore, Mr. and Mrs. William H.

Pride's Crossing, "Rockmarge."
 w. r. New York, 4 E. 54th st.
 b. a. Formerly of Chicago; Corpor-
 ation Lawyer; Promotor; Direc-
 tor U. S. Steel Co.; several west-
 ern Railroads and industrial cor-
 porations. (Mrs. Moore was Ada
 Small.)



THE BEVERLY NATIONAL BANK, BEVERLY, MASS.

THE
Beverly National Bank
BEVERLY, MASS.

IT is one of the strongest financial institutions in this section and it offers its services to you as a banking medium. It conducts a successful banking business and extends to the public in addition to its financial strength, the long years of experience of its officers, directors and employees—combined with up-to-date facilities, which make it a wisely-chosen depository for your funds.

ANDREW W. ROGERS, President

EDWARD S. WEBBER, Cashier

Morse, J. Torrey.

With Mr. and Mrs. John T. Morse,
Jr., Pride's Crossing.

Morse, Mr. and Mrs. John T., Jr.

Pride's Crossing, Paine Farm.
w. r. Boston, 16 Fairfield st.
Retired Lawyer and Editor. (Mrs.
Morse was Fanny P. Hovey.)

Motley, Edward Preble.

With Mrs. E. Preble Motley (son),
Pride's Crossing.

Motley, Mrs. E. Preble.

Pride's Crossing, Hale st.
w. r. Boston, 97 Beacon st.

Motley, Francis P.

With Mrs. E. Preble Motley (son),
Pride's Crossing.

Newell, Miss Lavinia H.

Pride's Crossing, "Pinehurst."
w. r. Boston, 330 Dartmouth st.

Noble, Mr. and Mrs. John.

Pride's Crossing, Hale st., "Red cot-
tage."

w. r. Cambridge, 66 Sparks st.
b. a. Boston, 40 State st.; Loring
Coolidge & Noble; Lawyers.
(Mrs. Noble was Susan Loring
Jackson.)

Children: Eleanor Gray, 10 yrs.;
Jane Loring, 8 yrs.; John Noble,
Jr., 5 yrs.

Paine, The Misses.

Pride's Crossing, Paine Estate.
w. r. Boston, 21 Brimmer st.

Patten, Mrs. G. S. Jr.

With Mr. and Mrs. Frederick Ayer
(daughter), Pride's Crossing.
w. r. Fort Meyer, Va.
(Mrs. Patten was Beatrice B. Ayer.)

Peabody, Mrs. Henry W.

Montserrat (Beverly P. O.), "Ledge-
wood."

w. r. Montserrat. (Mrs. Peabody
was Lucy W. (McGill) Water-
bury.)

Peirson, Col. Charles Lawrence.

Pride's Crossing, Thissell st.
w. r. Boston, 191 Com'nwealth ave.
Retired.

Poole, Mr. and Mrs. George B.

Pride's Crossing, Hale st., Gardner
cottage, "The Alhambra."

w. r. Chestnut Hill, Woodman road.
b. a. Boston, 70 Kilby st.; Poole &
Bigelow; Real Estate. (Mrs.
Poole was Marion Simmons
Rowe.)

Price, Mrs. Charles H.

Montserrat Highlands.

Rice, Mrs. Willis B.

With Dr. and Mrs. J. H. Mason,
Montserrat Highlands.
w. r. Washington.

Richards, Mr. and Mrs. Eben.

Pride's Crossing, "Harbor View."
w. r. New York, Tuxedo Park.

b. a. 25 Broad st.; Lawyer. (Mrs.
Richards was Perle Pierce.)
Child: Minnie F., 15 yrs.

Richards, Eben Jr.

With Mr. and Mrs Eben Richards
(son), Pride's crossing.

Sears, Herbert M.

Pride's Crossing, Hale st., "Wood
Rock."

w. r. Boston, 287 Com'nwealth ave.
b. a. 53 State st.; Director N. E.
Trust Co.; Old Colony Trust Co.;
Trustee Suffolk Savings Bank for
Seamen.



Hotel Masconomo, at Manchester.

A Linen Store for

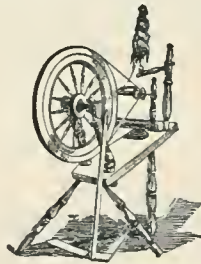

One Hundred Years

Everything in Linens

Always Something New
Qualities Guaranteed
Prices Reasonable

VISITORS CORDIALLY WELCOMED

T. D. WHITNEY & CO.

TEMPLE PLACE - WEST ST., BOSTON, MASS.

Sears, Mr. and Mrs. Philip S.

Pride's Crossing, Branch and Common Lanes, "The Pines."

w. r. Boston, 205 Com'nwealth ave.

b. a. 53 State st. (Mrs. Sears was Mary C. Higginson.)

Children: Philip M., 16 yrs.; David, 2d, 14 yrs.

Sears, Miss Phyllis.

With Herbert M. Sears (daughter).
Pride's Crossing.

Shaw, Mrs. G. Howland.

Pride's Crossing, Hale st.

w. r. Boston, 23 Com'nwealth ave.

Shaw, Mrs. Quincy, A.

Pride's Crossing, "The Commons."

w. r. Jamaica Plain, 241 Perkins st.
(Mrs. Shaw was Pauline Agassiz.)

Shaw, Mr. and Mrs. Quincy A.

Pride's Crossing, Hale st., "Pompey's Garden."

w. r. Boston, 11 Exeter st.

b. a. 12 Ashburton place; Financier; President Calumet & Hecla Mining Co. (Mrs. Shaw was Sarah Pemberton.)

Shaw, Quincy A. Jr.

With Mr. and Mrs. Quincy A. Shaw (son), Pride's crossing.

Spaulding, John Taylor.

Pride's Crossing, "Sunset Rock."

w. r. Boston, 99 Beacon st.

b. a. 2 Broad st.; Revere Sugar Refinery.

Spaulding, Mr. and Mrs. William Stuart.

Pride's Crossing, "Sunset Rock."

w. r. Boston, 99 Beacon st.

b. a. 2 Broad st.; Revere Sugar Refinery, President; Director Boston Elevated Ry.; National Shawmut Bank; B. R. B. & Lynn Ry.; United Fruit Co. and others. (Mrs. Spaulding was Katrina Fairlee.)

Stevens, Mr. and Mrs. Henry W.

Pride's Crossing, Paine estate.
w. r. Detroit.

Swift, Mrs. Edwin C.

Pride's Crossing, "Swiftmoor."

w. r. Washington, D. C., 1746 Massachusetts ave.

b. a. Boston, 43 Ames Bldg.; Estate E. C. Swift & Co. (Mrs. Swift was Florence Abbott Bailey.)

Taylor, Mrs. Henry W.

With Dr. and Mrs. J. H. Mason,
Montserrat Highlands.

w. r. Albany.

Thomas, Miss Margaret.

With Mr. and Mrs. Washington B. Thomas (daughter), Pride's Crossing.

Thomas, Mr. and Mrs. Washington B.

Pride's Crossing, "Netherfield."

w. r. Boston, 20 Gloucester st.

(Mrs. Thomas was Caroline Wadleigh.)

Warren, Mr. and Mrs. Bayard.

Pride's Crossing, Hale st. (Mrs. Warren was Elizabeth Sears.)

Warren, Dr. and Mrs. J. Collins.

With Mrs. G. H. Shaw, Pride's Crossing.

w. r. Boston, 58 Beacon st.; Physician. (Mrs. Warren was Amy Shaw.)

Waterbury, Miss Norma R.

With Mrs. Henry W. Peabody (daughter), Montserrat.

Wellington, William H.

Pride's Crossing, Hale st., Longworth cottage, "Skerryvore."

w. r. Boston, 420 Beacon st.

b. a. 93 Franklin st.; Wellington, Sears & Co.; Cotton and Duck.

Wichfeld, Mr. and Mrs. Askel P. C.

With Mrs. E. C. Swift, Pride's crossing.

w. r. Washington, 1746 Mass. ave.
(Mrs. Wichfeld was Mabelle Swift Moore.)

Children: Jasper Moore, 9 yrs.; Clarence Moore, 5 yrs.; Lloyd Moore, 3 yrs.

Wolbach, Prof. and Mrs. S. Burt.

With William H. Wellington, Pride's Crossing.

w. r. Boston, 356 Marlboro st.

b. a. Harvard Medical School; Asst. Prof. (Mrs. Wolbach was Anna F. Wellington.)

Wood, Cornelius Ayer.

With Mr. and Mrs. Wm. M. Wood (son), Pride's Crossing.

Wood, Miss Irene.

With Mr. and Mrs. Wm. M. Wood (daughter), Pride's Crossing.

Wood, Miss Rosalind.

With Mr. and Mrs. Wm. Madison Wood (daughter), Pride's Crossing.

Wood, Mr. and Mrs. William Madison.

Pride's Crossing.

w. r. Boston, 21 Fairfield st., and Andover, "Arden."

b. a. P. O. Box 381; Pres. American Woolen Co.; Woolen and Worsted Cloth Mfrs. (Mrs. Wood was Ellen Wheaton Ayer.)

Wood, William M., Jr.

With Mr. and Mrs. Wm. Madison Wood (son), Pride's Crossing.

BEVERLY FARMS

Beverly Farms is a part of Beverly; has a post office; and a railroad station on the Gloucester branch of the Boston & Maine Railroad.

HOTELS: Tunipoo Inn.

BOARDING HOUSES: Mrs J. H. Watson; Mrs. McKinnon.

CHURCHES: Beverly Farms Baptist; St. Margaret's, Catholic: St. John's Episcopal.

POSTMASTER: Lawrence Watson.

TELEGRAPH OFFICE: B. & M. depot.

EXPRESS COMPANIES: Dunn's Manchester-Salem, Smith's Manchester-Boston, American, Marshall & Moulton's Boston.

MAILS ARRIVE FROM:

Boston: 7.00, 10.20, 1.20, 5.10, 7.30.
Rockport: 8.00, 2.00, 5.30.

SUNDAY: From Boston 9 a. m.

MAILS DEPART TO:

Boston: 7.00, 10.20, 1.20, 5.10, 7.30.
Rockport: 6.45, 2.30, 5.10.
Sundays: 4.15.

POST OFFICE OPEN: 6.45 to 8.00.

HOLIDAYS: 6.45 to 10 a. m.

TRAINS: See end of book.

DISTANCES: Manchester, 2½ miles; W. Manchester, 1; Pride's, ½; Salem, 6; Wenham, 4; Boston, 23; Beverly, 4; Gloucester, 10.

Amory, Mr. and Mrs. Charles M.

Beverly Farms, Hale st., Wilkins "Pump cottage."
w. r. Boston. (Mrs. Amory was Gladys Munn.)

Amory, Miss Susan C.

Beverly Farms, Hale st., Mrs. Frederic Dexter's cottage.
w. r. Boston, 233 Marlboro st.

Anthony, Nathan.

With Mrs. S. Reed Anthony, Beverly Farms.
w. r. Boston, 5 Mt. Vernon st.
b. a. 53 State st.; Tucker, Anthony & Co.; Bankers & Brokers.

Anthony, Reed P.

With Mrs. S. Reed Anthony (son), Beverly Farms.

Anthony, Mrs. S. Reed.

Beverly Farms, Hale st., "Rose Ledge."
w. r. Boston, 113 Com'nwealth ave. (Mrs. Anthony was Harriet P. Weeks.)

Anthony, Miss Ruth.

With Mrs. S. Reed Anthony (daughter), Beverly Farms.

Appleton, Mr. and Mrs. Francis H., Jr.

Beverly Farms, West st., Knowlton cottage.
w. r. Boston, 451 Marlboro st.
b. a. 33 Congress st.; Banking. (Mrs. Appleton was Nathalie Gourlie.)

Bartlett, Mr. and Mrs. Matthew.

Beverly Farms, Grove st.
b. a. Boston, 60 State st.; Bartlett Bros. & Co.; Bankers. (Mrs. Bartlett was Serita Lincoln.)

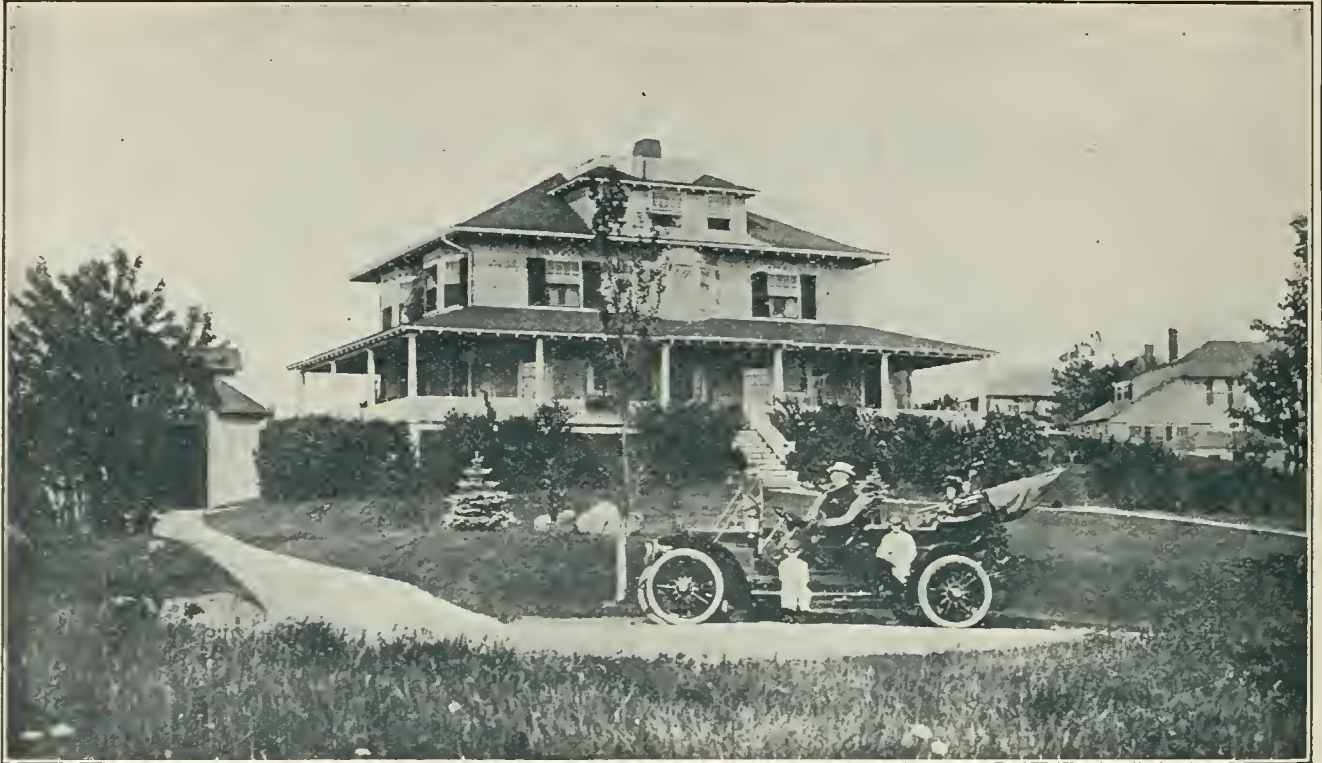

The A. C. Lawrence cottage at Marblehead Neck. Mr. Lawrence is a member of the A. C. Lawrence Co., Leather, of Boston.

Buy in Beverly

Dry Goods, Blankets, Ladies',
 Infant's and Children's
 Furnishings

Small wears, Guaranteed Hosiery,
 Knit and Muslin Underwear,
 Corsets, House and Street
 Dresses, Cloth Skirts,
 Wash Skirts, Sweaters, Shirt
 Waists, Neckwear and Ribbons.

Order by Telephone, Beverly 77 W.

We deliver your purchase.

JOHN H. NEWELL

220 CABOT STREET

For
FANCY GROCERIES
QUALITY MEATS
TABLE DELICACIES
FANCY FRUITS
& VEGETABLES

Come to

Moore's Market

199 Cabot St., Beverly

Near corner of Abbott St.

Tel. 1010

Our telephone and delivery
 service is of the best

Our auto deliveries cover the entire district.

Bement, Mr. and Mrs. Gerard.

Beverly Farms, Hart st., Luke cottage. "The Meadows."

b. a. Boston, 53 State st.; Lawyer.

Bemis, Mr. and Mrs. Frank B.

Beverly Farms, West st., "Old Place."

w. r. Boston, 128 Beacon st.

b. a. 15 State st.; Estabrook & Co.; Bankers. (Mrs. Bemis was Marion Cuming.)

Bent, Newell.

Beverly Farms, Hale and Juniper sts., Samuel Vaughn cottage.

w. r. Boston, Hotel Canterbury.

b. a. 72 Kilby st.; Patterson, Wyld & Windeler; Insurance Brokers.

Children: Margaret Stevenson, 9 yrs.; Newell Bent, Jr., 5 yrs.

Benton, Louis C.

With T. Clarence Hollander, Mystery Island.

w. r. Boston, 116 Bay State road.

b. a. 60 State st.; Mexican Tel. Co.; Vice Pres.

Beveridge, Ex-Sen. and Mrs. Albert J.

Beverly Farms, Everett st., former McKee estate.

w. r. Indianapolis, 4164 Washington Blv'd

b. a. 610 Newton Claypool Bldg. (Mrs. Beveridge was Catherine Eddy.)

Children: Albert and Abbie.

Blake, Mr. and Mrs. J. A. Lowell.

Beverly Farms, Malt Hill.

w. r. Boston, 37 Beacon st.

b. a. 30 State st.; Blake Bros. & Co.; Bankers and Brokers. (Mrs. Blake was Ann Berkley Lindsey.)

Child: Francis Stanton, 3 yrs.

Boardman, Mr. and Mrs. Edwin A.

Beverly Farms, "Birchwood."

w. r. Boston, 535 Beacon st.

b. a. 60 State st.; Bartlett Bros & Co.; Brokers. (Mrs. Boardman was Elvira Bartlett.)

Children: Isabel, 14 yrs.; Elvira, 6½ yrs.

Byng, Mrs. Harry Gustav.

With Mr. and Mrs. Allen Curtis (daughter), Beverly Farms. (Mrs. Byng was Evelyn Curtis.)

Cabot, Mr. and Mrs. Charles M.

Beverly Farms, Hale st.

w. r. Boston, 297 Marlboro st.

b. a. 111 Devonshire st.; Moors & Cabot; Brokers. (Mrs. Cabot was Elizabeth Perkins.)

Children: Elliott, 16 yrs.; Sally, 10 yrs.

Cabot, Miss Eleanor.

With Mr. and Mrs. Godfrey L. Cabot (daughter), Beverly Farms.

Cabot, Mr. and Mrs. Godfrey Lowell.

Beverly Farms, Grove st., "The Oaks."

w. r. Cambridge, 16 Highland st.

b. a. Boston, 940 Old South bldg.; Mfr. (Mrs. Cabot was Maria B. Moors.)

Child: John M. 13 yrs.

Cabot, James Jackson.

With Mr. and Mrs. Godfrey L. Cabot (son), Beverly Farms.

Cabot, Thomas D.

With Mr. and Mrs. Godfrey L. Cabot (son), Beverly Farms.

Cabot, Mrs. William Robinson.

Beverly Farms.

w. r. Brookline, Clyde st. (Mrs Cabot was Mary C. Gardiner.)

Carey, Mrs. George D.

With Rev. Neilson Poe Carey, Beverly Farms.

w. r. Baltimore.

Carey, Miss Margaret C.

With Rev. Neilson Poe Carey (sister), Beverly Farms.

w. r. Baltimore.

Carey, Rev. Neilson Poe.

Beverly Farms, Valley st., "The Rectory," Rector, St. John's Episcopal Church.



The Manchester summer home of Oliver W. Mink of Boston.

Telephone 260 Beverly

Marston-Sturtevant Co.

*278 CABOT STREET
BEVERLY*

THE COMPLETE FOOD STORE

THE Sanitary Food Store of the North Shore — Modern Refrigerating — All Meats, Fish, Fruits and Vegetables under glass protection.

EVERYTHING in the Food line of the Very Best Quality. All goods in Baking Department are from our own ovens.

YACHTS SUPPLIED PROMPTLY

The Store of Quality

Full Values and Right Prices

We Invite Inspection

Closed Wednesday Afternoons

JOHN F. CABEEN

Sanitary Plumbing and Heating Engineer

**PROMPT SERVICE
EFFICIENT WORKMEN AND
COURTEOUS TREATMENT
ASSURES SATISFACTION**

295 Essex St., 277 1-2 Cabot St.
Salem Beverly

WE STAND  BEHIND OUR WORK

Caswell, Mrs. John.

Beverly Farms, Round Plain Farm.
w. r. Boston 44 Com'nwealth ave.
(Mrs. Caswell was Gertrude Robbins.)

Children: John Caswell, Jr., 17 yrs.;
Elizabeth Robbins, 14 yrs.

Chapin, Horace D.

Beverly Farms, Hale st.
w. r. Boston, 60 Beacon st.
b. a. 50 State st.; Lawyer.

Clark, Mr. and Mrs. Henry Cannon.

Beverly Farms, Hart st.
b. a. Boston, 50 Congress st.; F. S.
Moseley & Co.; Brokers. (Mrs.
Clark was Mary Head Russell.)

Curtis, Mr. and Mrs. Allen.

Beverly Farms, Oak and Hale sts.
w. r. Boston, 191 Beacon st.
b. a. 33 Congress st.; Curtis & Sanger;
Stockbrokers; Trustee Provident
Institution for Saving, Boston.
(Mrs. Curtis was Evelyn Weston.)

Curtis, Mr. and Mrs. John Silsbee.

Beverly Farms, Hale st., Storrow
Hill.
w. r. Boston, 2 Spruce st.
b. a. 53 State st.; Dexter & Curtis;
Real Estate. (Mrs. Curtis was
Mary Saltonstall Shaw.)

Dabney, Alfred S.

Beverly Farms, Hale st., Larcom
cottage.
w. r. Boston, 211 Beacon st.
b. a. 53 State st.; Stockbroker.

Dalton, Mrs. Charles H.

Beverly Farms, Hale st., West
Beach Hill.
w. r. Boston, 33 Com'nwealth ave.

Dalton, Mrs. Henry R.

Beverly Farms, West Beach Hill,
"The Pines."
w. r. Boston, 181 Beacon st.
(Mrs Dalton was Florence Chapman.)
(At Murray Bay, Canada this
season.)

Dalton, Henry R.

Beverly Farms.
w. r. Boston, 41 Beacon st.
b. a. 53 State st; Insurance Broker.

Dexter, Mrs. Frederic.

Beverly Farms, Valley st.
w. r. Boston, 406 Marlboro st. (Mrs.
Dexter was Susan Chapman.)

Dexter, Mr. and Mrs. Gordon.

Beverly Farms, off Hale st.
w. r. Boston, 55 Beacon st.
b. a. 50 Congress st.; Director of
Banks and Corporations. (Mrs.
Dexter was Annie L. Amory.)

DiCellere, Count and V. Macchi.

Beverly Farms, Luke cottage, "Pitch
Pine Hall."
w. r. Washington.
b. a. Italian Embassy: Italian Am-
bassador.
Children: Agnese and Stefano.

Eisemann, Mr. and Mrs. Julius.

Beverly Farms, Hale st., "Brook-
side."
w. r. Boston, 306 Bay State road.
b. a. 200 Summer st.; Eisemann
Bros.; Wool. (Mrs. Eisemann
was Gertrude Wetzler.)
Children: Julius Eisemann, Jr.; Rob-
ert.

Endicott, F. Munroe.

With Mrs. Franklin Haven (broth-
er), Beverly Farms.
Sec'y of the Legation to Costa Rica.

Endicott, Miss Mary C.

With Mrs. Franklin Haven (sister),
Beverly Farms.
w. r. Boston, 35 Beacon st.

Fabyan, Dr. and Mrs. Marshal.

Beverly Farms, Arthur Little's
"Cabot Lane" cottage.
w. r. Boston, 379 Com'nwealth ave.
b. a. Harvard Medical School; Sci-
entist. (Mrs. Fabyan was Eleanor
McCormick.)
Children: Marshal Fabyan, Jr.; El-
eanor Brooks.

Fenno, Mr. and Mrs. J. Brooks.

Beverly Farms, "Apple Orchard."
w. r. Boston, 255 Com'nwealth ave.
b. a. 201 Devonshire st., rm. 416.
(Mrs. Fenno was Mary H. Thorn-
dike.)
Child: J. Brooks, Jr., 17 yrs.



The Beverly Cove home of Col. Cranmore N. Wallace of Commonwealth ave., Boston.
Col. Wallace is Pres. of the Ludlow Mfg. Associates, Mfr's of jute and hemp.

3 Special Telephone Lines LEAD TO OUR STORE

Call us up for most anything and let
us show you service

SOME of our lines are Hard-
ware, Auto Supplies, Bath-
room fittings, Cutlery,
Machinist tools, Fish-
ing Tackle, Marine
Hardware, Baskets,
Engine room Supplies,
Kitchen Goods, Etc.

WHITCOMB-CARTER CO.

Largest Hardware Store
in Essex County

Opposite City Hall, Beverly, Mass.

Phones Beverly 882 883 884 Auto Delivery

J. A. MAYBERRY

Contractor
.. and ..

Builder

Carpenter Work in All
Its Branches

Haskell St., near Hale St.

Pride's Crossing

Mass.

Telephone Connection

P. O. Box 62

Fenno, Miss Miriam.

With Mr. and Mrs. J. Brooks Fenno
(daughter), Beverly Farms.

Goddard, Mr. and Mrs. George A.

Beverly Farms, Everett st.
w. r. Boston, 1 Mt. Vernon Place.
b. a. 10 Tremont st.; Lawyer. (Mrs.
Goddard was Alice C Holmes.)

Griswold, Mrs. Frank T.

With Mrs. Wm. E. Littleton, Bev-
erly Farms.
w. r. Radnor, Pa., "Hothorpe." (Mrs.
Griswold was Alice Littleton.)

Harwood, Mr. and Mrs. John H.

Mystery Island (Beverly Farms P.
O.), "Southwest cottage."
w. r. Brookline, Dudley st.
b. a. Boston, 53 State st.; G. S. Har-
wood & Sons; Machinery. (Mrs.
Harwood was Annie Reed.)
Children: John, 10 yrs.; Reed, 8 yrs.
Sydney, 6 yrs.

Haven, Mrs. Edward B.

Beverly Farms, West st.
w. r. Boston, 312 Beacon st. (Mrs.
Haven was Sally Boardman.)

Haven, Mrs. Franklin.

Beverly Farms, West Beach.
w. r. Boston, 35 Beacon st. (Mrs.
Haven was Florence Endicott.)

Haven, Miss M. E.

Beverly Farms, West st.
w. r. Boston, 228 Beacon st.

Henderson, Mr. and Mrs. Joseph B.

Mystery Island (Beverly Farms P.
O.), "Roxedge cottage."
w. r. Brookline, 19 Waverly st.
b. a. Boston, 683 Atlantic ave.; A.
Emerson & Co; Cotton Waste.
(Mrs. Henderson was Gertrude
Odell.)

Hitt, Mr. and Mrs. R. S. Reynolds.

Beverly Farms, Webster ave., Burn-
ham cottage.
w. r. Washington, D. C., 1520 18th
st. (Mrs. Hitt was Edith Gray.)
Children: Edith Elizabeth, 10 yrs.;
Robert Reynolds, 7 yrs.

Hodges, Mr. and Mrs. Amory G.

Beverly Farms, Hart st., Fenno cot-
tage.
w. r. New York, 39 East 49th st.
b. a. 7 Wall st.; Broker.

Hodges, J K.

With Mr. and Mrs. Amory G. Hod-
ges, Beverly Farms.

Hollander, T. Clarence.

Mystery Island (Beverly Farms P.
O.)
w. r. Boston, 116 Bay State road.
Spring and fall at Wenham.
b. a. 202 Boylston st.; L. P. Hollan-
der & Co.

Hollister, Mrs. Henry H.

Beverly Farms, Valley st., Cushing
cottage.
w. r. New York, also Islip, L. I
(Mrs. Hollister was Annie W.
Stephenson.)

Holmes, Judge and Mrs. Oliver W.

Beverly Farms, Hale st.
w. r. Washington, D. C. 1720 I st.,
N. W.
Asso. Justice Supreme Court U. S.
(Mrs. Holmes was Fannie Dix-
well.)

Hunnewell, Mr. and Mrs. Walter Jr.

Beverly Farms, Hale st., Seabury
cottage.
w. r. Wellesley.
b. a. Boston, 19 Congress st. (Mrs.
Hunnewell was Minna Lyman.)

Hutchinson, Mr. and Mrs. Sydney E.

Beverly Farms, West st.
w. r. Philadelphia, Pa., 1718 Walnut
st.
b. a. 425 Walnut st.; Hutchinson,
Rivinus & Co.; Insurance Agent
and Brokers. (Mrs. Hutchinson
was Edith L. Stotsbury.)
Children: Frances S., 8½ yrs.; Nath-
alie E., 6½ yrs.; Edward S., 4 yrs.



"The Lauralton", the Clifton summer home of Samuel Shuman, formerly of the A. Shuman Co., now retired.

HOWARD A. DOANE

**CONTRACTOR
AND BUILDER**

**Carpenter Work in all
its branches**

Architectural Wood Carving

**Compo, Modeling, Staff
Papier-Mache and Orna-
mental Plaster**

Shops:

**Pride's Crossing and
Manchester**

Massachusetts

Telephones { Office 130-W B. F.
Residence 130-R B. F.



PEKINGESE SPANIELS

ENGLISH TOY SPANIELS
ALL COLORS

PRIMROSE KENNELS

MRS. C. H. HOLLIS, Prop.
BREEDERS

Both Pekingese and Toy at Stud
683 Washington St., 11 Wellington St.
BOSTON, MASS.

Tel. 7432-W B. B. Tel. Oxford 4119-W

- Jackson, Dr. and Mrs. James Marsh.** Luke, Mr. and Mrs. Arthur F.
 Beverly Farms, Hale st.
 w. r. Boston, 230 Beacon st.
 Physician; (Mrs. Jackson was
 Leonora Lewis.)
 Child: Eleanor, 15 yrs.
- Keller, Mr. and Mrs. Carl T.**
 Mystery Island (Manchester P. O.)
 "Karlsheim."
 w. r. Boston, Hotel Ludlow.
 b. a. 50 Congress st.; Lybrand, Ross
 Bros. & Montgomery; Mgr. (Mrs.
 Keller was Marian Mandell.)
- Lee, Miss Florence.**
 With Mr. and Mrs. George Lee
 (daughter), Beverly Farms.
- Lee, Mr. and Mrs. George.**
 Beverly Farms, Hale st., "Villa al
 mare."
 w. r. Brookline, 617 Boylston st.
 b. a. 617 Boylston st.; Artist. (Mrs.
 Lee was Eva Ballerini.)
- Lee, Harry.**
 With Mr. and Mrs. George Lee
 (son), Beverly Farms.
- Leiter, Mr. and Mrs. Joseph.**
 Beverly Farms, West st., "Edge-
 water House."
 w. r. Washington, Dupont Circle.
 b. a. Chicago, 21 E. Van Buren st.;
 Leiter est. offices. (Mrs. Leiter
 was Juliette Williams.)
- Littleton, Mrs. William E.**
 Beverly Farms, Hale st., "Lilac
 Lodge."
 w. r. Philadelphia, Pa., 1929 Spruce
 st. (Mrs. Littleton was Anne
 Semple.)
- Lippitt, Sen. and Mrs. Henry F.**
 Beverly Farms, Hale st., "Willow-
 brook."
 w. r. Washington, 1622 N. st., N. W.
 b. a. United State Senate. Senator
 from Rhode Island. (Mrs. Lippitt
 was Lucy Herron Laughlin.)
 Children: William and Thomas
 Laughlin.)
- Lyman, Hon. and Mrs. George H.**
 Beverly Farms, Hale st.
 w. r. Boston, 351 Com'nwealth ave.
 (Mrs. Lyman was Caroline B. Am-
 ory.)
- Lyman, George H., Jr.**
 With Hon. and Mrs. George H. Ly-
 man (son), Beverly Farms.
- Mason, Mr. and Mrs. Henry L.**
 Beverly Farms, Hale st.
 w. r. Boston, 188 Bay State road.
 b. a. 492 Boylston st.; Mason &
 Hamlin Co.; Pianos and Organs;
 Chairman. (Mrs. Mason was Es-
 telle Hart Kimball.)
 Children: Helen Hart, 7 yrs.; Henry
 Lowell, Jr., 5 yrs.
- Means, Mr. and Mrs. Robert W.**
 Beverly Farms, Hale and Valley sts.
 b. a. Boston 10 Post Office Sq.; In-
 gersoll, Amory & Co.; Cotton
 Buyers. (Mrs. Means was Alice
 Hubbard.)
 Child: Alice.
- McKean, Mr. and Mrs. Henry Pratt, Jr.**
 Beverly Farms, Hart st.
 b. a. Willow Tree Poultry Farm.
 (Mrs. McKean was Elizabeth P.
 Lee, daughter of George Lee, the
 artist.)
 Child: Lee McKean, 14 mos.
- Milbank, Mr. and Mrs. Albert G.**
 Beverly Farms, Hart st., "Round
 Plain Farm."
 w. r. Seabright, N. J.
 b. a. New York, 60 First st.; Lawyer.
 (Mrs. Milbank was Marjorie Rob-
 bins.)
 Children: Robbins; Samuel.
- Miller, Mr. and Mrs. William Baldwin.**
 Beverly Cove, Boyle st.
 w. r. New York, 400 Park ave.
 b. a. Norwalk, Conn.; Norwalk Tire
 & Rubber Co.; Pres. (Mrs. Miller
 was Louise Beveridge Stevenson.)



An inviting opening, where a private road leads from Ober st., Beverly Cove, to Burgess Point, where is situated Mrs. Evans' "Dawson Hall."

DANIEL LINEHAN JOHN H. LINEHAN
Established 1870

D. LINEHAN & SON

Contractors and Builders

Members of the Master Builders Association

OFFICES:

166 Devonshire St., Boston
and Pride's Crossing, Mass.

We want to do your work for general building, house and land drainage, modern road construction, sewerage construction, water works, bridges, wells, earth works, blasting and grading, stone masonry, concrete construction, landscape & tennis courts

*Estimates
cheerfully given*

*Large tree moving
a specialty*

**Crushed Stone for Sale.
Road Rollers for Hire.**

We solicit your patronage
Telephone connection.

THOMAS F. DELANEY

Apothecary

Cor. Cabot and Abbott Sts.

BEVERLY

Telephone 510

Morgan, Mr. and Mrs. Lawrence W.

Beverly Farms, Barlow cottage.
b. a. Boston, 19 Congress st., A. W.
Wood Co.; Stockbrokers. (Mrs.
Morgan was Esther Turner.)

Morrison, Mrs. Frank.

Beverly Farms, Juniper Hill.
w. r. Boston, 150 Com'nwealth ave.

Page, Mr. and Mrs. Edward.

Mystery Island, (Beverly Farms P.
O.), "Half Way House."
w. r. Newtonville, 399 Newtonville
ave.
b. a. Boston, Shawmut Bank bldg.;
Consolidated Gas Co. (Mrs. Page
was Olga Von Bendler.)
Children: Louise Mather, 12 yrs.;
Edward, Jr., 9 yrs.; Loudon Charl-
ton, 7 yrs.

Perkins, Miss Elizabeth W.

Beverly Farms, West st.
w. r. Boston, 260 Clarendon st.

Perkins, Miss Sarah S.

Beverly Farms, West st.
w. r. Brookline, 18 Autumn st.

Pride, Mr. and Mrs. Edwin L.

Beverly Farms, Hale st.
w. r. Winter Hill, 9 Browning rd.
b. a. Boston, 40 State st.; Edwin L.
Pride & Co.; Public Accountant
& Adtr. (Mrs. Pride was W. Lou-
ise Ober.)

Rantoul, Beverley.

With Hon. Robert S. Rantoul (son)
Beverly Farms.
w. r. Salem, 17 Winter st.
b. a. Boston, 50 Congress st.; Real
Estate.

Rantoul, Miss Edith.

With Hon. Robert S. Rantoul
(daughter), Beverly Farms.

Rantoul, Edward L.

With Hon. Robert S. Rantoul (son),
Beverly Farms.
w. r. Salem, 17 Winter st.
b. a. Boston, 50 State st.

Rantoul, Miss Harriet C.

With Hon. Robert S. Rantoul
(daughter), Beverly Farms.

Rantoul, Miss Josephine.

With Mr. and Mrs. Neal Rantoul,
Beverly Farms.

Rantoul, Miss Margaret.

With Hon. Robert S. Rantoul
(daughter), Beverly Farms.

Rantoul, Mr. and Mrs. Neal.

Beverly Farms, West Beach.
w. r. Boston, 30 Fairfield st.
b. a. 50 Congress st.; F. S. Moseley
& Co.; Brokers.

Rantoul, Hon. Robert S.

Beverly Farms, West st.
w. r. Salem, 17 Winter st.
Grandchildren: Mabel L., 10 yrs.;
Harriet C., 9 yrs.

Reggio, Mr. and Mrs. Andre Nicholas.

Beverly Farms, Valley st., "Gray
House."
w. r. Brookline, 41 Pilgrim road.
b. a. Boston, 70 Kilby st.; Poole &
Bigelow; Real Estate. (Mrs. Reg-
gio was Claire Means.)
Child: Marie Louise, 2 yrs.

Rogers, Mr. and Mrs. Jacob C.

"Mystery Island." (Manchester P.
O.), "Casino."
w. r. Bermuda.
b. a. New York, 18 E. 34th st.; Ru-
ral & City Realty Co.; Real Es-
tate; Sec. and Treas. (Mrs. Rogers
was Anne Elizabeth Sanders.)
Child: Anne Elizabeth, 10 yrs.

Ross, Mrs. Waldo O.

With Miss M. E. Haven, Beverly
Farms.
w. r. Boston, 228 Beacon st.

Sears, Miss Eleonora R.

With Frederick R. Sears (daugh-
ter), Beverly Farms.

Sears, Frederick R.

Beverly Farms.
w. r. Boston, 122 Beacon st.

Sears, Frederick R., Jr.

With F. R. Sears (son), Beverly
Farms.



The Moorlands, Bass Rocks.

ALBERT RUFF

DEALER IN

**Provisions
Poultry
and Game**

FRUIT AND VEGETABLES
HOT HOUSE PRODUCTS

I am soliciting and shipping orders
all along the North Shore.

751 Boylston Street

Between Exeter and Fairfield Streets
Boston, Mass.

Telephone, Back Bay 1764 and 1765

R. E. HENDERSON & CO.

Foresters

Entomologists

TREE PRUNING & SPRAYING

INSECT WORK

Oldest firm on the North Shore

Address: P. O. Box 244,

Beverly, Mass.

Semple, Miss Isabel W.

With Mrs. William E. Littleton,
Beverly Farms.

Shaw, Mr. and Mrs. Louis Agassiz.

Beverly Farms, Preston Place.
(Mrs Shaw was Joan C. Bird.)
Child: Joanna.

Shaw, Mr. and Mrs. Quincy A., 2d.

Beverly Farms, Preston Place.
b. a. Boston, 12 Ashburton Place;
Calumet & Hecla Mining Co.;
Copper Mining. (Mrs. Shaw was
Naneen C. Mitchell.)

Simpkins, Mr. and Mrs. Nathaniel S., Jr.

Beverly Farms, off Webster ave.
b. a. Boston, 53 State st.; H. R. Dal-
ton; Gen. Insurance. (Mrs. Simp-
kins was Olivia Thorndike.)
Child: Nathaniel S. Simpkins 3rd, 3
yrs.

Snelling, Mr. and Mrs. Rodman Paul.

Beverly Farms, off West st.
w. r. Needham.
b. a. Boston, 77 Franklin st.; Saco-
Lowell Shops; Treasurer. (Mrs.
Snelling was Eva de Treville.)
Child: Ella de Treville.

Stephenson, Miss Susan L.

With Mr. and Mrs. Bernard C.
Weld, Beverly Farms.

Strauss, Miss Helen L.

With Mr. and Mrs. L. Strauss, Bev-
erly Farms.

Strauss, Mr. and Mrs. Louis.

Beverly Farms, "Eissim Lodge."
w. r. Boston, Hotel Somerset.
b. a. 131-137 Washington st.; Leo-
pold Morse Co.; Clothiers. (Mrs.
Strauss was Sophie Liebman.)
Child: Jack.

Tewksbury, Mr. and Mrs. J. Winthrop.

Beverly Farms, Hemlock st., "Owl
cottage."

w. r. Longwood, 30 Powell st.
b. a. 79 Milk st.; Colley & Co.;
Mexican Oil. (Mrs. Tewksbury
was Caroline T. Graham.)

Children: John Graham, 9 yrs.;
James Winthrop, Jr., 4 yrs.

Tomes, Miss Leonora.

With Mr. and Mrs. Sydney E. Hut-
chinson, Beverly Farms.

Towle, Mr. and Mrs. George N.

Mystery Island, (Beverly Farms P.
O.), "The Anchorage."

w. r. Newton Centre, 205 Dudley
road.

b. a. Boston, 50 Congress st.;
Thompson, Towle & Co.; Stock-
brokers.

Turner, Mr. and Mrs. Oliver.

Beverly Farms, Hale st., small Lee
cottage.

b. a. Boston, 72 Kilby st.; Patter-
son, Wylde & Wendler. (Mrs.
Turner was Marie Lee, daughter
of George Lee, the artist.)

Tweed, Mr. and Mrs. Charles H.

Beverly Farms.

w. r. New York City, 12 E. 36th st.
b. a. 23 Broad st.; Retired; Former
General Counsel for Southern Pa-
cific R R (Mrs. Tweed was Helen
M. Evarts, daughter of Hon. Wm.
M. Evarts.)

Tweed, Katharine W.

With Mr. and Mrs. C. H. Tweed
(daughter), Beverly Farms.

Tweed, Miss Mary Winthrop.

With Mr. and Mrs. C. H. Tweed
(daughter), Beverly Farms.



The Magnolia summer home of Edward C. Richardson of Bay State Road, Boston.



Distinguishing Features

of Shopping at the F. P. O'Connor Co. are

- ☞ Exclusive Character of the Merchandise.
- ☞ Distinctive Appearance of the Establishment.
- ☞ Courteous Personal Quality of the Service.

BLOUSES, DRESSES, SUITS, FURS, COATS, NECKWEAR, HOSIERY
Superior Quality—Moderate Prices.

F. P. O'Connor Co.

157 Tremont Street

Vaughan, Mr. and Mrs. Samuel.

Beverly Farms, Hale st.
b. a. Boston, 40 State st.; Loring,
Coolidge & Noble; Lawyers. (Mrs.
Vaughan was Ellen G. Loring.)

Weld A. Davis.

With Mr. and Mrs. B. C. Weld (son)
Beverly Farms.

Weld, Mr. and Mrs. Bernard C.

Beverly Farms, Hale st., The Geo.
Lee small cottage.
w. r. Boston, 70 Marlboro st.
b. a. 131 State st.; Aaron D. Weld's
Sons; Commission Merchants.
(Mrs. Weld was Mabel Stephen-
son.)
Children: George S., 16 yrs.; Frances
S., 10 yrs.

Wendell, Mr. and Mrs. Barrett, Jr.

Beverly Farms, Webster ave. cor.
Haskell st.
w. r. Boston, 248 Marlboro st.
b. a. 44 State st.; Lee, Higginson &
Co.; Bankers; Sec. (Mrs. Wendell
was Barbara Higginson.)
Children: Barbara, 4 yrs.; Barrett
Wendell 3rd, 2 yrs.

Weston, Mrs. Henry C.

Beverly Farms, "The Uplands."
w. r. Boston, 177 Beacon st.
(Mrs. Weston was Evelyn Owen.)

White, Mr. and Mrs. E. Laurence.

Beverly Farms, Hale st.
b. a. Boston, 87 Milk st.; Hayden,
Stone & Co.; Bankers; Bond Dept.
(Mrs. White was Harriet Lanca-
shire.)
Child: Sarah Lancashire, 3 yrs.

Wilder, James A.

Mystery Island (Beverly Farms P.
O.) "The Casino."

Williams, Col. and Mrs. John R.

Beverly Farms, "Edgewater."
w. r. Washington, 1812 R. st., N. W.

Wright, Mr. and Mrs. John Harvey.

Beverly Farms, West Beach Hill,
"The Pines."
w. r. Boston, 617 Boylston st.



"Forty Steps," the Nahant summer home of Mr. and Mrs. Charles H. Gibson of Beacon st., Boston.

J. M. MEREDITH

E. W. GREW

HENRY WHITMORE

MEREDITH & GREW

15 Congress Street

BOSTON, MASS.

Real Estate and Mortgages

North Shore Property a Specialty

NORTON WIGGLESWORTH
MANCHESTER, MASS.

MANCHESTER AND WEST MANCHESTER

Manchester is a town of a 2800 population, has a post office (city delivery) and a railroad station on Gloucester branch of the Boston & Maine railroad. No electrics. Localities: Singing Beach, North Yarmouth, Manchester Cove, Smith's Point and West Manchester, which has a railroad station.

HOTELS: Brownland Cottages, Masonomo House.

BOARDING HOUSES: Mrs. Stanley's, Summer st.; Mrs. O'Leary's, Union st.; Mrs. Campbell's, School st.; Mrs. T. Sheehan, Tappan st.; B. J. Manion.

CHURCHES: Baptist, Congregational, Emmanuel Episcopal, Sacred Heart, (Catholic), First Unitarian.

POSTMASTER: Frank A. Foster.

SELECTMEN: Edward S. Knight, Chairman; Lyman W. Floyd, Frank G. Cheever.

CHIEF OF POLICE: Wm. H. Sullivan.

TELEGRAPH OFFICE: Depot and Rowe's Block, School st.

EXPRESS COMPANIES: Dunn's Salem local; Smith's Boston; American.

MAILS ARRIVE FROM BOSTON: 7.02, 9.26, 11.42, 3.17, 6.04. Sundays, 9.10 a. m.

Magnolia, Gloucester and Rockport: 7.27, 1.35, 5.17.

MAILS DEPART FOR BOSTON: 7.02, 10.10, 1.05, 4.51, 7.55. Sundays; 7.24 p. m.

Magnolia, Gloucester and Rockport: 2.38, 5.25, 8.00 p. m.

TRAINS: See end of book.

DISTANCES: Salem, 9 miles; Boston, 25; Magnolia, 3; Gloucester, 6; Wenham, 6; Beverly, 7.

Abbott, Mr. and Mrs. Gordon.

W. Manchester, Harbor st., "Glass Head."

w. r. Boston, 240 Beacon st.

b. a. 222 Boylston st.; Ch. Board of Directors, Old Colony Trust Co.; Pres. Bay State Trust Co. (Mrs. Abbott was Katherine Tiffany.)

Abbott, Mrs. Jere.

West Manchester, Harbor st., "Foregate."

w. r. Boston, 406 Beacon st.

Adamowski, Mr. and Mrs. Timothee.

West Manchester, Clark cottage.

w. r. Boston, 23 Chestnut st.; Teacher, N. E. Conservatory of Music. (Mrs. Adamowski was Gertrude Pancoast.)

Adams, Dr. and Mrs. Z. Boylston.

Manchester, Thunderbolt Hill.

w. r. Brookline, 43 Cottage Farm rd.

b. a. Boston, 116 Newbury st.; Physician.

Children: Zabdiel Boylston Adams Jr., 7 yrs.; Anna Brigham, 6 yrs.; Samuel, 6 mos.

Allen, Miss Caroline L.

West Manchester, 75 Bridge st.

Allen, George H.

West Manchester, 75 Bridge st.

Allen, Mr. and Mrs. George Lockhart.

Manchester, 118 School st.

b. a. Salem, 35 Church st.; Real Estate and Insurance.

North Shore Nurseries and Florist Company

F. E. COLE, Manager
GREENWOOD FARM, BEVERLY FARMS
Telephone 91 R



LANDSCAPE ARCHITECTS & GARDENERS

WE wish to announce that we are now prepared to furnish plans and estimates for planting of Private Estates, Public Grounds, etc. Our work is all personally supervised by our manager, who, for the last eleven years, was superintendent of the so-called Spaulding Gardens of Beverly Farms. He also planned and planted the major portion of those gardens. The

Spaulding Gardens have become so widely known for their many beautiful features that we believe it ample proof of our manager's ability to give patrons a first-class piece of work in every detail.

There is no job too large, or too far distant for us to give it our immediate attention. Greenhouse and Storage Pits for the storage of tender and half-hardy plants. We supervise and care for private estates, and guarantee expert pruning of fruit trees and shrubs. Gardeners, Care-takers and Handy Men furnished. **In- and Out-door grown Flowers, Fruits and Vegetables in Season.**

AUTO DELIVERY IF REQUIRED.

ALL KINDS OF BEDDING PLANTS.

We respectfully solicit correspondence from all those contemplating garden making or improvement of their private estates.

Anderson, Dr. and Mrs. James H.
 Manchester, Coolidge's Point, "Lily Pond cottage."
 w. r. Brookline, 1085 Beacon st.

Anderson, Miss C. F.
 Manchester, Coolidge's Point, "Lily Pond cottage."
 w. r. Brookline, 1085 Beacon st.

Appleton, William Sumner.
 With Mrs. Greely S. Curtis (nephew), Manchester.
 w. r. Boston, 5 Mt. Vernon pl.

Arnold, Mr. and Mrs. Edmund Kent.
 Manchester, 38 Sea st., "Ledgeside."
 w. r. Boston, 21 Gloucester st.
 b. a. 104 Devonshire bldg.; Peabody Arnold, Batchelder & Luther; Lawyers. (Mrs. Arnold was Pearl Butler.)
 Children: Lois, 12 yrs.; Marie B., 10½ yrs.; Rosamond, 7 yrs.

Baer, Mr. and Mrs. Louis.
 Manchester, Smith's Point, "Buena Vista."
 w. r. Boston, Bay State road.
 b. a. 200 Summer st.; Eisemann Bros.; Wool. (Mrs. Baer was Delia Stoab.)
 Children: Julia S., 14 yrs.; Louis A., 8 yrs.

Barclay, Hon. and Mrs. Colville.
 Manchester, Smith's Point, S. P. Bremer cottage.
 w. r. Washington.
 b. a. The British Embassy.

Bartlett, Augustus G.
 With Nelson S. Bartlett (son), Manchester.

Bartlett, Edwin B.
 West Manchester, Tuck's Pt., Gordon Abbott cottage.
 w. r. Boston, 138 Marlboro st.
 b. a. New York, 17 Battery pl.
 Child: Betty Amory, 8½ yrs.

Bartlett, Miss Mary F.
 Manchester, Masconomo and Sea sts.
 w. r. Boston, 227 Com'nwealth ave.

Bartlett, Nelson S.
 Manchester, Smith's Point.
 b. a. Boston, 141 Milk st.

Beal, Mr. and Mrs. Boylston A.
 Manchester, Smith's Point, "Clipstone."
 w. r. Boston, 108 Beacon st.
 b. a. 60 State st.; Lawyer. (Mrs. Beal was Elizabeth S. Grew.)

Beal, Miss Elizabeth.
 With Mr. and Mrs. Boylston A. Beal (daughter), Manchester.

Berwin, Mr. and Mrs. Franklin.
 With Mr. and Mrs. D. A. Ellis, Manchester.
 w. r. New York.
 Child: Virginia, 4 yrs.

Bigelow, Miss Elizabeth Prescott.
 With Mr. and Mrs. Prescott Bigelow (daughter), Manchester.
 (Not here this season.)

Bigelow, Mr. and Mrs. Prescott.
 Manchester, Summer st., "Fox Hill Lodge."
 w. r. Boston, 16 Marlboro st.
 b. a. 50 Congress st.; Stockbroker. (Mrs. Bigelow was Bessie Paine Nazro.)
 (Not here this season.)

Bigelow, Mr. and Mrs. Prescott, Jr.
 Manchester, Summer st., "Fox Hill Lodge."
 w. r. Boston, 19 Charles River Sq.
 b. a. 70 Kilby st.; Poole & Bigelow; Real Estate. (Mrs. Bigelow was Marion Burdett.)
 Child: Prescott 3rd, 6 yrs.
 (Not here this season.)

Black, George Nixon.
 Manchester, Smith's Point, "Crag-side."
 w. r. Boston, 57 Beacon st.
 b. a. 10 P. O. Square.

Blake, Mrs. S. Parkman.
 West Manchester, Jersey Lane.
 w. r. Boston, 39 Brimmer st. (Mrs. Blake was Mary Lee Higginson.)

Blake, Miss Marian L.

With Mrs. S. Parkman Blake
(daughter), West Manchester.

Boardman, Mrs. Edwin A.

West Manchester, Harbor st.
w. r. New York. (Mrs. Boardman
was Harriette De Blois.)

Boardman, Miss Elizabeth D.

West Manchester, Boardman ave.,
"Hill Top."
w. r. Boston, 416 Marlboro st.

Boardman, Miss Mabel T.

With Hon. and Mrs. Wm. J. Board-
man (daughter), Manchester.
American National Red Cross.
(Not here this season.)

Boardman, Mr. and Mrs. Reginald.

West Manchester, Bridge st., "The
Brick House."
b. a. Boston, 56 Ames bldg.; Real
Estate. (Mrs. Boardman was
Carrie L. Munn.)
Child: T. Dennie, 2nd, 2½ yrs.

Boardman, T. Dennie.

West Manchester, Boardman ave.,
"Chubbs."
w. r. Boston, 145 Beacon st.
b. a. 56 Ames bldg.; Real Estate.

Boardman, Hon. and Mrs. William J.

Manchester, Essex Road, "Wind-
cliffe."
w. r. Washington, D. C., 1801 P. st.,
N. W. (Mrs. Boardman was Flor-
ence Sheffield.)
(Not here this season.)

Bradbury, Mr. and Mrs. Frederick T.

Manchester, Smith's Point, "Lillio-
thea."
w. r. Boston, 285 Com'nwealth ave.
b. a. 137 Columbus ave.; Treas. Pot-
ter Drug & Chemical Corp. (Mrs.
Bradbury was Miss White.)

Bradford, Miss Annie.

Manchester, Sea st., Brownland cot-
tages.
b. a. Philadelphia, Pa., 1628 Walnut
st.

Bradley, Miss Amy.

With Mr. and Mrs. R. M. Bradley
(daughter), Manchester.

Bradley, Miss Helen.

With Mr. and Mrs. R. M. Bradley
(daughter), Manchester.

Bradley, Mr. and Mrs. Richards M.

Manchester, Smith's Point.
w. r. Boston, 216 Beacon st.
b. a. 60 State st.; Bradley & Tyson;
Real Estate Trustees. (Mrs. Brad-
ley was Amy Aldie.)
Children: Sarah, 15 yrs.; Mary, 12
yrs.; Edith, 10 yrs.

Bremer, Mrs. Mary R.

Manchester, Smith's Point.
w. r. Boston, 416 Beacon st.
(Mrs. Bremer was Mary R. Farns-
worth.)

Bremer, Miss Sarah F.

Manchester, Smith's Point.
w. r. Boston, 416 Beacon st.

Bremer, Mr. and Mrs. S. Parker.

Manchester, Gales Point.
w. r. Boston, 33 Marlboro st.
b. a. 4 Winthrop Sq.; Parker, Wil-
der & Co.; Dry Goods. (Mrs.
Bremer was Mabel R. Burrage.)
Children: Edith, 15 yrs.; Mabel, 14
yrs.; Ruth P., 10 yrs.
(Not here this season.)

Brewer, Mr. and Mrs. Robert E.

West Manchester, Jersey Lane.
w. r. Milton.
b. a. Boston, 112 Water st.; Lord
Electric Co. (Mrs. Brewer was
Elsie Carr.)
Children: Elsie; Susan.

Brown, Dr. and Mrs. J. A.

Manchester, Sea st.
w. r. Everett, 574 Broadway.
b. a. Boston, 11 Hamilton Pl.; Den-
tist.
(Not here this season.)

Brown, Dr. and Mrs. Lloyd T.

Manchester, Old Neck.
w. r. Milton, Walnut st.
b. a. Boston, 372 Marlboro st.; Physician. (Mrs. Brown was Marian E. Wigglesworth.)
Children: Lloyd; Thornton.

Burden, Mrs. W. A. M.

Manchester, Coolidge Homestead.
w. r. New York, 5 East 73rd st. (Mrs. Burden was Florence Tromblay.)
Children: William, 10 yrs.; Shirley C., 6½ yrs.

Burlingame, Mr. and Mrs. Frederick.

Manchester
w. r. Short Hill, N. J.
b. a. New York City, 32 Liberty st. (Mrs. Burlingame was Charlotte S. Gannett.)
Children: Anson, 7 yrs.; Richard G., 4 yrs.

Burnett, Dr. and Mrs. Francis L.

Manchester, Masconomo st.
w. r. Boston, 82 Beacon st.; Physician. (Mrs. Burnett was Helen Read.)

Cabot, Mr. and Mrs. George E.

Manchester, Smith's Point, Masconomo st., Hemenway Estate.
w. r. Boston, 169 Marlboro st.
b. a. 60 State; Cabot, Cabot & Forbes; Real Estate. (Mrs. Cabot was Eliza T. Hemenway.)
Children: George; Edward.

Caner, G. Colket.

With Mr. and Mrs. H. K. Caner (son), Manchester.
w. r. Cambridge, Harvard College, Beck Hall.

Caner, Mr. and Mrs. Harrison K.

Manchester, Dana's Beach.
w. r. Philadelphia, Pa., 1707 Walnut st.
b. a. 4th cor. Arch sts.; Vice Pres. Ketherlinus Lithographic Mfg Co. (Mrs. Caner was Emily T. Colket.)
Child: Gerald Wayne, 17 yrs.

Caner, Harrison K., Jr.

With Mr. and Mrs. Harrison K. Caner (son), Manchester.
w. r. Philadelphia.

Caner, William John.

With Mr. and Mrs. Harrison K. Caner (son), Manchester.

Canfield, Mr. and Mrs. Charles J.

Manchester, University Lane, Furman cottage.
w. r. Chicago, 199 Lake Shore Drive.
b. a. 38 S. Dearborn st.; Swigart Land Co.; Treas.

Carnegie, Mr. and Mrs. Andrew, 2d.

Manchester, "Seawold."
w. r. Fernandina, Fla.

Carr, Mr. and Mrs. Samuel.

West Manchester, Jersey ave., "The Jungle."
w. r. Boston, 403 Com'nwealth ave.
b. a. 96 Ames bldg.; Trustee; Director of several banks and trust companies. (Mrs. Carr was Susan Waters.)

Carroll, Miss Alice M.

With Mrs. Elizabeth A. Whipple.
West Manchester.

Chapin, Mr. and Mrs. Lowell M.

Manchester, "Edgewood."
w. r. Chicago. (Mrs. Chapin was Elizabeth Chalifoux.)

Chase, Mr. and Mrs. Philip Putnam.

Manchester, Sea st., Pickering cottage.
w. r. Milton, 241 Highland st.
Master Milton Academy. (Mrs. Chase was Anna Wigglesworth.)

Churchman, Mr. and Mrs. Philip H.

Manchester, Proctor st.
w. r. Worcester, Mass., 20 Institute road. Prof. at Clark University. (Mrs. Churchman was Mary C. Morgan.)
Child: Frances Morgan.
(Not here this season.)



A new bird's eye view of the Oceanside and its surrounding cottages

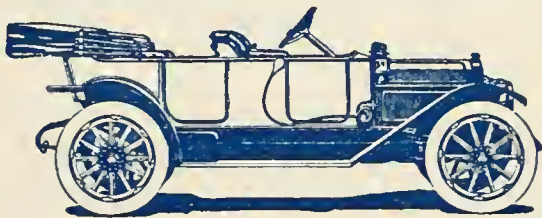

WE concentrate our entire attention on Automobile REPAIRING in all its branches, with well equipped MACHINE SHOP and efficient mechanics. **W**e stock all sizes of GOODYEAR and REPUBLIC tires.

SUPPLIES AND ACCESSORIES
BEST SERVICE
LOWEST PRICES

HUSSEY'S GARAGE

146 HALE STREET, BEVERLY
Telephone Connection



2
OUNCES

15c

**BEACON HILL
TOBACCO**

MILD, COOL, SLOW BURNING

C. B. PERKINS CO.
BOSTON

Clark, Miss Caroline B.

With Mrs. John T. Clark (daughter), Manchester.

Clark, Mr. and Mrs. C. Howard, Jr.

West Manchester, Boardman ave. w. r. Philadelphia, Pa., 1706 Locust ave. (Spring and fall at Chestnutwold Farm, Devon, Pa.)

b. a. 321 Chestnut st.; E. W. Clark & Co.; Bankers; and Pres. Centennial National Bank. (Mrs. Clark was Eleanor D. Head.)

Clark, Clarence H., 3d.

With Mr. and Mrs. C. Howard Clark, Jr., West Manchester

Clark, Mrs. John T.

Manchester, Coolidge's Point. w. r. Jamaica Plain, 3 Parley Vale. (Mrs. Clark was Elizabeth W. Andrew.)

Codman, Charles R., 2nd.

With Mr. and Mrs. R. S. Codman (son), Manchester. (With American Ambulance in France.)

Codman, Mr. and Mrs. Russell S.

Manchester, Smith's Point, Proctor st.

w. r. Boston, 59 Marlboro st. b. a. 50 Congress st.; Aspinwall & Codman; Real Estate. (Mrs. Codman was Anna K. Crafts.)

Codman, Russell S. Jr.

With Mr. and Mrs. Russell S. Codman (son), Manchester.

Colby, Francis T.

With Rear Admiral and Mrs. H. G. O. Colby, West Manchester.

w. r. Boston, 449 Marlboro st. b. a. New York City; Real Estate.

Colby, Rear Admiral and Mrs. H. G. O.

West Manchester, 20 Harbor st. "Red Lodge."

w. r. Boston, 449 Marlboro st. b. a. Washington, Navy Dept. (Mrs. Colby was Mary C. Thompson.)

Colfelt, Mrs. Rebecca McM.

Manchester, Smith's Pt., Merrill cottage.

Coolidge, Amory.

With Mrs. T. Jefferson Coolidge, Jr. (son), Manchester.

Coolidge, Mr. and Mrs. Francis L.

With Mrs. Charles T. White, Manchester.

w. r. Boston, 296 Marlboro st. b. a. 70 Kilby st.; Cotton. (Mrs. Coolidge was Alice B. White.)

Coolidge, T. Jefferson.

Manchester (Magnolia P. O.) Coolidge's Point.

w. r. Boston, 315 Dartmouth st. b. a. 64 Ames bldg.

Coolidge, Mrs. T. Jefferson, Jr.

Manchester (Magnolia P. O.) Coolidge's Point.

w. r. Boston, 184 Beacon st. (Mrs. Coolidge was Clara Amory.)

Children: William A., 13 yrs.; John L., 10 yrs.

Coolidge, T. Jefferson, 3d.

With Mrs. T. Jefferson Coolidge, Jr. (son), Manchester.

Coolidge, Mr. and Mrs. William H.

Manchester, Summer cor. Raymond sts. Blynman Farm.

b. a. Boston, 50 Congress st.; Coolidge & Hight, Lawyers; Counsel also for the Boston & Maine Railroad also for United Shoe Machinery Co. (Mrs. Coolidge was May Humphreys.)

Child: Katherine.

Coolidge, William H., Jr.

With Mr. and Mrs. Wm. H. Coolidge (son), Manchester.

Cotting, Mr. and Mrs. Charles E.

West Manchester, Harbor st.

w. r. Boston, 404 Marlboro st. b. a. 309 Barrister's Hall; Real Estate. (Mrs. Cotting was Ruth Thompson.)

Cotting, Charles, Jr.

With Mr. and Mrs. Charles E. Cotting (son), West Manchester.

Croll, Mr. and Mrs. Albert I.

Manchester, Gales Point, "Sunny bank."

w. r. Boston, 324 Beacon st.
b. a. 68 Essex st.; Yarns. (Mrs. Croll was Sarah H. Knowles.)

Croll, Miss Helen Pauline.

With Mr. and Mrs. A. I. Croll (daughter), Manchester.

Crosby, Mr. and Mrs. S. V. R.

West Manchester, Bridge st, "Apple Trees."

w. r. Boston, 95 Beacon st.
b. a. 50 Congress st.; F. S. Moseley & Co.; Stockbrokers. (Mrs. Crosby was Henrietta M. Grew.)
Children: Henry, 17 yrs.; Katherine, 14 yrs.

Culbertson, A. C.

With Mr. and Mrs. S. A. Culbertson (son), Manchester.

Culbertson, Mr. and Mrs. Samuel A.

Manchester, Summer st.
w. r. Louisville, Ky., 1432 So. 3d st.
b. a. 507 Columbia bldg.; Broker. (Mrs. Culbertson was Louise Craig.)

Curtis, Miss Amy.

Manchester, "Crow Island." Kettle Cove.

w. r. France.
(Engaged in Hospital Work in France.)

Curtis, Miss Clara.

Manchester, "Crow Island." Kettle Cove.

w. r. France.
(Engaged in Hospital Work in France.)

Curtis, Miss Frances G.

With Mrs. Greely S. Curtis (daughter), Manchester.

Curtis, Mrs. Greely S.

Manchester, Summer st., "Sharkmouth."
w. r. Boston, 28 Mt. Vernon st.
(Mrs. Curtis was Harriet Appleton.)

Curtis, Miss Harriet S.

With Mrs. Greely S. Curtis (daughter), Manchester.

Curtis, Miss Isabelle.

With Mrs. Greely S. Curtis (daughter), Manchester.

Curtis, Miss Margaret.

With Mrs. Greely S. Curtis (daughter), Manchester.

Dana, Mr. and Mrs. Allston.

With Mr. and Mrs. Richard H. Dana, Manchester.
w. r. White Plains, N. Y., 78 Battle ave.

Dana, H. W. L.

With Mr. and Mrs. Richard H. Dana (son), Manchester.

Dana, Mr. and Mrs. Richard H.

Manchester, Dana's Beach.
w. r. Cambridge, 113 Brattle st.
Active in charities and Civil Service Reforms. (Mrs. Dana was Edith Longfellow, daughter of the poet Longfellow.)

Dana, Mr. and Mrs. R. H., Jr.

With Mr. and Mrs. Richard H. Dana, Manchester and at Washington, Conn.

w. r. New York, 123 E. 53rd st.

Denegre, Miss Marie Elaine.

With Mr. and Mrs. W. D. Denegre (daughter), West Manchester.

Denegre, Mr. and Mrs. Walter D.

West Manchester, Bridge st., "Villa Crest."

w. r. New Orleans, La., 2343 Prytania st.; and Washington, D. C.: Lawyer. (Mrs. Denegre was Bertha Cobb.)

de Rahm, Mr. and Mrs. H. C.

With Mr. and Mrs. Richard H. Dana, Manchester.

w. r. Coldspring-on-Hudson, N. Y.
(Mrs. de Rahm was Frances Appleton Dana.)

Devens, Mr. and Mrs. Arthur Lithgow.

Manchester, Forest st.
(Mrs. Devens was Agnes Russell Elwood.)
(Not here this season.)

Dewart, Rev. and Mrs. William H.

Manchester, Summer st., "Crowhaven."

w. r. Boston, 247 Berkeley st.

Rector Christ Church ("Old North Church"), Boston. (Mrs. Dewart was Elizabeth H. Russel.)

Children: Hartley; Russel; Gordon; Francis; William.

Dexter, Mr. and Mrs. Phillip.

Manchester, Forest st., "Boulderwood."

w. r. Boston, 65 Marlboro st.

b. a. 40 State st.; Lawyer. (Mrs. Dexter was Edith Wood.)

Dexter, William.

With Mr. and Mrs. Philip Dexter (son), Manchester.

Eliot, Mr. and Mrs. Amory.

Manchester, Sea st., "Wildwood."

w. r. Boston, The Copley-Plaza for December, January and February.

b. a. 131 State st.; Lawyer.; Pres. Webster & Atlas Bank. (Mrs. Eliot was Mary Clark.)

Eliot, Miss Rosamond.

With Mr. and Mrs. Amory Eliot, Manchester.

Eliot, Samuel.

With Mr. and Mrs. Amory Eliot, Manchester.

Ellis, Mr. and Mrs. David A.

Manchester, Sea st., Brown cottage.

w. r. Boston, 12 Keskick st.
b. a. 60 State st.; Ellis & Balch; Lawyers. (Mrs. Ellis was Amy Friedman.)

Child: Mildred E., 12 yrs.

Ellsworth, Mr. and Mrs. John Chess.

Manchester Cove (Magnolia P. O.), "Wayside."

w. r. South Bend, Ind. (Mrs. Ellsworth was Alice Chalifoux.)

Children: Helene, 10 yrs.; Frederick, 8 yrs.; Phyllis, 5 yrs.; Alice, 1 yr.

Elsaesser, Dr. and Mrs. Armin.

With Mrs. John S. Ford, Manchester.

w. r. Youngtown, O., 509 Wick ave.

Mrs. Elsaesser was Helen Ford.)

Child: John Ford, 3 yrs.

Everett, Edward.

West Manchester, Boardman ave., "The Old Fort."

w. r. Boston, 32 Fenway.

b. a. 43 Tremont st.; room 1211; Lawyer.

Fabyan, Miss Edith.

With Mr. and Mrs. Francis Fabyan (daughter), West Manchester.

Fabyan, Miss Eleanor.

With Mr. and Mrs. Francis Fabyan (daughter), West Manchester.

Fabyan, Everett.

With Mr. and Mrs. Francis W. Fabyan (son), West Manchester.

Fabyan, Mr. and Mrs. Francis W.

West Manchester, Harbor st.

w. r. Boston, 146 Com'nwealth ave.

b. a. 72 Franklin st.; Bliss, Fabyan & Co.; Dry Goods Dealers. (Mrs. Fabyan was Edith Westcott.)

Child: Francis W. Jr., 14 yrs.

Fabyan, The Misses.

Manchester, Brownland cottage.

w. r. Brookline, Audobon road.

Farlow, Dr. and Mrs. J. Woodford.

Manchester, off Forest st., Devens est.

w. r. Boston, 127 Bay State rd.

b. a. 234 Clarendon st.; Physician.

Felton, Mr. and Mrs. Samuel M.

Manchester, 22 Sea st.; Proctor cottage, Locust Glen.

w. r. Boston, 58 Brimmer st.

Fessenden, Mr. and Mrs. S. H.

Manchester, Coolidge's Point.

w. r. Boston, 1 Raleigh st.

b. a. 50 Congress st.; Broker.



Hotel Thorwald at Bass Rocks

PLANTS OF ALL KINDS

FOLIAGE PLANTS, Porch and Window Boxes, Hanging Baskets and Trailing Vines add a wealth of color and charm to the exterior of your home. The out-of-doors treatment of your dwelling reflects most delightfully your artistic taste and skill in plant arrangement.

WE HAVE an unusual variety of blooming and foliage plants and shrubs for your selection: Geraniums, Heliotrope, Canterbury-bells, Foxglove, Larkspur, Iris, Hollyhocks, Salvia, Marguerites, Begonias, Snapdragon, Vinca Vines, Cannas, Hydrangeas, and Boxwoods.

AT all times our ideas and experience are at your service, either in helping you in choosing, or in taking entire charge of your landscape planting.

Call or telephone; we are always pleased to be of assistance to you, and to give you the benefit of our suggestions.

Ralph W. Ward

BEVERLY COVE, near the Cove School. Tel. 757 W

Fessenden, Miss Caroline.

With Mr. and Mrs. S. H. Fessenden (daughter), Manchester.

Fitch, Mr. and Mrs. Conover.

Manchester, Proctor st., Churchman cottage.

w. r. Brookline, Chestnut Hill.
b. a. Waltham; Waltham Watch Co.; Vice Pres.; (Mrs. Fitch was Gladys Bogert.)

Children: Barbara, 4 yrs.; Helen Joan, 3 yrs.; Conover Fitch Jr., 4 mos.

Fitch, Mr. and Mrs. Ezra C.

West Manchester, Norton's Neck, "Riverhouse."

w. r. Boston, 246 Beacon st.
b. a. 200 Devonshire st.; Waltham Watch Co.; Pres. (Mrs. Fitch was Helen Louise Stevens.)

Fitch, Mr. and Mrs. Ezra C., Jr.

West Manchester, Bridge st.
w. r. Chestnut Hill, Hammond st., cor. Lawrence road.
b. a. Boston, 200 Devonshire st.; Waltham Watch Co. (Mrs. Fitch was Ethel Tucker.)

Fitz, Miss Edith.

With Mrs. Reginald H. Fitz, West Manchester.

Fitz, Edward C.

With Mrs. Reginald H. Fitz, West Manchester.
w. r. Boston, 18 Arlington st.
b. a. 18 Tremont st., room 818.

Fitz, Dr. Reginald.

With Mrs. Reginald H. Fitz (son), West Manchester.
w. r. Boston, 18 Arlington st. Physician.

Fitz, Mrs. Reginald H.

West Manchester, Bridge st., "The Mountain."
w. r. Boston, 18 Arlington st. (Mrs. Fitz was Elizabeth L. Clarke.)

Fitz, Mrs. W. Scott.

Manchester, Masconomo st., "The Narrows."

w. r. Boston, 75 Beacon st.
(Mrs. Fitz was Henrietta G. Wigglesworth.)

Ford, Mrs. John S.

Manchester, University Lane.
w. r. Youngstown, O., 509 Wick ave
(Mrs. Ford was Harriet Wick.)

Forrest, Mr. and Mrs. John G.

Manchester, Pine st., "Treetop."
w. r. Kansas City, Mo., 3626 Warwick Boulevard.

b. a. 260 Live Stock Exchange; Clay, Robinson & Co.; Live Stock Com. (Mrs. Forrest was Agnes V. B. Osborne.)

Children: George O., 15 yrs.; Betty, 13 yrs.

Foster, Mr. and Mrs. Eugene Gray.

Manchester, Coolidge's Point, (Magnolia P. O.), "Crowncliff."

w. r. New York, 175 W. 72d. st.
b. a. 2 Wall st.; Foster & Adams; Investments. (Mrs. Foster was Florence J. Southerland.)

Children: Gray S., 8 yrs.; Almira S., 6 yrs.; Glen Foster, 1 yr.

Foster, Mr. and Mrs. Reginald.

Manchester, Coolidge's Point.
w. r. Boston, 48 Fenway.
b. a. 87 Milk st.; Foster & Turner; Lawyers. (Mrs. Foster was Harriette Storey Lawrence.)

Frazier, Frank Duff.

With Mr. and Mrs. F. P. Frazier, West Manchester.

Frazier, Mr. and Mrs. Frank Pierce.

West Manchester, Jersey Lane, "Uplands."

w. r. New York, 17 West 57th st.
b. a. 25 Broad st. (Mrs. Frazier was Clara Duff.)

Frick, Mr. and Mrs. Childs.

Manchester, Smith's Pt., Harris cottage, Alabama.

w. r. Bryn-Mawr, Pa., Haverford rd.
b. a. Philadelphia.

(Mrs. Frick was Frances S. Dixon)
Child: Adelaide H. Childs, 6 mos.



The gardens of the Hooper estate (now Mrs. Lathrop Brown's) have always been noted among the beautiful ones of the North Shore. They will be enjoyed this year by the John Markles, who had the Eben Jordan cottage last year. Previous to that they had summered at the Oceanside.

T. DENNIE BOARDMAN
REGINALD BOARDMAN
RICHARD DEB. BOARDMAN

REAL ESTATE & MORTGAGES

NORTH SHORE ESTATES

AMES BUILDING, 1 COURT ST.

BOSTON

TELEPHONES } BOSTON, 1792 MAIN
 } BOSTON, 1800 MAIN

Branch Office, Manchester, Mass., Telephone 144-W.

Furman, Erwin H.

Manchester, University Lane.
w. r. Brookline, 1 Mason st.
(Not here this season.)

Gannett, Mr. and Mrs. Thomas B.

Manchester, Blossom Lane.
w. r. Boston, 150 Beacon st.
b. a. 53 State st.; Parkinson
& Burr; Bankers and Brokers.
(Mrs. Gannett was Dorothy Draper,
daughter of Ex-Gov. Eben S. Draper.)
Child: Thomas B. Gannett, Jr.; 2 yrs.

Gavit, Mr. and Mrs. E. Palmer.

Manchester, Smith's Pt.
w. r. Albany, Thurlow Terrace. (Mrs.
Gavit was Marie Tuner.)
Child: Marcia Ann, 9 yrs.

Gibson, Mrs. Preston.

With Mrs. James McMillan, Manchester.
(Mrs. Gibson was Grace McG. Jarvis.)
Children: James McMillan, 5 yrs.;
Mary Preston, 1½ yrs.

Gilman, Maynard B.

Manchester, Sea st., Brownland
cottages, Prop.
w. r. Manchester, 47 School st.

Goodrich, Mr. and Mrs. Wallace.

West Manchester, "Chubbs."
w. r. Boston, 145 Beacon st.
b. a. Huntington ave., cor. Gainsboro
st.; Dean of the Faculty, N. E. Conservatory
of Music. (Mrs. Goodrich was Madeleine Boardman.)

Graham, Mr. and Mrs. John M.

Manchester, Smith's Point.
w. r. Boston, 37 Com'nwealth ave.
b. a. 45 Milk st.; Retired. (Mrs. Graham
was Ludovica Dimon.)

Greeley, Mrs. Rufus F.

Manchester, Sea st., Brownland
cottages.
w. r. Boston, Hotel Victoria. (Mrs. Greeley
was Ellen A. Frost.)

Greeley, Miss Marion.

With Mrs. R. F. Greeley, Manchester.

Grew, Miss Agnes H.

With Mr. and Mrs. Henry S. Grew
(daughter), West Manchester.

Grew, Mrs. Edward S.

West Manchester, "All Oaks."
w. r. Boston, 185 Marlboro st. (Mrs. Grew
was Annie C. Clark.)

Grew, Mrs. Henry S.

Manchester, Masconomo st., "The
Sumacks."
w. r. Boston, 89 Beacon st.

Grew, Mr. and Mrs. Henry S.

West Manchester, Harbor st.
w. r. Boston, 254 Marlboro st.
b. a. 40 State st.; Pres. National Union
Bank. (Mrs. Grew was Ethel G. Hooper.)
Children: Henry S. Jr., 15 yrs.;
James, 8 yrs.; Ethel H., 3 yrs.

Grew, Randolph C.

With Mrs. Edward S. Grew, West
Manchester.
w. r. Boston, 254 Marlboro st.
b. a. 27 State st.; Weld Grew & Co.;
Stockbrokers.

Groves, Mr. and Mrs. John G.

Manchester, Singing Beach, Clark
cottage.
w. r. Kansas City, No. 3520 War-
wick Boulevard. (Mrs. Groves
was Elizabeth Bradlee Osborne.)
Child: Sallie O. Dagget.

Hall, Mr. and Mrs. John L.

Manchester, Masconomo st., Cobb
cottage.
w. r. Boston, 339 Beacon st.
b. a. 30 State st.; Choate, Hall &
Stewart; Lawyers. (Mrs. Hall was
Dorothy Brinley Morgan.)
Children: John Manning, 4½ yrs.;
Brinley Morgan, 3½ yrs.

Hanks, Miss Clarina.

With Mrs. Charles Stedman Hanks
(daughter), West Manchester

Hanks, Mrs. Charles Stedman.

West Manchester, Bridge st. (Mrs. Hanks
was Clarina Shumway.)

Hanks, Stedman S.

With Mrs. Charles Stedman Hanks
(son), West Manchester.
w. r. Washington.
(Not here this season.)

Harris, Mr. and Mrs. Walter L.

Manchester, Masconomo st., "Al-
abama cottage."
w. r. Salem, 366 Essex st.
b. a. Holyoke M. F. Ins. Co.; Pres.
and Treas.
(Not here this season.)

Hayward, Mr. and Mrs. Nathan.

Manchester, Sea st.; Dr. Brown's
large cottage.
w. r. Wayne, Pa. (Mrs. Hayward
was Anna H. Lloyd.)

Heinz, Mr. and Mrs. Howard.

Manchester, Procter st., "Ledge
Leaf."
w. r. Pittsburgh, Wilkins & 5th aves.
b. a. 1062 Progress st.; H. J. Heinz
Co.; 1st Vice Pres.; (Mrs. Heinz
was Elizabeth Rust.)
Children: H. J. Heinz III, 7 yrs.;
Rust, 2 yrs.

Hemenway, Mr. and Mrs. Augustus.

Manchester, Hemenway estate.
w. r. Boston, 273 Clarendon st.
b. a. 10 Tremont st. (Mrs. Hemen-
way was Harriet Lawrence.)

Hemenway, Augustus Jr.

With Mr. and Mrs. Augustus Hem-
way (son), Manchester.
b. a. Boston, 60 State st.; Broker.

Hemenway, Lawrence.

With Mr. and Mrs. Augustus Hem-
way (son), Manchester.

Higginson, Mr. and Mrs. Alex Henry.

With Mr. and Mrs. Henry L. Hig-
ginson, West Manchester.
w. r. South Lincoln.
b. a. Boston, 12 S. Market st.; Vice
Pres. (Mrs. Higginson was
Jeanne Calducci.)

Higginson, Mr. and Mrs. Henry L.

West Manchester, "Sunset Hill."
w. r. Boston, 191 Com'nwealth ave.
b. a. 44 State st.; Lee, Higginson &
Co.; Bankers and Brokers. (Mrs.
Higginson was Ida Agassiz.)

Hirsch, Mr. and Mrs. Simon.

Manchester, Masconomo and Proc-
tor sts.; "Wyndhurst."
w. r. Cincinnati, O., 3579 Washing-
ton ave.
b. a. 1105 Union Trust bldg.
The Star Distillery Co.; Pres.
(Mrs. Hirsch was Rosa Levi.)

Holmes, Mr. and Mrs. Edward J.

Manchester, Masconomo st., "The
Narrows."
w. r. Boston, 296 Beacon st.
b. a. 53 State st.; Lawyer. (Mrs.
Holmes was Mary Beaman.)

Hooper, Roger F.

Manchester, Blossom Lane, Clark
cottage.
w. r. Boston, 403 Marlboro st.

Hooper, Mr. and Mrs. William.

West Manchester, Bridge st.
b. a. Boston, 87 Milk st. (Mrs.
Hooper was Alice F. Perkins.)
(Not here this season.)

Hopkinson, Mr. and Mrs. Charles.

Manchester, Curtis Estate, "Sharks-
mouth."
b. a. Boston, Fenway Studios, Ip-
swich st.; Artist. (Mrs. Hopkin-
son was Elinor Curtis.)

Horsford, Miss Katharine.

Manchester, Smith's Pt., Means cot-
tage.
w. r. Cambridge, 27 Craigie st.

Horton, Mrs. Nathan G.

With Hon. T. Jefferson Coolidge,
Manchester (Magnolia P. O.)

Howard, Mrs. William H.

West Manchester, Jersey Lane,
"Bergholt."
w. r. Boston, 353 Com'nwealth ave.
(Mrs. Howard was Anna D. Whit-
ing.)

Howe, Mrs. George Dudley.

Manchester, Smith's Point, "The
Cliffs."

Howe, Mrs. John C.

West Manchester, Bridge st., Howe cottage. (Mrs. Howe was Miss Yates.)

Hubbard, Mr. and Mrs. Charles E.

Manchester, Brownland cottage.
w. r. Boston, The Charlesgate.
b. a. Blake bldg.; Lawyer. (Mrs. Hubbard was Caroline D. Tracy.)

Hubbard, Mr. and Mrs. F. Tracy.

West Manchester, "Barnstead."
w. r. Cambridge, 18 Lexington ave. (Mrs. Hubbard was Mary Bessie Welling.)
Children: Charles Eustis Hubbard, 2d, 5 yrs.; Llewellyn Hall, 4 yrs.

Hubbard, Gardner G.

With Mr. and Mrs. Charles E. Hubbard, West Manchester.

Jordan, Miss Dorothy.

With Mr. and Mrs. Eben D. Jordan (daughter), West Manchester.

Jordan, Mr. and Mrs. Eben D.

West Manchester, Black Beach Cove. "The Rocks."
w. r. Boston, 46 Beacon st.
b. a. 450 Washington st.; Pres. Jordan Marsh Co.; N. E. Conservatory of Music and of Boston Opera Co. (Mrs. Jordan was May Sheppard.)

Kay, Miss Edith.

With Mr. and Mrs. Roland C. Lincoln, Manchester.

Koshland, Mr. and Mrs. Jesse.

Manchester, Smith's Point former Morgan cottage.
w. r. Boston, 182 Bay State road.
b. a. 50 Summer st.; J. Koshland & Co.; Wool. (Mrs. Koshland was Edith Guggenheimer.)
Children: Edith May, 5 yrs.; Ruth Florence.

Ladd, Dr. and Mrs. Maynard.

Manchester, Morgan cottage, Smith's Point.
w. r. Boston, 270 Clarendon st.
Physician; Specialist for children. (Mrs. Ladd was Anna Coleman Watts; Sculptor.)
Children: Gabriella May, 9 yrs.; Vernon Abbott, 6 yrs.

Lancashire, Ammi W.

With Dr. and Mrs. J H. Lancashire (son), Manchester.

Lancashire, Miss Helen.

With Dr. and Mrs. J. H. Lancashire (daughter), Manchester.

Lancashire, Dr. and Mrs. J. Henry.

Manchester, "Graftonwood," formerly Head estate.
w. r. Boston, 30 State st. Capitalist. (Mrs. Lancashire was Sarah H. Wright.)

Lancashire, Miss Lila.

With Dr. and Mrs. J. H. Lancashire (daughter), Manchester.

Lane, Mrs. Gardiner Martin.

Manchester, Summer st, "The Chimneys."
w. r. Boston, 53 Marlboro st. (Mrs. Lane was Emma Louise Gildersleeve.)
Child: Katharine.

LeBrun, Mrs. William.

West Manchester, Apple Lane cottage.
w. r. Boston, 14 Arlington st.

Leland, Mr. and Mrs. Lester.

West Manchester, Old Tree House.
w. r. Boston, 422 Beacon st.
b. a. 101 Milk st.; United States Rubber Co.; Vice Pres.; Mfr. rubber goods. (Mrs. Leland was Frances Eugenia Converse.)

Lemann, Dr. and Mrs. I. I.

With Mr. and Mrs. Simon Hirsch, Manchester.
w. r. New Orleans, 6110 St. Charles ave.
Children: Paul B., 7 yrs.; Richard B., 3 yrs.

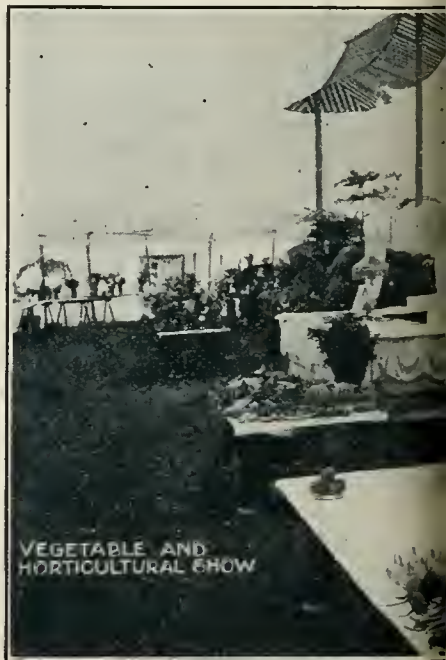

"SAM SAM" OR ANNUAL F
 THE UNITED SHOE MACHINER
 SHOWING COUNTRY CLUB OF EMPLOYEES, SPORTS, EX



DAY OF EMPLOYEES OF
COMPANY AT BEVERLY, MASS.
S. AND LAND SURROUNDING COUNTRY; CLUB HOUSE.

Lincoln, Mr. and Mrs. Roland C.

Manchester, Summer st., "Little Orchard."

w. r. Forest Hills, "Stoneleigh."

b. a. Boston, 346 Tremont bldg.; Lawyer. (Mrs. Lincoln was Alice N. Towne.)

Lindsay, Mr. and Mrs. Thomas P.

Manchester, Smith's Pt., Bradley cottage.

w. r. Southboro.

b. a. Boston, 30 State st.; Choate, Hall & Stewart; Lawyers. (Mrs. Lindsay was Florence Field.)

Children: Minna, 7 yrs.; Florence, 5 yrs.

Littlefield, Capt.-Mrs. Charles Webster.

Manchester, Smith's Pt., Bradbury cottage.

w. r. Kansas City, 24 E. Armour Boulevard.

U. S. N., Retired. (Mrs. Littlefield was Annie Hearne Armour.)

Lockwood, Mrs. Rosalie.

With Mr. and Mrs. John Graham (sister) Manchester.

Lodge, Mr. and Mrs. J. Alexander.

Manchester.

Editor of the North Shore Breeze. (Mrs. Lodge was Marion Bullard.)

Longfellow, Mr. and Mrs. Ernest W.

Manchester, Coolidge's Pt., "Edge-cliff."

w. r. New York, Hotel Belmont. (Mrs. Longfellow was Harriet Spelman.)

Lothrop, Mrs. Thornton K.

Manchester, Smith's Pt., Hemenway estate.

w. r. Boston, 27 Com'nwealth ave.

Lovering, Mr. and Mrs. Richard Sears.

Manchester, Beach st.

b. a. Boston, 60 State st. (Mrs. Lovering was Mary Eliot.)

Children: Mary; Lydia; Richard Sears Lovering Jr., 5 mos.

Mactaggart, Mr. and Mrs. John B. M.

Manchester, Masconomo st., and "Blossom Lane"

w. r. Boston, 342 Beacon st. (Mrs. Mactaggart was Elsie B. Folsom.)

Markle, Mr and Mrs. John.

West Manchester, Hooper estate.

w. r. New York, 723 Fifth ave.

b. a. J. P. Morgan & Co.; 23 Wall st.; also 2 Rector st., and Jeddo, Pa.; G. B. Markle Co.; Coal Mining; Pres. (Mrs. Markle was Mary E. Robinson.)

McGowan, Mrs. H. J.

Manchester (Magnolia P. O.) "Overledge cottage," University lane.

w. r. Indianapolis, Ind., 1305 N. Delaware st. (Mrs. McGowan was Kate Burnett.)

McGowan, Miss Isabel.

With Mrs. H. J. McGowan (daughter), Manchester.

McGowan, Miss Marjory.

With Mrs. H. J. McGowan (daughter), Manchester.

McInnes, Miss Dorothy.

With Mr. and Mrs. E. G. McInnes, Manchester.

(Abroad this season.)

McInnes, Mr. and Mrs. Edwin G.

Manchester, Masconomo st. and Beach st.

w. r. Longwood, Borland cor. Chatham st.

b. a. Boston, 60 State st.; Lawyer. (Mrs. McInnes was Mabel H. Folsom.)

McMillan, Mrs. James.

Manchester, "Eaglehead."

w. r. Washington, D. C., 1114 Vermont ave.

McVickar, Miss E. C.

Manchester, Smith's Pt., Smith Homestead.

w. r. Providence, 167 Angell st.

Merriam, Mr. and Mrs. Arthur M.

West Manchester, Bridge st.
w. r. Boston, Hotel Brunswick.

Merrill, Jack Lee.

With Mr. and Mrs. J. W. Merrill
(son), Manchester.

Merrill, Mr. and Mrs. J. Warren.

Manchester, Smith's Point.
w. r. Boston, 39 Bay State rd.
b. a. 26 Central st.; Trustee.
(Mrs. Merrill was Marion Louise
Raymond.)
Child: Edith Rosamond, 13 yrs.

Mink, Mr. and Mrs. Oliver W.

Manchester, Cobb ave.
w. r. Boston, 272 Marlboro st.
b. a. 96 Ames bldg.; Trustee; Treas.
and Director Ames Shovel and
Tool Co. (Mrs. Mink was Mabel
G. Tower.)

Mitchell, John.

With Mr. and Mrs. Walter J. Mit-
chell (son), Manchester.

Mitchell, Mr. and Mrs. Walter J.

Manchester, Magnolia ave., "Glen-
dyne." (Mrs. Mitchell was Eva
B. Sherlock.)

Monks, Miss Grace B.

With Mrs. Richard J. Monks, Man-
chester.
(Not here during July and Aug.)

Monks, Mrs. Richard J.

Manchester (Magnolia P. O.), Sum-
mer st., "Edgewood."
w. r. Boston, 344 Marlboro st.
(Mrs. Monks was Jane B. Page.)
(Not here during July and Aug.)

Muller, Mrs. William F.

With Mrs. John T. Clark, Manches-
ter.
w. r. Boston, 483 Beacon st. (Mrs.
Muller was Fanny Clark.)

Munn, Mrs. C. A.

Manchester, Old Neck, Dodge cot-
tage.
w. r. Washington, Scott Circle.
(Mrs. Munn was Carrie L. Gur-
nee.)

Munn, Ector O.

With Mrs. C. A. Munn (son), Man-
chester.

Munn, Gurnee.

With Mrs. C. A. Munn (son), Man-
chester.

Nichols, Mr. and Mrs. Charles Horton.

Manchester, 115 School st.
w. r. Chicago, Chicago Beach Hotel.
Retired. (Mrs. Nichols was Mary
Heard Sutton.)

Noyes, George E.

With Mrs. Elizabeth A. Whipple,
West Manchester.
w. r. Boston, 459 Beacon st.
b. a. Lynn, Blake st.; Shoe Mfr.; A.
E. Little & Co.

Page, Mrs. Wm. W.

With Mrs. R. J. Monks, Manchester.
w. r. Boston.

Paine, Mrs. Elizabeth M.

With Mr. and Mrs. R. T. Paine 2nd
(daughter), Manchester.

Paine, Richard.

With Mr. and Mrs. Robert Treat
Paine, 2nd (son), Manchester.

Paine, Mr. and Mrs. Robert Treat, 2nd.

Manchester (Magnolia P. O.), Cool-
ide's Point.
w. r. Boston, 264 Beacon st.
b. a. 60 State st.; Lawyer.
Officer and Director of many
corporations. (Mrs. Paine was
Ruth Cabot.)
Children: Elizabeth M.; Ruth.

Paine, Miss Ruth.

With Mr. and Mrs. R. T. Paine 2nd
(daughter), Manchester.

Paine, Walter.

With Mr. and Mrs. Robert Treat
Paine, 2nd (son), Manchester.

Pape, Eric.

Manchester, "The Plains."
Studios this Summer at School st.,
Manchester and Fresh Water
Cove, Gloucester; Artist.
Child: Moritz Eric, 11 yrs.



The delightful summer home of the Charles H. Tweeds at West Beach Hill, Beverly Farms. Mr. Tweed is a man of many and varied interests, but is now retired. He was formerly counsel for the South Pacific R. R.

Shades
Furniture

Draperies
Rugs

TELEPHONE

E. Kinsman Banks

**Decorating
Shop**

Foreign and Domestic
Wall Papers

297 Essex St., Salem

Note:—We employ expert
paper hangers.

Mouldings

Upholstering

George E. Willmorton

ATTORNEY
AND
COUNSELLOR
AT LAW

SCHOOL AND UNION STREETS
MANCHESTER, MASS.

Telephone Connection

Pierce, Mrs. George.

Manchester, Sea st., "Grey Lodge."
w. r. Brookline, 713 Washington st.

Pierce, Richard.

With Mrs. George Pierce (son).
Manchester.

Pike, Mr. and Mrs. Chas. Burrall.

West Manchester, Highland ave.,
Mrs. W. H. Howard's cottage.
w. r. Lake Forest, Ill.
b. a. Chicago, 39 S. State st.; Real
Estate.

Pitman, Charles B.

With George N. Black, Manchester.
w. r. Boston, 57 Beacon st.
Civil Engineer.

Prince, Mrs. Gordon.

West Manchester.
w. r. Boston, 290 Beacon st. (Mrs.
Prince was Lillian Chickering.)

Prince, Gordon Chickering.

With Mrs. Gordon Prince (son),
West Manchester.

Proctor, Miss Anna.

Manchester, Sea st.

Putnam, Miss Elizabeth.

With Mrs. George Putnam, Man-
chester.
w. r. Boston, 191 Com'nwealth ave.

Putnam, Mrs. George.

Manchester, Masconomo st.
w. r. Boston, 191 Com'nwealth ave.
(Mrs. Putnam was Harriet Lo-
ell.)

Putnam, George.

With Mr. and Mrs. William L. Put-
nam (son), Manchester.

Putnam, Roger Lowell.

With Mr. and Mrs. W. L. Putnam
(son), Manchester.

Putnam, Mr. and Mrs. William Lowell.

Manchester, Smith's Point.
w. r. Boston, 49 Beacon st.
b. a. 60 State st.; Putnam, Putnam
& Bell; Lawyers. (Mrs. Putnam
was Elizabeth Lowell.)
Child: Augustus Lowell, 16 yrs.

Read, Miss Charlotte.

With Mr. and Mrs. Charles A. Read
(daughter), Manchester.

Read, Mr. and Mrs. Charles A.

Manchester, Read's Island. (Mrs.
Read was Ellen A. Hatfield.)

Reece, John.

West Manchester, Bridge st.,
"Rockledge."
w. r. Boston, 5 Brimmer st.
b. a. State st.; Broker.
(Not here this season.)

Richard, Mrs. H. N.

West Manchester, Harbor st.
w. r. Boston, 103 Marlboro st. (Mrs.
Richard was Mary D. Flagg.)

Robinson, E. Moore.

With Mr. and Mrs. John Markle,
West Manchester.
w. r. New York, 723 Fifth ave.

Rumsey, Mr. and Mrs. David.

Manchester, School st., Edw. Rob-
inson cottage.
w. r. New York, 56 Irving pl.
b. a. 46 Cedar st.; Lawyer; former
Asst. Corp. Counsel of N. Y. City.
(Mrs. Rumsey was Frances Dav-
idge.)

Russell, Col. and Mrs. Henry E.

Manchester, Summer st., "Under-
ledge."
w. r. Boston, 8 Gloucester st.
b. a. 108 Water st.; O'Brien &
Russell; Insurance. (Mrs. Rus-
sell was Frances W. Cook.)

Safford, Miss Gladys M.

With Mrs. J. D. Safford, Manches-
ter.

Safford, Mrs. James D.

Manchester, Norton's Pt., Hood cot-
tage.
w. r. Springfield, 238 Maple st.

Sampson, Mrs. Robert de Wolfe.

Manchester Cove, cor. Summer and
Ocean sts.
w. r. New York, 500 Madison ave.
(Mrs. Sampson was Mary W.
Ware.)



With an extensive view along the curve of Singing Beach to Eaglehead beyond, Mrs. Russell Sturgis well named her charming home at Manchester, "Sunny Waters."

The Manchester Trust Company

Manchester-by-the-Sea, Mass.

Established 1911

A Proven Convenience and Success.

Organized and Supported by Summer Residents and Local Business Men, for the Convenience of all.

The Service We Offer:

COMMERCIAL Department, in which interest at 2 per cent. is paid on daily Balances of \$500.00 and over.

INTEREST Department, in which 4 per cent. is paid on all sums from \$1.00 up.

VAULTS, containing Private Boxes and Space for Storage, at moderate prices.

CAREFUL and Painstaking attention given to each account.

Banking Hours: 8.30-2.30; Sat. 8.30-1.00; Sat. Eve., 7-8 (Deposits Only.)

Sargent, Mrs. Lucius Manlius.

Manchester, Coolidge Point, Coolidge White cottage.
w. r. Boston, 351 Dartmouth st. (Mrs. Sargent was Marian Coolidge, daughter of T. Jefferson Coolidge.)

Sedgwick, Mr. and Mrs. Ellery.

Manchester, Proctor st., Means cottage.
w. r. Boston, 34 Mt. Vernon st.
b. a. 4 Park st.; Atlantic Monthly Co.; Pres. (Mrs. Sedgwick was Mabel Cabot.)
Children: Henrietta Ellery, 9 yrs.; Ellery Sedgwick, Jr., 6 yrs.; Cabot, 2½ yrs.

Snowden, Mr. and Mrs. George G.

West Manchester, Hank's Cottage, "Seacroft."
w. r. Indianapolis, 1502 N. Meridian st.
b. a. 807 Odd Fellows' Bldg.; Snowden Bros. & Co.; Oil Oprs. (Mrs. Snowden was Pearl B. McClelland.)
Children: George G. Jr., 10 yrs.; Jas. M., 8 yrs.; Mary Jane, 7 yrs.; Elizabeth Ann, 5 yrs.

Sohier, The Misses.

Manchester, Sea st., Brownland cottages.

Sortwell, Mr. and Mrs. Alvin F.

Manchester, Beach st., Raymond cottage.
b. a. Boston, 15 State st.; Estabrook & Co.; Clerk. (Mrs. Sortwell was Elise Pollard.)
Child: Anna, 3 mos.

Southerland, A. F.

With Mr. and Mrs. E. G. Foster (father), Manchester.
w. r. New York, 175 W. 72nd st.

Stanwood, Miss Alice.

With Mr. and Mrs. Francis M. Stanwood (daughter), Manchester.

Stanwood, Mr. and Mrs. Francis M.

Manchester, Smith's Point.
(Mrs. Stanwood was Louisa Blair Rogers.)

Stanwood, Francis M., Jr.

With Mr. and Mrs. F. M. Stanwood (son), Manchester.

Stanwood, Miss Louie Rogers.

With Mr. and Mrs. F. M. Stanwood (daughter), Manchester.

Stanwood, Paul.

With Mr. and Mrs. F. M. Stanwood (son), Manchester.

Stellwag, Mrs. Augustus.

Manchester, University Lane, Miss Payson's cottage.
w. r. New York.

Stevens, Mr. and Mrs. George H.

Manchester, 106 Ocean st.
w. r. Boston, 259 Beacon st.
b. a. 111 Devonshire st.; White Weld & Co. (Mrs. Stevens was Hattie H. Lee.)

Stevens, Miss Margaret.

With Mr. and Mrs. George H. Stevens (daughter), Manchester.

Stevens, Mr. and Mrs. Samuel.

Manchester, Summer st., Foster cottage.
w. r. Brookline.
(Mrs. Stevens was Isabel Coolidge.)
Child: Anna C., 1½ yrs.

Stockton, Mr. and Mrs. Philip.

Manchester, Summer st., "Highcliffe."
b. a. Boston, 17 Court st.; Pres. Old Colony Trust Co.; Financier. (Mrs. Stockton was Margaret Head.)
Children: May, 8 yrs.; Charles H., 4 yrs.

Stone, Ingersoll B.

With Mrs. Richard Stone, Manchester.

Stone, Miss Mary G.

With Mrs. Richard Stone, Manchester.

Stone, Mrs. Richard.

Manchester, Smith's Point.
w. r. Boston, 365 Marlboro st.
(Mrs. Stone was Lucy Bowditch.)

Essex the Beautiful



Forests
Lakes
Rivers

Mountainous
Hills

Green
Fields

Delightful
Woodland
Drives

With
Old
Ocean
in the
Offing

What Could Be More Desirable for a Summer Home?

IT has been said that the air is as sweet and pure in Essex as among the New Hampshire hills. Essex is an undeveloped region in the heart of the North Shore. We have properties all sizes for sale.

Write or telephone for an early appointment.

Our valuation is so low that property coming into town will materially reduce tax rate.

Benj. F. Raymond, Essex, Mass.

Stone, Mr. and Mrs. Robert B.

Manchester, Old Neck road.
w. r. Jamaica Plain, 5 Hathaway st.
b. a. Boston, 50 State st.; Lawyer.
(Mrs. Stone was Alice Balch.)
Children: Richard, 3½ yrs.; Ellen
B., 1½ yrs.

Streeter, Dr. and Mrs. Edward Clark.

Manchester, Old Neck, Pierce cot-
tage.
w. r. Boston, 413 Beacon st.
Physician. (Mrs. Streeter was Al-
ice M. Chase.)
Children: Helen C., 7 yrs.; John W.,
5 yrs.

Sturgis, Miss Evelyn.

Manchester, Summer st., "Rook-
wood."
w. r. Boston, 63 Beacon st.

Sturgis, Miss Frances.

Manchester, Summer st., "Rook-
wood."
w. r. Boston, 63 Beacon st.

Sturgis, James McCulloch.

w. r. Boston, 66 Marlborough st.
b. a. 511 Tremont Bldg.; George Bat-
ten Co.; Advertising Agency.

Sturgis, Miss Lucy.

With Mrs. Russell Sturgis (daugh-
ter), Manchester.

Sturgis, Miss Mabel.

Manchester, Summer st., "Rook-
wood."
w. r. Boston, 63 Beacon st.

Sturgis, Miss Maud.

Manchester, Summer st., "Rook-
wood."
w. r. Boston, 63 Beacon st.

Sturgis, Mrs. Russell.

Manchester, "Sunny Waters."
w. r. Boston, 66 Marlborough st.
(Mrs. Sturgis was Margaret Mc-
Culloch.)

Sullivan, Mr. and Mrs. Daniel A.

Manchester, Beach st.
w. r. Brookline.
b. a. Boston, 81 Essex st.; Hawley,
Folsom Co.; Men's Furnishings.
Treas.
Children: Dorothy A., 14 yrs.; Dan-
iel A., 8 yrs.; John M., 6 yrs.

Sullivan, Miss Elizabeth.

With Mr. and Mrs. D. A. Sullivan
(daughter), Manchester.

Sullivan, Miss Genevieve.

With Mr. and Mrs. D. A. Sullivan
(daughter), Manchester.

Sumner, Mr. and Mrs. Eliot.

Manchester, Smith's Point, Rock-
well cottage.
w. r. Philadelphia, 6353 Woodbine
ave.
b. a. Pa. R. R. Co.; Master Mechan-
ic. (Mrs. Sumner was Diana
Rockwell.)
Children: Alfred Rockwell, 6 yrs.;
Katherine Eliot, 3 yrs.

Tacoli, Marquis and Marchioness A.

Manchester, Sea st., Highland cot-
tage.
w. r. Washington.
b. a. Italian Embassy, 14 N. H. ave.
N. W.; First Sec'y. Italian Em-
bassy.
Children: Cecelia, 6 yrs.; Luigi, 3 yrs.

Taylor, Mr. and Mrs. Charles B.

Manchester, Smith's Point, "The
Craigs."
w. r. Boston, 31 Gloucester st. (Mrs.
Taylor was Gertrude Bond.)

Taylor, Miss Marcia Lathrop Gleason.

With Mr. and Mrs. Charles B. Tay-
lor, Manchester.

Taylor, Mr. and Mrs. Thomas.

Manchester, Singing Beach, former
Bullard cottage.
w. r. Columbia, S. C., 1112 Bull st.
(Mrs. Taylor was Susan E. Ames.)
Children: Thomas, Jr. 12 yrs.; Ray,
10 yrs.

Thayer, Miss Margaret.

With Mrs. Robert DeW. Sampson,
Manchester.

Thayer, Mr. and Mrs. William R.

With Mrs. Robert DeW. Sampson,
Manchester.
w. r. Cambridge, 8 Berkeley st.
(Mrs. Thayer was Elizabeth H.
Ware.)

Thomas, Mr. and Mrs. John Babson.

West Manchester, Bridge st, "Rock-
ledge."
w. r. Boston, 315 Com'nwealth ave.
b. a. 50 Congress st., Real Estate.
(Mrs. Thomas was Marietta Shea
Reece.)
(Not here this season.)

Thorndike, Miss Alice.

With Mr. and Mrs. John L. Thorn-
dike (daughter), West Manches-
ter.

Thorndike, Mr. and Mrs. John L.

West Manchester, Bridge st. (Beverly Farms P. O.), Manchester
tel. and tel.
w. r. Boston, 181 Marlboro st.
b. a. 735 Exchange bldg.; Storey,
Thorndike, Palmer & Dodge;
Lawyers. (Mrs. Thorndike was
Florence Greenough.)

Tower, Herbert W.

Manchester, Cobb ave.
w. r. Boston, 294 Com'nwealth ave.
Piano Mfr.

Tower, Mrs. E. H. C.

Manchester, Cobb ave.
w. r. Boston, 294 Com'nwealth ave.

Tower, Miss Lizzie F.

Manchester, Cobb ave.
w. r. Boston, 294 Com'nwealth ave.

Tucker, Miss Marion.

With Mr. and Mrs. Wm. A. Tucker,
West Manchester.

Tucker, Mr. and Mrs. Randolph F.

Manchester, Pape cottage, "The
Plains."
w. r. Chestnut Hill.
b. a. Boston, 50 Congress st.; War-
ner Tucker & Co.; Bankers. (Mrs.
Tucker was Mona House.)
Children: Jane, 7 yrs.; Randolph F.
Tucker Jr., 7 mos.

Tucker, Mr. and Mrs. William A.

West Manchester, Norton's Neck,
"The Moorings."
w. r. New York, Plaza Hotel.
b. a. Boston, 53 State st.; Tucker,
Anthony & Co.; Bankers and Bro-
kers. (Mrs. Tucker was Bessie
Foster.)

Tyson, George.

With Mr. and Mrs. Russell Tyson,
Manchester.
w. r. Boston, 314 Dartmouth st.
b. a. 8 Congress st.; Townsend, An-
thony & Tyson; Stockbrokers.
(Not here this season.)

Tyson, Mr. and Mrs. Russell.

Manchester, Sea st.
w. r. Chicago, Ill., 20 E. Goethe st.
b. a. 247 Manadnock bldg.; Aldis &
Co.; Real Estate. (Mrs. Tyson
was Sarah M. Bradley.)
(Not here this season.)



William A. Paine's summer home at Beach Bluff, "The Farm." Mr. Paine is senior partner of the Boston banking house, Paine, Webber & Co., and is also president of the Copper Range Consolidated Company.

W. J. GARDNER CO.

SUCCESSOR TO
DUNTON & GARDNER

Picture Shop

Paintings, Engravings,
Etchings, Water Colors,
Mezzotints, Carbons,
Gravures, Photographs,
Artistic
Picture Framing

498 Boylston Street
Boston

Gentlemen's Country Estates

AND SEASHORE
PROPERTIES

Poole & Bigelow

70 Kilby St., Boston, Mass.

Residences in the Back Bay
and
Suburban Estates in Brookline
and Chestnut Hill

Walker, Charles C.

West Manchester, Jersey lane,
"Highwood."
w. r. Boston, 7 Arlington st.
Lawyer.

Walker, Mr. and Mrs. William B.

West Manchester, Jersey lane,
"Highwood."
b. a. Manchester; Banker. (Mrs.
Walker was Louise Cobb.)

Waller, Mr. and Mrs. James B.

Manchester, Reginald Foster cot-
tage.
w. r. Chicago, 140 E. Superior st.
b. a. 38 S. Dearborn st., and 4018
Broadway; Real Estate.

Ward, Charles L.

With Mr. and Mrs. Charles W.
Ward (son), Manchester.

Ward, Mr. and Mrs. Charles W.

Manchester, Old Neck road.
w. r. Brookline, 67 Colchester st.
b. a. Boston, 200 Devonshire st.; of
the firm S. D. Warren & Co.; Pa-
per Mfrs. (Mrs. Ward was Ma-
bel B. Saunders.)

Ward, Miss Elizabeth O.

With Mr. and Mrs. Charles W.
Ward (daughter), Manchester.

Ward, Miss Frances.

With Mrs. Robert C. Winthrop, W.
Manchester.
w. r. Boston, 10 Walnut st.

Warren, Mr. and Mrs. George Eddy.

Manchester, Blossom lane, "Sing-
ingdune."
w. r. Boston, 148 Beacon st.
b. a. 35 Congress st.; Pres. George
E. Warren Co.; Wholesale Coal.
(Mrs. Warren was Frances Know-
les.)

Washburn, Alfred Hamlin.

With Dr. G. H. Washburn (son),
Manchester.

Washburn, Arthur Hoyt.

With Dr. Geo. H. Washburn (son),
Manchester.

Washburn, Mrs. George.

With Dr. Geo. H. Washburn, Man-
chester.

Washburn, Dr. George H.

Manchester, Masconomo st., "Oak-
Ledge."
w. r. Boston, 377 Marlboro st.
Physician.

Whipple, Mrs. Elizabeth A.

West Manchester, Harbor st.
w. r. Boston, 459 Beacon st.

Whipple, George N.

West Manchester, Harbor st.
w. r. Boston, 459 Beacon st.
b. a. 162 Tremont st.

White, Mrs. Charles T.

Manchester, Sea st., Brownland cot-
tages.
w. r. Boston, 213 Com'nwealth ave.
(Mrs. White was Sarah B. Rich-
ardson.)

White, George R.

Manchester, Smith's Point, "Lillio-
thea."
w. r. Boston, 285 Com'nwealth ave.
b. a. 137 Columbus ave.; Pres. Pot-
ter Drug & Chemical Corp.



"Felsenmeer", J. Sloat Fasset's home at Grape Vine Cove, occupied this season by new comers to the Shore—the James C Farrells of Albany. Mr. Farrell is treasurer of the Albany Argus; also of the Helderberg Cement Co.



When in town be sure to call at
NICKERSON'S
New Sweets Shop

180 Tremont St.

(Between Avery and Boylston St.)
 Where may be had, amid refined and agreeable surroundings

BREAKFASTS from 20c to 60c (Club Style).

LUNCHEONS at most reasonable prices.

AFTERNOON TEA, "the dainty bite".

SUPPER—Hot Dishes until 8 P. M.

SANDWICHES and SALADS until 11.15 P. M.

Chocolates and Bon Bons "The Best Possible" 40c the pound. Mail orders for Candy at 7c extra for the first pound, 2c for each additional pound.

Soda The FIRST and ONLY Strictly Sanitary Fountain in New England:— All glasses, dishes and containers thoroughly Sterilized.

We have installed a CHORALCELO, the musical wonder of the age. Our Organist will give daily recitals from 12 noon to 2 P. M., from 5 P. M. to 8 P. M. and from 10 to 11.15 P. M.

We are a few steps only from ALL the leading theatres and directly opposite the Boylston Street Subway exits and entrances.

We are open every day, including SUNDAYS and HOLIDAYS from 8 A. M. to 11.15 P. M.

HARRY E. NICKERSON President MARGARET M. KELLY Treasurer

GEO. REED KELLY Secretary

THE DOROTHY WANDA
BEAUTY SHOP

HOME OFFICE
MARINELLO SYSTEM
 Room 1021 Lawrence Building

MURIEL MACDOWELL

Telephone for Appointments
 Oxford 2867-R

149 Tremont Street
 Boston, Mass.

Marinello Preparations

Sold Exclusively by US

Lettuce Cream	Shade of Powder
Tissue Food	(We tell you the
Whitening Cream	kind to use)
Acne Cream	Shampoo Shell

White Miss Gertrude R.

With Mrs. Charles T. White, Manchester.

Whitehouse, Mr. and Mrs. F. Meredyth.

Manchester, Summer st., "Crowhurst."
w. r. Manchester.
b. a. New York, 10 West 43rd st. (Mrs. Whitehouse was Mary G. Armour.)

Whitehouse, Meredyth.

With Mr. and Mrs. F. Meredyth Whitehouse (son), Manchester.

Wick, Miss Caroline.

With Mr. and Mrs. Myron C. Wick (daughter), Manchester.

Wick, Miss Laura.

With Mrs. Myron C. Wick (daughter), Manchester.

Wick, Mrs. Myron C.

Manchester, University lane.
w. r. Youngstown O., 682 Wick ave.

Wick, Myron C., Jr.

With Mrs. Myron C. Wick (son), Manchester.

Wigglesworth, Mr. and Mrs. Edward.

With Mrs. Edward Wigglesworth, Manchester.
w. r. Boston. (Mrs. Wigglesworth was Sarah Rackemann.)
Child: Edward, 3 mos.

Wigglesworth, Mrs. Edward.

Manchester, School st.
w. r. Boston, 188 Beacon st. (Mrs. Wigglesworth was Sarah Willard.)

Wigglesworth, Frank.

With Mr. and Mrs. George Wigglesworth (son), Manchester.

Wigglesworth, Mr. and Mrs. George.

Manchester, Sea st.
w. r. Milton, 303 Adams st.
b. a. Boston, 53 State st.; Lawyer. (Mrs. Wigglesworth was Mary Katherine Dixwell.)

Wigglesworth, Mr. and Mrs. Norton.

Manchester, Old Neck road.
w. r. Milton, 348 Centre st.
b. a. Boston, 15 Congress st.; Meredith & Grew; Real Estate. (Mrs. Wigglesworth was Lois H. Watson.)
Children: Susan H.; Martha.

Wigglesworth, Richard Bowditch.

With Mr. and Mrs. George Wigglesworth (son), Manchester.

Wigglesworth, Miss Ruth.

With Mr. and Mrs. Geo. Wigglesworth, Manchester.

Willmorton, Mr. and Mrs. George E.

Manchester, 39 Pleasant st.
b. a. School and Union sts. and Boston; Old South bldg.; Lawyer. (Mrs. Willmorton was Mabel Tent.)
Child: Guy Tent, 5 yrs.

Willett, Mr. and Mrs. Geo. F.

Manchester, Coolidge's Point.
w. r. Norwood, 305 Walpole st.
b. a. Boston, 246 Summer st.; Willett & Co.; Wool. (Mrs. Willett was Edith M. Winslow.)



The old Dexter place, Beverly.

Established 1882

O. T. ROBERTS

W. HOARE

ROBERTS & HOARE

Carpenters and Builders

Contract Work
a Specialty

Particular Attention Paid
to Jobbing

Shop and Mill on Elm Street
off Central Street

Manchester-by-the-Sea

Telephone 249

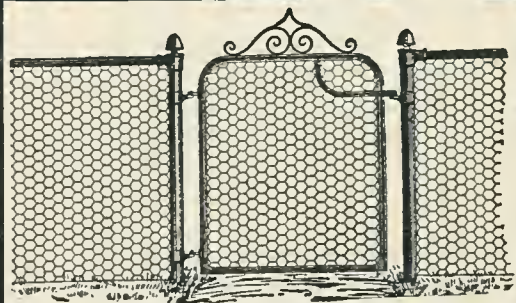

LAWN FENCES

on Anchor Posts keep their alignment and are galvanized to prevent rust. Write for catalogue you need.

Wire and Iron Fences,
Tennis-Court Backstops,
Chicken-run enclosures, etc.

**ANCHOR POST
IRON WORKS**

79 MILK ST., BOSTON



Willett, Miss Martha W.

With Mr. and Mrs. George F. Willett (daughter), Manchester.

Winthrop, Miss Clara.

West Manchester, Jersey lane.
w. r. Boston, 10 Walnut st.

Winthrop, Mrs. Robert C.

West Manchester, Jersey lane.
w. r. Boston, 10 Walnut st.

Wishart, Mrs. Spencer E.

With Mrs. H. J. McGowan (daughter), Manchester.

Wood, Miss Elizabeth C.

Manchester, Cobb ave.
w. r. Brookline, 44 Cypress st.

Wood, Edward L.

Manchester, Cobb ave., "Elwood."
w. r. Brookline, 44 Cypress st.
b. a. Boston, 31 Bedford st.; Treas.
Child: Elizabeth.

Wright, Mrs. J. Hood.

With Mr. and Mrs. John Markle,
West Manchester.
w. r. New York, Ft. Washington ave.
and 174th st.

Yates, Mr. and Mrs. Walter.

With Mrs. John C. Howe, West
Manchester.
b. a. 89 State st.; Treas. Howe &
French Isinglass Co.



"The Lindens," the delightful Nahant summer home of Mrs. Elisha S. Williams of Malden.

Open for the
Summer

WERNER - PAZOLT CO.

**Furs Gowns
Millinery**

Shop No. 3 Donchian Bldg.
Lexington Ave.
Magnolia

Dresses and Gowns for All Occasions.
Automobile and Sport Coats.
Dress Millinery and Outing Hats.

Summer Furs

and new models for next winter

Boston Address .
458 Boylston Street

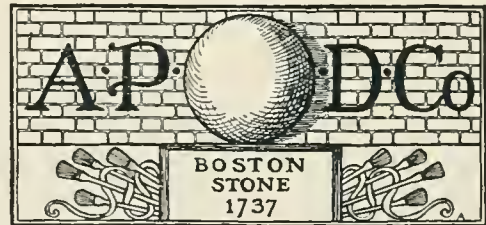

The
New Essex County Club House
was painted and
decorated by

**The American Painting
and Decorating Co.**

Residential Painting

Let our representative call on you.

Telephone our Office

128 MILK ST., BOSTON

Main 1223 and 3552 Main
CHARLES G. CAMPBELL, Pres.

MAGNOLIA

Magnolia is a part of Gloucester, has a post office and railroad station on the Gloucester branch of the Boston & Maine. No electric cars. Electric Busses run to Gloucester.

HOTELS: Oceanside, Aborn, Green Gables Club.

BOARDING HOUSES: Stanley Cottage, Norman Inn, Willow Cottage, North Shore Grille, Magnolia Inn, Sunset Cottage, The Mallard.

CHURCHES: Village Church, Union Chapel.

POSTMASTER: Fred S. Lycett, clerk in charge.

EXPRESS COMPANIES: Gloucester local, Boston local, American, Smith's

MAILS ARRIVE: 8.50, 11.15, 4.15, 7.15.

MAILS DEPART: 6.40, 9.40, 12.45, 5.15, 8.00.

Sundays: One mail at 5.15.

POST OFFICE OPEN: 7.00 a. m. to 8.00 p. m.

Registry mail closes, 6.40 a. m., 9.40 a. m., 12.45 p. m.

Holidays: Office closes at 10 a. m. One delivery by carriers in the a. m. Collections at 3 p. m.

TRAINS: See end of book.

DISTANCES: Boston, 28 miles; Salem, 10; Manchester, 3; Gloucester, 4; Rockport, 8; Beverly, 9.

Allen, William Boyd.

Magnolia, The Oceanside.
w. r. Boston, 477 Com'nwealth ave.
b. a. 87 Court st.; Lawyer.

Alley, Mr and Mrs George R.

Magnolia, The Oceanside, Highland cottage.
w. r. Roxbury, 123 Heath st.
b. a. Boston, 36 Hawley st.; Mass. Breweries Co.

Allyn, Miss Alice P.

With Mr. and Mrs. John Allyn, Magnolia.

Allyn, Miss Dorothea.

With Mr. and Mrs. John Allyn, Magnolia.

Allyn, Mr. and Mrs. John.

Magnolia, Magnolia ave.
w. r. Cambridge, 11 Berkeley st.
b. a. Boston, 50 Beacon st.; Allyn & Bacon; Publishers. (Mrs. Allyn was Anna W. Page.)

Andrews, General and Mrs. G. L.

Magnolia, The Oceanside.
w. r. Washington, 1847 Columbus road, N. W.
Brig., Gen., U. S. A. (Mrs Andrews was Annie Kemble Brown.)



A new comer to Marblehead this season will be Conrad J. Rueter, a Boston lawyer who comes to "The Pines", one of the Crowninshield cottages at Peach's Point.

Mrs. ZINN'S FLOWER SHOP

188 DARTMOUTH STREET

Phone B. B. 8295

Toy Theatre
Building

Fresh **F**LOWERS and Ar-
tistic Arrangements
Cut for Weddings, Recep-
tions and Banquets

My Specialty



BRIGGS SWEET SHOP
TOY THEATRE
BUILDING

Fancy Ices
Dainty Sweets

Catering and Box Trade
Our Specialty

184 Dartmouth Street
BOSTON

Phone 4654-M B. B.

Arnold, Reuben R. and Family.

Magnolia, The Oceanside.
w. r. Atlanta, Ga., 64 Ponce de Leon
ave.
b. a. 412 Gould bldg.; Arnold & Ar-
nold; Lawyers.

Balch, T. Willing.

Magnolia, The Oceanside.
w. r. Philadelphia, 1412 Spruce st.;
Lawyer.

Barnum, Mrs.

With Mr. and Mrs. A. F. McArthur,
Magnolia.
w. r. New York, The Aphthorp.

Barrett, Mr. and Mrs. W. F.

Magnolia, The Oceanside.
w. r. Chicago, 4811 Kenwood ave.
b. a. 220 S. Michigan st.; Christian
Scientist.

Beal, Mr. and Mrs. Henry W.

Magnolia, The Oceanside.
w. r. Boston.
b. a. 102 Ames bldg.; Benton, Clarke
& Beal; Lawyers.

Bell, Miss Florence.

Magnolia, The Oceanside.
w. r. Philadelphia, 768 N. 38th st.

Beltzhoover, Mrs. V. L.

Magnolia, The Oceanside.
w. r. Natchez, Miss.

Bennett, Mrs. Clara F.

Magnolia, The Oceanside.
w. r. Providence, 1047 Broad st.
Gift Shop.

Berwind, Mrs. Charles F.

Magnolia, The Oceanside.
w. r. Philadelphia, Aldine Hotel.
(Mrs. Berwind was Anita Hick-
man.)

Bierstadt, Mrs. Albert.

Magnolia, The Oceanside, East
Flume cottage.
w. r. New York, Hotel Plaza.
(Mrs. Bierstadt was Mary E. Hicks
Stewart.)

Bigelow, Miss Helen O.

Magnolia, The Oceanside.
w. r. Boston, 189 Beacon st.

Bill, Mr. and Mrs. E. W.

Magnolia, Dickinson cottage.
w. r. Hartford, 22 Prospect st.
b. a. G. W. Bill & Co.; Chinese and
Japanese Art. (Mrs. Bill was
Grace Woods.)
Children: Katherine D. Whitney, 11
yrs.; Henry D. Whitney, 12 yrs.;
Mary A. Whitney, 8 yrs.; Eliza-
beth W. Whitney, 8 yrs.; Martha
W. Whitney, 6 yrs.; Grandchildren.

Bill, E. W. Jr.

With Mr. and Mrs. E. W. Bill (son),
Magnolia.
w. r. New York, 570 West 166th st.

Billing, Miss Rosalinda di Pietre.

Magnolia, The Oceanside.
w. r. Cambridge.

Binney, Mrs. Edith M.

Magnolia, The Oceanside.
w. r. Boston, 138 Marlboro st.

Blum, Mr. and Mrs. Henry L.

Magnolia, The Oceanside.
w. r. New York.

Bovey, Miss Caroline H.

Magnolia, The Oceanside.
w. r. Minneapolis, 12 S. 13th st.

Bradford, Miss Marcia A.

Magnolia, Norman ave., Bradford
Studio.
w. r. Roxbury, 53 Warren ave.
b. a. Boston, 110 Tremont st.



"Chubbs," the West Manchester home of T. Dennie Boardman, the Boston real estate dealer. Included in his household are his son-in-law and daughter, Mr. and Mrs. Wallace Goodrich. Mr. Goodrich is dean of the faculty of the N. E. Conservatory of Music.

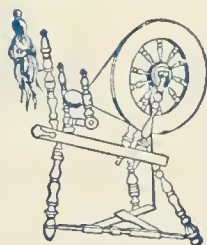

Registered Trade Mark

Established Half a Century

McCutcheon's

The Greatest Treasure House
of Linens in America

*Trousseaux and Outfits of All Kinds
a Specialty*

Branch Store during the summer season in the Colonnade
MAGNOLIA, MASS.

Bradshaw, Mr. and Mrs. A. H.

Magnolia, The Oceanside.
w. r. Philadelphia.

Brainard, Mrs. E. H. and Family.

Magnolia, The Oceanside.
w. r. Pittsburgh.

Bramwell, Mr. and Mrs. Gerald A.

Magnolia, The Oceanside, Highland
cottage.
w. r. New York, 901 Lexington ave.
(Mrs. Bramwell was Faithful
Ames.)

Bridges, Samuel W. and family.

Magnolia, The Oceanside.
w. r. Newton, 36 Fairmont ave.
b. a. Boston, 200 Summer st., Ayres,
Bridges & Co.; Cotton

Briggs, Mrs. David C.

Magnolia, The Oceanside.
w. r. New York.

Bristol, Miss Frances F.

Magnolia, The Oceanside.
w. r. New York.

Brookmire, Mr. and Mrs. J. H.

With Mr. and Mrs. S. M. Kennard,
Magnolia.

Brown, Mrs. Christina.

Magnolia, Fuller st.; Mallard Inn.

Bryan, Mahlon R. and family.

Magnolia, The Oceanside.
w. r. Brookline, 118 Dean rd.
b. a. Boston, 192 South st.; England-
Walton Co.; Leather; Treas.

Buck, Mrs. J. L. B.

With Mrs. C. H. Bull, Magnolia.
(Mrs. Buck was Dorothea Dut-
cher.)

Bull, Mrs. C. H.

Magnolia, Hesperus and Lexington
aves.

w. r. Quincy, Ill., 1651 Main st. (Mrs.
Bull was Anna B. Baldwin.)

Burnham, Mr. and Mrs. Roger Noble.

Magnolia, Lexington ave.
w. r. Boston, 500 Boylston st.
Sculptor. (Mrs. Burnham was Elea-
nor Howard Waring, Author.)

Bushnell, C. M. and family.

Magnolia, The Oceanside.
w. r. Buffalo, 645 W. Ferry st.
b. a. 564-568 Ellicott Sq.; Lawyer.

Butterworth, William.

Magnolia, The Oceanside.
w. r. Washington.

Caldwell, Mr. and Mrs. James Emott.

Magnolia, Shore rd., "Briar Rock."
w. r. Bryn Mawr, "The Poplars."
b. a. Philadelphia, 902 Chestnut st.;
J. E. Caldwell & Co.; Jewelers,
Silversmiths & Importers. (Mrs.
Caldwell was Frances Maule.)

Callery, Mrs. Charles D.

Magnolia, The Oceanside.
w. r. Pittsburgh, Hotel Schenley.

Callery, John D.

Magnolia, The Oceanside.
w. r. Pittsburgh, 4875 Ellsworth ave.
b. a. Pittsburgh Railways Co.; Pres.

Carney, Mrs. E. A.

Magnolia. The Aborn and cottages.

Carney, Miss L. F.

With Mrs. E. A. Carney (daugh-
ter), Magnolia.



"Old Place," the delightful and home-like summer home of Frank B. Bemis at Beverly Farms.

Ruby

IMPORTER AND DESIGNER OF GOWNS

Branch at Magnolia, in the Colonnade

BOSTON, MASS.

Address 277 Dartmouth St.
Telephone Back Bay

Carter, Mr. and Mrs. George Edward.
Magnolia, The Oceanside, "Over-look cottage."
w. r. Brookline, 1265 Beacon st.
b. a. Boston, 53 State st.; Trustee.
(Mrs. Carter was Louise Carr.)

Catherwood, Mrs. H. W.
Magnolia, The Oceanside.
w. r. Philadelphia, 250 S. 17th st.

Chalifoux, Harold L.
With Mrs. J. L. Chalifoux, Magnolia.
w. r. Lowell, 377 Wilder st.
b. a. 49-59 Central st.; The J. L. Chalifoux Co.

Chalifoux, Mrs. J. L.
Magnolia, Underwood cottage.
w. r. Lowell, 377 Wilder st. (Mrs. Chalifoux was Helen M. Gallagher.)

Chambers, Mrs. Alice W.
Magnolia, The Oceanside.
w. r. New York.

Chick, Mrs. Frank S.
Magnolia, Norman ave.
w. r. Boston.

Closson, Mr. and Mrs. William Baxter.
Magnolia, Hesperus ave. and Shore road.
w. r. Newton, 47 Newtonville ave.
b. a. Boston Art Club; Artist. (Mrs. Closson was Grace W. Gallaudet.)

Coates, Miss Helen L.
Magnolia, The Oceanside.
w. r. Philadelphia.

Collins, Mrs. Tillinghast K.
Magnolia, The Oceanside.
w. r. Philadelphia, 3463 Chestnut st.

Converse, Mr. and Mrs. Costello C.
Magnolia, Fuller cor. Shore road.
w. r. Boston, 348 Beacon st.
Spring and fall, 2 Main st., Malden.
b. a. 95 Milk st.; Pres and Director.
(Mrs. Converse was M. Ida Converse.)

Corlies, Mrs. S. Fisher.
Magnolia, "Red Top cottage."
w. r. Boston, 384 Com'nwealth ave.
(Mrs. Corlies was Caroline Atlee.)

Costello, Alfred and family.
Magnolia, The Oceanside.
w. r. New York, 135 Central Park, West.

Covel, Miss Abbie.
Magnolia, Lexington ave, Covel cottage.
w. r. Boston, Com'nwealth ave.

Covel, Miss Helen.
Magnolia, Lexington ave, Covel cottage.
w. r. Boston, Com'nwealth ave.

Cox, J. D.
Magnolia, Winslow cottage.
w. r. Cleveland.

Cramp, Miss Irene.
Magnolia, The Oceanside.
w. r. Philadelphia, 1720 Locust st.

Culbert, Mr. and Mrs. F. R.
Magnolia, The Oceanside.
w. r. New York.



The summer colony at Nahant is composed largely of Boston people, and its personelle changes less each year than almost any of the North Shore resorts. Among the residents of long standing are the George H. Mifflins, whose home is pictured here. Mr. Mifflin is president of the publishing house of Houghton, Mifflin & Co.

THE SUMMER SHOP

LOBSTER LANE : near Green Gables : MAGNOLIA, MASS.

Tel. Magnolia 466

Handwork and Children's Shop
Colonial Furniture



Tea Room

Food Shop

Conducted by the

Women's Educational and Industrial Union

264 Boylston Street, Boston, Mass.

Curry, Mr. and Mrs. Albert.

Magnolia, Hesperus st.
w. r. Pittsburgh.

Dakin, Dr. Mary D.

Magnolia, Fuller st., "After Glow
cottage."
w. r. Boston, 499 Beacon st.
Physician.

Dakin, Miss Marion.

With Dr. Mary D. Dakin (daugh-
ter), Magnolia.
w. r. Smith's College.

Dakin, Miss Marjorie.

With Dr. Mary D. Dakin (daugh-
ter), Magnolia.
w. r. Smith's College.

Davidson, Mrs. John.

Magnolia, The Oceanside.
w. r. Elizabeth N. J.

DeLong, F. E.

Magnolia, The Oceanside. Tennis
cottage.
w. r. Philadelphia, Bellevue-Strat-
ford.
b. a. Broad, cor. Walnut st.; De-
Long Hook & Eye Co.; Vice Pres.

Depew, Ganson.

Magnolia, The Oceanside.
w. r. Buffalo, 165 Summer st.; Law-
yer.

Depew, Miss Lucia.

Magnolia, The Oceanside.
w. r. Buffalo, N. Y.

Dewart, Rev. Murray W.

Magnolia, Summer st.
w. r. Roxbury, 16 Rockville Park st.

Dewey, A. B. and family.

Magnolia, The Oceanside.
w. r. Chicago.

diRosa, Signor and Mrs. Gustavo.

Magnolia, Knowles cottage.
w. r. Boston, The Copley-Plaza.
b. a. 15 Exchange st.; Italian Consul
of Boston. (Mrs. di Rosa was
Maud Cupples Scudder.)

Dodd, Miss F.

Magnolia, The Oceanside.
w. r. New York.

Dodd, Miss Marion.

With Miss Helen O. Bigelow, Mag-
nolia.

Donovan, Mrs. John.

Magnolia, Fuller cottage.
w. r. St. Joseph, Mo.

Drake, Mr. and Mrs. John B., Jr.

Magnolia, "Sun Dial."
w. r. Chicago, 2106 Calumet ave.
b. a. Blackstone Hotel. (Mrs. Drake
was Jessica McClellan.)
Children: John B., 3d.; Wm. McC.;
Elizabeth; Katharine.

DuBois, Prof. and Mrs. A. J.

Magnolia, The Oceanside.
w. r. New Haven, 334 Edwards st.

Dueth, Alexander J.

Magnolia, "Green Gables."
w. r. Boston, 125 Com'nwealth ave.;
Manager of Green Gables.

Dutcher, Mrs. Pierpont Edwards.

With Mrs. C. H. Bull, Magnolia.
w. r. Milwaukee, 262 Knapp st.



"The Gables", one of the Luke cottages at Beverly Farms.

Madame Post

373 Fifth Avenue, New York

Has opened her shop for the

Season, in the

Smith Building

Lexington Avenue, Magnolia, Mass.

Sweaters, Summer Furs

Bathing Suits

Pure Linen and Silk Knit

Underwear and Novelties

"THE MIGNON PETTICOAT"



Mrs. Spencer

Formerly of LE BOUDOIR

24 WEST 46th STREET

NEW YORK

Importer of

Gowns Blouses

Tea Gowns

Negligees Golf Skirts

Evening Wraps

Telephone 465W

Eaton, Miss Lucy H.

Magnolia, The Oceanside.
w. r. Boston, Hotel Ericson.

Emerson, Dr. and Mrs. Wm. R. P.

Magnolia, The Oceanside.
w. r. Boston, Hotel Vendome.
b. a. 657 Boylston st.

Estabrook, Benjamin.

With Mr. and Mrs. Henry W. Estabrook (son), Magnolia.

Estabrook, Mr. and Mrs. Henry W.

Magnolia, Magnolia ave.
w. r. Boston, 270 Com'nwealth ave.
b. a. 211 Washington st.; Estabrook & Eaton; Cigars. (Mrs. Estabrook was Nellie Reed.)

Etherington, W. F. and family.

Magnolia, The Oceanside.
w. r. Orange. N. J.
b. a. New York, 345 Fifth ave.; W. F. Etherington & Co.; Paper; Pres.

Farlow, Mr. and Mrs. L. H.

Magnolia, The Oceanside.
w. r. Boston, 270 Com'nwealth ave.
b. a. 92 State st.

Farmer, Admiral and Mrs. Edward.

Magnolia, The Oceanside.
w. r. Boston, 224 Newbury st. (Mrs. Farmer was A. Louise Buttrick.)

Farnum, Mr. and Mrs. H. W.

Magnolia, "Sun Dial."
w. r. Chicago, 2834 Prairie ave.
b. a. 219 LaSalle st.; King, Farnum & Co.; Stocks and Bonds. (Mrs. Farnum was Lillian Drake.)
Children: Helen; Henry W., Jr.

Faulkner, Miss Fanny M.

Magnolia, Shore road.
w. r. Boston, 80 Beacon st.

Fay, Mr. and Mrs. F. Blackwood.

Magnolia, 745 Western ave.; Tuttle cottage.
w. r. Boston, 192 Com'nwealth ave.
b. a. 209 Washington st. (Mrs. Fay was Mary C. Rogers.)

Fisher, Mr. and Mrs. J. H.

Magnolia, The Oceanside.
w. r. Buffalo, 688 Auburn ave.
b. a. 39-47 Mechanic st.; Bingham Trust Co.; Pres.

Ford, Mrs. Sarah E.

Magnolia, The Oceanside.
w. r. Cambridge, Riverbank Court.

Foster, Mr. and Mrs. Harry C.

Magnolia, Lobster lane. (Mrs. Foster was Alice G. Wonson.)

Frost, Mr. and Mrs. S. W.

Magnolia, The Oceanside.
w. r. Cincinnati.

Fuller, Miss C. W.

Magnolia, The Oceanside.
w. r. Boston, Hotel Vendome.

Gayley, James.

Magnolia, The Oceanside.
w. r. New York, 555 Park ave.
b. a. Am. Ore Reclamation Co.; Pres.

Gilkeson, Mrs. J. M.

Magnolia, The Oceanside.
w. r. St. Louis.

Gilmer, Miss.

Magnolia, The Oceanside.
w. r. Boston.



The New Ocean House, Swampscott, facing the Ocean.

MISS E. R. RICE

574 Fifth Avenue

New York

— Misses' and Children's —
Dresses and Coats
J C

DRESSES FOR SMALL WOMEN

MILLINERY FOR LADIES AND CHILDREN

Waists Sweaters Shirts Negligees and Boudoir caps

Graham, Mr. and Mrs. Edward Howland.

Magnolia, Summer st., Storey cottage.

w. r. Brookline, 30 Powell st.

b. a. Boston, 45 Milk st.; International Trust Co.; Asst. Treas. (Mrs. Graham was Gladys Jacqueline Smith.)

Child: Gladys, 2½ yrs.

Graves, Robert and family.

Magnolia, The Oceanside.

w. r. New York, 7 West 51st st.

b. a. 171 Madison ave.; Robert Graves Co.; Wall Paper; Treas.

Gray, Miss Isa E.

Magnolia, The Oceanside.

w. r. Boston, 5 Chestnut st.

Gray, Miss M. C.

Magnolia, The Oceanside.

w. r. Boston, 7 Mt. Vernon st.

Gray, Mrs. Reginald.

Magnolia, The Oceanside.

w. r. Boston, 19 Marlboro st. (Mrs. Gray was Rose Lee.)

Greene, Miss A. B.

Magnolia, The Oceanside.

w. r. New York, 777 Madison ave.

Guerin, Mrs. A.

Magnolia, The Oceanside.

w. r. New York.

Guerin, Miss Ida.

Magnolia, The Oceanside.

w. r. New York.

Guild, Mrs. Chester.

Magnolia, The Oceanside.

w. r. Boston, Hotel Vendome.

Guild, Courtney.

Magnolia, The Oceanside.

w. r. Boston, 26 Mt. Vernon.

b. a. 144 High st.; Curtis Guild & Co.; Pubs. Commercial Bulletin.

Guild, Miss M. L.

Magnolia, The Oceanside.

w. r. Boston, 26 Mt. Vernon st.

Guild, Miss Sarah L.

Magnolia, The Oceanside.

w. r. Boston, 26 Mt. Vernon st.

Hall, Edward R.

With Mr. and Mrs. Henry G. Hall (son), Magnolia.

Hall, Mr. and Mrs. Henry G.

Magnolia, Summer st.

w. r. Salem.

Retired. (Mrs. Hall was Adele Phillips.)

Hall, Roger A.

With Mr. and Mrs. Henry G. Hall (son), Magnolia.

Hall, Walter P.

With Mr. and Mrs. Henry G. Hall (son), Magnolia.

Hamilton, Mr. and Mrs. George L.

Magnolia, Norman's Woe road.

w. r. Boston, 4 Newbury st. (Mrs. Hamilton was Thyrsa Field.)

Harlow, Mrs. Edward D. and family.

Magnolia, The Oceanside.

w. r. Boston.



"Moraine Farm", Mrs. John C. Phillips' home, North Beverly.



Hotel Puritan

390 Commonwealth Avenue, near Massachusetts Avenue
Subway Station, which is four minutes from Tremont Street.

Good Garages Nearby

The Distinctive Boston House

and an exceptionally comfortable hotel, wholly reasonable prices. Single rooms from \$2.00. Sitting room, two bedrooms and bathroom for two or more persons, \$9.00 to \$15.00. Special rates to permanent guests.

Some Globe trotters have been good enough to say that the Puritan is one of the most homelike and attractive hotels in the world.

Your inquiries gladly answered and booklet of the hotel mailed.

W. S. COSTELLO, Managers.

Harris, Miss Ellen M.

Magnolia, The Oceanside.
w. r. Boston, 22 Charles River Sq.

Hayden, Mrs. Charles R.

Magnolia.
w. r. Boston, 80 Beacon st. (Mrs
Hayden was Annie Faulkner.)

Hayes, Mr. and Mrs. Louis Lee.

With Mr. and Mrs. Claude Kilpat-
rick, Magnolia.
w. r. St. Louis. (Mrs. Hayes was
Lois Kilpatrick.)

Hazen, Mr. and Mrs. C. D.

Magnolia, The Oceanside.
w. r. Washington.

Heard, Mrs. J. Theodore.

Magnolia, Norman's Woe road.
w. r. Boston, 20 Louisburg sq. (Mrs.
Heard was Rosalie I. Gaw.)

Heppe, F. J. and family.

Magnolia, The Oceanside.
w. r. Germantown, 6818 Cresheim rd.
b. a. Philadelphia, 1117 Chestnut st.;
C. J. Heppe & Son; Pianos; Pres-
and Treas.

Hewitt, Mr. and Mrs. George W.

Magnolia, The Oceanside.
w. r. Burlington, N. J., 222 Wood st.;
Architect.

Hibben, Dr. and Mr. Freeman H.

Magnolia, MacDonald Shore cottage.
w. r. Brookline, 364 Tappan st.; Phy-
sician.
Children: Hilda, 6 yrs.; Evadna, 2½
yrs.

Hidden, Miss Frances E.

Magnolia, The Oceanside.
w. r. New York, 56 W. 58th st.

Hobart, Mrs. Albert W.

Magnolia, The Oceanside.
w. r. Boston, Hotel Brunswick.

Hobart, Mrs. M. E.

Magnolia, The Oceanside.
w. r. Philadelphia, 1804 Rittenhouse
square.

Hood, Mr. and Mrs. C. I.

Magnolia, The Oceanside, Highland
cottage.
w. r. Lowell, 436 Andover st.
b. a. Thorndike st.; C. I. Hood Co;
Mfg. Chemists.

Houghton, Edward R.

With Mr. and Mrs. George L. Ham-
ilton, Magnolia.
b. a. Houghton, Mifflin Co.; Pub-
lishers.

Houghton, Miss Elizabeth G.

Magnolia, Hesperus ave.
w. r. Boston, Hotel Vendome.

Howe, Mr. and Mrs. J. T.

Magnolia, The Oceanside.
w. r. Boston, Hotel Brunswick.

Hoyle, Mr. and Mrs. Charles A.

Magnolia, The Studio, Flume road.
w. r. Boston, 364 Boylston st.; Pho-
tographer. (Mrs. Hoyle was
Florence Phoebe Money.)
Children: Marion, 10 yrs.; Murial, 7
yrs.; Florence, Phoebe, 6 yrs.

Hull, J. A. and Family.

Magnolia, The Oceanside.
w. r. New York.
b. a. Dreicer & Co.; Jewels.

Hunt, Mr. and Mrs. Thomas H.

Magnolia, Magnolia Inn.
Prop. Magnolia Inn. (Mrs Hunt
was Margaret Allen.)

Huntington, Miss Amy Low.

With Samuel E. Huntington, Mag-
nolia.



"Clipstone," at Smith's Point, the summer home of the Boylston A. Beals of Boston.
Mr. Beals is a State st. lawyer.

Sport Clothing

FOR

Golf, Tennis
Automobiling
Yachting
Camping, and
Tramping

A. Shuman & Co.
Boston
Shuman Corner

The House of Thoughtful Little Gifts



Garden Sticks-Trays
Door-Porters *and*
Catalog of BRIDGE PRIZES



POHLSON GALLERIES
PAWTUCKETT, R. I.

Huntington, Miss Margaret.

With Samuel E. Huntington, Magnolia.

Huntington, Samuel E.

Magnolia, The Oceanside.
w. r. Brooklyn, 36 Remsen st.

Hussey, Mr. and Mrs. D. B.

Magnolia, The Oceanside.
w. r. St. Louis, 5811 Cabanne ave.
b. a. 816-817 Bank of Commerce
bldg.; Timber.
Children: Robert E. N.; Helen.

Hyde, Mrs. Elizabeth A.

Magnolia, Brinley cottage.
w. r. New York, 2077 W. 53rd st.

Irons, Mrs. Henry C.

Magnolia, The Oceanside.
w. r. Plainfield, N. J., 452 W. 8th st.

Jackson, Mr. and Mrs. B. M.

Magnolia, The Oceanside.
w. r. Providence, 196 Hope st.

Jamieson, Bert S.

With Mr. and Mrs. David Jamieson
(son), Magnolia.

Jamieson, Mrs. David.

Magnolia, Flume road.
w. r. Roxbury, 76 Waverly st. (Mrs.
Jamieson was Minnie R. Barrie.)
Children: Anna M., 14 yrs.; Helen
B., 11 yrs.

Jamieson, Miss Florence.

With Mr. and Mrs. David Jamieson
(daughter), Magnolia.

Johnson, Mr. and Mrs. Elias M.

Magnolia, The Oceanside.
w. r. New York, Spuyten Duyvil.

Johnston, Mrs. R. W. and family.

Magnolia, The Oceanside.
w. r. Atlanta, Ga.

Jones, Mrs. Andrew D. and family.

Magnolia, The Oceanside.
w. r. New York, 11 E. 68th st.

Jones, Mr. and Mrs. Arthur M.

Magnolia, Summer st., H. H. New-
ton cottage.
w. r. Boston, 499 Audubon road.
b. a. 143 Milk st.; Stone & Webster.
(Mrs. Jones was Mary Lovejoy
Wetherbee.)
Child: Eleanor Lovejoy.

Jones, Charles Willis.

Magnolia, Norman ave., "Highfield
Cottage."
w. r. Boston, 455 Beacon st.
b. a. Equitable bldg.

Jones, Miss Eleanor H.

With Charles Willis Jones (daugh-
ter), Magnolia.

Kennard, Arthur W.

Magnolia, Highland cottage.
w. r. Boston, 467 Beacon st.
b. a. 25 State st.; Hodgson, Ken-
nard & Co.; Jewelers and Silver-
smiths.

Kennard, Mr. and Mrs. Samuel M.

Magnolia, Fuller st.
w. r. St. Louis, Mo., 4 Portland pl.
b. a. 4th st.; S. W. cor. Washington
ave.; Pres. J. Kennard & Sons,
Carpet Co. (Mrs. Kennard was
Annie Maude.)

Kennedy, Mr. and Mrs. Samuel G.

Magnolia, Fuller st. "Island View
cottage."
w. r. St. Louis, 4947 Maryland pl.
b. a. Pierce bldg., 112 N. 4th st.;
Insurance.



The Walter W. Johnson house at Swampscott.

CITY SQUARE GARAGE

.. Agent for ..

Cole Cars

SUPPLIES, REPAIRS

... AND ...

VULCANIZING

Gloucester Crossing
Beverly, Mass.

W. E. JONES, Proprietor

J. M. PUBLICOVER. W. B. PUBLICOVER.

PUBLICOVER BROS.

**Contractors
and Builders**

ESTIMATES FURNISHED FOR
ALL KINDS OF WORK

FURNITURE MADE AND RE-
PAIRED

SPECIAL ATTENTION GIVEN
TO JOBBING

All work personally attended to

Mill and Office:

HALE ST., BEVERLY FARMS
Mass.

P. O. Box 74, Beverly Farms, Mass.
Telephone Connection

Kidd, Mrs. George.

Magnolia, The Oceanside.
w. r. New York, 63 E. 72nd st.

Kilpatrick, Mr. and Mrs. Claude.

Magnolia, Shore rd., "Stonehurst."
w. r. St. Louis, 33 Portland pl.
b. a. 717 Chestnut st.; Pres. Rutledge & Kilpatrick Realty Co. (Mrs. Kilpatrick was Dorothy L. Liggett.)

Kimball, Miss Mary E.

Magnolia, The Oceanside.
w. r. Boston, 485 Beacon st.

Knowlton, Hon. and Mrs. Marcus Perrin.

Magnolia, The Oceanside.
w. r. Springfield, Mass.
Chief Justice Supreme Court.

Lancaster, Mrs. John E. and family.

Magnolia, The Oceanside.
w. r. Worcester, 91 Salisbury st.
(Mrs. Lancaster was Agnes M. Fanning)

Lane, Miss Belle.

Magnolia, The Oceanside.
w. r. St. Louis, Mo., 3640 West Pine blvd.

Lane, Mrs. Frances A.

Magnolia, The Oceanside.
w. r. St. Louis, Mo.

Lee, Mr. and Mrs. J. W. Jr.

Magnolia, The Oceanside.
w. r. Merion, Pa.
b. a. Philadelphia, 800 Arcade bldg.;
Publicity Agt; Penn. R. R.

Leicht, Mr. and Mrs. Edward A. and Family.

Magnolia, The Oceanside.
w. r. Chicago.

Lewis, Mrs. W. H.

Magnolia, The Oceanside.
w. r. Philadelphia.

Loring, Mr. and Mrs. David.

Magnolia, The Oceanside.
w. r. Boston, 13 Bay State road.
b. a. 35 Federal st.; Loring, Tolman & Tuper; Notebrokers. (Mrs. Loring was Sarah E. Johnson.)

Low, Mr. and Mrs. Joseph T.

Magnolia, The Oceanside.
w. r. New York, 375 Park ave.

Lowell, Miss Georgina.

Magnolia, The Oceanside.
w. r. Boston, 12 Fairfield st.

MacArthur, Mr. and Mrs. A. F.

Magnolia, Lexington ave., Ayres' cottage.
w. r. New York, The Apthorp.

Manly, Mrs. Wm. M. and family.

Magnolia, The Oceanside.
w. r. Baltimore, 1109 N. Calvert st.
b. a. 912 Keyser bldg.

Mather, Andrew W.

Magnolia, The Oceanside.
w. r. New York, 117 West 57th st.
b. a. 560 Fifth ave.; Dreicer & Co.;
Jewels.

Matthews, Mr. and Mrs. Henry C.

Magnolia, The Oceanside.
w. r. Baltimore, 1302 St. Paul st.
b. a. Fleet and Albermarle sts.;
Thomas Matthews & Son; Lumber
Dealers.

Maynard, Miss Florence.

Magnolia, Fuller st., "Apple-Tree" cottage.
w. r. Waban, 24 Pilgrim road.
Photographer.

Maynard, Karl.

Magnolia, Fuller st., "Apple-Tree" cottage.
b. a. Boston, 500 Boylston st.; Photo-
grapher.



"The Ramparts," at Eastern Point, Gloucester, the unique summer home of the late A. Raymond of Cleveland, Ohio.



Collins & Fairbanks Co.

Fine Furs
AND MILLINERY

Sport and Motor Coats

The Colonnades, Magnolia

and

383 Washington St.

Boston, Mass.

De Pinna

OF

Fifth Avenue, New York

Announce the Opening
of their Branch Store

June 28th, at Magnolia

Where they will display
during the Summer the
very latest id as in

Wearing Apparel

For Young Men

Boys

Misses and Girls

Stock always on hand for
immediate requirements

McFadon, Mrs. William.

With Mrs. C. H. Bull, Magnolia
w. r. Quincy, Ill., 1651 Main st.

McLean, Mrs. James.

Magnolia, The Oceanside.
w. r. New York, 7 E. 75th st.

McMillan, Mrs. Lee.

Magnolia, The Oceanside.
w. r. New Orleans, Peters ave.

McMurray, Mr. and Mrs. C. F.

Magnolia, The Oceanside.
w. r. New York, Hotel Manhattan.

McMurtry, Mr. and Mrs. Edward P.

Magnolia, The Oceanside.
w. r. New York.

McRee, Mr. and Mrs. Henry.

With Mrs. Wm. H. Scudder, Mag-
nolia.

Miller, George C. and Family.

Magnolia, The Oceanside.
w. r. Buffalo.

Mitchell, J. M. and Family.

Magnolia, The Oceanside.
w. r. Buffalo, 70 Oakland pl.
b. a. 1330 Marine Nat'l Bank bldg.;
Kenefick, Cooke, Mitchell & Bass.

Mixter, Mrs. George W. and Family.

Magnolia, The Oceanside.
w. r. Moline, Ill.

Morgan, Mr. and Mrs. John B.

Magnolia, The Oceanside.
w. r. Philadelphia, Chelton ave.

Morse, A. H. and Family.

Magnolia, The Oceanside.
w. r. Boston, 428 Marlboro st.
b. a. 9 India st.; A. H. Morse & Co.;
Merchandise Brokers.

Morse, Miss Velma M.

Magnolia, "Highfields cottage."
w. r. Cambridge, 81 Magazine st.

Nelson, Mrs. William R.

Magnolia, cor. Fuller and Hesperus
aves.
w. r. Kansas City, Oak Hall, 45th
st., cor. Oak.
(Mrs. Nelson was Ida Houston.)

Nettleton, Mrs. George H.

Magnolia, The Oceanside.
w. r. Kansas City, Woodlea Hotel.

Newhouse, Edgar L. Jr.

Magnolia, Magnolia ave.
w. r. West Orange, N. J.
b. a. New York, 165 Broadway, U. S.
Zinc & Co.; Pres.

Overall, Mr. and Mrs. John H.

With Mrs. William H. Scudder,
Magnolia. (Mrs. Overall was Mar-
tha C. Scudder.)

Paine, Rene E. and Family.

Magnolia, The Oceanside.
w. r. Brookline.
b. a. Boston, 50 Congress st.; Treas.

Pancoast, Mrs. Alfred.

Magnolia, The Oceanside.
w. r. Philadelphia, Aldine Hotel.



The Boston Yacht Club House, Marblehead.



Boston Shop
120 Boylston
Street

Take Elevator

New York Shop
509 Fifth
Avenue

Between 42nd and 43rd
Streets

MADAM
SARA'S **La PATRICIA**
CORSET

Those women who have never worn a corset built to their individual measurements will gain a new conception of what real corset comfort means when they have been fitted to one of Madam Sara's inimitable La Patricia Corsets.

These Corsets have been given the unqualified approval of many of the fashion leaders of this country and abroad.

Every "LaPatricia" Corset is made to order and designed to produce the specific effect desired for the individual.

Our establishment stands for the acme of satisfaction whether your corsets are made to order or fitted ready to wear.

La PATRICIA CUSTOM CORSET CO., Inc.

Patterson, Miss M. A.

Magnolia, The Oceanside.
w. r. Boston, The Ludlow.

Pugh, Miss Annie H.

Magnolia, The Oceanside.
w. r. Burlington, N. J., 214 High st.

Penhallow, Mr. and Mrs. Charles S.

Magnolia, "Penhallow cottage."
w. r. Jamaica Plain, 56 Eliot st.
b. a. Boston, 803 Sears bldg. (Mrs.
Penhallow was Jennie Porter.)

Ranney, The Misses.

Magnolia, The Oceanside.
w. r. Boston.

Perry, Dr. and Mrs.

Magnolia, The Oceanside.
w. r. Boston.

Reed, Miss Isabelle.

Magnolia, The Oceanside.
w. r. Boston.

Pierce, Mrs. E. G.

Magnolia, The Oceanside.
w. r. Newton.

Rehn, Mrs. F. K. M.

Magnolia, Rehn cottage, "Oakes
Field."
w. r. New York, "The Chelsea," W.
23d st.
(Mrs. Rehn was Margaret Selby
Bower.)

Pillsbury, Rear Admiral-Mrs. J. Elliott.

With Mr. and Mrs. Edw. B. Rich-
ardson, Magnolia.
w. r. Washington, 1755 Q st., N. W.;
U. S. Navy. (Mrs. Pillsbury was
Florence Greenwood Aitchison.)

Rehn, F. K. M., Jr.

With Mrs. F. K. M. Rehn, Magnolia.

Ponvert, Mr. and Mrs. Elias.

Magnolia, Shore rd., James Lee cot-
tage.
w. r. Cuba.

Remick, Mr. and Mrs. Jerome H.

Magnolia, Morrell est., off Hesperus
ave.
w. r. Detroit, Mich., 501 Jefferson
ave.
b. a. 68-70 Farrar st.; J. H. Remick
& Co.; Music Publishers.
Children: Jerome H., Jr., 13 yrs.;
James A., 5½ yrs.

Potter, Mr. and Mrs. H. Staples.

Magnolia, The Oceanside. Centre
cottage.
w. r. Boston, 82 Commonwealth ave.
b. a. 131 State st.; Potter & Wright-
ington; Old Grist Mills Products.

Remick, Miss Katherine.

With Mr. and Mrs. J. H. Remick
(daughter), Magnolia.

Proctor, Mrs. Thomas P.

Magnolia, The Oceanside.
w. r. Boston, 333 Com'nwealth ave.

Rhodes, Mr. and Mrs. F. S.

Magnolia, The Oceanside.
w. r. Brookline, 255 St. Paul st.

Rice, Miss Emma R.

Magnolia, The Oceanside.
b. a. New York, 574 Fifth ave.; dres-
ses, coats and millinery.



The cottage of Justice Oliver Wendell Holmes, of Washington, to which he facetiously referred as being as "Beverly-by-the-Depot."

MAGNOLIA

Summer Estates

For Sale and To Let

CALL HERE for direct information, as all Magnolia Properties are LISTED with me.

JONATHAN MAY

SHORE ROAD
MAGNOLIA

PINKHAM & SMITH COMPANY

Opticians



Field and Marine Glasses
CAMERAS
and Photographic Supplies
Developing and Printing

TWO STORES:

288-290 Boylston Street and
13 1-2 Bromfield Street

Boston, Mass.

Richard, Mrs. Alice Moore.

Magnolia. The Oceanside.
w. r. New York. 123 E. 53rd st.

Richardson, Mr. and Mrs. Edward B.

Magnolia. Norman ave.
w. r. Brookline. 7 Chatham st.
b. a. Boston. 55 Water st.: Of the
firm Richardson & Hale; Consulting
Engineer. (Mrs. Richardson
was Elsie G. Pillsbury.)
Children: Helen L., 10 yrs.; Eliza-
beth, 7 yrs.; Barbara, 3½ yrs.

Richardson, Mr. and Mrs. Edward C.

Magnolia. Norman ave.
w. r. Boston. 9 Bay State road.
b. a. 82 State st.: Retired. (Mrs.
Richardson was Catharine E.
Weld.)

Richardson, Mr. and Mrs. Otis Weld.

Magnolia. Lysett cottage.
w. r. Longwood. 21 Mason st.
b. a. 82 State st.: Lawyer. (Mrs.
Richardson was Lucile Johnston.)
Children: Anne, 2 yrs.; Catherine,
5 mos.

Robbins, Miss Harriet L.

Magnolia. The Oceanside.
w. r. New York. 35 West 48th st.

Roberts, Mr. and Mrs. W. S.

Magnolia. The Oceanside.
w. r. New York. Hotel Plaza.
b. a. Penn. Textile Co.: Pres.

Rogers, The Misses.

Magnolia. The Oceanside.
w. r. Boston. 384 Marlboro st.

Rossiter, Miss I. G.

Magnolia. Lawton cottage.
w. r. New York.

Rowe, Mr. and Mrs. E. Prescott.

Magnolia. Houghton cottage.
w. r. Brookline. 11 Mason st.
b. a. Boston. 161 Devonshire st.;
Massachu-ett- Accident Co.,
Treas. and Director; Insurance.
(Mrs. Rowe was Eleanor Living-
ston.)
Children: Henry Livingston, 8 yrs.
Eleanor L., 2 yrs.

Rowe, John J.

Magnolia. J. H. Wilkens cottage.
w. r. Cincinnati. 2327 Madison rd.
b. a. 2th and Walnut sts.: 1st Nat'l
Bank: Asst. Cashier.

Rowland, Mr. and Mrs. S. C.

Magnolia. The Oceanside
w. r. Baltimore, Md. 15 W. Mad-
ison st.
b. a. Calvert bldg. (Mrs. Rowland
was Cornelia T. Ransom.)

Ryan, Mr. and Mrs. Allyn.

Magnolia. Norman ave., Shaw cot-
tage.
w. r. Suffern, N. Y.
b. a. New York. 55 Wall st.: Allyn A.
Ryan & Co.: Brokers.



"Selwood," formerly the home of the Thomas McKees at Beverly Farms, but purchased this spring and occupied this season by ex-Senator Albert J. Beveridge of Indiana.

MRS. J. M. MORRISON

Professional
Corsetiere

462 Boylston Street

Corner Berkeley

BOSTON

Phone 4364-M Back Bay

—●—
Also Repairing, Cleansing and
Copying, Neatly Done
at reasonable prices.



Lydia Marshall

308 Boylston Street

Rooms. 31, 32, 33

Exclusive
Hats, Gowns
and
Blouses

Sampson, Mr. and Mrs. C. P.

Magnolia, Summer st.
w. r. Boston, 214 Bay State road.
b. a. Tremont bldg.; Lawyer. (Mrs.
Sampson was Annie M. Sawyer.)

Sanger, Miss Lilian.

Magnolia, The Oceanside.
w. r. Brooklyn, 10 Montague st.

Sawyer, Miss Mary A.

Magnolia, The Oceanside.
w. r. Boston.

Scudder, Mr. and Mrs. Charles, Jr.

With Mr. and Mrs. Claude Kilpatrick,
Magnolia.
w. r. St. Louis.
(Mrs. Scudder was Elsie Kilpatrick.)
Child: Elizabeth Liggitt, 8 yrs.

Scudder, Mrs. William H.

Magnolia.
w. r. St. Louis, 3673 Pine st.
(Mrs. Scudder was Amelia Cupples.)

Semple, Mrs. W. S.

Magnolia, The Oceanside.
w. r. Philadelphia, Pa.

Shaw, Miss I. A.

Magnolia, The Oceanside.
w. r. New York, 25 W. 58th st.

Shaw, Mrs. Leander.

Magnolia, The Oceanside.
w. r. New York.

Sheriff, Mrs. M. M. and Family.

Magnolia, The Oceanside.
w. r. Chicago, 2723 Prairie ave.

Shuman, Dr. and Mrs. Harry B.

Magnolia, Lexington ave. cor. Flume
road.
w. r. Jamaica Plain, 10 Castleton st.
b. a. Boston, 168 Newbury st.; Dentist
and Oral Surgeon. (Mrs. Shuman was
Minnie Samuel.)
Child: Richard, 4 yrs.

Skeer, Mrs. Charles Orr.

Magnolia, The Oceanside.
w. r. South Bethlehem, Pa.

Smith, Beatrice L.

With Mr. and Mrs. Charles W. Smith,
Magnolia.

Smith, Mr. and Mrs. Charles W.

Magnolia, Lexington ave., "Young
cottage."
w. r. Germantown, Pa., 5730 Green
st.
b. a. Philadelphia, 1009 West End
Trust bldg.; C. W. Smith Coal
and Coke Co.

Smith, Mr. and Mrs. F. W.

Magnolia, The Oceanside.
w. r. Boston, 164 Bay State road.
b. a. 120 Milk st.

Smith, Miss Gertrude.

With Mr. and Mrs. W. B. Smith,
Magnolia.



"Rookwood," the Manchester summer home of the Misses Evelyn, Frances, Mabel, and Maud Sturgis of Beacon st., Boston.

Mrs. G. F. Ames

Gowns Tailored Costumes
Coats & Waists

All that is *new* in Summer Fashions

717 Boylston Street

Tel. 5818 B. B.

Boston.

Smith, Mrs. J. E. and Daughter.

Magnolia, The Oceanside.
w. r. Cambridge, Riverbank Court.

Smith, Mrs. La Roche Jacqueline.

Magnolia, The Oceanside.
w. r. New York, Hotel Saville.

Smith, Miss Lillian.

With Mr. and Mrs. W. B. Smith,
Magnolia.

Smith, Mr. and Mrs. Luther Ely.

With Mr. and Mrs. S. M. Kennard,
Magnolia.
w. r. St. Louis.

Smith, Mrs. Warren.

Magnolia, The Oceanside.
w. r. New York, 166 E. 61st st.

Smith, Mr. and Mrs. W. B.

Magnolia, 42 Raymond st.
w. r. Boston, 37 West Cedar st.
b. a. Pasadena, Cal., Raymond Ho-
tel. (Mrs. Smith was Sarah Ken-
ney.)

Smith, W. Bartlett, Jr.

With Mr. and Mrs. W. B. Smith
(son), Magnolia.

Smoot, Mr. and Mrs. Wm. B.

Magnolia, The Oceanside.
w. r. Alexandria, Va., 804 Prince st.
b. a. 500 S. Washington st.; C. C.
Smoot & Sons Co.; Pres.; also
Vice-Pres. Alexandria Nat'l Bank.

Solari, Miss G. B.

Magnolia, The Oceanside.
w. r. New York, The Grosvenor.

Stevens, Mr. and Mrs. Chas. A.

With Mrs. J. L. Chalifoux, Magnolia.
w. r. Lowell, 377 Wilder st. (Mrs.
Stevens was Helene Chalifoux.)

Stevens, George H.

Magnolia, Warren Knowlton cot-
tage.
w. r. Boston.

Stevens, Horace S.

With Mr. and Mrs. H. H. Stevens,
Magnolia.

Stevens, Mr. and Mrs. H. H.

Magnolia, Summer st.
w. r. Brookline, 1011 Beacon st.
b. a. Boston, 141 Milk st.

Stevens, Mr. and Mrs. John M.

Magnolia, Fuller st., Ford cottage.
w. r. Brookline.

Stevens, Miss Josephine.

With Mr. and Mrs. H. H. Stevens,
Magnolia.

Stratton, Mr. and Mrs. Solomon P.

Magnolia The Oceanside.
w. r. Boston, 351 Beacon st.
b. a. 33 Franklin st.; Jones, McDuff-
ie & Stratton Co.; Crockery, Chi-
na and Glass Merchants; Vice
Pres. (Mrs. Stratton was Annie
Flagg Wales.)



The road through the pines, on the way to the railroad station, at Magnolia.

Madame Taft's

Reg. U. S. Pat. Office



New Tube Petticoat
New Tube Princess Slip
Satin Trousers ::::

} NONE Genuine
Without Label

As with all superior products, imitators have tried to duplicate this tubing, but there is positively only one machine in the world that makes this elastic quality. Only tubing made that will not "ride up" in wearing.

DESIGNED AND CONTROLLED EXCLUSIVELY BY

MADAME TAFT

149 TREMONT STREET, BOSTON

Telephone 2623 Oxford

Lawrence Building

WALDORF ASTORIA, New York City, after Sept. 1st., 1915

Sullivan, Mrs. Edward.

Magnolia, Boulder ave., Adams cottage.
w. r. Boston 238 Com'nwealth ave.

Thornton, Mrs. C. C. G.

Magnolia, Magnolia ave.

Thornton, Miss Elizabeth T.

Magnolia, Magnolia ave., "The New House."
w. r. Lexington.

Thornton, Miss Mary C.

With Mrs. C. C. G. Thornton,
Magnolia.

Thornton, Mrs. J. Wingate.

Magnolia, Magnolia ave., "The New House."
w. r. Lexington.

Tiffany, Dr. and Mrs. L. M.

Magnolia, The Oceanside.
w. r. Baltimore, 831 Park ave.
Surgeon. (Mrs. Tiffany was Evelyn Mary Bayly.)

Tillinghast, Mrs. J. W.

Magnolia, The Oceanside.
w. r. Albany, 256 State st.

Townsend, Mrs. Alice M.

Magnolia, The Oceanside.
w. r. New York.

Tucker, Mrs. Alfred R.

Magnolia, The Oceanside.
w. r. Philadelphia, 250 S. 17th st.
(Mrs. Tucker was Caroline R. Catherwood.)

Talbot, Mr. and Mrs. Max L.

Magnolia, Summer st.
w. r. Brookline, 25 John st.
b. a. 403 Washington st.; Talbot Co.;
Clothing. (Mrs. Talbot was Kate Meredith.)
Child: Katherine.

Talmage, Mrs. M. R.

Magnolia, The Oceanside.
w. r. New York.

Tams, Mr. and Mrs. W. B.

Magnolia, The Oceanside.
w. r. Staunton, Va.

Taylor, Mrs. S. H.

Magnolia, The Oceanside.
w. r. Boston, Hotel Vendome.

Tenney, Dr. and Mrs. Benjamin.

Magnolia, The Oceanside.
w. r. Boston, 308 Marlboro st. Physician. (Mrs. Tenney was Alice Parker.)

Thornberg, Mr. and Mrs. B. M.

Magnolia, Norman ave., "The Orchard."
w. r. Boston, 70 Kilby st.; B. M. Thornberg; Wholesale Lumber. (Mrs. Thornberg was Miss Parker.)
Children: Nancy Eddy, 8½ yrs.; Hildegard, 4½ yrs.



One of Mrs. Walter C. Harris' cottages at Manchester, known as "Alabama cottage", to be occupied this season by Mr. and Mrs. Childs Frick, of Bryn Mawr, Pa. Mr. Frick is only son of Henry C. Frick of New York, Pittsburgh and Pride's Crossing.

Mme. Najla Mogabgab

621 FIFTH AVENUE 621
NEW YORK

ANNOUNCES THE OPENING OF HER SHOP ABOUT JUNE 15
IN THE SMITH BUILDING, AT MAGNOLIA, MASS.

WITH A SUPERB COLLECTION OF LATE IMPORTATIONS OF

SUMMER GOWNS, LINGERIE, LINEN AND TUB
DRESSES, WAISTS, WRAPS, MOTOR
COATS AND MILLINERY.

LATEST FALL MODELS SHOWN FROM ABOUT JULY 15.

CESAR SABBAGH
NAJLA SABBAGH

BRANCH STORES:
THE HOMESTEAD HOTEL, HOT SPRINGS, VA.
ROYAL POINCIANA { PALM BEACH, FLORIDA.
THE BREAKERS

Wadsworth, Rev. Dr. and Mrs. C., Jr.

Magnolia, Oakes Field.
w. r. Philadelphia, Pa., 5854 Overbrook ave., Overbrook.
(Mrs. Wadsworth was Agnes Wood.)

Wadsworth, Charles, 3d.

With Rev. and Mrs. Charles Wadsworth, Jr. (son), Magnolia.

Wadsworth, Miss Isabella.

With Rev. and Mrs. Charles Wadsworth, Jr. (daughter), Magnolia.

Walker, Mr. and Mrs. J. Harrington.

Magnolia, Shore road, "Rockledge."
w. r. Detroit, 873 Jefferson ave.
b. a. Hiram Walker & Sons, Ltd., Walkerville, Ont.; Director and Treas. (Mrs. Walker was Margaret Caldwell Talman.)
Child: Elizabeth T., 12 yrs.

Walker, Miss Mary Margaret.

With Mr. and Mrs. J. H. Walker (daughter), Magnolia.

Wallace, Mr. and Mrs. H. B.

With Mr. and Mrs. S. D. Kennard, Magnolia.

Walsh, Mrs. M. G.

Magnolia, Willow cottage.
w. r. Lake Helen, Florida.

Warning, Miss.

With Mr. and Mrs. Roger Noble Burnham, Magnolia.
w. r. Savannah, Ga.

Warner, Mr. and Mrs. F. E.

Magnolia, The Oceanside.
w. r. Boston, 295 Beacon st.
b. a. 125 Milk st.; A. B. T. Co.

Warren, Walter S., Jr.

Magnolia, The Oceanside.
Manager The Oceanside.

Wells, Mrs. James N.

With Rev. and Mrs. Charles Wadsworth, Jr., Magnolia.
w. r. New York, The Chelsea.

Wendell, Mrs. M. Roger.

Magnolia, The Oceanside.
w. r. Boston, Jamaica Plain, 37 Greenwood ave.

Wendell, Mr. and Mrs. M. R. Jr.

Magnolia, The Oceanside.
w. r. Jamaica Plain, 3 Parley Vale.
b. a. 220 Devonshire st.; G. F. Wood & Co.; Commission Merchant.

Wendell, The Misses.

Magnolia, The Oceanside.
w. r. Jamaica Plain, 37 Greenough ave.

White, Mr. and Mrs. W. T. and Family.

Magnolia, The Oceanside.
w. r. Lowell.



Summer home of Mrs. George Putnam, at Manchester.



Green Gables

MAGNOLIA, MASS.

IDEAL location on ocean; beautifully appointed; each room with private bath. Excellent safe bathing beach. Strictly first class in service and appointments and positively the most delightful Automobile trip from Boston, all over state Boulevards.

Open Air Dining Room and Pergola
THE DANSANT DINNER DANSANT

Automobile barges meet all trains at Magnolia station for the GREEN GABLES.

Reservations for large or small parties should be made in advance. Write for particulars now.

ALEXANDER J. DUETH, Mgr

Chapin
 Corsetiere
 248 Boylston Street
 Boston

Maker of corsets for the fastidious dresser.

The present fashion in gowns makes the new corset an imperative need. My corset is designed to mould the figure in the latest lines with the greatest ease and comfort.

Whitney, Mrs. A. W.

With Mr. and Mrs. E. W. Bill
(daughter), Magnolia.
w. r. Berkeley, Cal.

Whitney, Mrs. J. D.

With Mr. and Mrs. E. W. Bill
(daughter), Magnolia.

Wickes, Mr. and Mrs. Edward A.

Magnolia, The Oceanside.
w. r. New York, 14 W. 57th st.
b. a. Cataract Power & Conduit Co.;
Pres.

Wilkins, Mrs. A. Octavia.

Magnolia, Hesperus ave., "Villa."
w. r. Cambridge, 2 Magazine st.

Wilkins, Mr. and Mrs. John H.

Magnolia, Fuller st.

Willetts, Howard.

With Mr. and Mrs. John T. Willetts
(son), Magnolia.

Willetts, Mr. and Mrs. John T.

Magnolia, Hesperus ave., Hayden
cottage.
w. r. New York, 39 West 54th st.
b. a. 303 Pearl st.; Willetts & Co.
(Mrs. Willetts was Amelia Under-
hill.)

Williams, Mr. and Mrs. Stillman. P.

Magnolia, Magnolia ave.
w. r. Winchester, 124 Highland ave.
b. a. Boston, 120 Water st.

Wiltbank, Mr. and Mrs. Edwin S.

Magnolia, "The Villa."
b. a. Boston, 205 Lincoln st.

Winship, Emory and Family.

Magnolia, The Oceanside.
w. r. Macon, Ga., 224 Georgia ave.

Winslow, Miss A. Isabel.

Magnolia, Hesperus ave.
w. r. Boston.

Wyatt, Mrs. W. S.

w. r. Chestnut Hill, Pa., Stenton ave.
Magnolia, The Oceanside.
(Mrs. Wyatt was Elizabeth C. R.
Roberts.)



The Manchester summer home of the Miss Mary Bartlett of Commonwealth ave., Boston.

Lillian A. Belmont

Scientific Beauty Culture
Specialist



HAIR, COMPLEXION, EYELASHES

— ALSO —

Maker of Dainty Beautifiers
(Endorsed by the Leading Physicians)

Creams,
Powders,
Perfumes,
Pomades,
Pastes,
Lotions.

Send for booklet.

Mail Orders Promptly Filled

Hours for consultation and
micro-copic examination,
10 to 4 except Saturdays.

Studio in Boston:
711 Boylston St. Corner Exeter Boston

Telephone
Back Bay, 3685-w

GLOUCESTER

Gloucester has a population of 24,400, and is reached by the Gloucester Branch of the Boston & Maine railroad; can also be reached by boat from Boston. There are many sub-divisions of territory, principally as follows: Magnolia, Annisquam, West Gloucester, East Gloucester, Eastern Point, Fresh Water Cove, Thurston's Point, Wheeler's Point, Riverdale, Lanesville, Rocky Neck, Bass Rocks, Bayview. Electric cars leave Main street every 30 minutes for Rockport, Ipswich, Beverly, Salem, and all points in the city.

HOTELS: Savoy, Belmont.

BOARDING HOUSES: The Brookmont

CHURCHES: Bay View M. E., Bethany, Eastern ave.; Church of the Sacred Heart (Roman Catholic), Lanesville; Chapel St. Baptist, E. Gloucester; East Gloucester M. E.; First Church of Christ, 65 Middle st.; First Church (Unitarian), Middle st.; First Baptist, cor. Middle and Pleasant sts.; Giles Chapel, E. Gloucester; Independent Christian (Universalist), Middle st.; Our Lady of Good Voyage (Roman Catholic), 142 Prospect st.; Orthodox Congregational, Lanesville; Prospect st. M. E.; Riverdale M. E.; St. John's (Episcopal), Middle st.; St. Ann (Roman Catholic), Pleasant st.; Second Church of Christ, G. A. R. Hall; Trinity Congregational, Middle st., Trinity Congregational West Gloucester; Universalist, Lanesville; Universalist, West Gloucester; Union Congregational, Magnolia; Union Chapel, Magnolia; Universalist, Annisquam.

POSTMASTER: Charles D. Smith.

MAYOR: C. Homer Barrett.

TELEGRAPH OFFICES: Western Union, Pleasant st. and Postal Telegraph Co., 183 Main st.

EXPRESS COMPANIES: American, Lanesville local, Rockport local, Presson's Express Co.

MAILS ARRIVE FROM BOSTON AND STATIONS: 7.00, 7.30, 9.50, 12.00, 1.55, 3.40, 4.38, 6.15, 7.50.
New York and all points South and West: 7.30, 9.50, 12.00, 3.30, 4.35, 6.15, 7.50.
Points North and East: 7.30, 12.00, 4.35, 6.15.
Nova Scotia, New Brunswick and Prince Edward Island: 7.00, 7.30, 12.00, 3.30, 6.15.
Salem and vicinity: 7.30, 12.00, 3.30, 6.15.
Beverly, Beverly Farms, Pride's Crossing and Manchester: 7.30, 12.00, 3.30, 6.15.
Pigeon Cove: 7.45, 1.55, 5.15.
Annisquam, Bay View and Lanesville: 8.45, 1.15, 6.15.
Sundays: Mail due at 9.30 a. m.

MAILS DEPART FOR BOSTON AND STATIONS: 6.50, 9.50, 12.50, 2.15, 4.35, 5.30.
New York and all Points South and

- West, North and East: 6.50, 9.50, 12.50, 2.15, 4.35, 5.30, 8.30.
 Nova Scotia, New Brunswick, and Prince Edward Island: 6.50, 9.50, 12.50, 2.15, 4.35, 5.30, 8.30.
 Salem and Lynn: 6.50, 9.50, 12.50, 4.35.
 Lynn and Salem via Boston: 8.30.
 Beverly, Beverly Farms, Pride's Crossing and Manchester: 6.50, 9.50, 12.50, 4.35.
 via Boston: 8.30.
 Magnolia: 6.50, 12.50, 4.35.
 Rockport: 6.50, 11.30, 2.15, 5.45.
 Pigeon Cove: 6.50, 11.30, 2.15, 5.45.
 Annisquam, Bay View and Lanesville: 7.30, 12.30, 2.30.
 Sundays: Mails close for all points at 5.30.
- City Delivery: 7.30, 1.15, 3.30.
 East Gloucester: 7.30, 1.00, 3.30.
 Bass Rocks: 7.30, 1.00, 3.30.
 Eastern Point, Riverdale, Fernwood and Fresh Water Cove: 7.10, 3.30.
 Sundays: 5.30 p. m.
 POST OFFICE OPEN: 6.45 a. m. to 8.30 p. m.
 Saturdays: 6.45 a. m. to 9.00 p. m.
 TRAINS: See end of book.
 BOATS LEAVE BOSTON FOR GLOUCESTER: 10.00, 2.00 (week-days.)
 Sundays: 10.15.
 BOATS LEAVE GLOUCESTER FOR BOSTON: 2.15 p. m. (week days.)
 Sundays: 10.15.
 DISTANCES: Boston, 32 miles; Rockport, 4 miles.

Bancroft, Miss Alice P.

Gloucester, 13 Washington st.
 w. r. Savannah, Ga.

Bancroft, Miss Georgiana S.

Gloucester, 13 Washington st.
 w. r. Savannah, Ga.

Blake, Miss Frances Field.

Gloucester, 203 Western ave., Stage Fort Heights, "Greyledge."
 w. r. Boston.

Bowles, Rev. Ada C.

Gloucester, Stage Fort Heights, "Greyledge."
 w. r. Boston.
 b. a. 395 Boylston st.; Universalist Publishing House. (Mrs. Bowles was Ada C. Burpee.)

Bowles, Donald.

With Rev. Ada C. Bowles (son), Gloucester.
 w. r. Los Angeles, Calif.
 b. a. Burbank Theatre; Actor and Stage Director.

Brooks, Prof. and Mrs. Alfred M.

With The Misses Mansfield (nephew), Gloucester.
 w. r. Bloomington, Ind.
 Prof. in Indiana University. (Mrs. Brooks was Ruth Steele.)

Burnett, Mr. and Mrs. Robert T.

With Mr. and Mrs. Harry W. Jones, Gloucester.
 w. r. Malden, 32 James st.
 b. a. Malden Electric Co. (Mrs. Burnett was Agnes M. Jones.)
 Child: Robert Ellis.

Cook, A. B.

Gloucester, Fresh Water Cove.
 w. r. Gloucester, 43 Western ave.
 b. a. 95 Main st.; A. B. Cook.

Cressey, Miss Bertha H.

With Mr. and Mrs. Walter Cressey, Gloucester.

Cressey, Miss Eva.

With Mr. and Mrs. Walter Cressey,
Gloucester.
w. r. Boston, Mass. Chambers.
b. a. Cambridge, 246 First st.; Mgr.
for Walter Cressey; Contractor.

Cressey, Mr. and Mrs. Walter.

Gloucester, Beachmont ave.
w. r. Gloucester; Contractor. (Mrs.
Cressey was Hortense H. Hart.)

Cunningham, Mr. and Mrs. Guy.

Gloucester, 12 Hovey st.
w. r. Boston, 333 Com'nwealth ave.
b. a. 84 State st.; Fish, Richardson
Herrick & Neave; Lawyers. (Mrs.
Cunningham was Frances E.
Newell.)

Dodd, Miss Jean M.

With The Misses Mansfield, Glou-
cester.

Dodd, Mrs. John A.

With The Misses Mansfield (cous-
in), Gloucester.

Foster, Mr. and Mrs. Charles E.

Gloucester, Fresh Water Cove,
"The Boulders."
w. r. Washington.; The Portland.
b. a. 908 G. st.; Foster, Freeman,
Watson & Coit; Lawyers; Patent
Specialty. (Mrs. Foster was Rose
Adelaide Rehn.)

Hamilton, Maj. and Mrs. Emery M.

With Miss Frances Field Blake,
Gloucester.
w. r. New York. (Mrs. Hamilton
was Anna L. Blake.)

Hammond, Harris.

With Mr. and Mrs. John Hays Ham-
mond (son), Gloucester.
w. r. New York, 903 Park ave.
b. a. 120 Broadway.

Hammond, Mr. and Mrs. John Hays.

Gloucester, Fresh Water Cove,
"Lookout Hill."
w. r. New York, 903 Park ave.
b. a. New York, 120 Broadway; Min-
ing Engineer. (Mrs. Hammond
was Natalie Harris.)
Child: Natalie, 11 yrs.

Hammond, John Hays, Jr.

With Mr. and Mrs. John Hays
Hammond (son), Gloucester.
w. r. Gloucester.

Hammond, Miss Mary Elizabeth.

With Mr. and Mrs. John Hays
Hammond (sister), Gloucester.

Hammond, Richard P.

With Mr. and Mrs. John Hays Ham-
mond (son), Gloucester.

Jones Mrs. Addison W.

Gloucester, 203 Western ave, Stage
Fort Heights.
w. r. Boston. (Mrs. Jones was
Nellie B. Blake.)

Jones, Mr. and Mrs. Harry W.

Gloucester, Fresh Water Cove,
"Camp Comfort."
w. r. Chelsea, 10 Fitz Terrace.
b. a. Francis Fitz Co. (Mrs. Jones
was Jennie Ellis.)

Kimball, Mr. and Mrs. Warren Francis.

Gloucester, Fresh Water Cove,
"Camp Comfort."
w. r. Chelsea, 57 Kimball st.
b. a. Boston, 200 High st.; Chase &
Sanborn; Wholesale Teas and
Coffees. (Mrs. Kimball was Ag-
nes S. Jones.)
Children: Laura; Sylvester.



The Ripley cottage on Ocean ave., Marblehead Neck, occupied by Miss L. B. Hood of Brookline.

WIGS

M. GERSUMKY

TOUPEES

Hair Specialist

168 TREMONT STREET

Established in Boston, 1893

BOSTON, MASS

SHOULD BALDNESS BE EXPOSED

OR IMPERCEPTIBLY COVERED AND THE HEAD PROTECTED



NOT the aspect of beauty alone, but the health as well, is to be considered in the question of head covering by Wigs or Toupees—and then again the question of imperceptibility of the covering, its fitness to the features, its proper shading and—last but not least—its wearing comforts must all be studied and attended to.

The performance of such work, correct from all its aspects, requires an amount of efficiency which can only be acquired by thorough theoretical training and years of practical experience and painstaking, conscientious work.

A Wig or Toupee, to be right, must be made first of all of healthy, hygienically treated human hair of the correct shade, then it must be light, delicately and yet durably constructed, and in such a manner that it is absolutely, or almost impossible to discover that artificial hair is taking the place of the natural growth.

Such Wigs and Toupees are a comfort and blessing to the wearer, because they

improve his or her appearance and because they ward off annoying insect-bites, colds and neuralgia, the burning rays of the sun and the chills of the cold blasts of winter. Recommendations from ever so many wearers of my made-to-order products are my best and pleasing proofs.



HAIR FALLING CAN BE STOPPED.

M. Gersumky's method of electric treatment for weak hair has been approved by leading physicians. Separate rooms for ladies and gentlemen, insuring absolute privacy. TESTIMONIALS by most prominent Institutes. Send for Pamphlets.

M. GERSUMKY, - 168 TREMONT STREET

Lincoln, Mr. and Mrs. S. A.

Gloucester, Fresh Water Cove, Hesperus ave.
w. r. Boston, 8 Cumberland st.
b. a. 100 Boylston st.; Program Advertising. (Mrs. Lincoln was L. B. Mendell.)

Lovell, Mr. and Mrs. C. Norman.

Gloucester, Fresh Water Cove.
w. r. Melrose.
b. a. Boston, 128 Fulton st.; Lovell & Covell Co.; Mfg. Confectioners. (Mrs. Lovell was Ada W. Dane.)

Lovell, Mr. and Mrs. Clarence P.

Gloucester, Fresh Water Cove.
Retired. (Mrs. Lovell was Mary F. Fowle.)

Lovell, Miss Doris.

With Mr. and Mrs. Clarence P. Lovell, Gloucester.

Low, Mrs. Louise P.

Gloucester, 3 Angle st., The Nautilus Handicraft Shop; Prop. (Mrs. Low was Louise Shreve Price.)

Mansfield, Miss.

Gloucester, Fresh Water Cove.
w. r. Gloucester, 21 Middle st.

Mansfield, Miss Helen.

Gloucester, Fresh Water Cove.
w. r. Gloucester, 21 Middle st.

McCann, Mr. and Mrs. J.

With Mr. and Mrs. Harry Jones.
w. r. Chelsea, 62 Garland st.
b. a. Boston Elevated R. R. (Mrs. McCann was Mildred Jones.)
Child: Harry Ellis.

Nelson, Mrs. Chresten.

Gloucester, Western ave., Atlantic Highlands.
w. r. Gloucester. (Mrs. Nelson was Jane A. Burpee.)

Nelson, Dr. and Mrs. C. C.

Gloucester, Atlantic Highlands.
w. r. Gloucester, 7 Church st.
b. a. Pleasant st.; Dentist. (Mrs. Nelson was Anna M. Parker.)
Child: Edith, 10 yrs.

Parsons, Mr. and Mrs. Frank W.

With Mr. Chas. P. Presson (daughter), Gloucester.

Peters, Mrs. Charles J.

Gloucester, Western ave., Atlantic Highlands.
(Mrs. Peters was Helen M. Southard.)

Pigeon, Abram.

Gloucester, Fresh Water Cove.
w. r. E. Boston, 58 White st.
b. a. 131 Coleridge st.; H. Pigeon & Sons; Mastmakers.

Pigeon, Mr. and Mrs. Carl.

Gloucester, Fresh Water Cove.
w. r. E. Boston, 58 White st.
b. a. 131 Coleridge st.; H. Pigeon & Sons; Mastmakers.
Child: Margaret S., 9 mos.

Pigeon, Mr. and Mrs. Fred.

Gloucester, Fresh Water Cove.
w. r. E. Boston, 58 White st.
b. a. 131 Coleridge st. (Mrs. Pigeon was Elizabeth West.)
Children: Donald W.; Abram S.



"Rose Ledge," the Beverly Farms home of Mrs. S. Reed Anthony of Commonwealth ave., Boston.



This shows how Bonn's Crushed Stone Blocks Look.

THIS IS AN AGE OF CEMENT

J. B. BONN

51 Birch Street, Everett, Mass.

Tel. Everett 1145-M.

Manufactures his own *crushed stone blocks* and the entire construction is *absolutely fire proof.*

GARAGES A SPECIALTY

FOR **90** YEARS

We have distributed the
CHOICEST

Butter & Eggs

to the
Finest Family Trade

H. A. HOVEY & CO.

32 Faneuil Hall Market

BOSTON

E. A. HARRIS, Prop.

Telephone Richmond 930

Pigeon, Mr. and Mrs. Roy.

With Abram Pigeon, Gloucester.
Child, Lilian, 7 yrs.

Pigeon, Mrs. William B.

Gloucester, Fresh Water Cove.
w. r. Wellesley Hills, 27 Croton st.

Presson, Charles B.

Gloucester, 6 Beachmont ave.
Stockbroker.

Pringle, Mr. and Mrs. James R.

Gloucester, 4 Beachmont ave., Stage
Fort Heights.
Correspondent Boston Globe. (Mrs.
Pringle was Lovisa Bunker.)

Richardson, Mr. and Mrs. Samuel M.

With Mrs. Charles J. Peters, Glou-
cester.
w. r. Westerleigh, Staten Island, N.
Y.
b. a. New York, 2 Rector st.; Law-
yer. (Mrs. Richardson was Hel-
en E. Peters.)

Rust, Mrs. Channing.

With Miss Florence D. Snelling,
Gloucester.

Sawyer, Mrs. L. M.

Gloucester, Fresh Water Cove, The
Brookbank.
w. r. Gloucester, 37 Beacon st.
Prop. The Brookbank.

Smith, Granville B.

With Miss Florence D. Snelling,
Gloucester.
w. r. Boston, 258 Newbury st.; Stu-
dent at Technology.

Snelling, Miss Florence D.

Gloucester, Hesperus ave.
w. r. Boston, 192 Marlboro st.

Strong, Mrs. Cyrus.

With Mr. and Mrs. Clarence P. Lo-
vell, Gloucester.
w. r. Binghampton, N. Y. (Mrs.
Strong was Kate E. Lovell.)
Children: Harold L., 14 yrs.; B. Hep-
burn, 12 yrs.; John B., 11 yrs.

Thomas, Mr. and Mrs. John.

Gloucester, Fresh Water Cove,
"Pen-Y-Graig."
w. r. Boston, 146 Mass. ave.
Humorist. (Mrs. Thomas was An-
nie Webster, violinist.)

Thresher, Mr. and Mrs. Brainard B.

Gloucester, 245 Western ave., Cur-
rier cottage.
w. r. Dayton, O., 128 W. 1st st.
b. a. 23 Callahan Bank bldg.; In-
vestments. (Mrs. Thresher was
Mary Low Colby.)

Turpin, Mrs. I. S.

With Mrs. L. M. Sawyer, Glouces-
ter. (Mrs. Turpin was I. S. Saw-
yer.)

Weldon, Chester R.

Gloucester, Western ave.
w. r. Winchester, 124 Mt. Vernon st.

Woodworth, Mr. and Mrs. A. D.

Gloucester, Fresh Water Cove,
"Camp Comfort."
w. r. Arlington, Norfolk road.
b. a. Farley, Harvey & Co. (Mrs.
Woodworth was Helen H. Learn-
ed.)
Children: Linda and Louise.



The attractive "Arcade" shops on Lexington Avenue, occupied by L. P. Hollander & Co. of Boston, and others.

EXCLUSIVE

NOTED CUISINE

HOTEL LENOX

L. C. PRIOR, Lessee and Manager

BOSTON

THE LOUISBURG Bar Harbor, Me.

Season July 1 - Sept. 15

Under same management

WEST GLOUCESTER

West Gloucester is a part of Gloucester and has a railroad station on the Gloucester Branch of the Boston & Maine Railroad. For Wingaersheek Inn take Ferry from Annisquam.

HOTELS: Wingaersheek Inn and Cottages.

CHURCHES: Trinitarian, Congregational, Universalist.

TRAINS: See end of book.

MAILS: Two mails daily by city carrier.

DISTANCES: Boston, 30 miles.

Abbott, Mrs. M. Addie.

With Mr. and Mrs. Percy E. Bennett,
West Gloucester.

Albee, P. B.

With Mr. and Mrs. Edw. J. Livingston,
West Gloucester.

Allen, Mr. and Mrs. Simeon.

West Gloucester, "Sheboygan."
w. r. Beverly, 17 Ocean st.
Engineer Fire Dept.

Andrews, Alexander W.

West Gloucester, 281 Concord st.
b. a. 375 Essex ave.; Real Estate.

Andrews, Mr. and Mrs. Elmore.

West Gloucester, Woodward ave.,
Fernwood.
w. r. Everett, 11 High st.
b. a. Boston, 46 Lincoln st.; Andrews & Wasgatt; Shoe Mfrs;
Pres.
Children: Bertha; Elmore, Jr.; Ellen.

Andrews, Mr. and Mrs. J. Warren.

West Gloucester, Concord st.
Organist, Church of Divine Fraternity.

Babson, Mr. and Mrs. A. D.

W. Gloucester, Pine Cone cottage.
w. r. Arlington, N. J.
b. a. New York, 30 Church st.; Gen.
Electric Co.
Child: Winifred, 15 yrs.

Babson, Mr. and Mrs. Albert P.

West Gloucester, Presson pt.
w. r. Cambridge, 8 Hurlburt st.
b. a. Boston, Treas. (Mrs. Babson
was Eliza Giddings Smith.)

Babson, Dudley.

With Mr. and Mrs. A. P. Babson,
West Gloucester.

Babson, Miss Elizabeth.

With Mr. and Mrs. A. D. Babson
(daughter), West Gloucester.

Babson, Miss Hester T.

With Mr. and Mrs. A. P. Babson,
West Gloucester.

Babson, Richard Cedric.

With Mr. and Mrs. A. P. Babson,
West Gloucester.

Babson, Thomas E.

With Mr. and Mrs. A. D. Babson
(son). West Gloucester.

Bailey, Mrs. William W.

West Gloucester, Wingaersheek
Beach, The Gables.
w. r. New York.

Bennett, Mr. and Mrs. Percy E.

West Gloucester, Winthrop ave.,
Hillside cottage.
w. r. Quincy, 43 Whitney rd.
b. a. Boston, 127 Tremont st.; A. W.
Bennett Co.; Wholesale Millinery;
Treas. and Bus. Mgr. (Mrs. Ben-
nett was Geneva P. Tarr.)
Children: Stanley Myron, 5 yrs.; Ar-
nold Elwyn, 7 mos.

Bergengren, Mrs. F. W. A.

West Gloucester, Concord st.
(Mrs. Bergengren was Caroline
Boynton.)

Bray, Mr. and Mrs. Harry.

West Gloucester, Atlantic st.
w. r. Brooklyn. (Mrs. Bray was
Grace Fears.)

Brown, Mr. and Mrs. C. Frank.

West Gloucester, Fernwood, Wood-
ward ave.
w. r. Salem, 2 Daniels st.
b. a. 176 Essex st.; Buyer. (Mrs.
Brown was Alice L. Stevenson.)
Children: Chester F.; Dorothy L.

Buckminster, Mr. and Mrs. George H.

West Gloucester, Kent road, Davis
Hill.
w. r. Malden, 3 Boston st.
b. a. Boston, 155 Milk st.; George
H. Buckminster Co.; Electrical
Specialties; Treas.

Call, Mr. and Mrs. Arthur E.

West Gloucester, Fernwood, "Wan-
itbegrade."
w. r. Gloucester, 7 Riggs st. (Mrs.
Call was Mary S. Sayward.)
Children: Esther S., 10 yrs.; Marian
H., 9 yrs.; Arthur E., Jr., 6 yrs.

Clark, Mrs. Mabel B.

West Gloucester, Woodman st.,
"Camp Welcome."
w. r. Gloucester, 32 Mt. Vernon st.
(Mrs. Clark was Mabel B. Marr.)

Cook, Mr. and Mrs. William.

West Gloucester, Lawrence ct.,
"Winding Waters."
w. r. Lynn.

Crockett, Dr. and Mrs. Montgomery A.

West Gloucester, Fernwood.
w. r. Medford, 9 Powder House rd.
(Mrs. Crockett was Helen W.
Sise.)

Davis, Mr. and Mrs. Alphonso.

West Gloucester, Pine Needle Hill,
"Come Again."
w. r. Gloucester, Mt. Pleasant st.
(Mrs. Davis was Annie M. Plant.)

Davis, Mr. and Mrs. J. E.

West Gloucester.
w. r. Needham, Great Plains ave.
b. a. First Nat'l Bank. (Mrs. Da-
vis was Eunice W. Pratt.)

Davis, Mr. and Mrs. W. S.

West Gloucester, Davis Hill.
w. r. Malden, 23 Spring st.
b. a. Boston, 201 Devonshire st.;
Simplex Electrical Co.; Salesman.
(Mrs. Davis was Florence
Greene.)

Dawson, Miss Bertha.

With Mr. and Mrs. C. A. Dawson
(daughter), W. Gloucester.

Dawson, Mr. and Mrs. Charles A.

West Gloucester, Fernwood, Wood-
ward ave.

w. r. Salem, 1 Buffum st.

b. a. 64 North st.; Contractor. (Mrs.
Dawson was Bessie Stevenson.)

Child: Charles A., Jr.

Dickinson, Mr. and Mrs. E. Haring.

West Gloucester, Concord st., "The
Brambles."

w. r. California.

b. a. Boston Athletic Asso. (Mrs.
Dickinson was Susan A. Knowl-
ton.)

Duley, Miss M. E.

West Gloucester, Fernwood.

b. a. Gloucester, 32 Pine st.

Duley, Miss S. G.

West Gloucester, Fernwood Wood-
ward ave.

b. a. Gloucester, 32 Pine st.

Eddy, Mr. and Mrs. Benjamin F.

West Gloucester, Rust Island.

w. r. Newton, 78 Prospect st.

b. a. Boston High School; Instruc-
tor Mechanic Arts.

Edmands, Mr. and Mrs. Albert W.

West Gloucester, Concord st.

w. r. Somerville, 155 Summer st.

Elliott, Major and Mrs. Frank S.

West Gloucester, Fernwood, Fern-
wood cottage.

w. r. Gloucester, 21 Lookout st.

b. a. Lynn; Perry & Searle Print-
ing Co.; Treas. (Mrs. Elliott
was Marion Proctor Tarr.)

Child: Frank S., Jr., 1 yr.

Elwell, Austin D.

West Gloucester, Fernwood, "Pine
Needle cottage."

w. r. Los Angeles, Calif., Saratoga
Hotel.

b. a. 227 Security bldg.; Continental
Oil Co.; Pres.

Emerson, Mr. and Mrs. William S.

West Gloucester, Fernwood, Wood-
ward ave.

w. r. Somerville, 42 Highland ave.

(Mrs. Emerson was Helen B.
Braddock.)

Estabrook, Prof. and Mrs. John D.

W. Gloucester, 531 Essex ave., Brae-
wood.

w. r. Gloucester. (Mrs. Estabrook
was Eliza Mansfield.)

Eyers, Mr. and Mrs. Herbert H.

West Gloucester, Essex ave.

w. r. Gloucester, 9 Prospect sq.

b. a. 272 Main st.; Druggist. (Mrs.
Eyers was Gertrude P. Johnson.)

Children: Herbert; Florence.

Fosdick, Mr. and Mrs. F. W.

West Gloucester, Kent road, "Dyk-
emor."

w. r. West Medford.

b. a. Boston, Barristers' Hall; Ban-
croft & Fosdick; Attorneys. (Mrs.
Fosdick was Martha L. Morgan.)

Foster, Mr. and Mrs. Wm. T.

West Gloucester, Winniahdin.

w. r. Arlington, 143 Pleasant st.

b. a. Boston, 19 Congress st.; Arthur
W. Wood; Stock Broker; Sales-
man.

Child: Carol, 6 yrs.

Friend, Mr. and Mrs. Edward E.

West Gloucester, Fernwood.

w. r. Gloucester, Riggs st.

b. a. Commercial st.; Mgr.; Glouces-
ter Mackerel Co.



Mrs. Irving S. Palmer's cottage at Marblehead Neck. Mrs. Palmer's winter home is at Winchester.



Cats and Kittens for Sale

Home of the Orange Tabbies

Ronaldkirk Red-Man

A. C. A.	C. F. A.	N. C. C.
2443, vol. 7	2161	844

Imported Orange Tabby Stud. Sires large litters of handsomely marked healthy kittens. Fee, \$10. He was best orange, or orange tabby kitten in Boston Show, 1912. Was best stud in Boston 1915, judged by his winning queens and kittens in the show.

Mrs. A. M. JOHNSON

37 Waverly Street, Brookline, Mass.

Telephone 1702W

Friend, Mr. and Mrs. Edwin K.

West Gloucester, "Kentmere."
w. r. Brookline, 65 Toxteth st.
b. a. Boston, 55 Commercial st.; Of
the firm Saville, Somes & Co.;
Wholesale Grocers. (Mrs. Friend
was Mabel F. Leonard.)

Friend, Miss Evelyn L.

West Gloucester, Fernwood, Wood-
ward ave.
w. r. Brooklyn, Emerson Place.

Fuller, W. J.

West Gloucester, Winniahdin.
w. r. Gloucester, 9 Exchange st.
b. a. 62 Grove st.; Grocer.

Gould, Mr. and Mrs. Charles W.

West Gloucester, Davis Hill.
w. r. Chelsea, 53 Nichols st.
b. a. 278 Broadway; Jesse Gould &
Son; Insurance. (Mrs. Gould was
Blanche Kimball.)

Grant, Mr. and Mrs. Allen F.

West Gloucester, Woodward ave.,
Pine Trail.
w. r. Gloucester, 202 Washington st.
Asst. City Clerk. (Mrs. Grant
was Carol Brown.)

Grigor, Mr. and Mrs. Harry E.

West Gloucester, Fernwood, Mystic
cottage.
w. r. Cambridge.
b. a. Boston, Tremont st., U. S.
Custom House.; Clerk. (Mrs.
Grigor was Olive Ambler.)

Hapgood, Dr. and Mrs. Lyman S.

W. Gloucester, Winniahdin.
w. r. Cambridge, 6 Gardner st.
Physician; also Instructor at Har-
vard University.
Child: Richard, 12 yrs.

Hawks, Edward Allerton.

With Mr. and Mrs. James D.
Hawks (son), West Gloucester.

Hawks, Mrs. E. C.

West Gloucester, Wingaersheek
Beach, The Gables.
w. r. New York.
(Mrs. Hawks was Amanda Smith.)

Hawks, Miss Hester.

With Mrs. E. C. Hawks (daugh-
ter), West Gloucester.

Hawks, Mr. and Mrs. James D.

West Gloucester, Wingaersheek
Beach.
w. r. Detroit, 999 Jefferson ave.
b. a. 88 Congress st., East; Pres. and
Gen. Mgr. Detroit and Mackinac
Ry. (Mrs. Hawks was Caroline
Cook.)

Hawks, Mr. and Mrs. James Russell.

With Mr. and Mrs. Jas. D. Hawks
(son), West Gloucester.
w. r. Albany.

Hawks, Miss Marion.

With Mr. and Mrs. Jas. D. Hawks
(daughter), West Gloucester.

Hill, Alan.

With Dr. and Mrs. A. G. Hill (son),
West Gloucester.

Hill, Dr. and Mrs. A. G.

West Gloucester, Woodward ave.,
Fernwood.
w. r. Somerville, 30 Dartmouth st.;
Physician. (Mrs. Hill was Maud
F. Norton.)
Child: Gertrude N., 13 yrs.

Hobbs, Mr. and Mrs. Ernest H.

West Gloucester, Kent road.
w. r. Needham.
b. a. Boston, 575 Atlantic ave. (Mrs.
Hobbs was Gertrude Kittridge.)

- Hodgman, Mr. and Mrs. Arthur Ames.**
West Gloucester, Uncas road, Win-
niahdin.
w. r. Cambridge, Bromley Court.
(Mrs. Hodgman was Carolyn Stre-
cher.)
- Hodsdon, Mr. and Mrs. George Edward.**
West Gloucester, Concord st.
b. a. Boston, 147 Milk st.; Stone &
Webster. (Mrs. Hodsdon was
Rena C. Bergengren.)
- Holloway, Miss Jessie.**
With Mr. and Mrs. Percy E. Bennett,
West Gloucester.
w. r. Weymouth.
- Ireland, Mr. and Mrs. Ralph P.**
West Gloucester.
w. r. Gloucester, 1 Kent Circle; Prin-
cipal of the Collins School.
- Jackson, Arthur M.**
With H. P. Wasgatt, West Glouces-
ter.
w. r. Everett, 512 Broadway.
- Jones, Mr. and Mrs. Chester P.**
West Gloucester, Concord st., "The
Brambles."
w. r. Arlington, 5 Parallel st.
b. a. Boston, Faneuil Hall Market;
W. H. Jones & Co.; Poultry.
(Mrs. Jones was Ida Smith.)
Child: Helen, 6 yrs.
- Jones, Mr. and Mrs. John H.**
West Gloucester, "The Brambles."
w. r. Swampscott.; Supt., Shoe Fac-
tory.
Children: Marie; Addie.
- Jones, Mr. and Mrs. William H.**
West Gloucester, Concord st., "The
Brambles."
w. r. Arlington, 7 Pearl st.
b. a. Faneuil Hall Market; W. H.
Jones & Co.; Poultry. (Mrs. Jones
was Lucinda Russell.)
- Ketcham, Miss Clara E.**
West Gloucester, Fernwood, Wood-
ward ave.
w. r. Brooklyn, Emerson Place.
- King, Mr. and Mrs. Stanton H.**
West Gloucester, Fernwood, Wil-
liam, Lawrence Camp.
w. r. Charlestown, 25 Monument Sq.
b. a. 46 Water st.; Sailors' Haven.
Children: Philip; Allen; Grace.
- Larkin, Mr. and Mrs. Frank S.**
West Gloucester, Pine rd., "Grey
Rocks."
w. r. Allston, 10 St. Luke's rd.
b. a. Boston, 60 South st.; M. A.
Packard Co.; Salesman. (Mrs.
Larkin was Rhoda E. Livingston.)
- Le Seur, Mr. and Mrs. Charles.**
West Gloucester, Essex ave.
w. r. Gloucester; Music Teacher.
- Lincoln, Mr. and Mrs. Roland T.**
West Gloucester, Concord st., "The
Brambles."
w. r. Somerville, 40 Harvard st.
Children: Catherine; Adelaide.
- Livingston, Mr. and Mrs. Edward J.**
West Gloucester, Pine rd., "Grey
Rocks."
w. r. Allston, 10 St. Luke's rd.
b. a. Boston, Northern ave.; Glouces-
ter Fresh Fish Co. (Mrs. Living-
ston was Edith W. Albee.)
- Locke, Miss Hannah Sargent.**
With Mr. and Mrs. Wilbur S. Locke
- Locke, Miss Martha K.**
With Mr. and Mrs. W. S. Locke
(daughter), West Gloucester.

Locke, Mr. and Mrs. Wilbur Sargent.

West Gloucester, Fernwood, "Kato-
lah."

w. r. Winchester, Central st.

b. a. N. E. Mgr. of Sales for Car-
negie Steel Co (Mrs. Locke was
Sarah K. Pew.)

Children: Francis, 16 yrs.; Flora W.,
13 yrs.; Wilbur Sargent Jr., 10 yrs.

Lothrop, Mr. and Mrs. L. D.

West Gloucester, Bond st.

b. a. 66 Duncan st.; L. D. Lothrop
& Son.; Fishing Tackle and Ship
Chandlery.

Low, Mr. and Mrs. David W.

West Gloucester, Fernwood, 7 Stan-
wood ave.

Retired. (Mrs. Low was Amanda
Friend.)

Low, Miss Ellen P.

With Mr. and Mrs. D. W. Low
(daughter), West Gloucester.

Low, Mr. and Mrs. Frank D.

With Mr. and Mrs. D. W. Low
West Gloucester.

w. r. Gloucester, 6 Prospect Square.
Civil Engineer.

Child: Ruth H.

Low, Mr. and Mrs. Frederic F.

West Gloucester, Winniahdin, "By-
bridge."

b. a. Boston, 101 Milk st.; Boston
Elevated Ry Co.; Architect. (Mrs.
Low was Mary E. Cunningham.)

Low, George B.

With Mr. and Mrs. Frank D. Low
(son), West Gloucester.

Low, Miss Martha F.

With Mr. and Mrs. F. D. Low
(daughter), West Gloucester.

Lux, Mrs. George L.

West Gloucester, Fernwood.

w. r. Hartford, Conn., 14 Baker st.

Lyle, Mr. and Mrs. Raymond W.

West Gloucester, Woodward ave.

w. r. Allston, 1340 Com'nwealth ave.

b. a. Boston, 156 State st.; Glue.
(Mrs. Lyle was Lydia McKinnon.)

Maddocks, Mr. and Mrs. Albert S.

West Gloucester, Concord st.

w. r. Gloucester, 19 Dale ave.

Mapes, D. D.

With Mrs. L. B. Smith, West Glou-
cester: American Credit & Indem-
nity Co.; Gen. Agt.

Marr, Mr. and Mrs. Chester.

With Mrs. Mabel B. Clark, West
Gloucester.

w. r. Gloucester, 32 Mt. Vernon st.
b. a. South Boston; Boston Fish
Exchange; Auditor. (Mrs. Marr
was Julia M. Watson.)

McClelland, Miss Adelaide.

West Gloucester, 221 Concord st.

w. r. Boston, 146 Mt. Vernon st.

McClelland, Miss Elizabeth.

West Gloucester, 221 Concord st.

w. r. Boston, 146 Mt. Vernon st.

Meagher, Mr. and Mrs. M. J.

West Gloucester, 1 Essex ave.

b. a. Gloucester, 11 Pleasant st.; M.
J. Meagher; Real Estate.

Merchant, Epes W.

West Gloucester, Ferncliff.

w. r. Gloucester, 50 Pleasant st.

b. a. Whittemore st.; Gen. Mgr. and
Treas. Perkins Box Co..

Children: George Perkins, 14 yrs.;
Lora, 11 yrs.



Mrs. J. S. Bremer's home at Smith's Point, Manchester. Mrs. Bremer's winter home is on Beacon st., Boston.



OUR GARDEN FURNITURE

is artistic, durable and comfortable.

For Catalog of many designs address

NORTH SHORE FURNITURE CO.

GARDEN DESIGNERS

Beverly, Massachusetts

*We make complete garden plans, including
designing, planting and furnishing.*

N. Y. Showroom, Craftsman Building

Landscape Work

Tar and Asphalt
Roads

Lawn Tennis
Courts

Walter Cressy

GLOUCESTER, MASS.

Merchant, Mrs. Fannie W.

With Mrs. Harriet A. Presson, West Gloucester.
w. r. Gloucester, Mt. Pleasant ave.

Merchant, Miss Hilda.

With Epes W. Merchant (daughter), West Gloucester.

Merrill, Mr. and Mrs. Sherburne M.

West Gloucester, Cole's Island.
w. r. Newton Centre, 85 Montvale road.
b. a. Boston, 120 Boylston st. (Mrs. Merrill was Martha S. Sinclair.)

Merrill, Mr. and Mrs. William F.

West Gloucester, Evelyth road, "Cedarlea."
w. r. Cambridge, Remington st.
b. a. Boston, 114 Boylston st.; Ivers & Pond Piano Co.
Child: William Frederic, 3 yrs.

Millett, Mr. and Mrs. Arthur L.

West Gloucester, Fernwood, Woodward ave., Squirrel Lodge.
w. r. Gloucester, 18 Mason st.
b. a. Gloucester Times Editor. (Mrs. Millett was Augusta Herrick Marchant.)
Child: Marion, 9 yrs.

Morrison, Mr. and Mrs. N. L.

West Gloucester, Woodward ave.
w. r. Medford, 40 Magoun ave.
b. a. Boston, 29 N. F. H. Market; Kingman & Hearty; Fruits. (Mrs. Morrison was Edna B. Hoover.)
Children: Winifred, 6 yrs.; Ruth, 3 yrs.; Thomas, 1 yr.

Needham, Mr. and Mrs. Alfred C.

West Gloucester, Fernwood, The Moorings.
w. r. Manchester.
b. a. Boston, 10 High st.; Leather Broker. (Mrs. Needham was Bessie E. Knight.)
Children: Alfred, 15 yrs.; Carlton, 14 yrs.; Allen, 12 yrs.; Robert, 6 yrs.

Parsons, Mr. and Mrs. Carleton H.

West Gloucester, Essex ave.
w. r. East Gloucester, 8 Clarendon st.
b. a. Clerk of Court, Eastern Essex District. (Mrs. Parsons was Una E. Chandler.)

Parsons, Miss Carrie E.

With Mr. and Mrs. E. O. Parsons, West Gloucester.

Parsons, Mr. and Mrs. Edwin O.

West Gloucester, Fernwood.
w. r. Gloucester, 26 Church st.
Retired.

Pattillo, Mr. and Mrs. A. Manton.

West Gloucester, Ferncliff.
w. r. Gloucester, 79 Pleasant st.
b. a. 67 Middle st.; Carpets and Furniture. (Mrs. Pattillo was Grace Perkins.)

Pattillo, Miss Alice M.

With Mr. and Mrs. A. Manton Pattillo (daughter), West Gloucester

Pattillo, Gilbert S.

With Mr. and Mrs. A. Manton Pattillo (son), West Gloucester.
Student at Dartmouth College.

Pearce, Mr. and Mrs. Charles F.

West Gloucester, Woodward ave.,
Fernwood.
w. r. Gloucester, 88 Washington st.
b. a. 88 Commercial st.; Cunningham
& Thompson; Fish. (Mrs. Pearce
was Bertha Bradley.)
Child: Ruth.

Perkins, Mr. and Mrs. George H.

West Gloucester, Ferncliff.
w. r. Gloucester, 33 Pleasant st.
b. a. Rowe Sq.; George Perkins &
Son; Fish. (Mrs. Perkins was
Clara Damon.)

Pew, Mrs. Charles H.

With Mr. and Mrs. W. S. Locke,
West Gloucester.
w. r. Winchester, 11 Central st.

Potter Miss Annabel.

With Mr. and Mrs. George D. Win-
chester (daughter), West Gloucester.
w. r. Cleveland, O.

Porter, Miss Bertha I.

With Mr. and Mrs. George D. Win-
chester (daughter), West Gloucester.
w. r. Ipswich.

Presson, Mrs. Amelia F.

West Gloucester, Fernwood.
w. r. Gloucester, 25 Church st.

Presson, Mrs. David S.

West Gloucester, Presson Point.
w. r. Gloucester, 31 Mt. Pleasant.

Presson, Mrs. Harriet A.

West Gloucester, Presson Point.
w. r. Gloucester, 6 Mason st.
(Mrs. Presson was Harriet A. Won-
son.)

Presson, William H.

West Gloucester, Fernwood.
w. r. Gloucester, 25 Church st.
b. a. 87 Rogers st.; Ice Cream;
Wholesale and Retail.

Ramsey, Miss Evelyn.

With Mrs. Harriet A. Presson, West
Gloucester.
w. r. Athol.

Robinson, Mr. and Mrs. Frank W.

West Gloucester, Winniahdin.
w. r. Gloucester, 102 Prospect st.
b. a. George Perkins & Son; Clerk.
(Mrs. Robinson was Edith Wil-
son.)
Children: Karl, 8 yrs.; Marjorie, 4½
yrs.

Rogers, George D.

West Gloucester, Fernwood.
w. r. Gloucester, 109 Prospect st.
b. a. Boston, 48 Oliver st.

Rogers, Mrs. Sarah.

West Gloucester, Fernwood.
w. r. Gloucester, 109 Prospect st.

Rowe, Miss Carrie F.

West Gloucester, Fernwood.
w. r. Gloucester, 258 Washington st.

Rowe, Miss F. H.

West Gloucester, Fernwood.
w. r. Gloucester, 258 Washington st.

Rust, Miss Abbie F.

With Mr. and Mrs. George H. Tarr,
West Gloucester.

Rust, Mrs. Mary A.

With Mr. and Mrs. George H. Tarr,
West Gloucester.

Ryder, Mr. and Mrs. Arthur H.

West Gloucester, Lookout rd.;
Fernwood Highlands.

b. a. Boston, 218 Tremont st.; Musi-
cian. (Mrs. Ryder was Frances
Warren.)

Sampson, Mr. and Mrs. Lawrence F.

West Gloucester, 460 Essex ave.
w. r. Gloucester, Belmont Hotel.

b. a. Whittemore st.; Standard Oil
Co.; Mgr. (Mrs. Sampson was
Mary E. Hapgood.)

Child: George G., 7 yrs.

Sawyer, Herbert.

West Gloucester, Kent road, Davis
Hill.

w. r. Malden.

Shaw, Mr. and Mrs. E. L.

West Gloucester, Winniahdin.

w. r. Cambridge, 1740 Mass. ave.

b. a. 28 Otis st., and Boston, 81
Causeway st.; Pres. Shaw Co.;
Furniture.

Shaw, Miss Barbara.

With Mr. and Mrs. E. L. Shaw
(daughter), West Gloucester.

Shaw, Lawrence.

With Mr. and Mrs. E. L. Shaw, W.
Gloucester.

Shepherd, W. Henry.

With Mr. and Mrs. W. H. D. Shep-
herd (son), West Gloucester.

Shepherd, Mr. and Mrs. W. H. D.

West Gloucester, Fernwood, Wood-
ward ave.

w. r. Dorchester, 165 Savin Hill ave.
b. a. Boston, South Station; Postal
Clerk.

Children: Elizabeth, 14 yrs.; Cather-
ine, 9 yrs.

Sinclair, Mrs. Charles A.

West Gloucester, off Howard st.,
"Cedarcrest."

w. r. Boston, and the South. (Mrs.
Sinclair was Emma Jones.)

Smith, Charles B.

With George A. Smith (son), West
Gloucester.

Smith, Miss Elizabeth A.

With George A. Smith, West Glou-
cester.

Smith, George A.

West Gloucester, Wingaersheek
Beach.

w. r. Arlington, Mass.

Smith, Miss Hazel.

With Mrs. L. B. Smith (daughter),
West Gloucester.

Smith, Mr. and Mrs. Herbert E.

West Gloucester, Fernwood, Wood-
ward ave.

w. r. Newton, 25 Gardner road.

b. a. 100 Pearl st.; Walworth, En-
glish & Flett; Steam Engineers.
(Mrs. Smith was Evelyn Holmes.)

Smith, Mrs. L. B.

West Gloucester, Woodward ave.,
Fernwood.

w. r. Winthrop Highlands, Crest ave.
(Mrs. Smith was Mary Calnan.)

Child: Ethel.

Smith, Miss Marion.

With Mrs. L. B. Smith (daughter),
West Gloucester.

Smith, Samuel A.

With George A. Smith, West Glou-
cester.

Somes, Miss Clara P.

With Mr. and Mrs. David A. Somes
(daughter), West Gloucester.

Somes, Mr. and Mrs. David A.

West Gloucester, Fernwood.

w. r. Winchester, 24 Cabot st.

b. a. Boston, 55 Commercial st.; Sa-
ville, Somes & Co.; Wholesale
Grocers. (Mrs. Somes was Laura
Emerson Pew.)

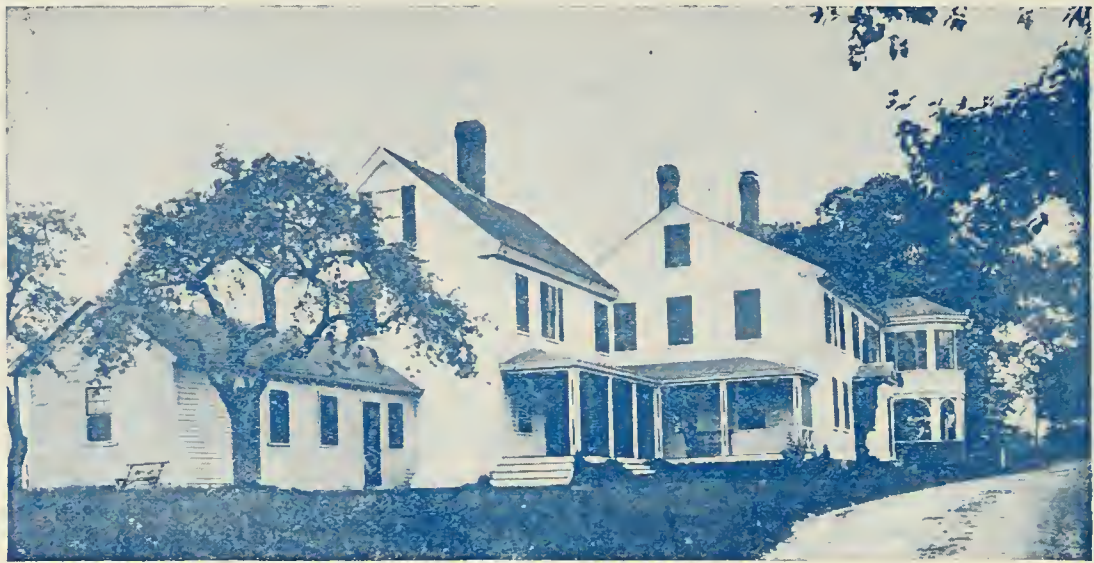

The old Smith house, Smith's Point, Manchester.

MADAME WHITNEY

Established 25 years



19 Winter St., Boston, Mass.

The World's Famous Complexion Artist

After several years of successful demonstration of her toilet preparations in the larger cities of the Union she is giving her personal attention to patrons at her beauty parlors, 19 Winter Street. Manicuring and Hair Dressing a specialty. Popular prices.

Boston Safe Deposit and Trust Co.

*100 Franklin St.
Boston*



*Are your valuables protected
while you are away?*



*A Safe Deposit Box in our vault
may save you from
great loss*



*Accounts Solicited
Interest Paid*



*Boston Safe Deposit
and Trust Co.*

Somes, Miss Elizabeth.

With Mrs. John E. Somes (daughter), West Gloucester.

Somes, Mr. and Mrs. George H.

West Gloucester, Fernwood.
w. r. Brookline, 18 Evans road.
b. a. Boston, 55 Commercial st.; Saville Somes & Co.; Wholesale Grocers. (Mrs. Somes was Louise W. Cummings.)

Somes, Mrs. John E.

West Gloucester, Presson Point.
w. r. Brookline, 168 Winchester st. (Mrs. Somes was Mary Presson.)

Somes, Mr. and Mrs. J. E., Jr.

With Mrs. John E. Somes, West Gloucester.
w. r. Brookline, 164 Winchester st.
b. a. Boston, 101 Tremont st.; Somes & Pearson; Architects.

Somes, Miss Mary E.

With Mr. and Mrs. Geo. H. Somes (daughter), West Gloucester.)

Spring, Mr. and Mrs. A. C.

West Gloucester, Concord st., "The Brambles."
w. r. Boston, 90 St. Mary's st.

Spring, Mr. and Mrs. John C.

West Gloucester, Cole's Island.
w. r. Newton Highlands, 191 Lake ave.
(Mrs. Spring was Louise Sinclair.)

Stanwood, Barnard L.

With Mr. and Mrs. J. J. Stanwood (son), West Gloucester.

Stanwood, Mr. and Mrs. John J.

West Gloucester, Fernwood, 222 Essex ave.
w. r. Gloucester.
Real Estate. (Mrs. Stanwood was Fannie M. Proctor.)
Child: Philip, 12 yrs.

Stanwood, Miss Marjorie P.

With Mr. and Mrs. J. J. Stanwood (daughter), West Gloucester.

Stevenson, Miss Bertha.

West Gloucester, 221 Concord st.
w. r. Boston, 146 Mt. Vernon st.

Stodder, Mr. and Mrs. Frank F.

West Gloucester, Concord st., "The Brambles."
w. r. Brookline, 4 Stedman st.
b. a. Boston, 14 School st.; Coes & Stodder; Shoes.

Tarr, A. Myron.

With Mr. and Mrs. Henry A. Tarr, West Gloucester.
b. a. Salem, 256½ Essex st. With Hon. A. P. White; lawyer

Tarr, Mr. and Mrs. E. Chester.

West Gloucester, Woodward ave., "Pinecrest."
w. r. Gloucester, 22 Chestnut st.
b. a. 221 Main st.; L. E. Smith & Co.; Hardware, Plumbing & Heating; One of the firm. (Mrs. Tarr was Nellie F. Clark.)
Child: Marion C., 13 yrs.

Tarr, Mr. and Mrs. Eliot W.

With Mr. and Mrs. E. Chester Tarr, West Gloucester.
w. r. Gloucester, 16 Washington Sq.
b. a. 221 Main st.; L. E. Smith & Co.; Hardware; Plumbing & Heating; One of the firm.

Tarr, Mr. and Mrs. George H.

West Gloucester, Fernwood, Woodward ave.
w. r. Gloucester.
b. a. W. G. Brown Co. (Mrs. Tarr was Elizabeth H. Rust.)
Children: Isabel F., 15 yrs.; Thomas Hunt, 13 yrs.; G. Lovell, 6 yrs.

Tarr, Mr. and Mrs. Henry A.

West Gloucester, Fernwood.
w. r. Gloucester, 86 Washington st.
b. a. 9 Washington st.; Real Estate. (Mrs. Tarr was Lillian Abbott.)

Tewksbury, Mr. and Mrs. Charles W.

West Gloucester, Concord st., "The Brambles."
w. r. Lynn, 115 Nahant st.
b. a. Boston, 19 Congress st.; Broker.

Thomas, Joseph W.

West Gloucester, Stanwood Point, Oakland cottage.
w. r. Gloucester, 6 Federal st.
Electrician.

Thomas, Mr. and Mrs. Rufus E.

West Gloucester, Stanwood Point, "Oakland."
w. r. Gloucester, 6 Federal st.
Letter Carrier. (Mrs. Thomas was Lelia H. Marr.)
Child: Charles Alvin, 3 yrs.

Tobin, Mr. and Mrs. Dutton S.

West Gloucester, Woodward ave., "Mystic."
w. r. Melrose Highlands, 188 Benton st.
b. a. Boston, 105 Broad st.; Dexter Bros. Co.; Paints & Oils; Trav. Salesman. (Mrs. Tobin was Olive V. M. Boynton.)

Trout, George K.

With Mr. and Mrs. Walter M. Trout (son), West Gloucester.

Trout, Mr. and Mrs. Walter M.

West Gloucester, Fernwood, The Boulder.
w. r. Everett.
b. a. Boston, 120 Tremont st; Engraver. (Mrs. Trout was Evelyn Wilson.)

Valentine, Mr. and Mrs. E. L.

West Gloucester, Woodward ave., "The Wigwam."
w. r. Manchester.
b. a. Valentine & Leach. (Mrs. Valentine was Ethel M. Tullock.)

Wasgatt, Hon. H. P.

West Gloucester, Winniahdin.
w. r. Everett, 180 Hancock st.
b. a. Boston, 846 Lincoln st.; Andrews-Wasgatt Co.; Shoe Mfrs.; Treas.

Wasgatt, Harold.

With Hon. H. P. Wasgatt (son), West Gloucester.

Wasgatt, Miss Helen S.

With H. P. Wasgatt, West Gloucester.

Wasgatt, John Faunce.

With Hon. H. P. Wasgatt (son), West Gloucester.

Watkins, Mr. and Mrs. Charles H.

West Gloucester, Fernwood, Woodward ave.
b. a. Boston, 30 Kilby st.; Hinkley & Wood. (Mrs. Watkins was Lura Burgess Woodside.)
Child: Charles Malcolm, 4 yrs.

Webber, Miss Annie E.

West Gloucester, Fernwood, "Pine Needle cottage."
w. r. Philadelphia, 147 S. 55th st.

Westcote, Mrs. Hester.

With Mrs. E. C. Hawkes (daughter), West Gloucester
w. r. Buffalo.

Whittemore, Mr. and Mrs. Parker W.

West Gloucester, Cole's Island.
w. r. Brookline, 1405 Mason st.
b. a. Boston, 120 Boylston st.; Laconia Car Co.; Treas. (Mrs. Whittemore was Grace Sinclair.)

Williams, Rev. and Mrs. Charles H.

West Gloucester, Essex ave., Agamenticus Heights.

w. r. Oberlin O.; Pastor.; Second Congregational Church. (Mrs. Williams was Lena Gregg Cochran.)

Children; Robert C., 10 yrs.; Ruth, 8 yrs.

Winship, Miss Edna E.

West Gloucester, Wingersheek Beach, Sat. Eve'g Girls Camp.

w. r. Boston.

b. a. N. Bennett Industrial School; Teacher.

Wilson, Mr. and Mrs. Henry.

West Gloucester, Winniahdin.

w. r. Gloucester, 3 Forest st.

Letter Carrier. (Mrs. Wilson was Mary E. Kinsman.)

Winchester, Mr. and Mrs. George D.

West Gloucester, Fernwood Hld's, "Wynncrest."

w. r. Gloucester, 10 Winchester ct. Cabinet Maker & Contractor.

Woodside, Mr. and Mrs. Charles L.

West Gloucester, Woodward ave., Woodside cottage.

w. r. Malden, 27 Appleton st.

b. a. Boston, 30 Kilby st.; Insurance. (Mrs. Woodside was Annie L. Thomas.)

Wyatt, Mr. and Mrs. Frederick W.

West Gloucester, Stanwood Point, Oakland cottage.

w. r. Boston, 12 Blackwood st. Contractor.

York, Dr. and Mrs. Chesley.

West Gloucester, Ram Island.

w. r. Boston.

Dentist.



"The Bellevue," at Beach Bluff.



THE WESTERLY GRANITE CO.
270 BOYLSTON STREET
BOSTON, MASS.

Illustrated Booklet on Request

EAST GLOUCESTER AND EASTERN POINT

Part of Gloucester; electric cars run to Gloucester every 30 minutes up to 11.30 A. M., then every 15 minutes; can also be reached by ferry touching at Rocky Neck every twenty minutes. Motor cars connect from the hotels with the train at Bass Rocks station.

HOTELS: Hawthorne Inn, Harbor View, The Rockaway, The Delphine, Beachcroft, Fairview.

BOARDING HOUSES: Merrill Hall Mailman House, Pilgrim House, The Inner Harbor.

CHURCHES: Chapel st. Baptist: M. E. Church; Giles Chapel.

MAILS: Three mails daily by city carrier.

TELEGRAPH OFFICES: Joseph Parson's Estate, Western Union.

EXPRESS COMPANIES: American, Presson's.

Adler, Mr. and Mrs. Samuel.

East Gloucester, Eastern Pt. rd.
w. r. Birmingham, Ala.
b. a. 1224 Brown-Marx bldg.
Retired. (Mrs. Adler was Bertha Marx.)
Children: Jeanne; Marjorie.

Anderson, Mr. and Mrs. Carl Oscar.

East Gloucester, 138 Mt. Pleasant ave.
w. r. Gloucester, 14 Clarendon st.
Artist. (Mrs. Anderson was Alida Charlotte Lindberg.)
Child: Edith L. M., 15 yrs.

Alexander, Miss Mary.

With Mr. and Mrs. Alexander Pearson, Eastern Point.

Andrew, Mr. and Mrs. A. P.

Eastern Point, "Red Roof."
w. r. La Porte, Indiana. (Mrs. Andrew was Helen M. Merrill.)

Allen, Charles Curtis.

East Gloucester, 7 Terrace st.
w. r. Leominster, 71 Church st.
Artist.

Andrew, Hon. A. Piatt.

Eastern Point, "Red Roof."
(In Paris, is Inspector Gen. of American Ambulance Corps in France.)

Ames, Mr. and Mrs. Seth K.

East Gloucester, Eastern Pt. rd.
w. r. Melrose Highlands, 662 Franklin st.
b. a. Boston, 17 John st.; S. K. Ames; Butter and Eggs; Prop.

Bacon, Mrs. Lida J.

East Gloucester, Rocky Neck, 2 Clarendon st.
w. r. New York. (Mrs. Bacon was Lida Miller Johnston.)

Baker, Mrs. M. K.

Eastern Point, Eastern Point road,
"Bunny Field."
w. r. Boston, Hotel Buckminster.
Children: R. Monroe; Farnworth K.

Barbour, Mr. and Mrs. William R.

Eastern Point, Hawthorne Inn.
w. r. New York, 17 W. 32nd st.
b. a. 20 Exchange place; Lawyer.
(Mrs. Barbour was Edith Lambert.)

Bartle, Miss Sara N.

With Mr. and Mrs. J. W. Pilling,
Eastern Point.
w. r. Washington, 1320 10th st., N.
W.

Beaux, Miss Cecilia.

Eastern Point, Green Alley.
w. r. New York, 132 E. 19th st.; Ar-
tist.

Bennett, Mrs. A. G.

East Gloucester, Rocky Neck.
w. r. Cambridge.

Bennett, Mr. and Mrs. Frank Dexter.

East Gloucester, Grape Vine road;
E. S. Phelps cottage.
w. r. Chestnut Hill.
b. a. Boston, Park Sq.; Hoffecker
Speedometer Co.; Mgr. (Mrs.
Bennett was Edith F. Clapp.)
Children: Dorothy H.; Lloyd.

Bottomo, Mr. and Mrs. B. Sterling.

With Mrs. R. C. Rathbone, Sr. East-
ern Point.
w. r. New York, 545 W. 111th st.
b. a. 220 Broadway; Lawyer.
Child: Robert Rathbone.

Bourget, Mrs. Monica.

With Mrs. Robert C. Rathbone Sr.,
Eastern Point.
w. r. New York.

Brooks, Prof. and Mrs. John P.

With Mr. and Mrs. Alexander Pear-
son, Eastern Point.
w. r. Potsdam, N. Y.
Pres. Clarkson College of Technol-
ogy. (Mrs. Brooks was Belle
Pearson.)

Brown, Miss Mary M.

With Mr. and Mrs. H. B. Taylor,
East Gloucester.
w. r. Morristown, N. J., Whippany
rd.

Brunswick, Mr. and Mrs. Manuel.

Eastern Point, "Overlook."
w. r. New York, 323 25th st.
b. a. 354 4th ave.; Erlanger Blun-
gart; Velvets; Prop. (Mrs. Brun-
swick was Cecile Blungart.)
Children: Mark, 4 yrs.; Alice, 2 yrs.

Brunswick, Miss Ruth David.

With Mr. and Mrs. Manuel Brun-
swick (daughter), Eastern Point.

Buell, G. L.

East Gloucester, Merrill Hall.
w. r. Eastern Point, Prop, Merrill
Hall.

Calkins, Mr. and Mrs. Grosvenor.

Eastern Point, Grape Vine road.
w. r. Newton Centre.
b. a. Boston, 53 State st.; Lawyer.
(Mrs. Calkins was Patty Phillips.)

Calkins, Prof. Mary W.

Eastern Point, Wonson Flat Roof.
w. r. Wellesley College.

Calkins, Rev. and Mrs. Raymond.

Eastern Point, Wonson Flat Roof.
w. r. Cambridge, 19 Berkeley st.
(Mrs. Calkins was Emily Lathrop.)

Calkins, Rev. and Mrs. Wolcott.

Eastern Point, Wonson Flat Roof.
w. r. Newton, 22 Bellevue st.; Cler-
gyman. (Mrs. Calkins was Char-
lotte Grosvenor Whiton.)

Carpenter, Prof. A. E.

E. Gloucester, Carpenter cottage.
w. r. Roxbury, 2 Stanmore Place.
Lecturer.

Chick, Mr. and Mrs. G. Percival.

East Gloucester, 3 Eastern Pt. rd.
b. a. Gloucester, 185 Main st.; Sea-
shore Realty. (Mrs. Chick was
Ethyl T. Day.)
Child: Helen Day, 4 yrs.

Chick, Val R.

With Mr. and Mrs. G. Percival
Chick (son), East Gloucester.

Clay, Mr. and Mrs. John.

Eastern Point, "Finisterre."
w. r. Chicago, Ill., 4030 Lake Park
ave.
b. a. 763 The Rookery; John Clay
& Co.; Cattle Loans. (Mrs. Clay
was Euphenia Forrest.)
Child: John, Jr., 14 yrs.

Cook, Mr. and Mrs. John A.

East Gloucester, 67 Eastern Point
road.
w. r. Gloucester, 8 Highland st.
Artist. (Mrs. Cook was Grace M.
Norwood.)

Coursen, Mr. and Mrs. W. A.

Eastern Pt., Atlantic rd, former El-
iot est.
w. r. Marietta, Ga., Oak Ridge;
Lawyer.

Crosby, G. C.

East Gloucester, Merrill Hall.
Prop. Merrill Hall.

Curtis, Miss Anne Aspinwall.

Eastern Point, "Windover."
w. r. New York, 57 West 45th st.

Curtis, Dr. and Mrs. B. Farquhar.

With Miss Anne Aspinwall Curtis,
Eastern Point.
w. r. Scarboro'-on-Hudson, N. Y.
(Mrs. Curtis was Annabella
Clerke.)

Davidge, Mrs. W. H.

Eastern Point.
w. r. New York City, 157 E. 37th st.
(Mrs. Davidge was Virginia Ma-
son.)

Davison, Miss M. L.

Eastern Point, "Villa Latomia."
w. r. New York.

Dean, Miss Clitheroe.

With Mrs. Walter L. Dean (daugh-
ter), East Gloucester.

Dean, Miss Mary.

With Mrs. Walter L. Dean (daugh-
ter), East Gloucester.

Dean, Mrs. Walter L.

East Gloucester, 255 East Main st.
w. r. Boston. (Mrs. Dean was
Katherine B. Whitney.)

DeHaas, Mrs. Alice Preble Tucker.

E. Gloucester, Eastern Point road.
b. a. New York, 939 8th ave.; Van
Dyke Studios; Miniature and Ma-
rine Painter.

de San Marzano, Mrs. H.

East Gloucester, Grape Vine Cove.;
Rotan cottage.
w. r. New York, 326 West 80th st.

de San Marzano, Miss L.

With Mrs. H. de San Marzano, East
Gloucester.

Drinker, Dr. and Mrs. Cecil K.

With Mr. and Mrs. Edward Rotan,
East Gloucester.
w. r. Philadelphia. (Mrs. Drinker
was Katherine L. Rotan.)

Dunkhorst, Mrs. Catherine.

East Gloucester, Eastern Pt. rd.
w. r. New York & Washington.

Eliot, Mr. and Mrs. Henry W.

Eastern Point, "The Downs."
w. r. St. Louis, 4446 Westminster
place.
b. a. Central National Bank bldg.;
Hydraulic Press-Brick Co.; Chair-
man, Board of Directors. (Mrs.
Eliot was Charlotte C. Stearns.)

Eliot, Miss Marian C.

With Mr. and Mrs. H. W. Eliot,
Eastern Point.

Ely, Miss Augusta C.

East Gloucester, Wiley st. Colby
cottage.
w. r. Waltham, Worcester lane.

Fallbush, Miss Mary E.

With Mr. and Mrs. George E. Tener, Eastern Point.

Falton, S. W.

East Gloucester, Mt. Pleasant ave.,
Tayler's Studio.
w. r. Cambridge, 86 Sparks st.
b. a. Harvard Trust Co.

Farr, Mr. and Mrs. Raymond S.

With Mr. and Mrs. W. A. Taft,
Eastern Point.
w. r. Arlington, 119 Pleasant st.
b. a. Boston, 53 State st.; Director
Atlantic Coast Lumber Corp. and
Export Lumber Co. (Mrs. Farr
was Clara C. Taft.)

Fassett, Miss Jennie L.

With Hon. and Mrs. J. Sloat Fassett (daughter), East Gloucester.

Fassett, Hon. and Mrs. Jacob Sloat.

East Gloucester, Grape Vine Cove,
"Felsenmeer."
w. r. Elmira, N. Y. Strathmore st.
b. a. Capitalist. (Mrs. Fassett was
Jennie L. Crocker.)

Fassett, Mr. and Mrs. J. S. Jr.

With Hon. and Mrs. J. Sloat Fassett (son), East Gloucester.

Fassett, Mr. and Mrs. Truman E.

With Hon. and Mrs. J. Sloat Fassett, East Gloucester.
w. r. Paris, France.
Child: Cecelia, 5 yrs.

Findley, Prof. and Mrs.

East Gloucester, Eastern Pt. rd.
w. r. Providence; Prof. at Brown
University.

Fishburn, Mrs. James F. Giffen.

Eastern Point.

Folger, Miss.

East Gloucester, Eastern Pt. road,
Carpenter cottage.
w. r. Washington.

Gavit, Miss Julia N.

Eastern Point, "Gangmoor."
w. r. New York City.

Giffen, Mrs. James F.

East Gloucester, Wonson's cottage.
w. r. Baltimore, 1004 N. Charles st.
(Mrs. Giffen was Louise E. Wallis.)

Giffen, Miss Lillian.

With Mrs. James F. Giffen (daughter), East Gloucester.

Gordon, Miss Dorothy.

East Gloucester, Eastern Pt. rd.,
Hawthorne Tea Room; One of the
Proprietors.
w. r. Milton.

Gordon, Miss Edith M.

East Gloucester, Eastern Pt. rd.;
Hawthorne Tea Room; One of the
Proprietors.
w. r. Milton.

Gordon, Miss Kathryn T.

East Gloucester, Eastern Pt. rd.;
Hawthorne Tea Room; One of the
Proprietors.
w. r. Milton.

Greenough, Mr. and Mrs. John.

Eastern Point, Eastern Point Boulevard, W.
w. r. New York, 38 E. 63rd st.
Retired. (Mrs. Greenough was
Carolina Storey.)

Grey, Mr. and Mrs. William Steele.

Eastern Point, "El Nido."
w. r. New York, "The Coronet," 57
West 58th st.
b. a. 100 Broadway; Lawyer. (Mrs.
Grey was Louise Manley.)

Hall, Mr. and Mrs. Frederick G.

Eastern Point; "Stoneacre."
w. r. Boston, 260 Beacon st.
Artist. (Mrs. Hall was Evelyn
Ames.)

Harrington, Mrs. Clara L.

East Gloucester, 262 East Main st.
w. r. Auburndale, 23 Maple st.
Art Embroidery. (Mrs. Harrington
was Clara L. Stanton.)

Hawley, Miss T. deR.

Eastern Point, Villa Latomia.
w. r. New York.

Hazen, Miss Grace.

East Gloucester, 17 Eastern Point
road.
w. r. New York, 119 East 19th st.
National Arts Club Studio; Hand
built Jewelry.

Hedges, Col. and Mrs. Sidney M.

East Gloucester, Eastern Pt. rd.
w. r. Brookline, 1569 Beacon st.
(Mrs. Hedges was Anna M. Vin-
ton.)

Heller, Eugenie M.

East Gloucester, 3 Clarendon st.
Artist.

Hodgson, Dr. and Mrs. F. G.

With Hon. and Mrs. J. Sloat Fas-
sett, East Gloucester.
w. r. Atlanta, Ga.
(Mrs. Hodgson was Miss Fassett.)
Children: Martha Ellen, 10 yrs.; Jen-
nie C., 8 yrs.; Frederick, 6 yrs.;
Sloat Fassett, 4 yrs.

Holden, Miss Carrie.

East Gloucester, Eastern Pt. rd.
w. r. Concord.

Hopkins, Mrs. Annie R.

East Gloucester, 10 Wonson st.
Prop. Pilgrim House.

Howe, Mr. and Mrs. Thorndike Dudley.

East Gloucester, Grape Vine Cove.
w. r. Lawrence, 155 Haverhill st.
b. a. Appleton Counter Asso.;
Treas. (Mrs. Howe was Anne S.
Rotan.)
Children: Thorndike Dudley Howe,
Jr., 9 yrs.; Spencer Douglas, 9 mos.

Jacobus, Rev. and Mrs. M. W.

Eastern Pt., "On the Hill."
w. r. Hartford, 39 Woodland st.
b. a. 1507 Broad st.; Dean of the
Hartford Theological Seminary.

James, Miss Agnes.

With Mr. and Mrs. Henry P.
Spaulding, East Gloucester.
w. r. Triffin, O.

Jenkins, Mr. and Mrs. Joseph H.

East Gloucester, Rockliff st., Rocky
Neck.
w. r. Schnectady, N. Y., 108 Wav-
erly Place.
Children: Caroline S., 12 yrs.,
Schuyler D., 6 yrs.

Jenkinson, Miss Eleanor.

With Mr. and Mrs. H. B. Taylor,
East Gloucester.
w. r. Morristown, N. J., Whippany
road.

Jenkinson, Mrs. George B.

With Mr. and Mrs. H. B. Taylor,
East Gloucester.
w. r. Morristown, N. J., Whippany
road.

Kay, Mr. and Mrs. J. Murray.

Eastern Point.
b. a. Boston, 4 Park st.; Director
and Treasurer Houghton Mifflin
Co.; Publishers. (Mrs. Kay was
Mary Freeland Prentiss.)

Kay, J. Murray, Jr.

With Mr. and Mrs. J. Murray Kay
(son), Eastern Point.

Kay, Miss Mary Murray.

With Mr. and Mrs. J. Murray Kay,
Eastern Point.

Kay, Miss Rawson Prentiss.

With Mr. and Mrs. J. Murray Kay,
Eastern Point.

Keith, Mrs. J. M.

Eastern Point.
w. r. Boston, Hotel Buckminster.

Keith, Miss Louise F.

With Mrs. J. M. Keith (daughter),
Eastern Point.

Kline, Miss Kathleen.

With Gen. and Mrs. Anson Mills,
Eastern Point.

Kline, Mrs. Leila.

With Gen. and Mrs. Anson Mills,
Eastern Point.

Knowles, Dr. and Mrs. J. H.

Eastern Point, Lowestoft.
w. r. Philadelphia.
Physician. (Mrs. Knowles was
Frances Serrill.)

Lambert, Miss Helen.

With Dr. and Mrs. S. W. Lambert,
East Gloucester.

Lambert, Dr. and Mrs. S. W.

East Gloucester, Grape Vine road.
w. r. New York, 130 E. 35th st.
(Mrs. Lambert was Miss Willets.)
Children: Martha; S. W., Jr.

Lathrop, Miss Elizabeth R.

With Mrs. Wm. M. Lathrop, East
Gloucester.

Lathrop, Miss Henrietta S.

With Mrs. Wm. M. Lathrop, East
Gloucester.

Lathrop, Mrs. Wm. M.

East Gloucester, Rocky Neck, 14
Wonson st., "Lowthorpe."
w. r. Flushing, N. Y.

Lawrence, Mrs.

East Gloucester, Wiley st.
w. r. New York, Colby cottage.

Leonard, Arthur.

With Mr. and Mrs. Arthur G. Leon-
ard (son), Eastern Point.

Leonard, Mr. and Mrs. Arthur G.

Eastern Point.
w. r. Chicago, Ill., 4801 Woodlawn
ave.
b. a. Union Stock Yards; Pres. Un-
ion Stock Yards and Transit Co.
(Mrs. Leonard was Mary J. Ash-
ley.)

Leonard, Miss Dorothy L.

With Mr. and Mrs. Arthur G. Leon-
ard (daughter), Eastern Point.

Leonard, Mrs. E.

With Mr. and Mrs. Arthur G. Leon-
ard (mother), Eastern Point.

Leonard, Edward A.

With Mr. and Mrs. Arthur G. Leon-
ard (son), Eastern Point.

Leonard, Miss Isabelle.

With Mr. and Mrs. Arthur G. Leon-
ard, Eastern Point.

Leonard, Miss Lila.

With Mr. and Mrs. A. G. Leonard
(daughter), Eastern Point.

Leventritt, Edgar M.

Eastern Pt., Bramble Ledge cottage.
w. r. New York, 850 Park ave.
b. a. 111 Broadway; Leventritt, Cook,
& Nathan; Lawyers.

Little, Mr. and Mrs. W. Jay.

Eastern Point.
w. r. Boston.
Retired. (Mrs. Little was Elsie D.
Miller.)
Children: Frances Miller, 6 yrs.;
William Jay, Jr., 1½ yrs.

Locke, Mr. and Mrs. Jesse Albert.

East Gloucester, Mt. Pleasant ave.
w. r. Hackensack, N. J.
(Mrs. Locke was Caroline Hecker.)

Lohr, G. Alfred.

East Gloucester, Rocky Neck ave.
w. r. Washington.
Artist.

Lyle, Mr. and Mrs. Simpson.

Eastern Point, The Delphine.
Prop. the Delphine.

Lyle, Miss Susan.

With Mr. and Mrs. Simpson Lyle
(daughter), Eastern Point.

MacLeod, Mr. and Mrs. John H.

Eastern Point, The Beachcroft.
w. r. Cambridge.
b. a. J. E. Phillips & Co.; Proprs.;
The Beachcroft.

Maguire, Miss.

With Prof. and Mrs. George Ray-
mer, East Gloucester.
w. r. Cambridge.

Mailman, Miss Jennie.

East Gloucester, Eastern Point rd.
w. r. Gloucester, 12 Plum st.
Prop. Mailman House.

- McCready, Miss A.**
East Gloucester, Grape Vine road.
w. r. New York.
- McIver, Dr. and Mrs. David Randall.**
With Mrs. W. H. Davidge, Eastern Point. (Mrs. McIver was Joanna Davidge.)
- McLane, Mrs. Fannie.**
East Gloucester, Carpenter cottage.
w. r. Roxbury.
- McLane, Miss Lillias.**
With Mrs. Fannie McLane, East Gloucester.
- Merriam, Mr. and Mrs. A. L.**
Eastern Point, Hawthorne Inn.
w. r. New York, 57 Central Park, West, "Overlook."
b. a. 85 Liberty st.; Iron and Steel. (Mrs. Merriam was Ellen Rogers.)
- Meyers, Miss Frances J.**
East Gloucester, Ledge lane, Steerage Studio.
Prop. Steerage Studio.
- Miller, Miss Margaret.**
With Mr. and Mrs. George W. Woodbury, East Gloucester.
- Miller, Capt. and Mrs. R. M.**
Eastern Point, Eastern Point Boulevard.
- Miller, Mr. and Mrs. Walter.**
East Gloucester, Eastern Point rd., Carpenter cottage.
w. r. Montclair, N. J.
b. a. New York.
Children: Gwendolen; Margaret; Anna.
- Mills, Gen. and Mrs. Anson.**
East Gloucester, "Bayberry Ledge."
w. r. Washington, 2 Dupont circle, N. W.; United States Army; Retired. (Mrs. Mills was Hannah Cassel.)
- Morrill, The Misses.**
Eastern Point, 43 Eastern Pt. rd.
w. r. Boston.
b. a. At the Sign of the Rudder; Proprietors.
- Nicholls, Mrs. Rhoda Holmes.**
East Gloucester, Hawthorne Inn.
w. r. New York, 39 West 67th st.
b. a. Colonial Studio, 39 West 67th st.; Portrait Painter.
- Noyes, Mr. and Mrs. George L.**
E. Gloucester, Rocky Neck, Sumack ave.
w. r. Brookline, 3 Regent Circle.
b. a. Boston, 384 Boylston st.; Artist. (Mrs. Noyes was Mabel W. Hall.)
- Noyes, Mrs. Henry C.**
With Mr. and Mrs. Philip M. Tucker, East Gloucester. (Mrs. Noyes was Sarah Heath.)
- Noyes, Miss May Heath.**
With Mr. and Mrs. Philip M. Tucker, East Gloucester.
- Oakes, Mr. and Mrs. Francis J.**
E. Gloucester, 8 Eastern Pt. rd., Sherman cottage.
w. r. Brookline, 255 Clinton rd.
b. a. Boston, 141 Milk st.; Mfr. Dye Stuffs.
- Olmstead, Fred.**
With Rev. and Wm. Beach Olmstead (son), Eastern Point.
- Olmstead, Rev and Mrs. William Beach.**
Eastern Point, Niles Beach.
w. r. Pomfret, Conn.
b. a. Head Master, Pomfret School. (Mrs. Olmstead was Anne W. Starkweather.)
Child: Anna, 13 yrs.
- Olmsted, William.**
With Rev. and Mrs. W. B. Olmstead (son), Eastern Point.
- Osborne, Mr. and Mrs. W. F.**
East Gloucester, The Harbor View.
w. r. Allston, 50 Brighton ave.
Prop. The Harbor View. (Mrs. Osborne was Harriet C. Brazier.)
Child: Harriet C. Brazier, 14 yrs. (niece.)



The William A. Slater estate at Beverly Cove will be occupied this season by Martin Erdmann and family of New York. The Erdmanns are not new-comers to the North Shore, having spent the summers of 1910 and 1911 at the Coolidge Homestead, Coolidge Point, and at the Dresel cottage, Pride's, in 1912.

S. ALVINE
 739 BOWDITCH ST.
 BOSTON.

Importer

MAKER of TAILOR-MADE SUITS
 AUTOMOBILE COATS
 DRESSES, ETC.

Formerly with R. H. Stearns & Co.

Telephone 2591 Back Bay

161 TREMONT STREET
 APPOINTMENTS BY 'PHONE OXFORD 858

164 TREMONT STREET
 APPOINTMENTS BY 'PHONE OXFORD 2687



☐ The distinctive individuality of our photographs will appeal to you. ☐ They represent a wonderful advance in methods—and while the elements that enter into their production are the most expensive known in the Art of Photography, the cost to you will be no more than that of the indifferently made photograph.

YOUR PATRONAGE IS MOST CORDIALLY INVITED

Overton, Capt. and Mrs. W. S.

With Gen. and Mrs. Anson Mills,
East Gloucester.

w. r. Washington, 2 Dupont circle.

b. a. Silver Springs, Md. (Mrs. Overton was Constance Lydia Mills.)

Children: Nancy, 4 yrs.; Constance 2 yrs.; Mabel.

Palmer, Mr. and Mrs. Walter L.

East Gloucester, Rocky Neck, Stacey cottage.

w. r. Albany, 5 LaFayette st.; Artist.

Parkhurst, Dr. and Mrs. Burleigh.

East Gloucester, Mt. Pleasant ave.; Taylor's Studio.

w. r. Boston, 224 Com'nwealth ave. Physician and Artist.

Parmenter, Derric Choate.

With John J. Pew, Eastern Point.

Parmenter, Mr. and Mrs. Frank C.

With John J. Pew, Eastern Point.

b. a. Boston. (Mrs. Parmenter was Alice Pew.)

Parmenter, Mrs. Henry.

East Gloucester, East Main st.

w. r. Boston.

Parmenter, Miss Priscilla.

With Mrs. Henry Parmenter, East Gloucester.

Patch, Mrs. H. W.

With Mr. and Mrs. George W. Woodbury, East Gloucester.

Patch, Mr. and Mrs. Isaac.

East Gloucester, 31 Eastern Point road.

Lawyer. (Mrs. Patch was Helen Andrew).

Children: Helen A., Paula, Isaac, Jr.

Pearson, Mr. and Mrs. Alexander.

Eastern Point, Eastern Point ave., Beach End cottage.

w. r. Lexington, Kentucky.

Retired.

Pearson, Miss Eleanor Weare.

East Gloucester, Old Barn Studio, 261 East Main st.

w. r. New York National Art Club, Gramery Park.

Artist.

Pearson, Miss Mary E.

East Gloucester, Ledge lane.

w. r. East Gloucester, Steerage Studio. Metalsmith.

Perry, Miss Mary G.

East Gloucester, 6 Eastern Pt. rd.

w. r. Boston.

b. a. East Gloucester, The Lobster Pot Studio.

Peterson, Dr. and Mrs. Frederick.

East Gloucester.

w. r. New York, 535 Park ave.

Physician. (Mrs. Peterson was Antoinette Rotan.)

Children: Fredericka; Virgille.

Pew, John J.

Eastern Point, Farrington ave.

b. a. 331 Main st.; Gorton-Pew Fisheries Co.; Pres. and Treas.

Phillips, Dr. and Mrs. J. C.

East Gloucester, Atlantic rd. Elliott cottage.

w. r. Wenham.

b. a. Physician. (Mrs. Phillips was Eleanor Hayden Hyde.)

Children: John C., Jr.; Madeline

Phillips, James E.

Eastern Point, The Beachcroft.

w. r. Bradford, R. I.

Prop. The Beachcroft.

Pilling, Mr. and Mrs. John W.

East Gloucester, Rockmere.

w. r. Washington, 1301 Mass. ave., N. W.

Pollard, Mr. and Mrs. Alonzo Wilder.

Eastern Point.

w. r. Boston, 14 Com'nwealth ave.

b. a. 172 Summer st.; Wood, Pollard Co.; Wholesale Grocers.

Pollard, Frederick Wilder.

With Mr. and Mrs. A. W. Pollard
(son), Eastern Point.

Pollard, Miss Pauline.

With Mr. and Mrs. A. W. Pollard
(daughter), Eastern Point.

Preston, Dr. and Mrs. A. W.

With Mr. and Mrs. Alexander Pearson,
Eastern Point.
w. r. Middleton, N. Y. (Mrs. Preston
was Grace Pearson.)
Child: Alexander, 11 yrs.

Procter, Mr. and Mrs. John H.

Eastern Point.
w. r. Brookline, 210 Babcock st.
b. a. Boston, 412 Old South bldg.;
John H. Procter & Co.; Coal
Handling Machinery. (Mrs. Procter
was Ida Huskins)

Procter, Miss Laila G.

With Mr. and Mrs. J. H. Procter
(daughter), Eastern Point.

Procter, Miss Melba L.

With Mr. and Mrs. John H. Procter
(daughter), Eastern Point.

Procter, Miss Viola G.

With Mr. and Mrs. J. H. Procter
(daughter), Eastern Point.

Publicover, W. A.

East Gloucester, The Rockaway.
Prop. The Rockaway.

Rainsford, Miss C.

East Gloucester, Harbor View Court.
w. r. Philadelphia, 1902 Arch st.;
Jenny Wren; Dolls' Dressmaker.

Rathbone, Mrs. R. C., Sr.

Eastern Point, "Hacienda."
w. r. New York City and Washington,
D. C.
(Mrs. Rathbone was Mary B. Jackson,
daughter of Medical Director,
Samuel Jackson, U. S. Navy.)

Raymer, Prof. and Mrs. George.

East Gloucester, Eastern Point rd.,
Carpenter cottage.
w. r. Cambridge, Brattle st
Prof. at Harvard College.

Raymond, Mr. and Mrs. Henry A.

Eastern Point, "The Ramparts."
w. r. Cleveland, 2836 Euclid ave.
Iron. (Mrs. Raymond was Margaret
Garretson.)

Raymond, Jonathan S.

With Mrs. S. A. Raymond (son),
Eastern Point.

Raymond, Miss Julia.

With Mrs. S. A. Raymond, (daughter),
Eastern Point.

Raymond, Samuel E.

With Mrs. S. A. Raymond (son),
Eastern Point.

Raymond, Mrs. S. A.

Eastern Point, "The Ramparts."
w. r. Cleveland, O., 3826 Euclid ave.

Reid, Mrs. George Croghan.

Eastern Pt., "Heathercrest."
w. r. Washington, 2011 Columbia rd.
(Mrs. Reid was Ada Savage.)

Renton, Miss Georgie A.

East Gloucester, Eastern Point rd.,
The Fairview.
Manager The Fairview.

Rotan, Mr. and Mrs. Edward.

East Gloucester, Grape Vine Cove.
w. r. Waco, Texas, Columbus st.
b. a. First National Bank; Pres.
(Mrs. Rotan was Kate S. McCall.)

Serrill, Miss Mary Lloyd.

With Dr. and Mrs. Knowles, Eastern
Point.
w. r. Darby, Pa.

Sheafe, Mr. and Mrs. William

Eastern Point.
b. a. Boston, 153 Milk st.; Real Estate.
(Mrs. Sheafe was Grace G. Dame.)

Sheafe, William Jr.

With Mr. and Mrs. William Sheafe
(son). Eastern Point.

Simons, Mr. and Mrs. Ingo.

With Mrs. Lawrence, East Gloucester.

Sinkler, Miss Caroline.

Eastern Point.
w. r. Philadelphia, 1604 Locust st.

Sleeper, Henry Davis.

Eastern Point, "Beauport."
w. r. Boston, 336 Beacon st.
b. a. 31 Milk st.

Sleeper, Jacob.

With Henry Davis Sleeper (brother), Eastern Point.
w. r. Boston 336 Beacon st.

Sleeper, Mrs. J. Henry.

With Henry Davis Sleeper (mother), East Gloucester.
w. r. Boston, 336 Beacon st. (Mrs. Sleeper was Maria Westcote.)

Sleeper, Mr. and Mrs. Stephen W .

Eastern Point.
w. r. Boston, 267 Beacon st.
b. a. 31 Milk st.; Real Estate Broker. (Mrs. Sleeper was Elisa H. Cushing.)
Child: Jacob H.

Smith, Mr. and Mrs. Byron.

East Gloucester, Rocky Neck, Stacey cottage.
w. r. Rochester.

Smith, Mrs. Walter.

East Gloucester, St. Lenis ave.
w. r. New York, 27 E. 62nd st.

Spaulding, Mr. and Mrs. Henry P.

East Gloucester, "Wawbeek," Grape Vine road.
w. r. Brookline, 219 Harvard st.
b. a. Boston, Studio bldg.; 110 Tremont st.; Artist; Boston Art Club. (Mrs. Spaulding was Margaret H. James.)
Child: Margaret Plympton, 14 yrs.

Spalding, The Misses.

With Mrs. J. C. Spalding (daughter), East Gloucester.

Spalding, Mrs. Josiah C.

East Gloucester, Grape Vine road.
w. r. Brookline, 4 Bernard Terrace. (Mrs. Spalding was Elizabeth Irwin.)
Children: Isabel; Grace M.; Elizabeth C.

Stacey, George O.

East Gloucester, Hawthorne Inn.
w. r. Gloucester, 7 Angle st.
Prop. Hawthorne Inn.

Steel, Mr. and Mrs. Willis.

East Gloucester, Eastern Point rd.
w. r. New York, 148 E. 49th st.

St. John, Mrs. William.

East Gloucester, Hawthorne Inn.
w. r. New York, Hotel San Reno. (Mrs. St. John was Leonora Roberts.)

Stockton, Miss Nina M.

With George C. Reid, Eastern Point.

Stone, D. E.

With Mrs. S. A. Raymond, Eastern Point.
w. r. Cleveland, O., "The Plaza."

Storer, Miss Sarah F.

East Gloucester, Eastern Point rd.
w. r. Cambridge, 63 Garden st.

Storer, Miss Elizabeth Hoar.

East Gloucester, Eastern Point rd.
w. r. Cambridge, 63 Garden st.

Taft, Mr. and Mrs. Waterman A.

Eastern Point.
w. r. Arlington, 119 Pleasant st.
b. a. Boston, 53 State st.; Export Lumber Co.; Pres. (Mrs. Taft was Sarah E. Doughty.)

Taft, Mr. and Mrs. W. Allen, Jr.

With Mr. and Mrs. W. A. Taft (son), Eastern Point.
w. r. Arlington, 44 Academy st.
b. a. Boston, 53 State st.; Export Lumber Co.; Sec'y. (Mrs. Taft was Margaret Weems.)
Children: Clara Farr, 6 yrs.; Waterman A., 3rd 3 yrs.



The James Lee cottage, on Shore road, Magnolia, to be occupied this season by Elias Bonvert of Cuba, a new comer to the North Shore.

The
MENDING SHOP

Gowns Rebuilt
 Darning and Mending
 Shop Garments Smartly Fitted
 House Dresses
 Customers Materials Used

MME. BOLAND
 553 Boylston Street
 Boston, Mass.

Tel. B. B. 7988

Office Hours 9 to 4
 Telephone, Oxford 4104

Miss Ina M. D. Lidell

Domestic Bureau
 5 Park Square. - - Boston, Mass.

Governesses	Managing ^{House} Keepers
Cooks	Butlers
Parlor Maids	Chefs
Chamber Maids	Inside Men
General Maids	Farmers
Lady's Maids	Chauffeurs
Laundresses	Coachmen
Nurses	Outside Men
Waitresses	Day Workers

Accommodating Cooks
 and
 Accommodating Waitresses
 for
 Luncheon and Dinner Parties

Taylor, Mr. and Mrs. Henry B.

East Gloucester, Grape Vine road.
w. r. Morristown, N. J., Whippany
road.

Tener, Miss Edith A.

With Mr. and Mrs. George E.
Tener, Eastern Point.

Tener, Mrs. Edith A.

With Mr. and Mrs. George E.
Tener, Eastern Point.

Tener, Mr. and Mrs. George E.

Eastern Point, Williamson cot-
tage.
w. r. Sewickley, Pa.
(Mrs. Tener was Miss Fallbush.)

Tener, Kinley J.

With Mr. and Mrs. George E.
Tener, Eastern Point.

Thebaud, Mr. and Mrs. Louis A.

East Gloucester, Grape Vine Cove,
Rotan est.
w. r. Morristown, N. J., 139 Madison
ave. (Mrs. Thebaud was Gertrude
L. McCurdy.)

Thompson, Mr. and Mrs. Arthur C.

East Gloucester.
w. r. Brookline, Summer road.
b. a. Chicago, Ill.; Baird & War-
ner; Real Estate. (Mrs. Thomp-
son was Lillian Rice.)

Thompson, Miss Marion.

With Mr. and Mrs. Arthur C.
Thompson (daughter), East Glou-
cester.

Tucker, Mr. and Mrs. Philip M.

East Gloucester, Eastern Point,
"Sunset cottage."
w. r. Brookline, 163 Dean rd.
b. a. Boston, 201 Devonshire st.; P.
M. Tucker; Brokers. (Mrs. Tuck-
er was Nancy Noyes.)
Children: Rosamond, 8 yrs.; Lois D.,
7 yrs.; Philip M. Jr., 3½ yrs.

Walker, Miss Laura Agnes.

East Gloucester, Blythedale.
w. r. Brookline, 1378 Beacon st.

Warner, Mr. and Mrs. Joseph B.

East Gloucester, Eastern Point rd.,
w. r. Boston, 23 Brimmer st.
b. a. 84 State st.; Warner, Warner
& Stackpole; Lawyers. (Mrs.
Warner was Margaret Storer.)

Wayland, Mrs. F. L.

Eastern Point, rear 28 Eastern Point
road.
w. r. Summerville, South Carolina,
"Cherokee Lodge."

Weeks, Miss Annie M.

With Mrs. N. H. Weeks, Eastern
Point.

Weeks, Miss Florence.

With Mrs. N. H. Weeks, Eastern
Point.

Weeks, Miss Lela G.

With Mrs. N. H. Weeks, Eastern
Point.

Weeks, Mrs. N. H.

Eastern Point.
w. r. Boston.

Weld, Miss Edith.

Eastern Point, "Nestonridge."

Welch, Miss Mabel.

With Mr. and Mrs. A. W. Pollard,
Eastern Point.

Wheeler, Miss Laura.

Eastern Point, "Gangmoor."
w. r. Sharon, Conn.

White, Mr. and Mrs. Harry.

East Gloucester, Eastern Pt. rd.,
Garland bungalow.
w. r. Brookline, 68 Monmouth st.

Whiton, Mr. and Mrs. John M.

East Gloucester, Wonson's Field.
w. r. Plainfield, N. J., Central ave.
b. a. New York, 73 William st.

Williamson, Rev. and Mrs. James.

East Gloucester, Eastern Point rd.
w. r. Lansing, Michigan.

Wilson, Mr. and Mrs. D. L.

East Gloucester, Eastern Pt. rd;
Berno ave.
w. r. Pittsburgh.

Wilson, Mr. and Mrs. Edw. Chase.

Eastern Point.
w. r. Springfield, 55 Ridgewood Pl.
b. a. American Writing Paper.
(Mrs. Wilson was Miss Kieth.)

Wonson, Mr. and Mrs. C. F.

East Gloucester, Rocky Neck.
w. r. Gloucester, 3 Angle st.
b. a. Rocky Neck ave.; Gloucester
Salt Fish Co.; Prop. (Mrs. Won-
son was Adele Higgins.)

Wonson, Maj. and Mrs. Roy W.

With Mr. and Mrs. C. F. Wonson.
w. r. Staunton, Va.
b. a. Staunton Military Academy;
Instructor. (Mrs. Wonson was
Marie Hammond.)

Wood, Mr. and Mrs. Orrin G.

With Mr. and Mrs. Arthur C.
Thompson, East Gloucester.
w. r. Chestnut Hill 1101 Boylston st.
b. a. Boston, Merchant's Nat'l Bank;
Loan Clerk. (Mrs. Wood was
Cecile Thompson.)

Woodbury, Mr. and Mrs. George W.

East Gloucester, 28 Eastern Point
road.

w. r. Boston, 3 Winthrop Sq.; R. G.
Dun Co.; Mercantile Agency; Agt.
(Mrs. Woodbury was Harriet E.
Patch.)

Children: Richard Elwell, 5 yrs.;
Wilhelmina, 4 yrs.

Woodruff, Miss Maude E.

East Gloucester, 17 Eastern Point
road.

w. r. New York, 119 East 19th st.
National Arts Club Studio.

Wood, Mrs. Susan A.

East Gloucester, 5 Eastern Point
road.

w. r. Paoli, Pa.

Wood, Miss Naomi.

With Mrs. Susan A. Wood (daugh-
ter), East Gloucester.

Wyman, Miss Helen.

With Mr. and Mrs. Jeffries Wyman
(daughter), Eastern Point.

Wyman, Mr. and Mrs. Jeffries.

Eastern Point.

b. a. Boston; Electrical Engineer.
(Mrs. Wyman was Helen Mac-
kay.)

Child: Jeffries, Jr.

BASS ROCKS

Bass Rocks is a part of Gloucester and has a railroad station on the Boston & Maine railroad Gloucester branch. Electrics run to Gloucester 5 minutes past the hour and every 15 minutes.

HOTELS: The Thorwald, The Moorland.

BOARDING HOUSES: The Guest House, Page st., W. T. Harding, Prop.

POST OFFICE (sub): William Parsons, clerk.

EXPRESS COMPANIES: American, Presson Express Co., Gloucester.

TELEGRAPH OFFICES: Gloucester.

MAILS: Delivery by carriers; 3 deliveries, 3 collections daily.

DISTANCES: Gloucester, 2 miles; East Gloucester, $\frac{1}{2}$ mile; Rockport, $3\frac{1}{2}$ miles.

Baker, Mr. and Mrs. James Addison.

Bass Rocks, Atlantic rd., Seth Mendell cottage.

w. r. Houston, Texas, 1416 Main st.

b. a. Commercial Bank bldg.; Baker, Botts, Parker & Garwood; Lawyers. (Mrs. Baker was Alice Graham.)

Beals, Mr. and Mrs. Horace P.

Bass Rocks, Beach road.

w. r. Lowell, 84 Marlboro st.

b. a. 107 Merrimack st.; Lumber. (Mrs. Beals was Alice Gertrude Smith.)

Child: E. Alfred, 17 yrs.

Bowen, Mrs. S. Bispham.

With Mr. and Mrs. Harold F. McNeil, Bass Rocks.

w. r. Germantown, Pa., 6407 Wayne ave.

Bowler, Mr. and Mrs. Alexander.

Bass Rocks, Atlantic road.

w. r. Worcester, 57 Cedar st.

Bowler Bros. Brewers. (Mrs. Bowler was Ruth Barnard.)

Children: Ruth, 8 yrs.; Alexander, 4 yrs.

Bowler, John.

Bass Rocks, Atlantic road.

w. r. Worcester, 4 Richards st.

b. a. Ellsworth st.; Bowler Bros., Brewers.

Bowser, Rev. and Mrs. C. B.

With Mr. and Mrs. F. C. McDuffie, Bass Rocks.

w. r. Lawrence, 81 Summer st.

Clergyman. (Mrs. Bowser was Anstiss Howard McDuffie.)

Children: Austin Howard, 7 yrs; Howard Bertram, 5 yrs.; Elizabeth Montague, 3 yrs.

Brewer, Mr. and Mrs. Daniel Chauncey.

Bass Rocks, Little Good Harbor rd., "Tanglemoor."

w. r. Boston, 41 Bay State road.

b. a. 40 Central st.; Brewer, Weed & Weed; Lawyers. (Mrs. Brewer was Genevieve Withrow.)

Children: John Withrow, 11 yrs.; Genevieve Eunice, 9 yrs.

Brooks, Dr. and Mrs. Lawton S.

Bass Rocks, Atlantic road.

w. r. Springfield, 126 Chestnut st.

b. a. 128 Chestnut st.; Physician and Surgeon. (Mrs. Brooks was Annie Laurie.)

Broughton, Dr. and Mrs. Arthur N.

Bass Rocks, Way road.
w. r. Jamaica plain, 10 Roanoke ave.
Physician. (Mrs. Broughton was
Lillian Pingree.)
Child: Frances, 5 yrs.

Brown, Mr. and Mrs. C. H. C.

Bass Rocks, Hall cottage.
w. r. Brookline, 19 Regent Circle;
b. a. Boston, Tremont bldg.; Treas.
S. S. Pierce Co.; Importers and
Grocers.

Brown, Miss E. L.

With Mr. and Mrs. C. H. C. Brown,
Bass Rocks.

Brown, Mr. and Mrs. Howard Wicks.

Bass Rocks, Beach ave., Brightside
cottage.
w. r. Brookline, 50 Griggs road.
b. a. Boston, 70 State st.; Davis,
Peabody & Brown; Lawyers.
(Mrs. Brown was Rachael Cross-
man Newbury.)
Children: Rachael, 5½ yrs.; Deborah,
4 yrs.

Buttrick, Mr. and Mrs. W. P.

With Mr. and Mrs. Henry Souther,
Bass Rocks.
w. r. Winchester. (Mrs. Buttrick
was Catherine Souther.)
Child: Souther.

Byrnes, Mr. and Mrs. John T.

Bass Rocks, Links road.
w. r. Grand Rapids, Mich.
Children: John T., Jr.; Alexa.

Campbell, Mr. and Mrs. William B.

Bass Rocks, Beach road.
w. r. Philadelphia, Pa., 1711 Pine st.
(Mrs. Campbell was Emily Knight
Sharp.)

Carl, Mrs. Alvin.

Bass Rocks, Beach rd., Sherrill cot-
tage.
w. r. Brookline. (Mrs. Carl was
Augusta Bloess.)

Carl, Miss Eleanor M.

With Mrs. Alvin Carl (daughter),
Bass Rocks.

Carpenter, Mrs. R. U.

With Mr. and Mrs. F. C. Rockwell,
Bass Rocks.
w. r. New York.

Carroll, Mrs. A. J.

Bass Rocks.
w. r. Louisville, Ky.
b. a. 519 Equitable bldg.
Children: Sallie Alexander; Carrie
Alexander (nieces.)

Carter, Mrs. Henry C.

Bass Rocks, Beach road cor Atlan-
tic ave.
w. r. New York, 216 W. 138th st.
Children: Helen, 15 yrs.; Eunice P.,
12 yrs.

Chandler, Mr. and Mrs. E. B.

Bass Rocks, Casa Del Mar, Beach
road.
w. r. San Antonio, Texas.

Chappell, Mr. and Mrs. E. Rutherford.

Bass Rocks, Atlantic road, Red-
wood cottage.
w. r. Kirkwood, Mo.
b. a. St. Louis, 22 N. 4th st.; Col-
lins & Chappell; Lawyers. (Mrs.
Chappell was Esther E. Collins.)
Children: Esther C., 14 yrs.; Edwin
Rutherford, 12 yrs.

Chappell, Robert E. C.

With Mr. and Mrs. E. R. Chappell
(son), Bass Rocks.

Choate, Nai.

Bass Rocks, Sherman cottage.
w. r. Washington.
b. a. 1721 R. I. ave.; The Siamese
Legation; Attache.

Chouteau, Auguste.

Bass Rocks, Atlantic rd., Baldwin cottage.
w. r. St. Louis, 4943 Maryland ave.

Coleman, Mrs. Silas B.

Bass Rocks, Atlantic road, "Overledge."
w. r. Detroit, 908 The Pasadena.
(Mrs. Coleman was Flora B. Van Huran.)

Collins, Mr. and Mrs. Robert E.

Bass Rocks, Atlantic rd., Redwood cottage.
w. r. Kirkwood, Mo.
b. a. St. Louis, Ri alto, bldg.; Collins & Chappell; Lawyer. (Mrs. Collins was Miss Bishop.)

Cooper, Mr. and Mrs. C. G.

Bass Rocks, Atlantic ave., Cooper cottage.
w. r. Mt. Vernon, O., 1305 Gambrier st.
b. a. C. & G. Cooper Co.; Corliss Engines.
Child: Charles, 10 yrs.

Cooper, Miss Irene.

With Mr. and Mrs. C. G. Cooper (daughter), Bass Rocks.

Cooper, Miss Louise.

With Mr. and Mrs. C. G. Cooper (daughter), Bass Rocks.

Cox, Arthur J.

With Mr. and Mrs. Arthur M. Cox (son), Bass Rocks.

Cox, Mr. and Mrs. Arthur M.

Bass Rocks, Bass Rocks road.
w. r. New York, 319 W. 80th st.
b. a. 225 Fourth ave.; Cox & Schreiber; Woolen Mfr. (Mrs. Cox was Lauretta H. Mirick.)

Cox, Mr. and Mrs. Stanley M.

With Mr. and Mrs. Edward S. Hyde Bass Rocks.
w. r. Merion, Pa., 311 Beacon lane.
(Mrs. Cox was Isabel D. Hyde.)
Child: Edward Hyde, 1 yr.

Cozzens, Mr. and Mrs. M. E.

With Mr. and Mrs. H. B. Warner, Bass Rocks.
w. r. Chicago.

Crump, Mr. and Mrs. F. M.

Bass Rocks, Beach ave.
w. r. Memphis, 1418 Union st.
b. a. 14 S. Front st.; F. M. Crump & Co.; Prop. (Mrs. Crump was Sarah Macrae.)
Children: Frank M., Jr., 5½ yrs.; Sarah and Blanche, 1½ yrs.

Cunningham, Mrs. B. S.

Bass Rocks, Bass Rocks rd., Winthrop Sargent cottage.
w. r. Cincinnati, O., 207 E. Auburn st.

Cunningham, Mr. and Mrs. J. J.

Bass Rocks, Harbor rd., Sargent cottage.
w. r. Cincinnati.

Currier, Mrs. E. Bradley.

Bass Rocks, Page st.
w. r. New York, 244 W. 71st st.
(Mrs. Currier was Irene Toel Platt.)
Child: Jane, 12 yrs.

Day, Miss Nellie Boies.

With Mrs. Norman Day, Bass Rocks.

Day, Mrs. Norman.

Bass Rocks, Atlantic ave., Windemere cottage.
w. r. Baltimore, Md., The Severn.

Day, Mr. and Mrs. Robert F.

With Mr. and Mrs. W. E. Williamson, Bass Rocks.
w. r. Springfield, Mass. (Mrs. Day was Clara Castle.)
Children: Chauncey Castle, 5 yrs.; Elizabeth Boyden, 3 yrs.

SUMMER HOMES

FOR SALE AND TO LET

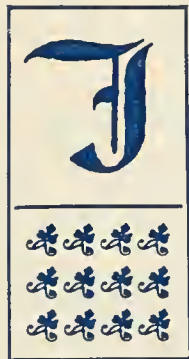

If you want to know anything about real estate along the North Shore you should consult the best equipped office in Essex County. ¶ I have complete information about everything on the market. ¶ I am also in a position to handle any insurance you may have to place during your visit
HERE

D. A. McEACHERN

Insurance

Real Estate

11 Pleasant St., Gloucester, Mass.

Phone 161-M

Dearborn, Miss Elizabeth K.

Bass Rocks, Page st.
w. r. Boston, 411 Marlboro st.

Dearborn, George K.

Bass Rocks, Page st.
w. r. Boston, 411 Marlboro st.

Dearborn, John.

Bass Rocks, Page st.
w. r. Boston, 411 Marlboro st.
b. a. 59 Temple place; Warren Bros.
Co.; Paving; Vice-Pres.

Dearborn, John Langdon.

Bass Rocks, Page st.
w. r. Boston, 411 Marlboro st.
b. a. 59 Temple pl.

Dearborn, Samuel S.

Bass Rocks, Page st.
w. r. Boston, 411 Marlboro st.

Deming, Mr. and Mrs. Paul H.

Bass Rocks.
w. r. Detroit, 2574 Jefferson ave.
b. a. American State Bank; Vice-
Pres. (Mrs. Deming was Helen
Smith.)
Children: Mary, 9 yrs.; Paul H., Jr.,
6 yrs.

Dennin, Mr. and Mrs. Hugh J.

Bass Rocks, Wyoming cottage.
w. r. Jacksonville Fla.

Dodge, Miss Blanche E.

With Mr. and Mrs. Horace P. Beals,
Bass Rocks.

Dodge, Georgianna W.

Bass Rocks, "Under-the-Cliff."

Dundas, Mr. and Mrs. Ralph W.

Bass Rocks, Souther road.
w. r. New York, 22 West 86th st.
(Mrs. Dundas was Josephine N.
Harmar.)
Child: Muriel, 11 yrs.

Eaton, Mr. and Mrs. Fred H.

Bass Rocks, Souther road.
w. r. Lawrence, 67 Saunders st.
b. a. 301 Essex st.; Eaton & Chand-
ler; Lawyers. (Mrs. Eaton was
Maude Sherman.)
Children: James H.; Alma S.; Eliza-
beth F.

Ellis Mr. and Mrs. Edward.

Bass Rocks, Nautilus ave.
w. r. Brookline, 173 Davis ave.

Ellis, Miss Harriet.

With Mr. and Mrs. Edward Ellis,
Bass Rocks.

Ellis, Miss Kate.

With Mr. and Mrs. Edward Ellis
(daughter), Bass Rocks.

Farmer, Mr. and Mrs. Allen B.

Bass Rocks, Decatur St.
w. r. Boston, 479 Beacon st.
b. a. 120 Tremont st.; Chas. W.
Foss; Pearls and Precious Stones.
(Mrs. Farmer was Natalie Morris-
son.)

Farmer, Mr. and Mrs. Malcolm.

Bass Rocks, Page st.
w. r. Brookline.
Children: Barbara, 6 yrs.; Malcolm
Farmer, Jr., 3½ yrs.

Farnsworth, Mr. and Mrs. C. F.

Bass Rocks, "Seaways."
w. r. Memphis, Tenn., 1720 Central
ave.
Real Estate. (Mrs. Farnsworth was
Katie Church.)

Farnsworth, Sidney L. W.

With Mr. and Mrs. C. F. Farns-
worth, Bass Rocks.
w. r. New Haven.
Student at Yale College.

Farnsworth, Mr. and Mrs. Thomas.

Bass Rocks, off Atlantic ave.

Fisher, Mrs. Charles D.

Bass Rocks, 51 Haskell st.
w. r. Baltimore, 814 N. Charles st.

Fisher, Miss Grace W.

With Dr. and Mrs. J. S. Green, Bass
Rocks.
w. r. Baltimore, Md.

Foss, Miss Annie H.

With Arthur D. Foss, Bass Rocks.
Bass Rocks.

Foss, Arthur D.

Bass Rocks, Decatur st.
w. r. Jamaica plain, 31 Robeson st.
b. a. 120 Tremont st.

Foster, Duncan G.

With Rev. and Mrs. J. McG. Foster
(son), Bass Rocks.

Foster, Rev. and Mrs. J. McG.

Bass Rocks, Atlantic road.
w. r. Boston, 198 Bay State road.
b. a. St. Stephen cor. Gainsborough
st.: Rector Church of the Mes-
siah. (Mrs. Foster was Grace G.
Eames.)

Fowler, Miss Alice S.

Bass Rocks, Page st., Way cottage.
w. r. Baltimore, 1200 N. Charles st.

Fowler, Miss Amelia de Pau.

Bass Rocks, Page st., Way cottage.
w. r. Baltimore, 1200 N. Charles st.

Fowler, Miss Mita O.

Bass Rocks, Page st., Way cottage.
w. r. Baltimore, 1200 N. Charles st.

Gamage, Mr. and Mrs. C. H.

Bass Rocks, Grape Vine rd.
w. r. Gloucester, 11 Highland st.
b. a. Gorton-Pew Fisheries; Sec'y.
(Mrs. Gamage was Isabelle Mc-
Loud.)

Gilbert, Mr. and Mrs. J. S.

Bass Rocks, Beach road.
w. r. New York, 27 Washington sq.,
N.

b. a. 200 5th ave. (Mrs. Gilbert was
Grace Hodson.)

Goodell, Dr. and Mrs. Thomas.

Bass Rocks, Spring cottage.
w. r. Springfield.

Green, Dr. and Mrs. James S.

Bass Rocks, Beach ave.
w. r. Elizabeth, N. J. (Mrs. Green
was Mary Moxley Fisher.)

Hale, Mr. and Mrs. John P.

Bass Rocks, 136 Bass st.
b. a. Gloucester; Contractor. (Mrs.
Hale was Lillian E. Day.)

Hale, Miss Mildred L.

With Mr. and Mrs. John P. Hale
(daughter), Bass Rocks.

Hallett, Dr. E. B.

East Gloucester, Bass Rocks, Hotel
Thorwald; House Physician.

Harding, Mr. and Mrs. W. T.

Bass Rocks, Page st.
w. r. Gloucester. "The Doll House."
(Mrs. Harding was Emily Noble.)

Harris, Mr. and Mrs. James E.

Eastern Pt., "Brierwood."
b. a. Boston, 157 Pearl st.

Hart, Edward A.

Bass Rocks, Beach road.
w. r. Cincinnati, O., Queen City
Club.

Hart, Miss Mary T.

Bass Rocks, Beach ave.
w. r. Cincinnati, O., 2719 Reading
road.

Howe, Dr. and Mrs. Octavius T.

Bass Rocks, Souther & Brier rds.
w. r. Boston, 154 Beacon st.
Physician. (Mrs. Howe was Elizabeth P. Plummer.)

Howe, Dr. and Mrs. George P.

With Dr. and Mrs. O. T. Howe,
Bass Rocks.
w. r. Boston, 154 Beacon st.
b. a. 29 Gloucester st.; Physician.
(Mrs. Howe was Marion D. Endicott.)

Humphreys, Mr. and Mrs. C. J. R.

Bass Rocks, Atlantic road.
w. r. Andover, 66 Central st.
b. a. Lawrence; Lawrence Gas Co.
(Mrs. Humphreys was Martha Garretson.)

Humphreys, Irving G.

With Mr. and Mrs. C. J. R. Humphreys (son), Bass Rocks.

Humphreys, Miss Ethel.

With Mr. and Mrs. C. J. R. Humphreys (daughter), Bass Rocks.

Humphreys, Miss Marian.

With Mr. and Mrs. C. J. R. Humphreys (daughter), Bass Rocks.

Humphreys, Russell G.

With Mr. and Mrs. C. J. R. Humphreys (son), Bass Rocks.

Hyde, Mr. and Mrs. Edward S.

Bass Rocks, Atlantic road, Proctor cottage.
w. r. Philadelphia, 5918 Drexel rd.

Jackman, Mrs. Lucy A.

Bass Rocks, Hotel Thorwald, Prop.
Hotel Thorwald.

Jajaval, Nai.

Bass Rocks, Sherman cottage.
w. r. Washington.
b. a. 1721 R. I. ave.; The Siamese Legation; Attache.

Jarvie, Miss A. F. G.

Bass Rocks, Craigmoor.
w. r. Montclair, N. J., 150 Upper Mountain Ave.

Jarvie, Dr. William.

Bass Rocks, Craigmoor.
w. r. Montclair, N. J., 150 Upper Mountain Ave.
Child: Winifred Nina Jarvie Fletcher, 12 yrs. (grand child.)

Kimball, Miss Carita.

With Mr. and Mrs. William T. Kimball, Bass Rocks.

Kimball, Edward P.

Bass Rocks, Atlantic ave.
w. r. Malden, 88 Summer st.
b. a. 46 Pleasant st.; Cashier First National Bank.

Kimball, Minita.

With Mr. and Mrs. William T. Kimball, Bass Rocks.

Kimball, Mr. and Mrs. William T.

Bass Rocks, Atlantic road.
w. r. Lawrence, 95 Summer st.
Probation Officer, Superior Court.

Laidlaw, Mr. and Mrs. R. R.

Bass Rocks, Atlantic road, Souther Estate, cottage "B."
w. r. Englewood, N. J.
b. a. New York, 26 Broadway; Banker. (Mrs. Laidlaw was Isabella Wood.)
Children: Ann Carter; Elizabeth Carter; Charlotte Wood.

Loftus, Mr. and Mrs. Edward.

Bass Rocks, Atlantic rd., Taft cottage.
w. r. Washington.
b. a. 1721 Rhode Island ave.; The Siamese Legation; 1st Sec'y.



The William Endicott cottage at Beverly Cove will this year be occupied by the Gerald L. Hoyts of New York, who have been coming to this section of the Shore for several years. Mrs. Hoyt was one of the Appletons of Ipswich.

TWILIGHT SLEEP MATERNITY HOSPITAL

197 BAY STATE ROAD
BOSTON

A thoroughly equipped maternity home. Graduate nurses only in attendance

Dämmerschlaf administered by Frieburg method

Profession and people at large welcome to inspect both hospital and treatment

Standardized German drugs only used

UNDER DIRECT SUPERVISION OF
ELIZA TAYLOR RANSOM, M. D.

Established 1884

J. G. Godding & Co. Apothecaries

& Dispensing Chemists

The Oldest Drug Store in the Back Bay
under the same continuous
management

Our Reputation Insures Quality

During the summer when away from your home, orders received by Mail, Telephone or Telegraph will receive prompt attention. We deliver to your special train, express or Boston business office.

IMPORTERS OF

Fine English, French Hair, Nail and Tooth Brushes, Finest selected Mediterranean Sponges, English and Fresh Soaps, French Shell Combs

Selected for a discriminating trade.

J. G. GODDING & CO.

Dartmouth, cor. of Newbury Street
Massachusetts Ave., cor. Beacon St.
BOSTON, MASS.

Long, Col. and Mrs. C. C.

Bass Rocks, Page st., Harding cottage.

w. r. Washington, The Star. (Mrs. Long was Marie Amelie Hammond.)

Macomber, Mr. and Mrs.

Brightside ave., Smith cottage.

w. r. Boston. (Mrs. Macomber was Mrs. E. S. Price.)

McDuffie, Charles D.

With Mr. and Mrs. F. C. McDuffie (son), Bass Rocks.

McDuffie, Mr. and Mrs. F. C.

Bass Rocks, Atlantic road.

w. r. Lawrence, 81 Summer st.

b. a. Boston, Franklin st.; John Hancock bldg.; Treas Everett Mills and York Mills, Saco Me. (Mrs. McDuffie was Elizabeth M. Howard.)

McDuffie, Howard C.

With Mr. and Mrs. F. C. McDuffie (son), Bass Rocks.

McGuckin, Miss Emily.

Bass Rocks, Haskell st.

w. r. New York, 1 West 93rd st.

McGuckin, Walter.

Bass Rocks, Haskell st.

w. r. New York.

McKey, Mr. and Mrs. Joseph.

Bass Rocks, Way rd. cor. Page rd.
w. r. Brookline, Stearns rd.

McNeil, Mr. and Mrs. Harold F.

Bass Rocks, 109 Bass ave.

w. r. Brookline, 111 St. Paul st.

b. a. Boston, 47 Temple place and 15 West st.; Thayer, McNeil Co.; Treas. (Mrs. McNeil was Virginia Bowen.)

Children: Virginia Bowen, 3½ yrs.; Louise, 9 mos.

Mendell, Miss Mary S.

With Mr. and Mrs. Seth Mendell (daughter), Bass Rocks.

Mendell, Mr. and Mrs. Seth.

Bass Rocks, Atlantic ave.

w. r. Kendall Green.

b. a. Boston, 201 Columbus ave.; Pres. Perry Mason Corp.; Publishers of Youth's Companion. (Mrs. Mendell was Elizabeth Ballou.)

Mernik, Mrs. H. G.

With Mr. and Mrs. Arthur D. Cox (mother), Bass Rocks.

w. r. Brooklyn.

Mills, Mrs.

With Mr. and Mrs. N. Ashley Lloyd (daughter), Bass Rocks.

Mills, Mr. and Mrs. Thomas H.

Bass Rocks, Atlantic ave., "Under-the-Cliff" cottage.

w. r. New Rochelle, N. Y., 23 Laurel place.

b. a. New York; Artist. (Mrs. Mills was Agnes Dodge.)

Morey, Mr. and Mrs. Frank.

With Mrs. Lucy A. Jackman, Bass Rocks.

Nelson, Mr. and Mrs. Alexander C.

Bass Rocks, 53 Haskell st.

w. r. Roxton, Md.

b. a. Baltimore, Md.; Stockbroker. (Mrs. Nelson was Sallie T. Fisher.)

Child: Sarah Charlton.

Newell, Mr. and Mrs. James W.

Bass Rocks, Nautilus cor. Beach rd.
w. r. Brookline, 189 Walnut st.

b. a. Boston, 93 Broad st.; Page, Newell & Co.; Iron and Steel.

Norton, Mrs. H. K.

With Mr. and Mrs. F. C. Rockwell (daughter),

w. r. Pasadena, Calif.

Children: Virginia, 4 yrs.; Rockwell, 1 yr.

Parker, Mrs. Arthur M.

Bass Rocks, "Felsensprung."
w. r. Detroit, 1691 Jefferson ave.

Parsons, Mr. and Mrs. Edward D.

Bass Rocks, The Moorland.
w. r. Boston, Hotel Bellevue.
Prop. The Moorland.

Platt, Mrs. Adeline.

With Mrs. E. Bradley Currier, Bass
Rocks.

Plimpton, Mr. and Mrs. Herbert M.

Bass Rocks, Atlantic ave.
w. r. Norwood, 150 Chapel st.
b. a. The Plimpton Press; Complete
Book Manufacturing; Pres. (Mrs.
Plimpton was Frances Winslow.)
Child: George, 14 yrs.

Pope, Mrs. Albert A.

Bass Rocks, Selden cottage.
w. r. Boston, 378 Com'nwealth ave.
(Mrs. Pope was Abby Linder.)

Prabha Karawongse, Phya and Lady.

Bass Rocks, R. H. Sherman cottage.
w. r. Washington.
b. a. 1721 R. I. ave; Envoy Ex. &
Min. Plen. from Siam.
Child: Sawabha Prabha, 14 mos.

Price, Miss Katherine.

With Mr. and Mrs. Macomber, Bass
Rocks.

Price, Harry.

With Mr. and Mrs. Macomber, Bass
Rocks.

Procter, Mr. and Mrs. Joseph O., Jr.

Bass Rocks, Brightside ave and De-
catur road.
w. r. Boston, 7 West Cedar st.
b. a. 84 State st.; Goodwin-Procter
& Ballantine; Lawyers. (Mrs.
Procter was Dorothy Worrall.)
Children: Mary Worrall, 4 yrs.; Jo-
seph O. Procter 3rd, 1 yr.

Raine, Mr. and Mrs. G. D., Jr.

Bass Rocks, "Seaways."
w. r. New York, 27 E. 62nd st.
b. a. New York Life Ins. Co. (Mrs.
Raine was Katherine C. Farns-
worth.)
Children: Farnsworth C., 8 yrs.;

Reed, C. A.

Bass Rocks, Atlantic road, Grape
Vine Cove.
w. r. Gloucester, 8 Highland st.
b. a. 327 Main st.; Gorton Pew Fish-
eries Co.

Reed, Mr. and Mrs. William G.

Bass Rocks, Atlantic road.
w. r. Memphis, Tenn., 1544 Vinton
ave.
b. a. Falls bldg.; Cotton Buyer.

Reed, William G., Jr.

With Mr. and Mrs. W. G. Reed
(son), Bass Rocks.

Roberts, Mr. and Mrs. Lester.

Bass Rocks, Atlantic ave., The Thor-
wald.
Mgr. The Thorwald. (Mrs. Roberts
was Lucy Jackman.)

Robertson, Carroll Milton.

Bass Rocks, High Popples, Atlantic
road.
w. r. New York, 401 West End ave.
b. a. New York & Cuba Mail
Steamship Co.

Rockwell, Miss Doris.

With Mr. and Mrs. F. C. Rockwell,
Bass Rocks.

Rockwell, Mr. and Mrs. F. C.

Bass Rocks.
w. r. Pasadena, Cal., 490 Maylin st.
b. a. Hartford, 26 State st.; Real Es-
tate.

Royce, Mr. and Mrs. Raymond L.

Bass Rocks, "Warrington Villa."
w. r. Dorchester, 51 Bicknell st.
b. a. Boston, 85 Causeway st.; Restaurant. (Mrs. Royce was Emma F. Bowler.)

Children: Carolyn B., 9 yrs.; John B., 6 yrs.

Sargent, Mr. and Mrs. Edward B.

Bass Rocks, Harbor road.
w. r. Cincinnati, O., 2373 Madison road.

b. a. Union Central Life Ins. bldg. (Mrs. Sargent was Sophie Mallon.)

Scott, Miss Alice A.

With Mr. and Mrs. Charles Scott, Jr., Bass Rocks.

Scott, Mr. and Mrs. Charles, Jr.

Bass Rocks, "Tragibigzanda."
w. r. Philadelphia, 6070 Overbrook ave. (Mrs. Scott was Ellen M. Butler.)

Scott, Miss Letitia.

With Mr. and Mrs. Charles Scott, Jr., Bass Rocks.

Sherman, Mr. and Mrs. Roland H.

Bass Rocks, Nautilus rd, Lea cottage
w. r. Winchester, 14 Everett ave.
b. a. Boston, 1109 Pemberton bldg.; Coakley & Sherman; Lawyers. (Not here this season.)

Siamese Legation.

Bass Rocks, Sherman and Taft cottages.
w. r. Washington, 1721 R. I. ave.

Smith, Cecil H.

With Rev. and Mrs. E. W. Smith (son), Bass Rocks.

Smith, Mr. and Mrs. Charles P.

Bass Rocks, Beach ave.
w. r. Boston.
b. a. 68 Essex st.; Brainard & Armstrong. (Mrs. Smith was Marion E. Way.)

Child: Maria W., 13 yrs.

Smith, Rev. and Mrs. E. W.

Bass Rocks, Mendell cottage.
w. r. Cambridge, 16 Francis ave. (Mrs. Smith was Emma Louise Crocker.)

Smith, Miss Edith L.

Bass Rocks, Atlantic road, Taft cottage.
w. r. New York, City, 875 Park ave.

Smith, Mrs. M. S.

With Mr. and Mrs. Paul H. Deming, Bass Rocks.

Smithwick, Mr. and Mrs. J. F.

Bass Rocks, "Seaways."
w. r. Memphis, Tenn., 1720 Central ave.

b. a. 122-124 S. Front st.; Cotton. (Mrs. Smith was Elise W. Farnsworth.)

Souther, Mr. and Mrs. Henry.

Bass Rocks, Judge Sherman cottage.
w. r. Haverford, Pa., Haverford ct.
b. a. Philadelphia; Standard Roller Bearing Co.; Mfgs. of Bearing. (Mrs. Souther was Elizabeth Sherman.)

Souther, Miss Polly.

With Mr. and Mrs. Henry Souther (daughter), Bass Rocks.

Spring, Mr. and Mrs. Arthur L.

Bass Rocks, Brier road.
w. r. Brighton, 58 Selkirk road.
b. a. Boston, 434 Tremont bldg.; Lawyer. (Mrs. Spring was Fannie S. Tufts.)

Children: Arthur L., Jr., 11 yrs, Helen, 9 yrs.

Staudart, Mr. and Mrs. Joseph G.

With Mrs. S. B. Coleman, Bass Rocks.
w. r. Grosse Pointe Farms, Mich.
Child: James Winslow, 6 yrs.



The home of Hon. and Mrs. George H. Lyman, situated on Hale st., Beverly Farms, almost on the Manchester line.

HARD WOOD FLOORS

Special attention given to laying and repolishing all kinds of Hardwood Floors. The quality of our work is unsurpassed in America.

BAY STATE FLOOR CO.

100 Boylston Street
Boston

WILSON G. COTTON, Mgr.

Phone, Oxford 1981

ORIENTAL

RUGS

CLEANED

REPAIRED

A. K. MELCONIAN

Formerly with MR. UL-KHOURI

At the old address

359-361 BOYLSTON ST.

BOSTON, MASS.

Tel. Back Bay 969

Stewart, Mr. and Mrs. Charles.

Bass Rocks, Atlantic road, Singleton cottage.

w. r. Boston, 5 Exeter st.

b. a. 126 State st.; Cunard Steamship Co.; Mgr. (Mrs. Stewart was Elizabeth Pleasants.)

Stoddard, Mr. and Mrs. Granville M.

Bass Rocks, Atlantic ave.

w. r. Worcester, 2 Wyman st.

b. a. 230 Franklin st.; Treas.

Stoney, Mrs. George M.

With Mr. and Mrs. Harry L. Brown, Bass Rocks.

Stuart, Mr. and Mrs. James L.

Bass Rocks, near Atlantic ave.

w. r. Sewickley, Pa. (Mrs. Stuart was Emma McKeen.)

Sturgis, Miss Kate B.

Bass Rocks, Beach road.

w. r. Englewood, N. J.

Talbot, Mr. and Mrs. Max.

Bass Rocks.

w. r. Brookline, 25 John st.

b. a. Boston, 403 Washington st.; Talbot Co.; Clothing.

Children: Kate Meredith; Charles Meredith.

Taylor, Miss Catherine.

With Mrs. Norman Day, Bass Rocks.

w. r. Baltimore.

Taylor, Harry S.

With Mrs. Norman Day, Bass Rocks.

w. r. Baltimore.

Taylor, Mr. and Mrs. W. H.

Bass Rocks, cor. Brier and Souther roads.

w. r. Yonkers, N. Y., 165 Hudson Terrace.

b. a. 4 Hudson st.; Lawyer (Mrs. Taylor was Mary D. Andrus.)

Children: John A., 15 yrs.; Robert H., 7 yrs.

Thomas, Mr. and Mrs. George C. Jr.

Bass Rocks, Atlantic rd., Pew cottage.

w. r. Philadelphia. (Mrs. Thomas was Ednah H. Ridge.)

Tinker, Mr. and Mrs. Horace.

Bass Rocks, Page st., Day bungalow.

w. r. New York.

Turner, Mr. and Mrs. Howard C.

Bass Rocks, Beach road.

w. r. Boston, 31 Gloucester st.

b. a. 161 Devonshire st.; Lamson Co. (Mrs. Turner was Helen Jackson.)

Children: Jackson; Constance.

Tutt, Miss M. R.

Bass Rocks, Page st., McGuckin cottage.

w. r. Readville.

Ufford, Mr. and Mrs. W. M.

Bass Rocks.

w. r. Elmira, N. Y.; Mgr. of Estates. (Mrs. Ufford was Fannie Henry.)

Children: Henry M., 15 yrs.; Katherine, 13 yrs.; Annie, 11 yrs.; Elizabeth, 6 yrs.

Usher, Mr. and Mrs. Samuel.

Bass Rocks, Starknaught rd.

w. r. N. Cambridge, 11 Hillside ave.

b. a. Boston, 176 High st. (Mrs.

Usher was Jeanne Keeler.)

Child: Donald Keeler, 2 yrs.

Walker, Mr. and Mrs. Stuart.

Bass Rocks, Beach road.

b. a. Boston, 53 State st.; Parkinson & Burr; Stockbrokers; Mgr. Bond Dept. (Mrs. Walker was Madeline Maynard.)

Children: Carolyn; Ruth; Stuart Maynard.

Warner, Mr. and Mrs. H. B.

Bass Rocks, Page st., "Alyswyn."

w. r. New York, Lotus Club.; Actor.

(Mrs. Warner was Rita Stanwood.)

Way, Mr. and Mrs. Charles A.

Bass Rocks, Travers st.
 b. a. 830 Washington st.; Real Estate. (Mrs. Way was Christina Hansen.)
 Children: Charlotte E., 10 yrs.; Chas. G., 9 yrs.

Webb, Miss Caroline P.

With Mr. and Mrs. Chas. A. Webb (daughter), Bass Rocks.

Webb, Mr. and Mrs. Charles A.

Bass Rocks, Atlantic ave., Baker cottage.
 w. r. Baltimore, 1123 St. Paul st.
 b. a. 115 East Lombard st.; A. L. Webb & Sons; General Commission Merchants. (Mrs. Webb was Mary E. Cator.)

Webb, Mrs. Elizabeth P.

With Mr. and Mrs. Chas. A. Webb (daughter), Bass Rocks.

Weston, Miss Delight.

With Mr. and Mrs. Edward B. Weston (daughter), Bass Rocks.

Weston, Miss Marguerite.

With Mr. and Mrs. Edward B. Weston, Bass Rocks.

Weston, Miss Thyrsa.

With Mr. and Mrs. Edward B. Weston, Bass Rocks.

Weston, Mr. and Mrs. Edward B.

Bass Rocks, Windemere rd., and Atlantic ave., "Waverolea."
 w. r. Dayton, O., 102 Sunset ave.
 b. a. Bacon st.; Weston Paper & Mfg Co.; Pres. (Mrs. Weston was Blanche Phillips.)
 Children: Winifred, 12 yrs.; Wallace, 8 yrs.

Whittemore, Mrs. Gelston.

Bass Rocks, Decatur st.
 w. r. Boston, 464 Audubon road.

Wier, Mr. and Mrs. Frederick.

Bass Rocks, Atlantic ave.
 w. r. Lowell.

Williamson, H. A.

With Mr. and Mrs. Walter E. Williamson, Bass Rocks.

Williamson, Mr. and Mrs. Walter E.

Bass Rocks, Atlantic rd., Stacey cottage.
 w. r. Quincy, Ill.
 b. a. Standard Oil of Indiana; Mgr. (Mrs. Williamson was Elizabeth Castle.)

Wright, Miss Christine.

With Mrs. S. M. Wright (daughter), Bass Rocks.
 w. r. New York City.

Wright, Mrs. S. M.

Bass Rocks, Bass ave.
 w. r. Cambridge.

Wymond, Mrs. Margaret.

Bass Rocks, Way cottage, "Rock View."
 w. r. Louisville, Ky., 1249 S. 3rd st.

BRIER NECK & LONG BEACH

This section of the summer colony of Gloucester is in the eastern part of the town between Bass Rocks and Rockport. There are two mail deliveries daily, electric cars run to Gloucester every half hour in the morning and every quarter hour in the afternoon.

Adams, Mr. and Mrs. Edwin G.

Long Beach.
w. r. Medford, 12 Marion st.
b. a. Boston, 364 Washington st.;
Adams & Singleton; Jewelers.
(Mrs. Adams was Gertrude L.
Frye.)

Babson, Mrs. Rosella.

With Mr. and Mrs. W. E. P. Rogers
(mother), Long Beach.

Beals, Mr. and Mrs. George L.

Brier Neck.
w. r. W. Medford, 31 Gleason st.
b. a. Boston, 201 Devonshire st.;
Broker. (Mrs. Beals was Lilla
Sargent.)

Beebe, Mrs. Clarence.

With Mr. and Mrs. R. Beebe, Brier
Neck.
w. r. New York, 143 W. 73rd st.
(Mrs. Beebe was M. Louise
White.)

Beebe, Mr. and Mrs. Roderick.

Brier Neck.
w. r. Cambridge, Kirkland st. (Mrs.
Beebe was Edith M. Baldwin.)
Children: Roderick, 4 yrs.; Mary
Louise, 1 yr.

Craig, Mr. and Mrs. James.

Long Beach, Craig cottage.
w. r. Andover.
b. a. Boston; B. & M. R. R.; Chief
Draughtsman. (Mrs. Craig was
Jacqueline Colby.)
Child: Esther, 7 yrs.

Davis, Hon. and Mrs. Frank E.

Long Beach, "The Bungalow."
w. r. Gloucester, 194 Washington st.
b. a. Central Wharf; Pres. Frank E.
Davis Co.; Salt and Canned Fish.
(Mrs. Davis was Alice E. Colbey.)

Elsas, Mr. and Mrs. B.

Brier Neck, Folk cottage.
w. r. Atlanta, Ga.

Elsas, Richard.

With Mr. and Mrs. B. Elsas (son),
Brier Neck.

Flye, Mr. and Mrs. E. A.

Long Beach, The Dolphin.
w. r. Gloucester, 88 Washington st.
b. a. 120 Main st.; Optician. (Mrs.
Flye was Alice Freeman.)
Children: Dorothy, 15 yrs.; Lucille,
4½ yrs.

Ford, Rev. and Mrs. C. Oscar.

Brier Neck, Cliff road.
w. r. Greenfield. (Mrs. Ford was
Florence Bartch.)
Children: Mary; Eolise.

Foster, Mr. and Mrs. Jeremiah.

Long Beach, Sunrise cottage.
w. r. Gloucester, 20 Washington st.
b. a. 150 Main st.; Jewelry. (Mrs.
Foster was Fannie Ross.)
Children: Harriet, 8 yrs.; Lena, 7
yrs.; Bettie, 5 yrs.

Fuller, Mr. and Mrs. Clarence E.

Brier Neck.
w. r. Brookline, 115 Walnut st.
b. a. Boston, 70 Kilby st.; Insurance
Agt. (Mrs. Fuller was Alice E.
Sumner.)

Fuller, Mr. and Mrs. W. T.

Brier Neck.
w. r. Boston, 5 Chamberlain st.

Geary, Mr. and Mrs. John.

Brier Neck, Salt Island road.
w. r. Gloucester, 34 Fort square.
b. a. 43 Commercial st.; Grocer.
(Mrs. Geary was Mary J. Lon-
gan.)
Children: Margaret; Joseph; Johan-
na; Arthur; Lillian; Mary; Har-
old.

Hammell, Mr. and Mrs. J. B.

Brier Neck.
w. r. Watertown.

Hancock, E. J.

With Mrs. Frank L. Morrison (bro-
ther), Brier Neck.

Hemeon, Clyde.

With Mr. and Mrs. Edgar Hemeon
(son), Brier Neck.

Hemeon, Mr. and Mrs. Edgar.

Brier Neck.
w. r. Somerville, Stone ave.
b. a. Hemeon Bros.; Carpenters.
Child: Forest, 17 yrs.

Hersey, Miss Harriet H.

Brier Neck, Brier Neck road.
w. r. Charlestown.

Houston, The Misses.

Brier Neck, Cliff road.
w. r. Chicopee, 8 Nonotuck ave.

Hoffman, Judge and Mrs. Frederick.

Long Beach.
w. r. Cincinnati, O.

Hughes, Mr. and Mrs. J. T.

Brier Neck, Somers cottage.
w. r. Brookline, 122 Englewood ave.
b. a. Boston, 53 State st.; Lawyer.
(Mrs. Hughes was Margaret Pur-
cell.)
Children: Edward, 14 yrs.; Thomas,
12 yrs.

Hughes, Miss Mary.

With Mr. and Mrs. J. T. Hughes,
Brier Neck.

Jacobs, Miss Ethel.

Brier Neck, Salt Island road.
w. r. Minneapolis.

Jacobs, Mr. and Mrs. Norman A.

Long Beach.
w. r. Dorchester.
b. a. Boston, 115 Chauncy st.; Sales-
man.

Johnson, Mr. and Mrs. William J.

Brier Neck, Brier Neck road.
w. r. Manchester.
Insurance & Real Estate. (Mrs.
Johnson was H. Mabel Hancock.)

Kenyon, Mr. and Mrs. Arthur R.

With Mr. and Mrs. James Craig,
Long Beach.
w. r. Andover. (Mrs. Kenyon was
Pearl Colby.)
Children: Alfred R., 6 yrs.; Sher-
wood, 4 mos.

Lothrop, Mr. and Mrs. Frank W.

Brier Neck.
w. r. Gloucester, 1 Locust st.
b. a. 66 Duncan st.; L. D. Lothrop &
Son; Fishing, Tackle & Ship
Chandlery. (Mrs. Lothrop was
Ada P. Clark.)

McIntire, Miss Dorothy Somes.

With Mr. and Mrs. E. C. McIntire,
Brier Neck.
w. r. Fitchburg, Mass.

McIntire, Mr. and Mrs. Edwin C.

Brier Neck, Good Harbor Beach Inn.
w. r. Gloucester, 236 East Main st.
Prop. Good Harbor Beach Inn.
b. a. City Hall, City Tax Assessor;
(Mrs. McIntire was Frances B. Coombs.)

McIntire, Waldon A.

With Mr. and Mrs. E. C. McIntire,
Brier Neck.
w. r. New York.

Merrill, George F.

With Mr. and Mrs. Howard Steele,
Long Beach.
w. r. Boston.
Lawyer.

Morgan, Mr. and Mrs. A. B.

Brier Neck.
w. r. Malden.
b. a. Malden; Druggist. (Mrs. Morgan was Hattie Amridge.)

Morrison, Mrs. Frank L.

Brier Neck, Salt Island road, Barberry Way.
w. r. Franklin, N. H.

Parker, Mr. and Mrs. Ernest.

Long Beach.
w. r. Roxbury, 26 Landsdowne st.

Parker, Capt. and Mrs. John E.

Brier Neck.
w. r. Gloucester, 150 Prospect st.
b. a. 392 Main st.; Real Estate.

Parkhurst, Mr. and Mrs. Epes M.

Long Beach.
w. r. Gloucester, 195 Washington st.
b. a. Gloucester; N. E. Tel & Tel.
b. a. N. E. Tel. & Tel. Co.; Collector.
(Mrs. Parkhurst was Lucy Cronin.)

Peacock, Mrs. Charlotte.

With Mr. and Mrs. J. H. Peacock,
Long Beach.

Peacock, Miss Edith.

With Mr. and Mrs. J. H. Peacock,
Long Beach.

Peacock, Mr. and Mrs. J. H.

Long Beach, "Kumagen."
w. r. Dorchester, 23 Tremlett st.
b. a. Boston, 37 Cornhill st.; Frost & Adams; Prop.; Artists Material.
(Mrs. Peacock was Hattie M. Spurr.)
Children: Ruth, 9 yrs.; Alice, 6 yrs.

Pearson, John.

With Mrs. Frank L. Morrison, Brier Neck.

Perry, Mr. and Mrs. Frederic H.

Brier Neck, Ivalege.
w. r. Somerville (Winter Hill), 33 Gilman st.
Printer. (Mrs. Perry was Lucilla Cummings.)

Rankin, Rev. H. P.

Brier Neck, Neck road.
w. r. Rockport.

Rogers, Miss Hester.

With Mr. and Mrs. W. E. P. Rogers (daughter), Long Beach.

Rogers, Mr. and Mrs. W. E. P.

Long Beach.
w. r. Gloucester, 50 Eastern ave.
b. a. Eastern ave.; Rogers Isinglass & Glue Co. (Mrs. Rogers was Lillian Babson.)

Shepherd, Mr. and Mrs. Ralph C.

Long Beach, Grand View cottage.
w. r. Gloucester, 6 Chestnut st.
b. a. 141 Main st.; J. C. Shepherd Meat and Grocery Co. (Mrs. Shepherd was Maybell B. Greenwood.)
Children: Francis G., 11 yrs.; Martha C., 6½ yrs.; Joseph C., 4 yrs.

Short, Rev. and Mrs. Charles L.

Brier Neck.
w. r. Worcester.
(Mrs. Short was Lucy Pratt.)
Children: C. Lyman; Mary.

Slack, Miss Mildred.

With Mr. and Mrs. W. H. Slack,
Brier Neck.

Slack, Mr. and Mrs. W. H.

Brier Neck.
w.r. Wakefield.
b. a. B. & M. R. R.; Clerk.

Smith, Miss Ellen S.

With Mr. and Mrs. W. A. B. Smith,
Brier Neck.

Smith, Mr. and Mrs. W. A. B.

Brier Neck, Ocean View cottage.
w. r. Gloucester, 4 Warner st.
b. a. Gorton-Pew Fisheries, Mgr.
Grocery Dept. (Mrs. Smith was
Ellen E. Shepherd.)

Somers, Mr. and Mrs. James V.

Brier Neck, Brier Neck road.
w. r. Gloucester, 7 Oak st.
Children: James V., Jr.; Miles W.;
Leslie M.; Martha L.

Staniford, G. E.

Long Beach.
w. r. Millis.
Photographer.

Steele, Mr. and Mrs. A. H.

Long Beach.
w. r. Gloucester.
(Mrs. Steele was Alice M. Wil-
liam.)

Steele, Mr. and Mrs. Howard.

Long Beach.
w. r. Gloucester.
b. a. East Boston; Gloucester Fresh
Fish Co.; Treas. (Mrs. Steele
was Cora Daniels.)
Children: Bowman D.; Sally C.;
Lucy E.

Stillman, Mr. and Mrs. Edward N.

Brier Neck.
w. r. Charlestown.
b. a. 143½ Main st. (Mrs Stillman
was Elizabeth Sprague.)

Sumner, Mrs. Emma.

With Mr. and Mrs. Clarence E. Ful-
ler, Brier Neck.
w. r. Brookline, 115 Walnut st.
(Mrs. Sumner was Emma Bloxhan.)

Swinson, Mr. and Mrs. Charles E.

Brier Neck.
w. r. Bass Rocks, 109 Bass ave.

Tutten, Mr. and Mrs. John L.

Long Beach.
w. r. Medford, 23 Canal st.
b. a. West Medford.; Monuments.

Walker, Mrs. David V.

Brier Neck.
w. r. Wichita, Kansas.

Walker, David V. Jr.

With Mrs. David V. Walker (son),
Brier Neck.

Walker, Insley Johnston.

With Mrs. David V. Walker (son),
Brier Neck.

Walker, Miss Mary Agnes.



With Mrs. David V. Walker (daugh-
ter), Brier Neck.

Way, Mr. and Mrs. Charles A.

Brier Neck, Starknaught Heights.

Artists, Art Shops & Tea Rooms

Located on the North Shore

THE NORTH SHORE is dotted all over with these unique little studios, tea rooms, and shops where visitors enjoy themselves making purchases of water colors, oil paintings, odd curios, original sentiment cards, jewelry, gems, and refreshments.   

**GLOUCESTER
SAFE DEPOSIT & TRUST
COMPANY**

OF
GLOUCESTER, MASS.
Commenced Business Jan. 18, 1892.

C. E. FISHER, President
GEORGE H. PERKINS, Vice-President
ISAAC PATCH, Vice-President
HORACE A. SMITH, Treasurer
Total Resources over \$4,000,000.

JENNY WREN
Dolls Dress Maker

Dolls, Toys and Fancy Goods
Children's Dresses

THE DOLL HOUSE
HARBOR VIEW COURT
EAST GLOUCESTER, MASS.

**HIND'S
HAND LAUNDRY**
Dying and Cleansing
GLOUCESTER
AND
BOSTON

ANDY'S SHOP
Souvenir Post Cards
Souvenirs of All Kinds
Stationery, Fruits, Cigars, Cigarettes,
Tobacco.
Large Variety of Candy,
Soda and Crackers.
67 Eastern Point Road.

WILLIAM J. MITCHELL
Ladies' and Gents Tailor

Ladies' and Gents' Suits Made
to Order.

Cleansing, Pressing, Altering and
Dyeing all kinds of Garments.

Orders Called for and Delivered.

3 Eastern Point Road
East Gloucester, Mass.

Tel. 1558-W.

D. A. McEACHERN

Insurance Real Estate

11 Pleasant Street

Gloucester

ROCKPORT

Rockport is a town of 4500 population, has 2 post offices, and a railroad station on the Gloucester Branch of the Boston and Maine railroad. Electric railway to Gloucester, Pigeon Cove, and Lanesville. Localities, in the town: Pigeon Cove, Ocean View, Sunset Hill, Stonehaven, Land's End, Headlands.

HOTELS: Turk's Head Inn, Straitsmouth Inn, Headland House.

BOARDING HOUSES: The Granite Shore, Sea View Farm, Beach View Cottage.

CHURCHES: First Congregational, First Universalist, Episcopal, Methodist Episcopal, Baptist, Catholic, Finnish.

POSTMASTER: Eugene Meagher.

SELECTMEN: John H. Dennis, Eli L. Morgan, John W. Marshall.

CHIEF OF POLICE: John E. Sullivan.

TELEGRAPH OFFICE: Commercial Cable Co., Norwood ave., near Mt. Pleasant; Western Union, B. & M. R. R.

EXPRESS COMPANIES: American, Moore's Rockport & Gloucester & Boston.

TRAINS: See end of book.

MAILS ARRIVE: 8.00, 10.30, 12.30, 4.00, 7.00.

MAILS DEPART: 6.30, 9.30, 12.30, 4.20, 7.40.

DISTANCES: Gloucester, 4 miles; Boston, 35; Salem, 19.

Adams, Mr. and Mrs. Frederick C.
Rockport, Land's End.
w. r. Natick, 28 Winneway st.
b. a. Boston, High School of Mechanics Arts.; Prof. (Mrs. Adams was Elizabeth Colby.)
Child: Rebecca, 5½ yrs.; Eleanor, 4 yrs.; Frederick, Jr., 7 mos.

Adden, Mr. and Mrs. Willard P.
Rockport, Marmion Way.
w. r. Reading.
b. a. Boston, 12 Bosworth st.; Architect. (Mrs. Adden was Annie Allen.)
Children: Mary, 6 yrs.; John 3 yrs.; Ruth, 4 yrs.

Allen, Miss Mary Ware.
Rockport, Land's End.
w. r. Cambridge, Riedesel ave.

Arey, Mr. and Mrs. William R.
Rockport, Land's End.
w. r. Salem, 4 Church st.
b. a. Boston, 60 Congress st.; Banker. (Mrs. Arey was Mary C. Butman.)
Children: Isabelle, 15 yrs.; Charles F., 12 yrs.

Arey, Miss Mildred K.
With Mr. and Mrs. William R. Arey, Rockport, Land's End.

Arms, Mr. and Mrs. Otto.
Rockport, off South near Straitsmouth Way.
w. r. Somerville.

Babbitt, Mr. and Mrs. G. F.
Rockport, Land's End, "Pineledge."
w. r. Brookline, 778 Washington st.
(Mrs. Babbitt was Eunice Humphrey.)

- Bacon, Mrs. N. F.**
Rockport, Atlantic ave.
w. r. Boston, 471 Columbus ave.
- Baldwin, Mr. and Mrs. A. C.**
Rockport, Land's End.
w. r. Chestnut Hill, 155 Suffolk rd.
b. a. Boston, 115 Devonshire st.
(Mrs. Baldwin was Eva Margaret Veazie.)
Child: Edith Louise, 15 yrs.
- Baldwin, Mr. and Mrs. Frank.**
Rockport, Land's End, "Sea Croft."
w. r. New York.
- Barber, Mr. and Mrs. Melvin S.**
Rockport, off South near Straitsmouth Way.
w. r. West Newton, 56 Webster st.
(Mrs. Barber was Alice R. Flagg.)
Child: Elizabeth, 3 yrs.
- Barnard, Mr. and Mrs. Edward J.**
With Gen. and Mrs. Wm. A. Pew, Rockport.
w. r. Salem, 5 Carpenter st.
b. a. Peabody; J. A. Lord Leather Co.; Mgr. (Mrs. Barnard was Althea H. Pew.)
- Bartles, Mrs. Henry F.**
Rockport, 10 Atlantic ave.; Headland House.
Prop. Headland House. (Mrs. Bartles was Elizabeth Campbell.)
- Bartles, Henry F.**
Rockport, 10 Atlantic ave.; Headland House.
- Bass, Mr. and Mrs. George D.**
Rockport, Headlands.
w. r. Watertown, 331 School st.
b. a. Boston, 30 Kilby st.; Boston News Bureau; Asso. Editor. (Mrs. Bass was Florence E. Greene.)
Child: Miriam Elizabeth, 4 yrs.
- Bass, Mrs. H. G.**
Rockport, Pudder Grange.
w. r. Hyde Park, 23 Childs st.
- Berry, Mrs. William B.**
Rockport.
With Mr. and Mrs. J. L. Robinson, Rockport.
w. r. Cambridge, 67 Lake View ave.
- Bigelow, Miss Florence.**
Rockport, off Marmion Way.
w. r. Natick, 12 Highland st.
Principal of Walnut Hill School for Girls, Natick.
- Bigelow, Miss Gertrude.**
With Miss Florence Bigelow, Rockport.
w. r. Natick, 19 Shattuck st.
Instructor in Chemistry at Wellesley College.
- Bigelow, Mr. and Mrs. Wm. R.**
Rockport, off Marmion Way.
w. r. Natick, 50 Walnut st.
- Birch, Miss Mary**
With Mr. and Mrs. Thos. Ryan, Rockport, Land's End.
w. r. Roxbury.
- Blunt, Mr. and Mrs. Walton W.**
Rockport, Headlands.
- Bradley, Mrs. J. W.**
With Mr. and Mrs. George Rowe (mother), Rockport.
- Bragdon, Mrs. Mary O.**
Rockport, 36 South st., Sea View Farm.
w. r. Brookline, 9 University road.
- Brown, Mr. and Mrs. C. A.**
Rockport, Land's End, "Arcadia."
w. r. Salem, 40 Chestnut st.
b. a. Boston, Washington st., North; C. D. Brown & Co.; Paper. (Mrs. Brown was Eliza Baldwin Rogers.)
Children: Olcott Mitchell, 12 yrs.; Alva Stacey, 14 yrs.
- Brown, Charles D.**
With Mr. and Mrs. C. A. Brown (son), Rockport.
- Brown, Howard Calef.**
With Mr. and Mrs. C. A. Brown (son), Rockport.
- Burnham, Mr. and Mrs. Charles H., Jr.**
Rockport, Marmion Way, The Idlewild.
w. r. Brookline 1060 Beacon st.
b. a. Boston, 131 State st.; Stock Broker. (Mrs. Burnham was Jeanette Walker.)

Burnett, Arthur G.

With Mr. and Mrs. E. A. F. Burnett, Rockport.

Burnett, Mr. and Mrs. Eugene A. F.

Rockport, South st., Sea View Farm.
w. r. Somerville, 39 Ware st.
b. a. E. Cambridge, 211 Bridge st.
Treas.

Burnett, Miss E. M.

With Mr. and Mrs. Eugene A. F. Burnett, Rockport.

Butler, Mr. and Mrs. Charles M.

Rockport, Headland, Resthaven.
w. r. Providence.
b. a. 44-46 Weybossett st.; Providence Paper Co.; Pres.
Child: Virginia, 11 yrs.

Cady, Mrs. Eleanora

Rockport.
w. r. New York, 1198 Pacific st.
(Mrs. Cady was Eleanora Fuller.)

Cameron, Mr. and Mrs. George.

With Mrs. Rogers H. Tarr, Rockport.

Cast, Mr. and Mrs. Alfred.

Rockport, Land's End, Briarstone rd.
w. r. Malden; Contractor. (Mrs. Cast was Carrie Nation.)

Chandler, Judge and Mrs. Fred N.

Rockport, Land's End.
w. r. Lawrence, 9 Kenrick st.
Child: Gordon Henry, 12 yrs.

Chase, Mr. and Mrs. A. P.

Rockport, Marmion Way.
w. r. Medford, 105 Governors ave.
b. a. Boston 81-83 Pearl st.; Chase, Parker & Co.; Hardware. (Mrs. Chase was Mary Dutton.)
Child: Mary H., 6 yrs.

Clarkson, Albert B.

With Mr. and Mrs. Edward H. Clarkson (son), Rockport.

Clarkson, Mr. and Mrs. E. H.

Rockport, Marmion Way.
w. r. Newburyport, 31 Tyng st.
b. a. Boston, 332 Boylston st.; Precious Stones.
Children: Lawrence W., 17 yrs.; Allan C., 13 yrs.; Dorothy E., 11 yrs.; James, 9 yrs.; Richard, 5 yrs.

Clarkson, Edward H., Jr.

With Mr. and Mrs. Edward H. Clarkson, Rockport.

Clarkson, John W.

With Mr. and Mrs. Edward H. Clarkson (son), Rockport.
Child: Emma.

Colby, Mr. and Mrs. Wm. H.

Rockport, Land's End.
w. r. Natick.
b. a. Colby & Co.; Dry Goods.; Prop. (Mrs. Colby was Rebecca Knowlton.)

Couit, Robert.

Rockport, Land's End.
w. r. Winchester.
b. a. Boston, 85 Water st.; Architect.

Courage, Miss Ada.

With Mr. and Mrs. J. T. Courage, Rockport.

Courage, Mr. and Mrs. J. T.

Rockport, Marmion Way.
w. r. Jamaica Plain, 217 South st.

Cotter, Miss Alice E.

With Mr. and Mrs. J. E. Cotter (daughter), Rockport.

Cotter, Miss Mary Alma.

With Mr. and Mrs. J. E. Cotter (daughter), Rockport.

Cotter, Miss Sara F.

With Mr. and Mrs. J. E. Cotter (daughter), Rockport.

Cotter, Mr. and Mrs. James E.

Rockport, Land's End, "The Rocks."
w. r. Hyde Park, 24 Perkins ave.
b. a. Boston, 412 Sears bldg.; Lawyer. (Mrs. Cotter was Mary A. Walsh.)

Cram, Mr. and Mrs. Benjamin C.

Rockport, Marmion Way.
w. r. Newtonville, 25 Highland ave.
b. a. Boston, 100 Franklin st.; Boston Safe Deposit & Trust Co.; Clerk, (Mrs. Cram was Bertha P. Johnson.)

Cram, Mr. and Mrs. J. W. L.

Rockport, Marmion Way.
w. r. Newtonville, 97 Lowell ave.
b. a. Boston, 50 Congress st.; Broker.

Cutting, Mr. and Mrs. Charles H.

Rockport, Marmion Way.
w. r. Newburyport.
Retired. (Mrs. Cutting was Nellie Clarkson.)

Daniels, Mrs. William E.

Rockport, Norwood ave., "Granite Lodge."
w. r. Cambridge 1654 Mass. ave.
(Mrs. Daniels was Euola E. Hall.)

Davie, Mrs. Anna C.

With Mr. and Mrs. J. E. Cotter.
(daughter), Rockport.

Devenish, Mrs. John J.

With Mr. and Mrs. Harry Pearsall
(mother), Rockport.
w. r. Providence, 10 Adelphi ave.

Devenish, Miss M. Enstelle.

With Mr. and Mrs. Henry Pearsall.
w. r. Chicago.

Dillaway, Mr. and Mrs. Charles H.

Rockport, Marmion Way.
w. r. Melrose, 28 Batchelder st.
b. a. Boston, 178 Commercial st.;
Treas.; Lincoln-Dillaway Co.
(Mrs. Dillaway was N. Genevieve Merchant.)
Child: Harold P., 17 yrs.

Dillaway, Lillian G.

With Mr. and Mrs. C. H. Dillaway
(daughter), Rockport.

Dodge, Mr. and Mrs. Robert G.

Rockport, Land's End.
w. r. Boston, 82 Bay State road.
b. a. 53 State st.; Story, Thorndike,
Palmer & Dodge. (Mrs. Dodge
was Alice Childs.)
Children: Katharine, 14 yrs.; Eleanor,
12 yrs.; Sarah, 8 yrs.; Alice, 5
yrs.

Dow, Mr. and Mrs. Harry.

Rockport, Headlands.
w. r. N. Andover.

Doyle, Mr. and Mrs. John T.

Rockport, 9 Briarstone road.
w. r. Allston, 592 Cambridge st.
Author. (Mrs. Doyle was Marion
W. Woodbury.)

Drayton, Mr. and Mrs. Henry E.

Rockport, Land's End.
w. r. Philadelphia, cor. 21st. and
Locust sts.
b. a. B. B. Martin Co.; Treas. (Mrs.
Drayton was Anna D. Massey.)

Drayton, Mr. and Mrs. Robert Massey.

Rockport, Land's End, Brock cot-
tage.
w. r. Philadelphia. (Mrs. Drayton
was Anna Jones.)
Child: Evelyn, 12 yrs.

Dunshee, Mr. and Mrs. Harry W.

Rockport, Straitsmouth Way, Land's
End.
w. r. Charlestown, 11 Eden st.
b. a. 636-638 Main st.; George A.
Brigham & Co.; Wine Merchants;
Clerk. ((Mrs. Dunshee was Paul-
ine M. Bolz.)

Dutton, Miss Alice.

With Mr. and Mrs. Harry Dutton
(daughter), Rockport.

Dutton, Mr. and Mrs. Harry.

Rockport, Marmion Way, "The
Rocks."
w. r. Medford, Forest st.
b. a. Boston, 55 Tremont st.; Hough-
ton & Dutton Dep't. Store; Vice
Pres. (Mrs. Dutton was Alice M.
Houghton.)

Eaton, Mr. and Mrs. Francis.

Rockport, Eden road, "Eaton Hall."
w. r. Medford, 24 Pearl st.
(Mrs. Eaton was Mrs. Gertrude
Hall.)

Emmons, Mr. and Mrs. Henry T.

Rockport, Land's End, Winnowing
Rock cottage.
w. r. Brookline, 8 Edgemont road.
b. a. Boston, 49 Melcher st.; Em-
mon's Bros., Hat Mfrs. (Mrs.
Emmons was Ada Drouet.)
Children: Virginia R., 5 yrs.; Henry
T. Jr., 3 yrs.

- Evans, Mr. and Mrs. Charles.**
Rockport, Marmion Way.
w. r. Boston, 20 W. Cedar st.; Caterer.
- Flagg, Mrs. John G.**
With Mr. and Mrs. M. S. Barber,
Rockport off South st., near
Straightsmouth Way.
w. r. Woburn, Eastern ave.
- Flood, Daniel J.**
Rockport, Eden road.
w. r. Everett, 194 Linden st.
b. a. Boston; Broker.
Children: Arthur; Margaret.
- Flood, Miss Elizabeth.**
Rockport, Eden road.
w. r. Everett, 194 Linden st.
- Flood, Mrs. John.**
With Daniel J. Flood, Rockport.
w. r. Canton, Mass.
Children: Nellie; Alice.
- Forsyth, Gen. and Mrs. G. A.**
Rockport, Land's End, Faer-sith.
w. r. Rockport, South st. (Mrs.
Forsyth was Nathalie S. Beau-
mont.)
- Foster, Mrs. E. S.**
With Francis Smith (daughter),
Rockport.
- Frazier, Mr. and Mrs. Daniel W.**
Rockport, Headlands.
w. r. N. Cambridge, 78 Orchard st.
b. a. Boston, 50 Franklin st.; Whole-
sale Druggist. (Mrs. Frazier was
Elizabeth Horne.)
- Friend, Edwin N.**
Rockport, Land's End.
Instructor at Princeton University.
- Frost, Donald F.**
With Rev. W. S. Packer, Rockport
- Frost, Mr. and Mrs. Elliott P.**
Rockport.
b. a. Boston, 19 Congress st. (Mrs.
Frost was Louise Moody.)
- Frost, Miss H. Louise.**
Rockport, Land's End.
w. r. Waltham, Oakhurst, Lincoln
st.
- Gage, Dr. and Mrs. James A.**
Rockport, Land's End.
w. r. Lowell.
Physician.
- Gardner, Mrs. Eugenia.**
Rockport.
w. r. Boston, 15 West Cedar st.
- Gaunt, Mrs. Thomas.**
Rockport, Land's End, Gaunt Man-
or.
w. r. New York, Hotel Algonquin,
59 W. 44th st.
(Mrs. Gaunt was Henrietta Ma-
deline Pendlebury.)
(Not here this season.)
- Govan, Mrs. David.**
Rockport, South st., Sea View Farm.
w. r. Lexington.
- Graustein, Mr. and Mrs. Archibald R.**
Rockport, Headlands, Allen ave.
w. r. Cambridge, 115 Lake View ave.
b. a. Boston; Ropes, Gray, Boyden
& Perkins; Lawyers. (Mrs.
Graustein was Margaret Bert-
well.)
Child: Archibald R., Jr., 8 mos.
- Gruening, Mrs. Emil.**
Rockport, Land's End.
w. r. New York, 36 E. 57th st.
- Gruening, Ernest H.**
With Mrs. Emil Gruening, Rockport,
Land's End.
- Hall, Mr. and Mrs. George Dudley.**
Rockport, Marmion Way.
w. r. Forest Hills, Fordham Court.
b. a. Boston, 35 Court st.; Building
Trades Credit Agency; Ass't
Treas. (Mrs. Hall was Grace M.
Harvey.)
Child: George H., 1 yr.
- Hall, Miss L. Mabel.**
With Mr. and Mrs. W. E. Daniels,
Rockport.
- Hall, Mrs. Marietta I.**
With Mr. and Mrs. W. E. Daniels,
Rockport.
w. r. Cambridge, 55 Magazine st.

Harvey, Mr. and Mrs. George W.

Rockport, Marmion Way.
w. r. Jamaica Plain, 388 Arborway.
b. a. Boston, 201 Devonshire st.;
Pres. and Treas. G. W. Harvey
Co.; Builders.
Child: Esther M., 9 yrs.

Harvey, Miss Nellie.

With Mr. and Mrs. George W. Har-
vey (daughter), Rockport.

Hobbs, Frank W.

With Mr. and Mrs. Wm. J. Hobbs,
Rockport.
w. r. Malden, 33 Converse ave.
b. a. Boston, 17 Court st.; Old Col-
ony Trust Co.; Clerk.

Hobbs, Mr. and Mrs. Wm. J.

Rockport, Marmion Way, "Ledgem-
mere."
w. r. Malden, 33 Converse ave.
b. a. Boston, 9 North Station; Vice
President, B. & M. R. R. (Mrs.
Hobbs was Jessie A. Wentworth.)

Hovey, Mrs. H. Adelaide.

Rockport, Land's End.
w. r. Waltham, 542 Main st.
(Mrs. Hovey was H. Adelaide Par-
menter.)

Jackson, Mrs. J. Norman.

Rockport, Land's End, Brock cot-
tage.
w. r. Philadelphia. (Mrs. Jackson
was Sophia L. Ward.)

Johnson, Mr. and Mrs. Harold P.

With Judge and Mrs. Johnson
(son), Rockport.
w. r. Woburn, 2 Fairmount st.
b. a. 349 Main st.; J. W. & E. F.
Johnson; Lawyers (Mrs. John-
son was Marion Dillingham Luey.)
Children: Kendall, 5 yrs.; Dexter, 4
yrs.

Johnson, Judge and Mrs. Edw. F.

Rockport, "Headlands."
w. r. Woburn, 4 Arlington road.
b. a. 349 Main st.; J. W. & E. F.
Johnson; Lawyers. (Mrs. John-
son was Mary Elizabeth Si-
monds.)
Child: Eleanor, 12 yrs.

Johnson, Mr. and Mrs. Kenneth S.

With Judge and Mrs. Johnson,
Rockport.
w. r. Jersey City, 44 Madison ave.
b. a. New York, 15 Dey st. (Mrs.
Johnson was Grace L. McCor-
mick.)

Johnson, Miss R. Maria.

With Judge and Mrs. Johnson (sis-
ter), Rockport.
w. r. Woburn, 4 Arlington road.

Jones Mr. and Mrs. W. St. Clair.

With Mr. and Mrs. J. L. Robinson,
Rockport.
w. r. Belmont.
b. a. Boston, 115 Purchase st.; West-
ern Electric Co. (Mrs. Jones was
Ethel A. Robinson.)
Child: Dorothy, 4½ yrs.; Alice, 2
yrs.

Kaufman, Mrs. and Mrs. L. P.

Rockport, Land's End, Eden road.
w. r. Brookline, 1683 Beacon st.
b. a. Boston 18 Tremont st., room
705; Real Estate. (Mrs. Kauf-
man was Flora Lewis.)
Children: Ruby, 16 yrs.; Leroy, 10
yrs.

Kaufman, Miss Estelle.

With Mr. and Mrs. L. P. Kaufman
(daughter), Rockport.

Keiser, Mr. and Mrs. W. B.

With Mr. and Mrs. R. B. McGaw,
Rockport.

Kellner, Rev. and Mrs. Max.

Rockport, Land's End.
w. r. Cambridge.
b. a. Episcopal Theological School;
Prof.

Kerr, Mr. and Mrs. Alexander.

Rockport, Headlands.
w. r. Malden.
b. a. 382 Main st.; Dunbar-Kerr
Co.; Printers; Pres. and Treas.
(Mrs. Kerr was Blanche Grant.)
Children: Donald, 8 yrs.; Gertrude,
8 yrs.; Geraldine, 7 yrs.

Kerr, Miss Helen J.

Rockport, York ave.
w. r. Malden, Main st.
Asst. at the Malden Public Library.

Keyser, Mrs. L. A.

With Rev. and Mrs. A. C. Skinner,
Rockport, Land's End.
w. r. Waltham.

Knight, Miss Mildred.

With Miss Muriel Knight, Rockport,
w. r. Philadelphia, Pa., 4119 Walnut
st.

Knight, Miss Muriel.

Rockport, Headlands.
w. r. Philadelphia, 4119 Walnut st.

Knowles, Mrs. Henry A.

Rockport, Eden road, Eden Hall.
w. r. Medford, 24 Pearl st.
(Mrs. Knowles was Olive Hall.)
Child: Mary Gertrude, 3 yrs.

Lally, Mrs. Anne.

With Mrs. D. F. Readon, Rockport,
Land's End.

Lane, Mr. and Mrs. Charles P.

Rockport, South st.
Prop. Sea View Farm.

Law, Mrs. Charles H.

Rockport, Land's End, Lawriston by
the Sea.
w. r. Cincinnati, O., Lawriston cor.
Clifton and McAlpin ave.
(Mrs. Law was Fannie B. Resor.)

Law, Gordon E.

With Mrs. C. H. Law (son), Rock-
port

Leavitt, Mr. and Mrs. Guy H.

Rockport, Marmion Way.
w. r. Brookline, 8 Grigg's Terrace.
b. a. Boston, 70 Kilby st.; Deformed
Steel Bar Co.; Mgr. (Mrs. Lea-
vitt was Julia Reed.)
Children: Annabel, 10 yrs.; Virginia,
6 yrs.

Leighton, Mr. and Mrs. Eugene W.

Rockport, Marmion Way.
w. r. Newtonville, 17 Proctor st.
b. a. Boston, 50 State st.; Am. Trust
Co.; Trust Clerk. (Mrs. Leigh-
ton was Anaretta T. Cram.)
Children: Eleanor, 12 yrs.; Eliza-
beth, 8 yrs.

Lewis, Dr. and Mrs. Morris J.

Rockport, Land's End, Brock cot-
tage.
w. r. Philadelphia; Physician. (Mrs.
Lewis was Maria H. Drayton.)

Liffler, Mr. and Mrs. Chas. Jr.,

Rockport, Land's End.
w. r. Cambridge, Riverbank Court.
b. a. Boston, 70 Kilby st.; Chas.
Liffler & Son; Insurance. (Mrs.
Liffler was Rebecca C. B. Thach-
er.)

Liffler, Miss Elizabeth B.

With Mr. and Mrs. Chas. Liffler, Jr.
(daughter), Rockport.

Locke, Mr. and Mrs. C. A.

Rockport, Eden road, The Ledges.
w. r. Chestnut Hill.
b. a. Boston, 174 Lincoln st.; Locke,
Tolman & Co.; Leather. (Mrs.
Locke was Florence M. Dyer.)

Locke, Mr. and Mrs. E. E.

Rockport, South st.
w. r. Malden, 37 Alpine st.
b. a. 165 Pleasant st.; Locke Coal
Co. (Mrs. Locke was Alice Dex-
ter.)

Locke, Miss Marion D.

With Mr. and Mrs. E. E. Locke
(daughter), Rockport.

Logan, Mr and Mrs. Robert.

Rockport, Land's End.
w. r. Waltham.

MacGrath, Miss Helen C.

With Mrs. John Casey, Rockport.

MacGrath, Mrs Marie Claire.

With Mr. and Mrs. Roger Mac-
Grath (daughter), Rockport.

MacGrath, Mr. and Mrs. Roger.

Rockport, Land's End.
 w. r. South Boston, 96 G. st.
 b. a. Boston, Grocer. (Mrs. MacGrath was Mary A. Casey.)
 Child: John H. V., 14 yrs.

MacLean, Mr. and Mrs. Arthur W.

With Mr. and Mrs. J. Lowell Robinson, Rockport.
 w. r. Belmont.
 b. a. Boston, 505-506 Tremont Temple; Dean of the Portia School of Law; Lawyer. (Mrs. MacLean was Bertha Lowell Robinson.)
 Children: Lowell Scott, 3 yrs.; Barbara, 1 yr.

Marshall, Mr. and Mrs. Frank H.

Rockport, Marmion Way.
 w. r. Worcester, 20 Guild rd. (Mrs. Marshall was Sophie H. Hall.)
 Children: Alfred H., 12 yrs.; David S., 6 yrs.

Martin, Mr. and Mrs. C. B.

Rockport, Turk's Head Inn.
 Prop. Turk's Head Inn.
 w. r. Boston, Hotel Wadsworth, mgr. (Mrs. Martin was Miss Darling.)

Martin, Miss Frances.

With Mr. and Mrs. C. B. Martin, Rockport.

Mason, Miss Elizabeth L.

With Mr. and Mrs. John N. Mason, Rockport.
 w. r. Winchester, 26 Pleasant st.

Mason, Mr. and Mrs. John N.

Rockport off Marmion Way, Mansfield cottage.
 w. r. Winchester, 26 Pleasant st.
 b. a. E. Cambridge, First st.; Seleye Mfg. Co.; Machine Mfrs. (Mrs. Mason was Emma H. Mansfield.)

McGaw, Mr. and Mrs. R. B.

Rockport, Land's End, Rochelle cottage.
 w. r. Springfield.
 b. a. Chicopee Falls; The Fiske Rubber Co.; Auto Tires.; Ass't Treas. (Mrs. McGaw was Cora Katherine Sypher.)
 Child: Margaret Sypher, 8 yrs.

McHenry, Mr. and Mrs. John H.

Rockport, Broadway Terrace.
 Travel in Winter, Druggist. (Mrs. McHenry was Florence W. Tarr.)
 Child: Josephine.

McHenry, Sumner.

With Mr. and Mrs. Horace Tarr, Rockport.
 w. r. Gloucester, 3 School st.
 b. a. Main st.; with Safe Deposit and Trust Co. (Mrs. McHenry was Edna Tarr.)

Mitchell, Miss Ann Maria.

With Miss Muriel Knight, Rockport.
 w. r. Boston, 14 Concord sq.

Morgan, Mr. and Mrs. W. M.

Rockport, Marmion Way.
 w. r. Brookline, 18 Wellington rd
 b. a. Boston, 1020 Tremont bldg.; Lawyer.
 Children: William, 15 yrs.; Ruth, 12 yrs.

Morse, Mr. and Mrs. E. P.

Rockport, Marmion Way.
 w. r. Boston, 55 Tremont st.; Houghton & Dutton. (Mrs. Morse was Marion Dutton.)
 Children: Leonora, 10 yrs.; Harry, 6 yrs.

Moseley, John Graham.

Rockport, "Felsenheim," Marmion Way.
 w. r. Boston, 555 Columbus ave.
 b. a. 230 State st. Retired.

Moseley, Miss Helen Graham.

With Mr. John G. Moseley, Rockport.

Muir, Mr. and Mrs. William E.

Rockport, Headlands.
w. r. Roslindale, 111 Metropolitan ave.
Contractor.

Murphy, Charles R.

With Mrs. Muriel Knight.
w. r. Philadelphia, 4119 Walnut st.

Nelson, Mr. and Mrs. Charles S.

Rockport, Headlands.
w. r. Watertown, Mass.

Newcomb, Mr. and Mrs. Robert H.

Rockport, 7 Briarstone road.
w. r. Malden, 69 Bartlett st.
b. a. Boston, South Station; Clerk.
(Mrs. Newcomb was Frances A. Paull.)
Child: Marshall R., 5½ yrs.

Packer, Rev. and Mrs. Wm. S.

Rockport, Land's End.
w. r. Winchester, 19 Yale st.
(Mrs. Packer was Mary Gertrude Frost.)
Children: Robert White Frost (nephew), 9 yrs.; William Satterlie, Jr., 8 yrs.; Mary Gertrude, 7 yrs.; Louise Frost, 4 yrs.

Paddleford, Miss Etta.

Rockport, Marmion Way.
w. r. Brookline, Walnut st.

Page, Mr. and Mrs. Dudley L.

Rockport, Land's End.
w. r. Lowell, 636 Rogers st.
b. a. D. L. Page & Co.; Confectioner. (Mrs. Page was Ella Kochersperger.)

Page, Miss Elizabeth B.

With Mr. and Mrs. Dudley L. Page (daughter), Rockport.

Page, Miss Millient Boot.

With Mr. and Mrs. Dudley L. Page (daughter), Rockport.

Parker, Mr. and Mrs. Charles Lincoln

Rockport, Marmion Way.
w. r. Malden; 43 Converse ave.
b. a. 25 James st.; John H. Parker Co.; Boot & Shoe Specialties, Pres. and Treas.
(Mrs. Parker was Charlotte Kent Goodwin.)
Children: Charlotte, 16 yrs.; Mary Elizabeth, 11 yrs.; Eleanor, 9 yrs.

Paull, Mrs. Emily E.

With Mr. and Mrs. R. H. Newcomb, Rockport.

Pearsall, Mr. and Mrs. Harry.

Rockport, Land's End.
w. r. Providence, 10 Adelphi ave.
b. a. Hartford; Guernsey-Westbrook Co.; Lumber; Vice Pres. Mrs. Pearsall was Hope Devenish.)
Child: Patricia, 6 mos.

Perkins, Mrs. H. W.

Rockport, Land's End.
w. r. Salem, 4 Church st. (Mrs. Perkins was Mary E. Felt.)

Peters, Dr. C. A.

Rockport, off Marmion Way, Knowlton cottage.
w. r. Amherst.

Pevear, Mr. and Mrs. Arthur S.

Rockport, Pebble Bluff.
w. r. Cambridge, 105 Chestnut st.
b. a. Boston, 30 Kilby st.; Insurance Broker.
Child: Dorothy W., 13 yrs.

Pew, Miss Catherine W.

With Brig. Gen. and Mrs. W. A. Pew (daughter), Rockport.

Pew, Miss Harriet W.

With Brig. Gen. and Mrs. W. A. Pew (daughter), Rockport.

Pew, Miss Mary H.

With Brig. Gen. and Mrs. W. A. Pew (daughter), Rockport.

Pew, Brig. Gen. and Mrs. Wm. A.

Rockport, Land's End.
w. r. Salem, 17 Flint st.; Lawyer.
(Mrs. Pew was Alice Huntington.)

Pierce, Mrs. Francis A.

With John G. Moseley, Rockport.
w. r. Boston, The Tudor. (Mrs. Pierce was Carrie A. Moseley.)

Plympton, Miss Louisa.

With Mr. and Mrs. John B. Wolcott, Rockport.

Plympton, Miss Ruth.

With Mr. and Mrs. John B. Wolcott, Rockport.

Prichard, Miss Eva Z.

Rockport.
w. r. Brookline, 32 Linden st.
b. a. Rockport, South st.; Sign of the Brass Kettle, Tea House and Shop.

Raynes, Mr. and Mrs. Harry C.

Rockport, South cor. Marmion Way, Fairlot cottage.
w. r. Boston.
b. a. 40 Central st.; H. C. Raynes, Inc.; Industrial Engineer. (Mrs. Raynes was Harriet Stillman.)
Children: Elizabeth S., 14 yrs.; Katherine, 8 yrs.; Sidney, 7 yrs.

Reardon, Mr. and Mrs. D. F.

Rockport, Land's End.
w. r. Dorchester, Eaton Square.
b. a. Boston, 1316 Washington st.; D. F. Reardon & Co. (Mrs. Reardon was Mary J. Lally.)

Reardon, Miss Gertrude.

With Mr. and Mrs. D. F. Reardon

Reed, Miss Bertha J.

With Mr. and Mrs. D. W. Frazier, Rockport, Headlands.
w. r. Somerville, 12 Willow ave.

Reed, Mrs. W. J.

With Mr. and Mrs. Guy H. Leavitt, Rockport.
w. r. San Francisco.

Reynolds, Mr. and Mrs. J. F.

Rockport, Paradise Cliff, "Cliff Hall."
w. r. Boston, St. Botolph st.; Artist; Retired. (Mrs. Reynolds was Lucy C. Mansfield.)

Rhineland, Bishop and Mrs. P. M.

Rockport, Land's End.
w. r. Philadelphia, 251 South 22nd st. (Mrs. Rhineland was Helen Hamilton.)
Children: Frederick, 9 yrs.; Philip, 8 yrs.; Lawrence, 6 yrs.

Richardson, Mrs. Blanche M.

Rockport, South st. and Straitsmouth Way, Rockport Lodge.
w. r. Waltham, 690 Main st.
b. a. Rockport, South st. and Straitsmouth Way; Mass. Association of Women's Workers, Matron.

Rives, Dr. and Mrs. William C.

Rockport, Land's End.
w. r. Washington, 1702 Rhode Island ave. (Mrs. Rives was Mary F. Rhineland.)

Roberts, Hon. and Mrs. Ernest W.

Rockport, Land's End, Rocky Rest.
w. r. Chelsea, 55 Eleanor st.
b. a. Washington, D. C.; Member of Congress. (Mrs. Roberts was Sara M. Weeks.)
Children: Ernest W., 16 yrs.; Sara Dean, 15 yrs.; John P., 14 yrs.

Robins, Mr. and Mrs. Richard.

Rockport, Marmion Way, "Shoreview."
w. r. Salem, 55 Federal st.
b. a. 219 Essex st.; N. E. Tel. & Tel. Co.; District Mgr. (Mrs. Robins was Katherine Porter)
Child: Susan P., 4 yrs.

Robinson, Mr. and Mrs. George H.

Rockport, Land's End, Eden road, "Elmador cottage."
w. r. Dorchester, 108 Cushing ave.
b. a. Boston, 1337 Washington st.; M. E. Lee Robinson Co.; Dry Goods. (Mrs. Robinson was Helen G. Casey.)
Children: Elinore, 12 yrs.; Marian, 11 yrs.; Dorothea, 10 yrs.; Elizabeth, 5 yrs.; Francis J., 2 yrs.

Robinson, Mr. and Mrs. J. L.

Rockport, Headlands.
w. r. Cambridge, 67 Lake View ave.
b. a. Boston, 76 North st.; Wm. B. Berry & Co.; Tin Brass and copper worker. (Mrs. Robinson was Alice B. Berry.)

Robinson, Mrs. J. W.

Rockport, Headlands.
w. r. North Andover.

Routledge, Mr. and Mrs. James M.

With Francis Smith, Rockport.
w. r. San Antonio, Texas. (Mrs.
Routledge was Frances Smith.)

Rowe, Mr. and Mrs. George.

Rockport, Land's End, "Island
View."

Rugen, Mr. and Mrs. F. A.

Rockport, Land's End, "Rochelle
cottage."
w. r. Springfield, 76 Pineywoods ave.
b. a. Thompsonville, Conn., Hart-
ford Carpet Co; Designer.
Children: Hazel E.; Mildred F.;
Elizabeth H.

Rugen, Wilbur G.

With Mr. and Mrs. F. A. Rugen,
Rockport.
w. r. Providence.
b. a. Mass. Mutual Life Insurance
bldg.

Russ, Mr. and Mrs. Chas. A.

With Mrs. W. E. Daniels, Rock-
port.
(Mrs. Russ was N. Blanche Daniels.)

Ruston, George F.

Rockport, Marmion Way.
w. r. Somerville, 744 Broadway.
Clerk.

Ruston, J. Fred.

Rockport, Marmion Way.
w. r. Somerville, 744 Broadway.
b. a. Lewiston, Maine; Traveling
salesman.

Ruston, Mr. and Mrs. John.

Rockport, Marmion Way.
w. r. Somerville, 744 Broadway.
b. a. Boston, 110 Tremont st.; Ad-
vertising Agent.

Ruston, Dr. W. D.

Rockport, Marmion Way.
w. r. Somerville, 744 Broadway.
Physician.

Ryan, Mr. and Mrs. Thomas.

Rockport, Land's End, Eden road.
w. r. Roxbury, 107 Blue Hill ave.
b. a. Boston, 37 Pemberton Square;
Capt. Police. (Mrs. Ryan was
Caroline M. Birch.)

Sabel, Mrs. Stanley.

With Mrs. Charles H. Law (daugh-
ter), Rockport.
Child: Stanley Law, 6 yrs.

Sargent, Rev. and Mrs. Winthrop.

Rockport, Land's End, Eden road,
Babson cottage.
w. r. Hamilton, Mass.
b. a. Episcopal Minister. (Mrs. Sar-
gent was Anna Scheither.)
Children: Joanna, 13 yrs.; Mary, 11
yrs.; Virginia, 7 yrs.

Savage, Mr. and Mrs. Eugene.

With Mr. and Mrs. D. W. Frazier,
Rockport.
w. r. Melrose Highlands.
(Mrs. Savage was Mary T. Watson.)

Scott, Miss Theresa.

Rockport Headlands.
w. r. Philadelphia, Pa., 1913 Ritten-
house Square.

Skinner, Rev. and Mrs. Alfred C.

Rockport, Land's End.
w. r. Waltham, 125 Ash st.
Child: David Laddington, 8 yrs.

Small, Mr. and Mrs. Charles T.

Rockport, Land's End, "Shore
Acres."
w. r. Boston.
b. a. 134 Federal st.; Pres. and Supt.
Franklin Rubber Co.

Small, Mr. and Mrs. C. W.

Rockport, Land's End, "Shore
Acres."
w. r. Boston.
b. a. 926 Eastern ave.; Franklin
Rubber Co.
Child: Charles Godfrey, 3 yrs.

Smalley, Mrs. Jane F.

With Mr. and Mrs. Henry T. Em-
mons, Rockport.
w. r. Brookline, Mass., 8 Egremont
road.

- Smith, Mr. and Mrs. Francis E.**
Rockport, Eden road.
w. r. Winchester, 1 Wolcott Terrace.
b. a. Boston, 111 Devonshire st.; Moors & Cabot; Bonds. (Mrs. Smith was Elsie Cora Davis.)
Children: Lyman W., 10 yrs.; Marion, 8 yrs.; Janet W., 6 yrs.; Francis E., Jr., 5 yrs.; Robert Moors, 2 yrs.
- Smith, Francis.**
Rockport, Land's End, "Widcombe-by-the-sea."
w. r. San Antonio, Texas.
- Sprague, Mr. and Mrs. Henry B.**
Rockport, Headlands.
w. r. Milton, 214 Highland st.
Retired. (Mrs. Sprague was Hazel Furlow.)
- Stillman, Mr. and Mrs. C. B.**
With Mrs. Emil Gruening, Rockport, Land's End.
- Strecker, Mr. and Mrs. C. B.**
Rockport, Land's End.
w. r. Boston Hotel Somerset.
Ass't Treas. of the United States. (Mrs. Strecker was Fannie Mayer.)
- Strecker, Seymour.**
With Mr. and Mrs. C. B. Strecker (son), Rockport.
- Sypher, F. H.**
With Mr. and Mrs. R. B. McGaw, Rockport.
- Tarr, Miss Alice.**
With Mr. and Mrs. Roger H. Tarr, Rockport.
- Tarr, Miss Gladys.**
With Mr. and Mrs. Horace Tarr, Rockport.
- Tarr, Miss Helen.**
With Mr. and Mrs. Roger H. Tarr, Rockport.
- Tarr, Mr. and Mrs. Horace.**
Rockport, Marmion Way, High Rock cottage.
w. r. Gloucester, 89 Prospect st.
b. a. 221 Main st.; L. E. Smith & Co. (Mrs. Tarr was Emma Brownell.)
- Tarr, Mrs. Jessie E.**
With Mr. and Mrs. Wm. J. Hobbs (daughter), Rockport.
w. r. Malden.
Child: Reginald Wentworth, 8 yrs.
- Tarr, Mrs. Roger H.**
Rockport, Marmion Way, Weeneede-rest.
w. r. Gloucester, 27 Elm st.
(Mrs. Tarr was Mary F. Eaton.)
- Temple, Miss Edna.**
With Mr. and Mrs. Frederick H. Temple (daughter), Rockport.
- Temple, Mr. and Mrs. Frederick H.**
Rockport, Atlantic ave.
w. r. Boston, 234 Bunker Hill st.
b. a. School st.; City Hall; Assessor. (Mrs. Temple was Maria O. Paine.)
- Temple, Miss Henrietta F.**
With Mr. and Mrs. Frederick H. Temple, Rockport.
- Thacher, Miss Elizabeth B.**
Rockport, Land's End, "Billingsgate."
w. r. Roxbury 69 Allegheny st.
- Thacher, Miss L. C.**
Rockport, Land's End, "Billingsgate."
w. r. Roxbury, 69 Allegheny st.
- Thacher, Miss Margaret W.**
Rockport, Land's End, "Billingsgate."
w. r. Roxbury, 69 Allegheny st.
- Thacher, Miss Mary.**
Rockport, Land's End, "Billingsgate."
w. r. Roxbury, 69 Allegheny st.

Townsend, Mr. and Mrs. E. S.

Rockport, Land's End, Penzance road
w. r. Brookline, 248 Buckminster road.

b. a. Boston, 43 Tremont st.; Lawyer. (Mrs. Townsend was Georgie Dunlap.)

Children: Charles S., 17 yrs.; Newell C., 13 yrs.; Clara G., 9 yrs.; Edith H., 6 yrs.

Townsend, Miss Mabel E.

With Mr. and Mrs. E. S. Townsend, Rockport.

Turner, Mrs. Helen G.

Rockport, Main st.
Prop. The Granite Shore.

Walls, Mrs. Geneva H.

With Mrs. Fannie C. Hastings, Rockport.

w. r. Malden, 568 Main st.

(Mrs. Walls was Geneva C. Hastings.)

Child: Donald J., 8 yrs.

Warren, Mr. and Mrs. Clinton.

Rockport, Marmion Way.
w. r. Winchester.

b. a. Boston; Architect.

Child: Jay, 2 yrs.

Waters, Dr. and Mrs. Frank T.

Rockport, Headlands, York cottage.
w. r. Orange.

Dentist. (Mrs. Waters was Lue M. Smith.)

Children: Edwin Stone, 7 yrs.; Laura S., 5½ yrs.

Waters, Mrs. William W.

With Dr. and Mrs. Frank Waters, Rockport.

(Mrs. Waters was Anna A. Stone.)

Wilkinson, Mrs. E. S.

Rockport, Gap Cove.
w. r. Wellesley Hills.
Prop. Straitsmouth Inn.

Woodbury, Mrs. Charles H.

Rockport, 9 Brierstone road.

w. r. Allston, 592 Cambridge st.
(Mrs. Woodbury was Miss Part-ridge.)

Woods, Prof. and Mrs. Jas. Haughton.

Rockport, Land's End, Eden road.
w. r. Cambridge, 179 Brattle st.

Prof. of Philosophy at Harvard College. (Mrs. Woods was Gertrude Baldwin.)

Worcester, Mr. and Mrs. Joseph R.

Rockport, Land's End.

w. r. Waltham, Greenwood ave.

b. a. Boston, 79 Milk st; Consulting Engineer.

Children: Ruth; Thomas.

Worcester, Miss Alice.

With Mr. and Mrs. Jos. R. Worcester, Rockport, Land's End.

Worcester, Barbara.

With Mr. and Mrs. Jos. R. Worcester, Rockport, Land's End.

Worcester, Mr. and Mrs. H. G.

Rockport, Land's End.

w. r. Cambridge, 10 Kirkland st.

Young, Mr. and Mrs. Fred G.

With Mr. and Mrs. A. P. Chase, Rockport.

w. r. Medford.

b. a. Boston, 5 Commercial st.

(Mrs. Young was Mabel Armstrong)

PIGEON COVE

Pigeon Cove is a part of Rockport; has a branch post office and Electricians run to Rockport 15 minutes past and 15 minutes of hour; for Ocean View, Sunset Hill and Lanesville 5 of and 15 past hour.

HOTELS: The Hotel Edward, The Ocean View.

BOARDING HOUSES: The Glenacre, Granite View, The Clifford House, The Breakers, The Oak Knoll.

CHURCHES: Congregational, Swedish Congregational, Swedish Lutheran, Swedish Methodist and Universalist.

POST OFFICE: Charles H. Andrews, Clerk in charge.

TELEGRAPH OFFICE: at Rockport Depot. Telephone connection with telegraph office.

EXPRESS COMPANIES: The American, Moore's Rockport & Gloucester, Pressons.

MAILS ARRIVE: 8.00, 12.30, 4.00, 7.00.

MAILS DEPART: 6.20, 9.30, 12.20, 4.10.

DISTANCES: Rockport, 12 miles; Gloucester, 6 miles; Boston, 37; Salem, 21.

Aiken, Miss H. L.
Pigeon Cove.

Alter, Mr. and Mrs. Franklin.
Pigeon Cove, Phillips ave., Point du Chene, "Whispering Pines."
w. r. Cincinnati, O.
b. a. American Tool Works Co.; President. (Mrs. Alter was Emily Weaver.)
Children: Blanche; Elizabeth; Rebekah; Lucian.

Babson, Mrs. C. W.
Pigeon Cove, Granite st.
Prop. Clifford House.
(Mrs. Babson was Caroline I. Wheeler.)

Babson, Mrs. Lewis.
Pigeon Cove, Granite st.
w. r. Chelsea.

Barber, John Wesley.
Pigeon Cove, Point and Phillips aves.
w. r. Newton, 66 Summit st.
b. a. Boston, 258 Washington st.; J. W. Barber; Advertising Agency. (Mrs. Barber was Amelia Hopkins.)

Bartol, Miss Elizabeth H.
Pigeon Cove, Phillips ave.
w. r. Boston, 17 Chestnut st.

Bowers, Mrs. Kathryn.
With Mr. and Mrs. A. E. Hatch, Pigeon Cove.
w. r. Lowell, 494 Westford st.

Brewer, Mr. and Mrs. Francis A.
Pigeon Cove, Point du Chene ave.
w. r. Brookline, 132 Carlton st.
b. a. Boston, 166 Devonshire st.; F. W. Bird & Son; Paper (Mrs. Brewer was Mary Frances Jenney.)
Children: Constance, 3 yrs.; Frank, 3 mos.

Brower, Mrs. L. G.

Pigeon Cove, 22 Phillips ave.
w. r. Philadelphia. (Mrs. Bower
was Lucy Graham.)

Canney, Mr. and Mrs. Edwin.

Pigeon Cove, Phillips ave.

Canney, Edwin, Jr.

With Mr. and Mrs. Edwin Canney
(son), Pigeon Cove.

Canney, Marion B.

With Mr. and Mrs. Edwin Canney,
Pigeon Cove.

Clerk, Mrs. A. G.

Pigeon Cove, 54 Phillips ave.

Cutter, Mr. and Mrs. Frank E.

Pigeon Cove, Point du Chene ave.,
"Ye Pine Grove cottage."
w. r. Concord, 5 Sudbury road.
(Mrs. Cutter was Caroline E.
Brooks.)
Children: Elizabeth, Gretchen.

Cutter, Mrs. Margaret F.

With Mr. and Mrs. Frank E. Cut-
ter, Pigeon Cove.

Cutter, Miss Rose Mary.

With Mr. and Mrs. Frank E. Cut-
ter (daughter), Pigeon Cove.

Da Prato, Mrs. Victor L.

Pigeon Cove, Long Beach and
Vine sts., Sans Souci.
(Mrs. Da Prato was Helen Shorey.)

Davison, Mr. and Mrs. Charles.

Pigeon Cove, Point du Chene ave.
Chapin cottage.
w. r. New York City.
(Mrs. Davison was Marion G.
Chapin.)

Day, Mrs. Margaret N.

Pigeon Cove, Phillips ave., The
Ocean View.
Prop. The Ocean View.
(Mrs. Day was H. M. Rebble.)

Earl, Miss Fanny M.

Pigeon Cove, 7 Linwood ave., "The
Nook."
w. r. Hartford, 49 Garden st.

Emery, Mr. and Mrs. Stephen.

Pigeon Cove, Gale ave.
w. r. Brooklyn.
b. a. Erasmus Hall High School;
Teacher. (Mrs. Emery was Nellie
B. Thalheimer.)
Children: William T.; Stephen A.;
Mary Elizabeth.

Ewing, Dr. and Mrs. George W.

Pigeon Cove, Gale ave.
w. r. Middleton.
b. a. Middleton and Peabody; Phys-
ician and Oculist. (Mrs. Ewing
was Lena Wilkins.)
Child: Eleanor W., 4½ yrs.

Frothingham, Miss Gwendolyn.

With Dr. and Mrs. Richard Froth-
ingham (daughter), Pigeon Cove.

Frothingham, Dr. and Mrs. Richard.

Pigeon Cove, Chapin cottage.
w. r. New York, 344 W. 72nd st.
b. a. 616 Madison ave.; Physician.
(Mrs. Frothingham was Gwendo-
lyn Davison.)

Gazzam, Mr. and Mrs. Clement L.

Pigeon Cove.
w. r. Birmingham, Ala., 1314 Iro-
quois st.
b. a. 336 1st Nat'l Bank bldg.; Mort-
gage Loans. (Mrs. Gazzam was
Edna Snyder.)
Child: Charles, 7 yrs.

Gleason, Mr. and Mrs. A. M.

Pigeon Cove, Phillips st., Frothing-
ham cottage.
w. r. Indian Orchard, Mass.
b. a. Indian Orchard; Insurance.
(Mrs. Gleason was A. M. Aiken.)

Hale, Mrs. C. T.

Pigeon Cove, Granite st.
Prop. The Breakers.

Henderson, Mr. and Mrs. Arthur R.

Pigeon Cove, Phillips ave.
w. r. Cambridge, 318 Franklin st.
b. a. 1388 Massachusetts ave.; Real
Estate & Insurance. (Mrs. Hen-
derson was Isabel A. Jacobs.)
Children: Dorothy, 15 yrs.; Lois, 11
yrs.; Laura, 5 yrs.

Honey, Prof. and Mrs. Frederic R.

Pigeon Cove, Millett cottage.
w. r. Hartford, 4 Vernon st.; Teacher
at Trinity College. (Mrs. Honey
was Anita Webster.)

Hovey, Mr. and Mrs. Philip R.

Pigeon Cove, Long Branch Ave.
w. r. Lowell.
b. a. Boston, 50 State st.

Ingle, Mr. and Mrs. Wm.

Pigeon Cove, Andrews Pt., Strong
cottage.
w. r. Baltimore, 1710 Park ave.

Jones, Henry Walter.

Pigeon Cove, Haven ave., The
Flags.
w. r. Cambridge, 285 Harvard st.

Jones, Miss Mabel A.

Pigeon Cove, Haven ave., The
Flags.

Lamb, Mr. and Mrs. Charles R.

Pigeon Cove, Point du Chene ave.
w. r. Cambridge, 159 Brattle st.
b. a. Boston, 77 Franklin st.; Brok-
er. (Mrs. Lamb was Adleigh J.
Williams.)

Lamb, Mrs. Chas. R., Sr.

With Mr. and Mrs. Chas. R. Lamb,
Pigeon Cove.
w. r. Cambridge, 159 Brattle st.
(Mrs. Lamb was Harriet F. Nich-
ols.)

Lamb, Miss Frances.

With Mr. and Mrs. Chas. R. Lamb
(daughter), Pigeon Cove.

Lamb, Harriet Farley.

With Mr. and Mrs. Chas. R. Lamb,
Pigeon Cove.

Leighton, Miss Marjorie Sara.

With Mrs. M. N. Day (niece),
Pigeon Cove.

Loomis, Mr. and Mrs. Robert P.

With Mr. and Mrs. Clarence W.
Seamans, Pigeon Cove.
w. r. Brooklyn, N. Y., 798 St. Marks
ave.
b. a. New York, 95 Barclay st.; Part-
ner E. P. Loomis & Co.; Orchard-
ing. (Mrs. Loomis was Mabel G.
Seamans.)

Ludwig, Dr. and Mrs. DeBenneville K.

Pigeon Cove, Point du Chene, cor.
Gale ave., "Rockledge."
w. r. Philadelphia, Pa., 3739 Walnut
st. (Mrs. Ludwig was Caroline
Hallett Ayer.)

Maguire, Miss Ella T.

With Mr. and Mrs. Louis Wilson,
Pigeon Cove.
w. r. Pittsburg, Pa., 5712 Baum st.

Martin, Mrs. E. H.

Pigeon Cove, Haven ave., The
Flags.
w. r. Pigeon Cove.

Meschter, Mr. and Mrs. A. F.

Pigeon Cove, Long Beach ave.
w. r. Woodbury, N. J., 34 Hopkins
st.
b. a. Gibbstown, N. J.; DuPont
Powder Works; Glycerine and
Powder; Mgr. (Mrs. Meschter
was Ernestine Emery.)
Children: Emery, 5 yrs.; Helen, 3
yrs.

Merrill, Miss Annie G.

Pigeon Cove, Phillips ave.
w. r. Jamaica Plain, 31 Lakeville pl.

Merrill, George W.

Pigeon Cove, Phillips ave.
b. a. Jamaica Plain, 31 Lakeville pl.

Morton, Dr. Helen.

Pigeon Cove, Oak Knoll.
w. r. Boston.

Mosely, Mr. and Mrs. Arthur C.

Pigeon Cove, 7 Green ave.
 w. r. Westfield, 7 Hawthorne ave.
 b. a. 19 School st.; Mosely & Mas-
 chin Inc.; Plumbing & Heating;
 Pres. (Mrs. Mosely was Eliza
 Rust.)

Children: James Mather, 14 yrs.; El-
 eanor R., 11 yrs.; Philip Edward,
 9 yrs.

Mosely, Mrs. Eliza Rust.

Pigeon Cove; Prop. Lantern Shop
 and of Highhurst Studio, Westfield.

Moulton, Miss Emily A.

Pigeon Cove, Phillips ave.
 w. r. Charlestown, Monument sq.

Muirhead, Mr. and Mrs. G. H.

With Mr. and Mrs. Thomas Todd,
 Pigeon Cove.
 w. r. Toronto, Can.
 b. a. Toronto; Lawyer. (Mrs.
 Muirhead was Gertrude Todd.)

Nash, Mr. and Mrs. William L.

Pigeon Cove, Point du Chene ave.
 w. r. Brookline, 16 John st.
 b. a. Boston.
 (Mrs. Nash was Mary Brewer.)
 Child: Mary Brewer, 2 yrs.

Nelson, Miss Bertha H.

With Mr. and Mrs. Clarence H. Nel-
 son, Pigeon Cove.

Nelson, Mr. and Mrs. Clarence H.

Pigeon Cove, Point du Chene ave.,
 The Linwood.
 w. r. Lowell, 91 Mansur st.
 b. a. Hildreth bldg.; Lowell Mutual
 Fire Ins. Co.; Pres. (Mrs. Nel-
 son was Winifred Dearborn.)

Nelson, Miss Mildred.

With Mr. and Mrs. Clarence H.
 Nelson, Pigeon Cove.

Nelson, Miss Winifred D.

With Mr. and Mrs. Clarence H.
 Nelson, Pigeon Cove.

Pingree, Rev. and Mrs. Arthur H.

Pigeon Cove, Phillips ave., Merrill
 cottage.
 w. r. Norwood, Clergyman. (Mrs.
 Pingree was J. Christie Merrill.)

Ripley, Mrs. Ellor Carlisle.

Pigeon Cove, Point du Chene ave.,
 "Surf Song."
 w. r. Boston, 1247 Com'nwealth ave.
 b. a. Mason st.; Asst. Supt. of
 Schools. (Mrs Ripley was Ellor
 Carlisle.)

Ripley, Frederick H.

Pigeon Cove, Point du Chene ave.,
 "Surf Song."
 w. r. Boston, 1247 Com'nwealth ave.
 b. a. Exeter cor. Newbury st.; Prin.
 of Prince School.

Ripley, Miss Grace W.

With Mrs. Ellor C. Ripley, Pigeon
 Cove.
 w. r. Boston, 1247 Com'nwealth ave.
 b. a. Dorchester High School; Dept.
 of Applied Art.

Rodliff, Mr. and Mrs. Ferdinand.

Pigeon Cove, Haven ave.
 w. r. Lowell, 20 Dover st.
 (Mrs. Rodliff was Mary A. Jaquith.)

Saunders, Mr. and Mrs. Chas.

Pigeon Cove, Haven ave.
 w. r. Pigeon Cove.

Seamans, Mrs. Clarence W.

Pigeon Cove, Granite st.
 w. r. Brooklyn, N. Y., 789 St. Marks
 ave.
 (Mrs. Seamans was Ida Gertrude
 Watson.)

Seamans, Miss Dorothy.

With Mrs. Clarence W. Seamans
 (daughter), Pigeon Cove.

Searle, Miss Lillian G.

With Mr. and Mrs. A. E. Hatch,
 Pigeon Cove.
 w. r. Newton, Kendall terrace.

Shorey, Mrs. Emily J.

Pigeon Cove, Long Branch and
Vine sts., "Sans Souci."

Shorey, Mr. and Mrs. Fred.

With Mrs. Emily J. Shorey (son),
Pigeon Cove.
w. r. Los Angeles, Calif.

Shorey, Robert.

With Mrs. Emily J. Shorey (son),
Pigeon Cove.
w. r. Worcester.

Simpson, Mr. and Mrs. William K.

Pigeon Cove, Simpson Villa, Long
Branch ave.
w. r. Boston.
(Mrs. Simpson was Edith May
Jackman.)

Smith, Miss Katherine C.

With George W. Merrill, Pigeon
Cove.

Smith, Mr. and Mrs. William H.

Pigeon Cove, Cedar cottage.
w. r. Brookline, 10 Winthrop place.
Salesman. (Mrs. Smith was Edith
Simpson.)

Snyder, Miss Martha C.

With Mr. and Mrs. C. L. Gazzam,
Pigeon Cove.
w. r. Louisville, Ky., No. 1st st., Ives
Apartment.

Swett, Mrs. John F.

Pigeon Cove, Granite st., The 'Glen
Acre.
Prop. The 'Glen Acre.

Thalheimer, Miss Ethel.

With Mr. and Mrs. W. B. Thalheim-
er (daughter), Pigeon Cove.

Thalheimer, Mr. and Mrs. W. B.

Pigeon Cove, Gale ave.
w. r. Cincinnati.
b. a. American Book Co. (Mrs.
Thalheimer was Mary Hastings.)

Thalheimer, Mr. and Mrs. W. C.

Pigeon Cove, Gale ave.
w. r. Cincinnati.
b. a. Main st.; Second Nat'l Bank.
(Mrs. Thalheimer was Aletha
Tuttle.)
Children: John C.; Harold E.; Wil-
liam H.

Todd, Mr. and Mrs. Thomas.

Pigeon Cove, Point ave.
w. r. Concord, 97 Main st.
b. a. Boston, 14 Beacon st.; Presi-
dent, Thomas Todd Co.; Printers.
(Mrs. Todd was Rebecca Wheel-
er.)

Todd, Mr. and Mrs. Thomas, Jr.

With Mr. and Mrs. Thomas Todd.
w. r. Concord, 97a Main st.
b. a. Boston, 14 Beacon st. (Mrs.
Todd was G. Louise Towle.)
Child: Jeannette S., 15 mos

Vallier, Miss Maud.

With Mr. and Mrs. H. Herbert Wil-
kins, Pigeon Cove.
w. r. Middleton.

Watson, A. L.

Pigeon Cove, 247 Granite st., The
Bungalow.
w. r. Washington, The Wyoming.

Watson, Miss S. E.

With A. L. Watson, Pigeon Cove.

Webster, Mr. and Mrs. Charles S.

Pigeon Cove, Sunset Hill "Glen-
ledge."
w. r. Worcester, 6½ Clayton st.
b. a. Slater bldg.; Lawyer.

Webster, Mrs. William E.

Pigeon Cove, 7 Linwood ave., "The
Nook."
w. r. Hartford, Conn., 49 Garden st.

White, Mrs. Walter.

Pigeon Cove, 75 Phillips ave.
w. r. Newton, 316 Franklin st.

Whites, Miss Gertrude.

Pigeon Cove, 1-3 Long Branch
ave., Emerson cottage.
w. r. Austin, Texas.

Whites, Miss Mary.

Pigeon Cove., 1-3 Long Branch ave.,
Emerson cottage.
w. r. Austin, Texas.
Prop., Whites' School.

Wilson, Mr. and Mrs. Louis.

Pigeon Cove, The Hotel Edward.
w. r. Pittsburg, Pa., 5712 Baum st.
Prop. The Hotel Edward. (Mrs.
Wilson was Louise Maguire.)

Wilkins, Mr. and Mrs. H. Herbert.

Pigeon Cove, Gale ave.
w. r. Middleton.
Retired. (Mrs. Wilkins was Carrie
Killam.)

Witherbee, Miss S. D.

With Mrs. Walter White, Pigeon
Cove.
w. r. Newton, 76 Franklin st.

Wood, E. N.

Pigeon Cove, 71 Phillips ave.
w. r. Lowell.

Woolford, Mrs. Austin R.

Pigeon Cove, Granite ave.
w. r. Pigeon Cove.

LANESVILLE AND BAYVIEW

These two hamlets, or localities, are a part of Gloucester, and are reached by the belt line of electric cars, from Gloucester to Gloucester, going both ways.

Lanesville has a branch post office, from which mail is delivered by carriers, to both Lanesville and Bay View.

LANESVILLE.	BAY VIEW.
BOARDING HOUSES: Seaside House.	CHURCHES: Methodist.
CHURCHES: Roman Catholic, Congregational.	POST OFFICE: Mails delivered by carrier from Lanesville.
POST OFFICE; E. L. Saunders, Clerk in charge.	EXPRESS COMPANIES: Deliver from Gloucester.
EXPRESS COMPANIES: Deliver from Gloucester.	DISTANCES: Gloucester, 4 miles; Lanesville, 2 miles.
MAILS ARRIVE: 8.30, 1.30, 3.30.	
MAILS DEPART: 8.30, 7.00, 6.00.	
DISTANCES: Gloucester, 6 miles; Rockport, 4 miles.	

Abbott, Mr. and Mrs. Horace Porter, Jr. With Mr. and Mrs. Fred E. Sauer, Lanesville. w. r. Everett, 31 County road. (Mrs. Abbott was Beatrice A. Sauer.) Child: Horace P., 3rd.	Borden, Mr. and Mrs. Spencer, Jr. Bay View. w. r. Fall River, "Interlachen." b. a. Jefferson, corner Lawton st.; Treas. Fall River Bleachery. (Mrs. Borden was Sarah H. Ames.)
Ames, Gen. and Mrs. Adelbert. Bay View. w. r. Tewksbury, The Hill. b. a. Lowell, Wamesit Power Co.; Pres.; also Pres. Middlesex Co.; Woolen Hosiery; Former U. S. Senator and ex-Gov. of Mississippi. (Mrs. Ames was Blanche Butler, daughter of Gen. B. F. Butler.)	Clymer, Edwin S. Lanesville, Folly Cove. w. r. Philadelphia, 1515 Grantz st. Artist.
Ames, Mr. and Mrs. Oakes. Bay View, Davis Neck. w. r. N. Easton. Scientist, Botanist, Author. (Mrs. Ames was Blanche Ames.) Children: Pauline, 13 yrs.; Oliver, 11 yrs.; Amyas, 9 yrs.; Eveline, 5 yrs.	Clements, Miss Gabriel DeV. Lanesville, Folly Cove. w. r. Baltimore, 241 W. Biddle st. Artist.
	Coggeshall, Mr. and Mrs. John I. Lanesville, Coggeshall Camp. Studio, Lanesville. w. r. Lowell, 473 Beacon st. Artist.
	Day, Samuel. With Mr. and Mrs. Alfred Kay, Lanesville.

Dell, Mr. and Mrs. Alfred A.

Lanesville, Plum Cove.
w. r. Cambridge.

Freeland, Miss Eleanor.

With Mrs. J. S. Yeaton, Lanesville.
w. r. Baltimore, 825 Park ave.

Grafly, Mr. and Mrs. Charles.

Lanesville, Folly Cove.
w. r. Philadelphia, 131 No. 20th st.
b. a. (Studio), S. E. cor. 20th and
Cherry sts.; Sculptor. (Mrs.
Grafly was Frances Sekeles)

Grafly, Miss Dorothy.

With Mr. and Mrs. Charles Grafly
(daughter), Lanesville.

Hale, Miss Ellen Day.

With Miss G. DeV. Clements
Lanesville.
w. r. Washington, 1740 N. St.

Hoyt, Miss Florence.

With Prof. and Mrs. W. D. Hoyt,
Lanesville.
w. r. Baltimore, 609 Lennox st.

Hoyt, Miss Margaret B.

With Prof. and Mrs. W. D. Hoyt,
Lanesville.
w. r. Baltimore, 609 Lennox st.

Hoyt, Miss Mary.

With Prof. and Mrs. W. D. Hoyt,
Lanesville.
w. r. Baltimore, 609 Lennox st.

Hoyt, Prof. and Mrs. W. D.

Lanesville, Folly Cove.
w. r. Lexington, Va.
b. a. Washington and Lee Univer-
sity; Associate Prof. of Biology.
(Mrs. Hoyt was Margaret Howard
Yeaton.)

Children: William Dana Hoyt, Jr.,
3½ yrs.; Southgate Yeaton, 2½
yrs.

Kay, Mr. and Mrs. Alfred.

Lanesville, Andrews st.
w. r. Attleboro. (Mrs. Kay was Au-
nie Day.)
Child: Marjorie.

Lane, Mrs. Arthur W.

Lanesville, Washington st., Seaside
House.
Prop. "Seaside House."
w. r. Chelsea, 2 Maple st.
(Mrs. Lane was Mary E. Jones.)
Child: Chester L., 15 yrs.

Lane, Miss Florence.

With Mrs. A. W. Lane, Lanes-
ville.

Lane, George W.

With Mrs. A. W. Lane, Lanes-
ville.
w. r. Lynn.

Leidy, Mrs. C. M.

With Mrs. J. S. Yeaton, Lanesville.
w. r. Philadelphia.

Marshall, Mr. and Mrs. Andrew.

Bay View, Borden cottage.
w. r. Tewksbury.
b. a. Boston, State House; Asst.
Atty- Gen. (Mrs. Marshall was
Jessie Ames.)
Child: Andrew, Jr.

Moody, Mr. and Mrs. W. R.

Lanesville, Butler cottage.
w. r. East Northfield.
b. a. Mt. Hermon School; Principal.

Ordway, Mrs. Lola.

With Mrs. A. W. Lane, Lanesville.
w. r. Chelsea, 55 Herd st.

Pennock, Mr. and Mrs. N. A.

Lanesville, Seaside House.
w. r. Roxbury, 23 Magnolia st.

Pleasants, Miss Neely.

With Mrs. J. S. Yeaton, Lanesville.
w. r. Baltimore.

Ridgely, Miss Eliza.

With Mrs. J. S. Yeaton, Lanesville.
w. r. Baltimore, 825 Park ave.

Ridgely, Miss Ellen.

With Mrs. J. S. Yeaton, Lanesville.
w. r. Baltimore, 1007 Calvert st.

Sauer, Mr. and Mrs. Fred E.

Lanesville, 1041 Washington st.
w. r. Everett, 10 Irving st.
b. a. Boston 134 Summer st.;
Wholesale Shoes. (Mrs. Sauer
was Fannie C. Taylor.)

Sauer, Fred E., Jr.

With Mr. and Mrs. Fred E. Sauer
(son), Lanesville.

Sekeles, Mrs. Leopold.

With Mr. and Mrs. Charles Grafly,
Lanesville.

Smith, Miss Alice.

With Miss Gertrude Stanwood,
Lanesville.
w. r. Stoneham.
Teacher.

Stanwood, Miss Gertrude.

Lanesville, Folly Cove, 126 Wash-
ington st.
w. r. Baltimore.
b. a. Bryn Mawr; Teacher of Art.

Stevens, Ames.

With Mr. and Mrs. C. Brooks Stev-
ens (son), Bay View.

Stevens, Mr. and Mrs. C. Brooks.

Bay View.
w. r. Lowell.
b a. U. S. Bunting Co.; Treas.
(Mrs. Stevens was Edith Ames.)
Children: Harriet Lyman, 15 yrs.;
Brooks Stevens, Jr., 12 yrs.

Stevens, Miss Edith.

With Mr. and Mrs. C. Brooks Stev-
ens (daughter), Bay View.

Yeaton, Mrs. J. Southgate.

Lanesville, Folly Cove.
w. r. Baltimore, 2019 Maryland ave.
(Mrs. Yeaton was Juliana E. H.
Ridgely.)

ANNISQUAM

Annisquam is a part of Gloucester, has a post office, and can be reached by electric cars every 15 minutes from all points in Gloucester. Car makes a special trip at 5.45 A. M. to connect with the 6.13 train to Boston; cars from Annisquam every 30 minutes to depot, and all points in Gloucester.

HOTELS: The Overlook, The Grand View, Brynmere.

BOARDING HOUSES: Mrs. Charlotte Lane, The Idlewild, By-Water Inn, Beach Cottage.

EXPRESS COMPANIES: Lanesville & Annisquam, Harvey Express, represent American and Presson's Express Companies.

POST OFFICE: Charles Cunningham, Clerk in charge.

MAILS ARRIVE: 8.15, 1.15, 3.15, (Carriers make three deliveries daily.)

MAILS DEPART: 8.00, 1.00 and 6.00.

POST OFFICE OPEN: 7.30 a. m. to 9.00 p. m.

DISTANCES: Gloucester, 3½ miles; Boston, 35; Rockport, 6 miles.

Abbot, Mrs. E. S.

Annisquam, Cambridge ave.; Lord cottage.
w. r. Brookline.

Achorn, Dr. and Mrs. John W.

Annisquam, Norwood Heights.
w. r. Pine Bluff, N. C.
(Mrs. Achorn was Harriet P. Sawyer.)
(Not here this season.)

Acton, Mr. and Mrs. J. L.

Annisquam, 728 Washington st.
w. r. Buffalo.

Adams, Mr. and Mrs. Walter O.

Annisquam, Adams Hill.
w. r. Boston, 64 Charlesgate, East.
b. a. 125 Tremont st.; National Transportation Service Co.; Pres. also Annisquam, Adams Hill; North Shore Real Estate. (Mrs. Adams was Mabel Gertrude Johnston.)

Aldrich, Evelyn H.

Annisquam, River Road, Spruce cottage.
w. r. Brookline, 122 Kent st.

Aldrich, Mr. and Mrs. George I.

Annisquam, River road, Spruce cottage.
w. r. Brookline, 122 Kent st.
b. a. Town Hall; Supt. of Schools.

Babson, Mr. and Mrs. Roger W.

Annisquam, Squam Rock road.
w. r. Wellesley Hills, 31 Abbot rd.
b. a. New York, 66 Liberty st.;
The Babson Statistical Organization; Pres. (Mrs. Babson was Grace M. Knight.)
Child: Edith L., 11 yrs.

Bailey, Mr. and Mrs. Warren.

Annisquam, Cambridge ave., Ellery cottage.
w. r. Saybrook, Mo.

Balcomb, Miss Elizabeth A. H.

With Mr. and Mrs. James C. Peabody, Annisquam.

Balcomb, Miss Ruth.

With Mr. and Mrs. James C. Peabody, Annisquam.

Baldwin, Rev. and Mrs. Fritz W. Jr.

Annisquam.
w. r. Brookline, 3 Copley st. (Mrs.
Baldwin was Louise Ellis.)
Children: Arthur D., 5 yrs.; Fritz
3rd, 2 yrs.

Barry, Miss Abbie J.

With Mr. and Mrs. A. B. Clark, An-
nisquam.
w. r. Lynn.

Barry, Miss E. F.

With Prof and Mrs. Barry Mac-
Nutt (aunt), Annisquam.

Bartlett, Miss Eleanor.

With Mr. and Mrs. J. P. Bartlett,
(daughter), Annisquam.

Bartlett, Mr. and Mrs. J. P.

Annisquam, Adams Hill; "Cherry-
croft."
w. r. New York City, 257 West
86th st.
b. a. 120 Broadway; Bartlett & Brown-
nell.; Lawyers. (Mrs. Bartlett was
Eleanor Pauline Fitch.)

Bendsleb, Mr. and Mrs. Adolph.

Annisquam, Diamond Cove, "Ever-
nice."
w. r. Waltham, 20 Adams st.
b. a. 216 Moody; Kingsbury Bend-
sleb Co.; Theatre. (Mrs. Bend-
sleb was Annie Heinlein.)
Children: Dorothy, 13 yrs.; Leslie,
11 yrs.

Bent, Mr. and Mrs. Felton.

Annisquam.
w. r. Haverford, Pa.
b. a. Philadelphia, 1520 Real Estate
Trust Bldg. (Mrs. Bent was Hel-
en Darlington.)
Child: Nancy Stedman, 9 mos.

Bent, Mrs. Luther S.

Annisquam, Leonard st.
w. r. Overbrook, Pa. (Mrs. Bent
was Mary Felton.)

Bent, Mr. and Mrs. Quincy.

Annisquam, Leonard st.
w. r. Baltimore, Md.
b. a. Sparrows' Point, Md.; Mary-
land Steel Co. (Mrs. Bent was
Deborah Brock.)

Bent, Stedman.

With Mrs. Luther S. Bent.
(son), Annisquam.
w. r. Overbrook, Pa.
b. a. Philadelphia, 2006 Financial bldg.

Bill, Mrs. B. H.

With Mr. and Mrs. E. M. Hayden
(mother), Annisquam.

Birge, Mr. and Mrs. Humphrey.

Annisquam, Norwood Heights.
w. r. Buffalo, 28 Highland ave.
b. a. Niagara and Maryland sts.; M.
H. Birge & Sons Co; Vice Pres.
(Mrs. Birge was Ethel Richards.)
Children: George; Caroline.

Booth, Mr. and Mrs. William Stone.

Annisquam, Norwood Hts., Jelly cot-
tage.
w. r. Cambridge, 14 Chauncy st.
b. a. Boston, 120 Tremont st. (Mrs.
Booth was Leonora Howe.)
Children: Elizabeth, 9 yrs.; Robert,
7 yrs.; Emily, 4 yrs.

Bott, Mr. and Mrs. Frank.

Annisquam, Norwood Heights, Ce-
darsea.
w. r. Arlington, 55 Academy st.
b. a. Boston, Sleeper st.; Grocer.
(Mrs. Bott was Georgiana Rich-
ardson.)

Bott, Mr. and Mrs. Frank N.

Annisquam, Norwood Heights, Ce-
darsea.
w. r. Arlington, 45 Irving st.
b. a. Boston, Sleeper st.; Salesman.

Bott, Mr. and Mrs. Wm. G.

Annisquam.
w. r. Boston, Sleeper st.; Twitchell,
Champlin Co.; Wholesale Grocers.
(Mrs. Bott was Elsie Pierce.)
Children: Frank W.; Mary; Morrill.

Bournique, Mr. and Mrs. Eugene A.

Annisquam.
w. r. Highland Park, Ill.
b. a. Chicago, 38 S. Dearborn st.;
Eugene A. Bournique & Co.; Real
Estate.

Bradley, Prof.-Mrs. Charles Frederick.

Annisquam, Bayberry Ledge.
w. r. Boston, 90 Mt. Vernon st.
b. a. Retired. (Mrs. Bradley was
Mary Stark Emery.)
Child: Elizabeth.

Bradley, Walter.

With Mr. and Mrs. Samuel Mason,
Annisquam.
w. r. Winchester.

Brown, Miss Margaret M.

With Mr. and Mrs. W. G. Brown
(daughter), Annisquam.

Brown, Mr. and Mrs. W. G.

Annisquam, 628 Washington st.
w. r. Gloucester, 11 School st.
b. a. Main st.; W. G. Brown Co.;
Dept. Store. (Mrs. Brown was
Minnie S. Russell.)

Brown, Mr. and Mrs. W. G., Jr.

With Mr. and Mrs. W. G. Brown,
Annisquam.
w. r. Gloucester, 26 Granite st.

Brundage, Mr. and Mrs. W. T.

Annisquam, River road.
w. r. Washington, D. C., 1763 Eu-
clid st., N. W.
Artist. (Mrs. Brundage was Fran-
ces Lockwood.)

Burgess, Miss A. W.

Annisquam, Beach cottage Cam-
bridge ave.
w. r. Cambridge.

Burgess, Mrs. William.

Annisquam, Beach cottage.
w. r. Cambridge.

Butler, Miss Edith B.

With Prof. and Mrs. F. G. Speck,
Annisquam.
w. r. Pearl River, N. Y.

Buzzell, Miss Nellie P.

With Mr. and Mrs. Fred O. Sar-
gent, Annisquam.
w. r. Everett, 117 Florence st.

Chapple, Mr. and Mrs. John.

Annisquam, 67 Leonard st.
w. r. Annisquam.

Chase, Mr. and Mrs. William Chester.

Annisquam, Bayberry Ledge.
w. r. Boston, 8 Marlboro st.
Architect. (Mrs. Chase was Ade-
laid Cole.)

Chidell, Mrs. Alice Howe.

With Mrs. W. W. Howe (daugh-
ter), Annisquam.

Christensen, Mrs. Louise.

Annisquam, Diamond Cove.
w. r. Medford Hillside, 46 Chester
ave.

Christensen, Miss Sophie.

With Mrs. L. Christensen, Annis-
quam.

Clark, Mr. and Mrs. A. B.

Annisquam, By-Water Inn.
w. r. Daytona, Fla.
Prop. By-Water Inn and Annisquam
Tea Room.
(Mrs. Clark was Cora Edgerton.)

Clark, Rev. and Mrs. Davis W.

Annisquam, 12 Arlington st.
w. r. Boston, 31 West Cedar st.
(Mrs. Clark was Fannie Delano
Jones.)

Clark, Davis Wasgatt, Jr.

With Rev. and Mrs. Davis W. Clark
(son), Annisquam.

Clark, J. Redman.

With Rev. and Mrs. Davis W. Clark,
Annisquam.
w. r. Chicago, 6331 Woodlawn ave.

Clark, Robert Rutledge.

With Rev. and Mrs. Davis W. Clark
(son), Annisquam.

Clark, Wm. Armstrong.

With Rev. and Mrs. Davis W. Clark
(son), Annisquam.

Cobb, Mr. and Mrs. G. W.

Annisquam, "Sea Foam cottage,"
Rear 664 Washington st.
w. r. Cambridge.
b. a. Boston, 575 Atlantic ave.; Am.
Net & Twine Co.; Foreman.

Coddington, Mrs. Alice P.

Annisquam, Wheeler cottage.
w. r. Newton.

Coddington, Miss Alice.

With Mrs. Alice Coddington, An-
nisquam.

Coyle, Mrs. J. B.

With Mr. and Mrs. C. A. Hight
(mother), Annisquam Heights.
w. r. Brookline, 122 Carlton st.

Coyle, Mr. and Mrs. Philip Edward.

Annisquam.
w. r. Brookline, 138 Mountford st.
b. a. Boston, 50 Congress st.; Cool-
idge & Hight; Lawyers. (Mrs.
Coyle was Edith Woodbury.)
Children: Philip E., Jr.; Emily
Lawrence.

Craw, Mrs. Lyman.

Annisquam, Leonard st.; Putnam
cottage.
w. r. Irvington, N. Y. (Mrs. Craw
was May Putnam.)
Child: Florella.

Cunningham, Mr. and Mrs. Chas. E.

Annisquam, River road.
w. r. Annisquam.
b. a. Annisquam P. O.; Clerk in
Charge.

Cunningham, Mr. and Mrs. F. L.

Annisquam.
w. r. Cambridge, 1802 Massachu-
setts ave.

Curtis, Fred F.

Annisquam, 664 Washington st.
w. r. Cambridge, 19 Pleasant.
b. a. Boston, 68 Charles st.; Curtis
& Croston; Furniture Movers.
Child: Harry F.

Damon, Mr. and Mrs. Joseph N.

Annisquam, Cambridge ave.
w. r. Newton, 98 Washington st.
b. a. Boston, 79 Summer st.; Treas.
(Mrs. Damon was Sarah Pastori-
us.)

Damon, Miss Mary Pastorius.

With Mr. and Mrs. Jos. N. Damon
(daughter), Annisquam.
w. r. Cambridge, Radcliffe College.

Damon, Samuel Foster.

With Mr. and Mrs. Jos. N. Damon
(son), Annisquam.
w. r. Cambridge, Harvard Univer-
sity.

Damon, Miss Sallie Pastorius.

With Mr. and Mrs. Jos. N. Damon
(daughter), Annisquam.

Davis, John W.

Annisquam, Norwood Heights.
Light House Keeper.

Day, Mr. and Mrs. William J.

Annisquam, 129 Leonard ave.
w. r. Boston, 9 Dwight st.
b. a. 83 S. Market st.; J. W. Rob-
erts Co.; Wholesale Grocers.
(Mrs. Day was Mabel T. Elliott.)

Dennison, Mr. and Mrs. Charles E.

Annisquam, Revere st.
w. r. Newton Centre.
b. a. Boston, 99 Milk st.; Insurance.

Dillman, Hugh.

With Mr. and Mrs. Geo. M. Brown,
Annisquam.
w. r. Columbus, O., 15 West st.

Draper, Miss Lida T.

With Mr. and Mrs. W. W. Howe,
Annisquam.

Duane, Mr. and Mrs. H. B.

Annisquam.
w. r. Brookline, 78 Powell st.
Touraine Conf. Co. (Mrs Duane
was Isabel Raymond.)
Children: Harry, 12 yrs.; Marion, 4
yrs.; Robert, 2 yrs.

Duane, Mr. and Mrs. Wm.

Annisquam.
 w. r. Brookline, 135 St. Paul st.
 b. a. Boston, Harvard Medical
 School; Prof. of Research. (Mrs.
 Duane was Elise Ravenal.)
 Children: William, 14 yrs.; Arthur R.
 13 yrs.; Priolean, 5 yrs.; Margaret-
 ta C., 4 yrs.

Dudley, Miss S. C.

Annisquam, River Road.
 Woman's Exchange.

Edgerton, Mrs. H. A.

With Mr. and Mrs. A. B. Clark,
 Annisquam.
 w. r. Northfield, Vt.

Emery, Miss Ann K.

With Prof. and Mrs. C. F. Bradley,
 Annisquam.
 w. r. Boston, 90 Mt. Vernon st.

Endicott, Mr. and Mrs. Frank B.

With Mrs. O. W. Sargent, Annis-
 quam.
 w. r. Chelsea, 11 Lafayette ave.
 (Mrs. Endicott was Fannie P. Sar-
 gent.)
 Child: Clara.

Feather, Mrs. M. E.

Annisquam, Diamond Cove.
 w. r. Waltham.

Fisher, Miss Annie E.

Annisquam, "Tideway."
 w. r. Boston, 5 Joy st.

Flagg, Miss Nancy.

Annisquam, "The Barnacle," River
 road.
 w. r. Europe.

Forbes, Miss M. L.

Annisquam, Diamond Cove, "El-
 dora."
 w. r. Roslindale, 38 Cohasset st.

French, Mr. and Mrs. Hollis.

Annisquam, Adams Road, Hermit
 Ledge.
 w. r. Boston, 94 Mt. Vernon st.
 b. a. 88 Pearl st.; Consulting En-
 gineer; Hollis, French & Allen
 Hubbard. (Mrs. French was Hel-
 en Goodwin.)
 Children: Alden, 15 yrs.; Stanley G.,
 13 yrs.; Hollis S., 11 yrs.; Rue
 Elizabeth, 5 yrs.

Friend, Harry L.

Annisquam, Annisquam Yacht Club.
 w. r. Brookline, 9 Harrison st.
 b. a. Boston, 29 Central st.; Atkin-
 son Chocolate Co.

Gale, Mr. and Mrs. Lyman W.

Annisquam, "Edgewise."
 w. r. Boston, 41 Pilgrim rd.
 b. a. 115 Devonshire st.; Kidder Pea-
 body & Co. (Mrs. Gale was Jane
 Winsor.)
 Children: Emma W., 15 yrs.; Win-
 sor, 14 yrs.

Gale, Miss Priscilla.

With Mr. and Mrs. Lyman W. Gale
 (daughter), Annisquam.

Gay, Mr. and Mrs. F. L.

Annisquam.
 w. r. Brookline, 124 Fisher ave.

Gleason, Mr. and Mrs. Charles B.

Annisquam.
 w. r. Newton, Water Stone road.
 b. a. Boston, 101 Milk st. With
 Boston Elevated Ry.; Lawyer.
 (Mrs. Gleason was Helen Z.
 Howes.)
 Children: Sidney, 2nd; Donald H.

Gordon, Miss Katherine.

With Mr. and Mrs. Samuel Gordon,
 Annisquam.

Gordon, Mr. and Mrs. Samuel.

Annisquam, Cambridge ave.
w. r. St. Louis, Mo.

Packer.

Children: Virginia S., Samuel F.,
John W.

Gordon, Miss Susan K.

With Mr. and Mrs. Samuel Gordon,
Annisquam.

Greeg, Mrs. J. F. W.

Annisquam, Diamond Cove, "Bay-
side."

w. r. Waltham, 10 Fiske st. (Mrs.
Greeg was Jane Wallis.)

Child: Jennie.

Green, Miss Florence.

With Mr. and Mrs. J. Rush Green
(daughter), Annisquam.

Green, Mr. and Mrs. J. Rush.

Annisquam, Washington st.
w. r. Somerville, 11 Cambria st.

b. a. Boston, 100 Arlington st.;
Shoe Factory Equipment. (Mrs.
Green was Octaria E. Bryan.)

Guiler, Miss Bessie.

With Mr. and Mrs. James Guiler
(daughter), Annisquam.

Guiler, Mr. and Mrs. James.

Annisquam, Norwood Heights, The
Wigwam.

w. r. Newton Centre, 106 S. Gibbs
st.

b. a. So. Framingham; Guiler En-
gineering Co.; Pres. and Treas.
(Mrs. Guiler was Elizabeth Dal-
ey.)

Children: James, Jr., 17 yrs.; Helen,
15 yrs.; Cameron, 12 yrs.; Doug-
lass, 10 yrs.

Hammill, Everett K.

With Mr. and Mrs. F. O. Sargent,
Annisquam.

w. r. Chelsea, Garland st.

b. a. Cor. Broadway and Everett
ave.; Chelsea Trust Co.

Harding, Mr. and Mrs. Theodore P.

Annisquam.

w. r. Arlington, 71 Bartlett ave.

b. a. Boston, 53 State st.; Stock-
broker. (Mrs. Harding was Hel-
en L. Bott.)

Hardwick, Mr. and Mrs. Melbourne H.

Annisquam, "The Poplars," River
road.

w. r. Boston.

b. a. 110 Tremont st.; Artist. (Mrs.
Hardwick was Alice Irene Roney.)

Hartley, Mr. and Mrs. Thomas.

Annisquam, Lord cottage.

w. r. Brookline, 50 Sumner road.

b. a. Boston, 275 Congress st.;
Wool.

Child: Thomas Francis.

Harvey, Mr. and Mrs. George W.

Annisquam, River road.

w. r. Annisquam.

Artist. (Mrs. Harvey was Martha
Hale Rogers.)

Haskell, Miss Marguerite D.

With Mr. and Mrs. Howard Has-
kell (daughter), Annisquam.

Haskell, Mr. and Mrs. Howard.

Annisquam, Diamond Cove, "Octa-
gon," Nashua ave.

w. r. Gloucester, Merchant st.

Real Estate. (Mrs. Haskell was
Annie E. Davis.)

Hayden, Mr. and Mrs. E. M.

Annisquam, Cambridge ave.

w. r. Boston.

(Mrs. Hayden was Charlotte Pas-
torius.)

Hayden, E. McKendree.

With Mr. and Mrs. E. M. Hayden
(son), Annisquam.

Hayden, Mrs. Horace J.

Annisquam, Adams Hill.

w. r. New York, 337 West 76th st.

(Mrs. Hayden was Harriet Put-
nam.)

Hayden, John.

With Mrs. H. J. Hayden, Annisquam.

Hayden, Miss Mary P.

With Mrs. H. J. Hayden, Annisquam.

Hight, Mr. and Mrs. C. A.

Annisquam, Lookout Hill.
w. r. Brookline, 122 Carlton st.
b. a. Boston, 50 Congress st.; Coolidge & Hight; Lawyers.

Hoddard, Mr. and Mrs. Charles N.

Annisquam, Overlook cottage.
w. r. Greenfield.

Hoddard, C. N., Jr.

With Mr. and Mrs. C. N. Hoddard (son), Annisquam.

Hoppin, Mrs. Frederick S.

With Mr. and Mrs. Tracey Hoppin, Annisquam.
w. r. Providence, 99 Power st.

Hoppin, Mr. and Mrs. Tracey.

Annisquam Heights.
w. r. New York, 173 E. Soth st. Artist. (Mrs. Hoppin was Constance Burlingame.)
Child: Philip Burlingame, 2½ yrs.

Houghton, Miss Harriet.

With Dr. and Mrs. H. L. Houghton, Annisquam.
w. r. Boston, 176 Com'nwealth ave.

Houghton, Dr. and Mrs. H. L.

Annisquam, "Lengthwise."
w. r. Boston, 176 Com'nwealth ave. Physician. (Mrs. Houghton was Cornelia B. McAvoy.)
Child: Lincoln, 15 yrs.

Howe, Mr. and Mrs. Chester A.

Annisquam, Cambridge ave.
w. r. Chestnut Hill, 35 Crafts road.
b. a. Boston, 124 Purchase st.; Bischoff & Co.; Analine Dyes. (Mrs. Howe was Edith White.)
Children: Thomas C. Wales, 16 yrs.; Mary Wales, 13 yrs.; Allen Guild Howe, 4 yrs.

Howe, Herbert H.

With Mrs. W. W. Howe (son), Annisquam.

Howe, Mrs. W. W.

Annisquam, River road.
w. r. Newton, 21 Durant st.

Howes, Mr. and Mrs. Frank H.

Annisquam Heights.
w. r. Newton, 248 Park st.
b. a. Boston, 30 Kilby st.; Insurance. (Mrs. Howes was Jenny Roome Osgood.)

Howes, Henry F.

With Mr. and Mrs. Frank H. Howes (son), Annisquam.
w. r. Newton.
b. a. Boston, 30 Kilby st.

Huff, Mr. and Mrs. B. H.

Annisquam, 4 River road.
w. r. Manchester, N. H., 231 Bridge st.
Prop. Idlewild.

Huff, Miss Hazel M.

With Mr. and Mrs. B. H. Huff (daughter), Annisquam.

Humphrey, Miss Ida F.

Annisquam, Adams road, Graves cottage.
w. r. Cambridge, 1563 Mass ave.

Hutchinson, Rev. and Mrs. Charles E.

Annisquam, Adams road, Graves cottage.
w. r. E. Orange, N. J.
Rector Christ Church. (Mrs. Hutchinson was Louise Kendall.)

Hyatt, Mrs. Alpheus.

Annisquam, Washington st.

Hyatt, Miss Anna Vaughn.

With Mrs. Alpheus Hyatt (daughter), Annisquam.
Sculptor.

Insley, Albert.

Annisquam, Diamond Cove.
w. r. Nanuet, N. Y.
b. a. New York, 51 W. 10th st.; Artist.

Jelly, Mr. and Mrs. William M.

Annisquam, Norwood Heights.
w. r. Salem, 16 Beckford st.
(Mrs. Jelly was Lucy S. Babson.)
Child: Donald B., 12 yrs.

Jewell, Mr. and Mrs. Albert P.

Annisquam, Diamond ave.
w. r. Hudson, N. H.
(Mrs. Jewell was Bertha Marshall.)
Children: Hazel M., 14 yrs.; Gothard, 7 yrs.

Jewell, Mrs. Christina.

With Mr. and Mrs. A. P. Jewell,
Annisquam.
w. r. Hudson, N. H.

Kebler, Mrs. C. A.

Annisquam, Cambridge ave., Lord cottage.
w. r. Brookline.

Kendall, Alexander.

Annisquam, Adams road, Graves cottage
w. r. Cambridge.
b. a. Boston, 15 State st.; Hale, Kendall & Oveson; Lawyers.

Kendall, O. F.

Annisquam, Adams Hts. road, Graves cottage.
w. r. Cambridge, 1563 Mass ave.
b. a. Boston, 89 Franklin st.; L. C. Chase & Co.; Horse Clothing.

Knight, Miss Camilla J.

With Mr. and Mrs. Roger W. Babson (sister), Annisquam Heights.

Knight, Mr. and Mrs. J. J.

Annisquam, 660 Washington st.
w. r. W. Somerville, 22 Bank st.

Lane, Arthur F.

Annisquam, Lane Homestead.
w. r. Huntington, Fla.

Lane, Miss Charlotte A.

Annisquam.
w. r. Annisquam.

Lane, Miss Helen.

With Miss Charlotte A. Lane, Annisquam.

Lane, Miss Edith H.

Annisquam, Lane Homestead.
w. r. Malden, 18 Clayton st.

Lingard, Eric Adrian.

Annisquam, "The Pines."
Cambridge, Russell Hall.

Lingard, Miss Olga.

• Annisquam, "The Pines."
w. r. Boston, 32 Com'nwealth ave.

Lockhart, Mr. and Mrs. George E.

Annisquam, Diamond Cove, "Periwinkle."
w. r. Malden, 267 Salem st.
Automobile Renting. (Mrs. Lockhart was Harriet B. Gruber.)
Children: G. Whitman; Helen; Gladys.)

Lund, Charles W.

With Mrs. M. A. Mitchem, Annisquam.
w. r. Cliftondale.
b. a. Boston, 51 Beverly st.

MacNutt, Prof. and Mrs. Barry.

Annisquam, Hermit Ledge.
w. r. So. Bethlehem, Pa., 928 Os-trum st.
b. a. Lehigh University; Prof. of Physics. (Mrs. MacNutt was Sue Reid Tunstall.)
Child: Alexander T., 6 yrs.

MacNutt, Col. and Mrs. Ira.

Annisquam, Hermit Ledge, Adams road.
United States Army. (Mrs. MacNutt was Katherine Barry.)

Mason, Frederick W.

With Mr. and Mrs. Samuel Mason (son), Annisquam.
b. a. Boston, Loose-Wiles Co.; Sunshine Products; Travling Salesman.

Mason, Mr. and Mrs. George D.

Annisquam, 662 Washington st., "Knoll cottage."
w. r. Cambridge, 385 Washington st.

Mason, Mr. and Mrs. Ralph.

With Mr. and Mrs. G. D. Mason, Annisquam.
w. r. Cambridge, 385 Washington st.

Mason, Mr. and Mrs. Samuel.

Annisquam, 664 Washington st.,
 "The Sumac."
 w. r. Cambridge, 237 Allston st.
 b. a. Boston, 87 Court st.

Mayer, Mr. Alfred Goldsboro.

With Mrs. Alpheus Hyatt (daughter), Annisquam.
 w. r. Princeton, N. J.
 Children: Alpheus Hyatt, 14 yrs.;
 Katharine Goldsboro, 11 yrs.;
 Brantz, 9 yrs.; Barbara Snowden,
 5 yrs.

McArdle Mrs. Robert J.

With Mr. and Mrs. J. P. Bartlett
 (daughter), Annisquam.
 w. r. Havana, Cuba. (Mrs. McArdle
 was Margaret Keith Bartlett.)

McDougall, Harry.

Pierce's Island, Squam river.
 w. r. Medford.
 b.a. Boston, 72 Broad st.; Stork Co.

Mellen, Mrs. C. V. N.

Annisquam, Adams Hill rd.
 w. r. Boston, Trinity Court.

Mellen, Miss Sarah A.

With Mrs. C. V. N. Mellen, Annisquam.

Merrill, Mrs. Elizabeth D.

Annisquam, Diamond Cove.
 w. r. Malden, 89 Laurel st.

Merrill, Miss Gertrude.

With Mrs. Elizabeth D. Merrill,
 Annisquam.
 w. r. Stamford, Conn.

Mitchem, Mrs. M. A. L.

Annisquam, Red Rock cottage, Diamond Cove.

Moore, Miss Anna J.

Annisquam, Diamond Cove.
 w. r. Boston.

Morse, Mr. and Mrs. Chas. Hosmer.

Annisquam, The Homestead.
 w. r. Chicago, The Blackstone.
 b. a. 900 Wabash ave.; Fairbanks,
 Morse & Co.; Mfrs. of Scales;
 Pres. (Mrs. Morse was Charlotte
 Ingersoll.)
 Children: Elizabeth, 14 yrs.; Martha,
 12 yrs.; Charles, 5 yrs.

Munster, Miss Carrie A.

Annisquam, Diamond Cove.
 w. r. Waltham, 25 Grant st.

Nichols, Misses Mary and Edith.

Annisquam, Leonard st., Davis cottage.
 w. r. St. Louis.

Nichols, Bruce.

Annisquam, Leonard st.; Davis cottage.
 w. r. St. Louis.

Nutter, George R.

Annisquam, Norwood Heights.
 w. r. Boston, 8 West Cedar st.
 b. a. 161 Devonshire st.; Brandels,
 Dunbar & Nutter; Lawyers.

Nutter, Mrs. T. F.

Annisquam, Norwood Heights.
 w. r. Boston, 8 West Cedar st.

Parker, Dr. and Mrs. Walter.

Annisquam, Selkirk Ledge.
 w. r. Detroit, Mich.
 Physician. (Mrs. Parker was Margaret Watson.)

Parsons, Miss Alice M.

With Mr. and Mrs. William Parsons,
 Annisquam.

Parsons, Mr. and Mrs. William.

Annisquam, Norwood Heights.
 w. r. Gloucester, 31 Granite st.
 b. a. 51 Wharf st.; Gardner & Parsons;
 Fisheries.

Pear, Mr. and Mrs. W. H.

Annisquam, River road.
 w. r. Cambridge, 23 Francis ave.
 b. a. Boston, 32 Charity bldg.; Gen-
 Agent Boston Provident Asso.
 (Mrs. Pear was Fannie C. Bradley.)
 Child: William Wesley, 15 yrs.

- Peabody, Mr. and Mrs. James C.**
Annisquam, Diamond Cove.
w. r. Roxbury, 51 Homestead st.
b. a. Boston, 141 Milk st.; Republic Mfg. Co. (Mrs. Peabody was E. Louise Balcomb.)
- Perkins, Miss L. S. W.**
With Annette P. Rogers, Annisquam.
w. r. Concord, Mass.
- Perry, Mrs. Mary E.**
With Mr. and Mrs. F. O. Sargent, Annisquam.
w. r. Everett, 115 Florence st.
- Pevear, Mrs. G. Irving.**
Annisquam, Arlington st.
- Pevear, Miss T. M.**
With Mrs. G. I. Pevear (daughter), Annisquam.
- Phillips, Mr. and Mrs. Fred B.**
Annisquam, Diamond Cove.
w. r. Chelsea, 101 Washington ave.
b. a. Boston; William Filene Sons Co.; Asst. Buyer.
Children: Louise, 15 yrs.; Dorothy, 11 yrs.
- Pierce, Mrs. Catherine D.**
With Mr. and Mrs. Warren G. Veazie, Annisquam.
w. r. Dorchester, 761 Adams st. (Mrs. Pierce was Catherine Dix.)
- Pierce, Mr. and Mrs. G. Bela.**
Annisquam, Diamond Cove.
w. r. Dorchester, 761 Adams st.
b. a. Boston, 610 Atlantic ave.; Hamilton Brown Shoe Co.; Salesman. (Mrs. Pierce was Grace C. Cushing.)
- Piper, Charles H.**
Annisquam, Leonard cor. River rd.
w. r. Jamaica Plain, 21 Seaverns ave.
- Pratt, Mrs. G. H.**
With Mrs. O. W. Sargent (daughter), Annisquam.
w. r. Jersey City, N. J. (Mrs. Pratt was Letty Sargent.)
Child: Roger W., 14 yrs.
- Prince, Miss Hilda.**
With James P. Prince (daughter), Annisquam.
- Prince, James P.**
Annisquam, Norwood Heights, Elizabeth road.
w. r. Lexington, 6 Chandler st.
b. a. Boston, 53 State st.; Lawyer.
- Publicover, Mr. and Mrs. J. Lewis**
Annisquam, Leonard st., cor. River road.
Prop. the Grand View. (Mrs. Publicover was Hilda E. Erickson.)
- Rabardy, Mr. and Mrs. J. F.**
Annisquam, Washington st., "Diepedale."
w. r. Manchester.
Retired. (Mrs. Rabardy was Mrs. Eliza Allen Smith.)
- Reddy, Mr. and Mrs. Joseph A.**
Annisquam, off Washington st., Sunset Hill.
w. r. Roxbury, 28 Elm Hill Park.
Master Oliver Wendell Holmes School.
- Richards, Mrs. Caroline B.**
Annisquam, Norwood Heights.
w. r. St. Louis, 3727 Westminster place. (Mrs. Richards was Caroline Beckwith Maxwell.)
- Richardson, Mr. and Mrs. John B.**
Annisquam, rear 728 Washington st., Buena Vista.
w. r. Somerville, 112 Porter st.
b. a. Boston, 26 Brattle st.; Steam & Hot Water Heating. (Mrs. Richardson was Lila B. Kempton.)
Children: Dorothy; Leone.
- Richardson, Mr. and Mrs. Philip.**
Annisquam, 11 Arlington rd.
w. r. Brookline, Fairmount st.
b. a. Boston, 31 State st.; Architect.
Children: Catherine P., 14 yrs.; Phyllis, 11 yrs.; Zane L., 11 yrs.; Jeanne L., 3 mos.

Richardson, Mrs. Florence W.

Annisquam, Norwood Heights.
w. r. St. Louis, Mo., 5739 Cates ave.
(Mrs. Richardson was Florence Wyman.)

Richardson, Miss Hadley.

With Mrs. Florence W. Richardson
(daughter), Annisquam.

Rogers, Miss Annette P.

Annisquam, Tide Way.
w. r. Boston, 5 Joy st.

Rogers, Mr. and Mrs. Elliott C.

Annisquam, Sunset Hill Farm.
b. a. 111 Main st.; Lawyer. (Mrs. Rogers was Helen G. James.)

Rowe, Mr. and Mrs. Arthur E.

Annisquam, Norwood Heights.
w. r. Gloucester, 97 Washington st.
b. a. 33 Wharf st.; E. L. Rowe & Son; Sailmakers and Mfrs. of Rowe Gloucester Bed Hammock; Pres. and Mgr. (Mrs. Rowe was Alice Friend Proctor.)

Rowe, Miss Elsie F.

With Mr. and Mrs. Arthur E. Rowe, Annisquam.

Russell, Edward.

With Mr. and Mrs. B. A. Smith (father), Annisquam.

Sargent, Almond W.

With Mr. and Mrs. Frank O. Sargent, Annisquam.
w. r. Wakefield.
b. a. Boston, 33 Broad st.

Sargent, Mr. and Mrs. Charles W.

With Mrs. O. W. Sargent (son), Annisquam.

Sargent, Mr. and Mrs. Frank L.

With Mrs. O. W. Sargent, Annisquam.
w. r. Wakefield.
(Mrs. Sargent was Anna Foss.)

Sargent, Mr. and Mrs. Frank O.

Annisquam, Gray cottage.
w. r. Malden, 89 Laurel st.
b. a. Boston, 33 Broad st.; Insurance; Auditor. (Mrs. Sargent was Lucille Merrill.)
Child: Oliver Merrill, 2½ yrs.

Sargent, Mr. and Mrs. Fred O.

Annisquam.
w. r. Everett, 117 Florence st.
b. a. Boston, 219 State st.; Webster Thomas Co.; Wholesale Grocers. (Mrs. Sargent was Lizzie L. Buzzell.)

Sargent, F. O., Jr.

With Mr. and Mrs. Fred O. Sargent (son), Annisquam.

Sargent, Mrs. O. W.

Annisquam, Diamond Cove.
w. r. Chelsea, 10 Fitz Terrace. (Mrs. Sargent was Mary Elizabeth Marchant.)

Schafer, Mrs. J. H.

Annisquam, The Outlook.
w. r. Newton, 18 Beechcroft road.

Schroeder, Mr. and Mrs. J. G.

Annisquam, Cambridge ave.
w. r. Newton Highlands, 305 Lake ave.
b. a. Boston, 233 Charles st.
Children: John B., Jr., 12 yrs.; Richard F., 5 yrs.

Schroeder, Miss Madeline.

With Mr. and Mrs. J. G. Schroeder (daughter), Annisquam.

Schumann, Dr. and Mrs. Edward A.

With James P. Prince, Annisquam.
w. r. Germantown, Pa.
Child: Edward A., 4 yrs.

Shea, Miss Annie M.

Annisquam, Diamond Cove.
w. r. Waltham, 108 Chestnut st.

Shea, Miss Julia L.

Annisquam, Diamond Cove.
w. r. Waltham, 108 Chestnut st.

Shea, Miss Susie H.

Annisquam, Diamond Cove.
w. r. Waltham, 108 Chestnut st.

Shepard, Miss Emily B.

Annisquam, Norwood Heights,
Stone Ridge.
w. r. Brookline, Rawson road.

Shephard, Mrs. Otis.

Annisquam Norwood Heights,
Stone Ridge.
w. r. Brookline, Rawson road.

Shute, Mr. and Mrs. Kilby W.

Annisquam, Apple Tree Lodge.
w. r. Gloucester, 29 Pleasant st.
Cashier Cape Ann National Bank.
(Mrs. Shute was Jane Frances
Steele.)

Simpson, Mr. and Mrs. G. Fred.

Annisquam, Lane road.
w. r. Newton, 315 Franklin st.
b. a. Boston, 166 Devonshire st.;
Simpson Bros. Corp. Engineers &
Contractors; Director. (Mrs.
Simpson was Marcia V. McQues-
ten.)

Smith, Mrs. Alvah A.

Annisquam, Beach cottage.
w. r. Brookline, 5 Verndale st. (Mrs.
Smith was Sarah Wilder Pollard.)

Smith, Mr. and Mrs. Benjamin A.

Annisquam, Norwood Heights.
w. r. Gloucester, 42 Pleasant st.
b. a. 331 Main st.; Pres. Cape Pond
Ice Co.; Gorton-Pew Fisheries
Co.; Mgr. of Vessels; Treas.
Gloucester Cold Storage & Ware-
house Co. (Mrs. Smith was An-
nie Russell.)

Smith, Miss Eleanor Wilder.

With Mrs. Alvah A. Smith, Annis-
quam.

Smith, Mrs. Ella F.

Annisquam, Diamond Cove.
w. r. Melrose.

Smith, Mr. and Mrs. Frederick Phillips.

Annisquam.
w. r. Cambridge, 3 Walker Terrace.
b. a. Browne and Nichols School;
Teacher of French and Latin.
(Mrs. Smith was Martha Aimee
Guignon.)
Children: Philip Guignon, 11 yrs.;
Norman Blondel, 8 yrs.; Rosa-
mond Wilder, 6 yrs.; Wilder, 2 yrs.

Smith, Miss Pauline.

With Mr. and Mrs. Benjamin A.
Smith (daughter), Annisquam.

Smith, Miss Priscilla.

With Mr. and Mrs. Benjamin A.
Smith (daughter), Annisquam.

Smith, Miss Rosamond Lombard.

With Mrs. Alvah A. Smith, Annis-
quam.

Spalding, Mrs. J. C.

Annisquam, Adams Hill, "Vista-
view."
w. r. Brookline, 4 Bernard Garrison
rd.

Spalding, The Misses.

With Mrs. J. C. Spalding, Annis-
quam.

Speck, Prof. and Mrs. Frank G.

Annisquam, Diamond Cove.
w. r. Philadelphia, 4215 Regent st.
b. a. Prof. in University of Pennsyl-
vania. (Mrs. Speck was Florence
Insley.)

Stetson, Miss S. C.

Annisquam, Cambridge ave., "Bryn-
mere."

w. r. Gloucester, 33 Middle st.
Prop. Brynmere.

Stephenson, Mr. and Mrs. F. W.

Annisquam, Minnehaha cottage.
w. r. Minneapolis.

Stone, Mrs. Louisa M.

Annisquam, Adams Hill rd.
w. r. Boston, Trinity Court.
(Mrs. Stone was Louise Mellen.)
Child: E. Russell.

Strater, Francis A.

Annisquam, Cypress cottage.
w. r. Brookline, 50 Summer road.
Retired.

Swann, Mrs. John Butler.

Annisquam, Adams Heights.
w. r. Marshall, Va. (Mrs. Swann
was Marguerite Gray.)
Children: John Butler, 11 yrs.; Hel-
en Elizabeth, 10 yrs.; Howard
Gray, 9 yrs.; Marguerite, 6 yrs.

Sylvester, D. W.

Annisquam Highlands.
Prop. The Overlook.

Taylor, Marvin.

With Mr. and Mrs. M. M. Taylor,
Annisquam.

Taylor, Mr. and Mrs. Marvin M.

Annisquam, Diamond Cove, Red
Rock cottage.
w. r. Worcester, 35 Freeland st.
b. a. State Mutual bldgs.; Lawyer.
(Mrs. Taylor was Laura G. Tuck-
er.)
Children: Philip; Phyllis; Paul.

Taylor, Roland.

With Mr. and Mrs. M. M. Taylor,
Annisquam.

Thompson, Mr. and Mrs. Augustus P.

Annisquam, Norwood Heights.
w. r. Andover.

b. a. Lawrence; George E. Kun-
hardt & Co. (Mrs. Thompson
was Georgia Rowley.)

Thompson, Mr. and Mrs. Slason.

Annisquam,
w. r. Lake Forest, Ill.

Tift, Mr. and Mrs. Louis.

Annisquam, Cambridge ave.
w. r. Springfield.

Townsend, Mr. and Mrs. Clinton P.

Annisquam, Hermit Ledge, Adams
road.

w. r. Washington, D. C., 1756 Eu-
clid st.

b. a. 918 F. st.; N. W.; Byrnes,
Townsend & Brickenstein, Patent
Lawyers. (Mrs. Townsend was
Claire Adams Blake.)

Child: Clinton Blake, 12 yrs.

Truax, Mr. and Mrs. Wilbur A.

Annisquam, Diamond Cove, "The
Bung."

w. r. Medford Hillside, 39 Chester
ave.

b. a. Boston, 20 Franklin st. (Mrs.
Truax was Florence P. Pevear.)

Children: Delbert W., 5 yrs.; Gurney
P., 4 yrs.

Usher, Mrs. Florence W. Richardson.

With Mrs. Florence W. Richard-
son, Annisquam.

Usher, Dr. Roland G.

With Mrs. Florence W. Richard-
son, Annisquam.

w. r. St. Louis, 5739 Cates ave.

b. a. Washington, University; Prof.
of History.

Van Law, Mr. and Mrs. Carlos.

Annisquam, Norwood Hgts., Jelly cottage.
w. r. Newton Centre.

Veazie, Mr. and Mrs. Warren G.

Annisquam, Diamond Cove.
w. r. Dorchester.
b. a. Boston, 18-20 Central st.; Warren G. Veazie Co.; Insurance.
(Mrs. Veazie was Bessie G. Price.)

Vivian, Mrs. Adele B.

With Mr. and Mrs. Howard Haskell (daughter), Annisquam. (Mrs. Vivian was Adele B. Haskell.)

Wakeham, Miss Jessie Maud.

With Mr. and Mrs. R. H. Wakeham (daughter), Annisquam.

Wakeham, Josiah F.

With Mr. and Mrs. R. H. Wakeham (son), Annisquam.

Wakeham, Mr. and Mrs. R. H.

Annisquam, Diamond Cove.
w. r. Chelsea, 202 Washington ave.
b. a. Metropolitan Coal Co.
Children: Elsie; Caroline; Florence Elizabeth; Ellen Louise.

Wakeham, Mr. and Mrs. Robert H., Jr.

With Mr. and Mrs. R. H. Wakeham, Annisquam.
Child: Helen, 1 yr.

Wales, Ralph H.

With Mr. and Mrs. Chester A. Howe, Annisquam.

Warner, Mr. and Mrs. George H.

Annisquam, River rd, Griffin Homestead.
w. r. Tryon, N. C.
Retired.

Warner, Miss Margaret.

With Mr. and Mrs. George H. Warner (daughter), Annisquam.

Watson, Mr. and Mrs. Lewis.

Annisquam, Ellery cottage.
w. r. Indianapolis, 1455 No. Penn. st.
b. a. Traveler's Ins. Co; Adjustor for Indiana. (Mrs. Watson was Nancy Walcott.)

Wentworth, Miss E. L.

With Mrs. O. W. Sargent (granddaughter), Annisquam.

Wentworth, Mr. and Mrs. L. H.

With Mrs. O. W. Sargent, Annisquam.

Wentworth, Warren H.

With Mrs. O. W. Sargent (grandson), Annisquam.

White, Miss S. B.

Annisquam, Norwood Heights.
w. r. New York.

Whittemore, John.

Annisquam, Leonard st.
w. r. Newton, Hunnewell (Apartments).
b. a. Boston, 79 Summer st.; Cotton Waste; Salesman.
Child: Gertrude.

Wiggin, Mr. and Mrs. Harry H.

Annisquam, Norwood Heights.
w. r. Brookline, 17 Brown st.
b. a. Boston, 10 Kilby st.; Hardwood and Lumber. (Mrs. Wiggin was Gertrude Sherburne.)
Child: Gertrude, 14 yrs.

Wiggin, H. Sherburne.

With Mr. and Mrs. Harry H. Wiggin (son), Annisquam.

Wiggin, Morrill.

With Mr. and Mrs. Harry H. Wiggin (son), Annisquam.

Williams, Mrs. J. Bertram.

Annisquam, Hermit's Ledge.
w. r. Cambridge, Channing place.
(Mrs. Williams was Olive Swan.)
Children; Bertram; Emily.

Williams, Mr. and Mrs. Oliver E.

Annisquam, "The Hermitage."
w. r. Boston, 92 Mt. Vernon st.
b. a. 67 Milk st.; Banker; George
A. Fernald & Co. (Mrs. Williams
was Esther Baldwin.)
Children: Oliver, Jr.; Thomas; Es-
ther.

Woodbury, Mr. and Mrs. Daniel H.

Annisquam, "Rockledge," Diamond
Cove.
w. r. Littleton.
b. a. Boston, 53 State st.; Architect.
(Mrs. Woodbury was Miss Paul.)
Children: Evelyn; Charlotte; Paul.

Worcester, Mr. and Mrs. Henry E.

Annisquam, Norwood Heights.
w. r. Cambridge, 10 Kirkland road.
b. a. E. Cambridge; Revere Sugar
Refinery. (Mrs. Worcester was
Alice Duncan.)
Children: Mary J., 9 yrs.; Henry E.,
Jr., 5 yrs.

Wright, Mr. and Mrs. George L.

Annisquam, River road.
w. r. N. Andover.

Wyles, Mr. and Mrs. T. R.

Annisquam, Norwood Heights.
w. r. Highland Park, Ill.
b. a. Vice-Pres. Detroit Graphite
Paint Co.
Children: Thomas; Polly.

Wyley, Mr. and Mrs. Arthur.

Annisquam, Diamond Cove.
w. r. Wakefield. (Mrs. Wyley was
Miss Chadbourne.)

Wyman, Mr. and Mrs. W. H.

Annisquam, Dennison st., "Kamp
Kontent."
w. r. Jamaica Plain, 307 Lamartine
st.
b. a. Cambridge. (Mrs. Wyman
was Sarah Bugbee.)
Children: Helen; David; Emma; An-
nie; William E.

Young, Mr. and Mrs. Charles.

Annisquam, off Washington st.
w. r. Gloucester, 2 Mt. Vernon st.

Wheeler's Point, Thurston's Point, Riverview, Ferry Hill, Wolf Hill

Each of these summer colonies is located in the vicinity of West Gloucester, facing the inland waters of Annisquam harbor, and is a part of Gloucester. The electric lines around Cape Ann run within a walking distance of each. Regular mail deliveries from Gloucester post office. All within three miles of Gloucester.

Abbott, Mr. and Mrs. J. Norman.

Wheeler's Point.
w. r. Gloucester, 44 Pleasant st.
b. a. 12 Wharf st.; Contract Painter.
(Mrs. Abbott was Bessie M. Healey.)
Child: James, 2 yrs.

Albee, Mr. and Mrs. Arthur L.

Thurston's Point.
w. r. Jamaica Plain, 5 Regent Circle.
b. a. Boston.; R. M. & C. R. Currier,
Brokers. (Mrs. Albee was Ann A.
Tomkinson.)

Allen, Capt. John.

Wolf Hill, Garden Reach.
w. r. Manchester, 13 Washington st.

Babson, Mr. and Mrs. Fitz J.

Wolf Hill.
w. r. Gloucester, 18 Church st
b. a. 191½ Main st.; Fitz J. Babson
& Co.; Insurance. (Mrs. Babson
was Carrie Burnham.)

Babson, Miss Helen C.

With Mr. and Mrs. F. J. Babson,
Wolf Hill.
w. r. Los Angeles, Calif.

Balch, Mr. and Mrs. William.

Riverview, Green Gables.
w. r. Newburyport, Summit ave.
b. a. Newburyport Institute of Sav-
ings; Treas. (Mrs. Balch was Nel-
lie Stevens.)
Child: Ruth S., 6 yrs.

Balch, Miss Marguerite.

With Mr. and Mrs. William Balch
(daughter), Riverview.

Balch, Raymond T.

With Mr. and Mrs. William Balch
(son), Riverview.

Barnes, Mr. and Mrs. Frank T.

Wolf Hill.
w. r. Winchester, Calumet rd.
b. a. Boston, Mass., 18 Kingston st.;
Guyer Hat Co.; Partner. (Mrs.
Barnes was Gertrude Nickerson.)
Children: Andrew J., 11 yrs.; Mar-
ietta, 8 yrs.; Frank T., Jr., 4 yrs.

Bates, Miss Dorothy.

With Ex-Gov. and Mrs. John L.
Bates (daughter), Thurston's Pt.

Bates, John Harold.

With Ex-Gov. and Mrs. John L.
Bates (son), Thurston's Point.

Bates, Ex-Gov. and Mrs. John L.

Thurston's Point.
w. r. Brookline, 1537 Beacon st.
b. a. 934 Tremont bldg.; Bates, Nay
& Abbott; Attorneys at Law.
(Mrs. Bates was Clara Elizabeth
Smith.)

Bates, Mrs. L. B.

Thurston's Point.
w. r. Brookline, 1887 Beacon st.
(Mrs. Bates was Louisa D. Field.)

Bell, Mrs. Thomas F.

Wheeler's Point, Wheeler st.
w. r. Gloucester, 129 Prospect st.
(Mrs. Bell was Mary Doyle.)

Bird, Mr. and Mrs. John E.

Wheeler's Point.
w. r. Boston, 138 Clarendon st.
Artist.

Blatchford, Miss Doris H.

With Mr. and Mrs. E. L. Blachford
(daughter), Riverview.

Blatchford, Mr. and Mrs. Ernest L.

Riverview.
w. r. Gloucester, 16 Addison st.
b. a. Parkhurst's wharf; New Eng.
Fish Co.; Agent. (Mrs. Blatch-
ford was Julia C. Marr.)
Children: Lucy, 15 yrs.; Ralph C.,
11 yrs.

Blodgett, Mrs. Lucy B. McL.

With Mr. and Mrs. Fitz McIntosh
(daughter), Wheeler's Point.
Child: Elspeth, 8 yrs.

Boardman, Mrs. Charles C.

Wolf Hill.
w. r. Gloucester, 8 Liberty st.

Bower, Mrs. F. C.

With Mr. and Mrs. Henry S. Wil-
der, Wheeler's Point.
w. r. Topeka, Kan.

Bowen, Mrs. Henry J.

With Mr. and Mrs. Henry S. Wil-
der, Wheeler's Point.
w. r. Topeka, Kan.

Brewer, Miss Ethel S.

With Mr. and Mrs. Alfred B. Chap-
man (daughter), Wheeler's Point.

Brinton, Mr. and Mrs. J. Hill.

Riverview, "Green Gables."
w. r. Media, Pa.
b. a. Philadelphia, Commonwealth
Bldg., Chestnut st.

Brown, H. La Rue.

Wheeler's Point.
w. r. Boston.
b. a. 141 Milk st.; Brown, Field &
Murray: Attorneys.

Browning, Philip.

With George King, Wheeler's Pt.

Burnes, Harry Newton.

With Mr. and Mrs. R. N. Burnes
(son), Wheeler's Point.

Burnes, Mr. and Mrs. R. N.

Wheeler's Point, 133 Wheeler st.
w. r. Cambridge, 1000 Mass. Ave.
Retired.
b. a. 485 Mass. ave.; Furniture. (Mrs.
Burnes was Emma Howe.)

Burnham, Mr. and Mrs. Harold M.

Wheeler's Point, Wheeler st.
w. r. Dorchester.
b. a. Boston, 613 Chamber of Com-
merce; Campbell and Burnham;
Grain.
Child: William S., 8 yrs.

Burnham, Mrs. Sarah A.

With Mrs. Lucy Friend Eddy, Wolf
Hill.

Carter, Mr. and Mrs. G. H.

Thurston's Point.
w. r. Chelsea, 313 Washington ave.
b. a. Boston, 189-191 State st.; D.
& L. Slade Co.; Spices; Treas. and
Gen. Manager. (Mrs. Carter was
Lillian Bates.)

Cavanaugh, Miss Beatrice E.

With Mr. and Mrs. T. J. Cavanaugh
(daughter), Wheeler's Point.

Cavanaugh, Clarence W.

Wheeler's Point, The Maryland.
w. r. Gloucester.
b. a. Boston, 1047 Old South bldg.;
Lawyer.

Cavanaugh, Ernest E.

With Mr. and Mrs. T. J. Cavanaugh
(son), Wheeler's Point.

Cavanaugh, Mr. and Mrs. T. J.

Wheeler's Point, The Maryland.
w. r. Gloucester, 40 Derby st.
b. a. 83 Maplewood ave.; Grocer.
Child: Reginald, 17 yrs.

Center, Mr. and Mrs. Albert.

Wheeler's Point, Riverside ave.
w. r. Winter Hill, 10 Upland Park.
b. a. Boston; Riker-Jaynes Co. (Mrs.
Center was Anna S. Smith.)

Chamberlain, Mr. and Mrs. Edwin

Riverview.
w. r. Windsor, Conn.
Instructor at Louis Institute.

Chamberlain, Miss Florence.

With Mrs. Frances Chamberlain
(daughter), Riverview.

Chamberlain, Mrs. E. Frances.

Riverview.
w. r. Cambridge, 30 Linnaean st.

Chandler, Mr. and Mrs. Frank H.

Wheeler's Point, Shore Hill road,
The Bluff.
w. r. Gloucester.
b. a. 104 Washington st.; Grocer.

Chapman, Mr. and Mrs. Alfred B.

Wheeler's Point, Wheeler st., Sea
View.
w. r. Boston, Huntington ave.
b. a. Boston Herald Composing
Room. (Mrs. Chapman was Mar-
garet P. Perkins.)

Chisholm, Mr. and Mrs. Roland C.

Thurston's Point.
w. r. Gloucester, 22 Beacon st.
b. a. Main st.; W. F. Chisholm &
Son; Jewelers; Prop. (Mrs. Chis-
holm was Florence H. Levett.)

Christopherson, Mr. and Mrs. G. R.

Wheeler's Point.
w. r. Gloucester, 29 Cleveland st.
b. a. Cleveland and Maplewood sts.;
Bakery. (Mrs. Christopherson
was Winifred McDonough.)
Child: Wilbur, 14 yrs.

Cronin, Francis E.

With Mr. and Mrs. Frank Cronin,
Wheeler's Point.
b. a. Boston, Washington st.; Jor-
dan, Marsh Co.; Clerk.

Cronin, Mr. and Mrs. Frank.

Wheeler's Point, Shore Hill road,
Rockland cottage.
w. r. Somerville, 133 Hudson st.
b. a. E. Cambridge, Am. Net and
Twine Co.; Foreman. (Mrs. Cron-
in was Mary C. Hikey.)
Children: Walter, 16 yrs.; Robert, 15
yrs.; Mollie E., 6 yrs.; Anna L., 4
yrs.

Cronin, James T.

With Mr. and Mrs. Frank Cronin,
Wheeler's Point.
b. a. Boston, Causeway st.; B. & M.
R. R.; Clerk North Station.

Cronin, Paul.

With Mr. and Mrs. Frank Cronin
(son), Wheeler's Point.

Crowe, Mr and Mrs. Chas. W.

Ferry Hill.
w. r. Gloucester, 11 Foster st.
b. a. 3 Washington sq.; Consulting
Chief, Fire Department.

Crowe, Lester R.

With Mr. and Mrs. Chas. W. Crowe,
Ferry Hill.

Cushing, Mr. and Mrs. S. Herbert.

Riverview, "Bellevue."
w. r. Gloucester, Western ave.
b. a. Railroad ave.; Swift & Co.;
Manager. (Mrs. Cushing was An-
na G. Reasey.)
Children: Marjorie, 5 yrs.; Philip, 4
yrs.; Herbert, 2 yrs.

Delaney, Mr. and Mrs. William J.

Wheeler's Point.
w. r. Somerville, 77 Avon st.
b. a. Boston, 157 Summer st.; Ad-
dressograph Co.; Supt. (Mrs. De-
laney was Anna Maguire.)
Child: Mary E., 5 yrs.

Dennen, Mr. and Mrs. Henry P.

Ferry Hill.
w. r. Gloucester, 18 Wells st.
b. a. 15 Main st.; Provisions. (Mrs. Dennen was Nettie Louise Hammond.)
Children: Charles R., 17 yrs.; Henry T., 8 yrs.

Dennen, William L.

With Mr. and Mrs. H. P. Dennen (son), Ferry Hill.

Donovan, Mr. and Mrs. Thomas J.

Wheeler's Point.
w. r. Winthrop, 97 Hermon st.
b. a. Boston, 293 Washington st.; Merchant Tailor. (Mrs. Donovan was Maude L. Egan.)
Children: Dorothy, 10 yrs.; Alice, 8 yrs.

Douglas, Mr. and Mrs. Edw.

Wheeler's Point, "Camp Omiland."
w. r. Winthrop Hill, 19 Marshall st.
b. a. Boston, 87 South st.; Pfister & Vogel; Wholesale Leather Salesman. (Mrs. Douglas was Mae T. Nevins.)

Duguor, Mr. and Mrs. Farrell J.

Wheeler's Point, The Emerald.
w. r. Gloucester, 11 Proctor st.
b. a. 88 Commercial st.

Dunn, Mr. and Mrs. Theodore I.

Thurston's Point, "Triana."
w. r. Boston.
b. a. 60 Federal st. (Mrs. Dunn was Helen Proctor.)
Child: Theodore I. Jr., 1½ yrs.

Eddy, Mrs. Lucy Friend.

Wolf Hill.
w. r. Keene, N. H. (Mrs. Eddy was Lucy Proctor.)

Ellis, Miss Bessie M.

With Mr. and Mrs. E. W. Ellis, (daughter), Wheeler's Pt.

Ellis, Mr. and Mrs. E. W.

Wheeler's Point, "The Elders."
w. r. Dorchester, 39 Warner st.
b. a. Boston, 311 Atlantic ave.; Bartlett & Ellis; Mfrs. Agts. (Mrs. Ellis was Esther Judd.)
Children: Elizabeth, 15 yrs.; Frederick M., 9 yrs.

Ellis, Roland Henderson.

With Mr. and Mrs. E. W. Ellis (son), Wheeler's Point.

Ellis, Winifred Judd.

With Mr. and Mrs. E. W. Ellis (son), Wheeler's Point.

Farmer, Mr. and Mrs. Everett W.

Riverview.
w. r. Winchester, 26 Glen road.
b. a. E. Cambridge, 262 Bridge st.; Builder's Iron & Steel Co.; Pres. Children: Virginia, 14 yrs.; J. Woodruff, 9 yrs.; Jefferson, 2½ yrs.

Fears, Mr. and Mrs. Albert S.

Wolf Hill.
w. r. Gloucester, 28 Summer st.
b. a. Boston, 141 Milk st.; Reed & Fears; Pig Iron. (Mrs. Fears was Gertrude Burnham.)

Fears, Miss Elinor.

With Mr. and Mrs. Albert S. Fears (daughter), Wolf Hill.

Fenton, Earle W.

With Mr. and Mrs. J. A. Fenton (son), Wheeler's Point.

Fenton, Mr. and Mrs. Jos. A.

Wheeler's Point.
w. r. Norwood, 72 Highland st.
Meat, Fish and Produce. (Mrs. Fenton was Grace E. Weaver.)

Fenton, Miss Ora W.

With Mr. and Mrs. J. A. Fenton (daughter), Wheeler's Point.

Fenton, Warren H.

With Mr. and Mrs. Jos. A. Fenton (son), Wheeler's Point.

Fernald, Mrs. Charles A.

With Mr. and Mrs. Alfred E. Smith, Riverview.

Fisher, Fred A.

Riverview.
w. r. Gloucester, 124 Prospect st.
b. a. Whittemore st.; Gen. Mgr. and Sec'y.; Cape Ann Anchor Works.

Fisher, W. Norman.

With F. A. Fisher, Riverview.
w. r. Providence, Student at Brown
University.

Fisher, Mr. and Mrs. Richard B.

Wolf Hill.
w. r. Gloucester, 9 Washington sq.
b. a. Russia Cement Co.
Child: Elizabeth Davis, 3½ yrs.

Fisher, Miss Ruth Shirley.

With W. F. Fisher (daughter), Wolf
Hill.

Fisher, W. F.

Wolf Hill.
w. r. Gloucester, 191 Washington st.
b. a. Cape Ann Anchor & Forge Co.;
Supt.

Fisher, William Fletcher.

With W. F. Fisher (son), Wolf Hill.

Fletcher, Mr. and Mrs. Howard.

Wheeler's Point.
w. r. 59 Charlesbank.
b. a. 336 Washington st.; Sante Fe
Ry. System; Pass. Agent. (Mrs.
Fletcher was Gertrude Cochrane.)
Child: Alexander Charles, 5 yrs.

Foley, Mr. and Mrs. John P.

Wheeler's Point, Wheeler st.
w. r. Peabody, 17 Gardner st.
b. a. Boston Court House; Stenog-
rapher.
Children: Katherine, 13 yrs; Henry,
9 yrs.

Friend, Archer D.

Wolf Hill.
w. r. Brookline, 9 Harrison st.
b. a. Boston, 60 State st.; Blodgett
& Co.; Bonds.
Children: Dana Alden, 13 yrs.; Fran-
cis Stuart, 12 yrs.

Friend, Dr. and Mrs. Arthur.

Wolf Hill.
w. r. Brooklyn.

Friend, Thaddeus E.

Wolf Hill.
w. r. Brookline, 9 Harrison st.
Insurance, Retired.

Frost, Mr. and Mrs. Leland.

Wolf Hill.
w. r. Malden, 13 Oxford st.
b. a. Boston: Old Colony Trust Co.
(Mrs. Frost was Marion Proctor.)
Children: Gordon Proctor, 3 yrs;
Barbara, 1½ yrs.

Garland, Mrs. J. Everett.

Riverview.
w. r. Winchester, 5 Woodside rd.
Child: Elizabeth, 15 yrs.

Garland, Joseph.

With Mrs. J. E. Garland, Riverview.
w. r. Cambridge, Student at Harvard
University.

Garland, Kimball.

With Mrs. J. Everett Garland,
Riverview.
w. r. Cambridge, Student at Harvard
University.

Gilchrist, Mr. and Mrs. William.

Thurston's Point.
w. r. Brookline, 1887 Beacon st.
b. a. Boston, Superior Court; First
Assistant Clerk Superior Court
for Civil Business, Suffolk County.
(Mrs. Gilchrist was Myra L.
Bates.)

Glynn, Miss Annie.

Wheeler's Point, "Egwanulti."
w. r. Brookline, 1020 Com'nwealth
ave.

Glynn, Miss Bina.

Wheeler's Point, "Egwanulti."
w. r. Brookline, 1020 Com'nwealth
ave.

Glynn, Miss Sarah.

Wheeler's Point, "Egwanulti."
w. r. Brookline, 1020 Com'nwealth
ave.

Gorton, Anthony M.

With Mr. and Mrs. Nathaniel Gorton, Riverview.

Gorton, Mr. and Mrs. Nathaniel.

Riverview.

b. a. Gloucester, Main st.; Gorton-Pew Fisheries; Treas. (Mrs. Gorton was Nellie S. Gilbert.)

Graham, Mr. and Mrs. Benjamin J.

Riverdale.

w. r. Boston, 372 Meridian st.

b. a. Graham & Cameron; Interior Woodworks. (Mrs. Graham was Elizabeth Bloomfield.)

Child: Rosamond, 7 yrs.

Graham, Miss Alice.

With Mr. and Mrs. Benj. J. Graham (daughter), Riverdale.

Graham, Miss Lillian.

With Mr. and Mrs. Benj. J. Graham (daughter), Riverdale.

Griffin, Mr. and Mrs. Edw. S.

Wolf Hill.

w. r. Gloucester, 10 Granite st.

b. a. 33 Pearl st.; Contractor and Builder.

Grover, Mr. and Mrs. Fred L.

With Mr. and Mrs. Geo. B. Grover, Wheeler's Point.

w. r. Lynn, 363 Maple st.

Grover, Mr. and Mrs. Geo. B.

Wheeler's Point, "West View," Wheeler st.

w. r. Lynn, 72 Grant st.

b. a. 461 Union st.; W. J. Young Machinery Co.; President.

Hadley, Mrs. Emma Prichard.

Ferry Hill.

w. r. East Somerville, 24 Hathorn st. (Mrs. Hadley was Emma Frances Prichard.)

Hadley, Miss Renia Prichard.

With Mrs. E. P. Hadley (daughter), Ferry Hill.

Hammond, J. B.

With Mr. and Mrs. Wm. B. Hammond, Wolf Hill.

Hammond, Mr. and Mrs. Wm. B.

Wolf Hill.

w. r. Somerville, 16 Arlington st.

b. a. Boston, 27-35 Endicott st., Mass. Stables.

(Mrs. Hammond was Carrie West.)

Children: William F., 16 yrs.; Walter D., 16 yrs.

Harvey, Mrs. Emma Bates.

With Mrs. L. B. Bates, Thurston's Point.

Haskell, Miss Dorothy C.

With Mr. and Mrs. W. M. Haskell (daughter), Wolf Hill.

Haskell, Mr. and Mrs. W. Murray.

Wolf Hill.

w. r. Gloucester, 158 Washington st.

b. a. 6 Pleasant st.; Ford & Wass; Shoes; Salesman. (Mrs. Haskell was Mary E. Thomas.)

Hill, Mr. and Mrs. Charles.

Wheeler's Point.

w. r. Reading.

b. a. Boston; R. R. Ticket Salesman.

Hill, Mr. and Mrs. Herbert L.

Wheeler's Pt., "The Sunset."

w. r. Reading, 36 Orange st.

b. a. Boston, 87 South st.; Pfister Vogel Co.; Wholesale Leather; Salesman. Mrs. Hill was Frances C. Leuchtman.)

Child: Herbert, Jr., 3½ yrs.

Hodsdon, Mr. and Mrs. Albert D.

Ferry Hill.

w. r. Gloucester, 41 Foster st.

b. a. Boston, 17 Court st.; Old Colony Trust Co. (Mrs. Hodsdon was Edith Crowe.)

Children: Barbara Vaughan, 5 yrs.; Jean Dana, 3½ yrs.

Holman, Mr. and Mrs. Leon M.

Thurston's Point.

w. r. West Newton.

b. a. Boston, 85 Water st; Temple H. Fay Co.; Stockbroker; Salesman. (Mrs. Holman was Ida Hosmer.)

Child: Phyllis, 4 yrs.

- Houghton, Mr. and Mrs. Roswell H.**
Ferry Hill.
w. r. Brighton, 14 Dighton st.
b. a. Boston, 24 Winter st.; Clerk.
(Mrs. Houghton was Josephine W. Hopkins.)
- Howard, Mrs. Sadie N.**
Wheeler's Point, Wheeler st.
w. r. Gloucester, 12 Harvard st.
Child: Robert O., 17 yrs.
- Howard, Mrs. Sarah E.**
Wheeler's Point, Wheeler st.
w. r. Gloucester, 12 Harvard st.
- Hubbard, Albert P.**
Wolf Hill.
w. r. Gloucester, 17 Washington st.
b. a. 44 Prospect st.
Child: William H., 9 yrs.
- Hubbard, Augustus.**
Wolf Hill.
w. r. Gloucester, 24 Prospect st.
b. a. 44 Prospect st.; Augustus
Hubbard & Son; Bakers
- Hubbard, Miss Josie W.**
With Augustus Hubbard, Wolf Hill.
- Hudson, Mr. and Mrs. George H.**
Wolf Hill.
w. r. Winter Hill.
b. a. Cambridge; Exposition Bldg.;
Gen. Vehicle Co.; Dist. Mgr. (Mrs.
Hudson was Mary M. Wilder.)
Child: Helen W., 13 yrs.
- Ingalls, Mr. and Mrs. S. Russell.**
Wheeler's Point, off Wheeler st.,
"Hatetoquitit"
w. r. Swampscott, 22 Maple ave.
b. a. Lynn, 53 Blake st.; Faunce &
Spinney; Shoes: Sales Mgr. (Mrs.
Ingalls was Vienna Willey.)
- Johnson, Miss Charlotte.**
With Mr. and Mrs. Chas. W. Crowe,
Ferry Hill.
w. r. Boston.
- Johnson, Mr. and Mrs. Henry.**
Ferry Hill.
w. r. Lynn.
b. a. Salem. (Mrs. Johnson was
Frances A. Martin.)
- Johnson, F. Walker.**
With Mr. and Mrs. Henry Johnson,
Ferry Hill.
w. r. Lynn.
b. a. Boston. 52 State st.; Lawyer.
- King, George.**
Wheeler's Point, Camp Massachu-
setts.
w. r. Winchester.
- Knowles, Mrs. Caroline.**
Wheeler's Point, Wheeler's Knook.
w. r. New York.
- Knowles, Mr. and Mrs. H. Bert.**
Wheeler's Point, "Wammigan."
w. r. Gloucester, 120 Main st.
b. a. Boston, 707-708 Pemberton
bldg.; Lawyer. (Mrs. Knowles
was Blanche Robinson.)
- Langill, Mr. and Mrs. Leslie.**
Rocky Shore, "Thistle cottage."
w. r. Charlestown, 63 Pearl st.
b. a. Boston, 17 Court st., Old
Colony Trust Co. (Mrs. Langill
was Carrie E. Robbins.)
- La Rue, Miss J. M.**
Wheeler's Point.
w. r. Louisville, Ky., Willard Hotel.
- Mara, Mr. and Mrs. Edward H.**
Wheeler's Point, Shore Hill road,
The Echo.
w. r. Lexington, 22 Muzzey st.
b. a. Mass. ave.; Edward H. Mara;
Painter. (Mrs. Mara was Ger-
trude H. Dacey.)
Children: Edward, 4 yrs.; Robert, 2
yrs.
- MacLeod, Mr. and Mrs. Edward E.**
Wheeler's Point, Neptune.
w. r. Dorchester, 50 Mellen st.
b. a. Boston, 705 Chamber of Com-
merce; The Alpine McLean Co.
(Mrs. MacLeod was Sarah Walk-
er.)
Children: Norman, 14 yrs.; George,
12 yrs.; Jean, 9 yrs.; Helen, 4 yrs.

Maguire, Mr. and Mrs. P. Joseph.

With Mr. and Mrs. W. J. DeLaney
Wheeler's Point.
w. r. Somerville, 29 Quincy st.

Mead, Charles.

Wolf Hill.
w. r. Boston.

McDonough, Mrs. J. H.

Wheeler's Point, Curlew cottage.
w. r. Gloucester, 29 Cleveland st.

Mitchie, Mr. and Mrs. Albert.

Wheeler's Point, The Oriole.
w. r. Somerville.

McIntosh, Mr. and Mrs. Charles.

Wheeler's Point, Sunny Cliff.
w. r. Gloucester, 5 Addison st.
Retired. (Mrs. McIntosh was Elizabeth Clark.)
Child: Ida, 11 yrs. (grandchild.)

Morris, Mr. and Mrs. Edw. J.

Rocky Shore, Breezy Banks.
w. r. Gloucester, 36 Beacon st.
b. a. 51 Rogers st.; Salesman.

McIntosh, Mr. and Mrs. Fitz.

Wheeler's Point, Bungalow.
w. r. Gloucester, 12 Proctor st.
b. a. City Hall; City Messenger.
(Mrs. McIntosh was Minnie Bud-
dington Parmenter.)

Mulliken, Mr. and Mrs. William E.

Wheeler's Point, Shore Hill road,
The Echo.
w. r. Lexington, 26 Muzzey st.
b. a. Mass. ave.; Lexington Coal Co.
(Mrs Mulliken was Edith Otis.)
Children: Otis, 8½ yrs.; Mary, 5 yrs.

McLean, Mr. and Mrs. George H.

Wheeler's Point, 128 Wheeler st
w. r. Gloucester, 17 Summer st.
b. a. 51 Rogers st.; Davis Bros.;
Foreman. (Mrs. McLean was
Alice S. Hagar.)

Nelson, Mr. and Mrs. George.

Wheeler's Point.
w. r. Gloucester, 10 Addison st.
b. a. 10 Railroad ave.; Printer.

McNeil, Miss Annie B.

With Mrs. N. J. McNeil, Wheeler's
Point.

Oakes, Mr. and Mrs. Fritz E.

Ferry Hill.
w r Gloucester, 9 Orchard st.
Letter Carrier.

McNeil, Miss Elizabeth F.

With Mrs. N. J. McNeil (daughter),
Wheeler's Point.

Oakes ,Howard H.

Ferry Hill.
w. r. Gloucester, 12 Foster st.

McNeil, Miss Mary W.

With Mrs. N. J. McNeil, Wheeler's
Point.

O'Neil, L. D.

Riverview.
w. r. Boston, 50 Gloucester st.

McNeil, Mrs. Nicholas J.

Wheeler's Point, Shore Hill road.
w. r. Charlestown, 10 Putnam st.
Children: Bernard J. 15 yrs.; Chas.,
12 yrs.

O'Reilley, Miss Nora.

Wheeler's Point, Emerald.

McNeil, Nicholas T.

With Mrs. N. J. McNeil, Wheeler's
Point.

Overbeck, Mrs. M. D.

With Mr. and Mrs. James S. Smith,
Wolf Hill.

Pew, Mr. and Mrs. Harry G.

Riverview, "Rockledge."
 w. r. Gloucester, 12 Elm st.
 b. a. 331 Main st., Gorton-Pew
 Fisheries; Asst. Mgr. of ves-
 sels. (Mrs. Pew was Alice Ger-
 tude Sartwell.)
 Children: Charles H., 10 yrs.; Mar-
 tha Adams, 8 yrs.; Barbara, 6 yrs.

Proctor, Mr. and Mrs. George H.

Wolf Hill.
 w. r. Gloucester, 54 Summer st.
 b. a. Gloucester Times; Vice Pres.
 (Mrs. Proctor was Mrs. Sarah
 Steele.)

Proctor, Mr. and Mrs. W. A.

Wolf Hill, "Kozykot."
 w. r. Gloucester, 4 Conant ave.
 b. a. 110 Main st.; Gloucester Daily
 Times Office Mgr.

Reed, Mrs. Esther A.

With Mr. and Mrs. W. A. Reed,
 Wolf Hill.

Reed, Mr. and Mrs. W. A.

Wolf Hill.
 w. r. Gloucester, 12 Washington sq.;
 Correspondent the Associated
 Press. (Mrs. Reed was Jennie P.
 Griffin.)

Richardson, Mr. and Mrs. Clarence D.

Wolf Hill, Boardman cottage.
 w. r. Malden, Chamberlain road.
 b. a. Bedford st.; Boston Rubber
 Shoe Co.; Private Sec. (Mrs.
 Richardson was Georgetta Hall.)

Richardson, Miss Harriet.

With Mr. and Mrs. Clarence D.
 Richardson, Wolf Hill.
 b. a. Boston, Beacon st.; State
 House; Clerk.

Richardson, Miss Pearl.

With Mr. and Mrs. Clarence D.
 Richardson, Wolf Hill.

Richardson, Walter H.

With Mr. and Mrs. Clarence D.
 Richardson, Wolf Hill.
 b. a. Malden, Florence st.; Malden
 Ice Cream Co.; Asst. Mgr.

Robbins, George H.

Rocky Shore, "Thistle cottage."
 w. r. Charlestown, 63 Pearl st.
 b. a. Boston, 46 Cornhill; Engineer.

Robbins, Mr. and Mrs. H. Lawrence.

Wheeler's Pt.
 w. r. E. Orange, N. J., Hotel Elm-
 wood.
 b. a. New York, 127 Duane st.; W. L.
 Douglas Shoe Co; Travelling
 Salesman. (Mrs. Robbins was
 Mabel M. Hartwell.)

Rowe, Miss Amanda Lane.

With Walter L. Rowe (daugh-
 ter), Ferry Hill.

Rowe, Walter L.

Ferry Hill, Ferry st.
 w. r. Gloucester, 4 Blynman ave.
 b. a. Post Office.

Sargent, Mr. and Mrs. Sullivan A.

Riverview.
 w. r. Brookline, 342 Tappan st.

Seaver, Mr. and Mrs. D. B.

Thurston's Point.
 w. r. Malden, 105 Rockland ave.

Shurtleff, Mr. and Mrs. F. M.

Wolf Hill.
 w. r. Brookline, 11 Verndale st.
 Supt. Armstrong News Co. (Mrs.
 Shurtleff was Kate Wilder
 Drake.)

Smith, Mr. and Mrs. Alfred E.

Riverview.
 w. r. Somerville, 103 Central st.
 b. a. Boston, 294 Boylston st.; Port-
 rait Painter. (Mrs. Smith was
 Ada Fernald.)

Smith, Miss Elizabeth C.

Rocky Shore.
 w. r. Gloucester, 12 Warren st.

Smith, Miss Ethel.

With Mr. and Mrs. Harry J. Smith
 (daughter), Wheeler's Point.
 w. r. Little Rock, Ark.

Smith, Mr. and Mrs. Frank F.

Wolf Hill.
w. r. Gloucester, 17 Granite st.
b. a. Wharf st; Frank F. Smith & Co.
(Mrs. Smith was Lucy M. Poole.)
Child: Leland, 16 yrs.

Smith, Miss Gertrude Lucile.

With Mr. and Mrs. H. F. Smith
(daughter), Riverview.

Smith, Mr. and Mrs. Harry J.

Wheeler's Pt., "Grover Bugalo."
w. r. Littleton, Mill road.
b. a. Boston, 11 South st.; Elite
Shoe Co.; Salesman. (Mrs. Smith
was Alice L. Hartwell.)
Child: Louise Frances, 1 yr.

Smith, Mr. and Mrs. Howard F.

Riverview, "The Moorings."
w. r. Gloucester, 115 Prospect st.
b. a. 401 Main st.; Sylvanus Smith
& Co.; Fish. (Mrs. Smith was
Gertrude Parsons.)

Smith, J. H.

With Mr. and Mrs. J. S. Smith, Wolf
Hill.
w. r. Andover; Student at Phillips
Academy.

Smith, Mr. and Mrs. James S.

Wolf Hill.
w. r. Gloucester, 29 Granite st.
b. a. 91 Washington st.; Plumbing &
Hardware. (Mrs. Smith was Mary
H. Overbeck.)

Smith, Miss Lucile.

With Mr. and Mrs. H. F. Smith
Smith (daughter), Riverview.

Smith, Malcolm H.

With Mr. and Mrs. H. F. Smith
(son), Riverview.
Student at Mass. Inst. Technology.

Smith, Mrs. Mary E.

With Miss Elizabeth C. Smith, Roc-
ky Shore.
w. r. Gloucester, 12 Warren st.

Smith, Raymond.

With Mr. and Mrs. Harry J. Smith
(son), Wheeler's Point.

Smith, Mr. and Mrs. R. Russell.

Thurston's Point.
w. r. Gloucester, 19 Pleasant st.
b. a. Gorton Pew Fisheries Co.;
Asst. Manager. (Mrs. Smith was
Grace C. O'Brien.)
Child: Geraldine, 1½ yrs.

Smith, Sylvanus.

Riverview.
w. r. Gloucester, 126 Prospect st.
b. a. 401 Main st.; Sylvanus Smith
& Co.

Smith, Sylvanus, Jr.

Riverview.
w. r. Gloucester, 126 Prospect st.
b. a. Main st.; Coal.
Children: Horace N., 11 yrs.; Syl-
vanus 3d, 8 yrs.

Smith, S. Paul.

With Mr. and Mrs. Howard F.
Smith (son), Riverview.

Speck, Mrs. Hattie L.

Riverview.
w. r. Hackensack, N. J.
Children: Gladys; Reinard.

Stratton, Mr. and Mrs. Charles E.

Riverview
w. r. Cambridge, 23 Gray st.
b. a. Boston; Instructor of Mechanic
Arts.

Sullivan, Miss Nellie.

With Mrs. Elizabeth C. Smith,
Riverview.
w. r. Gloucester, 2 Trask st.

Sutcliffe, Mr. and Mrs. Albert E.

Ferry Hill.
w. r. Somerville, 223 Highland ave.
b. a. Boston, 12 Summer st.; Sales-
man. (Mrs. Sutcliffe was Caroline
Thomas Hopkins.)
Children: Russell H., 16 yrs.; Lau-
rence F., 16 yrs.

Symmes, Miss Annette.

With Mr. and Mrs. L. R. Symmes,
Wheeler's Point.

Symmes, Mr. and Mrs. Lucas R.

Wheeler's Point, Symmes cottage.
w. r. Winchester, 10 Winthrop st.
b. a. Elizabeth Mfg Co.
Child: Alden, 16 yrs.

Symmes, Miss Marion.

With Mr. and Mrs. Lucas R.
Symmes, Wheeler's Point.

Thomas, Miss Minnie E.

With Mr. and Mrs. W. M. Haskell,
Wolf Hill.
w. r. Boston.

Tomkinson, Mrs. Mary.

With Mr. and Mrs. Arthur L. Albee
(mother) Thurston's Pt.

Thompson, Frederic L.

With Mr. and Mrs. Fred S. Thomp-
son, Wheeler's Point.

Thompson, Mr. and Mrs. Fred S.

Wheeler's Point, The Lilacs.
w. r. Gloucester, 93 Prospect st.
b. a. 164 Main st.; Jeweler. (Mrs.
Thompson was Adeline Fears.)

Thompson, Robert F.

With Mr. and Mrs. Fred S. Thomp-
son, Wheeler's Point.

Toothaker, Mr. and Mrs. Herman A.

Wolf Hill.
w. r. E. Somerville, 67 Pease st.
b. a. Toothaker Bros.; Milk Deal-
ers. (Mrs. Toothaker was Eliza-
beth C. Meredith.)
Children: Lillian S., 13 yrs.; Her-
man W., 9 yrs.; Graydon E., 6 yrs.

Treadwell, Mr. and Mrs. Robert H.

Riverview.
w. r. Cambridge, 19 Bellevue ave.
b. a. Boston, 246 Devonshire st.;
Carter Rice & Co.

Walen, Mr. and Mrs. Seymour A.

Wolf Hill.
w. r. East Gloucester.
b. a. Rocky Neck; Tarr & Wonson;
Asst. Treas.

Ward, Miss Genevieve.

With the Misses Glynn, Wheeler's
Point.

Wheeler, Mr. and Mrs. Ernest.

Wheeler's Point, Marsh Point.
w. r. Gloucester.; Boat Builder.

Wheeler, Mr. and Mrs. Percy.

Wheeler's Point, Marsh Point.
b. a. Gloucester; Boat Builder.

Whittemore, Miss Helen S.

With Mr. C. Frank Whittemore,
Ferry Hill.

Whittemore, Irving C.

With Mrs. E. F. Chamberlain, Riv-
erview.
w. r. Cambridge, 36 Linnean st.
Student.

Whittemore, Mr. and Mrs. Irving.

With Mrs. E. F. Chamberlain, Riv-
erview.
w. r. Cambridge, 36 Linnean st.

Wilder, Mr. and Mrs. Henry S.

Wheeler's Point.
w. r. Newton.
b. a. Boston, N. E. Conservatory of
Music; Teacher of Piano.
Children: Margaret, 15 yrs.; Emma,
12 yrs.; Gertrude, 9 yrs.

Williamson, Mr. and Mrs. Reuben T.

Wheeler's Point.
w. r. Chelsea, Asst. Chief Fire De-
partment.

Winchester, Dr. and Mrs. G. W.

Thurston's Point.
w. r. Mattapan, 1411 Blue Hill ave.
Physician.

Winchester, Mr. and Mrs. Henry.

Wheeler's Point, "Sea View."
w. r. Brooklyn, 125 E. 8th st.
b. a. New York, Spruce st.; B. W.
Jones; Wholesale Leather. (Mrs.
Winchester was May E. Brewer.)
Children: Margaret L., 11 yrs.; Bar-
bara N., 9 yrs.; Virginia C., 8 yrs.

IPSWICH

Ipswich is a town of 5777 population; has a post office; and a railroad station on the Eastern Division of the Boston & Maine Railroad running to Newburyport. Electric railways to Essex, Beverly, Newburyport, Haverhill, and Georgetown. Localities: Argilla, Linebrook, Willowdale, Candlewood, Little Neck.

HOTELS: Agawam, Hayes Tavern.

BOARDING HOUSES: Henry P. Willcomb, Agawam ave., near East st.

CHURCHES: First (Congregational), South (Congregational), Methodist, Episcopal, Baptist, Roman Catholic (English speaking people), Roman Catholic (French speaking people), Roman Catholic (Polish speaking people), Greek.

POSTMASTER: J. Howard Lakeman.

SELECTMEN: Chas. G. Hull, Frank W. Kyrs, John A. Brown.

CHIEF OF POLICE: Daniel Wells.

TELEGRAPH OFFICE: At depot.

EXPRESS COMPANIES: American, Boston local; Salem local; People Express Co., Bessemer's.

MAILS FROM BOSTON, N. Y. AND ALL POINTS WEST AND SOUTH:
7.00, 8.00, 9.00, 10.00, 2.00, 5.00, 6.45.

FROM POINTS EAST: 8.00, 9.20, 12, 3.15, 6.00.

MAILS TO BOSTON, N. Y., AND ALL POINTS WEST AND SOUTH:
7.40, 11.15, 2.15, 7.10.

FOR ALL POINTS EAST: 8.00, 11.10, 4.00, 7.10.

MAILS CLOSE SUNDAYS: For all points at 5.00.

POST OFFICE OPEN: 7.00 a. m. until 7.30 p. m.

Sundays: 9 to 10.00 A. M.

Holidays: 7.00 to 10.00 a. m.

TRAINS: See end of book.

DISTANCES: Boston, 27 miles; Salem, 12; Gloucester, 12; Newburyport, 12; Beverly, 10.

Appleton, Charles L.

With Mr. and Mrs. Francis R. Appleton (son), Ipswich.

Appleton, Mrs. Daniel F.

Ipswich, "Appleton Farms."
w. r. New York, III E. 35th st.
(Mrs. Appleton was Susan Cowles.)

Appleton, Mr. and Mrs. Francis R.

Ipswich, "Appleton Farms," "New House."
w. r. New York, 26 E. 37th st.
Child: James, 16 yrs.

Appleton, Francis R., Jr.

With Mr. and Mrs. F. R. Appleton (son), Ipswich.

Appleton, James W.

Ipswich, "Appleton Farms," "Warners."
w. r. New York, III E. 35th st.

Appleton, Miss Julia.

With Randolph M. Appleton (daughter), Ipswich.
w. r. Boston, 241 Marlboro st.

Appleton, Randolph Morgan.

Ipswich, "Waldingfield."
w. r. Boston, Somerset Club.

Appleton, Miss Ruth.

With Mr. and Mrs. Francis R. Appleton (daughter), Ipswich.

Appleton Miss Sibyl.

With Randolph M. Appleton (daughter), Ipswich.
w. r. Boston, 241 Marlboro st.

Bailey, Harry E.

Ipswich, "River Bank."
w. r. Brookline, 16 Sutherland road.
b. a. Boston, 81 Washington st.;
(North); Bailey & Weston; Cur-
tain Mfrs.
Child: Helen N., 15 yrs.

Barnard, Mr. and Mrs. George E.

Ipswich, County road, "River Bend Farm."
w. r. Boston, 217 Com'nwealth ave.
(Mrs. Barnard was Kate R. Stearns.)

Barney, Dr. and Mrs. J. Dellinger.

Ipswich, Argilla road.
w. r. Boston, 80 Marlboro st.
Physician. (Mrs. Barney was Margaret Higginson, daughter of Thomas Wentworth Higginson.)
Children: Wentworth H. 9 yrs.;
Margaret D., 7 yrs.

Bates, Miss Caroline.

Ipswich, Labor-in-Vain road, "Red Ledge."
w. r. Boston.

Berry, Mr. and Mrs. H. M.

Ipswich, Holiday Hill.
w. r. Lynn.

Bohlen, Mr. and Mrs. Charles.

Ipswich, County road.
w. r. Aiken, So. Carolina. (Mrs. Bohlen was Celestine Eustis.)
Children: Henry M., 12½ yrs.; Chas. E., 10½ yrs.; Ellen M., 9 yrs.

Brigham, Mrs. William P.

With Mrs. Harry A. Rogers (mother), Ipswich.

Brooks, Mr. and Mrs. Arthur H.

Ipswich, Argilla road, "Ring Island."
w. r. Cambridge.
b. a. Boston, 53 State st.; Myers & Brooks: Lawyers.

Brooks, Miss Frances E.

Ipswich, "Sunnyside Farm."
w. r. Boston, 512 Com'nwealth ave.

Campbell, Hon. and Mrs. Charles A.

Ipswich, County road, "Fairview."
w. r. Ipswich.
Retired: Formerly Vice Pres. Metropolitan Coal Co. (Mrs. Campbell was Lavina Hutchinson.)

Clerk, Mrs. W. S.

With J. J. Sullivan (daughter), Ipswich.
w. r. Peabody.

Crane, Mr. and Mrs. Richard T., Jr.

Ipswich, Castle Hill.
w. r. Chicago, 1550 Lake Shore Drive.
b. a. 836 Michigan ave.; Pres. Crane Co. (Mrs. Crane was Florence Higinbotham.)
Children: Cornelius, 10 yrs.; Florence, 6 yrs.

Crockett, Dr. and Mrs. Eugene A.

Ipswich, Argilla road.
w. r. Boston, 298 Marlboro st.
b. a. 298 Marlboro st.; Physician.
Children: Adele, 13 yrs.; Frederick,
8 yrs.; David, 6 yrs.

Dittemore, Mr. and Mrs. John V.

Ipswich, off East st., Three Island
Farm.
w. r. Brookline, 135 St. Paul st.
b. a. Boston; Christian Science Or-
ganization; Director. (Mrs. Dit-
temore was Edith Bingham.)
Child: Louise.

Dobson, Miss C. B.

Ipswich, Windmill Hill Farm.

Dow, Mr. and Mrs. Arthur W.

Ipswich, Spring st., Bayberry Hill.
w. r. New York City, 501 W. 120th
st.
b. a. Columbia University; Prof. of
Fine Arts. (Mrs. Dow was M.
Eleanor Pearson.)

Dunn, Mr. and Mrs. Wilson Shannon.

Ipswich, Windmill Hill Farm.
w. r. New York, Hotel van Ren-
sellaer.
b. a. 66 W. Broadway. (Mrs. Dunn
was Grace Dobson.)

Frost, Mr. and Mrs. Donald McK.

Ipswich, "Cottonfield."
w. r. Boston, 4 Louisburg sq.
b. a. 84 State st.; Currier, Rollins,
Young & Pillsbury; Lawyers.
(Mrs. Frost was Mary Ryerson.)

Garrett, Mrs. Elizabeth Heritage.

With Mr. and Mrs. C. D. Stanford,
Ipswich.

Goodale, Dr. and Mrs. Joseph L.

Ipswich, Argilla road.
w. r. Boston, 258 Beacon st.
b. a. 258 Beacon st.; Physician.
(Mrs. Goodale was Adelaide M.
Evans.)
Children: Geoffrey D., 16 yrs.; Ed-
ward E., 12 yrs.

Gray, Miss Hope.

With Samuel S. Gray (daughter),
Ipswich.

Gray, Ralph W.

With Samuel S. Gray (son), Ips-
wich.

Gray, Samuel S.

Ipswich, "Heartbreak Hill."
w. r. Ipswich.
b. a. Boston, 16 State st.

Gray, Stephen M. W.

With Samuel S. Gray (son), Ips-
wich.

Greenleaf, The Misses, Mary W., Ellen.

Ipswich, Labor-in-Vain road.
w. r. Belmont, 36 Oak st.

Harrington, Mrs. F. B.

Ipswich, Argilla road.
w. r. Boston, 201 Beacon st.

Haskell, Mr. and Mrs. Edmund M.

Ipswich, Labor-in-Vain road.
w. r. Ipswich.
Farmer.

Haskell, Miss Helen.

With Mr. and Mrs. Edmund Has-
kell, Ipswich.

Hayward, Mr. and Mrs. Walter E.

Ipswich, Vine Hill.
b. a. Ipswich Mills; Agent for Ip-
swich Mills; Hosiery.

Heard, Miss Elsie.

With Mrs. John Heard (daughter),
Ipswich.

Heard, Mr. and Mrs. John.

Ipswich, 61 S. Main st.
(Mrs. Heard was Grace Clifford.)

Heard, Mrs. John.

Ipswich, S. Main st.

Higinbotham, Mr. and Mrs. H. D.

Ipswich, Argilla road, Castle Hill
cottage.

w. r. Joliet, Ill.

(Mrs. Higinbotham was Nancy
Smith.)

Children: Florence, 14 yrs.; Harlow,
10 yrs.

Higinbotham, H. N.

With Mr. and Mrs. R. T. Crane,
Jr. (father), Ipswich.

Hoyt, Mr. and Mrs. Henry.

Ipswich, Agawam ave.

Artist. (Mrs. Hoyt was Alice Par-
ker.)

Houghton, Mrs. Sara Gannett.

Ipswich, No. Main st., "Ye Rose
Tree."

Artist and Designer.

Prop. "Ye Rose Tree" Tea Room
& Gift Shop.

Children: Gannett Houghton, 13
yrs.; Gerard, 11 yrs.

LeBaron, Mr. and Mrs. J. Francis.

Ipswich, (Essex P. O.) "Castle
Neck."

w. r. Chardon, Ohio.

Consulting Engineer. (Mrs. LeBar-
on was Carrie Louise Lakeman.)
(Moved to South Essex.)

Lombard, Mr. and Mrs. Richard S.

Ipswich, East st.

w. r. Everett, 20 Pleasant st.

b. a. Charlestown, 277 Rutherford
ave.; R. S. Lombard; Hay and
Grain. (Mrs. Lombard was Kath-
erine V. Cochran.)

Children: Samuel; Richard H.; John
Edwin.

Lombard, Mr. and Mrs. Samuel S.

Ipswich, East st.

w. r. Everett, 332 Broadway.

b. a. Charlestown, 279 Rutherford
ave.; S. & R. J. Lombard; Team-
sters and Granite.

Lord, Miss Harriet.

With Mrs. Mary A. Lord (daugh-
ter), Ipswich.

Lord, Mrs. Mary A.

Ipswich, 44 Argilla road.

w. r. New York, 155 E. 72nd st.

Mason, Mr. and Mrs. Herbert W.

Ipswich, Candlewood Farm.

w. r. Boston, 14 Gloucester st.

b. a. 120 Franklin st.; of the firm
S. D. Warren Co.; paper mfrs.
(Mrs. Mason was Persis E. Fur-
bish.)

Children: Eleanor A., 10 yrs.; Eliza-
beth Phillips, 3 yrs.

Murray, Mrs. M. L.

Ipswich, 31 Linebrook road.

b. a. Prop. Burnham House Tea
Room and Antique Shop; also
Boston, Park and Tremont sts;
Mgr. "Mary Elizabeth's" Tea
Room.

Nash, Mr. and Mrs. Edw. R.

Ipswich, Argilla rd.

w. r. Brookline, 70 Hyslop road.

b. a. Boston, 83 South 'st.; E. R.
Nash Leather Co.; Pres and
Treas. (Mrs. Nash was Allie De
Lamater.)

Children: Bradley D., 15 yrs.; Edw.
R., Jr., 12 yrs.

Norwood, Hon. C. Augustus.

Ipswich, Mill road.
w. r. Ipswich.
b. a. Boston, 70 State st.; Lawyer.
Mass. Senate, Senator.

Nutter, Mrs. J. B.

Ipswich, No. Main st.
w. r. Haverhill, 44 Pleasant st.
Antiques.

Osgood, Dr. and Mrs. Robert B.

Ipswich, Argilla road, "Ring's Island."
w. r. Boston, 1 Spruce st.
b. a. 372 Marlboro st.; Physician.
(Mrs. Osgood was Margaret Chapin.)

Patterson, Miss Eleanor.

With Mr. and Mrs. G. E. Patterson
(daughter), Ipswich.

Patterson, Mr. and Mrs. Geo. E.

Ipswich, Ceby's Island, off Argilla road.
w. r. Salem, 72 Washington Square East
b. a. Boston, 92 Water st.; Home Insurance Co. of N. Y., Supt of Agts. (Mrs. Patterson was Mary E. Goodell.)

Phillip, Mr. and Mrs. M. B.

Ipswich, Old England road.
w. r. New York, 11 East 57th st.
b. a. 220 Broadway; Phillip, Sawyer, Rice & Kennedy; Lawyers.

Proctor, Mr. and Mrs. James Howe.

Ipswich, Fellow's road.
w. r. Boston, 273 Com'nwealth ave.
b. a. 85 Water st.; Estate of T. E. Proctor. (Mrs. Proctor was Matina Riker.)
Children: Tom, 17 yrs.; Polly and Jack, 14 yrs.; Esther, 7 yrs.

Rantoul, Mr. and Mrs. Augustus N.

Ipswich, "Thatchbanks."
w. r. Boston, 300 Beacon st.
b. a. 50 Congress st.; Andrews, Jacques & Rantoul; Architects; Mrs. Rantoul was Charlotte Talbot.)
Children: Robert, 4 yrs.; Talbot, 3 yrs.; Charlotte Maud, 2 yrs.

Reece, Mr. and Mrs. Robert H.

Ipswich, "Cottonfield."
w. r. Boston, 315 Com'nwealth ave.
b. a. 19 Congress st.

Rice, Mr. and Mrs. Charles G.

Ipswich, Top Tree road, Turner Hill.
b. a. Boston, 683 Atlantic ave.; Neil, Rice & Co.; Importers; Pres. and Treas. (Mrs. Rice was Ann Proctor.)

Rice, Miss Hilda.

With Mr. and Mrs. Chas. G. Rice
(daughter), Ipswich.

Rice, Neil W.

With Mr. and Mrs. C. G. Rice (son),
Ipswich.

Rice, T. E. P.

With Mr. and Mrs. C. G. Rice (son),
Ipswich.

Richardson, Miss Eleonore.

With Mr. and Mrs. F. H. Richardson
(daughter), Ipswich.

Richardson, Mr. and Mrs. Frank H.

Ipswich, County road, "Meadow View."
w. r. Ipswich; Artist. (Mrs. Richardson was Frances Hill.)
Child: Jerome, 15 yrs.

Robbins, Dr. and Mrs. Wm. Bradford.

Ipswich, Argilla road.
w. r. Boston, 356 Marlboro st.
Physician. (Mrs. Robbins was Marian Sears Bennett.)
Children: Sarah Ripley, 10 yrs.; Chandler Robbins, 2nd, 8½ yrs.; Anne Mellen, 5 yrs.



One of the fair riders of Myopia, caught at an off moment.

L. E. LIBBY

South Hamilton, Mass.

Real Estate and Insurance

Special Attention Given to
the Towns of

Hamilton
Wenham
Ipswich
Essex and
Topsfield

Fifty-Seventh Year

J. S. WATERMAN & SONS

Incorporated.

Undertakers.

Funeral, Cemetery, Cremation and
Transfer Arrangements.

CHAPEL. Extensive Salesrooms.

Complete equipment for city and out-of-
town service. Automobile Hearses.

Frank S. Waterman, President.
Joseph S. Waterman, Vice-President.
Frank S. Waterman, Jr.

Telephones: Roxbury 72-73-74.

Marconi Telegraph and Cable Address,
"Undertaker," Boston.

2326 and 2328 Washington St.,
Boston,

Adjoining Dudley St. Elevated Station.

Rogers, Miss Gretchen W.

With Mrs. Harry A. Rogers
(daughter), Ipswich.

Rogers, Mrs. Harry A.

Ipswich, Argilla rd., "Red Top
Farm."
w. r. Boston, 126 Newbury st. (Mrs.
Rogers was Mary T. Brigham.)

Rogers, Mrs. M. G. B.

Ipswich, Three Island Farm.

Searle, Mr. and Mrs. Charles P.

Ipswich, East st., "Inglisby."
w. r. Boston, 280 Com'nwealth ave.
b. a. 50 Congress st.; Searle & Pills-
bury; Lawyers.

Searle, Miss Corinna.

With Mr. and Mrs. Chas. P. Searle
(daughter), Ipswich.

Searle, John Endicott.

With Mr. and Mrs. Chas. P. Searle
(son), Ipswich.

Searle, Richard W.

With Mr. and Mrs. Chas. P. Searle
(son), Ipswich.

Sedgwick, Mr. and Mrs. Ellery.

Ipswich, Vickery cottage.
w. r. Boston, 34 Mt. Vernon st.
b. a. 4 Park st.; The Atlantic Monthly;
Editor. (Mrs. Sedgwick was
Mabel Cabot.)
Children: Henrietta E.; Ellery, Jr.;
Samuel C.

Shurtleff, Mr. and Mrs. Arthur A.

Ipswich, Argilla road.
w. r. Boston, 66 Mt. Vernon st.
b. a. 89 State st.; Landscape Archi-
tect. (Mrs. Shurtleff was Mar-
garet Homer Nichols.)
Children: Sidney N., 9 yrs.; Sarah
P., 7 yrs.; William, 6 yrs.; John
P., 4 yrs.; Elizabeth H., 2 yrs.

Smith, Rev. and Mrs. Roland Cotton.

Ipswich, "Cottonfield."
w. r. Washington, D. C.; Rector St.
John's Church. (Mrs. Smith was
Margaret S. Otis.)
(In California this season.)

Southwick, Mr. and Mrs. E. F.

Ipswich, Hotel Agawam, Prop.

Spaulding, Mrs. Elizabeth K.

Ipswich, Meeting House Green.
w. r. Pine Bluff, N. C., Baltimore
ave.
(Mrs. Spaulding was Elizabeth
Kimball Gray.)

Spaulding, Henry S.

With Mrs. Elizabeth K. Spaulding,
Ipswich.

Sprague, Mr. and Mrs. Charles.

Ipswich, Argilla road.
w. r. Brookline, 32 Allerton st.
b. a. Boston, 147 Milk st.; Stone &
Webster. (Mrs. Sprague was
Miss Blake.)
Children: Ellen, 13 yrs.; Louisa, 11
yrs.; Charles, Jr., 10 yrs.

Stanford, Miss Amy.

With Mr. and Mrs. C. D. Stanford
(daughter), Ipswich.

Stanford, Mr. and Mrs. Charles Dolliver.

Ipswich, Linebrook road.
w. r. Summit, N. J.
b. a. New York, 1600 Broadway;
Atlantic Vehicle Co.; Electric
Trucks, Special Sales Rep. (Mrs.
Stanford was Lillian M. Garrett.)

Sullivan, Mr. and Mrs. J. J.

Ipswich, Argilla road.
b. a. New York, 149 Broadway.

Swain, Prof. and Mrs. Geo. Fillmore.

Ipswich, Town Hill, Spring st.
w. r. Boston, 435 Marlboro st.
Civil Engineering, Harvard Univer-
sity; Consulting Engineer; Chair-
man Boston Transit Com.
Children: Barbara, 16½ yrs.; Clara,
8½ yrs.

Cedar Acres Gladioli

*FORTY-FIVE ACRES
IN BLOOM*



VISITORS are
cordially in-
vited to our new

Show Rooms

where the cut
blooms are shown
in their proper set-
ting : : :

B. HAMMOND TRACY

Cedar Acres

Wenham, Mass.

Sweetser, Mr. and Mrs. Arthur L.

Ipswich, Labor-in-Vain road, "Grey-stone."
w. r. Boston, 57 Mt. Vernon st.
(Mrs. Sweetser was Laura Attwill.)

Taylor, Dr. and Mrs. Edward Wyllys.

Ipswich, Argilla road.
w. r. Boston, 457 Marlboro st.
b. a. 457 Marlboro st.; Physician.
(Mrs. Taylor was Elsie Brewster Howe.)
Children: Ruth W., 15 yrs.; Katherine B., 12 yrs.

Townsend, Dr. and Mrs. Chas. W.

Ipswich, Argilla road, Merula Farm.
w. r. Boston, 76 Marlboro st.
b. a. 76 Marlboro st.; Physician.
(Mrs. Townsend was Gertrude Flint.)

Townsend, Miss Gertrude.

With Dr. and Mrs. Chas. W. Townsend, Ipswich.

Townsend, Miss Margaret.

With Dr. and Mrs. Chas. W. Townsend (daughter), Ipswich.

Tuckerman, Mr. and Mrs. Bayard.

Ipswich, Waldingfield road, "Sunswick."
w. r. New York, 118 E. 37th st.
Author and Lecturer. (Mrs. Tuckerman was Annie Cotton Smith.)

Tuckerman, Bayard, Jr.

With Mr. and Mrs. Bayard Tuckerman (son), Ipswich.

Tuckerman, Mrs. C. S.

Ipswich, Waldingfield road, "Applefield."
w. r. Boston, 201 Bay State road.
(Mrs. Tuckerman was Ruth Appleton.)

Tuckerman, Leverett S., 2d.

With Mrs. C. S. Tuckerman (son), Ipswich.

Upton, Mrs. Mary.

With Mr. and Mrs. Geo. E. Patterson (daughter.)
w. r. Brooklyn, N. Y. (Mrs. Upton was Mary Patterson.)

Vickery, Dr. Herman F.

Ipswich, Argilla road, "Island Hill."
w. r. Boston, 263 Beacon st.
b. a. 263 Beacon st.; Physician.

Vickery, Miss Margaret.

With Dr. Herman F. Vickery, Ipswich.

Vickery, Robert G.

With Dr. Herman F. Vickery, Ipswich.

Warner, Mr. and Mrs. Joseph P.

Ipswich, Argilla rd., Ayer cottage.
w. r. Boston, 23 Brimmer st.
b. a. 84 State st.; Warner, Warner & Stackpole; Lawyers. (Mrs. Warner was Margaret W. Storer.)

Warner, Mr. and Mrs. Langdon.

Ipswich, Richardson cottage.
w. r. Boston, 23 Brimmer st.
Archaeologist. (Mrs. Warner was Lorraine Roosevelt.)

Warner, Mr. and Mrs. Roger S.

Ipswich, Argilla rd., Jenkins cottage.
w. r. Boston, 58 Chestnut st.
b. a. 60 State st.; Lawyer. (Mrs. Warner was Mary Hooper.)
Children: Roger; Rachel; Sturgis.

Welch, Mrs. Ellen Howard.

Ipswich, Labor-in-vain road, "Far-a-field."
w. r. Brookline, Harvard ave.



The Dr. John W. Achorn cottage at Norwood Heights, Annisquam.



CURTIS-PEABODY SCHOOL
 507 BEACON STREET
 BOSTON

Announcement of Open-Air School
 for Children from six to twelve
 years of age.

SEND FOR CIRCULAR

Curtis=Peabody School

FOR GIRLS

507 BEACON STREET
 BOSTON

COLLEGE PREPARATORY
 GENERAL COURSE
 GYMNASIUM
 OUTDOOR SPORTS
 ONE NEW FRESH AIR
 STUDY ROOM

ALSO

AN OPEN AIR
SCHOOL

For little boys and girls, in a sunny, weather-
 protected Classroom.

CATALOGUE

School Opens Monday October 4

MISS CURTIS

Wendell, Mr. and Mrs. Theodore.

Ipswich, Argilla road.
Artist. (Mrs. Wendell was Lena Stone.)
Child: Daniel, 15 yrs.

Wendell, Miss Mary.

With Mr. and Mrs. Theodore Wendell (daughter), Ipswich.

Willcomb, Oliver C.

Ipswich, Spring st.
w. r. Ipswich.
b. a. Lynn Daily Item.

Winslow, Prof. and Mrs. C. E. A.

Ipswich, Argilla road.
w. r. New Haven; Prof. at Yale University. (Mrs. Winslow was Anne F. Rogers.)
Child: Nancy.

Wood, Mr. and Mrs. Chalmers.

Ipswich, Appleton Farms, "Brier Hill."
w. r. New York, 723 Park ave.
b. a. 54 Williams st.; Lawyer (Mrs. Wood was Ellen Cotton Smith.)

Wood, Francis A.

With Mr. and Mrs. Chalmers Wood (son), Ipswich.

Wood, Miss Mary A.

With Mr. and Mrs. Chalmers Wood (daughter). Ipswich.



“Stoneacre” the Eastern Point home of Frederick G. Hall, the Boston artist

O'BRION RUSSELL & CO.

Automobile

∴ *Insurance*

108 Water Street

Boston

∴∴

'Phone Main 6600

INSURANCE OF EVERY DESCRIPTION

MRS. ELIZABETH LEE

Importer, Dealer in and
Breeder of

Toy Pet=Dogs

At Stud

King Charles

Maltese Terrier

-- and --

Japanese Spaniel

Choice Young and Matured Stock
Always on Hand

70 TEEL STREET

ARLINGTON

HAMILTON

Hamilton is a town of 1749 population, has 3 post offices, no railroad station at the center of the town, but the Hamilton-Wenham depot is located near the boundary line between Wenham and Hamilton, $1\frac{1}{2}$ miles distant. There are also flag stations at Miles River and Woodbury's Crossing, on the Essex branch of the B. & M. Asbury Grove and Beverly electrics touch western part of town, Gloucester and Beverly electrics pass through eastern part of town.

Localities: Asbury Grove, Miles River, South Hamilton, Woodbury's. Three Post Offices, Hamilton and So. Hamilton and Asbury Grove.

HOTELS: Lake Croft Inn.

BOARDING HOUSES: Mrs. Arthur W. Clark.

CHURCHES: Congregational, People's Union at So. Hamilton; St. Paul's Catholic.

POSTMISTRESS HAMILTON: Mrs. George Norton.

POSTMASTER So. HAMILTON: Douglas H. Knowlton.

SELECTMEN: George H. Gibney, A. Cummings, George W. Fitz.

TELEGRAPH OFFICE: Hamilton and Wenham depot.

EXPRESS COMPANIES: American Boston local, Salem-Ipswich local; People's.

MAILS ARRIVE: 8.38, 4.30, 7.00.

MAILS DEPART: 7.00, 12.00, 5.30.

TRAINS: See end of book.

DISTANCES: Boston, 23 miles; Newburyport, 15; Beverly, 5; Salem, 7; Wenham, 1; Manchester, 9.

Agassiz, Miss Anna.

With Mr. and Mrs. Rodolphe L. Agassiz (daughter), Hamilton.

Agassiz, Miss Maria D.

With Mr. and Mrs. Rodolphe L. Agassiz (daughter), Hamilton.

Agassiz, Mr. and Mrs. Rodolphe L.

Hamilton, "Homewood."
w. r. Boston, 135 Com'nwealth ave.
b. a. 12 Ashburton place; Vice Pres. Calumet & Hecla Mining Co. (Mrs. Agassiz was Maria Dallas Scott.)

Ahl, Mrs. Daniel.

With Mr. and Mrs. Leonard D. Ahl, (mother), Hamilton. (Mrs. Ahl was Esther Pomeroy.)

Ahl, Mr. and Mrs. Leonard D.

Hamilton, Main st., "Meadowside."
(Mrs. Ahl was Frances Curtis.)

Alley, Mr. and Mrs. Frederick J.

Hamilton (So. Hamilton P. O.), Willowdale road. (Mrs. Alley Mary G. Ahlborn.)



New Swimming Pool at Magnolia



Seeds, Bulbs, Plants

We make a specialty of

Highest Grade Seeds

Special Catalogue Issued in January

Perennial Plants

For the old-fashioned Plants
Special Catalogue Issued in July

Ornamental Shrubs

Bulbs for Fall Planting

Specially Selected Each Year in Holland.
Special Bulb Catalogue Issued in August.

Sundries of All Kinds for the Cultivation and Care of
THE VEGETABLE THE FLOWER GARDEN OR LAWN

FOTTLER, FISKE, RAWSON CO.

The Faneuil Hall Square Seed Store

Our Catalogues Mailed Free to All.

BOSTON, MASS.

Ayer, Mr. and Mrs. Charles F.

Hamilton, Four Corners (Hamilton P. O.), Juniper Ridge.
w. r. Boston, 127 Commonwealth ave.
b. a. 141 Milk st.; Attorney. (Mrs. Ayer was Theodora Ilsley.)
Children: Theodora, 9 yrs.; Anne Beekman, 7 yrs.

Bangs, Miss M. F.

With Mrs. John G. Walker, Hamilton.

Brown, Jonathan, Jr.

Hamilton, Main st., "Red Top Farm."
w. r. Boston, 65 Bay State road.
b. a. Salem, 242 Canal st.; J. Brown & Sons; Shoe Mfrs.
Children: Philip Klein, 11 yrs.; Grethen M., 9 yrs.

Brown, Jonathan 3rd.

With Jonathan Brown (son), Hamilton.

Burroughs, Mr. and Mrs. George.

Hamilton (South Hamilton P. O.), "Green Meadows." Topsfield rd.
w. r. Boston, 47 Hereford st.
b. a. 30 Kilby st.; Burroughs & Co.; Real Estate; Stocks. (Mrs. Burroughs was Edith Caden.)

Bush, S. Dacre.

Hamilton, Miles River road, "Wind-acre."
w. r. Hamilton.
b. a. Boston, 71 Kilby st.; S. Dacre Bush & Co.; Cotton Buyers.
(Not here this season.)

Carroll, Mrs. Albert H.

With Mr. and Mrs. H. C. Perkins (daughter), Hamilton.
w. r. Washington, D. C.
Child: Hamilton, 11 yrs.

Cilley, Miss Dorothy.

With Dr. and Mrs. O. G. Cilley, Hamilton.

Cilley, Dr. and Mrs. O. G.

Hamilton, Main st.
Physician.

Codman, Mr. and Mrs. Julian.

Hamilton, Farms road.
b. a. Boston, 19 Milk st.; Wheelwright & Codman. (Mrs. Codman was Norah Chadwick.)
Children: Lucy S.; Hester S.
(Not here this season.)

Fitzgerald, Miss Susan.

Hamilton, Main st., Gail Hamilton cottage.
w. r. Boston.

Gardner, Hon. and Mrs. Augustus P.

Hamilton, "Sagamore Farm."
w. r. Washington, 1817 H. st., N. W.
b. a. Boston 22 Congress st.; Congressman U. S. (Mrs. Gardner was Constance Lodge, daughter of Hon. Henry Cabot Lodge.)

Gardner, Miss Constance.

With Hon. and Mrs. A. P. Gardner (daughter), Hamilton.

Harris, Mr. and Mrs. Ralph B.

Hamilton, Hamilton Park.
w. r. Salem, 2 Pickman st.
b. a. Boston, 111 Devonshire st.; Investment Broker. (Mrs. Harris was Rose Loring Lee.)
Children: Dorothy; Catherine; Eleanor.

Johnson, Samuel.

With Mrs. Wolcott Howe Johnson (son), So. Hamilton.

Johnson, Mrs. Wolcott Howe.

So. Hamilton, "Fairfield Farm."
w. r. Boston 7 Commonwealth ave. (Mrs. Johnson was Fanny J. Betts.)
Children: George F. B., 17 yrs.; Rosamond P., 15 yrs.

Johnstone, Mr.-Mrs. Hugo Richards.

Hamilton, "Brackenside."
w. r. Pasadena, Calif.
(Not here this season.)

Lambert, Mr. and Mrs. William T.

Hamilton, The Knoll. (Mrs. Lambert was Grace Haley.)

Libby, Lester E.

So. Hamilton, Real Estate.

Mandell, Miss Emma.

With Mr. and Mrs. G. S. Mandell (daughter), Hamilton.



The Marblehead Neck summer home of the Henry P. Bensons of Salem. Mr. Benson is engaged in the wool business in Boston.

PLUMBING
of any description
anywhere

Established 1876
Incorporated 1903

HEATING
by Steam, Hot Water
or Warm Air

Robert Robertson Company

Water Supply
Wells Driven, Pumps,
Tanks, Towers, Mills
erected

**BEVERLY
BEVERLY FARMS
SO. HAMILTON
MANCHESTER**
Massachusetts

39 years continuous
service on the North
Shore, in present
location, is our
reference

Mandell, Mr. and Mrs. George Snell.

Hamilton, "Four Corners."
w. r. Boston, 247 Com'nwealth ave.
b. a. 324 Washington st.; Treas. and
Managing Editor Boston Trans-
cript. (Mrs. Mandell was Emily
W. Proctor.)

Children: Thomas P., 13 yrs.; James
P. N., 9 yrs.

Mandell, Samuel P.

With Mr. and Mrs. George S. Man-
dell (son), Hamilton.

Merrill, Miss Alberta R.

With Mr. and Mrs. Albert R. Mer-
rill (daughter), Hamilton.

Merrill, Mr. and Mrs. Albert R.

Hamilton, Main st., "The Hamlet."
w. r. Boston, 226 Bay State road.
b. a. Lynn 206 Broad st.; Hilliard
& Merrill, Inc.; Soles and Leather-
er; Pres. (Mrs. Merrill was Har-
riet E. Davis.)

Merrill, Miss Clara L.

With Mr. and Mrs. Albert R. Mer-
rill (daughter), Hamilton.

Meyer, Hon. and Mrs. George von L.

Hamilton, "Rock Maple Farm."
b. a. Boston, 89 State st.; Linder &
Meyer; Com. Merchants (Mrs.
Meyer was Alice Appleon.)

Meyer, Mr. and Mrs. George von L., Jr.

Hamilton, Longmeadow. (Mrs. Mey-
er was Frances Saltonstall.)

Meyer, Miss Julia A.

With Hon. and Mrs. George von L.
Meyer (daughter), Hamilton.

Moulton, John B.

Hamilton, the Chas. Garland place.
b. a. Boston, 35 Congress st.

Nevins, Mr. and Mrs. Winfield S.

Hamilton, Hamilton Park.
w. r. Salem, 83 Federal st.
b. a. News Office; Journalist.

Norman, Maxwell.

Hamilton and Newport, R. I.
b. a. Boston, Parker House; care of
C. E. Cowan, Sec'y.

Norwood, Caleb A.

Hamilton, "Norwood Mills."
w. r. Hamilton.
b. a. Ipswich; C. Norwood & Son;
Isinglass.

Perkins, Cleveland.

With Mr. and Mrs. H. C. Perkins
(son), Hamilton.

Perkins, Mr. and Mrs. Henry C.

Hamilton, "Black Brook Farm."
w. r. Washington, 1701 Conn. ave.
b. a. New York, 15 Broad st.; Smith
& Perkins; Mining Engineers.
(Mrs. Perkins was Hannah Dav-
is.)

Perkins, Miss Ruth.

With Mr. and Mrs. H. C. Perkins
Hamilton.

Phippen, Mr. and Mrs. Henry O.

Hamilton, Walnut rd., "The Band
Box."
b. a. Peabody, George C. Vaughn,
mfr. Vaughn's Ivory Sole Leather.
Child: H. O. Phippen, Jr., 3½ yrs.

Rauch, Miss Helen F.

With Mr. and Mrs. J. C. Rauch
(daughter), Hamilton.

Rauch, Mr. and Mrs. John C.

Hamilton, Lake Croft Inn.
Prop. Lake Croft Inn. (Mrs. Rauch
was Marion F. McDonald.)

Ruggles, Mrs. Frances.

With Mr. and Mrs. Henry C. Per-
kins, Hamilton.

**Sargent, Mr. and Mrs. Francis Williams,
Jr.**

Hamilton, Farm rd., Codman est.
b. a. Boston, 53 State st.; Parkinson
& Burr; Bankers. (Mrs. Sargent
was Margery Lee, daughter of
George Lee the Artist.)

Sargent, Mrs. George D.

Hamilton, "Longmeadow Farms."
w. r. Boston, Chestnut Hill ave., cor.
Beacon st. (Mrs. Sargent was
Adelaide J. Bacon.)



"Allanbank," the Beverly Cove summer home of the Bryce J. Allans of Beacon st., Boston. Mr. Allan is a director of the Allan Line S. S. Co.

1847 T.E. MOSELEY 1915
Co.

New Exclusive Footwear In Rich Color Combinations



THE illustration shows a very handsome Moseley design in Patent Leather with quarters in Champagne Kid or Light Gray Buckskin; Brown Kid with Brown Buckskin quarters; and all Kid in Sand and Putty Shades with Black trimming.

STYLISH EFFECTS
with LOW HEELS.

Low heel shoes that are also stylish may be obtained in a number of different models at MOSELEY'S.

All purchases delivered free in New England

ILLUSTRATED CATALOGUE ON APPLICATION

160 TREMONT STREET, BOSTON

Sargent, Rev. and Mrs. Winthrop.

Hamilton, Farms rd., Codman est.
w. r. Hamilton Mass.; Episcopal
Minister. (Mrs. Sargent was Anna
Scheither.)
Children: Joanna, 13 yrs.; Mary, 11
yrs.; Virginia, 7 yrs.

Seavey, Mr. and Mrs. Walter H.

Hamilton, "Foxcroft."
w. r. Chestnut Hill, 17 Suffolk road.
b. a. Boston, 200 Devonshire st.; E.
H. Rollins & Son; Vice Pres.
Child: Eleanor, 13 yrs.

Thomas, Miss Elizabeth Whitwell.

With Mr. and Mrs. Isaac R. Thomas,
Hamilton.

Thomas, Mr. and Mrs. Houston A.

Hamilton (South Hamilton P. O.),
Main st., "The Locusts."

Thomas, Mr. and Mrs. Isaac Rand.

Hamilton, Miles River rd, "Wind-
acre."
w. r. Boston, 303 Com'nwealth ave.
b. a. 70 Kilby st.; George H. McFad-
den & Bro.; Cotton Merchants;
Agt. (Mrs. Thomas was Gertrude
S. Fabyan.)

Thomas, Dr. and Mrs. John J.

Hamilton, Main st., "Ashleigh cot-
tage."
w. r. Boston, 88 Bay State road.
Physician. (Mrs. Thomas was Fran-
ces Pickering Walker.)
Children: John G., 12½ yrs.; Henry
P. 11 yrs.; Alfred T., 10 yrs.; Reb-
becca P., 8 yrs.

Thomas, Miss Margery.

With Houston A. Thomas (daugh-
ter), Hamilton.

Tuckerman, Mr. and Mrs. John A.

Hamilton, Main st.
w. r. Hamilton.
b. a. Boston, 44 State st.; Lee Hig-
ginson & Co.; Bond Salesman.
(Mrs. Tuckerman was Katherine
S. Atterbury.)

Vaughn, Mr. and Mrs. George C.

Hamilton, Gardner st.
w. r. Salem, 26 Winter st.
Sole Leather Mfr. and Pres. Salem
Safe Deposit and Trust Co. (Mrs.
Vaughn was Bessie Dane.)
Children: Norman D., 9 yrs.; George
C. Jr., 7 yrs.; Janice, 5 yrs.

Vaughn, Gordon C.

With Mr. and Mrs. Geo. C. Vaughn
(son), Hamilton.

Vickery, Mr. and Mrs. George A.

Hamilton, Hamilton Park.
w. r. Salem, 49 Ocean ave.
b. a. 217 Essex st.; Naumkeag Trust
Co.; Asst. Sec'y.; Treas. Peabody
Academy of Science.

Walker, Mrs. John G.

Hamilton, Main st., "Ashleigh."
w. r. Boston, 371 Com'nwealth ave.
(Mrs. Walker was Rebecca W.
Pickering.)

Walker, Miss S. C.

With Mrs. John G. Walker (daugh-
ter), Hamilton.

Ward, Mr. and Mrs. Frank T.

Hamilton, Main st.
w. r. Salem.
b. a. Salem Market House. (Mrs.
Ward was Eugenie Harrington.)

Ware, Mr. and Mrs. Willard C.

Hamilton, Main st.
w. r. Hamilton. (Mrs. Ware was
Lydia A. Dane.)

Whitman, Mr. and Mrs. R. L.

Hamilton, Brown's Hill.
w. r. Hamilton. (Mrs. Whitman
was Florence Hood.)

Winthrop, Mr. and Mrs. Frederic.

Hamilton (Ipswich P. O.), High-
land and Winthrop sts., "Groton
House."
w. r. Boston, 299 Berkeley st.
Formerly with Robert Winthrop &
Co.; 40 Wall st., N. Y.; Bankers.
(Mrs. Winthrop was Sarah C.
Thayer.)



"Idlenook", the Magnolia summer home of the late Mrs. L. S. Ayers of Indianapolis, occupied this season by Mr. and Mrs. A. F. MacArthur of New York.

NEW GLOVER INN

Marblehead, Mass.

*Modern Hostelry, situated on the
water front.*

New. with perfect appointments.

Best possible service, cool, sanitary sleeping apartments for summer guests.

Our Cafe

attached, is the most up-to-date in this section of the North Shore.

M. W. EAMES

Gowns

74A HUNTINGTON AVE.

BOSTON

SUITE 4

Telephone Back Bay 2528 W

WENHAM

Wenham is a town of 900 population, has a post office and has a station on the boundary line of Hamilton, known as Hamilton-Wenham station, on the Eastern division of the Boston & Maine railroad. Electric cars to Beverly and Salem. Localities: Wenham, Wenham Neck, Mapleville.

CHURCHES: Baptist, Congregational.

POSTMASTER: William P. Porter.

POST OFFICE: Open, 7 A. M. to 6 P. M.

SELECTMEN: Charles H. McQueeney, Elmer Clark, Arthur D. Prince.

CHIEF OF POLICE: Fred S. Knowlton.

TELEGRAPH OFFICE: Depot.

TRAINS: See end of book.

EXPRESS COMPANIES: American.

MAILS ARRIVE: 7.45, 5.15.

MAILS DEPART: 8.35, 2.10.

DISTANCES: Boston, 22 miles; Salem, 6; Beverly, 4; Newburyport, 17; Ipswich, 6; Topsfield, 4; Danvers, 4; Manchester, 6.

Abbott, Miss Grace E.

With Mr. and Mrs. M. A. Stevens
Wenham.

Anderson, Mr. and Mrs. E. R.

Wenham, Main st.

w. r. Boston.

b. a. 84 State st.; Anderson, Sweetser & Wiles; Lawyers. (Mrs. Anderson was Elizabeth D. Harris.)

Anderson, Miss Mary F.

With Mr. and Mrs. E. R. Anderson
(daughter), Wenham.

Benton, Louis C.

With T. Clarence Hollander, Wenham.

w. r. Boston, 116 Bay State road.

b. a. 60 State st.; Mexican Tel. Co.
Vice Pres.

(Spring and Fall.)

Brown, Mr. and Mrs. J. Porter.

Wenham, "Fairfields."

w. r. Salem, 37 Walter st.

b. a. Boston, 131 State st.; Broker.

Burnham, Miss Helen C.

With Mrs. John A. Burnham
(daughter), Wenham.

Burnham, Mrs. John A.

Wenham, Lord's Hill, "Overlook."
w. r. Boston, 57 Com'nwealth ave.
(Mrs. Burnham was Mary W. Clark.)

Burnham, Mrs. John A.

Wenham.

w. r. Marblehead.

(Mrs. Burnham was Grace A. Luther.)

Burnham, Miss Mary C.

With Mrs. John A. Burnham
(daughter), Wenham.

Cole, Mrs. B. E.

With Mr. and Mrs. E. B. Cole, Wenham Neck.

w. r. Boston, The Copley-Plaza.

Cole, B. E., 2nd.

With Mr. and Mrs. E. B. Cole
(son), Wenham Neck

Cole, Miss Eleanor.

With Mr. and Mrs. E. B. Cole
(daughter), Wenham Neck.

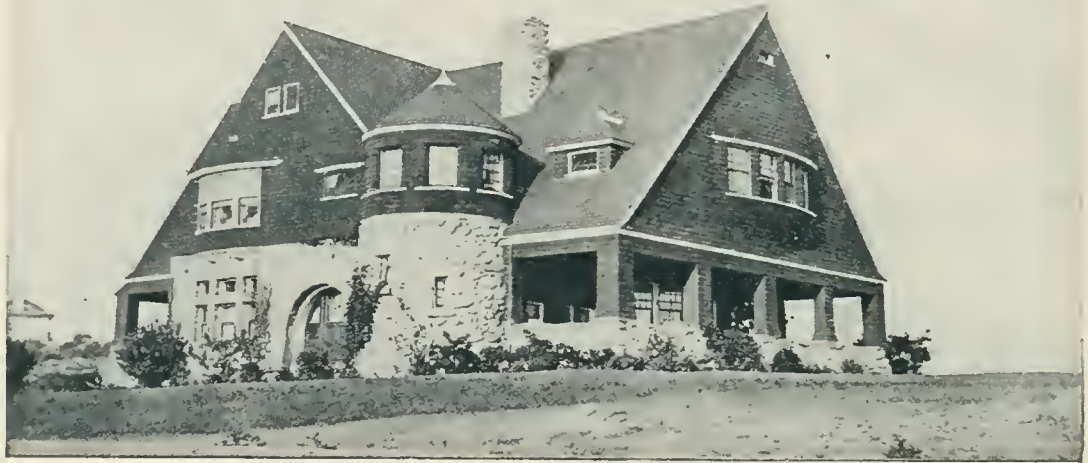

"Heathercrest", at Eastern Point, the home of the late Brig. Gen. George Croghan Reid Mrs. Reid will occupy the house as usual this season.

Established 1887

Telephone Oxford 22252



MADAME MAY & Co.

25 Temple Place, Boston

HAIR GOODS OF ALL KINDS
COMBINGS MADE UP

RESIDENTIAL
WORK
PROMPTLY
ATTENDED
TO . . .

ALL
TOILET
ARTICLES
ON
SALE



VIBRASSAGE VIOLET RAY
FACE AND SCALP TREATMENTS MANICURE

CHIROPODY ELECTROLYSIS
HAIRDRESSING
HAIR COLORING AND BLEACHING

CHILDREN'S HAIR CUTTING
A SPECIALTY

Cole, Mr. and Mrs. E. B.

Wenham Neck (So. Hamilton P. O.), "Brookby Farm."
w. r. Wenham.
b. a. Boston, 207 Essex st.; B. E. Cole & Co.; Shoe Mfrs. (Mrs. Cole was Adeline P. Dodge.)

Cunningham, Mr. and Mrs. Thomas.

Wenham (South Hamilton, P. O.), Hillcroft.
w. r. Boston.

Currier, Mrs. B. W.

Wenham, Cherry st.
w. r. Lynn Shore Drive.
(Mrs. Currier was Emily M. Pinkham.)
Child: Benjamin W., 15 yrs.

Currier, Mr. and Mrs. Donald E.

With Mrs. B. W. Currier, Wenham.
w. r. Boston.

Daniels, Mr. and Mrs. Alanson L.

Wenham, Maple st., "Old Farm."
w. r. Boston, 1 Fairfield st.
b. a. 60 Congress st. (Mrs. Daniels was Frances Pomeroy.)

Gifford, Mr. and Mrs. Josiah H.

Wenham (So. Hamilton P. O.), Walnut road.
w. r. Salem, 41 Flint st.
b. a. Merchants Nat. Bank; Cashier Merchants Nat. Bank. (Mrs. Gifford was Louise Haddock.)

Hollander, T. Clarence.

Wenham Neck (South Hamilton P. O.), Dodge's Row.
w. r. Boston, 116 Bay State road.
b. a. 202 Boylston st.; L. P. Hollander & Co.; Senior member of the firm.
(July, Aug. and Sept. at Mystery Island.)

Hoyt, Dr. and Mrs. William H.

Wenham, Cherry st., former Durand Farm.
w. r. Sioux City, Iowa.
b. a. 1425 Summit ave.

Hutchinson, Mr. and Mrs. James A.

Wenham, Hollander cottage, "Craigstone."
w. r. West Newton.
b. a. Boston, 35 Congress st.; James A. Hutchinson & Co.; Bonds.

Kidder, Mrs. A. M.

Wenham Neck (South Hamilton P. O.)
w. r. Englewood, N. J.

Little, Mr. and Mrs. Arthur.

Wenham Neck, "Cranleigh."
w. r. Boston, 35 Com'nwealth ave.
b. a. 70 Kilby st.; Little & Brown; Architects. (Mrs. Little was Jessie Whitman.)

Magee, Mr. and Mrs. Frank A.

Wenham, Walnut road (So. Hamilton P. O.)
w. r. Boston, Hotel Puritan, Commonwealth ave.
b. a. 38 Union st.; Pres. Magee Furnace Co.; Magee Ranges; Pres.

McKean, Mr. and Mrs. Henry Pratt, Jr.

E. Wenham, Dodge Farm.
(Mrs. McKean was Elizabeth P. Lee, daughter of George Lee, the artist.)

Means, Miss Annie.

With Mr. and Mrs. Arthur Little (daughter), Wenham Neck.

Means, Miss Jessie.

With Mr. and Mrs. Arthur Little (daughter), Wenham Neck.

Means, Mr. and Mrs. William Gordon.

Wenham (Beverly Farms P. O.), Grapevine road.
b. a. Boston, 108 Water st.; Insurance. (Mrs. Means was Marjory R. Rice.)

Parker, Mrs. Charles T.

Wenham (South Hamilton P. O.), "Cotshabbie."
(Mrs. Parker was Susan de Forest Day.)



The pretty little Lighthouse at Hospital Point, Beverly.

LAKE-CROFT INN

FORMERLY WINNEPOYKEN HOTEL

JOHN C. RAUCH, Prop.

Chicken, Steak and Lobster Dinners
a Specialty



Also a Specialty of Combination
Dinners

Accommodation for Private Dinner
and Supper Parties

Paradise of Auto Parties

THE LAKE DRIVE

Inn Licensed For Sale of Liquor

Open the Year Round

Situated on Lake Chebacco

HAMILTON, MASS.

Telephone 8200-M

Phillips, Dr. and Mrs. John C.

Wenham, "Windy Knob."
(Mrs. Phillips was Eleanor Hayden Hyde.)

Children: John C., Jr., 6½ yrs.; Madelyn, 3 yrs.; Eleanor, 1 yr.

Pingree, Mrs. William G.

Wenham, Main st., "Sunnyfield."
(Mrs. Pingree was Mary A. Dodge.)

Prince, Mr. and Mrs. Frederick Henry.

Wenham Neck (Pride's Crossing P. O.), "Princemere."

w. r. Pau, France.

(Mrs. Prince was Abbie K. Norman.)

Rice, Mrs. Chester W.

With Mrs. B. W. Currier (daughter), Wenham.

w. r. Schenectady, N. Y.

(Mrs. Rice was Helen Currier.)

Sias, Mrs. Charles' D.

Wenham, (So. Hamilton P. O.),
w. r. Boston, 115 Bay State road.

Stevens, Mr. and Mrs. Maurice A.

Wenham, Walnut road, "The Evergreens."

b. a. Lynn, 8 Central sq.; Sprague, Breed, Stevens & Newhall; Coal.
(Mrs. Stevens was Gertrude Wright Abbott.)

Stevens, Miss Lillian W.

With Mr. and Mrs. M. A. Stevens
(daughter), Wenham.

Tracy, Austin F.

With Mr. and Mrs. B. H. Tracy,
Wenham.

Tracy, Mr. and Mrs. B. Hammond.

Wenham, Cedar st.

w. r. Cedar Acres.

Hybridizer & Gladiolus bulb grower.
(Mrs. Tracy was Kathryn Beach.)

Children: Lucile, 14 yrs.; Eleanor, 7 yrs.

Tracy, B. Hammond, Jr.

With Mr. and Mrs. B. Hammond
Tracy (son), Wenham.

Waters, Mr. and Mrs. Richard Palmer.

Wenham, Lakeside.



w. r. Wenham.

b. a. Boston, 624 Atlantic ave.; Anthony & Waters; Wool. (Mrs. Waters was Mabel A. Sewall.)

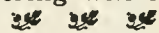

Hotel Preston, Beach Bluff.

AUSTRALASIA

WITHOUT doubt a number of Summer residents of the North Shore already are wondering where they can spend the coming Winter.  

Seeing the Mediterranean resorts, also the near Orient, are out of the question owing to the European Conflict, and California together with Panama and the West Indies already visited, the problem before tourists appears a hard one.

There is, however, one section of the Globe which besides being free from the stress of the War, also has the advantage of having been little visited by the American Tourist.

We refer to AUSTRALASIA! that vast territory, comprising the huge continent of Australia—the land of the Golden Fleece—the wondrous scenic islands of North and South New Zealand, and the charming islands of the South Pacific, beloved by Stephenson and boasting of history as romantic, if not more so, than the West Indies.

The voyage from San Francisco can be made with perfect safety on elegant vessels flying the Stars and Stripes, and the return journey can either be made by the same route or via South America and even via South Africa.

The Panama Canal could be visited en route to San Francisco affording an opportunity to tell the antipodeans all about our American engineering triumph.

Let us draw up an itinerary for you, its variety will fascinate.

THOS. COOK & SON, Tourist Agents
336 Washington St., : : Boston, Mass.

London, New York, San Francisco, Sydney, Melbourne, Auckland, etc.

TOPSFIELD

Topsfield is a town of 1174 population, has a post office, and a Railroad station on the Western division of the Boston & Maine Railroad. No electric cars. Topsfield is noted for its beautiful hills, from which extended and diversified views in all directions can be had. There is said to be nothing finer of the kind in Eastern Massachusetts.

BOARDING HOUSES: Mrs. A. W. Smith's.

CHURCHES: Congregational, Methodist.

POSTMASTER: B. P. Edwards.

SELECTMEN: Alphonso T. Merrill, Henry F. Long, Andy J. Jackman.

CONSTABLE: Ormand G. Taylor.

TELEGRAPH OFFICE: B. & M. station.

EXPRESS COMPANIES: American, and Tenny's.

MAILS ARRIVE: 8.20, 11.35, 3.40, 5.50.

MAILS DEPART: 8.00, 11.15, 3.20, 5.50.

POST OFFICE OPEN: 7.00 a. m. to 8.00 p. m.

TRAINS: See end of book.

DISTANCES: Boston, 24 miles; Salem, 10; Newburyport, 15; Haverhill, 11.

Agge, William.

Topsfield, High st.

w. r. Salem, 10 Linden st.

Appleton, Gen. and Mrs. Francis Henry.

Peabody, Proctor's Station.

w. r. Boston, 251 Marlboro st.

Sec'y. Mass. Society for Promoting Agriculture; Pres. Essex Institute, Salem. (Mrs. Appleton was Mary Spencer Tappan.)

Balch, Mr. and Mrs. Franklin.

Topsfield, Salem st., "Elmcop."

w. r. Topsfield.

b. a. Boston, 35 Congress st.; Lawyer. (Mrs. Balch was Helen King Smith.)

Baxter, Dr. William E.

Topsfield, River st.

Boardman, Mr. and Mrs. Charles H. Jr.

Topsfield, River rd.

w. r. Lynn, 25 Grosvenor Park.

b. a. Boston, 683 Atlantic ave., Edward A. Tucker Co. (Mrs. Boardman was Edith Davis.)

(Child: Joseph Davis, 2 yrs.)

Chisholm, Mr. and Mrs. Wallace A.

Topsfield, Hill st.

w. r. Salem, 111 Federal st.

b. a. 125 Washington st.

Clerk, Mr. and Mrs. William B.

Topsfield, Main st.

w. r. Wilmington, Del.

Cummings, Mrs. C. A.

Topsfield, River rd.

w. r. Boston, 230 Clarendon st.

Cummings, Miss Margaret.

Topsfield, River rd.

w. r. Boston, 230 Clarendon st.



Parramatta Inn, formerly President Taft's Summer Home

PARRAMATTA INN

MONTSERRAT STATION, . . . BEVERLY, MASS.

Parramatta formerly Summer Home of Pres. Taft is a delightful retreat of 70 Acres of Woodland and Flowers.

TENNIS GOLF BOATING FISHING AND BATHING

Are among the Sports for Guests to Enjoy.

VEGETABLES, FRUIT AND CREAM

Supplied from Our Own Farm. GARAGE to accomodate 20 Autos.

GUESTS \$25 PER WEEK
SPECIAL DINNERS FOR AUTO PARTIES \$1.50
AFTERNOON TEA SERVED

TELEPHONE BEVERLY
8687
MUSIC AFTERNOON AND EVENING

Emery, Mr. and Mrs. Willard.

Topsfield, Main st., "White Commons."
 (Mrs. Emery was Anna Lyman Paine.)
 Child: Willard, Jr., 13 yrs.

Gilmore, Rev. Arthur H.

Topsfield, High st.
 w. r. Chicago.

Gould, Bertram Cheever.

With Mr. and Mrs. George L. Gould, Topsfield.

Gould, Mr. and Mrs. George L.

Topsfield, "Pinelands."
 w. r. Malden, 24 Alpine st.
 b. a. Boston, 45 Sudbury st.; Pres. Gould & Cutler, Inc.; Wholesale Paints, Oils and Varnishes. (Mrs. Gould was Lizzie Lawrence Cooke.)

Gould, Miriam.

With Mr. and Mrs. Geo. L. Gould, Topsfield.

Gould, Rosamond.

With Mr. and Mrs. Geo. L. Gould, Topsfield.

Hale, Mr. and Mrs. James P.

Topsfield, High st.
 w. r. Salem, 390 Essex st.
 b. a. Court House; Asst. Clerk of Courts.

Haynes, Arthur W.

Topsfield, Middleton rd.
 w. r. Boston.

Hodges, Mrs. Benjamin.

Topsfield, High st.
 w. r. Cambridge.

Howe, Mr. and Mrs. Nathaniel.

Topsfield, Haverhill st.
 w. r. New York, 149 W. 93rd. st.
 Woolens. (Mrs. Howe was Miss Sawyer.)
 Children: Nathalie; Roy; Ralph.

Jenkins, Dr. and Mrs. T. L.

Topsfield, Billingsgate st.
 Physician. (Mrs. Jenkins was Lucy Maud Garbutt.)
 Children: Mary L., 7 yrs.; Anne, 4 yrs.

Lawrence, Mr. and Mrs. John S.

Topsfield, Gravelly Brook Farm.
 w. r. Boston, 59 Com'nwealth ave.
 b. a. 89 Franklin st.; Lawrence & Co.; Dry Goods. (Mrs. Lawrence was Emma Atherton.)
 Children: Eloise; Amory A.; Lawrence, 2d.

Marsh, Mrs. James Morrill.

Topsfield.
 (Mrs. Marsh was Marion Preston Sperry.)

Meredith, J. Morris.

Topsfield, Rowley Bridge road.
 w. r. Topsfield.
 b. a. Boston, 15 Congress st.; Meredith & Grew; Real Estate.

Norby, Charles W.

With Mr. and Mrs. H. F. Walker, Topsfield.
 w. r. Lynn.
 Dartmouth, "1917."

Northey, Mr. and Mrs. William E.

Topsfield, Prospect st.
 w. r. Salem, 395 Essex st.
 b. a. 126 Washington st.; Insurance.

Palmer, Bradley W.

Topsfield. (So. Hamilton, P. O.), Asbury st.
 w. r. Boston, 318 Beacon st.
 b. a. 755 Exchange building; Storey, Thorndike, Palmer & Dodge; Lawyers.

Peirce, Mr. and Mrs. Thomas W.

Topsfield, Boston st., "Witch Hill."
 b. a. Boston, 161 Devonshire st.; Treas. Fiske & Co., Inc.; also 25 Arch st.; Sec., Treas. and Gen. Mgr. Doten-Dunton Co. (Mrs. Peirce was Gabriella M. Dexter.)

SIMPSON BROS. CORPORATION BOSTON

Established 1869

Incorporated 1897

Simbroco Concrete Stone

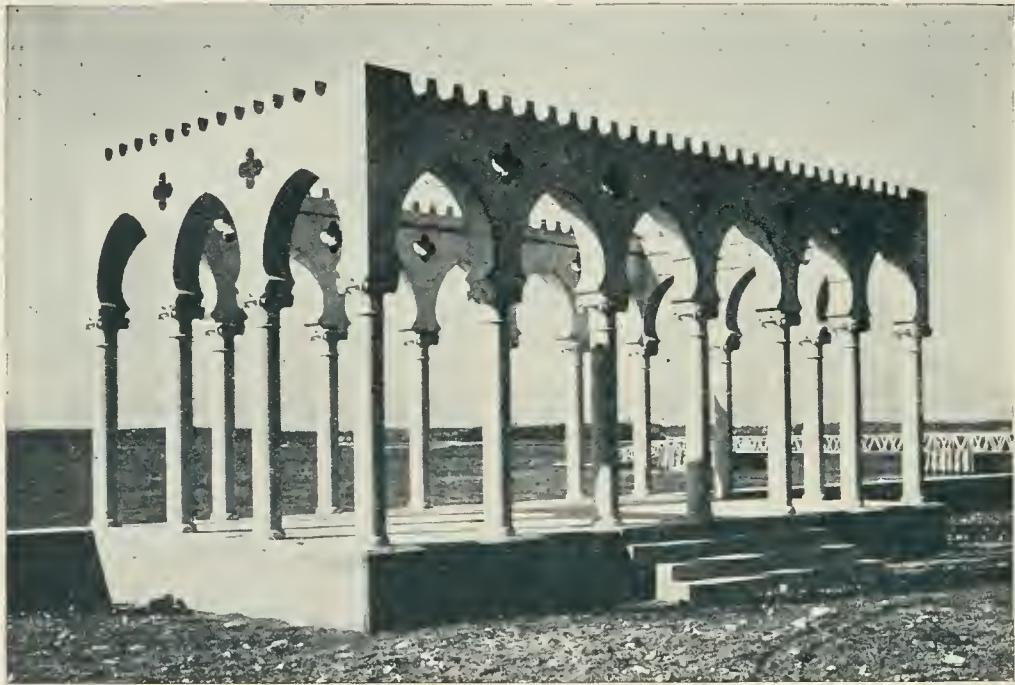

PAVILION—ESTATE ANDREW G. WEEKS, ESQ., MARION, MASS.
Chapman & Frazer, Architects

Plain and Ornamental

FOR BUILDINGS ESTATES, GARDENS, ETC.

GRANOLITHIC WALKS, STEPS, CURBINGS, ETC.

TERRACE PAVEMENTS, FOUNTAIN BASINS, ETC.

SIMPSON BROS. CORPORATION

166 DEVONSHIRE STREET

BOSTON

Pentacost, Capt. and Mrs. Ernest.

Topsfield, Boston st.
Master Mariner.
(Mrs. Pentacost was Marion W. Peirce.)
Children: Richard W., 4 yrs.; Mary Josselyn, 2 yrs.

Perkins, Mrs. Emma F.

With Dr. and Mrs. H. W. Perkins,
Topsfield.

Perkins, Dr. and Mrs. Harry W.

Topsfield, Main st.
w. r. Boston, 29 Com'nwealth ave.
(Mrs. Perkins was Elsie Venner Tarbox.)

Perkins, Mr. Lyman A.

Topsfield, "High Rock cottage."
w. r. Topsfield.
b. a. Boston 224-226 Milk st.; Orona Mfg. Co.; Mgr. and Treas.

Perkins, Mrs. Susan I.

With Lyman A. Perkins, Topsfield.

Phillips, Mr. and Mrs. James Duncan.

Topsfield, Rowley Bridge st., "Don-
ibristle."
b. a. Boston, 4 Park st.; Director of
Houghton-Mifflin Co.; Publishers.
(Mrs. Phillips was Nannie J. Bor-
den.)

Phillips, Mr. and Mrs. Stephen W.

Topsfield, Salem st., "The Pingree
Farm."
w. r. Salem, 34 Chestnut st.
b. a. Boston, 10 P. O. Square; Law-
yer. (Mrs. Phillips was Anna P.
Wheatland.)

Pingree, David.

Topsfield, Salem st., The Pingree
Farm.
w. r. Topsfield.
b. a. Salem, 125 Washington st.;
Merchant.

Prest, Mr. and Mrs. Edward J.

Topsfield, The Knolls.
w. r. Boston.
b. a. 27 State st.; Real Estate and In-
surance. (Mrs. Prest was Mrs. Gil-
bert B. Balch.)

Porter, Miss Helen C.

With Mr. and Mrs. Herbert F.
Walker, Topsfield.

Proctor, T. Emerson.

Topsfield, Perkins st.
w. r. Boston, 273 Com'nwealth ave.

Shattuck, Mrs. Geo. H.

Topsfield, Wenham st.
w. r. Salem, 37 Chestnut st.

Sheppard, Mr. and Mrs. Wm. B.

Wenham, Miss Dorothy Jordan's cot-
tage.
w. r. Philadelphia, The Bellevue-
Stratford.

Shoemaker, Mr. and Mrs. C. Harry.

Topsfield, Boston st. and Ipswich
road, "Cedarhurst."
(Mrs. Shoemaker was Fanny
Dewey Gray.)

Smith, Miss Alice Gilbert.

With Mr. and Mrs. J. Foster Smith
(daughter), Topsfield.
Smith College, 1918.

Smith, Miss Helen Claire.

With Mr. and Mrs. J. Foster Smith
(daughter), Topsfield.
Smith College, 1917.

Smith, Mr. and Mrs. J. Foster.

Topsfield, Billingsgate rd.
w. r. Salem, 134 Federal st.
b. a. Drawer N.; Naumkeag Steam
Cotton Co.; Corp. Clerk. (Mrs.
Smith was Josephine T. Chad-
wick.)

Smith, Mr. and Mrs. Joseph Newton.

Topsfield, Newburyport Turnpike.
b. a. Boston, 15 State st. (Mrs.
Smith was Lillie C. Silver.)

Smith, Philip H.

With Mr. and Mrs. J. Foster Smith
(son), Topsfield.
b. a. Boston, 9 Park st.; Architect;
Harvard, 1911.



The two-hundred-year-old Woodbury house at Hamilton.

The North Shore Breeze

Published at Manchester-by-the-Sea, every Friday, is THE paper
of the North Shore

Subscription Price, \$2.00 a year.

Streeter, Dr. and Mrs. Edw. Clark.

Topsfield, "Uppercross," Asbury st.
(P. O. So. Hamilton.)
w. r. Boston, 413 Beacon st.
Physician. (Mrs. Streeter was Alice M. Chase.)

Taintor, Mr. and Mrs. Charles W.

Topsfield (P. O. So. Hamilton.)
Hemenway cottage.
w. r. Boston, 149 Beacon st.
b. a. Sears bldg.; C. W. Taintor & Co.; Bankers. (Mrs. Taintor was Caroline T. Hemenway.)

Tenney, Mr. and Mrs. Ward Moulton.

Topsfield, "Boxford Lodge."
w. r. Boston, Hotel Copley.
b. a. 18 Tremont st.; Home Benefit Ass'n; Pres. (Mrs. Tenney was Alice K. Duff.)

Thayer, Miss Alice R.

With Mr. and Mrs. E. S. Thayer,
Topsfield.

Thayer, Mr. and Mrs. Edward S.

Topsfield, Boston st.
b. a. Boston, 126 State st. (Mrs. Thayer was Katherine J. Felt.)

Thayer, Mr. and Mrs. Oliver.

With Mr. and Mrs. E. S. Thayer,
Topsfield.
Children: Katherine; Oliver; Alden.

Thomas, Mr. and Mrs. Elmer B.

Topsfield, Ipswich road.
b. a. Peabody, 21 Winter st.; The L. B. Southwick Co.; Leather; Treas. (Mrs. Thomas was Hannah Goldthwait Blaney.)
Children: Katharine Goldthwait; Elmer B. Thomas, 2nd.

Walker, Harold S.

With Mr. and Mrs. H. F. Walker
(son), Topsfield.
Dartmouth, "1917."

Walker, Mr. and Mrs. Herbert F.

Topsfield, High st., "Valley View."
w. r. Lynn, 214 Ocean st.
b. a. 601 Washington st.; J. L. Walker & Co.; Shoe Mfgs. (Mrs. Walker was Ada F. Porter.)
Child: Donald K., 11 yrs.

Walker, Johnson L.

Topsfield.
w. r. Boston, 1075 Boylston st.
b. a. 183 Essex st.; Johnson L. Walker & Co; Boots and Shoes.

Wellman, Hon. and Mr. Arthur H.

Topsfield, Salem st.
w. r. Malden, 193 Clifton st.
b. a. Boston, 50 Congress st.; Lawyer. (Mrs. Wellman was Jennie L. Faulkner.)

Wellman, Miss Katherine F.

With Hon. and Mrs. Arthur H. Wellman (daughter), Topsfield.

Wellman, Sargent H.

With Hon. and Mrs. Arthur H. Wellman (son), Topsfield.

Wheatland, Mr. and Mrs. Richard.

Topsfield, Rowley Bridge road, "Alderbrook."
w. r. Salem, 4 Chestnut st.
b. a. 125 Washington st.; Real Estate. (Mrs. Wheatland was Mary K. Robinson.)
Children: David P., 17 yrs.; Lucia P., 16 yrs.; Anna, 14 yrs.; Martha, 11 yrs.

Wheatland, Stephen.

With Mr. and Mrs. Richard Wheatland (son), Topsfield.

ADDENDA

Adams, Mrs. Mary A. Brown.

Beverly, Parramatta Inn.
w. r. Hartford, 674 Garden st. (Mrs.
Adams was Mary Weston.)

Baer, Mr. and Mrs. Sidney R.

With Mr. and Mrs. C. B. Strecker,
Rockport.
w. r. St. Louis. (Mrs. Baer was
Marguerite Strecker.)

Bigelow, Mr. and Mrs. Wm. R.

With Miss Florence Bigelow, Rock-
port.
w. r. Natick, 50 Walnut st.
b. a. Boston, Old South bldg., Moul-
ton, Loring & Bigelow, Lawyers.
Children: Francis, 15 yrs.; Louis K.,
11 yrs.; Robert M., 8 yrs.

Blair, Mrs. Eliose Worden.

Beverly, Parramatta Inn.
w. r. Boston, 881 Huntington ave.
(Mrs. Blair was Eliose Worden
MacDonald.)

Bourne, Mr. and Mrs. Frank A.

Ipswich, Turkey Shore rd., Emerson
house.
w. r. Boston 130 Mt. Vernon st.
b. a. 70 Kilby st.; Architect. (Mrs.
Bourne was Gertrude Beals.)
Child: Philip W., 7½ yrs.

Brown, Mr. and Mrs. Frederick W.

Marblehead Neck, Lighthouse Pt.
w. r. Melrose, 63 E. Emerson st. Re-
tired. (Mrs. Brown was Miss
Gould.)

Brown, Henry J.

Beverly, Parramatta Inn.
w. r. Lancaster.

Browne, Mrs. May Belle.

Beverly, Parramatta Inn.
Prop. Parramatta Inn.
w. r. Malden.

Browne, Mr. and Mrs. Walter Ely.

Beverly, Parramatta Inn.
w. r. Malden, 635 Salem st.
b. a. Boston, 141 Franklin st. (Mrs.
Brown was May Belle Learned.)

Codman, Ogden.

Ipswich, Davis house, County road.
w. r. New York, 7 East 96th st.

Cunningham, Mr. and Mrs. Fred L.

With Miss Sarah A. Mellen, Annis-
quam.
w. r. Cambridge, 1802 Mass. ave.

Dana, Mr. and Mrs. Allston.

With Mr. and Mrs. Richard H. Dana,
Manchester.
w. r. White Plains, N. Y., 78 Battle
ave.
b. a. New York, 30 Church st. Civil
Engineer. (Mrs. Dana was Doro-
thy Goodale.)

Dana, Edmund T.

With Mr. and Mrs. Richard H. Dana
(son), Manchester.
w. r. Minneapolis, Minn. Instructor
in Philosophy at University of
Minnesota.

Dana, H. W. L.

With Mr. and Mrs. Richard H. Dana
(son), Manchester.
w. r. New York. Instructor in Com-
parative Literature at Columbia
University.

Dana, Mr. and Mrs. R. H. Jr.

With Mr. and Mrs. Richard H. Dana,
Manchester and at Washington,
Conn.
w. r. New York, 123 East 53rd st.
b. a. 331 Madison ave., Murphy &
Dana; Architects, also Instructor
in Architecture at Yale University.
(Mrs. Dana was Ethel Nathalie
Smith.)

Davis, Mr. and Mrs. Horace C.

Ipswich, Argilla rd., former Jenkins
cottage.
w. r. Brookline.

Devens, Mr. and Mrs. Arthur L.

Nahant.
w. r. Boston, 636 Beacon st.
b. a. 200 Devonshire st.; E. H. Rol-
lins & Son, Bonds; Salesman.
(Mrs. Devens was Wenonah Wet-
more.)
Children: Arthur Lithgow, Jr., 7
yrs.; Charles, 5 yrs.

Dick, Mr. and Mrs. Evans R., Jr.

With Mr. and Mrs. Bayard Tucker-
man, Ipswich.
w. r. S. Dartmouth, Conn.

Farrell Mr. and Mrs. James Charles.

East Gloucester, J. Sloat Fassett est.,
"Felsenmeer."

w. r. Albany, Thurlow Terrace, capital-
ist; Treas. Albany Argus; Treas.
Helderberg Cement Co. (Mrs.
Farrell was Margaret R. Brady.)

Fay, Mr. and Mrs. Richard D.

Nahant, Walnut rd.

w. r. Cambridge, 65 Fresh Pond
Parkway.

Children: Hester, 2½ yrs.; Elinor, 9
mos.

Fitch, Mrs. William G.

Beverly Farms, off Hale st., A. L.
Daniel's cottage.

w. r. New York.

Flood, Miss Agnes.

Beverly, Parramatta Inn.

w. r. Cambridge.

Gordon, Mrs. Prune C.

Marblehead, Peach's Pt., "Gray
Box."

w. r. Grafton, Mass.

Gould, Miss Annie G.

With Mr. and Mrs. Frederick W.
Brown, Marblehead Neck.

Green, J. S. Copley.

Ipswich, Wadleigh est.

w. r. Boston.

Hay, Mr. and Mrs. C. L.

Ipswich, Appleton Farms, "Cot-
tage."

(Mrs. Hay was Alice Appleton.)

Hodges, Mr. and Mrs. C. E.

West Manchester, Harbor st., Mans-
field cottage.

w. r. Brookline, 213 Gardner road.

b. a. Boston, 50 State st.; Treas. and
Asst. Mgr. Am. Mutual Liability
Ins. Co.

Children: Charles E., Jr., 17 yrs.;
Mary E., 14 yrs.; George, 9 yrs.

Hoffman, Mrs. C. C.

Marblehead Neck, Ocean ave., Wes-
ton cottage.

w. r. Brookline, 1788 Beacon st.

House, Col and Mrs. E. M.

Manchester, Stevens cottage.

w. r. Austin, Texas. Retired. (Mrs.
House was Louise Hunter.)

Hutchinson, Mr. and Mrs. Robert H.

With Mr. and Mrs. Richard H. Dana,
Manchester.

w. r. Stony Ford, N. Y. (Mrs. Hut-
chinson was Delia F. Dana.)

Jarvis, Theodore.

Beverly, Parramatta Inn.

w. r. Duluth, Minn., 817 Eighth ave.

Kimball, Mrs. Otis.

Magnolia, Stearns Villa.

w. r. Boston, 134 Beacon st.

Lancaster, John E., Jr.

With Mrs. John E. Lancaster (son),
Magnolia.

Lancaster, Robert A.

With Mrs. John E. Lancaster (son),
Magnolia.

Lancaster, Miss Rosamond.

With Mrs. John E. Lancaster
(daughter), Magnolia.

Langford, Miss Beatrice M.

Marblehead, 63 Front st., "Bide-a'-
Wee" Tea Room.

w. r. East Orange, N. J., 61 State st.

Langford, Mrs. Lavinia M.

Marblehead, 63 Front st., "Bide-a'-
Wee" Tea Room.

w. r. East Orange, N. J., 61 State st.

Learned, Mrs. Mary Powers.

Beverly, Parramatta Inn.

w. r. Malden, 635 Salem st. (Mrs.
Learned was Mary Powers.)

Child: Violet Hope, 14 yrs.

Loud, Mrs. John C.

With Mr. and Mrs. Herbert M.
Plimpton, Bass Rocks.

w. r. Norwood, 296 Walpole st.

Low, Miss Amy J.

Beverly, Parramatta Inn.

w. r. East Boston, 417 Meridian st.

Low, Mr. and Mrs. Joseph Francis.

Beverly, Parramatta Inn.

w. r. Boston, 1116 Com'nwealth ave.

b. a. 8 Milk st. (Mrs. Low was Har-
riett Perkins Gilman.)

Marshall, Miss Ethel May.

With Mrs. Mary A. Brown Adams
granddaughter, Beverly.

Martin, Mr. and Mrs. John J.

Marblehead Neck, Ocean ave., Bowden's "Sky High."
w. r. Boston, 132 Com'nwealth ave.
b. a. 21 Milk st., Exchange Trust Co.; Pres. (Mrs. Martin was Mary Dore.)
Children: John J. Jr., Robert C., Ruth, William.

Morgan, Miss Alice M.

Clifton, Rockaway and Atlantic aves.
Caldwell cottage.

Morse, F. Albert.

Marblehead Neck, Harbor ave., Kerr cottage.
w. r. Brookline, 12 Monmouth st.

Murdock, Mr. and Mrs. William E.

Beverly, Parramatta Inn.
w. r. Boston, Hotel Vendome.
b. a. 246 Summer st.; Sampson & Murdock Co.; Directory Publishers; President.

Naphen, George T.

Marblehead Neck, Follett st., Rhodes cottage.
b. a. Boston, 78 Devonshire st.

Nawn, Miss Rose.

Marblehead, Stearns cottage, Goodwin Court.
w. r. Roxbury, 209 Walnut ave.

Newbold, T. Jefferson.

Pride's Crossing, Little cottage cor. Haskell st. and Webster ave.
w. r. Hyde Park-on-the-Hudson, New York.

Newton, Robert S.

Beverly, Parramatta Inn.
w. r. Hartford, Capitol ave.

Parkhurst, Miss Dorothy.

With Dr. and Mrs. Burleigh Parkhurst, E. Gloucester.

Parkhurst, Morrill H.

With Dr. and Mrs. Burleigh Parkhurst, E. Gloucester.

Plimpton, Hollis Winslow.

With Mr. and Mrs. Herbert M. Plimpton (son), Bass Rocks.

Potter, Mr. and Mrs. H. Staples.

Nahant, Nahant Rd., "Windcroft."
w. r. Boston, 82 Commonwealth ave.
b. a. 131 State st.; Potter & Wrightington; Old Grist Mill Products.

Rogers, Miss Abby.

Beverly, Parramatta Inn.
w. r. Boston, 587 Beacon st.

Royce, Mr. and Mrs. Raymond L.

With John Bowler, Bass Rocks.
w. r. Brookline, 140 Naples Road.
b. a. Chicago, Royal Insurance bldg. Winona Malting Co. (Mrs. Royce was Emma F. Bowler.)
Children: Carolyn, 10 yrs.; John B., 6 yrs.

Sabine, Mrs. Stephen.

With Mr. and Mrs. John Lawrence (daughter), Nahant. (Mrs. Sabine was Mary Lawrence.)

Santry, Mrs. Margaret F.

Marblehead Neck, Harbor ave., Cutter cottage.
w. r. Roxbury, 97 Dale st.

Scott, Mr. and Mrs. Hugh D.

Marblehead, Peach's Pt., Rindge est. w. r. Wellesley.
b. a. Boston, 35 Congress st.; Key Stone Coke & Coal Co., mgr. (Mrs. Scott was Helen Livingston Sanders.)
Children: William 13 yrs.; Helen, 12 yrs.; Richard, 10 yrs.; Robert, 6 yrs.

Smith, Harold C.

With Rev. and Mrs. E. W. Smith (son), Bass Rocks.
w. r. Fall River, 204 Rock st.

Smith, Mr. and Mrs. Reginald H.

With Rev. and Mrs. E. W. Smith, Bass Rocks.
w. r. Boston, 1377 Com'nwealth ave.

Smith, Mr. and Mrs. Kendall.

With Rev. and Mrs. E. W. Smith, Bass Rocks.
w. r. Providence, Governor st.

Spring, Mr. and Mrs. John C.

West Gloucester, Cole's Island.
w. r. Boston, 40 Chestnut st.
b. a. 120 Boylston st. (Mrs. Spring
was Louise Sinclair.)

Stevens, George E.

With Miss Grace Hazen, East Gloucester.

Stuart, Hon. and Mrs. Henry Carter.

Swampscott, Humphrey st., Blaney's beach. John G. Stanley cottage.
w. r. Elk Garden, Va.
b. a. Richmond Va. Governor of Virginia—also Pres. and Treas. the Stuart Land & Cattle Co. of Virginia. (Mrs. Stuart was Margaret Bruce Carter.)

Thorup, Mr. and Mrs. Oscar O.

Beverly, Parramatta Inn.
w. r. Boston, 34 Southbourne road.
b. a. 185 Devonshire st. (Mrs. Thorup was Armerilla de Bois Freeman.)
Child: William Barrett, 1½ yrs.

Valentine, Miss Jane H.

West Manchester, 18 Harbour st., Dennis cottage.
w. r. Boston.

Wales, Mrs. John.

Beverly, Parramatta Inn.
w. r. Boston, 587 Beacon st. (Mrs. Wales was Susan Rogers.)

Wendell, Mr. and Mrs. W. G.

With Mr. and Mrs. Francis R. Appleton, Ipswich.
w. r. Boston, 18 Charles River Sq. (Mrs. Wendell was Ruth Appleton.)

Whidden, Miss Eleanor.

With Mr. and Mrs. R. Whidden, (daughter), Manchester.

Whidden, Mr. and Mrs. Renton.

Manchester, Proctor's Point.
w. r. Brookline (Longwood).
b. a. Boston, 70 Devonshire st.; Whidden & Co.; Real Estate, Pres. and Treas. (Mrs. Whidden was Mabel Warren Locke.)

White, Henry James.

With Mr. and Mrs. Harry White, E. Gloucester. Midshipman at Annapolis, Md.

White, Walter.

With Mr. and Mrs. Harry White, E. Gloucester.

White, Miss Priscilla Ridgeley.

With Mr. and Mrs. Harry White, E. Gloucester.

BUSINESS DIRECTORY

It is our policy to approach only the largest or best business houses to advertise in "Who's Who Along the North Shore." Anyone who is familiar with business houses in this vicinity will see that in nearly every case the leaders in a given line of business are the ones represented in these pages. This is eminently true that in most cases it would be presumptuous in ourselves to guarantee or endorse their reliability.

Attorney and Counsellor-at-Law.

George E. Wilmonton, School and Union sts., Manchester; page 172.

Auto Clocks.

Pratt, Daniel's Son, 53 Franklin st., Boston; page 40.

Auto Garage.

City Square Garage, Beverly; page 204.
Hotel Wentworth, Portsmouth, N. H.; page 64.
Harper Garage Co., Beverly; page 132.
Hussey's Garage, 146 Hale st., Beverly; page 164.

Automobile Apparel.

Collins & Fairbanks Co., Magnolia and 383 Washington st., Boston; page 206.
Werner-Pazolt Co., Magnolia and 458 Boylston st., Boston; page 186.
A. Shuman & Co., Shuman Corner, Boston; page 202.

Automobile Insurance.

O'Brion, Russell & Co., 108 Water st., Boston; page 338.

Automobile Repairing.

Harper Garage Co., Beverly; page 132.
Hussey's Garage, 146 Hale st., Beverly; page 164.
City Square Garage, Beverly; page 204.

Automobiles.

Madame Pauline (Maxwell Cars), Salem; page 104.
Harper Garage Co., Beverly; page 132.
City Square Garage, Beverly; page 204.
Hussey's Garage, 146 Hale st., Beverly; page 164.

Banks.

Beverly National Bank, Beverly; page 128.
Boston Safe Deposit & Trust Co., 100 Franklin st., Boston; page 242.
International Trust Co., 45 Milk and 115 Summer st., Boston; page 16.
Manchester Trust Co., Manchester; page 174.
Merchant's National Bank, Salem; page 178.
Old Colony Trust Co., 17 Court st., Boston; page 8.
State Street Safe Deposit Vaults, 53 State st., Boston; facing list of illustrations.

Basketry.

Bide A Wee Tea Room, 63 Front st., Marblehead; page 104.

Beauty Culture.

Lillian A. Belmont, 711 Boylston st., Boston; page 222.
Madame Whitney, 19 Winter st., Boston; page 242.
Dorothy Wanda Beauty Shop, 149 Tremont st., Boston; page 182.

Boots, Shoes and Rubbers.

Thayer, McNeil Co., 15 West st., and 147 Temple pl., Boston; page 108.
T. E. Moseley Co., 160 Tremont st., Boston; page 344.

Bridge Prizes.

Pohlson Galleries, Pawtucket, R. I.; page 202.

Builders and Contractors.

Connolly Bros., Beverly Farms; page 134.
Howard A. Doane, Pride's Crossing and Manchester; page 150.
Publicover Bros., Hale st., Beverly Farms; page 204.
D. Linehan & Son, Pride's Crossing and Boston; page 152.
J. A. Mayberry, Pride's Crossing; page 148.
Roberts & Hoare, Manchester; page 184.

Bulbs.

Cedar Acres, Wenham; page 334.
Fottler, Fiske, Rawson Co., Faneuil
Hall Sq., Boston; page 340.

Bulbs, Gladioli.

Cedar Acres, Wenham; page 334.

Butter and Eggs.

H. A. Hovey & Co., 32 Faneuil Hall,
Market, Boston; page 228.

Cabinet Makers.

Irving & Casson and A. H. Davenport
Co., 575 Boylston, Boston; page 28.

Cameras.

Pinkham & Smith Co., 280 Boylston st.
and 13½ Bromfield st., Boston; page
210.

Candies.

Briggs Sweet Shop, 184 Dartmouth st.,
Boston; page 188.
Nickerson's New Sweets Shop, 180
Tremont st., Boston; page 182.
Whitman's; page 126.

Care of Estates.

Joseph F. Day, Lynn; page 48.

Carpenters and Builders.

Publicover Bros., Hale st., Beverly
Farms; page 204.
Connolly Bros., Beverly Farms; page
134.
Howard A. Doane, Pride's Crossing
and Manchester; page 150.
J. A. Mayberry, Pride's Crossing; page
148.
Roberts & Hoare, Manchester; page
184.

Carpets.

John H. Pray & Sons Co, 646 Wash-
ington st., Boston; page 44.
A. Kevorkian, 379-381 Boylston st.,
Boston; page 60.

Catering.

Briggs Sweet Shop, 184 Dartmouth st.,
Boston, page 188.

Cats and Kittens.

Mrs. A. M. Johnson, 37 Waverly st.,
Brookline; page 234.

Children's Clothing.

DePinna, New York and Magnolia;
page 206.
Miss E. R. Rice, Magnolia and 590
Fifth ave., N. Y.; page 198.
Women's Educational & Industrial
Union (Children's Shop), Magnolia;
page 194.

Children's Shop.

Women's Educational Industrial Un-
ion., Magnolia; page 194.

China and Glass.

Jones, McDuffee & Stratton Co., 33
Franklin st., Boston; page xxxiv.

Cigars and Tobacco.

Charles B. Perkins Co., Boston; page
164.

Chocolates.

Whitman's; page 126.

Cleaning.

Mass. Window Cleaning Co., 32a Cen-
tral ave., Lynn; page 56.

Clocks.

Pratt, Daniel's Son, 53 Franklin st.,
Boston; page 40.

Clothing.

A. Shuman & Co., Shuman Corner,
Boston; page 202.
DePinna, New York and Magnolia;
page 206.

Cold Storage for Furs.

Kakas Bros., 179 Tremont st., Boston;
page 116.
Werner-Pazolt Co., 458 Boylston st.,
Boston; page 186.

Complexion, Hair, Eyelashes.

Lillian A. Belmont, 711 Boylston st.,
Boston; page 222.

Concrete and Stone Masonry.

Connolly Bros., Beverly Farms; page
134.
D. Linehan & Son, Pride's Crossing
and Boston; page 152.
Publicover Bros, Hale st., Beverly
Farms; page 204.
Simpson Bros. Corp., Boston; page
358.

Confectionery.

Whitman's; page 126.
 Briggs Sweet Shop, 184 Dartmouth st.,
 Boston, page 188.
 Nickerson's New Sweets Shop, 180
 Tremont st., Boston; page 182.

Contractors.

Connolly Bros., Beverly Farms; page
 134.
 Howard A. Doane, Pride's Crossing
 and Manchester; page 150.
 D. Linehan & Son, Pride's Crossing
 and Boston; page 152.
 Publicover Bros., Hale st., Beverly
 Farms; page 204.
 Roberts & Hoare, Manchester; page
 184.

Copper and Brasses.

Daniel Low & Co, 232 Essex st., Sa-
 lem; page 92.

Corsetiere.

Chapin, 248 Boylston st., Boston; page
 220.
 La Patricia Custom Corset Co; page
 208.
 Mrs. J. M. Morrison, 462 Boylston st.,
 Boston; page 212.

Crushed Stone Blocks.

J. B. Bonn, 51 Birch st., Everett; page
 228.

Department Store.

Almy, Bigelow & Washburn, Salem,
 and Beverly; page 112.

Detective Agency.

Wood-Morgan Detective Agency, 61
 Court st., Boston; page 76.

Developing and Printing for Amateurs.

Pinkham & Smith Co., 228 Boylston
 st., Boston; page 210.

Diamonds.

Daniel Low & Co., Essex st., Salem;
 page 92.
 Dreicer & Co., The Colonnade, Mag-
 nolia and 560 Fifth ave., New York;
 back cover.
 Hodgson, Kennard & Co., 25 State
 st., Boston; facing title page.

Dinner, Bridge, Score & Place Cards.

Daniel Low & Co., Salem; page 92.

Dogs.

Mrs. Elizabeth Lee, 70 Teel st., Arling-
 ton; page 338.
 Primrose Kennels, 11 Wellington st.,
 Boston; page 150.
 Mrs. Marian Porter, 15 St. Germain st.,
 Boston; page 44.

Draperies.

Gregory & Brown Co., 6 Hamilton Pl.,
 Boston; page 84.
 E. Kinsman Banks, 297 Essex st., Sa-
 lem; page 172.
 Irving & Casson and A. H. Davenport
 Co.; page 28.

Dress Suit Cases.

William H. Winship, 16 Tremont st.,
 Boston; page 88.

Druggists and Apothecaries.

Thomas F. Delaney, cor. Cabot and
 Abbott sts., Beverly; page 152.
 J. G. Godding & Co., Dartmouth cor.
 Newbury st. and Mass. ave., cor Bea-
 con st., Boston; page 268.
 F. W. Varney, Beverly Farms; page
 134.

Dry Goods.

Almy, Bigelow & Washburn, Salem
 and Beverly; page 112.
 L. P. Hollander, Boston and New
 York; inside front cover.
 John H. Newell, 220 Cabot st., Beverly;
 page 144.

Eggs and Butter.

H. A. Hovey & Co., 32 Faneuil Hall
 Market, Boston; page 228.

Electric Lighting Fixtures.

Lynn Gas & Electric Co., Lynn; page
 56.

Embroidered Gowns and Blouses.

Miss E. R. Rice, Magnolia and New
 York; page 198.
 Wilson Corp., 723 Boylston st., Bos-
 ton; inside back cover.

Employment Bureau.

Miss Ina Liddell, Park sq., Boston;
 page 258.
 Miss Wild, Fifth ave., New York; page
 36.

Engraving.

Daniel Low & Co., Essex st., Salem;
page 92.

Entomologists.

R. E. Henderson & Co., Beverly; page
154.

Entrance Gates and Iron Railings.

Anchor Post Iron Works, 79 Milk st.,
Boston; page 184.

Fences, Wire and Iron.

Anchor Post Iron Works, 79 Milk st.,
Boston; page 184.

Fitting and Altering.

The Mending Shop, 553 Boylston st.,
Boston; page 258.

Floors, Hard Wood.

Bay State Floor Co., 100 Boylston st.,
Boston; page 272.

Florists.

Ralph W. Ward, Beverly Cove; page
168.

Mrs. Zinn's Flower Shop, 188 Dart-
mouth st., Boston; page 188.

Food Shop.

Women's Educational and Industrial
Union, 264 Boylston st., Boston and
Magnolia; page 194 and inside back
cover.

Footwear.

Thayer, McNeil Co., 47 Temple Place
and 15 West st., Boston; page 108.

T. E. Moseley & Co., 160 Tremont st.,
Boston; page 344.

Foresters.

R. E. Henderson & Co., Beverly; page
154.

Fountain Basins.

Simpson Bros. Corp., Boston; page 358.

Foxes.

The Rayner Associated Companies, 853
Old South Bldg., Boston; page 80.

French and English China.

Jones, McDuffee & Stratton Co., 33
Franklin st., Boston; page xxxiv.

Fruits and Vegetables.

Isaac Locke & Co., 97, 99 and 101 Fan-
euil Hall Market, Boston; page 68.

J. B. Blood Co., Lynn; page 52.

Albert Ruff, 751 Boylston st., Boston;
page 154.

Marston-Sturtevant Co., 278 Cabot st.,
Beverly; page 146.

Moore's Market, Beverly; page 144.

Funeral Directors.

J. S. Waterman & Son (Inc.), 2326
Washington, Boston; page 332.

Furniture.

Irving & Casson and A. H. Davenport
Co., 575 Boylston st., Boston; page
28.

Almy, Bigelow & Washburn, Salem
and Beverly; page 112.

Furniture Made and Repaired.

Publicover Bros., Hale st., Beverly
Farms; page 204.

Furriers.

Collins & Fairbanks Co., 383 Washing-
ton st., Boston; page 206.

Kakas Bros., 179 Tremont st., Boston;
page 116.

Werner-Pazolt Co., 458 Boylston st.,
Boston; page 186.

Furs.

The Rayner Associated Companies,
853 Old South Bldg., Boston; page 80.

Garden Furniture.

North Shore Ferneries Co., Beverly;
page 238.

Garage.

Harper Garage Co., Beverly; page 132.

Hussey's Garage, 146 Hale st., Beverly;
page 164.

City Square Garage, Beverly; page 204.

Garden Sticks.

Pohlsen Galleries, Pawtucket, R. I.;
page 202.

Gas and Electric Construction.

Lynn Gas & Electric Co., Lynn; page
56.

Gas Fixtures.

Lynn Gas & Electric Co., Lynn; page
56.

Gas Stoves and Appliances.

Lynn Gas & Electric Co., Lynn; page 56.

General Contractors.

Publicover Bros., Hale st., Beverly Farms; page 204.
Connolly Bros., Beverly Farms; page 134.

Gifts, Prizes, etc.

Daniel Low & Co., Salem; page 92.
Hodgson, Kennard & Co., 25 State st., Boston; facing title page.
Jones, McDuffee & Stratton Co., 33 Franklin st., Boston; page xxxiv.

Gowns.

Miss H. L. Nelson, 298 Boylston st., Boston; Inside front cover.
Ruby, 277 Dartmouth st., Boston; page 192.
Lydia Marshall, 308 Boylston st., Boston; page 212.
F. P. O'Connor Co., 157 Tremont st., Boston; page 156.
Madame Post, Magnolia; page 196.
S. A. Lavine, 739 Boylston st., Boston; page 254.
Wilson Corp., 723 Boylston st., Boston; inside back cover.
Mrs. G. H. Eames, 717 Boylston, Boston; page 214.
M. W. Eames, 74a Huntington ave., Boston; page 346.
L. P. Hollander & Co., Boston and New York; inside front cover.
Mme. Najla Mogabgab, 292 Fifth ave., New York; page 218.
Miss E. R. Rice, Magnolia and New York; page 198.
Mrs. Spencer, 24 West 46th st., New York; page 196.
Werner-Pazold Co., 458 Boylston st., Boston and Magnolia; page 186.

Granolithic Walks.

Simpson Bros. Corp., Boston; page 358.

Haberdashery.

Hewins & Hollis, 4 Hamilton Place, Boston; page 32.

Hair Dressing.

Madame May & Co., 25 Temple Place, Boston; page 348.
Madame Whitney, 19 Winter st., Boston; page 242.

Hair Goods.

Madame May & Co., 25 Temple Place, Boston; page 348.

Hall Clocks.

Pratt, Daniel's Son, 53 Franklin st., Boston; page 40.

Hardware.

Whitcomb-Carter Co., Beverly; page 148.

Hard Wood Floors.

Bay State Floor Co., 100 Boylston st., Boston; page 272.

Hats.

Lydia Marshall, 308 Boylston st., Boston; page 212.

Heating Engineer.

John F. Cabeen, 295 Essex st., Salem and 277½ Cabot st., Beverly; page 146.
Robert Robertson Co., Beverly; page 342.

Hotels.

Hotel Lenox, Boston; page 230.
Hotel Puritan, Commonwealth ave., Boston; page 200.
Hotel Wentworth, Portsmouth, N. H.; page 64.
Lakecroft Inn, Hamilton; page 350.
New Glover Inn, Marblehead; page 346.
Parramatta Inn, Beverly; page 354.
The Louisburg, Bar Harbor; page 230.

Hothouse Products.

Isaac Locke & Co., 97-101 Faneuil Hall Market, Boston; page 68.
J. B. Blood Co., Lynn; page 52.
Marston-Sturtevant Co., 278 Cabot st., Beverly; page 146.
Moore's Market, Pride's Crossing and Manchester; page 144.
Albert Ruff, 751 Boylston st., Boston; page 154.

Ices.

Briggs Sweet Shop, 184 Dartmouth st., Boston; page 188.
Nickerson's New Sweets Shop, 180 Tremont st., Boston; page 182.

Importer and Designer of Gowns.

Ruby, 277 Dartmouth st., Boston; page 192.
 S. A. Lavine, 739 Boylston st., Boston; page 254.
 Mrs. Spencer, 24 West 46th st., New York; page 196.

Infants' Outfits.

Miss E. R. Rice, Magnolia and New York; page 198.

Insurance.

Joseph F. Day, Lynn; page 48.
 George E. Willmorton, Manchester; page 172.
 Meredith & Grew, Boston; page 158.
 Gardner R. Hathaway, Marblehead; page 68.
 Lester E. Libby, So. Hamilton; page 332.
 Charles E. Loud, 75 State st., Boston and Marblehead; page 100.
 D. A. McEachern, 11 Pleasant st., Gloucester; page 264.
 O'Brion, Russell & Co., 108 Water st., Boston; page 338.

Interior Decorating.

Irving & Casson and A. H. Davenport Co., 575 Boylston st., Boston; page 28.
 Gregory & Brown Co., 6 Hamilton Place, Boston; page 84.
 E. Kinsman Banks, Salem; page 172.

Iron Work.

Anchor Post Works, 79 Milk st., Boston; page 184.

Jewels.

Dreicer & Co., The Colonnade, Magnolia and 560 Fifth ave., New York; back cover.
 Hodgsdon, Kennard & Co., 25 State st., Boston; facing title page.
 Daniel Low & Co., Salem; page 92.

Justice of the Peace.

Gardner R. Hathaway, Marblehead; page 68.

Kennels.

Primrose Kennels, 11 Wellington st., Boston; page 150.

Kittens and Cats.

Mrs. A. M. Johnson, 37 Waverly st., Brookline; page 234.

Ladies' Tailor.

S. A. Lavine, 739 Boylston st., Boston; page 254.

Landscape Architects.

Walter Cressy, Gloucester; page 238.
 North Shore Nurseries and Florist Co., Beverly Farms; page 160.
 Ralph W. Ward, Beverly Cove; page 168.

Landscape Gardeners.

Walter Cressy, Gloucester; page 238.

Leather Novelties.

Daniel Low & Co., Salem; page 92.

Linens.

James McCutcheon & Co., Magnolia, and New York; page 4-190.
 T. D. Whitney & Co., Temple Place and West st., Boston; page 140.

Lunches.

Green Gables, Magnolia; page 220.
 New Glover Inn, Front st., Marblehead; page 346.
 Lakecroft Inn, Hamilton; page 350.
 Parramatta Inn, Beverly; page 354.
 Nickerson's New Sweets Shop, 180 Tremont st., Boston; page 182.
 Bide A Wee Tea Room, 63 Front st., Marblehead; page 104.

Manicure and Chiropody.

Madame May & Co., 25 Temple Place, Boston; page 348.
 Madame Whitney, 19 Winter st., Boston; page 242.

Manicuring and Hairdressing.

Madame Whitney, 19 Winter st., Boston; page 242.

Maternity Hospital.

197 Bay State Road, Boston; page 268.

Mending.

The Mending Shop, 553 Boylston st., Boston; page 258.

Men's Furnishing Goods.

Hewins & Hollis, 4 Hamilton Place, Boston; page 32.

Millinery.

- Collins & Fairbanks Co., 383 Washington st., Boston and Magnolia; page 206.
 Lydia Marshall, 308 Boylston st., Boston; page 212.
 Crocker (Mourning), 647 Boylston st., Boston; 402 Fifth ave., New York; page 26.
 Madame Pauline, Salem; page 104.
 Miss E. R. Rice, 590 Fifth ave., New York and Smith bldg., Magnolia; page 198.
 Werner-Pazolt Co., 458 Boylston st., Boston and Magnolia; page 186.

Monumental Work.

- Westerly Granite Co., 270 Boylston st., Boston; page 246.

Mortgages.

- Joseph F. Day, Lynn; page 48.
 Meredith & Grew, 15 Congress st., Boston; page 158.
 Gardner R. Hathaway, Marblehead; page 68.

Mourning Specialties.

- Crocker, 647 Boylston st., Boston; 402 Fifth ave., New York; page 26.

Movers of Large Trees.

- Connolly Bros., Beverly Farms; page 134.
 D. Linehan & Son, Pride's Crossing and Boston; page 152.

Music.

- Oliver Ditson Co., 150 Tremont st., Boston; page 12.

Newspapers.

- Boston Evening Transcript, Boston; page 26.
 North Shore Breeze, Manchester; page 356.

Notary Public.

- Jonathan May, Magnolia; page 210.

Nursery Stock.

- Bay State Nurseries, North Abington; page 24.
 North Shore Nurseries and Florist Co., Beverly; page 160.

Open Air School.

- Curtis-Peabody School, 507 Beacon st., Boston; page 336.

Opticians.

- Pinkham & Smith Co., 228 Boylston st. and 13½ Bromfield st., Boston; page 210.

Painting and Decorating.

- American Painting & Decorating Co., 128 Milk st., Boston; page 186.
 Gregory & Brown Co., 6 Hamilton Place, Boston; page 84.
 E. Kinsman Banks, Salem; page 172.
 Irving & Casson and A. H. Davenport Co., 575 Boylston st.; Boston; page 28.

Paintings, Engravings and Etchings.

- W. J. Gardner Co., 498 Boylston st., Boston; page 180..

Persian Cats.

- Mrs. A. M. Johnson, 37 Waverly st., Brookline; page 234.

Photographers.

- Louis Fabian Bachrach, Manchester and 647 Boylston st., Boston; page 72.
 Champlain Studios, 161-164 Tremont st. Boston; page 254.

Photographic Supplies.

- Pinkham & Smith Co., 228 Boylston st. and 13½ Bromfield st., Boston; page 210.

Picture Farming.

- W. J. Gardner Co., 498 Boylston st., Boston; page 180.

Pictures, Framed and Unframed.

- W. J. Gardner Co., 498 Boylston st., Boston; page 180.

Plants and Shrubs.

- Bay State Nurseries, North Abington; page 24.
 Cedar Acres, (Gladioli) Wenham; page 334.
 Fottler, Fiske, Rawson Co., Faneuil Hall Sq., Boston; page 340.
 North Shore Nurseries and Florist Co.; page 160.
 Ralph W. Ward, Beverly Cove; page 168.

Plumbing and Heating.

John F. Cabeen , 295 Essex st., Sa-
lame and 277½ Cabot st., Beverly;
page 146.

Robert Robertson Co., Beverly;
Branches at Beverly Farms, Man-
chester and Hamilton; page 342.

Polishing Hard Wood Floors.

Bay State Floor Co., 100 Boylston st.,
Boston; page 272.

Printing.

The North Shore Breeze, Manchester;
page 356.

The Salem Press Co., 300 Essex st.,
Salem.

Provisions.

Isaac Locke & Co., 97-101 Faneuil
Hall Market, Boston; page 68.

J. B. Blood Co., Lynn; page 52.

Marston-Sturtevant Co., 278 Cabot st.,
Beverly; page 146.

Moore's Market, Beverly; page 144.

Albert Ruff, 751 Boylston st., Boston;
page 154.

Publishing.

The Salem Press Co., 300 Essex st.,
Salem.

Real Estate.

T. Dennie Boardman, Ames bldg.,
Boston; page 170 and face of map.

Reginald Boardman, page 170 and face
of map.

Richard DeB. Boardman; page 170 and
face of map.

Joseph F. Day, Lynn; page 48.

Gardner R. Hathaway, Marblehead;
page 68.

Lester E. Libby, So. Hamilton; page
332.

Charles E. Loud, 75 State st., Boston
and Marblehead; page 100.

D. A. McEachern, 11 Pleasant st.,
Gloucester; page 264.

B. F. Raymond, Essex; page 176.

J. May, Magnolia; page 210.

Meredith & Grew, 15 Congress st.,
Boston; page 158.

Poole & Bigelow, 70 Kilby st., Boston;
page 180.

George E. Willmonton, School and
Union sts., Manchester; page 172.

Montserrat & Prospect Hill Syndicate,
Montserrat; page 178.

Records, for Victor & Victrola Machines.

Oliver Ditson Co., 150 Tremont st.,
Boston; page 12.

Registry Office.

Miss Wild, 303-305 Fifth ave., New
York; page 36.

Miss Ina M. D. Liddell, Park sq., Bos-
ton; page 258.

Repairing Furs.

Kakas Bros., 179 Tremont st., Boston;
page 116.

Road Builders.

Connolly Bros., Beverly Farms; page
134.

Rugs.

A. Kevorkian, 379-381 Boylston st.,
Boston; page 60.

A. K. Melconian, 359-361 Boylston st.,
Boston; page 272.

Rug Cleansers and Repairing.

A. Kevorkian, 379-381 Boylston st.,
Boston; page 60.

A. K. Melconian, 359-361 Boylston st.,
Boston; page 272.

Safe Deposit Vaults.

Beverly National Bank, 175 Cabot st.,
Beverly; page 138.

Boston Safe Deposit & Trust Co., 100
Franklin st., Boston; page 242.

International Trust Co., 45 Milk st.
and 115 Summer st., Boston; page 16.

Manchester Trust Co., Manchester;
page 174.

Merchants National Bank, Salem; page
178.

Old Colony Trust Co., Boston; page 8.

State Street Safe Deposit Vaults, 53
State st., Boston; facing list of Il-
lustrations.

Schools.

Curtis-Peabody School, 507 Beacon st.,
Boston; page 336.

Seeds.

Carter's Tested Seeds, 108 Cham of
Commerce bldg., Boston; page 20.

Fottler, Fiske, Rawson Co., Faneuil
Hall Sq., Boston; page 340.

Servants Supplied.

Miss Ina M. D. Liddell, Park sq., Boston; page 258.

Miss Wild, 303-305 Fifth ave., New York; page 36.

Sewing.

The Mending Shop, 553 Boylston st., Boston; page 258.

Sheffield Plate.

Daniel Low & Co., 232 Essex st., Salem; page 92.

Shoes.

Thayer, McNeil Co., 15 West st. and 14 Temple Pl., Boston; page 108.

Silverware and Jewellery.

Daniel Low & Co., 232 Essex st., Salem; page 92.

Hodgson, Kennard & Co., 25 State st., Boston; facing title page.

Small Women's and Misses Suits.

Miss E. R. Rice, 590 Fifth ave., New York and Smith bldg., Magnolia; page 198.

Souvenirs.

House of Seven Gables, Salem; page 120.

Spaniels.

Mrs. Elizabeth Lee, 70 Teel st., Arlington; page 338.

Primrose Kennels, 11 Wellington st., Boston; page 150.

Mrs. Marian Porter, 15 St. Germain st., Boston; page 44.

Sporting Goods.

Whitcomb-Carter Co., Beverly; page 148.

Spraying and Insect Work.

R. E. Henderson & Co., Beverly; page 154.

Stationers and Engravers.

Daniel Low & Co., 232 Essex st., Salem; page 92.

Steam Drilling, Blasting and Hoisting.

Connolly Bros., Beverly Farms; page 134.

Publicover Bros., Beverly Farms; page 204.

Stone and Concrete Masonry.

Connolly Bros., Beverly Farms; page 134.

Simpson Bros. Corp., 166 Devonshire st., Boston; page 358.

J. B. Bonn, 51 Birch st.; Everett; page 228.

Storage for Furs.

Kakas Bros., 179 Tremont st., Boston; page 116.

Suits.

Mrs. G. H. Eames, 717 Boylston, Boston; page 214.

M. W. Eames, 74a Huntington ave., Boston; page 346.

Miss H. L. Nelson, 298 Boylston st., Boston; inside front cover.

L. P. Hollander & Co., Boston and New York; Inside front cover.

Miss E. R. Rice, Magnolia and New York; page 198.

Wilson Corp., 723 Boylston st., Boston; Inside back cover.

F. P. O'Connor Co., 157 Tremont st., Boston; page 156.

Mme. Najla Mogabgab, 292 Fifth ave., New York; page 218.

Suit Cases & Traveling Bags.

William H. Winship, 16 Tremont st., Boston; page 88.

Table Cloths and Napkins.

T. D. Whitney & Co., Temple Place and West st., Boston; page 140.

Tea Rooms.

Bide A Wee Tea Room, 63 Front st., Marblehead; page 104.

House of Seven Gables, Salem; page 122.

Women's Educational and Industrial Union, Boston and Magnolia; page 194.

Tobacco and Cigars.

Charles B. Perkins Co., Boston; page 164.

Toupees.

M. Gersumky, 168 Tremont st., Boston; page 226.

Tours.

Thomas Cook, 336 Washington st.; Boston; page 352.

Trees.

Bay State Nurseries, North Abington; page 24.
North Shore Nurseries and Florist Co., Beverly Farms; page 160.

Travel.

Thomas Cook, 336 Washington, Boston; page 352.

Trousseau.

James McCutcheon & Co., New York and Magnolia; page 4-190.

Tube Petticoats and Princess Slips.

Madame Taft, 149 Tremont st., Boston; page 216.

Trunks.

William H. Winship, 16 Tremont st., Boston; page 88.

Twilight Sleep Maternity Hospital.

- 197 Bay State Road, Boston; page 268.

Undertakers.

J. S. Waterman & Sons, Inc., 2326 Washington st., Boston; page 332.

Upholstery and Drapery Work.

Gregory & Brown Co., 6 Hamilton Pl., Boston; page 84.
E. Kinsman Banks, Salem; page 172.

Vacation Resorts.

Hotel Wentworth, Portsmouth, N. H.; page 64.

Vacuum Cleaning.

Mass. Window Cleaning Co., 32a Central ave., Lynn; page 56.

Veils and Neckwear.

Crocker, 647 Boylston st.; Boston; 402 Fifth ave., New York; page 26.

Victrolas, Victor Machines & Records.

Olicer Ditson Co., 150 Tremont st., Boston; page 12.

Waists.

F. P. O'Connor, 157 Tremont st., Boston; page 156.
Mrs. G. H. Eames, 717 Boylston st., Boston; page 214.
L. P. Hollander & Co., Boston and New York; inside front cover.
Mrs. Spencer, 24 West 46th st., New York; page 196.
Mme. Najla Mogabgab, 292 Fifth ave., New York; page 218.
Miss E. R. Rice, Magnolia and New York; page 198.
Wilson Corp., 723 Boylston st., Boston; inside back cover.

Wall Paper.

Gregory & Brown Co., 6 Hamilton Place, Boston; page 84.
E. Kinsman Banks, Salem; page 172.

Water Supply Plants.

Robert Robertson Co., Beverly Farms, Manchester, Hamilton; page 342.

Wigs.

M. Gersumky, 168 Tremont st., Boston; page 226.

Wire Fences and Tennis Courts.

Anchor Post Iron Works, 79 Milk st., Boston; page 184.

Wood Carving (Architectural.)

Howard A. Doane, Pride's Crossing and Manchester; page 150.

Window Cleaning.

Mass. Window Cleaning Co., 32a Central ave., Lynn; page 56.

Wood Mantels.

Irving & Casson and A. H. Davenport, 575 Boylston st., Boston; page 28.

Wood Panelling.

Irving & Casson and A. H. Davenport, 575 Boylston st., Boston; page 28.

Yacht Clocks.

Pratt, Daniel's Son, 53 Franklin st., Boston; page 40.

INDEX TO ADVERTISERS

For convenient reference we give below the names of the advertisers in this issue of "Who's Who Along the North Shore," Alphabetically arranged.

Almy, Bigelow & Washburn	112	Harper Garage Co.	132
Am. Painting and Decorating Co.	186	Hathaway, Gardner R.	68
Anchor Post Iron Works	184	Henderson, R. E. & Co.	154
Bachrach, Louis Fabian	72	Hewins & Hollis	32
Banks, E. Kinsman	172	Hodgsdon, Kennard & Co.	opp. title page
Bay State Floor Co.	272	Hollander, L. P. & Co.	Inside front cover
Bay State Nurseries	24	House of Seven Gables	120
Belmont, Miss Lillian A.	222	House Seven Gables, Tea Room	122
Beverly National Bank	138	Hovey, H. A. & Co.	228
Bide-a-Wee Tea Room	104	Hussey's Garage	164
Blood, J. B. & Co.	52		
Boardman, Reginald	170	International Trust Co.	16
Boardman, Richard de B.	170	Irving & Casson, A. H. Davenport Co.	28
Boardman, T. Dennie	170		
Bonn, J. B.	228	Johnson, Mrs. A. M.	234
Boston Evening Transcript	26	Jones, McDuffee & Stratton Co.	facing page 1
Boston Safe Deposit & Trust Co	242		
Briggs Sweet Shop	188		
Cabeen, John F.	146	Kakas Bros.	116
Carter's Tested Seeds (Inc.)	20	Kevorkian, A.	60
Cedar Acres	334		
Champlain Studios	254	Lake-Croft Inn	350
Chapin	220	La Patricia Custom Corset Co., Inc.	208
City Square Garage	204	Lavine, S. A.	254
Collins & Fairbanks Co.	206	Lee, Mrs. Elizabeth	338
Connolly Bros.	134	Lenox, Hotel	230
Cook, Thomas	352	Libby, Lester E.	332
Cressy, Walter	238	Liddell, Miss Ina M. D.	258
Crocker	26	Linehan, D. & Son	152
Curtis-Peabody School	336	Locke, Isaac Co.	68
		Loud, Charles E.	100
Day, Joseph F.	48	Louisburg, The	230
Delaney, Thomas F.	152	Low, Daniel & Co.	92
De Pinna	206	Lynn Gas & Electric Co.	56
Ditson, Oliver Co.	12		
Doane, Howard A.	150	Manchester Trust Co., The	174
Dorothy Wanda Beauty Shop, The	182	Marshall, Lydia	212
Dreicer & Co.	outside back cover	Marston-Sturtevant Co.	146
		Massachusetts Window Cleaning Co.	56
Eames, Mrs. G. H.	214	May, Jonathan	210
Eames, M. W.	346	May & Co., Madam	348
		Mayberry, J. A.	148
Fottler, Fiske, Rawson Co.	340	McCutcheon, James & Co.	4-190
		McEachern, D. A.	264
Gardner, W. J. Co.	180	Melconian, A. K.	272
Gersumsky, M.	226	Mending Shop, The	258
Glover Inn, The New	346	Merchants' National Bank	178
Godding, J. G. & Co.	268	Meredith & Grew	158
Green Gables	220	Mogabgab, Mme. Najla	218
Gregory & Brown Co.	84	Montserrat & Prospect Hill Syndicate	178

Moore's Market	144	Ruby	192
Morrison, Mrs. J. M.	212	Ruff, Albert	154
Moseley, T. E. Co.	344	Shuman, A. & Co.	202
Nelson, Miss H. L.	inside front cover	Simpson Bros. Corp.	358
Newell, John H.	144	Spencer, Mrs.	196
Nickerson's New Sweets Shop	182	State St. Safe Deposit Vaults	xxx
North Shore Breeze	356	Taft, Madame	216
North Shore Ferneries So.	238	Thayer, McNeil Co.	108
North Shore Nurseries & Florist Co.	160	Tracy, B. Hammond	334
O'Brion, Russell & Co.	338	Transcript, The Boston	26
O'Connor, F. P. Co.	156	Twilight Sleep Maternity Hospital	268
Old Colony Trust Co	8	United Shoe Machinery Co.	170d
Parramatta Inn	354	Varney, F. W.	134
Pauline, Madam	104	Ward, Ralph W.	168
Perkins, Charles B. Co.	164	Waterman, J. S. & Sons	332
Pinkham & Smith	210	Wentworth, Hotel	64
Pohilson Galleries	202	Werner Pazolt Co.	186
Poole & Bigelow	180	Westerly Granite Co.	246
Post, Madame	196	Whitcomb-Carter Co.	148
Porter, Mrs. Marian	44	Whitman, Stephen F.	126
Pratt, Daniels' Son	40	Whitney, Madame	242
Pray, John H., & Sons Co.	44	Whitney, T. D. & Co.	140
Primrose Kennels	150	Wild, Miss	36
Publicover Bros.	204	Wilmington, George E.	172
Puritan, Hotel	200	Wilson Corp.	inside back cover
Raymond, B. F.	176	Winship, William H.	88
Rayner Associated Co., The	80	Women's Educational Industrial Union	194 and inside back cover
Rice, Miss E. R.	198	Wood-Morgan Detective Agency	76
Robert Robertson Co.	342	Zinn's Flower Shop, Mrs.	188
Roberts & Howe	184		

Houses on the Water Front

The following is a list of the houses that can be seen from the water, between Beverly Cove and Magnolia, which is the heart of the "North Shore" region. Corrected by T. Dennie Boardman, Reginald and R. deB. Boardman, for the season of 1915:

- J. L. Paine
 Louis Levisieur (owner H. O. Woodbury)
 Norman F. Greeley
 Miss H. M. Magee
 Abraham Koshland
 A. C. Ratschesky
 A. Shuman (middle of cove)
 Evans stable (large green)
 Mrs. R. D. Evans (end of Woodbury's Point)
 Geo. H. Swift (owner Miss E. P. Sohler)
 W. D. Sohler
 Mrs. N. W. Rice (in the cove)
 Frank H. Sawyer
 John Barry Ryan (owner A. A. Lawrence estate (next to Light house)
 Alexander Steinert
 Gerald L. Hoyt (owner Wm. Endicott, Jr., low house; lawn to water.
 S. P. Mandell (owner Estate J. W. Lefavor; low dark house; lawn)
 Dudley L. Pickman; lawn to water's edge.
 F. I. Amory
 W. B. Miller. (formerly Ellis L. Dresel)
 Henry F. Sears (dark; higher up; lawn)
 Bryce J. Allan (red roof)
 W. Harry Brown owner (roof in plain sight)
 Rev. J. P. Franks (owner Jas. Ober estate)
 Guy Norman (dark, Italian garden)
 Martin Erdmann (owner Wm. A. Slater)
 Sir Cecil Spring Rice (owner Miss F. P. Mason; small square house)
 A. B. Silsbee (dark on Point)
 Dr. Franklin Dexter (stone house)
 Thomas E. Proctor
 W. H. Wellington (owner Mrs. Nicholas Longworth; covered with vines)
 Ellis L. Dresel; new plaster left of beach)
 Geo. B. Poole (owner W. A. Gardner; above big wall of stone)
 W. A. Gardner; above big wall of stone)
 John W. Blodgett (owner Robert Saltonstall; on point; big ventilator on top)
 H. M. Sears (green house)
 New House for Baynard Warren (back of landing)
 E. L. Kent (yellow with white trimmings)
 Oliver Ames (large cream; conspicuous)
 Alexander Cochrane (dark, on point)
 The Messrs. Jackson (new house)
 Mrs. P. T. Jackson
 Q. A. Shaw, Jr.
 H. C. Frick (large, long red roof)
 Vacant space, no residences
- Miss K. P. Loring, (yellow; covered with vines)
 Frederick Ayer (concrete; red roof, plain sight)
 H. P. King (stone turret; high)
 W. S. and J. T. Spaulding
 Eben Richards (owner H. C. Pierce; low; behind trees)
 H. C. Pierce (yellow; red roof)
 Wm. M. Wood (square; white)
 F. L. Higginson (above Wm. M. Wood)
 F. L. Higginson, Jr.
 Charles K. Cummings
 Mrs. E. C. Swift; (very large; pretty bath house)
 Judge W. H. Moore
 Mrs. Ross and Mrs. Pierpont (owner F. Haven Est.)
 Estate of Mrs. L. Z. Leiter
 Hon. Robert S. Rantoul
 Neal Rantoul
 Frank B. Bemis
 Miss E. W. Perkins
 Sidney E. Hutchinson
 Charles H. Tweed
 Vacant space, no houses
 J. A. L. Blake
 John Markle (owner Mrs. Lathrop Brown)
 Chubbs Point
 T. Dennie Boardman
 Miss E. D. Boardman
 C. Howard Clark, Jr. (owner Est. B. G. Boardman)
 Lester Leland
 Mrs. Edward Everett (on point)
 West Manchester R. R. station
 Charles E. Hodges (owner Mary W. Mansfield)
 C. E. Cotting
 Eben D. Jordan
 F. W. Fabyan (owner Est. Wm. C. Cabot)
 Gordon Abbott (on Bartols Point near entrance to Manchester Harbor)
 Mrs. E. S. Grew, 2d
 Manchester Yacht Club (left of entrance)
 Tuck's Point Pavilion and Picnic Grounds)
 W. A. Tucker
 Mrs. J. D. Safford (owner Geo. H. Hood)
 E. O. Fitch
 Charles A Read
 Louis Baer
 Dr. G. A. Webber
 _____ owner Miss K. P. Loring; on Proctor's Pt.)
 Chas. W. Littlefield (owner Mrs. H. J. Bradbury)
 B. A. Beal
 George R. White (French Chateau)
 Mrs. J. L. Bremer
 F. M. Stanwood
 Colville Barclay (owner A. I. Croll)
 S Parker Bremer (on Gale's Point, opposite Ram Islands)
 E. Palmer Gavit (owner F. C. Stevens)
 Jesse Koshland
- Mrs. Geo. D. Howe (Smith's Pt.)
 Eliot Sumner
 C. B. Taylor
 George N. Black
 Richard Stone (in Lobster Cove)
 John M. Graham
 I. P. Lindsay (owner W. L. Putnam)
 Geo. E. Cabot (owner A. Hemenway est; right of Lobster Cove)
 Mrs. C. P. Hemenway est.
 Pickard's Point
 A. Hemenway, Jr., (owner A. Hemenway est.
 Singing Beach, Manchester
 Mrs. Russell Sturgis
 Mrs. W. Scott Fitz
 Alexander S. Porter, Jr.
 E. L. Wood
 Oliver W. Mink (in rear of E. L. Wood)
 Masconomo Hotel
 W. H. Newbold, (owner Mrs. Cyrus Strong)
 Mrs. H. S. Grew (back from shore)
 Mrs. C. A. Munn
 George Wigglesworth (back from shore)
 Thomas Taylor (dark green, on edge of shore)
 Eagle Head
 Mrs. James McMillan
 Dana's Beach
 H. K. Kaner
 Gardiner M. Lane
 R. H. Dana
 J. H. Lancashire
 Sturgis estate
 The Misses Curtis (owner Mrs. G. S. Curtis)
 Mrs. Greeley S. Curtis
 Charles Hopkinson (on shore edge)
 Francis M. Whitehouse (White Beach)
 White House Farm
 The Misses Curtis (Crow Island)
 Kettle Cove
 Geo. H. Stevens (owner J. F. Rabady)
 Mrs. W. F. Knowlton
 Mrs. Robert Sampson
 E. R. Campbell (owner Col. H. E. Russell)
 _____ (owner Rev. W. H. Dewart)
 Dr. James H. Anderson (owner T. J. Coolidge)
 T. Jefferson Coolidge (low white house)
 Mrs. W. A. M. Burden (owner Mrs. T. J. Coolidge, Jr.)
 Mrs. T. J. Coolidge, Jr.
 George F. Willett
 E. W. Longfellow
 R. T. Paine, 2d
 Reginald Foster
 J. B. Waller (owner Reginald Foster)
 A. F. Sutherland
 Magnolia Harbor, Magnolia
 Mrs. J. T. Clark
 The two large Hotels, The Ocean-side and Annex

Boston and Maine Railroad—Main Line

Giving all "North Shore" Stations on the Boston to Portland Division, as far as Newburyport.

FROM BOSTON

BOSTON.....	A 5:50	A 6:25	A 7:09	A 7:30	A 8:05	A 8:17	A 8:35	A 9:00	A 9:19	A 9:25	A 9:35	A 10:06	A 10:24	A 10:45	A 11:00	A 11:25	A 11:53	P 12:25	P 12:40
Lynn.....	6:20	6:55	7:10	7:53	8:51	8:48	8:56	9:25	9:40	9:46	9:56	10:36	10:46	11:08	11:29	11:46	12:26	12:46	1:00
Swampscott.....	6:35	7:00	7:15	7:58	8:55	8:51	8:58	9:44	9:56	9:56	10:07	10:40	10:56	11:18	11:41	11:50	12:30	12:58	1:10
Beverly.....	6:41	6:52	7:23	8:03	9:04	9:04	9:12	9:37	9:44	9:56	10:12	10:48	11:02	11:24	11:47	11:50	12:40	1:04	1:16
North Beverly.....	6:57	7:02	7:46	8:17	9:17	9:17	9:22	9:44	9:56	9:56	10:12	10:48	11:07	11:24	11:52	11:52	12:40	1:09	1:14
Hamilton and Wenham.....	7:11	7:11	7:46	8:23	9:23	9:23	9:30	9:56	9:56	9:56	10:12	10:48	11:21	11:57	11:57	12:40	1:09	1:24	1:34
Ipswich.....	7:27	7:27	7:46	8:34	9:34	9:34	9:47	10:14	10:14	10:29	10:48	11:21	11:40	11:57	11:57	12:40	1:09	1:24	1:34
Newburyport.....	7:27	7:27	7:46	8:59	9:59	9:59	9:47	10:14	10:14	10:29	10:48	11:21	11:40	11:57	11:57	12:40	1:09	1:24	1:34

BOSTON.....	P 12:50	P 1:10	P 1:20	P 1:40	P 2:20	P 2:25	P 3:10	P 3:15	P 3:30	P 3:32	P 3:55	P 4:37	P 4:55	P 5:00	P 5:02	P 5:16	P 5:20	P 5:26	P 5:33
Lynn.....	1:12	*1:31	1:49	2:06	2:41	2:56	3:10	3:37	3:51	4:17	4:29	4:56	5:00	5:22	5:25	5:39	5:44	6:14	6:19
Swampscott.....	1:22	*1:35	1:53	2:11	2:41	3:00	3:10	3:37	3:51	4:21	4:34	4:56	5:04	5:27	5:29	5:49	5:48	6:19	6:01
Salem.....	1:42	*1:44	2:02	2:20	2:52	3:07	3:15	3:47	4:02	4:29	4:43	5:06	5:12	5:37	5:37	5:49	5:48	6:26	6:10
Beverly.....	*1:47	*1:49	2:07	2:27	2:58	3:07	3:15	3:53	4:08	4:34	4:49	5:12	5:18	5:43	5:43	5:49	5:48	6:26	6:16
North Beverly.....	*1:52	2:00	2:18	2:37	3:07	3:15	3:23	4:01	4:16	4:42	4:57	5:20	5:26	5:51	5:51	5:57	5:56	6:34	6:25
Hamilton and Wenham.....	*1:56	2:04	2:22	2:41	3:11	3:19	3:27	4:05	4:20	4:46	4:61	5:24	5:30	5:55	5:55	6:01	6:00	6:38	6:30
Ipswich.....	2:00	2:08	2:26	2:45	3:15	3:23	3:31	4:09	4:24	4:50	5:05	5:28	5:34	6:09	6:09	6:15	6:14	6:52	6:40
Newburyport.....	2:00	2:08	2:26	2:45	3:15	3:23	3:31	4:09	4:24	4:50	5:05	5:28	5:34	6:09	6:09	6:15	6:14	6:52	6:40

BOSTON.....	P 5:55	P 6:07	P 6:25	P 6:45	P 7:15	P 8:15	P 9:15	P 10:25	P 11:15	P 11:25	P 11:45	P 12:06	P 12:15	P 12:25	P 12:35	P 12:45	P 12:55	P 1:05	P 1:15
Lynn.....	6:18	6:22	6:38	6:51	7:10	8:10	9:10	10:20	11:10	11:20	11:40	12:06	12:15	12:25	12:35	12:45	12:55	1:05	1:15
Swampscott.....	6:28	6:32	6:48	7:01	7:20	8:20	9:20	10:30	11:20	11:30	11:50	12:15	12:25	12:35	12:45	12:55	1:05	1:15	1:25
Salem.....	6:33	6:48	7:04	7:20	7:48	8:58	9:58	11:10	11:48	11:58	12:15	12:40	12:50	1:00	1:10	1:20	1:30	1:40	1:50
Beverly.....	6:39	6:44	7:09	7:26	7:53	9:04	10:04	11:16	11:53	11:58	12:15	12:40	12:50	1:00	1:10	1:20	1:30	1:40	1:50
North Beverly.....	6:44	6:49	7:07	7:31	7:58	9:09	10:09	11:21	11:58	12:02	12:15	12:40	12:50	1:00	1:10	1:20	1:30	1:40	1:50
Hamilton and Wenham.....	6:49	6:54	7:07	7:36	8:03	9:14	10:14	11:26	12:02	12:06	12:15	12:40	12:50	1:00	1:10	1:20	1:30	1:40	1:50
Ipswich.....	6:58	7:03	7:16	7:46	8:13	9:23	10:23	11:35	12:10	12:14	12:25	12:50	1:00	1:10	1:20	1:30	1:40	1:50	2:00
Newburyport.....	7:17	7:22	7:35	8:03	8:30	9:40	10:40	11:52	12:27	12:31	12:42	1:07	1:17	1:27	1:37	1:47	1:57	2:07	2:17

FROM BOSTON—SUNDAY

BOSTON.....	A 6:25	A 6:50	A 7:10	A 7:30	A 8:00	A 8:15	A 8:35	A 9:00	A 9:15	A 9:25	A 9:35	A 10:00	A 10:15	A 10:30	A 10:45	A 11:00	A 11:15	A 11:30	A 11:45	A 12:00
Lynn.....	6:46	6:58	7:15	7:35	8:05	8:20	8:40	9:05	9:20	9:30	9:40	10:10	10:25	10:40	10:55	11:10	11:25	11:40	11:55	12:10
Swampscott.....	6:55	7:05	7:20	7:40	8:10	8:25	8:45	9:10	9:25	9:35	9:45	10:15	10:30	10:45	11:00	11:15	11:30	11:45	12:00	12:15
Beverly.....	7:00	7:10	7:25	7:45	8:15	8:30	8:50	9:15	9:30	9:40	9:50	10:20	10:35	10:50	11:05	11:20	11:35	11:50	12:05	12:20
North Beverly.....	7:08	7:18	7:33	7:53	8:23	8:38	8:58	9:23	9:38	9:48	9:58	10:28	10:43	10:58	11:13	11:28	11:43	11:58	12:13	12:28
Wenham and Hamilton.....	7:14	7:24	7:39	7:59	8:29	8:44	9:04	9:29	9:44	9:54	10:04	10:34	10:49	11:04	11:19	11:34	11:49	12:04	12:19	12:34
Ipswich.....	7:29	7:39	7:54	8:14	8:44	8:59	9:19	9:44	9:59	10:09	10:19	10:49	11:04	11:19	11:34	11:49	12:04	12:19	12:34	12:49
Newburyport.....	7:29	7:39	7:54	8:14	8:44	8:59	9:19	9:44	9:59	10:09	10:19	10:49	11:04	11:19	11:34	11:49	12:04	12:19	12:34	12:49

*Saturdays only. fStops on signal to take on notice to conductor to leave passengers.

See above page.



Swampscott to Marblehead Branch,

Boston and Maine Railroad

TO BOSTON

	A	M	A	M	A	M	A	M	A	M	A	M	P	M	P	M	P	M	P	M	P	M								
Marblehead.....	6	46	7	23	8	00	8	22	9	23	10	02	11	03	12	26	2	25	3	27	3	43	4	48	6	05	6	52	10	20
Devereux.....	6	49	7	25	8	03	8	25	9	25	10	05	11	06	12	28	2	27	3	29	3	45	4	50	6	07	6	55	10	23
Clifton.....	6	52	7	28	8	06	8	27	9	28	10	08	11	09	12	31	2	30	3	32	3	48	4	53	6	10	6	58	10	26
Beach Bluff.....	6	54	7	31	8	09	8	30	9	30	10	10	11	11	12	33	2	32	3	34	3	50	4	55	6	13	7	00	10	28
Phillips Beach.....	6	57	7	33	8	11	8	33	9	33	10	13	11	14	12	36	2	35	3	37	3	53	4	58	6	15	7	03	10	31
Swampscott.....	7	02	7	38	8	17	8	38	9	38	10	18	11	19	12	41	2	40	3	42	3	58	5	03	6	20	7	08	10	36
East Lynn.....	7	04	9	40	10	20	11	21	2	42	3	44	4	00	5	05	6	22	7	10	10	38
Lynn.....	7	07	7	42	8	21	8	43	9	43	10	23	11	23	12	45	2	44	3	47	4	03	5	08	6	24	7	12	10	40
Boston.....	7	35	8	10	8	40	9	02	10	02	10	42	11	52	1	27	3	15	4	07	4	51	5	38	6	43	7	40	11	00

SUNDAYS

	A	M	P	M	P	M	P	M
Marblehead.....	9	27	2	11	5	16	8	00
Devereux.....	9	29	2	13	5	18	8	03
Clifton.....	9	32	2	16	5	21	8	06
Beach Bluff.....	9	34	2	18	5	23	8	09
Phillips Beach.....	9	37	2	21	5	26	8	12
Swampscott.....	9	42	2	26	5	31	8	17
East Lynn.....
Lynn.....	9	46	2	30	5	35	8	21
Boston.....	10	06	2	50	5	57	8	43

FROM BOSTON

	A	M	A	M	A	M	A	M	P	M	P	M	P	M	P	M	P	M	P	M	P	M										
Boston..	6	25	6	43	8	17	9	19	11	25	12	40	*12	43	1	20	2	25	3	50	3	52	5	00	5	20	5	55	8	15	11	28
Lynn.....	6	55	7	36	8	51	9	40	11	46	1	04	*1	04	1	49	3	01	4	17	5	22	5	44	6	18	8	50	11	54	
East Lynn.....	6	57	7	38	8	53	9	42	11	48	1	06	*1	06	1	51	3	03	4	19	6	20	8	52	11	56			
Swampscott.....	7	00	7	41	8	55	9	44	11	50	1	09	*1	09	1	53	3	05	4	21	5	27	5	48	6	23	8	55	11	58	
Phillips Beach.....	7	05	7	45	8	59	9	48	11	54	1	13	*1	13	1	57	3	09	4	15	4	25	5	31	5	52	6	27	8	59	12	02
Beach Bluff.....	7	07	7	47	9	02	9	51	11	57	1	15	*1	15	2	00	3	12	4	18	4	28	5	34	5	55	6	30	9	02	12	04
Clifton.....	7	09	7	50	9	04	9	53	11	59	1	17	*1	17	2	03	14	4	20	4	30	5	37	5	58	6	32	9	04	12	06	
Devereux.....	7	12	7	52	9	07	9	56	12	02	1	20	*1	20	2	05	3	17	4	23	4	33	5	40	6	01	6	35	9	07	12	09
Marblehead.....	7	16	7	55	9	11	10	00	12	06	1	24	*1	24	2	08	3	21	4	27	4	36	5	44	6	05	6	38	9	11	12	13

SUNDAYS

	A	M	A	M	P	M	P	M	P	M
Boston.....	8	35	9	30	1	00	4	00	6	45
Lynn.....	8	56	9	58	1	29	4	21	7	06
East Lynn.....	10	00	1	31
Swampscott.....	9	00	10	02	1	34	4	25	7	10
Phillips Beach.....	9	04	10	06	1	38	4	29	7	14
Beach Bluff.....	9	07	10	09	1	41	4	32	7	17
Clifton.....	9	09	10	11	1	43	4	34	7	19
Devereux.....	9	12	10	14	1	46	4	37	7	22
Marblehead.....	9	15	10	18	1	50	4	41	7	26

*Saturdays only.

Gloucester Branch, Boston & Maine R. R.

ROCKPORT TO BOSTON

	AM	AM	AM	AM	AM	AM	AM	AM	AM	PM	PM	PM	PM	PM	PM	PM	PM	
Rockport.. Lv	6 02	7 03	7 32	7 57	8 11	9 09	10 13	11 08	12 16	1 10	2 41	3 23	4 04	5 02	6 15	7 15	8 42	10 00
Gloucester...	6 11	7 12	7 41	8 06	8 20	9 18	10 22	11 17	12 25	1 19	2 51	3 31	4 13	5 02	6 25	7 25	8 51	10 09
W. Gloucester.	6 15	7 17	7 46	8 11	8 25	9 23	10 26	11 21	12 29	1 23	2 55	3 36	4 17	5 07	6 30	7 30	8 55	10 13
Magnolia.....	6 19	7 22	7 51	8 14	8 30	9 28	10 31	11 26	12 34	1 28	3 00	3 41	4 22	5 12	6 35	7 35	9 00	10 17
Manchester...	6 24	7 27	7 56	8 19	8 35	9 33	10 36	11 31	12 39	1 33	3 05	3 46	4 26	5 17	6 40	7 40	9 05	10 22
W. Manchester	6 27	7 30	7 59	8 22	8 38	9 36	10 40	11 34	12 42	1 36	3 08	3 49	4 29	5 20	6 43	7 43	9 08	10 25
Beverly Farms	6 31	7 34	8 03	8 26	8 42	9 40	10 44	11 38	12 45	1 39	3 12	3 53	4 33	5 24	6 47	7 47	9 12	10 29
Prides.....	6 34	7 38	8 06	8 29	8 45	9 43	10 48	11 41	12 48	1 43	3 15	3 56	4 36	5 27	6 50	7 50	9 15	10 32
Montserrat....	6 38	7 43	8 11	8 34	8 50	9 48	10 53	11 46	12 53	1 48	3 20	4 01	4 41	5 33	6 55	7 55	9 20	10 37
Beverly.....	6 46	7 50	8 16	8 39	8 57	9 53	11 00	11 53	12 59	1 54	3 25	4 06	4 47	5 40	7 00	8 00	9 25	10 42
Salem.....	6 52	7 56	8 21	8 44	9 03	9 59	11 06	11 59	1 05	2 00	3 31	4 12	4 53	5 46	7 05	8 05	9 30	10 47
Lynn.....	7 02	8 07	8 32	8 55	9 13	10 09	11 17	12 10	1 17	2 13	3 44	4 25	5 02	5 57	7 17	8 17	9 42	10 57
Boston.... Ar	7 21	8 27	8 4	8 58	9 32	10 28	11 36	12 35	1 37	2 39	4 00	4 43	5 21	6 25	7 40	10 09	11 16	

Rockport to Boston—Sunday

	AM	AM	AM	PM	PM	PM	PM	PM	PM	PM	PM	PM	PM
Rockport.. Lv	6 50	8 13	9 59	1 05	2 07	4 17	5 59	7 31	7 58	8 43	9 32		
Gloucester...	7 01	8 22	10 08	1 14	2 16	4 26	6 08	7 41	8 08	8 53	9 41		
W. Gloucester.	7 05	8 26	10 12	1 19	2 21	4 31	6 13	7 46	8 13	8 58	9 46		
Magnolia.....	7 10	8 31	10 17	1 24	2 26	4 36	6 18	7 51	8 18	9 03	9 51		
Manchester...	7 15	8 36	10 22	1 29	2 31	4 41	6 23	7 56	8 23	9 08	9 56		
W. Manchester	7 18	8 39	10 25	1 32	2 34	4 44	6 26	7 59	8 26	9 11	9 59		
Beverly Farms	7 22	8 43	10 29	1 36	2 38	4 48	6 30	8 03	8 30	9 15	10 03		
Prides.....	7 25	8 46	10 32	1 39	2 41	4 51	6 33	8 06	8 33	9 18	10 06		
Montserrat...	7 30	8 51	10 37	1 44	2 46	4 56	6 38	8 11	8 38	9 23	10 11		
Beverly.....	7 35	8 56	10 42	1 49	2 51	5 01	6 43	8 16	8 43	9 28	10 16		
Salem.....	7 41	9 01	10 47	1 55	2 57	5 07	6 49	8 20	8 47	9 34	10 22		
Lynn.....	7 59	9 11	10 57	2 05	3 09	5 17	6 59	8 30	8 57	9 45	10 33		
Boston.... Ar	8 29	9 30	11 18	2 27	3 29	5 37	7 19	8 52	9 09	10 10	10 55		

BOSTON TO ROCKPORT

	AM	AM	AM	AM	AM	PM	PM	PM	PM	PM	PM	PM	PM	PM	PM	PM	PM	
Boston..... Lv	5 50	7 09	8 17	9 35	10 45	12 40	s1 15	s2 00	2 20	3 15	4 27	5 02	5 30	6 25	7 15	8 15	9 15	11 25
Lynn.....	6 20	7 43	8 48	9 56	11 08	1 00	—	—	2 41	3 37	—	5 25	—	6 51	7 36	8 36	9 44	—
Salem.....	6 35	7 56	8 58	10 07	11 18	1 10	s1 44	—	2 52	3 47	—	5 37	6 00	7 04	7 48	8 48	9 58	11 53
Beverly.....	6 41	8 03	9 04	10 12	11 24	1 16	s1 49	—	2 58	3 53	—	5 43	6 06	7 09	7 53	8 53	10 04	11 58
Montserrat....	6 45	8 07	9 08	10 16	11 27	1 20	s1 53	—	3 02	3 57	5 01	5 47	6 10	7 13	7 57	8 57	10 08	12 02
Prides.....	6 50	8 12	9 13	10 21	11 32	1 25	s1 58	—	3 07	4 02	5 06	5 52	6 15	7 18	8 02	9 02	10 13	12 07
Beverly Farms	6 54	8 17	9 18	10 24	11 35	1 28	s2 01	—	3 11	4 05	5 09	5 55	6 18	7 21	8 05	9 05	10 16	12 10
W. Manchester	6 57	8 21	9 21	10 28	11 38	1 31	s2 05	—	3 14	4 08	5 13	5 59	6 21	7 24	8 08	9 08	10 20	12 13
Manchester...	7 01	8 26	9 26	10 32	11 43	1 35	s2 09	—	3 19	4 12	5 18	6 04	6 25	7 28	8 12	9 12	10 24	12 16
Magnolia.....	7 06	8 31	9 32	10 37	11 49	1 40	s2 14	s2 46	3 25	4 17	5 23	6 09	6 30	7 33	8 17	9 17	10 29	12 21
W. Gloucester.	7 11	8 36	9 37	10 42	11 54	1 45	s2 19	s2 51	3 30	4 22	5 27	6 14	6 34	7 37	8 21	9 21	10 33	12 25
Gloucester....	7 17	8 44	9 45	10 48	12 02	1 51	s2 25	s2 56	3 37	4 28	5 34	6 21	6 40	7 42	8 26	9 26	10 39	12 31
Rockport.. Ar	7 25	8 52	9 53	10 56	12 10	1 59	s2 33	s3 04	3 45	4 36	5 42	6 29	6 48	7 50	8 34	9 34	10 47	12 39

Boston to Rockport—Sunday

	AM	AM	AM	PM	PM	PM	PM	PM	PM	PM	PM	PM
Boston..... Lv	8 15	10 00	11 00	12 40	2 15	4 30	6 00	7 10	8 45	9 45		
Lynn.....	8 38	10 23	11 24	1 04	2 39	4 53	6 21	7 38	9 07	10 06		
Salem.....	8 47	10 33	11 35	1 14	2 49	5 03	6 31	7 49	9 18	10 18		
Beverly.....	8 52	10 39	11 41	1 20	2 55	5 09	6 37	7 55	9 24	10 25		
Montserrat....	8 55	10 43	11 45	1 23	2 58	5 12	6 40	7 58	9 28	10 29		
Prides.....	9 00	10 48	11 50	1 28	3 03	5 17	6 45	8 03	9 33	10 34		
Beverly Farms...	9 02	10 51	11 53	1 30	3 05	5 19	6 47	8 05	9 36	10 37		
W. Manchester...	9 06	10 55	11 57	1 34	3 09	5 23	6 51	8 09	9 40	10 41		
Manchester.....	9 10	10 59	12 01	1 38	3 13	5 27	6 55	8 13	9 44	10 45		
Magnolia.....	9 15	11 04	12 06	1 43	3 18	5 32	7 00	8 18	9 49	10 50		
W. Gloucester....	9 19	11 08	12 10	1 47	3 22	5 36	7 04	8 22	9 53	10 54		
Gloucester.....	9 25	11 14	12 16	1 53	3 27	5 42	7 10	8 28	9 59	11 00		
Rockport..... Ar	9 33	11 22	12 24	2 01	3 35	5 50	7 18	8 36	10 07	11 08		

*Stops only to take passengers for Boston. s Saturdays only.
 †Nearly all trains have to be flagged at Bass Rocks.
 ‡Daily except Saturday.
 z Will not run July 4 or September 7.



SUMMER SUITS

of Taffeta, Pongee
Linen and Crash

SUMMER FROCKS

of Lace Embroidered
Net, Batiste
Chiffon and
Taffeta

TUB DRESSES

of Linen and Crepes

All of *Moderate* Price
All ready to wear

WILSON
INC

723 Boylston St., Boston

Phone 2526 Back Bay



NORTH SHORE RESIDENTS
are cordially invited to visit the
Women's Educational and Industrial
Union ▾ 264 Boylston Street ▾ Boston
and also the Union's Summer Shop
Lobster Lane ▾ ▾ ▾ ▾ ▾ ▾ Magnolia

See Summer Shop Advertisement Page 194

*In addition to its Handwork Shop,
exhibiting some of the most beautiful
handwork in the country, the Food Shop
and attractive Lunch Rooms, the Union
conducts several unusual educational
and social departments*

Write for Handbook.





DREICER & CO.
JEWELS

NEW YORK

CHICAGO

MAGNOLIA