

TO BE REMOVED FROM LIBRARY

Ref.

378.755

R414

1955

wigwam



1955

Ref.
378.755
R414y
1955
c.2

Richmond Professional Institute Library
901 West Franklin Street
Richmond, Va.

RULES

1. Books may be kept two weeks and may be renewed once for the same period, except reserve books and magazines.
2. A fine of five cents a day will be charged on each overdue book. No book will be issued to any person incurring such a fine until it has been paid.
3. A fine of five cents an hour will be charged on overnight books returned after 9:00 A. M.
4. Reference books, such as encyclopaedias and dictionaries, are to be used only in the library.
5. Injury to books beyond reasonable wear and all losses shall be paid for.
6. Each borrower is held responsible for all books drawn on his name and for all fines accruing on the same.
7. No books may be taken from the library without being checked.

⑤

FOR REFERENCE

NOT TO BE TAKEN FROM THIS ROOM

55



"OF TIME YOU WOULD MAKE A RIVER, UPON WHOSE BANKS YOU WOULD SIT AND WATCH THE PASSING STREAM OF LIFE."

RICHMOND PROFESSIONAL INSTITUTE

OF THE

COLLEGE OF WILLIAM AND MARY

VIRGINIA POLYTECHNIC INSTITUTE COOPERATING

RICHMOND, VIRGINIA

MARY CATHERINE NEMIR · EDITOR-IN-CHIEF

PRINTED BY WHITTET & SHEPPERSON

55

W I G W A M



MONROE PARK

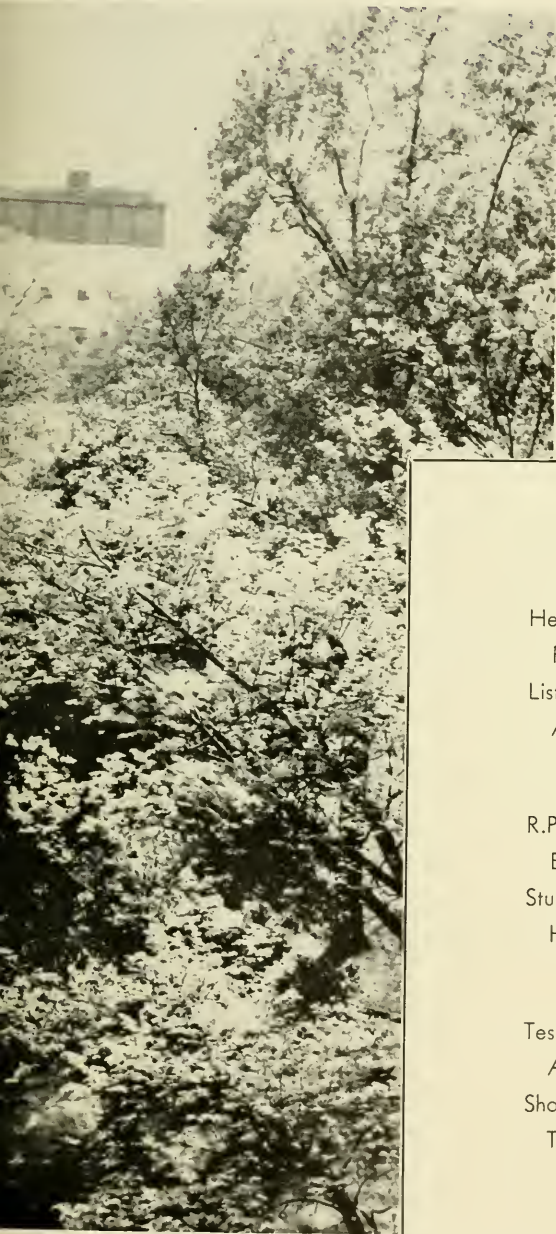

Hear our chorus gladly soaring
 Ringing through the air.
Listen to the students' praises
 Alma Mater—fair!

R.P.I., our Alma Mater,
 Blessings on your name.
Students, stand to toast our college—
 Here's to future fame.

Tested knowledge of the ages,
 Alma Mater, give.
Show us how to use our talents,
 Teach us how to live.

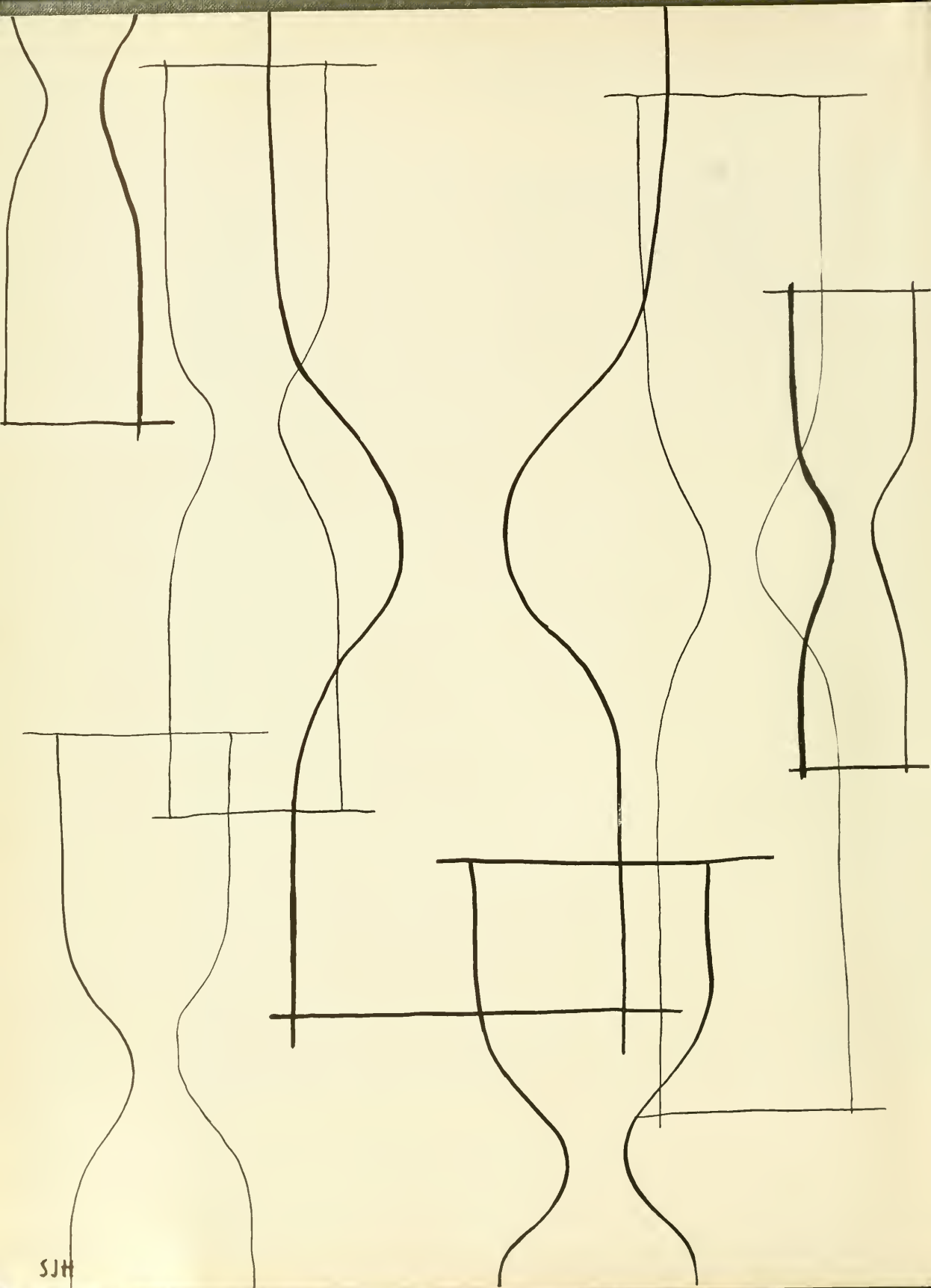

SJH

CONTENTS

	PAGE
IN MEMORIAM	9
DEANS	10
FACULTY AND SCHOOLS	12
CLASSES	24
SENIOR	26
JUNIOR	46
SOPHOMORE	54
FRESHMAN	62
GRADUATE STUDENTS	72
CAMPUS	74
DORMITORIES	77
CLUBS	86
ACTIVITIES	108
ADS	134
SENIOR DIRECTORY	137

IN MEMORIAM



BRYANT LEITH STROTHER

MEMBER OF THE SENIOR CLASS
KILLED...AUTOMOBILE ACCIDENT
FEBRUARY 11, 1955

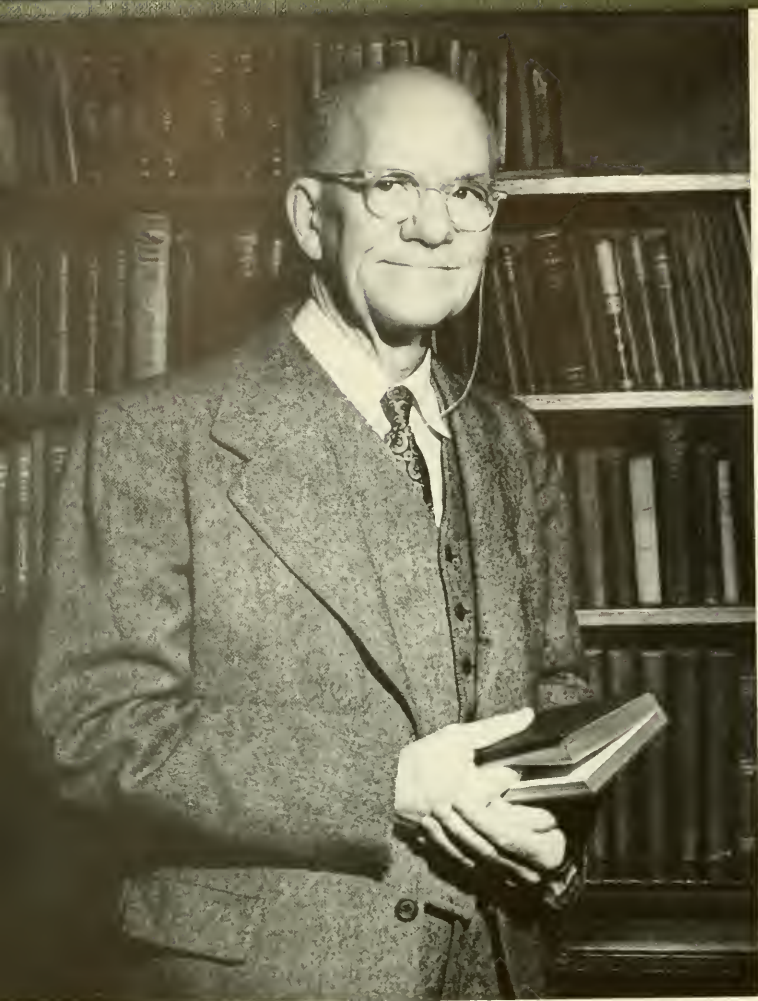

PROVOST HENRY H. HIBBS
A.B., Cumberland College; A.M., Brown University; Ph.D., Columbia University

"To you who have so lately been engaged in completing your education at RPI let me offer my congratulations. You have in no small way contributed to that pride which we mutually share for the educational philosophy of this institution. Each one of you has had a large part in re-affirming my belief that RPI holds a distinct and generous share not only in the future of the South, but of other sections of the country as well. While your program here has been primarily vocational or professional, you have, no doubt, come to realize that no limitations have been placed on your individual cultural aspirations. By tempering a solid core of professional training with elected cultural subjects you have participated in an experience whose benefits will increase with each year. In parting, may I add that it has been a privilege to have had a hand in furthering your education. Now as you go out to serve your state and nation let my best wishes go with you."

H. H. HIBBS, Dean

THE DEANS

Upon the shoulders of these people rest the complex problems of co-ordinating the many complex and diversified elements of this "unique institution." Dean Westover has the responsibility of seeing that a high degree of instruction is maintained, plus organizing the Summer School program and directing the men's housing arrangements. The nature of Dean Johnson's work is of a more personal sort, for it is to her that all the students go with their problems. She is the intermediary among faculty, students, and administration.

DR. H. TUDOR WESTOVER
Dean of Instruction
B.A., M.Ed., Ed.D., University of Missouri

DR. MARGARET L. JOHNSON
Dean of Students; Head of the Department of
Modern Languages
A.B., Barnard College; A.M., Ph.D., Columbia University



School of Art	14
School of Business	16
School of Distribution	17
School of Music	18
School of Occupational Therapy	19
School of Clinical and Applied Psychology	19
School of Applied Science	20
School of Applied Social Science	20
School of Journalism, Writing, and Publication	21
Engineering	22
Non-Departmental	22
Staff	23

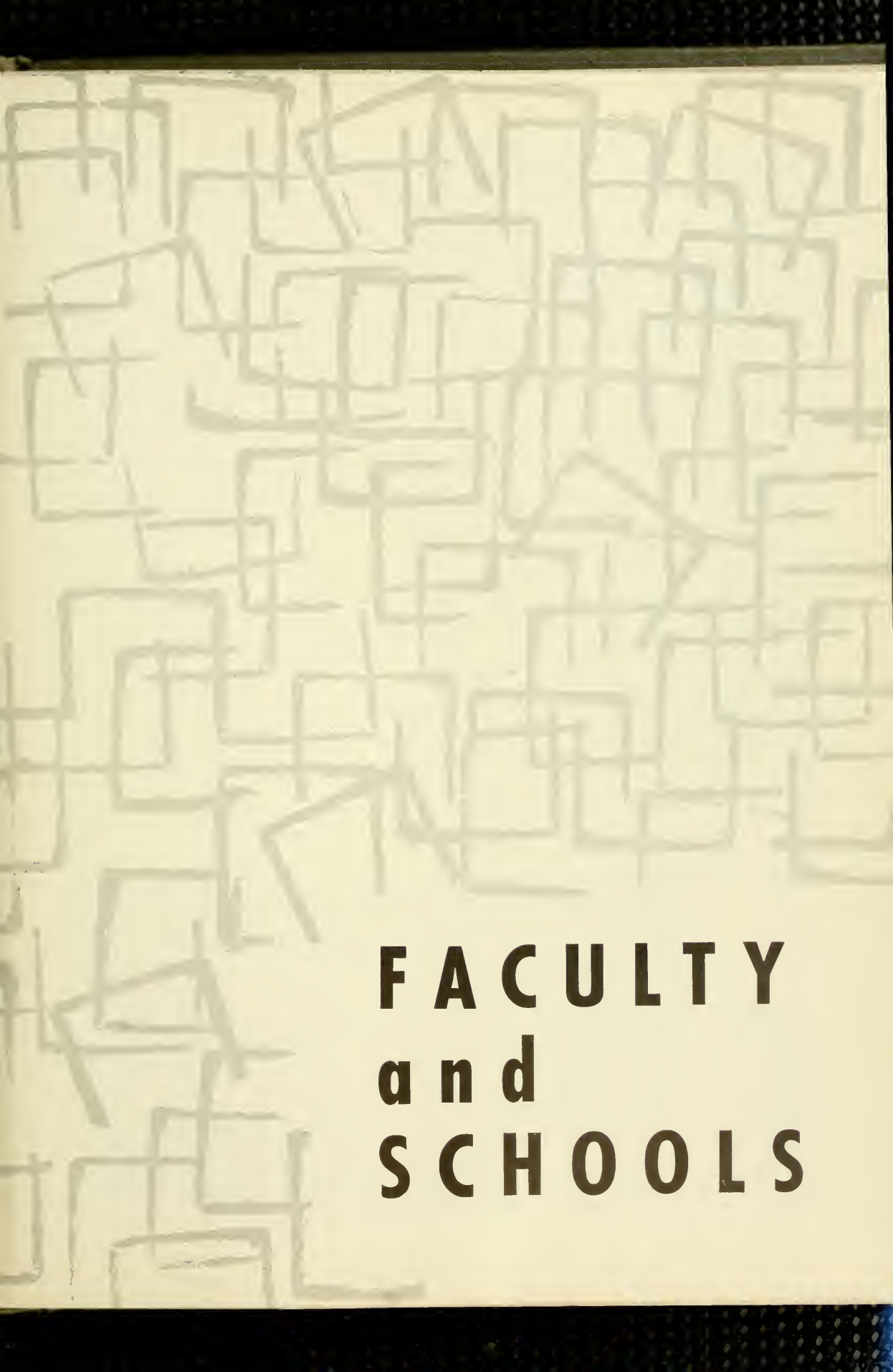

**FACULTY
and
SCHOOLS**

SCHOOL OF ART

The study of art—based on the inspiration of the ages . . . tying the old and the new together with perfect harmony . . . taking into account the traditions of the past and the innovations of the present, and weaving them into a perfect synthesis . . .

Art is not limiting . . . rather it is inclusive of many fields: the fine arts, fostering the training and development of the creative artists . . . art education . . . commercial art, preparing the future professional with a well-rounded background for technical achievement . . . costume design, developing individual tastes and training in professional techniques, drafting, increasing knowledge and practical skill for semi-professional work, dramatic art and speech, training the future actor and drama teacher . . . fashion illustration (training in the art of illustrating current fashions for the purpose of selling merchandise) . . . crafts, interior design and decoration, training in design, decoration and furnishings of buildings for professional profit or personal enjoyment.



Arthur O. Biehl
INSTRUCTOR IN ART
B.F.A., Richmond Professional Institute

Maurice Bonds
HEAD OF THE DEPARTMENT OF FINE ARTS
B.F.A., Richmond Professional Institute
M.A., Teachers College, Columbia University
Art Student's League, New York
Traveling Fellowship, Virginia Museum of Fine Arts

Jewett Campbell
New York Art Student's League
Skowhegan School of Painting and Sculpture
Hans Hofmann School of Art



Allan Eastman
ASSISTANT PROFESSOR OF ARTS
AND CRAFTS
B.A., State Teacher's College, Buffalo
Diploma in Art Education, Pratt Institute
Diploma in Design, Vesper George School of Art

Robert Hester
HEAD OF THE DEPARTMENT OF
INTERIOR DESIGN
B.S., Wake Forest College
Diploma, Parsons School of Design



John Ten Eyck Hilton
HEAD OF THE DEPARTMENT OF
COMMERCIAL ART
B.F.A., Yale School of Fine Arts

Raymond Hodges
FACULTY CHAIRMAN OF ART SCHOOL
HEAD OF DEPARTMENT OF DRAMATIC ART
B.S., State Teachers College,
Pittsburg, Pennsylvania
M.A., Teachers College, Columbia University

Ruth H. Hyland
ASSOCIATE PROFESSOR OF
ART EDUCATION
B.S., University of Illinois
M.A., Columbia University

Joseph Kidd
 INSTRUCTOR IN COMMERCIAL ART
 B.F.A., Richmond Professional Institute



Wiley S. Martin
 INSTRUCTOR IN COMMERCIAL ART
 B.F.A., Richmond Professional Institute

Francis M. Moore
 INSTRUCTOR IN COMMERCIAL ART
 Certificate in Commercial Art,
 Richmond Professional Institute

Hazel Mundy
 HEAD OF THE DEPARTMENT OF
 COSTUME DESIGN
 Traphagan School of Fashion, New York
 McDowell School of Costume Design,
 New York



Theresa Pollak
 PROFESSOR OF ART
 B.S., University of Richmond;
 Harvard University

Paul D. Reinhardt
 INSTRUCTOR DRAMATIC ART
 B.A., in Drama and Theater Education,
 University of Tulsa
 M.F.A., in Drama, University of Texas

Charles C. Renick
 ASSISTANT PROFESSOR OF ART
 B.F.A., M.F.A., Richmond Professional
 Institute



Veronta W. Shamp
 INSTRUCTOR IN COSTUME DESIGN AND
 CLOTHING CONSTRUCTION
 B.S., North Dakota State College

Paul Worden
 INSTRUCTOR IN PHOTOGRAPHY
 Night School

Studio Lab on a Tuesday afternoon.



SCHOOL OF BUSINESS

A school of businessmen and businesswomen . . . illustrating RPI's educational philosophy that practice and theory should be closely coordinated . . . one of the few schools where it is the rule rather than the exception for students to amass financial gains while attending classes . . . vital illustration of the modern combination of education and life . . . includes many fields: accounting, advertising, clerical practice, business administration, secretarial science, business management, and teacher education in business.



MECHANICS OF MACHINES



Raymond C. Boly
 ASSISTANT PROFESSOR OF BUSINESS
 B.S., M.B.A., New York University
 Accounting Certificate, Bentley
 School of Accounting

Alberta J. Frerichs
 ASSISTANT PROFESSOR OF BUSINESS
 B.S., Kearney State Teachers College
 Diploma, Gregg College, Chicago
 M.Ed., University of Nebraska

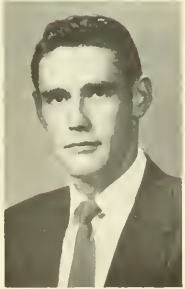

A. Lee Hall
 ASSISTANT PROFESSOR OF BUSINESS
 B.S., M.S., Business Education, Virginia
 Polytechnic Institute

Thomas R. Hart
 ASSISTANT PROFESSOR OF BUSINESS
 B.S., Ed.M., University of Buffalo



John J. Hurley
 ASSISTANT PROFESSOR OF BUSINESS
 B.S., College of the City of New York
 M.A., Columbia University

Ithena Sampson
 ASSISTANT PROFESSOR OF BUSINESS
 B.S., Radford College of Virginia
 Polytechnic Institute

Kenneth Zimmer
 PROFESSOR OF BUSINESS EDUCATION
 B.S., New York University
 M.A., Ed.D., Columbia University

Verla Beckwith
 ASSOCIATE PROFESSOR OF DISTRIBUTIVE
 EDUCATION
 B.S., Eureka College
 B.S., Prince School of Retailing,
 Simmons College
 M.Ed., University of Buffalo



Mary Virginia Marks
 PROFESSOR OF DISTRIBUTIVE
 EDUCATION
 B.A., Sweet Briar College
 Diploma, Sorbonne, France
 M.S., School of Retailing, New York
 University

Helen Frances Norton
 ASSOCIATE PROFESSOR OF DISTRIBUTIVE
 EDUCATION
 Wesleyan College (two years)
 Certificate, Prince School of Store
 Service Education, Simmons College

Hannah C. Reynolds
 INSTRUCTOR IN DISTRIBUTIVE
 EDUCATION
 B.S., State Teachers College, Farmville
 M.S., Richmond Professional Institute of the
 College of William and Mary



Ralph Augusta Rush
 PROFESSOR OF RETAILING
 B.S., University of Wyoming
 M.S., New York University
 Candidate for Ph.D., New York University

Jane Jones Vogeley
 ASSISTANT PROFESSOR DISTRIBUTIVE
 EDUCATION
 B.S., in Distributive Education, Richmond
 Professional Institute
 M.S., New York University



DEVELOPING SKILLS

Preparing students for work in distributive occupations . . .

Department of Retailing . . . training in merchandising, sales promotion, personnel and store management.

Department of Advertising . . . offering the advantages of a cooperative work-study program, combining college classes with on-the-job-experience . . .

Department of Distributive Education . . . training teachers of retailing for work in the fields of high schools, adult education, and colleges.

SCHOOL OF DISTRIBUTION

SCHOOL OF MUSIC

Music . . . the heart song of humanity . . . a magnificent harmony of man's hopes and fears, dreams and aspirations, filled with the inspiration of the ages . . . mankind's universal language swelling from the primitive beat of African drums, from the symphony of philharmonic orchestras, from the rhythm of jazz bands and from the melody of folk singers . . . music for eternity.



THE INSPIRATIONAL



Wayne L. Batty

ASSISTANT PROFESSOR OF MUSIC
B.M.E.P., Illinois Wesleyan University
B.M., Kansas City Conservatory
M.M., Chicago Musical College

Leslie Lacy Beadles

ASSISTANT PROFESSOR OF MUSIC
B.M., Chicago Musical College
M.Ed., Phillips University



Jean H. McConnell

INSTRUCTOR IN MUSIC
Diploma, State Teachers College
California, Pennsylvania

John A. Nelson

ASSISTANT PROFESSOR OF MUSIC
B.M. in Music, Westminster New
Wilmington Penn.
M.M. in Music, University of Redlands
California



Volney Shepard

PROFESSOR OF MUSIC
B.A., Washington State College
B.M. and M.M., Chicago Musical College

Donald Tennant

PROFESSOR OF MUSIC
B.S., Ohio State University
M.M., University of Michigan
Ph.D., University of Iowa

SCHOOL OF OCCUPATIONAL THERAPY

The Occupational Therapy worker . . . always by the side of the handicapped . . . straightening withered limbs, strengthening weakened muscles, reactivating passive bodies . . . bringing smiles of joy to drawn faces and the light of hope to dulled eyes . . . helping the helpless to help themselves into a new life.

Robert K. Bing
ASSISTANT PROFESSOR OF OCCUPATIONAL THERAPY
B.S., University of Colorado; M.A., University of Maryland; O.T.R., American Occupational Therapy Association

Genevieve Cummings
ASSISTANT PROFESSOR OF OCCUPATIONAL THERAPY
B.S., College of St. Catherine; O.T.R., American Occupational Therapy Association

Martha E. Matthews
ASSISTANT PROFESSOR OF OCCUPATIONAL THERAPY
A.B., Winthrop College; Certificate in Occupational Therapy, R.P.I.; O.T.R., American Occupational Therapy Association

H. Elizabeth Messick
PROFESSOR OF OCCUPATIONAL THERAPY
O.T.R., American Occupational Therapy Association; Diploma in Occupational Therapy, Maryland Institute; Chief, Occupational Therapy Branch, U. S. Dept. of the Army



SCHOOL OF CLINICAL AND APPLIED PSYCHOLOGY



Vytautas J. Beliauskas
PROFESSOR OF CLINICAL AND APPLIED PSYCHOLOGY
B.A., University of Vilnius; M.A., Ph.D., University of Tuebingen, Germany; Certified Clinical Psychologist, Virginia

Ralph A. Enrick
ASSISTANT PROFESSOR OF PSYCHOLOGY
B.A., and M.S., City College of New York; Ph.D., Michigan State College

Psychology . . . a new and noble science dealing with the mind of man . . . bringing new life to countless unfortunates who in the past would have spent their days behind locked doors . . . aiding the adjustment of those who are unable to find their places in the pattern of modern culture . . . observing and experimenting to find the key to human behavior . . . educating the public in techniques of mental hygiene . . . attempting to apply psychology to the whole area of life itself.



William R. Reeve
ASSOCIATE PROFESSOR OF PSYCHOLOGY
A.B., Economics, Stanford University; Ph.D., in Clinical Psychology, Penn State

Walter A. Woods
ASSOCIATE PROFESSOR OF PSYCHOLOGY
A.B., University of Wyoming; M.A., Syracuse University; Ph.D., Columbia University

Edwin S. Zolick
ASSISTANT PROFESSOR OF PSYCHOLOGY
B.S., in Psychology, Tufts College; M.A., in Clinical Psychology, California University

SCHOOL OF APPLIED SCIENCE

Medical Laboratory Technique . . .
 Biological and Chemical Laboratory
 Technique . . . Physical Therapy . . .
 Nursing . . . training to serve in special-
 ized fields for the advancement of
 science.

Mary Eugenia Kapp
 PROFESSOR OF CHEMISTRY
 A.B., University of North Carolina
 M.A., Duke University
 Ph.D., University of North Carolina

Walter L. Richards, Jr.
 ASSISTANT PROFESSOR OF BIOLOGY
 B.S., Virginia Military Institute
 M.A., University of Virginia

John T. Woodland
 ASSOCIATE PROFESSOR OF BIOLOGY
 A.B. and A.M., Boston University
 M.S. and Ph.D., Harvard University



Billie Jo Caudill
 ASSISTANT PROFESSOR OF
 BIOLOGY
 B.S., Murray State College; M.S.,
 University of Kentucky

Jane B. Gladding
 INSTRUCTOR IN CHEMISTRY
 B.A., Smith College; Technician,
 Rockefeller Institute for Medical
 Research (6 years); Candidate for
 M.S., University of Richmond



SCHOOL OF APPLIED SOCIAL SCIENCE

Nadia Danilevsky
 INSTRUCTOR IN STATISTICS
 Graduate, Moscow University; Fel-
 lowship, Graduate School of Social
 Economy, Bryn Mawr College; In-
 stitute for Research in Social
 Science, University of North Caro-
 lina

Alice Davis
 PROFESSOR OF SOCIOLOGY
 A.B., Radcliffe College; M.S. in
 Social Work, Richmond Profes-
 sional Institute; Ph.D., University of
 North Carolina

George T. Kalif
 PROFESSOR OF SOCIAL WORK
 B.A., M.A. and M.S.W., Tulane
 University; Ph.D., Harvard Uni-
 versity

Beatrice V. Marion
 INSTRUCTOR IN MARRIAGE
 RELATIONS
 A.B., University of Minnesota;
 M.A., University of North Carolina

The Department of Applied Sociol-
 ogy and Social Welfare . . . the
 social worker, creating comfort in
 the midst of misery, hope in the
 midst of suffering and bringing the
 light of friendship and optimism into
 the lives of the misfortunate.

Department of Recreation and
 Physical Education . . . helping in-
 dividuals to find meaningful satis-
 factions in their leisure time.

The Department of Elementary
 Education . . . preparing students
 to serve as teachers in elementary
 schools.



Aileen Shane
 PROFESSOR OF PSYCHIATRIC SOCIAL
 WORK
 A.B., Converse College
 M.S.S., Smith College, School of Social Work

J. Marshall Snelling
 ASSISTANT PROFESSOR OF SOCIOLOGY
 B.A. and M.A., University of Richmond

Lois McGregor Washer
 ASSOCIATE PROFESSOR OF RECREATIONAL
 LEADERSHIP
 B.S., Carnegie Institute of Technology
 M.S. in Social Work, Richmond Professional
 Institute

E. Allan Brown
 DIRECTOR, SCHOOL OF JOURNALISM,
 WRITING AND PUBLICATION
 Assistant Professor of English
 A.B., M.A., Ph.D., University of North Carolina

Joseph F. Smeall
 ASSISTANT PROFESSOR OF ENGLISH
 A.B., New York State College for Teachers
 M.A., Johns Hopkins University



Frank B. Thornburg, Jr.
 ASSISTANT PROFESSOR OF JOURNALISM
 B.S., University of Tennessee; M.A., University
 of Florida

Miles Walker Woods
 ASSISTANT PROFESSOR OF ENGLISH
 A.B., Vanderbilt University; M.A., Peabody
 College



CONVOCAION

Coloring the whole fabric of RPI life, this school and its subdivisions affects the college career of every student . . .

English classes . . . teaching the practical application of our native tongue . . . instilling us with an appreciation of great literature, old and new.

Modern languages . . . increasing our knowledge and understanding of other cultures.

Journalism . . . bringing journalistic theory into the realms of reality giving talented students an opportunity to develop their creative ability.

SCHOOL OF JOURNALISM, WRITING AND PUBLICATION

ENGINEERING

RPI's engineering course is offered in cooperation with and under the direction of Virginia Polytechnic Institute. This department offers junior college courses for the purpose of preparing students who have completed two years of work in standard courses or three years of work in cooperative programs to graduate at V.P.I. in Blacksburg. Also it prepares students who can attend college only one or two years for employment in engineering or drafting on the technicians' levels.



Charles A. B. Foster
ASSOCIATE PROFESSOR OF
ENGINEERING
B.S., and M.S., Virginia Polytechnic Institute

Ralph E. Green
ASSISTANT PROFESSOR OF
PHYSICS AND MATHEMATICS
B.S., Tri-State College; M.S., University of Alabama

William P. Spence
ASSISTANT PROFESSOR OF
MATHEMATICS AND DRAFTING
B.S., Southeast Missouri State College; M.Ed., University of Missouri



NON-DEPARTMENTAL



Edward P. Allen
ASSOCIATE PROFESSOR OF
PHYSICAL EDUCATION
B.S., Rhode Island State College; Ed.M., Boston University

Howard Hunter Davis
PROFESSOR OF GOVERNMENT AND ECONOMICS
A.B., University of Richmond; Ph.D., Johns Hopkins University

Although not specifically classified, there are certain courses which prove indispensable to a student's education. Simply termed "Non-Departmental", these classes in physical education, government, economics, education and history make up an important part in any college program, and certainly so at R.P.I.



Marvin L. Ingram
ASSOCIATE PROFESSOR OF ECONOMICS
B.A., University of North Carolina
M.A., Ed.D., New York University

Alger Y. Maynard
ASSISTANT PROFESSOR OF EDUCATION
B.A., University of Richmond
M.A., Columbia University

Albert A. Rogers
HEAD OF THE DEPARTMENT OF HISTORY
B.A., University of Richmond
M.A. and Ph.D., University of Virginia

Sara Clay
ASSISTANT REGISTRAR

Robert Hill Fleet
MANAGER, NIGHT COLLEGE

Lillie Mae Haupt
DORMITORY NURSE



Newell Highsmith
HOSTESS, FOUNDERS HALL

Rosamond McCanless
LIBRARIAN

Gladys Tedder
VETERANS' COORDINATOR



We are fortunate to have these six men and women working behind the scenes of the Richmond Professional Institute's activities. Each one of them deserves a salute for a job well done. We wish them many more successful years at R.P.I.



LUNCH TIME

STAFF



classes

Our yesterdays follow us; they constitute our life, and they give character and force and meaning to our present deeds.

—JOSEPH PARKER



AWAITING THE PROCESSIONAL

The time has come . . . we've reached that final goal . . . it's hard to realize that four years ago we were just planning our college careers. Four years, a relatively long span of time and yet . . . the first few weeks passed in a blur of excitement, a world of unknown faces, new names and strange surroundings . . . then the kaleidoscope stopped whirling and we began adjusting to the pattern.

We experienced the joy of new friendships and successfully met unaccustomed situations . . . we had our first taste of intellectual curiosity, and suddenly a whole new universe opened to us . . . we gained a perspective unknown to us before and learned how to conform without surrendering our own individuality.

Looking back we can lightly pass over the moments of disappointment and frustration. Instead, our minds dwell on the joys of college activities and most of all, the endless chain of friendships that tie all our experiences together, making them into something meaningful and worthwhile. Now the long awaited day of graduation has come. After four years of college we realize how infinite the field of knowledge is, and how much we have yet to learn. Thus we pass with hope from the old into the new.

55 SENIOR CLASS

OFFICERS

President	PAT RILEY
Vice-President	CLIFF BELCHER
Secretary	MEREDITH MOON
Treasurer	DOROTHY BLANKS
S.G.A. Representative	JAMES McCOART

55

SENIOR CLASS



Left to right: JAMES McCOART, CLIFF BELCHER, PAT RILEY, MEREDITH MOON

WILLIAM O'CONNELL
Leadership Key



PEGGY FOWLER
Leadership Key



JIM McCOART
Leadership Key



CLIFTON BELCHER
Leadership Key



PAT RILEY
Leadership Key

SENIOR AWARDS

Not Pictured: MILO RUSSELL
Art Key



CARTHA BOYER
Art Key



ALICE NEWMAN
Art Key



BERNICE STEINKE
Scholarship Key



SENIORS

55

Rose Arline Abbott
ROANOKE, VIRGINIA
Bachelor of Fine Arts

Leo William Allen
PETERSBURG, VIRGINIA
B.S. in Social Science

Lloyd Douglas Bell
RICHMOND, VIRGINIA
B.S. in Middle Education

Elizabeth Ann Adams
NARROWS, VIRGINIA
B.S. in Social Science

Wong Lam Ark
NORFOLK, VIRGINIA
B.S. in Business

Eleanor Carol Bennett
BABYLON, L. I., NEW YORK
B.S. in Occupational Therapy

Margaret Jane Alexander
STATESVILLE, NORTH CAROLINA
Bachelor of Fine Arts

Clifton Burl Belcher
DURHAM, NORTH CAROLINA
B.S. in Retailing

Dorothy M. Blanks
B.S. in English Literature
HALIFAX COUNTY, VIRGINIA

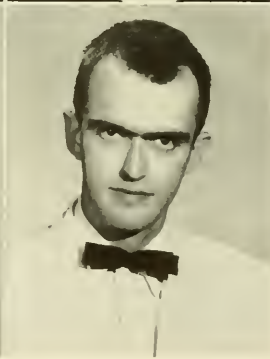

Josephine S. Bonds
 RICHMOND, VIRGINIA
 B.S. in Psychology

Robert M. Booker
 RICHMOND, VIRGINIA
 B.S. in Business

Rosa M. Boswell
 COLONIAL HEIGHTS, VIRGINIA
 B.S. in Elementary Education

Cartha J. Boyer
 RICHMOND, VIRGINIA
 B.S. in Art Education

Betty Lee Bradshaw
 BURKEVILLE, VIRGINIA
 B.S. in Elementary Education

Edna M. Bresko
 PETERSBURG, VIRGINIA
 B.S. in Sociology

Anna J. Brown
 WESTMINSTER, MARYLAND
 B.S. in Occupational Therapy

Betty Carolyn Brown
 FLORENCE, SOUTH CAROLINA
 B.S. in Marketing

Hetty Jane Butcher
 HENDERSON, NORTH CAROLINA
 Bachelor of Fine Arts

Barbara Ann Chalkley
 RICHMOND, VIRGINIA
 Bachelor of Music

Walter Randolph Cheatham
 RICHMOND, VIRGINIA
 Bachelor of Fine Arts

Wirt Atkinson Christian, Jr.
 RICHMOND, VIRGINIA
 Bachelor of Fine Arts



SENIORS

55

Elizabeth Bruin Christopher
 RICHMOND, VIRGINIA
 B.S. in Retailing

Leon Harding Christopher
 RICHMOND, VIRGINIA
 B.S. in Retailing

Gloria Dean Clark
 HOPEWELL, VIRGINIA
 B.S. in Music

Janet B. Clausen
 RICHMOND, VIRGINIA
 Bachelor of Fine Arts

Jane Clevenger
 CLEARBROOK, VIRGINIA
 Bachelor of Fine Arts

William Boyd Clopton
 WARSAW, VIRGINIA
 Bachelor of Fine Arts

Joel Ross Cohen
 RICHMOND, VIRGINIA
 B.S. in Business

Marilyn Lee Comer
 RICHMOND, VIRGINIA
 B.S. in Advertising

Carolyn Cosick
 TOMS RIVER, NEW JERSEY
 B.S. in Occupational Therapy



Louise Marion Cowart
SAVANNAH, GEORGIA
Bachelor of Fine Arts

Ann T. Cowgill
RICHMOND, VIRGINIA
B.S. in Social Science

Beverly Ann Cralle
CHARLOTTE, NORTH CAROLINA
Bachelor of Fine Arts

Mary Elizabeth Davis
NEWPORT, NORTH CAROLINA
Bachelor of Fine Arts

Ursula Jane Davis
RICHMOND, VIRGINIA
Bachelor of Fine Arts

Mary L. Dietzel
ALEXANDRIA, VIRGINIA
B.S. in Occupational Therapy

Shirley Ann Dreyer
LEXINGTON, NORTH CAROLINA
Bachelor of Fine Arts

Constance Ann Duncan
RICHMOND, VIRGINIA
B.S. in Social Science

Laura Elizabeth Dunlop
CHARLOTTE, NORTH CAROLINA
B.S. in Occupational Therapy

Roger L. Elgin
LEESBURG, VIRGINIA
B.S. in Business

Hepburn F. Eubank
RICHMOND, VIRGINIA
B.S. in Sociology

John N. Farish
RICHMOND, VIRGINIA
B.S. in Business



SENIORS

55

Margaret E. Fowler
SANDSTON, VIRGINIA
B.S. in Business Education

Robert L. Groves
SANDSTON, VIRGINIA
Bachelor of Fine Arts

Robert Laurence Hill
RICHMOND, VIRGINIA
Bachelor of Music Education

Nancy Lu Gatling
NORFOLK, VIRGINIA
Bachelor of Fine Arts

Gloria Rita Hall
CHATHAM, VIRGINIA
Bachelor of Fine Arts

Lura Patricia Holley
GREENSBORO, NORTH CAROLINA
Bachelor of Fine Arts

Frank Lewis Greene
RICHMOND, VIRGINIA
B.S. in Applied Science

Helen Irene Harrod
ROCKY MOUNT, NORTH CAROLINA
B.S. in Recreational Leadership

Grover Chandler Hopkins
HAMPTON, VIRGINIA
Bachelor of Fine Arts



Edwin Bradshaw Hughes
 RICHMOND, VIRGINIA
 B.S. in Retailing

Bettisue Heath Hunt
 MAGNOLIA, NORTH CAROLINA
 B.S. in Distributive Education

Laura Lee Hunt
 HERNDON, VIRGINIA
 B.S. in Business

Joan Bernice Hyman
 WAYNESBORO, VIRGINIA
 B.S. in Elementary Education

Barbara Jane Innes
 HILLSIDE, NEW JERSEY
 B.S. in Occupational Therapy

Mary Minter Jarrett
 RAINELLE, WEST VIRGINIA
 B.S. in Elementary Education

Phyllis Lee Jones
 ALEXANDRIA, VIRGINIA
 Bachelor of Music Education

Norman Katzenberg
 NEWPORT NEWS, VIRGINIA
 B.S. in Business

Robert E. Lee
 HIGHLAND SPRINGS, VIRGINIA
 B.S. in Business

Dansy Margaret Leedy
 DUNBROOKE, VIRGINIA
 Bachelor of Fine Arts

Carolyn Kathleen Liles
 RICHMOND, VIRGINIA
 B.S. in Applied Social Sciences

Frances A. Lindsey
 CHESTER, VIRGINIA
 B.S. in Business Education



SENIORS

55

Mary Elizabeth Luke
PORTSMOUTH, VIRGINIA
B.S. in Business

H. Joseph Lowenthal
NORFOLK, VIRGINIA
Bachelor of Fine Arts

Nancy Joan McCoy
BEAVER, PENNSYLVANIA
Certificate in Interior Design

Charlesana Logan
KANNAROLIS, NORTH CAROLINA
Bachelor of Fine Arts

Catherine Newman McCall
RICHMOND, VIRGINIA
B.S. in Occupational Therapy

Donna Marie Malcolm
SKANEATELES, NEW YORK
B.S. in Sociology

Mary Anne Love
PEARISBURG, VIRGINIA
B.S. in Retailing

James John McCoart, Jr.
ALEXANDRIA, VIRGINIA
B.S. in Retailing

William Brydon Marks, Jr.
RICHMOND, VIRGINIA
B.S. in Business

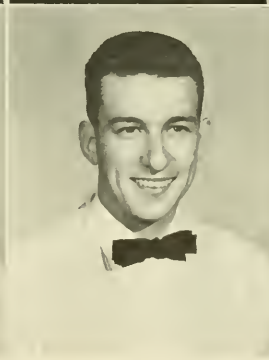
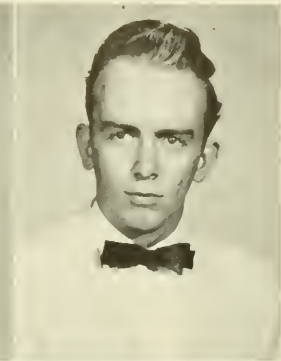

Byron Walker Marshall, Jr.
 RICHMOND, VIRGINIA
 B.S. in Business

William Nathan Martin
 RICHMOND, VIRGINIA
 B.S. in Business

Meredith Whittier Moon
 ANNAPOLIS, MARYLAND
 B.S. in Applied Science

Talmadge B. Moose
 ALBEMARLE, NORTH CAROLINA
 Bachelor of Fine Arts

Mary Grace Mullinix
 DAYTON, MARYLAND
 B.S. in Occupational Therapy

Carol Everett Murray
 WASHINGTON, D. C.
 B.S. in Social Science

El Lane Nadel
 WILMINGTON, NORTH CAROLINA
 B.S. in Social Science

Mary Catherine Nemir
 ARLINGTON, VIRGINIA
 B.S. in Sociology

Alice Christine Newman
 FARMVILLE, VIRGINIA
 Bachelor of Fine Arts

Charles S. Newman
 RICHMOND, VIRGINIA
 B.S. in Business

William Raymond O'Connell, Jr.
 HIGHLAND SPRINGS, VIRGINIA
 Bachelor of Music Education

Richard Pryoiz O'Neil
 SANDSTON, VIRGINIA
 B.S. in Business



SENIORS

55

June Lloyn Omohundro
RICHMOND, VIRGINIA
B.S. in Business Education

Julian Hercules Otten
EMPORIA, VIRGINIA
B.S. in Business

Joan D. Owen
CHESTER, VIRGINIA
B.S. in Distributive Education

Marion E. Owen
RICHMOND, VIRGINIA
B.S. in Elementary Education

Robert Prescott Pace
RICHMOND, VIRGINIA
B.S. in Retailing

Ambrose Parker
RICHMOND, VIRGINIA
B.S. in Retailing

Andrew Lee Pauley
WYTHEVILLE, VIRGINIA
Bachelor of Fine Arts

Mary Elizabeth Pennington
BRODNAX, VIRGINIA
B.S. in Elementary Education

Margaret Lee Perrow
ALTAVISTA, VIRGINIA
Bachelor of Fine Arts

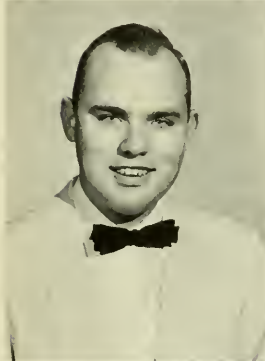

Matthew Alphas Pickeral, Jr.
LYNCHBURG, VIRGINIA
Bachelor of Fine Arts

Rose Marie Pierce
NORFOLK, VIRGINIA
B.S. in Sociology

Patricia A. Raabe
RICHMOND, VIRGINIA
Bachelor of Fine Arts

Arthur Grayson Riddell, Jr.
RICHMOND, VIRGINIA
B.S. in Business

Pat Riley
RICHMOND, VIRGINIA
B.S. in Business

Doyle W. Robinson
MICAVILLE, NORTH CAROLINA
Bachelor of Fine Arts

Judy Lee Rutenberg
LAKE HIAWATHA, NEW JERSEY
Bachelor of Fine Arts

John William Ryan, Jr.
RICHMOND, VIRGINIA
Bachelor of Fine Arts

Ann R. Shaner
LEXINGTON, VIRGINIA
Bachelor of Fine Arts

Elaine Lou Shear
BLACKSBURG, VIRGINIA
Bachelor of Fine Arts

Daisy H. Simmons
GOODVIEW, VIRGINIA
B.S. in Music

Charles Anna Skeen
THOMASVILLE, NORTH CAROLINA
Bachelor of Fine Arts

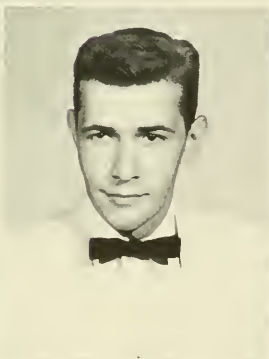
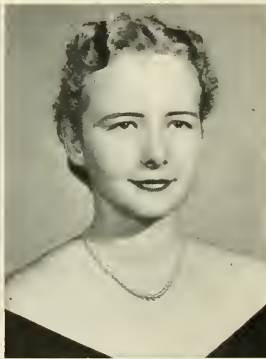

Addison Edwards Slayton, Jr.
 RICHMOND, VIRGINIA
 B.S. in Social Science

Robert Jerome Spiker
 WARSAW, VIRGINIA
 B.S. in Journalism

Lester Eugene South
 SALUDA, VIRGINIA
 Bachelor of Fine Arts

Bernice Steinke
 SANDSTON, VIRGINIA
 B.S. in Psychology

James W. Stone
 RICHMOND, VIRGINIA
 B.S. in Business

Bryant L. Strother
 RICHMOND, VIRGINIA
 B.S. in Business

Sarona Jane Surratt
 DENTON, NORTH CAROLINA
 Bachelor of Fine Arts

James H. Thrower
 RICHMOND, VIRGINIA
 B.S. in Business

John Barton Trevillian
 RICHMOND, VIRGINIA
 B.S. in Sociology

Thomas Rawl Witten
 BRODNAX, VIRGINIA
 B.S. in Music Education

Susan D. Woodward
 HAMPTON, VIRGINIA
 Bachelor of Fine Arts

Mary Holt Woolfolk
 RICHMOND, VIRGINIA
 B.S. in Social Science

SENIORS 55



Bobby Leo Anderson
WINSTON SALEM, NORTH CAROLINA
Certificate in Interior Decoration

Leonora A. Beneduce
WOODHAVEN, NEW YORK
Certificate in Fashion Illustration

Kathleen Warren Christian
NEWPORT NEWS, VIRGINIA
Certificate in Fashion

Peggy Cole
APPOMATTOX, VIRGINIA
Certificate in Costume Design

Sally Charles Eppes
LEESBURG, VIRGINIA
Certificate in Interior Design

Janet Petty Hall
ROANOKE, VIRGINIA
Certificate in Costume Design

Nina Jean Hall
LEXINGTON, NORTH CAROLINA
Certificate in Commercial Art

Ora Dail Hardy
VIRGINIA BEACH, VIRGINIA
Certificate in Interior Design

Sara Jo Hensley
MORGANTON, NORTH CAROLINA
Certificate in Commercial Art

Carol Marie Hill
WILLIAMSPORT, PENNSYLVANIA
Certificate in Commercial Art

Barbara Jean Jarrett
NEWPORT NEWS, VIRGINIA
Certificate in Interior Design



John Tye
RICHMOND, VIRGINIA
B.S. in Business

Ann Troxler
MARTINSVILLE, VIRGINIA
B.S. in Retailing

William E. Tyson
RICHMOND, VIRGINIA
B.S. in Psychology

James Kirk Ward
THOMASVILLE, NORTH CAROLINA
Bachelor of Fine Arts

Barbara Jane Wattington
PETERSBURG, VIRGINIA
B.S. in Music

Yvonne Wentz
ARLINGTON, VIRGINIA
B.S. in Occupational Therapy

Frances Ann White
NEW MARKET, VIRGINIA
B.S. in Distribution Education

James Thomas Wilson, Jr.
BLAIRS, VIRGINIA
Bachelor of Fine Arts

Carolyn Louise Winkler
SHAKER HEIGHTS, OHIO
B.S. in Occupational Therapy

W. Ashlin Wyatt
RICHMOND, VIRGINIA
Bachelor of Fine Arts

Raymond L. Yost
RICHMOND, VIRGINIA
B.S. in Business

Rosemary Young
RICHMOND, VIRGINIA
B.S. in Sociology



Renee Lampros
NEWPORT NEWS, VIRGINIA
Certificate in Costume Design

Jean G. Nelson
RICHMOND, VIRGINIA
Certificate in Commercial Art

Mildred Bain Partridge
NORFOLK, VIRGINIA
Certificate in Commercial Art

Barbara Louise Robbins
NORFOLK, VIRGINIA
Certificate in Fashion Illustration

John R. Schafer, Jr.
STATESVILLE, NORTH CAROLINA
Certificate in Commercial Art

Cynthia Zoe Sprake
WILLIAMSBURG, VIRGINIA
Certificate in Fashion Illustration

Ann Reid Toler
VIRGINIA BEACH, VIRGINIA
Certificate in Costume Design

Barbara A. Williams
RICHMOND, VIRGINIA
Certificate in Fashion Illustration

Barbara Joan Williams
CANTON, NORTH CAROLINA
Certificate in Interior Design

Christine J. Wise
PEARISBURG, VIRGINIA
Certificate in Interior Decoration

Helen Marie Wood
ASHEBORO, NORTH CAROLINA
Certificate in Secretarial Science

3-YEAR CERTIFICATE 55

Lois Anne Attkisson
ASHLAND, VIRGINIA
Certificate in Clerical Practice



Doris Jean Box
ROANOKE, VIRGINIA
Certificate in Retailing



Shirley Burton
RICHMOND, VIRGINIA
Certificate in Clerical Practice

Gary Walter Clark
FAYETTE, OHIO
Certificate in Retailing



Helen Coussoulos
NEWPORT NEWS, VIRGINIA
Certificate in Accounting



Elizabeth K. Giesecke
RICHMOND, VIRGINIA
Certificate in Accounting

Bobby Dean Guffey
FOREST CITY, NORTH CAROLINA
Certificate in Retailing



Virginia Mae Hale
MONTROSS, VIRGINIA
Certificate in Secretarial Science



Peggy Sue Hartline
STATESVILLE, NORTH CAROLINA
Certificate in Retailing

2-YEAR CERTIFICATE 55

Susan Randolph Jones
WHITE POST, VIRGINIA
Certificate in Secretarial Science

Barbara Ann Jordan
PETERSBURG, VIRGINIA
Certificate in Secretarial Science

Catherine Jenell McManamay
GLASGOW, VIRGINIA
Certificate in Secretarial Science

Marie Marble
WYCKOFF, NEW JERSEY
Certificate in Retailing

Gloria Mitchell
HOPEWELL, VIRGINIA
Certificate in Retailing

Mae Lee Overstreet
VINTON, VIRGINIA
Certificate in Secretarial Science

Lester Thomas Simpson
NORWOOD, NORTH CAROLINA
Certificate in Retailing

Betty J. Shealy
ENFIELD, NORTH CAROLINA
Certificate in Secretarial Science



2-YEAR CERTIFICATE 55



Left to right: BUD DOGGETT, SUE EGERTON, THOMAS MONAHAN, SANDRA SHUMATE, MILTON CHRISTY, GEORGINA HEILIG, JESSE CRABTREE, GERTRUDE HEILIG

Adding a touch of color to the somber robes and dignified processions of convocations, the Junior Marshals with their tri-colored sashes have become a tradition at RPI. Selected by the Seniors, these members of the Junior Class guide the academic processions at assemblies and graduation exercises. They lend that extra dash of ceremony that is so important at official college functions.

What's nicer than being a Junior in college? With another year of campus activities to anticipate, the Juniors know that they are not nearing the end of their college days as the Seniors are. Their gain in poise and self-confidence adds to their enthusiasm and produces some of the college's outstanding leaders.

The Juniors have a great time during Rat Week. With the memory of their freshman days faded conveniently into the background, they enjoy pestering the newcomers in Rat Court. Then to show that they are basically kind at heart, each member of the Junior Class adopts a little brother or sister to guide over the rocky path of those first weeks in college. One of the highlights of a Junior's year is the SGA Midwinter Dances featuring the Junior Class ring figure.

While changing from an old Junior to a new Senior, every member of the class can look back and say that it's truly been a grand year.

JUNIOR CLASS

OFFICERS

SUE EGERTON	President
TOM MONAHAN	Vice-President
GEORGINA HEILIG	Secretary
MILTON CHRISTY	Treasurer
AUDREY FRAZIER	S.G.A. Representative

JUNIOR CLASS



Left to right: MILTON CHRISTY, GEORGINA HEILIG,
AUDREY FRAZIER, SUE EGERTON, TOM MONAHAN



JUNIORS

Frank T. Akers
 Charles Bishop
 Joyce Bragg
 Durane Carr

Jo Ann Allison
 Julia Blanchard
 Carolyn Buchanan
 Ruby Cash

Ben Baines
 Phyllis Bolick
 Gail Bunch
 Milton Christy

Richard Beaty
 Lillian Booker
 Winifred Burros
 Jesse Crabtree



Nancy Crowe
 Betty Jo Early
 John Frawner
 Charleen Gordan

Doris Dawson
 Sue Egerton
 Audrey Frazier
 Evelyn Grabeel

Billie Dixon
 Mary Elliott
 Jo Ann Freier
 Carol Greiner

Marie Dumouchelle
 Ann Evans
 Wesley Gibson
 Charles Holloway

Denice Goodfellow
 Rolf T. Hamre



JUNIORS

Erwin Harlfinger
 Dorothy Hewitt
 Janet James
 Betty Lettwich

Barbara Harvey
 Martha Holsinger
 Lester King
 Marion Lippel

Georgina Heilig
 Ardith Holston
 Meredith Klees
 Joseph Lock

Gertrude Heilig
 Rene Hudgins
 Linwood Kramer
 Barbara Lovegrove



William Marshall
 Thomas Monahan
 Pauline Palmer
 Dorothy Roane

Christine Minor
 Charlene Nichols
 Frances Percy
 Millicent Rosenberg

Martha Raper
 Sandra Shumate

Jo Ann Miller
 Beverly Mulholland
 Betty Pendergrass
 Henrietta Robbins

Mona Mitchell
 Mary K. Palmer
 Barbara Priddy
 McFarland Shackelford



JUNIORS

Doris Siegel
 Margaret Swingle
 Cynthia Touchstone
 Grace Walker

Beverly Smith
 Carol Sue Terrell
 Sara Townes
 Paul Weinstein

Seymour Solberg
 Thomas Todd
 Morris Vaughan
 Dyan Wilson

Andrew Wainwright
 Charles Young



- 1. THE THREE "MOUSEQUETEERS."
- 2. THIS WAY, LADIES AND GENTLEMEN.
- 3. THERE'S THAT D. DOOLEY AGAIN.
- 4. AN R.P.I. STUDENT, MAYBE?
- 5. GIVE THE LADIES A LIGHT, SOMEBODY.

- 6. TWEETIE-PIE.
- 7. FACULTY MEMBER.
- 8. YOU WOULDN'T . . . OR WOULD YOU?
- 9. THE PHANTOM MEETS . . .
- 10. DICK TRACY!

The Sophomores are at the halfway point, two years down and two to go. They've been in college long enough to know the ropes but not long enough to dim the glamor of collegiate life. To a Sophomore everyday is a new experience.

Members of this class have made their presence felt in all areas of college activities, including their sponsoring of the Rat Dance. They've joined hands with the long line of students who throughout the years have upheld the traditions that make college life what it is today. This hard working class has much to look forward to as its members eagerly pass on to bigger and better achievements.



SOPHOMORES JOIN IN AT CO-ED PARTY AT 712—A RARE AND MEMORABLE OCCASION

SOPHOMORE CLASS

OFFICERS

President	EARL ANDLETON
Vice-President	MARY ELLA HERBERT
Secretary	HELEN COUSSOULOS
Treasurer	JOHN THOMAS
S.G.A. Representative	LESTER SIMPSON

SOPHOMORE CLASS

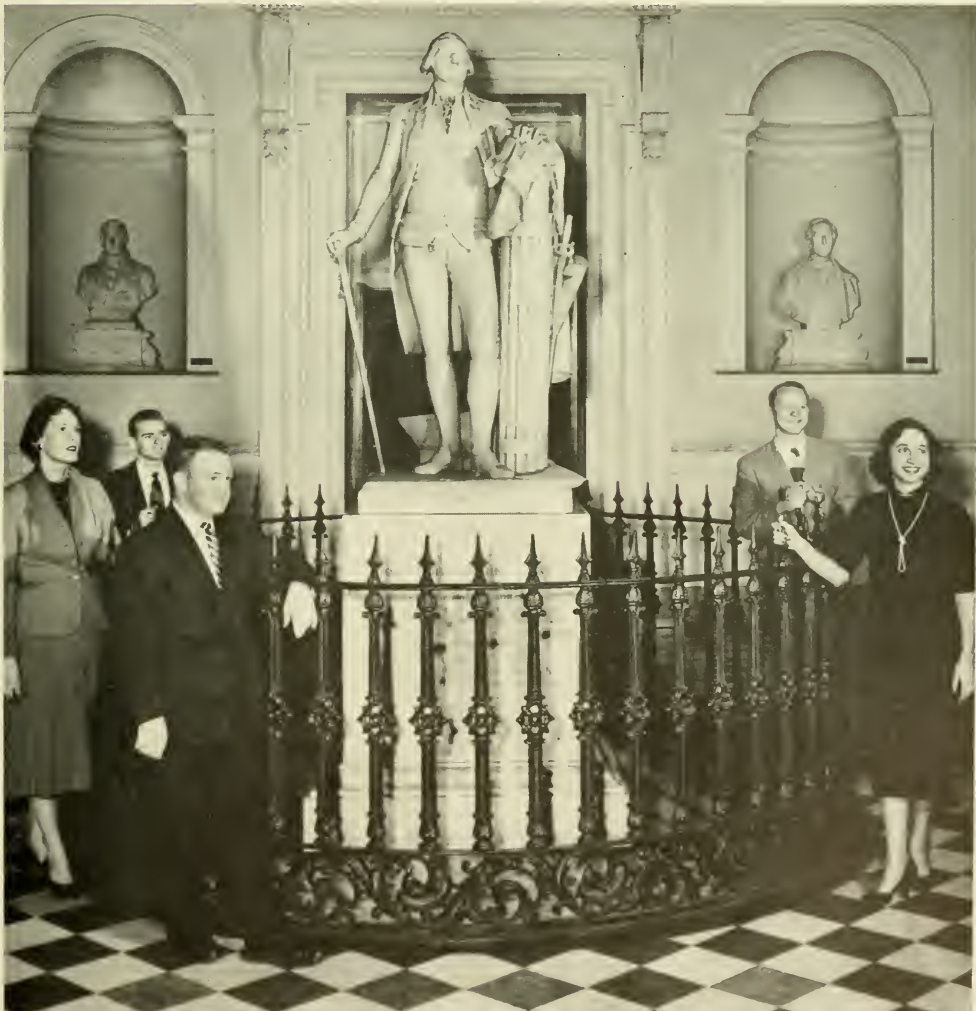

Left to right: MARY ELLA HERBERT, LESTER SIMPSON, EARL ANDLETON, JOHN THOMAS, HELEN COUSSOULOS

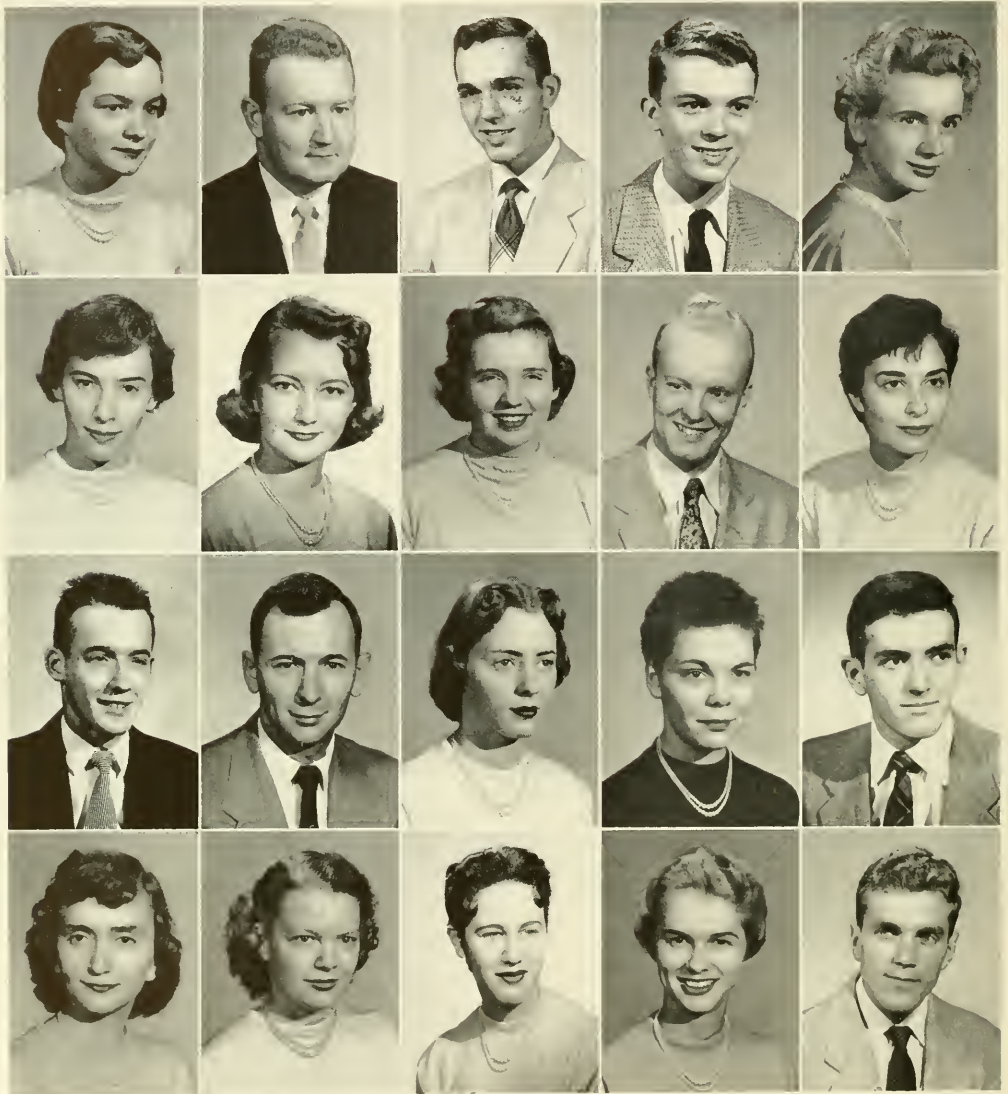

Judith L. Anderson
 Arlene A. Blaha
 Thomas F. Carrice
 Shirley L. Ellinger

Earl B. Andleton
 Beverly J. Boaz
 David L. Cole
 Betty Epps

William E. Asbell
 Mary P. Broaddus
 Betty A. Delaney
 Faye S. Epstein

Charles M. Barnes
 Bruce B. Buchholz
 Nancy C. Downer
 Anne G. Flaherty

Norma C. Berk
 Santina A. Canfora
 Marvin Edwards
 John F. Frederick

SOPHOMORES



Athena V. Georgalas
 Mary E. Herbert
 Joan M. Johnson
 Patricia E. Kelly

Jennie L. Gillon
 Robert D. Houston
 Margaret S. Jones
 Aubrey L. Kenny, Jr.

Patricia E. Graziana
 Melissa A. Hudgins
 Orville H. Jones
 George Kevorkian, Jr.

Elizabeth W. Guthridge
 Frank K. Humphlett
 William E. Jones, Jr.
 Jacqueline H. Larch

Barbara B. Harding
 Cleveland C. Inman
 Donna V. Kassapi
 Loretta J. Larch

SOPHOMORES



Donna J. Ledford
 A. W. Listander, Jr.
 Beverly J. Martin
 Wilbur E. Myrick, Jr.

Lou P. Levinson
 John C. Lucy, Jr.
 Charlene H. Meyer
 Frances D. Noble

Susan Levinson
 Patricia M. Lugar
 Lucille A. Meyers
 Norman J. Nuckols

Barbara A. Linari
 Robert C. McCrickard
 Hugh G. Miller
 Carolyn M. Parker

Helen J. Linsley
 Dorothy H. Marks
 Marilyn M. Miller
 Betty A. Paschall

SOPHOMORES



Charles T. Perkins
 Charles M. Pulley
 Clifford K. Seckman
 Janet Smith

Joyce M. Perry
 Elizabeth A. Reid
 Robert C. Shira
 Orlando W. Smith

Andrew D. Pollard
 Charles A. Reynolds
 Aubrey D. Shuler
 Patricia W. Smith

Kenneth R. Potts
 Pauline D. Rouvalis
 Harry A. Shumate
 Nancy A. Smyth

Elmer R. Pugh
 Ruth E. Schafer
 Margaret A. Slaughter
 Margaret Solari

SOPHOMORES

Carolyn J. Sprinkler
 Charles R. Suddith
 Jean H. Sullender
 Nancy L. Suttle

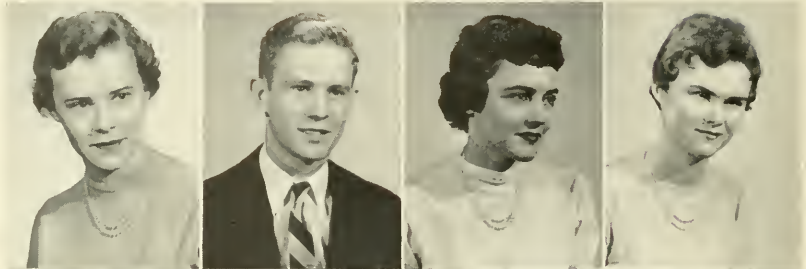

Dolores L. Taylor
 Jacquelyn B. Terwilliger
 Shelia B. Tuchmann
 Peggy Tucker



Elizabeth Y. Walker
 Ann White
 Jacqueline Whitehead
 Robert M. Williams



Lee A. Withers
 Martha J. Woo'ridge
 Marcia A. Yezequel
 William M. Young

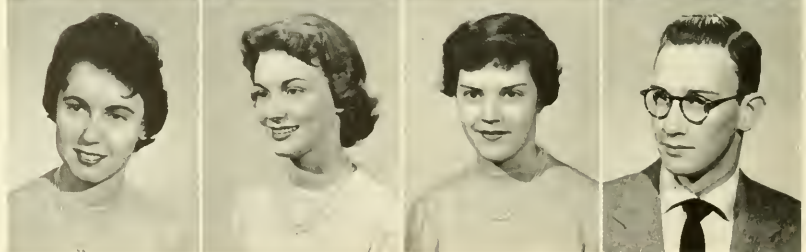

SOPHOMORES



1. SLOP SHOP BLUES.

2. TWO OF A KIND, BUT WHICH IS THE ARTIST?

3. '55 SENIORS—YES!

4. IT'S THE LIFE.

5. CAFETERIA CONFUSION. RATS, RATS, RATS.

6. SUBMARINES, ANYONE?

7. PROPOSAL ON FRANKLIN STREET IN BROAD DAYLIGHT.

8. THE ARISTOCRAT.



NO JUSTICE FOR THE RATS.

"ALL THESE?"



LOUDER!

The Freshman Class is one of the most important parts of a student group. The lively "rats" have a leavening effect on members of other classes whose routine might otherwise have become dull and stereotyped. The Freshmen form a college's reservoir of future leaders—the sophomore, juniors, and seniors of tomorrow.

Although at first bewildered by unfamiliar rules and mountains of text books, the freshmen's good nature—demonstrated so well during the tribulations of Rat Week—and their eager spirit of cooperation have quickly made them an integral part of the college scene. Taking hold of collegiate life with zestful enthusiasm, the Frosh have advanced with amazing assurance.

RPI is glad to have you with us!

FRESHMAN CLASS

FRESHMAN CLASS

SHIRLEY KING	President
SANDRA KUECHLER	Vice-President
SUE DAVILA	Secretary
JUNE RIMMER	Treasurer
RONNIE SEICHRIST	S.G.A. Representative
RAYMOND C. BOLY	Sponsor

Left to right:
Ronnie Seichrist, Sue Davila, Shirley King, Sandra Kuechler, June Rimmer





Ruth Acord
 Mary Baird
 Barbara Black
 Thomas Bruce

Jane H. Alexander
 Loretta Baltimore
 Julius Blanchard
 Alma Burton

Lawrence Aronson
 Suzanne Beckstoffer
 Thomas Breedon
 Theodore Byrd

Catherine C. Albert
 Helen H. Baker
 Barbara Blades
 Margaret Burkhart

Clyde Anderson
 Lucille Barrow
 Edwin Blanks
 Barbara Burton

Francis C. Ayers
 Warren Betts
 Norma E. Brown
 John Calamos

FRESHMEN



Anne T. Carr
 Robert B. Dezano
 Jeanine A. Edman
 Betty R. Fleenor

Harry J. Carver
 Wilton J. Dezano
 Robert L. Edwards
 Kay G. Ford

Frank W. Collins
 Joyce Ann Dickerson
 James C. Evans
 James A. Garuck

Susanna Davila
 Dora A. Dillon
 Judith R. Evans
 Sylvia T. Gentry

Suzanne Darden
 Dorothy A. Diradour
 John W. Farrant
 Jerry E. Gholson

Esther Dearing
 Aaron Wm. Dodek
 Anne F. Ferreira
 Ronald Gholson

FRESHMEN



Claudette V. Golderas
 David E. Hawthorne
 Roy E. Horton
 Esther L. Johnson

Anne G. Goodwyn
 Barbara D. Hays
 Robert L. Hughes
 Shirley M. Johnson

Betty Lee Gunn
 Norma Higdon
 Wm. S. Hunter
 Ann Cardle Jordan

Gene K. Hall
 Beverly Hilton
 Arlene D. Hyman
 Carol L. Kemp

Ira W. Harlow
 Rachel V. Hinricks
 Virginia A. Ingram
 Shirley L. King

Dick A. Harshman
 Joseph B. Hobbs, Jr.
 Margaret A. Jackson
 Kay S. Kirkpatrick

FRESHMEN



Anita L. Knighton
 John Lash
 Viola Lumpkin
 Marian Mackey

Sandra Kuechler
 Evelyn Layne
 Russell Lundy
 George Magill

Frances Kustos
 Betty Leatherman
 Flora E. MacDonald
 Della Matthis

Nicki Kustos
 Winnifred Lindgreen
 David McCarthy
 Constance Malless

Robert Lanier
 Mary Lindner
 Joyce McClure
 Betty Sue Matthews

Peggy Lapsley
 Carlton Lucy
 Lauchlin McDonald
 Ira Mercer

FRESHMEN



Parker Melton
 Alyce Moore
 Raymond Lee Osterbind
 Ernest Peri

Elizabeth Miller
 Barbara Mothershead
 Diane Parks
 John Pitts

Jacqueline Gail Minson
 Susan P. Nelson
 Margaret Parmesano
 Margaret E. Powell

Ann Mitchell
 Doris A. Newcome
 Catherine F. Paxton
 Ellis C. Pratt

Irene Mitchell
 Gerald B. Noble
 Patricia Ann Pendleton
 Marcia H. Prince

Mary Moomaw
 Janet B. Obaugh
 Helen E. Perados
 Barbara Rapp

FRESHMEN

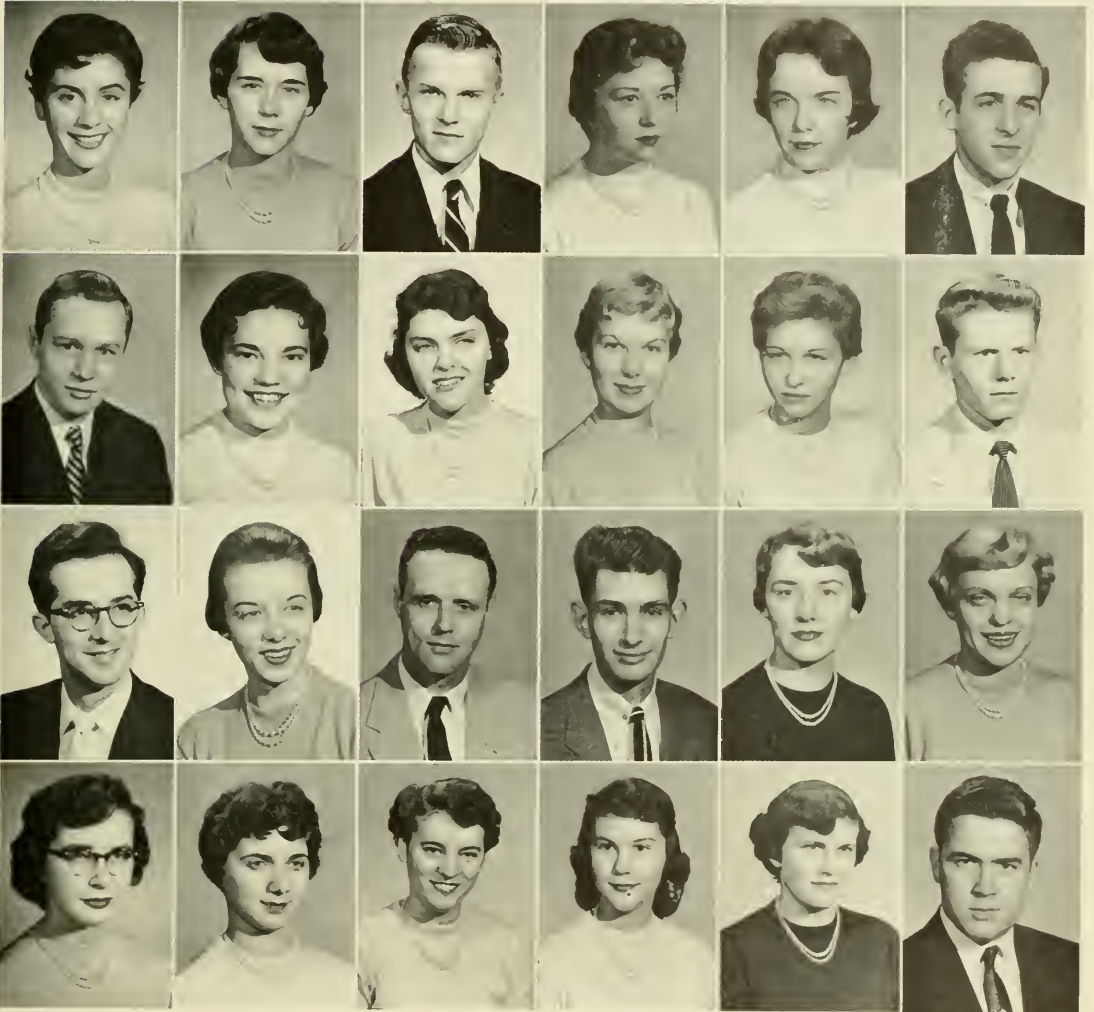

Susan J. Renkert
 Henry V. Rudin
 Chester L. Sheffer
 Virginia A. Stark

Margaret E. Rigby
 Dorothy E. Ryland
 Dixie K. Smith
 Delfina Steffey

Philip R. Rilee
 Marylyn R. Salerni
 Ellsworth G. Spencer
 Shirley M. Stump

June C. Rimmer
 Mary C. Schafstedde
 Leonard B. Spivak
 Shirley A. Thomas

Constance L. Robinson
 Holly W. Schoenholz
 Marion F. Stafford
 Barbara B. Thrall

Fred Rubins
 Ronald L. Seichrist
 Marianne E. Stamper
 Robert N. Timberlake

FRESHMEN



Rebecca A. Turner
 Louise Wimbish
 Frank J. Whorley
 Nancy Wood

Diane M. Tyson
 Carla Wesner
 Emily Wilkins
 James Woodruff

Edith Vondell
 Dolly White
 Martha Williams
 Thomas Woody

Billie J. Waters
 Elmo J. White
 Elizabeth Wilmer
 James Wrenn

Michel White
 Allen Witherington
 Harry L. Wyland, Jr.

Richard White
 Margaret J. Wood
 Barbara A. Yerger

FRESHMEN



THE ANDERSON BUILDING

Richard R. Burnette

B.A., Randolph-Macon College
B.D., Emory University
RICHMOND, VIRGINIA
(Candidate for M.S. degree—First year student)

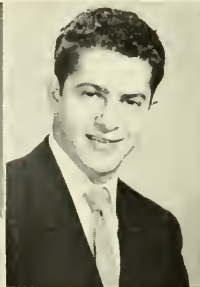

John J. Digiammo

B.S., Seton Hall University
NORTH BERGEN, NEW JERSEY
(Candidate for M.S. degree—Second year student)

Peter J. Finley

B.A., La Salle College
PHILADELPHIA, PENNSYLVANIA
(Candidate for M.S. degree—Second year student)

Felix C. Gotschalk, Jr.

B.S., Richmond Professional Institute
RICHMOND, VIRGINIA
(Candidate for M.S. degree—First year student)



Robert W. Hawley

B.S., Richmond Professional Institute
WARWICK, VIRGINIA
(Candidate for M.S. degree—Second year student)

Georgiana L. Holman

B.S., Richmond Professional Institute
PORTSMOUTH, VIRGINIA
(Candidate for M.S. degree—Second year student)

Beverly C. Maxwell

B.A., Mary Washington College
LUMBERTON, NORTH CAROLINA
(Candidate for M.S. degree—First year student)

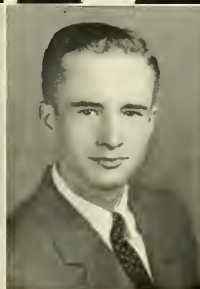

John N. Mickle, Jr.

B.A., University of North Carolina
WINSTON-SALEM, NORTH CAROLINA
(Candidate for M.S. degree—Second year student)

Ishmael Nazario

B.A., Polytechnic Institute of Puerto Rico
SAN GERMAN, PUERTO RICO
(Candidate for M.S. degree—Second year student)

William C. Perdue

B.S., Richmond Professional Institute
RICHMOND, VIRGINIA
(Candidate for M.S. degree—Second year student)

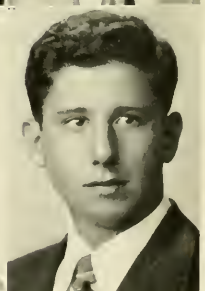

Patricia R. Perkinson

B.S., Richmond Professional Institute
RICHMOND, VIRGINIA
(Candidate for M.S. degree—First year student)

Gerald D. Roberts

B.S., Union College, New York, N. Y.
(Candidate for M.S. degree—First year student)

GRADUATE STUDENTS

**SCHOOL OF
CLINICAL AND APPLIED PSYCHOLOGY**

Two programs of graduate work are offered at R.P.I.—Graduate Psychology and Graduate Social Work. Both of these programs lead to Masters of Science degrees in their respective fields.

Our School of Social Work has the distinction of being the oldest school of its kind in the South and the first school established at R.P.I. Its founding dates back to 1917. Its major offering is a program of education designed to meet the training requirements of those interested in social work as a career. Field work gives the student an opportunity to develop techniques and skills in the handling of industrial problems and training for practical situations in private and public social agencies.

The Graduate Psychology Department is relatively new. First organized in 1942, and fully established in 1952 as a separate instructional division, this department prepares students for the Psychology profession. It also presents psychological information to other students to help them professionally. The department provides services to aid students in vocational and personal problems and conducts research projects in cooperation with state and local agencies.

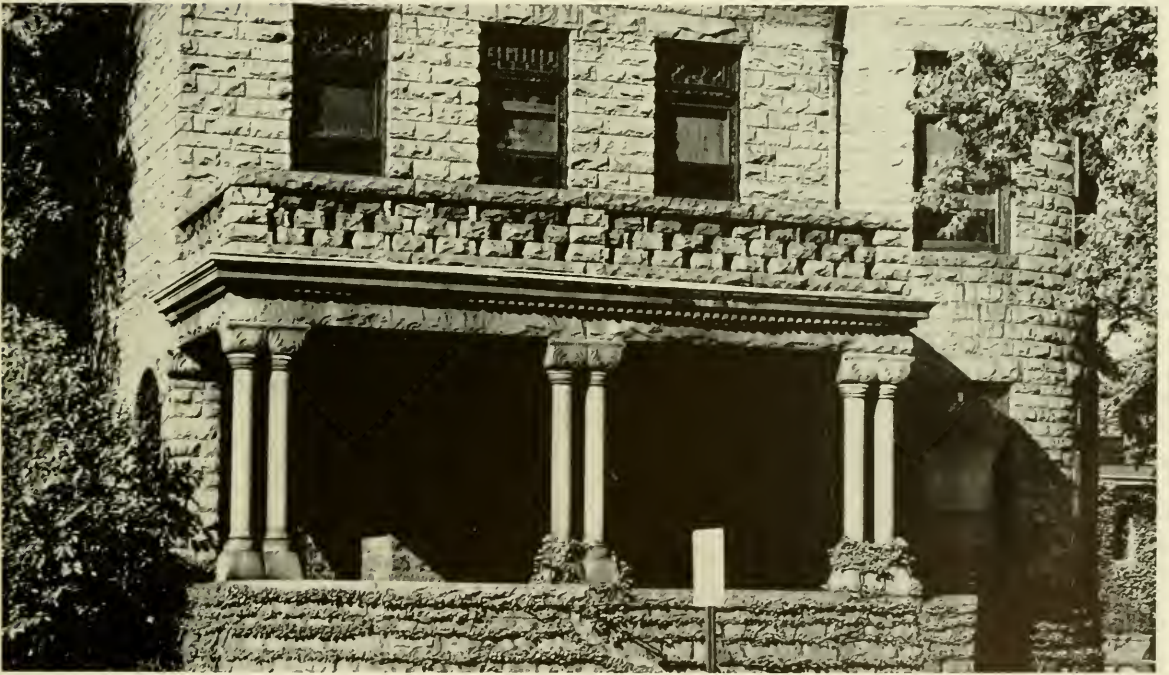

GRADUATE SCHOOLS SCHOOL OF
SOCIAL WORK

CAMPUS

Richmond Professional Institute . . . a city college . . .

Located in the heart of Virginia's capital . . .

"A unique institution" . . . Cobblestone campus . . .



Top: ADMINISTRATION BUILDING

Bottom: LIBRARY



BUILDINGS OF THE
**RICHMOND PROFESSIONAL INSTITUTE
 OF THE COLLEGE OF WILLIAM AND MARY
 FRANKLIN AND SHAFFER STREETS, RICHMOND, VA.**

- | | | |
|------------------------------------|---------------------|----------------------------|
| 1. Classrooms | 4. Ritter-Hickok | 8. Administration Building |
| 2. Gymnasium | 5. Cafeteria | 9. Library |
| 3. Moore House—Activities Building | 6. Founders Hall | 10. Shafer House |
| | 7. The Dean's House | 11. Music Building |

Clockwise from top:

- 712 DORMITORY—BOYS
- ITTER-HICKOK
- FOUNDERS HALL
- LAFAYETTE DORMITORY—BOYS
- 828 PARK DORMITORY
- GYMNASIUM
- SOCIAL WORK BUILDING
- PSYCHOLOGY AND SCIENCE BUILDINGS
- ART BUILDING
- MUSIC BUILDING



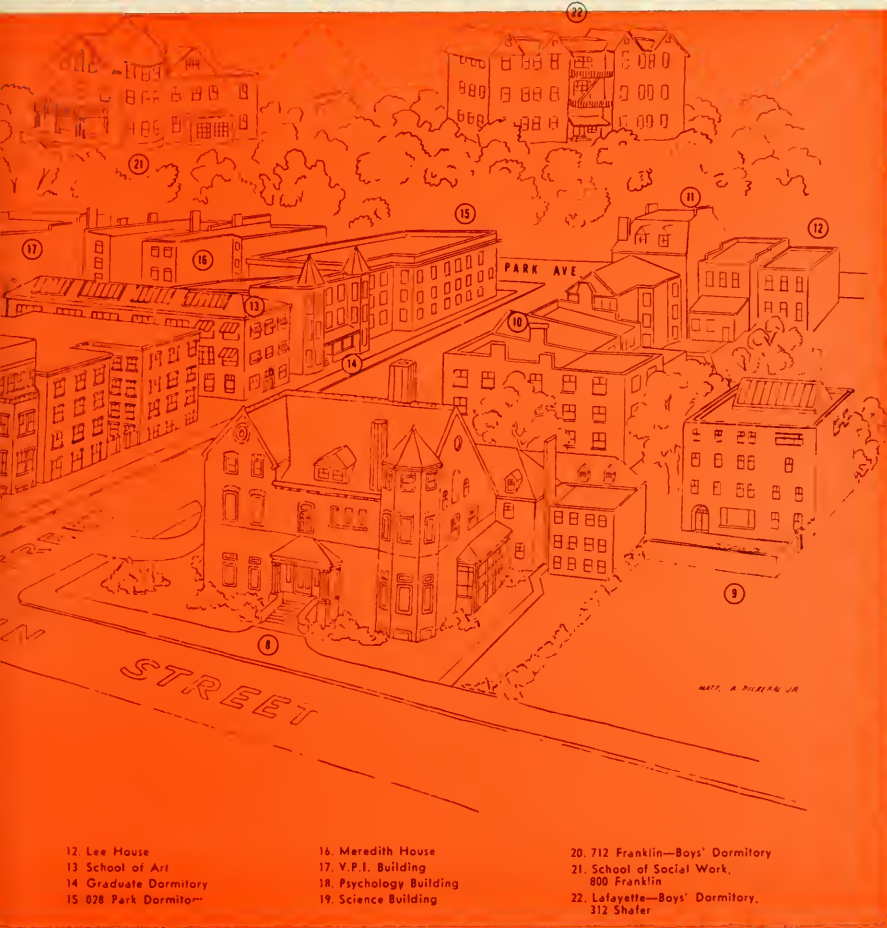

- 12. Lee House
- 13. School of Art
- 14. Graduate Dormitory
- 15. 078 Park Dormitory
- 16. Meredith House
- 17. V.P.I. Building
- 18. Psychology Building
- 19. Science Building
- 20. 712 Franklin—Boys' Dormitory
- 21. School of Social Work, 800 Franklin
- 22. Lafayette—Boys' Dormitory, 312 Shafer



DAY STUDENTS' LEAGUE

Formed in 1952 for the purpose of giving the large number of students who reside at home a voice in student government, the Day Students' League is one of RPI's more active organizations. In the informal atmosphere of the Slop Shop, members of this group study, play bridge and talk over the episodes of the day. The DSL, with its annual Slop Shop party and picnic, plays an important role in the social life of the college.



From left to right: JOHN FRAWNER, PAT BROADDUS, KATHLEEN O'KEEFE, TED HAMRE, BARBARA LINARI



Top to bottom: ELIZABETH MILLER, SUSAN MARBLE, MARGARET SWINGLE, DOROTHY BLANKS

FOUNDERS HALL

OFFICERS

President

DOROTHY BLANKS

Vice-President

CATHERYN CHEEK

Secretary

MARGARET SWINGLE

Treasurer

SUSAN MARBLE

Freshman Representative

ELIZABETH MILLER

The oldest and largest building on campus, Founders Hall, is the home of over ninety young ladies. From second front where Aphrodite blossoms forth each night to those heavenly bound rooms on the fourth floor, the atmosphere of Founders Hall is continually exciting.



Left to right: BETTY DAVIS, ELAINE SHEAR, JUDY ANDERSON, MARGARET BURKHART, KAY BROWN

LEE HOUSE

A "Degas" and a grand piano reflect the variety of features which prompt residents of Lee House to speak of their dorm as "homey". A TV set situated in a beautiful mahogany and lime room introduces a modern atmosphere. It is said that the most beautiful girls appear at Lee House—their set is always on.

SHAFER HOUSE

Those informal get togethers after hours create a feeling of fellowship throughout the dormitory. Freshmen are made to feel at home by pajama parties by which they became acquainted with the older residents. Midnight parties and long bridge sessions will be lasting memories for the girls at Shafer House.

(Seated) DOLORES TAYLOR, BARBARA J. INNES, VIRGINIA SANDS
(Standing) DOROTHY ROANE, SUE ROWE



OFFICERS

President	BARBARA J. INNES
Vice-President	DOROTHY ROANE
Secretary	SUE ROWE
Treasurer	DOLORES TAYLOR
S. G. A. Representative	VIRGINIA SANDS



Left to right: PEGGY JO WILSON, President; LARA ROGERS, JR., Representative; BETTY HARGROVE, Freshman Representative; STERLING WYLIE, Vice-President; JUDITH BLACK, Sophomore Representative

Moore House is a center for all of RPI's athletes—it houses the ping-pong table. It is also the meeting place for the various RPI clubs. The girls, twenty of them, feel that their small number has given each of them a cozier feeling for dorm life.

MOORE HOUSE

MEREDITH HOUSE

Meredith House, the home of television sets and flowered patterns, is the residence of the winners of R.P.I.'s three beauty contests of 1955.

OFFICERS

President	JANE BROWN
Vice-President	CAROLYN DOBBINS
Secretary	ORA DAIL HARDY
Treasurer	EILEEN SCHAEFER
S. G. A. Representative	ESTHER DEARING

Left to right: ORA DAIL HARDY, JANE BROWN, EILEEN SCHAEFER, CAROLYN DOBBINS, ESTHER DEARING



When the humdrum routine of classes becomes too oppressive, a group is apt to gather around the coke machine to dispel the blues. The laughing chatter which follows is far from academic, and usually concerns—men, of course.

8 2 8

OFFICERS

President	JOAN HYMAN
Vice-President	GERTRUDE HEILIG
Secretary	SARAH JANE ELLIS
Treasurer	JACKIE GEORGALIS
Freshman Representative	SUZANNA DARDEN



Left to right: JOAN HYMAN, SARAH JANE ELLIS, GERTRUDE HEILIG, JACKIE GEORGALIS, SUZANNA DARDEN



Left to right (Above): (Back Row) Jim Bradshaw, Joe Mayer, Bob Houston, John Thomas, Andrew Wainwright, Charles Suddeth, Randy Rilee, Marion Vaughan. (Middle Row) Wayne King, Bobby Weaver, Vincent Mercer, John Millay, Jim Crawford, Cuffy Bristow. (Front Row) Ishmael Nazario, Pete Finley, Chuck Young, Jack Pitts.

Left to right (Below): (Back Row) John Farrant, Randy Pugh, Wilton Delano, Erwin Guhr, Linwood Jones, Michel White, Richard Burnette, Donald Miller, Lucian Clare, Richard Green. (Middle Row) Red Hill, Irv Greenberg, Larry Aronson, Gerry Nobles, Fred Carrico, Donald Morris. (Front Row) Russell Butler, Bill Young, Charles Bishop, Bob Stewart, Tim Looney, Ronnie Seichrist.

Some of the most enjoyable parties on campus were sponsored at the 712 dorm this year. The first party was given on December 17, and served the "spirit" of Christmas. The latest party was held on March 5th when the arrival of spring brought to life D. D. Dooley, the patron saint of 712. Dooley rose from his coffin to rule over the greatest celebration of them all. A gala evening, including both refreshments and entertainment, was ended by the departure of Mr. Dooley. The men hope to make this an annual event.



Left to right: BARBARA LOVEGROVE, BETTY SHEALY, JOAN DOD, ANN FRANCO-FERREIRA, CHARLES ANNA SKEEN, CYNTHIA SPRAKE

RITTER-HICKOK

One of the loveliest and most historic dorms on the campus is the Ritter-Hickok House. The serenity of its facade belies the activity in which the girls of Ritter-Hickok engage. This year they captured the inter-dorm championship in volleyball for the third consecutive year.

OFFICERS

President	JOAN DOD
Vice-President	CHARLES ANNA SKEEN
Secretary	BARBARA LOVEGROVE
Treasurer	BETTY SHEALY
Junior Representative	CYNTHIA SPRAKE
Freshman Representative	ANN FRANCO-FERREIRA

LAFAYETTE

That old Tudor edifice on the fringe of R.P.I.'s campus is the home of 57 level-readed young scholars. Although in location it is on the outskirts of the campus, in spirit the dormitory reflects the very heart of the school. Its members have already captured the intramural basketball championship and are now planning to house the trophy—permanently.

Left to right: (1st Row) James Sherry, Carl Giles, Bob Adams, Jim White, John Farley. (2nd Row) Dick Harshman, John Calomos, Sid Knee, Henry Rudin. (3rd Row) Carroll McCrickard, Aaron Dodek, Joe Parker, Reggie Hall, Bruce Smith. (4th Row) Hugh Brown, Milton Cooke, Henry Thrift, Bob Shiva, Jim Moyers. (5th Row) Morris Vaughan, Charles Frick, Ben Gordon, Joe Bruce, Jack Carver, Gene South.



CLUBS

STUDENT GOVERNMENT

ART STUDENTS LEAGUE

RELIGIOUS GROUPS

PROFESSIONAL CLUBS

S. G. A.



Democracy is the keystone of our collegiate way of life here at the Richmond Professional Institute. Through the Student Government Association each student has a voice in the administration of college activities. By cooperation and individual initiative, the chosen representatives of the student body serve as mediator between student and administrative levels in all areas of school life.

Through work in the SGA each member acquires practical knowledge of the ways a democracy should function. Participating in student government activities builds poise and self-confidence in each individual; also it develops a healthy respect for the rights and opinions of others. Student democracy has the important task of molding the character and abilities of persons who will someday have a part in the mighty job of running a nation.

The Student Government Association is composed of representatives of each class, organization, and dormitory on the campus, besides four officers who are elected after a period of petitioning and campaigning each spring. President Bill O'Connell presides over weekly meetings during which motions are introduced by the Executive Council or by members. Under the jurisdiction of the SGA are the Executive Committee, Honor Council, Elections Committee, Inter-Dorm Council and the dormitory presidents, whose meeting is presided over by Vice President Peggy Fowler. Also playing vital roles in the functioning of the SGA are Sandra Shumate, Secretary; and Harry Shuma'e, Treasurer.

RPI, while maintaining the traditions of student government handed down through the years, has added its own unique flavor to this student democracy. At few institutions of higher learning have such friendly relations been established between faculty and students; and at few schools do such diverse types of students mingle with fellowship and understanding in a collegiate atmosphere. Thus through the democratic spirit of individual students and through the binding force of the Student Government Association, RPI truly represents democracy at work.

Top: WILLIAM O'CONNELL

Bottom: PEGGY FOWLER

Functioning like a miniature President's Cabinet, the Executive Committee serves in an advisory capacity to the Student Government Association. In weekly meetings held before the regular SGA sessions, the four class presidents, the SGA officers, and the Dean of Students lay the ground work upon which the SGA builds. The committee maps out the projects and discusses the proposals and resolutions that will be presented to the entire legislative body. Planning the Opening, Mid-Winter and May Dances, and screening applicants for the SGA scholarship are among the legislative duties of this group.

EXECUTIVE COUNCIL

Left to right: SHIRLEY KING, ANDY ANDLETON, PEGGY FOWLER, DR. JOHNSON, BILL O'CONNELL, SANDRA SHUMATE, TED HAMRE, HARRY SHUMATE, PAT RILEY



HONOR COUNCIL

Based on the idea that honor is inherent in every man, the Honor Code finds its enforcement in the integrity of each individual. The purpose of the Honor Council is to protect the rights of the individual and to mete out justice in cases where infractions of the Honor Code occur.



Back Row (left to right): Andy Andleton, Audrey Frazier, Jim McCoart, Sue Egerton, Lester Simpson. Second Row: Ted Hamre, Mary Ellen Herbert, Cliff Belcher, Pat Riley. Dr. Margaret Johnson. Front Row: Harry Shumate, Sandra Shumate, Peggy Fowler, Bill O'Connell



Left to right: Kathleen Christian, Jane Alexander, Thomas Jones, Anne Minor, Retta Robbins, Tom Holloway, Della Adkins, Frank Akers, Jack Ryan, Millie Rosenberg, Budd Clopton

ART STUDENTS' LEAGUE

The Art Students' League was established for the purpose of sponsoring co-operative activities among the various art departments at R.P.I. Some of these activities are traditional affairs, and are looked forward to and enjoyed by all of the R.P.I. students. The "Mardi Gras" and Variety Show are two such traditional affairs. This year the "Mardi Gras" was held at the Mosque and provided an enjoyable setting for their indomitable artistic spirit.

OFFICERS

President
 Vice-President
 Secretary
 Treasurer
 S. G. A. Representative

JANE ALEXANDER
 BUDD CLOPTON
 KATHLEEN CHRISTIAN
 THOMAS JONES
 RETTA ROBBINS



Left to right: Martha Raper, Barbara Harvey, Peggy Tucker, Ann Minor, Dr. Tennant, Jack Reade

ACCIDENTAL

A club for music majors first organized in 1941, the Accidental Club endeavored to aid the musical and social development of its members by parties, musical discussions and practice. This year the club added much to the college's social and aesthetic life by sponsoring the Sunday afternoon concerts.

OFFICERS

President
Vice-President
Secretary
Treasurer
S.G.A. Representative

BARBARA HARVEY
ANN MINOR
MARTHA RAPER
JACK READE
PEGGY TUCKER

The Commercial Art Club was established to foster in its members an appreciation and understanding of commercial art as a profession. Toward this end the club sponsors discussions and demonstrations which are designed to answer the non-academic problems that arise in the minds of the individual students. The members feel that the club offers them a good opportunity to feel the temper of their chosen profession.

COMMERCIAL ART

OFFICERS

President	MILLIE ROSENBERG
Vice-President	BUDD CLOPTON
Secretary-Treasurer	ROSE ABBOTT
S.G.A. Representative	ANN SHANER



Left to right: ANN SHANER, MILLIE ROSENBERG, ROSE ABBOTT, BUDD CLOPTON, MR. HILTON

Uniting the departments of costume design and fashion illustration, the Fashion Club provides a common stimulus for students interested in clothing construction, design or illustration. This group devotes a large part of its activities to studying the various phases involved in making and selling clothes.

FASHION

OFFICERS

President

Vice-President

Secretary

Treasurer

S.G.A. Representative

DELLA ADKINS

DIANE PERCY

PHYLLIS BOLICK

GLORIA HALL

LEE BENEDEUCE

Left to right: DIANE PERCY, LEE BENEDEUCE, MRS. MUNDY, DELLA ADKINS, PHYLLIS BOLICK



The multicolored splashes of paint, the texture of leather and the space and form of stone combine in a synthesis that symbolizes the ideals of the Fine Arts Club. This group unites the common interests of the art education, crafts and fine arts majors. The organization's varied activities include lectures, films, dinner meetings, and the annual auction of students' artistic labors. The proceeds of this sale are used for a scholarship given by the group to some worthy art major.

OFFICERS

President

FRANK AKERS

Vice-President

ROSEMARY BUMPAS

Secretary

JANET CLAUSEN

Treasurer

BARBARA HARDING

S.G.A. Representative

TINA CANFORA



Left to right: JIM LEEDY, TINA CANFORA, BARBARA HARDING, FRANK AKERS, JANET CLAUSEN, MR. RENICK

FINE ARTS

Combining paint and cloth, line and color, the members of the Interior Design Club will someday plan the houses of tomorrow. With the aid of scale models, sketches and samples of material they attempt to give their class room theory the test of practical application. Lectures about subjects helpful to the interior designer and field trips are part of this club's contribution to the professional interest and knowledge of its members.

INTERIOR DESIGN

OFFICERS

President

JACK RYAN

Vice-President

MARJORIE BAKER

Secretary

NANCY McCOY

Treasurer

ORA HARDY

S.G.A. Representative

DAISY LEEDY

Left to right: JACK RYAN, NANCY McCOY, MARJORIE BAKER, ORA HARDY, DAISY LEEDY





GOODBYE MY FANCY

Comprised of drama majors, the Theatre Associates, organized in 1940, assists the Drama Department in its presentations. Besides presenting speakers from Broadway and Hollywood, the group each year selects a student with outstanding dramatic ability to receive the "Hodges Award."

THEATRE ASSOCIATES



MONEY MAKES THE MAN

BAPTIST STUDENT UNION

OFFICERS

President	ANN DAVIS
Vice-President	CYNTHIA TOUCHSTONE
S.G.A. Representative	JANE CLEVINGER

Acknowledging the religious aspect of each Baptist student's life, the Baptist Student Union provides an atmosphere of spiritual understanding and fellowship. Founded in 1947, the same year that many of RPI's clubs were established, the group sponsors one of the first functions of the school year, the annual BSU picnic at which new students are welcomed.



Left to right: (Back Row) VIRGINIA HARVEY, JEAN LEFTWICH, CHARLES BARNES, ARTELIA BAILEY, GERRY DAVIS. (Front Row) ANN WHITE, CYNTHIA TOUCHSTONE, JANE CLEVINGER, LAURA LEE HUNT, GRACE WALKER



Left to right: JOANN BENZING, BARBARA RAPP, MILLIE LOU KAUFFMAN, MEREDITH MOON, CAROLINE DOBBINS, ELAINE SCHAFFER, HELEN COUSSOULOS, JOHN R. SCHAFFER, BEVERLY CRALLE, NANCY WILLCOX

CANTERBURY

President	CAROLINE DOBBINS
Vice-President	JOHN SCHAFFER
S.G.A. Representative	ELAINE SCHAFFER

The Episcopalian students of R.P.I. form the Canterbury Club. Each Sunday night the members of the Canterbury Club gather together for supper. The meeting is then continued with a discussion of the various themes in the Bible. The members feel that these discussions have helped them gain new insight into themselves, and into their religion.

Emphasizing religious loyalty and knowledge of the church, the Newman Club guides the Catholic student in strengthening the bonds between religion and education. The semimonthly meetings feature talks by eminent Catholic scholars in all fields of learning. This year the club's social activities included: a dance, a picnic, and a tour of the Cathedral.

NEWMAN

President
Vice-President
Secretary-Treasurer
Corresponding Secretary
Publicity Chairman
Social Chairman
S.G.A. Representative
Moderator

AMBROSE PARKER
BEVERLY SMITH
WINDY LINDGREEN
ANN WHITE
BARBARA LINARI
CHARLES YOUNG
TOM MONAHAN
FATHER GLOISTEN



Left to right: FATHER GLOISTEN, BARBARA LINARI, AMBROSE PARKER, BEVERLY SMITH, CHARLES YOUNG, ANN WHITE, TOM MONAHAN

President	MARY LUKE
Vice-President	ROSE PIERCE
Secretary	JANETA ALDER
Treasurer	SALLY EPPES
Publicity Chairman	BEVERLY MARTIN
S.G.A. Representative	LOUISE WEINBISH

Dedicated to furthering the Christian spirit of the Methodist student, the Wesley Foundation provides spiritual inspiration and fellowship. The group's activities feature a monthly dinner meeting.

WESLEY FOUNDATION

Left to right: (Seated) HANK RUDIN. (Front Row) MARY LUKE, BEVERLY MARTIN, LORETTA BALTIMORE. (Back Row) JANETA ALDER, MELISSA HUDGINS, HOWARD WRAY, LOUISE WEINBISH





Left to right: BOB PACE, AUDREY FRAZIER, SUE EGERTON, SHIRLEY KING, ELIZABETH CHRISTOPHER, MRS. JANE VOGEELEY, HARDING CHRISTOPHER

DISTRIBUTORS

OFFICERS

President	SUE EGERTON
Vice-President	AUDREY FRAZIER
Secretary	ELIZABETH CHRISTOPHER
Treasurer	BOB PACE
S.G.A. Representative	HARDING CHRISTOPHER

Tying classroom theory and storeroom practice into a meaningful whole, the Distributors' Club aims to advance its members in all areas of life. Weekly promotional displays in the halls of the Administration Building, group projects in retailing and merchandising, parties and speakers, integrate the social and vocational life of the club's members.

The first college chapter to be organized in Virginia, the RPI Future Business Leaders of America has dedicated itself to the furthering of interest in the national organization by means of meetings with high school clubs and establishing new chapters. Some of the chapter's projects and activities have been: the publishing of a student directory, the conducting of community surveys, and the offering of educational films and speakers at the meetings. One of the highlights of the chapter has been an annual excursion to New York City.

OFFICERS

President	BETTY GIESECKE
Vice-President	ORLANDO SMITH
Secretary	CHARLENE GORDON
Treasurer	MORRIS VAUGHAN
S.G.A. Representative	HELEN COUSSOULOS
Reporter	ANDREW WAINWRIGHT

FUTURE BUSINESS LEADERS OF AMERICA



FUTURE TEACHERS OF AMERICA

OFFICERS

President	BARBARA PRIDDY
Vice-President	TOMMY TODD
Vice-President	WILLIAM YOUNG
Vice-President	MACK SHACKELFORD
Secretary	SARA TOWNS
Treasurer	NANCY CALVERT

The FTA is one of our most recently organized clubs. It was founded for the purpose of acquainting students with the proper professional attitude and to assist them in realizing their position and responsibility as "future teachers." As a means toward this end, the club has sponsored field trips to educational institutions where the students could become familiar with the most modern educative methods.

Left to right: SARA TOWNES, MR. SPENCE, BILL YOUNG, BARBARA PRIDDY, TOMMY TODD, MAC SHACKELFORD





Left to right: (Front row) Betty Mitchell, Barbara Innes, Frances Lewter, Mary Louise Dietzel, Jane Brown, Corresponding Secretary; Nancy Pardue, President; Carolyn Winkler, Alternate SGA Representative; Laura Dunlop, SGA Representative; Yvonne Wentz, Meredith Moon, Carol Bennett, Carolyn Cosick. (2nd row) Miss Cummings, Adviser; Jo Ann Benzing, Jane Ring, E. Jean Davis, Beverly Smith, Treasurer; Archie Harper, Vice-President; Dolores Taylor, Recording Secretary; Rae Bazemore, Shirley Harrison, Margaret Swingle, Sandra Kuechler, Elizabeth Maynard. (3rd row) Charles Thompson, Jean Wooten, Beverly Mulholland, Grace Sisler, Sarah Carpenter, Joan Gillis, Patricia Smith, Betty Hunter, Artelia Bailey. (4th row) Ann White, Dorothy Hogue, Rosalind Lieber, Margaret Schafer, Sally Anderson, Ann Evans, Ann Shoop, Patricia Green

OCCUPATIONAL THERAPY

Dedicated to the purpose of helping the physically handicapped lead normal and productive lives, the Occupational Therapy Club, organized in 1947, combines social entertainment with professional information. Fusing together the scientific and artistic interests of its members, this group provided a well rounded program of social activities.

SOCIETY OF STUDENT ENGINEERS

For fun and relaxation this is it. The S.S.E. is the only form of organized recreation the engineers have. Through hard work and cooperation from the members, the officers report that '54-'55 has been a most successful year.

OFFICERS

Chairman	RICHARD MURRAY
Educational Director	KEN CARR
Financial Director	GEORGE KEVORKIAN
Social Director	SIN BONNER
S.G.A. Representative	ED JONES
Sergeant-at-Arms	AL PETZOLD

Left to right: (Standing) MR. MURRILL, Faculty Adviser; KEN CARR, RICHARD MURRAY; GEORGE KEVORKIAN; AL PETZOLD. (Kneeling) ED JONES, SID BONNER.





1. SOMEONE'S BLUFFING THERE.

2. THE VERY LATEST THING IN DAFFODILS.

3. SIMPLE SIMON.

4. MADAM MOST.

5. SAVOIR-FAIRE.

6. DAHLING . . .

7. FACULTY MEMBER IN DISGUISE?

8. "IS THAT SO?"

9. BLOSSOM TIME . . .

10. ONE, TWO, DOWNBEAT.

11. INTERESTING VISUAL ELEMENTS.

12. DITTO.

13. BACK WHERE WE CAME IN.

a

ctivities



Cotillion Club	110
German Club	111
May Queen	114
Apple Blossom Representative	115
Sweethearts	116
Monogram Club	120
Women's Recreation Association	121
Sports	122
Proscript	130
Carnival—Mardi Gras	132





Left to right: (Standing) MARTHA HALSINGER, MARGARET WOOD, MILLIE ROSENBERG. (Seated) DONNA LEDFORD, RETTA ROBBINS.

By means of social activities, the Cotillion Club attempts to bring all the college's women students into a closer friendship and understanding. Established in 1930, the Cotillion Club is R.P.I.'s oldest organization and is the only women's social club on campus. Besides offering the fun of parties, bridge games, and picnics, it strives to meet the varied interests of its members by sponsoring cultural programs and civic projects. Highlighting the year's activities are the Cotillion's annual fall and spring formals.

OFFICERS

President
 Vice-President
 Secretary
 Treasurer
 S.G.A. Representative

RETTA ROBBINS
 MARGARET WOOD
 DONNA LEDFORD
 MILLIE ROSENBERG
 MARTHA HALSINGER

COTILLION CLUB

OFFICERS

President
Vice-President
Secretary
Business Manager

PAT RILEY
HARDING CHRISTOPHER
MACFARLAND SHACKELFORD
SONNY MYRICK



Left to right (standing): EARL ANDLETON, JOHN LUCY, NORVELL WEST,
MAC SHACKELFORD, SONNY MYRICK. [Seated]: HARDING CHRISTOPHER, PAT RILEY

The German Club has been building a tradition of fun and fellowship ever since it was first organized in 1947. Combining with the Cotillion Club for many of its activities, this men's organization adds a definite spark to RPI's social life with its annual minstrel show, Shipwreck Dance and dinner dances.

GERMAN CLUB



CHRISTMAS PARTY
AT THE METHODIST ORPHANAGE



GERMAN-COTILLION SOFTBALL GAME



FALL FORMAL

COTILLION ACTIVITIES



Left: AL PETZOLD AT THE FALL OUTING.

Right: THE GANG AT THE SPRING OUTING.

GERMAN CLUB ACTIVITIES

Many activities mark the life of a German Club member. Outings, dances, and projects, besides the frequent meetings, enhance the social life of R.P.I.

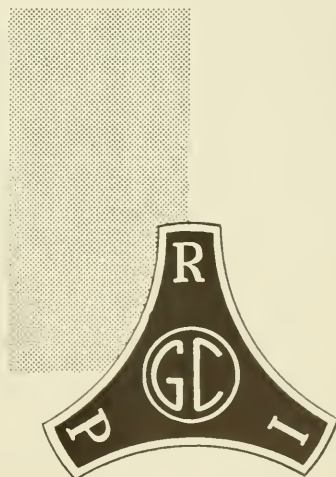



MISS YVONNE WENTZ

MAY QUEEN

Miss Yvonne Wentz of Arlington, Virginia, was crowned May Queen of the 1955 May Day Dance. She ruled the sweethearts and their attendants at one of the year's prettiest formals.

The May Queen Attendant, Miss Peggy Fowler from Highland Springs, shares this page with Miss Jane Clevenger from Winchester, Virginia, the Apple Blossom Representative.

APPLE BLOSSOM REPRESENTATIVE

JANE CLEVENGER



MAY QUEEN ATTENDANT

PEGGY FOWLER

SWEETHEARTS

We think this year's May Court is one of the most outstanding in the history of the school—not only in beauty, but also in the record of the Senior Sweetheart, Miss Meredith Moon, who this year for the fourth time represented her class as Sweetheart. This is the first time R.P.I. has had such a record in this contest. These girls represented their classes in the May Day Court.

SENIORS

SWEETHEART

Meredith Moon

ATTENDANT

June Omohundro

ATTENDANT

Jane Alexander



JUNIOR
SWEETHEART

Sue Egerton

SOPHOMORE
SWEETHEART

Lois Attkisson



JUNIORS

SOPHOMORES

JUNIOR
ATTENDANT

Carol Terrell

SOPHOMORE
ATTENDANT

Betty Delaney



JUNIOR
ATTENDANT

Audrey Frazier

SOPHOMORE
ATTENDANT

Pauline Rouvalis





SWEETHEART
Helen Perados



ATTENDANT
Ann Edman



ATTENDANT
Libby Matthis

FRESHMEN



MR. NORMAN ROCKWELL

I have very much enjoyed choosing the class sweet hearts and attendants for the WIGWAM, and I wish to thank you for the opportunity to do so . . .

Sincerely,

*Norman
Rockwell*

Right: SONNY GOLDMAN AND DATE at Openings at the Mosque.

Left: SHIRLEY KING AND JANE ALEXANDER sit this one out at the Sadie Hawkins dance.



GERMAN CLUB DANCE underway at the William Byrd.



COTILLION CLUB DANCE at the John Marshall.



Here are scenes from four of R.P.I.'s dances. Whether formal or informal, these gay, memorable occasions are an integral part of school life.

DANCES

OFFICERS

BILL MARSHALL

President

CLIFF BELCHER

Vice-President

ED PEEPLES

Secretary

NORMAN KATZENBERG

Treasurer

JIM WARD

S.G.A. Representative

MR. ALLEN

Sponsor

MONOGRAM CLUB



These boys are the officers in a club that is proud of its work in the field of sports. Whenever a boy is given a letter he becomes a member of the Monogram Club. The club helps to keep the sports program an active and interesting one throughout the year.

JIM WARD
NORMAN KATZENBURG
ED PEEPLES
BILL MARSHALL
COACH ALLEN



Left to right: (Back row) ELOISE HEWITT, ARLENE BLAHA, PEDIE ADAMS, GAIL BUNCH, DOT NEATROUR. Front Row: JACKIE LARCH, JACKIE WHITEHEAD, JUDY ANDERSON

The Women's Recreation Association's main purpose is to provide an opportunity for women students at the Richmond Professional Institute to participate in athletic and recreational activities in the form of intra-murals and play-nights.

Above, officers and conference committee chairmen discuss the theme "An Activity for Suzy Q." for the annual Virginia Athletic Federation of College Women Conference at which the local organization acted as hostess during the last weekend of February at R.P.I.

OFFICERS

GAIL BUNCH

ELIZABETH ADAMS

JUDITH ANDERSON

JEANETTE HURST

DOROTHY C. HILLIARD

President

Vice-President

Secretary

Treasurer

Sponsor

WOMEN'S RECREATION ASSOCIATION



COACH ALLEN GIVES THE TEAM A FEW HELPFUL HINTS BEFORE A BIG GAME

February 1955: there's a month Coach Allen, and the rest of the Green Devils of R.P.I. would like to forget. For when the second month of the year made its appearance the Big Green cagers boasted a winning record, and prospects for completing the first winning in the school's history.

But, the shortest month of the year had something to say about that! The Devils dropped their last 7 basketball games of the 1954-55 cage campaign, and all of them in the 28 days of February.

This disastrous month plunged the Devils' final record to a won 7 lost 13 mark. Not the winning season that once had been hoped for, but one of the most successful, percentage wise, in R.P.I.'s history.



SOME FAST ACTION



ED PEEPLES IN ACTION

Even though it ended on a dismal note, the 1954-55 basketball season had its thrills and bright spots for the Green Devils. The season started on a happy note with the Devils trimming the Alumni in a non-scheduled practice game 86-45, then dropping MCV 94-77 in the season's opener. And despite the season's ending with a seven game losing streak there was some triumph. The Green Devils placed two men, Co-captains Bill Marshall and Jim Ward on the All-Little Seven Team. Ward nailed down a first string berth for the second straight year while Marshall received honorable mention.

Easily the high spot of the season was the night of December 3rd in Ashland. In their second outing of the season the Green Devils edged the Yellow Jackets of Randolph-Macon 78-77 in the Jacket's nest.



THE REBOUND

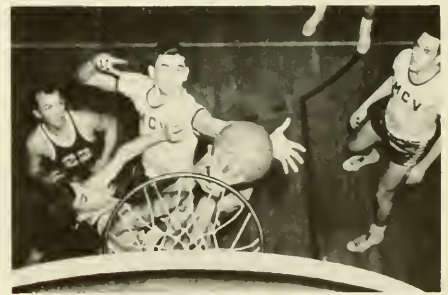

UNDER THE BASKET

SPORTS



JIM WARD

BILL MARSHALL

JERRY GHOLSON

NORMAN KATZENBERG

LEO ALLEN

ED PEEPLES

PARKS STEPHENSON

TOM MONAHAN

EDDIE YESBECK

PLAYERS' SCORES

	Points	Avr.
Ward	482	26.8
Peeples	257	12.9
Marshall	212	11.2
P. Stephenson	103	6.9
Katzenberg	102	5.1
Yesbeck	73	4.3
Monahan	63	3.9
Allen	46	4.2
Gholson	40	2.2
Howard	27	5.4
Finley	18	2.6
B. Stephenson	16	8.0
Meginley	13	3.3
Ragsdale	10	2.0
Gentry	5	2.5

R.P.I.'S SEASON RECORD

R.P.I.	94	M.C.V.	77
R.P.I.	78	Randolph-Macon	77
R.P.I.	56	Roanoke	93
R.P.I.	100	Lynchburg	
R.P.I.	78	Bridgewater	102
R.P.I.	84	Newport News Apprentice	111
R.P.I.	84	Norfolk Division	80
R.P.I.	64	V.M.I.	87
R.P.I.	74	M.C.V.	62
R.P.I.	86	U.T.S.	60
R.P.I.	65	Lynchburg	68
R.P.I.	57	Shenandoah	49
R.P.I.	73	U.T.S.	58
R.P.I.	68	Shenandoah	91
R.P.I.	53	Hampden-Sydney	73
R.P.I.	65	Roanoke	85
R.P.I.	101	Bridgewater	131
R.P.I.	62	Randolph-Macon	69
R.P.I.	52	Norfolk Division	80
R.P.I.	71	Newport News Apprentice	83



TWO POINTS FOR THE "GREEN DEVILS"

Next came the Devils' first defeat, and it was four games before they were able to again taste the sweetness of victory. It all started on a two day jaunt to the western part of the state. Roanoke laid it on our boys first 93-56, and the next night Lynchburg's Hornets out-lasted and out-scored the Green Devils 107-100.

Two more defeats, one at the hand of Bridgewater and the other from the Newport News Apprentice School



Spirit is important in any game; these girls help the team at their low moments and praise them when winning. OUR CHEER LEADERS.

rounded out the 1954 part of the campaign. The Devils came back from Christmas vacation ready to go. In their first outing of the new year they knocked off Norfolk Division 84-80; then they threw quite a scare into the Keydets of VMI before bowing to the school's second Big Six foe 87-64.



GO, KATZ!



"WE'RE READY IF YOU MISS."



"SHOOT! "CRIES THE CROWD,
AND HE DOES!

"I HAVE IT."

The Devils came back from Lexington to hand MCV another defeat 74-62. Then they toppled UTS 86-61. Lynchburg again took the Big Green's measure 68-65, but the Devils rebounded in grand style to play one of their better ball games as they handed Shenandoah College its first defeat of the season 57-49. After that it was UTS again and another Big Green victory.

But there the door to victory shut. Shenandoah, Hampden Sydney, Roanoke, Bridgewater, Randolph-Macon, the Norfolk Division, and the Newport News Apprentice School all took turns treating the Devils very unkindly.



Front Row, left to right: GENE WASH, CAPTAIN; JOHN FRAWNER, BEN MATHIAS. Back Row, left to right: NORMAN KATZENBERG, AUBREY KENNEY, JIM WARD, DAVE TUROCK. Not Pictured: WALT OBMAN, SAM WARD, BOB ARK, JOEL COHEN

Pictured above are members of the tennis team—the first R.P.I. has had in eleven years. Playing only local matches this year, they have proved that they will provide stiff competition for all "Little Seven" teams in the future.

TENNIS

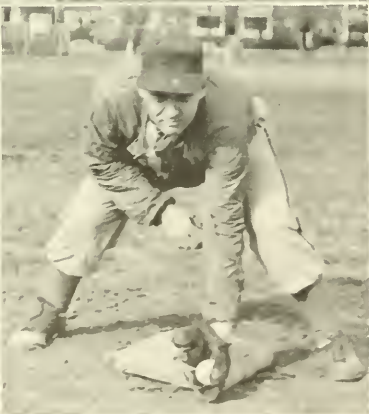

"PLAY BALL," CRIES THE UMPIRE, AND THE GREEN DEVILS ARE OFF ON ANOTHER SEASON OF BASEBALL. HERE YOU SEE THE PLAYERS IN PRACTICE AT THE BEGINNING OF THE SEASON.



1. RED-HAIRED AND CAN PITCH, TOO!
 2. WHEE!
 3. YOU HAVE HIM EATING OUT OF YOUR HAND, JO.
 4. RAINY DAY.
 5. A NICE "LOUIS XIV" SMILE.
 6. EASY DOES IT, TOMMY.
 7. HEY, AUDREY!

8. PREPARE TO TR-O-T!
 9. SOME CONTEMPORARY ADVICE.
 10. HAPPY BIRTHDAY.
 11. THIS IS IT FOR SURE, THIS TIME.
 12. GRAND MARCH.
 13. SUNNY DAY.
 14. VENUS DE MILO, ALREADY.

STAFF

FIRST SEMESTER

JERRY SPIKER	Editor
SHARON SAKS	Managing Editor
ALBERT REYNOLDS	News Editor
CAROL SUE TERRELL	Business Manager
JOHN GEASLEN	Advertising Manager

SECOND SEMESTER

JERRY SPIKER	Editor-in-Chief
SHARON SAKS	Editor
ALBERT REYNOLDS	Managing Editor
JOHN THOMAS	News Editor
CAROL SUE TERRELL	Business Manager
JOHN GEASLEN	Advertising Manager

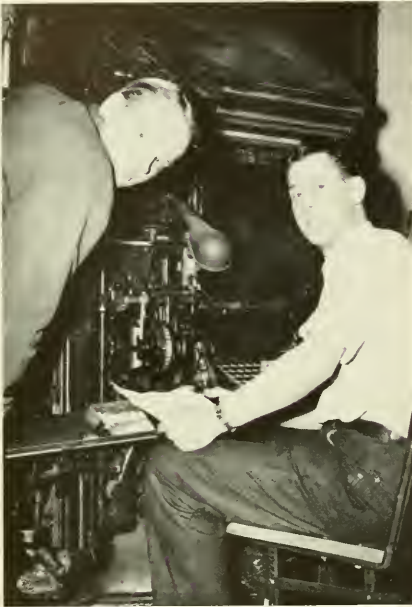

Top: TYPESETTING—C. M. Sager pauses from his linotype work to go over some copy with staff photographer John Thomas.



MAKING UP THE PAPER—Mr. Frank B. Thornburg, Jr., composer Ray Brown, and Sharon Saks wonder if the headline will fit.



MEETING THE DEADLINE—Here we find Albert Reynolds, Sharon Saks, Tom Armistead, John Thomas, Tom Monahan, and all-important WEBSTER.

THE PROSCRIPT

If you should come up to the third floor of the Ad Building any Thursday afternoon, you would find a student journalist in every nook and cranny working diligently at putting out the PROSCRIPT.

Banging on typewriters, chewing on pencils while thoughts jell, counting headlines on their fingers, the twenty-six enthusiasts of the Journalism Department try to make the Wednesday deadline. Putting out a school publication requires more than just a weekly three-hour lab. It requires hunting for persons who cannot be located anywhere on the campus, it requires interviewing persons who do not want to be quoted, it requires all the hundred and one minute details which must be accomplished before dashing down to the printer's with the copy. But somehow or another, everything gets done and the PROSCRIPT comes out, the handiwork of a band of hard working journalism students.

LOOKING INTO THE CAMERA after a busy session are the members of the Journalism Department with Editor-in-Chief Jerry Spiker in center foreground and Adviser Mr. Frank B. Thornburg standing.



Carnival



Amid the sounds of the barkers, the music from the dime-a-dance booth, the screaming heroine pursued by the villain from melodrama, this year's Carnival went off in the grand tradition. Games of chance, a photo-on-the-spot booth and one for caricatures, a slave market, a dada exhibit, a cafe straight from "Paree," and many other attractions combined to make the Art Students' League proud of its efforts. Also, the King and Queen of A.S.L. were elected, not to be announced until Mardi Gras—another event sponsored by the League.



Top: ONE OF THE SLAVE GIRLS. Bottom Left: CHEESECAKE IN QUANTITY; CIGARETTE GIRLS TAKE A BREAK. Bottom Right: THE VILLAIN'S AT IT AGAIN.

PRIZE WINNERS. Below: Raymond Hodges, sponsor of the Art Students' League, congratulates the student-winners. Right: Winners in the Faculty division, Mr. and Mrs. Maurice Bonds as Lower Slobvians. Right, center: Queen Carol Folts and King David Wertzelt, elected at the Carnival.



A real occasion at R.P.I. is the annual costume dance. Students sometimes plan weeks in advance for it and come up with some of the most original ideas for costumes imaginable. However, no matter to what extent costumed, everyone is agreed that MARDI GRAS is a highlight of the year.



Mardi Gras



Left to right: HANGING GARDENS OF BABYLON—UNDERNEATH ALL THAT IS A HUMAN BEING! NEXT, TWO GENTEEL MEMBERS OF STONE AGE SOCIETY. EVEN GIRAFFES AND DIPLOMATS COULD BE FOUND IN THE ARRAY.

HOTEL
MONTANA



ads

BROOKS
— — — — —
— — — — —



Here's how the well-dressed man looks when he's at the formal dance with his favorite girl. The House of Formals has the clothes to go with those extra special occasions — the proms, dinner dances, and all the other formal events of the year.

To be dressed properly for every formal occasion see R. L. Lippman for expert fitting and advice.

HOUSE of FORMALS

113 N. 8th Street · Between Grace and Franklin

Phone: 2-0533

RICHMOND, VIRGINIA

SENIOR DIRECTORY

ROSE ARLINE ABBOTT

2408 Pennsylvania Avenue,
Roanoke, Virginia

Bachelor of Fine Arts

Commercial Art Club '52-55; Secretary-Treasurer '54-55; Wigwam Staff '53-54; Art Students League '52-55.

ELIZABETH ANN ADAMS

214 Hopkins Street, Narrows, Virginia

B.S. in Social Science

Cotillion Club '53-54; W.R.A. Vice President '54-55.

MARGARET JANE ALEXANDER

301 Ridgeway Avenue,
Statesville, North Carolina

Bachelor of Fine Arts

Interior Design Club '52-55; President Dorm '53-54; President A.S.L. '54-55; Inter-Dorm Council '53-54.

LEO WILLIAM ALLEN

1128 McKenzie Street, Petersburg, Virginia

B.S. in Social Science

Basketball Team; Letter Man '53-55.

WONG LAN ARK

1900 Hampton Blvd., Norfolk, Virginia

B.S. in Business

F.B.L.A. '54.

CLIFTON BURL BELCHER

908 Holloway Street,
Durham, North Carolina

B.S. in Retailing

S.G.A. Treasurer '52-53; Co-Chairman of Permanent Floor Committee '52-54; Honor Council '53-55; German Club '51-55; President '53-54; Social Committee Chairman '52-53; Parliamentarian '52-53; Junior Marshal '53-54; G.C. Minstrel Show '51-54; Dorm Council '51-53; President '52-53; Monogram Club '53-55; Vice President '54-55; Vice President of Senior Class '54-55; D.E. Club '52-55; Board of Elections '52-53; "Mr. Freshman" '51-52; Chairman of D.E. Convention Committee '52-53.

LLOYD DOUGLAS BELL

2414 Halifax Avenue, Richmond, Virginia

B.S. in Music Education

Accidental Club; Opera '53-54.

ELEANOR CAROL BENNETT

121 Miller Avenue,
Babylon, L. I., New York

B.S. in Occupational Therapy

Freshman Representative at House Council; Occupational Therapy Club; Intermurals '52-54; Varsity Basketball '51.

DOROTHY M. BLANKS

"Providence", Halifax County, Virginia

B.S. in Social Science

Sophomore Representative House Council '52-53; Basketball and Hockey Teams '52-53; Inter-Mural Sports '52-54; Richmond Inter-Collegiate Council '54-55; Junior Marshal '53-54; Treasurer of Class of '55; Inter Dormitory Council '54-55; President of Founder's Hall '54-55.

JOSEPHINE S. BONDS

4902 Dollard Drive, Richmond, Virginia

B.S. in Psychology

ROBERT M. BOOKER

2100 New Bern Road, Richmond, Virginia

B.S. in Business

ROSA M. BOSWELL

2201 Sneed Avenue,
Colonial Heights, Virginia

B.S. in Elementary Education

CARTHA J. BOYER

1210 Gray Court Avenue,
Richmond, Virginia

B.S. in Art Education

BETTY LEE BRADSHAW

Burkeville, Virginia

B.S. in Elementary Education

Cotillion Club '51-52; Baptist Student Union '51-55; Y.W.A. President '53-54; Editor of B.S.U. Paper "The Arrow"; House Council; Sophomore Representative; Secretary '52-54; Member of Future Teachers of America '54-55.

EDNA M. BRESKO

1638 Mt. Vernon Avenue,
Petersburg, Virginia

B.S. in Sociology

ANNA J. BROWN

Route 4, Westminster, Maryland

B.S. in Occupational Therapy

Cors. Sec. O.T. Club '54-55; Treasurer W.A.A. '53-54; President B20 Dorm '54-55.

BETTY CAROLYN BROWN

1000 W. Palmetto Street,
Florence, South Carolina

B.S. in Retailing

D.E. Club-Cotillion Club.

HETTY JANE BUTCHER

137 Willowood Drive,
Henderson, North Carolina

Bachelor of Fine Arts

BARBARA ANN CHALKLEY

Route 10, Box 414, Richmond, Virginia

Bachelor of Music

Accidental Club; Chorus "The Bartered Bride".

WALTER RANDOLPH CHEATHAM, JR.

5515 Broad Rock Road,
Richmond, Virginia

Bachelor of Fine Arts

Art Students League.

WIRT ATKINSON CHRISTIAN, JR.

2502 Northumberland Avenue,
Richmond, Virginia

Bachelor of Fine Arts

Commercial Art Club; Art Students League.

ELIZABETH BRUIN CHRISTOPHER

202 Menole Street, Richmond, Virginia

B.S. in Retailing

Cotillion Club; Distributors Club '53-54; Secretary of D.E. Club '54.

LEON HARDING CHRISTOPHER

202 Menole Street, Richmond, Virginia

B.S. in Retailing

German Club '53; Vice President of German Club '54; Distributors Club '53; S.G.A., Rep. for D.E. Club '54; Floor Committee.

GLORIA DEAN CLARK

200 South 12th Avenue,
Hopewell, Virginia

B.S. in Music

Accidental Club; Chorus; "The Bartered Bride".

JANET B. CLAUSEN

1809 Park Avenue, Richmond, Virginia

Bachelor of Fine Arts

Sec. F.A.C. '54-55.

JANE CLEVENGER

Clearbrook, Virginia

Bachelor of Fine Arts

S.G.A., Rep. for B.S.U. '54-55.

WILLIAM BOYD CLOPTON

Washington Avenue, Warsaw, Virginia

Bachelor of Fine Arts

Wigwam Assistant Editor '54-55; Art Students League Vice President '54-55; Commercial Art Club Vice President '54-55; German Club '53-54; Cheerleader '53-54; Chairman S.G.A. Scholarship Fund '53-54; S.G.A., Rep. for Lafayette Dormitory '53-54; Art Students League '53-55; A.S.L. Variety Show '53-54; Accidental Club Opera '53-54.

Students Welcome at . . .

'DANIA'

BAKERS & CATERERS

935 W. Grace Street

BREAKFAST · LUNCHES

SANDWICHES

FOR BOXED LUNCHES

Dial 4-7655

Free Delivery

**SMITH'S
BOOK STORE**

BOOKS · MAGAZINES

HALLMARK CARDS

SCHOOL SUPPLIES

"For the Finest Fresh Killed
Milk Fed Poultry"

Call

I. P. MARTIN

3-8613 — Phone — 3-1313

1208 E. Cary Street Richmond, Va.

LET'S GO BOWLING

It's Great for a Date

PLAYDIUM

1807 West Broad Street

OPEN 10 A.M. DAILY

**RICHMOND DAIRY
COMPANY**

314 N. Jefferson Street

FOR THE BEST IN MILK

AND ICE CREAM

**STUART CIRCLE
PHARMACY**

Phone 5-1773

1601 PARK AVENUE
RICHMOND, VIRGINIA

Visit our new Drug Store

SENIOR DIRECTORY

JOEL ROSS COHEN

117 South Colonial Avenue,
Richmond, Virginia

B.S. in Business

MARILYN LEE COMER

7606 Bryn Mawr Road,
Richmond, Virginia

B.S. in Advertising

S.G.A. Rep. for Adver. '53-54.

CAROLYN COSICK

151 Bay Avenue, M.R. 2,
Toms River, New Jersey

B.S. in Occupational Therapy

O.T. Club.

LOUISE MARION COWART

1319 East 49th Street, Savannah, Georgia

Bachelor of Fine Arts

Art Students League; Commercial Art Club.

ANN T. COWGILL

720 W. 25th Street, Richmond, Virginia

B.S. in Social Science

F.T.A. Club.

BEVERLY ANN CRALLE

3156 Windsor Drive,
Charlotte, North Carolina

Bachelor of Fine Arts

Cotillion Club; Commercial Art Club.

MARY ELIZABETH DAVIS

Route 2, Newport, North Carolina

Bachelor of Fine Arts

Fashion Club; Cotillion Club; Art Students League.

URSULA JANE DAVIS

916 Hampstead Avenue,
Richmond, Virginia

Bachelor of Fine Arts

Vice President Theatre Arts '55; Day Students League; "Goodbye My Fancy"—Leading Role.

MARY L. DIETZEL

712 North Howard Street,
Alexandria, Virginia

B.S. in Occupational Therapy

SHIRLEY ANN DREYER

22 East 6 Avenue,
Lexington, North Carolina

Bachelor of Fine Arts in Interior Design

Interior Design Club; Art Students League.

CONSTANCE ANN DUNCAN

2005 Kansas Avenue, Richmond, Virginia

B.S. in Social Science

Day Students League; Women's Athletic Association; Newman Club.

LAURA ELIZABETH DUNLOP

2129 Chatham Avenue,
Charlotte, North Carolina

B.S. in Occupational Therapy

O.T. Club '53-54; S.G.A. Rep. for O.T. Club '54-55.

RODGER L. ELGIN

Leesburg, Virginia

B.S. in Business

Dorm Council '52; Asst. President Dorm '53; President Dorm '54; German Club '53; G.C. Minstrel '53.

HEPBURN F. EUBANK

805 West 49th Street, Richmond, Virginia

B.S. in Sociology

JOHN N. FARISH

4929 Suburban Avenue,
Richmond, Virginia

B.S. in Business

MARGARET E. FOWLER

18 East Berry Street, Sandston, Virginia

B.S. in Business Education

Sec. F.B.L.A. '53-54; Sec. S.G.A. '53-54; Vice President S.G.A. '54-55; President Honor Council '54-55; Honor Key for Leadership '54-55.

NANCY LU GATLING

7418 North Shore Road,
Norfolk, Virginia

Bachelor of Fine Arts

Fashion Club; A.S.L.; S.G.A. Rep. for Fashion Club; Cotillion Club.

FRANK LEWIS GREEN

506 Arnold Avenue, Richmond, Virginia

B.S. in Applied Science

Psychology Club Treasurer '53-54.

ROBERT L. GROVES

11 Carter Avenue, Sandston, Virginia

Bachelor of Fine Arts

Commercial Art Club; A.S.L.; D.S.L.; Co-director of Variety Show '54-55; Head of Poster Com. for Commercial Art Club '54-55.

GLORIA RITA HALL

Peach Street Chatham, Virginia

Bachelor of Fine Arts

House Council '52-53; Vice President and S.G.A. Rep. '53-54; Fashion Club Treasurer '54-55; Cotillion Club '52-53; Variety Show '53; Inter-Dorm Council.

HELEN IRENE HARROD

Box 467, Rocky Mount, North Carolina

B.S. in Recreational Leadership

Richmond Intercollegiate Council '52-53.

ROBERT LAURENCE HILL

2023 Monument Avenue,
Richmond, Virginia

Bachelor of Music Education

R.P.I. Orchestra; Accidental Club; German Club.

LURA PATRICIA HOLLEY

214 McIver Street,
Greensboro, North Carolina

Bachelor of Fine Arts

G. CHANDLER HOPKINS

172 Columbia Avenue, Hampton, Virginia

Bachelor of Fine Arts

Fashion Club '51; German Club '51-53; Advertising Art Club '51-55; Vice President '53-54; Variety Show '52-53.

EDWIN BRADSHAW HUGHES

3905 Delmont Street, No. 2
Richmond, Virginia

B.S. in Retailing

German Club; D.E. Club.

BETTISUE HEATH HUNT

Magnolia, North Carolina

B.S. in Distributive Education

Distributors Club '53-55.

LAURA LEE HUNT

311 Avenue B, Herndon, Virginia

B.S. in Business

JOAN BERNICE HYMAN

132 Du Pont Circle, Waynesboro, Virginia

B.S. in Elementary Education

Varsity Basketball '52-53; Varsity Tennis '52-53; Sec. of Hillel (Central) '52-53; President 828 Dormitory '54-55; Board Member of Hillel '53-54.

AMOCO

3-4743

Timberlake Brothers

BELVIDERE AND GRACE

Open 24 Hours

Wrecker & Road Service

Schmidt & Wilson, Inc. Realtors

Over 42 years of experience in the sale of:

HOMES • FARMS
INVESTMENT PROPERTIES
LOANS AND INSURANCE

"We Believe in Richmond"

401 E. Franklin St. • RICHMOND 19, VA.

Compliments of

CHESTERFIELD TEA ROOM



2-9963

ARNETTE ICE CREAM

Manufacturers and Distributors of
FINE ICE CREAM

3121 West Broad Street

Enjoy the Finest...

MILK AND DAIRY PRODUCTS

Call

CURLES NECK DAIRY

5-1745



THE LIFE *Insurance Company* OF VIRGINIA

RICHMOND • ESTABLISHED 1871

SENIOR DIRECTORY

BARBARA JANE INNES

1117 Woodruff Avenue,
Hillside, New Jersey

B.S. in Occupational Therapy
President of Shafer '54-55; Occupational
Therapy Club '53-55.

PHYLLIS LEE JONES

315-A East Monroe Avenue,
Alexandria, Virginia

B.S. in Music Education
Accidental Club; Chorus; Cotillion Club.

NORMAN KATZENBERG

1605 Orcutt Avenue,
Newport News, Virginia

B.S. in Business
Sec. Monogram '53-54; Honor Council
'53-54; Treasurer Monogram '54-55.

ROBERT E. LEE

15 N. Elm Avenue,
Highland Springs, Virginia

B.S. in Business
F.B.L.A.; S.S.E. 1948.

DAISY MARGARET LEEDY

Dunbrooke, Virginia

Bachelor of Fine Arts in Interior Design
Moore House—Secretary; Cotillion Club
—Historian; S.G.A. Rep. for Interior De-
sign Club.

CAROLYN KATHLEEN LILES

2618 Idlewood Avenue, Apt. 1,
Richmond, Virginia

B.S. in Applied Social Science
President, Intercollegiate Council; Leader
of own orchestra; Newman Club; Variety
Show '53.

FRANCES A. LINDSEY

Chester, Virginia

B.S. in Business Education

MARY ELIZABETH LUKE

205 Mill Road, Portsmouth, Virginia

B.S. in Business
W.A.A. Rep. '53-54; Wesley Foundation
President '54-55; Wigwam Staff '54-55.

CHARLESANA LOGAN

Kannapolis, North Carolina

Bachelor of Fine Arts
A.S.L.; Cotillion Club; Variety Show '54.

MARY ANNE LOVE

200 Gale Road, Pearisburg, Virginia

B.S. in Retailing
Distributors Club '53-55; Cotillion Club
'53-54.

H. JOSEPH LOWENTHAL

238 W. 27th Street, Norfolk, Virginia

Bachelor of Fine Arts in Dramatic Arts
S.G.A. Rep.—Freshman Class '51-52;
Theatre Associates '51-55; Vice President
'53-54; German Club; Art Students
League; Co-Director A.S.L. Variety Show
'53-54.

CATHERINE NEWMAN McCALL

3007 Putney Road, Richmond, Virginia

B.S. in Occupational Therapy
Cotillion Club '52.

JAMES JOHN McCOART, JR.

Apt. C-11, John Adams,
Presidential Gardens,
Alexandria, Virginia

B.S. in Retailing
President of the Freshman Class; Treas-
urer of the Sophomore Class; S.G.A.
Rep. of the Junior Class; S.G.A. Rep. of the
Senior Class; S.G.A. Rep. of the
Newman Club; S.G.A. Rep. of the D.E.
Club; President of the D.E. Club; House
Council '51-55; Honor Council '52-55;
Chairman S.G.A. Board of Elections;
Chairman S.G.A. Freshman Class; Or-
ganizational Committee; Co-Chairman
S.G.A. Floor Committee; Chairman
Polio Fund Drive; Chairman National
Municipal League Meeting; German
Club; S.G.A. Executive Committee;
S.G.A. Orientation Committee.

NANCY JOAN McCOY

Dutch Ridge Road, Beaver, Pennsylvania

Certificate in Interior Design
Treasurer of Shafer House '53-54; Secre-
tary of Freshman Class; Secretary of In-
terior Design Club '54.

DONNA MARIE MALCOLM

14 West Austin Street
Stoneteles, New York

B.S. in Sociology
Newman Club; S.G.A. Rep. for Newman
Club; D.S.L.; W.A.A.; Cotillion Club.

WILLIAM BRYDON MARKS, JR.

3129 Lamb Avenue, Richmond, Virginia

B.S. in Business

BYRON WALKER MARSHALL, JR.

1015 Pine Ridge Road,
Richmond, Virginia

B.S. in Business
F.B.L.A.

WILLIAM NATHAN MARTIN

2413 Royall Avenue, Richmond, Virginia

B.S. in Business
D.S.L.; F.B.L.A.

MEREDITH WHITTIER MOON

Dubois Road, Annapolis, Maryland

B.S. in Applied Science
Class Sweetheart Freshman, Sophomore,
Junior; Honor Council, Sophomore and
Junior; Cotillion Club President; Sopho-
more Class Vice President; Junior Class
Treasurer; Senior Class Secretary; Rat
Court; Wigwam Staff Sophomore; O.T.
Club; Junior Marshal; Canterbury Club;
Freshman Class Executive Committee
Rep.

TALMADGE B. MOOSE

Route No. 1, Albemarle, North Carolina

Bachelor of Fine Arts
Commercial Art Club; Rat Court.

MARY GRACE MULLINIX

Dayton, Maryland

B.S. in Occupational Therapy
O.T. Club; Basketball '52-53; Westminster
Fellowship '52-54; Westminster Fellow-
ship Activity Chairman '53-54.

CAROL EVERETT MURRAY

4960 Hillbrook Lane, Washington, D. C.

**B.S. in Social Science—Elementary
Education**
Future Teachers of America.

EL LANE NADAL

234 Forest Hills Drive,
Wilmington, North Carolina

B.S. in Social Science
Future Teachers of America.

MARY CATHERINE NEMIR

2903 Lorcom Lane, Arlington, Virginia

B.S. in Sociology
Basketball and Hockey Teams '52-53;
Cotillion Club '51-52; Historian Canter-
bury Club '51-52, '52-53; Accidental Club
'51-52, '52-53; House Council '51-52;
W.A.A. '51-52; Orchestra '51-52; Glee
Club '51-52; Cotillion Club '52-53 Pro-
gram Chairmen: Inter-Mural Sports;
Team Captain '52-53; Miss Red Feather
R.P.I. '53; S.G.A. Orientation Committee;
Opera '52-53; Honor Council '53-54;
Cotillion Club S.G.A. Rep. '53-54; Chair-
man Ring Figure and May Queen Court
'53-54; Variety Show '52-55; Rat Court
51-54; Wigwam Editor '54-55; Cotillion
Club '54-55.

ALICE CHRISTINE NEWMAN

110 Grove Street, Farmville, Virginia

**Bachelor of Fine Arts and Certificate in
Fashion Illustration**
Cheerleader; Junior Marshal; Cotillion
Club; A.S.L.; Fashion Club.



COLONIAL STUDIOS

Portrait
and
Commercial Photography

"OFFICIAL PHOTOGRAPHERS 1955 WIGWAM"

Dial 7-4557

SENIOR DIRECTORY

CHARLES S. NEWMAN
203 W. 33rd Street, Richmond, Virginia
B.S. in Business

WILLIAM RAYMOND O'CONNELL, JR.
24 Linden Avenue,
Highland Springs, Virginia
B.S. in Music Education
Accidental Club Vice President '52-53;
Art Students League; Honor Council
'53-54; S.G.A. President '54-55.

RICHARD PRYOR O'NEIL
P. O. Box 192, Sandston, Virginia
B.S. in Business

JUNE LLOYD OMOHUNDRO
4010 Newport Street, Richmond, Virginia
B.S. in Business Education

JULIAN HERCULES OTTEN
122 N. Main Street, Emporia, Virginia
B.S. in Business Administration
Psychology Club.

MARION E. OWEN
217 E. 40th Street, Richmond, Virginia
B.S. in Elementary Education

JOAN D. OWENS
Box 262, Chester, Virginia
B.S. in Distributive Education

ROBERT PRESCOTT PAGE
205 Menole Avenue, Richmond, Virginia
B.S. in Retailing
Treasurer Distributors' Club.

AMBROSE D. PARKER, JR.
North Shore Point, Norfolk, Virginia
B.S. in Distribution
President, Newman Club; Distribution
Club; F.B.L.A.; German Club.

ANDRES LEE PAULEY
1015 W. Main, Wytheville, Virginia
Bachelor of Fine Arts in Drama.
A.S.L. '51-55; Theatre Associates '51-55;
Treasurer '53-54; Director German Club
Minstrel '53-54.

MARY ELIZABETH PENNINGTON
Brodnax, Virginia
B.S. in Elementary Education

MARGARET LEE FERROW
1101 Broad Street, Altavista, Virginia
Bachelor of Fine Arts
Commercial Art Club.

MATTHEW ALPHUS PICKERAL, JR.
2810 Campbell Avenue,
Lynchburg, Virginia
Bachelor of Fine Arts
A.S.L.; Commercial Art Club.

ROSE MARIE PIERCE
2323 Harrell Avenue, Norfolk, Virginia
B.S. in Sociology
Vice President Wesley Foundation '54-55;
Wigwam Staff; Grace Fellowship; Inter-
Collegiate Council.

PATRICIA A. RAABE
4523 West Seminary Avenue,
Richmond, Virginia
Bachelor of Fine Arts

ARTHUR GRAYSON RIDDELL, JR.
494B Suburban Avenue,
Richmond, Virginia
B.S. in Business

PAT J. RILEY
4300 Fauquier Avenue,
Richmond, Virginia
B.S. in Business
Executive Member of Freshman Class '51-
52; Board of Elections '51-52; German
Club '51-54; German Club Minstrel '51-
53; Honor Council '52-53; '54-55; Sopho-
more Class President; Author S.G.A.
Constitution; Student Government Execu-
tive Committee '52-53; '54-55; Chair-
man, Student Government Legal Com-
mittee; Orientation Committee '52-54;
D.S.L.; German Club Parliamentarian;
German Club President; Rat Council;
Manager D.S.L. Basketball Team; Co-
Chairman S.G.A. Floor Committee;
Chairman, Honor Council Constitution
Committee '52-53.

DOYLE W. ROBINSON
Micaville, North Carolina
Bachelor of Fine Arts

JUDY LEE RUTENBERG
101 Lake Shore Drive,
Lake Hiawatha, New Jersey
Bachelor of Fine Arts
S.G.A. Rep.; Theatre Arts; Variety Show.

JOHN WILLIAM RYAN, JR.
2018 5th Avenue, Richmond, Virginia
Bachelor of Fine Arts
Interior Design Club '52-55; Treasurer '53-
54; President '54-55; Art Students League
Rep. '54-55; Art Students League '52-55.

ANN ROGERS SHANER
Route 5, Lexington, Virginia
Bachelor of Fine Arts

Wigwam Art Staff; Wesley Foundation
Secretary '52; Commercial Art Club '52-
55; S.G.A. Rep. for Commercial Art
Club '54-55.

ELAINE LOU SHEAR
McConkey Street, Blacksburg, Virginia
Bachelor of Fine Arts in Commercial Art
Varsity Basketball '51; Girls Intermurals
'51-53; Commercial Art Club '51-55; Presi-
dent Lee House '54-55.

DAISY H. SIMMONS
Route 1, Goodview, Virginia
B.S. in Music Education

CHARLES ANNA SKEEN
Welloste Drive,
Thomasville, North Carolina
Certificate in Interior Design
Bachelor of Fine Arts
Interior Design Club '51-52; Secretary
'53-54; Cotillion Club '51-52; Vice Presi-
dent '53; Wigwam Staff '51; Vice Presi-
dent and S.G.A. Representative, Ritter-
Hickok; Art Students League '51-54.

ADDISON EDWARD SLAYTON, JR.
205 Larne Avenue, Richmond, Virginia
B.S. in Social Science
Seminar.

ROBERT JEROME SPIKER
Route 1, Warsaw, Virginia
B.S. in Journalism
Editor of Proscript.

LESTER EUGENE SOUTH
Route No. 1, Saluda, Virginia
Bachelor of Fine Arts
Commercial Art Club '50-54; Treasurer
Lafayette Dorm '53-54; Art Students'
League '50-54.

MARJORIE BERNICE STEINKE
Route 1, Sandston, Virginia
B.S. in Psychology
Psychology Club Publicity; Director and
President.

JAMES W. STONE
2701 Kensington Avenue,
Richmond, Virginia
B.S. in Business
F.B.L.A. '53-54.

BASEMENT
of
AD BUILDING

ART SUPPLIES
STUDENT SUPPLIES
NOVELTIES
SANDWICHES
REFRESHMENTS



RPI BOOK STORE AND COFFEE SHOP

SENIOR DIRECTORY

BRYANT L. STROTHER
4006 Crutchfield Street,
Richmond, Virginia
B.S. in Business

SARONA JANE SURRATT
Denton, North Carolina
Bachelor of Fine Arts
Fine Art Club.

JAMES H. THROWER
R. F. D. No. 10, Box 173,
Richmond, Virginia
B.S. in Business

JOHN BARTON TREVILLIAN
2903 Monument Avenue,
Richmond, Virginia
B.S. in Sociology

ANN TROXLER
911 Mulberry Road, Martinsville, Virginia
B.S. in Retailing
Cotillion Club '53-55; Distributors' Club
'53-55.

JOHN EDWARD TYE
3412 First Avenue, Richmond, Virginia
B.S. in Business

WILLIAM E. TYSON
1913 Daquesne Avenue,
Richmond, Virginia
B.S. in Psychology
Psychology Club.

JAMES KIRK WARD
Kenneywood
Thomasville, North Carolina
Bachelor of Fine Arts
Basketball; Baseball; President Mono-
gram Club; German Club; Commercial
Art Club; Art Students League.

BARBARA JANE WATLINGTON
Box 26, Gretna, Virginia
B.S. in Music

YVONNE WENTZ
1723 North Barton Street,
Arlington, Virginia
B.S. in Occupational Therapy
O.T. Club '54-55.

FRANCES ANN WHITE
New Market, Virginia
B.S. in Distributive Education
Baptist Student Union President '54-55;
Distributor Club '53-55.

JAMES THOMAS WILSON, JR.
Blairs, Virginia
Bachelor of Fine Arts
Theatre Associates; Art Students League;
S.G.A. '52-53.

CAROLYN LOUISE WINKLER
3704 Strathavon Road,
Shaker Heights, Ohio
B.S. in Occupational Therapy
O.T. Club.

THOMAS RAWL WITTEN
Brodnax, Virginia
B.S. in Music Education
Accidental Club; German Club.

SUSAN D. WOODWARD
70 Shenandoah Road, Hampton, Virginia
Bachelor of Fine Arts
Variety Show '53-54; Art Students League
'52-55; Secretary Canterbury Club '53-55;
Commercial Art Club '52-55.

MARY HOLT WOOLFOLK
1215 Laburnum Avenue,
Richmond, Virginia
B.S. in Social Science

W. ASHLIN WYATT
24 Maxwell Road, Richmond, Virginia
Bachelor of Fine Arts
Fine Art Club; A.S.L.

RAYMOND L. YOST
2815 Floyd Avenue, Richmond, Virginia
B.S. in Business

ROSEMARY YOUNG
907 Park Avenue, Richmond, Virginia
B.S. in Sociology

3-Year Certificate

BOBBY LEO ANDERSON
2309 Rosewood Avenue,
Winston-Salem, North Carolina
Certificate in Interior Decoration
Interior Design Club '52-55; S.G.A. Rep.
for Interior Design Club '53-54; German
Club '53-55; Art Students League '52-55.

LEONORA A. BENEDUCE
9114 87th Street, Woodhaven, New York
Certificate in Fashion Illustration
Cotillion Club; S.G.A. Rep. for Fashion
Club; Art Students League.

KATHLEEN WARREN CHRISTIAN
1608 Orcutt Avenue,
Newport News, Virginia
Secretary of A.S.L.; Cotillion Club;
Fashion Club.

MARGARET ELLEN COLE
Box 84, Appomattox, Virginia
Certificate in Costume Design
Cotillion Club; Fashion Club; Art Stu-
dents League; Program Committee Junior
Class; Red Feather Girl '53; ToLocco
Queen '53.

SALLY CHARLES EPPES
Leesburg, Virginia
Certificate in Interior Design
Freshman Class Treasurer; Wesley
Foundation Secretary Treasurer; Interior
Decoration Club; Cotillion Club.

JANET PETTY HALL
Route 3, Box 237, Roanoke, Virginia
Certificate in Costume Design
Fashion Club; Treasurer B28 Dormitory
'53-54.

NINA JEAN HALL
407 Westover Drive,
Lexington, North Carolina
Certificate in Commercial Art
Art Students League '54.

ORA DAIL HARDY
404 27th Street, Virginia Beach, Virginia
Certificate in Interior Design
Art Students League; Interior Design
Club Treasurer; House Council Secretary.

SARA JO HENSLEY
Route 3, Morgantown, North Carolina
Certificate in Commercial Art
Commercial Art Club; Art Students
League.

CAROL MARIE HILL
516 Market Street,
Williamsport, Pennsylvania
Certificate in Commercial Art
Treasurer Founders Dorm '53-54; Vice
President Founders '54-55; S.G.A. Rep.
for Founders.

BARBARA JEAN JARRETT
313 Hickory Avenue,
Newport News, Virginia
Certificate in Interior Design
Cotillion Club, Art Students League - In-
terior Design Club Secretary

CHELF'S DRUG COMPANY

840 West Grace Street · Richmond, Virginia

Whether it's prescriptions, drugs, cosmetics, magazines, confections or snacks, you'll always find Dr. Glick, Dr. Peters and their capable assistants ready to serve your every need.

If you're looking for any of the gang, and they aren't at school, chances are you'll find them at Chelf's.



Dial 5-1716 or 5-1717

SENIOR DIRECTORY

RENEE LAMPROS

640 34th Street, Newport News, Virginia
Certificate in Costume Design
 Cotillion Club; Fashion Club; Home-coming Court '53.

JEAN G. NELSON

R.F.D. 5, Box 283-C, Richmond, Virginia
Certificate in Commercial Art
 Commercial Art Club; Art Students League.

MILDRED BAIN PARTRIDGE

417 Harvard Apt. No. 5, Norfolk, Virginia
Certificate in Commercial Art
 Cotillion Club; Commercial Art Club.

BARBARA LOUISE ROBBINS

Box 136, Norfolk, Virginia
Certificate in Fashion Illustration

JOHN R. SCHAFER, JR.

247 Oakhurst Road, Statesville, North Carolina
Certificate in Commercial Art
 Commercial Art Club; Art Students League.

CYNTHIA ZOE SPRAKE

708 Lee Drive, Williamsburg, Virginia
Certificate in Fashion Illustration
 Cotillion Club; Fashion Club.

ANN REID TOLER

522 8th Street, Virginia Beach, Virginia
Certificate in Costume Design
 Fashion Club; Art Students League.

BARBARA A. WILLIAMS

1018 W. 47th Street, Richmond, Virginia
Certificate in Fashion Illustration
 Wigwag Circulation Manager '54-55; VAFCW Publicity Manager '54; Intermural Basketball and Volleyball '53-55; Day Students Rep. of Cotillion Club '54; Fashion Club; Cotillion Club '53-55; Art Students League '53-55; W.R.A.

BARBARA JOAN WILLIAMS

141 Pisgah Drive, Canton, North Carolina
Certificate in Interior Design
 Interior Decoration Club; Wesley Foundation Program Chairman; Lee House Treasurer '54.

CHRISTINE J. WISE

Box 958, Pearisburg, Virginia
Certificate in Interior Decoration
 Interior Decoration Club; A.S.L.

HELEN MARIE WOOD

401 Armfield Avenue, Asheboro, North Carolina
Certificate in Secretarial Science

2-Year Certificate

LOIS ANNE ATKISSON
 200 Thompson, Ashland, Virginia
Certificate in Clerical Practice

DORIS JEAN BOX

2111 Sherwood Avenue, Roanoke, Virginia
Certificate in Retailing
 D.E. Club; Cotillion Club.

SHIRLEY BURTON

2004 South Cliff Road, Richmond, Virginia
Certificate in Clerical Practice

GARY WALTER CLARK

410 W. Main Street, Fayette, Ohio
Certificate in Retailing
 D.E. Club; German Club.

HELEN COUSSOULOS

322 48th Street, Newport News, Virginia
Certificate in Accounting
 House Council '54; F.B.L.A.; S.G.A. Rep. for F.B.L.A. '55; Canterbury Club; Sophomore Class Secretary '55; Wigwag Business Manager '55.

ELIZABETH K. GIESECKE

4508 Brook Road, Richmond, Virginia
Certificate in Accounting
 President F.B.L.A. '54-55.

BOBBY DEAN GUFFEY

124 Church Street, Forest City, North Carolina
Certificate in Retailing

VIRGINIA MAE HALE

Montross, Virginia
Certificate in Secretarial Science

PEGGY SUE HARTLINE

Box 266, Route 1, Statesville, North Carolina
Certificate in Retailing
 D.E. Club '53-55; Cotillion Club, '53-54.

SUSAN RANDOLPH JONES

White Post, Virginia
Certificate in Secretarial Science
 Canterbury Club; F.B.L.A.

BARBARA ANN JORDAN

527 W. Washington Street, Petersburg, Virginia
Certificate in Secretarial Science
 F.B.L.A. '54-55; Newman Club '54-55.

CATHERINE JENELL McNAMAMAY

Route 1, Glasgow, Virginia
Certificate in Secretarial Science

MARIE MARBLE

449 Lincoln Avenue, Wyckoff, New Jersey
Certificate in Retailing
 Distributors Club; Founders Hall Treasurer.

GLORIA MITCHELL

100 Pierce Street, Hopewell, Virginia
Certificate in Retailing
 D.E. Club '53-54.

MAE LEE OVERSTREET

1102 Jeanette Avenue, Vinton, Virginia
Certificate in Secretarial Science

LESTER THOMAS SIMPSON

Main Street, Norwood, North Carolina
Certificate in Retailing
 S.G.A. Rep. '53-55; Honor Council '54-55; D.E. Club '53-55; D.S. League '54-55; Floor Committee '54-55.

BETTY J. SHEALY

Enfield, North Carolina
Certificate in Secretarial Science
 Cheerleader '53-54; Head Cheerleader '54-55; Treasurer of Ritter-Hickok '54-55; Cotillion Club '53-55.

Sportsmen's Headquarters
Since 1890

Harris-Flippen & Co.
INCORPORATED

715 E. Main Street
RICHMOND, VIRGINIA
PHONE 7-3019

Compliments of

Puritan Cleaners

826 West Broad Street
RICHMOND, VIRGINIA

Compliments of

Ray's Five and Dime

927 West Grace Street
RICHMOND, VIRGINIA

**Flowers School
Equipment Co., Inc.**

Manufacturers and Distributors of
School, Church and Public
Seating Furniture
327 West Main Street
RICHMOND, VIRGINIA
Phone 7-4035

ATLANTIC LIFE INSURANCE COMPANY

Established 1900

Richmond, Va.

LIFE • ACCIDENT • ACCIDENT & SICKNESS • HOSPITALIZATION

Plant each seed of your past education and build a successful future life

T & E LAUNDRY and DRY CLEANERS

828 WEST BROAD STREET
RICHMOND, VIRGINIA

For the finest in laundering and dry cleaning

L. G. Balfour Company
Attleboro, Massachusetts

Manufacturers of:

CLASS RINGS • CLUB PINS
MEDALS & TROPHIES

Represented by:

Charles G. Motley
Walter B. Anderson
4111 Kensington Avenue
Richmond, Virginia

Rucker & Richardson
REALTORS

Loans - Insurance

118 North 8th Street
RICHMOND, VIRGINIA

Theodore's Restaurant
HARRISON and GRACE

*The Place where R.P.I.
Students Meet*

SNACKS • REFRESHMENTS
DINNERS

Charles' Restaurant

Now THEODORE'S PLACE

HARRISON and GRACE

**ROYAL ENGRAVING
COMPANY**

ENGRAVERS

for

1955

WIGWAM

35TH ANNIVERSARY

**VIRGINIA DAIRY
COMPANY**

"The Home of Better Milk"

The oldest independent dairy in this area.

Operated under management of same
family during its entire history

RICHMOND, VIRGINIA

Dial 5-2838

A SIGN OF
GOOD PRINTING

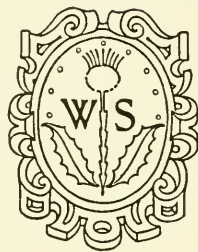

THE PRESS OF
WHITTET & SHEPPERSON
RICHMOND • VIRGINIA

Compliments of
CLOVER ROOM

Dutch's Restaurant
CORNER OF HARRISON AND GRACE
(Opposite St. Luke's Hospital)

Dial 6-1977

FINE FOOD

Formosa Restaurant
(AIR CONDITIONED)

Chinese - American Food

We put up orders to take out

SPECIALS • SHEESKABOB

901 W. BROAD STREET

Hours 11 A.M. to 1 A.M.

Phone 84-1976

Compliments of
ORKINS
"OTTO" THE ORKIN MAN

World's Largest
Pest Control Company

Call 5-7101

819 W. BROAD STREET





Top: AT WORK IN THE OFFICE, Mari Powell, Rose Abbott, Parker Melton, Frank Akers, Kitty Nemir, Rose Pierce, Sally Moore

Bottom: FOUNDERS' HALL WORKSHOP, ONE OF THE 12:30 NIGHTS. (Back row) Helen Coussoulos, Kitty Nemir, Carolyn Buchanan, Parker Melton. (Seated) Rose Abbott, Ann Shaner, Barbara Williams, Frank Akers.

ART STAFF

Ann Shaner
Sara Jo Hensley
Beverly Cralle
Margaret Powell
Sonny Goldman

SPORTS

David Cole
Thomas Armistead

TYPING

Mary Luke
Beverly Martin
Margaret Swingle

GENERAL STAFF

Helen Harrod
Margaret Burkhart
Barbara Quinn Andleton
Frank T. Akers
Parker L. Melton

PHOTOGRAPHY

Colonial Studio
Frank B. Thornburg, Jr.
John Thomas
Dave Cole

WIGWAM STAFF

MARY CATHERINE NEMIR
WILLIAM BOYD CLOPTON
HELEN COUSSOULOS
WAYNE KING
ROSE ABBOTT
HERBERT HAWTHORNE
SALLY MOORE
ROSE MARIE PIERCE
BARBARA WILLIAMS
CAROLYN BUCHANAN

Editor-in-Chief
Assistant Editor
Business Manager
Advertising Manager
Art Editor
Photographer
Literary Editor
Senior Section Editor
Circulation Manager
Snapshot Editor

COVER DESIGN

Sara Jo Hensley



ROSE ABBOTT
Art Editor



BUDD CLOPTON
Editor



HELEN COUSSOULOS
Business Manager



WAYNE KING
Advertising Manager

TO THE READER . . .

I wish to thank all the persons who helped to make this year-book the wonderful experience it has been to me. I feel that when I leave here, an old friend will be left behind. I hope that within these pages there are as many memories for you—the reader, as there are for me—the 1955 WIGWAM Editor-in-Chief.

Mary Catherine Nemir

MARY CATHERINE NEMIR
Editor-in-Chief



W I G W A M

PERSA OF 1951-53
2. 2. 2. 2. 2.



5 5 5 5 5 5 5 5 5 5 5 5
5 5 5 5 5 5 5 5 5 5 5 5
5 5 5 5 5 5 5 5 5 5 5 5
5 5 5 5 5 5 5 5 5 5 5 5
5 5 5 5 5 5 5 5 5 5 5 5
5 5 5 5 5 5 5 5 5 5 5 5
5 5 5 5 5 5 5 5 5 5 5 5
5 5 5 5 5 5 5 5 5 5 5 5
5 5 5 5 5 5 5 5 5 5 5 5
5 5 5 5 5 5 5 5 5 5 5 5

5 5

