



***100 YEARS OF TRADITION***

***1883 — 1983***





**100 YEARS OF TRADITION**

Digitized by the Internet Archive  
in 2010 with funding from  
Lyrasis Members and Sloan Foundation

<http://www.archive.org/details/williamsporthosp00will>





*The  
Williamsport  
Hospital  
School of  
Nursing  
Alumni  
Association  
presents*

*100 Years  
of Tradition*

*1883-1983*





Anniversaries are an opportunity to look at the past and the future. Nursing (a verb) has changed very little in the past 100 years. Nursing was and Nursing is caring for people, helping them to gain or keep good health.

Nursing (the profession) has changed remarkably in the past 100 years. It has adapted to every advance, every new set of knowledge and, as a result, remains a major focal point of the health system.

100 years ago, The Williamsport Hospital School of Nursing graduate was known for her competence and professionalism, her tasks then, like health care generally, custodial. Today our School of Nursing graduate is still known for her/his competence and professionalism, as part of the health care team. We were good, we are good — I am proud!

Clive R. Waxman, Jr.  
President  
The Williamsport Hospital

Congratulations to The Williamsport Hospital School of Nursing on their celebration of 100 years of service to the profession of Nursing. A special commendation to the students and faculty whose commitment to quality patient care has remained steadfast during the past decades.

Bettyann Hazel  
Director of Nursing  
The Williamsport Hospital

We, the members of the Lycoming County Medical Society, take great pleasure in having been closely associated with this fine clinical school of nursing for the past one hundred years.

Your graduates have been a credit to the nursing profession and humanity. Nurses have assisted and taken care of patients in an understanding and professional way.

We congratulate you on your anniversary and know that the next hundred years will continue to be a success.

Sincerely,  
Howard H. Weaner, Jr., M.D.  
President, Lycoming County Medical Society



# *Contents*

*The School*

*The Student Years*

*The Graduates*

*The Alumni Association*

*Contributors*

*Directory*

When an institution reaches its 100th anniversary of existence, that is certainly worthy of recognition. The idea behind the publication of this book was to provide that recognition.

The number of events that have taken place and the number of people who have taken part in those events is huge. It has been no small task to collect, select, verify and compile the vast amounts of facts, hearsay, books, pictures and assorted memorabilia amassed in those 100 years. Although it has not been an easy job, it has been a rewarding effort. We may be proud of The Williamsport Hospital School of Nursing for the quality of nurse it has always produced. And we may be proud of our graduates for their many contributions both to the profession of nursing and to the many people they have cared for around the world.

We would like to thank all the alumni, and others, who have so generously donated materials, unidentified pictures, researched old records, searched for addresses and made hundreds of phone calls to help us in our effort to piece together a century of time. Without their help this book would never have been possible.

Unfortunately there are always some bits of information that are lost forever to time and memory. We have made every effort to include photos of as many graduates as we could locate and to correctly identify all individuals in the photos we used. We have attempted to insure correct spelling of names, to provide current addresses and to verify the facts we have published. If there are any errors made or additions needed, we urge you to send corrected data to the Alumni Association, c/o the School of Nursing.

The entire staff hopes that you will enjoy looking through this book as much as we have enjoyed producing it.

HAPPY BIRTHDAY, WHSN!

Kathy and Ginny

## *100 Years of Tradition Staff*

**Editors** Kathy Tagliaferri — '80  
Ginny Thompson — '56

**Layout Editor** Mindy Welch — '80

**Business Manager** Ellen Spooner — '60

**Research Staff** Judy Coup — '70  
Gladys Hilling — '61  
Wanda Hendershot — '61  
Peggy Gearhart — '60  
Fran Nardi — '56  
Arlene Stahl — '56  
Ruth Ditchfield — '54  
June Mitchell — '46  
Lois Dodge — '42  
Dorothy Sander — '35  
Ethel Peard — '19

**Acknowledgements** Bettyann Hazell  
Jean Balliet  
Mary Jane Cardone — '51  
Joyce Wise and Volunteer Services  
Frank Sbelgio  
Richard Ellis  
Jim White  
Bill Castle  
Dr. David Rife

# *The School*



# *The Williamsport Hospital School of Nursing*

The Williamsport Hospital and the School of Nursing came into being only a few years apart, and in response to the same growing need for improved health care in Lycoming County. Therefore, their histories are closely intertwined, especially in the earlier stages of their development. Until the mid-1800's Williamsport had had little need for a hospital. The community, after all, was very small and its people had long been used to looking after their own needs. But in the two decades following 1850, a significant amount of industry came to the area, bringing with it a larger population and the inevitable increase in illness, accidents and disease. Something, clearly, had to be done.

Right Dr. Jean Saylor Brown



The first step was initiated in May of 1873 by Dr. J. S. Crawford who asked the Lycoming County Medical Association to establish a committee to investigate the feasibility of establishing a hospital. The committee, comprised of Doctors Crawford, Detwiler and Helsby, soon returned a favorable recommendation, which was unanimously accepted by the Medical Association. In what must, even then, have been a record for rapid action, the hospital was incorporated on August 30, 1873 — a little over three months after Dr. Crawford formed the feasibility committee!

During the next several years, the Board of Managers raised funds for the purchase of a suitable building. Then, on November 22, 1877, the Board bought the former Harvey Boarding House located on the southeast corner of Edwin and Elmira Streets. On April 1, 1878 the dream became reality: The Williamsport Hospital opened its doors. During its first year of operation, the meager facilities of the small hospital served nine patients, each of whom paid the princely sum of \$3.00 a week for room and board.

Among the physicians who contributed to the early welfare of the hospital were Doctors Brown, Nutt, Detwiler, Helsby, Crawford, Lyon, Hull, Richter and Rittenhouse. In those days doctoring often included nursing, and thus many of the doctors spent the days treating their patients and the nights caring for them. Dr. Jean Saylor Brown was particularly notable in these early years. A conscientious and energetic person, Dr. Brown extended herself on behalf of the patients. Because of her conviction that they received inadequate care, she was always eager to perform any task that would help to make the hospital a better, more efficient place. Among other things, she acted as special and night nurse for the three nights following surgery. Dr. Brown not only performed the first successful operation of significance in Lycoming County; she also contributed the first \$100.00 toward an operating room, and she was the first woman to serve on the hospital's Board of Managers.

The number of patients served by the hospital rapidly increased; in 1880-1881, for example, 54 patients were admitted. To deal with the additional demands made on its services, the hospital required some sort of formal supervision. The position of Superintendent and Resident Physician was created, and on November 9, 1881 Dr. Rita Biansia Church was appointed to fill that role. Dr. Church was accompanied by Miss Marie Griffith, who became the first resident nurse.

For the next three years Doctors Church and Brown were the driving force behind the hospital. They made their own suppositories and ointments and treated their patients with great diligence. During these years the hospital was working at full capacity, and the demands of nursing care created an increasing burden on the doctors. It became evident that additional help was needed to care for the many patients. Out of this need, Doctor Church, with the aid and support of Dr. Brown, established The Williamsport Hospital Training School for Nurses.



On June 5, 1883, two women were admitted as nursing trainees to the 15 month program, with the understanding that they would receive no pay for the probationary first three months. These women took classes from Church and Brown, and in general followed a regimen patterned after the formal hospital experience of physicians. After the probationary period, the students began to receive a stipend of \$3.00 a month. They lived on hospital premises and worked 12 to 16 hours a day. The uniform they wore had long detachable cuffs, a high collar, full leg-of-mutton sleeves, and a large bow at the neck. The first cap was a high-crowned skull cap edged with a band of pleated

Daily sweep and mop the floors of your ward; dust patient's furniture and window sills; Maintain an even temperature in your ward by bringing in a scuttle of coal daily; Light is important to observe the patient's condition. Therefore, each day, fill kerosene lamps, clean chimneys and trim wicks. Wash the windows once a week; The nurses' notes are important in aiding the physicians's work. Make your pens carefully. You may whittle nibs to your individual taste; Duty hours are 7a.m. to 8p.m., except on the Sabbath, on which day you will be off from 12 noon to 2p.m. Graduate nurses in good standing with the director of nurses will be given an evening off each week for courting purposes or two evenings a week if you go to church regularly; Each nurse should lay aside from each pay a goodly sum of her earnings for her benefits during her declining years so that she will not become a burden. Any nurse who smokes, uses liquor in any form, gets her hair done at a beauty shoppe or frequents dance halls will give the director of nurses reason to suspect her worth, intentions and integrity; The nurse who performs her labors and serves her patients and doctors faithfully and without fault for a period of five years will be given an increase by the hospital administration of five cents a day, providing there are no hospital debts that are outstanding.

Above Dr. Rita B. Church Left Job description for floor nurses dating back to 1887 Below Picture shows style of first cap worn by students

organdy and a black velvet ribbon. Their responsibilities included preparing meals and doing laundry for patients; laundering and caring for the hospital's and resident physicians' linens; cleaning and maintaining the surgical instruments; managing the furnace; and providing complete bedside care for the patient. There is no record of what they did in their spare time! Of the two students enrolled in the program in the first year of the school's operation, only one, J. Alta King, is recorded as having received her diploma in 1884.





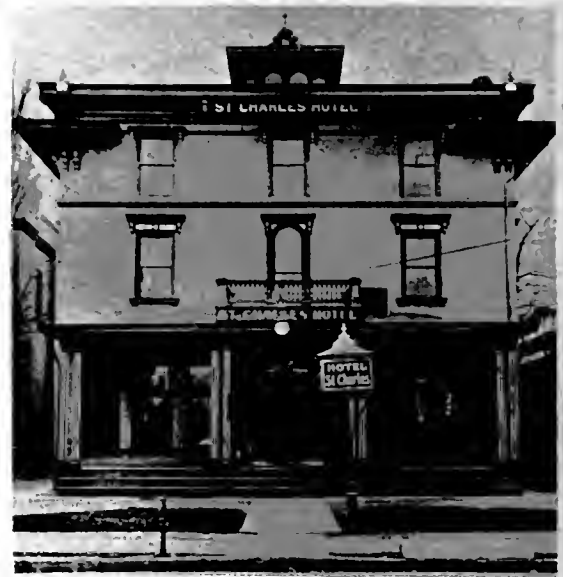

On May 1, 1885 the hospital moved to more spacious quarters on Pine Street where it now had the capacity to handle 50 patients. There were two graduates from the training school that year and their training included practical experience gained by attending mothers during labor and after the baby was delivered. Dr. Church continued her 15 month course much the same as when it was started, with students being responsible for most of the cooking and cleaning in addition to patient care. Ironically, the founding fathers of the very hospital that sponsored the school were not convinced that the graduate nurses were skilled enough to work at The Williamsport Hospital! The hospital employed only nurses from more established schools, while the graduates of its own nursing school were forced to seek work elsewhere.

The flood of 1889 devastated the building on Pine Street, creating a need to locate a site on higher ground for a permanent hospital. The Board of Managers purchased the land, then known as Old Oaks Park, extending from First Avenue to Walnut Street and north from Louisa Street, and construction began on the new hospital. This new building, which opened in September 1891, consisted of three parts. The center portion was three stories high and contained the administrative offices on the first floor, and sleeping quarters for the residents and a staff dining room on the second floor. The student nurses were housed on the third floor in one large dormitory room. The east and west wings comprised the women's and men's wards.

Above left Group of doctors, nurses, patients and others in front of St. Charles Hotel Right St. Charles Hotel — second site of TWH Below Third home and present site of TWH in Old Oaks Park







Demonstrating the concern of the medical community to control contagion, the Contagious Disease Hospital was built in 1892 on the corner of Rural Avenue and Campbell Street. By now the school was well established and contagious diseases were added to the curriculum so that the students were prepared to work in this new area.



On March 10, 1893, Dr. Church resigned as Superintendent of the hospital and was succeeded by Miss Virginia Loomis, the first Nurse Superintendent. Recognizing a need for more clinical experience in nursing schools, Miss Loomis increased the length of the nursing program to two years in 1894. She agreed with and implemented many of the theories of Florence Nightingale. The general picture of the nursing school, however, did not change: theoretical knowledge was still presented by the physicians and the students' clinical responsibilities remained the same.

In 1895, the nursing school developed its own Alumni Association. This idea was suggested by Miss Loomis who felt such an association could be a strong supporter of school unity and would promote professionalism.

The rapidly increasing number of patients being admitted to the hospital brought a corresponding need for more nurses. Because of this, and the fact that more young women of this era were now seeking institutions of higher learning and choosing nursing as a profession, the school's enrollment expanded.



In 1898, under the direction of Miss Daisy Mann, the new Superintendent, a more practical cap was designed for the students. It was smaller and fashioned in the shape of a small peak. In an effort to give the uniform a more tailored look, ruffles and bows were removed. Then, in 1899, Miss Mann requested a senior student, Josephine Heiney, to design a cap which could be adopted as the school cap. This cap was worn until the current permanent-press cap was adopted in 1967. Miss Heiney also had the distinction of being the first graduate of the training school to be hired by the hospital.

**Top** Contagious Disease Hospital **2nd** Virginia Loomis **3rd** Daisy Mann **Bottom left** second cap style **center** third cap style **right** uniform after bow and ruffles were removed



By the end of the century, the most pressing problem of the training school was adequate housing for the students. A local benefactor who took great interest in the nursing school, Mrs. Ida Hays McCormick, generously donated funds to build and furnish a new residence. Located on Louisa Street at the southeast corner of Old Oaks Park, this beautiful building was the main residence for students and faculty for 60 years.

The turn of the century brought many changes to the school as Miss Mann first increased the training program to two and one half years and then, in 1900, to three full years. She also incorporated new educational ideas into the curriculum and taught some classes herself, becoming the first nurse instructor. Physicians still lectured, but the students were now being introduced to nursing theory, as well as nursing care and treatment. With remarkable advances in medicine and surgery, patient care became more complex and the responsibilities of the nurse were magnified, leaving her little time for such menial tasks as carrying coal and doing laundry. She concentrated more on patient care, including preparing special diets, preparing and changing poultices, assisting physicians with rounds and charts, caring for surgical instruments, and preparing salves and oint-

ments. She still worked 12 to 14 hour shifts with an occasional hour off to attend church.

In 1918, the Pennsylvania State Board of Nurse Examiners was authorized to approve schools of nursing. The Williamsport Hospital Training School for Nurses received approval and Dr. Rita Church's dream was reinforced. The three year program was in full swing under the direction of Miss Mann. The hospital had grown from a small nine-patient facility to a 100 bed unit. With qualified physicians, surgeons, and nurses, the hospital had become the focal point of health care for Lycoming County.

A major reorganization of hospital administration took place in 1925 and for the first time Nursing was separate from hospital Administration. Dr. Rush Castelow became Administrator and Miss Lulu Hipple, a 1907 graduate of the training school, was named Director of Nurses. Enormous progress had been made considering that only 45 years before this the training schools' graduates were not thought worthy of employment at The Williamsport Hospital. Now one had been chosen Director of Nurses!



Top left Drs. Muffley and Wier about 1914 center Miss Heiney right McCormick Nurses Home Middle center Medical Staff around 1914 right Operating Room in old hospital Bottom left Men's Ward right Medical Staff around 1924





Except for the years 1928-1930 when Miss Isabelle Tremor and Miss Mazie Murray served one-year terms as directors, Miss Hipple remained in charge from 1925-1946. Under her strict and able guidance the diploma school gained recognition as "one of the best" in Northeastern Pennsylvania. She believed strongly in professionalism and stressed this as an important part of the nursing students' development. Students now received approximately 300 hours of theoretical instruction in the three years of training, and a monthly stipend was paid them for their clinical work. Out of this stipend they had to pay a fee for broken articles such as bedpans, dishes, and thermometers.



An ever-present problem for the school was the housing of students. Since the McCormick Nurses Home could not accommodate the expanding enrollment, other housing was constantly being sought. One dormitory had been converted from the unused contagious disease unit and affectionately termed the "Annex." At other times students were lodged in the old pediatrics building on Rural Avenue and occasionally in private homes. Dickinson Seminary and Junior College (Lycoming College), having very few male students during World War II, had extra room so that some first-year nurses were housed there. In 1942, Irvin Gleason, a member of the Board of Managers, provided two buildings that were converted into nurses' residences. One, called "The Maples," was located at 850 Louisa Street, and the other was on Campbell Street near Park Avenue.



**Top left** Students caring for instruments **Top right** Lulu Hipple **Center top** Dining room on second floor of old hospital **Center bottom** Lobby of North Building **Bottom left** Sun porch North Building **Bottom right** Front of old building, North building seen in back





In 1943, Mr. Daniel Hartman, Administrator, attended a meeting in Harrisburg, Pa. where the U. S. Cadet Nurse Corps plan was discussed. He immediately made contact with Miss Hipple to incorporate this program into the Williamsport Hospital School of Nursing. In September of that year the Surgeon General approved the school and the program went into effect. The Cadet Nurse Corps program doubled the enrollment so that for two years, two separate classes were started, one in September and one in February. The government paid tuition costs, provided uniforms and also paid each girl a small monthly stipend.

Miss G. Winifred Evans was named Director of Nursing in 1948 following Miss A. E. Wuethner (1946-1948). The post-war years, with the advent of antibiotics and increasing emphasis on research, effected vast changes in the medical world, and the school of nursing adapted to meet these new challenges. Since Nursing education was being directed toward institutions of higher learning at this time, the students were taught Chemistry, Microbiology, Anatomy, and Physiology at Lycoming College.

Top left The Annex center Campbell Street residence right The Maples Bottom left Brochure detailing proper way to wear Cadet uniform center Student in Cadet uniform right Sleeve emblem for Cadet uniform

A contract was made with the Warren State Hospital during this same period to provide students with three months of psychiatric education. They lived at the institution in one of the few buildings without bars at the windows. Second year students went to Warren in groups of five to ten and took their training with students from several other nursing schools in the state. During this three month "affiliation" they were taught by psy-

## WEAR IT PROUDLY

Dec. 14-44



## WEAR IT RIGHT

U. S. CADET NURSE CORPS

U. S. Public Health Service - Federal Security Agency





chiatric nurse instructors in formal classes but received most of their education from clinical observation and practice. They worked in the Administration Building, Geriatrics, and the Mitchell Building which contained the more severely disturbed female patients.

Although great progress was taking place in medical areas, some changes at the school were slow in coming. Into the late 50's, under the gentle but firm direction of Miss Evans, student life remained very restrictive. For example, students were required to be in the Nurses' Home by 10:00 p.m., and written permission was needed to stay out later. Requests for late leaves had to be made in person, in uniform, at the nursing school office by 4:30 p.m. Junior students could request a late leave until 11:00 p.m., Intermediates until 11:30, and Seniors until 12 o'clock. No student was allowed to be out past midnight! The School of Nursing had the right to revoke one or all privileges for an unlimited length of time following the review of any misdemeanor — — — and often did.

The first six months of training was considered the probationary period. This time of intense study and introduction to the hospital wards was designed to test the suitability of the preclinical student to the nursing profession. Their uniform was a dark



**Cadet brochure** You're right . . .  
 . . . if your hair clears your collar all the way round. (Hairnets are wonderful inventions — and fashionable.) . . . if your handbag strap swings straight from your left shoulder. You're wrong . . . if your make-up gives you a technicolor look . . . if your shoes have spike heels, open heels or open toes **Handbook** Gum-chewing is out of keeping with a nurse's professional appearance. The student is responsible for the conduct of her male guest, as well as her own. You are permitted to smoke on the porch or lawn only if you are in street clothes. Keys are attached to the chain and worn under apron at all times.

blue and white striped dress with a starched white apron, collar and cuffs, with a black cotton tie at the neck. Called "probies" by the upperclassmen, these beginning trainees were required to be in the nurses' home by 7:00 p.m. with study hours from 7:30 to 10:00 and "lights out" at 10:30 p.m.

Upon successful completion of the required clinical procedures and the attainment of a passing grade in all subjects, the probies were eligible for capping. When this occurred, the black tie was removed and for the first time the student wore the white bib that matched her apron. The capping ceremony, reflecting all that had been achieved, was an impressive and solemn service. Students carried small lamps with lighted candles, recited the Nightingale Pledge and received their cap from the Nursing Arts Instructor.

From 1959 to 1971, when Miss Anna E. Pfaff was Director of Nursing, vast cultural changes were taking place. Women in general were developing a better sense of self-awareness and a greatly heightened sense of self-esteem. Such changes in the way women regarded themselves made a significant difference in an almost totally female profession — Nursing. Nurses wanted to be more involved with the planning of nursing care and to work side by side with the physician instead of feeling subservient to him. The handmaiden was gone forever!

Top right Miss Evans top left 'Probies' at Lycoming College Center left Students at Warren dressed in patient dresses second Breakfast at Warren third At Warren State Hospital right Fun at Warren Bottom left Handbook for Warren affiliation right Excerpts from handbook and Cadet uniform brochure

Top Uniform as worn by students after caping. Center left 'Probie' uniform middle 'Probies' right uniforms with bib and cap — note stripes on collars denoting level of schooling Bottom left Miss Pfaff center How to sit without wrinkling apron right Pediatrics, Howard and North Buildings



By the late 50's, housing was once again a prime concern. The four residences were old buildings in need of major repairs and largely unsuitable for occupancy. The original hospital building was still being used as an educational unit. The west wing contained Medical Hall and conference rooms and the east wing the nursing education offices, classrooms, and the library. Plans were drawn to demolish both the old hospital building and the McCormick Nurses' Home and to construct in their place a dwelling large enough to house all students under one roof. A public appeal was made for funds to finance this important project. The community responded favorably, with the first pledge for \$100,000 coming from The Williamsport Hospital Auxiliary. The new facility, opened March 12, 1961, contained not only housing but an educational wing with classrooms, faculty offices, and an auditorium. The residence has the capacity to accommodate 138 students, three housemothers, and a full-time residence director.

A radical transformation in the school took place when males were admitted to the program. Two male students entered the school in 1961, and on September 4, 1964, David Ranck became Williamsport's first male graduate nurse. There have been many male graduates since and they have added a new dimension to an old, established program.

The changes that had begun in the 60's were escalating rapidly in the 70's. Mrs. Celia D. Blanks, the Director from 1971 to 1977, was instrumental in the revisions taking place. A welcome modification occurred, in 1971, when the blue and white striped uniform with detachable collar, cuffs, apron and bib was finally, after four decades, replaced by a one piece dress. This perma-press uniform, still worn today, is a short sleeved, light blue and white pin-striped shift with a full-length white insert to resemble the apron, and has a white collar and cuffs. At last students no longer had to suffer the discomfort of the rough, highly



Top Promotional brochure used for fund raising for new nurses' residence. second Present residence Center top left David Ranck bottom left Students at Lycoming College Center right Present pantsuit uniform Bottom Mrs. Blanks

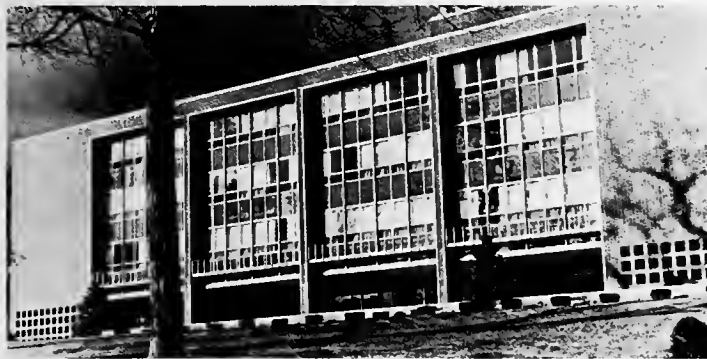

starched pieces of the uniform or the painful hours of reassembling the uniform piece by piece with pearl studs and pins after each laundering. Probably the biggest change in uniform style came in 1975 when a pantsuit style was approved. This was a tunic which was simply a shorter version of the one piece dress worn over white slacks and gave the student an option of two styles. The stripes, which denoted the years in training, were now worn on the cap instead of on the collar. In 1980 a blue and white pin-striped shirt similar to the girl's tunic was adapted for the male students.

On July 1, 1973 the contract between Lycoming College and the school of nursing was revised to allow nursing students 24 college credits for courses taken there. This was an important step toward increasing the school's role as an institution of higher learning, and it elevated the student nurses' credibility when furthering their education. In October of this same year, the length of the program was reduced from three full years to three academic years. This enabled instructors time to evaluate the curriculum and make necessary changes. In providing summer vacations, it also gave students an opportunity to supplement their income to help meet the rising costs of tuition.

In 1975, the school petitioned the National League for Nurses to review its program for accreditation. This certification, desired by all nursing schools, is a sign of excellence. In preparation for the committee's visitation, the staff worked even more diligently than usual to meet the necessary requirements, and in 1976 the N.L.N. accreditation was granted.

Another significant reorganization took place in 1977. Miss Jean C. Balliet was named Director of Nursing Education, thus separating the nursing school from the Department of Nursing. The school had had Directors of Education before this, but they had always been under the supervision of the Director of Nursing. Now the school would be a separate entity.

Today's students have a more varied background upon entrance into the school than previously. While many are the traditional student just graduated from high school, others may have attended college or worked several years prior to enrollment. Still others may be married or divorced and already have families they have partially or completely reared before returning to school themselves. The nursing students of the 80's enjoy many freedoms unknown to their predecessors since there are no restrictions placed on their evening and weekend time. However, they are more closely supervised during their time on the clinical units as a nursing instructor is always available. This is the same degree-prepared instructor who provides the majority of didactic materials. Some theory is of course provided by college professors and occasionally by guest lecturers from allied health care fields such as doctors, pharmacologists, physical therapists, and dietitians. Young men and women now gain clinical experience in a variety of settings within the community that include observational visits to nursing homes, doctors' offices, institutions, private homes, and several different clinic systems. The clinical student of today is expected to use the

nursing process in conjunction with a holistic philosophy of nursing in order to make judgments about their patients' needs and then formulate individual plans of care for each patient. In addition, today's students are strongly urged to be politically aware and to become actively involved in their professional organizations.

The nurse in training 100 years ago functioned in much the same capacity as she would upon graduation. With today's vast number of treatment modalities, numerous areas of specialization, and increasing number of expanded roles, the student nurses in school now may not even have a chance to observe all the opportunities available to them upon their entry into practice. Although today's graduates do not personally provide for every aspect of their patients' care; since many aspects of patient care that were once provided directly by the nurse have now been given over to specialized ancillary departments such as Respiratory Therapy, Physical Medicine and Rehabilitation, Pharmacy, IV team, and Central Service: they do still remain at the hub; acting as patient advocate and correlating the services needed in the patients' treatment regimen.

Dr. Rita Church could not possibly have conceived of where nursing would go in 100 years. She would be delighted, however, to see how the school she founded has continually advanced to remain current with demands placed upon it by changes in the profession. She would be pleased to find an active, viable school operating in Williamsport at a time when many other diploma programs have closed their doors. Mostly she would be very proud to know that the graduates take with them a hard-earned expertise that continues to make The Williamsport Hospital School of Nursing known and respected throughout the United States.



Top left Male uniform Top right Present dress style  
Left Miss Jean Balliet.



Right Threeformer uniform styles modeled by (L-R) Mabel Bosworth, Gladys Updegrave and Ethel Peard



*The Student Years*



*Handwritten notes, possibly related to medical or nursing education. Mentions 'Wills' and 'Hospital'.*

**The Williamsport Hospital**  
Commemorative Concert  
May 1, 1936  
at 9 P. M.  
Evening Hotel



**The Williamsport Hospital**  
School of Nurses  
This Celebrates The  
**Katzy Sue Coag**  
has completed with credit a three years course  
and practice in this institution and has been  
In testimony thereof the undersigned  
this 27th day of April 1936  
*Katzy Sue Coag*  
VERA SUMMARY OF STUDENT'S PROGRESS:

Form with fields for Name of Student, Date of Birth, Date of Discharge, etc. Includes a section for 'VI. History of Illness' and a table for 'Vital Signs'.

In the  
ESTATE OF DAISY D. WARD,  
DECEASED

In the Orphans' Court of  
LYCOMING COUNTY  
No. 11, September Term, 1936

SURVIVORS OF DECEDENT THE WILLIAMSPORT HOSPITAL

BEFORE, the foregoing Decedent died testate  
September 11, 1928, leaving a last will and Testament filed (volume) 70, 1928, and  
a Codicil dated July 19, 1929, both of which were duly probated and recorded  
in Locoming County in 1931, book 29, page 209, wherein she  
appointed First Branch 'and' Trust Company and Trust Company as Executors thereof  
and further therein provided, inter alia, as follows:

21. All of the real, personal and remainder of my  
personalty, and claims, and who whatever situated, I give  
bequeath as follows:

(b) The remaining two thirds (2/3) thereof to 'The  
Hospital' of the City of Williamsport, Pennsylvania,  
whenever it be known as 'The Hospital' to which effect  
shall be duly amended under the direction of  
of said Williamsport Hospital and the same may  
be used and expended for the expense of Hospital  
of any nature or kind as may be in the mind of Hospital  
is unable to bear his most beloved, I direct  
of the Williamsport Hospital that a trustee  
of my property shall be named as Trustee of  
said from the fund hereby established, such a  
trustee also have full authority to determine  
Hospital care of any particular individual  
of this fund. I further direct that in no  
instance of the fund shall not be used in a  
manner which would be contrary to the  
of said the total accumulation of income  
of the fund shall be used in a  
manner which would be contrary to the  
of the Williamsport Hospital.

**Williamsport Nurses' Alumni**  
52nd  
**BANQUET**  
The Club  
LYCOMING HOTEL  
MAY 27, 1960

*Handwritten medical notes:*  
VI. a complete state of prostrated functions.  
Patient becomes see him, make and both  
becomes too weak and flabby, a cold  
perforation comes over the face, an anxious  
suspension.  
VII. The patient must be kept very quiet on bed.  
not allowed to move around, not allowed to talk.  
Constant care and watch of the pulse for 24  
hours, make the patient comfortable and en-  
ticed as possible, keep her warm by  
applying heat, i. e. fill water and rubber sheet  
over the cover on very small quantities of  
water, a little hands, and increased gradually.  
the patient must be kept moist, and the face  
of the patient should be kept moist with  
water kept in the mouth  
watch night for hemorrhage  
the patient in 6 or 8  
days  
must not re-  
sist and  
and clean.

The Board of Managers of  
The Williamsport Hospital  
expresses the pleasure of your presence  
at the  
Forty-fifth Commemorative  
of the  
Williamsport Hospital  
School of Nursing  
Friday Evening, May 19th  
Nurses' Minutes and Burg  
at eight o'clock  
Evening Hotel

From *Williamstown, Pa.*  
 Entered, Dec. 11, 1937

MONTH	YEAR	NO. OF PATIENTS	NO. OF OPERATIONS	NO. OF DEATHS	NO. OF AMPUTATIONS	NO. OF BIRTHS	NO. OF DELIVERIES	NO. OF INFANTS	NO. OF SURVIVORS	REMARKS
Dec	1937	115	28	1	1	1	1	1	1	High fever
Jan	1938	120	30	1	1	1	1	1	1	High fever
Feb	1938	125	32	1	1	1	1	1	1	High fever
Mar	1938	130	35	1	1	1	1	1	1	High fever
Apr	1938	135	38	1	1	1	1	1	1	High fever
May	1938	140	40	1	1	1	1	1	1	High fever
Jun	1938	145	42	1	1	1	1	1	1	High fever
Jul	1938	150	45	1	1	1	1	1	1	High fever
Aug	1938	155	48	1	1	1	1	1	1	High fever
Sep	1938	160	50	1	1	1	1	1	1	High fever
Oct	1938	165	52	1	1	1	1	1	1	High fever
Nov	1938	170	55	1	1	1	1	1	1	High fever
Dec	1938	175	58	1	1	1	1	1	1	High fever

Application for Admission to the  
**WILLIAMSPORT HOSPITAL**  
**TRAINING SCHOOL FOR NURSES**

This is to be filled out by the candidate's new headquarters and sent to the Registrar of the Williamsport Training School for Nurses.

1. What is your full name? *Margaret Ellen Deek*
2. What is your age? *24*
3. What is your present address? *177. 6th Ave. Williamsport, Pa.*
4. Are you single, married, divorced or a widow? *Single*
5. If married, divorced, or a widow, have you children, and if so, how many and what ages?
6. How long have you resided in your present town, and if so, in the school city? *7 years, 2 1/2*
7. Have you ever been in the military or naval service?

**Williamsport Hospital**  
 1203-  
 Medical Director: *Dr. L. L. Schaefer, M.D.*

Miss Deek has been very practical in the above letter. Her education is as follows: Medical 93%, Surgical 95%, English 100%. Her educational qualifications are sufficient for admission to the Williamsport Hospital Training School for Nurses.

*Dr. J. K. Hoff*



THE WILLIAMSPORT HOSPITAL  
 SUMMARY OF CASES OBSERVED  
 Permanent Record

Name	Entered School	Completed Course	Medical Cases	Days	No.	Miscellaneous	Days	No.
Deek, Margaret	1938	1940	1	1	1	1	1	1
Deek, Margaret	1938	1940	2	2	2	2	2	2
Deek, Margaret	1938	1940	3	3	3	3	3	3

SUMMARY OF CASES OBSERVED  
 Permanent Record 1931-1932

Name	Entered School	Completed Course	Medical Cases	Days	No.	Miscellaneous	Days	No.
Deek, Margaret	1931	1932	1	1	1	1	1	1
Deek, Margaret	1931	1932	2	2	2	2	2	2
Deek, Margaret	1931	1932	3	3	3	3	3	3

Summary of Achievement  
 Grade Mark

Course	Grade	Mark
Integrated Basic Science 101	A	95
Psychology	A	95
Foundations 101	A	95
Nursing 101 (N/S Reg)	A	95
Integrated Basic Science 102	A	95
Foundations 102	A	95
Nursing 102 (N/S Reg)	A	95
Integrated Basic Science 103	A	95
Nursing 103 (N/S Reg)	A	95
Psychology	A	95
Nursing 104 (N/S Reg)	A	95
Nursing 201 A (N/S Reg)	A	95
Nursing 201 B (Dist Theory)	A	95
Nursing 201 C (Exp)	A	95
Nursing 201 A (Area of Surgery)	A	95
Nursing 202 A (Anatomical Reg)	A	95
Nursing 202 B (Psychiatric Affil)	A	95
Nursing 202 C (Prac. Ex. Dist)	A	95
Nursing 202 A (N/S Reg)	A	95
Nursing 202 B (Emergency-Care)	A	95
Nursing 202 C (N/S Reg)	A	95
Nursing 201 B (N/S Reg)	A	95
Nursing 201 C (Intensive Care Reg)	A	95
Nursing 201 A (Psychiatric Reg)	A	95
Nursing 201 B (N/S Reg)	A	95
Nursing 201 C (N/S Reg)	A	95
Nursing 201 A (N/S Reg)	A	95
Nursing 201 B (N/S Reg)	A	95
Nursing 201 C (N/S Reg)	A	95
Nursing 201 A (N/S Reg)	A	95
Nursing 201 B (N/S Reg)	A	95
Nursing 201 C (N/S Reg)	A	95

WILLIAMSPORT HOSPITAL  
 Training School for Nurses  
 EFFICIENCY RECORD

Name: *Margaret Ellen Deek*  
 Department: *Nursing*  
 From: *Sept 12, 1937* To: *Sept 12, 1937*

Punctuality	98
Attendance	94
General Appearance	92
Character	90
Attention	88
Efficiency	86
Memory	84
Work	82
Reliability	80
Responsibility	78
Cooperation	76
Team Spirit	74
Initiative	72
Progress	70
Adaptability	68
Self-control	66
Control	64
Self-reliance	62
Self-respect	60
Self-assertion	58
Self-control	56
Self-reliance	54
Self-respect	52
Self-assertion	50
Self-control	48
Self-reliance	46
Self-respect	44
Self-assertion	42
Self-control	40
Self-reliance	38
Self-respect	36
Self-assertion	34
Self-control	32
Self-reliance	30
Self-respect	28
Self-assertion	26
Self-control	24
Self-reliance	22
Self-respect	20
Self-assertion	18
Self-control	16
Self-reliance	14
Self-respect	12
Self-assertion	10
Self-control	8
Self-reliance	6
Self-respect	4
Self-assertion	2

Application for Admission

You are urged to give careful consideration to each question on this form. It is your advantage to fill out this form completely and return it promptly to the Director of the School of Nurses.

Name: *Margaret Ellen Deek*  
 Address: *177. 6th Ave. Williamsport, Pa.*  
 Date of Birth: *1914*  
 Education: *High School*  
 Occupation: *Nurse*  
 Social Security No: *1-1-1-1*  
 Home Telephone: *1-1-1-1*  
 Telephone Number: *1-1-1-1*

RECEIVED *Jan* from *Margaret Ellen Deek* Date *11-7-40*

COMMONWEALTH OF PENNSYLVANIA  
 DEPARTMENT OF PUBLIC INSTRUCTION  
 BUREAU OF PROFESSIONAL SUPERVISION  
 STATE BOARD OF EXAMINERS FOR REGISTRARS OF NURSES  
 RECEIPT FOR PAYMENT OF FEES

No. **A 24418**

Application for Registration as Registered Nurse (Examination) Fee ..... \$10.00  
 Application for Registration as Registered Nurse (Endorsement) Fee ..... \$10.00  
 Application for Registration as Licensed Attendant (Examination) Fee ..... \$ 5.00  
 Application for Registration as Licensed Attendant (Endorsement) Fee ..... \$ 5.00

Certified check \$ *10.00*  
 Personal check \$ *10.00*  
 Money order \$ *10.00*  
 Currency \$ *10.00*

You will be scheduled for examination to be held at *Nov 9 11:30 AM* on or about *11/22/40*. You will be sent a card of admission.

*M. Deek*  
 Secretary

## Housemothers



A graduate of 1925 describes her probationary period . . . We were mostly in classes, but in between we went to the assigned wards and added duties as we learned them. We had two hours off duty time daily, one half a day weekly and every other Sunday evening. When classes occurred on off duty time you lost one hour of your off duty time. Duty rotations were made every four months. No over night stays were allowed. One of our class mates made history when in our senior year she asked permission to go the her fiance's college for House Party week-end and was allowed to go. We couldn't believe it!



## Student Rooms

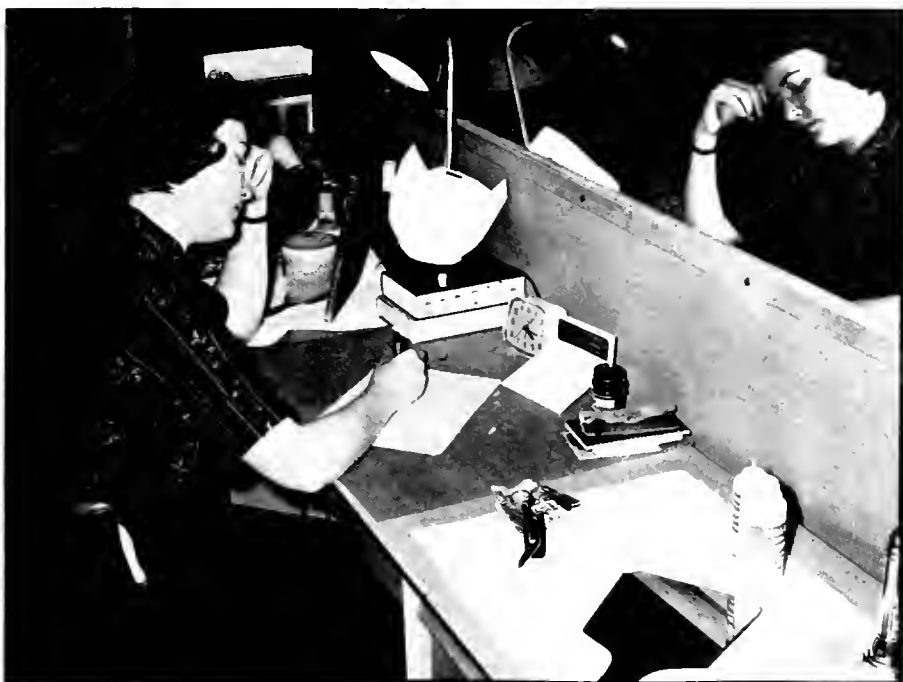

A typical day as described by a graduate of 1926 . . . Floor report from the night nurse started at 7 a.m. Next came the patient's bath and back rub and linen changes. Patients never took their own baths and no tubs or washing facilities were located in the rooms. After morning care came medications, doctors' rounds, any special treatments, straighten linen closets, check medicine cabinets to ensure an adequate supply of frequently used medications. At noon or 12:30 you received a half hour lunch, if you could get away, often leaving only one nurse on the floor — woe to you if a doctor appeared to make rounds and couldn't find a nurse! In the afternoon you did the usual bell answering and PM treatments, medicines, etc. Supper was at five then back to give the last hour of TID medicines, evening care and evening report to the night nurse at 7 p.m. All backs were rubbed! All patients had hands washed for them if they were not able to use a bedside basin. If the nurse was not finished at 7 p.m. she stayed until her work was completed — often 9 o'clock.

Nurses did not work professionally after marriage. Work was not easy to come by at that time. Nurses were frequently unemployed as most worked as private duty nurses. The only graduates on the floors were supervisors. Unless the husband was ill or a drunkard a married nurse was practically ostracized if she worked. It was seen as "taking the bread out of our mouths" by those who were single.







From the early 30's . . . There were no packaged supplies and no Central Service. Students made cotton balls, cotton tipped applicators and cut and packaged gauze dressings. They also sterilized all catheter trays, enema trays and douche trays. There were no disposable syringes and needles so these also had to be cleaned and sterilized. These jobs were done on the floors and there were sterilizers for each purpose. Students also made all peri-pads for use in the hospital.

Students worked 10 hour days and were on call during the night for emergencies in the Operating Room and Labor and Delivery.

In Peds, students prepared the formulas as well as sterilizing the bottles and nipples. Occasionally the container of nipples boiled dry and the nipples burned — what a smell!

Each day all bedpans and urinals were taken to a room at the end of the wards and placed in a bathtub to be soaked in a strong cleaning solution, then scrubbed and hung on racks to dry. No one looked forward to this job!

Each night, flowers were removed from the patient rooms, dead blooms were removed, fresh water added and then the flowers were placed outside the patients' rooms. It was believed that flowers left in the room would deplete the oxygen supply in the room.

Students on night duty made supper for the entire night staff if they were assigned to the kitchen.

There were interns in the hospital at the time. They lived on the first floor of the North Building in the west wing. Students were not allowed to date them!!





*Through the years . . .*







## Those who gave guidance . . .



From 1927 graduate . . . we had a seniority rule during training. Upperclassmen were to be allowed to enter a room or elevator first and you never walked ahead of an upperclassmen. Of course no one went ahead of a doctor!

From the late 30's and 40's . . . We were up at 6 a.m. Your room had to be neat and your bed made before leaving for breakfast and roll call in the dining room. Sometimes we had to line up in front of the nursing office and have the hem of our dress measured to ensure correct length. We were to be on duty by 6:45, get report, take TPR's, do baths, change beds, clean the wards, dust beds, clean bedside stands, put urinals and bedpans to soak, clean individual thermometer holders and still be in class at 9 a.m. Classes were from 9 a.m. to 12 noon, then a half hour lunch, then class from 1 p.m. to 3 p.m. and then back on the floor for duty from 3 p.m. to 5 p.m. or 5 p.m. to 7 p.m. We were required to be in our room for study from 7 p.m. to 10 p.m., then had to have lights out by 11 p.m. The housemother kept count of any infraction and they were reported to the Director of Nursing.

We worked 10 and 12 hour days. We went on night duty after six months training and we were the only nurse on the floor from 7 p.m. until 7 a.m. In the North Building the student nurse from Labor and Delivery relieved each floor for one to two hours off during the night if she was not busy. If she was busy we worked 12 hours with only being relieved for half hour supper around 11 p.m.

The nurse mixed her own IV's by adding 50% glucose to normal saline or distilled water. There were no directions as to dosage or amount printed on medication labels, therefore we were required to compute it ourselves. All narcotics came in small tablets and we boiled water in a small frying-pan shaped container over an alcohol heater, dissolved the tablet in an amount the allowed easy arithmetic to determine proper dose, and discarded the unneeded part of the solution.

There was a tennis court at the back of the North Building during the 30's and 40's. Students were allowed to wear shorts to play tennis and to go to and from the tennis court, but that was the ONLY time shorts were allowable.





Taken from "Rules and Regulations for Students to be Enforced by the House Committee" dated 1944 . . . **Rooms** No nails may be driven into the walls for hanging pictures. No adhesive to be used anywhere. Turn off all lights not in use. **Scholarship** Students failing to maintain a passing average will be placed on study hours five nights a week. **Tele-phones** Night nurses may phone 7 a.m. to 8 a.m. and 6 p.m. to 8:30 p.m. Other nurses 7 p.m. to 8:30 p.m. **Grooming** Slacks are not to be worn at any time except when the student is going bicycling. **Summer months** During summer months when classes are not in session students are allowed out until 10:30 p.m. without a late leave permission. **Additions** By consensus of the School of Nursing Committee it has been deemed necessary to have a study period twice a week from 8 'til 10 p.m. for every student. Until further notice all students may have one over-nite leave a week or one late leave a week, not both. In the future all rules of the School of Nursing must be obeyed by every student.



## Classrooms



Miss Hipple and Miss McKeague would make evening rounds throughout the hospital after supper. They would check to see that the bedside tables were neatly arranged, that all cleaning had been done, that trash cans were emptied, that the bed were lined up straight and that the wards were generally in order.

During the polio epidemic, patients were cared for in the isolation unit located on the first floor, East Wing of the North Building and later in the Way Memorial Unit. Iron lungs were used and much of the care consisted of passive range of motion exercises, application of hot packs and massage.





## Specialty Areas



One student during the 50's related an amusing memory. On one of her first days on the clinical units as a "Probie" she was instructed to 'tear up' a chart. She questioned if she was really to tear it up and was told to do so. The student did exactly what she was told and then spent the next few hours gluing it back together again!

The first year that "The Oak" was published was 1953.



Excerpts from "Handbook for Students" 1956. The conduct of a nurse is that of a lady. The student should learn to walk quickly and quietly. The nurse uses no perfume, but depends on good bathing habits for her cleanliness. Two fountain pens, bandage scissors, watch with second hand, and nail clippers must be carried at all times while in uniform. In the residences, nurses are not to congregate at the windows nor call to persons from the window. Window shades must be drawn at night. No individual room door may be locked except by the housemother. Ash trays must be provided by the student and she is responsible to empty them routinely. In using the Recreation Hall, the rooms used to entertain your guests will be well lighted at all times.



## Just for fun . . .

A graduate of the class of 1966 remembers when several of the girls formed a singing group and called themselves "The Beetles." They went to the SNAP convention and won first prize in a contest.

A member of the class of 1967 informed us that that was the year the first married student graduated.

Members of the class of 1970 may recall a 'sit-in' on the front lawn.

The 70's brought two new styles in uniforms — both great improvements.

1980 was the graduation of the first couple to go through school married. It was also the first year to have the privilege of co-ed visitation . . . it was also the same year that the policy was revoked!







... and more fun





# *The Graduates*



1884

J. Alta King

First graduate of the Williamsport Hospital School of Nursing, then known as the Williamsport Hospital Training School for Nurses.



WILLIAMSPORT, PA.

*This Certifies that Miss J. Alta King  
has completed the prescribed Course of Instruction in the  
Williamsport Hospital Training School for Nurses,  
and has passed a satisfactory examination.*

*Williamsport, Pa. February 19th 1884*

*Thos. N. Helshy, M.D. }  
B.H. Schiller, M.D. } Examining  
W.C. Kull, M.D. } Committee*

*John A. Perkins*  
President

*C.D. Hull, M.D.*  
Secretary

Above Diploma of J. Alta King

*1885*

Lottie W. Lomison  
Tamor Lomison

*1892*

L. Augustus Holcomb

*1896*

Anna Elizabeth Lay  
M. Frances Thorton  
Estelle DeLaney  
Agnes M. Barber  
May Myers

*1886*

Mary C. Smith

*1883*

Bertha Rowe  
Ella King

*1887*

Emma C. Mix

*1894*

Chrissie Decker  
Almina S. Gilmore  
Mary L. Simco  
Mary O'Brien  
Drusilla Ranson  
Mary Adeline Saxton  
Margaret E. Heim  
Margaret M. Clark  
D. Louisa King

*1897*

Jennie L. Simmons  
Rose E. Sweeley  
Mirna H. Miller  
Mary E. DeLaney  
Harriet K. Walter  
Maggie Belle Moyer  
Minnie Terwilliger

*1888*

Martha A. Bradford

*1889*

Annie E. Naugle

*1898*

Martha Washington Redfern  
Katherine Agnes White  
Ida Louise Hirst  
Marie L. Turner  
Lola Boule Thompson  
Emma E. Kunkle  
Bertha L. Maynard  
Cora Elizabeth Palmer

*1890*

Laura A. Rothrock

*1895*

Gretta May Swartwood  
Claire R. Pettit  
May Claudine Hauson  
Catherine F. Bolster  
M. Aleira Howell  
F. Elizabeth Hill

*1891*

M. Elizabeth Arnold  
Catherine F. Little  
Rebecca Soloman

**Right** Earliest photo available that is known to picture students of the Williamsport Hospital School of Nursing . This photo was taken August 23, 1894 and was labeled as showing "Group of nurses, resident physician and superintendents."

**Below** Operating Room sometime in the early 1900's



**Right center and bottom** Groups of students during the late 1890's





Above Third home and present site of The Williamsport Hospital. Constructed in Old Oaks Park in 1890 and first occupied in 1891



Above Nursing students around 1899

1899

Oldest picture available of a graduating class



Left to right. Josephine Heiney, Alice Hanna, Etta Shoemaker, Mary Kunkle, Janette Koons, Miss Daisy Mann — Hospital Superintendent, Cordelia Bell

1900

- Effie N. Smith
- Edna Maxwell
- Eva Lippiott
- Sue Webster
- Nan Winter
- Jennie Albright



First Nurses' Residence. Ida Hays McCormick House. Constructed 1900.

1901

- Allie Pennington
- Myrta Neyhart
- Mary Williams
- Catherine Frain

1903

Top row. Margaret Hensler, Elizabeth Rodkey, Carrie Ritter, Anna Young  
Row 2. Catherine Murrelle, Nellie Bower, Jennie Hayes, Miss Mann, Grace Beck, Olive Gebhart Bottom. Maude Pensyl, Anna Longsdorf

1902

- Louise Sornberger
- Maude Brown
- Ella Owens
- Bessie Grautier





Two members of the class of 1905. Woman on left identified as Emily Reidel.

## 1905

Bessie M. Swank  
 Rebecca Sallada  
 Emily Reidel  
 Gwendola Lovelace

Minnie Mc Nerney-Underhill  
 Camilla Jobson  
 Elizabeth McIntosh  
 Elsie Bloomer



## 1907

Ada Weaver, Harriet Stadden, Mary Wurster, Alma Walker, Eva Mc Nerney, Lulu Hipple (back row far right), Margaret Williamson, Atta Albertson, Susie Steiner, Margaret Elliot, Beatrice MacVow

## 1904

M. Bertha Lose  
 Elizabeth Childs  
 Florence Wise  
 Lea G. Reedy  
 Jessie M. Darling

## 1908

Martha I. Candor  
 Josephine C. Larrivee  
 Evaleen L. Keasey  
 Mazie A. Murray  
 Anna M. Munro  
 Lois E. Lilley  
 Selma A. Schott  
 Matie R. Pepperman  
 Fannie A. Rooker

## 1909

Lula B. Cole  
 M. Maud From  
 S. Ella Mansuy  
 Charlotte E. Quinn  
 Bertha M. Rodgers  
 Catherine M. Welsh  
 Rose E. Woolridge

## 1906

Emma A. Mansuy  
 Adly Florence Lyons  
 Lucy E. Webb  
 Mayme Worrell  
 Bessie L. Bowen

When a picture caption contains some indication of row or standing order, the names correspond to the people pictured. If no indication is included, the names of the class members appear in random order and do not correspond to the persons in the picture.



1910



Dolly Fry, Nina Dandois, Floye Whiting, Katherine Moyer, E. Mae Plano, Maude Sheffer, Ruby Williams, Margaret Swank, Estella Ritter, \*Olive Hoover, \*Mary TenBroeck, \*Anna Fry, Rae Herman, Mabel Moyer, Anna Grace, Elizabeth Brogan. (\*members of class of 1911); absent from 1910 — Rachael McMurray, Pearl Sanders, Bessie Marks)

1911

Olive Hoover, Mary TenBroeck, Anna Fry, Gertrude Newman, Theodosia Butt, Emily Brower, Mary Rumberger, Wilhelmina Meyers, Agatha Braun, Mary Follmer



1912



Margie Wodrig, Harriet Ballentine, Naomi Lovell, Iva Casselberry, Carolyn MacNutt, Florence Dittmar

1913



Katherine Ulmer, Lavius Emerick, Sancta Dorman, Mina Keenan, Ethel Boggs, Emeline Flad, Abigail Waltz, Nellie Calvert, Martha Dreisbach, Hazel Bardo

1914



L-R Larieon Everley, Flossie Jacoby, Elsie Bickell, Helen Watusky, Estella Courter, Almeda VonDreele, Evaleen Grove, Frances Turner, Anna McDonough, Phebe Packer, Sara McClure, Cora Smiley



1915

Clara Woolridge, Marie Market, Ruby Rubright, Kathryn Eaton, Alverna Sterner, Mary Apker, Meryl Phillips, Mary Cook, Magdalene Schrader, Bertha Melius, Anna Lohr, Edith Ferguson, Alice Keating, Stella Sanders

1916



**Front** Essie Avery, Abigail O'Neill; **2nd** Clara Woolever, Frances Davis, Barbara DeRemer, Orpha Armes, Fay Little; **3rd** Eugenia Stull, Eva Guinter, Mary Sander

1917



**Front** Sara Pepperman, Ethel Lind, Ruth Rathmell, Atha Harer, Catherine Velotte; **2nd** Bertha Robins, Ruth Fry, Zoe Wise

1918

1st Beatrice Hertel, Mary Bailey, Martha Neff, Ethel Cole, Maude Lentz, Gertrude Gaffey; 2nd Mary Jane Carson, Helen Crouse, Catherine Hillyard, Florence Pepperman, Elizabeth Duffy, Lulu Glossner, Belle Campbell, Ethel Peters; top Laura Wurster, Minnie Nau





1919



L-R Ruth Wright  
Myrtle Frey  
Ethel Sheridan  
Margaret Huling  
Bertha Dunn  
Edna Farrell  
Mabel Busson  
Mildred Ellison  
Ida Brickley  
Cora Pealer  
Hazel See





1920

Bertha Ahn, D. Grace DeLaney, Olive Hilliard, Emma Morris, Frederica Myers, Mary Regel, Floy Reinbold, Elizabeth Thompson

1921

- Jane Apker
- Grace Clark
- Hazel Fisher
- Mary Hazen
- Lula Keyser
- Kathryn Lindaner
- Louella Youngman
- Bertha Goldy



1922

Ida Blair

LaVon Dedrick

Margaret DeRemer

Rene Garette

Floss Lewis

Gertrude Verry



1923

Front Eva Manley, Teresa Stanley, Helen Yeagle, Doris Eveleth, Dorothy Kurtz, Helen Fegley, Hannah Hill, Ernestine Laedlein, Bernice Kirkwood, Madeline Mignot, 2nd Olive Allen, Bessie VanSickle, Helen Brooks, Miss Black, Miss Mann, Helen Frontz, Julia Buck, Jennie Buck, Sara Neff



1924

L-R Mrs. Johnson (?), Gladys Gimmel, Edna Johnson, Mary Gittkowski, Helen Benjamin, Gertrude Basley, Della Bell, Katherine Burns, Dorothy Kunkle, Helen Reed, Mary Devlin, unidentified, unidentified (not named in identification received — Marion Collins, Amy Harman)



1925

Front Alice Pfeiffer, Della Maffet, Helen Shirey, Anna Mattson, Naomi McCarty, Lillian Gonsman;  
 2nd Laura McHenry, Gunborg Erickson, Sara Glaes, Clara Shank, Constance Lamb, Helen Fessler;  
 3rd unidentified doctor, Miss Lydia Black



1926

L-R Mabel Grove, Margaret Blaker, Nellie Harkness, Adessa Furst, Mary Lindsey, Caroline Guiser, Mary Koch, Margaret Bryson, Miss Eckman, Evelyn Richter, Miss Hipple, Josephine Smith, Pauline Smith, Madge Eberenz, Hazel Cleaver, Muriel Portmore, Alice Heylmun, Flora Johnson, Aletha Riggs, Gertrude Smith



1927

Front Verda Thompson, Pauline Messner, Florence Bower; 2nd Edith Pittinger, Elsie Fisher, Gene Flamini, Thelma Brickley; 3rd Leah Warden, Mary Rosencrans, Helen Ranck, Ethel Cooke; absent — Ruth Moore



## 1928

Front Martha Steiger, Genevieve Sprout,  
Naomi Strieby, Christine McEwen,  
Loretta Condo; 2nd Grace Springman,  
Matilda Seventrit, Eleanor McGill, Ethel  
Whitmoyer, Marion Wheeland, Beatrice  
Forsythe; 3rd Clara Steinbacher, Blanche  
Pursel, Mary Carola Lowe, Bernadine  
Hunter, Elizabeth Huyck, Edith Spotts,  
Irene Gilligan; absent — Alice Rishel,  
Martha Dewald



"Where nurses attend classes and doctors  
meet"



## 1929

Front Sue Ditamore, Veronica Sampson,  
Margaret Bower, Louise Good, Mary  
Kraken, Anna Mullen, Lucinda Temple,  
Eleanor Davenport, Nellie Rush; 2nd Lois  
Winters, Mildred Witzman, Ruth Bickle,  
Lucille Treon, Lois Hall, Carmen Shrey,  
Ethel DeWald, Elsie Rearick, O'Linde  
Maulen; 3rd Helen Miller, Helen Adler,  
Ruth Hayes, Marion Kehrer, Laura Ertel;  
absent — Iva Metzgar, Josephine Webb





1930

Front Faylene Knauss, Bernadine Munderick, Hazel Hamler, Margaret Metzger, Martha Devling, Isobel Kirby, Ruth Williams; 2nd L. May McCracken, Josephine Shaffer, Helen Fry, Dorothy Perdy, Ida Jamison, Loma Crofut; 3rd Ruth Reed, Pauline Collins, Dena Swank, Catherine Hartswick, Catherine Winters, Helen Fisher; 4th Pearl Biggar, Gertrude Kuemmerle, Elizabeth Gregg; Top Mazzie Murray — superintendent of nurses, Anna Erdmann — directess of education



1931

Front Mary Merrill, Thelma McCaslin, Alice Eckman, Ceil Sanders, Margaret Waltz; 2nd Nellie Mahoney, Lillian Larson, Elinor Spotts, Elizabeth Stitzer; 3rd Elizabeth Waring, Doris Smead, Louise Welty, Blanche Heim, Elverda Fry, Helen Hays, Edith Black, Evelyn Sharritts; Top Kathryn McMahon, Charlotte Crandall; absent — Alice Bahr, Thelma Ault, Marjorie Ditzler, Gertrude Barto



## 1932

Front Margaret Kerwan, Elsie Reynolds, Irene Slattery, Wilhelmina Newcomer, Laura Weiser, Doris Cowden; 2nd Beatrice Coumbe, Ruth Williams, Virginia Lightfoot, Rilla Laubach, Helen McIntosh; 3rd Marica Hughes, Minnie Snyder, Ruth Trostle, Elizabeth Brenholtz; 4th Mary Ring, Ruth Manavel, Helen Bacon; Top Miss Lulu Hipple; absent — Louise Burch



## 1933

Front Allegra Shilling, Kathryn Kaupp, Marion See, Helen Gray, Alma Hahn; 2nd Kathryn Snyder, Beatrice Duck, Edna Bond, Vada Brion, Alice Emery, Mildred King, Edna Cahn, Lulu Houser; 3rd Miss Hipple, Martha Kavanaugh, Helen Shearer, Margaret Bower, May Koons, Betty Kramer, Ruth Larson, Blanche Horn; 4th Ruth Sturdevant, Dorothy Love, Vivian Fuller, Dorothy Burns, Dorothy Neal, Annabelle Lusk



## 1934

**Front** Blanche Mason, Elizabeth Stoetzel, Emaline Winner, Geraldine Smithgall, Sara Miller, Annabelle Fisher; **2nd** Ellen Linn, Margaret Wilson, Helen May, Phoebe Renn, Martha Gray, Naomi Meckley; **3rd** Miss Hipple, Onalee Renells, Dorothy Bedford, Ruth Tiet-Bohl, Winifred Raker, Iva Carr, Emma Johnson; **4th** Angeline Caprio, Louise Beer, Kathryn Kerstetter, Freida Cox, Maxine Deise, Emiline Stafford, Louise DeWitt



## 1935

**Front** Mary Noll, Dorothy Shupp, Ann Scaife, Nellie Kerski, Josephine McGrath, Ruth Reese, Louise Leeds; **2nd** Frances Fowler, Eleanor Hess, Aline Murray, Eleanor Lucher, Pauline Kuno, Evelyn Treaster, Bessie Getz; **3rd** Helen Cassidy, Dorothy Sander, Gladys Hoover, Alma Watts, Elsie Talley, Helen Smith, Florence Blaksley; **Top** Miss Erdman, Miss McCracken, Miss Hipple



1936



**Front** Althea Barrett, Margaret Collins, Carmen Lorson, Edith Campbell, Cecilia Tarsowica; **2nd** Miss Hipple, Edith Benson, Helen McLaughlin, Eloise Bair, Grace Pealer, Miss Erdman; **3rd** Martha Devling, Eleanor Caldwell, Rachel Hirlman, Vonda Florey, Jean Hess, Clara Rambo; **4th** Irene Wool, Ada Jones, Anna Sander, Eleanor Sharrow, Elizabeth Felker, Mae Ott, Vivian Bower, Doris Keller

Chemistry Lab



1937



**Front** Miss Hipple, Jane Culver, Lois Kackenmeister, Frances McCormick, Alice Dieffenbach, Mable Hopkins; **2nd** Sara Hoag, Gladys Updegrove, Viola King, Pauline Phillips, Ardis Drumm, Louise Konkle; **3rd** Emily Albright, Ada Deppe, Mary Belle Kriner, Pauline Wertman, Alice Miller, Florence Probst; **4th** Mary Snyder, Juanita Heyler, Mildred Brickley, Elizabeth Sander, Helen Junod, Anna Kyler



1938

**Front** Dorothy Faux, Marion Tolomay, Marguerite Evarts, Mary DeRemer, Ruth Weaver, Kathryn Cochran, Magdeline Haus; **2nd** Elizabeth Albright, Dorothy Lewis, Jean Bartolletti, Kathryn Shade, Lurena Bailey, Elizabeth McCarty; **3rd** Ruth Foster, Anna Henninger, Florence Hosterman, Betty Lush, Elinor Hutchison; **4th** Miss Evans, Miss Hipple; absent — Bernice Diehl



"Group B in dietetics class"

1939

**Front** Thressa Worthington, Martha Emert, Frances Leaser, Betty Culver, Ada Schultz, Miriam Schultz; **2nd** Jammella Bell, Edna Martz, Martha Hoffman, Marjorie Parker, Marjorie Tenney; **3rd** Martha Hopkins, Bertha Hackenberg, Jane Bricker, Sarah McGinnis, Betty Schwoerer, Violet Wettlaufer; **4th** Jennie Wise, Ann Burgess, Elsie Watkins, Vera Kramer, Margaret Benson; **Top** Mary Lowe — class advisor, Miss Evans, Miss Erdman, Miss Hipple



1940



**Front** Dorothy Strayer, Anna Treese, Mary Bacchieri, Dora High, Rosemary Laidacker, Helen Heim, Eleanor Heckart; **2nd** Lucille Keller, Genevieve Rizzo, Martha Albright, Claire Harris, Almeda Lauderslager, Eleanor Askey; **3rd** Olga Larson, Helen Penman, Martha Katzmaier, Sara Reeder, Dorothy Schultz, Martha McNearney; **4th** Laura Hayes, Beth Harbach, Anastasia Wiggins, Helen Waltz, Lily Albert, Alyce Harris, Betty Snood; **5th** Miss Evans, Miss Erdmann, Miss Hipple, Miss McKeague; absent — Georgia Quig

**Front** Norma Murphy, Geraldine Knaus, Dorothy Fornof, Emmabelle Gloeckler, Beatrice Bottorf, Annis Lundy, Betty Beach; **2nd** Mary Hall, Beatrice Crow, Rita Mayes, June Wertz, Mary Calvert, Agnes Peters, Mary Gladewitz; **3rd** Jane Mix, Margaret Carter, Ruth Day, Bettibel Wurster, Doris Thomas, Eleanor Stutzman; **4th** Jean Kramer, Jane Trick, Margaret Quigley, Lorraine Rimert, Vera Robinson, Thelma Biddle; **5th** Miss Hipple, Ruth Neece, Miss DeWald, Betty Gilbert, Betty Swartz

1941



1942



**Front** Frances Fulton, Sara Hartranft, Dorothy Bernardi, Lois Fisher, Victoria Grayboski; **2nd** Betty Gresh, Beatrice Weigle, Sara Gerber, Elizabeth Runyan, Hilda Heilman, May Coder, Carmela DiMarco, Majele Bostian, Arlene Messner, Janice Fish, Sara Gaglione, Genevieve Rockey, Betty Dickson

**Front** Mary Pidcoe, Mary Rotundi, Virginia Dale, Mabella Hosterman, Aldene Stahl, Irene Dieffenderfer; **2nd** Louise Diggin, Jean Korman, Josephine Strouse, Edith Beech, Miriam Kline; **3rd** Dorothy Barger, Virginia Francis, Betty Zinck, Georgianna Smith, Nina Peterson; **4th** Marie Tarszowicz, Pauline Sager, Katherine Plumacher, Martha Ostrom, Sally Gilbody; **5th** Miss Hipple, Jacque Chaapel, Betty Stahlnecher, Mary McNamara, Jean Spade; absent — June Hein

1943



1944



Top Elsa Best, Zoe Orner, Elizabeth Orr, Edith Lilley, Arlene Noll, Charlotte Shaffer, Dorothy Quay, Marthene Dangle, Violet Holter, Erma Chamberlain; Middle Miss Hipple, Margaret Straw, Laura Wellendorf, Marguerite Poust, Dorothy Fredericks, Thelma Lynch, Laveral Mase, Margaret Maffett, Jane Opp, Emily Shimp; Front Lucille Poust, Maxine Hunter, Doris Finnerty, Annie Coull, Margaret Dexter, Elizabeth Wolfe, Mary Carson, Lois Ohl



1945

The 50th class

Front Doris Hill, Leah Meily, Doris Gilson, Marion Haggard, Bernice Harbach, Martha Hofer, Rebecca Beam, Vivian Reitmeyer, Madelyn Reinwald; 2nd Louise Thursby, R. Eleanor Foresman, Eleanor Young, Gladys Whitmer, Mary Frank, Jean Keller, Fannie Strick, Marie Groulx, Anna Lunger, Lois Farley, Pauline Yaggi; 3rd Louise Kujawa, Norma Alexander, Kathryn Hall, Ida Berry, Jean Fisher, Ethel Eisenhauer, Betty Adams, Vera Spong, Gladys Paul, Iona Conner, Elizabeth Taylor; absent — Betty Fisher, Betty Benning, Elizabeth MacHugh, Joyce Vancom, Beverly Houseknecht, Ethel Waring, Helen Jacobs, Marjorie McGill, Mary Temple, Betty Barto

1946



**Front** Virginia Curran, Helen Collins, Ruth Pegrum, Gloria Morrell, Willa Noden, Roberta Woodson, June Peard; **2nd** Sara Sager, Caroline Mattucci, Velma Snell, Geraldine Yenish, Eleanor Ritter, Frances Puff, Ruth Gilbert, Doris Maneval; **3rd** Arlene James, Margaret Dieffenbacher, Ruth Haas, Phyllis Gross, Orella Konkle, Martina Martz, Elinor Bach, Betty Beechey, Marjorie Bergstrom; **4th** Helen Yeager, Emily Hill, Mary Kay Powell, Mary Rehrer, Miriam Hagerman, Dorothy Brobst, Jean Frazier, Lucille Musheno, Jeanne Walker, Joanne Bass; **5th** Eleanor Goodreau — instructor, Miss Hipple, Virginia Adams, Doris Wise, Mary Berger, Betty Girton, Florence Knecht, Doris Brewer, Miriam Raker, Eleanor Welshans, Betty Rathburn, Betty Kerstetter, Ada Stenger, Leta Brownlee, Aldine Dorato, Nellie Illniski



1947



**Front** Jean Campbell, Jean Diggan, Sara Catherman, Mary Lange, Kathryn Casselberry, Evelyn Young, Rheta Wolfe, Martha Coffey; **2nd** Olga Havlicek, Maxine Andrus, Jeanette Bixel, Maetta McKibben, Madelyn Brungard, Evelyn Haas, Harriet Winters; **3rd** Helen Kehrer, Lucille Kiess, June Alexander, Eleanor Dentler, Kathryn Gee, Jean Savidge, Jacqueline Ranck; **4th** Florence Forney, Ada Hill, Anna Farley, Jane Reid, Sara Bower, Lucille Bieber, Marcella McDermott; **5th** Jeanne Snyder, Caroline Simon, Mary Burchill, Phyllis Kaufman, Betty Teed, Helen Dugan; **6th** Mary Zaner, Doris Hackenberg; **Absent** Edith Rump, Frances Drake, Ann Stiber, Vincie Gnoffo





1948

Front Blanche Williams, Janice Meloy, Ann Walter, Dorothy Shay, Eleanor Wellendorf, Charlotte Edwards, Dorothy Boyer, Marjorie Heckman, Margaret Flynn, Ruth Manz, Evelyn Booth; 2nd Martha Paul, Mae Fox, Phyllis Wheeler, Evelyn Johnson, Dolores Shaffer, Doris Pauling, Hannah Mosteller, Ivalene Crawford, Marguerite Fowler, Constance Gilbody, Carol McDaniel, Lois Hoover, Mary Wurster; 3rd Phyllis Dugan, Marian Klinger, Elsie Mae Hoffman, Alma Smith, Elizabeth Rougeux, Freda Kohlberger, Patricia Pringle, Edith Clemens, Betty Good, Isabelle Leiser, Mary Helen Bloom, Mary Jane Sheffle

1949

Front Bobette Miller, Cora Evens, Jane Grimm, Wilma Forshaw, Dorothy Swank, Rose Ellen Weisel; 2nd Betty Arrowsmith, Pearl O'Donnell, Dodie Haug, Ruth Brown, Helen Meck, Alice Shreck, Fay Davis, Margaret Manley, Sally Cillo; 3rd Gloria Childs, Marietta Caldwell, Lois Whitmoyer, Jean Bredbenner, Shirley Brown, Jean Ludwig, Mary Lou Reighard, Norma Fritz





1950

Front Sophie Paucke, Marian Dochter, Leona Reynolds, Winifred Harlan, Jane Alston, Margaret Riss, Jean Davis; 2nd Maxine McErn, Lorraine Bass, Doris Cohan, June McCarty, Fae Ertel, Barbara Leavy, Margaret Mosso, Constance Stein; 3rd June English, Marguerite Kessler, Jacqueline Erney, Nellie Myers, Dorothy English, Lucille Dimm, Helen Holdren



1951

Front Constance Yearick, Mary Louise Wolfe, Cora Fry, Carolyn Stalcup, Sally Long; 2nd Maxine Cline, Judy Hetter, Rozena Kreger, Jane Harbor, Lucille Williams, Olive Aderhold, Janet Musheno, Carol Andrews; 3rd Shirley Eister, Charlotte Bamford, Mary Jane Webster, Elsie Chamberlain, Kathryn Bower, Marqueen Smith





1952

Front Emily Antes, Pauline Mattis, Maxine Moday, Delores Fleisher, Mildred Siddle, Madeline Douty, Patricia Tobin, Shirley Brectenbach; Middle Joan Thomas, Jean Snyder, Carol Drake, June Smith, Phyllis Hoffman, Mary Bard, Pretta Kramer, Peggy Beaver, Barbara Vickery; Back Patricia Brady, Doris Felix, Jeannette Coder, Rachel Berger, Doris Glace, Naomi Kauffman, Shirley Kishbaugh, Mary Schriener, Betty Lechner



1953

Front Clara Hough, Jean Livingston, Barbara Webster, Barbara Innes; 2nd Martha Lee, Janet Belles, Doris Horn, Elaine Smead, Virginia Eck, Margaret Harlan, Constance Winters, Eleanor Peters, Ruth Ann Murray; 3rd Doris Felko, Dorothy Epler, June Funk, Mary Fuller, Nancy Hayes, Margaret John, Faye Kaycon, Mary Ellen Ohnmeiss



1954

Front Shirley Waehner, Joyce Artley, Mary Bair, Flo Livermore, Kay Connelly, Jane Pelky, Ethel Rae, Catherine Lyons; 2nd Suzanne Stuempfle, JoAnne Donnell, Arnella Larson, Bea Frazer, Lois Huff, Mary Rougeux, Dolores Stanzione, Lorma Baker, Ruth Neff; 3rd Nancy Eyer, Catherine Winters, Kathleen Wolfe, Jane Lanterman, Janet Cupp, Doris Abernatha, Marie Eck, Lila McQuillan



1955

Front Mildred Shaffer, Janette Kotanchik, Shirley Edwards, Muriel Edwards, Joanne Stoudt, Carol Shanner, Evelyn Sherman, Carlene Hall, Kathryn Geise; 2nd Beverly Berry, Madelyn Maetta, Emily Hollen, Jeanne Flanigan, Florence Keller, Joan Heisley, Dorothy Casselberry, Audrey Freeberg, Shirley Johnson, Barbara Fuller; 3rd Nancy Bivens, Catherine Flury, Virginia Coleman, Irene Loudenslager, Joanne Niklaus, Patricia Meyer, Jane Albert, Jeanne Reichard, Miss Doris Beaudry — Advisor

## 1956

Front Janet Solomen, Anita Moore, Sarah Moyer, Arlene Robbins, Alice Yocum, Frances Stanzione, Patricia Hoover, Donna Blair, Deanne Downey, Barbara Case, Arlene Johnson, Edith Kreger; 2nd Joanna Georges, Catherine McClintock, Christine Kerestes, Joan McHale, Joanne Ritter, Mary Beckner, Patricia Gentry, Jeanne Brobst, Delores Bennett, Shirley Young, Shirley Alberts; 3rd Maxine Bailey, Patricia McMichael, Frances Black, Edythe Dadd, Martha Schweikle, Dorothy Barbour, Charlene Hart, Emily Reynolds; 4th Marguerite Bitler, Donna Mincemoyer, Anne Myers, Joann Leonard, Barbara Glaes, Avalyn Mase, Virginia Bower, Deloris Waehner



## 1957

Front Barbara Shotts, Jeanne Krauser, Annette Kreger, Joyce Aurand, Arlene Quimby, Janet Bartges, Jean Hendershot, Mary Parise, Meriam Bieber, Monya Stotz, Liwana Flora; 2nd Roberta Stutzman, Roberta Woods, Lorraine Folmar, Mary Jane Myers, Ruth Coder, Dawn Brewer, Ann Taylor, Eloise Mattern, Elsie Hess; 3rd Ann Moyer, Jane Haser, Rose Poplaski, Shirley Maneval, Nancy Jeffries, Sally Stutzman, Catherine McCaleb





1958

**Front** Joanne Hart, Suzanne Hancock, Emma Beierle, Shirley Ricker, Virginia Schmohl, Joanna Kling, Andrea Wagner; **2nd** Bertha Clark, Barbara Bower, Beverly Schriener, Lucille Daugherty, Doris Winkelblech, Jacqueline Burns, Elaine Justice; **3rd** Grace Abramo, Nancy Selders, Mary Messinger, Sally Lehman, Catherine Plotts, Betty Lou Burfield; **4th** Juanita Ladd, Fay Harman, Betty Neff, Joan Brosious, Nancy Clouser, Joyce O'Donnell



1959

**Bottom to top** Wilma Dittman, Patricia Chambers, Joan Cousart, Myra Collins, Jorgie Grimes, Wilma Bunn, Edna Jean Bowens, Jeanette Kendrick, Janet Rae Beardslee, Carol Barber, Beverly Knauff, Marilyn Kreidler, Margaret Laubscher, June Leshner, Judith Blackwell, Emily Mausteller, Yvonne Marcey, Donna Thomas, Joann Shook





1960

Front Beverly Ransom, Donna Stroble, Eloise Stover, Barbara Miller, Caryll Lorimer, Genevieve Harris, Elvera Formica, Shirley Stout; 2nd Mary Ruth Moyer, Martha Erdley, Ellen Grove, Marie Pagana, Margaret Agostinelli, Barbara Lowell, Constance Gonzalez, June McGill, Pearl Wycoff, Faylene Kanally; 3rd Mrs. Rial Heyd, Miss Anna Pfaff, Elizabeth Teuscher, Blanche Cowles, Jane Downin, Norma Ryder, Phyllis Harbach, Peggy McKee, Margaret Mealy, Roberta Clees, Betty Ketchum



1961

Front Carole Brown, Carole Kling, Lindsay Gottschall, Mary Ann Ball, Nancy Stabler, Wanda Calvert, Donna Somers, Carol Brickley; 2nd Dina D'Addio, Helen Hennigan, Carole Hoover, Gladys Orme, Arla Cromley, Gloria Nace, Shirley Kyle, Joan Martin, Marjorie Finch



1962

**Front** Gladys Wimmer, Margaret McClintock, Mina Rutter, Sondra McHenry, Gloria Guerriero; **2nd** Susan Redmond, Ruth Ann Falck, Marjorie Neff, Eleanor Mark, Judith Stutz, Ann Marie Bronokoskie, Sandra Thomas, Judith Bensinger, Sandra Horn; **3rd** Carol Glaes, Yvonne Bernocco, Joey Shearer, Ruth Harbach, Joan Frank, Pauline Aunkst, Frances Scisly, Lois Keller, Joan Tomlinson



1963

**Front** Joanne Chipego, Ann Fair, Nancy Lindgren, Karlene Sheela, Roberta Bliss, Carol Fuller, Joan Dieffenderfer, Nancy Martin, Linda Weaver; **2nd** Linda Barner, Kitty Sterner, Nancy Simpler, Jane Iddings, Martha Emig, Carol Courter, Sandra Ball, Karen Bierly, Barbara Bruno, Alberta Ruspi, Faye Waehner, Nancy Mader; **3rd** Marlene Grimes, Bonnie Newell, Jeanne Sheaffer, Patricia Noon, Mary Ann Martz, Helen Ayers, Nancy Seaman, Dorothy Searles, Kay Downin, Shirley Drum

# 1964

Front David Ranck, Loye McErn, Peggy Hubler, Jessie Thompson, Vada Mae Eder, Naomi Hessler, 2nd Diane Crist, Patricia Kurtz, May Paulhamus, Sandra Davis, Patricia Coble, Janice Stepp, Shirley Hoover, Janie Winter, 3rd Jeanean Kachurka, Ann McCracken, Linda Lepley, Brenda Horning, Kathy Pagana, Elaine Rudneski, Joanne Cavanaugh, Karen Bower, 4th Sue Guinter, Barbara Thrash, Janice Wright, Sue Hill, Sherry Peters, Martha Barbee, Nancy Yearick, Laura Cressman



# 1965

Front Joyce Lowery, Donald Houser, Linda Shaffer, Mary Jane Bubb, Louisa Reggia, Lois McNutt, Glenn Deitrick, Ann Crevelling; 2nd Sandra Mitchell, Betty Stoner, Marthalie Ryan, Louise Kahler, Frances Peterson, Carole Emick, Judith Kinley; 3rd Ann Fremberg, Ellen Engler, Mary Ann Boob, Kathryn Thomas, Muriel Clarke, Teresa Krawczyk; 4th Gail Ranek, Rebecca Bonner, Paula Mikulak, Diane Harman, Barbara Clewell, Elinor Ivans, Lois Gamble, Sharon Bowen, Shirley Schreck, Nancy Godfrey, Sally Watson, April Enck







1966

Front Maxine Bratton, Marilyn Singley, Janet Loudenslager, Sheryl Wehler, Diana Kryder, Lois Sabo, Margaret Stanford, Joan McFadden, Marlene Turner; 2nd June Dahlgren, Rebecca Bower, Martha Hudelson, Diane Rauch, Anna Bortot, Mary Kay Neibauer, James Shellenberger, Leslie Brown, Donna Wurster, Carolyn Waltz, Jean Plankenhorn, Charyl Butler, Sharon Harvey, Sharon Bochkay



1967

Front Anita Longin, Margaret Clark, Judy Little, Susan Stocum, Rebecca Kidd, Suzanne McMahon, Sue Kotanchic, Mary Ann Poff, Elaine Smetana; 2nd Betsy Cole, Barbara Linn, Mary Elaine Haldeman, Janet Bowman, Susan Hunter, Suzanne Rouch, Judith Clees, Marcella Steppy, Barbara Clark, Gail Fisher; 3rd Joann Mapstone, Bonnie Adams, Gloria Reichard, Nellie George, Robert Mincemoyer, Jr., Clara Musser, Sally Harris, Karla Wimmer



1968

Front Constance Shafer, Ivan Machmer, Elaine Pongrazzi; 2nd Linda Bohr, Jean Hackedorn, Raymonda Laylon, Elizabeth Harris, Diane VanHouten, Gloria Fantaski, Judy Smith, Marie Reitz, Emily Machmer, Jeanne Lauridsen; 3rd Denise Stahli, Cheryl Tressler, Lydabelle Hemens, Joan Wolfe, Marcia Gehr, Diane Barrett, Linda Hoover, Alice Hallow, Mary Homan, Nancy Hocker, Betsy Thomas, Linda Crapek, Martha Hathman, Karen Sue Bartlett; 4th Pamela Metzger, Doris McCormick, June Kurtz, Joyce Emick, Artista Marchioni, Kay Strassner, Christine Mallin, Susan Motter



1969

Front Judy Sherman, Jean Steininger, Celia Minium, Marilyn Bohlayer, Linda Shultz, Sandra Skutski, Jean Kuzneski, Mary Moate, Doris Patterson, Pamela Hanna; 2nd Sandra Newton, Eileen Hoffman, Violet Rearick, Barbara Hrinia, Frances Temple, Ginny Clingen, Virginia Barr, Kathy Kline, Dawn Savage, Linda Lowery, Lynne Ricketts; 3rd Carol Renk, Cheryl Thomas, Mary Ellen Dwyer, Martha Chutko, William Hippo, Nancy Rogers, Donna Kramer, Norma Kryder, Arlene Heck, Sally Wehr, Emilie Holt, Sharon Plotts

1970

Front Blaine Bush, Kayann Kaupa, Georgina Lucas, Michela Capello, Sandra Brown, Sandra Zaydell, Phyllis Geise, Rita Terry, Jeanne Kizer, William Rhine; 2nd Roberta Heyler, Rebecca Burkholder, Bonnie Klees, Sandra Weigle, Joy Asby, Margaret Miller, Carol Hooks, Jennifer Gray, Carol Syker, Judy Coup, Marie Phleger, Wendy Shindler; 3rd Roxann Renn, Cynthia Ranck, Jeanette Yanulevich, Thalia Reffner, Aoice Taylor, Cheryl Stetts, Jacqueline Chrencik, Bonnie Roe, Tondelayo Stickler, Diane Frei, Mary Jane Chapin, Bonnie Ogden



1971

Front Gail Feese, Barbara Hartman, Nancy Hampton, Karen Spencer, Susan Wilcox, Christine Spooner, Cindy Orleski, James Molitor; 2nd Carol Peters, Marie Tomalonis, Bonita Kephart, Billie Houseknecht, Shirley Moore, Sandra Butler, Peggy Caldwell, Karen Houseknecht, Henry Horning; 3rd Sharon Engler, Linda Hagan, Barbara Schnars, Sarah Shrimp, Sharon Fischer, Gloria Gavitt, Debra Guthrie, Judith Beaver, Connie Auker, Paula Burger, Mina Wales; absent — Lucinda Ditlow, Deborah Rizzo, Karen Macklem, Valeri Cruse

1972

Front Joan Grantier, Grace Roupp, Cynthia Leathers, Suzanne Mansuy, Donna Gardner, Bonnie Holmes, Susan Snyder, Patricia Bair, Diane Roberts; 2nd Kathy Kratzer, Debra Specht, Sherry Smith, Gloria Hutchings, Cynthia Hockman, Ellen Fullmer, Dena Kelley, Sharon Baier, Jan Peters, Barbara Copenhaver; 3rd Mary Kane, Kathleen Smith, Kathleen Plank, Veronica Majeski, Eileen Lilley, Daniel Dolan, Larry Keltz, Kenneth McCloskey, Ray Klingaman; absent — Desiree Morlock



1973

Front Janet Forcey, Betsy Lyon, Carol Burkholder, Shelley Taylor, Bobbi Shaible; 2nd Sherryl Connelly, Alice Gruver, Linda Whitmyer, Debra Diehl, Nancy Fenstermacher, Nadine Bair; 3rd Carletta Smith, Janis Sementelli, Jannette Long, Diane Chapin, Kathleen Martino, Virginia Hlook; 4th Christine Coffman, Karen Seybert, Cathy Stover, Sharon Lucus, Pamela Zimmer, Alison Heiter





1974

**Front** Theresa Pompili, Lou Ann Waring, Martha Hostrander, Pamela Taylor, Karen Fischer, Claudia Hoffman, Cynthia Schriener, Karen Swanson, George Strunk, Ceelia Cozzi, Sandra Wittman, Tamara Burrows; **2nd** Dorothy Putman, Catherine Hultman, Jane Lingle, Diane Hartung, Lucinda Robbins, Bernadine Bryerton, Melody Haubert, Richard Fischer, Elaine Moss, Sandra Beach, Janet Welshans, Sue Cryder, Sallie Parker, Lonna Stroup



1975

**Front** Sandy Bennett, Leslie Berry, Susan Shaffer, Amy Lutz; **2nd** Jane Bohnert, June Klase, Terrie Hursh, Chris Coder, Mary Banik, Connie Bennett, Josy Lyons; **3rd** Karen Robb, Cheryl Blank, Jo Anna Moyer, Jan Anderson, Ann Kaler, Cindy Campbell, Mary Lou Kostocki, Jan Stevens, Orleen Clough, Cynthia Heller, Karen McNutt; **4th** Sherry Springer, Krista Smithgall, Mary Lou Eck, Kathy Starr, Rita Russell, Gloria Walters, Diana Murray, Connie Heiser, Dayna Hurley, Sharon Kyler; **5th** Bob Hoffman, Barbara Bluff, Ann Miller, Linda Brickley, Jan Kanaskie, John Isaacson, Cheryl Grugan





1976

Front Mark Garverick, Diane Cartwright, Carlinda Leppert, Debra Moser, Kathleen Lovett, James Myers; 2nd Kathleen Moser, Patricia Dudek, Linda Daniels, Jeannine Shaffer, Janice Bixel, Kay Keefer, Susan Burk, Brenda Sweigard, Sally Cress; 3rd Alda Williams, Charmaine Best, Vicky Skorinko, Candace Nicolosi, Betty Rightnour, Claire Whitmyer, Barbara Ammon, Cathy Harvey, Cathie Schneck; 4th Theresa Lantz, Linda Westbrook, Deborah Skunda, Joan Wool, Vivian Carvell, Roxanna Corbett, Nancy Stuart, Joan Tarman



1977

Front Jane Good, Barbara Marvi, Audrey Fry, Debora Baier, Diana Plymette, Carol Sigafoos, Lonna Fritz, Marilyn Neyhart, Vicki Yohe, Karen Kelley; 2nd Cheryl Girio, Sandra Eschbach, Carol Fisher, Vickie Cook, Twila Metzler, Cynthia Shaffer, Debra Pepperman, Ruth Ann Echhoff, Carol Slack, Carol Powell, Diane Staib; 3rd Christine Molek, Kathleen Pasukinis, Barbara Nyman, Kathy Floyd, Barbara Tidd, Judy Aurand, Kim Hedgeland, Debra Klock, Rosanne Mokrzynski, Vicki Eichenlaub, Anastasia Norris; 4th Debra Brown, Dawn Basom, Jeanne Nihart, Donna Waldman, Joan Aunkst, Bernadette Anderson, Kathy Hummel, Barbara Busshaus, Gail Force, Virginia MacIndoe;



## 1978



**Front** Nancy Miller, Rena Herman, Cathy Raymond, Dawn Jones, Linda Wagner, Kathy Harstead, Cathleen Crowley, Beth Frazier, Cynthia Missien; **2nd** Sharon Little, Helen Whittemore, Christine Murray, Vickie Katherman, Debbie Shaffer, Carolyn Yorlets, Merrily Frey, Marie Seers; **3rd** Janet Dieck, Teresa Creveling, Paula Fisher, Sharon Harmon, Leslie Kennedy, Trudie Wenner, Margaret Wehler, Lisa Burns, Mary Worthington, **4th** Ginny Fisher, Lois Aulick, Candy Boswell, Claudia Willis, Stephanie Willis, Susan Diem, Mary Kay Danneker, Sheila Stabley, Debra Masser; absent — Sally Franz



## 1979



**Front** Connie Ritter, Diane Doughty, Rochelle Crumb, Ruth Mann, Brenda Terry, Kathy Roush, Becky Alexander, Leann Stuempfle, Kathy Walker, Linda Isernhagen, Linda Dieffenbach, Gayle Gano; **2nd** Vida Endrizzi, Phyllis Thomlinson, Deborah Klotz, Kathleen Kline, Celeste Caroway, Margaret Moyer, Denise Hamm, Cynthia Vielleo, Nancy Moyer, Linda Peterman, Marianne Peek, Michelle Baier, **3rd** Sandra Rhodes, Kathryn Williams, Janie Fredericks, Dawn Henrie, Kandice Kibbe, Erin Downs, Sue Mourey, Rebecca Hendershot, Margaret Carpenter, Carol Pifer, Linda Keiper, Teresa Busia; **4th** Maureen Crowley, Kelly Glossner, Darlene Reeder, Cynthia Carstetter, Linda Anderson, Cheryl Hilner, Keith Hackenburg, Diane Baer, Geoffrey Kiesinger, Trudy Shoemaker; absent — Scott Sholley, Deborah Hales

1980



Front Linda Hummel, Lori Kline, Lauren Vardell, Stacey Mader, Ann DiFabbio, Julie Kirkner, Wilda Rubino, Janice Pysher, Doreen Rigel, Dawn Bartholomew, Anita Owens, Deborah Yates; 2nd Celia Watkins, Elaine Wilson, Carol Keister, Dee Ann James, Lisa Reeves, Kathleen Morris, Jean Audet, Lesa Lippoli, Scarlet Kelley, Susan Robbins, Melanie Plank; 3rd Albert Tagliaferri, Beth Moore, Sharon Floyd, Patricia Kiess, Shelley Search, Diane Hooper, Peggy Staub, Linda Hoffman, Melinda Roan, Bettyann Milliron, Kathy Tagliaferri, Dawn Stugart, Deborah Mosteller, Bradley Watts; absent Rick Poust



1981

Front LeAnne Byerly, Connie Friant, Jean Grego, Connie Frishko, Mary Banko, Audrey Zerby, Leigh Ann Stahlnecker, Sharon Buckwalter, Sharon Shaffer, Cynthia Kline, Irene Tizekker, Sharon Egli, Candace Lauver, Patricia Brislin, David Servey, Carolyn Harbach; 2nd Jerry Prater, Christine Vinitzki, John Bechtel, Donna Crain, Debra Campbell, Tina Calvert, Kimber Johnson, Deanna Phillips, Kimberle Peters, David Rhodes, Joyce Vonada, Maureen Shafer, Beverly Lloyd, Cathy Hommel, Carolyn Brooks, Sandra Russell, Lisa Wells



1982

**Front** Tanya Smith, Mary Jo Lecker, Constance Barto, Nancy Panko, Deborah Blosser, Lynn Jacobs, Alice Bartlow, Marsha Hofer, Kylinn Stone, Laurie Doty, Mary Ellen McKissick; **2nd** Robin Welker, Janet Burd, Pamela Conrad, Janine McGill, Teresa Artley, Brenda Furtak, Sheila Schwab, Kathy Colmen, Sandra Berkheiser, Sharon Miller, Colleen Crowley; **3rd** Vickie Lenhart, Sandra Stanzione, Barbie Hoover, Denise Nihart, Mary Altebrando, Cheryl Holt, Linda Weinhart, Peggy Cartwright, Gwendolyn Stamets, Mark McDonald, Donald Swanson



1983

**Front** Christianne Wilkins, Julie Chadwick, Randall Forker, Barbara Brungard, Melinda McClusick, Pamela Savoy, Barbara Philbin, Georgia Covington; **2nd** Diane Wurm, Brenda Noll, Millie Sheatler, Jean LeVan, Julie Kookogey, Sue Eckley, Barbara Morrone, Lisa Smith, Lynn Sauers



## *FEW SCHOOLS OF NURSING HAVE THE HONOR AND PRIVILEGE OF BEING OLD — WE ARE*

**The Williamsport Hospital School of Nursing is special.** Faculty have been accepting female students for over 100 years. The first male student entered in 1961 — long before many other schools were able or willing to admit them.

**The School of Nursing is needed.** Drawing most of its students from within the a fifty mile radius around Williamsport, it supplies professional nurses to all area hospitals. Classmates are usually only a local phone call away.

**The School of Nursing is excellent.** In the last decade, the success rate of our graduates on the State Board Examination has consistently been over ninety percent.

**The School of Nursing is ever-changing.** Each summer, the faculty reviews the total curriculum using student, graduate, and employer evaluations. Revisions are made based upon sound recommendations and in concert with state and national criteria. Keeping abreast of the current state of the art and trends in Nursing education, our graduates are guaranteed a sound background of knowledge and skills upon which they will continue to build their entire professional lives.

**The Williamsport Hospital School of Nursing is constantly being challenged.** As federal and state scholarship and loan funds for student assistance are decreasing measurably each year, the Financial Aid Officer must expand her knowledge of institutions and organizations who support students of nursing. In comparison to many colleges, tuition to the school has been kept relatively low in order to allow candidates from all economic strata an affordable quality education. Members of the Alumni are commended for their continued financial support to needy students.

Each time the National League for Nursing criteria and the Rules and Regulations of the Pennsylvania State Board of Nurse Examiners are revised, the minimum educational standards for faculty are increased. Faculty are now required to have earned a Master's degree in nursing. Those without a M.S.N., however, find it extremely difficult to hold a full-time position and also continue their education at a graduate level.

These are only a few of the challenges facing the faculty and the students. What we can expect in the next one hundred years is truly not known. I will state, however, that while many hospital schools of nursing have closed throughout the United States, strong diploma programs such as ours will continue to remain a viable educational option for young men and women.

Jean C. Balliet  
Director of Nursing Education,  
The Williamsport Hospital

*The Alumni Association*





## The Alumni Association

The Alumni Association of The Williamsport Hospital School of Nursing was founded in 1895, 11 years after the school graduated its first student. Today, over 450 of the nearly 1900 nurses that have graduated from the program, are members of this organization. Regular meetings have been held throughout the association's 88 year history, and the nurses who attend these meetings are dedicated to maintaining the standards of nursing practice, as established by the school.

From the time of its inception until the present day, the functions of the association have remained essentially the same. These objectives are: to promote professional and school unity among graduates; to support the program and interests of the school; to provide for educational advancement of nurses; and to support the district, state and national nurses' organizations. In fulfilling these goals, the Alumni members have gathered an impressive record of service to their fellow graduates, to the community and to the school.



Kathryn Agnes White Crowe, class of 1898. Served as Alumni president during 1907 and 1908

To promote professional and school unity among graduates, many projects were started in the early years of the association's existence. These undertakings were so successful that they became traditions, and many are still popular today. The involvement with state and national organizations, the Nurses' Relief Fund, the selection of a graduate pin, and the reception for senior nurses were all started during the society's first 20 years. These achievements, plus the Nurses' Registry and the Scholarship Fund, which were established later in the Alumni's history, are worthy of note.

As early as 1905, the Alumni joined the State Associated Alumni and later they became affiliated with nursing organizations on the national and district levels. For many years, the association provided for the president and usually one other active member to attend the annual state convention. These delegates brought back to the membership information concerning legislation and current trends in nursing. In recent years the organization has sponsored two nurses to attend the annual "Nursing East" Conference of the Pennsylvania Nurses' Association. This three-day symposium is designed to provide information on a variety of subjects in all aspects of nursing service and nursing administration. Nurses with degrees or diplomas attend these meetings and are able to accumulate continuing education credits.

In the early 1900's, nurses were not covered by any hospitalization or sick benefits, so the Alumni formed a Nurses' Relief Fund to provide financial aid for members who were ill and could not work. In 1907, the association was comprised of approximately 70 members and each member was assessed quarterly dues of ten cents, in addition to the annual dues, to get the fund started. To generate additional funds, the nurses held lawn festivals and fairs for which they made baked goods and "fancy articles." In later years, to maintain this fund, they held card parties, dances, bazaars and rummage sales. Participating in these projects to raise money for this worthy cause developed *esprit de corps* among the graduates. The Alumni not only gave financial aid to their members, but they also contributed generously to the welfare of Dr. Church, the school's founder, in her retirement.

Monetary aid also came from other sources. For instance, Miss Daisy B. Mann, having served as Director of Nurses for nearly three decades, directed in her will that a fund be set up in her name. This endowment, which continues today, is used by Alumni members who are hospitalized at The Williamsport Hospital and are in need of financial support. The Alumni Association has the privilege of suggesting nurses who might be eligible to benefit from this fund, each suggestion being subject to the approval of the hospital's Board of Managers.

One important symbol to the association has been the graduate pin. The selection of this pin, to be presented to nurses upon graduation, appears to have been no easy task. Since many early members expressed a desire for some formal designation of the school from which they graduated, the Alumni established a committee in 1906 to investigate the possibility of a school pin. The first design they agreed upon was rejected by the hospital committee. Evidently other designs submitted were not approved either, for in February 1908, the recorded minutes state that "it was decided to give up the idea of a school pin and try to get an Alumni pin instead." At the April meeting of the same year, a pin was chosen from a catalogue of Dieges and Clust Jewelers, the same company from which pins are ordered today. Miss Hipple, who was chairman of the pin committee at that time, placed the first order, and the pins arrived in time for May commencement. The design of the pin chosen in 1908 appears to have been changed, around 1919, to the pin of the present day. The design of the current pin has a blue cross, encircled with gold oak leaves in the center, with the words "Williamsport Hospital" printed around the edge. The minutes of 1919 read, "The question of securing a regular hospital pin was brought up and Miss Meyers appointed to interview the proper authorities on the subject." Today, members of the class of 1919 feel that their class was the first to receive the gold pin that is considered to be the official graduate pin.

1908 was also important because in that year the Alumni Association first entertained the graduating class. This year, 1983, thus marks the 75th anniversary of this grand occasion. Although it began primarily as a social event, its continued prominence reflects the objectives of the organization by promoting school unity among graduates. Each year, every graduate of the school for which the Alumni has an address, receives an invitation to the annual reunion.

According to Alumni minutes, the first reception for senior nurses,

was held at the Park Hotel on the evening of January 19, 1908 and through the kindness and generosity of Mrs. Kavanaugh and her good husband the affair was a decided success. We were given the use of the West Parlor where the guests were received, the East Parlor for cards, and the Ballroom besides the use of two rooms on the second floor for the guests' wraps. The rooms were brilliantly illuminated and decorated with palms and carnations and delightful music was discoursed by the Stopper and Fisk Orchestra. Through the kindness of Mr. Fisk, six musicians were sent instead of four and all were appreciated highly. Sixty-three persons were present and all expressed themselves as being delighted with the evening's entertainment.

Mrs. Kavanaugh, the former Mary O'Brien, class of 1894, was an active participant in the early Alumni Society.



The Park Hotel as it appeared in 1908

The first reception was so successful that it was decided to make this an annual affair. During the past 75 years the format of the reception has gradually changed to the Annual Banquet and Dance, but from the beginning it has been a highlight of the year's activities.

The Alumni gained recognition not only for social events but for professional activities as well. A function of considerable importance to the community for many years was the Nurses' Registry. Today, seriously ill patients are cared for in a specialized unit such as Intensive Care, Coronary Care, or Post-Surgical Care, by nurses with experience in that particular area of nursing. This was not always so. Before the advent of these specialized units, the very sick were cared for, individually, by private-duty nurses. Registered nurses were employed by the family and they worked in the hospital and in the home, 12 hours a day, seven days a week for as many days, weeks or months as they were needed. Sometimes they worked 20 hour duty with four hours off during the day if the patient's condition was satisfactory. At night they slept on a cot in the patient's room, getting up to give the patient medications or feed the newborn, if it was a maternity case. Later, the private-duty nurse worked eight hour shifts and they would occasionally take a day or night off providing they could find a substitute.



In 1941, a Nurses' Registry was established by the Alumni to provide an organized system of supplying nurses for private-duty care of patients. Ten Alumni members donated \$10.00 each to pay the required \$100.00 Pennsylvania licensing fee needed to conduct a Registry. The Registry employed a full-time secretary who was responsible for taking requests for special nurses and filling those requests from the Registry membership. To join the Registry, a private-duty nurse paid an annual fee of \$10.00 plus 5% of her wages the first year and 1% or 2% thereafter. The entrance fees and commissions paid the salary of the secretary and the telephone bills and kept the Registry going.

The Registry functioned as a separate unit of the Alumni and was governed by a five member committee elected by the association. The committee met monthly, transacted all businesses and made their own rules and regulations subject to the approval of the Alumni. They also made quarterly reports of their work and financial status to the membership at the regular meetings.

By the late 1960's significant emphasis was placed on educational advancement of the registered nurse. The Pennsylvania Nurses' Association set up guidelines for nursing that would include professional status for nurses, with the projection that by 1985, all registered nurses would be required to have a degree in nursing. This proposal did not become legislation but it did have an impact on the diploma nurse, as many now began to attend college to work for a degree.

To aid graduates in obtaining a degree in nursing, the Alumni organized a scholarship fund. The fund was available for graduates enrolled in college, full time, in a nursing degree program. The Alumni directed that the amount of the loan would be reduced by 50% if the recipient of the loan subsequently worked for two years at The Williamsport Hospital. This was designed to encourage nurses with degrees to remain in the area.



Top Class of 1913 at reunion on May 7, 1938. Miss Murray is on far left and Miss Hipple on far right. Middle Class of 1919 at a reunion in 1952. Bottom Class of 1945 at the 1953 reunion.



The fund grew impressively through the generosity of many Alumni who made donations. Unfortunately, not many graduates took advantage of this opportunity, so that in 1977 the program was revised. Because the members felt this money should be used, they contacted the School of Nursing and were informed that the financial need of the students was indeed great as the costs of tuition were increasing rapidly. After much deliberation, the Scholarship Committee recommended to the membership that the committee be dissolved and that money be donated, yearly, to the School of Nursing Scholarship Fund. A Financial Aid Officer, employed by the school, decides in what manner the money is disbursed and which students receive money.



Several thousand dollars have since been donated to the School of Nursing Scholarship Fund. There are no stipulations upon those receiving money, but the donation is made with the hope of persuading students to seek employment at The Williamsport Hospital after graduation.

In the past 25 years, the association has given a remarkable amount of financial aid to the school. Besides the funds given for scholarship, the Alumni has donated money to be used for recruitment of future nurses into the program. They also supplied funds for the purchase of books for the school library and for equipment and materials for the classrooms. In 1961, the association furnished the new nurses residence with china and a screen for the fireplace in the residence lounge. The Alumni pledged \$5000 for the construction of this fine building which is the present nurses' home.

Senior students are invited at graduation to join the association; and in recent years, in an effort to encourage participation of new graduates, the dues for the first year of membership are paid for by the Alumni. In addition to being invited to the annual banquet and dance, all students receive a gift from the Alumni when they graduate.

Williamsport Hospital School of Nursing graduates have distinguished themselves in all areas of the profession, from clinical to administration. A considerable number have served in the military, many have gone into nursing education, many have entered into specialized fields, and many have earned bachelor, masters, and a few, have attained doctorate degrees. Throughout its history, the Alumni Association has looked with pride on the accomplishments of the graduates of the School of Nursing — and it looks forward to promoting and supporting the school for many years to come.



**Top** Class of 1950 at graduation formal. **Middle** Alumni Banquet 1956. **Bottom** Class of 1956 ready for Alumni Banquet

## Items of interest . . .

In 1907, Alumni members purchased a silver tea service to be used for alumni functions at a total cost of \$5.65

To create more interest in early alumni meetings and encourage graduates to attend, a suggestion was made to conduct a nursing quiz at the meetings. However, this idea never 'passed the test'

The entire cost of the reception for senior nurses at the Park Hotel in 1909 was \$37.85.

On April 21, 1909, the Alumni entertained the state nurses association at the Park Hotel

In the 20's and 30's, the Alumni supported with donations, many worthy causes such as the Tuberculosis Society, the Red Cross and the Y.W.C.A.

The Alumni has published a semi-annual nurses Bulletin or an annual Newsletter for nearly 50 years

The annual bazaar held at the McCormick Nurses' Home in December 1938, netted the alumni \$42.25

Demonstrations on methods of modern treatment were given at an alumni meeting held in Medical Hall in September 1939. In 1939, the following wage scale was adopted for 12 hour private duty in Williamsport: \$5.00 per day for general care and maternity cases without care of the baby . . . \$6.00 per day for maternity care including baby and for infectious cases

Following a tuberculosis institute held in Medical Hall on October 5, 1940 the Alumni hosted District Four nurses at a tea in the nurses home

WHSN graduates served in the armed forces in both WW I and WW II. The Alumni organization bought Liberty Bonds and aided the efforts of the Red Cross by making bandages and by enrolling in the Red Cross Nursing Reserve. Several alumni members have served their country during the Korean and Vietnam conflicts, and in peace times as well

The wage scale of general duty nurses at TWH as presented to the Association at the February 1958 meeting: \$1.50/hour for part-time duty; full-time rates were \$230/month for day shift and \$235/month for evenings and nights; \$5.00/month raises were given every six months for five times

In 1967, Merck Manuals were purchased by the Alumni and placed in every nurses' station on each floor of the hospital

Also, in 1967, the Alumni, after much debate, voted yes, by a narrow margin, on the proposal that graduates add a black band to their caps

At a cost of nearly \$1000, a Stryker frame was donated for use in the new rehabilitation building of the hospital

The Alumni Association received in 1968, a gift of \$1500 from Mr. Edward N. Lewis, as an expression of thanks for the excellent care and attention he had received as a patient at the hospital.

In 1973, \$500 was donated to the hospital inservice library for the purchase of up-to-date books. In addition, significant sums of money were donated to the school of nursing library

The Holiday dinner, a tradition of the alumni for many years, is a special occasion for local members, with 50 to 75 members in attendance

Annual dues in 1905 were \$1.00 today they are \$5.00. Not too much of an increase in 88 years!





# *Contributors*



## Sponsors

Dorothy Ancerawicz  
Edith Lilley Armbuster  
May R. Babcock  
Martina M. Bechtel  
Laveral (Mase) Beck  
Roberta Lou (Clees) Benfer  
Sue Ann Bergman  
Beverly A. Boone  
Mrs. Mabel (Grove) Bosworth  
Jane L. (Reid) Bozyk  
Mrs. Betty (Girton) Brown  
Nancy Burger  
Alma L. (Hahn) Bush  
Dr. and Mrs. Leonard R. Collins  
Mrs. Carol (Fuller) Confer  
Bernice B. Cotter  
Mary K. Cowher  
Linda Daniels  
Margaret (Corter) Davidson  
Mrs. Mary (Burchill) DeLashmet  
Mrs. Florence DePoe  
Sandra Derbyshire  
Mrs. Vivian (Bower) Doebler  
Patricia A. Dudek  
Mrs. Alys K. Durrwachter  
O'Linde N. Ertel  
Joan D. Eyster  
Clara C. Fisher  
Bette Folmer  
Mrs. Dolores S. Fortner  
Laura (Hayes) Fravel  
Beth A. Frazier  
Lurena (Bailey) Gardner  
Mrs. Jacque (Chaapel) Garner  
M. M. Gillespie  
Eleanor C. Goodreau  
Mrs. John (June) C. Green, Jr.  
Elizabeth C. Gregg  
Mrs. Wilma Jane (Dittmar) Hakes  
Barbara W. Harbach  
Mrs. Marjorie Heim  
Violet Helmrich  
Rheta (Wolfe) Hillegas  
Kathryn E. Hirlinger  
Marsha C. Hofer  
Mrs. Lilly I. Isgate  
Carolyn (Stalcup) Jennings  
Ann M. Johnson  
Jane T. Kaar  
Pauline W. King

Mr. and Mrs. J. Robert Lamade  
Janice W. Lowry  
Mrs. Charles Mackey  
Leta M. Marks  
Lois E. McCarty  
June McNutt  
Susan (Robbins) Mignerey  
June P. Mitchell  
Mrs. Vernon Mitton  
Mary G. Mosser  
Mrs. Janette (Kotanchik) Parenzan  
Emily Paulhamus  
Mrs. Martin Pestel  
Kimberle Peters  
Mrs. Annie Peterson  
Anna Belle (Lusk) Phlegar  
Mrs. Florence Pollock  
Joanne B. Powers  
Catherine (Winters) Ranck  
Lorraine (Bass) Reeder  
Dorothy Rice  
Claire H. Robb  
Dorothy Ronemus  
Mrs. Edith (Campbell) Rougeux  
Mrs. Joseph Salvitti  
Evelyn Seaman  
Mrs. Edward Shafer  
James Shellenberger  
Mrs. Rilla L. Shooter  
Sherry (Smith) Sipes  
Vicky Skorinko  
Mrs. Doris Lee (Felix) Smith  
Arlene (Robbins) Stahl  
Blanche Stajb  
Mr. Anthony J. Stanzione  
Mrs. Susan W. Sweet  
Mrs. Jeanette (Bixel) Swisher  
Mrs. Lucinda Thomas (Temple)  
R. B. Tobias, M.D.  
Carmen C. Tuger  
Robert Vanderlin, M.D.  
Mrs. Charlotte (Shaffer) Venema  
Christine F. Uinitski  
W. John Wagner, M.D.  
Jeanne (Lauridsen) Ward  
Celia L. (Minium) Warren  
Celia D. Watkins  
Janet B. Wible  
Mary L. Wolfe  
Dawn (Jones) Woodruff  
Carolyn Yorlets

# Patrons

Mrs. Harold J. Alstead  
Carol Barber  
Jamella M. Bell  
William R. Brink, M.D.  
Mr. and Mrs. W. A. Christian, Jr.  
Charles E. Cole, M.D.  
Mrs. Z. H. Confair  
Ethel (Waring) Derr  
Miriam Deuchar  
Mrs. Robert A. Elder  
Cora Mae Evens  
Mary C. Fuller  
Mrs. Margaret (Mealy) Gearhart  
Mrs. William H. Gehron, Jr.  
Mrs. Gladys M. Gerchow  
Beatrice Goodwin  
Emily M. Griess  
Vivian E. Hamm  
Roberta Hayes  
Bettyann Hazell  
Wanda Calvert Hendershot  
Anna L. Hinamen  
Mr. and Mrs. John F. Isaacson  
Mrs. Robert Krebs  
Margaret A. Maliza  
Mrs. Martha F. Newvine  
The Nuclear Medicine Department  
Ada M. (Jones) Robinson  
C. J. Rodgers, M.D.  
Mrs. Arlene N. Rosien  
Mrs. Kathryn B. Shaw  
Betty (Barto) Smeenck, R.N.  
Ivalene C. (Crawford) Smith  
H. Joseph Suter, M.D. Associates  
Mr. and Mrs. William Ribando  
Maxine H. Robidoux  
Albert and Kathy Tagliaferri, R.N.'s  
Rita (Mayes) Thoerle  
Joan C. Tomlinson  
Mrs. Charles VanCampen  
Dr. and Mrs. Charles Wasilewski, Jr.  
Maxine (Bailey) Weinhardt  
Marshall D. Welch, Jr., D.D.S., P.A.  
Miss Eleanor L. Young  
WHSN Class of 1983

## Our Vital Statistics . . .

The Williamsport Hospital School of Nursing is the oldest, accredited, viable diploma school of nursing in Pennsylvania

WHSN is the fourth oldest, accredited, viable diploma school in the United States

The total number of graduates reached 1,892 after the completion of the 1982 school year

After the graduation of the 100th year class, the total will exceed 1,900

## *Special Contributions*

From the Class of 1939; in memory of  
Teddy Worthington Herrod  
Bertha Hackenbury Watts  
Sara C. McGinnis  
Elsie Watkins Tannek  
Ada Schultz  
and class advisor, Mary C. Lowe

In honor of Ruby E. Rubright, Class of 1915

# Professional Patrons

Joan Aunkst  
Constance I. Barto  
Naomi (McCarty) Baumunk  
Mrs. Cynthia Belles  
William R. Beltz, M.D.  
Fannie S. (Strick) Boyd  
Mildred Brickley  
Wilhelmine (Newcomer) Brody  
Mrs. Edna Brown  
Dorothy (Lewis) Bubb  
Louis F. Campana, M.D.  
Mary Jane Cardone  
Lee M. Ciccarelli, M.D.  
Patricia A. Coble  
Dr. and Mrs. Kaohlin M. Coffman  
Richard H. Confair  
Mrs. Dorothy (Fornof) Dalrymple  
Mrs. Mildred K. Delaney  
Mr. and Mrs. Charles Ditchfield  
Drs. Douglas and Somers  
H. A. Ecker, M.D., D.D.S., Inc.  
Vada Mae Eder  
Majele (Bastian) Edwards  
Ethel M. Eisenhauer  
Agnes Farrell  
Mrs. Joan H. Fisher in memory of Doris A. Beaudry  
Dorothy Love Folsom  
Margaret L. (Straw) Franks  
Marguerite L. Gore  
Richard B. Green  
Mrs. Lois Guarino  
Dr. and Mrs. George Ginter, Jr.  
Mrs. Anna S. Gumble  
Dr. and Mrs. J. L. Harrison  
Jean F. Henriksen  
Soo W. Hong  
Francis (Fulton) Huyck  
Martha (Katzmaier) Jackson  
Mrs. Gunborg Erickson Jensen  
Jennie W. Jones  
Mrs. Bernice Kackenmeister  
Margaret B. Ketterer  
Helen J. Kitchen  
Jean E. Kramer, R.N.  
Joann (Hart) Krezmer  
Mrs. Dorothy (Frederick) Lupold  
Eleanor R. Lutcher  
Drs. Lyon, Cooper, Hipple, Georgy, Collins, PC  
Matthew M. Mansuy, M.D.

Mrs. Mary Matter, R.N.  
Mr. and Mrs. Charles McCarty  
Pankaj G. Mehta, M.D., FACOG  
Janet (Bowman) Meier  
Ruth (Manz) Miller  
Mr. and Mrs. Robert Mincemoyer  
Edward N. Moser, M.D.  
Mr. and Mrs. Ralph A. Nardi, Jr.  
E. Allegra (Shilling) O'Connell  
Stuart M. Olinsky, M.D.  
Mrs. Ruth T. Olson  
Barbara H. Palmer  
John E. Persun, Jr.  
Fay E. Peterman  
Jane (Iddings) Pinney  
Aldine (Dorato) Powers  
David R. Ranck  
Mrs. Violet Rittenhouse  
Marcella (McDermott) Salvia  
Sarayo R. Saundararajan  
Carol Brickley Scheurer  
Mrs. Marretta Scheurer  
Ralph E. Schopfer  
Mary R. Schweikle, M.D.  
Joanne R. Sennewald  
Dr. and Mrs. Spencer J. Servoss  
Mrs. Doris Shellman  
Martha C. Silvi  
Ellen (Grove) Spooner  
Mrs. Carl N. Stiber  
Edith (Kreger) Streck  
Nancy S. Story, M.D.  
Susquehanna Gastroenterology Assoc., Ltd  
Martha (Hopkins) Taylor  
Mrs. Vera Kramer Thompson  
Dr. and Mrs. William D. Todhunter  
M. Gladys Updegrove  
Dr. Robert A. Updegrove  
Don and Ruth Weaver  
Mary Wheeland  
Wilfred W. Wilcox, M.D.  
John C. Winter, M.D.  
Mrs. Carol M. (Sykes) Wise  
Sandra Wittman, R.N.  
Bethlehem Steel Corporation  
Cornerstone Family Health  
Emergency Care Physicians Association  
West Branch Radiological Associates  
Robert S. Yasui, M.D., P.C.

# *Directory*





## Directory

Names that appear without addresses indicate that either no current address could be found or that the person is deceased.

Anyone having additions or corrections to information provided in this directory is urged to contact the Alumni Association, c/o The Williamsport Hospital School of Nursing

Names preceded by an asterisk (\*) are those of members of the Alumni Association

<p>1884</p> <p>KING, J. Alta Merritt</p>	<p>1893</p> <p>KING, Ella            ROWE, Bertha</p>	<p>1898</p> <p>HIRST, Ida L. Grendrum            KUNKLE, Emma E. Colestock            MAYNARD, Bertha L.            PALMER, Cora E. Blair            REDFERN, Martha W. McLean            THOMPSON, Lula B. Burnley            TURNER, Marie L. Artley            WHITE, Katherine A. Crowe</p>
<p>1885</p> <p>LOMISON, Lottie W.            LOMISON, Tamor</p>	<p>1894</p> <p>CLARK, Margaret M. Guise            DECKER, Mrs. Chrissie            GILMORE, Almina S. McCall            HEIM, Margaret E.            KING, D. Louisa            O'BRIEN, Mary Kavanaugh            RANSON, Drusilla James            SAXTON, Mary Adeline Reed            SIMCO, Mary L. Book</p>	<p>1899</p> <p>BELL, Cordelia            HEINEY, Josephine            KOONS, Janette Flummerfelt            KUNKLE, Mary Castner            SHOEMAKER, Etta Kreuson            WEIDENHAMMER, Alice H.</p>
<p>1886</p> <p>SMITH, Mary C.</p>	<p>1895</p> <p>BOLSTER, Catherine R. Swoyer            HAUSON, May Claudine            HILL, F. Elizabeth            HOWELL, M. Aleira            PETTIT, Claire R.            SWARTWOOD, Gretta May Shaffer</p>	<p>1900</p> <p>ALBRIGHT, Jennie Graham            LIPPIOTT, Eva Gonnerman            MAXWELL, Edna Bailey            SMITH, Effie N.            WEBSTER, Sue            WINTER, Nan</p>
<p>1887</p> <p>MIX, Emma C.</p>	<p>1896</p> <p>BARBER, Agnes M.            DELANEY, Estelle            LAY, Anna Elizabeth            MYERS, May Hayner            THORTON, M. Frances Parker</p>	<p>1901</p> <p>FRAIN, Catherine Gillepsie            NEYHART, Myrta Bixler            PENNINGTON, Allie Evenden            WILLIAMS, Mary</p>
<p>1888</p> <p>BRADFORD, Martha A. Erieg</p>	<p>1897</p> <p>DELANEY, Mary (Margaret) E.            MILLER, Mirna H.            MOYER, Maggie Belle Eckman            SIMMONS, Jennie L.            SWEELEY, Rose E.            TERWILLIGER, Minnie Glenn            WALTER, Harriet K. Bigler</p>	<p>1902</p> <p>BROWN, Maude Rodgers            GRAUTIER, Bessie Tripp</p>
<p>1889</p> <p>NAUGLE, Annie E. McMahon</p>	<p>1890</p> <p>ROTHROCK, Laura A. Quinn</p>	<p>1891</p> <p>ARNOLD, M. Elizabeth            LITTLE, Catherine F.            SOLOMAN, Rebecca</p>
<p>1890</p> <p>ROTHROCK, Laura A. Quinn</p>	<p>1891</p> <p>ARNOLD, M. Elizabeth            LITTLE, Catherine F.            SOLOMAN, Rebecca</p>	<p>1892</p> <p>HOLCOMB, L. Augustus Fickels</p>

OWENS, Ella  
SORNBERGER, Louise

1903

BECK, Grace I.  
BOWER, Nellie  
GEBHART, Olive  
HAYES, Jennie Sell  
HENSLER, Margaret Atwood  
LONGSDORF, Anna  
MURRELLE, Catherine  
PENSYL, Maud L.  
RITTER, Carrie  
RODKEY, Elizabeth  
YOUNG, Anna

1904

CHILDS, Elizabeth  
DARLING, Jessies M.  
LOSE, M. Bertha Munro  
REEDY, Lea G. Dimmick  
WISE, Florence Swainbank

1905

BLOOMER, Elsie Shaw  
JOBSON, Camilla Johnson  
LOVELACE, Gwendola  
McINTOSH, Elizabeth Keyte  
McNERNEY-UNDERHILL, Minnie Karnes  
REIDEL, Emily Hartley  
SALLADA, Rebecca Samtarino  
SWANK, Bessie M. Heim

1906

BOWEN, Bessie L. Courter  
LYONS, Adly F. Stutzman  
MANSUY, Emma A.  
WEBB, Lucy E. Wilcox  
WORRELL, Mayme

1907

ALBERTSON, Atta  
ELLIOT, Margaret  
HIPPLE, Lulu M.  
MacVOW, Beatrice Trauck  
McNERNEY, Eva  
STADDEN, Harriet  
STEINER, Susie Hosler  
WALKER, Alma R.  
WEAVER, Ada E.

WILLIAMSON, Margaret Shaffer  
WURSTER, Mary E. Dunkleberger

1908

CANDOR, Martha I. Slack  
KEASEY, Evaleen L. Wallace  
LARRIVEE, Josephine C. Swayne  
LILLEY, Lois E. Owens  
MUNRO, Anna M. Metzler  
MURRAY, Mazie A.  
PEPPERMAN, Matie R.  
ROOKER, Fannie A. Rutty  
SCHOTT, Selma A. Conklin

1909

COLE, Lula B.  
FROM, M. Maud Campbell  
MANSUY, S. Ella Leyden  
QUINN, Charlotte E. Drick  
RODGERS, Bertha M. Roberts  
WELSH, Catherine M.  
WOOLRIDGE, Rose E.

1910

BROGAN, Elizabeth M.  
DANDOIS, Nina  
FRY, Dolly M. Swarthmore  
GRACE, Anna A.  
HERMAN, Rae L.  
MARKS, Bessie C.  
McMURRAY, Rachel S.  
MOYER, Katherine J.  
MOYER, Mabel A.  
PLANO, E. Mae Kauffman  
RITTER, Estella M. Shaffer  
SANDERS, Pearl M.  
SHEFFER, Maude L. Hoffman  
SWANK, Margaret E. Martz  
WHITING, Floye A. Davis  
WILLIAMS, Ruby A. Kauderman

1911

BRAUN, Agatha C. Hazelet  
BROWER, Emily Klein  
BUTT, Theodosia Baker  
FOLLMER, Mary Elizabeth  
FRY, Anna M.  
HOOVER, Olive O.  
MEYERS, Wilhelmina A.  
NEWMAN, Gertrude  
RUMBERGER, Mary K.  
TenBROECK, Mary

1912

BALLENTINE, Harriet L.  
CASSELBERRY, Iva M. Musser  
DITTMAR, Florence S. Turnbull  
LOVELL, Naomi G. Goble  
MacNUTTY, Carolyn H. Villars  
WODRIG, Margie B. Tobias

1913

BARDO, Hazel D. Plankenhorn  
BOGGS, Ethel Mingos  
CALVERT, Nellie G. Herman, 2808 Hyson Lane,  
Falls Church, VA 22043  
\*DORMAN, Sancta A. Unkle, Box 415, Lamar,  
PA 16848  
DREISBACH, Martha F. Webb  
EMERICK, Lavius E.  
FLAD, Emeline S.C.  
KEENAN, Mina S.  
ULMER, Katherine J. Peeling  
WALTZ, Abigail C. Kent

1914

BICKELL, Elsie M. Wurster  
COURTER, Estella E. Oaker  
EVERLY, Larieon F. Drain  
GROVE, Evaleen A.  
JACOBY, Flossie E. Emick  
McCLURE, Sara C. Freeman  
McDONOUGH, Anna D.  
PACKER, Phebe L. Crumbling  
SMILEY, Cora L. Ross  
TURNER, Frances L. Fisher  
VonDREELE, Almeda C. Trego, 714 ½ Main St.,  
Watsontown, PA 17777  
WATUSKY, Helena M. Keys

1915

APKER, Mary E. Gladfelter  
COOK, Mary L. Emerson  
EATON, Kathryn M. Heim  
FERGUSON, Edith Lorraine  
KEATING, Alice Frawley, 701 Broadway, Elmira,  
NY 14904  
LOHR, Anna E.  
MARKET, Marie K. LaPoile  
MELIUS, Bertha  
PHILLIPS, Meryl B.  
RUBRIGHT, Ruby E., c/o Roy I. Madsen, P.O.  
Box 2342, La Jolla, CA 92038  
SANDERS, Stella E.  
SCHRADER, Magdalene  
STERNER, Alverna Gilmore

WOOLRIDGE, Clara A. Knauber

## 1916

ARMER, Orpha Estella Little  
AVERY, Essie Mae Jackson  
DAVIS, Frances May Houseknecht  
DeREMÉR, Barbara Elizabeth  
GUINTER, Eva Irene Gilmore  
LITTLE, Fay Marie Stauffer  
O'NEILL, Abigail Catherine Parker  
SANDER, Mary S. Dougherty  
STULL, Eugenia C.  
WOOLEVER, Clara Ethel Hazen

## 1917

FRY, Ruth M.  
HARER, Atha M. Berry  
LIND, Ethel Scheler, 1133 Magnolia Woods Ave.,  
Baton Rouge, LA 70808  
PEPPERMAN, Sara A. Wilcox  
RATHMELL, Ruth Naomi Clark  
ROBINS, Bertha Estella Winter  
VELOTTE, Catherine Cashman, Madonna  
Towers, 40001 19th Ave. N.W., Rochester,  
MN 55901  
WISE, Zoe Miriam

## 1918

BAILEY, Mary Elizabeth Werner, Virginia  
CAMPBELL, Belle Leona Howard  
CARSON, Mary Jane Bower  
\*COLE, Ethel June, Williamsport Home, Ravine  
Road, Williamsport, PA 17701  
CROUSE, Helen Luella Hoehn  
DUFFY, Elizabeth Catherine  
GAFFEY, Gertrude Irene  
GLOSSNER, Lula Pearl  
HERTEL, Beatrice May Weigle  
HILLIARD, Kathryn V. Bitler  
LENTZ, Maude Evelyn Shaffer, Ralston, PA  
17763  
NEFF, Martha Olivia Johnson  
NOW, Minnie E. Shields  
PEPPERMAN, Florence Marion Monroe  
PETERS, Ethel Estella, Genetti-Lycoming Hotel,  
200 W. Fourth St., Williamsport, PA 17701  
WURSTER, Laura Pearl

## 1919

\*BRICKLEY, Ida Marie Kohler, 652 5th Ave.,  
Williamsport, PA 17701  
BUSSOM, Mabel Lorraine Fraser, c/o Beatrice  
Faircloth

ELLISON, Mildred Sophia Jones  
FARRELL, Edana Martina  
FREY, Ida Myrtle Young  
HULING, Margaret Isabelle Reeser  
PEALER, Cora Elizabeth Potter  
SEE, Hazel Arline Webster  
\*SHERIDAN, Ethel Marion Peard, 798 W. Edwin  
St., Box 70 Williamsport, PA 17701  
WRIGHT, Ruth Voelker

## 1920

AHN, Bertha Thelma  
DeLANEY, D. Grace Eddy  
HILLIARD, Olive Caroline Gerth  
MORRIS, Emma Mae Anderson  
MYERS, Frederica  
\*REGEL, Mary Rebecca McCullough, Harris P.  
Front, Apt. 5B, Harrisburg, PA 17102  
REINBOLD, Floy Marie Buckley  
\*THOMPSON, Elizabeth Constance Willson,  
13614 Devon Brook Rd., Baldwin, MD 21013

## 1921

APKER, Jane Josephine Pinsonault  
CLARK, Grace Edna Rothfuss  
FISHER, Hazel Margaret Saxon  
GOLDY, Bertha Mae  
HAZEN, Mary Martha Springman  
KEYSER, Lula  
LINDANER, Kathryn Dae King  
YOUNGMAN, Louella Chambers

## 1922

BERGER, Novella  
BLAIR, Dora K. Miller  
\*BLASS, Ida M. DeWald, S. Saint Marys St., St.  
Marys, PA 15857  
DEDRICK, LaVon Hepler  
DeREMÉR, Margaret M.  
GAVETTE, Rene M.  
LEWIS, Floss L.  
VERRY, Gertrude M.

## 1923

ALLEN, Olive G.  
BROOKS, Helen Lyons  
BUCK, Jennie E.  
BUCK, Julia M.  
EVELETH, Doris McCarthy  
FEGLEY, Helen Miller, 106 Montgomery St.,  
Montgomery, PA 17752  
FRONTZ, Helen  
\*HILL, Hannah, 172 N. Second St., Hughesville,  
PA 17737

KIRKWOOD, Bernice Stryker, 460 Haddon Ave.,  
Colls Manor, Collingwood, NJ 08108  
\*KURTZ, Dorothy Stiber, 1712 Malvin Pl., Wil-  
liamsport, PA 17701  
LAEDLEIN, Ernestine Fleming, St. Marys, PA  
15857  
MANLEY, Eva M. Huston  
MIGNOT, Madeline A.  
NEFF, Sara E.  
\*STANLEY, Teresa Kennedy, R.D. 4, Box 243,  
Williamsport, PA 17701  
\*VanSICKLE, Bessie Bastian, 900 Coolidge Ave.,  
Lehigh Acres, FL 33936  
YEAGLE, Helen

## 1924

BASLEY, Gertrude  
BELL, Della K.  
BENJAMIN, Helen L.  
BURNS, Katherine Shaw, 220 Center St., Ridg-  
way, PA 15853  
COLLINS, Marion Corse  
DEVLIN, Mary Lynch  
GITTKOWSKI, Mary I. Schutt  
GUMMEL, Gladys V. Stiber  
MITCHELL, Amy Harman  
JOHNSON, Edna, Mildred, PA 16832  
KUNKLE, Dorothy P.  
REED, Helen A.

## 1925

ERICKSON, Gunborg Jensen, 706 Pebble Dr.,  
Greensboro, NC 27410  
\*FESSLER, Helen Little, R.D. 1, Rob-Lee Farm,  
Cogan Station, PA 17728  
GLAES, Sara E. Sennett  
GONSMAN, Lillian A. Shrey  
LAMB, Constance  
MAFFET, Della F.  
MATTSON, Anna Olson, 1900B Ravine Rd., Apt.  
806, Williamsport, PA 17701  
McCARTY, Naomi Baumunk, Sabinsville, PA  
16943  
McHENRY, Laura R. Burlingame  
PFEIFFER, Alice Brenholtz, 208 Front St., Hel-  
lertown, PA 18055  
SHANK, Clara E.  
SHIREY, Helen G. Goettel

## 1926

BLAKER, Margaret Stuempfle, 200 Broadway,  
Myersdale, PA 15552  
BRYSON, Margaret Snyder  
CLEAVER, Hazel Heckman

**EBERENZ**, Madge C. Shipe  
**FURST**, Adessa L.  
**\*GROVE**, Mabel Bosworth, 329 Brandon Ave.,  
 Williamsport, PA 17701  
**GUISE**, Caroline Auten, Howard, PA  
**HARKNESS**, Nellie Greenhurst  
**HEYLMUN**, Alice Gordner, 1441 Richards Ave.,  
 Williamsport, PA 17701  
**\*JOHNSON**, Flora Jones, 207 ½ S. Market St.,  
 Muncy, PA 17756  
**KOCH**, Mary L.  
**LINDSAY**, Mary Ellen Brobst  
**PORTMORE**, Muriel Campbell  
**RIGGS**, Aletha Parks, R.D. 1, Box 237, Linden,  
 PA 17744  
**RITCHER**, Evelyn Gephart  
**SMITH**, Gertrude S.  
**\*SMITH**, Josephine, 30 E. Union St., Canton, PA  
 17724  
**SMITH**, Pauline Damica

## 1927

**\*BOWER**, Florence Pollock, 537 Center St.,  
 Bloomsburg, PA 17815  
**BRICKLEY**, Thelma Bastian, 3566 Antiem St.,  
 San Diego, CA 92111  
**\*COOKE**, Ethel Heilman, 417 S. Market St.,  
 Muncy PA 17756  
**FISHER**, Elsie M.  
**FLAMINI**, Gene Parkin, 20 Harbor Lane, N.  
 Amityville, Long Island, NY 11901  
**MESSNER**, Pauline Morgan, 301 Rolling Ridge  
 Dr., State College, PA 16801  
**MOORE**, Ruth Barner  
**PITTINGER**, Edith VanValin, 204 Valley  
 Heights Dr., Williamsport, PA 17701  
**\*RANCK**, Helen Mausteller, Apt. 919, 1900B Ra-  
 vine Rd., Williamsport, PA 17701  
**ROSENCRANS**, Mary Emily  
**\*THOMPSON**, Verda M. Dunkle, 18145 #11 So-  
 ledad Cyn Rd., Canyon Country, CA 91351  
**WORDEN**, Leah Wilcox, 5724 N. Kings Hwy.,  
 Alexandria, VA 22303

## 1928

**CONDA**, Lucretta  
**DEWALD**, Martha Holst, 3810 Poinclana Dr.,  
 Lake Worth, FL 33463  
**FORSYTHE**, Beatrice Snodgrass, 506 Sherman  
 St., Muncy, PA 17756  
**GILLIGAN**, Irene Erdley, 836 Market St., Lewis-  
 burg, PA 17837  
**HUNTER**, Bernakine Hayes  
**HUYCK**, Elizabeth Myers, Lysock View, R.D. 2,  
 Montoursville, PA 17754  
**LOWE**, Mary C.  
**McEWEN**, Christine, 730 Chenango St., B-7,

Binghamton, NY 13901  
**McGILL**, Eleanor M. Jamall  
**PURSELL**, Blanche Lance, 60 Broad St., Harri-  
 sonburg, VA 22801  
**RISHEL**, Alice Pautz, 1000 Market St., William-  
 sport, PA 17701  
**\*SEVENTRIT**, Matilda Stout, 500 Park Ave.,  
 Woolrich, PA 17779  
**SPOTTS**, Edith Leisering  
**STEINBACHER**, Clara J.  
**STRIEBY**, Naomi, W. 787 E. 3rd St., William-  
 sport, PA 17701  
**SPRINGMAN**, Grace Paul, 1900A Ravine Rd.,  
 Apt. 320, Williamsport, PA 17701  
**\*SPROUT**, Genevieve Brungard, 1161 Algoma  
 St., Deltona, FL 32725  
**STEIGER**, Martha Davis, 1923 Mid Ocean Cir.,  
 Sarasota, FL 33579  
**WHEELAND**, Marion Black, P.O. Box 86, Liber-  
 ty, PA 16930  
**WHITMEYER**, Ethel M.

## 1929

**ADLER**, Helen V. Williams  
**\*BICKELL**, Ruth Baldwin, 1419 Valley View  
 Ave., Williamsport, PA 17701  
**\*BOWER**, Margaret Ketterer, 125 56th Ave.,  
 South Sunny Shores Village #184, St. Peters-  
 burg, FL 33705  
**DAVENPORT**, Eleanor  
**\*DeWALD**, Ethel, Box 9, 205 Quarry Rd.,  
 Muncy, PA 17756  
**DITAMORE**, Sue Knade  
**\*ERTEL**, Laura May, 515 Howard St., S. Wil-  
 liamsport, PA 17701  
**\*GOOD**, Louise, 49 Valley Heights Dr., William-  
 sport, PA 17701  
**HALL**, Lois Diplock  
**HAYES**, Ruth Smith  
**KEHRER**, Marion Dryer, 2401 W. South Ave.  
 #382, Tempe, AZ 85282  
**KRAKAN**, Mary Hertz, 1031 Flowers Lane, Mar-  
 ysville, PA 17053  
**\*MAULEN**, O'Linde Ertel, 1555 Riverside Dr., S.  
 Williamsport, PA 17701  
**METZGER**, Iva Molinski  
**MILLER**, Helen  
**MULLEN**, Anna McGrail  
**REARICK**, Elsie Busche, 525 Cattpell St., Easton,  
 PA 18142  
**RUSH**, Nellie Snyder  
**SAMPSON**, Veronica, Pinnacle Towers, Apt. 404,  
 Wellsboro, PA 16901  
**\*SCHAEFFER**, Josephine Webb, 217 Forest St.,  
 S. Williamsport, PA 17701  
**SHREY**, Carmen Criton  
**\*TEMPLE**, Lucinda Thomas, R.D. 1, Box 244,  
 Montoursville, PA 17754

**TREON**, Lucille Mimnick, 1646 Andrews Pl.,  
 Williamsport, PA 17701  
**WINTERS**, Lois Baiers  
**WITZMAN**, Mildred L. Bryner

## 1930

**BIGGAR**, Pearl Poust, R.D. 1, Hughesville, PA  
 17737  
**COLLINS**, Pauline Decker  
**\*CROFUT**, Loma Reed, 211 Edgewood Ave., S.  
 Williamsport, PA 17701  
**DEVLING**, Martha Batten, 3710 Weyford Lane,  
 Holiday Lake Estates, Tarpon Springs, FL  
 33589  
**FISHER**, Helen  
**FRY**, Helen Cheatley  
**\*GREGG**, Elizabeth, 1648 Mt. Everest Lane,  
 Toms River, NJ 08753  
**HAMLER**, Hazel Lawrence, 6302 Robinhood  
 Lane, Merriam, KS 66203  
**HARTSWICK**, Catherine  
**JAMISON**, Ida  
**\*KIRBY**, Isobel Lupton, 514 Brandon Ave., Wil-  
 liamsport, PA 17701  
**KNAUSS**, Faylene Long, 309 S. Parke St., Apt.  
 A20, Aberdeen, MD 21001  
**KUEMMERLE**, Gertrude, 1009 Washington  
 Blvd., Williamsport, PA 17701  
**McCRACKEN**, Laura M. Brennan  
**METZGER**, Margaret Binger, 5304 Coral Blvd.,  
 Bradenton, FL 33507  
**MUNDRICK**, Bernadine Shaw, 14406 Aqua Frie  
 Dr., Sun City, AZ 85351  
**PERDY**, Dorothy L. Confer, Twin Hills Village,  
 Montoursville, PA 17754  
**\*REED**, Ruth Wonsetler, 340 W. Southern Ave.,  
 S. Williamsport, PA 17701  
**SWANK**, Dena Wilcox  
**\*WILLIAMS**, Ruth Patton, 703 Bunker Hill Ave.,  
 Trenton, NJ 08648  
**\*WINTERS**, Catherine, Park Home, 800 W. 4th  
 St., Williamsport, PA 17701

## 1931

**AULT**, Thelma Eades, 7403 46th Ave. N., Lot  
 343, St. Petersburg, FL 33719  
**BAHR**, Alice, R.D. 2, Dushore, PA 18614  
**\*BARTO**, Gertrude Lehman, 400 Pearson Ave.,  
 Williamsport, PA 17701  
**BLACK**, Edith Tonkin, 1513 N. Campbell St.,  
 Williamsport, PA 17701  
**\*CRANDALL**, Charlotte, 114 Clarendon St., Du-  
 boistown, PA 17701  
**DITZLER**, Marjorie Heim, 410 Myrtle St., Mil-  
 ton, PA 17847  
**\*ECKMAN**, Alice Bastian, 328 Lowe St., S. Wil-  
 liamsport, PA 17701

FRY, Elverda Weaver, 721 Main St., S. Williamsport, PA 17701  
 HAYES, Helen  
 HEIM, Blanche Staib, 377 Lyons Ave., Williamsport, PA 17701  
 LARSON, Lillian Mullen  
 MAHONEY, Nellie Jones  
 McCASLIN, Thelma  
 McMAHON, Kathryn Peterson  
 MERRILL, Mary Linaberry  
 SANDERS, Ceil Welliver  
 SHARRITTS, Evelyn Banghart, R.D. 4, Box 4011 B, Berwick, PA 18603  
 \*SMEAD, Doris Abson, 907 W. 4th St., Williamsport, PA 17701  
 \*SPOTTS, Elinor Vogel, 1734 Loyalsock Dr., Apt. 8, Williamsport, PA 17701  
 \*STITZER, Elizabeth Finkle, 1057 Forest Lake Dr., Naples, FL 33942  
 WALTZ, Margaret Williams  
 WARING, Elizabeth Heether, 2820 Montebello Terr., Baltimore, MD 21214  
 WELTY, Louise Dennis

## 1932

BACON, Helen Perry, Park Hill Manor, Wellsboro, PA 16901  
 BRENHOLTZ, Elizabeth Bower, 620 Grace St., Williamsport, PA 17701  
 BURCH, Louise Stearns  
 CUMBE, Beatrice Hoffa, 1756 Loyalsock Dr., Williamsport, PA 17701  
 COWDEN, Doris Kissell, R.D. 1, Jersey Shore, PA 17740  
 HUGHES, Marcia Parson, 3009 E. Main St., c/o Parson Mobile Home, Endicott, NY 13760  
 KERWAN, Margaret Connoughton  
 \*LAUBACH, Rilla Shooter, 1315 Grampian Blvd., Williamsport, PA 17701  
 LIGHTFOOT, Virginia  
 \*MANEVAL, Ruth Kratzer, 119 Larchmont Rd., Elmira, NY 14905  
 McINTOSH, Helen Jameson  
 \*NEWCOMER, Wilhelmina Brody, 2 W. Levering Mill Rd., Bala Cynwyd, PA 19004  
 REYNOLDS, Elsie Moore, Jersey Mills, PA 17739  
 \*RING, Mary Eiswerth, 916 Pearl Blvd., Montoursville, PA 17754  
 SLATTERY, Irene Clauson, c/o Mrs. Carla Ahneman, 2232 Skeels Ave., Eau Claire, WI 54701  
 SNYDER, Minnie Curtis, 1520 Octogan Ave., Sinking Springs, PA 19608  
 \*TROSTLE, Ruth Olson, 638 Seventh Ave., Williamsport, PA 17701  
 WEISER, Laura  
 WILLIAMS, Ruth Rein, 3406 Robbins Rd., Pom-

pano Beach, FL 33062

## 1933

BOND, Edna Seely, 213 Mary St., Berwick, PA 18603  
 BOWER, Margaret Ardry, 21 Androsko Rd., Naugatuck, CT 06770  
 \*BRION, Vada Koch, R.D. 2, Box 396, Cogan Station, PA 17728  
 \*BURNS, Dorothy Parker, 1410 Briarwood Dr., R.D. 3, Box 163 C, Montoursville, PA 17754  
 \*CAHN, Edna Brown, Rt. 2, Box 360B, Boonville, NC 27011  
 DUCK, Beatrice Goodwin, Beaver Ave., Beaver Springs, PA 17812  
 \*EMERY, Alice Morehart, 2136 Reed St., Williamsport, PA 17701  
 \*FULLER, Vivian Sarap, 1060 S. Main St., Lot #78, Brigham City, UT 84302  
 \*GRAY, Helen Meyer, Rr. 512 Montour St., Montoursville, PA 17754  
 \*HAHN, Alma Bush, 1401 Locust St., Jersey Shore, PA 17740  
 HORN, Blanche Evans  
 HOUSER, Lulu Bloom, 279 Hale St., San Francisco, CA 94134  
 KAUPP, Kathryn Doud  
 KAVANAUGH, , Martha Pfeiffer  
 \*KING, Mildred Delaney, 2503 W. 4th St., Williamsport, PA 17701  
 \*KOONS, May Kline, Box 145, Water St., Knoxville, PA 16928  
 KRAMER, Betty Lathrop, 7 Golfview Rd., Doylestown, PA 18901  
 LARSON, Ruth Dieffenbach  
 LOVE, Dorothy Folsom, 2355 Ala Wai Blvd. #708, Honolulu, HI 96815  
 \*LUSK, Annabelle Phlegar, 4907 N.W. 2nd Ave., Pompano Beach, FL 33064  
 NEAL, Dorothy Watkins, 782 Dubois St., Elmira, NY 14901  
 SEE, Marion Freborough, 217 High St., Youngs-ville, PA 16371  
 SHEARER, Helen Swain, 464B Chelsea Ct., Lakehurst, NJ 08733  
 \*SHILLING, Allegra O'Connell, 952 Louisa St., Williamsport, PA 17701  
 \*SNIDER, Kathryn Kelly, 1900B Ravine Rd., Apt. 917, Williamsport, PA 17701  
 \*STURDEVANT, Ruth Litchard, 23525 Hollander, Dearborn, MI 48128

\*BEDFORD, Dorothy Dunlap, 2000 East Bay Drive, (Colonial Dr.), Largo, FL 33540  
 BEER, Louise Malick, 307 N. Third St., Pottsville,

## 1934

PA 17901  
 CAPRIO, Angelina, 400 E. Bald Eagle St., Lock Haven, PA 17745  
 CARR, Ivy Ellen Moysey, LaGrangeville, NY 12540  
 COX, Freida Scoggins, 2716 Whitewood Rd., Westgate Hill, Bethlehem, PA 18016  
 DEISE, Maxine Gehron  
 DEWITT, Louise Shanahan, 2417 Lincoln Dr., Williamsport, PA 17701  
 FISHER, Annabelle Simpler  
 JOHNSON, Emma Wagner, 274 Withinton Ave., Ferndale, MI 48220  
 KERSTETTER, Katherine Shadowens  
 MASON, Blanche Spencer, 2305 Siebel Dr. Peach Orchard Heights, Silver Springs, MD 20904  
 MAY, Helen Phillips  
 \*MECKLEY, Naomi Sump, 530 Southmont Ave., S. Williamsport, PA 17701  
 MILLER, Sara Brower  
 RAKER, Winifred, RD 1, Box 175, Liberty, PA 16930  
 \*RENN, Phoebe Heilig, 2120 W. Fourth St. Williamsport, PA 17701  
 RENNELS, Onalee Paulhamus, RD 1, Box 273, Linden, PA 17744  
 SMITHGALL, Geraldine Fry  
 STAFFORD, Emilene  
 \*STOETZEL, Elizabeth Gawa, P.O. Box 297, Radnor, PA 19087  
 TIETBOHL, Ruth Blumberg, 923 Campbell St. Williamsport, PA 17701  
 WILSON, Ellen Linn, 526 Huron Ave. Renovo, PA 17764  
 WILSON, Margaret Dunlap, 4406 Crescent Dr. Lockport, NY 14094  
 \*WINNER, Emaline Diebert, 441 Woodland Ave., Williamsport, PA 17701

## 1935

BLAKSLEY, Florence Chaika, 221 East Ave., Erie, PA 16507  
 CASSIDY, Helen Cortellini, 28 W. Elizabeth Ave., Bethlehem, PA 18108  
 \*FOWLER, Frances Stradley, R.D. 1, Montgomery, PA 17752  
 GETZ, Bessie Tornaben, 47 Taft Ave., Rochester, NY 14603  
 \*HESS, Eleanor Seaman, R.D. 1, Highland Mills, NY 10903  
 HOOVER, M. Gladys Geistweit  
 \*KERESKI, Nellie Dunn, 417 Elm St., Montoursville, PA 17754  
 KUNO, Pauline Helt  
 \*LEEDS, Louise Smith, 927 High St., Williamsport, PA 17701  
 \*LUTCHER, Eleanor, 247 Church St., S. Williamsport, PA 17701



McGRATH, Josephine Short, 26440 Highway 58, Barstow, CA 92311  
 \*MURRAY, Aline C. 277 Grimesville Rd., Williamsport, PA 17701  
 NOLL, Mary J. McElroy, 712 First Ave., Williamsport, PA 17701  
 \*REESE, Ruth Hoffa, 207 E. Mountain Ave., S. Williamsport, PA 17701  
 \*SANDER, Dorothy, 1926 Memorial Ave., Williamsport, PA 17701  
 \*SCAIFE, Ann Gumble, Box 100, Hillsgrove, PA 18619  
 SHUPP, Dorothy Mihalyco, 309 Fairmont Rd., R.D. 2, Watons town, PA 17777  
 SMITH, Helen Kotanchik  
 TALLEY, Elsie Montgomery, 4400 Nicholas St., Easton, PA 18042  
 TREAster, Evelyn  
 WATTS, Alma Pastusek, 700 Polk St., Wichita Falls, TX 76301

## 1936

BAIR, Eloise Paulhamus  
 BARRETT, Althea Beahon, 211 Davison Ave., Canandaigua, NY 14424  
 BENSON, Edith Beer, 19 Anderson, Mt. Jewett, PA 16740  
 BOWER, Vivian Doebler, 622 E. Ninth St., Berwick, PA 18603  
 \*CALDWELL, Eleanor Goodreau, 509 Rice Ave., Girard, PA 16417  
 \*CAMPBELL, Edith Rougeux, 400 Mill St., Apt. 708, Columbia, PA 17512  
 COLLINS, Margaret Mitton, 1912 Lorne St., New Port Richey, FL 33552  
 FELKER, Elizabeth Rau, 1087 Stelling Rd., Cupertino, CA 95014  
 \*FLOREY, Vonda Mapstone, 557 Sylvan Dr., S. Williamsport, PA 17701  
 \*HESS, Jean Clements, 711 Small Wood Rd., Rockville, MD 20850  
 HIRLMAN, Rachel  
 \*JONES, Ada Robinson, 533 8th Ave., Bethlehem, PA 18018  
 \*KELLER, Doris Fortin, 1999 W. Southern Ave., S. Williamsport, PA 17701  
 LARSON, Carmen Hauge, 505 Fairmont Ave., Fairmont, WV 26554  
 McLAUGHLIN, Helen  
 \*OTT, Mae Scott, 501 Garfield Ave., Folcroft, PA 19032  
 PEALER, Grace, 201 N. Arch St., Montoursville, PA 17754  
 RAMBO, Clara Fisher, 46 Surrey Lane, Twin Hills Terr., Bloomsburg PA 17815  
 \*SANDER, Anna Harris, 2018 Wheatland Ave., Williamsport, PA 17701  
 SHARROW, Eleanor Mather

TARSZOWICA, Cecelia Gamble, R.D. 1, Wellsboro, PA 16901  
 \*WOOL, Irene Conboy, South St., Murray Hill, NJ 07974

## 1937

ALBRIGHT, Emily Stutzman  
 BRICKLEY, Mildred, 12 E. Central Ave., Avis, PA 17721  
 CULVER, Jane Catherman  
 DEPPE, Ada Hennessy, 100 Putnam Pk., Greenwich, CT 06830  
 \*DIEFFENBACH, Alice Probst, 2317 Dove St., Williamsport, PA 17701  
 DRUMM, Aris Despagni, 76-15 268th St., New Hyde Park, Long Island, NY 11040  
 HEYLER, Juanita Henry, 159 Mahan Rd., Weirton, WV 26062  
 HOAG, Sarah Greenslade, Caltarangus Co. Infirmary, Machias, NY 14101  
 \*HOPKINS, Mable Crooks, 735 Louisa St., Williamsport, PA 17701  
 JUNOD, Helen  
 KACKENMEISTER, Lois Guareno, 83 Shore View Rd., Manhasset, Long Island, NY 11030  
 KING, Viola Pauling, 75 Maple Ave., Williamsport, PA 17701  
 \*KONKLE, Louise Kyler, R.D. 3, Box 409, Montoursville, PA 17754  
 KRINER, Mary B. Fant, R.D. 2, Box 303B, Summerfield, FL 32691  
 \*KYLER, Anna Gabel, 130 Grove St., S. Williamsport, PA 17701  
 McCORMICK, Frances Flayhart, 601 Concord Lane, Sykesville, MD 21784  
 \*MILLER, Alice, 401 Spruce St., Jersey Shore, PA 17740  
 PHILLIPS, Pauline Scarborough, 1025 N.W. 15th St., Bend, OR 97701  
 PROBST, Florence Linn, R.D. 2, Box 248, Olean, NY 14760  
 \*SANDER, Elizabeth, 1926 Memorial Ave., Williamsport, PA 17701  
 \*SNYDER, Mary Love, P.O. Box 102, Liberty, PA 16930  
 \*UPDEGROVE, Gladys, 1301 Grampian Blvd., Apt. 3-A, Williamsport, PA 17701  
 \*WERTMAN, Pauline King, 1687 Graham Rd., Williamsport, PA 17701

## 1938

ALBRIGHT, Elizabeth Korengo  
 \*BAILEY, Lurena Gardner, 19 Cedar St., Cortland, NY 13045  
 BARTOLLETTI, Jean Boehm, 3741 81st St., Jackson Heights, L.I., NY 11372  
 CARTRIGHT, Ellen Otterbein, 7705 Avondale Terr., Harrisburg, PA 17112 c/o Edward Bock

COCHRAN, Kathryn Hackenburg, 4638 Calle de Retiro, Oceanside, CA 92056  
 DEIHL, Bernice Hakes, R.D. 1, Northway Rd., Williamsport, PA 17701  
 DeREMER, Mary Heim, 11 Telford Rd., Barrington, RI 02806  
 \*EVARTS, Marguerite Campbell, 915 Robins Rd., State College, PA 16801  
 \*FAUX, Dorothy Jamison, R.D. 1, Box 46, Allenwood, PA 17810  
 FOSTER, Ruth Egli, 213 W. Chestnut St., Selinsgrove, PA 17870  
 HAUS, Magdeline Grieco, 218 Kendall Ave., Jersey Shore, PA 17740  
 HENNINGER, Anna Clark, R.D. 2, Box 353, Williamsport, PA 17701  
 \*HOSTERMAN, Florence Coup, 85 Orchard Terr., Washington, PA 15301  
 \*HUTCHISON, Elinor Beck, 1330 Sheridan St., Williamsport, PA 17701  
 \*LAMEY, Violet Helmrich, 1316 Watson St., Williamsport, PA 17701  
 LEONARD, Louise Gore, P.O. Box 185, Longboat Key, FL 33548  
 LEWIS, Dorothy Bubb, Box 161, R.D. 2, Linden, PA 17744  
 \*LUSH, Elizabeth Paulhamus, 416 Cypress St., Montoursville, PA 17754  
 McCARTY, Elizabeth Thrash, 642 Third Ave., Williamsport, PA 17701  
 NEITZ, Betty L.  
 RECHEL, Marie Wellendorf, 3815 Darby Rd., Harrisburg, PA 17109  
 \*SHADE, Kathryn Hopewell, 425 Fleming St., S. Williamsport, PA 17701  
 \*TOLOMEY, Marion Renninger, P.O. Box 16, Hillsgrove, PA 18619  
 \*WEAVER, Ruth Hood, R.D. 2, Suburban Shores, Winter Garden, FL 32787

## 1939

\*BELL, Jamella, 37732 Melrose Dr., Palm Springs, CA 92262  
 BENSON, Margaret Moyer, Box 36, Church St., McEwensville, PA 17749  
 BRICKER, Jane Kurtz, 227 Sunset Ave., Lombard, IL 60148  
 \*BURGESS, Ann McKeone, 1606 Evergreen Ave., Clearwater, FL 33516  
 \*CULVER, Betty McClintock, Buck Rd., Pennsylvania, PA 18073  
 EMERT, Martha Davis, 130 E. Arch St., Mill Hall, PA 17751  
 HACKENBERG, Bertha Watts  
 HOFFMAN, Martha Martz, 112 Woodmont Dr., Paris, KY 40361  
 HOPKINS, Martha Taylor, 4258 Verdugo View Dr., Los Angeles, CA 90065

KRAMER, Vera Thompson, 101 Old Oak Dr., Unit 109, Buffalo Grove, IL 60090  
 \*LEESER, Frances Cahn, 441 Germania St., Williamsport, PA 17701  
 MARTZ, Edna, 830 Muskomus, Kansas City, MO 64151  
 McGINNIS, Sarah  
 PARKER, Marjorie Wentworth, 10 Queen Ann St., Friendship, NY 14739  
 \*SCHWOERER, Betty Gehron, 747 Arch St., Williamsport, PA 17701  
 SCHULTZ, Ada Emery  
 \*SCHULTZ, Miriam Swope, 1651 Liberty Dr., Akron, OH 44313  
 TENNY, Marjorie Carson, R.D. 4, Box 355, Jersey Shore, PA 17740  
 WATKINS, Elsie Tenner  
 WETTLAUFER, Violet Pace, R.D. 4, Box 80, Danville, PA 17821  
 \*WISE, Jennie Jones, 1765 Holly Ave., Menlo Park, CA 94025  
 WORTHINGTON, Theresa Reuhley

## 1940

\*ALBERT, Lily I. Isgate, 900 Cemetery St., Williamsport PA 17701  
 \*ALBRIGHT, Martha Papalia, 1830 Four Mile Dr. R.D. 3, Montoursville, PA 17754  
 \*ASKEY, Eleanor Barnes, Hillcrest, Star Route Trout Run, PA 17771  
 BACCHIERI, Mary Piccuch, Box 114, Millerton, PA 16936  
 HARRIS, Alyce Dieffenbach  
 \*HARRIS, Claire Robb, 215 Ross St., Lock Haven, PA 17745  
 HARBACH, Beth Donovan, 713 Fifth St. S.W., Vero Beach, FL 32960  
 \*HAYES, Laura Fravel, R.D. 2, Box 1820, Howard, PA 16841  
 \*HECKERT, Eleanor, 1111 W. 4th St., Williamsport, PA 17701  
 HEIM, Helen Reeser  
 HIGH, Dora Schooly, R.D. 2, Box 4, Watsontown, PA 17777  
 KATZMAIER, Martha Jackson, 805 W. Southern Ave., S. Williamsport, PA 17701  
 \*KELLER, Lucille Callahan, 206 High St., Flemington, PA 17745  
 LAIDACKER, Rosemary Ring  
 LARSON, Olga Lillie, 106 Sir Groege Dr., Las Vegas, NV 89119  
 LOUDENSLAGER, Almeda Schenot, 2325 Essex Ave., Deltona, FL 32725  
 \*McNERNEY, Martha Kaley, 1850 Merrill Ave., Williamsport, PA 17701  
 \*PENMAN, Helen L. Romesberg, R.D. 1 Box 328, Hyndman, PA 15545  
 QUIG, Georgia Adams, 31953 Elmwood, Garden

City, MI 48135  
 REEDER, Sara Sterner, R.D. 2 Montoursville, PA 17754  
 RIZZO, Genevieve Mraz  
 SCHULTZ, Dorothy Davis, 6304 Alta Verde St., Schofield, WI 54476  
 SNODDY, Betty Ranch, Watsontown, PA 17777  
 \*STRAYER, Dorothy Ancerawicz, 241 Dodge Ave., Corning, NY 14830  
 TREESE, Anna Sciacca, 2226 Central Ave., Williamsport, PA 17701  
 \*WALTZ, Helen Tietbohl  
 \*WIGGINS, Anastasia Gorman, 6214 Nassau Rd., Harrisburg, PA 17112

## 1941

\*BEACH, Betty Brumagin, 1646 Taylor Pl., Williamsport, PA 17701  
 BIDDLE, Thelma Weeks, Grace Episcopal Church, 2331 E. Adams, St., Tucson, AZ 85719  
 \*BOTTORF, Beatrice Myers, E. Main St., Beech Creek, PA 16822  
 CLAVERT, Mary Knapp  
 CARTER, Margaret Davidson, R.D. 3, Box 1010, Jersey Shore, PA 17740  
 CRAW, Beatrice Keeler, Four Mile Dr., R.D. 3, Montoursville, PA 17754  
 \*DAY, Ruth Cervinsky, 2800 Lincoln Dr., Montoursville, PA 17754  
 FORNOF, Dorothy Dalrymple, 110 Lambert Cir., Searcy, AR 72143  
 GILBERT, Mary McLane, 3 Park Ave., Selinsgrove, PA 17870  
 \*GLADEWITZ, Mary Matter, 908 Tule St., Montoursville, PA 17754  
 \*GLOECKLER, Emmabelle Lyons, 475 Percy St., S. Williamsport, PA 17701  
 HALL, Mary McCauley, 115 Garrison Ave., Jersey City, NJ 07306  
 \*KNAUS, Geraldine Durkee, 722 Green St., Williamsport, PA 17701  
 \*KRAMER, Jean, 609 Rural Ave., Williamsport, PA 17701  
 \*LUNDY, Annis McCarty, 1321 Penn St., Williamsport, PA 17701  
 MAYES, Rita Thoerle, 631 Colonial Pl., Baldwin, L.I., NY 11510  
 MIX, Louise J. Pass, 10529 Saratoga Cir., Sun City, AZ 85351  
 MURPHY, Norma Flavio, 45 N. 4th St., Lewisburg, PA 17837  
 \*NEECE, Betty Nelson, R.D. 4, Box 347, Montoursville, PA 17754  
 \*PETERS, Agnes Farrell, 1122 Rozel Ave., Southampton, PA 18966  
 QUIGLEY, Margaret Riddell, 1428 Mansel Ave., Williamsport, PA 17701

\*RIMERT, Lorraine Bower, 2613 Dove St., Williamsport, PA 17701  
 ROBINSON, Vera Baird, Island Route, Lock Haven, PA 17745  
 \*STUTZMAN, Eleanor Chew, 8912 Falls Chapel Way, Potomac, MD 20854  
 SWARTZ, Lanrene "Betsy" A. Ross  
 THOMAS, Doris Ogden, 421 Burke St., Jersey Shore, PA 17740  
 \*TRICK, Jane Carr, 643 Upper High St., Milton, PA 17847  
 \*WERTZ, June Green, 2505 E. Hills Dr., Williamsport, PA 17701  
 \*WURSTER, Bettibel Younkin, 614 Elm Terr., Riverton, NJ 08077

## 1942

BERNARDI, Dorothy Freshwater, 2800 Bluebell Dr., Virginia Beach, VA 23456  
 \*BOSTIAN, Majele Edwards, 1801 N.E. 28th Dr., Ft. Lauderdale, FL 33306  
 CODER, May Pletcher, R.D. 1, Box 36, Howard, PA 16841  
 DICKSON, Betty J. Johnson, S5023 Chestnut Ridge Rd., Orchard Park, NY 14127  
 \*DiMARCO, Carmela Tuger, 14500 Prospect, Apt. 130, Dearborn, MI 48126  
 FISH, Janice L. Stuley, R.D. 1, Morris, PA 16938  
 \*FISHER, Lois Dodge, 950 Vallamont Dr., Williamsport, PA 17701  
 \*FULTON, Frances Huyck, 7832 Alhambra Blvd., Miramar Park, FL 33023  
 GAGLIONE, Sara J. Smith, 22 September Lane, Huntington, CT 06484  
 GERBER, Sara Mason  
 GRESH, Betty Andreacchi, 7 Hermosa Lane, S., San Francisco, CA 94080  
 GRYBOSKI, Victoria Lawrence  
 HARTRANFT, Sara Loftus, 1743 Clinton Ave., Chambersburg, PA 17201  
 \*HEILMAN, Hilda Kane, 929 Appleby Ct., Virginia Beach, VA 23462  
 \*MESSNER, Arlene C. Overton, 616 Fred St., Elmira, NY 14904  
 ROCKEY, Genevieve L. Garverick  
 \*RUNYAN, Elizabeth, 706 Dowd Dr., Shelbyville, TN 37160  
 \*WEIGLE, Beatrice Stroble, 715 N. Grier St., Williamsport, PA 17701

## 1943

\*BARGER, Dorothy Pophal, 1495 Princeton Ave., Williamsport, PA 17701  
 \*BEACH, Edith Persun, R.D. 1, Trout Run, PA 17771  
 CHAAPEL, Jacque Garner, 8012 E. Taylor St.,

Buena Park, CA 90621  
**DALE**, Virginia Garrison, 1301 Tinsman Ave., Williamsport, PA 17701  
**DIEFFENDERFER**, Irene Scott, Star Rt. 1, Box 310, Blue Eye, MO 65611  
**DIGGEN**, Louise Kime, 208 Erford Rd., Camp Hill, PA 17011  
**FRANCIS**, Virginia Schuyler, Box 652, Aberdeen, SD 57401  
**\*HEIN**, June Renk, R.D. 1, Box 11, Cogan Station, PA 17728  
**HOSTERMAN**, Mabella Nielson, 7055 Farmto-Market Rd., MT 59937  
**\*KLINE**, Miriam Deuchar, 163 Wynsum Ave., Merrick, NY 11566  
**KORMAN**, Jean Staidle  
**\*MARLEY**, Sarah Gilbody, 505 N. Grier St., Williamsport, PA 17701  
**McNAMARA**, Mary Kirby  
**OSTRUM**, Martha Krise, 1450 Acorn Ave., Pine City, NY 14871  
**\*PETERSON**, Nina Blanchard, 11024 W. Oklahoma, West Allis, WI 53227  
**\*PIDCOE**, Mary Delong, 1122 Franklin St., Montoursville, PA 17754  
**\*PLUEMACHER**, Katharine, 108 Tenth Ave., Box 251, Shamokin Dam, PA 17876  
**ROTONDI**, Mary Pagnotto  
**SAGER**, Pauline Burke, 5-B Indiana Ct., Matawan, NJ 07747  
**SMITH**, Georgianna Underwood, 3 E. 11th St., Bloomsburg, PA 17815  
**SPADE**, Jeanne Hartzog  
**\*STAHL**, Aldeen Bauer, 1003 Elmira St., Williamsport, PA 17701  
**\*STAHLNECKER**, Betty Mertz, R.D. 5, Box 66A, Williamsport, PA 17701  
**\*STROUSE**, Josephine Blair, 8 Woodland Rd., Bordentown, NJ 08505  
**TARSZOWICZ**, Marie Stager, 2 Academy St., Wellsboro, PA 16901  
**\*ZINCK**, Betty Krampert, 9 Eighth Ave., Ortleigh Beach, NJ 08751

## 1944

**\*BEST**, Elsa Stiger, R.D. 2, Box 510, Cogan Station, PA 17728  
**CARSON**, Mary Holmes, 501 Martin Ave., Mt. Joy, PA 17552  
**COULL**, Annie Peterson, 1205 Mulberry St., Montoursville, PA 17754  
**DANGLE**, Marthene Zondory, R.D., Daugherty Run Rd., Williamsport, PA 17701  
**DEXTER**, Margaret Cummings, Prospect St., Box 46, Troy, PA 16947  
**\*FINNERTY**, Doris Updegrove, 240 Dunbar Rd., Williamsport, PA 17701  
**\*FREDERICKS**, Dorothy Lupold, R.D. 1, Box 58,

New Columbia, PA 17856  
**HOLTER**, Violet Rittenhouse, 33 Henry Rd., Norristown, PA 19400  
**HOPKINS**, Erma Chamberlin, 6615 Adrian St., New Carrollton, MD 20784  
**HUNTER**, Maxine Robidoux, 7203 Martins Ct., Lanham, MD 20706  
**\*LILLEY**, Edith Armbruster, 332 N. Montour St., Montoursville, PA 17754  
**LYNCH**, Thelma Pauling, R.D. 1, Allenwood, PA 17810  
**MAFFETT**, Margaret Bennett, 3032 Fairway Dr., Burlington, NC 27215  
**MASE**, Laveral Beck, 1216 Edward St., State College, PA 16801  
**NOLL**, Arlene Roseon, Taylor Hill Box 321, Charlestown, NH 03603  
**\*OHL**, Lois Rich, Woolrich, PA 17779  
**OPP**, Jane Miller, 807 Curtin, St., S. Williamsport, PA 17701  
**\*ORNER**, Zoe Rehm, 24262 Via San Clements, Mission Viejo, CA 92691  
**ORR**, Elizabeth J.  
**\*POUST**, Lucille Appleman, Turbotville, PA 17772  
**POUST**, Marguerite Phillips  
**QUAY**, Dorothy Metz, 206 Nathan Pl., Morristown, NJ 08057  
**\*SHAFFER**, Charlotte Venema, 1417 Elwood Rd., Williamsport, PA 17701  
**\*SHIMP**, Emily Hartland, R.D. 2, Box 140, Montoursville, PA 17754  
**\*STRAW**, Margaret Franks, 1636 Salmon River, Placentia, CA 92670  
**WELLENDORF**, Laura Mitchell, 1201 S. Hillview St., Flemington, PA 17745  
**WOLFE**, Elizabeth Best, 3921-B Valley Ct., Winston-Salem, NC 27106

## 1945

**ADAMS**, Betty J. Howard, 108 E. Maple St., Coudersport, PA 16915  
**\*ALEXANDER**, Norma Thornton, 1416 Westside Ave., Honesdale, PA 18431  
**\*ALLABACH**, Jean Fisher, Box 25, White Deer, PA 17887  
**\*BARTO**, Betty J. Smeenk, 725 Lincoln Ave., Williamsport, PA 17701  
**BEAM**, A. Rebecca O'Connor, 6536 Renwood Lane, Sleepyhollow Run, Annandale, VA 22003  
**BENNING**, Betty L. Hackenberry, 3700 N. Lakeshore Dr., #118, Chicago, IL 60613  
**\*BERRY**, Ida Strouble, 144 N. Williamson Rd., Blossburg, PA 16912  
**BURKE**, Mary Temple, Box 213, Linden, PA 17744  
**CONNOR**, Iona Petrelli, 5 Candy Lane, Cam-

mack, L.I., NY 11725  
**\*EISENHAUER**, Ethel, 422 St. Louis St., Lewisburg, PA 17837  
**\*FARLEY**, Lois DiMarco, R.D. 1, Allenwood, PA 17810  
**\*FISHER**, Betty Corter, 412 Oakland Ave., Williamsport, PA 17701  
**FORESMAN**, Eleanor Chassereau, 1750 Valencia Dr., Jacksonville, FL 32207  
**FRANK**, Mary L. Mooney, 1107 Apple Dr., Mechanicsburg, PA 17055  
**GILSON**, , Doris Morris, 153 Stevenson Rd. S.E., Winter Haven, FL 33880  
**GROULX**, Marie Kreiser, 32 W. Second Ave., Williamsport, PA 17701  
**HAGGARD**, Marian Hoffer, 101 11th St., Philipsburg, PA 16866  
**HALL**, Kathryn McCracken, 105 W. Main St., Big Run, PA 15715  
**\*HARBACH**, Bernice Kackenmeister, 1303 Market St., Williamsport, PA 17701  
**\*HILL**, Doris M. Heim, Northway Rd., R.D. 1, Williamsport, PA 17701  
**\*HOFER**, Martha Kremser, 932 Mulberry St., Montoursville, PA 17754  
**HOUSEKNECHT**, Beverly Mull, 907 W. Martin St., Martinsburg, WV 25401  
**JACOBS**, Helen Wolf, 88 Kinsey St., Montgomery, PA 17752  
**\*KELLER**, Jean Truckenmiller, R.D. 1, Box 300, Williamsport, PA 17701  
**KUJAWA**, Louise Spryng, 9241 Newtown Dr., Matthews, NC 28105  
**\*LUNGER**, Anna Hinaman, Apt. 3, 1800 Fenton St., Lakewood, CO 80214  
**MacHUGH**, Elizabeth Hemsy, 2 Shady Rd., Camp Hill, PA 17011  
**McGILL**, Margaret Tyson, Bowman Lane, R.D. 2, Oakwood Estates, Franklin, TN 37064  
**\*MEILY**, Leah Buck, 109 Peach St., Hershey, PA 17033  
**\*PAUL**, , Gladys Gerchow, 1020 Loyalsock Ave., Montoursville, PA 17754  
**\*REINWALD**, Madelyn Gillespie, 327 Chestnut St., Montoursville, PA 17754  
**\*REITMYER**, Vivian Hamm, 2440 Blair St., Williamsport, PA 17701  
**SPONG**, Vera M. Drayer, Ridge Rd., Box 85, Monmouth Junction, NJ 08852  
**\*STRICK**, Fannie Boyd, 5200 Brittany Dr. S., Apt. 1301, St. Petersburg, FL 33715  
**TAYLOR**, Elizabeth, Salona, PA 17767  
**\*THURSBY**, R. Louise Myers, 2205 Sheridan St., Williamsport, PA 17701  
**\*VANEMON**, Joyce Hopple, Box 92, Woolrich, PA 17779  
**\*WARING**, Ethel Derr, 804 Market St., Mifflinburg, PA 17844  
**WHITMER**, Gladys Jones  
**YAGGI**, Pauline Ludwig

\*YOUNG, Eleanor, 653 Hepburn St., Williamsport, PA 17701

## 1946

ADAMS, Virginia Dutcher, R.D. 2, Box 401, Wellsboro, PA 16901

\*BACIL, Elinor Compton, 1101 Campbell St., Williamsport, PA 17701

\*BASS, Joanne Powers, 295 Temple, Satellite Beach, FL 32937

BEECHY, Betty Meadows

BERGER, Mary Klinger, 15 N. High St., Shiremanstown, PA 17091

BERGSTROM, Marjorie Larson, Box 101, Waterville, PA 17776

\*BREWER, Doris Smith, 1530 W. Fourth St., Williamsport, PA 17701

\*BROBST, Dorothy Ronemus, 1107 Clair Rd., Montoursville, PA 17754

\*BROWNLIE, Leta Marks, 1116 Clair Rd., Montoursville, PA 17754

COLLINS, E. Helen Shumway

CURREN, Virginia Parambo, Box 229, Orwigsburg, PA 17961

\*DIEFFENBACHER, Margaret Moore, 669 Wyncroft Lane, Apt. 4, Lancaster PA 17603

DORATO, Aldine Powers, 8301 Goshen View Dr., Gaithersburg, MD 20760

FRAZIER, Jean Henrickson, 451 Hillcrest Dr., Carlisle, PA 17013

GILBERT, Ruth Rutter

\*GIRTON, Betty Brown, 812 Main St., S. Williamsport, PA 17701

GROSS, Phyllis Conant

HAAS, Ruth Sebring, 1225 Louisa St., Williamsport, PA 17701

HAGERMAN, Miriam Simpson, Box 125, R.D. 1, Turbotville, PA 17772

\*HILL, Emily Noblit, 22 Maplevale Dr., Yardley, PA 19067

ILINSKI, Nellie Cayer, 6441 Mosely, Hollywood, FL 33024

JAMES, Arlene Cryder, 3311 Adelaide Way, Belmont, CA 94002

KERSTETTER, Betty Harbach, R.D. 1, Box 132A Loganton, PA 17747

\*KNECHT, Florence Depoe, R.D. 1, Box 93, Benton, PA 17814

\*KONKLE, Orella Johnson, 200 Chew Ave., St. Michaels, MD 21163

MANEVAL, Doris Hotchkiss, R.D. 5, Box 43, Greensburg, PA 15601

\*MARTZ, Martina Bechtel, 727 Elmira St., Williamsport, PA 17701

MATTUCCI, Carolyn Wasilewski, 22 Flora Rd., Cheektowaga, NY 14225

\*MORRELL, Gloria Bell, 1704 Green Ave., Williamsport, PA 17701

MUSHENO, Lucille Glowinski, Clarion Dr., Williamsport, PA 17701

NODEN, Willa Potter, 18107 Janestown Cir., Northville, MI 48167

\*PEARL, June Mitchell, R.D. 3, Montoursville, PA 17754

PEGRUM, Ruth Rosser, 340 High St., Williamsport, PA 17701

POWELL, Mary K. Steinbacher, Box 435, Sylvan Dell Park, R.D. 4, Williamsport, PA 17701

PUFF, Frances, Bellefonte Hospital, Bellefonte, PA 16823

\*RAKER, Marian Venema, R.D. 2, Box 572, Montoursville, PA 17754

RATHBURN, Betty Carlson, 1418 Teomiler Dr., Girard, OH 44420

REHRER, Mary Troutman, 204 Lincoln Ave., Pine Beach, NJ 08741

RITTER, Eleanor Gottschall, 19 Nordale Ave., Dayton, OH 45420

SAGER, Sara Benthier, 1335 N. 70th St., Wauwatosa 13, MI 53213

SNELL, Velma Grisham, 3526 Ames St., San Diego, CA 92111

STENGER, Ada Nanioc

WALKER, Jeanne Galetti, 502 N. Arch St., Montoursville, PA 17754

WELSHANS, Eleanor Jeffries, Hill St., Keeseville, NY 12944

\*WISE, Doris Shellman, 809 Main St., S. Williamsport, PA 17701

\*WOODSON, Roberta Hayes, 914 Hampton Ridge Dr., Akron, OH 44313

YEAGER, Helen Carter, 4826 King Richard Rd., Jacksonville 10, FL 32210

YENISH, Geraldine Hill, 5255 86th Ave., N. Pennington Park, FL 33565

## 1947

ALEXANDER, June James, 301 Hillcrest Dr., DuBois, PA 15801

ANDRUS, Maxine Smalley

\*BIEBER, Lucille Lundy, 920 High St., Williamsport, PA 17701

\*BIXEL, Jeanette Swisher, R.D. 2, Box 106, Mill Hall, PA 17751

BOWER, Sara, 503 Third St., Montoursville, PA 17754

BRUNGARD, Madelyn, 796 Brookridge Dr., Valley Cottage, NY 10989

BURCHILL, Mary Delashmet, 449 Bendale Rd., Severna Park, MD 21146

\*CAMPBELL, Jean McCreery, 1617 Elmira St., Williamsport, PA 17701

\*CASSELBERRY, Kathryn Bowman RD#1, Williamsport, PA 17701

CATHERMAN, Sara Fetter, 5 Jefferson Ave., Lewisburg, PA 17837

COFFEY, Martha Silvi, 21 Merritt St., Jersey

City, NJ 07305

\*DENTLER, Eleanor Euler, 1204 Black Horse Rd., Coatesville, PA 19320

DIGGAN, Jean Thomas, 101 Centre Sq., Orwigsburg, PA 17961

\*DRAKE, SMITH, Frances Herz, 1116 Woodmont Dr., Williamsport, PA 17701

DUGAN, Helen DeVictor, 398 Parkway Ct., Fort Myers, FL 33901

\*FARLEY, Ann Sornberger, 1 Charlotte St., Williamsport, PA 17701

\*FORNEY, Florence Schermerhorn, Garner House, Apt. 811, Hatboro, PA 19040

GEE, Kathryn Cooper, Crestwood Rd., Simsbury, CT 06070

GNOFFO, Vincie, 308 E. Brunswick St., Sterling, VA 22170

\*HAAS, Evelyn Seaman, 425 Oakland Ave., Williamsport, PA 17701

HACKENBERG, Doris Lundy, 708 Broad St., Montoursville, PA 17754

HAVLICEK, Olga Musheno, 1438 Country Club Lane, Williamsport, PA 17701

\*HILL, Ada Schick, 2095 Blair St., Williamsport, PA 17701

KAUFMAN, Phyllis Dawson, 231 Spartan Dr., Monroeville, PA 15146

\*KEHRER, Helen Kitchen, 2083 Riverside Dr., S. Williamsport, PA 17701

KIESS, Lucille Gallagher, 11 N. Wynwyd Dr., Woodmere, Newark, DE 19711

\*LANGE, Mary Ellis, 5513 Norlina Rd., Virginia Beach, VA 23455

McDERMOTT, Marcella Salvia, 1111 Park Ave., New York, NY 10028

McKIBBEN, Maietta Hoover

RANCK, Jacqueline Evans

\*REID, Jane Bozyk, 2677 Sortman Ave., S. Williamsport, PA 17701

\*RUMP, Edith Heim, R.D. 3, 2821 Orchard Ave., Montoursville, PA 17754

\*SAVAGE, Jean McCollin, 500 Main St., Watertown, PA 17777

\*SIMON, Caroline Hrenko, 2038 Sheridan St., Williamsport, PA 17701

SNYDER, Jeanne O'Dell

\*STIBER, Ann McCracken, 1495 W. Mountain Ave., S. Williamsport, PA 17701

\*TEED, Betty Tomlinson, 8212 Jeb Stewart Rd., Potomac, MD 20854

\*WINTER, Harriet Fornwalt, 729 Wilson St., Williamsport, PA 17701

\*WOLFE, Rhete Hillegas, R.D. 1, Box 38, Fairhope, PA 15538

\*YOUNG, Evelyn Crofutt, R.D. 4, Williamsport, PA 17701

ZANER, Mary McDonald, 210 Laurel Lane, Lansdale, PA 19446

## 1948

**\*BLOOM**, Mary Helen Boatman, 611 Fairmont Ave., South Williamsport, PA., 17701  
**BOOTH**, Evelyn Knapp, P.O. Box 1028, So. Glen Falls, N.Y., 12801  
**\*BOYER**, Dorothy Schaefer, 442 S. Broad St., Jersey Shore, PA., 17740  
**CLEMENS**, Edith Fisher  
**\*CRAWFORD**, Ivalene Smith, Box 281, Milton, PA., 17847  
**DUGAN**, Phyllis Buffaloe, 4515 Bikini Rd., San Antonio, TX., 78208  
**\*EDWARDS**, Charlotte, 639 Market St., Williamsport, PA., 17701  
**ERTEL**, Marjorie Smith  
**FLYNN**, Margaret Wetzler  
**FOWLER**, Marguerite Neyhart, 2480 Edercrest Rd., Williamsport, PA., 17701  
**FOX**, Mae Keefer, Box 15 New Columbia, PA 17856  
**GILBODY**, Constance Crane, 717 Third Ave., Williamsport, PA., 17701  
**GOOD**, Betty Wolf  
**HECKMAN**, Marjorie  
**\*HOFFMAN**, Elsie Meehan, 109 S. 185 St., Lewisburg, PA., 17837  
**HOOVER**, Lois Kline  
**JOHNSON**, Evelyn Olson, 256 Fort Hill, Canandaigua, NY., 14424  
**KLINGLER**, Marian Shaffer  
**KOHLBERGER**, Freda Pidcoe, 170 Liberty Ave., Norristown, PA., 19401  
**\*LEISER**, Isabelle Pontious, 1047 Memorial Ave., Williamsport, PA., 17701  
**\*MANZ**, Ruth Miller, 16801 Canterbury Dr., Minnetonka, MN., 55343  
**McDANIEL**, Carol Calehuff  
**MELOY**, Janice Goetz, 527 Ontario Ave., Renovo, PA., 17764  
**MOSTELLER**, Hannah Mentzer, 218 Sporting Hill, Mechanicsburg PA., 17055  
**PAUL**, Martha West  
**\*PAULING**, Doris Fairchild, R.D. #2, Box 316 Watontown, PA., 17777  
**\*PRINGLE**, Patricia Solley, 330 High St., Williamsport, PA., 17701  
**ROUGEUX**, Elizabeth McNamara  
**SHAY**, Dorothy Fullmer, 1300 Harris St., State College, PA., 16801  
**SHAFER**, Dolores Shira, 1049 Potter Ave., Union, N.J. 07083  
**SHEFFLE**, Mary Jane Harden  
**\*SMITH**, Alma Reitz, 416 S. Washington St., Muncy, PA., 17756  
**WALTER**, Muriel Ann McKinney  
**WELLENDORF**, Eleanor Gore, 534 Childs Dr., S. Williamsport, PA., 17701  
**WHEELER**, Phyllis Teufel  
**WILLIAMS**, Blanche Troutman  
**WURSTER**, Mary Miller

## 1949

**ARROWSMITH**, Betty Weaver, 405 Cherry St., Montoursville, PA 17754  
**BREDBENNER**, Jean Dunham, 40 Millbrook Rd., North Haven, CT 06473  
**BROWN**, Ruth Lindauer, 431 Broad St., Oneida, NY 13421  
**BROWN**, Shirley Bluhm  
**\*CALDWELL**, Marretta Scheurer, 1902 S. Cottage Grove Pl., Kirksville, MO 63501  
**CHILDS**, Gloria Shaw, Proctor Star R., Box 82, Williamsport, PA 17701  
**CILLO**, Sally, 2514 Waldman Dr., Williamsport, PA 17701  
**DAVIS**, Fay Peterman, R.D. 2, Box 45, Benton, PA 17814  
**EVANS**, Cora M., 1715 Green Ave., Williamsport, PA 17701  
**FORSHAW**, Wilma Ranck, 24462 Bay Ave., Sunny Mead, CA 92388  
**FRITZ**, Norma Raski, R.D. 2, Box 89, Benton, PA 17814  
**GRIMM**, Jane Bollinger, 626 Hey Lane, Springfield, PA 19064  
**HAUG**, Doris Cotner, 54 Carriage Lane, Churchill Oaks, Huntington, WV 25705  
**\*LUDWIG**, Jean Moore, R.D. 1, Box 261, Cogan Station, PA 17728  
**MANLEY**, Margaret Hensler  
**\*MECK**, Helen Oechler, 1118 Elm St., Montoursville, PA 17754  
**MILLER**, Bobette Moore  
**O'DONNELL**, Pearl Leach, 322 Park Ave., Woolrich, PA 17779  
**REIGHARD**, Mary Lou Heiney, New Jersey  
**\*SHRECK**, Alice, 341 Pearson Ave., Williamsport, PA 17701  
**SWANK**, Dorothy, R.D. 4, Benton, PA 17814  
**WEISEL**, Rose E. Reas, 2874 Canal St., Big Flats, NY 14814  
**\*WHITMOYER**, Lois McCarty, R.D. 2, Box 621, Hughesville, PA 17737

## 1950

**\*ALSTON**, Jane Kehler, 3226 S. Main St., Apt. 37A, Santa Anna, CA 92707  
**\*BASS**, Lorraine Reeder, 62 Longwood Dr., Stratford, NJ 08084  
**COHAN**, Doris Hess, E. New St., R.D. 5, Muncy, PA 17756  
**DAVIS**, Jean Ferrier, 1401 W. Mountain Ave., S. Williamsport, PA 17701  
**\*DIMM**, Lucille Lockard, 512 S. Market St., Muncy, PA 17756  
**DOCHTER**, Marian Fedroff, Box 219A2, R.D. 2, East Stroudsburg, PA 18301

**ENGLISH**, Dorothy Blakeman, 210 W. Matson St., Syracuse, NY 13200  
**\*ENGLISH**, June Rogers, R.D. 3, Box 389, Cogan Station, PA 17728  
**ERNEY**, Jackie Dipple, 111 Pawnee Ave., Oakland, NJ 07436  
**ERTEL**, Fae Wurster, 1005 Tule St., Montoursville, PA 17754  
**HARLAN**, Winifred Betz, 729 Malibu Lane, Indialantic, FL 32901  
**\*HOLDREN**, Helen, 7 King St., Northumberland, PA 17857  
**KESSLER**, Marguerite Wynn, 9221 Brundidge Rd., Richmond, VA 23235  
**\*LEAVY**, Barbara Spotts, R.D. 2, Hughesville, PA 17737  
**\*McCARTY**, June Laudig, 1113 Broad St., Montoursville, PA 17754  
**McERN**, Maxine Painton, 7185 Dogleg Rd., Dayton, OH 45416  
**\*MOSSO**, Margaret Spangler, 717 Green St., Williamsport, PA 17701  
**\*MYERS**, Nellie Walter, 2434 East Hills Dr., Williamsport, PA 17701  
**PAUCKE**, Sophie Ross, 2407 W. Fourth St., Williamsport, PA 17701  
**REYNOLDS**, Leona Haines, R.D. 2, Hillsboro, NH 03244  
**RISS**, Peggy Bloom, Ralston, PA 17763  
**\*STEIN**, Constance Egli, R.D. 6, Danville, PA 17821

## 1951

**ADERHOLD**, Olive Russell, 3309 Longwood Dr., Pasadena, TX 77501  
**ANDREWS**, Carol Pysker, 1655 W. Ajo Way, #232, Tucson, AZ 85713  
**BAMFORD**, Charlotte Servates, 11 Watson Lane, Dover, NH 03820  
**\*BOWER**, Kathryn Bigelow, 621 Third Ave., Williamsport, PA 17701  
**CHAMBERLAIN**, Elsie Reynolds, Box 251-H, R.D. 2, Palmyra, PA 17078  
**CLINE**, Mary L. Ripka  
**EISTER**, Shirley Suiter, 1144 Robinson Rd., Pittsburgh, PA 15237  
**\*FRY**, Cora Belcher, 322 W. Olive St., Columbus, KS 86725  
**HARBER**, Jane Diebert, 4 Burning Bush Lane, Levittown, PA 19058  
**HETTER**, Julia Johnson, 6 Headley Dr., Newtown, PA 18940  
**KREGER**, Rozena Kinkade, 1740 Fredna Ave., Williamsport, PA 17701  
**LONG**, Sally Shatzer, 545 W. King St., Chambersburg, PA 17201  
**MUSHENO**, Janet Blair, Fuller Rd., R.D. 3, Montoursville, PA 17754



\*SMITH, Marqueen Williams, 136 Highland Estates, Cogan Station, PA 17728  
 \*STALCUP, Carolyn Jennings, 21B Duncan Hill, Westfield, NJ 07090  
 \*WEBSTER, Mary J. Cardone, 331 Jerome Ave., Williamsport, PA 17701  
 \*WILLIAMS, Lucille Kates, 7 Valley Ridge Ct., Timonium, MD 21093  
 \*WOLFE, Mary L., 316 Locust St., Jersey Shore, PA 17740  
 \*YEARICK, Constance Shaible, 1311 Almond St., Williamsport, PA 17701

## 1952

ANTES, Emily Griess, 2 Barbara Dr., Wappingers Falls, NY 12590  
 BARD, Mary L. Fraatz, 710 Beryl Dr., Kent, OH 44240  
 BEAVER, Peggy Heller, 18 Valley Heights Dr., Williamsport, PA 17701  
 BERGER, Rachel Everett, 47 Briarhurst Rd., Williamsport, PA 17701  
 BRADY, Patricia Barto, Apt. BX9, 300 Horsham Rd., Hatboro, PA 19040  
 BREITENBACH, Shirley Watts, N. Williamson Rd., Liberty, PA 16930  
 CODER, Jeannette Klein, 3070 Riverside Dr., Beloit, WI 53511  
 \*DOUTY, Madeline Ingram, R.D. 2, Howard, PA 16841  
 \*DRAKE, Carol Roan, R.D. 3, Box 316, Cogan Station, PA 17728  
 \*FELIX, Doris Smith, 362 Curtin St., S. Williamsport, PA 17701  
 FLEISHER, Delores Derr, 215 W. Main St., Lock Haven, PA 17745  
 FREY, Jean Lupert, 1804 Franklin St., Portsmouth, OH 45662  
 GLACE, Doris Hackenberry, 2 Virginia Ave., Shrewsbury, PA 17361  
 \*HOFFMAN, Phyllis Yasui, 1514 Packer St., Williamsport, PA 17701  
 \*KAUFFMAN, Naomi Franz, Box 140, Maple Lane, Millville, PA 17846  
 KISBAUGH, Shirley Gordner, 943 Belair Dr., Berwick, PA 18603  
 KRAMER, Pretta Hose, R.D. 4, Muncy, PA 17756  
 LECHNER, Betty Nowakowski, 158 N. Main St., Angola, NY 14006  
 MATTIS, Pauline Tuckett, 15 Park Ave., Bala Cynwyd, PA 19004  
 MODAY, Maxine Leffard, 681 King St., McKeesport, PA 15132  
 \*SCHRINER, Mary Wheeland, R.D. 3, Box 240-A, Cogan Station, PA 17728  
 SHNYDER, Jean Justice  
 SMITH, June Gnau, 3729 Worthington Rd., Col-

legeville, PA 19426  
 THOMAS, Joan Whitmire, R.D. 1, Box 501, Berwick, PA 18603  
 TOBIN, Patricia, 426 Sandy Dr., Glenshaw, PA 15116  
 SIDDLER, MILDRED, c/o Inteim House, 250 W. Tulpehochen St., Philadelphia, PA 19144  
 \*VICKERY, Barbary Fowler, Box 43, Penn Acres, Pennsdale, PA 17761

## 1953

BELLES, Janet Anderson, 1911 McDonald Dr., Champaign, IL 61820  
 \*ECK, Virginia Fry, R.D. 2, Box 335, Muncy PA 17756  
 \*EPLER, Dorothy Rice, 2843 Euclid Ave., Duboistown, PA 17701  
 FELKO, Doris Mishkin, 17862 Beckley Cir., Villa Park, CA 92667  
 FULLER, Mary C., 10358 Appleton Rd., Johnstown, OH 43031  
 \*FUNK, June McNutt, 2319 Lincoln Dr., Williamsport, PA 17701  
 GOHN, Margaret Ohnmeiss, 822 Sterling St., Plainfield, NJ 07062  
 \*HARLAN, Margaret O'Donnell, 148 11th St., Renovo, PA 17764  
 HOUGH, Clara Smith, P.O. Box 5, Lake Pinecrest, Huntington Mills, PA 18622  
 \*HAYES, Nancy Shultz, 1540 W. Mountain Ave., S. Williamsport, PA 17701  
 HORN, Doris Dorgan, 1321-120th Ave., Martin, MI 49070  
 INNS, Barbara Shaffer, 226 Fifth St., Renovo, PA 17764  
 KACYON, Fay McCloskey, 69 Lambeth Loop, Fairport, NY 14450  
 LEE, Martha Houseknecht, 120 Crawley, St., Hughesville, PA 17737  
 LIVINGSTON, Jean Sanden, 7716 Elgar St., Springfield, VA 22151  
 \*MAITLAND, Barbara Bohr, 255 Sevon Retreat, Big Fort, MT 59911  
 MURRAY, Ruth Van Horn, R.D. 4, Box 340, Muncy, PA 17756  
 OHNMEISS, Mary Coull, 218 E. Larengo Ave., Norfolk, VA 23500  
 PETERS, Eleanor Rhineheimer, R.D. 2, Box 189-B, Wapwallopen, PA 18660  
 SMEAD, Elaine Swartz, 1129 Roberts Rd., Media, PA 19063  
 \*WEBSTER, Barbara Harbach, 1410 Richards Ave., Williamsport, PA 17701  
 WINTERS, Connie Hoffman, 309 Maple St., Jersey Shore, PA 17740

## 1954

ABERNATHA, Doris Neiderberger, 8431 Cape

Nebubury Dr., Huntington Beach, CA 92646  
 ARTLEY, Joyce McKeague, 304 Logan Ave., Castanea, PA 17726  
 \*BAIR, Mary Ginter, R.D. 5, Box 256, Williamsport, PA 17701  
 BAKER, Lorma Thomas, R.D. 1, Lewisburg, PA 17837  
 \*CONNELLY, Kathleen Redden, R.D. 2, Box 318-E, Montgomery, PA 17752  
 \*CUPP, Janet, 919 Diamond St., Williamsport, PA 17701  
 \*DONNELL, JoAnne Mackey, Northway Rd. Ext., Box 324, R.D. 1, Williamsport, PA 17701  
 ECK, Marie Boinski, 112 Rualt St., Blossburg, PA 16912  
 \*EYER, Nancy Dyer, 51 Hadley Rd., Framingham, MA 01701  
 FRASER, Beatrice Faircloth, 4113 Bender Rd., Jacksonville, FL 32207  
 HUFF, Lois Hensler, R.D. 1, Linden, PA 17744  
 \*LANTERMAN, Jane Fillman, 200 Brown St., S. Williamsport, PA 17701  
 LARSON, Arnela Brooks, 215 Broadway, Turbotville, PA 17772  
 LIVERMORE, Flo Landon, R.D. 1, Trout Run, PA 17771  
 LYONS, Catherine Brownlee, 3490 W. College Ave., State College College, PA 16801  
 McQUILLEN, Lila Free, R.D. 2, 424 Chester St., Pentwater, MI 49449  
 \*NEFF, Ruth Ditchfield, 327 Louisa St., Williamsport, PA 17701  
 PELKEY, Jane  
 REA, Ethel Mattern, 606 Elm St., Watsontown, PA 17777  
 ROUGEUX, Mary Salvetti 6005 S. Edgewood Ave., LaGrange, IL 60525  
 \*STANZIONE, Dolores Fortner, 9N. Turnberry Dr., Dover, DE 19901  
 \*STUEMPFLE, Suzanne Hessert, 107 O'Neill Ave., Williamsport, PA 17701  
 WAEHNER, Shirley Sherman, R.D. 1, Westfield, PA 16950  
 \*WINTERS, Catherine Ranck, Rt. 1, Box 405, New Columbia, PA 17856  
 \*WOLFE, Kathleen Bastian, 1626 Walnut St., Jersey Shore, PA 17740

## 1955

ALBERT, Jane Haas, Trout Run, PA 17771  
 \*BERRY, Beverly Boone, R.D. 1, Box 62-A, Cogan Station, PA 17728  
 BIVENS, Nancy Ullom  
 CASSELBERRY, Dorothy Walker  
 COLEMAN, Virginia Downey, R.D. 2, Muncy, PA 17756  
 EDWARDS, Muriel Millman, 10 S. Mt. Rd., Harrisburg, PA 17109

EDWARDS, Shirley Keyser, 720 Pearl Blvd., Montoursville, PA 17754  
 FLANIGAN, Jeanne Yocca  
 FLURY, Catherine Harney  
 FREEBURG, Audrey Perry, R.D. 3, Box 195, Newville, PA 17241  
 \*FULLER, Barbara Palmer, R.D. 1, Box 775, Little Marsh, PA 16931  
 GEISE, Kathryn Hirlinger, 377 Champlain Ave., Renovo, PA 17764  
 HALL, Carlene Hafer, R.D. 5, Williamsport, PA 17701  
 \*HEISLEY, Joan Fisher, 3920 Woodvale Rd., Harrisburg, PA 17109  
 HOLLEN, Emily Myers, 1107 Malone Dr., Orlando, FL 32800  
 JOHNSON, Shirley Perry, 2952 Lavita Lane, Dallas, TX 75234  
 KELLER, Florence Edmonds, 621 N. Market St., Williamsport, PA 17701  
 \*KOTANCHIK, Janette R. Parenzan, R.D. 1, Box 241-A, Hummelstown, PA 17036  
 LAUDENSLAGER, Irene Miller, 110 Maple St., Jersey Shore, PA 17740  
 MAIETTA, Madelyn  
 \*MEYER, Patricia Daneker, 9 E. Ring Factory Rd., BelAir, MD 21014  
 NIKLAUS, Joanne Smith, 1410 Adria Blvd., Fort Atkinson, WI 53538  
 \*REICHARD, Jeanne Belford, 16 Farm House Lane, Camp Hill, PA 17011  
 SANNER, Carol McCutcheon, 57 Hawley Dr., Morrisville, PA 19061  
 SHAFFER, Mildred Culp  
 \*SHERMAN, Evelyn Ritchy, 15 Haley Crescent Dr., Groton, CT 06340  
 STOUTD, Joanne Pietkiewicz, N.Third St., Mifflinburg, PA 17844

## 1956

ALBERTS, Shirley Clemens  
 \*BAILEY, Maxine Weinhardt, 1110 High St., Williamsport, PA 17701  
 \*BARBOUR, Dorothy Dangle, 1203 Weldon St., Montoursville, PA 17754  
 \*BECKNER, Mary Hutchison, 1512 Oakes Ave., Williamsport, PA 17701  
 BENNETT, Delores Kelley  
 \*BITLER, Marguerite Savidge, 135 Walnut Rd., Lewisburg, PA 17837  
 BLACK, Frances Reese, 1734 Loyalsock Dr., Williamsport, PA 17701  
 BLAIR, Donna Allison, 1210 Shiffler Ave., Williamsport, PA 17701  
 \*BOWER, Virginia Thompson, 431 Oakland Ave., Williamsport, PA 17701  
 \*BROBST, Jeanne Ritter, 246 St. Thomas Rd., Lancaster, PA 17601

CASE, Barbara English, 17 Upper Dr., Corning, NY 14830  
 \*DADD, Edythe Sahn, 1407 Park Ave., Williamsport, PA 17701  
 DOWNEY, Deanne Meannet  
 \*GENTRY, Dr. Patricia Droppleman, 523 Scenic Dr., Knoxville, TN 37919  
 GEORGES, Joanna Reyes  
 GLAES, Barbara Sidler, 6438 Briarwood Ct., Riverdale, GA 30296  
 HART, Charlene Hanford, R.D. 3, Box 4819, Hughesville, PA 17737  
 HOOVER, Patricia Watson, 4821 Springtop Dr., Harrisburg, PA 17111  
 \*JOHNSON, Arlene Miller, R.D. 1, Box 256-A, Allenwood, PA 17810  
 KERESTES, Christine Strimel, 520-C Isabel Ct., Edwardsville, PA 18704  
 KREGER, Edith Streck, R.D. 1, Box 44, Cogan Station, PA 17728  
 LEONARD, Joanne Zuber, 2642 Euclid Ave., DuBoistown, PA 17701  
 MASE, Avalyn Sauter, R.D. 1, Box 403, Williamsport, PA 17701  
 McCLINTOCK, Catherine Gardner, 715 S. Broadway, Pitman, NJ 08071  
 McHALE, Joan Solomon, 1544 Mt. Carmel St., Williamsport, PA 17701  
 McMICHAEL, Patricia Collins  
 MINCEMOYER, Donna Thomas, 1920 Finley Rd., Walworth, NY 14568  
 MOORE, Anita Vick, 4213 Elizabeth Lane, Annandale, VA 22003  
 MOYER, Sarah Morehart, 3429 Mansfield Dr., Rocky Mount, NC 27801  
 MYERS, Anne Ruhl, 2207 Linwood Ave., Williamsport, PA 17701  
 \*REYNOLDS, Emily Chianelli, 240 Selkirk Rd., Williamsport, PA 17701  
 RITTER, Joanne Sennewald, 8722 Sleepy Hollow Lane, Potomac, MD 20854  
 \*ROBBINS, Arlene Stahl, 315 Spring St., Dubois-town, PA 17701  
 SCHWEIKLE, Martha Karchner, c/o Schweikle, 2905 Orchard Ave., RD 3, Montoursville, PA 17754  
 \*SOLOMON, Janet Daugherty, 1728 Almond St., Williamsport, PA 17701  
 \*STANZIONE, Frances Nardi, 1314 Woodmont Ave., Williamsport, PA 17701  
 YOCUM, Alice Herman, R.D. 2, Box 2631, Howard, PA 16841  
 YOUNG, Shirley Hillborn  
 WAEHNER, Deloris McClelland

## 1957

STOTZ, Monya Adkins, 3154 Willow Bend E., Xenia, OH 45385

\*AURAND, Joyce Swasholtz, 1124 Thompson St., Jersey Shore, PA 17740  
 \*BARTGES, Janet Wible, Box 62, Antes Fort, PA 17720  
 BIEBER, Miriam Rohn, 2306 Old Berwick Rd., Bloomsburg, PA 17815  
 BREWER, Dawn Johnson, 1805 Old Berwick Rd., Bloomsburg, PA 17815  
 CODER, Ruth Brewer, Box 137, Light Street, PA 17839  
 \*FLORA, Llwana Peacock, R.D. 8, Box 291, Danville, PA 17821  
 \*FOLMAR, Lorraine Roller, 1329 Country Club Dr., Williamsport, PA 17701  
 \*HASER, Jane Early, 131 Church Rd., Apt. 4F, North Wales, PA 19454  
 HENDERSHOT, Jean, 902 Rundal Ave., Yeadon, PA 19050  
 HESS, Elsie Roup, 292 McGuire Pk, Bloomsburg, PA 17815  
 \*JEFFRIES, Nancy Ulmer, R.D. 2, Box 109, Bellefont, PA 16823  
 KRAUSER, Jeanne Jackson  
 KREGER, Annetta Kimble  
 \*MANEVAL, Shirley West, P.O. Box 199, Montgomery, PA 17752  
 MATTERN, Eloise O'Brien, 256 Harvey Rd., Hershey, PA 17033  
 McCALEB, Catherine Roberts, P.O. Box 422, Lamar, PA 16848  
 MOYER, Ann Johnson, 661 Chestnut St., Westwood, NJ 07675  
 MYERS, Mary J. Filler, P.O. Box 452, Miami, FL 32754  
 PARISE, Mary Prigitano, 21 Susan Pl., Katonah, NY 10536  
 POPLASKI, Rose M. Dunnich, Box 430C, Shamokin, PA 17872  
 QUMBY, Arlene Simanek, 1871 Robin Hood Dr., Fairborn, OH 45324  
 \*SHOTTS, Barbara Messner, 924 Prospect Ave., Williamsport, PA 17701  
 STUTZMAN, Roberta Daniels, R.D. 3, Box 864, Halifax, PA 17032  
 STUTZMAN, Sally Thomas, 7659 Stana Ct., Lorton, VA 22079  
 TAYLOR, Ann Kelly, 328 Montour St., Montoursville, PA 17754  
 \*WOODS, Roberta Niklewski, 106 Paramount Terr., Hagerstown, MD 21740

## 1958

ABRAMO, Grace Pelleschi, 2330 W. Southern Ave., S. Williamsport, PA 17701  
 BEIERLE, Emma Neights  
 BOWER, Barbara Munsell, Beech St., Box 261, R.D. 2, Cogan Station, PA 17728  
 BROSIIOUS, Joan Rigby, 1411 Park Lane, Liberty, MO 64068

BURFIELD, Betty L. Welliver, 1408 Bloominggrove Rd., Williamsport, PA 17701  
 BURNS, Jacqueline Fredericks, 2611 Highland Ave., Williamsport, PA 17701  
 CLARK, Bertha Potter, RD1, Knoxville, PA 16928  
 \*CLOUSER, Nancy Smith, 225 Walnut St., Mifflinburg, PA 17844  
 DAUGHERTY, Lucille Smith, 421 Westminster Rd., Wenonah, NJ 08090  
 \*HANCOCK, Suzanne Gilbert, R.D. 5, Muncy, PA 17756  
 HARMAN, Fay McNierney, R.D. 1, Montgomery, PA 17752  
 HART, Joanne Krezmer, 407 Cypress St., Montoursville, PA 17754  
 JUSTICE, Elaine Miller, 1625 Warren Ave., Williamsport, PA 17701  
 \*KLING, Joanna Johnson, 427 Glenwood Ave., Williamsport, PA 17701  
 LADD, Juanita Oliver, 4332 Mt. View Dr., Haymarket, VA 22069  
 LEHMAN, Sally Guiswite, R.D. 2, Jersey Shore, PA 17740  
 \*MESSINGER, Mary Barone, 7235 Wynhill Dr. N.E., Atlanta, GA 30328  
 \*NEFF, Betty Folmar, 1105 Arthur Road, Montoursville, PA 17754  
 O'DONNELL, Joyce Wagner, 5 Victor Ave., N. Warren, PA 16365  
 PLOTS, Catherine Catherman, 1115 Lindsay Lane, Rydal, PA 19046  
 RICKER, Shirley Bauman, 1803 Elmhurst Ave., Jersey Shore, PA 17740  
 SCHMOHL, Virginia English, 324 Tinsman Ave., Williamsport, PA 17701  
 SCHRINER, Beverly Gilbert, 3705 Burning Tree, Bloomfield Hills, MI 48013  
 SELDERS, Nancy Burger, 2554 Anita Dr., Dover, PA 17315  
 WAGNER, Andrea Parker, 5421 Crestline Rd., Hills of Skyline, Wilmington, DE 19808  
 \*WINKLEBLECH, Doris Thomas, 1375 S. Second Ave., Hughesville, PA 17737

## 1959

\*BARBER, Carol A., 678 Heller Ave., Williamsport, PA 17701  
 BEARDSLEE, Janet Ivicic, R.D. 1, Bellefonte, PA 16823  
 BLACKWELL, Judith Dingler, 420 S. Front St., Jersey Shore, PA 17740  
 BOWEN, Edna Levan, 31 Huckleberry Lane, Ballston Lake, NY 12019  
 \*BUNN, Wilma Hall, 101 Bleaker St., Blossburg, PA 16912  
 \*CHAMBERS, Patricia Fry, R.D. 2, Muncy, PA 17756

\*COLLINS, Myra Arena, 825 Lafayette Pkwy., Williamsport, PA 17701  
 COUSART, Joan Porter, R.D. 1, Beech Creek, PA 16822  
 DITTMAN, Wilma Hakes, 95 Pleasant View Terr., Mounted Rd., New Cumberland, PA 17070  
 GRIMES, Jorge  
 LAUBSCHER, Margaret Miller  
 \*LESHER, June Kirkendall, 2401 Mill Lane, Williamsport, PA 17701  
 MARCEY, Yvonne Hoover  
 MOSTELLER, Emily McCall, 147 Old North Hill, Rochester, NY 14617  
 THOMAS, Donna Bennett, R.D. 1, Northumberland, PA 17857

## 1960

AGOSTINELLI, Margaret Malizia, 1327 Scott St., Williamsport, PA 17701  
 \*CLEES, Roberta Benfer, 10113 Big Rock Rd., Silver Spring, MD 20901  
 \*COWLES, Blanche Short, 117 48th St. Apt. 3, Sea Isle City, NJ 08243  
 \*DOWNIN, Jane Alderman, P.O. Box 67, Bridgeport, WV 26330  
 ERDLEY, Martha Barber, R.D. 2, Mifflinburg, PA 17844  
 \*FORMICA, Elvera Peck, 325 Winter St., Duboistown, PA 17701  
 GONZALEZ, Constance Reed, 199 Vine St., Selinsgrove, PA 17870  
 \*GROVE, Ellen Spooner, 524 Vallamont Dr., Williamsport, PA 17701  
 HARBACH, Phyllis Brosha, 127 Hedgerow Dr., Morrisville, PA 19067  
 HARRIS, Genevieve Schenck, R.D. 1, New Columbia, PA 17856  
 \*KANALLY, Faylene Cain, 1715 Clarion Dr., Williamsport, PA 17701  
 KETCHUM, Betty Oakes, Hillsgrove, PA 18619  
 \*LORIMER, Caryll Eck, R.D. 1, Box 437, Williamsport, PA 17701  
 LOWELL, Barbara, 600 Chatham Park Dr., Pittsburgh, PA 16220  
 McGILL, June Gallagher, P.O. Box 83, Pine Grove Mills, PA 16868  
 \*McKEE, Peggy Barbour, R.D. 2, Cogan Station, PA 17728  
 \*MEALY, Margaret Gearhart, 1301 Locust St., Williamsport, PA 17701  
 MILLER, Barbara Allen, 821 Central Ave., Renovo, PA 17764  
 MOYER, Mary R. Love, 8636 W. Barkhurst Dr., Pittsburgh, PA 15237  
 \*PAGANA, Marie Zurinsky, 1112 Weaver St., Montoursville, PA 17754  
 \*RANSOM, Beverly Stroble, 1885 Dewey Ave.,

Williamsport, PA 17701  
 RYDER, Norma Erdley, 1500 Oakes Ave., Williamsport, PA 17701  
 \*STOUT, Shirley Durrwachter, 901 W. Fourth St., Williamsport, PA 17701  
 STOVER, Eloise, R.D. 1, Box 25, Bellefonte, PA 16823  
 \*STROBLE, Donna Goodspeed, 2701 Superior Ave., Baltimore, MD 21234  
 TEUSCHER, Elizabeth Ryder, Gen. Del., Roulette, PA 16746  
 WYKOFF, Pearl Pulizzi, 700 Kingston Pl., Alexandria, VA 22300

## 1961

BALL, Mary A. Santibanez  
 \*BRICKLEY, Carol Schurer, 135 Spruce St., Jersey Shore, PA 17740  
 BROWN, Carol A.  
 \*CALVERT, Wanda Hendershot Box 402 RD3, Williamsport, PA 17701  
 \*CROMLEY, Arla Ragsdale, 333 Hicks Dr., Marietta, GA 30060  
 D'ADDIO, Dina Wilson, 11518, W. 108th St., Overland Park, KS 66210  
 FINCH, Marjorie Suhr  
 \*GOTSCHALL, Lindsay Campbell, 1514 Elmira St., Williamsport, PA 17701  
 HENNIGAN, Helen Thompson, R.D. 1, 147 DeHaven Rd., Beaver Falls, PA 15010  
 HOOVER, Carol Trainer, 820 Monroe St., Watergate Village, East Port, MD 21401  
 KLING, Carole McQuay, Box 105, Bloominggrove Rd., Williamsport, PA 17701  
 \*KYLE, Shirley Young, Box 183, R.D. 3, Cogan Station, PA 17728  
 MARTIN, Joan Taddio, 2514 Milmar Dr., Sarasota, FL 33577  
 NACE, Gloria Schleh, 561 Valley Rd., Summerdale, PA 17093  
 \*ORME, Gladys Hilling, R.D. 4, Box 443, Williamsport, PA 17701  
 \*SOMERS, Donna Vogel, Box 124, Barnegat Light, NJ 08006  
 \*STABLER, Nancy Sholder, 5921 Hathaway Rd., Lebanon, OH 45036

## 1962

\*AUNKST, Pauline D. Turner, 508 4th St., Liverpool, NY 13088  
 \*BAIRD, Mina Rutter, 613 Westland Dr., Greensburg, PA 15601  
 BENSINGER, Judith Kissinger, 706 N. Eighth St., Selinsgrove, PA 17870  
 BERNOLCO, Yvonne Girio, 319 E. 13th St., Berwick, PA 18603

**\*BRONOKOSKIE**, Cinda A. Sullivan, 3 Concord Way, Dover, NH 03820  
**FALCK**, Ruth A. Artz, R.D. 1, Hegins, PA 17938  
**FRANK**, Joan Forsburg, 106 Floral Dr., Gaithersburg, MD 20760  
**\*GLAES**, Carol Eck, 311 Central Ave., Box 362, Avis, PA 17721  
**\*GUERRIERO**, Gloria Rossman, 2606 Chinchilla Dr., Wilmington, DE 19810  
**HARBACH**, Ruth A.  
**HORN**, Sandra Ulmer, R.D. 2, Cogan Station, PA 17728  
**KELLER**, Lois D. Sheets, 1417 Walnut St., Jersey Shore, PA 17740  
**MARK**, Eleanor Buonato  
**McCLINTOCK**, Margaret Weaver, R.D. 1, Box 65, Mifflintown, PA 17059  
**McHENRY**, Sondra Durkin  
**NEFF**, Marjorie Bennett, R.D. 1, Box 139, Bellefonte, PA 16823  
**\*REDMOND**, Susan Karp, 8140 Crimson Circle, Clay, NY 13041  
**SCISLY**, Francis Aurand, R.D. 2, Drums, PA 18222  
**SHEARER**, Joey Ashbrook, 13935 Cobblestone Lane, Perkington, OH 43147  
**STUTZ**, Judith Corbett, 37 Appletree Dr., Davgestris, NY 12477  
**\*THOMAS**, Sandra Trout, R.D. 2, Montoursville, PA 17754  
**TOMLINSON**, Joan, 4205 Erie Ct., Santa Clara, CA 95054  
**WEIMER**, Gladys Archambault, 2623 Highland Ave., Duboisstown, PA 17701

## 1963

**AYERS**, Helen Bibleheimer, R.D. 2, Box 212, Montoursville, PA 17754  
**BARNER**, Linda Lee  
**BIERLY**, Karen Hammer, 200 Roth Dr., Monroeville, PA 15146  
**\*BLISS**, Roberta Dougherty, 5 Conway St., Wellsboro, PA 16901  
**\*BRUNO**, Barbara Whitnack, 312 N. Ligonier St., Latrobe, PA 15650  
**CHIPEGO**, Joanne, 73 Poplar St., Kingston, PA 18704  
**\*COURTER**, Carol Updegraff, 1211 Eastgate Rd., Springfield, OH 45503  
**\*DIEFFENDERFER**, Joan Eyster, 1739 Lewisville-Vienna Rd., Pfafftown, NC 27040  
**\*DOWNIN**, Kay Gangloff, P.O. Box 8N, R.D. 2, Connod Rd., Hughesville, PA 17737  
**DRUM**, Shirley Corson, R.D. 1, Mahoning Manor, Milton, PA 17847  
**EMIG**, Martha Weigel, 333 E. Mountain Ave., S. Williamsport, PA 17701  
**FAIR**, Ann Plankenhorn, 840 St. Davids Rd., Wil-

liamsport, PA 17701  
**\*FULLER**, Carol Confer, 520 Sylvan Dr., S. Williamsport, PA 17701  
**GRIMES**, Marlene Hotchkiss, R.D. 1, Houghton, PA 14744  
**\*IDDINGS**, Jane Pinney, 68 Trapping Brook Rd., Wellsville, NY 14895  
**\*MADER**, Nancy Lucas, Apt. 1, Lot 22, R.D. 2, Webbwood, Lock Haven, PA 17745  
**\*MARTIN**, Nancy Dorman, Center St., Picture Rocks, PA 17762  
**MARTZ**, Mary Ann Sweely, 296 Green Valley Dr., Big Flats, NY 14814  
**NEWELL**, Bonnie Klein  
**NOON**, Patricia, 336 Chestnut St., West Reading, PA 19602  
**RUSPI**, Alberta Peugeot, 64 Dartmouth St., Rockville Center, NY 11570  
**\*SEAMAN**, Nancy Hunter, R.D. 1, Box 143A, Morris, PA 16938  
**SEARLES**, Dorothy Young, 76 D. Houston Ave., Montgomery, PA 17752  
**SHEAFFER**, Jeanne Haug, 512 Montour St., Montoursville, PA 17754  
**SHEELA**, Karlene Onuschak, Sixth and Cherry Sts., Ringtown, PA 17967  
**SHIRK**, Sandra Ball  
**\*SIMPLER**, Nancy Messimer, Box 165, White Deer, PA 17887  
**\*STERNER**, Kitty Hofer, 525 Montour St., Montoursville, PA 17754  
**THOMAS**, Nancy Yohey  
**\*WAHNER**, Faye Bibleheimer, R.D. 2, Box 222, Montoursville, PA 17754  
**\*WEAVER**, Linda Haldeman, 4 Crabapple Lane, Greenville, RI 02828

## 1964

**\*BARBEE**, Martha Rich, 4710 Duncan Dr., Annandale, VA 22003  
**BOWER**, Karin Bolay, 2623 Euclid Ave., Williamsport, PA 17701  
**\*CAVANAUGH**, Joanne Rothermel, R.D. #1, Box 200 A., Montoursville, PA 17754  
**COBLE**, Patricia, 1407 Wrightman St., Pittsburgh, PA 15217  
**CRESSMAN**, Laura Snyder, 113 Union St., Mt. Holly, NJ 08060  
**CRIST**, Diane Kettler, R.D. #1, Box 379K, Williamsport, PA 17701  
**\*DAVIS**, Sandra Showers, 24 N. Main St., P.O. Box 304, Yeagertown, PA 17099  
**EDER**, Vada Mae, 318 E. 68th St., Kansas City, MO 64113  
**GUINTER**, Susan Nelson  
**HESSLER**, Naomi Scharf, 70 Kathy Lane, W. Seneca, NY 14224  
**\*HILL**, Sue Obal, 820 Hessian Circle, W. Ches-

ter, PA 19380  
**HOOVER**, Shirley Wuertz, 10015 S.W. 102nd Ave. Rd., Miami, FL 33156  
**HORNING**, Brenda Kent  
**HUBLER**, Peggy Treaster, 142 N. Pennsylvania Ave., Centre Hall, PA 16828  
**\*KACKURKA**, Jeanne Beaver, Rt. 6, Box 417 Claremore, OK 74017  
**KURTZ**, Patricia Klobe, 1 Orchard Rd., Milton, PA 17847  
**\*LEPLEY**, Linda Hackett, 47 Thurton Dr., New Cannon, CT 06840  
**\*McCRACKEN**, Ann Knights, 357 Normandy Rd., Shaker Heights, OH 44120  
**McERN**, Loye Flemming, Manitoba Trail, R.D. #2, Indian Mills, Lake, NJ 08088  
**PAGANA**, Kathleen Wertz, 316 Bennett St., Montoursville, PA 17754  
**\*PAULHAMUS**, May Babcock, 114 Fairview Dr., Montoursville, PA 17754  
**\*PETERS**, Sherry O'Mealy, 2042 N. Konkle Rd., Montoursville, PA 17754  
**\*RANCK**, David, 807 Mountain View St., Harrisburg, PA 17112  
**RUDNESKI**, Elaine Deery, Box 54, Millerton, PA 16936  
**\*STEPP**, Janice Britt, 60 Pent Pine Hill, Applewood, Fogelsville, PA 18051  
**THOMSON**, Jessie Igou, Howard, PA  
**THRASH**, Barbara Dykens, 1321 High St., Williamsport, PA 17701  
**\*WINTER**, Janie Stahl, R.D. #1, Box 326A, Cogan Station, PA 17728  
**LOWRY**, Janice Wright, 547 Magnolia Ave., R.D. #2, Absecon, NJ 08201  
**YEARICK**, Nancy Swan, 103 Central Ave., Elkland, PA 16920

## 1965

**BENNER**, Rebecca Griggs, 314 S. High St., Selinsgrove, PA 17870  
**\*BOOB**, Mary A. McMurtrie, 730 Union Cemetery Rd., Greensburg, PA 15601  
**\*BOWEN**, Sharon Tempesco, Ridge Rd., R.D. 1, Box 137, Cogan Station, PA 17728  
**BUBB**, Mary J. Mondell, 1231 High St., Williamsport, PA 17701  
**CLARKE**, Muriel Demarco, 539 South Ave., Dundelden, NJ 08812  
**CLEWELL**, Barbara Ault, 27 Keren Dr., New Britain, CT 06053  
**CREVELLING**, Ann Miller, Box 74, R.D. 1, Allenwood, PA 17810  
**\*DEITRICK**, Glenn, 120 Vance Pl., Long Beach, MS 39560  
**\*EMICK**, Carole Cardone, 930 Grove St., Williamsport, PA 17701  
**ENCK**, April Fairweather, 278 Water Ave., Lewisburg, PA 17837

ENGLER, Ellen Burkner, R.D. 3, Muncy, PA 17756  
 FREMBERG, Ann Anderson, 230 Harris St., Harrisburg, PA 17102  
 GAMBLE, Lois Cole  
 GODFREY, Nancy Popovich  
 HARMON, Diane Moles  
 HOUSER, Donald, R.D. 1, Box 167, Allenwood, PA 17810  
 \*IVINS, Elinor L. Winter, 3-F, Larel Hill Apts., Lindenwold, NJ 08021  
 \*KAHLER, Louise Eakin, R.D. 1, Box 204A, Montgomery, PA 17752  
 \*KINLEY, Judith Cerra, 427 Jackson Ave., Ext., Warren, PA 16365  
 KRAWCZYK, Teresa Smith  
 LOWERY, Joyce Pittenger, R.D. 1, Box 225A, Montoursville, PA 17754  
 McNUTT, Lois, 9411 Shore Rd. 3C, Brooklyn, NY 11209  
 MIKULAK, Paula Davis, 4208 S. Bury Lane, Anniston, AL 36201  
 MITCHELL, Sandra VanHoesen  
 \*PETERSON, Frances Clausen, Box 264, R.D. 4, Williamsport, PA 17701  
 \*RANCK, Gail Leidhecker, R.D. 5, Box 14A, Williamsport, PA 17701  
 REGGIA, Louise Jackson, 5210 Hampden Lane, Bethesda, MD 20014  
 RYAN, Marthalie Paternostro, 71 Bartlow Rd., Picture Rocks, PA 17762  
 SCHRECK, Shirley Shoemaker  
 SHAFFER, Linda Linn, Box 192, R.D. 1, New Columbia, PA 17856  
 STONER, Betty, c/o Operating Room, Scottsdale Memorial Hospital, 7400 E. Osborn Rd., Scottsdale, AZ 85251  
 \*THOMAS, Kathryn Deitrick, 120 Vance Pl., Long Beach, MS 39560  
 WATSON, Sally Veal

## 1966

BOCHKAY, Sharon Slagle  
 BORTOT, Anna Bittner, 5529 Edsel St., Harrisburg, PA 17109  
 BOWER, Rebecca Day, R.D. 3, Box 188, Williamsport, PA 17701  
 BRATTON, Maxine Best, R.D. 2, Box 1167, Duncannon, PA 17020  
 BROWN, Leslie Confer, 14308 Dairydale Rd., Baldwin, MD 21013  
 BUTLER, Charyl Turner, R.D. 2, Montgomery, PA 17752  
 DAHLGREN, June Emigh, 1045 Amboise Dr., Marion, OH 43302  
 HARVEY, Sharon Pittinger  
 HUDELSON, Martha Hauck, 3505 Bethel Rd., Boothwyn, PA 19061

KRYDER, Diane Wotipka, 722 Lonsdale Lane, Vista, CA 92083  
 LOUDENSLAGER, Janet Turner, 1612 Marlin Pkwy., Williamsport, PA 17701  
 McFADDEN, Joan Stabley, 1011 Walnut St., Williamsport, PA 17701  
 NEIBAUER, Mary K. Cowher, R.D. 3, Williamsport, PA 17701  
 PLANKENHORN, Jean Bepler, 3488 Trenton Rd., Columbus, OH 43227  
 RAUCH, Diane Tolomay, Box 452, North Bend, PA 17760  
 \*SABO, Lois Siemsen, 1015 Monroe Rd., Montoursville, PA 17754  
 SHELLENBERGER, James, 1421 Pine Crest Dr., S. Williamsport, PA 17701  
 SINGLEY, Marilyn Bollengier, 10571 Larry Way, Cupertino, CA 95014  
 STANFORD, Margaret Quick  
 \*TURNER, Marlene Brown, Star Route, Trout Run, PA 17771  
 WALTZ, Carolyn Gordon, Box 2, R.D. 1, Trout Run, PA 17771  
 WEHLER, Sheryl Thornton  
 \*WURSTER, Donna Bamberger, 2009 N. Konkle Rd., R.D. 2, Montoursville, PA 17754

## 1967

BOWMAN, Janet Meier, R.D. #1, Box 425K, Williamsport, PA 17701  
 CLARK, Barbara Sarge, R.D. #5, Bloomsburg, PA 17815  
 CLARK, Margaret Horn, R.D. #3, Jersey Shore, PA 17740  
 CLEES, Judith Hayes, 1521 Devonshire Ave., West Lake Village, CA 91361  
 COLE, Betsy Casale, 843 W. Third St., Williamsport, PA 17701  
 FISHER, Gail Blass, 821 Faxon Parkway., Williamsport, PA 17701  
 GEORGE, Nellie Weller, 9014, Transome Rd., Baltimore, MD 21236  
 \*HALDEMAN, Elaine Cabelly, 4305 SE Alder, Portland, OR 97215  
 HARRIS, Sally Wilcox, R.D. Morrisdale, PA 16858  
 HUNTER, Susan Sette  
 KIDD, Rebecca Rhine, 834 Quinton Rd., Lebanon, PA 17042  
 \*KOTANCHIC, Sue Bergman, 716 Meadowlark, Rd., Audubon, PA 19407  
 LINN, Barbara Riggs  
 LITTLE, Judy Swinehart, 406 Burke St., Jersey Shore, PA 17740  
 \*LONGIN, Anita Lansberry, 411 Turnpike Ave., Clearfield, PA 16830  
 \*MacINDOE, Bonnie Adams, 916 Second Ave., Williamsport, PA 17701

\*MAPSTONE, Joann Mincemoyer, 128 Grant St., Newark, NY 14513  
 \*McMAHON, Suzanne Chestnut, Proctor Star Route, Williamsport, PA 17701  
 \*MINCEMOYER Robert Jr., 128 Grant St., Newark, NY 14513  
 MUSSER, Jane Korbar, R.D. #3, Box 250, Selinsgrove, PA 17870  
 \*POFF, Mary Ann Preuss, 370 S.W. 13th St., Pompano Beach, FL 33060  
 REICHARD, Gloria Blass, 302 Villa St., Danville, PA 17821  
 \*ROACH, Suzanne Corriere, 3643 Lenaire Rd., Bethlehem, PA 18017  
 \*SMETANA, Elaine Evenowski, 35 Brumeda Rd., Whitesboro, NY 13492  
 STEPPY, Marcella Murray  
 \*STOCUM, Susan Dick, 302 Avenue D., Riverdale, PA 17868  
 \*WIMMER, Karla Smith, 122 N. 18th St., Allentown, PA 18104

## 1968

BARLETT, Karen Sue Naylor  
 BARRETT, Diane Synan, 5371 28th St. N.W., Washington, DC 20015  
 \*BOHR, Linda Alberts, 460 Brown St., S. Williamsport, PA 17701  
 CRAPEK, Linda Preston, 907 Elmira St., Williamsport, PA 17701  
 \*EMICK, Joyce Murphy, Box 336, Proctor Star Route, Williamsport, PA 17701  
 FANTASKI, Gloria Hunter  
 GATHMAN, Martha Horn, 1822 Lenox Rd., Schnecktady, NY 12308  
 GEHR, Marcia Surfield, Proctor Star Route, Williamsport, PA 17701  
 HACKEDORN, Jean Startzman  
 HALLOW, Alice Mitchell  
 \*HARRIS, Elizabeth Lundy, P.O. Box 553, George AFB, CA 92392  
 HEMENS, Lydabelle Barrett, Caiya Postal 18868, Sao Paulo, Capital, Brazil, SACEP 04628  
 \*HOCKER, Nancy Cavanaugh, R.D. 1, Cogan Station, PA 17728  
 \*HOMAN, Mary Crokhuuff, 188 Jefferson St., Emmaus, PA 18049  
 \*HOOVER, Linda Pick, 1054 Wayne Ave., Williamsport, PA 17701  
 KURTZ, June Zarecki  
 \*LAURIDSEN, Jeanne Ward, Rt. 2, Box 189, Seneca, SC 29678  
 \*LAYLON, Raymonda Brown, Laurel Rd., South Hills, Lewistown, PA 17044  
 MACHAMER, Ivan, R.D. 1, Box 236, Hunlock Creek, PA 18621  
 \*MACHMER, Emily Paulhamus, 1628 W. 4th



St., Williamsport, PA 17701  
**MALLIN**, Christine Rech, 2301 Albion Rd., Midlothian, VA 23113  
**\*MARCHIONI**, Artista Zangas, 1229 Via Landeta, Palos Verde Estates, CA 90274  
**\*McCORMICK**, Doris Pick, Rr. 10 W. 8th St., Watsontown, PA 17777  
**METZGER**, Pamela Tyler, Rua Mario Pizani 158 Jd. Bella Vista, 13.480 Limeira, Sao Paulo, Brazil, South America  
**MOTTER**, Susan Mariano, 9455 Ellsworth Ct., Fulton, MD 20759  
**\*PONGRAZZI**, Elaine Cominsky, 107 Hill Crest Rd., Camp Hill, PA 17011  
**REITZ**, Marie Moore, 2605 11th St., Altoona, PA 16601  
**\*SHAFFER**, Constance Martin, 2120 Reed St., Williamsport, PA 17701  
**\*SMITH**, Judy, R.D. 2, Box 187, Lock Haven, PA 17745  
**STAHLI**, Denise Steele, 1651 N. 24th St., Mesa, AZ 85203  
**STRASSER**, Kay Bastian, R.D. 1, Box 118A, New Columbia, PA 17856  
**\*THOMAS**, Betsy Crossley, R.D. 2, Box 508, Jersey Shore, PA 17740  
**TRESSLER**, Cheryl Brennan, 210 W. Shamokin St., Trevorton, PA 17881  
**VAN HOUTEN**, Diane Zurinsky  
**\*WOLFE**, Joan Keifer, 678 Third Ave., Williamsport, PA 17701

## 1969

**BARR**, Virginia Codispoti, RD 5, Box 313-E, Williamsport, PA 17701  
**\*BOHLAYER**, Marilyn, 824 High St., Williamsport, PA 17701  
**CHUTKO**, Martha Dunlap  
**CLINGEN**, Ginny Gray, 3651 Roiling Terr., Spring TX 77373  
**DWYER**, Mary E. Jones, 19215 40th West C-2, Lynwood, WA 98036  
**HANNA**, Col. Pamela Feniour, 355 Magnolia Dr., Satellite Beach, FL 32937  
**HECK**, Jane Updyke, Box 203, Tioga, PA 16946  
**HIPPO**, William, 7235 Robinhood Way, Roseville, CA 95678  
**HOFFMAN**, Eileen Wolf, Rt. 6, Box 356, Danville, PA 17821  
**HOLT**, Emilie Shaw, 6 Mort Ave., Keene, NH 03431  
**HRINYA**, Barbara, 957 Hepburn St., Williamsport, PA 17701  
**KLINE**, Kathy J. Kendlehardt, 417 Howard St., S. Williamsport, PA 17701  
**\*KRAMER**, Donna Woodling, P.O. Box 148, Picture Rocks, PA 17762  
**KRYDER**, Norma, c/o R. Wotipka, 722 Honsdale

Lane, Vista, CA 92083  
**KUZNESKI**, Jean Smith, R.D. 1, Box 315, Blossburg, PA 16912  
**LOWERY**, Linda Maietta, 31 Berkshire Pl., Williamsport, PA 17701  
**MINIUM**, Cecilia Warren R.D. 2, Box 432, Lewisburg, PA 17837  
**MOATE**, Mary Miller, R.D. 1, Driftwood, PA 15832  
**NEWTON**, Sandra Hatch, 2617 LaCharles N.E., Albuquerque, NM 87112  
**PATTERSON**, Doris Kraft, 4 Willoughby, Warren, PA 16365  
**PLOTTS**, Sharon Nagy, 123 Grimesville Rd., Williamsport, PA 17701  
**REARICK**, Violet, R.D. 5, Box 144 Muncy, PA 17756  
**RENK**, Carol Johnson, R.D. 4, Box 664, Montoursville, PA 17754  
**\*RICKETTS**, Lynne Maietta, R.D. 4, Box 285, Montoursville, PA 17754  
**ROGERS**, Nancy Warner, 28 Beverly Dr., Beech Creek, PA 16822  
**SAVAGE**, Renee Sewalt, Box 2513, R.D. 2, Stewartstown, PA 17363  
**SHERMAN**, Judy, No. 68 Garden Center #310, Broomfield, CO 80020  
**SHULTZ**, Linda Witmer, 127 N. Spring St. #3, Bellefonte, PA 16823  
**SKUTSKI**, Sandra Miller, 22 5th St., Galeton, PA 16922  
**STEININGER**, Jean Plymette, R.D. 3, Box 484A, Milton, PA 17847  
**TEMPLE**, Frances, R.D. 2, Box 138, Milton, PA 17847  
**THOMAS**, Cheryl, 2720 W. 4th St., Williamsport, PA 17701  
**WEHR**, Sally Davenport, 3933 Graystone Ct., Stone Mountain, GA 30083

## 1970

**ASBY**, Joy Gottshall, PSC Box 4826, APO New York, NY 09633  
**BROWN**, Sandra Lee deBronkart, 8 Voke St., North Reading, MA 01864  
**BURKHOLDER**, Rebecca Jane Houser, RD 2, Montoursville, PA 17754  
**BUSH**, Blaine Jacob, 406 W. Walnut, Titusville, PA 16354  
**\*CAPELLO**, Michella Guinter, 354 1/2 Cherry St., Montoursville, PA 17754  
**CHAPIN**, Mary Jane, RD 2, Orangeville, PA 17859  
**COUP**, Judy Faye, 936 Louisa St., Williamsport, PA 17701  
**DORWART**, Jacqueline Chrencik, 211 Rollingdale Rd., Catonsville, MD 21228  
**\*FREI**, Diane Marie Myers, 1031 Elizabeth St.,

Williamsport, PA 17701  
**GEISE**, Phyllis Margaret Kohl, RD 2, Box 490, Northumberland, PA 17857  
**GRAY**, Jenifer Jean Lowman, 10615 West Rona Ave, Phoenix, AZ 85039  
**HEYLER**, Roberta Lou Glantz, RD 1 Box 48D, Liberty, PA 16930  
**HOOKS**, Carol Meckley, Box 271, RD 1, Jersey Shore, PA 17740  
**KAUPA**, Kayann Osman, RD 1, Box 41, Mifflinburg, PA 17844  
**\*KIZER**, Jeanne Clarise Hughes, RD 2, Box 192B, Tioga, PA 16946  
**KLEES**, Bonnie Jean, 701 Hepburn St., Milton, PA 17847  
**LUCAS**, Georgia Ann Chandler, 534 11th St., Phillipsburg, PA 16866  
**MILLER**, Margaret, c/o Stephen Miller, RD 2, Carlisle, PA 17013  
**OGDEN**, Bonnie Hutcheson, RD 1, West Hill, Covington, PA 16917  
**PHLEGAR**, Marie L.  
**RANCK**, Cynthia Kocher, RD 3, Box 406, Muncy, PA 17756  
**REFFNER**, Thalia Cook, 4220 Ridgeview Rd., Harrisburg, PA 17112  
**RENN**, Roxann Bentz, 1559 Carousel Dr. Warminster, PA 18974  
**RHINE**, William Edward, 834 Quinton Rd., Lebanon, PA 17042  
**ROE**, Bonnie Jean, c/o Bernard L. Roe, Box 124, Nelson, PA 16940  
**SCHINDLER**, Wendy Gail Schmidt, Alcoa Minerals of Jamaica, PO Box 241, Lingstone, Jamaica, West Indies  
**SKYES**, Carol Wise, 21 Old Farm Lane, Milton, PA 17847  
**STETTS**, Cheryl Moyer, 2220 Nixon, Caldwell, ID 83605  
**STICKLER**, Tondelayo Bressette, 404 N. Main, Mansfield, PA 16933  
**TAYLOR**, Alice Bolkus, 6408 Para Turn, Bensalem, PA 19020  
**TERRY**, Rita Charlene Kotak, PO 518, Tarakan, Kalimantan Timur, Indonesia  
**WEIGLE**, Sandra Lea, 1257 W. 4th, Williamsport, PA 17701  
**YANULEVICH**, Jeanette Malisko, RD 1, Box 103F, Weatherly, PA 18255  
**ZAYDELL**, Sandra Mohonski, RD 4, Box 623, Montoursville, PA 17754

## 1971

**AUKER**, Connie Lantz, Box 134, Proctor Star Route, Williamsport, PA 17701  
**BEAVER**, Judith Hayes, Box 176N, R.D. 2, Sellingsgrove, PA 17870  
**BURGER**, Paula, 1027 Easton St., Key West, FL 33040

\***BUTLER**, Sandra Irion, R.D. 1, Box 216, Trout Run, PA 17771  
 \***CALDWELL**, Peggy, 932 Grove St., Williamsport, PA 17701  
**CRUSE**, Valeri  
**DANIS**, Karen Macklem, Box 125, Island Route, Lock Haven, PA 17745  
 \***DITLOW**, Lucinda Sobkowski, 31 Alger Pl., New London, CT 06320  
**FEESE**, Gail Swartz, R.D. 1, Box 216, Turbotville, PA 17772  
**FISCHER**, Sharon Featherstone, R.D. 2, Box 147, Cogan Station, PA 17728  
**GAVITT**, Gloria Horning, 508 Oak St., Ridgway, PA 15853  
**GUTHRIE**, Debra, 46 Pennylane, Duxbury, MA 02332  
**HAGAN**, Linda Luckenbill, Box 358, R.D. 2, Montgomery, PA 17752  
**HAMPTON**, Nancy, 514 W. 2nd Ave., S. Williamsport, PA 17701  
**HARTMAN**, Barbara McKeever, 135 Center St., Sayre, PA 18840  
**HORNING**, Henry, 508 Oak, Ridgeway, PA 15853  
**HOUSEKNECHT**, Billie Marlin, 1007 Marion Ave., Bellefonte, Wilmington, DE 19809  
**HOUSEKNECHT**, Karen Busey, 344 Union Ave., Williamsport, PA 17701  
**KEPHART**, Bonita Duttery, R.D. 2, Box 245A, Milton, PA 17847  
**MOLITOR**, Capt. James 7-480 BI Street, Elmdorf A.F.B., Alaska 99506  
 \***MOORE**, Shirley, 2028 N.E. 96, Seattle, WA 98115  
**ORLESKI**, Cynthia Minnier, 99 Dirksen Ave., West Seneca, NY 14224  
**PETERS**, Carol Palmer, Box 251A, RD 1, Springville, PA 18844  
**RIZZO**, Deborah, 801 Cemetery St., Williamsport, PA 17701  
**SCHNARS**, Barbara Felty, 4805F McKinley Pl., Mountain Home ID 83648  
**SHRIMP**, Sarah Miller, R.D. 3, Box 208B, Sunbury, PA 17801  
**SPOONER**, Christine Kroboth, R.D. 1, Box 90, Linden, PA 17744  
**TOMALONIS**, Marie Burger, Box 460, Salladaburg, PA 17740  
**VOORHEES**, Sharon Engler, Box 117A, R.D. 2, Millerton, PA 16936  
**WALES**, Mina L. Kepchak, 403 S. State St., N. Warren, PA 16356  
 \***WILCOX**, Susan Sweet, 15 Sherwood, Wellsboro, PA 16901

## 1972

**BAIER**, Sharon Miller, R.D. 1, Box 131, Allen-

wood, PA 17810  
**BAIR**, Patricia Hartz, R.D. 2, Box 10, Hughesville, PA 17737  
**COPENHAVER**, Barbara, RD 1, Box 240, Summerhill PA 15958  
**DOLAN**, Daniel, Box 99, Main St., Blanchard, PA 16826  
 \***FULLMER**, Ellen Webster, 56 Oak Square Ave., Brighton, MA 02135  
**GARDNER**, Donna Thomas, 25 MacDonald Dr., Ocean View, NJ 08230  
**GRANTIER**, Joan Proko  
 \***LEATHERS**, Cynthia Grenninger, 502 Grape, Castanea, PA 17745  
**HOCKMAN**, Cynthia Shoup, Star Route, Trout Run, PA 17771  
**HOLMES**, Bonnie Eck, R.D. 2, Box 335, Jersey Shore, PA 17740  
**HUTCHINGS**, Gloria Chesney, R.D. 4, Box 191, Williamsport, PA 17701  
**KANE**, Mary Cunnard, 2929 E. Michigan Ave. Orlando, FL 32806  
**KELLEY**, Dena Chapman, 94 Montgomery St., Montgomery, PA 17752, OR 1010 W. Hart, Pasadena, TX 77506  
**KELTZ**, Larry, 913 Pierce Lane, Blytheville, AR 72315  
**KLINGAMAN**, Ray, 630 Oliver St., Williamsport, PA 17701  
**KRATZER**, Kathy Harris, Box 33, Pottsgrove, PA 17865  
**LILLEY**, Eileen Shearer, 300 Susquehanna Ave., Curwensville, PA 16833  
**MAJESKI**, Veronica McCaffrey, R.D. 5, Box 119, Williamsport, PA 17701  
 \***MANSUY**, Suzanne, 113 May Dr., Apt. 5, Camp Hill, PA 17011  
**McCLOSKEY**, Kenneth  
**MORLOCK**, Desiree, R.D. 4, Box 39, Jersey Shore, PA 17740  
**PETERS**, Jan Kirby, 602 E. Mountain Ave., S. Williamsport, PA 17701  
 \***PLANK**, Kathleen Sawyer, R.D. 1, Trout Run, PA 17771  
**ROBERTS**, Diane, 901 Edgewood Rd., Riegelsville, PA 18077  
**ROUPP**, Grace, R.D. 1, New Columbia, PA 17856  
**SMITH**, Kathleen Mosteller  
**SMITH**, Sherry Sipes, 1615 Hughes Shop Rd., Westminster, MD 21157  
**SNYDER**, Susan Bailey, R.D. 3, Middleburg, PA 17842  
**SPECHT**, Debra Achenbach, R.D. 1, Millerstown, PA 17062

## 1973

\***BAIR**, Nadine Wolfe, 202 Hayden St., Sayre, PA

18840  
**BURKHOLDER**, Carol LaBorie, P.O. Box 333, Interlaken, NY 14850  
**CHAPIN**, Diane Yeatts, 1113 Rosewood Dr., Tallahassee, FL 32301  
**COFFMAN**, Christine Gardner, Box 635, R.D. 4, Montoursville, PA 17754  
**CONNELLY**, Sherryl Elemius, 12C Greenhill Dr., Fishkill, NY 12524  
**DIEHL**, Debra, 1510 East Hill Crescent, Williamsport, PA 17701  
**FLOOK**, Virginia, 337 Fulton St., Apt. 4, San Francisco, CA 94102  
**FORCEY**, Janet Allison, R.D. 2, Cogan Station, PA 17728  
 \***GRUVER**, Alice Kaler, 4008-D Falcon Cts. N., McGuire AFB, NJ 08641  
**HEITER**, Alison Maddeson  
**JONES**, Nancy Fenstermacher, 908 Louisa St., Williamsport, PA 17701  
**LONG**, Janette Salvatori, R.D. 4, Hoovers Lane, Tyrone, PA 16686  
**LUCAS**, Sharon Grahon, 28 Grand View Lane, Rochester, NY 14612  
 \***LYON**, Betsy Musser, R.D. 1, Box 188A, Willow Street, PA 17584  
**MARTINO**, Kathleen Stopper, R.D. 3, Box 171A, Williamsport, PA 17701  
**SEMENTELLI**, Janis Dice, 612 Country Side Trail, Edmund, OK 73034  
**SEYBERT**, Karen Saylor, Proctor Star Route, Box 380, Williamsport, PA 17701  
**SHAIBLE**, Bobbi Staib, 205 Kim Dr., Endwell, NY 13760  
**SMITH**, Carletta, 860 Harrison Ave., Box 106, Boston, MA 02118  
**STOVER**, Cathy Shawley, Box 618, Milesburg, PA 16853  
**TAYLOR**, Shelley, 665 Spruce St., Williamsport, PA 17701  
**WHITMYER**, Linda Hurley, 818 Hard Rd., Webster, NY 14580  
 \***ZIMMER**, Pamela Dill, 50 Grampian Blvd., Williamsport, PA 17701

## 1974

**BEACH**, Sandra Brestowski, Box 83C, R.D. 2, Drums, PA 18222  
 \***BURROWS**, Tamara Strunk, 128 S. Main St., Jersey Shore, PA 17740  
**BRYERTON**, Bernadine, 5836 Tiffany Ct., Georgetown of Lyndhurst, Cleveland, OH 44124  
**COLVER**, Jean Delansky, 915 Spruce St., Philipsburg, PA 16866  
**COZZI**, Cecelia Olson, R.D. 2, Lot 23, Muncy, PA 17756  
**CRYDER**, Sue Lachat, Star Route, Lock Haven, PA 17745

**FISHER**, Karen Dietz, 833 Johahn Dr., Westminster, MD 21157  
**FISHER**, Richard, R.D. 6, Danville, PA 17821  
**HAUBERT**, Melody Partner, 307 Chalmers Ave., Ferndale, MD 21061  
**HARTUNG**, Diane Kontz, 1165 Almond St., Williamsport, PA 17701  
**HOFFMAN**, Claudia Haile, 6492 Conesus Sparta, Town Line Rd., Conesus, NY 14435  
**\*HOSTRANDER**, Martha Dunn, R.D. 4, Box 40, Towanda, PA 18848  
**HULTMAN**, Catherine Masden, 1515 Cris Pl., Anaheim, CA 92802  
**LINGLE**, Jane Rupert, P.O. Box 176, Lock Haven, PA 17745  
**MOSS**, Elaine Peterson, 1722 Bridge Ave., Davenport, OH 52803  
**PARKER**, Sallie Hershey, R.D. 1, Box 328A, Ulysses, PA 16948  
**POMPILI**, Theresa Sander, 2110 W. Fourth St., Williamsport, PA 17701  
**\*PUTMAN**, Dorothy Ulmer, 508 Jordan Ave., Montoursville, PA 17754  
**ROBBINS**, Lucinda Harris, R.D. 2, Orangeville, PA 17859  
**\*SCHRINER**, Cynthia Belles, English Hills #9, R.D. 3, Cogan Station, PA 17728  
**\*STROUP**, Lonna, R.D. 4, Box 35, Muncy, PA 17756  
**\*STRUNK**, George, 128 S. Main St., Jersey Shore, PA 17740  
**SWANSON**, Karen Ugluzzia, R.D. 1, Stevensville, PA 18845  
**TAYLOR**, Pamela Miller, Box 17, Antes Fort, PA 17720  
**\*WARING**, Lou Ann Ireland, 267 Jordan Ave., Montoursville, PA 17754  
**\*WELSHANS**, Janet Saar, 516 Broad St., Montoursville, PA 17754  
**WITTMAN**, Sandra, 829 Center St., Williamsport, PA 17701

## 1975

**\*ANDERSON**, Jan Smeenk, R.D. 4, Box 309, Montoursville, PA 17754  
**\*BANIK**, Mary C. Hutchison, 13760 Oakmont Dr., Victorville, CA 92392  
**BENNETT**, Connie Hropla, 1403 H. Paegelan Scott AFB, IL 62225  
**BENNETT**, Sandy Bubb, R.D. 1, Box 276, Mill Hall, PA 17751  
**BERRY**, Leslie Stewart, 842 Maple St., Williamsport, PA 17701  
**BLANK**, Cheryl Heatley, Box 159A, Morris, PA 16938  
**BLUFF**, Barbara A. Lubinski, P.O. Box 51, Prompton, PA 18456  
**BOHNERT**, Jane, 1417 Elmira St., Williamsport,

PA 17701  
**BRICKLEY**, Linda 1325 Floradora Dr., Belleville, IL 62221  
**CAMPBELL**, Cindy Bird, R.D. 2, Box 125A, Catawissa, PA 17820  
**CLOUSH**, Orleen Smukler, P.O. Box 440, Arcata, CA 95521  
**CODER**, Chris Prato, 1017 E. 4 ½ St., Berwick, PA 18603  
**ECK**, Mary L. O'Neil, R.D. 1, Box 290, Cogan Station, PA 17728  
**\*BEISHLINE**, Cheryl A. Grugan, 1513 Memorial Ave., Williamsport, PA 17701  
**\*HEISER**, Connie Sekulski, 155 Hanover St., Northumberland, PA 17857  
**\*HELLER**, Cynthia Zimmerman, R.D. 2, Box 350C, Bellefonte, PA 16823  
**HOFFMAN**, Bob, 1245 S. Atherton St., State College, PA 16801  
**HURLEY**, Dayna Jones, R.D. 1, Box 294G, Morrisdale, PA 16858  
**HURSH**, Terrie Johnson, 372 Meadow Dr., Circleville, OH 43113  
**ISAACSON**, John, Box 123A, R.D. 3, Williamsport, PA 17701  
**KALER**, Ann Riggs, 11 Summit Ave., Clifton, NJ 07013  
**KANASKIE**, Jan, 929 E. Chestnut, Shamokin, PA 17872  
**\*KLASE**, June Stark, R.D. 3, Box 14-B, Sunbury, PA 17801  
**SMITH**, Mary L. Kostecki, R. D. 1, Box 264D, Mansfield, PA 16933  
**KYLER**, Sharon Dormire, 2115 Lancelot Dr., North Huntingdon, PA 15642  
**LUTZ**, Amy, 225 29th St., Boulder, CO 80303  
**LYONS**, Josy Mauger, 1035 E. High St., Bellefonte, PA 16823  
**McNUTT**, Karen Brelsford, 1729 Lincoln Dr., Williamsport, PA 17701  
**MILLER**, Ann Hummel, 54 Fairmont Ave., Sunbury, PA 17801  
**MOYER**, JoAnna Chubb, R.D. 1, Box 85, Selinsgrove, PA 17870  
**MURRAY**, Diana, 329 N. Orange, Mt. Carmel, PA 17851  
**ROBB**, Karen Leonard, 949 Main St., S. Williamsport, PA 17701  
**RUSSELL**, Rita Adams, 566 W. Hillside Ave., State College, PA 16801  
**SHAFFER**, Susan Gross, R.D. 2, Watsonstown, PA 17777  
**SMITHGALL**, Krista Dibble, R.D. 2, Box 474W, Northumberland, PA 17857  
**SPRINGER**, Sherry, 305 W. 4th Ave., Broomfield, CO 80020  
**STARR**, Kathy Myers, 425 Stevens St., Williamsport, PA 17701  
**STEVENS**, Jan Reichert, 142 E. Curtin St., Bellefonte, PA 16823

**WALTERS**, Gloria Eoute, Bill Rice Ranch, Rt. 2 Franklin Rd., Murfreesboro, TN 37130

## 1976

**AMMON**, Barbara Hauck, Mountain Rd. Box 146, RD 3 Mifflinburg, PA 17844  
**\*BEST**, Charmaine Conoway, RD 2, Box 144, Loganton, PA 17747  
**BIXEL**, Janice Weaver, RD 1, Loganton, PA 17747  
**\*BURK**, Susan, 11400 Fourth St. N. St. Petersburg, FL 33702  
**CARTWRIGHT**, Diane Jones  
**\*CARVELL**, Vivian, 235 W. Indian Ave., Apt., B, Perrysburg, Ohio 43551  
**CORBETT**, Roxanna Dickenson, E. Park, Baptist Church, 1762 E. Prarie, Decatur, IL  
**CRESS**, Sally, 818 ½ 5th Ave. Williamsport, PA 17701  
**\*DANIELS**, Linda, 3547 Greengate Dr., Toledo, Ohio 43614  
**DUDEK**, Patricia, 826 High St., Williamsport, PA 17701  
**GARVERICK**, Mark, 56 Elm St. Apt. 24, Enfield, CT 06082  
**HARVEY**, Cathy McDermit, RD 2, Box 262B, Mill Hall, PA 17751  
**KEEFER**, Kay Yannacoone, 428 Center St., Milton, PA 17847  
**LANTZ**, Theresa, 90 Academy Hill Rd., Brighton, MA 02135  
**LEPPERT**, Carlinda Quintero, 3920 Utes Dr. Titusville, FL 32780  
**LOVETT**, Kathleen Sechler, Pine St., Turbotville, PA 17772  
**MOSER**, Debra Shelly, 208 N. Brunswick #4, Wichita, KS 67212  
**\*MYERS**, James, 1031 Elizabeth St. Williamsport, PA 17701  
**\*NICOLosi**, Candace Jacopetti, 113 Redwood Dr. Douglasville, PA 19518  
**\*RIGHTNOUR**, Betty, Box 250, RD 1 Cogan Station, PA 17728  
**SCHENCK**, Cathie Cross, RD 2 Montgomery, PA 17752  
**SEESSELBERG**, Kathleen Moser, RD 1, Box 220-B, Allenwood, PA 17810  
**SHAFFER**, Jeannine Sampsell, 23 Kinsey St. Montgomery, PA 17752  
**\*SKORINKO**, Vickie, 3547 Greengate Dr. Toledo, Ohio 43614  
**SKUNDA**, Deborah Smith, RD 2, Reynoldsville, PA 15851  
**\*STUART**, Nancy 2589B Hydrolic Rd. Charlottesville, VA 22901  
**SWEIGARD**, Brenda Huffman, RD 2, Mt. Pleasant Mills, PA 17853  
**TARMAN**, Joan Stroup, Penn Ledge Apt. F 4-5, 225 E. Lincoln Hwy. Penn del, PA 19047

WESTBROOK, Linda Ryan, 20829 Anza #222, Torrance, CA 90503  
WHITMYER, Claire Maurer, 818 Faxon Pkwy, Williamsport, PA 17701  
WILLIAMS, Alda Hinch, 7605 Kingsberry Rd, Alexandria, VA 22301  
WOOL, Joan, RD 3, Box 122, Coudersport, PA 16915

## 1977

ANDERSON, Bernadette Adamson, 106 Smithfield St., DuBois, PA 15801  
\*AUNKST, Joan, R.D. 1, Watsonstown, PA 17777  
\*AURAND, Judy Araway, P.O. Box 22, Kreamer, PA 17833  
BAIER, Debora Isaacson, Box 123A, R.D. 3, Williamsport, PA 17701  
BASOM, Dawn  
\*BECK, Cheryl Girio, 420 Clinton St., S. Williamsport, PA 17701  
BROWN, Debra Warburton, 77 S. 4th St., Hughesville, PA 17737  
BUSSHAUS, Barbara Jo, Cross Fork, PA 17729  
COOK, Vickie Cramer, P.O. Box 29, N. Main, Benderville, PA 17306  
ECHOFF, Ruth Ann Ream, 321 S. Spruce, Lewis-town, PA 17044  
EICHENLAUB, Vicki Miller, Box 109, McEwensville, PA 17749  
\*ESCHBACH, Sandra Derbyshire, 5261 Hillside Rd., Northampton, PA 18067  
FISHER, Carol Rice, R.D. 1, 1, Winfield, PA 17889  
FLOYD, Kathy Mosteller, 119 Division St., Muncy, PA 17756  
FORCE, Gail, 230 Orange St., Northumberland, PA 17857  
\*FRITZ, Lonna Hess, 1482 E. Tanners Creek Dr., St. Andrews Place, Norfolk VA 23513  
\*FRY, Audrey Schupp, R.D. 1, Benton, PA 17814  
\*GOOD, Jane Savidge, R.D. 2, Box 156, Milton, PA 17847  
HEDGELAND, Kim Shaffer, 2402 W. 4th St., Williamsport, PA 17701  
HUMMEL, Kathy Araway, Box 258, Winburne, PA 16879  
\*KELLEY, Karen Banfill, 78 Susquehanna Ave., Lock Haven, PA 17745  
\*KLOCK, Debra Fry, R.D. 1, Box 139-A, Muncy, PA 17756  
MacINDOE, Virginia Derr, R.D. 2, Box 129A, Cogan Station, PA 17728  
MARVI, Barbara, R.D. 2, Box 115, Montoursville, PA 17754  
METZLER, Twila Gehman, R.D. 3, Middleburg, PA 17842  
MOKRZYNSKI, Rosanne Tompkins, 919 Penn St., Williamsport, PA 17701

\*MOLEK, Christine Reidy, 3804 Schoolhouse Lane, Harrisburg, PA 17109  
NEYHART, Marilyn, 1540 Sherman St., Apt. 2, Williamsport, PA 17701  
\*NIHART, Jeanne, #45, Coventry at Waterford, York, PA 17402  
NORRIS, Anastasia Toner, Box 476A, R.D. 3, Mill Hall, PA 17751  
NYMAN, Barbara Askey, R.D. 1, Box 336A, Howard, PA 16841  
\*PASUKINIS, Kathleen Webster, R.D. 3, Box 4882, Hughesville, PA 17737  
\*PEPPERMAN, Debra, 28 Cherokee Lane, Williamsport, PA 17701  
\*PLYMETTE, Diana McCarty, 323 Cherry St., Montoursville, PA 17754  
POWELL, Carol Shaner, 1003 Spruce St., Montoursville, PA 17754  
SHAFFER, Cynthia Malizia, 918 Park Ave., Williamsport, PA 17701  
SIGAFOOS, Carol, 117 Tenth Ave., Shamokin Dam, PA 17876  
SLACK, Carol Jones, Box 424F, R.D. 2, Sunbury, PA 17801  
STAIB, Diane Rodgers, 2901 Cochran Ave., Du-boistown, PA 17701  
TIDD, Barbara Shirey, 306 Brooke Lane, Rightsville, PA 17368  
WALDMAN, Donna, 854 Louisa St., Williamsport, PA 17701  
YOHE, Vicki Morgan, 202 Campbell Ave., Altoona, PA 16602

## 1978

AULICK, Lois, 1848 Frey Ave., Williamsport, PA 17701  
BOSWELL, Candy Young, 2811A Falcon St., Tyndall AFB, FL 32403  
\*BURNS, Lisa Reichard, R.D. 1, New Columbia, PA 17856  
\*CREVELING, Theresa Holland, R.D. 4, Schoolhouse Rd., Box 394HH, Carlisle, PA 17013  
CROWLEY, Cathy Collins, 235 Green St., Edgewater Park, NJ 08010  
\*DANNEKER, Mary K., R.D. 3, Williamsport, PA 17701  
DIECK, Janet Yalch, 517 or 519 Catawissa Ave., Sunbury, PA 17801  
DIEM, Susan Gehman, 305 Wilson Ave., Washington, PA 15301  
FISHER, Ginny Higgins, 3460 Old Berwick Rd., Bloomsburg, PA 17815  
FISHER, Paula, 612 North St., Stacey Apt. #1, Chapel Hill, NC 27514  
FRAZIER, Beth, Bon Vista, Apt. G-3, Morgantown, WV 26505  
FREY, Merrily, 621 Market St., S. Williamsport, PA 17701

HARMON, Sharon Torres, 161 Church St., Bloomsburg, PA 17815  
HARSTEAD, Kathy Lorson, 508 W. Carico, Carbondale, IL 62901  
HERMAN, Rena Grio, 63-8 Drexelbrook Dr., Drexel Hill, PA 19026  
\*JONES, Dawn Woodruff, 2900 Euclid Ave., S. Williamsport, PA 17701  
KATHERMAN, Vickie Krebs  
KENNEDY, Leslie Schaefer, 1830 Jameson Ave., Williamsport, PA 17701  
LITTLE, Sharon, 26321 Via Lara Mission, Viejo, CA 92675  
MASSER, Deb, R.D. 2, Box 400C, Cogan Station, PA 17728  
\*MILLER, Nancy Geedey, 937 High St., Williamsport, PA 17701  
MISSIEN, Cindy, 1011 Allegheny St., Jersey Shore, PA 17740  
\*MURRAY, Chris Tedesco, 288 Albert Ct., Charlottesville, VA 22901  
RAYMOND, Cathy  
SEERS, Marie, 805 Allegheny St., Apt. 6, Jersey Shore, PA 17740  
\*SHAFFER, Deb Best, 946 Vine Ave., Williamsport, PA 17701  
STABLEY, Sheila, Box D409, R.D. 1, Lock Haven, PA 17745  
WAGNER, Linda Dubendorf, R.D. 1, Box 374K, Northumberland, PA 17857  
WALKER, Sally Franz, 1010 Walnut St., Williamsport, PA 17701  
WEHLER, Margaret, 659 Campbell St., Williamsport, PA 17701  
WENNER, Trudie Welliver, 28 N. Main St., Muncy, PA 17756  
WHITTEMORE, Helen Hess, 707 High St., Williamsport, PA 17701  
WILLIS, Claudia Briggs, 1013 Luzerne St., Johnstown, PA 15903  
\*WILLIS, Stephanie Wolverton, 2745 Lincoln Dr., R.D. 3, Montoursville, PA 17754  
WORTHINGTON, Mary Swisher, R.D. 1, Muncy, PA 17756  
YORLETS, Carolyn 705 W. Winding Hill Rd., Mechanicsburg, PA 17055

## 1979

ALEXANDER, Becky Folmar, Box 98, Antes Fort, PA 17720  
ANDERSON, Linda Shively, 151 Rt. 206 Boulevard 22, Apt. 10, Flandes NJ 07836  
BAER, Diane Campbell, Field Station, Star Route, Trout Run, PA 17771  
BAIER, Michelle Steinbacher, R.D. #3, Box 129, Williamsport, PA 17701  
BUSIA, Teresa, 2510 Columbus Ave., Williamsport, PA 17701

CARPENTER, Margaret, R.D. #1, Montgomery, PA 17752  
CARSTETTER, Cynthia Krape, 2106 Riverside Dr., S. Williamsport, PA 17701  
CROWLEY, Maureen Burkhart, 3442 State, Lake Worth, FL 33461  
CRUMB, Rochelle Strange, R.D. #1, Box 2045, Mansfield, PA 16933  
\*DIEFFENBACH, Linda, 2035 Blomingrove Rd., Williamsport, PA 17701  
DOUGHTY, Diane Van Note, R.D. #3, Box 135A, Towanda, PA 18848  
DOWNS, Erin  
ENDRIZZI, Vida, 208 Spruce St., Sunbury, PA  
FREDERICK, Janie Rhodes  
GANOE, Gayle Peters, English Hills Estates, R.D. #3, Cogan Station, PA 17728  
GLOSSNER, Kelly Bower, 2267 Fink Ave., Williamsport, PA 17701  
HACKENBERG, Keith, R.D. #6, Danville, PA 17821  
HALES, Deborah Steinbacher, 440 Bayard St., S. Williamsport, PA 17701  
HAMM, Denise Wilfong, 1235 W. Gray Rd., Carmel, IN 46042  
HENDERSHOT, Rebecca, R.D. #3, Box 109, Milton, PA 17847  
HENRIE, Dawn, R.D. #5, Bloomsburg, PA 17815  
HILNER, Cheryl 1301 Canal Drive, Apt. 12-C, Chesapeake, VA 23323  
ISERNHAGEN, Linda, 1124 Locust, Montoursville, PA 17754  
KEIPER, Linda, R.D. #2, Box 433A, Northumberland, PA 17857  
KIBBE, Kandice Williams, 721 Hepburn St., Williamsport, PA 17701  
KISSINGER, Geoffrey  
KLINE, Kathleen Hackenburg, R.D. #6, Danville, PA 17821  
KLOTZ, Deborah, 1025 W. Mountain Ave., S. Williamsport, PA 17701  
KROPP, Celeste Caroway, Cohick Drive, Nisbet, PA 17729  
MANN, Ruth Wymer, R.D. #1, Brockway, PA 15824 c/o Mann  
MOYER, Margaret Pilgrim, 11440 Lindley Lake Road, Northeast, PA 16428  
MOYER, Nancy, 1057 Louisa St., Williamsport, PA 17701  
MOUREY, Susan Creasy, R.D. #2, Lightstreet Rd., Bloomsburg, PA 17815  
PEEK, Marianne, 2751 Lincoln Drive, R.D. #3, Montoursville, PA 17754  
PETERMAN, Linda, 307 Smith St., Jersey Shore, PA 17740  
PIFER, Carol M 3070, 7740 W. Redlands St., Plaza DelRay, CA 90291  
REEDER, Darlene McGinnis, R.D. #1, Box 55A, Friendsville, PA 18818  
RHODES, Sandra Kustenbauter, 116 N. Wilson

St., Bellefonte, PA 16823  
RITTER, Connie Laudermlch, 120 Redwood St., Harrisburg, PA 17109  
ROUSH, Kathy Lucas, R.D. #1, 417 M, Williamsport, PA 17701  
\*SHOEMAKER, Trudy Hauck, 1048A Center Road, Dover, DE 19901  
SHOLLEY, Scott, Mifflinburg, PA  
STUEMPFLE, Leann Ritter, 1930 Apple St., Williamsport, PA 17701  
TERRY, Brenda Fisher, 435 Howard, S. Williamsport, PA 17701  
TOMLINSON, Phyllis Garverick, 56 Elm, Apt. 24, Enfield, CT 06082  
\*VILELLO, Cynthia McCracken R.D. #4, Box 91, Jersey Shore, PA 17740  
WILLIAMS, Kathryn, Box 300, Swiftwater, PA 18370

## 1980

AUDET, Jean Zangara, 2252 Fink Ave., Williamsport, PA 17701  
BARTHOLOMEW, Dawn Stabley, 643 Bellefonte Ave., Lock Haven, PA 17745  
BEISHLINE, Sharon Floyd, 20 Cherokee Lane, Williamsport, PA 17701  
BELFORD, Lisa Wirth, 726 Fourth Ave., Williamsport, PA 17701  
DiFABBIO, Ann Pasco, 1648 Marlin Pkwy., Williamsport, PA 17701  
HOFFMAN, Linda, 400 Broad St., Apt. 2, Montoursville, PA 17754  
HOOPER, Diane Waters, 804 Brightley Rd., Norfolk, VA 23509  
HORVATH, Bettyann Milliron, 721B Highland Ave., Lewistown, PA 17044  
HUMMEL, Linda Fellon, R.D. 3, Box 76, Sunbury, PA 17801  
JAMES, DeeAnn, Brandywine Manor, Apt. E-11, 785 Cherry Tree Rd., Aston, PA 19014  
KLINGER, Carol Keister, R.D. 2, Middleburg, PA 17842  
KELLEY, Scarlet, 1108 W. Southern Ave., S. Williamsport, PA 17701  
KIESS, Patricia Rogers, 331 Lyons Ave., Williamsport, PA 17701  
KLINE, Lori Bair, 208 Fink Ave., Williamsport, PA 17701  
LIPPOLI, Lesa, 344 George St., S. Williamsport, PA 17701  
MADER, Stacey, Box 549, R.D. 1, Williamsport, PA 17701  
MORRIS, Kathleen Keiser, 901 High St., Williamsport, PA 17701  
\*MOSTELLER, Deborah Fritz, 490 Hunting Creek Rd., Canonsburg, PA 15317  
\*OWENS, Anita Poust, 2832 Heshbon Rd., Williamsport, PA 17701

PLANK, Melanie Speelman  
\*POUST, Rick, 2832 Heshbon Rd., Williamsport, PA 17701  
PUSHER, Janice, 331 Louisa St., Williamsport, PA 17701  
REEVES, Lisa, 50 1/2 Susquehanna Ave., Lock Haven, PA 17745  
RIGEL, Doreen, R.D. 3, Box 74, 18th St., Selinsgrove, PA 17870  
\*ROAN, Melinda Welch, 211 W. Sixth Ave., S. Williamsport, PA 17701  
\*ROBBINS, Susan Mignerey, R.D. 1, Box 405, Honesdale, PA 18431  
\*RUBINO, Wilda, 1032 1/2 Mary St., Williamsport, PA 17701  
SCOTT, Beth Moore, R.D. 4, Jersey Shore, PA 17740  
SEARCH, Shelley, 1041 Trivoli Crescent, Apt. 206, Virginia Beach, VA 23456  
SHOLTIS, Julie, 52 S. Main St., Hughesville, PA 17737  
STAUB, Peggy Morehart, Box 590, R.D. 4, Muncy, PA 17756  
STUGART, Dawn, Elm Villa Apt. 0, 208 S. Elm St., Greenville, NC 27834  
\*TAGLIAFERRI, Albert  
TAGLIAFERRI, Kathy, Presidential Commons, Apt. A421 City Line Ave. and Presidential Blvd. Philadelphia, PA 19131  
\*WATKINS, Celia, R.D. 1, Box A-406, Lock Haven, PA 17745  
WATTS, Mr. Bradley, 301 Laura Dr., Apt. 1, Danville, PA 17821  
VARNDELL, Lauren Willis, 628 8th St. N., Naples, FL 33940  
\*WILSON, Elaine, 1920 Garden View Plaza, Apt. 1, Williamsport, PA 17701  
YATES, Deborah, 2101 Brookwood St., Harrisburg, PA 17104

## 1981

BANKO, Mary  
BECHTEL, Mr. John, 500 Stevens, Stevens Dr., Apt. 203, Pittsburgh, PA 15237  
\*BRESSLER, Sharon Egli, Box 272, White Deer, PA 17887  
BRISLIN, Patricia, 955 Louisa St., Williamsport, PA 17701  
BROOKS, Carolyn, 215 Broadway, Turbotville, PA 17772  
BUCKWALTER, Sharon, Heintzmlen, Allenwood, PA 17810  
CALVERT, Tina Allison, 7742 Parkwood Pl., Williamsport, PA 17701  
CAMPBELL, Debra, Box 260, Millerstown, PA 17062  
CLITES, LeAnne Byerly, 110 S. Front St., West Milton, PA 17886



**CRAIN**, Donna, 714 Campbell St., Williamsport, PA 17701  
**FRIANT**, Connie c/o Mr. Marion Cornett, 12801 Southridge Dr., Little Rock, AR 72212  
**FRISHKO**, Connie, 10513 Weymouth St., Bethesda, MD 20814  
**GREGO**, Jean, 1662 Philadelphia St., Apt. 5, Indiana, PA 15701  
**HALL**, Cathy Hommel, 529 Chestnut, Mifflinburg, PA 17844  
**HARBACH**, Carolyn, 155 Hamilton Rd., Chambersburg, PA 17201  
**HERMAN**, Beverly Lloyd, RD #2, Box 469, Lewisburg, PA 17837  
**JOHNSON**, Kimber, R.D. 1, Beech Creek, PA 16822  
**LAUVER**, Candace, Box 17, RD#1, Mt. Pleasant Mills, PA 17853  
**PETERS**, Kimberle, 1662 Philadelphia St., Apt. 5, Indiana, PA 15701  
**PHILLIPS**, Deana, 733 Green St., Williamsport, PA 17701  
**PRATER**, Mr. Jerry, 2015 Whitford Ave., S. Williamsport, PA 17701  
**RHODES**, Mr. David, 941 Park Ave., Williamsport, PA 17701  
**RUSSELL**, Sandra  
**SERVEY**, David, 1065 W. 4th St., Williamsport, PA 17701  
**SHAFER**, Maureen Johnson, Box 205, RD 1, Beech Creek, PA 16822  
**SHAFFER**, Sharon, Box 9, 322 Martin, Avis, PA 17721  
**STAHLNECKER**, Leigh Ann Ulrich, 27317 Westown Blvd., Apt. 911, West Lake, OH 44145  
**TIZEKKER**, Irene, 74 Main, Coxeville, Beaver Meadows, PA 18216  
**\*VINITSKI**, Christine, 300 E. Lancaster Ave., Wynnewood House, Apt. 506, Wynnewood, PA 19096  
**VONADA**, Joyce, 1156 High St., Williamsport, PA 17701  
**WELLS**, Lisa Moore  
**\*ZART**, Cynthia A. Kline, 521 Kelker, Swatara, PA 17113  
**ZERBY**, Audrey Lechtenwalner, R.D. 2, Box 12911, Hottenslein, Kutztown, PA 19530

## 1982

**ARTLEY**, Teresa, 721 Louisa St., Williamsport, PA 17701  
**BARTLOW**, Alice, R.D. 2, Box 42, Muncy, PA 17756  
**BARTO**, Constance, 3 Lincoln, Avis, PA 17721  
**BLOSSER**, Deborah, 515 S. Spring Garden, Carlisle, PA 17013  
**BURD**, Janet, 643 Green St., Williamsport, PA 17701

**CARTWRIGHT**, Peggy, 587 W. Main St., Bloomsburg, PA 17815  
**COLEMAN**, Kathy, 912 Claire Rd., Montoursville, PA 17754  
**CONRAD**, Pamela, Star Route, Box 8A, Lock Haven, PA 17745  
**CROWLEY**, Colleen  
**DOTY**, Laurie Wagner, 503 Bolling Green Dr., Selinsgrove, PA 17870  
**FURTAK**, Brenda, Rt. 1, Box 64, Port Trevorton, PA 17864  
**GROVER**, Mary Altebrando, R.D. 2, Box 360A, Williamsport, PA 17701  
**HOFER**, Marsha, 1206 Mulberry St., Montoursville, PA 17754  
**HOLT**, Cheryl A., Box 217, Howard, PA 16841  
**HOOVER**, Barbie, 501 Sylvan Dr., S. Williamsport, PA 17701  
**JACOBS**, Lynn, 120 W. Willow, Apt. D, Carlisle, PA 17013  
**LECKER**, Mary Jo, 540 Chestnut, St. Marys, PA 15857  
**LENHART**, Vickie, 621 Ames Pl., Williamsport, PA 17701  
**McDONALD**, Mr. Mark, 915 High St., Williamsport, PA 17701  
**McGILL**, Janine, 1100 Ave. F., Riverside, PA 17868  
**McKISSICK**, Mary E., R.D. 4, Box 25, Wellsboro, PA 16901  
**MILLER**, Sharon, Box 3264, R.D. 3, Berwick, PA 18603  
**NIHART**, Denise, 415 S. Summit, Lock Haven, PA 17745  
**PANKO**, Nancy, 34 Linnett Lane, Lock Haven, PA 17745  
**SCHWAB**, Sheila J. Swanson, Townhouse #5, Cedar Press Rd., RD#2 Lock Haven, PA 17745  
**SMITH**, Tanya, 616 Green St., Williamsport, PA 17701  
**SOMMERS**, Sandra Berkheiser, 810 Center St., Williamsport, PA 17701  
**STAMETS**, Gwendolyn Knerr, 1132 High St., Williamsport, PA 17701  
**STANZIONE**, Sandra, 68 Overhill Rd., Williamsport, PA 17701  
**STONE**, Kylinn, 47 W. Fourth St., Williamsport, PA 17701  
**SWANSON**, Donald  
**WEINHARDT**, Linda Kane, 849 Louisa St., Williamsport, PA 17701  
**WELKER**, Robin Duttry, 420 S. Market St., Muncy, PA 17756

## 1983

**BRUNGARD**, Barbara, 520 Hill St., S. Williamsport, PA 17701  
**CHADWICK**, Julie, Box 125, Camptown, PA 18815

**COVINGTON**, Georgia, 21 Balm St., Harrisburg, PA 17103  
**ECKLEY**, Suzanne, 110 East Dr., Boalsburg, PA 16827  
**FORKER**, Randell, 166 Kendall Ave., Jersey Shore, PA 17740  
**KOOKOGEY**, Julie, 401 N. Washington St., Titusville, PA 16354  
**LEVAN**, Jean, R.D. 3, Box 64, Milton, PA 17847  
**McCLUSICK**, Melinda A., Pancake Rd., Box 197, Clarence, PA 16829  
**MORRONE**, Barbara K., R.D. 1, Box 135, Allenwood, PA 17810  
**NOLL**, Brenda, 226 N. 7th St., Lewisburg, PA 17837  
**PHILBIN**, Barbara, 2511 Waldman Dr., Williamsport, PA 17701  
**SAUERS**, Lynn, 733 Green St., Apt. 7, Williamsport, PA 17701  
**SAVOY**, Pam, P.O. Box 248, Montoursville, PA 17754  
**SHEATLER**, Millie, 102 Maple Lane, Watsontown, PA 17777  
**WILKINS**, Christianne R., 77 Wagner Ave., Montgomery, PA 17752  
**WURM**, Diane, 319 Brandon Ave., Williamsport, PA 17701













**100 YEARS OF TRADITION**



