

CHAMBER OF COMMERCE

The Southern National Bank

SOUTHERN BUILDING—OPPOSITE 256-1 OFFICE

Capital and Surplus, \$200,000.00

Wilmington's Central Bank—Modern Equipment

A Bank with facilities for handling the largest accounts, yet one in which small depositors and small accounts are welcomed.

MATT J. HONEY, President
ALDEN MACRAE, Vice-Pres.

D. L. GIBBS, Jr., Cashier
CHAR. W. YATES, Cashier

UNITED STATES DEPOSITORY

JAMES OWEN REILLY

Successor to D. O'CONNOR

Real Estate and Insurance

AND NOTARY PUBLIC

Established A. D. 1889

(See Advt. Page 4.)

116 Princess Street, WILMINGTON, N. C.

Wilmington Granite & Marble Works

Z. D. FICKER, Proprietor

Granite and Marble Monuments, Iron Columns

All Kinds of Cemetery Work

Illustrated Catalog Free

130 North Front Street, Wilmington, N. C.

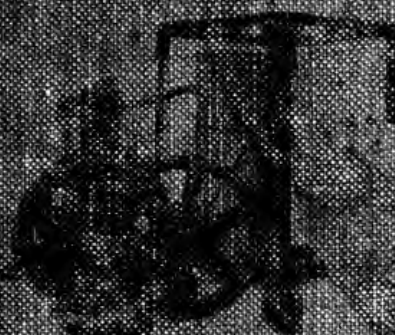

Stover Gasoline Engines

ARE GUARANTEED

For Sale by

HUMAN SUPPLY CO.

215 North Front Street

The CAROLINA CUT STONE CO., Inc.

Manufacturers of all kinds of Granite, Marble, and Limestone. Also granite and marble monuments, headstones, and grave markers. All work guaranteed. Write for prices and information. Phone 1100. Wilmington, N. C.

C. W. Yates & Co.
Booksellers and Stationers
117 Market Street
"Everything for the Office"

JURGENS
FOR
MORNING
PAPER

The Library
of the
University of North Carolina



Collection of North Caroliniana

C971.65

W741

1309/12

Chamber of Commerce

Wilmington, N. C.

Executive Committee

R. A. PARSLEY,
SAMUEL BEAR,
S. P. McNAIR,
U. M. ROBINSON,
JOHN S. McEACHERN.

COMMITTEES FOR 1909.

With the exception of the Arbitration Committee its own Chairman.

Wm. Calder, Geo. R. French, C. W.

Committee:—C. P. Bolles, Jr., H. C. McQueen,

S. Willard, J. A. Springer, Wm. Gilchrist.

Committee:—Walker Taylor, J. Van Buren, H. Zoeller.

PUBLIC ENTERTAINMENT COMMITTEE:—M. W. Jacobi, John R. Turrentine, Jr., J. H. Watters, J. H. Rehder, T. D. Meares, T. C. James.

LEGISLATIVE COMMITTEE:—John A. Arringdale, W. H. Chadbourn, G. H. Smith, D. McEachern.

NEW YORK AND CHICAGO QUOTATION COMMITTEE:—M. J. Corbett, H. L. Vellers, L. B. Rogers, R. H. Pickett, R. W. Price.

MEMBERSHIP COMMITTEE:—Walker Taylor, Samuel Bear, Roger Moore, J. H. Chadbourn, P. Pearsall, W. E. Perdw.

AGRICULTURE AND IMMIGRATION COMMITTEE:—H. W. Malloy, J. T. King, B. F. Keith, Chas. J. Mitchell, Thos. F. Bagley, S. P. McNair, Geo. O. Gaylord.

HARBOR, SHIPPING AND COMMERCE COMMITTEE:—H. W. Malloy, H. G. Smallbones, James Sprunt, B. F. Hall, S. F. Craig, J. H. Brown, W. E. Worth, T. D. Meares.

TOWAGE AND PILOTAGE COMMITTEE:—R. A. Parsley, H. G. Smallbones, T. D. Love, J. W. Brooks.

QUOTATIONS OF COTTON COMMITTEE:—D. L. Gore, J. F. McNair, W. H. Sprunt, Wm. Calder, C. W. Worth, T. D. Love.

PUBLIC UTILITIES COMMITTEE:—L. B. Rogers, W. B. Cooper, Geo. R. French, M. W. Divine, T. Quince Moore, J. H. Brown.

INDUSTRIAL AND BUSINESS ENTERPRISES COMMITTEE:—W. E. Worth, J. Hal Boatwright, W. H. Brown, Jas. H. Chadbourn.

ADVERTISING COMMITTEE:—M. F. H. Gouverneur, O. H. Wright, L. B. Rogers, Samuel Bear.

CLASSIFICATION AND TRAFFIC COMMITTEE:—J. A. Taylor, C. W. Worth, R. A. Parsley.

INFORMATION AND STATISTICS COMMITTEE:—W. H. Sprunt, B. Solomon, W. R. Barksdale, J. W. Craig, W. L. Miller.

QUOTATION ON NAVAL STORES COMMITTEE:—H. C. McQueen, J. Wilder, U. M. Robinson, J. S. McEachern, S. P. McNair.

FINANCE AND GRIEVANCE COMMITTEE:—J. H. Chadbourn, L. Blumenthal, J. K. Corbett, W. B. Cooper, E. C. Holt, H. A. Burr.

RAILWAY, POSTAL, TELEGRAPH AND EXPRESS SERVICE COMMITTEE:—Geo. R. French, M. W. Divine.

INSPECTION OF GRAIN COMMITTEE:—Jas. I. Metts, M. J. Corbett, G. J. Boney.

THE AMERICAN NATIONAL BANK

WILMINGTON, N. C.

**THE YOUNGEST AND MOST PROGRESSIVE
BANK IN WILMINGTON**

CAPITAL, - - - - - \$100,000.00
PROFITS, - - - - - \$8,000.00

OFFICERS :

W. B. Cooper,
President.

Geo. O. Gaylord,
Vice-President.

Thos. E. Cooper,
Cashier.

Board of Directors Consisting of and Including Officers of the Bank :

GEO. W. HUGGINS,
Jeweler and Silversmith, Wilmington,
N. C.

V. SIDBURY,
Live Stock and Mdse, Holly Ridge,
N. C.

A. G. WARREN,
E. Warren & Son, Candy Mnfrs. Wil-
mington, N. C.

J. J. HOPKINS,
Hopkins & Davis, Meats, Wilmington,

CUTHBERT MARTIN,
Manager Peoples Supply Co., Wilming-
ton, N. C.

HERBERT McCLAMMY,
Attorney, Wilmington, N. C.

*This book must not
be taken from the
Library building.*

The ORT

WILMINGTON, N. C.

A DELIGHTFULLY S
OF EXTREME ELEG
ING EVERY LUXURY
IENCE :: ::

JOE H. HINTO

UNIVERSITY OF N. C. AT CHAPEL HILL



00020722167

Carolina Trucking Development Co.

WILMINGTON, N. C.

FARMING LANDS FOR SALE

We are the largest holders of Farming Lands in North Carolina, and offer choicest types of soils in Farms of all sizes. Titles guaranteed. Improved and unimproved Land in the heart of the famous "Trucking Belt" of Eastern North Carolina.

EASY TERMS TO BUYERS

Money Invested in Farm Lands Here Pays Better Than Anywhere in the United States.

Liberal Commissions to Agents and Real Estate Dealers.
For full information address

CAROLINA TRUCKING DEVELOPMENT CO.,
Box 906, Wilmington, N. C.

J. W. Murchison.

Wm. E. Perdeu.

J. W. Murchison & Co.

Importers and Jobbers in

Hardware, Tinware, Stoves

Agricultural Implements, etc.

Agents for Howle's Scales, A. J. Reach's Sporting Goods,

Peninsular Stoves and Ranges.

109-111 NORTH FRONT STREET.

Palmetto Ventilators are the best made

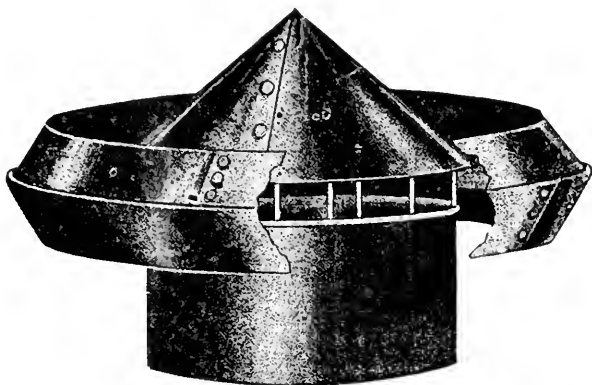

For the Ventilation of any building

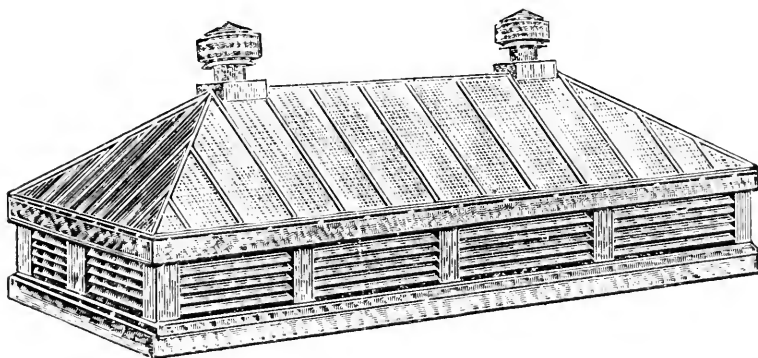

Our Skylights are so constructed that no nails show, and we guarantee that they will not leak

Write, Phone or Call on Us for anything made from Sheet Metal

S. L. SMITH & SON,
WILMINGTON, N. C.

Cape Fear Oil Co.

Petroleum Oils

HIGH GRADES

Auto Gasoline

Stove Gasoline

Kerosene

Painters' Naphtha

OUR W W 150° FIRE TEST BURNING OIL AND GASOLINE

are manufactured from

HIGH GRADE OKLAHOMA CRUDE OIL

LUBRICATING OILS

CYLINDER

ENGINE

SPINDLE

HIGH VISCOSITY

LOW COLD TEST

GENERAL OFFICE

DELGADO

J. W. BROOKS, President

W. R. BARKSDALE, Vice-President and General Manager

T. E. COOPER, Secretary and Treasurer

PHONE 873

The Evening Dispatch

RICHARD P. McCLAMMY, Prop.

The Only Afternoon Paper Published in Wilmington.

HAS LARGEST CITY CIRCULATION

Advertising Rates Will be Made Known on Application.

To reach the people of Wilmington and the surrounding country

The Dispatch

IS THE PAPER

COMPLETE JOB PLANT

In Connection with the Paper.

Subscription Price, \$3.00 per Year

OFFICE: No. 205 MARKET STREET

Everything for the Office

C. W. Yates & Co.

WILMINGTON, N. C.

Book Dealers and Office Outfitters

Agents for Globe-Wernicke Filing Cabinets and Bookcases. Looseleaf and Card Systems. All Up-to-date Filing Appliances. Office Furniture. Typewriters of All Makes. Carbon and Ribbons.

KODAKS and SUPPLIES

Waterman's Ideal Fountain Pens, Etc. Victor Talking Machines.
Sporting Goods, Etc.



C. W. Yates & Company

117 MARKET STREET

WILMINGTON, N. C.

Directory

1909-10

Published by HILL DIRECTORY CO.
WILMINGTON, N. C. and RICHMOND, VA.

Containing a General and Business Directory, a Guide to the
Streets of Wilmington, N. C., Together with Much
Useful Information Classified as Miscellaneous.

SEE GENERAL INDEX, PAGE 13.



MEMBER ASSOCIATION AMERICAN DIRECTORY PUBLISHERS

COPYRIGHT 1909 BY HILL DIRECTORY CO.

Price \$4.00

For Sale by C. W. YATES & CO., 117 Market St.

Directories of Other Cities on File in the Chamber of Commerce Office,
212 North Front Street.

HILL DIRECTORY CO.

Home Office, 823 Mutual Bldg.

Richmond, Va.

**Fact No. 1 About
WILMINGTON, NORTH CAROLINA**

Perhaps no other factor reflects business more keenly than bank clearings.

For the fiscal year 1907-1908 our commercial banks handled

\$150,000,000.00

Does any other city of 35,000 that you know of do so well? If you are seeking a new business location, write us for further information.

**CHAMBER OF COMMERCE,
Wilmington, North Carolina.**

**Fact No. 2 About
WILMINGTON, NORTH CAROLINA.
BANK RESOURCES:**

Fiscal year 1907-1908,

\$10,700,000.00

AGAINST

\$9,300,000.00

for the previous year.

AN INCREASE OF OVER 11%.

Banks can not prosper, unless those who patronize them are likewise prosperous.

**CHAMBER OF COMMERCE,
Wilmington, North Carolina.**

**Fact No. 3 About
WILMINGTON, NORTH CAROLINA.
POSTAL RECEIPTS**

Fiscal year, 1908-1909.

\$98,269.68

Fiscal year 1902-1903.

\$63,151.00

INCREASE IN FIVE YEARS 56%

This shows we are doing things, but we need others to help us grow.

Write us for full list of opportunities.

**CHAMBER OF COMMERCE,
Wilmington, North Carolina.**

**Fact No. 4 About
WILMINGTON, NORTH CAROLINA**

Steady increase in building each year over preceding year. Big increase in suburban development. Splendid sites for industrial plants of all kinds. Excellent water and rail facilities, with regular line of steamers to and from New York. Write to us for any further information desired.

**CHAMBER OF COMMERCE,
Wilmington, North Carolina.**

**Fact No. 5 About
WILMINGTON, NORTH CAROLINA.**

Business of our various industries year
1908.

\$53,000,000.00;

Year 1906.

\$48,000,000.00.

INCREASE IN TWO YEARS, 11%

Every branch receives its proportion of this general increase. Are you doing as well in your present location? We'll give you any special information you may require, for the asking.

**CHAMBER OF COMMERCE,
Wilmington, North Carolina.**

**Fact No. 6 About
WILMINGTON, NORTH CAROLINA.**

The City is now expending \$900,000.00 recently made available by popular vote for street and sewer improvements.

This will give us the finest system of paved thoroughfares and also the most complete sewerage system in America. Do you know of any other city of like size which can afford such extensive improvements.

**CHAMBER OF COMMERCE,
Wilmington, North Carolina.**

**Fact No. 7 About
WILMINGTON, NORTH CAROLINA.**

The annual amount expended on pay rolls
reaches nearly
\$4,000,000.00.

The general office of the Atlantic Coast Line
give employment to eight hundred people, and
the cotton mills, fertilizer factories and vari-
ous other enterprises afford abundant work
for men of both brains and brawn.

Won't you join us?

**CHAMBER OF COMMERCE,
Wilmington, North Carolina.**

**Fact No. 8 About
WILMINGTON, NORTH CAROLINA.**

We are in the centre of the most productive
TRUCKING BELT in the entire country.
This "BACK COUNTRY" has perhaps con-
tributed more to our success than any other
one cause, and the development has just
started in earnest.

**ONE OF OUR FARMERS MADE
\$10,500.00**

from 14 acres of lettuce—three acres under
canvass and eleven in the open. Where the
"back country" is prosperous, the city is
bound to be. We have exhaustive data on
this subject.

**CHAMBER OF COMMERCE,
Wilmington, North Carolina.**

**Fact No. 9 About
WILMINGTON, NORTH CAROLINA.**

The completion of the Carolina Clinchfield &
Ohio Railroad will add great impetus to the
growth of our city as this road will be one of
the greatest coal roads of the country. Also,
the deepening of the Cape Fear River channel
from 22 feet to 30 feet, as contemplated, will

greatly increase the commercial importance and possibilities of the port.

CHAMBER OF COMMERCE,
Wilmington, North Carolina.

Fact No. 10 About
WILMINGTON, NORTH CAROLINA.

As a place of residence, we offer an excellent climate, splendid street car service, and both urban and inter-urban and electric light and gas at very moderate rates.

Our Superintendent of Health in his report for the year 1908 shows but a fraction above deaths to the thousand inhabitants, which clearly establishes our claim of second to none in general healthfulness.

HITCH YOUR WAGON TO A STAR.
CHAMBER OF COMMERCE,
Wilmington, North Carolina.

GENERAL INDEX

Abbreviations	37
Banks	18
Building and Loan Assn.....	20
Business Directory.....	439
Cemeteries	21
Chamber of Commerce.....	25
Churches	21
City Government.....	13
Clubs	23
Commercial Organizations.....	25
County Government.....	15
Courts	17
Fire Department.....	14
Hospitals and Homes.....	25
Jewish Orders.....	26
Military	26
Military Associations.....	27
Police Department.....	14
Post-Office.....	17
Public Schools.....	27
Retail Merchants' Assn.....	25
Societies—Miscellaneous	28
Societies—Secret	28
State Government.....	15
Street Guide.....	31
United States Government.....	16
Young Men's Christian Assn.....	28

Index to Advertisements

American National Bank.....	back cover and 3
Barnes, R L Safe & Lock Co.....	opp 164
Bellamy, Robert R.....	bottom lines
Brock, John O.....	bottom lines
Burke, J T.....	83
Burkheimer, W L & Co.....	side lines
Callihan Pump & Well Co.....	92
Cape Fear Oil Co.....	6
Carolina Cut Stone Co.....	front cover
Carolina Renovating Co.....	side lines
Carolina Trucking Development Co.....	4
Chadborn Sash, Door & Lumber Co.....	top lines
Clowe & Myers.....	bottom lines
Cumming, W M.....	front stencil edge
Divine M W & Co.....	top lines
Dock F W & Co.....	129
Eureka Pressing Club.....	bottom lines
Evening Dispatch.....	7
Foster, D R & Co.....	bottom lines
Giles, Clayton & Son.....	side lines
Hatch, J E.....	184
Herbst, Frank.....	441
Huggins, Geo W.....	206
Hyman Supply Co.....	front cover
Jurgens, Chas G Son.....	front cover
Kellam Hospital.....	top lines and opp 116
Life Ins Co of Va.....	top lines
Mercer & Evans Co.....	side lines
Metts, J Van B.....	bottom lines and 275
Mintz, Wm S.....	bottom lines
Montague Mnf'g Co.....	top lines and opp 229
Moore's Roger Sons Co.....	back fly leaf
Morning Star.....	back fly leaf
Munroe, W & Co.....	side lines

Murchison, J W & Co.....	4
Murchison National Bank.....	back cover
Niestlie, Wm.....	side lines and 298
Northrop, S & W H, Lumber Co.....	top lines
Orrell Livery Co.....	486
Orton House.....	3
Palace Market.....	inside back cover
People's Savings Bank.....	top lines
Platt & Haar.....	319
Queen City Cycle Co.....	top lines and 327
Reaves W J Machine Co.....	top lines
Reilly James Owen.....	front cover and 333
Richmond Press.....	opp 117
Smith S L & Son.....	bottom lines and 5
Southern Mufg Co.....	opp 165
Southern National Bank.....	front cover and top lines
Stephens Burett H.....	side lines
Taylor Walker.....	stencil edges and 389
Thorpe W B & Co.....	back cover
Tide Water Power Co.....	side lines
Virginia-Carolina Chemical Co.....	bet 292 and 293
Virginia Fire & Marine Insurance Co.....	back fly leaf
Virginia State Insurance Co.....	36
Waddey Evereff Co.....	bet 356 and 357
Wilder Herbert F.....	side lines
Wilmington Chamber of Commerce.....	inside front cover
Wilmington Furniture Co.....	bottom lines
Wilmington Granite & Marble Works.....	front cover and 468
Wilmington Grocery Co.....	side lines
Wilmington Iron Works.....	side lines
Wilmington Pawn & Loan Office.....	496
Wilmington Sash, Door & Lumber Co.....	503
Wilmington Stamp Works.....	bottom lines
Woodward & Son.....	top lines and opp 228
Wright J G & Son.....	backbone
Yates C W & Co.....	front, cover and 8

MISCELLANEOUS

CITY GOVERNMENT

Mayor—W G McRae
 City Attorney—Herbert McClammy
 Clerk, Treasurer and Tax Collector—John J Fowler
 Asst Clerk, Treasurer and Tax Collector—Charles H White
 Recorders Court—J J Furlong judge, F T Skipper clerk, Marsden Bellamy Sr atty

Board of Alderman

First Ward—W L West, J A Karr
 Second Ward—F W Bonitz, J H Hinton
 Third Ward—L E Hall, S J Ellis
 Fourth Ward—W E Yopp, B O Stone
 Fifth Ward—T B Willard, J B Fales

Committees of the Aldermen

Finance—L E Hall, J H Hinton, B O Stone
 Fire—J B Fales, F W Bonitz, W L West
 Light—B O Stone, W E Yopp, W L West,
 Market—J B Fales, J H Hinton, W L West

Ordinance—J A Karr, F W Bonitz, L E Hall
 Police—T B Willard, L E Hall, S J Ellis
 Public Building—W E Yopp, J A Karr, B O Stone
 Sanitary— — —
 Water and Sewerage Commission—J H Hinton, T B Willard, W E Yopp
 Street and Wharf Commission—F W Bonitz, T B Willard, S J Ellis
 Water Works— — —
 Board of Audit and Finance—M J Heyer, chairman, H C McQueen, W B Cooper, Jesse Wilder, M G Tienecken, Thos D Meares, clk of Board
 Police and Fire Commission—
 Superintendent of Health—Dr Jos Akerman
 Milk Inspector—Dr T B Carroll
 Plumbing Inspector—R H Grant
 Building Inspector—J J Furlong
 Quarantine Officer—E Piner
 Superintendent of Streets—H E Bonitz

Clerks of Markets

Front-Street Market—T H Johnson
 Fourth-Street Market—S O Frink

Police Department

Chief of Police—Nathan J Williams
 Captain—Geo W Smith
 Sergeants—Chas S Burnett,
 Chas W Woolard, B R King, E J
 Grimsley

Fire Department

Chief—Charles Schnibben
 Asst Chief—Will P Monroe
 Superintendent—Fire Alarms—
 John T Yates
 Co No 1, 4th cor Princess, Jno
 N Mohr Jr foreman
 Co No 2, 6th cor Castle, Wil-
 liam A Canady foreman
 Hose Co No 3, 606 n 4th, Lud-
 wig Freimuth foreman
 Chemical Co No 1, 4th nr Mar-
 ket, Peter N Fick foreman

Location Fire-Alarm Boxes.

3 taps, fire out of testing cir-
 cuit
 5 taps, calls out extra hose wag-
 on
 4 taps, shut off electric light
 6 taps, calls out extra engine
 10 taps, riot call
 12 taps, general alarm
 13 Wilmington Compress
 14 Nutt and Brunswick
 15 Hilton Lumber Co
 16 Fourth and Brunswick
 17 Fifth and Nixon
 18 Seventh and Harnett
 19 Eight and Hanover

21 Champion Compress
 22 Second and Market
 23 Water and Chestnut
 24 Front and Red Cross
 25 Front and Grace
 26 Third and Red Cross
 27 Third and Princess
 28 Fourth and Grace
 31 Chadbourn Sash & Blind
 Factory
 32 Sixth and Princess
 33 Hemenway School
 34 Seventh and Grace
 35 Ninth and Chestnut
 36 Seventh and Dock
 41 Market and Water
 42 Dawson and Surry
 43 Front and Orange
 44 Surry & Castle
 45 Front and Castle
 46 Third and Nun
 47 Third and Wooster
 48 Fifth and Orange
 49 Fifth and Castle
 51 Seventh and Nun
 52 Seventh and Queen
 53 Eight and Market
 54 Twelfth and Market
 55 Eight and Dawson
 56 Fifth and Dawson
 61 Ninth and Orange
 66 Union School
 112 City Hospital
 114 Seventh and Brunswick
 121 Angola Lumber Co
 123 Standard Oil Co
 124 Cape Fear Lumber Co
 125 Carolina Apartments
 126 Fourth and Harnett
 211 City Livery Co
 212 Front and Princess
 411 Second and Wright
 412 Kidder's Mill

COUNTY GOVERNMENT

New Hanover County

Sheriff—Samuel P Cowan
 Chief Deputy—James H Taylor Jr
 Asst Deputy—W Harvey Cox
 Clerk Superior Court—John D Taylor
 Deputy Clerk—Wm N Harriss
 Register of Deeds—John Haar
 Treasurer—Hector McL Green
 Coroner—Charles D Bell M D
 County Commissioners—Duncan McEachern, chairman; J A Montgomery, W F Robertson, Henry L Vollers, M W Divine
 Board of Audit and Finance of County Commissioners—Duncan McEachern, Henry L Vollers, W F Robertson, Clerk to Board; Owen Fennell
 Janitor Court House—E D George
 County Superintendent Schools—Washington Catlett
 Superintendent Health—Wm D McMillan M D

STATE GOVERNMENT

Executive Department

Governor—W W Kitchin
 Lieutenant-Governor—W C Newland
 Secretary of State—J Bryan Grimes

Auditor—Benjamin F Dixon
 Treasurer—Benjamin R Lacy
 Superintendent of Public Instruction—J Y Joyner
 Attorney-General—T W Bickett
 Law Clerk—G L Jones
 Adjutant-General—J F Armfield
 State Librarian—W O Sherrill
 Secretary to Board of Agriculture and in Charge of Immigration—Elias Carr
 Insurance Commissioner—James R Young
 Commissioner of Agriculture—W A Graham
 State Veterinarian—W G Christman
 State Chemist—B W Kilgore
 State Geologist—Joseph H Pratt
 Commissioner of Labor and Printing—M L Shipman
 Superintendent of Public Buildings and Grounds—C C Cherry
 The Governor's council consists of the Secretary of State, Treasurer, Auditor, Superintendent of Public Instruction

Corporation Commission

Corporation Commissioners—Chairman, Franklin McNeil, Raleigh; Members, Samuel L Rogers and Benj F Aycock, Raleigh Clerk H C Brown, Raleigh

Supreme Court of North Carolina

Chief Justice—Walter Clark, Raleigh
 Associate Justices—William A Hoke, Lincolnton; Geo H Brown Jr, Washington; H G Connor,

Wilson; Platt D Walker, Charlotte

Meets in Raleigh first Monday in February and last Monday in August

Judges of the Superior Court of North Carolina

First District—G W Ward, Washington

Second District—R B Peebles, Jackson

Third District—O H Guion, New Bern

Fourth District—C M Cooke, Louisburg

Fifth District—Oliver H Allen, Kinston

Sixth District—William R Allen, Goldsboro

Seventh District—C C Lyon, Elizabethtown

Eighth District—W J Adams, Carthage

Ninth District—J C Biggs, Durham

Tenth District—Benj F Long, Statesville

Eleventh District—E B Jones, Winston

Twelfth District—James L Webb, Lincolnton

Thirteenth District—W B Council, Boone

Fourteenth District—M H Justice, Rutherfordton

Fifteenth District—Joseph S Adams, Asheville

Sixteenth District—G S Ferguson, Waynesville

PORT WARDENS

(111)₂ n Water)

Port Wardens—William N Harris, E D Williams, L H Skinner

UNITED STATES GOVERNMENT

President—Wm H Taft, Ohio
Vice-President—James S Sherman, New York

Secretary of State—Philander C Knox, Pennsylvania

Secretary of Treasury—Franklin MacVeagh, Illinois

Secretary of War—Jacob M Dickinson, Tennessee

Secretary of Navy—Geo von L Meyer, Massachusetts

Secretary of Interior—Richard A Ballinger, Washington

Secretary of Agriculture—Jas Wilson, Iowa

Secretary of Commerce and Labor—Chas N Nagel, Missouri

Postmaster-General—Frank H Hitchcock, Massachusetts

Attorney-General—Geo W Wickersham, New York

Speaker of the House—Joseph G Cannon, Illinois

Custom House

Collector of Customs—Benjamin F Keath

Deputy Collector—Thomas L Vines

Inspector—Edward G Polley

Custodian—James E Howard

Post Office

Postmaster—Thos E Wallace
 Assistant Postmaster—Warren G Elliott Jr
 Money Order Clerk—J D Doscher Jr
 Registry Clerk—Robt F Colwell
 Asst Registry Clerk—J A Price
 Stamp Clerk—H B Willson
 General Delivery Clerks—Everett McAllister, Enoch L Lee
 Clerks—J J Loughlin, E B Loughlin, Jno W Moore, R H Morris, J R Windley, A F Guyton, J Mercer Taylor, C H Holsonback, A A Hergenrother, G W Hill, O C Hill, L G Jordan
 Carriers—W H Cutlar, W A Green, R H White, J E Hall, J W Neil, W G A Otersen, Alex Sampson, Wm Sheehan Jr, O D Telfair, Warren C Noyes, Henry W Thurber, J W Holt, Chas A Stewart,
 Substitute Carriers—J A Fettel, C W Hollowbush, E Rosecoe Hall
 Special Messengers—Will Gilbert, Connor Guiton, Edward King
 Custodian U S Court-House and Post-Office Bldg—Thos E Wallace
 Janitor—Jno E Silva
 Engineer—Jas Wenberg
 Helpers—Jno MacRae, Geo W Murray

Weather Bureau

Observer in Charge—Geo W Felger
 Assistant Observer—Harold McClelland

Engineer's Office

In charge of fortifications and rivers and harbor works in North Carolina
 District Engineer—Earl I Brown
 Junior Engineers—Robt C Merritt, Percy Canaday
 Chief Clerk—Jas C Lodor
 Messenger—Louis Belden

COURTS

Circuit Court of the Eastern District of North Carolina

Judges—Nathan Goff and Jeter C Pritchard
 District Attorney—Harry Skinner
 Marshal—Claudius Dockery
 Clerk—S P Collier
 Circuit Court at Raleigh fourth Monday after fourth Monday in April and October, at Wilmington second Monday after the fourth Monday in April and October

Circuit Court of the Western District of North Carolina

Judges—Nathan Goff and Jeter C Pritchard
 District Judge—Jas E Boyd
 District Attorney—Alfred E Holton
 Marshal—Jas M Milliken
 Clerk Asheville—W S Hyams
 Clerk at Charlotte & Statesville—Henry C Cowles

Clerk at Greensboro—Samuel L Trogdon

Clerk at Wilkesboro—Milton McNeill

Circuit Court at Greensboro first Monday in April and October; at Statesville third Monday in April and October; at Asheville first Monday in May and November; at Charlotte first Monday in June and December

District Court of the Eastern District of North Carolina

Judge—Henry Groves Connor
District Attorney—Harry Skinner

Marshal—Claudius Dockery
Clerk at Raleigh—Hiram L Grant

Clerk at Wilmington—Jas K Collier

Clerk at Elizabeth City—J P Overman

Clerk at New Bern—Geo Greene

Clerk at Washington—Arthur Mayo

Deputy Clerk at Raleigh—Geo L Tomnoffski

District Court at Raleigh fourth Monday after fourth Monday in April and October; at Elizabeth City third Monday in April and October; at New Bern fourth Monday in April and October; at Wilmington second Monday after the fourth Monday in April and October.

District Court of the Western District of North Carolina

Judge—Jas E Boyd

District Attorney Alfred E Holton

Marshal—Jas M Miliken

Clerk Asheville—W S Hyams

Clerk at Charlotte and Statesville—Henry C Cowles

Clerk at Greensboro—Samuel L Trogdon

Clerk at Wilkesboro—Milton McNeill

District Court at Greensboro first Monday in April and October; at Statesville third Monday in April and October; at Asheville first Monday in May and November; at Charlotte first Monday in June and December; at Wilkesboro fourth Monday in May and November

BANKS AND SAVINGS INSTITUTIONS

American National Bank

(113 n Front)

Capital—\$100,000.00

President—W B Cooper

Vice-President—Geo O Gaylord
Cashier—Thos E Cooper

Directors—Geo O Gaylord, Geo W Huggins, A G Warren, Cuthbert Martin, Herbert McClammy,

V Sidbury, J J Hopkins, J T King, W B Cooper, Thos E Cooper

Southern National Bank
(Southern Bldg)

President—Matt J Heyer
Vice-President—D L Gore
Vice-President—Hugh MacRae
Cashier—Chas N Evans
Asst Cashier—W B Drake Jr
Directors—Matt J Heyer, Hugh MacRae, D L Gore, J A Arringdale, Z W Whitehead, J A Taylor, J H Hehder, L Hanson, Isadore Bear, Edward Aherns, H C Bridged, S O Middleton, C C Pridgen

Atlantic Trust and Banking Co
(Southern Bldg)

President—Matt J Heyer
Vice-President—B H J Aherns
Cashier—Milton Calder
Directors—L B Rogers, B H J Aherns, Jno H Kueck, C W Yates, M O'Brien, J G L Gieschen, B Solomon, I M Bear, M J Heyer, B O Stone, C J Mitchell

Murchison National Bank
(Front cor Chestnut)

Capital—\$550,000.00
Surplus and Profits—\$315,156.-38
President—Henry C McQueen
Vice-President—Jno V Grainger
Cashier—C S Grainger
Directors—M W Divine, Henry C McQueen, M W Jacobi, Jno

V Grainger, Wm Calder, J H Chadbourn, W E Worth, C W Yates, H L Vollers, M J Corbett, Jas A Springer, Shirley Carter, Jno F McNair, Walker Taylor J L Coker, D McEachern

The People's Savings Bank
(Front cor Princess)

Capital and Surplus—\$110,000.-00
President—Henry C McQueen
Vice-President—M J Corbett
Cashier—Frederick W Dick
Asst Cashier—J H Davis
Directors—Henry C McQueen, Edward C Holt, DeWitt C Love, R R Stone, Morris W Divine, Jas A Springer, M J Corbett, Walker Taylor, Thos H Wright, F W Dick, C C Chadbourn, Roger Moore, B C Moore, C P Bolles Jr, J G Barentine, R R Bellamy, J T Foy, J F Post, J O Reilly, Thos Wilson

Wilmington Savings and Trust Co
(110 n Front)

Capital—\$100,000.00
Surplus—\$128,031.69
President—Jno W Norwood
Vice-President—Harry Walters
Cashier—Chas E Taylor Jr
Directors—Jno W Norwood, Harry Walters, Napoleon B Rankin, D MacRae, Daniel O'Connor, Henry Louis Vollers, J W Yates, C E Taylor Jr, J V Grainger Wm Calder, W V Hardin, H C Bear, J H Chadbourn, W F Robertson, J D Bellamy Jr

BUILDING AND LOAN ASSOCIATIONS

Citizens' Building and Loan Association

(9 Odd Fellows Bldg)

President—Wm H Chadbourn
Vice-President—Harry G Smallbones

Secretary and Treasurer—Jno D Bellamy Jr

Attorney—Marsden Bellamy

Directors—Wm H Chadbourn, Harry G Smallbones, Marsden Bellamy, Timothy Dolan, R C Merritt, R C DeRosset, Geo S LeGrand, J Weil, Jas H Chadbourn, Jas W Jackson, Fred'k W Ortman, J C Springer, J D Bellamy Jr

Clarendon Savings and Loan Association

(17 Princess)

President—DeWitt C Love
Vice-President—Walker Taylor

Secretary and Treasurer—Samuel P Collier

Attorney—Herbert McClammy

Directors—DeWitt C Love, Walker Taylor, Samuel P Collier, W C Armstrong, Herbert McClammy, C P B Mahler, E T Taylor, Chas Schibben, Thos H Wright, Cuthbert Martin

Co-Operative Building and Loan Association

(124 Princess)

President—W E Worth

Vice-President—B C Moore

Secretary-Treasurer—Thos H Wright

Asst Secretary—R H Northrop

Attorney—T W Davis

Directors—Wm E Worth, B O Stone, J H Hinton, T W Davis, Thomas H Wright, Bernice C Moore, M O'Brien, R H Northrop, W E Yopp, J Van B Metts, A Shrier

Mechanics' Home Association

(108 Princess)

President—Walker Taylor

Vice-President—L Stein

Secretary-Treasurer—Wm M Cumming

Attorney—W B McKoy

Directors—Walker Taylor, R H Pickett, J H Boatwright, W E Perdue, T B Carroll, R F Warren, I Shrier, W F Robertson, N M McEachern, W B McKoy, Roger Moore, Lewis Stein

North Carolina Home Building Association

President—Chas W Yates

Vice-President—J Weil

Secretary and Treasurer—Jas H Taylor Jr

Attorney—Jno D Bellamy

Directors—Chas W Yates, Wm

H Bernard, Alex D Brown, R H Pickett H M L Green, M O'Brien, W H Alderman, G T Flynn, Jacob Weil Herbert F Wilder, J W Freeman, J H Taylor Jr, J Owen Reilly

Wilmington Homestead and Loan Association

President—J G Barentine
 Vice-President—Henry C McQueen
 Secretary-Treasurer—Clement C Brown
 Attorney—Jno D Bellamy Jr
 Directors—W C Peterson, W B Thorpe, J R Hanby, Henry C McQueen, Wm Goodman, Carl W Polvogt, Jno H Hardin, Jas G Barentine, J Hicks Bunting

Secretary-Treasurer—Walter E Yopp
 Superintendent—Jas H King
 Directors—Geo W Linder, Samuel G Hall, G B Hudson, John A Everett, Frank L Porter, Wm Simpson, J C Davis, G W Bornemann

National Cemetery

(Located at head of Market street)
 Superintendent in Charge—Geo H Taylor

Oak Grove Cemetery

(The property of the city in which are interred the pauper dead)
 Superintendent—Henry Gerdes

CEMETERIES

Oakdale Cemetery Company
 (3 Odd Fellows Bldg)

President—W H Chadbourn
 Secretary-Treasurer—Richard J Jones
 Superintendent—Timothy Donlan

Directors—Wm E Springer, Wm H Northrop, Wm W Yopp, Jno L Cantwell, Owen Fennell, Hugh MacRae

Bellevue Cemetery Co
 (211 Princess)

President—Harry A DeCover
 Vice-President—Geo W Linder

***Pine Forest Cemetery**
 (Head Red Cross Street)

President—Jos Jones
 Sec-treas—Jacob Johnson
 Superintendent—Jasper Lofton

CHURCHES

Adventists

Second, 6th nr Church, Rev Jos P King pastor
 Front Street, Front nr Dawson, Rev Jno W S Harvey pastor
 Brooklyn Advent Christian Mission, 4th cor Church, Rev Thos Green pastor

Baptist

Brooklyn, 4th cor Brunswick,
 Rev Charles F Whitlock pastor
 First, Market, cor 5th
 Free Will, 807 s 8th, Rev Cal-
 vin J Carr pastor
 Primitive, Castle nr 5th
 Southside, 5th cor Wooster, Rev
 G A Martin pastor

Catholic

St Thomas, Dock nr 2d, Rev
 Father Christopher Dennen pas-
 tor

Christian

First Church of Christ, Dock
 bet 3d and 4th, Rev James A Er-
 win pastor

Christian Scientists

First Church of Christ, Market
 and 17th sts

Episcopal

St James, 3d cor Market, Rev
 Richard W Hogue rector
 St John's, Red Cross cor 3d,
 Rev Wm E Cox rector
 St Paul's, 4th cor Orange, Rev
 Alex W Seabrease rector
 Church of the Good Shepherd,
 Queen cor 6th, Rev Thos P Noe
 rector

Hebrew

Temple of Israel, 4th cor Mar-
 ket, Rev Samuel Mendelsohn D D
 rabbi

Lutheran—English

St Matthew's, 4th nr Harnett,
 Rev Geo S Bearden pastor

Lutheran—Evangelical

St Paul's, 6th cor Market, Rev
 Wm A Snyder pastor

Methodist, South

Bladen Street, 5th cor Bladen,
 Rev Wm E Hoent, pastor

Fifth Street, 5th between Nun
 and Church, Rev Kenneth D
 Holmes pastor

Grace, 4th cor Grace, Rev Thos
 A Smoot pastor

Market Street, 9th cor Market,
 Rev Wm L Rexford pastor

Presbyterian

Immanuel, Front cor Queen,
 Rev J Stephen Crowley pastor

First, Third cor Orange, Rev
 Jno M Wells pastor

St Andrew's, 4th cor Campbell,
 Rev A D McClure pastor

Udenominational

Free Shelter Mission, 217 s
 Front

Seamen's Bethel, Dock bet Front and Water

Salvation Army, 27 n Front, Harry M Teed adjutant

COLORED CHURCHES

Baptist

Central, 7th cor Red Cross, Rev Geo W Moore pastor

Ebenezer, 7th bet Ann and Orange, Rev Obed Moore pastor

First, 5th cor Campbell, Rev John H Rhoe pastor

Shiloh, Walnut cor McRae, Rev Wm H Moore pastor

Christian, 7th cor Bladen, Rev Jacob Onslow pastor

Congregational

Christ, Num bet 6th and 7th, Rev Wm A Clark

Episcopal

St Mark's, 6th cor Grace, Rev Edmund R Bennett rector

Methodist

Price Memorial, 12th n e cor Orange, Rev C C Gillett pastor

Mt Zion, 5th nr Swann, Rev E T Bailey pastor

Mt Olive, Wright cor 7th, Rev Joseph Hall pastor

St Johns, Princess nr n 13th, Rev James Shuler pastor

St Luke's, 7th cor Church, Rev G W Johnson pastor

St Stephens, 5th cor Red Cross, Rev Geo D Carnes pastor

Trinity, Brunswick cor 7th, Rev Gabriel B McLean pastor

Presbyterian

Chestnut Street, Chestnut nr 8th, Rev James A Bonner pastor

Udenominational

Union Holiness, 8th cor Hanover, Rev C J Wilcox pastor

Church of God and Saints of Christ, 1009 Princess, Rev D Riddick pastor

Holy Church of the New Covenant, 11th cor Dawson, Rev Wm H Fulford pastor

Church of the Sanctified, 1014 Campbell,

CLUBS

Cape Fear Club

(203 North Front)

President—Junius Davis

Vice-President—Geo L Morton

Vice-President—Geo L Maston

Sec-Treas—W A Dick

Chairman House Committee—M W Divine

Supt—H H McIlhenny

Governing Board—C C Chadbourn, J H Brown, H M Chase, Geo L Morton

Harmony Circle Club
(28 South Front)

President—F W Solomon
Vice-President—Gustav Danne-
baum
Secretary—Marcus Rosenman
Treasurer—Lewis W Stein

Wilmington Gun Club
(Near Delgado Mills)

President—Brooke G Empe
Vice-President—Geo H Howell
Sec-Treas—James D Kelly

Cape Fear Golf Club
(Near Delgado Mills)

Secretary—Geo Davis

Carolina Yacht Club
(Club-house, Wrightsville Beach)

Commodore—C W Worth
Fleet Captain—W L Parsley
Flag Captain—E A Metts
Purser—R G Rankin Jr
Marshall—Hector McL Green
Supt Club-House—H J Mc-
Millan Jr
Chairman Regatta Committee—
W D McMillan
Governing Board—Geo Davis,
W L Parsley, C W North, S M
Boatwright T P Hammer

Magnolia Fraternal Association
(416 n Front)

President—E J W Anders
Vice-President—J A Karr

Secretary—C T Smaw
Treasurer—T N Thomas

Atlantic Yacht Club
(Wrightsville Beach)

President—J Holmes Davis
Vice-President—James Owen
Reilly
Sec-Treas—E Schulken

Hanover Seaside Club
(Ocean View and Carolina Beach)

President—M Schnibben
Vice-President—J W Duls
Sec-Treas—C B P Mahler

L'Arioso German Club

President—C McD Davis
Vice-President—S W Boat-
wright
Sec-Treas—T B Willard
Leader—R E Calder
Governing Committee—Champ
McD Davis, T H Wright, S W
Boatwright, T B Willard, H M
Chase, E P Bailey, Milton

L'Agile Cotillon Club

President—J N Huske Jr
V-President—E P Bailey
Sec-Treas—E F Peschau
Leader—P L Cantwell
Governing Board—The above
named gentlemen and W P Emer-
son, J R Murchison, H M Cross-
well

Howard Relief Club
(Front n e cor Orange)

President—J G L Gieschen
Vice-President—J William H Fuchs
Sec-Treas—E Hardy Schulken

COMMERCIAL ORGANIZATIONS

Chamber of Commerce
(212 n Front)

President—J Allen Taylor
V-President—Sion P McNair
Sec-Treas and Traffic Mgr—John McGeachy

East Carolina Truck and Fruit Growers' Association
(Masonic Temple)

President—Wm E Springer, Wilmington
Vice-President—J S Westbrook, Mt Olive N C
Secretary and Business Agt—H T Bauman, Wilmington, N C
Treasurer—S H Strange, Fayetteville, N C

Linville Improvement Co
(514 Southern Bldg)

President—Donald MacBae
Vice-President—Jno F Divine
Secretary—C L Rowe
Treasurer—R M Sheppard

Retail Merchant's Association of Wilmington, N C
(Masonic Temple)

President—A M Hall
Vice-President—B C Moore
Secretary—Paul B Bell
Treasurer—Jas A Price
Directors—J M Solky, Geo S Boylan, G Henry Haar, R E Blake, F A Bissinger, Cuthbert Martin

United Commercial Travelers

Cape Fear Council No 374, meets in K of P Hall second and fourth Saturdays in the month

HOSPITALS AND HOMES

James Walker Memorial Hospital
(Tenth cor Red Cross)

President—Walter G McRae
Secretary—Geo R French
Managers—Geo R French, DeWitt C Love, Wm H Sprunt, Wm J H Bellamy M D, Samuel Bear Jr, Martin S Willard, W C Stewart
Physician—Ralph B Seem
Matron—Mrs M E Horton

United States Marine Hospital
(Eight cor Nun)

Catherine Kennedy Home
(903 Princess)

President—Mrs Roger Moore
Vice-President—Mrs Philander Pearsall

Treasurer—Mrs Wm R French
 Secretary—Miss Louise Harlow
 Matron—Miss Theresa Moore

JEWISH ORDERS

Independent Order B'Nai B'rith

North State Lodge, No 222, meets on the first Sunday of each month in Odd Fellows Hall, Louis Goodman, president, I J Sternberger sec'y

Hebrew Relief Association

Hebrew Relief Association, B Solomon president, Rev S Mendelsohn secretary

Jewish Chatauqua Society, meets first Monday in the month at 28 s Front, Mrs S A Schloss pres, Louis Goodman sec-treas

Ladies Concordia Society

President—Mrs A Liebman
 Secretary—Mrs S Mendelsohn
 Treasurer—Mrs S Solomon

MILITARY

North Carolina National Guards in Wilmington

Paymaster-General—Col Geo L Peterson
 Asst Insp'r Small Arms Practice

Second Regiment

Colonel—H Churchill Bragaw
 Lieutenant-Colonel—J Van B Metts

Major First Battalion—C B Elliott

Major Second Battalion—T S Pace

Major Third Battalion—G B Sellers

Regimental Staff—Adjutant, Captain, Edwin A Metts; Major, A H Harriess; Asst Surgeon, Chaplain, Captain N Harding; Commissary, Lieutenant, F L Black

Battalion Staff—Adjutant First Battalion, Lieutenant W R Capehart Jr; Adjutant Second Battalion, Lieutenant H H Murray; Adjutant Third Battalion, Lieutenant, G T Fortch

Wilmington Light Infantry

(Organized 1853)
 (Armory 411 Market)

President—H B Peschau

Vice-President—J R Murchison
 Secretary-Treasurer—P L Cantwell

Captain—T J Gause

First Lieutenant—P L Cantwell

Second Lieutenant—J B Lynch

Sergeants—W A Peschau, H B Peschau, N S Morse, Z K Bell, W L Smith Jr, N Orrell

Wilmington Division Naval Reserves, N. C. N. B.

(Armory 3d & Princess)

President—J M Murphy

Vice-President—L T Landen

Secretary - Treasurer — H Z Clowe

Boys' Brigade, First N C Regiment

(Organized 1896)
(Armory 201 Church)

Commander—Walker Taylor
 Captain—W R Doshier
 First Lieut—S F Garrison
 Second Lieut—J F Russ
 Manager—Chas C Loughlin

MILITARY ASSOCIATIONS

Third North Carolina Infantry Association

(Organized February 2, 1866; Anniversary May 16th)

Meets first Monday in January, April, July and October

President—W L DeRosset
 Secretary—Jas I Metts

Daughters of the Confederacy

President—Mrs W M Parsley
 Vice-President—Mrs J C Sprunt
 tin

Secretary—Mrs Cuthbert Martin

Registrar—Mrs J F Woolvin
 Treasurer—Mrs J H Woolvin
 Corresponding Secretary—Mrs W M Creasy

United Confederate Veterans

(Cape Fear Camp, No 254)

Commander—Jas I Metts
 Adjutant—Richard W Price
 Sergeant-Major—A G Hankins

North Carolina Society of the Colonial Dames of America

President—Mrs Jas Sprunt
 Vice-President—Miss Caroline G Meares
 Recording Secretary—Mrs E L Holloway
 Corresponding Secretary—Mrs W N Harriss
 Treasurer—Mrs E P Bailey
 Registrar—Mrs Wm Latimer
 Historian—Mrs Robt Strange

PUBLIC SCHOOLS

School Committee Dist No 1—
 Geo G Thomas, chairman, J Allen Taylor, Samuel Bear

School Committee Dist No 2—
 J D Bellamy Jr chairman, C W Worth, J H Chadbourn

Superintendent of Schools—
 Jno J Blair

High School—Ann bet 4th and 5th, J B Huff principal

District No 1

Hemenway School—5th bet Chestnut and Grace, Wingate Underhill prin

Peabody School (colored)—
 6th bet Red Cross and Campbell, J A Bommer prin

District No 2

Union School—6th cor Ann, Miss Mary E Cook prin

Williston School (colored)—7th nr Ann, John H Greene principal

SOCIETES—MISCELLANEOUS**Associated Charities ..**
(Court House)

President—Rev Alex D McClure

Vice-President — Philander Pearsall

Treasurer—J H Boatwright

Secretary—Miss Carrie L Price

Hibernian Benevolent Society

Meets the first Thursday in each month in Hibernian Hall

President—Timothy Donlan

Vice-President—Jas J Allen

Secretary—Wm Sheehan

Treasurer—Jas O Reilly

Seamen's Friend Society, Port of Wilmington

(Front cor Dock)

President—James I Metts

Vice-President—James Sprunt

Secretary—Treasurer—J Hunter Wood

Keeper of Home—A C Neilson

Society of the Prevention of Cruelty to Children and Animals

President—Alex S Heide

Vice-President—S W Sanders

Sec-Treas—Philip Heinsberger

Superintendent—J F Gause

Veterinary Surgeon—Thos B Carroll

United Charities (Colored)

(1116 North 7th)

Secretary—Elsie Richardson

Young Men's Christian Association

(301 North Front)

President—Dr Jos Akerman

Vice-President—K W Prince

Recording Secretary—Dr J W Stanly

Treasurer—J A McGeachy

General Secretary — Edwin Kettle

Physical Director—

SOCIETIES—SECRET**A F and A M**

Wilmington Lodge, No 319, A meets every third Tuesday in Masonic Temple, Thos F Bagley secretary

St John's Lodge, No 1, meets every second Tuesday in Masonic Temple, A S Holden secretary

Orient Lodge, No 395, meets first Thursday in each month in Masonic Temple, Clement C Brown secretary

Concord Chapter, No 1, Royal Arch Masons, meets the third Monday, in each month in Masonic Temple, Wm A Martin secretary

Munson Council, No 4, Royal and Select Masters, meets every second Monday in Masonic Temple, W A Martin recorder

Plantagenet Commandery, No 1, Knight's Templar, meets the second Wednesday in each month in Masonic Temple, W A Williams recorder.

Grand Chapter Royal Arch Masons of N C, office Masonic Temple, Jas C Munds, grand secretary

Grand Council Royal and Select Masons of N C, office Masonic Temple, Jas C Munds, grand recorder

Grand Commandery, Knights Templar of N C, office Masonic Temple, Jas C Munds, grand recorder

B P Order Elks

Wilmington Lodge, No 532, meets every Thursday in Elks' Temple, 213 n Front, Geo V Harrell secretary

Fraternal Mystic Circle

Carolina Ruling, No 345, meets every first and third Monday in each month, Dr J H Dreher worthy recorder

Improved Order of Red Men

Cherokee Tribe, No 9, meets in Red Men's Hall every Thursday, William H Lane C of R

Eyota Tribe, No 5, meets in Red Men's Hall every Tuesday, F T Skipper C of R

Laxipolka Tribe, No 71, meets in Red Men's Hall every Wednesday night, W S Mintz C of R

Independent Order of Odd Fellows

Cape Fear Lodge, No 2, meets every Tuesday in Odd Fellows' Bldg, Jas T Riley secretary

Hanover Lodge, No 145, meets every Friday in Odd Fellows' Bldg, John E Wood secretary

Orion Lodge, No 67, meets every Wednesday in Odd Fellows' Bldg, C D Morrell secretary

Wilmington Lodge, No 139, meets every Thursday in Odd Fellows' Bldg, W C Smith secretary

Jr O U A M

Jeff Davis Council, No 63, meets every Thursday night at 125 Market St, Jno E Wood secretary

George Washington Council, No 67, meets every Friday night at 125 Market St, M H P Clark secretary

Hanover Lodge, No 145, meets every Friday in Odd Fellows' Bldg, Jno E Wood secretary

Letitia Lodge, No 3, D of R, meets every Friday at 8 o'clock at Odd Fellows' Bldg, Mrs Augustus Farrow secretary

Campbell Encampment, No 1, meets first and third Monday in Odd Fellows' Bldg, Jno E Wood scribe

Fraternal Order of Eagles

(206¹/₂ n Front)

Carolina Aerie, No 1171, Secretary, A M Rheinhold

Knights of Honor

Carolina Lodge, No 434, meets at 105 n 3d first and third Tuesday i neach month, Reporter, R C Cantwell

Red Cross Association

(711 Market)

Wilmington Sub Division, Mrs Walter Parsley, president

Daughters of Liberty

New Hanover Council, No 6, meets at 125 Market St every first and third Monday in the month, Mrs J T Ezzell secretary

Knights of Pythias

Stonewall Lodge, No 1, meets every Monday in Castle Hall, third floor, Murchison National Bank Bldg, W C Smith K of R and S

Clarendon Lodge, No 2, meets every Tuesday evening in Castle Hall, third floor Murchison National Bank Bldg, Jno F Littleton K of R and S

Germania Lodge, No 4, meets every Thursday in Castle Hall, 25 s Front; Jno Haar K of R and S

Jefferson Lodge, No 61, meets every Thursday in Castle Hall, third floor, Murchison National Bank Bldg, A S Holden K of R and S

Delgado Lodge, No 195, meets every Wednesday in Castle Hall, Delgado Mills, T R Compton, K of R and S

Insurance Department Section, No 221, meets annually in Castle Hall, third floor Murchison National Bank Bldg, J D Kelley pres, J F Littleton sec-treas, David W Bulluck and Thos M Green medical examiners

Royal Arcanum

Cornelius Harnett Council, No 231, meets in Odd Fellows' Hall every second and fourth Monday, L Mendelsohn secretary

Carolina Council, No 1874, meets in Odd Fellows' Hall the

first and third Mondays in each month, H E Bonitz secretary

Independent Order of Foresters

Court Cape Fear, No 4906, meets every second and fourth Monday at Old Masonic Hall, B D Hamilton, chief ranger

United Ancient Order Druids

Linden Grove, No 2, meets every Thursday at Odd Fellows' Hall, Geo Ziegler recording-secretary

Myrtle Grove, No 3, meets every second and fourth Tuesday at Masonic Hall, H M Bremer secretary

Olive Grove, No 4, meets first and third Tuesday in each month at Masonic Hall

Noble Grand Arch of North Carolina, W C Armstrong, 414 s 5th, H E Bonitz, Grand Secretary

Knight of Columbus, No 1074, meet second and fourth Monday nights in the month at Hibernian Hall, James J Allen, G K; W F Jones, deputy G K; B M Jones, financial secretary, Wm Sheehan recorder

Woodmen of the World

Live Oak Camp, No 6, meets every second and fourth Monday in each month in Odd Fellows' Hall, Geo C Jackson clerk

Benevolent Order of Owls

(Woolvin Bldg)

Meets every Thursday night at 8 P M in Woolvin Bldg, Woodus Kellum president, J H James, vice-president, W B Stalnaker secretary, L P Green treasurer

GUIDE TO STREETS

Note.—The numerical streets extend north and south from Market, commencing with 2d, and increasing eastward to 18th.

A B C Alley—east from 918 n 4th

Anderson—continuation of 9th from Grace to Swann between McRae and Dickinson

Ann—from river to corporate limits between Orange and Nun

Ashe—from 4th to 17th between Grafflin and Smith

Bailey's Alley—from Front to 2d between Dock and Market

Bay—continuation of 12th from Grace to Fanning between Wood and 13th

Beatty's Alley—east from 2d to 3d between Hanover & Brunswick

Beck Alley—west from 413 n 6th to 5th

Bladen—from river to McRae between Brunswick and Harnett

Blake's Alley—from 4th to 5th between Castle and Church

Blaney's Alley—from 308 s 3d

Bloom's Alley—east from 811 n 7th

Blount's Alley—south from 612 Princess to Market

Bradley—from the river to 4th, first north Parsley

Bradley's Alley—east from 512 n 6th to 7th

Brook's Lane—from 7th to 8th between Campbell and Red Cross

Brooklyn—north from Swann between 8th and 9th

Brown—from Swann north to Hilton between 5th and 6th

Brown's Alley—west from 5 h between Bladen and Harnett

Brunswick—from river to McRae between Hanover and Bladen

Bunting Avenue—west from 915 n 5th

Campbell—from river to McRae between Red Cross and Hanover

Cape Fear—from 4th to 17th between Milton and Grafflin

Carolina Place—east from 17th, second south of Market

Castle—from river to city limits between Church and Queen

Chadborn Alley—west from 5th between Bladen & Harnett

Charlotte—east from 410 n 11th

Chestnut—from river to city limits between Princess and Grace

Church—from river to city limits between Castle and Nun

Church Alley—between Dock and Orange from Front to 2d

- Cleveland Alley—from Bladen to Harnett between 9th and 10th
- Cleveland Avenue—from Bladen to Harnett bet 2d and 3d
- Collier's Alley—east from 814 n 4th
- Cottage Lane—from 3d to 4th between Dock and Orange
- Cowan—from river to 3d, first north of Harnett
- Crist's Alley—east from 113 s 2d
- Cumming's Alley—west from 213 s 2d
- Custom-House Avenue—west from 9 n Front between Market and Princess
- Davis—from river to 4th between Cowan & Parsley
- Dawson—from river to city limits between Wooster and Wright
- Dickinson—continuation of 10th from Grace to Swann between Anderson and Wood
- Dock—from river to city limits between Market and Orange
- Dudley Alley—part of Grace between McRae and 9th
- East Wilmington—a settlement two miles east of city limits on Market or Princess-street roads
- Eighth—north and south from 718 Market
- Evan's Alley—east from 421 s 4th
- Fanning—continuation of Brunswick from McRae to 13th between Moore and Green
- Fick's Alley—from 9th south between Queen and Wooster
- Fifth—north and south from 421 Market
- Ford's Avenue—from Campbell between 5th and 6th
- Ford's Row—east from 914 n 3d
- Foster's Alley—north from 507 Campbell
- Fourth—north and south from 319 Market
- Front N—from Market to Harnett, then to 4th between Water and 2d
- Front S—from city limits to Market between Water and 2d
- Gerdes' Alley—from 8th to 9th between Queen and Wooster
- Gore's Alley—south from Orange to Ann, first east of 10th
- Grace—from river to eastern city limits between Chestnut and Walnut
- Graffin—from 4th to 17th between Cape Fear and Ashe
- Green—continuation of Hanover from McRae to 13th between Fanning and Miller
- Gwynn—continuation of Walnut
- Hall—from McRae east of Oakdale Cemetery

- Hanby' Row— from 201 s 7th
- Hanes' Alley— from 4th to 5th between Castle and Queen
- Hanover— from the river to McRae between Campbell and Brunswick
- Harnett— from the river to McRae between Swann and Bladen
- Howard— from 4th to eastern city limits between Taylor and Carter
- Hudson's Alley— west from 117 n 6th
- Hutaff Alley— from Swann to Nixon between 5th and 6th
- James— from Swann to northern city limits between 4th and 5th
- Kellogg's Alley— east from 3d to 4th between Brunswick and Bladen
- Kidder— from the river to 17th between Marsteller & Martin
- Kidder's Alley— between Church and Castle from 7th
- King's Alley— west from 714 s Front to Surry
- Latimer's Alley— east from 209 s 2d
- Loftin Alley— north from 610 Church
- Love's Alley— north from 611 Bladen to northern city limits
- McCumber's Alley— from Chestnut to Grace between McRae and 9th
- McDonald Alley— from McRae to 8th between Fanning and Green
- McRae— north from Chestnut to Swann between 7th and Anderson
- McRae Alley— north from Swann between 7th and 8th
- Magnolia Alley— from Dock south to Orange between 10th and 11th
- Magnolia Avenue— from Dock to Orange between 9th and 10th
- Market— from river to east city limits between Princess and Dock.
divides the city north and south.
- Market Alley— from Water to Front between Dock and Orange
- Marsteller— from river to eastern city limits between Meares and Kidder
- Martin— from the river to 17th south of Kidder
- Meadow— from 8th to 15th between Market and Dock
- Meares— from river to eastern limits between Wright and Marsteller
- Miller— from McRae to 13th, a continuation of Campbell between Rankin and Green
- Millis' Alley— south from 808 Wooster to Wright
- Milton— from 4th to 17th first north of Cape Fear
- Moore— from McRae to Oakdale Cemetery between Hall and Fanning
- Mulberry— see Grace
- Murphy Alley— from 717 Bladen

- Muter's Alley—from Water to Front between Dock and Orange
- Ninth—north and south from 819 Market
- Nixon—from 4th to 17th between Taylor and Swann
- Nixon Alley—from 5th to 6th between Walnut and Red Cross
- Nnn—from river to eastern city limits between Ann and Church
- Nutt—from Grace to Cowan between river and Front
- Oak Avenue—west from 1102 s Front to river
- Ocean View—seven miles from city limits and one mile east of
Wrightsville on Wilmington Sea Coast Railroad
- Orange—from river to eastern city limits between Dock and Ann
- Orrell's Alley—east from 609 s 2d to 3d
- Parker's Alley—west from 714 s 5th
- Parsley—from the river to 4th between Davis and Bradley
- Perry—east from 17th, first south of Market
- Post Office Avenue—from Front to 2d between Princess and Chest-
nut
- Price's Alley—between 5th and 6th from Church to Castle
- Princess—from river to eastern city limits, first north of Market
- Purell Alley—west from 15 n 2d
- Queen—from river to city limits between Castle and Wooster
- Rackett Store Alley—from Front to 2d between Orange and Dock
- Ramble's Alley—east from 210 n 9th
- Rankin—continuation of Red Cross from McRae to 13th between
Gwynn and Miller
- Red Cross—from river to McRae between Campbell and Walnut
- Reeder's Alley—from 507 Dickinson
- Roderick Alley—from Marsteller to Meares between 2d and 3d
- Russell's Alley—from 8th to 9th between Queen and Wooster
- St James Avenue—from Dock to Orange between 8th and 9th
- Sampson Alley—from 4th to 5th between Grace and Walnut
- Sasser's Alley—east from 512 s 7th
- Savage—east from McRae, 1st south of Swann
- Schutt's Alley—from Bladen to Harnett between 8th and 9th
- Seamen's Home Alley, or Pott's Alley—from Water to Front be-
tween Dock and Orange
- Second—north and south from 134 Market
- Seventh—north and south from 620 Market
- Shaw's Alley—between Queen and Wooster from 10th to 11th
- Shell Road—northeast from 1700 Market

- Sixth—north and south from 520 Market
- Smith—from 4th to 17th between Ashe and Howard
- Solomon Alley—between Queen and Wooster from 7th to 8th
- Sprunt's Alley—north from 108 n 8th
- Steadman's Alley—south from 412 Princess
- Stevenson's Alley—west from 216 s 7th
- Stolter's Alley—from 11th to 13th between Market and Princess
- Strauss Alley—from 5th towards 4th, between Bladen and Brunswick
- Surry—from Church to southern city limits, between river and Front
- Swann—from 4th to east city limits, between Harnett and Nixon
- Swann's Alley—north from 812 Nixon
- Taylor—from 4th to 17th, between Howard and Nixon
- Tent Hall Alley—from Campbell to Hanover, between 5th and 6th
- Third—north and south from 225 Market
- Thompson Alley—from 2d to 3d, between Brunswick and Bladen
- Turley's Alley—(see Chadbourne Alley)
- Van Amrigne Alley—from 615 s 8th
- Van Bokelen—south from Queen, between Surry and the river
- Voller's Alley—east from 5th, between Queen and Wooster
- Wallace Alley—from 411 n 4th
- Walnut—from river to McRae and from 13th to city limits
- Water N—from Market to Grace, between the river and front
- Water S—from Market to Church, between the river and Front
- Wescott's Alley—from 4th to 5th, between Dawson and Wright
- Wesley's Alley—between Dock and Orange from Front to 2d
- Wilmington and Seacoast Turnpike—southeast from 17th and Market streets
- Wilson's—from Ann to Church, between 7th and 8th
- Wood—continuation of 11th from Grace to Swann, between Dickinson & Bay
- Wooster—from river to east city limits, between Queen and Dawson
- Wooster's Alley—south from 108 Wooster to Dawson, between Front and 2d
- Wright—from river to east city limits, between Dawson and Meares
- Wrightsville—a summer resort eight miles east of city limits on Wilmington Seacoast R R
- Wykoff Alley—south from Queen between 7th and 8th

ORGANIZED 1865

Virginia State (Fire) Insurance Co.
of Richmond.

Assets, \$848,000.00

Losses Paid
exceed \$4,300,000.00

GEORGE L. CHRISTIAN, President

ROB'T LECKY, JR., Vice-Pres. and Sec'y

Clayton Giles & Son, Agents
Wilmington, N. C.

WILMINGTON CITY DIRECTORY 1909-10

Abbreviations Used in this Work

ab—above	com mer—commis-	mnfg—manufact-	R R railroad
adv—advertise-	sion merchant	uring	s—south
ment	condr—conductor	mnfr—manufact-	sec—secretary
agt—agent	confr—confectioner	urer	sergt—sergeant
al—alley	contr—contractor	mgr—manager	ship—shipping
appr—apprentice	cor—corner	msgr—messenger	So—Southern
assn—association	ctr—cutter	mstr—master	solr—solicitor
asst—assistant	dep—deputy	n—north	sp—space
atty—attorney	dept—department	nr—near	spl—special
av—avenue	dlr—dealer	opp—opposite	sq—square
bartdr—bartender	c—cast	opr—operator	stengr—stenog-
bds—boards	engnr—engineer	paperbngr—paper-	rapher
bet—between	flr—floor	hanger	supt—superin-
bkbnr—bookbind-	frt—freight	passgr—passenger	tendent
er	ft—foot	photog—photogra-	tel opr—telegraph
bkkpr—bookkeeper	ftr—litter	pher	operator
bldg—building	genl—general	pkr—packer	tpk—turnpike
bldr—builder	h—resides	pl—place	trav—traveling
blksmith—black-	ins—insurance	plstr—plasterer	treas—treasurer
smith	inspr—inspector	P O—post-office	uphr—upholsterer
cabtmkr—cabinet-	int rev—internal	pres—president	v-pres—vice-pres-
maker	revenue	prin—principal	ident
capt—captain	la—lane	proprr—proprietor	w—west
carp—carpenter	lab—laborer	r—rear	W F D Wilmington
chf—chief	lyr—layer	R M S—Railway	Fire Dept
clk—clerk	mchst—machinist	Mail Service	whf—wharf
co—county	mdse—merchandise	rev—revenue	whol—wholesale
colr—collector	mkr—maker	rms—rooms	wid—widow
comr—commis-	mkt—market	Rev—Reverend	wkr—worker
sioner	mldr—moulder	rd—road	wks—works

* The classification by business will be found after the alphabetical arrangement of the names. For full indices to the contents of the work, see preceding pages. Names marked * are those of colored persons.

AARON

(37)

ABDALLAH

A

*Aaron John, car repr A C L Ry h 800 Brunswick

*Aaron Matilda, h 809 n 6th

*Aaron Matilda, h r 919 n 6th

Aaron William, lab bds 719 n 5th

*Abbott James, porter h 716 Red Cross

Abbott Samuel, clk A C L h 28 n 5th

Abdallah Habid (A & Gideon), h 20 s Front

THE PEOPLES SAVINGS BANK

Located in The Big White Building, Front and Princess Streets, Invites your Business. 4%
Compound Interest allowed on all accounts.

Capital and Surplus, \$110,000.00 Total Resources, \$1,100,000.00

ABDALLAH

(38)

AGE

Abdallah & Gideon (H Abdallah, H Gideon), clothing 20 s Front
 Abelovitz Joseph (L A & Bro), h 918 n 4th
 Abelovitz L & Bro (Louis and Joseph), dry goods 827 n 4th
 Abelovitz Louis (L A & Bro), h 918 n 4th
 Abraham Harry, trav salesman N Jacob Hardware Co h Rocky
 Mount
 *Abraham John, lab h 1204 Princess
 *Abraham Julius C, car repr A C L Ry h 217 Bladen
 Abrahams Joseph, clothing 24 n Water h 28 Market
 Abrams Benjamin, salesman J M Solky & Co h 136 s Front
 Abramowitz Solomon, dry goods 711 n 4th h 219 s 2d
 Academy of Music, City Hall, Princess cor 3d, Cowan Bros and
 Schloss lessees
 Acme Manufacturing Co (The), fertilizers Murchison Bank Bldg,
 William Gilchrist pres, G Herbert Smith v-pres, J G McCormick
 sec-treas
 Acme Tea Chest Co, Eagle Island, J Brand mngr
 *Adams Ada, h 714 s 6th
 Adams Belle Miss, h 615 s Front
 Adams George C, office mngr Armour & Co rms Y M C A
 Adams Hardy, lab hds 56 Delgado
 *Adams Isaac, sawyer h 412 Wallace al
 Adams John R, clk A C L h 801 Ann
 *Adams Joseph D, lab h 210 s 7th
 Adams Lila wid S P, h 20 n 5th
 *Adams Maria, h r 720 n 5th
 Adams Mildred wid William, h 615 s Front
 *Adams Samuel Rev, pastor Piney Forest Methodist Church h Bruns-
 wick co
 Adams Stacy R, clk A C L h 207 n 2d
 *Addison Charles, lab h 1109 McRae al
 *Addison Emily, h 411 n 7th
 *Addison James, driver City Livery Co (Inc) h 820 Harnett
 Adrian Annie Miss, h 115 n 3d
 Adrian Christene wid A A, h 115 n 3d
 Agostini Lula J Miss, h 19 s 6th
 Agostini Theresa Miss, h 19 s 6th
 *Age Flora, cook cook h 905 s 9th

Electric
Lights

Electric
Irons

Electric
Motors

Tide Water
Power
Company

**Wilmington's Great
Furniture Store**

126-128 PRINCESS STREET

Leads in Everything

Comparison Invited

Your Patronage Solicited

THE WILMINGTON FURNITURE CO

The Life Insurance Company of Va. is

The OLD-EST Southern Life Insurance Company
 The LARGEST and STRONGEST Southern Life Insurance Co.
 The PIONEER Southern Industrial Life Insurance Company

B. T. HOPKINS, Supt., Rooms 17, 18, 19 Garrell Bldg. Wilmington, N. C.

AHRENS

(39)

ALDERMAN

Ahrens Adolph G (Ahrens Bros), h 619 Market
 Ahrens Benjamin H J, v-pres Atlantic Trust & Banking Co h 619 Market

AHRENS BROS (Eduard and Adolph G), wholesale druggists 110-112 Market—phone 1358

Ahrens Eduard (Ahrens Bros), h 619 Market

Ahrens John W M, h 1022 n 4th

Ahrens Mary C R wid N C A, h 1117 n 5th

Aiken Emma, domestic h 309 Wallace al

*Aiken James, lab h 309 Wallace al

*Aiken Robert, lab h 1213 Love's al

AKERMAN JOSEPH, physician 311 n Front—phone 1363

Albertson Hugh W, foreman Bell-Cantwell Lumber Co h 211 Castle

Albright Elizabeth P Miss, h 319 s Front

Albright Juliet H Miss, h 319 s Front

Albright Percy R, asst to gen mngr A C L R R h 319 s Front

*Albro Joseph, lab h 408 Wooster

*Albro Lewis, lab h 1220 s 7th

*Albro Lewis, porter Wilmington Grocery Co h 1306 Cape Fear

*Albro Sarah, h 1220 s 7th

*Alderman Alice, laundress h 511 n 9th

Alderman Allison, h 7 s 4th

Alderman Allison M, clk R E Blake h 611 Grace

Alderman Archer G, engr h 12 n 5th

*Alderman Arthur, lab h 511 n 9th

Alderman Belle F Mrs, boarding 7 s 4th

Alderman Cornelia Miss, h 611 Grace

Alderman Florence C Miss, h 616 Red Cross

Alderman George F, bkkpr Heyer Bros h 216 n 5th

Alderman Harriss P, student h 19 s 6th

Alderman Ina E Mrs, h 616 Red Cross

Alderman Julia W wid J W, h 611 Grace

Alderman Kate Miss, teacher Union Graded School h 315 Grace

Alderman Laura wid Archer, h 12 n 5th

Alderman Lola B wid I N, h 616 Red Cross

Alderman Mary J wid Alfred, h 315 Grace

Alderman Mary L Miss, teacher h 12 n 5th

USE NESTLE'S LIVER PILLS
 OLD PLANTATION REMEDY COUGH SYRUP
 LINIMENT
 CROUP KURA

Robert R. Bellamy

WILMINGTON, N. C.

Wholesale
 and
 Retail

Druggist

Phones 217 and 1833

M. W. DIVINE & CO.

Wire Screens and Doors

Paints, Oils, Glass, Sash and Doors
23 MARKET STREET

PAROID ROOFING

BURETT H. STEPHENS
ARCHITECT AND ENGINEER
—23-27 ODD FELLOWS' BLDG. . . . Phone 870—

ALDERMAN

(40)

ALLEN

- Alderman May E Miss, h 603 n 5th
- Alderman Owen, msgr W U Tel Co h 616 Red Cross
- Alderman Paulie H Miss, h 603 n 5th
- *Alderman Perry, lab h 211 Brunswick
- Alderman Ralph R, clk A C L h 616 Red Cross
- *Alderman Robert, porter h 718 Red Cross
- Alderman Roscoe J, clk A C L h 512 Grace
- Alderman Valeria J Miss, h 603 n 5th
- Alderman William A, h 603 n 5th
- Alderman William H, bkkpr McNair & Pearsall h 211 n 5th
- Aldridge Pinckney R, barber bds 1 Post-Office av
- Aldridge Rachel wid William, h 513 n 3d
- Alexander Edward, yard condr A C L Ry h 817 Orange
- *Alexander Enoch, lab h 908 s 7th
- Alexander Eugenia Miss, h 812 Princess
- *Alexander Harriet, cook h 914 Dock
- *Alexander Henry, lab h 516 Taylor
- Alexander James, clk A C L h 213 Harnett
- Alexander Josephine Miss, h 812 Princess
- *Alexander March, lab h 615 Red Cross
- *Alexander Maria, h 516 Taylor
- Alexander Mary E Miss, h 812 Princess
- *Alexander Theo, hostler h 107 Magnolia av
- Alexander William F, h 812 Princess
- *Alford Maria, h 915 s 6th
- Alford Samuel A, corporal U S Army Recruiting Office h 101 Princess
- *Alfred Joseph, lab h 209 Brunswick
- Allemangy Otto H, student h 12 n 6th
- *Allen Adrian, carp h 112 Marsteller
- *Allen Andrew, lab h 114 Marsteller
- Allen Ann M wid Sterling, h 217 Castle
- *Allen Anna, laundress h 905 Schutt's al
- Allen Asa W, pressman The Evening Dispatch h 914 Chestnut
- Allen Building, 151½ Princess
- *Allen Daisy, h 116 Marsteller
- *Allen Daniel, lab h 10 Oak av
- Allen David C, yard mstr A C L h 205 n 7th

J. Van B. Metts, General INSURANCE Agent

See adv. under name for list of companies

Office: 112 PRINCESS STREET. Phone 162; Residence, 700

Kellam Hospital

*Cures Cancers, Tumors and
Chronic Sores*

PHYSICIANS TREATED FREE
RICHMOND, - VIRGINIA

SEE OPPOSITE PAGE 157

ALLEN

(41)

ALLEN

Allen E O, motorman Tide Water Power Co

*Allen Elizabeth, h 916 s 2d

*Allen Emma, h 1227 Charlotte

Allen Ernest M, boat capt h 906 Chestnut

Allen Eunice Miss, h 202 Davis

*Allen Fannie, cook h 918 Schutt's al

*Allen Florida, laundress h 916 Schutt's al

*Allen Frederick, lab h 1009 s 9th

Allen Fulton T, bkkpr Acme Mufg Co h 214 n 5th

Allen G Leonard, chf draftsman A C L Ry h 13 n 6th

*Allen George, cleaning and pressing 901 s Front

*Allen George, lab h 420 MeRae

Allen George, millwright h 516 s 2d

*Allen Gus, lab h 116 Marsteller

*Allen Gus, porter h 1223 Charlotte

*Allen Henrietta, agt North Carolina Mutual & Provident Assn h
420 MeRae

*Allen Ida, h 414 s 8th

*Allen James, lab h 114 Marsteller

Allen James J, sec-treas The Corbett Co h 418 s 2d

*Allen James W, clk Spotswood Allen h 220 n 9th

Allen Jennie R wid D C, h 906 Chestnut

*Allen Lizzie, h 215 Davis

Allen Mary Miss, h 414 s 2d

Allen Mary wid James, h 516 s 2d

Allen Mary M wid J B, h 903 s 5th

Allen Mary W Miss, h 906 Chestnut

Allen Mattie, h 111 n 11th

*Allen Maurice, lab h 912 Wright

Allen Mitchell F, h 515 Princess

Allen Richard L, car repr A C L Ry h 202 Davis

*Allen Robert, lab h 412 Wallace al

*Allen Robert, lab h 621 s 8th

Allen Robert, weaver h 52 Delgado

*Allen Sannel, lab h 912 Castle

*Allen Sandy, lab h 1322 Dock

*Allen Sarah, domestic h 1314 Dock

Clayton
Giles & Son
GENERAL INSURANCE
16 PRINCESS STREET

J. O. BROCK

123 Market Street

PHONE 573

The Electrical Work on the building
is as important as the Foundation
See that you engage an expert

STEEL VAULTS

DEPOSIT BOXES

AUTOMATIC LOCKS

CENTRAL LOCATION

The
**Southern National
BANK**

ALLEN

(42)

ANDERS

Largest
Assortment
Exclusive
Patterns
Satisfac-
tory Terms

**F
U
R
N
I
T
U
R
E**

W.

**Munroe
& Co.**

15 s Front

Phone 115

Agents for
Jewel Stoves
Odorless
Refrigerators

- *Allen Spotswood, poultry 116 s Front h 610 n 7th
- *Allen Thomas A, lab h 916 s 2d
- *Allen William, lab h 1223 Charlotte
- *Alley Joseph, lab h 1113 Swann's al
- Alligood Anson, mngr J H Rehder & Co h 114 n 4th
- Allman E Katie wid Joseph, h 107 s 8th
- *Almond Robert, lab h 1015 Love's al
- Almont Factory of the Va-Carolina Chemical Co, nr city limits on
Northeast River
- Almshouse (city & county), 2 miles from city on A C L Ry
- *Alston Fred D, bricklry h 1014 n 7th
- *Alston John H, physician 414 n 6th
- Aman Bros (Stephen W and John H), grocers 223 n 7th and meat
300 McRae
- Aman John H (A Bros), h 221 n 7th
- Aman Paul, driver h 517 s 6th
- Aman Maticia Miss, h 517 s 6th
- Aman Rachel Mrs, h 517 s 6th
- Aman Stephen W (A Bros), h 310 McRae
- Ambroziano George, coatmkr Munson & Co h 419 s 6th
- Ambroziano James, tailor h 419 s 6th
- Ambroziano Vincennes, coatmkr Munson & Co h 419 s 6th
- Amenhauser William, mechst Tide Water Power Co, 27 n Front
- American Bible Society, 217 s Front, Rev A J Willis colporter
- American Chemical & Textile Coloring Co, Surry cor Dawson, Harold
M Chase mngr
- AMERICAN DISTRICT TELEGRAPH CO**, 213 n Front—phones 2
and 1327, William G Sale mngr
- AMERICAN NATIONAL BANK**, 113 n Front, W B Cooper pres,
George O Gaylord v-pres, Thomas E Cooper cashier (see back
cover and page 1)
- American Naval Stores' Co, 409-410 Southern Bldg, Uel M Robinson
mngr
- Ames Thomas R, bkkpr Delgado Mills bds Colonial Inn
- Anders Elisha J W, civil engr and surveyor 1 Odd Fellows' Bldg
h 105 n 9th
- Anders Janet M Miss, h 105 n 9th

**Wilmington
Stamp Works**

PRINTERS

Manufacturers of Rubber Stamps, Corporation Seals,
Stock Certificates, Steel Die, Stamping, Engraved
Cards and Wedding Invitations

15-17 Princess

W. J. REAVES MACHINE CO.
Machine Shops and Foundry, Boiler and Blacksmith Shops
Phone 205 109 South Water

DEALERS IN
**New and Second-
 Hand Machinery
 and Mill Supplies**

ANDERS

(43)

ANDERSON

- Anders Leon K, salesman George O Gaylord h 412 Walnut
 Anders William K, physician 416 Red Cross
 Anderson Addie B Miss, h 803 Ann
 Anderson Albert E, salesman Standard Supply Co, 10-12 Grace
 *Anderson Andrew, lab h 908 Cleveland av
 *Anderson Annie, h 821 s 2d
 Anderson Archie F, weaver h 202 Delgado
 Anderson Belle Miss, teacher Union Graded School h 224 n 3d
 Anderson C Morris, clk h 114 s 8th
 *Anderson Charles, lab h 834 Fanning
ANDERSON CHARLES, propr Delmonico Cafe, 119 n Front—phone 207
 Anderson Clifton R, trav salesman Astyptodyne Chemical Co h 720 s Front
 *Anderson David, lab h 1214 James
 *Anderson Ellen, h 114 s 12th
 *Anderson George, lab h 114 s 12th
 *Anderson Hinton, lab h 714 s 13th
 *Anderson James, lab h 12 King's al
 Anderson James L, clk Brunswick Grocery Co h 506 s 5th
 *Anderson John, lab h 810 n 7th
 *Anderson John, lab h 917 s 9th
 Anderson John C, clk Baggett Bros h 506 s 5th
 *Anderson John H, driver h 1113 Dock
 Anderson John H, millwkr h 720 s Front
 Anderson John M, inspr h Castle Hayne rd
 *Anderson Joseph, lab h 114 s 12th
 *Anderson Joseph, lab h 1113 Red Cross
 *Anderson Joseph, waiter The Orton
 Anderson L Belle Miss, h 224 n 3d
 *Anderson Lizzie, h 219 Davis
 *Anderson Mary, h 112 Marsteller
 Anderson Mary Miss, h 114 s 8th
 Anderson Morris, carp h 114 s 8th
 Anderson Olaf M, boat capt h 803 Ann
 *Anderson Oliver, coachman h 402 s 7th
 Anderson S L P, car repr A C L Ry rms 118 Red Cross
 Anderson Serena wid Charles W, h 114 s 8th

**THE BEST PEOPLE BUY THE
 BEST GROCERIES**
From the BEST GROCERY STORE

Wilmington Grocery Co.
 Telephones No. 13 and No. 14
 No. 125-127 Market Street

EUREKA PRESSING CLUB
CLEANING, DYEING AND PRESSING
LADIES' WORK A SPECIALTY

Telephone 1400

CLOWE & MYERS

No. 14 Princess Street

Queen City Cycle Co.

209 MARKET STREET



ANDERSON

(44)

APPLEWHITE

**FIRE INSURANCE
AGENT**

HERBERT F. WILDER
207 PRINCESS STREET

Real Estate
PHONE . . 631

- *Anderson William, lab h 712 s Front
- *Anderson William, lab h 918½ Orange
- Anderson William D, tinner bds 506 s 5th
- *Andrews Alice, domestic h 306 A B C al
- *Andrews Andrew J, bricklyr h 1221 s 5th
- Andrews Carrie G Miss (French Millinery Parlors), h Wrightsville Soud
- *Andrews Clara, h 407 Dawson
- *Andrews Ella, cook h 710 n 2d
- Andrews F Hall, clk h 819 Princess
- Andrews Frank, trav salesman Hall & Pearsall (Inc) h 819 Princess
- *Andrews Henry, lab h 218 Parsley
- *Andrews Isaiah, lab h 1221 s 5th
- Andrews J W, car repr A C L Ry
- Andrews John, restaurant 12 s 2d
- Andrews John, tinner bds 412 n Front
- *Andrews Joseph W, grocer 720 McRae h 716 McRae
- *Andrews Josephine, h 218 Parsley
- *Andrews Lawson, lab h 115 Orange
- Andrews Lillian K Miss, h 819 Princess
- *Andrews Lizzie, nurse h 206 A B C al
- *Andrews Maggie, h 1221 s 5th
- Andrews Nina M Miss, h 819 Princess
- Andrews R Clyde, clk A C L rms 301 n Front
- *Andrews Samuel, lab h 811 Bladen
- *Andrews Sarah, seamstress h 919 Grace
- *Andrews William, lab h Chestnut nr 15th
- Andrews William II, clk A C L rms 301 n Front
- *Andrews William II, ship carp h 613 McRae
- Angel Henry W, clk h 209 Chestnut
- Angola Lumber Co, Hilton nr S A L Ry and River, John Harker pres, E B Freeman v-pres, Samuel M Lloyd sec-treas
- Anson Robert T, plstr h 115 Wright
- *Antrum Ellen, h 1014 s 7th
- Apinal Chemical Co, Surry cor Dawson, H M Chase pres, T W Pritchard v-pres, Thomas B Willard sec-treas
- Apostolic Gospel Mission (The), 808 n 4th
- Applewhite Belle Miss, h 310 Campbell

Cornices and Skylights Galvanized Wall Ties **S. L. Smith & Son**

PHONE 952

8th and A. C. L. Tracks

Yellow Pine
White Pine
Hardwoods

WOODWARD & SON

Rough and Dressed Lumber

RICHMOND, VA.



APPLEWHITE

(45)

ARNOLD

Applewhite Bernice W. wood n 8th cor Brunswick h 310 Campbell
Applewhite Dorothy M. Miss. h 411 Red Cross
Applewhite George B. clk A C L h 411 Red Cross
Applewhite James A. msgr W U Tel Co h 614 s 6th
Applewhite John A. clk Champion Compress & Warehouse Co h
614 s 6th
Applewhite Joseph F. clk So Express Co h 614 s 6th
Applewhite Maggie Miss. h 310 Campbell
Applewhite Mary C. Miss. h 411 Red Cross
Applewhite Robert C. wood h 411 Red Cross
Applewhite William P. student h 411 Red Cross
Appleberry Lillian M. wid Thomas A. h 407 s 4th
Appleberry Walter R. police h 407 s 4th
Arcanum Hall, 213 Princess
*Archer Sarah. h 110 Brunswick
*Armbrister John T. tailor h 10 n 13th
Armour Fertilizer Works, Nutt nr Brunswick, John R. Elmore supt
Armour & Co. whol meats 315 Nutt, Green Fenley mngr
*Armstrong Annie, laundress h r 624 n 4th
*Armstrong Catharine, h 918 Church
*Armstrong Charles, lab h r 624 n 4th
*Armstrong Clifton, lab h 810 Church
*Armstrong Dora, h 213 Dawson
*Armstrong Henry, lab h ft Kidder
Armstrong J. Edward, clk Nathan Humphrey bds 402 n 4th
*Armstrong James, lab h 1220 n 6th
*Armstrong Lucy, h 916 Church
*Armstrong Mollie, h 213 Dawson
*Armstrong Oliver, lab h 1306 Market
*Armstrong Rebecca, h 607 s 9th
*Armstrong William, lab h 916 Church
Armstrong Woodford C. foreman The Independent Ice Co (Inc) h
414 s 5th
Arnold Bertha H. Mrs. matron Gregory Normal Institute h 613 Nun
Arnold Fred. weaver bds 21 Delgado
Arnold Jacob H. prin Gregory Normal Institute h 613 Nun
*Arnold Oliver H. dentist 106 Princess h 513 n 7th
Arnold Samuel H. clk A C L bds 207 s 3d

TRY OUR
Cash
System
IT WILL
SAVE YOU
MONEY

Agents for



SHOES
ALSO
Ralston
Health and
Florsheim

ON YOUR
FOOTWEAR
PURCHASES

MERCER
&
EVANS
CO.

115 Princess
Street

Phone 661

D. R. Foster & Co.,
206 PRINCESS

Real Estate and
Fire Insurance
PHONE 1220

Your Surplus Money

If deposited in **THE PEOPLES SAVINGS BANK**, Front and Princess Streets, will net you **4% COMPOUND INTEREST**. Have you tried

to figure out what you are losing by not placing your money where it will be earning interest?

ARNOLD

(46)

ASSOCIATED

Saves Time and Worry "COOK WITH GAS" Solves Servant Problem

- *Arnold William C (A & Lutterloh), h 513 n 7th
- *Arnold & Lutterloh (William C Arnold, George W Lutterloh), funeral directors, 519 Red Cross
- *Arp Martha, cook h 808 McRae
- Arringdale John A, v-pres and gen mgr Cape Fear Lumber Co h New York City
- *Arrington Annie, h 1107 s 8th
- Arthur Clough F, clk A C L bds 405 Princess
- Arthur Henry C, watchman h 821 s Front
- Arthur Mary J Miss, h 821 s Front
- Arthur Victoria Miss, h 210 s 5th
- *Artis Calvin, lab h 1207 Queen
- *Artis Caroline, nurse 720 n 4th
- *Artis Joshua, butler h 513 s 8th
- *Artis Richard, lab h 717 Swann
- Artison Henry, lab bds 117 s Water
- *Ash Alfred, porter D L Gore Co h 809 Castle
- *Ash Angelina, laundress h 1102 Red Cross
- *Ash Charles, lab h 907 n 8th
- *Ash Lonisa, maid h 1102 Red Cross
- *Ash William, butler h 912 Gwynn
- Ashbey Florida Miss, h 521 Doek
- Ashe Caroline B Miss, h 718 Chestnut
- Ashe Edward C, student h 718 Chestnut
- Ashe George, clk h 718 Chestnut
- *Ashe Joseph A, lab h 1006 Princess
- Ashe George D, flagman h 718 Chestnut
- *Ashford Lonnie, lab h 803 Bladen
- *Ashley Golden, lab h 919 s 6th
- Ashley Thomas, driver h 807 Harnett
- Ashmore William T, barber bds 204½ s Front
- *Askins Elizabeth, eating-house 718 Nixon
- *Askins Solomon, lab h 1305 McRae al
- *Aspin James, lab h 1119 n 10th
- Associated Charities, Princess cor 3d, Rev Alexander D McClure pres, Philander Pearsall v-pres, Miss Carrie Price sec, J H Boatwright treas

Wilmington's Great Furniture Store

126-128 PRINCESS STREET
Leads in Everything

Comparison Invited Your Patronage Solicited
THE WILMINGTON FURNITURE CO.

The Life Insurance Company of Va.

Issues all the most approved forms of Life Insurance Contracts from \$500.00 to \$25,000.00

WITH PREMIUMS PAYABLE QUARTERLY, SEMI-ANNUALLY and ANNUALLY

B. T. HOPKINS, Supt., Rooms 17, 18, 19 Garrell Bldg. WILMINGTON, N. C.

ASTYPTODYNE

(47)

ATLANTIC

Astyptodyne Chemical Co. Front cor Wright phone 1022, J M Leasia mngr

Athnel William, bottler h 468 Dock

*Atkins Frank, lab h 406 Nixon

Atkinson Building, 111 n Water

Atkinson Daniel H, car repr h 915 n 5th

Atkinson Emma Miss, h 513 n 3d

Atkinson Herbert, clk A C L frt office h 305 Campbell

Atkinson John W, office 113 n Water h 20 s 5th

*Atkinson Sarah, laundress h 107 Magnolia av

Atkinson Thornton C, chief clk statistical bureau A C L h 314 n 4th

Atkinson Vashti Miss, h 305 Campbell

Atkinson William H, clk A C L h 220 n 4th

ATLANTIC BLOW PIPE CO, 8th and A C L Ry tracks, S L Smith pres, L O Smith mngr (see adv page 4)

ATLANTIC COAST LINE RAILROAD COMPANY, general offices Front cor Red Cross, passenger depot Front beyond Red Cross, freight office Nutt cor Red Cross, H Walter chairman board of directors, T M Emerson pres, Alexander Hamilton first v-pres and general counsel, C S Gadsden second v-pres, John R Kenly third v-pres, H L Borden sec, W R Sullivan assistant to pres, James F Post treas, W N Royall gen mngr, Edwin Borden gen supt transportation, F H Fecchtig purchasing agent, H C Prince comptroller, R A Brand freigh traffic mngr, W J Craig passenger traffic mngr, George S Le Grand auditor passenger receipts, Edward L Prince auditor freight receipts, H H McKee auditor disbursements, E B Pleasants chief engnr, J T King car accountant, A J Moore Jr local freight agent, J W Perrin gen freight agent, T C White gen passenger agent, R E Smith gen supt motive power, A H Shepard freight claim agent, J A Fountain supt, W W Holladay chief roadway accountant, C J Kelloway signal engnr, Dr G G Thomas chief surgeon, Robert Scott supt ins dept

Atlantic Division Southern Express Co, 109 Chestnut, Walter Buckner supt

ATLANTIC INN, Front cor Red Cross, Gieschen Bros proprs—phone 111

ATLANTIC TRUST AND BANKING CO, Southern Bldg, Front cor Chestnut, Matt J Heyer pres, B H J Ahrens v-pres, Milton Calder cashier—phone 95

WILMINGTON IRON WORKS, INC.
Railroad and Wharf Facilities
Office and Works: Foot Orange Street
Foundry, Machine Shops
And Copper Works
Locomotive and Steamboat Repairs

Robert R. Bellamy

WILMINGTON, N. C.

Wholesale
and
Retail

Druggist

Phones 217 and 1833

M. W. DIVINE & CO.

Wire Screens and Doors

Paints, Oils, Glass, Sash and Doors
23 MARKET STREET
PAROID ROOFING

A Dustless Method for Cleaning and Disinfecting Public Buildings, Theatres, Churches, Hotels, Halls, Residences, etc.

Carolina Renovating Company
Phone 870 23 Odd Fellows' Building
J. G. YOUNG, Mgr.

AUST

(48)

BAGG

- Aust Richard, propr Riverside Restaurant h 2 Market
- *Austin Arthur, lab h 1011 Grace
- *Austin Edward, porter h 606 Nixon
- *Austin Edward H, lab h 918 $\frac{1}{2}$ Orange
- *Austin John, porter h 614 n 8th
- *Austin John J, bricklyr h 513 n 7th
- *Austin Julia, h 918 $\frac{1}{2}$ Orange
- Austin Lee M, motorman Tide Water Power Co bds 13 s 9th
- *Austin Matilda, h r 115 n 3d
- *Austin William, lab h 914 n 3d
- AUTO COMPANY (THE), 114 n 2d, George B Elliott pres, A B Skelding v-pres, W G Elliott sec-treas, W D MacMillan Jr genl mngr—phone 1503**
- Avant Lena wid William, h 806 n 4th
- Avery Asa A, clk W J Bradshaw & Co h 1221 n 4th
- Avery E Lim, salesman R G Hamme h 419 Castle
- *Avery Jane, laundress h r 821 Green
- *Avery John, presser h r 821 Green
- *Avery Lucile, domestic h r 821 Green

B

- Babson George W, carp h Castle Hayne rd
- Bachrach Morris, supreme deputy I O Foresters h 625 s 2d
- *Baekus Chloe, h 1016 n Front
- *Baekus John, lab h 1010 Princess
- *Baekus Julius, h 1319 Brown
- *Baekus Jimius, lab h 1020 n Front
- *Baekus Richard J, lab h 1314 n 5th
- *Bacon Minerva, h 1018 McRae al
- Bacon Thomas, real estate bds 420 Walnut
- Badon William H, clk A C L h 910 Chestnut
- Bagby Annie Miss, h 805 Ann
- Bagg B Pauline Miss, h 114 n 6th
- Bagg Frank H, bkkpr North Carolina Cotton Oil Co h 816 Dock
- Bagg Horace A, naval store inspr 216 n Water h 114 n 6th
- Bagg Horace W, clk S A L Ry frt depot h 114 n 6th
- Bagg Maggie E Miss, h 114 n 6th

J. Van B. Metts,

General

INSURANCE

Agent

See adv. under name for list of companies

Office: 112 PRINCESS STREET. Phone 162; Residence, 700

Kellam Hospital

Cures Cancers, Tumors and
Chronic Sores

PHYSICIANS TREATED FREE
RICHMOND, VIRGINIA

SEE OPPOSITE PAGE 157

BAGGETT

(49)

BAKER

BAGGETT BROS (Lewis W Baggett), wholesale and retail grocers
113 s Front—phone 173

Baggett Ingram, grocer 201 Castle

Baggett Lewis W (B Bros), h 214 s 9th

Bagley S Wait, salesman Wilmington Stamp Works (Inc) h 109 Ann

BAGLEY THOMAS F, pres and mngr Wilmington Stamp Works
(Inc) h 109 Ann

Bagwell Ernest C, stonectr h 719 n 5th

Bagwell Florence V wid John, boarding 719 n 5th

Bagwell Oscar L, stonectr h 719 n 5th

Baiden Arthur H, watchmkr George Honnet bds 911 Princess

Bailey Annie Mrs, h 311 Walnut

Bailey Annie E wid E P, h 313 Ann

BAILEY EDWARD P, pres Wilmington Iron Works (Inc) h 313
Ann—res phone 867

*Bailey Edward T, pastor Mt Zion M E Church h 521 Swann

*Bailey Frances, laundress h 615 McRae

Bailey Frances M Miss, h 313 Ann

Bailey Henry B, clk h 311 Walnut

Bailey John W, carp h 524 s Front

Bailey Karin D Miss, h 313 Ann

Bailey Margaret G wid Rev J B, h 311 Walnut

*Bailey Owen W, bricklyr h 513 n 7th

*Bailey Tolson, lab h 615 McRae

Bailey Virginia E Miss, h 313 Ann

Bain D Montrose, clk The Morning Star bds Phares Hotel

*Bain Mary, h 112 Brunswick

Baird Custin, condr bds 412 s 4th

Baird Thomas J, condr bds 412 s 4th

Baker Annie E Miss, h 710 Doek

*Baker Brooks, lab h 1309 Brown

Baker Carrie E Miss, teacher Gregory Normal Institute h 613 Nun

*Baker Grant, lab h 1208 Love's al

Baker Henry T, clk h 408 Brunswick

*Baker Isabelle, h 618 Kidder's al

*Baker James, lab h 909 s 12th

*Baker Jennie, h r 811 n 7th

Clayton Giles & Son
GENERAL INSURANCE
16 PRINCESS STREET

J. O. Brock, Electric Construction, Sup-
plies and Repairs. "No Job Too Small,
No Job Too Large."

123 MARKET

PHONE 573

Young Business Men

patronize this bank because the bank offers special encouragement and assistance to small accounts, and will be of practical help to the worthy.

THE SOUTHERN NATIONAL BANK

BAKER

(50)

BANK

We Can
Furnish
Your
Home
Complete

W.
M
U
N
R
O
E
&
CO.

JEWEL
STOVES

Odorless
Refrigerators

Artistic
Furniture

15 s Front
Phone 115

Baker Josephine D Miss, h 710 Dock
Baker Luther, carp h 6 Wooster
Baker Margaret wid John, h 710 Dock
*Baker Martha, domestic h 203 Hanover
*Baker Olive, h 422 s 7th
*Baker Rena, laundress h 208 A B C al
Baker Samuel, millhand h 32 Delgado
Balcombe Alma Miss, h Market st rd, East Wilmington
Baldwin Albert M, dentist 101½ n Front h 3 s 4th
*Baldwin David, lab h 1224 s 6th
*Baldwin Frederick, lab h 1224 s 6th
Baldwin George M, h 3 s 4th
*Baldwin James, lab h 1216 s 2d
*Baldwin Joseph, lab h ft Kidder
*Baldwin Rebecca, h 1216 s 2d
*Baldwin Rust, sawyer h 908 Schutt's al
Baldwin Samuel F, fireman bds 405 Brunswick
Baldwin William, carp h 418 Wooster
Balkeum Colin, stonectr Wilmington Granite Marble Works h 1107 s 2d
Balkeum —ames E, yard condr A C L Ry bds 523½ n 4th
Balkeum William, flagman bds 523½ n 4th
*Ballant Gabriel, driver h Marsteller cor 14th
*Ballard Eliza, h Princess st rd, East Wilmington
*Ballard Isaiah, lab h 202 s 13th
*Ballard Maggie, h 1004 s 7th
*Ballard Mary, maid h 912 Campbell
*Ballard Solomon, fireman h 1115 Swann's al
*Ballard York, lab h The Avenue, East Wilmington
Ballenger Mary A Miss, h 109 Princess
Ballenger Ruth F wid Alexander, h 109 Princess
Ballenger Sallie K Miss, h 109 Princess
Ballenger Samuel B, clk h 109 Princess
*Bamfield Robert S, clk R M S h 509 Walnut
Bank August C, clk A C L h 108 Red Cross
Bank C Otto, h 108 Red Cross
Bank E Fred O, teller American National Bank h 108 Red Cross

Wilmington
Stamp Works

PRINTERS

Manufacturers of Rubber Stamps, Corporation Seals,
Stock Certificates, Steel Die, Stamping, Engraved
Cards and Wedding Invitations

15-17 Princess

Chadbourn Sash, Door and Lumber Co.

6th and Campbell and foot Wooster St.

Phones 97 and 677

BANK

(51)

BARENTINE

Banck Lucille Miss, h 108 Red Cross
 Banck Norma Miss, asst cashier J H Rehder & Co h 108 Red Cross
 Banck Riston V Miss, h 108 Red Cross
 Banck William H, student h 108 Red Cross
 Bangle Luther A, beltmr h 518 Bladen
 *Banister William H, barber h 817 Gwynn
 *Banks Andrew, driver h 1208 Market
 Banks Anna Miss, h 409 Walnut
 *Banks Caledonia, cook 1804 Princess
 *Banks Ellen, h 508 Taylor
 Banks Frank W, clk Wilmington Cigar Co h 409 Walnut
 *Banks Henry, blksmith h 1208 Market
 *Banks James, lab h 515 n 10th
 *Banks James, lab h 1012 Market
 *Banks Matthew, lab h 1014 Market
 *Banks Mimie, h 1012 Market
 Banks Robert C, flagman h 409 Walnut
 Banks Wellington W, foreman h 409 Walnut
 Bannerman Eugene S (B & Freeman), h 109 Walnut
 Bannerman Sarah Miss, h 108 Nun
 Bannerman Sudie E Miss, h 109 Walnut
 Bannerman & Freeman (Eugene S Bannerman, Adolphus L Freeman), grocers Campbell cor 5th
 Bappler Louise S Miss, bkkpr J H Rehder & Co h 207 n 4th
 Bappler Margaret wid George P, h 207 n 4th
 *Barber Annie, h 203 s 12th
 Barber David D, gen mgr The Worth Co h 307 s 5th
 *Barber John, lab h 618 Swann
 Barber Mattie Miss, h 610 s Front
 *Barber Peter, lab h 409 Hanes al
 Barbour Fannie Mrs, bds 102 Dock
 Barelay Emma R wid Richard, nurse 614 Orange
 Barelay May B Miss, h 610 s 6th
 Barden James T, stngr A C L h 113 n 8th
 Barden John R, trav salesman Joseph H Watters h Warsaw, N C
 Barefoot Bertha Miss, h 1019 n 4th
 Barentine James G (Chesnut & B), and pres Wilmington Home-
 stead & Loan Assn h 115 Grace

W. L. BURKHEIMER & CO. Real Estate and Collecting Agency.
 Loans Negotiated. Property Bought and Sold.
No. 10 North 2d St. Phone 11. Place your Rental Property with us. We get the tenants
 and pay you the rents. Notary work done in office.

When you have Printing to do, have it done right.

If I do it, I guarantee it

There is nothing used in an office I cannot supply.

W. S. Mintz

11 and 13 Dock Street

QUEEN CITY CYCLE CO. Bicycles and Motorcycles

209 Market Street

Cash or Installment

BARFIELD

(52)

BARNETT

Barfield Donnie Miss, h 68 Delgado
Barfield Hillie, weaver h 72 Delgado
*Barfield Jenner, lab h 414 Howard
*Barfield Joseph, lab h 815 Dawson
Barfield Nancy S wid Fate, h 68 Delgado
Barfield Richard, printer Jackson & Bell Co rms 214 Chestnut
Barfield Sadow, weaver h 68 Delgado
*Barge Benjamin C, carp h 619 s 10th
*Barge Clarence J, carp h 519 s 10th
*Barham Mary, cook 514 Market
*Barham Robert, lab h 113 s 11th
Barker Carrie E Miss, h 508 s Front
Barker John L, ship carp h 411 Castle
Barksdale William R, v-pres and genl mngr Cape Fear Oil Co h
Wrightsville—phone 899, call 1
Barnes Clarence L, tinner h 705 s 3d
Barnes Daniel F, mehst h 407 Brunswick
Barnes Dawson, woodwkr h 518 Bladen
*Barnes Edward, porter h 908 Campbell
*Barnes George, carp h 816 Queen
Barnes Jessie Miss, h 407 Brunswick
Barnes John A, furniture h 520 Bladen
Barnes John S, tinner A C L h 705 s 3d
*Barnes Joseph, lab h 1006 Campbell
Barnes Lena Mrs, bds Purell House

BARNES R L SAFE AND LOCK CO, dealers in standard fire and burglar proof safes, vaults, vault fronts and jail work and constructors of fire proof buildings for county clerks 124 Virginia st, Richmond, Va (see opp page 164)

Barnes Walter, woodwkr h 518 Bladen
Barnes Walter P, colr h 4th nr Bladen
Barnes Zeno H, clk J W Glisson h 808 n 3d
*Barnett Annie M, h 218 Wooster
*Barnett David, lab h 218 Wooster
Barnett Henry D, carp h 515 n 7th
*Barnett Isaac G, drayman h 405 s 6th
Barnett Mary M wid Henry K, h 515 n 7th

FIRE INSURANCE
AGENT

HERBERT F. WILDER

207 PRINCESS STREET

Real Estate

PHONE . . . 631

ATLANTIC BLOWER SYSTEMS, CYCLONES, STACKS, FURNACE FEEDS

ATLANTIC BLOW PIPE CO.

PHONE 952

8th and A. C. L. Tracks

400 South 9th St.

Richmond, - Va.

Montague Mfg. Co.

Sash, Blinds, Doors,
Frames, Columns,
Brackets, Porch Work,
Mantels. Etc.

BARNEY

(53)

BATSON

For
All Kinds
of Good
Footwear
and
Kindred
Articles
SEE US

Agents for



SHOES
ALSO
Ralston
Health and
Florsheim

Our
Cash
System
Will Save
You
Money

TRY IT

**MERCER
&
EVANS
CO.**

115
Princess
Street

Phone 661

- *Barney Janie, h 913 s 8th
Barnhill John M, engnr h 615 Surry
Barnitz Rosa wid E G, h 811 n 6th
Barnwell Ann M Miss, h 224 n 3d
Barozzi M Bianchi, teacher of languages bds Gilbert House
*Barr Anderson, lab h 809 n 8th
Barr George A, engnr h 709 s 3d
Barr Mary Miss, h 515 s 2d
*Barrett Alphonso, lab h 1103 Parsley
Barrett Virgil T, clk So Express Co bds 211 s 5th
Barrus John A, tel opr A C L rms 317 s 2d
Barry John, h 421 Campbell
Bartley May B Miss, h 610 s 6th
*Baskerville Richard, lab h 1318 n 7th
Baskin Mary O wid J W, h 922 n 4th
Bass David E, clk A C L h 607 n 5th
Bass Elias, h 713 Chestnut
Bass Elias Jr, clk h Market st rd, East Wilmington
Bass Ennis F, foreman h 704 s 5th
*Bass Frank, lab h 1008 Love's al
Bass Hettie F Miss, h 607 n 5th
Bass John M, stengr A C L h 607 n 5th
*Bass John W Rev, h 115 n 11th
Bass Louis G, clk A C L h 505 s 4th
Bass William H, h 607 n 5th
Batchelor Jasper R B, carp h 1115 n 3d
Batchelor John E, police h 215 Harnett
Bate Cecelia Miss, h 416 n 5th
Bate George R, blksmith h 418 Red Cross
Bate Margaret T Miss, h 420 Red Cross
Bate William E, engnr h 418 Red Cross
Bate William R, mech opr h 416 n 5th
Bates Harry R, supt h 301 s 2d
*Batson Allen, lab h r 908 Wright
*Batson Anerum, lab h 1019 Doek
Batson Charles H (W J Bradshaw & Co), h 712 s 5th
Batson Eli Hall, clk Palace Market h 418 s 6th

D. R. Foster & Co.,

206 PRINCESS

Real Estate and
Fire Insurance

PHONE 1220

A BANK FOR ALL PEOPLE. THE PEOPLES SAVINGS BANK is a Bank for all "People"; Old, Young, Rich and Poor.

4% COMPOUND INTEREST ALLOWED on all Accounts, large or small

BATSON

(54)

BEAR

Electric

Lights

Electric

Irons

Electric

Motors

Ride Water

Power

Company

Batson Jesse J (Bradshaw & B), h 712 s 5th

Batson John T, gate kpr h 617 s 2d

BATSON JOHN W, propr Palace Market h 310 s 6th—phone 1653

*Batson Kate, domestic h 1016 Castle

Batson Leroy, clk A C L frt office h 712 n 3d

Batson Nora Miss, h 917 s 2d

Batson Norman T, student h 418 s 6th

Batson Thomas C, clk The Rheinstein Dry Goods Co h 617 s 2d

Batson William H, watchman h 217 Castle

*Batson William S, lab h 917 n 8th

*Batteson Nancy, h 1003 Grace

Batts Betty Miss, h 603 s Front

Batts Charles, millwkr bds 416 Bladen

*Batts Daniel, lab h 310 Dawson

*Batts John, lab h 1217 s 5th

Batts John L, helper h 1607 n 10th

*Batts William, lab h 1116 Brown

Batts Zeb T, lab h 307 Wooster

Banfarah Annie Mrs, furnished rooms 108½ s Front

Banfarah Isaac, clk h 21 Market

Baughan Mary E wid T P, h 416 Walnut

Bauman Henry T, sec and and bus mngr East Carolina Truck and Fruit Growers' Assn h 310 n 5th

Baxley Neil, barber h 105 Dock

Baxter William I, sec-treas The Gerken Tobacco Co (Inc) bds 414 Chestnut

Beach Albert J, salesman M W Divine & Co h 410 n 5th

Beach George J, engrn Champion Compress & Warehouse Co h 410 n 5th

Beach William J, engrn Champion Compress & Warehouse Co h 1508 n 4th

*Beaman Fannie, h 1211 Brown

Beaman George W, carp h 911 s 5th

*Beaman John, lab h 1211 Brown

Beans Lura Miss, asst prin Gregory Normal Institute h 613 Nun

Bear Barbara wid Samuel, h 120 n 5th

Bear Emanuel I (Samuel B. Sr & Sons), h 120 n 5th

Bear Frederick D, ship clk Sol Bear & Co h 116 n 5th

Wilmington's Great Furniture Store

126-128 PRINCESS STREET

Leads in Everything

Comparison Invited

Your Patronage Solicited

THE WILMINGTON FURNITURE CO

The Life Insurance Company of Virginia

ORGANIZED 1871

HOME OFFICE - RICHMOND, VA.

is a regularly organized Life Insurance Company operating under a Special Charter from the State of Virginia

B. T. HOPKINS, Supt.
Rms. 17-18-19 Carrell Bldg., Wilmington, N.C.

BEAR

(55)

BEATTIE

- Bear Henry C (I M Bear & Co), h 520 Princess
- Bear I M & Co (Henry C Bear), whol dry goods 313 Southern Bldg
- Bear Isaac (Morris Bear & Bros), h 603 Chestnut
- Bear Isaac J (Samuel Bear Sr & Sons), h 120 n 5th
- Bear Isadore (Sol Bear & Co), h 116 n 5th
- Bear J Irving, wine chemist Sol Bear & Co h 116 n 5th
- Bear James R, clk bds 208 s 2d
- Bear Mamie Miss, h 120 n 5th
- BEAR MORRIS & BROS** (Isaac and Samuel Bear), whol dry goods
112 n Front—phone 231
- Bear Moses (Samuel Bear Sr & Sons), h 120 n 5th
- Bear Samuel (Morris Bear & Bros), h 603 Chestnut
- BEAR SAMUEL SR & SONS** (Isaac J, Sigmund, Emanuel I and
Moses), wholesale grocers 18 Market—phone 257
- Bear Sigmund (Samuel Bear & Sons), h 120 n 5th
- BEAR SOL & CO** (Isadore Bear), producers of Scuppernong and
native wines 7-9 Chestnut—phone 866
- Bear Viola Miss, h 116 n 5th
- Bearden George S Rev, pastor St Matthew's English Evangelical
Lutheran Church h 919 n 4th
- Beardsley Charles H, presser h 307 Harnett
- Beardsley David M, mngr Singer Sewing Machine Co h 307 Harnett
—phone 1170
- Beardsley Ida B Miss, h 307 Harnett
- *Beasley Abbey, cook h 910 Gwynn
- Beasley Alice L wid J D, h 218 Wright
- Beasley Hattie Miss, h 520 Swann
- *Beasley Isham, lab h 511 Harnett
- *Beasley James, lab h 1016 n Front
- Beasley L A (Stevens, Beasley & Weeks), h Kenansville, N C
- *Beasley Lydia, h 608 Bladen
- *Beasley Samuel, lab h 1107 Red Cross
- Beasley W M, clk D L T Capps
- *Beaton A L, baker The Orton
- Beaton Percy W, watchman h 206 Parsley
- Beaton Wesley E, gatekpr Union Depot h 513 n 5th
- *Beattie Fannie, cook h 217 s 7th
- *Beattie Havie B, cook 14 s 7th

USE NESTLE'S LIVER PILLS
OLD PLANTATION REMEDY COUGH SYRUP
LINIMENT
CROUP KURA

Robert R. Bellamy

WILMINGTON, N. C.

Wholesale
and
Retail

Druggist

Phones 217 and 1833

M. W. DIVINE & CO.

Wire Screens and Doors

Paints, Oils, Glass, Sash and Doors
23 MARKET STREET

PAROID ROOFING

ARCHITECT AND ENGINEER

BURETT H. STEPHENS

23-27 ODD FELLOWS' BLDG. Phone 870

BEATTIE (56) BELL

- *Beattie Henry, lab h 1107 Brown
- *Beattie Jasper, lab h 511 McRae
- *Beatty Abraham, lab h ft Kidder
- *Beatty Arthur, clk h Jessamine nr Dock
- *Beatty James, lab h 917 s 9th
- *Beatty Jane, cook h 505 n 9th
- Beauford Hester wid John, h 910 s 6th
- Beauty Shop (The), 205 n Front, Maggie W Steward propr
- Beazley William, painter bds 102 Dock
- Bechara Shikry, clk Diabe Kalille h 25 Market
- *Beckett John L, lab h 1119 James
- Beckom William D, clk Benjamin B Brown h 311 Dawson
- Beckwith John Q, clk A C L h 19 s 8th
- Beckwith John W, salesman George O Gaylord bds 7 s 4th
- Beckwith Mamie Miss, h 19 s 8th
- *Beckwith Thomas, lab h 1021 Dock
- BECTION J LELAND**, with **C R Humphries** and dep city engr 28
Odd Fellows' Bldg—phone 1522 h 107 n 7th
- Beery Beulah Miss, h 406 s 6th
- BEERY E M (Clayton Giles & Son)**, h 414 Orange—phone 662
- Beery Elizabeth H Miss, h 401 Market
- Beery Eva M Miss, h 401 Market
- Beery John H, timber inspr h 208 n 7th
- Beery Minnie L Miss, h 401 Market
- Beery William L, condr h 401 Market
- Behrends Johanna Miss, h 517 Dock
- Behrends Mary E Miss, h 517 Dock
- Behrends Samuel (Behrends-Ziegler Furniture Co), h 517 Dock
- Behrends-Ziegler Furniture Co (Samuel Behrends, George Ziegler),
16-18 s Front
- Beleher Charlotte V wid Thomas, grocer 919 Chestnut
- Belden Isabel Miss, h 116 s 4th
- *Belden Lewis, msgr h 24 s 16th
- Belden Louis D, student h 116 s 4th
- Belden Louis S, lighterage h 116 s 4th
- Belisary George (Dixie Cafe), h 117 Princess
- *Bell Albert W, lab h 815 Castle
- *Bell Andrew, hostler h 917 Dock

J. Van B. Metts, General INSURANCE Agent

See adv. under name for list of companies

Office: 112 PRINCESS STREET. Phone 162; Residence, 700

Kellam Hospital

*Cures Cancers, Tumors and
Chronic Sores*

SEE OPPOSITE PAGE 157

PHYSICIANS TREATED FREE
RICHMOND, VIRGINIA

BELL

(57)

BELL

- *Bell Annie, h 1108 Dawson
- *Bell Arthur, barber h 1002 Orange
- Bell Benjamin, pres Jackson & Bell Co h 306 s 4th
- Bell Benjamin Jr, bkkpr Jackson & Bell Co h 306 s 4th
- Bell-Cantwell Lumber Co (C F Bell and R C Cantwell), Surry cor Queen
- *Bell Caroline, h 716 n Front
- Bell Charles D, physician 408 n 3d
- Bell Charles F (Bell-Cantwell Lumber Co), h 118 Church
- *Bell Clara, clk h 906 n 8th
- Bell Edgar, runner The Southern National Bank h 213 s 2d
- Bell Elijah, driver bds 102 Orange
- Bell Elizabeth K Miss, h 306 s 4th
- Bell Frank, blksmith h 1015 Wooster
- *Bell George, lab h 1116 $\frac{1}{2}$ McRae al
- *Bell Henry, lab h 618 Nixon
- *Bell Henry, lab h 906 n 8th
- Bell Harry L, clk The Southern National Bank h 118 Church
- *Bell Jane, h 920 Orange
- Bell Janie M Miss, h 306 s 4th
- Bell John, engr h 413 Castle
- *Bell John H, lab h 906 n 8th
- *Bell John R, hostler h 917 Dock
- *Bell John T, lab h 1208 n 2d
- Bell Louise Mrs, h 311 s Front
- Bell M Lee Miss, h 411 Nun
- *Bell Malvern H, student h 408 n 3d
- *Bell Mary J, h 13 s 10th
- Bell Mary P Miss, bds 221 Market
- Bell Mattie L Miss, bds 1601 Market
- Bell Miriam L wid W K, h 312 s 6th
- *Bell Ollie, cook h 917 Dock
- *Bell Oscar, lab h 1024 s 12th
- Bell Ottoway S, carp h Market st rd, East Wilmington
- Bell Paul B, see The Retail Merchant's Association of Wilmington, N C bds 225 Market
- *Bell Robert, lab h 914 n 2d
- *Bell Sarah, h 111 Wooster

Clayton
Giles & Son
GENERAL INSURANCE

16 PRINCESS STREET

"See" J. O. BROCK, 123 Market Street

PHONE 573

Before Contracting for Electrical Work.

Quality is Remembered When Price is Forgotten

**Money is deposited
with this Bank by**

**THE UNITED STATES GOVERNMENT
THE STATE OF NORTH CAROLINA
THE COUNTY OF NEW HANOVER
THE CITY OF WILMINGTON
THE SOUTHERN NATIONAL BANK**

BELL

(58)

BELLAMY

**We Can
Furnish
Your
Home
Complete**

**W.
M
U
N
R
O
E
&
C.O.**

**JEWEL
STOVES**

**Odorless
Refrigerators**

**Artistic
Furniture**

**15 s Front
Phone 115**

- *Bell Swain, lab h 6 Price's al
- *Bell Thomas F, blksmith Delgado h 115 Wooster
- *Bell Walter C, drayman 13 s 10th
- Bell Walter M, blksmith h 708 Wooster
- Bell Zaek K, mehst h 306 s 4th
- Bellamah H Abbas, dry goods 707 n 4th h 314 Campbell
- Bellamy Alice M Miss, h 121 s 2d
- Bellamy Chesley C, student h 611 Market
- Bellamy Eliza Miss, h 503 Market
- Bellamy Ellen D Miss, h 503 Market
- Bellamy Emmett H, student h 602 Market
- *Bellamy George, lab h 413 Wright
- *Bellamy Henry, lab h 715 Swann
- *Bellamy Henry, lab h 919 n 8th
- *Bellamy James, lab h 612 Kidder's al
- *Bellamy James, lab h 1404 n 7th
- Bellamy John B, h 5 n 9th
- Bellamy John D (J D B & Son), h 602 Market
- BELLAMY JOHN D & SON (John D and William M Bellamy),
attys-at-law 416-417 Southern Bldg—phone 410**
- Bellamy John D Jr (B & B), and notary 7 Odd Fellows' Bldg h
323 s 3d
- Bellamy John D Jr 2, bkkpr h 5 n 9th
- Bellamy Lila G Miss, h 121 s 2d
- Bellamy Marsden (B & B), h 611 Market
- Bellamy Marsden Jr (B & B), and city atty h 611 Market
- *Bellamy Norman, lab h 504 Dawson
- Bellamy R Harlee, physican 611 Market
- BELLAMY ROBERT R, wholesale and retail druggists, Front n w
cor Market, pres Carolina Insurance Co and v-pres Delgado Cot-
ton Mills h 509 n Market—phones 217 and 1833 (see right bottom
lines)**
- Bellamy Russell, physican 10 n 3d h 5 n 9th
- Bellamy William M (J D B & Son), h 602 Market
- BELLAMY WILLIAM J H, physician 209 Orange, office hours: 8 to
9 A M, 1 to 3 and 7 to 9 P M—phone 243 h 121 s 2d**
- Bellamy William M (J D B & Son), h 502 Market
- BELLAMY & BELLAMY (Marsden, John D Jr and Marsden Bel-
lamy Jr), attys-at-law 7-8 and 9 Odd Fellows' Bldg—phone 254**

**Wilmington
Stamp Works**

PRINTERS
Manufacturers of Rubber Stamps, Corporation Seals,
Stock Certificates, Steel Die Stamping, Engraved
Cards and Wedding Invitations
15-17 Princess

W. J. REAVES MACHINE CO.

Machine Shops and Foundry, Boiler and Blacksmith Shops

phone 205

109 South Water

DEALERS IN

New and Second-
Hand Machinery
and Mill Supplies

BELLEVUE

(59)

BENNETT

Bellevue Cemetery, 17th Street rd, James H King supt

BELLEVUE CEMETERY CO, 211 Princess, Walter E Yopp sec-treas
—phone 1010

BELLOIS C BERNARD, com mer 16 n 2d—phone 1576 h 521 s 3d—
phone 1238

Bellois George W. student h 521 s 3d

Belvin C Hubert, ctr Munson & Co h 117 s 9th

Bender Annie N Miss, h 618 Castle

Bender Charles E. stengr A C L h 906 Princess

Bender Daniel S, h 618 Castle

Bender John D, clk R A Montgomery h 915 s 4th

Bender Mary J wid J L, h 712 s 2d

Benham Helen W Miss, h The Carolina

Benham Thomas W Lieut, R C T h The Carolina

*Benjamin John, lab h 1006 s 10th

*Benjamin Mary, laundress h 404 Reeder's al

*Bennerman Anna, h 908 s 11th

*Bennerman Frank, lab h 507 s 8th

Bennett Abbie wid Samuel, h 707 n 5th

*Bennett Alfred, lab h 1108 n 9th

*Bennett Annette, laundress h 922 Dock

*Bennett Annie, h 1105 Parsley

*Bennett Edmund R Rev, rector St Mark's Episcopal Church h 601
Grace

*Bennett Hal, wheelwright h 915½ n 6th

*Bennett Harold, lab h 915½ n 6th

*Bennett James, lab h 1108 n 9th

*Bennett James W, shoemkr 5 n 2d h 611 Foster's al

*Bennett John, lab h 212 Gore's al

*Bennett John, lab h 913 n 6th

*Bennett John, lab h 1015 n 7th

*Bennett John, wagon repr r 812 n 4th h 913 n 6th

Bennett John N, soft drinks 2 n Water h 508 Nun

Bennett Lambert G, weaver h 56 Delgado

Bennett Lizzie I wid A F, h 514 Church

Bennett Orin B, sweeper h 56 Delgado

*Bennett Richard, lab h 1218 n 5th

*Bennett Thomas H, lab h 1016 n 5th

**THE BEST PEOPLE BUY THE
BEST GROCERIES**

Wilmington Grocery Co.
From the BEST GROCERY STORE
Telephones No. 13 and No. 14
No. 125-127 Market Street

EUREKA PRESSING CLUB

CLEANING, DYEING AND PRESSING

LADIES' WORK A SPECIALTY

Telephone 1400

CLOWE & MYERS

No. 14 Princess Street

FIRE INSURANCE
AGENT

HERBERT F. WILDER
207 PRINCESS STREET

Real Estate
PHONE 631

BENNETT

(60)

BERNARD

- *Bennett William, lab h r 909 n 6th
- Benninghoff George V, engur h 503 n 7th
- Benson Carson M, clk A C L h 507 s 4th
- Benson David G, lab h 918 s 3d
- Benson George E, trav salesman M Rosenman & Son bds 7 s 4th
- Benson Hattie Miss, h 214 Meares
- *Benson John, bellman The Orton
- Benson Lizzie Mrs, h 918 s 3d
- Benson Mary J wid S D, h 1012 n 4th
- Benson Matthew C, com mer 16 s 2d h 508 s 2d
- Benson R Henry, carp h 818 s Front
- Benson Thomas D, car starter Tide Water Power Co h 909 Orange
- Benson Walter C, student h 508 s 2d
- Benson William L, janitor City Hall h 620 s 2d
- Benson William W, h 507 s 4th
- *Bentley Anna, nurse h 619 n 6th
- *Bentley Ammie, cook 610 Dock
- Bentley Maggie B Miss, h 1108 n 9th
- Bentley Mary E wid Jasper, h 1108 n 9th
- *Benton Cornelius, lab h 1105 Castle
- Benton Daniel, grocer 318 Nun
- Benton Doctor D, asst supt Life Ins Co of Va h 507 Campbell
- *Benton John, lab h 203 Parsley
- Benton Laura Mrs, h 913 s 3d
- Benton Lorenzo D, lab h 807 Surry
- Benton William F (Collins & B), h 313 Church
- Benton William T, weaver h 30 Delgado
- Berbarry Joseph, salesman Diabe Kalille h 20 s Front
- Berg James, grocer 420 Nixon h 1117 n 5th
- Bergen James J, clk Champion Compress & Warehouse Co h 215 Red Cross
- Bergen Walter J, cotton buyer Alexander Sprunt & Son h 215 Red Cross
- Berger Disy J wid Charles, h 212 Red Cross
- Bernard Mary Miss, teacher Hemenway Graded School h 102 n 5th
- *Bernard Sarah J, h 1120 Princess
- BERNARD WILLIAM H, editor The Morning Star h 111 s 5th**

Tin and Slate Roofing, Tar and Gravel Roofing.

PHONE 952

S. L. Smith & Son

8th and A. C. L. Tracks

Yellow Pine
White Pine
Hardwoods

WOODWARD & SON

Rough and Dressed Lumber

RICHMOND, VA.



BERNARD

(61)

BEST

BERNARD WILLIAM S., business mngr The Morning Star h 14 n 9th

*Berry Alexander, driver Coca-Cola Bottling Works

*Berry Bertha, cook h 414 Wallace al

Berry Beulah E Miss, h 406 s 6th

Berry Eugene M, ins h 414 Orange

*Berry Henry, lab h 1208 n 2d

*Berry James, lab h 716 McRae

*Berry John, driver h 1308 Cape Fear

*Berry Joseph, lab h 606 Nixon

Berry Julia W Miss, h 414 Orange

*Berry Julius, farmer h The Avenue, East Wilmington

*Berry Mary, laundress h 614 n 8th

*Berry Phoebe, h 914 Dawson

*Berry Richard, lab h 410 n 11th

Berry Samuel S, mechst h 118 s 9th

*Berry Sarah, h 606 Nixon

*Berry Virgil, lab h The Avenue, East Wilmington

*Berry William B, clk Stewart & Ottersen h 406 s 6th

*Bess Chauncey, lab h 1104 Queen

*Bess James, lab h 806 s 9th

Bessellieu Edward C, bkkpr A C L h 206 Ann

Bessellieu Eleanor Miss, h 206 Ann

Bessellieu H Myrtle Miss, h 206 Ann

Bessellieu Thomas E, bkkpr h 206 Ann

*Bessent Frank, lab h 823 s 4th

Bessent Henry B, inspr h 211 Cowan

Bessent Lorena Miss, h 211 Cowan

*Best Agnes, h 214 Cowan

*Best Balam A, janitor The Carolina

*Best Benjamin, driver h 715 Ann

*Best Benjamin, lab h 1211 James

Best David, car repr A C L Ry

Best Edgar L, clk A C L rms 315 Red Cross

*Best James, lab h 1218 Princess

*Best Josephine, laundress h 715 Ann

*Best Mary, laundress h 812 n 3d

Best William H, coach bldr h 324 s 4th

Good
Shoes
Cheap

Agents for



SHOES

ALSO

Ralston

Health and

Florsheim

AT

MERCER

&

EVANS

CO.

115 PRINCESS

STREET

D. R. Foster & Co.,

206 PRINCESS

Real Estate and
Fire Insurance
PHONE 1220

A Government Bond

is a mighty good thing to have, but a **SAVINGS ACCOUNT** with **THE PEOPLES SAVINGS BANK**, at Front and Princess Streets, is better,

because it is just as safe and pays a larger return.

4% COMPOUND INTEREST ALLOWED ON ALL ACCOUNTS

“COOK WITH GAS”
Solves Servant Problem
Saves Time and Worry

BETHEA	(62)	BISHOP
*Bethea Ardell, driver h 510 Walnut		
Bethea E Johnson, asst verifier A C L h 116 Grace		
*Bethea Hampton, lab h 1304 n 7th		
*Bethea John D, driver h 1113 James		
*Bethea Maggie, h 1304 n 7th		
Bethea Van S, buyer J Allen Taylor h 410 Num		
*Bethea William, carp h 806 Red Cross		
Bethea W Willson, ship clk J Allen Taylor h 116 n 3d		
*Bettencourt William H, lab h 1226 Charlotte		
*Betts Thomas, lab h 419 Nixon		
*Betts William, lab h 716 s 9th		
Bevill William B, contr 209 n Front		
Biddle John W, clk S & B Solomon h 606 Castle		
Biddle Julia E Miss, h 606 Castle		
Biddle Robert A, clk M Rosenman & Son h 606 Castle		
Bidgood Minnie Y wid C W, h 309 s 2d		
Bieulett Annie wid Christopher, h 14 Delgado		
*Biggetts David, porter h 916 n 8th		
*Biggetts Ellen, laundress h 916 n 8th		
*Biggs Amos, wood, Water nr Dock h 115 s Water		
Biggs Benjamin, weaver h 57 Delgado		
Biggs Edward E, clk h 602 n 5th		
*Biggs Mary, h 115 Orange		
Biggs Ruby J Miss, h 602 n 5th		
Biggs Walter C, h 602 n 5th		
Biggs Zilphia wid James, h 904 s 4th		
Bijou Theatre, moving pictures 205 n Front, James P Howard and P W Wells proprs		
Billbro L Albert, harnessmkr 220 Market h 308 McRae		
*Billups James, lab h 1218 s 5th		
*Billups Larry, lab h 9 King's al		
Birch Elsie L Miss, h 620 Chestnut		
Birmingham Callie C, tel opr h 416 Red Cross		
*Bishop Aaron, lab h 911 s 8th		
*Bishop Abram, lab h 919 Queen		
*Bishop Adeline, cook h 810 Gwynn		
*Bishop Annie, nurse h 919 Queen		
Bishop Annie C wid Thomas N, h 206 Castle		

Wilmington's Great Furniture Store

126-128 PRINCESS STREET

Leads in Everything

Comparison Invited

Your Patronage Solicited

THE WILMINGTON FURNITURE CO.

The Life Insurance Company of Va.

Is the Leading Industrial Insurance Company in the SOUTH

Issues Industrial Policies from \$8 00 to \$900.00 with Premiums payable WEEKLY on persons from two to seventy years of age. **All Claims Paid Within Twenty-four Hours after Receipt of Proofs of Death.** B. T. HOPKINS, Supt., Rms. 17-18-19 Garrell Bldg., Wilmington, N. C.

BISHOP

(63)

BLACKBURN

- *Bishop Dollie, h r 912 Wright
- Bishop Ella Miss, h 206 Castle
- *Bishop Ephraim, bricklyr h 1015 Campbell
- *Bishop Frances, cook h 212 Beatty's al
- *Bishop Fred, lab h 612 n 11th
- Bishop G Le Roy, clk h 911 Orange
- Bishop George A, clk J W Murchison & Co h 911 Orange
- Bishop Henry M, clk Wilmington Compress & Warehouse Co h 916 Chestnut
- Bishop Lucien D, condr h 206 Castle
- *Bishop Lucy L, h 803 Hanover
- *Bishop Mary, h r 912 Wright
- Bishop Mary E wid Jasper, h 712 Doek
- *Bishop Mary J, h 714 Russell's al
- *Bishop Nursie, h r 912 Wright
- *Bishop Preston, lab h 618 n 10th
- *Bishop Priscilla, h 914 Meadow
- *Bishop Thomas, lab h 212 Beatty's al
- Bissett Jessie Miss, h 513 n 3d
- Bissett Mary Miss, h 513 n 3d
- Bissinger Emily C wid Charles, h 101 n 6th
- BISSINGER FREDERICK A**, china, glassware, crockery and jewelry 119 Market—phone 1215 h 214 n 7th—res phone 1235
- Bittrich Gustave E, finisher h 42 Delgado
- *Bivins Benjamin, lab h 1105 n 7th
- *Bivins Ellen, h 1105 n 7th
- Bivins Rosa B wid J W, h 910 Chestnut
- *Bizzell Alexander, lab h 724 s 2d
- *Bizzell Annie, h Chestnut nr 15th
- *Bizzell Carrie, h 114 s 10th
- *Bizzell John, lab h 908 Dawson
- Bizzell John D, mechst h 403 n Front
- *Bizzell Rushion D, grocer 114 and wood 118 s 10th h 114 s 10th
- Black Clarence V (G F Hunt Furniture Co), h 808 n 4th
- *Black Tony, eating-house 1017 n 4th h 1105 James
- Blackburn Cornelia Miss, h 810 s 8th
- *Blackburn Martha, h 106 n 11th
- *Blackburn William H Rev, h Princess st rd, East Wilmington

WILMINGTON IRON WORKS, Inc.
 Railroad and Wharf Facilities
 Office and Works: Foot Orange Street
 Foundry, Machine Shops
 And Copper Works
 Locomotive and Steamboat Repairs

Robert R. Bellamy

WILMINGTON, N. C.

Wholesale
and
Retail

Druggist

Phones 217 and 1833

M. W. DIVINE & CO.

Wire Screens and Doors

Paints, Oils, Glass, Sash and Doors

23 MARKET STREET

PAROID ROOFING

BLACKLEDGE

(64)

BLAND

- *Blackledge Henry, lab h 922 s 9th
- Blackmon Lucian, blksmith h 509 s 2d
- Blackmon Malaehi, blksmith h 508 s 2d
- *Blackwell Anna, h 1302 n 7th
- Blackwell Bettie Miss, h 420 Grace
- Blackwell Mary J wid J W, h 102 Dock
- Bladen Street M E Church, 5th cor Bladen, Rev William E Hocutt pastor
- *Blaine Caroline, h 909 s 11th
- Blair Andrew, mehst h 615 s 5th
- Blair Andrew Jr, clk C D Moffitt & Co h 61 5s 5th
- Blair John J, supt Wilmington Public Schools h The Carolina
- Blair Mamie W Miss, h 615 s 5th
- Blair Walter H, agt Royal Standard Typewriter Co h 615 s 5th
- Blair William W, agt and mngr Blair & Healey (Inc) h 219 Walnut
- Blair & Healey (Inc), molasses warehouse, office ft Grace, Hugh R Healey pres, Hugh R Healey Jr v-pres, William W Blair agt and mngr
- *Blake Abbie, laundress h 522 s 4th
- Blake Alonzo E, farmer h Market st rd, City View
- *Blake Annie, cook 314 Ann
- Blake B Augustus, carp h 816 s 8th
- Blake Charles, carp h 706 s 7th
- Blake Elmer C, colr G F Hunt Furniture Co h 715 s 3d
- Blake Georgie E Miss, h 312 Church
- Blake Henry C, h 816 s 8th
- Blake J Walter, carp h 816 s 8th
- Blake John F, carp h 708 s 7th
- Blake Kenneth H, drng clk J Frank Jarman h 312 Church
- Blake Raymond E, hardware 10 Market h 219 n 3d
- Blake Susie E Mrs, h 312 Church
- *Blake Thomas C, lab h 522 s 4th
- Blake Williab G, switchboard opr So Bell Tel & Tel Co h 219 n 3d
- Blalock William D, construction agt Standard Oil Co bds Bonitz Hotel
- Blanchet Blanche Miss, h 110 Nun
- *Bland Anna, h 518 s 8th
- *Bland Annie, h 1104 Orange

A Dustless Method for Cleaning and Disinfecting Public Buildings, Theatres, Churches, Hotels, Halls, Residences, etc.

Draperies, Tapestry, Books, Upholstered Furniture, Pianos, Organs' Mattresses, Rugs, Carpets, etc., thoroughly renovated without removal

Carolina Renovating Company

23 Odd Fellows' Building J. C. YOUNG, Mgr. Phone 870

J. Van B. Metts,

General

INSURANCE Agent

See adv. under name for list of companies

Office: 112 PRINCESS STREET. Phone 162; Residence, 700

Kellam Hospital

*Cures Cancers, Tumors and
Chronic Sores*

PHYSICIANS TREATED FREE
RICHMOND, VIRGINIA

SEE OPPOSITE PAGE 157

BLAND

(65)

BLUE

- *Bland Charlotte, h 518 s 8th
- Bland Elizabeth E wid George, h 211 Davis
- Bland Hattie, h 117 n 11th
- Bland Henry J, carp h 305 Hanover
- Bland Lemuel C, h 211 Davis
- *Bland William, lab h 518 s 8th
- *Blanding Jackson, lab h 1104 n 6th
- Blanton Timothy B, mech opr h 828 Grace
- Blats Henry K, mech opr The Evening Dispatch h 715 Red Cross
- Blitchington W E, clk A C L h 102 Red Cross
- Blizzard Andrew F, watchman h 715 s 8th
- *Blizzard Ella, h 1206 n 2d
- Blizzard William D, pilot h 704 s 2d
- *Blocker Alexander Rev, h 1212 s 7th
- *Blocker Annie, h 1110 Parsley
- *Blocker Edward, lab h 917 Bunting av
- *Blocker Elijah, lab h 1220 n 6th
- *Blocker Henry, lab h 1220 n 6th
- *Blocker James, lab h 408 Dawson
- *Blocker Jonas S, lab h 1220 n 6th
- *Blocker Mary A, milk 713 s 9th
- *Blocker Mary E, h 1205 s 6th
- Blomme Caroline wid Peter, h 511 n 5th
- Blomme John W, ship clk Ahrens Bros h 507 n 5th
- *Bloodworth George, lab h 11 s 12th
- Bloodworth Henrietta, h 11 s 12th
- Bloodworth Mattie Miss, h 219 s 3d
- Bloodworth Richard B, carp h 811 n 4th
- Bloome Charles, salesman S & B Solomon h 701 Dock
- *Blossom Delia, h 918 Orange
- *Blossom Napoleon, driver h 918 Orange
- *Blount C Fannie, teacher Peabody Graded School h 1111 Market
- *Blount Jesse, lab h 15 s 12th
- *Blount William H, cleaning and pressing 7 n 2d h 1111 Market
- Blow William J, clk The Orton bds Purcell House
- Blow William N, carp h 517 n 4th
- Bludwine Bottling Co, 5 Dock, J C Wagner & Son proprs
- Blue Luther A, atty-at-law h 319 Chestnut

Clayton Giles & Son
GENERAL INSURANCE

16 PRINCESS STREET

Whether It's For New Work or Repairs

GET MY ESTIMATE—SATISFACTION GUARANTEED

J. O. BROCK, 123 Market Street

PHONE 573

CENTRAL LOCATION. *A central location is always desirable and convenient. This bank has its home in the heart of the city, immediately opposite the United States Post Office, and has every facility for business.* **THE SOUTHERN NATIONAL BANK**

BLUE

(66)

BONEY

Largest
Assortment
Exclusive
Patterns
Satisfac-
tory Terms

**F
U
R
N
I
T
U
R
E**

W.

**Munroe
& Co.
15 s Front**

Phone 115

Agents for
Jewel Stoves
Odorless
Refrigerators

Blue Luther A Jr. student h 319 Chestnut
Blue Philip. h 220 n 3d
Bluethenthal Arthur. student h 501 Doek
Bluethenthal Herbert. student h 501 Doek
Bluethenthal Leopold. v-pres The Rheinheim Dry Goods Co h 501
Doek

Boannaham Levi B. fisherman h 215½ Market
Board of United States Examining Surgeons. 1 Church

Boatwright Alice L Miss. h 217 Doek
Boatwright Hal F. student h 217 Doek

**BOATWRIGHT J H & SON (James H and Swift M), insurance
agents 17 Princess—phone 73**

Boatwright James H (J H B & Son). and treas Associated Charities
and notary h 217 Doek

Boatwright John L. h 404 Orange

Boatwright Swift M (J H B & Son). and see local board Fire Under-
writers and notary h 217 Doek

Boecker August W. bkkpr Alexander Sprunt & Son h The Carolina

Boesch John C. soft drinks 31 s Front h 809 Princess

Boesch Walter C. soft drinks 801 n 4th h 803 n 4th

Bogart W F. yard condr A C L Ry rms 414 Red Cross

Boice J Norman. mngr telegraph office A C L h 20 n 4th

*Bolden George. lab h 1021 n 2d

*Bolden Louis. lab h 1216 s 2d

Bolin Walter M. clk A C L rms 106 n 4th

Bolles Bessie B Miss. h 215 n 3d

Bolles Charles P. h 215 n 3d

Bolles Charles P Jr. physician 119 Nun

Bolles Hannah P Miss. h 111 s 4th

*Bolling Robert. lab h 1220 Love's al

Bolt Julia Mrs. h 31 s Front

Bolton Alice J wid William E. h 215½ Market

Bon Marche (The). ladies' garments 201 Princess. I B Farah propr

Boney Augustus C. bkkpr Boney & Harper Milling Co h 309 n 5th

Boney Bruce C. clk A C L h 314 Red Cross

Boney Christiana W Miss. h 810 Orange

*Boney Emma. cook h 621 n 10th

**Wilmington
Stamp Works**

PRINTERS

Manufacturers of Rubber Stamps, Corporation Seals,
Stock Certificates, Steel Die, Stamping, Engraved
Cards and Wedding Invitations

15-17 Princess

Chadbourn Sash, Door and Lumber Co.

6th and Campbell and foot Wooster St.

Phones 97 and 677

BONEY

(67)

BONNER

- *Boney Emma, laundress h 411 n 10th
 Boney G James, treas and gen mngr Boney & Harper Milling Co bds
 110 Grace
 *Boney Henry, lab h 806 Church
 Boney Herbert E, sec Boney & Harper Milling Co h 509 n 5th
 Boney James W, h 810 Orange
 Boney James W Jr, clk A C L frt office h 810 Orange
 Boney John J, lab h 810 n 3d
 *Boney Joseph, driver h 621 n 10th
 Boney Kate S Miss, h 810 Orange
 Boney Marie Miss, h 314 Red Cross
 Boney Mary A wid W P, h 314 Red Cross
 Boney Robert B, carp h 810 Orange
 Boney Sallie P Miss, h 810 Orange
 *Boney William, lab h 611 Bladen
 *Boney William, lab h 1010 n 8th
BONEY & HARPER MILLING CO, 314-316-318 Nutt, Charles T
Harper pres, Herbert E Boney sec, G James Boney treas and gen
mngr—phone 31, mill phone 74
 *Bonham Alexander, lab h 517 s 9th
 Bonham Bettie C wid Hezekiah, h 510 s 5th
 Bonham Eva Miss, h 815 n 3d
 Bonham Mary A wid Charles, h 914 s 4th
 *Bonham Peyton, engnr h 517 s 9th
 Bonham Teachey, huckster h 815 n 3d
 Bonham William, lab h 513 Queen
 Bonham William R, painter bds 313 Harnett
 Bonitz Florence L Miss, prin Emmannel Kindergarten bds Bonitz
 Hotel
 Bonitz Fred W, atty-at-law 213 Princess bds Bonitz Hotel
BONITZ HENRY E, B E architect, 213 Princess Block, second floor
—phone 883 and pres Beach Water Works Co h 711 Princess—
phone 879
 Bonitz Hotel, Market cor 2d, J H W Bonitz propr
 Bonitz J H W, propr Bonitz Hotel, Market cor 2d
 Bonitb Mary wid Henry, h 515 n 7th
 *Bonner Benjamin B, student h 712 Chestnut
 *Bonner James A Rev, pastor Chestnut Street Presbyterian Church
 and prin Peabody Graded School h 712 Chestnut

W. L. BURKHEIMER & CO. Real Estate and Collecting Agency. . . .
 Loans Negotiated. Property Bought and Sold
No. 10 North 2d St. Phone 11. Place your Rental Property with us. We get the tenant
 and pay you the rents. Notary work done in office.

When you have Printing to do, have it done right.

If I do it, I guarantee it

There is nothing used in an office I cannot supply.

W. S. Mintz

11 and 13 Dock Street

Queen City Cycle Co.

Headquarters for the Best

BICYCLES

209 MARKET STREET

ROOKER

(68)

BORDEAUX

Booker Julia A wid John W, h 106 n 6th

*Booker Maria, h 615 n 8th

Booker Sadie A Miss, h 106 n 6th

*Boon Charlotte A, laundress h 1418 Market

Boon Sidney C wid Alexander, h 212 n 7th

Boon James, h 212 n 7th

Boon Lighthouse L, mngr h 212 n 7th

Boon Lighthouse L Jr, student h 212 n 7th

Boon Rebecca wid Marshall, h 823 s 8th

Boon Sue McC Miss, teacher Hemenway Graded School h 212 n 7th

Boone David L, carp h 1512 Market

*Boone Evamah, h 117 s 11th

Boone Fannie wid Charles, h 517 n 4th

Boone G Walter, candymkr h 517 n 4th

Boone Herbert R, watchman h Castle, Hayne's rd

Boone John, beamer bds 102 Delgado

Boone Lewis, painter bds 806 s 6th

Boone Maggie Miss, h 517 n 4th

*Boone Mattie, domestic h 1201 Castle

*Boone Thomas, bricklyr h 1201 Caslte

*Boone Thomas Jr, lab h 1201 Castle

Boone W James, drug clk Mission Pharmacy h 211 s 5th

Boone William, boat capt h 513 s Front

*Boone William, lab h 517 n 10th

*Booth Maggie, eating-house 121 s Front h 512 s 7th

Bordeaux A Daisy Miss, h 113 Chestnut

*Bordeaux Albert, lab h 502 s 7th

Bordeaux Calhoun, clk h 811 n 4th

Bordeaux Calvin C, buyer h 815 n 4th

Bordeaux Grover C, clk A C L h 809 Ann

*Bordeaux Henry, lab h 1113 n 6th

*Bordeaux Hulda, h 613 Swann

Bordeaux James M, clk A C L h 710 s 3d

*Bordeaux Joshua, lab h 1113 Swann's al

*Bordeaux Kate, h 1319 n 7th

*Bordeaux Kelly, lab h 613 Swann

Bordeaux Lizzie wid James, h 811 n 4th

FIRE INSURANCE
AGENT

HERBERT F. WILDER
207 PRINCESS STREET

Real Estate
PHONE . . . 631

Palmetto Ventilators and Heating Systems

S. L. SMITH & SON

PHONE 952

8th and A. C. L. Tracks

Yellow Pine
White Pine
Hardwoods

LUMBER

WOODWARD & SON, Richmond,
Virginia.



BORDEAUX

(69)

BOSWELL

- Bordeaux Mary, cook 109 n 5th
Bordeaux Preston, h 811 n 4th
Bordeaux Samuel, watchman h 510 s 2d
Bordeaux Victor C, clk A C L bds 915 n 4th
Bordeaux Viola Miss, h 710 s 3d
Borden Alice Miss, h 419 n 3d
Borden Doralde Miss, h 419 n 3d
Borden Edwin, gen supt transportation A C L h 419 n 3d
Borden H L, see A C L R R h New York
Borden Mary E wid James C, h 322 n Front
Borkenhagen Henry C L, sailmkr h 419 s 6th
Bornemann Ahua C Miss, h 618 Orange
BORNEMANN CHRISTIAN H, department store, Orange cor 7th h
620 Orange—phone 853
Bornemann Clara C Miss, h 818 Queen
Bornemann Duncan M, colr Chadbourn Sash, Door & Lumber Co
(Inc) bds 322 s 5th
Bornemann Fred, clk Levi McMillan & Co h 9th cor Wooster
BORNEMANN GEORGE W, justice of the peace and notary public
216 Princess h 818 Queen—phone 1364
Bornemann George W Jr, clk h 818 Queen
Bornemann Hankie C, clk h 425 s 3d
Bornemann J Henry, grocer 301 s 7th h 618 Orange
Bornemann Jacob, grocer 9th cor Wooster
Bornemann John H Jr, physieian 618 Orange
Bornemann Kate E Miss, h 818 Queen
Bornemann Lillie M Miss, h 618 Orange
Bornemann Louis B, student h 618 Orange
Bornemann Mabel Miss, h 425 s 3d
Bornemann Nareisus wid John, h 425 s 3d
Bornemann William A, clk J H Bornemann h 618 Orange
*Bost Charles, porter h 1104 Red Cross
Boston Cafe, 113 Princess, John Haritos propr
Bostwick Florence G Miss, h The Carolina
Boswell Addison E, condr h 509 Harnett
Boswell Edward M, press feeder The Morning Star h 509 Harnett
Boswell Ida wid Alexander, h 89 Delgado
Boswell Ivy I Miss, h 509 Harnett

FOR

ANYTHING

IN

FOOTWEAR

Agents for



SHOES

ALSO

Ralston

Health and

Florsheim

See

MERCER

&

EVANS

CO.

115

Princess

Street

D. R. Foster & Co., Real Estate and
Fire Insurance

206 PRINCESS

PHONE 1220

THE PEOPLES' SAVINGS BANK

Located in The Big White Building, Front and Princess Streets, Invites your Business. 4% Compound Interest allowed on all accounts.

Capital and Surplus, \$110,000.00 Total Resources, \$1,100,000.00

BOSWELL

(70)

BOWEN

Boswell Jefferson D, lab h 919 s 2d

*Bottoms Robert, lab h 1305 n 7th

Boufarah Haleen (Haleen & Wyrnt), h 112 s Front

Boufarah Wyrnt (Haleen & Wyrnt) h 112 s Front

Bounds Preston A, car repr h 908 n 5th

Bounds Sidney J, student h 908 n 5th

Bourne Alberta Mrs, h 408 Grace

Boushee Edward, whol grocer 204 n Water h 819 Dock

*Bowden Alexander, h 312 s 8th

Bowden Ammie E wid H M, h 319 Chestnut

Bowden Arthur L, foreman h 218 Harnett

Bowden Ashley G, trav salesman The Worth Co h 319 Chestnut

Bowden Bella B Miss, h 102 n 4th

*Bowden Caledonia, maid 203 n 3d

*Bowden David, driver h 1012 Campbell

*Bowden Eliza, h 20 s 12th

*Bowden Fannie, maid 520 Princess

Bowden Henry, mngr North Carolina Cotton Oil Co h 120 Red Cross

Bowden James H, salesman N Jacobi Hardware Co h 218 Harnett

*Bowden Jane, laundress h 810 Gwynn

*Bowden John, lab h 920 n 5th

Bowden John A, clk A C L h 111 Walnut

Bowden Joseph J, condr h 116 Red Cross

Bowden Kate E wid R C, h 218 Harnett

*Bowden Mary, domestic h 1009 Red Cross

Bowden Robert H, salesman J H Rehder & Co bds 114 n 4th

Bowden Sallie E Miss, h 120 Red Cross

Bowdoin Edward H, foreman A C L shops h 617 Red Cross

Bowdoin George E, clk So Express Co h 617 Red Cross

*Bowen Alexander, lab h 716 n Front

*Bowen Alexander W, student h 611 Brunswick

Bowen Bessie Miss, h 1101 n 10th

Bowen Doran F, lab h 812 s 6th

*Bowen Gabriel, lab h 1010 Campbell

Bowen George F, pilot h 1215 Market

*Bowen Henry, driver h 906 Campbell

*Bowen John C, lab h 611 Brunswick

Electric

Lights

Electric

Irons

Electric

Motors

Tide Water

Power

Company

**Wilmington's Great
Furniture Store**

126-128 PRINCESS STREET

Leads in Everything

Comparison Invited

Your Patronage Solicited

THE WILMINGTON FURNITURE CO

The Life Insurance Company of Va. is

B. T. HOPKINS, Supt., Rooms 17, 18, 19 Garrell Bldg. Wilmington, N. C.

The OLDEST Southern Life Insurance Company

The LARGEST and STRONGEST Southern Life Insurance Co.

The PIONEER Southern Industrial Life Insurance Company

BOWEN

(71)

BOYETT

BOWEN JOHN D, propr Shadeland Dairy Co's (depot) h Market st extd, East Wilmington

Bowen John E. capt h 717 s 5th

*Bowen John P. lab h 611 Brunswick

*Bowen Kate. h 810 Gerdes' al

*Bowen Mack D. physician 519 Red Cross h 515 s 7th

*Bowen Robert. mattressmkr 1008 Campbell h 1010 Campbell

Bowen Tate E. stengr A C L h 701 n 3d

*Bowen Thomas S. lab h 611 Brunswick

*Bowen Eliza. h 318 s 7th

*Bowens Henry. bricklyr h 817 n 8th

*Bowens Horace. lab h 1114 Campbell

*Bowens Johnson. porter h 416 n 6th

*Bowens Mary. laundress h 1218 Charlotte

*Bowens Peter. lab h 501 Nixon

*Bowens Phyllis. h 212 McRae

*Bowens Stephen. drayman h 609 Red Cross

*Bowens Thomas. lab h 210 s 12th

*Bowie William. lab h 710 s 10th

*Bowman John J. carp contr 903 s Front

*Bowman Roy. lab h 901 s Front

Boyce Darwin C. h 114 s 3d

Boyce Frederick W. h 118 s 3d

Boyce J Norman. tel opr rms 20 n 4th

*Boyd Bertha. laundress h 834 Fanning

*Boyd Bessie N. teacher Peabody Graded School h 510 Nixon

*Boyd Carrie. h 615 n 6th

*Boyd Georgianna. h 510 Nixon

Boyd John R. painter h 214 Harnett

*Boyd John S. lab h 1016 Gwynn

*Boyd Mattie. h 1212 Swann's al

Boyd Otis. lab h 214 Harnett

BOYD R L, mngr Southern Bell Telephone & Telegraph Co h The Colonial Inn

*Boyd Wesley. lab h 834 Fanning

Boyer Samuel S. M D pres Board of U S Examining Surgeons h 1 Church

Boyett John H. tinner h 715 s 7th

USE NESTLE'S LIVER PILLS
OLD PLANTATION REMEDY COUGH SYRUP
LINIMENT
CROUP KURA

Robert R. Bellamy

WILMINGTON, N. C.

Wholesale
and
Retail

Druggist

Phones 217 and 1833

M. W. DIVINE & CO.

Wire Screens and Doors

Paints, Oils, Glass, Sash and Doors
23 MARKET STREET

PAROID ROOFING

BOYETT

(72)

BRADLEY

BURETT H. STEPHENS
ARCHITECT AND ENGINEER
—23-27 ODD FELLOWS' BLDG. . . . Phone 870—

- Boyett Mary C Miss. h 1012 n 4th
- *Boyette Matthew. lab h 1114 Swann's al
- Boykin Annie J Miss. h 514 Princess
- *Boykin John. lab h Water cor Grace
- Boykin Julia A wid B F. h 514 Princess
- *Boykin Lucy. laundress h 805 Gwynn
- Boykin Mary L Miss. h 514 Princess
- *Boykin William. lab h Water cor Grace
- Boylan Daniel D (B & Hancock), h 117 n 6th
- BOYLAN GEORGE S (W Munroe & Co), h 420 n 3d**
- Boylan Joseph E. clk A C L Ry shops h 116 n 8th
- Boylan Walter M. clk bds 407 Chestnut
- BOYLAN & HANCOCK (Daniel D Boylan, E Turner Hancock), shoes 7 n Front—phone 1445**
- Boy's Grigade Armory. 2d cor Church
- *Bracey Hester. h 818 Wooster
- *Bracey James. lab h 825 Green
- *Bracey Lavinia. cook h 825 Green
- *Bracey Lavinia. nurse h 805 n 11th
- *Bracey William. porter Wilmington Grocery Co
- Brach William. clk H L Fentress bds 320 Red Cross
- Bradford Benjamin W. supt North Carolina Cotton Oil Co h 410 n 7th
- *Bradley Alexander. lab h 413 Wilson's av
- *Bradley Andrew. lab h 616 Harnett
- *Bradley Anna. h 513 Brunswick
- *Bradley Archie. lab h The Avenue. East Wilmington
- *Bradley Bessie. h 408 Hanes al
- *Bradley Charlotte. h 513 Brunswick
- *Bradley Cornelia S. teacher Peabody Graded School h 407 n 6th
- *Bradley David. lab h 1009 Green
- *Bradley John. drayman h 101 s 16th
- *Bradley John A. barber 904 n 4th h 1014 n 6th
- *Bradley Julius. lab h 804 Bladen
- *Bradley Kizzie. lanndress h 612 n 8th
- *Bradley Lelia. h 1103 n 6th
- *Bradley Lueretia. h 513 Brunswick
- *Bradley Maggie. h The Avenue. East Wilmington

J. Van B. Metts,

General

INSURANCE

Agent

See adv. under name for list of companies

Office: 112 PRINCESS STREET. Phone 162; Residence, 700

Kellam Hospital

*Cures Cancers, Tumors and
Chronic Sores*

PHYSICIANS TREATED FREE
RICHMOND, VIRGINIA

SEE OPPOSITE PAGE 157

BRADLEY

(73)

BRANCH

- Bradley Major, lab h The Avenue, East Wilmington
- Bradley Priscilla, h The Avenue, East Wilmington
- Bradley Richard R, trav salesman h 7 s 5th
- Bradley Sarah, h 1018 Love's al
- Bradley William, lab h 1014 n 6th
- Bradley William II, painter h 407 n 6th
- Bradshaw Buck K, barber h 1107 Market
- Bradshaw Charles A, carp h 523½ n 4th
- Bradshaw George D, clk W J Bradshaw & Co bds 624 s 5th
- Bradshaw John, mehhand bds 310 Capmbell
- Bradshaw Lewis D, carp h 109 s 7th
- Bradshaw Louran B (B & Batson), h 102 Dock
- Bradshaw Malinda Miss, h 401 n 2d
- BRADSHAW W J & CO** (William J Bradshaw, C H Batson), fur-
niture 117 s Front—phone 767
- Bradshaw William J (W J B & Co), bds 624 s 5th
- Bradshaw William R, carp h 1602 Market
- Bradshaw & Batson (L B Bradshaw, J J Batson), proprs Sunlight
Restaurant 115½ s Front
- BRADSTREET CO (THE)**, mercantile agency 306 Southern Bldg,
Front cor Chestnut—phone 463
- Brady Bessie A Miss, h 506 Church
- Brady David R, h 506 Church
- Brady Edith L Miss, h 408 Church
- Brady Ella Miss, h 408 Church
- Brady Robert, flagman h 506 Church
- Brady Robert II, contr 408 Church
- Brady Roberta Miss, h 408 Church
- Brady Sadie wid David, h 506 Church
- Branch Arthur W, foreman Wilmington Sewerage Co h 807 s 2d
- Branch Borden W, plumber h 1606 Market
- Branch C Magnus, car inspr h 616 s 6th
- Branch Charles R, eondr A C L h 1606 Market
- Branch Daniel B, engnr h 1604 Market
- Branch Dora wid Addie, h 616 s 6th
- Branch Edward W, engnr h 1217 Market
- Branch Elizabeth B Miss, h 212½ n 10th
- Branch Fannie P Miss, h 616 s 6th

**Clayton
Giles & Son**
16 PRINCESS STREET
GENERAL INSURANCE

J. O. BROCK

123 Market Street

PHONE 573

The Electrical Work on the building
is as important as the Foundation
See that you engage an expert

**STEEL VAULTS
DEPOSIT BOXES
AUTOMATIC LOCKS
CENTRAL LOCATION**

The
**Southern National
BANK**

BRANCH

(74)

BRAY

**Largest
Assortment
Exclusive
Patterns
Satisfac-
tory Terms**

**F
U
R
N
I
T
U
R
E**

W.

**Munroe
& Co.
15 s Front**

Phone 115

**Agents for
Jewel Stoves**

**Odorless
Refrigerators**

*Branch George, lab h 214½ Gore's al
Branch George W. supt Standard Oil Co h 212½ n 10th
Branch Giles, lab h 820 s Front
Branch Howard B, reporter The Morning Star bds 313 n 2d
Branch J Robert, bkkpr The Murchison National Bank h 1606
Market
Branch James S, inspr bds 209 Harnett
Branch Janie Miss, h 820 s Front
Branch John M, jailer and dep sheriff Wilmington City Jail
h 316 Princess
Branch John N, bkkpr h City Jail
Branch Jordan, clk h 2d cor Greenfield
Branch Lizzie S Miss, h 316 Princess
Branch Maggie E Miss, h 316 Princess
Branch Margaret A wid R A, h Wrightsville av nr Delgado
Branch Mary wid Robert, h 715 s 2d
Branch Richard R, student h 316 Princess
*Branch Sallie, h 813 Taylor
Branch Simon P, clk h 616 s 6th
Branch William A, h 45 Delgado
Branch William M, clk A C L frt office h 318 n 5th
Branch Etta S Miss, h 313 Chestnut
Branch J B, mngr Acme Tea Chest Co bds 3 Post-office av
Branch Madge E Miss, h 313 Chestnut
Branch Robert A, frt traffic mngr A C L h 313 Chestnut
Branch Sue C Miss, h 313 Chestnut
Branch Harry H, clk A C L bds 1013 n 3d
*Branch James, lab h 913½ Love's al
Branch Jefferson D, carp h 920½ n 8th
Branch John J, candy mnfr S s 2d h 709 Castle
Branch Robert W, candymkr h 709 Castle
Branch Sidney P, candymkr h 709 Castle
Branch Walter, mehst bds 916 n 4th
*Branch George B, lab h 1214 Love's al
Branch Alice E wid D G, h 804 n 3d
Branch Emory T, watchman h 804 n 3d
Branch Haywood H, bkkpr D R Foster & Co h 505 Campbell
Branch Thomas C, carp h 505 Campbell

**Wilmington
Stamp Works**

PRINTERS

**Manufacturers of Rubber Stamps, Corporation Seals,
Stock Certificates, Steel Die, Stamping, Engraved
Cards and Wedding Invitations**

15-17 Princess

W. J. REAVES MACHINE CO.

Machine Shops and Foundry, Boiler and Blacksmith Shops

Phone 205

109 South Water

DEALERS IN

New and Second-
Hand Machinery
and Mill Supplies

BREELAND

(75)

BRIDGERS

- * Breeland Henry, lab h 217 s 11th
- Breen Annie Miss, h 806 n 5th
- Breen Daniel B, mechst rms 513 n 5th
- Breen Patrick J, propr Carolina Upholstering Co h 806 n 5th
- Breen Shirley M, uphr h 806 n 5th
- Brehmer John P, carp h 6 Oork av
- Bremer Annie T Miss, h 518 s 2d
- Bremer Helena C wid John M, h 503 Castle
- Bremer Henry M, mngr h 8 Church
- Bremer John M, ship clk Samuel Bear Sr & Sous h 518 s 2d
- Bremer Matt, clk h 518 s 2d
- Bremer William E, clk A C L h 518 s 2d
- * Brest Edward, lab h 1108 n 9th
- Bretzfelder Morris F, h 409 Princess
- Brewer Addie B Miss, h 521 n 5th
- * Brewer Charles N, carp h 516 McRae
- Brewer Charles N, pipeman W F D h 108 n 10th
- * Brewer Edward, plumber h 516 McRae
- Brewer J Patrick, clk Champion Compress & Warehouse Co h 521 n 5th
- Brewer Minda D Miss, h 521 n 5th
- Brewer Sallie A wid S A, h 521 n 5th
- * Brewington Joseph, lab h 912 n 5th
- * Brice James, lab h 612 s 8th
- * Brice Mary, nurse h 820 Green
- * Brice William, lab h 820 Green
- Bridgers Bettie H wid S S, h 100 s 3d
- Bridgers Burke H, atty-at-law 501 Southern Bldg h 102 s 3d
- Bridgers Elizabeth wid Preston L, h 102 s 3d
- Bridgers Elizabeth E Miss, h 100 s 3d
- Bridgers Emily Miss, h 308 s 3d
- Bridgers Ernestine H Miss, h 100 s 3d
- Bridgers George J, h 308 s 3d
- Bridgers Lucy W Miss, h 100 s 3d
- Bridgers Margaret Miss, h 100 s 3d
- Bridgers Margaret E wid R R, h 100 s 3d
- Bridgers Mary Miss, h 1705 Princess
- Bridgers Memorial Building, Market nr 4th

THE BEST PEOPLE BUY THE
BEST GROCERIES
From the BEST GROCERY STORE

Wilmington Grocery Co.
Telephones No. 13 and No. 14
No. 125-127 Market Street

EUREKA PRESSING CLUB

CLEANING, DYEING AND PRESSING

LADIES' WORK A SPECIALTY

Telephone 1400

CLOWE & MYERS

No. 14 Princess Street

Queen City Cycle Co.

209 MARKET STREET

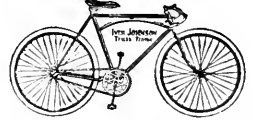

BRIDGERS

(76)

BRINSON

FIRE INSURANCE

AGENT

HERBERT F. WILDER

207 PRINCESS STREET

Real Estate

PHONE . . 631

- Bridgers Robert R. student h 100 s 3d
- Bridgers Routh P Miss. h 100 s 3d
- Bridgers Susan C wid A C. h 1012 n 4th
- Bridges William. mate h 102 Dock
- *Briggs Peter, lab h 810 n 7th
- *Bright Carrie. domestic h 507 n 10th
- *Bright Celia. nurse h 117 Magnolia av
- *Bright Jane. cook h 307 n 10th
- Bright Morton D. mngr Crescent Cigar Co h 514 Ann
- Brimmer Marvin H. asst W E Yopp h 211 Princess
- Brindell Augustus F. lab h 605 Wright
- Brindell Charles H. metalwkr h 605 Wright
- Brindell Josephine E wid G W. h 605 Wright
- Brindell Katie M Miss. h 605 Wright
- Brinkley Addie T Miss. h 417 Chestnut
- *Brinkley Charles. lab h 919 s 6th
- *Brinkley Clara. h 202 n 9th
- Brinkley David O. clk A C L h 417 Chestnut
- Brinkley Elizabeth Miss. h 417 Chestnut
- Brinkley Ella L Miss. h 417 Chestnut
- *Brinkley Grace. h 1212 Chestnut
- *Brinkley Henry. lab h 1212 Chestnut
- *Brinkley Isabella. h 820 n 7th
- Brinkley James B. carp h 1 Wooster
- Brinkley John G. mate h 209 Meares
- Brinkley Joseph B. grocer h 417 Chestnut
- Brinkley Joseph B Jr. student h 417 Chestnut
- *Brinkley Lon. h 916 Love's al
- *Brinkley Louise. h 820 n 7th
- Brinkley Mary E Miss. h 417 Chestnut
- *Brinkley Robert. lab h 1212 Chestnut
- *Brinkley Susan. h 112 n 10th
- Brinkley Susan A Miss. h 417 Chestnut
- *Brinkley Thomas B. lab h 820 n 7th
- Brinkley William G. police h 608 Brunswick
- *Brinkley Yancy C. lab h 916 Love's al
- Brinson Addie R Miss. h 706 s 5th
- Brinson Elizabeth J wid W R. h 111 Magnolia av

Cornices and Skylights Galvanized Wall Ties S. L. Smith & Son

PHONE 952

8th and A. C. L. Tracks

Yellow Pine
White Pine
Hardwoods

WOODWARD & SON

Rough and Dressed Lumber
RICHMOND, VA.



BRINSON

(77)

BROCKINGTON

Brinson John, switchman bds 711 s 2d
Brinson John P, carp h 111 Magnolia av
Brinson Joseph S, presser h 706 s 5th
Brinson Linwood, clk bds 711 s 2d
Brinson Mary C Miss, h 706 s 5th
Brinson Owen R, appr h 706 s 5th
*Brinson Sallie, cook 518 s 2d
Brinson William R, carp h 706 s 5th
Brinton Allen, lab h 319 Queen
*Bristow Joseph W, lab h 1104 n 8th
Bristow Thomas M, clk A C L h 218 n 2d
British Consulate, 400 n Front, James Sprunt vice-consul
Britt Charles S, clk A C L h 709 n 5th
Britt Elizabeth wid Dock, h 708 s Front
Britt George W, civil engnr h 416 Grace
Britt George W, real estate h 617 Chestnut
*Britt James, cook h 509 Nixon al
Britt Joseph lab h 801 s 3d
Britt Pocahontas Miss h 416 Grace
Britt Richard appr h 801 s 3d
Britt Richard D, appr h 113 Wright
Britt Thomas II, clk A C L h 416 Grace
Brittain W Gordon, msgr h 110 Church
Brittain Frank, clk Walker Taylor h 504 s 3d
Brittain J Samuel, clk Southern Express Co h 110 Church
Brittain Joseph N, piano tuner h 815 s 6th
*Brittain Peter, lab h 1210 n 2d
Brittain William F, engnr h 724 s 6th
*Broady John, lab h 916 s 3d
Brock Beulah L Miss, h 522 s 5th
Brock E P, towing 412 Southern Bldg h 207 s Front
Brock Elsie L Miss, h 620 Chestnut
BROCK JOHN O, electrical engineer and contractor, 123 Market—
phone 573 h 522 s 5th—phone 1105 (see bottom lines)
Brock Martha R wid Henry C h 620 Chestnut
Brock Robert lab h 722 s 4th
Brock Walter P electrician h 216 s 9th
*Brockington Mamie, h 1108 $\frac{1}{2}$ Brown

TRY OUR
Cash
System

IT WILL
SAVE YOU
MONEY

Agents for



SHOES
ALSO
Ralston
Health and
Florsheim

ON YOUR
FOOTWEAR
PURCHASES

MERCER
&
EVANS
CO.

115 Princess
Street

Phone 661

D. R. Foster & Co., Real Estate and
Fire Insurance
206 PRINCESS PHONE 1220

Your Surplus Money

If deposited in **THE PEOPLES SAVINGS BANK**, Front and Princess Streets, will net you **4% COMPOUND INTEREST**. Have you tried to figure out what you are losing by not placing your money where it will be earning interest?

BRODIE

(78)

BROWN

Solves
Servant
Problem

“COOK WITH GAS”

Saves
Time and
Worry

- *Brodie Harwood, carp h 112 s 10th
- Brodie John E, clk Southern Express Co bds 402 n 2d
- Brogan John F, engnr h 211 Meares
- Brogan Maggie Miss, h 211 Meares
- Brook J Alice Miss, h 8 n 4th
- Brooklyn Baptist Church, 4th cor Brunswick. Rev Charles F Whitlock pastor
- *Brooks Bettie, h 208 Brook's la
- *Brooks George, lab h 1206 Love's al
- *Brooks James, lab h 220 s 11th
- Brooks John W, wholesale grocer 16-22 s Water and pres Wilmington Produce Co h 504 s Front
- *Brooks Lewis, fisherman h 1101 Castle
- *Brooks Lucy, h 1109 n 5th
- *Brooks Malvina, h 714 s Front
- Brooks Mamie Miss, h 504 s Front
- *Brooks Martha, h 1106 Swann's al
- *Brooks Mary B, h 511 n 8th
- Brooks Mary H Mrs, h 510 s 3d
- Brooks McKeever M, salesman Wilmington Grocery Co h 322 s 4th
- *Brooks Miranda, h 509 Bladen
- *Brooks Preston, lab h 509 Bladen
- *Brooks Samuel, lab h 717 Solomon al
- *Brooks Solomon, lab h r 907 n 6th
- Brothers Joseph A, drug clk Robert R Bellamy bds 401 s 4th
- Brothers Mary B Miss, h 303 Hanover
- Brothers Susan A wid H M, h 303 Hanover
- Brower Alfred B, car repr h 808 n 5th
- BROWN ALEXANDER D**, dry goods, notions and carpets 29 n Front—phone 102 h 213 s 5th—phone 831
- *Brown Alfred, lab h 1021 s 11th
- Brown Alma Miss, h 18 n 5th
- *Brown Amos, lab h 17 n 10th
- *Brown Amy, h 817 Dawson
- *Brown Andrew, drayman h 815 Wooster
- *Brown Annie, laundress h 824 Harnett
- *Brown Archie L, grocer 304¹/₂ Brunswick
- *Brown Arrie, h 13 s 12th

Wilmington's Great Furniture Store

126-128 PRINCESS STREET

Leads in Everything

Comparison Invited

Your Patronage Solicited

THE WILMINGTON FURNITURE CO.

The Life Insurance Company of Va.

Issues all the most approved forms of Life Insurance Contracts from \$500.00 to \$25,000.00

WITH PREMIUMS PAYABLE QUARTERLY, SEMI-ANNUALLY and ANNUALLY

B. T. HOPKINS, Supt., Rooms 17, 18, 19 Garrell Bldg. WILMINGTON, N. C.

BROWN

(79)

BROWN

- Brown Asa A (Brown, Toon & Co), h 1506 Market
 *Brown Becky, h Market st rd, East Wilmington
 Brown Benjamin B, grocer 900 s 4th h 904 s 4th
 *Brown Benjamin J, lab h 507 Nixon
 Brown Bertha, h 510 s 8th
 Brown Bertha B Miss, prin School for Young Ladies h 114 Orange
 *Brown Bradley, lab h 620 McRae
 Brown Bros (John H and William H), mdse brokers 208 n Water
 Brown Camille wid Frank, h 210 McCumber's al
 *Brown Carrie, cook h 912 Cleveland av
 *Brown Charles, bottler h 919 Campbell
 *Brown Charles, lab h 1002 Dawson
 *Brown Charles, lab h 1302 McRae al
 *Brown Charles Jr, lab h 1302 McRae al
 *Brown Claude, lab h 17 s 11th
 Brown Clement C (Wilmington Brokerage Co), and sec-treas Wil-
 mington Homestead & Loan Assn h 522 Dock
 Brown Clement C Jr, student h 522 Dock
 *Brown Daniel, lab h 911 s 7th
 *Brown David, lab h 514 s 7th
 *Brown David, lab h 824 Harnett
 Brown Dawson J, carp bds 312 n 2d
 Brown Dora Miss, h 18 n 5th
 Brown E Oscar, clk S A L Ry frt depot h 708 s 7th
 Brown Earl Hoyt, salesman Isaac Shrier h 16 s 7th
 Brown Earl I, in charge United States Engineer Office, Post-office
 Bldg h 220 s 3d
 *Brown Edward, lab h 710 n 2d
 *Brown Elijah, lab h 905 Green
 *Brown Elizabeth, h 116 s 9th
 Brown Elizabeth wid W T, h 610 s 7th
 *Brown Ella, teacher h 514 n 11th
 *Brown Emma P, cook h 1115 Dock
 *Brown Ernest, waiter h 418 s 5th
 *Brown Ernest S, lab h, 914 Dawson
 *Brown Fannie, h 917 Princess
 *Brown Fannie, laundress h 108 s 11th
 Brown Fletcher J, flagman h 808 n 5th

WILMINGTON IRON WORKS, Inc.

Railroad and Wharf Facilities

Office and Works: Foot Orange Street

**Foundry, Machine Shops
 And Copper Works
 Locomotive and Steamboat Repairs**

Robert R. Bellamy

WILMINGTON, N. C.

Wholesale
 and
 Retail

Druggist

Phones 217 and 1833

M. W. DIVINE & CO.

Wire Screens and Doors

Paints, Oils, Glass, Sash and Doors 23 MARKET STREET

PAROID ROOFING

BROWN

(80)

BROWN

- *Brown Frances, laundress h 619 Ann
- Brown Francis M, carp h 1207 n 4th
- *Brown Frank, lab h 415 n 8th
- Brown Frank B, billiards 8 s 2d h 9½ s 2d
- Brown Fred, beamer h 6 Delgado
- *Brown Fred, lab h 1302 n 7th
- *Brown George, carp h 812 Castle
- *Brown George, drayman 808 Swann
- *Brown George, grocer 801 Hanover h 1003 Green
- *Brown George, lab h 1011 Dawson
- *Brown George B, lab h 1104 Brown
- Brown George H, clk h 9½ s 2d
- Brown George L, optician h 413 Harnett
- *Brown Georgie, h 1301 n 7th
- *Brown Georgie, h 1316 McRae al
- *Brown Gilbert W, grocer 519 n 11th
- Brown Grace L Miss, h 413 Harnett
- *Brown Gus, lab h r 720 n 11th
- Brown Guy A, appr h 318 Queen
- *Brown Hannah, laundress h 808 Swann
- *Brown Harrison, lab h 915 n 6th
- *Brown Harvey, lab h 918 n 5th
- *Brown Hattie, cook h 418 s 5th
- Brown Hattie wid J H, h 47 Delgado
- Brown Hattie L Miss, h 610 s 7th
- *Brown Hazel, cook h 1103 Red Cross
- *Brown Henrietta, cook h 614 n 10th
- *Brown Henrietta, laundress h 715 Ann
- *Brown Henry, barber 122 Princess h 512 Walnut
- *Brown Henry, cleaning h 202 s 12th
- *Brown Henry, lab h 1105 Charlotte
- *Brown Henry, lab h 1213 n 4th
- *Brown Henry L, lab h 17 s 11th
- *Brown Hester, h 909 n 8th
- *Brown Ida, h 13 s 12th
- Brown J Arthur, student h 318 Queen
- Brown J Stevenson (Wilmington Brokerage Co), h 522 Dock
- *Brown James, lab h 202 s 12th

Carolina Renovating Company

Phone 870 23 Odd Fellows' Building
J. G. YOUNG, Mgr.

A Dustless Method for Cleaning and Disinfecting Public Buildings, Theatres, Churches, Hotels, Halls, Residences, etc.
Draperies, Tapestry, Books, Upholstered Furniture, Pianos, Organs' Mattresses, Rugs, Carpets, etc., thoroughly renovated without removal

J. Van B. Metts,

General

INSURANCE Agent

See adv. under name for list of companies

Office: 112 PRINCESS STREET. Phone 162; Residence, 700

Kellam Hospital

Cures Cancers, Tumors and
Chronic Sores

PHYSICIANS TREATED FREE
RICHMOND, VIRGINIA

SEE OPPOSITE PAGE 157

BROWN

(81)

BROWN

- *Brown James, lab h 418 s 5th
- *Brown James, lab h 817 Dawson
- *Brown James, lab h 919 Campbell
- *Brown James, lab h 1104 Brown
- *Brown James, painter h r 508 n 10th
- Brown James A, uphr h 813 n 3d
- Brown James H, clk rms 408 n Front
- *Brown James H, lab h 914 Dawson
- *Brown James H Jr, lab h 914 Dawson
- Brown James O, carriage muftr 13 n 3d h 617 s 6th
- *Brown Jane, h 308 s 8th
- *Brown Janie, h 309 Wooster
- *Brown Jeanette, h 1210 n 2d
- Brown Jesse L W, police h 412 Queen
- *Brown John, drayman 618 n 10th
- *Brown John, fireman h 510 Taylor
- *Brown John, lab h 516 Wooster
- *Brown John, lab h 1216 s 6th
- *Brown John, porter h 902 Wooster
- *Brown John D, driver h 919 Campbell
- Brown John E G, wheelwright 112 s 2d h 716 s 7th
- Brown John H (B Bros), h 308 n 3d
- *Brown John H, agt North Carolina Mutual & Providence Assn h
519 Brunswick
- Brown John T, engnr h 818 n 5th
- Brown John T, foreman J O Brown h 907 s 5th
- Brown John W, clk h 615 Castle
- *Brown John W, lab h 1115 Dock
- Brown John W, trav salesman J W Murchison & Co h 412 Castle
- *Brown John W, waiter h 609 McRae
- *Brown Joseph, lab h 409 Wallace al
- *Brown Joseph, lab h 606 Wright
- *Brown Joseph, lab h 1116 Orange
- Brown Joseph D, grocer 701 s 5th h 318 Queen
- Brown Joseph O, blksmith h 617 s 6th
- Brown Joseph R, carp h 1017 s 2d
- *Brown Kate, laundress h 1103 Red Cross
- Brown Kate O Miss, h 18 n 5th

Clayton
Giles & Son
GENERAL INSURANCE

16 PRINCESS STREET

J. O. Brock, Electric Construction, Sup-
plies and Repairs. "No Job Too Small,
No Job Too Large."

123 MARKET

PHONE 573

Young Business Men

patronize this bank because the bank offers special encouragement and assistance to small accounts, and will be of practical help to the worthy.

THE SOUTHERN NATIONAL BANK

BROWN

(82)

BROWN

We Can
Furnish
Your
Home
Complete

- *Brown King, lab h 1115 Campbell
- Brown Lawrence D. mngr Wilmington Trust Co h 421 s 4th
- Brown Lee wid Jesse, h 617 Castle
- Brown Lily H Miss, h 308 n 3d
- *Brown Liston, lab h 808 s 7th
- *Brown Liston M. presser h 1115 Dock
- *Brown Lizzie, h 911 Love's al
- *Brown Louanna, h 1008 Chestnut
- Brown Love P wid J J, h 813 n 3d
- *Brown Luey, maid h 720 n 10th
- Brown Major R, lab h 512 s 6th
- Brown Martha L wid W J, h 1221 n 4th
- *Brown Mary, h 1311 n 5th
- *Brown Mary, cook h 1110 Dock
- *Brown Mary, laundress h 833 Fanning
- Brown Mary wid W B, h 314 Harnett
- Brown Mary B Miss, h 114 Orange
- *Brown Mary E, h 1021 s 11th
- Brown Mary E Miss, h 318 Queen
- Brown Mary E wid H W, h 47 Delgado
- Brown Mary M wid N H, h 818 n 5th
- *Brown Mattie, h 402 Nutt
- Brown Minnie B Miss, h 308 n 3d
- *Brown Morris, lab h 1213 McRae al
- *Brown Moses, lab h 607 Red Cross
- *Brown Moses Jr, lab h 1114 Orange
- Brown Nellie L Miss, h 914 Princess
- *Brown Olive, h r 709 s 9th
- *Brown Paul L, lab h 1111 Brown
- *Brown Phyllis, h 408 Wooster
- *Brown Rachel, h 309 Wooster
- Brown Richard A, carp 113 n 2d h 919 s 4th
- *Brown Robert, lab h 814 Gerdes' al
- *Brown Robert, lab h 1319 n 7th
- Brown Robert F, carp h 813 Chestnut
- Brown Rozell, spl msgr P O h 617 Castle
- *Brown Sallie, h 407 s 7th
- *Brown Samuel, lab h 406 Bladen

W.
M
U
N
R
O
E
&
CO.

JEWEL
STOVES

Odorless
Refrigerators

Artistic
Furniture

15 s Front
Phone 115

**Wilmington
Stamp Works**

PRINTERS

Manufacturers of Rubber Stamps, Corporation Seals,
Stock Certificates, Steel Die, Stamping, Engraved
Cards and Wedding Invitations

15-17 Princess

Chadbourn Sash, Door and Lumber Co.

6th and Campbell and foot Wooster St.

Phones 97 and 677

BROWN

(83)

BROWN

- *Brown Samuel, lab h 823 Taylor
- *Brown Samuel J F, h 1306 n 7th
- *Brown Sandy, fireman h 833 Fanning
- *Brown Sarah, h r 506 Dawson
- *Brown Silas, lab h 1317 Nun
- *Brown Solomon, lab h 619 Ann
- *Brown Solomon, lab h 927 s 10th
- *Brown Stepney, lab h 1220 n 4th
- *Brown Susan, h 1302 McRae al
- *Brown Susan C, h 1111 Ann
- Brown T Edwin, mngr C B Huiet h 522 Dock
- *Brown Terry, lab h 413 Taylor
- *Brown Thomas, lab h 218 s 7th
- *Brown Thomas Jr, lab h 218 s 7th
- *Brown Thomas, lab h 616 s 8th
- *Brown Thomas, lab h 806 s 2d
- *Brown Thomas, lab h 1118 Orange
- *Brown Thomas, lab h 1311 n 7th
- Brown Thomas W, lab h 810 n 3d

BROWN. TOON & CO (Asa A Brown, William P Toon and J F Littleton), wholesale grocers, commission merchants and cold storage 305 Nutt—phone 514

- Brown Victoria L wid Jesse T, h 617 Castle
- *Brown Virgil, stevedore h 617 n 10th
- *Brown Virginia, h 206½ Gore's al
- *Brown Walsh, lab h 607 Swann
- *Brown Walsh, lab h 616 Nixon
- *Brown Walter, lab h 912 Love's al
- *Brown Wellington, waiter h 511 s 7th
- *Brown Whitmore D, lab h 1006 n 7th
- *Brown William, driver h 823 Taylor
- *Brown William, lab h 112 n 10th
- *Brown William, lab h 511 Nixon
- *Brown William, lab h 1302 n 7th
- *Brown William A, waiter h 311 Castle
- Brown William B, h 1221 n 4th
- Brown William H (B Bros), h 308 n 3d
- *Brown William H, porter h 111 n 10th

W. L. BURKHEIMER & CO. Real Estate and Collecting Agency.
 Loans Negotiated. Property Bought and Sold.
No. 10 North 2d St. Phone 11. Place your Rental Property with us. We get the tenants and pay you the rents. Notary work done in office.

When you have Printing to do, have it done right.

If I do it, I guarantee it

There is nothing used in an office I cannot supply.

W. S. Mintz

11 and 13 Dock Street

QUEEN CITY CYCLE CO. Bicycles and Motorcycles

209 Market Street

Cash or Installment

BROWN

(84)

BRYAN

FIRE INSURANCE
AGENT

HERBERT F. WILDER
207 PRINCESS STREET

Real Estate
PHONE . . 631

- *Brown William H T (Starkey & B). h 216 s 8th
- Brown William R, wheelwright h 718 s 7th
- Brown William T, salesman S & B Solomon h 610 s 7th
- Browne George S, clk A C L h 916 Market
- Browne Otway L, clk A C L h 916 Market
- *Brownell Thomas, porter h 712 Church
- Browning David, lab h 1222 Queen
- Browning Luther, lab h 312 Campbell
- Browning Mamie Miss, h 312 Campbell
- *Browning Mary, h 1015 n 8th
- Browning Naomi F Mrs, h 312 Campbell
- *Bruard Francis, lab h 913 s 12th
- Bruff J Robert, clk A C L Ry h 503 Walnut
- Brunjes Adelheid Miss, h 23 s 2d
- Brunjes John H, grocer 925 n 4th
- Brunjes Martin, grocer Market cor 7th bds 23 s 2d
- *Brunjes Meta, cook 214 n 7th
- *Brunson Arthur W, confr 519 Red Cross h 609 Red Cross
- Brunst Bonnie, driver h 712 s 8th
- Brunswick Bridge & Ferry Co, office 108 Princess, ferry ft Market.
William A McGowan pres-treas, William M Cumming sec, Osear
A Du Rant supt
- Brunswick Grocery Co (Warren W Galloway, James F Tripp), Water
s w cor Market
- Brunswick Wood & Coal Co (L O Parrish, J F Tripp, W W Gallo-
way), wood ft Church
- Bryan Alice Miss, bds 405 Harnett
- Bryan Benjamin J, lab h 606 Wooster
- Bryan Benjamin James Jr, pressman Jackson & Bell Co h 506 Woos-
ter
- Bryan Daniel H, clk W B Cooper h 711 n 4th
- Bryan Egbert K, atty-at-law 13 Garrell Bldg h 11 s 5th
- Bryan Gertrude Miss, teacher Union Graded School h 317 s 2d
- *Bryan James L, lab h 606 Swann
- Bryan Joseph S, paperhng'r h 216 Meares
- Bryan Lalou L, clk Wilmington Paint & Wall Paper Co h 17 Princess
- Bryan Levi, h 17 Princess
- Bryan Mary B Miss, h 17 Princess

ATLANTIC BLOWER SYSTEMS, CYCLONES, STACKS, FURNACE FEEDS
ATLANTIC BLOW PIPE CO.

PHONE 952

8th and A. C. L. Tracks

400 South 9th St.

Richmond, - Va.

Montague Mfg. Co.

Sash, Blinds, Doors,
Frames, Columns,
Brackets, Porch Work,
Mantels. Etc.

BRYAN

(85)

BRYANT

- Bryan Mary E Mrs. boarding 17 Princess
- Bryan Michael H. painter h 1103 s 8th
- Bryan Nancy C wid J W. h 804 s 6th
- Bryan Rachel A. h 606 Swann
- Bryan Sylvester J. painter h 1103 s 8th
- Bryan William M. clk A C L frt office h 809 s 4th
- *Bryant Abram. lab h 5 Collier's al
- Bryant Alice Mrs. h 909 n 2d
- *Bryant Arthur. lab h 920 s 9th
- *Bryant Carrie. cook Phares Hotel
- *Bryant Catherine. h 405 Dawson
- *Bryant Charles. orderly h 714 Church
- Bryant Clem. lab h 3d nr Martin
- *Bryant Daniel. confr 717 Bladen
- *Bryant David. lab h 204 Wright
- *Bryant David. stevedore h 714 Church
- *Bryant Della. h 1021 n 2d
- *Bryant Dorsey. lab h 805 Gwynn
- *Bryant Duke. cooper h 611 n 8th
- *Bryant Elsie. laundress h 510 McRae
- *Bryant Enoch. lab h 817 Harnett
- *Bryant Eugene. driver h 896 Red Cross
- *Bryant Frederick. lab h r 809 n 7th
- *Bryant Fred. porter h 410 Bradley's al
- *Bryant George. lab h 16 s 11th
- *Bryant Hannah. h 905 Sprunt's al
- *Bryant Hardy. plstr h 405 Wilson's av
- *Bryant Harriet. cook h 16 s 11th
- *Bryant James H. brakeman h 615 Red Cross
- *Bryant John. lab h 615 s 9th
- *Bryant John. lab h 916 s 8th
- *Bryant John H. ironwkr h 615 s 10th
- *Bryant John W. gardener h 915 Dock
- *Bryant Joseph. labz h r 711 s 9th
- *Bryant Josephus. student h 915 Dock
- *Bryant Kate. laundress h r 712 n 8th
- *Bryant Lavinia. h 913 n 6th
- *Bryant Lena. domestic h 413 n 9th

For
All Kinds
of Good
Footwear
and
Kindred
Articles
SEE US

Agents for



SHOES
ALSO
Ralston
Health and
Florsheim

Our
Cash
System
Will Save
You
Money

TRY IT

MERCER
&
EVANS
CO.

115
Princess
Street

Phone 661

D. R. Foster & Co.,

206 PRINCESS

Real Estate and Fire Insurance

PHONE 1220

A BANK FOR ALL PEOPLE. THE PEOPLES SAVINGS BANK is a Bank for all "People"; Old, Young, Rich and Poor.

4% COMPOUND INTEREST ALLOWED on all Accounts, large or small

BRYANT

(86)

BULLOCK

Electric

Lights

Electric

Irons

Electric

Motors

ride Water

Power

Company

- *Bryant Lewis, carp h 616 s 10th
- *Bryant Lou, h 406 Nixon
- *Bryant Lucy, h 321 s 6th
- *Bryant Martha, h 118 St James av
- *Bryant Mary, laundress h 413 n 9th
- *Bryant Mary A, h 722 s 13th
- Bryant Mary A wid Henry, h 316 n 2d
- *Bryant Nick, lab h 805 Gwynn
- Bryant Pearl Miss. bds 806 s 6th
- *Bryant Peter W. drayman h 1306 Dock
- Bryant Spencer D. grocer 922 n 8th
- *Bryant Walsh, lab h 1208 Market
- *Bryant William, teamster h 10 n 13th
- Bryce George T. plumber h 714 n 4th
- *Buchanan Mary A, laundress h 620 s 10th
- Buck Curlie Miss. h Market st rd. East Wilmington
- Buck Edward S. grocer Market st rd. East Wilmington
- Buck James W, photogr h 619 s 6th
- Buck Lina Miss. h Market st rd. East Wilmington
- *Buck Maggie, laundress h 800 Brunswick
- Buck Oscar, foreman bds 60 Delgado
- Buck William F. clk h Market st rd. East Wilmington
- BUCKNER WALTER**, supt Atlantic Division Southern Express Co
bds 304 n Front
- Buford Mary wid William II, h 216 n 2d
- Buie Hugh R. meh opr h 98 Delgado
- Buie Joseph L. beamer h 98 Delgado
- *Buie Lock, lab h 1111 n 8th
- Buie Walter G. loom fixer h 11 Delgado
- Bullard George W. car repr h 211 Harnett
- Bullard Henry G. car repr h 414 Swann
- Bullard Joseph O. car repr h 714 n 3d
- Bullard Susan A wid John, h 105 n 9th
- Bullard William II, car repr h 414 Swann
- Bullock Robert H. asst engnr A C L h 221 Market
- *Bullock Amos W. driver h 1316 Doek
- Bullock Charles M. yard condr A C L Ry h 516 Brunswick
- *Bullock Daisy, domestic h 1316 Doek

Wilmington's Great Furniture Store

126-128 PRINCESS STREET

Leads in Everything

Comparison Invited

Your Patronage Solicited

THE WILMINGTON FURNITURE CO

The Life Insurance Company of Virginia

ORGANIZED 1871

HOME OFFICE - RICHMOND, VA.

is a regularly organized Life Insurance Company operating under a Special Charter from the State of Virginia

B. T. HOPKINS, Supt.
Rms. 17-18-19 Garrell Bldg., Wilmington, N.C.

BULLOCK

(87)

BURCH

- *Bullock Frank, lab h 1206 Princess
*Bullock Jane, h 807 Nixon
*Bullock Louisa, soft drinks 1028 Dock h 1316 Dock
*Bullock Luella, cook h 1316 Dock
*Bullock Tony, lab h 609 Nixon
Bulluck Archie, drug clk h 309 n 4th
Bulluck David W, physician 211 Southern Bldg h 309 n 4th
Bulluck Ernest S, student h 309 n 4th
Bulluck Maude M Miss, h 309 n 4th
Bunn James H, watchman h 710 s 5th
Bunnell John, engnr h 1013 s 2d
*Bunting Abraham, lab h r 811 n 7th
*Bunting Abram, carp h 613 s 10th
Bunting Building, 207 Princess
*Bunting Dudley, lab h 920 Grace
*Bunting Grace, h 923 s 8th
*Bunting Isadore, h 714 Russell's al
Bunting J Edwin, clk A C L h 307 Walnut
Bunting J Hicks, Ph G pres and mngr J Hicks Bunting Drug Co h 207 n 3d
BUNTING J HICKS DRUG CO, wholesale and retail druggists, drugs, soda and mineral waters 237-239 n Front, J Hicks Bunting pres and mngr. Nash E Bunting sec-treas—phone 126
Bunting John H, trav salesman h 508 Market
Bunting Louis M, salesman Morris Bear & Bros and v-pres The Windley Cross Tie Co h 405 n 2d
Bunting Louise Miss, h 508 Market
Bunting Nash E, sec-treas J Hicks Bunting Drug Co h 311 Grace
Bunting Rebecca G wid J E, h 320 Walnut
Bunting Samuel V, agt The Pullman Co h 106 Walnut
Bunting Thomas O, dep sheriff New Hanover Co h 508 Market
Bunting Virginia E wid S R, h 405 n 2d
Bunting William S, trav salesman Hall & Pearsall (Inc) h 315 s 4th
Burbank Daisy L Miss, h 15 s 5th
Burbank Delamar Miss, h 15 s 5th
Burbank Rosalie Miss, h 15 s 5th
Burbank Thomas S, physician 15 s 5th
*Burch Maggie, h Chestnut nr 15th

USE NESTLE'S LIVER PILLS
OLD PLANTATION REMEDY COUGH SYRUP
LINIMENT
CROUP KURA

Robert R. Bellamy

WILMINGTON, N. C.

Wholesale
and
Retail

Druggist

Phones 217 and 1833

M. W. DIVINE & CO.

Wire Screens and Doors

Paints, Oils, Glass, Sash and Doors
23 MARKET STREET

PAROID ROOFING

BURGE

(88)

BURNETT

Burge Andrew, watchman h 816 Wooster's al

*Burgess Preston, lab h 704 Hanover

*Burgwin Charles, lab h 1018 Dawson

*Burgwin Eva, h 515 Nixon al

*Burgwin Fred, lab h 515 Nixon al

*Burgwin Sarah, h 609 s 11th

*Burgwin Lavinia, seamstress h 318 n 9th

BURKE J T, jeweler 27 s Front h 605 s Front

*Burke James, lab h 620 n 10th

Burke Richard, car repr Tide Water Power Co

*Burke William H, lab h 620 n 10th

Burkett Alonzo A, watchman h 308 Campbell

Burkett Charles, engr h 308 Campbell

BURKHEIMER W L & CO (William L Burkheimer, Alexander H Jones), real estate and collecting agency 10 n 2d—phone 11 (see right side lines)

Burkheimer William L (W L B & Co), and justice of the peace 10 n 2d h 312 n 7th—phone 1754

Burkheimer Henry, cigars h 312 n 3d

Burkheimer Maggie Y Miss, h 114 n 4th

Burkheimer W Henry, asst see The Wilmington Chamber of Commerce h 312 n 3d

*Burness Emily, cook h 606 n 10th

*Burness Reuben, lab h 606 n 10th

*Burness Sarah J, laundress h 606 n 10th

*Burnett Aleson, driver h 311 s 7th

Diamonds, Watches
Clocks and Jewelry

Silver Ware, Cut Glass
and Silver Novelties

J. T. BURKE

Jeweler and Optometrist

27 S FRONT, WILMINGTON, N. C.

Repairing and Adjusting
Fine Watches a Specialty

All Work Guaranteed
Inspector S. A. L. Ry.

ARCHITECT AND ENGINEER

BURETT H. STEPHENS

Phone 870

23-27 ODD FELLOWS' BLDG.

J. Van B. Metts,

General

INSURANCE

Agent

See adv. under name for list of companies

Office: 112 PRINCESS STREET. Phone 162; Residence. 700

Kellam Hospital

Cures Cancers, Tumors and
Chronic Sores
PHYSICIANS TREATED FREE
RICHMOND, VIRGINIA

SEE OPPOSITE PAGE 157

BURNETT

(89)

BURRISS

- *Burnett Charles, lab h 610 Church
- Burnett Charles S, sergeant police h 1107 s 6th
- *Burnett Elijah W (J D B & Bro), h 517 Nixon
- *Burnett Fannie, h 911 s 7th
- Burnett George E, grocer 901 s 5th
- *Burnett George W, lab h 814s 9th
- *Burnett John, lab h 814 s 9th
- *Burnett John D (J D B & Bro), h 517 Nixon
- *Burnett John D & Bro (John D and Elijah W), grocers 517 Nixon
- Burnett Lynn F, student h 802 Orange
- Burnett Lynn H, salesman George R French & Sons h 802 Orange
- Burnett Rebecca wid W H, h 2d cor Greenfield
- Burnett Richard A, foreman Standard Turpentine Co h 615 s Front
- Burnett Roy Alexander, clk h 615 s Front
- *Burnett Thomas, lab h 806 Gwynn
- *Burnett William, lab h 1010 s 10th
- *Burney Daniel, lab h 704 s 12th
- Burney J Carson, trav salesman rms 107 Walnut
- Burney Samuel, flagman bds 305 Hanover
- *Burney William, lab h 704 s 12th
- Burns Benjamin T, painter h 111 Wright
- *Burns Charles, lab h 221 Davis
- *Burns Elijah, lab h 609 McRae
- Burns Rebecca A wid W J, h 113 Wright
- Burns Walter P, lab h 307 Dawson
- Burr Frederick S, v-pres Standard Supply Co h 310 Orange—phone 1098
- Burr Henry A, pres Standard Supply Co h 616 Princess—phone 1568
- Burr Henry A Jr, see Standard Supply Co h 106 s 9th—phone 1047
- Burr Mason G, treas Standard Supply Co h 616 Princess—phone 1568
- *Burr William, lab h 513 Walnut
- Burris Alonzo J, asst foreman Fire Boat Atlantic, W F D h 302 Wright
- Burris Asa J, fireman h 721 Surry
- Burris Callie wid Owen, h 49 Delgado
- Burris Charles S, lab h 509 s 4th
- Burris Edward T, watchman h 719 s 5th
- Burris Ella V Miss, h 614 s 3d

Clayton Giles & Son
16 PRINCESS STREET
GENERAL INSURANCE

"See" J. O. BROCK, 123 Market Street

PHONE 573

Before Contracting for Electrical Work.

Quality is Remembered When Price is Forgot

**Money is deposited
with this Bank by**

THE UNITED STATES GOVERNMENT
THE STATE OF NORTH CAROLINA
THE COUNTY OF NEW HANOVER
THE CITY OF WILMINGTON

THE SOUTHERN NATIONAL BANK

BURRISS

(90)

BUTLER

**We Can
Furnish
Your
Home
Complete**

**W.
M
U
N
R
O
E
&
C
O.**

**JEWEL
STOVES**

**Odorless
Refrigerators**

**Artistic
Furniture**

**15 s Front
Phone 115**

Burriss Florence wid Robert, h 608 s 5th
 Burriss Hattie Miss, h 509 s 4th
 Burriss Isaac N, clk h 617 s 5th
 Burriss J Irvin, clk A C L h 212 Queen
 Burriss James A, boat captain h 509 s 4th
 Burriss Jesse M, appr h 719 s 5th
 Burriss John E, deck hand h 212 Queen
 Burriss Joseph N, painter h 212 Queen
 Burriss Samuel S, carp h 420 Wright
 Burriss Selisece C wid J W, h 218 Wright
 Burriss Elizabeth Miss, h 318 s 3d
 Burriss Elovine T Miss, h 318 s 3d
 Burriss James H, cabtmkr h 412 Church
 Burriss Sarah A wid Thomas E, h 412 Church
 Burriss Sasie Miss, h 318 s 3d
 Burriss Ellen A Miss, h 905 n 4th
 Burriss William Z, cashier Standard Oil Co h 905 n 4th
 *Burton Gilbert, lab h 1006 Love's al
 Burton James B, inspr h 1210 n 5th
 *Burton Larry, lab h 1006 Love's al
 Burton Lillie Miss, bds 212 Red Cross
 *Burton Minerva, laundress h 609 McRae
 Burton Robert L, foreman Angola Lumber Co h 813 n 4th
 *Burton William, lab h 1008 Love's al
 Burt Catharine J wid S Silas, h The Carolina
 Burt Samuel H, bkkpr Crescent Candy Co h The Carolina
 Busch Walter S, clk A C L bds 410 n Front
 *Bush Herbert, lab h 814 Dawson
 *Bush James, lab h 814 Dawson
 *Bush Sargeant, lab h 1109 n 5th
 *Butcher George, lab h 1008 James
 *Butler Belle, h 706 s 9th
 *Butler Betsy, h 806 n 6th
 *Butler Caroline, h 806 n 6th
 Butler Charles M, chief clk to gen supt motive power A C L h 216
 s 3d
 *Butler Handy H, lab h 1015 n 6th
 *Butler Hector, dressmkr h 1105 Red Cross

**Wilmington
Stamp Works**

PRINTERS

**Manufacturers of Rubber Stamps, Corporation Seals,
Stock Certificates, Steel Die Stamping, Engraved
Cards and Wedding Invitations**

15-17 Princess

W. J. REAVES MACHINE CO.
Machine Shops and Foundry, Boiler and Blacksmith Shops
phone 205 109 South Water

DEALERS IN
**New and Second-
 Hand Machinery
 and Mill Supplies**

BUTLER

(91)

CALDER

- *Butler Lizzie, h 25 n 10th
- *Butler Lizzie, h 1110 Parsley
- Butler Marie P Miss, h 216 s 3d
- *Butler Philip, blksmith h 698 n 6th
- *Butler Robert, lab h r 907 n 6th
- *Butler Thomas, lab h 510 Nixon
- Butler William, agt Met Life Ins Co bds 306 n 7th
- *Butler William, lab h 806 n 6th
- Buttelman Christoff H, clk M George Tincken h 406 Castle
- *Button Emma, cook h 607 s 10th
- Byerly C Oscar, cashier Cape Fear Lumber Co h Carolina Apartments
- *Bynum David, lab h 405 Taylor
- *Byrd Ann, h 1001 Queen
- *Byrd Aquilla, lab h 319 Dawson
- Byrd Archie, lab bds 211 Hanover
- Byrd Ashley, lab h 817 s 6th
- *Byrd Hannah, h 1213 n 8th
- *Byrd James C, lab h 615 s 11th
- Byrd Joseph, clk William Sheehan h 1205 Princess
- Byrd Lofton D, bkkpr The Southern National Bank bds 209 Chestnut
- Byrd Lois J Miss, bds 13 Delgado
- Byrd Lubie, repairman h 817 s 6th
- Byrd Lucy M Mrs, h 13 Delgado
- *Byrd Monroe, lab h 506 s 7th
- *Byrd Oliver, lab h Princess st rd, East Wilmington
- *Byrd Rosetta, h Princess st rd, East Wilmington
- *Byrd Ulysses, lab h 510 Nixon

C

- Cahoon George S, electrician Tide Water Power Co h 118 s 8th
- *Cain Mary J, h 704 s 12th
- Calder Bros (William Calder), wholesale grocers, Grace cor Nutt
- Calder Hugh C, student h 311 n 3d
- Calder Mary F Miss, h 311 n 3d
- CALDER MILTON**, cashier Atlantic Trust & Banking Co h 311 n 3d
- Calder Robert E, bkkpr Calder Bros h 311 n 3d

**THE BEST PEOPLE BUY THE
 BEST GROCERIES
 From the BEST GROCERY STORE
 Telephone No. 13 and No. 14
 No. 125-127 Market Street**
Wilmington Grocery Co.

EUREKA PRESSING CLUB
CLEANING, DYEING AND PRESSING
LADIES' WORK A SPECIALTY

Telephone 1400

CLOWE & MYERS

No. 14 Princess Street

CALDER

(92)

CAMMARIERO

Calder William (C Bros), h 311 n 3d

Caldwell I L, clk A C L h 316 Red Cross

Caldwell John D, clk bds 408 Chestnut

*Caldwell Lizzie, domestic h 514 n 11th

CALDWELL MORRIS M, physician 14 s 6th, office hours: 8 to 9 A M, 1 to 3 and 7 to 8 P M—phone 805

Caldwell Robert F, clk P O h 408 Chestnut

Caldwell Walter D, contr h 607 s 2d

Caldwell Wayland H, watchmkr J T Burke bds 605 s Front

Caldwell William A, bkkpr bds 225 Market

Call Albert G, carp h 75 Delgado

Call Sarah T Miss, h 16 Delgado

Callahan William C, lab h r 1013 s 2d

Callaway Martha O wid Edwin, h 516 n 4th

Callihan Annie B Miss, h 208 s 9th

Callihan Edgar J, carp h 701 Bladen

Callihan John L, carp h 701 Bladen

CALLIHAN PUMP & WELL CO, 702 Queen, Thomas W Callihan mngr—phone 1612

Callihan Thomas W, mngr Callihan Pump & Well Co h 702 Queen

*Calvin Samuel, lab h 515 n 11th

Camanche August, carp h 904 s 3d

Cameron Bruce B, student h 1001 s 5th

Cameron Daniel D, grocer 1001 s 5th

Cammariero Nellie Miss, h 611 s Front

Cammariero Vincent, musician h 611 s Front

Callihan Pump and Well Co.

Water Gotten For Towns, Cities, Mills,
Factories, Irrigation And Private Purposes.

Pumps of all Styles and Capacities

RAMS, WIND-MILLS, TANKS AND RESERVOIRS.

Write Us Your Needs.

THOMAS W. CALLIHAN, Manager.

702 QUEEN

Phone 1612

WILMINGTON, N. C.

FIRE INSURANCE
AGENT

HERBERT F. WILDER
207 PRINCESS STREET

Real Estate
PHONE . . 631

Tin and Slate Roofing,
Tar and Gravel Roofing. :: ::

PHONE 952

S. L. Smith & Son

8th and A. C. L. Tracks

Yellow Pine

White Pine

Hardwoods

WOODWARD & SON

Rough and Dressed Lumber

RICHMOND, VA.



CAMPBELL

(93)

CAPE

- *Campbell Albert, lab h 1204 n 2d
- Campbell Annabel Miss, h 415 Red Cross
- *Campbell Annie, cook h 1018 Castle
- *Campbell Christina, h 714 s Front
- Campbell Edwin, h 415 Red Cross
- *Campbell Fred, driver h 107 s 11th
- Campbell John I, h 315 s 3d
- *Campbell Josie, laundress h r 819 Green
- Campbell Mary S Miss, h 415 Red Cross
- *Campbell Thomas, lab h 1218 Queen
- *Campbell Walter, grocer 325 n 9th h 117 Magnolia av
- *Canady Arthur, fireman h 622 Swann
- Canady Grover, electrician h 509 Wooster
- Canady James J, h 907 s 5th
- Canady James M, clk The Hicks Co bds 307 Campbell
- *Canady John D, lab h 316 n 10th
- Canady Joseph S Jr, clk A C L h 212 s 2d
- Canady Julius G, engnr h 309 Campbell
- *Canady Joshua, lab h 911 Love's al
- *Canady Mary L, h 817 Millis' al
- Canady Percy, asst engnr U S Engineer Office, P O Bldg
- Canady William A, captain Engine Co No 2 h 509 Wooster
- Canady William A, clk A C L h 212 s 2d
- *Candly Clyde, lab h 510 Nixon
- *Cannon Anna, h 829 Fanning
- *Cannon Clifton, lab h 614 Foster's al
- Cannon John W, grocer 804 Dawson
- Cannon Sarah wid W P, h 312 Nun
- Cantwell Anna B Miss, h 814 Princess
- Cantwell John L, statistician h 814 Princess
- Cantwell Leonora V E Miss, h 814 Princess
- Cantwell Mary L Miss, h 518 Market
- Cantwell Paul L, clk Tide Water Power Co h 1117 Orange
- Cantwell Robert C (Bell-Cantwell Lumber Co), h 518 Market
- Cantwell Theodosia Miss, h 518 Market
- Cape Fear Academy, 105 n 3d, Washington Catlett prin
- Cape Fear Aid & Relief Association, 3 n 3d, J W Grady mngr
- Cape Fear Chemical Co, Castle Hayne rd, F L Huggins supt

Good Shoes Cheap

Agents for



SHOES

ALSO

Ralston

Health and

Florsheim

AT

MERCER

&

EVANS

CO.

115 PRINCESS

STREET

D. R. Foster & Co.,

206 PRINCESS

Real Estate and Fire Insurance

PHONE 1220

A Government Bond

It is a mighty good thing to have, but a SAVINGS ACCOUNT with THE PEOPLES SAVINGS BANK, at Front and Princess Streets, is better,

because it is just as safe and pays a larger return.

4% COMPOUND INTEREST ALLOWED ON ALL ACCOUNTS

Solves
Servant
Problem

"COOK WITH GAS"

Saves
Time and
Worry

CAPE

(94)

CARMICHAEL

CAPE FEAR CLUB, 203 n Front, Junius Davis pres, George L Mor-ton v-pres, William A Dick sec-treas, H H McIlhenny supt—phone 113

Cape Fear Dairy, Castle Hayne rd. Newbury & Pridgen propr
Cape Fear Fisheries Co. Post-Office, Wilmington, N. C. Cape Fear River nr Southport

Cape Fear Golf Club, nr Delgado Mills, A S Williams pres
Cape Fear Lumber Co, n Front nr Cowan, E M Wiley pres, John A Arringdale v-pres and gen mngr, C C Vaughan Jr sec, John Harker treas

CAPE FEAR MACHINE WORKS (INC), ft Grace, machinists, boilermakers and founders, C W Worth pres-treas, H M Foard sec—phone 213

Cape Fear Oil Co, Delgado, William R Barksdale v-pres and gen mngr—phone 873

Cape Fear Restaurant, 117 s Water, J C Holly propr
Cape Fear Wood Co (Joseph S Jordan, W B Ennett), Surry nr Wooster

*Capehart James, lab h 1018 n 2d
*Capehart William H Rev, presiding elder Wilmington District A M E Church h 1108 n 5th

Capel Helen wid W H, bds 116 Grace
Capel Thomas J, salesman Solomon Shoe Co h 911 Princess
*Capers Peter, millhand h r 1011 Fanning

Capps Daniel L T, pool 104 n Water and billiards and cigars, 123 Princess h 614 s 3d
*Capps Luther, lab h 1418 Princess

Capps John W, barber 119 s Front h 514 Castle
Capps Robert R, h 4 Castle
Caravia George, clk H Kouytho h 605 n 4th

*Caraway James, barber h 511 s 7th
Carew Jerry, tiles and mantels bds Purell House
*Carey Francenia, h 606 n 7th

*Carey Mamie, h 1005 n 7th
*Carey Priscilla, h 606 n 7th
*Carlton Margie, h 1318 n 6th

Carleton Robert, boat captain rms 412 Princess
Carmichael D Carl, v-pres Southern Business College h 409 Nun

Wilmington's Great Furniture Store

126-128 PRINCESS STREET
Leads in Everything

Comparison Invited Your Patronage Solicited
THE WILMINGTON FURNITURE CO.

The Life Insurance Company of Va.

is the Leading Industrial Insurance Company in the SOUTH

Issues Industrial Policies from \$8.00 to \$900.00 with Premiums payable WEEKLY on persons from two to seventy years of age. **All Claims Paid Within Twenty-four Hours after Receipt of Proofs of Death.** B. T. HOPKINS, Supt., Rms. 17-18-19 Garrell Bldg., Wilmington, N. C.

CARMICHAEL

(95)

CARPENTER

Carmichael George, student h 806 Orange
 Carmichael J Wallace, broker 406 Southern Bldg h 806 Orange
 Carmichael James Rev D D, h 806 Orange
 Carmichael Kitty Miss, nurse James Walker Memorial Hospital
 *Carnegie Polly, cook h 517 s 11th
 *Carnegie William, lab h 517 s 11th
 *Carnes George D Rev, pastor St Stephen's A M E Church h 516 n 6th

Carney Albert, msgr P O h 210 Harnett
 Carney Gaston, phone opr h 314 McRae
 Carney James G, grocer 805 n 4th h 314 McRae
 Carney Robert N, janitor Odd Fellows' Bldg h 210 Harnett
 Carney Sallie Miss, h 314 McRae
 Carolina (The), apartments house, Market cor 5th
 Carolina Apartment Co, office 124 Princess
 Carolina Apartment Restaurant, Market cor 5th, Mrs Eliza W Cronly propr

CAROLINA CUT STONE CO (THE) (INC), McRae cor Brunswick, John H Niggel Jr mngr— phone 1180 (see adv front cover)

Carolina Fruit and Truck Growers' Journal, Custom House av nr Masonic Temple, Z W Whitehead editor and gen mngr

CAROLINA INSURANCE CO OF WILMINGTON, 10 Princess, R R Bellamy pres, H C McQueen v-pres, M S Willard sec—phone 66

*Carolina Peter, lab h 813 Bladen
 Carolina Real Estate Trust Co, 515 Southern Bldg, Junius Davis pres, C Van Leuven sec, Harry Woolcott treas

CAROLINA RENOVATING CO, 23-27 Odd Fellows' Bldg, J G Young mngr—phone 870 (see left side lines)

CAROLINA TRUCKING DEVELOPMENT CO, 5th flr Southern Bldg, E W Van C Lucas pres, M F H Gouverneur 1st v-pres, Cornelius Van Leuven 2d v-pres, R M Sheppard sec, J C McEachin treas—phone 847 (see adv page 4)

Carolina Upholstering Co, 1141 1/2 Dock, P J Breen propr
 Carpenter Alfred, harnessmkr City Livery Co (Inc) h 405 n 3d
 Carpenter Archie M (C & Miller), h 1606 Market
 Carpenter Claude H, clk S A L Ry frt depot h 407 Chestnut
 *Carpenter Joseph, lab h 203 Harnett
 Carpenter Laura A Miss, h 315 n 5th

WILMINGTON IRON WORKS, Inc.

Railroad and Wharf Facilities

Office and Works: Foot Orange Street

Foundry, Machine Shops
 And Copper Works
 Locomotive and Steamboat Repairs

Robert R. Bellamy

WILMINGTON, N. C.

Wholesale
 and
 Retail

Druggist

Phones 217 and 1833

M. W. DIVINE & CO.

Wire Screens and Doors

Paints, Oils, Glass, Sash and Doors
23 MARKET STREET

PAROID ROOFING

CARPENTER

(96)

CARROLL

- *Carpenter Mary, h 203 Harnett
- Carpenter Mary Miss, h 405 n 3d
- Carpenter Mary E Miss, h 315 n 5th
- Carpenter William F (C & Jewett), h 315 n 5th
- Carpenter & Jewett (W F Carpenter, Stephen Jewett), grocers 23 s Front
- Carpenter & Miller (Archer M Carpenter, William W Miller), grocers 523 s 3d
- Carr Agnes B Miss, teacher Wilmington High School h 422 Ann
- Carr Cleveland, lab h 1019 s Front
- Carr Cleveland D, fireman h 510 n 4th
- *Carr Eli, lab h 1317 n 7th
- *Carr Elijah, lab h 918 n 8th
- *Carr Ezra, h 110 Dawson
- CARR JAMES O (Rountree & Co), h 215 Ann**
- Carr Jessie Mrs, h 1108 n 9th
- *Carr Joseph, lab h 510 Brunswick
- Carr Joseph P, clk Sandy Johnson bds 510 n 4th
- Carr Kate Miss, bds 510 n 4th
- *Carr Matilda, laundress h 510 McRae
- *Carr Matthew, lab h 611 n 6th
- *Carr Rebecca, cook 225 Market
- Carr Robert, lab h 1019 s Front
- *Carr Sampson, lab h 812 n 7th
- *Carr William, driver h 109 s 11th
- *Carr William E, driver h 503 Swann
- *Carr William H, lab h 207 s 11th
- *Carroll Charles, lab h 412 Dawson
- Carroll Charles, lab h 202 Harnett
- *Carroll Charles, lab h 1112 Red Cross
- *Carroll Chauncey, steward h 708 Red Cross
- Carroll Daniel M, bkkpr D McEachern Co h 411 Walnut
- Carroll Elizabeth wid Joel, h 1021 n 3d
- Carroll Fannie Miss, h 1021 n 3d
- *Carroll Fields, driver J S McEachern Sons h 810 n 6th
- Carroll Henry L, carp h 611 Taylor
- *Carroll James, bricklyr h 1309 Nun
- Carroll John G, clk Thomas & Co h 510 n 4th

A Dustless Method for Cleaning and Disinfecting Public Buildings, Theatres, Churches, Hotels, Halls, Residences, etc.

Carolina Renovating Company
Draperies, Tapestry, Books, Upholstered Furniture, Pianos, Organs, Mattresses, Rugs, Carpets, etc., thoroughly renovated without removal
23 Odd Fellows' Building
J. C. YOUNG, Mgr.
Phone 870

J. Van B. Metts,

General **INSURANCE** Agent

See adv. under name for list of companies

Office: 112 PRINCESS STREET. Phone 162; Residence, 700

Kellam Hospital

*Cures Cancers, Tumors and
Chronic Sores*

PHYSICIANS TREATED FREE
RICHMOND, VIRGINIA

SEE OPPOSITE PAGE 157

CARROLL

(97)

CARVER

- Carroll Lila Miss. bds 510 n 4th
 *Carroll Mary, midwife 410 Reeder's al
 Carroll Michael, h 411 Walnut
 *Carroll Miles, driver h 913 Sprunt's al
CARROLL THOMAS B, mngr **D Quinlivan Co** and veterinary sur-
 geon, 106 n 2d h 411 Walnut—phone 227
 *Carroll William, lab h 1504 n 10th
 Carroll William B, fireman W F D bds 115 Market
 Carroll William P, mechst bds 715 Grace
 *Carter Adolphus, lab h 406 Dawson
 Carter Augustus E, h 711 Castle
 *Carter Benjamin F, lab h 920 Campbell
 *Carter Charles, carp h 907 Gwynn
 *Carter Charles, lab h 422 s 4th
 *Carter Edward, lab h 1019 n 2d
 Carter Eva L, wid George W, h 106 Castle
 *Carter Ezra A, meatetr Palace Market h 515 s 7th
 *Carter George, lab h 1117 Princess
 Carter George W, weaver h 31 Delgado
 *Carter Jesse, lab h 1115 Love's al
 *Carter Lewis, lab h 808 Gwynn
 *Carter Lizzie, cook h 309 Ford's Row
 Carter Lloyd, driver h 78 Delgado
 *Carter Maggie, h 411 Wilson's av
 *Carter Mattie, h 2121½ Brook's al
 Carter Oliver M, oiler h 66 Delgado
 Carter Robert P, oiler h 66 Delgado
 Carter Robert S, foreman h 706 n 6th
 *Carter Sarah, h r 811 n 7th
 Carter Sarah M, wid E D, h 1113 n 3d
 Carter Virginia E, wid J R, h 66 Delgado
 Carter William, driver h 84 Delgado
 *Carter William, lab h 1115 Love's al
 *Carter William, lab h 1701 n 10th
 *Carter William J H, eating-house 9 Doek h 502 Marsteller
 Cartrett Oscar K, clk bds 425 s 3d
 *Carver David, driver City Livery Co (Inc) h 410 s 8th
 *Carver Mary, h 1008 James

Clayton
Giles & Son

16 PRINCESS STREET

GENERAL INSURANCE

Whether It's For New Work or Repairs

GET MY ESTIMATE—SATISFACTION GUARANTEED

J. O. BROCK, 123 Market Street

PHONE 573

CENTRAL LOCATION. A central location is always desirable and convenient. This bank has its home in the heart of the city, immediately opposite the United States Post Office, and has every facility for business. **THE SOUTHERN NATIONAL BANK**

CARVER

(98)

CAZAUX

Largest
Assortment
Exclusive
Patterns
Satisfac-
tory Terms

**F
U
R
N
I
T
U
R
E**

W.

**Munroe
& Co.
15 s Front**

Phone 115

**Agents for
Jewel Stoves
Odorless
Refrigerators**

- *Carver Pleasant, laundress h 713 Ann
- *Carver Samuel, lab h 410 s 8th
- *Carver Sarah, laundress h 519 Church
- Casey George R, painter h 719 n 5th
- Casey Maggie H Miss, h 100 Delgado
- Casey Myrtle Miss, h 100 Delgado
- Casey Oscar I, weaver h 100 Delgado
- Casey Robert, painter bds 719 n 5th
- Casey William, carp h 100 Delgado
- *Cash Martha, h 718 Orange
- *Cash Richard, porter h 422 n 12th
- Cashwell Abner D, locksmith h 616 s 5th
- Cashwell Susan wid David, h 903 Princess
- Cass J Roberts, trav salesman Morris Bear & Bros h Ann cor 9th
- Casidey Walter P, baggagemstr h 507 n 5th
- Casteen Charles H, grocer 405 Taylor h 1217 n 5th
- Casteen Jesse F, car inspr h 917 n 7th
- Casteen John B, huckster h 915 Queen
- Casteen Lizzie Miss, h 917 n 7th
- Casteen Mary E wid George W, h 618 s 2d
- Casteen Robert J, engnr h 306 Brunswick
- Casten Thomas B, car inspr h 119 Harnett
- Cate Luther V, car repr A C L Ry h 305 Harnett
- Cates Annie Mrs, h 118 Market
- Catlett Sue H Miss, h 117 Orange
- Catlett Washington, prin Cape Fear Academy and county supt of schools h 117 Orange
- Caton Emma wid Obadiah, boarding 109 $\frac{1}{2}$ Dock
- *Catto King, painter h 612 n 7th
- *Catto Samuel, lab h 618 n 11th
- *Cauley Ida, h 916 Grace
- Cavanaugh Eli, mngr North State Mutual Life Ins Co h 221 n 4th
- Cavanaugh George T, driver h 111 Meares
- Cavanaugh Lucile Miss, h 221 n 4th
- Cazaux Annie H Miss, h 12 s 6th
- Cazaux Anthony D, h 12 s 6th
- Cazaux Carrie Miss, h 12 s 6th
- Cazaux John M, stavedore h 12 s 6th

**Wilmington
Stamp Works**

PRINTERS

**Manufacturers of Rubber Stamps, Corporation Seals,
Stock Certificates, Steel Die, Stamping, Engraved
Cards and Wedding Invitations**

Chadbourn Sash, Door and Lumber Co.

6th and Campbell and foot Wooster St.

Phones 97 and 677

CAZAUX

(99)

CHADWICK

Cazaux Oliver P, clk h 12 s 6th
 Cazaux Rosa Miss, h 12 s 6th
 Cazaux Sallie Miss, h 12 s 6th
 Cazaux Zara Miss, h 12 s 6th
 Cedar Grove School, Market st rd, East Wilmington, Miss May
 Holmes prin
 Cellar Oliver G, tariff compiler A C L h 223 s 3d
 *Central Baptist Church, 7th cor Red Cross, Rev George W Moore
 pastor
 Central House, 115 Market, Register & Fillyaw proprs
CHADBOURN CHARLES C, v-pres and treas Chadbourn Sash, Door
 and Lumber Co (Inc) h 515 Orange
 Chadbourn James H, office 405 Southern Bldg h 323 s Front
 Chadbourn Lucy A Miss, h 307 Market
CHADBOURN SASH, DOOR & LUMBER CO (INC), office 6th and
 Campbell, saw mill foot Wooster, Morrison W Divine pres,
 Charles C Chadbourn v-pres and treas, John P Quelch sec—
 phones 97 and 677 (see top lines)
 Chadbourn Serena Miss, h 17 s 4th
 Chadbourn William H, office 26 Garrell Bldg h 307 Market
 *Chadman Isaac, lab h 603 Harnett
 *Chadman Samuel, lab h 603 Harnett
 Chadwick Addie Miss, h 107 Walnut
 Chadwick Daniel W, car repr A C L Ry h 107 Walnut
 Chadwick David N, h 905 Market
 Chadwick David N Jr, bkkpr Sol Bear & Co h 905 Market
 Chadwick Edward A, flagman h 121 Harnett
 Chadwick Eli R, police h 606 Harnett
 Chadwick Elijah A, grocer 421 Swann
 Chadwick H W, condr Tide Water Power Co 27 n Front
 Chadwick Helen wid Martin, h 524 s Front
 Chadwick Herbert D, stenge h 905 Market
 Chadwick Jefferson T, wood 1148 s Front
 Chadwick James M, car inspr h 121 Harnett
 Chadwick John M, carp h 808 Surry
 Chadwick John R, lab h 606 Harnett
 Chadwick Joseph, carp h 421 Swann
 Chadwick M N wid Thomas, h 121 s 8th

W. L. BURKHEIMER & CO. Real Estate and Collecting Agency. . . .
 Loans Negotiated. Property Bought and Sold.
No. 10 North 2d St. Phone 11. Place your Rental Property with us. We get the tenant
 and pay you the rents. Notary work done in office.

When you have Printing to do, have it done right.

If I do it, I guarantee it

There is nothing used in an office I cannot supply.

W. S. Mintz

11 and 13 Dock Street

Queen City Cycle Co.

Headquarters for the Best

BICYCLES

209 MARKET STREET

CHADWICK

(100)

CHESTNUTT

Chadwick Robert L. fireman h 305 Hanover

*Chadwick Walter, driver h 1106 Dock

*Chaison James, lab h 701 Harnett

CHAMBER OF COMMERCE (see Wilmington Chamber of Commerce), 212 n Front

*Chambers Essie, h 911 s 12th

*Chambers James, lab h 307 n 9th

Chambers John J. engr h 620 s Front

*Chambers Julia, nurse h 307 n 9th

*Chambers Lucinda, domestic h 307 n 9th

*Chambers Susan, maid h 307 n 9th

Champion Compress and Warehouse Co, Nutt cor Red Cross, James Sprunt pres, T Edward Sprunt supt

Chapman James P, h 512 Red Cross

*Chapman Lear, h 1310 Brown

Chapman Sarah wid Lewis, h 1014 n 4th

*Chappell John, lab h 120 Magnolia av

*Chappell Pleasant, domestic h 612 n 9th

*Charles Henry, lab h 825 Green

*Charles Pinkney, lab h 1212 n 8th

Charvalias Mitchell, restaurant 121 s Water

Chase Harold M, pres-treas Wilmington Cotton Mills and mgr American Chemical & Textile Coloring Co h 713 Market

Chason David T, asst supt Met Life Ins Co h 201 Church

Chasten Agnes H Miss, h 602 Chestnut

Chasten Cammie Miss, music teacher 210 Red Cross

Chasten James R, clk A C L h 602 Chestnut

Chasten Mary E wid J M, h 210 Red Cross

Chasten Mattie L wid R H, h 602 Chestnut

*Chavis Charles, porter h 803 n 11th

Cheek Eugene M, h 20 n 4th

Cheek M Eloise Miss, h 20 n 4th

*Cherry Arthur, lab h 1111 Princess

*Cherry George, lab h 1111 Princess

*Chestnutt Dallas, clk R M S h 409 n 8th

*Chestnutt Dallas W, physician 8th cor Red Cross h 517 Campbell

*Chestnutt Fannie, teacher Williston Graded School h 409 McRae

*Chestnutt George, lab h 907 n 7th

FIRE INSURANCE

AGENT

HERBERT F. WILDER

207 PRINCESS STREET

Real Estate

PHONE . . . 631

Palmetto Ventilators and Heating Systems

S. L. SMITH & SON

PHONE 952

8th and A. C. L. Tracks

Yellow Pine
White Pine
Hardwoods

LUMBER

WOODWARD & SON, Richmond,
Virginia.



CHESNUTT

(101)

CITY

Chesnut George W (C & Barentine), rms Gilbert House
*Chesnut John, carp h 611 s 9th
*Chesnut Nedine, lab h 611 s 9th
*Chesnut Nettie G, teacher Williston Graded School h 409 McRae
*Chesnut Samuel, lab h 920 Love's al
*Chesnut Wade, fireman h 820 n 7th
Chesnut & Barentine (George K Chesnut, James G Barentine),
shoes 30 n Front
*Chesnut Street Presbyterian Church, Chesnut nr 8th, Rev James
A Bonner pastor
Chief of Police, Nathan J Williams, office City Hall
Child Ada Miss, h 517 s 2d
Child Charles, timmer bds r 104 Queen
Child Della Miss, h 517 s 2d
Child Edgar, trav salesman h 517 s 2d
Child Jennie Miss, h 517 s 2d
Child Leon L, salesman Singer Sewing Machine Co h 517 s 2d
Child Margaret wid Tripler, h 517 s 2d
Chinnis Robert L, carp h 620 s 2d
Christ Mary P wid Philip, h 19 s 2d
*Christ's Congregational Church, Num bet 6th and 7th, Rev William
A Clark pastor
Christian Advent Church, Church cor 4th, Rev Thomas Green pastor
*Christian Church, Bladen cor 7th, Rev Jacob Onslow pastor
Christian William W, engnr h 219 Harnett
Chubb Chester A, clk A C L frt office h 213 n 2d
Chubb Stephen M, clk S A L Ry frt depot h 213 n 2d
*Church of God and Saints of Christ, 1009 Princess, Rev Elder D Rid-
dick pastor
Church of the Good Shepherd, Queen cor 6th, Rev Thomas P Noe
rector
Church of the Good Shepherd Hall, 618 s 6th
*Church of the Sanctified, 1014 Campbell
Citizens' Blding and Loan Association, 9 Odd Fellows' Bldg, W H
Chadbourn pres, John D Bellamy Jr sec-treas
CITY DIRECTORY, Hill Directory Co publishers, Mutual Bldg,
Richmond, Va

FOR
ANYTHING
IN
FOOTWEAR

Agents for



SHOES
ALSO
Ralston
Health and
Florsheim

See
MERCER
&
EVANS
CO.
115
Princess
Street

D. R. Foster & Co., Real Estate and
Fire Insurance
206 PRINCESS
PHONE 1220

THE PEOPLES SAVINGS BANK

Located in The Big White Building, Front and Princess Streets, Invites your Business. 4% Compound Interest allowed on all accounts.

Capital and Surplus, \$110,000.00 Total Resources, \$1,100,000.00

CITY

(102)

CLARK

Electric
Lights

CITY LAUNDRY CO (INC), 107 n 3d, L B Rogers pres and treas, J H Hinton sec—phone 249

City Livery Co (Inc), 108-112 n 2d, W D MacMillan Jr pres and treas

CITY OFFICIALS (see Wilmington City Officials)

*Clandon Jerry, lab h 116 s 12th

Clarendon Savings and Loan Assn, 17 Princess, DeWitt C Love pres, Samuel P Collier sec-treas

Clarendon Water Works Co (The), 118 Princess, works at Hilton Park

Clark Benjamin, meh hand h 520 n 3d

*Clark Boyd, sawyer h 1208 n 4th

*Clark Calvin, lab h 418 Brunswick

Clark Charles A, meh hand h 308 Harnett

Clark Charles II, lab h 308 Harnett

Clark Charles W, painter h 407 Harnett

Clark Dora E Miss, h 308 Harnett

*Clark Edward, lab h 207 Marsteller

Clark Edith L Miss, h 621 Doek

*Clark Fred, lab h 1210 James

*Clark Frederiek, lab h Front nr Martin

Clark George L, lab h 308 Harnett

Clark George T, student h 621 Doek

*Clark Georgia, domestic h 914 Schutt's al

Clark Haywood, condr h 621 Doek

Clark Helen H Miss, h 621 Doek

*Clark James, lab h 1108 n 6th

Clark Jane E wid W E, h 101 n 6th

Clark John M, engr rms 520 n 3d

*Clark Lizzie, h 1112 McRae al

*Clark Lon, maid h 914 Schutt's al

*Clark Mabel, h 312 s 7th

Clark Mark H P, dentist Murchison Bank Bldg h 510 Grace

Clark Mary Miss, h 308 Harnett

Clark Mary S Miss, h 621 Doek

Clark Mary C wid J H, h 412 Market

*Clark Nancy, domestic h 914 Schutt's al

*Clark Rachel, cook h 1 Price's al

*Clark Romi, meh opr h 1208 n4th

Electric
Motors

Tide Water

Power

Company

Wilmington's Great Furniture Store

126-128 PRINCESS STREET

Leads in Everything

Comparison Invited

Your Patronage Solicited

THE WILMINGTON FURNITURE CO

The Life Insurance Company of Va. is

B. T. HOPKINS, Supt., Rooms 17, 18, 19 Garrell Bldg. Wilmington, N. C.

The OLD ST Southern Life Insurance Company
The LARGEST and STRONGEST Southern Life Insurance Co.
The PIONEER Southern Industrial Life Insurance Company

CLARK

(103)

CLEMMONS

- *Clark Sarah, h r 809 n 7th
*Clark William, lab h 623 n 10th
*Clark William, lab h 805 Nixon
*Clark William, lab h 1208 James
Clark William B, car repr A C L Ry
*Clark William A Rev, pastor Christ's Congregational Church h 312 s 7th
Clark's Lumber Co, 411 Southern Bldg, H C McKeel pres, T B Hammer v-pres, T P Hammer sec-treas
Clarke D James, wrecker A C L h 913 n 3d
*Clarke David, lab h 1108 n 6th
Clarke E R Mrs, teacher Hemenway Graded School h 113 Walnut
Clarke Edwin R, chief clk passgr dept bds 113 Walnut
Clarke Paulina E wid J E, h 214 Red Cross
Claud Thomas P (Rice & C), h Jamesville, N C
Clayton Jefferson E, trav salesman W B Cooper h 316 n 4th
*Clayton Margaret A, laundress h 714 Orange
Clayton William S, asst deputy colr U S Customs 12 n Water h 616 Orange
Cleapor Bessie Miss, h 308 n 6th
Cleapor Charles C, student h 308 n 6th
*Cleapor Cleopatra, h 712 Campbell
*Cleapor Mary E, h 712 Campbell
Cleapor William G, clk h 308 n 6th
Cleeve Frank, cooper h 701 s Front
Clement David G, lumber h 1707 Princess
Clement Melvin T, clk h 1707 Princess
Clement Robert, condr bds 314 Red Cross
*Clements Della, laundress h 411 Wallace al
Clements Julian R, clk The Orton
Clements Robert L, car inspr h 916 n 3d
Clemmons Alfred W, foreman Clarendon Water Works Co h Hilton Park
*Clemmons Caper, lab h 1318 Dock
Clemmons David, mehst bds 102 Orange
*Clemmons Henry II, clk J J Clemmons h 608 Ann
*Clemmons Jackson J, furniture 4 Market h 608 Ann
Clemmons James A, weaver h 10 Delgado

USE NESTLE'S LIVER PILLS
OLD PLANTATION REMEDY COUGH SYRUP
LINIMENT
CROUP KURA

Robert R. Bellamy

WILMINGTON, N. C.

Wholesale
and
Retail

Druggist

Phones 217 and 1833

M. W. DIVINE & CO.

Wire Screens and Doors

Paints, Oils, Glass, Sash and Doors

23 MARKET STREET

PAROID ROOFING

CLEMMONS

(104)

COCKRELL

- Clemmons Mary E wid Timothy. h 10 Delgado
 Clemmons William J. trav salesman h 111 Walnut
 Clemmons William L. weaver h 10 Delgado
 Clifton Clyde O. bkkpr Hall & Pearsall (Inc) bds 412 n 3d
 Clifton Lucien. condr rms 414 Red Cross
 Cline Della N Miss. h 105 n 6th
 Cline William P. supt h 105 n 6th
 *Clinton Frank J. h 1108 Market
 *Clinton Henry. lab h 220½ s 11th
 *Clinton Henry L. barber h 220½ s 11th
 *Clinton James. lab h 908 Cleveland av
 *Clinton Mildred. h r 812 n 6th
 Clowe Hannah F wid C R. boarding h 420 n 3d
 Clowe Harry Z. clk A C L h 316 n Front
 Clowe John F. clk Hugh MacRae & Co h 510 Princess
CLOWE LILLIAN J MRS (C & Myers), h 316 n Front—phone 1706
 Clowe Richard D. clk h 510 Princess
CLOWE & MYERS (Mrs L J Clowe, Charles D Myers). proprs
 Eureka Pressing Club, 14 Princess—phone 1400
**CLYDE STEAMSHIP CO (New York and Wilmington, N C and
 Georgetown, S C)**, ft Grace, Harry G Smallbones supt—phone 56
 *Cobb Charles H. porter h 717 s Front
 *Cobb Henry Z. grocer 520 n 10th h 518 n 10th
 Cobb Leila Miss. teacher Union Graded School h 520 Market
 Cobb M F Miss. teacher Union Graded School h 408 n 2d
 *Cobb Peter R. shoemkr 608½ Nixon
 Cobb Robert L. condr h 408 n 2d
 Cobb Walter H. stenge A C L h 313 Market
 *Cobbs Frederick. lab h 503 Brunswick
 *Cobbs James. lab h 507 Brunswick
 *Cobbs William. clk Frank Brown h 910 n 5th
 Coble Martin V. barber h 617 s 8th
 Coca-Cola Bottling Works. 608 Walnut, William J Hutaff mgr
 *Cochrane Grace. h 1118 n 6th
 Cochrane Harry MeC. bkkpr National Biscuit Co bds 116 Red Cross
 *Cochrane Jane. domestic h 1012 n 8th
 *Cochrane Joshua. h 1012 n 7th
 Cockrell Samuel J. condr h 414 Red Cross

ARCHITECT AND ENGINEER

BURETT H. STEPHENS

Phone 870

23-27 ODD FELLOWS' BLDG.

J. Van B. Metts,

General

INSURANCE

Agent

See adv. under name for list of companies

Office: 112 PRINCESS STREET. Phone 162; Residence, 700

Kellam Hospital

*Cures Cancers, Tumors and
Chronic Sores*

PHYSICIANS TREATED FREE
RICHMOND, - VIRGINIA

SEE OPPOSITE PAGE 157

COEL

(105)

COLLINS

- *Coel James R Rev, h 705 Bladen
- *Cogdell Charles, presser h r 713 n 11th
- *Cogdell Horace, barber h 720 Church
- *Cogdell Joseph, driver h 1104 Red Cross
- Cohen Harry, pressman Jackson & Bell Co bds 719 n 5th
- Coker Stephen S, weaver h 62 Delgado
- Cooker Thomas E, grocer 1110 n 4th
- Cooker Thomas W, clk h 1110 n 4th
- Cole Donald H, salesman William E Springer & Co h 311 Grace
- Cole George W, salesman Singer Sewing Machine Co h S Castle
- COLE HENDERSON**, sec-treas and gen mngr Wilmington Furniture
Co h Carolina Place—phone 1528
- Cole Henderson Jr, clk h Shell rd nr 18th
- Cole Thomas R, salesman Singer Sewing Machine Co h 614 s 5th
- Cole Tonic Miss, h 16 Delgado
- Coleman A L, salesman George O Gaylord 212 n Gaylord
- Coleman Ann E wid W M, h 1506 n 4th
- *Coleman Carrie, h 1115 n 7th
- Coleman David W, police h 514 s 6th
- Coleman Edward W, clk F A Bissinger h 514 s 6th
- Coleman Furney, lab bds 512 s 6th
- *Coleman George, lab h 513 s 10th
- *Coleman George, lab h 709 Nixon
- *Coleman George, lab h 1212 n 9th
- Coleman Julia A wid Ethelred, h 514 s 6th
- Coleman Lewis J, polisher h 1506 n 4th
- Coleman Oscar, clk h 817 s Front
- Coleman William C, salesman J H Rehder & Co h 612 Walnut
- *Coleman Zilla, laundress h 307 Kellogg's al
- *Coles Alexander, lab h 711 Swann
- *Coles Arthur, lab h 1112 Love's al
- *Coles Bettie, h 1115 Princess
- *Coles Mary, h 115 s 11th
- *Collier Moultrie, lab h 711 n 2d
- Collier Samuel P, U S commissioner and clk U S Courts h 304 n Front
- *Collins Charles C, lab h 915 Ramble's al
- Collins Charles E (C & Benton), h 314 Church

Clayton Giles & Son
16 PRINCESS STREET
GENERAL INSURANCE

J. O. BROCK

123 Market Street
PHONE 573

The Electrical Work on the building
is as important as the Foundation
See that you engage an expert

**STEEL VAULTS
DEPOSIT BOXES
AUTOMATIC LOCKS
CENTRAL LOCATION**

The
**Southern National
BANK**

COLLINS

(106)

CONSOLIDATED

**Largest
Assortment
Exclusive
Patterns
Satisfac-
tory Terms**

**F
U
R
N
I
T
U
R
E**

W.

**Munroe
& Co.
15 s Front**

Phone 115

**Agents for
Jewel Stoves
Odorless
Refrigerators**

- Collins Hanson W. elk h 314 n 2d
*Collins Jacob, sawyer h 609 s 10th
*Collins James E. carp h 807 Swann
Collins John W. drayman 810 n 3d
Collins Kate wid James W. h 515 Market
*Collins Lonnie, h 609 s 10th
*Collins Lucy, cook 415 Grace
*Collins Margaret, h 709 Nixon
Collins Walter M. trucker h 110 s 9th
*Collins William, lab h 915 Castle
*Collins William, lab h 1103 Swann's al
*Collins William B. lab h 512 n 7th
Collins William H. mechst h 703 s 5th
Collins & Benton (Charles E Collins, William F Benton). produce
125 s Front
Colven Margaret A wid A T, h 902 s 9th
*Colvin Eliza, cook h 122 St James av
Colvin Henry A. civil engnr bds Central House
*Colvin James, chauffeur h 132 St James al
Colwell John D. elk A C L h 408 Chestnut
Colwell Robert F. registry elk P O h 408 Chestnut
Colwell Wayland, watchmkr h 605 s Front
Combes George E. stengr A C L h 410 Chestnut
Combes James D. mngr h 410 Chestnut
Combes Maud M Miss. h 410 Chestnut
Comer James L. inspr Southern Weighing & Inspection Bureau bds
402 n 2d
Commercial Printing Co. Nutt cor Walnut, Samuel G Hall propr
Compton Thomas A. mngr Delgado Mills Store h 103 Delgado
Congleton David B. grocer 822 s 2d
Congleton George B. appr h 822 s 2d
Congleton Luther F. car repr A C L Ry h 822 s 2d
Conklin Mary wid John, h 716 s 6th
*Connor Mary, h 913 s 8th
*Connor William, lab h 913 s 8th
Conoley Carrie wid J W. h 309 Walnut
CONSOLIDATED RAILWAYS LIGHT & POWER CO (see Tide
Water Power Co)

**Wilmington
Stamp Works**

PRINTERS
Manufacturers of Rubber Stamps, Corporation Seals,
Stock Certificates, Steel Die, Stamping, Engraved
Cards and Wedding Invitations

W. J. REAVES MACHINE CO.

Machine Shops and Foundry, Boiler and Blacksmith Shops

Phone 205

109 South Water

DEALERS IN

New and Second-
Hand Machinery
and Mill Supplies

CONSUMERS

(107)

COOPER

Consumers' Brewings Co. 114 n Water, W L West agt

CONSUMERS' ICE CO, 8-10 Dock, Henry B Peschau treas, R W
Wallace mngr—phones 556 and 64

Convent of Mercy, 215 s 4th, Sister Mary Frances Mother Superior
Convict Camp, Market st rd, City View

Conway Edward D, contr 13¹/₂ n 3d

Conway Elijah J, grocer 609 Castle

Conway John W, clk Junction Restaurant h 13¹/₂ n 3d

Conway Lottie M Miss, h 13¹/₂ n 3d

Cook Carl L, lineman So Bell Tel & Tel Co h 416 s 4th

Cook Edward S, foreman Hanover Mattress Co h 4 Queen

Cook Eliza A wid A B, h 106 Castle

Cook Grover, warper h 48 Delgado

Cook Henry B, lineman So Bell Tel & Tel Co h 416 s 4th

Cook Martin L, overseer h 7 Delgado

Cook Mary E Miss, prin Union Graded School h 602 Walnut

Cook Nellie Miss, h 602 Walnut

Cook Tilden E, weaver h 82 Delgado

Cook Walter L, grocer 718 Walnut

Cook William S, acidmkr h 208 Castle

Cooker John A, carp h 811 s Front

Cooksey Lillian Miss, h 1029 n 4th

Cooley Harry, meh opr h 2 Post-office av

*Cooper Albert, carp h 306 n 10th

*Cooper Anna, laundress h 1104 Red Cross

*Cooper Annie, h 820 Wooster

*Cooper Henry, lab h 415 Nixon

Cooper I Willard, mngr W B Cooper h 312 n 4th

*Cooper John, lab h 1220 n 4th

Cooper Junius B, clk James F Woolvin h 503 Chestnut

Cooper Laura Mrs, h 1011 s Front

*Cooper Maggie, cook 511 s 2d

*Cooper Mary A, nurse 20 s 5th

*Cooper Richard H, driver h 1009 Orange

*Cooper Samuel, lab h 509 Taylor

COOPER THOMAS E, cashier American National Bank h 320 Chest-
nut—phone 1750

THE BEST PEOPLE BUY THE
BEST GROCERIES
From the BEST GROCERY STORE

Wilmington Grocery Co.
Telephones No. 13 and No. 14
No. 125-127 Market Street

EUREKA PRESSING CLUB

CLEANING, DYEING AND PRESSING

LADIES' WORK A SPECIALTY

Telephone 1400

CLOWE & MYERS

No. 14 Prince s Street

Queen City Cycle Co.

209 MARKET STREET



**FIRE INSURANCE
AGENT**

HERBERT F. WILDER
207 PRINCESS STREET

Real Estate
PHONE . . . 631

COOPER

(108)

CORDELL

COOPER WILLIAM B, wholesale grocer 300-312 Nutt, pres American National Bank and People's Supply Co, and v-pres Wilmington Stamp Works (Inc) h 207 n 5th—phone 339

Co-Operative Building & Loan Association, 124 Princess, William E Worth pres, Thomas H Wright sec-treas

*Copeland Claude, carp h 1009 Fanning

Copeland James W, engnr h 119 Castle

*Copeland Sylvester C Rev. h 1009 Fanning

*Corbett Arthur, porter h 1108 Brown

*Corbett Clint, driver h 1011 Red Cross

CORBETT COMPANY (THE), provisions and commission merchants
Nutt cor Brunswick, M J Corbett pres, James A Allen sec-treas—
phones 71 and 267

Corbett Fairy K Miss, h 2 w Queen

Corbett Frank, flagman bds 5231 $\frac{1}{2}$ n 4th

Corbett Irving, student h 119 s 4th

Corbett J King, agt h 415 n 4th

Corbett Jennie Miss, h 209 Walnutt

*Corbett Jessie Y, laundress h 317 n 9th

*Corbett John C, butler h 317 n 9th

Corbett Leon O, clk A C L h 209 Walnut

CORBETT M J, pres The Corbett Co, Wilmington, Southport & Little River Co and Ocean Fisheries' Co, and v-pres The Stone Co (Inc) and The People's Savings Bank h 119 s 4th

Corbett Madeline Miss, h 119 s 4th

Corbett Margaret Miss, h 119 s 4th

*Corbett Mary, h 1103 Parsley

Corbett Mary A wid Jacob H, h 120 Dock

Corbett Nellie Miss, h 119 s 4th

Corbett Nora Miss, h 119 s 4th

Corbett Samuel B, switchman bds 709 s 4th

*Corbett Sarah J, cook h 112 St James av

Corbett Westley H, farmer h 2 w Queen

Corbett William F, agt h 209 Walnut

*Corbett William H, fireman h 702 McRae

Corbett William Z, clk A C L h 209 Walnut

*Cordell Edward H, lab h 612 n 10th

Cornices and Skylights Galvanized Wall Ties S. L. Smith & Son

PHONE 952

8th and A. C. L. Tracks

Yellow Pine
White Pine
Hardwoods

WOODWARD & SON

Rough and Dressed Lumber

RICHMOND, VA.



CORDELL

(109)

COUNCIL

- *Cordell Edward H Jr, glazier h 612 n 10th
*Cordell George R, millwright h 612 n 10th
*Cordell Mary A, domestic h 612 n 10th
Cordes Thomas N, clk A C L h 820 McCumber's al
Core Henry A, capt h 817 s 7th
Core William N, carp h 1006 s 5th
Cornell Albert, civil engnr h 23 s 2d
Corney Clennie, watchman h 14 Oak av
Corney Hardie, lab h 14 Oak av
Corney Martha wid Calvin, h 14 Oak av
Corney Mary Miss, h 14 Oak av
Corney Tate, lab h 14 Oak av
Cornish Frank W, lab h 210 Wright
Cornish Henrietta Miss, h 210 Wright
Cornwall Herbert M, clk A C L h 401 s 5th
Coster Carl G, chemist h 104 Church
*Coster Ellen, domestic h 803 Bladen
Costin Alpheus H, clk A C L h 415 s 2d
Costin Daniel E, trav salesman N Jacobi Hardware Co h 716 s 5th
Costin Decatur E, grocer 2d cor Wooster
Costin Flora wid J S, h 716 s 5th
Costin John W, clk E A Todd h 519 s 7th
Costin Miles P, watchman h 1019 n 4th
*Costin Minnie, h 1103 Parsley
*Costin Steward D, barber 421 Red Cross h 606 McRae
*Costin Thomas C, lab h 909 Castle
Costin Thomas R, clk M F Croom & Co h 1022 n 4th
Cotehett Amory, clk A C L h 11 n 8th
Cothron James E, stengr A C L rms 311 $\frac{1}{2}$ Red Cross
Cottle Benjamin J, drug clk Robert R Bellamy h 102 Queen
Cottle Henry B, clk h 102 Queen
Cottle Sadie J Miss, h 102 Queen
*Cotton London, lab h 712 Harnett
*Cotton William, carp h 211 Wooster
Cotton William J Mrs, h 208 s 3d
*Council Annie, h 414 n 7th
Council Albert L, car repr A C L Ry bds 309 Campbell
*Council Fred D, porter h 612 Wright

TRY OUR
Cash
System

IT WILL
SAVE YOU
MONEY

Agents for



SHOES
ALSO
Ralston
Health and
Florsheim

ON YOUR
FOOTWEAR
PURCHASES

MERCER
&
EVANS
CO.

115 Princess
Street

Phone 661

D. R. Foster & Co.,

206 PRINCESS

Real Estate and
Fire Insurance
PHONE 1220

Your Surplus Money

If deposited in **THE PEOPLES SAVINGS BANK**, Front and Princess Streets, will net you **4% COMPOUND INTEREST**. Have you tried

to figure out what you are losing by not placing your money where it will be earning interest?

COUNCIL

(110)

COWAN

Solves
Servant
Problem

“COOK WITH GAS”

Saves
Time and
Worry

*Council George, lab h r 111 Wooster

*Council Hattie, h 1000 s 9th

*Council Joseph, lab h 916 n 5th

*Council Susan, h 813 n 6th

*Council Timon, confr 1107 n 9th

*Council William, barber h 1104 n 6th

Councill M C wid Thomas A, h 304 n Front

*Councill Thomas, lab h 413 n 5th

COUNTY OFFICIALS (see New Hanover County Officials)

*Covington Alice, laundress h 608 n 8th

*Covington A W, ins agt h 407 s 7th

*Covington Buck, butler h 513 n 11th

Covington C C Co, wholesale flour and molasses, ft Walnut, Charles

C Covington pres-treas, William L Williford see

Covington Charles C, pres-treas C C Covington Co h 519 Grace

Covington L Keith Miss, h 519 Grace

*Covington Lewis C, grocer 612 Nixon

Covington Lewis M, teller h 115 n 5th

*Covington Minnie, h 915 s 8th

*Covington Sammel, lab h 506 Red Cross

aCovington Sandy, porter Wilmington Stamp Works, 15 Princess

Cowan Albert B, circulation agt The Morning Star h 305 Hanover

*Cowan Alexander, lab h 415 Sampson al

Cowan Alvan, salesman S & B Solomon rms 315 Red Cross

COWAN BROS (Robert H and James H Cowan), lessees Academy of Music, 5 Smith Bldg

*Cowan Carrie, nurse h 115 s 10th

Cowan Ella P Miss, h 305 Hanover

*Cowan Ellen, cook h 115 s 10th

*Cowan Hammond, lab h 712 s 10th

Cowan James E, fireman h 914 n 6th

COWAN JAMES H (Cowan Bros), and editor The Evening Dispatch h 302 s 2d

*Cowan James L, carp h 1005 Wooster

*Cowan John H, lab h 722 s 13th

Cowan John T, clk h 217 Harnett

Cowan John W, tel opr A C L h 312 n 2d

Cowan Margaret Wid John, h 302 s 2d

Wilmington's Great Furniture Store

126-128 PRINCESS STREET
Leads in Everything

Comparison Invited

Your Patronage Solicited

THE WILMINGTON FURNITURE CO.

The Life Insurance Company of Va.

Issues all the most approved forms
of Life Insurance Contracts from
\$500.00 to \$25,000.00

WITH PREMIUMS PAYABLE QUARTERLY, SEMI-ANNUALLY and ANNUALLY

B. T. HOPKINS, Supt., Rooms 17, 18, 19 Garrell Bldg. WILMINGTON, N. C.

COWAN

(111)

CRAFT

Cowan Maurice O. watchman h 914 n 6th

*Cowan Rebecca. cook h 115 s 10th

COWAN ROBERT H (Cowan Bros), and mngr Wilmington Wall
Paper Co h 119 Ann—phone 802

Cowan Robert S. car repr A C L Ry h 217 Harnett

Cowan Samuel H. driver Eagle Steam Laundry h 395 Hanover

COWAN SAMUEL P, sheriff New Hanover Co—phone 127 h 907
Market—phone 1020

*Cowans Lazarus. porter h 1005 Castle

Cowell John E. barber 107 Market h 101¹/₂ Princess

Cowles Lucy A wid C L. h 812 Chestnut

*Cox Alice G. h 517 Campbell

Cox Andrew F. janitor h 718 s 6th

Cox Burton K. clk h 702 s 2d

Cox Essie M Miss. h 1001 Market

Cox Estelle Miss. h 718 s 6th

Cox Floyd W. clk A C L h 815 n 4th

*Cox Henry. porter D L Gore Co h 415 Nixon

Cox Jewel M Miss. h 1001 Market

Cox John F. carp h 718 s 6th

Cox Leroy G. ins agt h 906 n 5th

Cox Lilly L Miss. h 1001 Market

Cox Lula Mrs. h 813 s Front

Cox Margaret Mrs. rms 412¹/₂ Princess

Cox Rudolph E. carp h 313 Harnett

Cox Thomas B. gunsmith h 1001 Market

Cox Thomas B. sobr Worker's Mutual Life & Health Ins Co h 702 s 2d

Cox Thomas E. h 606 s Front

Cox W Harvey. deputy sheriff New Hanover co h 720 n 7th—phone
943

Cox William E Rev. rector St John's Episcopal Church h 311 Red
Cross

Cox William H. dep sheriff h 720 n 7th

Craddock Forrest K. clk bds 505 s 2d

Craft Archibald C. sec-treas The Hicks Co h 119 n 6th

Craft Archibald C Jr. student h 119 n 6th

Craft Bessie Miss. h 218 n 7th

Craft Edward C. bkkpr J W Murchison & Co h 109 n 3d

WILMINGTON IRON WORKS, INC.
Railroad and Wharf Facilities
Office and Works: Foot Orange Street
Foundry, Machine Shops
And Copper Works
Locomotive and Steamboat Repairs

Robert R. Bellamy

WILMINGTON, N. C.

Wholesale
and
Retail

Druggist

Phones 217 and 1833

M. W. DIVINE & CO.

Wire Screens and Doors

Paints, Oils, Glass, Sash and Doors
23 MARKET STREET
PAROID ROOFING

CRAFT

(112)

CRANDLE

- Craft James C. student h 119 n 6th
 Craft Lucy G Miss. h 218 n 7th
 Craft Mabel A Miss. h 617 Princess
 Craft Meriel H Miss. h 218 n 7th
 Craft Thomas C. bkkpr Tide Water Power Co h 218 n 7th
 Craft William C. clk A C L h 617 Princess
 Craig Ada H Miss. h 619 Surry
 Craig Carrie V Miss. h 505 Castle
 Craig Charles F. foreman A C L Ry shops h 716 n 5th
 Craig Charles W. clk H W Konig h 305 Bladen
 Craig Cicero J. clk A C L h 402 n 9th
 Craig Edward. clk W M Sneedden bds 614 Castle
 Craig Edward T. car repr A C L Ry h 924 n 4th
 Craig Elizabeth M Miss. h 117 s 4th
 Craig Etta Miss. h 505 Castle
 Craig Eugene D. car repr A C L Ry h 505 Castle
 Craig Gracie O Miss. h 211 s 6th
 Craig Henry O. salesman William Goodman h 105 n 7th
 Craig Irwin M. clk A C L bds 316 Red Cross
 Craig James W. pilot h 211 s 6th
 *Craig Jamie. laundress h 1016 Market
 Craig Jesse J. salesman A D Brown h 505 Castle
 Craig Joseph F. tinner Chestnut cor n Water h 40 2n 9th
 Craig Margaret M Miss. h 117 s 4th
 Craig Marvin P. mehst h 211 e 6th
 Craig Mary R wid C W. h 505 Castle
 Craig Maybelle Miss. h 924 n 4th
 Craig Patience M wid G W. h 821 s 5th
 Craig Randall L. pressman h 821 s 5th
 Craig Sterling F. clk Eureka Grocery Co h 1 Post Office av
 Craig Virginia G wid J B. h 402 n 9th
 Craig W Freeman. police h 619 Surry
 Craig William G. car repr A C L Ry h 924 n 4th
CRAIG WILLIAM J, passgr traffic mngr A C L h 117 s 4th
 Cranmer John B. physician 615 Orange
 Crandle Hartsfield. hckster 1142 s Front
 Crandle John W. h 1130 s Front
 Crandle John W. oysters h 1144 s Front

Carolina Renovating Company
 Phone 870 23 Odd Fellows' Building
 J. G. YOUNG, Mgr.

A Dustless Method for Cleaning and Disinfecting Public Buildings, Theatres, Churches, Hotels, Halls, Residences, etc.

Draperies, Tapestry, Books, Upholstered Furniture, Pianos, Organs' Mattresses, Rugs, Carpets, etc., thoroughly renovated without removal

J. Van B. Metts,

General

INSURANCE Agent

See adv. under name for list of companies

Office: 112 PRINCESS STREET. Phone 162; Residence, 700

Kellam Hospital

*Cures Cancers, Tumors and
Chronic Sores*

SEE OPPOSITE PAGE 157

PHYSICIANS TREATED FREE
RICHMOND, VIRGINIA

CRATER

(113)

CROMWELL

- Crater Quinton, stengr So Express Co h 819 s Front
- *Crawford Cornelius, lab h 707 Campbell
- *Crawford Dora, laundress h 707 $\frac{1}{2}$ n 3d
- *Crawford Henry, lab h 1304 n 7th
- *Crawford James, lab h 620 Dawson
- *Crawford Joseph, lab h 213 Beatty's al
- *Crawford Maggie, h 620 Dawson
- *Crawford Mary, h 916 s 8th
- *Crawford Mitchell, car repr A C L Ry h 505 n 9th
- *Crawford Nathan, fireman h 605 McRae
- *Crawford Oscar, baker E Warren & Son, h Market cor Front
- Crawford William, boat capt bds 24 n 2d
- *Crawley Ivan, clk h 616 s 7th
- *Crawley Lowden J, lab h 616 s 7th
- Creasy Albert H, gen storekpr A C L h 109 n 8th
- Creasy William M, chief clk asst gen supt A C L h 805 Ann
- Creech Haywood C, clk h 617 s 8th
- Creech Major F, weaver h 617 s 8th
- Creech Wesley J, meh opr bds 90 Delgado
- Crenshaw John L, clk A C L h Carolina Apartments
- Cresecent Candy Co (John R Hanby), Water cor Chestnut
- Cresecent Cigar Co, 209 Princess, M D Bright mngr
- Cresecent Lighter & Tow Boat Co, 412 Southern Bldg, William L Miller mngr
- Creteau Henry E, uphr 119 s 7th h 718 s 2d
- Creteau William, appr h 718 s 2d
- *Crews Aaron J, lab h 907 s 12th
- Crews Mortimer, car bldr bds 504 n Front
- Crider George H, carp h 1107 $\frac{1}{2}$ n 7th
- Croft Georgie M wid George, h 16 n 4th
- Crocker Lloyd, condr h 515 n 4th
- *Croley Laura, h 209 A B C al
- *Cromartie Carrie, cook h 621 n 9th
- *Cromartie Emma, domestic h 621 n 9th
- *Cromartie Mary, laundress h 621 n 9th
- Cromartie Thomas L, clk A C L h 220 n 4th
- *Cromartie William, lab h 218 Cowan
- Cromwell Annie E Miss, h 416 n 7th

Clayton Giles & Son
GENERAL INSURANCE

16 PRINCESS STREET

J. O. Brock, Electric Construction, Supplies and Repairs. "No Job Too Small, No Job Too Large."

123 MARKET

PHONE 573

Young Business Men patronize this bank because the bank offers special encouragement and assistance to small accounts, and will be of practical help to the worthy. **THE SOUTHERN NATIONAL BANK**

CROMWELL

(114)

CROOM

**We Can
Furnish
Your
Home
Complete**

**W.
M
U
N
R
O
E
&
CO.**

**JEWEL
STOVES**
Odorless
Refrigerators
**Artistic
Furniture**
15 s Front
Phone 115

- Cromwell Richard A, clk h 405 n 7th
- Cromwell Winnie C wid William, h 416 n 7th
- *Crone Dora, h 11 n 11th
- CRONENBERG HENRY, photographer 119½ Market**
- Cronenberg Henry N, asst foreman C F W Rehder h 119½ Market
- Cronenberg William C, stengr A C L h 118½ Market
- Cronly Brick Company (The), 111½ n Water, J W Freeman pres, G T Flynn v-pres, H F Wilder sec-treas, J S Hooper gen nmgr
- Cronly Eliza L wid Joseph, h 303 Chestnut
- Cronly Eliza W Mrs, propr The Carolina Apartments Restaurant h The Carolina
- Cronly Jane Miss, h 303 Chestnut
- Cronly Jane M Miss, h 215 s 3d
- Cronly Margaret Miss, h 215 s 3d
- Cronly Margaret wid Michael, h 215 s 3d
- Cronly Mary D Miss, h 215 s 3d
- Cronly Michael, sec-treas Kidder Lumber Co h 215 s 3d
- Cronly Robert, clk h 303 Chestnut
- Cronly Sallie T Miss, h 215 s 3d
- Croom Aggie E Mrs, boarding 121 s Front
- Croom Ausford H, lab h 607 Brunswick
- Croom Charles E (Voss & C), h Goldsboro, N C
- Croom Charles T, painter h 121 s Front
- Croom Cleveland, helper Hanover Iron Works Co h Dry Point
- *Croom Elijah, porter Holmes Grocery Co
- Croom Forest, flagman rms 118 Red Cross
- Croom George D, motorman Tide Water Power Co h 115 s 9th
- Croom House, 121 s Front, W Tate Croom propr
- Croom J LeRoy, student h 610 Dock
- Croom J Ludie, W F D, h 121 s Front
- Croom James C, lab h 906 s 3d
- Croom Jesse A, trav salesman h 607 Brunswick
- Croom John W, appr h 607 Brunswick
- Croom Joseph M, lineman h 219 Cowan
- Croom M F & Co (Major F Croom), grocers 102 n Water
- Croom Mabel M Miss, h 610 Dock
- Croom Major F (M F C & Co), h 610 Dock
- Croom Major H, grocer 13 Market h 211 Queen

**Wilmington
Stamp Works**

PRINTERS
Manufacturers of Rubber Stamps, Corporation Seals,
Stock Certificates, Steel Die, Stamping, Engraved
Cards and Wedding Invitations
15-17 Princess

Chadbourn Sash, Door and Lumber Co.

6th and Campbell and foot Wooster St.

Phones 97 and 677

CROOM

(115)

CUMBER

- Croom Myrtie Miss. bds 413 n 4th
 Croom Oscar H. watchman City Livery Co (Inc) h 219 Cowan
 Croom Robert F. farmer h The Avenue, East Wilmington
 Croom Robert F. lab h 906 s 3d
 Croom Rosa S wid J L. h 812 Grace
 Croom Roy. clk Pure Food Market, 201 Market
 Croom Thomas A. clk A C L h 209 s 6th
 Croom W Tate, propr Croom House h 121 s Front
 Croom Walter J. car repr h 1201 n 4th
 Croom Walter T Jr. tinner h 718 s Front
 *Croom William. lab h 921 s 6th
 *Croom William H. engnr City Laundry h 1313 Love's al
 *Crosby Mary. cook h 808 McRae
 Cross Arthur M. leadburner rms 107 Walnut
 Crosswell Henry M. clk Alexander Sprunt & Son h 916 Market
 Crosswell J Earle. student h 914 Market
 Crosswell Mary G wid W J. h 914 Market
 Crosswell Mary S Miss. h 914 Market
 Crosswell Sarah Miss. teacher Union Graded School h 914 Market
 *Crow Jane. h 706 n 10th
 Crowley J Stephen Rev. pastor Immanuel Presbyterian Church h 411
 s Front
 Crownstream William. clk James Berg h 420 Nixon
 Crowson Frederick B. chief clk Southern Express Co h 210 Church
 *Crumley Primus. driver h 310 n 10th
 Crump George. car repr A C L Ry h 615 Red Cross
 *Crump George. lab h 819 Swann
 *Crump Joseph. lab h 819 Swann
 *Crumpler Dollie. h 1008 $\frac{1}{2}$ n 7th
 Crumpler W Benjamin (C & Seott). h 711 s 3d
 Crumpler & Seott (W Benjamin Crumpler, J W Seott). grocers 138
 s Front
 Cruse J L. car repr A C L Ry
 Cruse M J. car repr A C L Ry
 Culbreth Neil A. dentist 104 Princess
 Cumber Addiel A. clk G F Cumber h 1016 s 3d
 Cumber Dessie Miss. h 1016 s 3d
 Cumber G E. car repr A C L Ry

W. L. BURKHEIMER & CO. Real Estate and Collecting Agency. . . .
 Loans Negotiated. Property Bought and Sold.
No. 10 North 2d St. Phone 11. Place your Rental Property with us. We get the tenants
 and pay you the rents. Notary work done in office.

When you have Printing to do, have it done right.

If I do it, I guarantee it

There is nothing used in an office I cannot supply.

W. S. Mintz

11 and 13 Dock Street

QUEEN CITY CYCLE CO. Bicycles and Motorcycles

209 Market Street

Cash or Installment

FIRE INSURANCE

AGENT

HERBERT F. WILDER

207 PRINCESS STREET

Real Estate

PHONE . . . 631

CUMBER

(116)

CURTIS

- Cumber George F, grocer 624 s Front h 1016 s 3d
 Cumber Guilford, lab bds 309 Nun
 *Cumber Jane, h 1215 Brown
 Cumber Jesse T, watchman h 312 Cottage la
 *Cumber Joseph, lab h 1215 Brown
 Cumber Josiah, butcher 1 Fourth Street Market and clerk of the Market h 1004 n 4th
 Cumber Lucy Mrs, h 1 Queen
 Cumber William, clk G F Cumber h 1016 s 3d
CUMMING WILLIAM M, real estate and notary, sec Brunswick Bridge and Ferry Co, sec-treas Mechanics' Home Association and vice-consul Hayti, 109 Princess—phone 806 h 115 Church—phone 953 (see front stencil edge)
 Cumming Kate T wid W A, h 318 s 3d
 Cumming Preston Jr, atty-at-law 1 Masonic Temple h 714 Market
 Cumming Preston M, real estate bds 315 s 2d
 *Cummings Augustus, lab h 1302 Love's al
 *Cummings Eliza, h 1016 James
 Cummings John C, sailmkr h 805 Gerdes' al
 Cummings Katter J, fireman h 1104 s Front
 *Cummings Marion, lab h 907 Schutt's al
 Cummings William M, lab h 614 s 10th
 Cuminggin William L Rev, presiding elder Wilmington District M E Church, South h 408 Grace
 Cunningham Edward P, condr Tide Water Power Co h 613 Church
 *Cunningham Herbert, lab h 823 s 2d
 *Cunningham John, lab h 823 s 2d
 *Cunningham John, lab h 1006 n 7th
 *Cunningham Louisa, h 823 s 2d
 *Cuoton John W, barber h 510 n 7th
 Cupper Thomas E, prin Southern Business College h 221 s Front
 Curran Michael H, tailor 117 n Front bds The Orton
 Curtis Alva B, dispatcher A C L h 316 Red Cross
 Curtis John W, mechst Cape Fear Machine Works (Inc) h 709 s 6th
 Curtis Joseph H, linotype opr Jackson & Bell Co h 714 s 5th
 Curtis Luther A, mechst h 809 s 5th
 Curtis M Ashley, clk h 310 Ann
 *Curtis Robert, lab h 1209 Brown

ATLANTIC BLOWER SYSTEMS, CYCLONES, STACKS, FURNACE FEEDS

ATLANTIC BLOW PIPE CO.

PHONE 952

8th and A. C. L. Tracks

CAN

BE

IT CAN

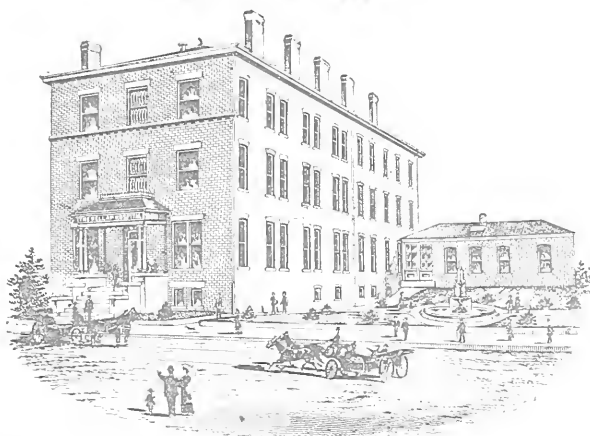

WE WANT EVERY man and woman in the United States to know what we are doing. We are curing Cancers, Tumors and Chronic Sores without the use of the knife or X Ray. We are endorsed by the Senate and Legislature of Virginia. Come and see what we have done and are doing; if then you are not satisfied that we do all we claim, we will pay your railroad fare.

PHYSICIANS TREATED FREE

KELLAM HOSPITAL, INC.

1617 West Main St.

::

Richmond, Virginia

G. G. WORSHAM, Pres.

C. A. ZINCKE, Sec'y-Treas.

RICHMOND PRESS, Inc.

PRINTERS

*of Books, Catalogues,
Etc. ¶ A Specialty of
Briefs and Records : :*



Shockoe Square

(107 South 13th Street)

Richmond, Va.

OUT-*of*-TOWN WORK SOLICITED

400 South 9th St.

Richmond, - Va.

Montague Mfg. Co.

(See Opp. Page 229.)

Sash, Blinds, Doors,
Frames, Columns,
Brackets, Porch Work,
Mantels. Etc.

CURTIS

(117)

DARBY

- Curtis Thedie K, agt Met Life Ins Co h 313 Campbell
 Curtis W Clarence, auditor The Southern National Bank h 709 Dock
 Custom House, 12 n Water
 *Custom J Wesley, barber 616 n 4th h 510 n 7th
 *Cutler Belle, h 514 Brunswick
 *Cutler George, barber h 710 Solomon al
 *Cutler James K, carp h 718 Ann
 *Cutler William H, carrier P O h 718 Ann

D

- Bailey Ernest E, clk A C L bds 225 Market
 Dale James W, clk A C L h 219 Red Cross
 Dallas Dawson, barber rms 204 1/2 s Front
 Daly D William, car repr A C L Ry h 1021 n 4th
 *Dangerfield Jeremiah, lab h r 709 s 9th
 *Daniel Amanda, h 217 s 7th
 Daniel George B, carp h 207 Church
 Daniel Harriet C wid Nathaniel G, h 315 s Front
 Daniel Henry, propr Eureka Grocery Co h 207 Church
 *Daniels Alice, h 1418 Princess
 Daniels Charles H, mngr S J Davis h 410 s 4th
 Daniels Clinton, tinner h 7 Queen
 *Daniels Cornelius, lab h 1013 Market
 *Daniels Fannie, cook h 109 s 9th
 Daniels James L, pressman Southern Lumber Journal h 5 Queen
 Daniels L R, tel opr A C L h 312 n 3d
 *Daniels Levi, lab h 111 s 11th
 Daniels Robert E, clk h 704 Queen
 Daniels Thomas, clk John W Capps h s 2d nr Orange
 Daniels W B, plumber h 109 s 2d
 *Daniels William, watchman h 714 Red Cross
 Danish Consulate, Alexander Heide v-consul, 9 s Water
 Dannenbaum Gustav, see The Rheinstein Dry Goods Co h 401 Dock
 Darby Elizabeth V Mrs, bkkpr James Owen Reilly h 223 s 2d
 Darby James J, bkkpr Wilmington Steam Laundry h 1 Church

For
 All Kinds
 of Good
 Footwear
 and
 Kindred
 Articles
SEE US

Agents for



SHOES
 ALSO
 Ralston
 Health and
 Florsheim

Our
 Cash
 System
 Will Save
 You
 Money

TRY IT

**MERCER
 &
 EVANS
 CO.**

**115
 Princess
 Street**

Phone 661

D. R. Foster & Co., Real Estate and
 Fire Insurance

206 PRINCESS

PHONE 1220

A BANK FOR ALL PEOPLE. THE PEOPLES SAVINGS BANK is a Bank for all "People"; Old, Young, Rich and Poor.

4% COMPOUND INTEREST ALLOWED on all Accounts, large or small

DARBY

(118)

DAVIS

Darby M C & Co (Miss M C Darby, Mrs F R Strange), real estate
114 Princess

Electric

Darby Margaret Miss, h 6 Church

Darby Mary C Miss (M C D & Co), h 6 Church

Darden Augustus B, clk A C L h 11 Church

Lights

Darden Belle Mrs, rms 114 n 4th

Darden Charles H, clk A C L h 411 n 4th

Darden George, watchmkr 4 n Front h Ferndale

Darden John G, flagman h 707 s Front

Darden Lila M Miss, rms 114 n 4th

Electric

Darden Robert J, woodwkr h 411 n 4th

Darden William, lab h 819 s 4th

Darden William H, condr Tide Water Power Co h 110 Wooster

Irons

*Dargin Peter, lab h 517 Harnett

Darroh Joseph F, clk rms 301 n Front

*Dasher Adolphus, bricklyr h 707 n 9th

*Dasher Andrew, lab h 707 n 9th

*Dasher Susie, domestic h 707 n 9th

*Dasher Thomas, lab h 913 n 9th

Electric

Dauer Manning J, sec to genl supt transportation A C L h 221
Market

Daughtry William, clk bds 113 Chestnut

Motors

DAVID A COMPANY (THE), clothing, men's furnishings and merchant tailors 212 n Front, Abram David pres, Edward E David v-pres, Lewis Stein sec-treas—phone 322

David Abram, pres The A David Co h 617 Market

David Edward E, v-pres The A David Co h 617 Market

*Davis Alexander, funeral director 820 n 4th h 313 Brunswick

*Davis Alice, h 815 s 2d

Ride Water

Davis Alice Miss, h 312 s 3d

*Davis Annie, h 814 Gerdes' al

*Davis Annie, h 1308 Cape Fear

Power

*Davis Anthony, lab h 1215 s 5th

Davis Arnold G, naturalist h 207 s 3d

Company

*Davis Benjamin, lab h 803 Wright

*Davis Benjamin, lab h 814 s 2d

*Davis Bettie, h 1202 s 6th

Davis Caroline Mrs, h 1009 s Front

Wilmington's Great Furniture Store

126-128 PRINCESS STREET

Leads in Everything

Comparison Invited

Your Patronage Solicited

THE WILMINGTON FURNITURE CO.

The Life Insurance Company of Virginia

ORGANIZED 1871

HOME OFFICE - RICHMOND, VA.

is a regularly organized Life Insurance Company operating under a Special Charter from the State of Virginia

B. T. HOPKINS, Supt.
Rms. 17-18-19 Garrell Bldg., Wilmington, N.C.

DAVIS

(119)

DAVIS

- Davis Caroline wid E. C. h 410 Orange
- *Davis Carrie, h 913 s 10th
- *Davis Carrie E. h 211 McRae
- Davis Champion McD. asst gen frt agt A C L h 511 n 3d
- *Davis Charles, lab h 315 Brunswick
- *Davis Charles, lab h 616 Dawson
- Davis Charles B. clk A C L rms Y M C A
- Davis Charles C. appr h 217 s 6th
- Davis Charles L. dyer h 87 Delgado
- Davis Charles R. salesman The J W Fleet Co h 217 s 6th
- *Davis Charlotte, h 714 n 6th
- Davis Clarence K. clk Tide Water Power Co h 612 Chestnut
- Davis Clarence W. colr M W Divine & Co h 217 s 6th
- Davis D Wilbourn, salesman N Jacobi Hardware Co bds Gilbert House
- Davis Daniel M. propr Pure Food Market h 719 Dock
- *Davis Duke, lab h 609 Bladen
- *Davis Duke Jr. lab h 807 Gerdes' al
- *Davis Edward, lab h 1003 Campbell
- Davis Edward L. salesman Isaac Shrien h 412 Chestnut
- *Davis Edward Q. lab h 110 s 12th
- *Davis Eleanora, h 1222 s 6th
- Davis Edwin Y (Hopkins & D). h 314 n 7th
- Davis Eli H. clk Joseph D Brown h 618 s 5th
- *Davis Eliza, laundress h 302 McRae
- *Davis Eliza J. h 213 McRae
- *Davis Ellen, h 724 s 2d
- *Davis Elsie, laundress h 612 s 10th
- *Davis Emma, h 516 s 9th
- *Davis Enoch M. drayman h 413 n 7th
- *Davis Ernest, waiter h 214 Brunswick
- Davis Estella Miss, h 24 n 2d
- Davis F Porter, clk Astyptodyne Chemical Co h 619 Castle
- *Davis Frank, lab h 1202 s 6th
- *Davis Fred, lab h 12 n 13th
- *Davis Frederick, lab h 1021 s 8th
- *Davis Frederick, lab h r 812 n 6th
- *Davis Frederick, plstr h 119 Magnolia av

USE NESTLE'S LIVER PILLS
OLD PLANTATION REMEDY COUGH SYRUP

LINIMENT
CROUP KURA

Robert R. Bellamy

WILMINGTON, N. C.

Wholesale
and
Retail

Druggist

Phones 217 and 1833

M. W. DIVINE & CO.

Wire Screens and Doors

Paints, Oils, Glass, Sash and Doors
23 MARKET STREET
PAROID ROOFING

DAVIS

(120)

DAVIS

BURETT H. STEPHENS

ARCHITECT AND ENGINEER

Phone 870

23-27 ODD FELLOWS' BLDG.

- *Davis French I. clk R M S h 411 n 9th
- Davis George, bkkpr J Van B Metts h 312 s 3d
- *Davis George, sawyer h 504 McRae
- Davis George H. car repr A C L Ry h 719 n 3d
- Davis George W. carp h 24 n 2d
- Davis Guy R. clk A C L h 207 s 3d
- *Davis Harry, lab h 216 s 12th
- *Davis Hattie, h 915 Wooster
- Davis Hattie Miss, h 8 Wooster
- *Davis Henry, lab h 208 Bladen
- *Davis Henry, lab h 1309 James
- Davis Herbert C. clk A C L h 315 n 7th
- *Davis India, h 1004 Orange

DAVIS J HOLMES, asst cashier The People's Savings Bank h 412 Chestnut—phone 1044

- Davis J Wallace, mehst h 1014 s 2d
- Davis Jacob M. clk A C L h 410 n 4th
- *Davis James, lab h 908 Love's al
- *Davis James, lab h 1219 n 7th
- Davis James A. clk A C L Ry shops h 309 Bladen
- Davis James C. car repr A C L Ry h 209 n 7th
- *Davis James H. lab h 712 Hanover
- Davis James L. clk h 403 s 5th
- Davis James R. carp h 413 Queen
- *Davis Jane, h 305 Queen
- *Davis Janie, h 816 s 9th
- *Davis John, driver h 16 n 11th
- *Davis John, lab h 912 Meadow
- *Davis John, lab h 912 n 5th
- *Davis John, lab h 1102 Queen
- *Davis John, lab h 1209 n 7th
- *Davis John, porter h 522 s 4th
- Davis John H. car repr A C L Ry h 213 Meares
- *Davis John H. cooper h 716 Ann
- *Davis John H Jr. clk h 716 Ann
- *Davis John H. lab h 1015 Doek
- *Davis John R. lab h 414 Harnett
- *Davis John R. porter h 718 Bladen

J. Van B. Metts, General **INSURANCE** Agent

See adv. under name for list of companies

Office: 112 PRINCESS STREET. Phone 162; Residence, 700

Kellam Hospital

*Cures Cancers, Tumors and
Chronic Sores*

PHYSICIANS TREATED FREE
RICHMOND, VIRGINIA

SEE OPPOSITE PAGE 116

DAVIS

(121)

DAVIS

- *Davis Joseph, lab h 805 n 6th
- *Davis Joseph, lab h r 812 s 5th
- *Davis Joseph, lab h 815 s 2d
- *Davis Joseph, lab h 908 Love's al
- *Davis Joseph, lab h 1014 Princess
- Davis Joseph R, carp h 511 Church
- *Davis Joseph H, pkr h 816 s 9th
- *Davis Joshua, lab h 305 Queen
- Davis Julius D, ship clk h 412 Chestnut
- Davis Junius (D & Davis), and pres Carolina Real Estate Trust Co h
312 s 3d—phone 239
- Davis Junius Jr, clk h 312 s 3d
- *Davis Kate, h 408 Bladen
- Davis Katie L wid John H, h 612 Chestnut
- Davis Kenneth, student h 511 Church
- Davis Kenneth N, clk A C L h 209 n 7th
- *David Lee, butler h 42 Os 6th
- *Davis Lewis, stevedore h 316 s 7th
- Davis Lillian Miss, h Market st rd, East Wilmington
- Davis Lillian G Miss, h 322 s 5th
- Davis Lillian R Miss, h 217 s 6th
- *Davis Lizzie, h 1202 s 6th
- Davis Lonnie, carp h 917 s 2d
- *Davis Lorenzo, lab h 1014 Princess
- Davis Lorenzo W, clothing 17 Market h 109 Church
- *Davis Lon B, cook h 205 A B C al
- Davis Louis B, cook h 205 A B C al
- Davis Louis P, ensign U S N h 312 s 3d
- Davis Louis T, colr J S McEachern Sons h 217 s 6th
- *Davis Lucy, h 709 s 7th
- *Davis Lucy A, h r 916 n 7th
- *Davis Maggie, h 1206 James
- Davis Maggie D Miss, h 114 n 7th
- Davis Mamie E Miss, h 1215 Market
- Davis Margaret D Miss, h 114 n 7th
- *Davis Margie, laundress h 823 Moore
- *Davis Maria, laundress h 917 Doek
- *Davis Martha, h 214 Brunswick

**Clayton
Giles & Son
GENERAL INSURANCE**

16 PRINCESS STREET

"See" J. O. BROCK, 123 Market Street

PHONE 573

Before Contracting for Electrical Work.

Quality is Remembered When Price is Forgot

**Money is deposited
with this Bank by**

**THE UNITED STATES GOVERNMENT
THE STATE OF NORTH CAROLINA
THE COUNTY OF NEW HANOVER
THE CITY OF WILMINGTON**

THE SOUTHERN NATIONAL BANK

DAVIS

(122)

DAVIS

**We Can
Furnish
Your
Home
Complete**

**W.
M
U
N
R
O
&
C
O.**

**JEWEL
STOVES**

**Odorless
Refrigerators**

**Artistic
Furniture**

**15 s Front
Phone 115**

- *Davis Martha, laundress h 6 Hanby Row
- *Davis Mary, h 521 s 8th
- *Davis Mary, h 722 s 13th
- Davis Mary, h 724 s 2d
- *Davis Mary, cook h 909 Cleveland av
- *Davis Mary, laundress h 306 n 10th
- Davis Mary Mrs. boarding 24 n 2d
- *Davis Mary E. h 919 s 9th
- Davis Mary E Miss. h 209 n 7th
- *Davis Mary K. h 1202 s 6th
- Davis Mary L Miss. h 207 s 3d
- Davis May E Miss. h 807 Ann
- Davis Mason R. clk A C L h 611 s 4th
- *Davis Mimba, h 506 n 7th
- *Davis Mitchell, lab h 724 s 2d
- *Davis Mittie, cook h 107 St James
- Davis Morris, installments 713 n 4th
- *Davis Nancy, cook h 716 Orange
- Davis Nancy E wid E H. h 1215 Market
- Davis Nathan, clk h 1009 s Front
- Davis Platt W. trav salesman h 312 s 3d
- Davis Porter, bottler h 619 Castle
- *Davis Primus, lab h 814 s 2d
- *Davis Primus, lab h 919 s 8th
- Davis Raleigh G, clk h 315 n 7th
- *Davis Randolph, lab h 410 n 11th
- *Davis Rebecca, h 1119 Meadow
- *Davis Richard, lab h 1112 Chestnut
- Davis Richard A. flagman rms 215 n 3d
- *Davis Riddick, lab h 911 Schutt's al
- *Davis Robert, lab h 1004 Orange
- Davis Robert B. h 511 n 3d
- Davis Robert C. student h 312 s 3d
- Davis Robert L, msgr h 511 Church
- Davis Rowlett G, clk A C L h 315 n 7th
- *Davis Rufus, lab h 305 Wooster
- *Davis Sabina, h 815 s 4th
- Davis Sallie wid A R. h 617 s 6th

**Wilmington
Stamp Works**

PRINTERS

**Manufacturers of Rubber Stamps, Corporation Seals,
Stock Certificates, Steel Die, Stamping, Engraved
Cards and Wedding Invitations**

15 17 Princess

W. J. REAVES MACHINE CO.

Machine Shops and Foundry, Boiler and Blacksmith Shops
Phone 205 109 South Water

New and Second-
Hand Machinery
and Mill Supplies

DAVIS

(123)

DAY

Davis Samuel J. livery and agricultural implements 208-210 Market
h 114 n 7th

*Davis Seofield, driver Brunswick Grocery Co h 724 s 2d

*Davis Simon, lab h 1210 n 7th

Davis Smith H. car inspr h 918 n 3d

*Davis Susan, laundress h 420 s 6th

*Davis Susie, h 613 Bladen

*Davis Thomas, bottler h 214 Brunswick

*Davis Thomas, lab h 205 A B C al

Davis Thomas E. printer Southern Lumber Journal h 315 n 7th

Davis Thomas J. lab h 8 Wooster

Davis Thomas W (Davis & D), h 311 s 3d—phone 788

*Davis Thorny, lab h 1113 Love's al

*Davis Tillman, bootblk h 1003 Dawson

*Davis Tony, lab h 814 s 2d

*Davis Virginia, h 218 Cowan

Davis Wallace L. mate h 8 Wooster

Davis Walter J. car repr bds 313 Harnett

Davis Walter C. bkkpr h 209 n 7th

*Davis Wellington, driver h 1004 Orange

Davis William, clk rms 520 Nun

*Davis William, bottler h 214 Brunswick

*Davis William, eating-house 111 n 2d

*Davis William, lab h 911 s 11th

Davis William, lab h 1118 n 6th

Davis William A. clk Alexander Sprunt & Son h 11 s 3d

*Davis William H. cook h 311 n 6th

Davis William H. nphr h 1017 Wooster

Davis William J. farmer h 513 Surry

*Davis William M. lab h 511 Nixon

*Davis Zachariah, lab h 724 s 2d

**DAVIS & DAVIS (Junius and Thomas W Davis), attys-at-law 307-
310 Southern Bldg—phone 306**

Davenport T. Milton, car repr A C L h 1110 n 2d

*Dawson Benjamin, lab h 1206 n 2d

Dawson Dallas, barber bds 32 s Front

*Dawson Henry L. lab h 513 Harnett

Day John, lab h 811 Nixon

THE BEST PEOPLE BUY THE
BEST GROCERIES

From the BEST GROCERY STORE
Wilmington Grocery Co.
Telephones No. 13 and No. 14
No. 125-127 Market Street

EUREKA PRESSING CLUB

CLEANING, DYEING AND PRESSING
LADIES' WORK A SPECIALTY

DAY

(124)

DELGADO

**FIRE INSURANCE
AGENT**

HERBERT F. WILDER
207 PRINCESS STREET

Real Estate
PHONE . . . 631

- Day John, lab h 1214 Swann's al
- *Deal George, lab h 816 n 8th
- Deal Joseph W, ear repr A C L Ry h 301 Hanover
- Deal Josie Miss, h 301 Hanover
- *Dean Charles H, lab h 713 Bladen
- *Dean Florida, lab h 819 Campbell
- Dean Marian W, mechst h 22 Delgado
- Dean Mary Mrs, h 416 Walnut
- *Dean Mattie, maid h Steadman's al nr Princess
- Deans Ellen wid James I, h 219 s 5th
- Deans Henry L, sexton h 815 Dock
- Deans Wayne H, clk h 510 Chestnut
- *De Berry Louis, h 1112 s 2d
- *De Berry Thomas J Rev, h 1003 s 4th
- DeBose Barbara Miss, bds 912 n 6th
- DeBose Joseph H, clk bds 912 n 6th
- DeCall Sallie wid John, h 119 n Front
- De Cover Flavel F, electrician, office 214 s Front h 113 s 7th
- De Cover Harry A, pres Wilmington Sash, Door & Lumber Co h 113 s 7th
- *Dees Addie, h 1301 n 7th
- *Dees Floyd, porter h 819 Campbell
- *Dees Samuel, porter h 712 Church
- De Hay Joseph C, clk A C L h 314 s 2d
- Deibert Frank W Mrs, h The Carolina
- Deibert George A, sec to passgr traffic mgr h Carolina Apartments
- Delamar Chauncy R, clk A C L rms 107 Walnut
- Delamar Joseph M, marine engnr h 621 s 2d
- *Delaney Charlotte, h 606 n 8th
- Delano Jean H wid Philip, h 108 s 5th
- Delgado Cotton Mills, cotton mnfrs East Wilmington, E C Holt pres, Robert R Bellamy v-pres, J W Williamson sec-treas
- Delgado Kindergarten School, 99 Delgado, Miss Nannie Huggins teacher
- Delgado Mills, Store 1, Delgado, Thomas A Compton mgr
- Delgado Presbyterian Mission, 95 Delgado
- Delgado School, Delgado, Miss Reba J Myers prin

Tin and Slate Roofing, Tar and Gravel Roofing.

S. L. Smith & Son

PHONE 952

8th and A. C. L. Tracks

Yellow Pine
White Pine
Hardwoods

WOODWARD & SON

Rough and Dressed Lumber

(See Opp. Page 228.)

RICHMOND, VA.



DELMONICO

(125)

DeVAUN

DELMONICO CAFE, 119 n Front, Charles Anderson propr—phone 207

*Delts Maggie, cook 214 s 8th

Dement Everett H, police h 107 s 8th

DEMPSEY FRANK L, mngr National Biscuit Co bds 215 n 5th

Dempsey Levi L, stngr Southern Lumber Journal h 112 Grace

Denmark Consulate, Alexander Heide v-consul, 9 s Water

Denmark Sadie Miss, h 212 Red Cross

Denmen Christopher Rev, pastor St Thomas Catholic Church h 206 Dock

Denney Charles S, propr The Grand h 3 Post Office av

Dennis J Albert, clk J D Dennis h 512 Taylor

Dennis J Douglas, grocer Nixon cor 4th h 1014 n 4th

*Dennis Samuel, lab h 1217 Swann's al

Dennis Wilberforce H, farmer h Market st rd, East Wilmington

Denny William C, paying teller The Southern National Bank h 409 Orange

Dent Addie wid William, h 713 Red Cross

Denton William, clk h 409 Orange

Deplacey John, millwright h 1306 n 4th

*Depree Mary, h r 115 n 3d

DeRosset Anita Miss, h 310 Ann

DeRosset Annie B Miss, h 310 Ann

DeRosset Jennie D wid Lewis H, h 120 s 5th

DeRosset Lina Miss, h 312 Ann

DeRosset Louise B wid Thomas C, h 117 Nun

DeRosset Robert C, bookseller and stationer 32 n Front h 518 s 3d

DeRossett William L, sec-treas Navassa Guano Co h 310 Ann

DeRosset William L Jr, contr h 312 Ann

DeVane Adrian C, clk A C L frt office h 402 n 2d

*DeVane Eliza, h 416 s 8th

*DeVane Frank, drayman h 416 s 8th

*DeVane Ida, h 210 Queen

DeVane Luke J, clk A C L frt office h 402 n 2d

*DeVane Thomas H, carp h 912 Orange

DeVaun Alice B Miss, h 611 Wooster

DeVaun Bertha Miss, clk A C L h 611 Wooster

DeVaun Charles Y, paperhngr h 814 s 5th

Good
Shoes
Cheap

Agents for



SHOES

ALSO

Ralston

Health and

Florsheim

AT

MERCER

&

EVANS

CO.

115 PRINCESS

STREET

D. R. Foster & Co.,

206 PRINCESS

Real Estate and
Fire Insurance
PHONE 1220

A Government Bond

Is a mighty good thing to have, but a SAVINGS ACCOUNT with THE PEOPLES SAVINGS BANK, at Front and Princess Streets, is better, because it is just as safe and pays a larger return.

4% COMPOUND INTEREST ALLOWED ON ALL ACCOUNTS

Saves Time and Worry "COOK WITH GAS" Solves Servant Problem

De-VAUN

(126)

DICKSON

DeVaun Lenora F wid W M, h 611 Wooster

*De Vaun Lucy, h 120 Brunswick

*De Vaun Niece, h 1224 Queen

*De Vaun William Rev, h 410 n 12th

*Dew Alice, cook h 118 Magnolia av

*Dew Benjamin, lab Tide Water Power Co h 27 n Front

Dew Estelle Miss, h 409 Bladen

Dew Henry, weaver h 922 s 2d

Dew John H, police h 906 n 5th

Dew M Elizabeth Miss, bds 116 Grace

Dew Melissa wid G C, h 409 Bladen

Dew Willard V, barber 93 Delgado h 60 Delgado

Dewey Edwin M, clk A C L h 219 n 3d

Diamond Steamboat & Wrecking Co, 101 n Water, E. D. Williams pres and genl mgr; Jas S Williams sec-treas and asst mgr

DICK FREDERICK W, cashier The People's Savings Bank h 101 s 5th—phone 684

Dick William A, real estate, notary, agt for the Southern Bldg and sec-treas Cape Fear Club, office 404 Southern Bldg h 113 Nun

*Dickey William, lab h 916 Orange

Dickinson Alberta T Miss, bds Purcell House

DICKINSON CHARLES L, ins agt 120 Princess h 12 n 8th

Dickinson Earl C, clk Charles L Dickinson rms 412 Princess

Dickinson John B, clk A C L bds 211 Grace

Dickinson Nehemiah C, sawmill bds Purcell House

Dickinson Thaddens C, dyer h 416 n 5th

Dickinson Virginia C wid C L, h 12 n 8th

*Dicks Ella, maid h 708 n 11th

*Dicks Rosa, nurse h 708 n 11th

*Dicks Titus, lab h 905 n 9th

Dicksey Susan wid Pesse, h 6 Castle

Dicksey George L, boat capt h 109 Castle

Dicksey Jesse J, watchman Spirittine Chemical Co h ft Dawson

Dicksey Phineas T, boat capt h 109 Castle

Dicksey Susan wid Jesse, t 6 Castle

Dicksey William, engnr h 6 Castle

*Dickson Benjamin, h 113 s 10th

*Dickson Gardner, carp h 313 n 6th

Wilmington's Great Furniture Store

126-128 PRINCESS STREET

Leads in Everything

Comparison Invited

Your Patronage Solicited

THE WILMINGTON FURNITURE CO.

The Life Insurance Company of Va.

Is the Leading Industrial Insurance Company in the SOUTH

Issues Industrial Policies from \$8 00 to \$900.00 with Premiums payable WEEKLY on persons from two to seventy years of age. *All Claims Paid Within Twenty-four Hours after Receipt of Proofs of Death.* B. T. HOPKINS, Supt., Rms. 17-18-19 Garrell Bldg., Wilmington, N. C.

DICKSON

(127)

DIXIE

- *Dickson Holmes, firemen h 702 Campbell
- *Dickson Isabelle, h 1111 n 6th
- Dickson John B, salesman Universal Oil & Fertilizer Co bds Southern Hotel
- *Dickson Samuel, lab h 1311 n 7th
- *Dickson William A, lab h 615 Harnett
- Diehm Wayne H, clk A C L h 510 Chestnut
- Diel Stephen P, msgr Postal Telegraph-Cable Co h 513 Castle
- Dieschen Rudolph H, clk h 511 n 5th
- *Diew Reddick D, barber 6 s 2d h 718 Orange
- *Dillahunt Ellis, lab h 206 Brook's al
- Dilliard Henry K, millwkr bds 1510 n 4th
- Dilliard Perry E, tinner h 403 Smith
- Dillon John S, lab h Parsley nr 2d
- DiLorenzo Vincenzo, wood 727 s 6th bds 605 Wooster
- Dils Tunis A, student h 118 s 3d
- Dimos Kate Mrs, confr 421 Castle

DIRECTORY OF WILMINGTON, Hill Directory Co publishers, Mutual Bldg, Richmond, Va

DISPATCH (THE) (See The Evening Dispatch),

- District Court of the Eastern District of North Carolina, P O Bldg
- Divine Edna F Miss, h 108 n 6th
- Divine James, clk cigarstand The Orton
- Divine James F, clk h 108 n 6th
- Divine John F, asst genl supt A C L h 314 Grace
- Divine John S, mehst h 108 n 6th

DIVINE M W & CO (Morris W Divine), paints, oils, glass, sash, doors, blinds and builders' hardware 23 Market—phone 136 (see left top lines)

DIVINE MORRISON W (M W D & Co), pres Chadburn Sash, Door & Lumber Co (Inc), v-pres Cape Fear Club, sec-treas Ocean Fisheries Co and Wilmington, Southport & Little River Co h Wrightsville Sound—phone 894-5

- Divine Virginia S Miss, h 314 Grace
- Dixie Barber Shop (The), 109¹/₂ s Front, T S McCall propr
- Dixie Brokerage Co, 111 n Water, Albert E Peschau propr

WILMINGTON IRON WORKS, INC.
 Railroad and Wharf Facilities
 Office and Works: Foot Orange Street
 Foundry, Machine Shops
 And Copper Works
 Locomotive and Steamboat Repairs

Robert R. Bellamy

WILMINGTON, N. C.

Wholesale
and
Retail

Druggist

Phones 217 and 1833

M. W. DIVINE & CO.

Wire Screens and Doors

Paints, Oils, Glass, Sash and Doors
23 MARKET STREET
PAROID ROOFING

DIXIE

(128)

DOCK

DIXIE CAFE, 117 Princess. George Belisary & Xanthos Bros proprs
—phone 1608

*Dixon Arthur, driver h 816 n 3d

Dixon Callie wid J T, h 710 Wooster

*Dixon Charles, lab h 718 s 8th

Dixon Clifton N, msgr h 607 Ann

*Dixon Edgar, cooper h 620 n 9th

Dixon Edgar P, agt Life Ins Co of Va h 313 Market

*Dixon Edward, lab h 724 n 11th

*Dixon Estelle, cook h 1 Hanby Row

Dixon Eugene, clk A C L Ry h 607 Ann

Dixon Frank, driver Owen H Kennedy h Dawson nr 6th

*Dixon George, lab h 417 Nixon

Dixon Harry L, appr h 607 Ann

*Dixon Holmes, fireman h 807 McRae

*Dixon Hubbard, lab h 816 n 3d

Dixon James F, lab h 514 Dawson

Dixon John M, car repr A C L Ry h 520 Church

*Dixon Mary A, laundress h 613 n 9th

*Dixon Matilda, h 911 s 10th

*Dixon Meta, laundress h 2 Hanby Row

*Dixon Nelson, drayman h 613 n 9th

*Dixon Rosa B, laundress h 613 n 9th

*Dixon Stephen, whitewasher h 720 Nun

Dixon William M, carp h 514 Church

Dlugin Abraham (D Bros), h r 713 n 4th

Dlugin Bros (Abraham and Jacob), men's furnishings 713 n 4th

Dlugin Jacob (D Bros), h r 713 n 4th

Dlugin Samuel, h r 713 n 4th

Dlugin Tillit Miss, h r 713 n 4th

Dobson Charles C, condr rms 603 n 5th

Dobson Thomas J, condr rms 603 n 5th

Dock Alexander A, pres The J W Fleet Co h 405 s 5th

Dock Annie Miss, h 607 Dock

Dock C H & Co (Claude H and William H), turpentine distillers,
Eagle Island

Dock Claude H (C H D & Co), h 607 Dock

Carolina Renovating Company
Phone 870 23 Odd Fellows' Building
J. C. YOUNG, Mgr.
A Dustless Method for Cleaning and Disinfecting Public Buildings, Theatres, Churches, Hotels, Halls, Residences, etc.
Draperies, Tapestry, Books, Upholstered Furniture, Pianos, Organs, Mattresses, Rugs, Carpets, etc., thoroughly renovated without removal

J. Van B. Metts, General INSURANCE Agent

See adv. under name for list of companies

Office: 112 PRINCESS STREET. Phone 162; Residence, 700

Kellam Hospital

*Cures Cancers, Tumors and
Chronic Sores*

PHYSICIANS TREATED FREE
RICHMOND, VIRGINIA

SEE OPPOSITE PAGE 116

DOCK

(129)

DONNELL

DOCK F W & CO (Frederick W Dock), automobiles and garage
Purcell al rear 15 n 2d—phone 1583

DOCK FREDERICK W (F W Dock & Co), h 607 Dock—phone 978

Dock Lizzie Miss, h 607 Dock

Dock Minnie Miss, h 607 Dock

*Dock William, lab h 910 Green

Dock William H (C H D & Co), and v-pres J W Fleet Co h 607 Dock
Dockery Claudius, marshal United States Courts, P O Bldg h Ra-
leigh

*Dodd Frank, painter h 512 n 11th

Dollar Edward C, agt Met Life Ins Co bds 209 Walnut

*Donald Robert, lab h 805 n 6th

*Donaldson Amelia, laundress h 620 n 9th

*Donaldson Callister, h 415 n 10th

*Donaldson Frank, lab h 824 Campbell

*Donaldson Isaiah, lab h 108 s 10th

*Donaldson James, porter h 108 s 10th

*Donaldson James Jr, presser h 108 s 10th

*Donaldson Lillie, h 817 n 8th

*Donaldson Mills, driver h 824 Campbell

Donlan Frank P, clk A C L h 120 n 3d

Donlan Katie G Miss, h 120 n 3d

Donlan Mary Miss, asst supt Oakdale Cemetery h 120 n 3d

DONLAN TIMOTHY, supt Oakdale Cemetery—phone 158 h 120
n 3d—phone 391

Donnell George L, yard condr A C L Ry h 511 n 4th

F. W. DOCK & CO.

REAR 15 N. SECOND ST.

PHONE 1583

AGENTS FOR

BUICK AUTOMOBILES and GENERAL SUPPLIES

REPAIRS AND RENTING

Clayton
Giles & Son
GENERAL INSURANCE
16 PRINCESS STREET

Whether It's For New Work or Repairs

GET MY ESTIMATE—SATISFACTION GUARANTEED

J. O. BROCK, 123 Market Street

PHONE 573

CENTRAL LOCATION. A central location is always desirable and convenient. This bank has its home in the heart of the city, immediately opposite the United States Post Office, and has every facility for business. **THE SOUTHERN NATIONAL BANK**

DONNELLY

(130)

DOWNIE

Largest
Assortment
Exclusive
Patterns
Satisfac-
tory Terms

**F
U
R
N
I
T
U
R
E**

Donnelly Ella V Miss, h 516 Nun
 Donnelly Hester A wid S J, h 409 Church
 Donnelly James, h 620 Nun
 Donnelly James L (Steljes & D), h 417 s 6th
 Donoho Charles W, clk A C L rms 220 n 4th
 Donoho George L, clk A C L bds 305 n 4th
 Dooley A Nellie Miss, h 6 Queen
 Dooley Joseph L, gasftr h 6 Queen
 Dooley Joseph T, foreman h 6 Queen
 D'Orange George R, boatswain U S N h 417 s 6th
 *Dore William, lab h 913 Grace
 *Dore William Jr, lab h 913 Grace
 Dorroh J Frank, clk A C L h 305 n 4th
 *Dorsey John, lab h 915 Sprunt's al
 Doscher Albert L, cashier Hall & Pearsall (Inc) h 219 s 6th
 Doscher Gesine K Miss, h 719 Market
 Doscher John D, grocer 301 Harnett
 Doscher John D Jr, money order clk P O h 301 Harnett
 Doscher Maggie M Miss, h 314 Nun
 Doscher Mary M wid William S, h 219 s 6th
 *Doscher Thomas, helper So Express Co h 9th nr Bladen
 Doscher Wilbur R, plumber 209½ n Front h 219 s 6th
 Doughty Edward C, clk J S Funchess & Co bds 13½ n 3d
 *Douglas Elliott, lab h 1404 n 7th
 *Douglas George, lab h 1209 n 7th
 Douglas John C, clk A C L h 1 Post Office av
 *Douglas Joseph, driver h 705 Bladen
 *Douglas Samuel, fireman h 712 Campbell
 Douglass Ann M wid Thomas J, h 514 Castle
 *Dove Owen, cook h 1112 n 6th
 *Dove Simon, lab h 507½ Campbell
 Dowdy Charles F, inspr h 1608 Market
 *Dowdy Rufus, lab h 809 Thompson al
 Dowdy William R, contr h 1608 Market
 *Dowell Jacob, helper h 712 n 10th
 Dowless Rufus H, car inspr h 901 n 3d
 *Downey George, lab h 27 n 10th
 Downie Jennie Miss, h 209½ Market

W.
Munroe
& Co.
15 s Front
Phone 115
Agents for
Jewel Stoves
Odorless
Refrigerators

**Wilmington
Stamp Works**

PRINTERS
Manufacturers of Rubber Stamps, Corporation Seals,
Stock Certificates, Steel Die, Stamping, Engraved
Cards and Wedding Invitations
15-17 Princess

Chadbourn Sash, Door and Lumber Co.

6th and Campbell and foot Wooster St.

Phones 97 and 677

DOZIER

(131)

DUDLEY

*Dozier Mary A. laundress h 313 Nun

*Drake Sam. lab h 1215 n 4th

Draper Edward T. h 113 Nun

*Drayton Edward. lab h 1210 n 6th

**DREHER J H, dentist 101 Princess, office hours: 9 A M to 1 P M,
2:15 to 5 P M—phone 344 h 807 Princess—phone 506**

Dreher Martha A wid D L. h 807 Princess

Drew Alfred B. carp h 616 s 3d

Drew Alice L Miss. h 616 s 3d

Drew Allie F Miss. h 313 n 2d

*Drew Arthur. fireman h 803 Campbell

*Drew Betsy. laundress h 710 n 8th

*Drew Beulah. nurse h 710 n 8th

Drew Carrie G Miss. h 313 n 2d

*Drew Emma. domestic h 814 n 8th

Drew Georgie H Miss. h 313 n 2d

Drew Maggie A Miss. h 616 s 3d

Drew James A. clk S W Sanders h 313 n 2d

*Drew Joseph. lab h 812 n 3d

DREW SAMUEL S. propr Drew's Novelty Store h 115 Castle

Drew William W. saw mill h 513 s 2d

DREW'S NOVELTY STORE, 211 n Front, Samuel S Drew propr

Driver Charles. carp bds 110 Queen

*Dry Benjamin. porter h 1211 n 6th

Dry James D. tailor 161½ n 2d h 511 n 7th

*Dry James F. tailor h 511 n 7th

*Dry William. lab h 703 s 9th

Dubois A N. trav salesman h 3d nr Chestnut

Dubois John. clk Benjamin B Brown h 1128 s Front

Du Bois Joseph H. clk Alexander Sprunt & Son h 912 n 6th

*Dudley Almira. h 1116 Queen

Dudley Anna D wid John L. h 404 n Front

*Dudley Ardena. h 110 s 10th

*Dudley Benjamin. driver h 816 s 10th

*Dudley Bettie. h 916 s 7th

*Dudley Cornelius. lab h 509 Nixon

*Dudley David. lab h 818 s 10th

*Dudley Edward. lab h 1314 James

W. L. BURKHEIMER & CO.
No. 10 North 2d St. Phone 11.

Place your Rental Property with us. We get the tenants and pay you the rents. Notary work done in office.

Real Estate and Collecting Agency.
Loans Negotiated. Property Bought and Sold.

When you have Printing to do, have it done right.

If I do it, I guarantee it

There is nothing used in an office I cannot supply.

W. S. Mintz

11 and 13 Dock Street

Queen City Cycle Co.

Headquarters for the Best

BICYCLES

209 MARKET STREET

DUDLEY

(132)

DULS

FIRE INSURANCE
AGENT

HERBERT F. WILDER
207 PRINCESS STREET

Real Estate
PHONE . . . 631

- Dudley Effie R Miss, h 519 s 6th
- *Dudley Eliza, h 509 Nixon
- *Dudley Eugene, lab h 914 s 12th
- *Dudley Frederick, cleaning and pressing 605 s 7th h 816 s 10th
- *Dudley George, driver h 1116 Queen
- *Dudley Isaac, porter h 916 s 7th
- Dudley Jamie Y Miss, h 404 n Front
- *Dudley Lizzie B, h 1116 Queen
- Dudley Mary Mrs, h 812 Wooster
- *Dudley Needham, driver h 110 s 10th
- *Dudley Nicholas, lab h 810 s 10th
- *Dudley Peter, lab h 1314 James
- *Dudley Raphael, h 509 Nixon
- *Dudley Squire, lab h 509 Nixon
- *Dudley Wellington, lab h 1210 n 2d
- *Dudley William H, h 608 Dawson
- Duffy Carolyn Miss, see Walker Taylor h 10 s 5th
- Duffy Charlotte G wid P F, h 10 s 8th
- Duffy Davie G Miss, h 10 s 8th
- Duffy James L, trav salesman h 10 s 8th
- Duffy John P, stengr Standard Oil Co h 423 s 4th
- Duffy Lottie G wid P F, h 10 s 8th
- Duffy Mary W Miss, h 10 s 8th
- Duffy Patrick T, clk A C L h 10 s 8th
- Duffy Ruth Miss, h 423 s 4th
- Duffy Thomas J, foreman h 423 s 4th
- *Duggins Edward, lab h 815 Queen
- Duguid Mary E Miss, h 309½ n 8th
- Duke George F, pipeftr h 411 Harnett
- *Duke William, lab h 1017 n 2d
- Duke William L, mail clk A C L h 219 Harnett
- Dukes Joseph G, ins agt h 507 Wright
- Dukes Joseph G, ins agt h 507 Wright
- Dukehart Mufg Co, 319 Nutt, Near Beer, Elijah A Todd local agt
- Duley A M, h 219 n 3d
- Dulin Charles A, salesman Standard Oil Co h 313 Campbell
- Dulin Philip P, clk A C L bds 314 Red Cross
- Duls Ferdinand J, student h 120 Nun

Palmetto Ventilators and Heating Systems

S. L. SMITH & SON

PHONE 952

8th and A. C. L. Tracks

Yellow Pine
White Pine
Hardwoods

(See Opp.
Page 228.)

LUMBER

WOODWARD & SON, Richmond,
Virginia.



DULS

(133)

DURAND

- Duls Henry T. grocer 715 Chestnut h 109 n 7th
DULS JACOB W, groceries, cigars & tobacco 114 s Front h 120 Nun
—res phone 779
Duls Margaret C L Miss, h 120 Nun
Duls William H, student h 120 Nun
DUN R G & CO (THE), mercantile agency, 301 Southern Bldg, J F
Roach mngr, Miss Harriet M Whitaker asst mngr—phone 179
Duncan Bayard, mariner h 312 n 9th
Duncan Charles, car repr A C L Ry
*Duncan Charles, lab h 708 n 8th
Duncan Edward, foreman h 410 Harnett
Duncan George W, lab h 1013 n 2d
Duncan Mary E wid Daniel, h 312 n 9th
Duncan Mary J wid William, h 108 Castle
Duncan Rinaldi C Miss, h 312 n 9th
Duncan Radolph, helper h 312 n 9th
Duncan Sadie L Miss, h 312 n 9th
Duncan Weddell, clk h 312 n 9th
Duncan William P, h 108 Castle
Dunham Benjamin W, carriage trimmer h 519 n 3d
*Dunham Henry, lab h 1218 McRae al
*Dunham Robert, lab h 1104 Campbell
*Dunham Timon, lab h 1218 McRae al
*Dunlop Albert, millhand h 800 Brunswick
Dunn Barbara wid Thomas, h 1125 n 4th
Dunn Bennett R, student h 104 n 7th
Dunn Janie B Miss, h 104 n 7th
Dunn Margaret Mrs, h 1125 n 4th
Dunn Mary J wid B R, h 104 n 7th
Dun Wallace A, clk A C L h 104 n 7th
Dunnigan Charles, lab h 817 s 6th
*Dunston Charles, lab h 816 s 7th
*Dunston Hattie, h 413 Wilson's av
*Dunston John, barber h 618 Nun
*Dunston Lon, h 1005 s 4th
*Dupree Nero, fireman h 910 n 2d
*Dupree William, lab h 1209 n 6th
*Durand Lena, h 506 Taylor

FOR

ANYTHING

IN

FOOTWEAR

Agents for



SHOES

ALSO

Ralston

Health and

Florsheim

See

MERCER

&

EVANS

CO.

115

Princess

Street

D. R. Foster & Co., Real Estate and
Fire Insurance
206 PRINCESS PHONE 1220

THE PEOPLES SAVINGS BANK

Located in The Big White Building, Front and Princess Streets, Invites your Business. 4%
Compound Interest allowed on all accounts.

Capital and Surplus, \$110,000.00 Total Resources, \$1,100,000.00

DURAND

(134)

EAGLES

Electric
Lights

*Durand Preston, driver h 913 Cleveland av

*Durant Frances, h 908 Love's al

*Durant Julia, h 908 Love's al

Du Rant Oscar A, supt Brunswick Bridge & Ferry Co h 407 s 2d

Du Rant Oscar Earl, clk John W Brooks h 407 s 2d

Durham James, h 118 s 9th

**DURHAM JAMES H, dentist 1-2 Garrell Bldg, office hours: 9 A M to
1:30 P M and 3 to 6 P M—phone 411 h 304 s 2d—phone 309**

Durham James H Jr, bkkpr American National Bank h 304 s 2d

Durham Lonnie, lineman h 515 Castle

*Durham Mammie, domestic h 220 Walnut

*Durham Mattie, h 1123 Meadow

Durham Nellie A Miss, h 304 s 2d

*Durham Rilla, laundress h 703 n 11th

*Durham Thomas, lab h 825 Campbell

Dushan Charles, clk A C L h Castle Hayne rd

Dworsky Myer, salesman Wilmington Pawn & Loan Office h 209
McRae

Dyer Elizabeth wid John, h 917 Market

Dyson William H, agt Life Ins Co of Va h 701 s 6th

Electric
Irons

Electric
Motors

E

*Eagle Abraham, lab h 912 n 7th

Eagle John T, woodwkr h 520 Brunswick

Eagle Steam Laundry, 14 s 2d, John W Smith mngr

Eagle William J, hoseman W F D h 520 Brunswick

*Eagles Abram, lab h 705 Harnett

*Eagles Carrie L, clk h 616 n 9th

Eagles Home, 206½ n Front

*Eagles Joshua, butler h 716 Walnut

*Eagles Lilly, h 1103 Princess

*Eagles Lizzie, clk h 616 n 9th

*Eagles Lucy, h 1011 s 3d

*Eagles Maggie, h 1009½ s 3d

*Eagles Mary J, laundress h 616 n 9th

*Eagles Mary L, clk h 616 n 9th

Tide Water
Power
Company

**Wilmington's Great
Furniture Store**

126-128 PRINCESS STREET

Leads in Everything

Comparison Invited

Your Patronage Solicited

THE WILMINGTON FURNITURE CO

The Life Insurance Company of Va. is

B. T. HOPKINS, Supt., Rooms 17, 18, 19 Garrell Bldg. Wilmington, N. C.

The OLD ST Southern Life Insurance Company
The LARGEST and STRONGEST Southern Life Insurance Co.
The PIONEER Southern Industrial Life Insurance Company

EAGLES

(135)

EDWARDS

- Eagles Solomon, anchst h 815 n 3d
 *Eagles William, lab h r 919 n 6th
 *Eagles William, lab h 1007 Dawson
 *Eagles William T, bootblack h 616 n 9th
 Eakins Adam E, clk A C L h 316 Church
 Eakins Occie V wid John J, h 316 Church
 Eakins Ralph, clk The Rheinstein Dry Goods Co h 316 Church
 *Earkertt Daniel, lab h 413 Sampson al
 Early Ernestine Mrs, nurse James Walker Memorial Hospital
 Eason Andrew J, farmer h Castle Hayne rd
 Eason Jesse B, lab h Castle Hayne rd
 *East Wilmington Public School, nr A C L, East Wilmington, Wash-
 ington Catlett supt
 East A M, condr bds 211 Grace
 East Carolina Truck and Fruit Growers' Association, 3 Masonic
 Temple, Henry T Bauman sec and bus agt
 Eastwood Lydia Miss, h 709 n 3d
 Eaton Dora L Miss, h 110 Queen
 Eaton Julia C wid Francis, h 110 Queen
 *Ebenezer Baptist Church, 7th bet Ann and Orange, Rev O Moore
 pastor
 Ebert John T, nphr h 815 s 10th
 *Ebron Edward, lab h 817 Castle
 Edgar William, spinner h 8 Delgado
 Edge G Cleveland, clk bds 504 n 6th
 *Edge Hester, h 703 s 8th
 Edge James L, agt Eureka Mutual Life Ins Co bds 504 n 6th
 *Edwards Adellie, h 709 s 9th
 Edwards Alexander C, clk Southside Drug Co h 316 Church
 *Edwards Alice, laundress h 907 Schutt's al
 Edwards Alice Miss, h 213 Grace
 Edwards Bogan E, tel opr A C L rms 412 n 3d
 *Edwards Ella, h 709 s 9th
 Edwards Frances Miss, h 114 Num
 *Edwards Henry, lab h 709 s 9th
 *Edwards Isabella J, h 804 s 3d
 Edwards J Daniel, ticket agt Union Depot h 711 Grace
 *Edwards James, lab h 709 s 9th

**USE NESTLE'S LIVER PILLS
 OLD PLANTATION REMEDY COUGH SYRUP
 LINIMENT
 CROUP KURA**

Robert R. Bellamy

WILMINGTON, N. C.

Wholesale
and
Retail

Druggist

Phones 217 and 1833

M. W. DIVINE & CO.

Wire Screens and Doors

Paints, Oils, Glass, Sash and Doors

23 MARKET STREET

PAROID ROOFING

EDWARDS

(136)

ELLERS

- *Edwards John, lab h 720 n 8th
- *Edwards Latson, lab h 916 Cleveland av
- Edwards Lawson D, lab h 803 s 4th
- *Edwards Lee J, lab h 614 Harnett
- Edwards Mary Miss, h 407 Brunswick
- Edwards Mary Miss, nurse James Walker Memorial Hospital
- Edwards Minta Miss, h 90 Delgado
- Edwards Newett D, clk A C L h 908 Chestnut
- Edwards Osear, carp h 705 s 5th
- *Edwards Phyllis, h 718 n 8th
- *Edwards Thomas, lab h 614 Harnett
- *Edwards Thomas Jr, student h 614 Harnett
- Edwards Vincent, engr h 719 s 7th
- Edwards William H, salesman Singer Sewing Machine Co bds 612
Wooster
- Egan Francis J, h 914 Princess
- Egerton Hugh W, clk A C L h Chestnut cor 2d
- Eilers Anton F, bkkpr II Louis Vollers h 614 Grace
- Eilers Hugo C, plumber Henry E Longler
- Eilers Rebecca wid Christian, h 118 n 9th
- Ek August W, see Imperial Life and Health Ins Co bds Central House
- Elder James, grocer 1019 Princess h 1119 Market
- *Elf George, lab h 1007 s 8th
- *Elf Louise, h 726 s 10th
- Elfrink Joseph, engr h 613 Surry
- Elfrink Sarah wid Anton, h 212 Meares
- *Elkins Alice, h 1112 s 2d
- *Elkins James, porter h 1110 s 2d
- Elkins James B, carp h 1107 n 3d
- Elkins Lydia P wid S B, h 805 s 5th
- *Elkins Maria, h 1112 s 2d
- Elk's Temple, 213 n Front
- *Ellerbe David, lab h 818 s 7th
- *Ellerbe George, lab h 712 s 10th
- *Ellerbe Robert, lab h 1403 Rankin
- Ellers Charles H, carp h 909 n 6th
- Ellers David G, carp h Market st rd, East Wilmington
- Ellers Henry C, milk 912 n 6th

BURETT H. STEPHENS ARCHITECT AND ENGINEER

23-27 ODD FELLOWS' BLDG.

Phone 870

J. Van B. Metts,

General

INSURANCE

Agent

See adv. under name

Office · 112 PRINCESS STREET Phone 162 · Residence 700

Kellam Hospital

*Cures Cancers, Tumors and
Chronic Sores*

SEE OPPOSITE PAGE 116

PHYSICIANS TREATED FREE
RICHMOND, - VIRGINIA

ELLERS

(137)

EMERSON

- Ellers James A. steward h 920 n 3d
 Ellers Mary E Miss. h 807 Market
 Ellers William A. mechst h 909 n 6th
 *Elliott Amy. laundress h 828 n 9th
 *Elliott Annie. h 607 Foster's al
 Elliott George B. pres The Auto Company and gen consul A C L bds
 The Orton
 Elliott Herbert H. chf clk A C L frt office bds 225 Market
 *Elliott James. lab h 614 n 7th
 Elliott Sallie Miss. h 411 n 2d
ELLIOTT WARREN G. asst postmaster and sec-treas The Auto Co
 h 105 s 5th
 *Elliott William. lab h 510 McRae
 Ellis Dora Miss. h 520 Dawson
 *Ellis Edward. lab h 1105 Ann
 Ellis Edward R. salesman W Munroe & Co h 906 s 4th
 Ellis James R. lamp trimmer h 216 n 9th
 Ellis Lelia L Miss. h 216 n 9th
 Ellis Leslie L. clk A C L h 203 Church
 Ellis Louis O. barber 109 Princess h 213 s 6th
 Ellis Samuel J. janitor h 216 n 9th
 Ellis Stephen R. pkr N Jacobi Hardware Co h 520 Dawson
 Ellis Thomas M. loom fixer h 60 Delgado
 Ellis U C Studio (The). 503-505 Southern Bldg. Urechie C Ellis propr
 Ellis Urechie C. propr The U C Ellis Studio h 203 Church
 Ellis William T. distiller h 204½ s Front
 Ellsworth Charles B. mechst h 127 s 8th
 Elmer Albert H. clk A C L bds 315 s 2d
 Elmore Frank B. msgr W U Tel Co h 708 n 5th
 Elmore J Gregory. lab h 708 n 5th
 Elmore John R. supt Armour Fertilizer Works h 708 n 5th
 Elvington Addie wid David. h 225 s Front
 Elvington Daniel A. drug clk h 225 s Front
 Elvington David A. electrician h 225 s Front
 Emerson Elliott Miss. h 510 Dock
 Emerson Elise Miss. h 115 Red Cross
 Emerson Horace. h 403 Dock
 Emerson Horace M. farmer h Market st rd. East Wilmington

**Clayton
Giles & Son
GENERAL INSURANCE**

16 PRINCESS STREET

J. O. BROCK

123 Market Street

PHONE 573

The Electrical Work on the building
is as important as the Foundation

See that you engage an expert

**STEEL VAULTS
DEPOSIT BOXES
AUTOMATIC LOCKS
CENTRAL LOCATION**

The
**Southern National
BANK**

EMERSON

(138)

ENNETT

Largest
Assortment
Exclusive
Patterns
Satisfac-
tory Terms

**F
U
R
N
I
T
U
R
E**

W.

**Munroe
& Co.
15 s Front**

Phone 115

Agents for
Jewel Stoves
Odorless
Refrigerators

Emerson Jane P wid Horace M. h 115 Red Cross
EMERSON THOMAS M, pres **A C L R R** h 510 Dock
 Emerson William P. clk A C L h 115 Red Cross
 Emmanuel Kindergarten. 704-706 s Front. Miss Florence L Bonitz
 prin
EMMART GERALD T, supt Metropolitan Life Ins Co h 205 Church
 —phone 1211
 Empie Adam (The Empire Tie Co). h 309 Ann
 Empie Brooke G (Rieaud & E) (The Empire Tie Co). h 308 s 2d
 Empie Swift M. atty-at-law 1 Allen Bldg rms 309 Ann
 Empie Theodore G. timber 4 Allen Bldg h 309 Ann
 Empie Virginia wid Adam. h 309 Ann
 Empire Dye Works, 8 n 3d. Leo V Lacy propr
 Empire Tie Co (The) (Brooke G Empie. Adam Empie). 116 Princess
 English Eli. lab h 601 Swann
 *English Fannie. h 514 Walnut
 English John W. lab h 809 Grace
 English Mary E Miss. h 322 s 5th
 English Rachel J wid Charles. h 601 Swann
 *English Samuel. bricklyr h 415 n 8th
 *Enlow Robert. lab h 904 Schutt's al
 *Ennett Annie. h 1003 Chestnut
 Ennett Beulah Miss. h 307 s 6th
 *Ennett George. porter h 1219 Red Cross
 *Ennett George W. lab h 1311 Love's al
 *Ennett George W Jr. lab h 1311 Love's al
 Ennett Henrietta Miss. h 307 s 6th
 Ennett James E. car inspr h 302 Harnett
 Ennett Jennie wid Christopher. h 17 Castle
 *Ennett Lawrence. lab h 208 s 12th
 Ennett Lillian Miss. h 307 s 6th
 *Ennett Mary. laundress h 609 McRae
 Ennett Ruth Miss. h 307 s 6th
 *Ennett Sylvester. lab h 214 Brook's la
 *Ennett Thomas. lab h 112 s 11th
 Ennett William B (Cape Fear Wood Co). h 17 Castle
 *Ennett William T. lab h 1003 Chestnut
 *Ennett William T Jr. lab h 1003 Chestnut

**Wilmington
Stamp Works**

PRINTERS

Manufacturers of Rubber Stamps, Corporation Seals,
Stock Certificates, Steel Die, Stamping, Engraved
Cards and Wedding Invitations

15 17 Princess

W. J. REAVES MACHINE CO.

Machine Shops and Foundry, Boiler and Blacksmith Shops

phone 205

109 South Water

DEALERS IN

New and Second-
Hand Machinery
and Mill Supplies

ENNIS

(139)

EVANS

- Ennis Lorena Mrs. bds 102 Dock
- Enos John M. engnr h 219 Castle
- *Epps Bertha, h 309 Wilson's av
- *Epps James, lab h 805 n 7th
- *Epps James, lab h 1310 n 7th
- *Epps John, bottler h r 720 n 5th
- Equitable Life Insurance Co. 312 Chestnut, George Scherer agt
- Ernestine Florence wid Lindsay, h 56 Delgado
- Ernhart Thomas, car repr h 909 n 3d
- Erwin James A Rev, pastor First Church of Christ h 608 Dock
- *Esau Timothy, lab h 916 n 5th
- *Eskins Harry (Williams & E), h 617 Wooster
- Etnie William F. cooper h 709 s 4th
- Eubank Carrie Miss, h 717 s 6th
- Eubank Flossie Miss, h 717 s 6th
- Eubank John W. carp h 717 s 6th
- Eubank Samuel C. lab h 703 s 6th
- *Eugene Mary, h 408 Wooster's al
- Eure Claude, lab bds 913 n 2d
- Eure W E. car repr A C L Ry
- Eureka Grocery Co. 519 n 4th, Henry Daniel propr
- Eureka Mutual Life Insurance Co. 5 Garrell Bldg. T N Thomas pres.
B C Moore sec

**EUREKA PRESSING CLUB, 14 Princess, Clowe & Myers proprs—
phone 1400 (see bottom lines)**

- Evans Adelaide wid Thomas, h 115 n 3d
- *Evans Albert, lab h 909 s 10th
- *Evans Alonzo, lab h 1206 n 7th
- *Evans Andrew, lab h 506 Brunswick
- *Evans Arthur, lab h 408 Wooster
- *Evans Charles, driver h 1001 Campbell

**EVANS CHARLES N, cashier The Southern National Bank h 409
Orange—phone 1088**

- *Evans Chloe, h 710 n 6th
- *Evans David, lab h 8 Oak av
- *Evans David, lab h 616 Nixon
- *Evans David, lab h r 411½ Dawson
- *Evans Edward, lab h r 411½ Dawson

THE BEST PEOPLE BUY THE
BEST GROCERIES
From the BEST GROCERY STORE

Wilmington Grocery Co.
Telephones No. 13 and No. 14
No. 125-127 Market Street

EUREKA PRESSING CLUB

CLEANING, DYEING AND PRESSING
LADIES' WORK A SPECIALTY

Telephone 1400

CLOWE & MYERS

No. 14 Prince & S rect

Queen City Cycle Co.

209 MARKET STREET

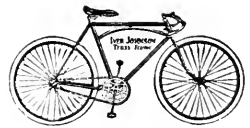

EVANS

(140)

EVANS

**FIRE INSURANCE
AGENT**

HERBERT F. WILDER
207 PRINCESS STREET
Real Estate
PHONE . . 631

- *Evans Edward, lab h 716 Nun
- *Evans Edward, lab h 915 s 6th
- *Evans Eli, horseshoer h 814 n 7th
- *Evans Elijah, fireman h 1012 n 8th
- *Evans Elizabeth, cook h 1309 Meadow
- *Evans Ellen, h 1103 n 6th
- *Evans Frank, ferryman h 1319 Nun
- *Evans Frank, lab h 218 s 11th
- *Evans George, lab h 218 Wooster
- *Evans George H, lab h 417 s 7th
- *Evans Harlie, chauffeur h 1001 Campbell
- Evans Hattie V Miss, h 80 Delgado
- *Evans Ira, lab h r 710 s 10th
- Evans J Monroe, car repr h 211 Hanover
- *Evans Jane, h 1115 n 8th
- *Evans John, lab h 107 Brunswick
- *Evans John, lab h 213 Wooster
- *Evans John, lab h r 411½ Dawson
- *Evans John, lab h 811 Thompson al
- *Evans John R, lab h 213 s 12th
- Evans Josephine Miss, teacher Union Graded School h 107 s 4th
- *Evans Julius, lab h 1001 Campbell
- *Evans Laura, h r 411½ Dawson
- *Evans Lula, h 1011 Dawson
- *Evans Maria, h 612 Wright
- *Evans Martha, h 509 Price's al
- Evans Martha J Miss, h 80 Delgado
- *Evans Mary, cook h 509 Price's al
- Evans Mary E Miss, h 118 Market
- *Evans Moses, stevedore h 716 Nun
- *Evans Peter, lab h 518 Nixon
- *Evans Preston, porter h 311 n 5th
- Evans Rebecca A wid James, h 80 Delgado
- Evans Ruth D Miss, h 414 s 6th
- *Evans Sandy, elv opr h 503 s 7th
- *Evans Sarah, h 503 s 7th
- *Evans Sarah J, h 411½ Dawson
- *Evans Sylvia, h 915 s 6th

Cornices and Skylights Galvanized Wall Ties S. L. Smith & Son

PHONE 952

8th and A. C. L. Tracks

Yellow Pine
White Pine
Hardwoods

WOODWARD & SON

Rough and Dressed Lumber

(See Opp. Page 228.)

RICHMOND, VA.



EVANS

(141)

EVERITT

*Evans Thomas, lab h 617 s 11th
Evans Thomas G, police h 414 s 6th
*Evans Wesley, lab h 311 n 5th
*Evans William, lab h 717 s 10th
Evans William B, student h 508 n 6th
Evans William G, engnr h 508 n 6th
Evans William McD, grocer and justice of the peace 817 n 3d

**EVENING DISPATCH (THE) (DAILY), 203-207 Market, Richard
P McClammy propr (see adv page 7)**

*Everett Alice, cook h 617 McRae
Everett Amanda Miss, h 720 n 7th
*Everett Charles, lab h 824 Harnett
*Everett David, lab h 907 Gwynn
Everett Edward, lab bds 803 s 4th
Everett Emily wid Edward, h 604 s Front
*Everett Florence, h 206 Brook's la
Everett Frank G, student h Market st rd, East Wilmington
Everett Hannah E Miss, h 106 n 10th
*Everett Isabel, maid h 1218 Charlotte
Everett John A, switchman h 316 s 6th
Everett Joseph C, cotton buyer h Market st rd, East Wilmington
*Everett Josephine, h 720 Bladen
*Everett Josephine, h 1015 McRae al
*Everett Josephine, h 1120 Stolter's al
Everett Lawrence S, clk A C L h Market st rd, East Wilmington
*Everett Lewis, lab h 1218 Charlotte
*Everett Mary J, h 716 Harnett
Everett Robert H, clk A C L Ry h 316 s 6th
Everett Robert L, engnr h 106 n 10th
*Everett Samuel, eating-house 4 Grace h 1117 Market
*Everett Stanley, eating-house Chestnut cor n Water h 1117 Market
Everett Virginia Miss, h Market st rd, East Wilmington
Everett Walter H, carpetlyr rms 505 Campbell
*Everett William, shoemkr h 618 Dawson
Everett William B, carp h 316 s 6th
Everett William H, awnings Campbell cor 5th
*Everett York, lab h 1107 Chestnut
Everitt Alice L wid Samuel S, h 120 s 5th

TRY OUR
Cash
System
IT WILL
SAVE YOU
MONEY

Agents for



**SHOES
ALSO
Ralston
Health and
Florsheim**

**ON YOUR
FOOTWEAR
PURCHASES**

**MERCER
&
EVANS
CO.**

115 Princess
Street

Phone 661

D. R. Foster & Co., Real Estate and
Fire Insurance
206 PRINCESS PHONE 1220

Your Surplus Money

If deposited in **THE PEOPLES SAVINGS BANK**, Front and Princess Streets, will net you **4% COMPOUND INTEREST**. Have you tried

to figure out what you are losing by not placing your money where it will be earning interest?

EVERITT

(142)

FAISON

- Everitt John A Jr, bkkpr S & B Solomon h Princess nr 18th
- Everitt Joseph F, watchman h 706 Castle
- Everitt Laura Miss, h 309 n 8th
- *Everly Easter, laundress h 811 Harnett
- Ewing Allen C, chauffeur h 208 s 9th
- Exchange Building, 101 n Water
- *Exsom John, lab h 808 n 7th
- Ezzell Elizabeth A wid James T h 619 s 7th
- Ezzell John W, lab h 506 Harnett
- *Ezzell Preston, porter h 718 Red Cross
- Ezzell William M, lab h 405 Smith

F

- *Fagan John Rev, h 501 Brunswick
- *Fair Alice, cook h 410 McRae
- *Fair George, driver h 3 Price's al
- *Fair Harry, janitor The Carolina h 420 n 8th
- *Fair Harry, porter h 410 McRae
- *Fair Lucy, laundress h 1003 n 9th
- Faireloth Dennis D, car repr h 509 Hanover
- *Faireloth Mack C, eating-house Market al nr Front and huckster
1021 1/2 n 4th h 14th cor Marsteller
- *Faireloth Sarah, eating-house Water r Front Street Market h 1203
s 6th
- *Faireloth William, lab h 1203 s 6th
- *Faison Albert, lab h 903 Queen
- *Faison Cornelius, lab h 1210 Market
- *Faison Edward, lab h 16 s 11th
- *Faison Emma, cook h 16 s 11th
- *Faison Florence, laundress h 903 Queen
- *Faison James, lab h 805 Brunswick
- *Faison Jane, h 617 s 9th
- *Faison Joseph, lab h 1318 n 6th
- *Faison Joseph A, lab h 103 s 13th
- Faison Julia M Miss, h 210 Nun
- Faison Kate S Miss, h 210 Nun

Saves Time and Worry "COOK WITH GAS" Solves Servant Problem

Wilmington's Great Furniture Store

126-128 PRINCESS STREET
Leads in Everything

Comparison Invited Your Patronage Solicited
THE WILMINGTON FURNITURE CO.

The Life Insurance Company of Va.

Issues all the most approved forms of Life Insurance Contracts from \$500.00 to \$25,000.00

WITH PREMIUMS PAYABLE QUARTERLY, SEMI-ANNUALLY and ANNUALLY

B. T. HOPKINS, Supt., Rooms 17, 18, 19 Garrell Bldg. WILMINGTON, N. C.

FAISON

(143)

FARRAR

- *Faison Lewis, lab h 615 n 8th
- *Faison Lizzie, cook h 807 Grace
- *Faison Louise, laundress h 913 Cleveland av
- *Faison Maggie, cook h 903 Queen
- *Faison Mary, laundress h 903 Queen
- *Faison Matthew, bellman The Orton
- *Faison Neptune, driver h 1210 Market
- *Faison Percy, driver h 716 McRae
- *Faison Rachel, h 210 n 10th
- *Faison Rachel, nurse h 903 Queen
- *Faison Walter, lab h 16 s 11th
- *Faison William, lab h 13 n 10th
- *Faison William F, lab h 1101 Campbell
- Fales Albert F, student h 518 Castle
- Fales Bevyie D Miss, h 518 Castle
- Fales E Francis, tinner h 804 s 7th
- Fales James B, fish and oyster packers 116 s Water and grocer 520 Castle
- Fales John W, lab h 719 s 7th
- Fales William M, fish h 720 Queen
- *Falk Mint, lab h 615 n 8th
- Farah Icer B, propr The Bon Marche h 201 Princess
- Farley J Albert, wire chief So Bell Tel & Tel Co h 218 n 4th
- Farmer Bernice D, condr h 11 n 8th
- Farmer Eva F Miss, teacher Hemenway Graded School h 11 n 8th
- Farmer George L, clk A C L h 315 Red Cross
- Farmer Harry L, clk A C L h 315 Red Cross
- Farmer John B, trav salesman h 808 Market
- Farmer Maria wid John, h 315 Red Cross
- Farmer Robert W, chief dispatcher A C L h 412 n 3d
- Farmer Ruth Miss, h 11 n 8th
- Farmer William G, clk A C L h 20 n 8th
- Farmer Woodard E, commercial agt A C L h 11 n 8th
- Farr Richard B, mill hand h 919 n 3d
- *Farrar Bryant, lab h 1006 Orange
- *Farrar Edward, lab h 23 s 16th
- Farrar George T, fireman h 115 Ann
- Farrar James, clk h 507 n 4th

WILMINGTON IRON WORKS, Inc.
 Railroad and Wharf Facilities Office and Works: Foot Orange Street
 Foundry, Machine Shops
 And Copper Works
 Locomotive and Steamboat Repairs

Robert R. Bellamy

WILMINGTON, N. C.

Wholesale
and
Retail

Druggist

Phones 217 and 1833

M. W. DIVINE & CO.

Wire Screens and Doors

Paints, Oils, Glass, Sash and Doors

23 MARKET STREET

PAROID ROOFING

FARRAR

(144)

FAULK

- Farrar James B. mehst h 115 Ann
 Farrar Joseph E. lab h 1019 s Front
 *Farrar Lewis. lab h 23 s 16th
 Farrar Mary Mrs. h 507 n 4th
 *Farrar Samuel. porter J S McEachern Sons
 Farrar William J. supt Willard Bag & Mufg Co h 3d cor Martin
 Farrar William P. clk A C L h 115 Ann
 Farrell James J. clk A C L h 507 n 5th
 Farris Lucy J wid W A. h 119 Ann
 *Farris Martha. h 615 Kidder's al
 Farris William T. baker 109 s Front h 119 Ann
 *Farrow Alice. h 713 s 6th
 Farrow Alice E Miss. h 312 Nun
 Farrow Benjamin. clk R A Montgomery h 1104 Market
 *Farrow Carrie M. h 5 Price's al
 Farrow Condell E. surveyor h 18 Delgado
 Farrow Ellen wid Richard. h 1016 s 6th
 Farrow Ethel B Miss. h 18 Delgado
 Farrow Harry F. clk Champion Compress & Warehouse Co h 406
 Brunswick
 Farrow Jesse B. W F D h 3 Queen
 Farrow Jessie L Miss. h 18 Delgado
 Farrow John. clk h 608 Castle
 *Farrow John. lab h 221 s 7th
 *Farrow Joseph. lab h 7 Hanby Row
 *Farrow Joseph. lab h 719 s 10th
 Farrow Matilda Miss. h 18 Delgado
 Farrow Nancy wid J F. h 18 Delgado
 Farrow May Miss. h 406 Brunswick
 Farrow Needham E. grocer 202 n 7th h 816 Grace
 Farrow Thomas. h 3 Queen
 *Farrow William. fireman h 720 Campbell
 *Farrow William. lab h 926 s 8th
 *Farrow William. waterman h 5 Price's al
 Fattoosh Adeele K. clothing 6 s Front
 Faulconer Robert A. clk A C L h 1701 Princess
 Faulk Anna Miss. h 97 Delgado
 Faulk Lillie Miss. h 97 Delgado

Carolina Renovating Company
 Phone 870 23 Odd Fellows' Building
 J. G. YOUNG, Mgr.

A Dustless Method for Cleaning and Disinfecting Public Buildings, Theatres, Churches, Hotels, Halls, Residences, etc.
Draperies, Tapestry, Books, Upholstered Furniture, Pianos, Organs' Mattresses, Rugs, Carpets, etc., thoroughly renovated without removal

J. Van B. Metts,

General

INSURANCE

Agent

See adv. under name for list of companies

Office: 112 PRINCESS STREET. Phone 162; Residence. 700

Kellam Hospital

*Cures Cancers, Tumors and
Chronic Sores*

PHYSICIANS TREATED FREE
RICHMOND, VIRGINIA

SEE OPPOSITE PAGE 116

FAULK

(145)

FENNELL

- *Faulk Rebecca, h 410 Hane's al
- Faulk Sis wid William, h 97 Delgado
- Faulk Zettie Miss, h 97 Delgado
- *Faust Pompey, lab h 807 n 6th
- *Fear Charles, lab h 1318 n 6th
- *Fear Frank, lab h 809 Harnett
- *Fear John, lab h 609 Foster's al
- Fechtig Allen G, student h 211 n 5th
- FECHTIG FREDERICK H**, purchasing agent A C L h 211 n 5th
- *Felder Vallie, laundress h 1104 Red Cross
- Felger George W, observer U S Weather Bureau 16 s 3d
- Felix John, clk John Haritos h 111 Market
- *Felton John, lab h 905 n 8th
- Fenley Green, mngr Armour & Co h 514 Nun
- Fenley Joseph B, bkkpr James I Metts h 514 Nun
- *Fennell Arthur, lab h 1103 Princess
- Fennell Charlotte S Miss, h 807 Market
- *Fennell Dallas, lab h 214 Brunswick
- Fennell David C, farmer h 402 n 2d
- Fennell Frederick A, clk h 507 Chestnut
- Fennell Hardy L, mngr Greensboro Life Ins Co h 807 Market
- *Fennell Henry, lab h r 1103 Gwynn
- Fennell Henry G, chief clk to purchasing agt A C L h 219 n 7th
- *Fennell Hosea, lab h 1103 Princess
- *Fennell Hulas, lab h 914 s 2d
- Fennell J LeRoy, coudr h 311 n 2d
- Fennell James G, student h 807 Market
- Fennell James N (F & Hunt), h 311 n 2d
- Fennell Jane Miss, h 402 n 2d
- *Fennell John, lab h 701 Harnett
- Fennell Margaret Miss, h 402 n 2d
- Fennell Minnie Mrs, boarding 402 n 2d
- Fennell Owen, clk County Board of Audit and Finance h 807 Market
- Fennell Owen M, clk A C L h 311 n 2d
- *Fennell Samuel, lab h r 713 n 9th
- *Fennell William, carp h 817 Gwynn
- *Fennell William, lab h 104 s 11th
- Fennell William, lab h Walnut cor 9th

Clayton Giles & Son
16 PRINCESS STREET
GENERAL INSURANCE

J. O. Brock,

Electric Construction, Sup- plies and Repairs.

"No Job Too Small,
No Job Too Large."

123 MARKET

PHONE 573

Young Business Men

patronize this bank because the bank offers special encouragement and assistance to small accounts, and will be of practical help to the worthy.

THE SOUTHERN NATIONAL BANK

FENNELL

(146)

FILLYAW

Fennell & Hunt (James N Fennell, Frank P Hunt), grocers 130 n Water

*Fenner Fillmore P, barber h 305 n 10th

*Fennison Clarence, lab h 510 n 9th

Fentress Blanche E Miss, h 411 n 2d

Fentress Herbert L, druggist 621 n 4th h 411 n 2d

Fergus Bessie M Miss, h 511 s 5th

Fergus Daniel J, mngr Union Fish Co h 511 s 5th

Fergus Frank, clk B Jones h 511 s 5th

Fergus John V, clk A C L h 511 s 5th

*Fergus Joseph, porter h 409 n 10th

Fergus Roy C, fish 5-6 Front Street Market h 712 Castle

Ferguson Annie Miss, h 521 Dock

Ferguson Benizer B, beamer h 23 Delgado

*Ferguson John, lab h 111 s 10th

Ferguson Thomas L, clk A C L rms Y M C A Bldg

*Ferly George, lab h 1217 Brown

Ferreido Joseph M (W J Kirkham & Co), h 605 Surry

Ferrell William T, colr Union Trust Co h 112 Grace

Fesperman Sallie A wid Lawrence, h Market st rd, East Wilmington

Fettel Jacob A, sub carrier P O h 307 n 6th

FETTER FREDERICK A JR, forwarding agent S A L Ry, Nutt cor Brunswick h 801 Princess—phone 801

Fick Carl J, stengr Rheinstein Dry Goods Co h 305 s 6th

Fick Ferdinand D, clk h 305 s 6th

Fick Henrietta E Miss, h 305 s 6th

Fick M Louise Miss, h 305 s 6th

Fick Peter N, foreman Chemical Engine Co No 1 h 305 s 6th

*Fields Ida, h 208 Gore's al

Fifth Street M E Church, 5th bet Nun and Church, Rev K D Holmes pastor

*Fillmore Isaac, porter h 813 Campbell

*Fillyaw Aaron, lab h 1224 Queen

*Fillyaw Alice, laundress h 710 n 8th

*Fillyaw Bettie, h 11 s 12th

Fillyaw Helen Miss, h 502 n 4th

*Fillyaw Joseph, lab h 7 Oak av

Fillyaw Laura D wid D L, boarding 116 Grace

We Can
Furnish
Your
Home
Complete

W.
M
U
N
R
O
E
&
CO.

JEWEL
STOVES

Odorless
Refrigerators

Artistic
Furniture

15 s Front
Phone 115

Wilmington
Stamp Works

PRINTERS

Manufacturers of Rubber Stamps, Corporation Seals,
Stock Certificates, Steel Die, Stamping, Engraved
Cards and Wedding Invitations

15 17 Princess

Chadbourn Sash, Door and Lumber Co.

6th and Campbell and foot Wooster St.

Phones 97 and 677

FILLYAW

(147)

FITCHETT'S

Fillyaw Maggie Miss (Register & F), h Central House

*Fillyaw Mary, h 1217 Swann's al

Fillyaw Mary B Miss, h 116 Grace

*Fillyaw Minerva, h 7 Oak av

Fillyaw Oscar M, h 502 n 4th

Fillyaw Owen C, clk h 116 Grace

*Fillyaw Seely, h 316 Wilson's av

*Fillyaw William, lab h 1611 Dock

Finberg Harry, agt h 1001 Market

FINKELSTEIN CHARLES, propr Wilmington Pawn & Loan Office
h 815 Chestnut

*Finkley George, lab h 805 Bladen

Finnegan John, contr bds 411 Red Cross

Firestone Ellis N, agt h 617 Church

First Baptist Church, Market cor 5th, Rev Fred D Hale pastor

*First Baptist Church, 5th cor Campbell, Rev John H Rhoe pastor

First Church of Christ, Dock bet 3d and 4th, Rev James A Erwin
pastor

First Church of Christ Scientist, 17th cor Market, Edward C Lewis
first reader, Miss Mary Hewlett second reader

FIRST PRESBYTERIAN CHURCH, 3d cor Orange, Rev John M
Wells, D D pastor

*Fisher Carrie, h 203 s 11th

Fisher Claude E, mechst Wilmington Iron Works, bds 415 Grace

*Fisher Charles, lab h 900 Millis' al

Fisher Clarence L, genl agt h The Carolina

*Fisher Emeline, h 900 Millis' al

*Fisher George, lab h 203 s 11th

*Fisher George, lab h 501 Nixon

*Fisher James, lab h 1116 n 9th

*Fisher John W, waiter h 1013 Queen

*Fisher Martha, h 1116 n 9th

*Fisher Mary, h 916 s 9th

Fisher Robert L, carp h 706 n 5th

Fisher William, driver City Laundry Co h 104 Queen

*Fisher William, lab h 900 Millis' al

Fitchett David J, farmer h 812 Orange

Fitchett James C, clk A C L frt office h 812 Orange

W. L. BURKHEIMER & CO. Real Estate and Collecting Agency.
 Loans Negotiated. Property Bought and Sold.
No. 10 North 2d St. Phone 11. Place your Rental Property with us. We get the tenants
 and pay you the rents. Notary work done in office.

*When you have Printing to do, have
it done right.*

If I do it, I guarantee it

There is nothing used in an office I cannot supply.

W. S. Mintz

11 and 13 Dock Street

QUEEN CITY CYCLE CO. Bicycles and Motorcycles

209 Market Street

Cash or Installment

FITCHETT

(148)

FLOYD

Fitchett Ruth M Miss, h 812 Orange
 Fitzgerald Mary wid Richard, h 1102 Market
 FitzSimons Seamon S, fuel agt A C L Ry bds 224 n 3d
 Flake Helen McC wid William H, h 119 s 8th
 Flanagan Edward, lab h 811 Nixon
 Flanagan Lawrence, student h 510 n 3d
 Flanagan Martin, clk h 510 n 3d
 Flanagan William, spl agt A C L h 510 n 3d
 Flanagan William Jr, mehst h 510 n 3d
 Fleet Camille M Miss, h 401 s 5th
 Fleet Carlotta C Miss, h 401 s 5th
 Fleet Hazel E Miss, h 401 s 5th
 Fleet Ida A Miss, h 401 s 5th

FLEET J W CO, men's furnishings and clothing s w cor Front and Princess, A A Dock pres, W H Dock v-pres, James S Williams sec-treas, J W Fleet mngr—phone 673

Fleet John W, mngr J W Fleet Co h 401 s 5th
 Fleet Katie C Miss, h 401 s 5th
 Fleet Sarah C wid James, h 221 s 6th
 Fleischmann Co (The), yeast mufrs 211 n Front, J W Plummer Jr sales agt

*Fletcher Callie, cook h 504 McRae
 Fletcher John M, tel opr A C L bds 225 Market
 Fletcher Walter P, clk A C L bds 309 n Front

*Flood Marion, lab h r 712 n 10th
 *Flowers Annie, h 715 n 8th
 *Flowers Fletcher, lab h 1107 Market
 *Flowers Ingram, painter h 815 n 7th
 *Flowers Israel, lab h 1120 Dawson
 Flowers Junnie O, painter h 920 n 2d
 *Flowers Lizzie, h 1210 n 2d
 *Flowers Mary, h 1302 Princess
 *Flowers Mary, h r 510 Dawson
 *Flowers Mary A, h 1107 Market
 *Flowers Richard, butcher h 823 Wooster's al

Floyd Claudia Miss, h 806 s Front
 Floyd Dudley, electrician John O Brock bds 522 s 5th
 Floyd Frances J wid Lemmel, h 806 s Front

**FIRE INSURANCE
 AGENT**

HERBERT F. WILDER
 207 PRINCESS STREET

Real Estate
 PHONE . . . 631

ATLANTIC BLOWER SYSTEMS, CYCLONES, STACKS, FURNACE FEEDS

ATLANTIC BLOW PIPE CO.

PHONE 952

8th and A. C. L. Tracks

400 South 9th St.

Richmond, - Va.

Montague Mfg. Co.

(See Opp. Page 229.)

Sash, Blinds, Doors,
Frames, Columns,
Brackets, Porch Work,
Mantels. Etc.

FLOYD

(149)

FOREMAN

- Floyd Jesse A. agt Fruit Growers' Express bds 104 n 7th
 Floyd Millard M. watchman h 806 s Front
 Flynn Estelle Miss. h 817 n 3d
 Flynn G T & W J (G Thomas and William J), railroad ties 111½
 n Water
 Flynn G Thomas (G T and W J Flynn), and v-pres The Cronly Brick
 Co h 513 Chestnut
 Flynn William J (G T and W J Flynn), h 320 s 6th
 Foard Charles D. hardware 29 s Front h 15 n 5th
 Foard H Gilbert, spl agt Carolina Ins Co, 10 Princess h 403 Chestnut
**FOARD HUBBARD M, sec Cape Fear Machine Works (Inc) h 403
 Chestnut**
 Foard Katie Miss. h 403 Chestnut
 Foard Osborne G. student h 403 Chestnut
 Foltz Andrew J (Titmas & F), h 114 Market
 *Fonville Albert, lab h 1104 Fanning
 Fonville Annie Miss. h 218 n 2d
 *Fonville Benjamin, driver h 313 n 9th
 Fonville Edward W, clk The C W Polyvogt Co h 218 n 2d
 *Fonville Esther, h 706 Church
 *Fonville George, lab h 901 Green
 *Fonville Jeremiah, lab h 1106 Fanning
 *Fonville William, lab h 15 s 12th
 *Fonville William H, lab h 110 n 10th
 *Forbes Annie, h 910 Dawson
 *Forbes Charles, shoemkr 617 Nixon h 1219 n 6th
 *Forbes Harry, lab h 910 Dawson
 Forbes John D, draftsman H E Bonitz bds 116 Red Cross
 *Ford Garfield, lab h 607 s 8th
 Ford Herbert H, clk U S Engineer Office h 1010 n 4th
 *Ford Lambert, lab h 903 Castle
 *Ford Lucy, cook h 117 St James
 *Ford Sarah, laundress h r 814 n 8th
 Fore C H & Co (Charles H Fore), dry goods 113 Market
 Fore Charles H (C H F & Co), h 107 n 7th
 *Foreman George, cook h 1322 Dock
 Foreman John W, boat capt h 513 s 6th
 Foreman Joshua G, janitor h 118 Market

For
All Kinds
of Good
Footwear
and
Kindred
Articles
SEE US

Agents for



SHOES
ALSO
Ralston
Health and
Florsheim

Our
Cash
System
Will Save
You
Money

TRY IT

**MERCER
&
EVANS
CO.**

**115
Princess
Street**

Phone 661

D. R. Foster & Co., Real Estate and
Fire Insurance
206 PRINCESS PHONE 1220

A BANK FOR ALL PEOPLE. THE PEOPLES SAVINGS BANK is a Bank for all "People"; Old, Young, Rich and Poor.

4% COMPOUND INTEREST ALLOWED on all Accounts, large or small

FOREMAN

(150)

FOWLER

Electric

Lights

Electric

Irons

Electric

Motors

Ride Water

Power

Company

Foreman Susan wid J T F, h 2d nr Kidder

Forlaw John W, salesman Peterson & Rulfs bds 314 Red Cross

*Forsyth John, lab h 218½ Brook's la

Fortman Elizabeth M wid H A, h 706 Brunswick

*Fortune Joshua, lab h 501 Howard

Foseue A C, salesman Hyman Supply Co h Maysville, N C

Fosgate Frederick, h 111 s 4th

FOSTER D R & CO (D Russell Foster), real estate and insurance agents, 206 Princess—phone 1220 (see bottom lines)

FOSTER D RUSSELL (D R F & Co), sec-treas People's Building & Loan Association and notary, 206 Princess h 110 n 6th—phone 234

*Foster Eliza, h 1010 n 7th

Foster Emanuel, carp rms 316 Walnut

Foster Gertrude S wid F W, h 110 n 6th

*Foster Laura, h 707 n 8th

Foster Mary C wid H H, h 711 Grace

*Foster William, lab h 1216½ n 8th

Fountain Joseph A, supt A C L h 316 Red Cross

Fountain Joseph B, dispatcher A C L h 1804 Princess

Fountain Lillian Miss, h 316 Red Cross

Fourth Street Market, n 4th nr Campbell, Josiah Cumber clk

Fowler Amanda Miss, h 17 Delgado

Fowler Biga, lab h 97 Delgado

Fowler Claude L, foreman Wilmington Paint & Wall Paper Co h 16 Church

Fowler George T, clk h 316 s 5th

Fowler Gusty, lab h 17 Delgado

Fowler Hattie Miss, h 17 Delgado

FOWLER JOHN J, city clerk, treasurer and tax collector h 417 s

Front

Fowler John J Jr, clk h 316 s 5th

Fowler Louisa P wid R M, h 318 s 2d

Fowler Luke, dyer h 29 Delgado

Fowler Maggie E wid William, h 312 n 4th

Fowler Mary J wid P R, h 316 s 5th

Fowler Nellie H Miss, h 417 s Front

Fowler Otlo, warper h 17 Delgado

Fowler Paul, clk A C L frt office h 316 s 5th

Wilmington's Great Furniture Store

126-128 PRINCESS STREET

Leads in Everything

Comparison Invited

Your Patronage Solicited

THE WILMINGTON FURNITURE CO.

The Life Insurance Company of Virginia

ORGANIZED 1871

HOME OFFICE - RICHMOND, VA.

is a regularly organized Life Insurance Company operating under a Special Charter from the State of Virginia

B. T. HOPKINS, Supt.
Rms. 17-18-19 Garrell Bldg., Wilmington, N.C.

FOWLER

(151)

FRANKS

Fowler Robins F, clk The Murchison National Bank h 416 s 2d

Fowlkes John C, carp bds 120 Dock

*Fox Joseph, lab h 515 n 2d

*Fox Julia, h 615 s 8th

Fox W Elliott, bkkpr The F E Hashagen Co rms 314 n Front

*Fox William, lab h 615 n 7th

*Foy Christina, cook h 324 n 9th

*Foy Cornelia, h 105 n 10th

*Foy Ella, h 1012 Meadow

*Foy Gayhart, lab h 1105 n 6th

*Foy Georgiana, h 1105 n 6th

*Foy Harriet, cook h 1022 Dock

*Foy Hugh, lab h 1105 n 6th

*Foy Isaac, lab h 620 s 10th

*Foy Jonah, lab h 324 n 9th

*Foy Julia, h 1008 Princess

*Foy Richard, lab h 918 s 9th

*Foy Wilbur, driver h 719 Dock

Foyles Lena Miss, nurse James Walker Memorial Hospital

Foyles Margaret Miss, nurse h 211 n 3d

Francis Frank D, marine engnr h 219 s 3d

Frank Amelia Mrs, h 411 Chestnut

*Frank Benjamin, porter h 519 s 9th

*Frank Caroline, h 1018 n 2d

Frank Jeannette Miss, h 411 Chestnut

*Frank Jennie, eating-house 6 n 10th h 1218 Market

Frank Joseph L, salesman N Jacobi Hardware Co h 411 Chestnut

*Frank Nora, h 720 n 5th

*Franklin Anderson, porter h 1113 McRae's al

*Franklin Andrew, porter h 1113 McRae al

Franklin Anna J wid J B, h 409 n 4th

Franklin Clare C wid A F, h 4 Wooster

Franklin James, motorman bds 13 s 9th

*Franklin Porter, lab h 1304 n 8th

*Franks Ann, h 1302 Princess

Franks Benjamin S, civ engnr 1 Odd Fellows' Bldg h 102 n 3d

*Franks Elliott, lab h 1007 n 5th

*Franks John, lab h 1007 n 5th

USE NESTLE'S LIVER PILLS
OLD PLANTATION REMEDY COUGH SYRUP
LINIMENT
CROUP KURA

Robert R. Bellamy

WILMINGTON, N. C.

Wholesale and Retail **Druggist**

Phones 217 and 1833

M. W. DIVINE & CO.

Wire Screens and Doors

Paints, Oils, Glass, Sash and Doors

23 MARKET STREET

PAROID ROOFING

FRANKS

(152)

FRENCH

- *Franks Lewis, lab h 711 Harnett
- *Franks Phoebe, h 711 Harnett
- Frederick Annie A Miss, h 420 Chestnut
- Frederick George W, engnr h 420 Chestnut
- Frederick Irene Miss, h 420 Chestnut
- Frederick Jane wid Patrick, h 707 Princess
- Frederick John W, engnr h 420 Chestnut
- Frederick Paul, h 708 Princess
- Free Shelter Mission, 217 s Front, Rev Alfred J Willis in charge
- Free Will Baptist Church, 807 s 8th
- Freeman Adolphus L (Bannerman & F), and stengr A C L frt office
h 506 Grace
- Freeman Ara J wid Dr John H, h 120 Orange
- *Freeman Caroline, h 1315 Brown
- Freeman E V, v-pres Angola Lumber Co h Carolina Apartments
- Freeman E Horton, mngr George O Gaylord h 120 Orange
- *Freeman Elsie, h 609 s 7th
- *Freeman Henry, cooper h 709 Red Cross
- *Freeman Hester, h 906 n 7th
- *Freeman Ida, h 816 s 9th
- *Freeman James, lab h 807 Thompson al
- *Freeman John T, cooper h 905 Grace
- Freeman John W, pres The Cronly Brick Co and salesman Chesnutt
& Barentine h 19 n 5th
- *Freeman Joseph, lab h 713 Bladen
- *Freeman Josephine, cook h 104 s 11th
- *Freeman Owen, lab h 113 Wooster
- *Freeman Rener, h 410 Taylor
- *Freeman William S, barber h 906 n 7th
- Freimuth Ludwig, foreman W F D h 118 n 9th
- French Brooke, trav salesman h 14 n 7th
- French Callie wid B T, h 11 s 8th
- French Clarence DuV, trav salesman J Allen Taylor h 11 s 8th
- *French Edward, lab h 1218 n 2d
- French Eliza Miss, h 11 s 8th
- French Eliza wid William P, h 11 s 8th
- French George R (G R F & Sons), h 302 s 3d

ARCHITECT AND ENGINEER

BURETT H. STEPHENS

—23-27 ODD FELLOWS' BLDG. . . . Phone 870—

J. Van B. Metts,

General

INSURANCE Agent

See adv. under name for list of companies

Office: 112 PRINCESS STREET. Phone 162; Residence, 700

Kellam Hospital

*Cures Cancers, Tumors and
Chronic Sores*

SEE OPPOSITE PAGE 116

PHYSICIANS TREATED FREE
RICHMOND, - VIRGINIA

FRENCH

(153)

FULCHER

FRENCH GEORGE R & SONS (George R French), shoes 108 n
Front—phone 143

French Gladys Miss. h 107 s 4th

French Harriet C Miss. h 107 s 4th

French Harriet P wid W A. h 107 s 4th

French May Beverly Miss. public stengr The Orton h 11 s 8th

French Millinery Parlors (The). 29 n Front. Miss O C Northam propr

French Mollie J Miss. h 14 n 7t h

French William A Jr. bkkpr George R French & Sons h 103 s 4th

*Frink Benjamin. porter h 519 s 9th

Frink Lottie Miss. h 423 $\frac{1}{2}$ n 4th

*Frink Maria J. h 1306 n 7th

Frink Maude Miss. h 523 $\frac{1}{2}$ n 4th

*Frink Nathaniel. lab h 611 n 9th

*Frink Nellie. h 1101 Castle

Frink Sarah J Mrs. boarding 523 $\frac{1}{2}$ n 4th

Frink Stephen O. grocer 606 n 4th h 523 $\frac{1}{2}$ n 4th

Fritz Sallie Miss. h 118 Market

Front Street Adventist Church. Front nr Dawson

Front Street Market. Front nr Dock. Thomas H Johnson clk

Frost Anna Miss. h 912 s 3d

Frost Charles L. finner h 912 s 3d

Frost Edith Miss. h 912 s 3d

Frost L Rudolph. fireman h 912 s 3d

Frost Mary E wid Augustus. h 2 w Queen

Fruit Growers Express. 10 Masonic Temple. Jesse A Floyd agt

Fry Archie. loom fixer h 58 Delgado

*Fry Millie. h 202 $\frac{1}{2}$ Gore's al

*Fry Rosanna. cook 406 Walnut

Fryar William J. stonectr Wilmington Granite & Marble Works
h 1013 s 2d

Frye Wade. clk A C L h 212 Walnut

*Fryson David. lab h 304 $\frac{1}{2}$ Brunswick

Fuchs Fred K J. salesman J W H Fuchs h 408 s 6th

FUCHS J W H. department store. clothing, shoes and notions 128-
134 s Front—phone 800 h 411 s 2d—res phone 856

Fulcher Ellis E. agt Life Ins Co of Va h 518 s 5th

Fulcher William M. carp h 1146 s Front

**Clayton
Giles & Son
GENERAL INSURANCE**

16 PRINCESS STREET

"See" J. O. BROCK, 123 Market Street

PHONE 573

Before Contracting for Electrical Work.

Quality is Remembered When Price is Forgot

Money is deposited
with this Bank by

THE UNITED STATES GOVERNMENT
THE STATE OF NORTH CAROLINA
THE COUNTY OF NEW HANOVER
THE CITY OF WILMINGTON

THE SOUTHERN NATIONAL BANK

FULFORD

(154)

FUTCH

We Can
Furnish
Your
Home
Complete

W.
M
U
N
R
O
E
&
CO.

JEWEL
STOVES

Odorless
Refrigerators

Artistic
Furniture

15 s Front
Phone 115

Fulford Owen B. inspr h 216 Castle
*Fulford William, carp h 1001 s 11th
*Fulford William H Rev. pastor Holy Church of the New Covenant
h 1004 s 11th
Fuller Edgar W. propr Hanover Mattress Co h 112 Ann
*Fuller Frank, bricklyr h 914 Orange
*Fuller Robert, coachman h 125 s 11th
Fullerton Edward H, clk A C L h 501 s Front
*Fulton Caroline, laundress h 107 s 10th
*Fulton Carrie, h 907 s 4th
*Fulton David, porter h 1004 s 7th
*Fulton George, porter h 617 n 6th
*Fulton Marion, waiter h 712 Campbell
*Fulton Mary, h 907 s 4th
*Fultz George, lab h 508 Swann
Fulwood Charles R. switchman h 612 s 2d
*Fulwood Joseph D. longshoreman h 708 n 11th
Funchess Alice S Mrs (J S F & Co), h 23 s 9th
FUNCHESS J S & CO (Jacob S and Mrs Alice S Funchess), suc-
cessors to The Wilmington Peanut Co, wholesale peanuts, fruits
and produce, 106 n Water—phone 1007
Funchess Jacob S (J S F & Co), h 23 s 9th
*Funn May, h 1310 McRae al
Furlong Catharine M Miss, h 518 s 2d
FURLONG JOHN J, justice of the peace and notary 210 Princess
and recorder New Hanover County Recorder Court h 420 Red
Cross
Furlong Rosa M Miss, h 505 Walnut
Furlong Walter A, mstr mechanic h 505 Walnut
Furlong William G, real estate agt A C L h 23 s 2d
Furpless William F, clk S A L Ry frt depot h 1013 n 3d
Furr Charles M, trav salesman National Biscuit Co rms Y M C A
Furtrelle Leon, clk Robert R Bellamy h 116 n 8th
Furtrelle Nathan B, clk A C L h 419 s Front
Furtrelle S H, watchman A C L frt office
Futch Bettie Miss, h 709 Orange
Futch Charles W, salesman Consumers' Brewing Co h 408 n 5th
Futch David E, uphr h 915 n 2d

Wilmington
Stamp Works

PRINTERS

Manufacturers of Rubber Stamps, Corporation Seals,
Stock Certificates, Steel Die, Stamping, Engraved
Cards and Wedding Invitations

15-17 Princess

W. J. REAVES MACHINE CO.

Machine Shops and Foundry, Boiler and Blacksmith Shops

Phone 205

109 South Water

New and Second-
Hand Machinery
and Mill Supplies

FUTCH

(155)

GALLOWAY

Futch Emnis D. mpr h 606 Brunswick
 Futch Eula wid Frank. h 616 s Front
 Futch Mary E wid C W. h 412 Swann
 Futch Rufus B. grocer Nixon cor 8th h 412 Swann
 Futch William L. painter bds Castle Hayne rd

G

Gable Mary E Miss. h 205 Church
 Gadsden C S. 2d v-pres A C L R R h Charleston. S C
 Gafford Ellen P wid G W. h 801 s 5th
 Gafford John W. atty-at-law 214 Princess h 801 s 5th
 Gafford Walter P. atty-at-law 214 Princess h 801 s 5th
 Gaillard George C. clk A C L h 211 Red Cross
 Gainey Florence Miss. h 30 Delgado
 Gainey George. salesman Mercer & Williams bds 102 Orange
 Gainey Joseph E. lab bds 309 Num
 Gainey Joseph L. lab bds 913 n 2d
 *Gaither Fannie. h 720 Red Cross
 *Gaither William. lab h 411 1/2 Campbell
 *Galdburg Joseph. lab h 125 s 11th
 Galena-Signal Oil Co. 408 Southern Bldg. George L Morton mngr
 Gallagher David L. clk The Merchison National Bank h 313 Market
 Gallagher Frederick E. clk A C L h 313 Market
 Gallagher Mercer T. clk h 313 Market
 Gallagher Neil E. grocer 1120 n 5th
 Gallagher Joseph A Rev. asst pastor St Thomas Catholic Church h
 206 Dock
 *Galley Edith. laundress h 606 n 8th
 *Galley Isabelle. h 1309 Meadow
 *Galley James. carp h 1309 Meadow
 *Galley James E. carp h 611 n 9th
 *Galley James M. carp h 611 n 9th
 *Galley Lena. dressmkr 1309 Meadow
 *Galley Mary. h 1309 Meadow
 *Galloway Bruce. lab h 414 McRae
 *Galloway Charles. butler 313 Ann

THE BEST PEOPLE BUY THE
 BEST GROCERIES
 From the BEST GROCERY STORE

Telephone No. 13 and No. 14

No. 125-127 Market Street

Wilmington Grocery Co.

EUREKA PRESSING CLUB
 CLEANING, DYEING AND PRESSING
 LADIES' WORK A SPECIALTY

QUEEN CITY CYCLE CO.

209 Market Street

Victor and Columbia

Graphophones

**FIRE INSURANCE
AGENT**

HERBERT F. WILDER
207 PRINCESS STREET

Real Estate
PHONE 631

GALLOWAY

(156)

GARRETT

- Galloway Emma L Miss, h 209 s Front
- Galloway Frank M, clk h 209 s Front
- Galloway George R, salesman h 209 s Front
- *Galloway Isaac, lab h 807 n 9th
- *Galloway John, carp h 915 Grace
- *Galloway John Jr, lab h 915 Grace
- Galloway John L, cl kbds 1 Post Office av
- *Galloway Lizzie, h 708 s 9th
- Galloway Louie A, clk A C L h 207 s Front
- Galloway Minnie A Miss, h 209 s Front
- Galloway Nathan, h 419 s Front
- *Galloway Simon, lab h 111 s 11th
- *Galloway Thomas, lab h 611 n 6th
- Galloway W Winslow Jr, bkkpr J W H Fuchs h 1 Post Office av
- Galloway Walter C, asst ticket agt Union Depot h 905 Market
- Galloway Warren W (Brunswick Grocery Co), and (Brunswick Wood & Coal Co), h 209 s Front
- *Galloway William, lab h 708 Dawson
- *Galloway William, lab h 720 s 10th
- *Galvin Mary, h 911 Ann
- *Gantt Henry, porter h 506 n 9th
- Ganzer Margaret wid C H, h 806 n 4th
- Garcia Mary J wid Manuel, h 605 Surry
- *Gardner Adeline, h 510 Walnut
- Gardner Annie G wid J D, h 720 s Front
- Gardner Carrie wid R D, h 901 Orange
- Gardner Charles H, surgeon in charge United States Marine Hospital, 8th cor Nun
- Gardner Elizabeth Miss, h 901 Orange
- Gardner George W, salesman George R French & Sons h 402 n 4th
- Gardner Harry R, fireman h 901 Orange
- Gardner Hattie Miss, h 901 Orange
- Gardner Sarah Miss, h 1606 Market
- Gardner W R, ear repr A C L Ry
- *Garland Dock, lab h 110 n 11th
- Garrell Building, 128 Princess
- Garrell Jennie wid John, h 418 n 3d

Tin and Slate Roofing,
Roofing, Tar and Gravel
Roofing. :: ::

PHONE 952

S. L. Smith & Son

8th and A. C. L. Tracks

Yellow Pine
White Pine
Hardwoods
GARRELL

WOODWARD & SON

Rough and Dressed Lumber

(See Opp. Page 228.)

RICHMOND, VA.



GAUSE

(157)

Garrell John F. h 31 Garrell Bldg
Garrick Lizzie wid J L. h 509 Wooster
*Garris Edgar, lab h r 916 n 7th
*Garris Fannie, h r 916 n 7th
*Garrison Alexander D. lab h 208 s 12th
Garrison Annie Miss. h 412 Swann
*Garrison Archie, lab h 322 n 9th
*Garrison Ernest, lab h 1319 n 5th
Garrison Frank, lab h Market st rd. City View
Garrison J Dudley, mehst h 617 s 3d
Garrison Jacob W. woodwkr h 110 Queen
*Garrison James, lab h 415 n 8th
Garrison James W. mehst h 110 Queen
Garrison Joseph E. clk F P Lamb h 520 McRae
Garrison Loftin, engnr h 717 s 4th
Garrison Lucille, h 1120 Chestnut
Garrison Lula Miss. bds 704 s 3d
Garrison Mamie Mrs. h 309 Castle
Garrison S Francis, clk C D Maffitt & Co h 711 n 5th
Garrison Virginia Miss. h 717 s 4th
Garvey J Thaddens, condr bds 305 n 4th
Garvey Margaret Miss. h 409 n 4th
*Gary James, lab h 912 Love's al
*Gary Julia, h 715 Campbell
*Gary Martha, cook h 921 Grace
Gary Mary U Miss. h 412½ Harnett
Gary Paul, storekpr h 412½ Harnett
Gaskill Anna B Miss. h 519 s 5th
Gaskill Elbert F. appr h 713 Dawson
Gaskil Joseph W. musician h 713 s 5th
Gaskill Tillman F. ship carp h 31 s Front
Gaskill Valentine, U S Coast Service h 713 Dawson
Gaskins Alexander, carp bds 714 Bladen
*Gaskins Josephine, seamstress h r 713 n 11th
Gaskins William L. condr h 907 Orange
*Gatling William H. lab h 1212 n 9th
*Gause Alice, h 724 s 2d
Gause Anna C Miss. h 315 s 2d

Good
Shoes
Cheap

Agents for



SHOES

ALSO

Ralston

Health and

Florsheim

AT

MERCER

&

EVANS

CO.

115 PRINCESS

STREET

D. R. Foster & Co.,

206 PRINCESS

Real Estate and
Fire Insurance
PHONE 1220

A Government Bond

Is a mighty good thing to have, but a **SAVINGS ACCOUNT** with **THE PEOPLES SAVINGS BANK**, at **Front and Princess Streets**, is better,

because it is just as safe and pays a larger return.

4% COMPOUND INTEREST ALLOWED ON ALL ACCOUNTS

Solves Servant Problem
“COOK WITH GAS”
 Saves Time and Worry

GAUSE

(158)

GEORGE

- *Gause Clara, laundress h 807 Grace
- *Gause Elijah, plstr h 809 n 8th
- *Gause James E, lab h 108 s 12th
- Gause James F, clk h 811 Market
- Gause James F Jr, architect h 811 Market
- *Gause John, lab h 715 Brunswick
- *Gause Richard, lab h r 812½ n 3d
- *Gause Samuel, lab h 814 n 3d
- Gause Thomas J, clk The Orton h 811 Market
- *Gause William, lab h 809 n 8th
- *Gavins Miles, lab h 522 s 4th
- *Gavins Obey, driver h 1210 n 4th
- *Gay Amanda, cook h r 718 Orange
- *Gay Gabriel, lab h 818 s 12th
- Gay Lula Miss, bds 322 n 3d
- Gay Maude D Miss, h 802 s Front
- Gaylor Lucy Miss, h 307 n 5th
- Gaylor Margaret M Miss, h 307 n 5th
- Gaylor Mary I Miss, h 307 n 5th
- Gaylor Walter, h 307 n 5th
- Gaylor W Kenneth, clk Alexander Sprunt & Son h 307 n 7th
- GAYLORD GEORGE O**, department store, 210-212-214 n Front—
phones 164 and 44 h 120 Orange—phone 540
- *Gaynor Zeb, carp h 911 n 9th
- *Gee Fred, lab h 614 Foster's al
- *Gee James U, lab h 407 Taylor
- Gee Lee Co, truck farm, Market st rd, East Wilmington
- Gem Cigar Co (The), 10 n Front, Julius P Taylor mngr
- GEM STUDIO (THE)**, photographers, Titmas & Foltz proprs
- Genaust Marie wid William, h 622 n 4th
- Genaust Otto, plumber h 622 n 4th
- *Gentle Julius, fireman h 919 n 9th
- Gentry Robert H, stonectr bds 24½ n 2d
- George Charles D, lab h 1116 n 2d
- George Cleveland, helper h 1608 Market
- George Colin F, condr h 718 n 5th
- George David J, condr h 418 Campbell
- George Edward D, janitor Court House h 911 n 4th

Wilmington's Great Furniture Store

126-128 PRINCESS STREET
Leads in Everything

Comparison Invited Your Patronage Solicited

THE WILMINGTON FURNITURE CO.

The Life Insurance Company of Va.

Is the Leading Industrial Insurance Company in the SOUTH

Issues Industrial Policies from \$8 00 to \$900.00 with Premiums payable WEEKLY on persons from two to seventy years of age. *All Claims Paid Within Twenty-four Hours after Receipt of Proofs of Death.* B. T. HOPKINS, Supt., Rms. 17-18-19 Garrell Bldg., Wilmington, N. C.

GEORGE

(159)

GIBSON

George Eliza wid Daniel, h 718 n 5th
 George Frank, police h 605 Swann
 *George Ida, laundress h 1018 Castle
 *George John, lab h 1018 Castle
 *George Joseph, lab h 808 Thompson al
 George Josephine Miss, h 1116 n 2d
 George Judson K, painter h 216 Wright
 George Katie C Miss, h 418 Campbell
 George Leon, police h 1112 n 4th
 George Lillie M Miss, h 418 Campbell
 George Lizzie wid J E, h 1116 n 2d
 George Louise C Miss, h 41 Campbell
 George Rhoda wid E D, h 1112 n 4th
 George William D, watchman h 1112 n 4th
 Gerdes Henry, grocer 709 s 8th
 Gerdes J Herman, clk A C L h 709 s 8th
 Gerdes J Henry, bkkpr The People's Savings Bank h 709 s 8th
 Gerken Ferdinand W, clk A C L h 409 n 9th
 Gerken Henry Jr, mngr Struther's Cigar Co bds 316 n Front
 Gerken John H, clk Jurgen Haar h 925 n 4th
 Gerken Mary E wid William H, h 409 n 9th
 Gerken Tobacco Co (Inc) (The), 18 n Front, William A McGowan
 pres, William I Baxter sec-treas
 German Consulate, 400 n Front, James Sprunt vice-consul
 *Geyer Edward, clk J O Joyner h 321 s 7th
 *Geyer John J, engnr h 321 s 7th
 *Geyer Lewis, carp h 116 Castle
 *Geyer Rebecca, h 108 Wooster
 *Gibbs Arnold, lab h 205 Parsley
 *Gibbs Bettie, laundress h 813 Thompson al
 *Gibbs Eliza, cook h 3 Hamby Row
 *Gibbs George, lab h 1104 Wooster
 *Gibbs Hampton, lab h 1016 Market
 *Gibbs John, porter h 1104 Wooster
 *Gibbs Penny, laundress h 913 n 9th
 Gibbs Richard R, clk A C L h 310 Red Cross
 Gibson Albert F, salesman J M Solky & Co h 8 n 4th
 *Gibson Charles, lab h 1016 Chestnut

WILMINGTON IRON WORKS, INC.
 Railroad and Wharf Facilities

Office and Works: Foot Orange Street

Foundry, Machine Shops
 And Copper Works
 Locomotive and Steamboat Repairs

Robert R. Bellamy

WILMINGTON, N. C.

Wholesale
 and
 Retail

Druggist

Phones 217 and 1833

M. W. DIVINE & CO.

Wire Screens and Doors

Paints, Oils, Glass, Sash and Doors
23 MARKET STREET

PAROID ROOFING

GIBSON

(160)

GILCHRIST

- Gibson E Anna wid Samuel, h 418 n 3d
- Gibson James P, clk A C L h 16 n 7th
- *Gibson James W, lab h 804 s 9th
- *Gibson Julia, domestic h 1011 Fanning
- ?Gibson Lizzie, h 509 Taylor
- Gibson Lizzie O Miss, bds 8 n 4th
- Gibson Lora J Miss, teacher Gregory Normal Institute h 613 Nun
- Gibson Margaret L Miss, h 111 s 3d
- Gibson Robert W, lumber h 111 s 3d
- *Gibson Sallie, nurse h 1011 Fanning
- *Gibson Thomas, lab h 817 Bladen
- *Gibson Victoria, laundress h 1011 Fanning
- Gideon Hykel (Abdallah & G), h 20 s Front
- Gideon Kozhaia, clothing 4 n Water
- Gieschen Augustus B Miss, h Atlantic Inn

GIESCHEN BROS (John G L and Henry), proprs Atlantic Inn, 416-418 n Front—phone 111

- Gieschen Henry (G Bros), h 104 Red Cross
- Gieschen John G L (G Bros), h Atlantic Inn
- Gieschen Katherine M Miss, h Atlantic Inn
- Gieschen Rndolph H, clk A C L h 511 n 5th
- Giesel Robert M, salesman National Cash Register Co h 407 Nun
- *Giffen Sarah, h 409 Sampson al

Gilbert Annie Mrs, propr Gilbert House, Front nr Princess
GILBERT C D & BRO (Charles D and John P), commission merchants, hide and fur dealers, seeds and herbs, 212 Market—phone 772

- Gilbert Charles D (C D G & Bro), h 214 Market
- *Gilbert Eugene, cook h 418 McRae
- Gilbert House, Front nr Princess over People's Savings Bank, Mrs Annie M Gilbert propr
- Gilbert James W, student h Gilbert House
- Gilbert John P (C D G & Bro), h Norfolk, Va
- Gilbert Volney M, barber 121½ s Front h 117 Wright
- Gilbert Will H, student h Gilbert House
- Gilbert William F, genl bkkpr The Southern National Bank h 710 Grace
- Gilchrist Eleanor Miss, h 812 Market

A Dustless Method for Cleaning and Disinfecting Public Buildings, Theatres, Churches, Hotels, Halls, Residences, etc.
Carolina Renovating Company
 Draperies, Tapestry, Books, Upholstered Furniture, Pianos, Organs, Mattresses, Rugs, Carpets, etc., thoroughly renovated without removal
 Phone 870 23 Odd Fellows' Building
 J. G. YOUNG, Mgr.

J. Van B. Metts, General INSURANCE Agent

See adv. under name for list of companies Office: 112 PRINCESS STREET. Phone 162; Residence, 700

Kellam Hospital

*Cures Cancers, Tumors and
Chronic Sores*

PHYSICIANS TREATED FREE
RICHMOND, VIRGINIA

SEE OPPOSITE PAGE 116

GILCHRIST

(161)

GLAVIN

- *Gilechrist Hector, cleaner h 416 Wilson's av
- Gilechrist William, pres Acme Mufg Co h 812 Market
- GILES CLAYTON (Clayton Giles & Son), h 305 s 3d—phone 200**
- GILES CLAYTON & SON (Clayton and Clayton Giles Jr and E M Beery), general insurance agents, 16 Princess—phone 5 (see side lines)**
- GILES CLAYTON JR (Clayton Giles & Son), h 123 s 4th—phone 1666**
- Giles Norwood, sec-treas Wilmington Sash, Door & Lumber Co h 113 s 7th
- *Gill Emma, h 613 n 6th
- *Gill John, lab h 1006 s 4th
- Gillerlain Ella Mrs, h 111 Chestnut
- Gillerlain Joseph A, stonectr Wilmington Granite & Marble Works h 311 Red Cross
- Gillerlain Rosa L Miss, h 311 Red Cross
- *Gillespie James, soft drinks 603 s 7th h 912 Castle
- *Gillespie Noah, lab h 611 s 9th
- *Gillespie William R, h 613 s 9th
- *Gillett Christopher C Rev, pastor Price Memorial M E Church h 207 s 12th
- *Gilliam Ernest, lab h 909 Schutt's al
- *Gilliam Lucy, h 909 Schutt's al
- *Gilliam Pearl, nurse h 909 Schutt's al
- *Gilmore Caroline, domestic h 608 s 10th
- *Gilmore Nettie, cook h 608 s 10th
- *Gilmore Rosa, h 418 Brunswick
- *Gilmore Simpson, driver h 116 s 10th
- Glameyer Bertha wid Henry, h 610 Chestnut
- Glameyer Katherine wid F W, h Atlantic Inn
- *Glasgow Allen, carp h 919 s 9th
- Glasgow Grace Miss, h 319 s 2d
- Glasgow Littleton J, asst yard mstr A C L Ry h 319 s 2d
- Glasgow Maud Miss, h 319 s 2d
- *Glasgow Richard, blksmith h 115 Van Amrigne al
- *Glassman Isabella, h 1121 Meadow
- Glavin Bros (Edward C Glavin), machinists Hanover cor n Front
- Glavin Edward C (G Bros), h 312 Walnut

Clayton Giles & Son
GENERAL INSURANCE
16 PRINCESS STREET

Whether It's For New Work or Repairs

GET MY ESTIMATE—SATISFACTION GUARANTEED

J. O. BROCK, 123 Market Street

PHONE 573

CENTRAL LOCATION. *A central location is always desirable and convenient. This bank has its home in the heart of the city, immediately opposite the United States Post Office, and has every facility for business.* **THE SOUTHERN NATIONAL BANK**

GLAVIN

(162)

GOODALL

Largest
Assortment
Exclusive
Patterns
Satisfac-
tory Terms

**F
U
R
N
I
T
U
R
E**

W.

**Munroe
& Co.**

15 s Front

Phone 115

Agents for
Jewel Stoves

Odorless
Refrigerators

Glavin Mary Miss, h 312 Walnut
 Gleaves Emily wid Berry, h 104 n 7th
 Glenn Ernest A. salesman People's Supply Co h 712 Walnut
 Glenn Louis. carp h 712 Walnut
 Glenn Lula M Miss, h 712 Walnut
 Glisson Benjamin F. clk h 911 n 4th
 Glisson Daniel. carp h 215 Brunswick
 Glisson James I. switchman h 808 n 3d
 Glisson John W. grocer 723 n 4th 710 n 4th
 Glisson Susan Miss, h 710 n 4th
 Globe Alexander R. photogr h 114 Doek
 *Glover Ellen, h 609 Taylor
 Glover Sandy. lab h 302 Bladen
 Godbold Lee. meh opr h 39 Delgado
 Goddard Walter G. painter rms 106 Red Cross
 *Goddin Moses. lab h 513 n 9th
 *Godfrey William. lab h 519 Harnett
 *Godwin Flora. maid 118 s 3d
 Godwin George W. car repr h 911 n 3d
 Godwin H McD. soft drinks 222 Market h 113 s 8th
 Godwin M Lauster. painter h 416 Walnut
 *Godwin Napoleon. butler 118 s 3d
 Godwin Sallie wid W B. h 416 Walnut
 Godwin William M. condr h 1006 n 4th
 Goff Nathan. judge U S Circuit Court h Clarksburg, W Va
 Goff Thomas E. car repr h 512 Brunswick
 Goins Flossie M Miss, h 32 Delgado
 *Goins George. lab h 910 Grace
 Goldberg Aaron. clk A C L h 619 Church
 Goldberg Abraham. salesman B May h 619 Church
 *Golding John. lab h 716 Russell's al
 Goldstein Clara Miss, h 114 Doek
 Goldstein Joseph. dry goods 120 Market h 114 Doek
 Goldstein Panline Miss, h 114 Doek
 Goley John. beamer bds 88 Delgado
 Goley Lawrence. loom fixer bds 102 Delgado
 Good Shepherd Industrial Organization, Queen cor 6th
 *Goodall Mary. h 709 s 7th

**Wilmington
Stamp Works**

PRINTERS

**Manufacturers of Rubber Stamps, Corporation Seals,
Stock Certificates, Steel Die, Stamping, Engraved
Cards and Wedding Invitations**

15-17 Princess

Chadbourn Sash, Door and Lumber Co.

6th and Campbell and foot Wooster St.

Phones 97 and 677

GOODING

(163)

GORE

- *Gooding Daniel, lab h 614 n 9th
- *Gooding Etta, h 1016 Queen
- Gooding Furney J, h 511 n 4th
- *Gooding Owen (McDonald & Co), h 1016 Queen
- “**GOOD LUCK**” **BAKING POWDER**, Southern Mnfg Co proprs 11-13 s 12th St Richmond Va (see adv opp page 165)
- Goodman Adolph (G Bros), h 106 n 5th
- Goodman Bernard, salesman William Goodman h 106 n 5th
- Goodman Bros (Adolph and Siegfried), department store, 118 Market
- *Goodman James, painter h 307 Queen
- *Goodman John, barber 416 s 7th
- *Goodman Joseph, lab h 805 n 6th
- Goodman Lena wid Morris, h 106 n 5th
- GOODMAN LOUIS**, atty-at-law 13 Masonic Temple Bldg, sec-treas and genl counsel Merchants' Assn of Wilmington—phone 443 h 106 n 5th—phone 654
- *Goodman Sandy, lab h 307 Queen
- Goodman Siegfried (G Bros), h 106 n 5th
- *Goodman Susie, h 719 Solomon al
- GOODMAN WILLIAM**, dry goods and clothing 6-8 Market—phone 639 h 106 n 5th—res phone 654
- *Goodman William, lab h 1010 n 7th
- Goodwin Charles E, h 915 s 12th
- *Goodwin Clara, cook h 620 s 4th
- GOODWIN HERBERT E**, chief clk **S A L** Ry frt depot h 613 Grace—phone 1368
- Goodwin Hugh A, clk **A C L** h 613 Grace
- Gordon Alice F Miss, h 105 s 8th
- Gordon Bros (John E and Julius T), news dlrs 108¹/₂ Princess
- Gordon Dora H Miss, h 105 s 8th
- Gordon E Frances wid Lewis, h 115 s 8th
- Gordon John E (G Bros), h 105 s 8th
- Gordon Julius T (G Bros), h 105 s 8th
- Gordon Thomas W, h 1102 s Front
- Gore Albert, clk h 420 s Front
- Gore Annie M Miss, h 205 n 10th
- Gore B Frank, agt North State Mutual Life Ins Co h 108 s 7th

W. L. BURKHEIMER & CO. Real Estate and Collecting Agents
 Loans Negotiated. Property Bought and Sold
No. 10 North 2d St. Phone 11. Place your Rental Property with us. We get the tenants and pay you the rents. Notary work done in office.

When you have Printing to do, have it done right.

If I do it, I guarantee it

There is nothing used in an office I cannot supply.

W. S. Mintz

11 and 13 Dock Street

Queen City Cycle Co.

Headquarters for the Best
BICYCLES

209 MARKET STREET

GORE

(164)

GOSS

FIRE INSURANCE

AGENT

HERBERT F. WILDER

207 PRINCESS STREET

Real Estate

PHONE • • 631

- Gore Bessie Miss, h 420 s Front
- *Gore Bruce, driver h 904 s 12th
- Gore Calvin D, grocer 821 Orange h 819 Orange
- Gore Cicero F, clk A C L h 205 n 10th
- Gore D L Co, whol grocers, 118-124 n Water, Daniel L Gore pres.
LeRoy B Rogers v-pres, Walter W Love sec-treas
- GORE DANIEL L, pres D L Gore Co and v-pres The Southern National Bank h 604 Dock**
- Gore Dena Miss, h 320 s 6th
- Gore George, carp bds 215 Harnett
- *Gore Judith, cook h 15 s 11th
- Gore Julia Miss, h 410 Orange
- Gore Leonard F, clk A C L h 205 n 10th
- *Gore Lucien, waiter h 510 Walnut
- Gore Mary A wid John H, h 604 Dock
- Gore Milton B, clk A C L h 420 s Front
- Gore Rachel A wid W I, h 410 Orange
- Gore Rufus F, carrier P O h 205 n 10th
- Gore Thomas J, poultry h Market st rd, East Wilmington
- Gore Thurber Miss, h 420 s Front
- *Gore William, bootblk h 510 Walnut
- *Gore William, lab h 1208 Wooster
- Gore William I, see to spl atty A C L h 420 s Front
- *Gorham Walter, lab h 703 Red Cross
- Gorman Henrietta wid M M, h 725 s 3d
- Gorman Horace J, tinner h 725 s 3d
- Gorman Marcellus M, lab h 725 s 3d
- Gorman Ralph B, plstr h 725 s 3d
- *Goss Berta, h 211 Brook's la
- *Goss Elijah, porter h 1114 Market
- *Goss Elizabeth, h 1107 n 7th
- *Goss George, carp h 513 Walnut
- *Goss Henry, lab h 1316 n 5th
- *Goss Lewis H, lab h 1316 n 5th
- *Goss Mary, h 419 Nixon
- *Goss Rosa, h 513 Walnut
- *Goss Sarah, h 15 King's al
- *Goss Sue, h 510 Red Cross

Palmetto Ventilators and Heating Systems

S. L. SMITH & SON

PHONE 952

8th and A. C. L. Tracks

RICHMOND - - VIRGINIA
SAFES AND VAULTS

MANUFACTURERS



FIRE AND BURGLAR PROOF

Vault Doors, Deposit Boxes and Bank Fittings

Factories: No. 1 and 2 Trigg Ship Yards

Office and Warerooms: 11-13-15 North 14th Street

THE LARGEST
BAKING POWDER BUSINESS
IN THE WORLD



PURITY
AND THE
BEST RESULTS

THE SOUTHERN MANUFACTURING CO., RICHMOND, VIRGINIA

CHRISTOPHER ENG. CO. RICH'D VA

Yellow Pine
White Pine
Hardwoods

(See Opp.
Page 228.)

LUMBER

WOODWARD & SON, Richmond,
Virginia.



GOSS

(165)

GRAINGER

*Goss Walter, lab h 1012 McRae al

GOVERNEUR M F H (Hugh MacRae & Co), v-pres Tide Water
Power Co and Carolina Trucking Development Co h 15 s 4th
Government Yard, ft Queen

Grace M E Church, South, Grace cor 4th, Rev Thomas A Smoot pas-
tor

*Grady Benjamin, lab h 1305 n 5th

*Grady George, lab h 618½ Nixon

Grady J William, agt Imperial Mutual Life and Health Ins Co h 3
n 3d

*Grady John, lab h 1005 n 5th

*Grady John, lab h 1009 n 6th

*Grady Lizzie, h 1009 Wooster

Grady Robert G, atty-at-law 207½ Princess h 108 Num

Grady Rossie S Mrs, furnished rooms 3 n 3d

*Grady Samuel, lab h 1206 n 7th

Grady Walter S, agt Imperial Mutual Life & Health Ins Co h 3 n 3d

*Grady William, shoemkr 814 n 4th h Love's al

*Grady Zach A, agt North Carolina Mutual & Provident Assn h 601
Nixon

Grafflin John L, mehst h 206 n 9th

Grafflin Mary L Miss, h 206 n 9th

*Graham Alexander, lab h 408 Bladen

*Graham Annie, h 1112 Brown

*Graham Annie, h 1205 Red Cross

*Graham Edward, farmer h 1105 Meadow

*Graham George, carp h 1007 Doek

*Graham George, lab h 821 s 4th

*Graham John D, porter h 804 Campbell

*Graham Killis, lab h 809 n 6th

*Graham Luther, lab h 607 s 8th

*Graham Lydia, h 908 Meadow

Graham Margaret Miss, bds 117 n 3d

Graham Marion E, clk A C L h 410 n 4th

*Graham Mary J, h 911 s 7th

*Graham Secrist, nurse h 916 Doek

*Graham Simon, lab h 1112 Brown

*Grainger Annie, h 1104 Doek

FOR

ANYTHING

IN

FOOTWEAR

Agents for



SHOES

ALSO

Ralston

Health and

Florsheim

See

MERCER

&

EVANS

CO.

115

Princess

Street

D. R. Foster & Co.,

206 PRINCESS

Real Estate and
Fire Insurance

PHONE 1220

THE PEOPLES SAVINGS BANK

Located in The Big White Building, Front and Princess Streets, Invites your Business. 4% Compound Interest allowed on all accounts.

Capital and Surplus, \$110,000.00 Total Resources, \$1,100,000.00

GRAINGER

(166)

GRAY

Electric

GRAINGER CHARLES S, cashier The Murchison National Bank h 7 s 5th

GRAINGER J VICTOR, v-pres The Murchison National Bank h 813 Market

Lights

Grainger J Victor Jr. student h 813 Market

Grainger Kate R Miss. h 813 Market

Grainger Lemuel C. clk A C L h 318 n 4th

*Grainger Mary J. h 1104 Dock

*Grainger Moses. carp h 1104 Dock

Graubow Rudolph. mate h 811 s 5th

Electric

Grand (The). moving pictures 129 Market. M-L Partin and C S Denney proprs

Grant Charles T. engnr h 815 s 8th

Irons

Grant Florence L Miss. teacher Delgado School h 210 Ann

Grant George M. stevedore h 911 n 2d

Grant Harry C. clk A C L h 318 n 4th

Grant J Ernest. clk A C L h 517 n 3d

*Grant Jane. domestic h 1008 n 8th

Electric

GRANT L CLAYTON. atty-at-law, 212 Princess—phone 1567 h 904 Market—phone 912

*Grant Lofton. lab h 1212 James

Grant Melvina A wid R II. h 911 n 2d

Motors

GRANT REUBEN, plumber 318 n 4th—phone 1399

Grant Richard H. plumber 6 n 2d and city plumbing inspector h 210 Ann

Grant Richard H Jr. clk h 210 Ann

Grant Richard O. clk Tide Water Power Co h Market st rd. East Wilmington

Tide Water

Grant Rosa T wid Murray. h 320 n 7th

*Grant Samuel J. lab h 709 Campbell

Grant William. clk h Market st rd. City View

Power

Grantham Leslie. flagman h 301 Hanover

Gray Annie Miss. h 30 Delgado

Company

Gray Henry. carrier R F D bds 117 s Water

Gray Jesse W. carp h 1005 n 2d

Gray Joseph. h 30 Delgado

Gray Marcus C. police h 710 s 6th

Gray Mitchell. trav salesman h 203 n 3d

Wilmington's Great Furniture Store

126-128 PRINCESS STREET

Leads in Everything

Comparison Invited

Your Patronage Solicited

THE WILMINGTON FURNITURE CO

The Life Insurance Company of Va. is

B. T. HOPKINS, Supt., Rooms 17, 18, 19 Garrell Bldg. Wilmington, N. C.

The OLD ST Southern Life Insurance Company

The LARGEST and STRONGEST Southern Life Insurance Co.

The PIONEER Southern Industrial Life Insurance Company

GRAY

(167)

GREEN

Gray W Oliver, bkkpr Swift & Co h 313 Grace
 Greelish Harry B, appr h 711 Red Cross
 Greelish Stephen A, foreman h 711 Red Cross
 *Green Adam, lab h 617 s 4th
 *Green Albert, blksmith h 716 n 8th
 Green Albert V, asst steward The Orton
 Green Alice J Miss, h 713 Orange
 Green Annie Miss, h 312 Dawson
 Green Baxter C, pipeftr h 212 Harnett
 *Green Benjamin, lab h 705 Howard
 *Green Bert, lab h 911 Millis' al
 *Green Betsy, laundress h 209 Hanover
 *Green Brunette E, h 108 St James av
 *Green Charles, butler h 1018 Gwynn
 Green Charles F (W H G & Co), h 205 s 2d
 Green Charles T, lab h 312 Dawson
 Green Charles T Jr, appr h 312 Dawson
 *Green Collins, lab h 714 Dawson
 *Green Dock, blksmith h 716 n 8th
 *Green Edward, funeral director 11½ n 8th h 19 s 11th
 *Green Edward, lab h 1 Collier's al
 *Green Edward, lab h 908 Wooster
 *Green Elijah M, stevedore h 611 s 8th
 Green Elizabeth wid John, h 304 n 2d
 Green Ellen J Miss, h 304 n 2d
 *Green Emma, h 720 Church
 *Green Emory, lab h 1113 n 7th
 Green Ernest L, salesman Solomon Shoe Co h 304 n 2d
 *Green Estelle S, teacher h 108 St James av
 *Green Frank, lab h 620 Swann
 *Green Frederick, lab h 1321 Meadow
 Green G James, painter h 711 n 4th
 Green George W, grocer 1101 s Front
 Green Georgie, h 514 s 8th
 *Green Hattie, h 706 Ann
 *Green Hector Rev, h 719 s 12th
GREEN HECTOR McL, treas New Hanover Co h 406 s 3d
 *Green Henry, lab h 1002 Love's al

USE NESTLE'S LIVER PILLS
 OLD PLANTATION REMEDY COUGH SYRUP
 LINIMENT
 CROUP KURA

Robert R. Bellamy

WILMINGTON, N. C.

Wholesale
 and
 Retail

Druggist

Phones 217 and 1833

M. W. DIVINE & CO.

Wire Screens and Doors

Paints, Oils, Glass, Sash and Doors
23 MARKET STREET

PAROID ROOFING

BURETT H. STEPHENS ARCHITECT AND ENGINEER

—23-27 ODD FELLOWS' BLDG. . . . Phone 870—

GREEN

(168)

GREEN

- *Green Henry H. lab h 913 Wooster
- *Green James. porter h 3d cor Walnut
- *Green James W. carp h 417 s 4th
- *Green Jane B. h 417 s 4th
- *Green Jesse. lab h 611 Bladen
- *Green John. lab h 1312 Love's al
- *Green Jordan. lab h r 1113 Campbell
- *Green Joshua. wood Water cor Orange h 612 Bladen
- Green Levick P. clk A C L h 911 Market
- Green Lizzie Miss. h 313 Dawson
- *Green Lorenzo. lab h 1111 Campbell
- *Green Louisa T. laundress h 417 s 4th
- Green Lucille Miss. h 911 Market
- *Green Lula. h r 607 s 9th
- Green Lyman. appr h 713 Orange
- *Green Mamie. nurse 326 s 3d
- *Green Mary C. h 913 Wooster
- *Green Mary J. h 911 s 7th
- Green Mildred C Miss. h 607 s 2d
- Green Minnie E wid J C. h 713 Orange
- *Green Moses. lab h 1214 n 4th
- *Green Nancy. h 1321 Meadow
- *Green Nancy. laundress h 615 McRae
- *Green Nancy E. nurse h 19 s 11th
- *Green Navy. porter h 1115 Ann
- *Green Nellie. laundress h 404 Reeder's al
- *Green Nettie E. h 108 St James av
- Green Richard B. tel opr A C L h 304 n 2d
- Green Robert. chf quarantine officer h 106 Red Cross
- Green Robert J. clk h 106 Red Cross
- *Green Rosa. h 1018 Gwynn
- Green Rowan. fisherman h 109 Wright
- Green Sadie A Miss. h 106 Red Cross
- *Green Samuel. fireman h 813 Campbell
- *Green Sylvester. porter h 706 Ann
- GREEN THOMAS M.** physician 12-17 Masonic Temple, office hours:
9 to 11 A M, 3 to 4 and 7:30 to 8:30 P M—phone 494 h 310 Chestnut—phone 1110

J. Van B. Metts,

General

INSURANCE Agent

See adv. under name for list of companies

Office: 112 PRINCESS STREET. Phone 162; Residence, 700

Kellam Hospital

*Cures Cancers, Tumors and
Chronic Sores*

PHYSICIANS TREATED FREE
RICHMOND, - VIRGINIA

SEE OPPOSITE PAGE 11

GREEN

(169)

GRIFFIN

Green Thomas O. clk A C L h 106 Red Cross

*Green Violet, cook h 721 n 3d

*Green Walter C. musician h 19 s 11th

*Green William, driver h Ann cor 12th

*Green William, fireman h 812½ n 3d

*Green William A. carrier P O h 620 n 7th

Green William H (W H G & Co), h 205 s 2d

GREEN WILLIAM H & CO (William H and Charles F Green),
druggist, soda and mineral waters 101 Market—phone 191

Greenberg Paul P. carp h 615 s 2d

*Greene John H, prin Williston Graded School h 612 Bladen

*Greene John J (G & Harris), h Bladen nr 7th

*Greene Lillian E. teacher Williston Graded School h 720 Church

*Greene & Harris (John J Greene, Harold H Harris), architects,
8th cor Princess

Greensboro Life Ins Co, 303 Southern Bldg, H L Fennell mgr

Greer Daniel M. clk h 210 McCumber's al

Greer Jerusha Miss, h 204 Wooster

Greer Percy, cottonwkr h 904 s 3d

Greer Lee, photographer 116 Market

Greer Thomas W, stengr Southern Express Co bds 410 n Front

Greer William F, marine engnr h 213 Ann

*Gregg Charles, porter h 908 s 5th

Gregg David M, mdse broker 319½ Nutt h 317 Princess

Gregg E McIver, produce broker 319½ Nutt h 317 Princess

*Gregg Ella, laundress h 909 n 10th

*Gregg Flora, h 916 Love's al

*Gregg Jeff, porter B F Penny & Co h 601 n 4th

*Gregg John, lab h 818 Wooster

Gregg Motier M, inspr A C L h 203 n 3d

Gregg Valeria M Miss, h 317 Princess

*Gregory Moses, candymkr h 515 n 8th

*Gregory Normal Institute, 613 Nun, Jacob H Arnold prin

Gresty John E, clk A C L h 516 Grace

*Grice Frank, butler h 718 Orange

Griffin Cabness D, clk h 17 s 2d

*Griffin Daniel, lab h 116 Marsteller

*Griffin Edward, helper h 1011 Fanning

Clayton
Giles & Son
GENERAL INSURANCE
16 PRINCESS STREET

J. O. BROCK
123 Market Street
PHONE 573

The Electrical Work on the building
is as important as the Foundation
See that you engage an expert

**STEEL VAULTS
DEPOSIT BOXES
AUTOMATIC LOCKS
CENTRAL LOCATION**

The
**Southern National
BANK**

GRIFFIN

(170)

GUEST

**Largest
Assortment
Exclusive
Patterns
Satisfac-
tory Terms**

**F
U
R
N
I
T
U
R
E**

- *Griffin Frances, h 523 s 9th
- *Griffin George, lab h 1308 James
- *Griffin Lewis, lab h r 907 n 10th
- *Griffin Lucy, h 1114 n 8th
- *Griffin Lula, h 523 s 9th
- *Griffin Mary, h 523 s 9th
- Griffin Mary A wid Allen, h 17 s 2d
- Griffin Memory F, clk h 17 s 2d
- Griffin Michael J, boilermkr h 408 Walnut
- *Griffin Mittie, h 709 n 2d
- *Griffin Peter, lab h 911 Wooster
- *Griffin Samuel, h 521 s 9th
- Griffin Thomas H, stengr A C L h 703 n 5th
- *Griffin Violet, h 1114 n 8th
- Griffith Bros (Frank M and John B), plumbers 218 Market
- Griffith Frank M (G Bros), h 6 w Queen
- Griffith Fred, pressman The Evening Dispatch h 7 w Queen
- Griffith John B (G Bros), h 8 w Queen
- Griffith Sarah R wid William H, h 2 w Queen
- Grimes James O, grocer and turpentine distillery, Market st rd,
East Wilmington
- Grimes Junius S, engr h 118 Red Cross
- Grimley Elijah J, sergt police h 1010 n 4th
- Grimley Norbert O, clk J C Boesch h 115 Market
- Grimstead Essie G Miss, h 201 Market
- Grimstead George W, engr h 201 Market
- Grimstead Lillie Miss, h 201 Market
- Grimstead Mamie Miss, h 201 Market
- Gross B Harry, clk Tide Water Power Co h 317 s 2d
- Gross Daniel W, engr of construction A C L h Carolina Apartments
- Grossman Erwin, draftsman B H Stephens h 412 Red Cross
- Grossman George, carp h 412 Red Cross
- Grotgen Annie wid George, h 510 Bladen
- Grotgen George T, clk John H Kuck h 607 Ann
- Grotgen Nancy Mrs, h 105 Castle
- Grotgen Thaddens, plumber h 116 s 9th
- *Guest Addie, laundress h 615½ n 10th
- *Guest Amanda, h 911 n 6th

**W.
Munroe
& Co.
15 s Front**

**Phone 115
Agents for
Jewel Stoves
Odorless
Refrigerators**

**Wilmington
Stamp Works**

PRINTERS
Manufacturers of Rubber Stamps, Corporation Seals,
Stock Certificates, Steel Die, Stamping, Engraved
Cards and Wedding Invitations

15-17 Princess

W. J. REAVES MACHINE CO.

Machine Shops and Foundry, Boiler and Blacksmith Shops

phone 205

109 South Water

DEALERS IN

New and Second-
Hand Machinery
and Mill Supplies

GUEST

(171)

HAAR

- *Guest Walter, porter h 615¹/₂ n 10th
- *Guest William, lab h 615¹/₂ n 10th
- *Guion Clara, h 1108 Dawson
- *Guion Edward, barber 121 Market h 214 Castle
- *Guion Roseanna, h 214 Castle
- *Guion Thomas, lab h 214 Castle
- Gulley Isabelle Miss, teacher Wilmington High School h 510 Grace
- *Gummer Addie, h 717 Ann
- *Gummer Calvin, shoemkr h 717 Ann
- *Gummer Charles H, shoemkr h 717 Ann
- *Gunther Della, h 1121 n 6th
- Gurganus Daniel M, lab h 1020 s 7th
- Gurganus Delano A, carp bds 1112 n 2d
- Gurganus James H, meh opr h 210 Parsley
- Gurganus Miles, foreman bds 710 s 5th
- Guthrie Amelia wid James, h 115 Castle
- Guthrie Fannie wid Garton, h 213 Queen
- Guthrie Isabelle E Miss, h 302 s 6th
- Guthrie James R, grocer 302 s 6th
- Guthrie James R Jr, ship clk National Biscuit Co h 301 s 6th
- Guthrie John, painter h 214 Wright
- Guthrie Julia L Miss, h 302 s 6th
- Guthrie William G, lab h 213 Queen
- Guttenburg Lester M, car inspr h 708 Brunswick
- Guyton Albert B, clk P O h 612 Red Cross
- Guyton Connor, clk The Bradstreet Co h 612 Red Cross
- Guyton Mary L Miss, h 612 Red Cross
- Gwaltney Robert H, mngr Jefferson Life Ins Co h 404 Orange

H

- Haar E Gesine Miss, h 503 s 5th
- Haar Englehardt B, clk S W Sanders h 409 s 4th
- Haar G Henry (Platt & H), h 408 s 5th
- Haar George, piano tuner h 315 s 5th
- Haar Helena M Miss, h 409 s 4th
- HAAR HENRY F**, grocer 108 s Front h 106 s 6th

THE BEST PEOPLE BUY THE
BEST GROCERIES
From the BEST GROCERY STORE

Wilmington Grocery Co.
Telephones No. 13 and No. 14
No. 125-127 Market Street

EUREKA PRESSING CLUB

CLEANING, DYEING AND PRESSING

LADIES' WORK A SPECIALTY

Telephone 1400

CLOWE & MYERS

No. 14 Prince s Street

Queen City Cycle Co.

209 MARKET STREET

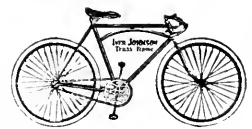

FIRE INSURANCE
AGENT

HERBERT F. WILDER

207 PRINCESS STREET

Real Estate
PHONE . . . 631

HAAR

(172)

HALL

- Haar John, register of deeds Court House h 503 s 5th
- Haar John C, salesman People's Supply Co h 409 s 4th
- Haar John E, fireman W F D h 503 s 5th
- Haar Jurgen, grocer 401 n Front
- Haar Lottie M Miss, h 503 s 5th
- Haar M Henry, student h 503 s 5th
- Haar Matilda J C wid John, h 409 s 4th
- Habenicht Henry, bkkpr Dukehart Mufg Co h 618 Ann
- Haddock John W, appr h 906 s 9th
- Haddock Richard S, circulation agt The Morning Star h 204 Castle
- *Hadley Susan, h 906 Queen
- Haffa Harry, sawyer bds 110 Queen
- Hagar Onslow B, stengr A C L Ry
- Hahn Julius, pres The Windley Cross Tie Co h 113 n 6th
- *Haines Mittie, h 404 s 7th
- *Haines Peter, lab h 404 s 7th
- Haines Sanford A, chief clk to supt A C L h 406 s 5th
- Hale John H, clk G H Hoyer h 802 n 4th
- Hale John W, clk h 511½ Nun
- Hale Joseph E, blksmith h 720 s 6th
- Haleen & Wyrnt (Haleen and Wyrnt Boufarah), clothing 112 s Front
- Hales Laura G Miss, h 62 Delgado
- Hales William V, car inspr A C L Ry h 208 Harnett
- *Hall Alberta, h 712 Nun
- Hall Alexander M, pres Wilmington Grocery Co h 111 Church
- *Hall Alfred, lab h 506 Bladen
- *Hall Alice, h 206½ Davis
- *Hall Annie, h 1310 James
- *Hall Archie, hostler h 115 s 11th
- Hall Athalia L Miss, h 104 Church
- *Hall Balaam, lab h 1011 s 7th
- *Hall Belle, maid h 412 McRae
- Hall Benjamin F, pres Hall & Pearsall (Inc) h 820 Princess
- Hall Bruce T, advertiser h 413 n 5th
- Hall Charles E, car bldr h 814 Dock

Cornices and Skylights Galvanized Wall Ties **S. L. Smith & Son**

PHONE 952

8th and A. C. L. Tracks

Yellow Pine
White Pine
Hardwoods

WOODWARD & SON

Rough and Dressed Lumber

(See Opp. Page 228.)

RICHMOND, VA.



HALL

(173)

Hall Charles G, stengr h 814 Dock

*Hall Charlotte, h 915 Love's al

*Hall Clara, h 408 Wooster's al

*Hall Della, h 1208 Swann's al

*Hall Dorinda, cook h 516 n 10th

Hall E Roseoe, carrier P O bds 102 s 5th

Hall Edward G, boilermk'r h 104 Church

*Hall Elsie, domestic h 1001 Red Cross

Hall Ethel, h 105 n 12th

*Hall Fannie, h 107 Dawson

Hall Fannie B Miss, h 814 Dock

*Hall Frederick, carp h 922 Dock

*Hall George B, lab h 611 n 7th

Hall George L, clk James M Hall h 610 s Front

Hall George W, blksmith 107 s Water h Greenville station

*Hall Georgia, domestic h 607 n 10th

*Hall Georgianna, h 1316 James

*Hall Grace, h 413 Hanover

*Hall Hagar, h 901 Green

*Hall Henry, lab h 1108 n 6th

Hall Henry H, boat captain h 425 s 3d

Hall Henry H, salesman N Jacobi Hardware Co h 413 n 5th

*Hall Hepsie, laundress h 10 Hauby Row

*Hall Herbert, lab h 1318 n 6th

*Hall Hester, h 1211 Brown

*Hall Hestina, h 1109 Princess

*Hall Isabella, laundress h 1001 Red Cross

*Hall James, carp h 513 McRae

*Hall James, lab h 214 n 10th

*Hall James Jr, lab h 214 n 10th

*Hall James, lab h 916 Dock

*Hall James, lab h 1108 n 6th

*Hall James, lab h 1309 n 5th

Hall James B, police h 509 Castle

Hall James E, carrier P O h 501 s Front

HALL JAMES M, druggist Castle cor 5th—phones 192 and 1277 h
214 s 2d—phone 992

Hall James S, clk Orrell Livery Co h 814 Dock

HALL

TRY OUR
Cash
System

IT WILL
SAVE YOU
MONEY

Agents for



SHOES

ALSO

Ralston

Health and
Florsheim

ON YOUR
FOOTWEAR
PURCHASES

MERCER
&
EVANS
CO.

115 Princess
Street

Phone 661

D. R. Foster & Co.,

206 PRINCESS

Real Estate and
Fire Insurance

PHONE 1220

Your Surplus Money

If deposited in **THE PEOPLES SAVINGS BANK**, Front and Princess Streets, will net you **4% COMPOUND INTEREST**. Have you tried to figure out what you are losing by not placing your money where it will be earning interest?

Solves *Servant Problem*
“COOK WITH GAS”
Saves Time and Worry

HALL

(174)

HALL

- Hall Jane S Miss, h 820 Princess
 *Hall John, lab h 118 s 12th
 *Hall John, lab h 216 Brunswick
 *Hall John, lab h 412 McRae
 Hall John, sec-treas Southern Electric Co h 105 n 5th
 *Hall John, shoemkr 101 Queen h Acorn Branch
 *Hall John H, carp h 719 Campbell
 Hall John S, clk h 509 Castle
 *Hall Joseph Rev, pastor Mt Olive A M E Church h 415 Wright
 *Hall Joseph W, cleaning and pressing 1118 n 4th h 1309 n 5th
 *Hall Julia, cook h 916 Dock
 *Hall Julius, lab h 812 Gerdes' al
 *Hall Lee, laundress h 509 Church
 *Hall Lillian, h 516 n 10th
 *Hall Lillie, h 412 n 7th
 *Hall Lizzie, domestic h 216 Brunswick
 Hall Louis E, sec-treas Hall & Pearsall (Inc) h 820 Princess
 Hall Maggie B Miss, h 318 s Front
 Hall Maggie M Miss, h 814 Dock
 *Hall Mary, h 1100 s 9th
 *Hall Mary, laundress h 901 Green
 *Hall Matilda, h 1318 n 6th
 Hall May W Miss, h 413 n 5th
 *Hall Nancy, laundress h 1110 Dock
 *Hall Oliver, lab h 1219 Love's al
 *Hall Owen, lab h 1007 s 7th
 *Hall Owen Jr, lab h 1007 s 7th
 Hall Percy, clk J Hicks Bunting Drug Co h 230 n Front
 *Hall Plato, cook h 1207 Love's al
 Hall Rena, h 1116 Chestnut
 *Hall Richard, lab h 1026 s 12th
 *Hall Robert, lab h 513 Harnett
 *Hall Romeo, lab h 605 n 7th
 Hall Roseoe F, clk Holmes Grocery Co bds 315 n 2d
 *Hall Samuel, lab h 705 s 9th
 *Hall Samuel, lab h 920 n 5th
 Hall Samuel G, propr Commercial Printing Co h 714 Grace
 Hall Stella Mrs, h 719 s 5th

Wilmington's Great Furniture Store

126-128 PRINCESS STREET

Leads in Everything

Comparison Invited

Your Patronage Solicited

THE WILMINGTON FURNITURE CO.

The Life Insurance Company of Va.

Issues all the most approved forms of Life Insurance Contracts from \$500.00 to \$25,000.00

WITH PREMIUMS PAYABLE QUARTERLY, SEMI-ANNUALLY and ANNUALLY

B. T. HOPKINS, Supt., Rooms 17, 18, 19 Garrell Bldg. WILMINGTON, N. C.

HALL

(175)

HAMILTON

- Hall Susan E Miss, h 820 Princess
 Hall Thomas M. police h 409 Bladen
 *Hall Tillie, h 424 s 7th
 Hall Virginus, salesman William E Springer h 413 n 5th
 *Hall William, hostler h 5 Hanby Row
 *Hall William, lab h 709 n 2d
 Hall William D, sec-treas Wilmington Grocery Co h Greenville Sound
 Hall William R, h 509 s 4th
 Hall William R, clk Southern Hotel
HALL WRIGHT, physician 612½ s Front, office hours: 8 to 9 A M, 12 to 2 and 6 to 9 P M h 610 s Front—phone 121
HALL & PEARSALL (INC), wholesale grocers and importers, Nutt nr A C L Ry crossing, Benjamin F Hall pres, Louis E Hall sec-treas—phone 6
 *Halsey Andrew, lab h 1110 McRae al
 *Halsey Ann M, h 316 s 4th
 *Halsey Archie, lab h 909 n 9th
 *Halsey Caleb, lab h 1005 Princess
 *Halsey Charles, lab h rear 409 n 10th
 *Halsey Charlotte, nurse h 1005 Princess
 *Halsey Chloe, h 812 n 6th
 *Halsey Robert, lab h 1108 McRae al
 *Halsey Sallie, h rear 812 n 6th
 *Halsey Susan, h 316 s 4th
 *Halsey William, lab h 1111 Love's al
 Hamilton Alexander, v-pres and gen counsel A C L R R h Petersburg, Va
 Hamilton Benjamin D, supt Workers Mutual Life & Health Ins Co h 417 Castle
 *Hamilton Christopher C, painter h 519 McRae
 *Hamilton Clarence W, lab h 519 McRae
 Hamilton Georgie A Mrs, propr Rock Spring Hotel 10 Chestnut
 *Hamilton James E, porter h 306 n 10th
 Hamilton James W, driver h 206 Harnett
 *Hamilton Jeff, painter h 606 McRae
 *Hamilton Joshua, cooper h 721 Chestnut
 *Hamilton King, lab h 9 Hanby Row

WILMINGTON IRON WORKS, INC.
 Railroad and Wharf Facilities
 Office and Works: Foot Orange Street
 Foundry, Machine Shops
 And Copper Works
 Locomotive and Steamboat Repairs

Robert R. Bellamy

WILMINGTON, N. C.

Wholesale
and
Retail

Druggist

Phones 217 and 1833

M. W. DIVINE & CO.

Wire Screens and Doors

Paints, Oils, Glass, Sash and Doors
23 MARKET STREET

PAROID ROOFING

HAMILTON

(176)

HANDY

- *Hamilton Martha. cook h 9 Hauby Row
- *Hamilton Susie. domestic h 306 n 10th
- Hamilton William. clk h 810 s 2d
- Hamilton William Jr. stove repr h 810 s 2d
- Hamilton William P. carp h Rock Spring Hotel
- Hamlin H Clayton. agt Eureka Mutnal Life Ins Co h 505 s 4th
- Hamlin Hazel Miss. nurse James Walker Memorial Hospital
- Hamme Henry A. student h 106 n 4th
- Hamme J Linwood. clk The Murchison National Bank h 106 n 4th
- HAMME RICHARD F**, hats, caps, clothing, men's furnishings, umbrellas and valises, 24 n Front h 106 n 4th
- Hamme Richard F Jr. salesman R F Hamme h 106 n 4th
- Hammer Lumber Co. 411 Southern Bldg. Thomas B Hammer pres.
T P Hammer sec-treas
- Hammer Thomas B. pres Hammer Lumber Co and v-pres Clarks Lumber Co h Philadelphia, Pa
- Hammer Thomas P. sec-treas Hammer Lumber Co and Clarks Lumber Co h 1709 Princess
- *Hammond Caroline. cook h 1108 Charlotte
- Hammond M Claudius. see Southern Mutnal Home & Real Estate Co h 521 Dock
- *Hammonds Hut. lab h 914 Wooster
- Hammonds John P. lab h 801 s Front
- Hanby Adrienne wid Joseph H. h 405 Dock
- Hanby John H. h 15 n 5th
- Hanby John R (Crescent Candy Co). h 405 Dock
- Hancannon William H. fireman W F D h 111 n 8th
- Hancock E Turner (Boylan & H). h 612 Orange
- Hancock Evan S. h 902 n 5th
- *Hand Ida. h 1305 n 7th
- *Hand Jackson. lab h 1105 Brown
- Hand Jeremiah. drayman 1117 n 3d
- Hand John B. salesman Wilmington Grocery Co 127 Market
- Hand Laura E wid William J. h 809 Ann
- *Hand Mary. cook h 1305 n 7th
- *Hand Richard. lab h 1305 n 7th
- *Handen Emma. h 920 Love's al
- *Handy Arbor. h 713 n 8th

A Dustless Method for Cleaning and Disinfecting Public Buildings, Theatres, Churches, Hotels, Halls, Residences, etc.
Draperies, Tapestry, Books, Upholstered Furniture, Pianos, Organs' Mattresses, Rugs, Carpets, etc., thoroughly renovated without removal

Carolina Renovating Company

23 Odd Fellows' Building
J. G. YOUNG, Mgr.
Phone 870

J. Van B. Metts,

General

INSURANCE

Agent

See adv. under name for list of companies

Office: 112 PRINCESS STREET. Phone 162; Residence, 700

Kellam Hospital

*Cures Cancers, Tumors and
Chronic Sores*

PHYSICIANS TREATED FREE
RICHMOND, VIRGINIA

SEE OPPOSITE PAGE 116

HANEY

(177)

HANNAH

- Haney Isaac W, lab h rear 1013 s 2d
- Haney Marshall M, carp 1025 s 3d
- *Hanington Annie, h 901 s Front
- *Hanington Rosa, h 901 s Front
- Hankins Alfred G, colr h 413 n 5th
- *Hankins Anna, h 811 Wooster's al
- *Hankins Arthur, lab h 606 n 9th
- *Hankins Charles, lab h 802 Brunswick
- *Hankins David, lab h 220 Walnut
- *Hankins Duncan, lab h 1207 McRae al
- *Hankins Eliza, laundress h 606 n 9th
- *Hankins Essie, laundress h 802 Brunswick
- Hankins Herbert B, electn h 303 Wright
- Hankins Ida Miss, teacher Hemenway Graded School h 113 Walnut
- Hankins Ida E wid S D, h 113 Walnut
- Hankins J Allison, h 507 s 5th
- *Hankins J C & Co (Joseph C Hankins), printers 710 Nun
- *Hankins John, driver h 802 Brunswick
- *Hankins John, lab h 606 n 9th
- *Hankins Joseph C (J C II & Co), confr 710 Nun
- *Hankins Joseph C Jr, porter h 710 Nun
- *Hankins Jury, calker h 1005 Dawson
- Hankins Kinnie Miss, h 413 n 5th
- *Hankins Lorena, eating house 220 Walnut
- Hankins Milton, appr h 303 Wright
- *Hankins Nathan, lab h 802 Brunswick
- *Hankins Oliver, lab h 1418 Princess
- *Hankins Oliver J, drayman h 710 Nun
- *Hankins Robert, lab h 1205 n 6th
- Hankins Samuel B, h 507 s 5th
- *Hankins Sarah, cook h 220 Walnut
- *Hankins Thomas, waiter h 606 n 9th
- *Hankins Tony, lab h 609 Campbell
- *Hankins William, lab h 220 Walnut
- *Hankins William, lab h 807 Wooster
- Hankins William M, salesman N Jacobi Hardware Co h 401 s Front
- Hannah Ethel G Miss, bds 712 Orange
- Hannah Leonard J, sec-treas Wynnewood Lumber Co h 16 n 8th

**Clayton
Giles & Son**

16 PRINCESS STREET

GENERAL INSURANCE

J. O. Brock, Electric Construction, Supplies and Repairs. "No Job Too Small, No Job Too Large."

123 MARKET

PHONE 573

Young Business Men

patronize this bank because the bank offers special encouragement and assistance to small accounts, and will be of practical help to the worthy.

THE SOUTHERN NATIONAL BANK

HANNAH

(178)

HARDISON

Hannah Walter, h 610 n 5th

HANOVER BUILDING & LOAN ASSOCIATION, 207 Princess, John J Fowler pres, J W Yates v-pres, Herbert F Wilder sec-treas

HANOVER IRON WORKS CO, sheet metal workers and plumbers 2 s Water, William E King mngr—phone 609

Hanover Mattress Co, Queen cor Surry, Edgar W Fuller propr

Hanover Seaside Club, Ocean View and Carolina Beach, M Schnibben pres, J W Duls v-pres, C P B Mahler sec-treas

Hansen Jens K, mgr Southside Drug Co h 407 Church

Hansley Emma F wid Owen, h 112 Grace

Hansley Fannie wid Thomas, h 115 Castle

Hansley George, meh opr bds 1006 n 4th

*Hansley Harriet, h 214 Cowan

*Hansley Ida, h 216 s 7th

Hansley James F, salesman S & B Solomon bds 419 Grace

*Hansley Jennie, h 522 s 4th

Hansley John W, bricklyr h 812 Wooster

*Hansley Lula, h 1011 s 3d

Hansley Robert J, painter h 812 Wooster

*Hansley William, lab h 415½ Campbell

Hansley William M, surveyor h 915 n 2d

Hansley William T, janitor h 915 n 2d

Hanson Bertie A C Miss, h 416 s Front

Hanson Louis, pres and gen mgr Spirittine Chemical Co h 416 s Front

Hanson Louis Jr, bkkpr Spirittine Chemical Co h 416 s Front

Harbers Annie Miss, h 606 Chestnut

Hardee J Robert, supt county farm Castle Hayne rd nr A C L R R 2 miles from city

Hardin Edward M, student h 102 s 4th

Hardin Fannie L Miss, h 102 s 4th

Hardin Jennie H Miss, h 102 s 4th

HARDIN JOHN H, wholesale and retail druggist 126 s Front—phone 55 h 102 s 4th—phone 226

Hardin W Van, h 109 Princess

Hardison Alice Mrs, h 18 n 10th

Hardison Annie M Miss, h 18 n 10th

We Can
Furnish
Your
Home
Complete

W.
M
U
N
R
O
E
&
CO.

JEWEL
STOVES

Odorless
Refrigerators

Artistic
Furniture

15 s Front
Phone 115

Wilmington Stamp Works

PRINTERS

Manufacturers of Rubber Stamps, Corporation Seals,
Stock Certificates, Steel Die, Stamping, Engraved
Cards and Wedding Invitations

15-17 Princess

Chadbourn Sash, Door and Lumber Co.

6th and Campbell and foot Wooster St.

Phones 97 and 677

HARDISON

(179)

HARGROVE

Hardison David J, clk h 18 n 10th
 Hardison Edwin C, clk bds 315 s 2d
 Hardison Elijah J, butcher Owen H Kennedy h 510 Queen
 Hardison James T, condr h 613 Dawson
 Hardison Richard C, condr h 613 Dawson
 Hardwick Callie J Miss, h 15 Walnut
 Hardwick Elvia wid G W, h 15 Walnut
 Hardwick John, tinner h 10 Castle
 Hardwick Mamie L Miss, h 15 Walnut
 Hardwick Sarah wid William, h 10 Castle
 Hardwick Thomas G, carp h 15 Walnut
 Hardwicke Alvy R, clk A C L h 418 Grace
 Hardwicke Caroline S Miss, bds 315 s 2d
 Hardwicke Homer H, appr h 418 Grace
 Hardwicke Lenora A Mrs, h 418 Grace
 Hardwicke Lottie A Miss, h 418 Grace
 Hardy John W, watchman h 920 s 3d
 Hardy William H, grocer 423 s 5th
 Hare C Allen, flagman bds 322 n 3d
 *Hargrave Alfred, helper h 803 Chestnut
 *Hargrave Carrie, music teacher h 803 Chestnut
 *Hargrave Garnett D, blksmith h 803 Chestnut
 *Hargrave Hamilton, lab h 710 s Front
 *Hargrave John A, blksmith 17 n 8th h 803 Chestnut
 *Hargrave Leonora, nurse h 803 Chestnut
 *Hargrave Lettie, h 811 Princess
 *Hargrave Lilla L, h 710 s Front
 *Hargrave Louise, teacher h 803 Chestnut
 Hargrave Mollie H wid R W, h 111 Church
 *Hargrave Rebecca, dressmkr h 811 Princess
 Hargrove Alexander, lab h 1103 s 2d
 Hargrove Annie L Miss, h 813 Grace
 Hargrove Charles A, metalwkr h 922 s 3d
 Hargrove John M, lab h 1103 s 2d
HARGROVE MATTHEW I, dentist 926 n 4th, office hours: 8 to 12
M, and 1 to 5 P M—phone 1570
 Hargrove Sallie E wid J C, h 813 Grace

W. L. BURKHEIMER & CO. Real Estate and Collecting Agency. . . .
 Loans Negotiated. Property Bought and Sold.
No. 10 North 2d St. Phone 11. Place your Rental Property with us. We get the tenants
 and pay you the rents. Notary work done in office.

When you have Printing to do, have it done right.

If I do it, I guarantee it

There is nothing used in an office I cannot supply.

W. S. Mintz

11 and 13 Dock Street

QUEEN CITY CYCLE CO. Bicycles and Motorcycles

209 Market Street

Cash or Installment

HARITOS

(180)

HARRELSON

Haritos John, propr Boston Cafe and confr 111 Market h 101 Princess

Harker George, lab h 807 s Front

Harker James, lab h 807 s Front

Harker John, pres Angola Lumber Co and treas Cape Fear Lumber Co h New York City

Harker Robert L, foreman Jackson Bell Co h 810 n 5th

Harkey James H, salesman A D Brown h 314 s 2d

*Harley Joseph, lab h rear 708 n 11th

Harlow Amy Miss, h 314 Chestnut

Harlow Louise W Miss, h 314 Chestnut

Harlow Wilhelmina Miss, h 314 Chestnut

Harlow William L, condr h 314 Chestnut

Harmony Circle Club, 28 s Front

Harnett Cornelius Monument, Market junction 4th

*Harper Carrie, h 807 Wooster

Harper Charles T, pres Boney & Harper Milling Co, see Board U S Examining Surgeons, city supt health and physician 508 s Front

Harper James T, propr Wilmington Steam Laundry h 1 Church

Harper John W, propr Wilmington, Southport & Carolina Beach Steamboat Line h 311 s Front

Harper John W Jr, mechst h 805 s 5th

Harper Louis F, drayman 1313 n 4th

Harper Martin V, carp h 807 Surry

Harper Mary A wid William, h 1113½ Brown

Harper William A, stengr A C L bds 309 n Front

*Harps Charles, lab h 406 Nixon

Harrell Augustus, farmer h 109 Dock

Harrell David, weaver h 43 Delgado

Harrell George, clk J A Riggs h 109 Dock

Harrell George Jr, student h 109 Dock

Harrell George H, lab h 36 Delgado

Harrell George V, bkkpr M W Divine & Co h 308 Chestnut

*Harrell James, driver h 12 n 10th

Harrell Judith T wid J E, h 308 Chestnut

Harrell Katie Miss, h 109 Dock

Harrell William D, weaver h 41 Delgado

Harrelson G W, boiler mkr bds Central House

FIRE INSURANCE

AGENT

HERBERT F. WILDER

207 PRINCESS STREET

Real Estate

PHONE 631

ATLANTIC BLOWER SYSTEMS, CYCLONES, STACKS, FURNACE FEEDS

ATLANTIC BLOW PIPE CO.

PHONE 952

8th and A. C. L. Tracks

400 South 9th St.

Richmond, - Va.

Montague Mfg. Co.

(See Opp. Page 229.)

Sash, Blinds, Doors,
Frames, Columns,
Brackets, Porch Work,
Mantels. Etc.

HARRILL

(181)

HARRIS

- Harrill Frank P, draftsman J F Leitner h 207 s 3d
- Harrington Jacob D, lab h 1103 n 3d
- *Harrington Lizzie, h 806 s 2d
- Harris Ada wid John, h 221 n 7th
- Harris Albert T, clk Wilmington Advancing Co h 519 n 4th
- *Harris Alexander, stevedore h 609 s 8th
- *Harris Alice, h rear 908 Wright
- *Harris Allen, lab h 1015 Princess
- Harris Armand D, stengr A C L h The Carolina
- Harris Augusta M Miss, h 307 s 2d
- Harris Benjamin A, musician h 723 s 8th
- *Harris Bettie, h 506 Swanu
- *Harris Celestia, laundress h 610 McRae
- *Harris Charles, lab h 1320 n 5th
- *Harris Cornelia D, teacher Williston Graded School h 511 Walnut
- *Harris Eliza, h 512 n 6th
- Harris Eugene, carp h 716 s 10th
- Harris George, barber bds 32 s Front
- *Harris Hannah, cook h 103 s 9th
- Harris Harold H (Greene & H), h 1012 Gwynn
- *Harris Harriet, laundress h 103 s 9th
- Harris Henry, h 520 Bladen
- *Harris James, barber h 520 s 9th
- Harris James C, foreman Southern Cooperage Co h 2 Queen
- *Harris James H, carp h 214 Church
- *Harris James H, porter h 112 n 9th
- *Harris Jane, laundress h 811 Harnett
- *Harris Jerry, lab h 709 s 7th
- Harris John, appr h 723 s 8th
- *Harris John, carp h 210 Gore's al
- *Harris John, coachman h 710 Church
- *Harris John, horseshoer h 616 s 4th
- *Harris Joseph, cooper h 606 s 11th
- Harris Lola, h 515 s 8th
- *Harris Lucile, maid h 802 Campbell
- *Harris Lunce H, driver h 610 McRae
- *Harris Maggie, cook 1705 Princess
- *Harris Martha, h 511 Walnut

**For
All Kinds
of Good
Footwear
and
Kindred
Articles
SEE US**

Agents for



**SHOES
ALSO
Ralston
Health and
Florsheim**

**Our
Cash
System
Will Save
You
Money**

TRY IT

**MERCER
&
EVANS
CO.**

**115
Princess
Street**

Phone 661

D. R. Foster & Co.,

206 PRINCESS

**Real Estate and
Fire Insurance**

PHONE 1220

A BANK FOR ALL PEOPLE. THE PEOPLES SAVINGS BANK is a Bank for all "People"; Old, Young, Rich and Poor.

4% COMPOUND INTEREST ALLOWED on all Accounts, large or small

HARRIS

(182)

HARRISS

Electric

Lights

Electric

Irons

Electric

Motors

Ride Water

Power

Company

- *Harris Martha, h rear 908 Wright
- Harris Martin, sailor h 904 n 2d
- *Harris Nathan, lab h 1107 n 7th
- Harris Pierre A, clk Orrell Livery Co, h 318 Church
- *Harris Rosa, h 716 n 6th
- *Harris Ruffin, coachman h 710 Church
- *Harris Snowden, eating house 607 Red Cross h 516 n 7th
- *Harris William, lab h 110 Magnolia al
- *Harris William, lab h 410 Nixon
- *Harris William, lab h 811 Harnett
- *Harris William H, fireman h 702 McRae
- Harris William M, plstr h 723 s 8th
- *Harris William T, driver h 1005 Queen
- Harris William T, plstr h 723 s 8th
- *Harris Zeb, lab h ft Kidder
- *Harrison Elsie, h 1013 s 7th
- *Harrison Gertrude, h 1010 Hutaff al
- Harrison Julia H wid B P, h 14 n 4th
- *Harrison Lee, lab h 909 n 9th
- *Harrison Luther, lab h 613 Brunswick
- *Harrison Richard, lab h 613 Brunswick
- Harrison Walter W, condr h 912 s 3d
- Harriss Andrew H, physician 609 Doek
- Harriss Annie D Mrs, h The Carolina
- Harriss Bellamy, stevedore 16 n Water h 609 Dock
- Harriss Bessie Miss, h 221 n 7th
- Harriss Calvin C, carp h 513 Hanover
- Harriss Carrie B Miss, h 108 s 5th
- Harriss Essie E Miss, h 108 s 5th
- Harriss Frank G, clk A C L h 108 s 5th
- Harriss George, atty at law 3 Allen Bldg h 507 Doek
- Harris Jean Miss, h 507 Doek
- Harriss John W, clk A C L h 507 Doek
- Harriss Josephine Miss, h 221 n 7th
- Harriss Katherine J wid George N, h 108 s 5th
- Harriss Margaret I Miss, h 108 s 5th
- Harriss Marion S, student h The Carolina

z

Wilmington's Great Furniture Store

126-128 PRINCESS STREET

Leads in Everything

Comparison Invited

Your Patronage Solicited

THE WILMINGTON FURNITURE CO.

The Life Insurance Company of Virginia

ORGANIZED 1871

HOME OFFICE - RICHMOND, VA.

is a regularly organized Life Insurance Company operating under a Special Charter from the State of Virginia

B. T. HOPKINS, Supt.
Rms. 17-18-19 Carrell Bldg., Wilmington, N.C.

HARRISS

(183)

HARVEY

- Harriss Meares, public stenographer and notary 114 Princess h 108 s 5th
- Harriss Ormond, clk h The Carolina
- Harriss S Willis, clk The Southern National Bank h The Carolina
- Harriss Theodore H, engnr h 513 Hanover
- Harriss William X, dep clk County Superior Court h The Carolina
- Hart Annie J Miss, prin School for Young Ladies h 114 Orange
- Hart B Eugene, clk The C W Polyvot Co h 805 s 6th
- Hart Edgar L, condr h 911 Market
- Hart Essie Miss, h 315 Harnett
- Hart Godfrey, cigars 107 s Front h 1220 Market
- *Hart Helen, laundress h 205 Hanover
- *Hart James, lab h 615 Bladen
- Hart John F, fireman W F D h 214 Queen
- *Hart Josephine, h 613 Bladen
- Hart Lee, painter h 315 Harnett
- Hart Leroy, clk h 805 s 6th
- Hart Rudolph A, lab h 721 s 2d
- *Hart Sallie, h 418 Harnett
- *Hart Samuel, lab h 713 Harnett
- *Hart Samuel, lab h 915 n 6th
- *Hart Spencer, lab h rear 902 s Front
- Hart William J, carp h 805 s 6th
- Harton William T, clk S W Sanders h 420 Grace
- Harttrauff Murton, salesman S H Kress & Co h 520 Market
- *Hartsfield Annie, laundress h 915 Schutt's al
- *Hartsfield Barbara, laundress h 915 Schutt's al
- *Hartsfield Harry Rev, h 1104 Stelter's al
- Hartsfield Margaret Miss, teacher Hemenway Graded School h 511 s Front
- Hartsfield Mary E wid William B, h 209 n 7th
- Hartsfield William R, watchmkr George W Huggins h 115 s 6th
- Harvey Bessie Miss, h 801 s 7th
- Harvey E Ditmore, clk A C L h 211 n 4th
- *Harvey Hattie, maid 504 Market
- *Harvey James, lab h r 1113 Campbell
- *Harvey John, lab h 411 Taylor
- Harvey John, lab h 801 s 7th

USE NESTLE'S LIVER PILLS
OLD PLANTATION REMEDY COUGH SYRUP
LINIMENT
CROUP KURA

Robert R. Bellamy

WILMINGTON, N. C.

Wholesale
and
Retail

Druggist

Phones 217 and 1833

M. W. DIVINE & CO.

Wire Screens and Doors

Paints, Oils, Glass, Sash and Doors
23 MARKET STREET

PAROID ROOFING

BURETT H. STEPHENS ARCHITECT AND ENGINEER

—23-27 ODD FELLOWS' BLDG. Phone 870—

HARVEY

(184)

HATCHEL

Harvey L Melton, salesman Struthers Cigar Co h 305 s 6th

Harvey Louise Miss, h 801 s 7th

*Harvey Mack, butler 514 Market

*Harvey Peter, fireman h 825 Moore

Harvey Ruth Miss, h 801 s 7th

*Harwood Annie, h 1210 n 2d

HASELDEN EDWARD W, agt Standard Oil Co h 308 n 2d

Hashagen Carrie B Miss, h 517 Orange

Hashagen Esther D Miss, h 517 Orange

Hashagen F E Co (The), (Frederick E Hashagen), whol grocers
210-212 n Water

Hashagen Frederick E (F E Hashagen Co), h 517 Orange

Hashagen Frederick E Jr, ship clk The F E Hashagen Co h 517
Orange

Hashagen George L, student h 517 Orange

Haskett Jesse H, clk S W Sanders h 917 n 3d

Haskett Marvin B, clk S W Sanders h 808 n 4th

*Hastings Romeo, lab h 710 n 6th

Hatch Charles, painter h 619 s Front

Hatch Ida Miss, h 912 Princess

HATCH JAMES E, contracting painter and decorator (wall paper)
(room mouldings) 130 Market h 426 s 4th—phone 808

Hatch Leon, condr rms 213 Grace

Hatch Lewis B, surveyor U S Engineer's Office bds Pureeli House

Hatch Walter G, painter h 619 s Front

Hatchel Callie, clk A C L h 313 n 8th

PAINTING

DECORATING

J. E. HATCH

130 MARKET

WALL PAPER

ROOM MOULDINGS

J. Van B. Metts, General INSURANCE Agent

See adv. under name for list of companies

Office: 112 PRINCESS STREET. Phone 162; Residence, 700

Kellam Hospital

*Cures Cancers, Tumors and
Chronic Sores*

PHYSICIANS TREATED FREE

RICHMOND,

VIRGINIA

HATCHEL

(185)

HAYDEN

- Hatchel Fred, flagman h 313 n 8th
 Hatchel John C, carp h 313 n 8th
 *Hatfield Fannie, h 706 Church
 *Hawes David, lab h 919 Orange
 *Hawes Frederick, lab h 210 Wooster
 *Hawes Frederick, lab h 406 Hanes al
 *Hawes Joseph, driver h 117 s 10th
 *Hawes Joseph, lab h rear 210 Wooster
 *Hawes Virginia, h 406 Hanes al
 *Hawes William, teamster 117 s 10th
 *Hawes William Jr, driver h 117 s 10th
 *Hankins Adelina, h 817 s 2d
 *Hawkins Adelina, h 817 s 2d
 Hawkins Benjamin F, carp h 917 n 6th
 Hawkins Daniel, flagman h 1502 n 10th
 Hawkins Edward W, foreman h 305 Dawson
 *Hawkins Eliza, h 809 Gwynn
 *Hawkins Estelle, maid h 809 Gwynn
 *Hawkins Ezekiel, waiter h 813 Gwynn
 Hawkins Giles, lab h 1003 n 6th
 *Hawkins John, driver h 607 n 10th
 Hawkins John T, patternmkr h 713 s 4th
 *Hawkins Joseph, clk J S Westbrook h 1212 Swann's al
 Hawkins Joseph L, mehst h 512 Wooster
 Hawkins Leon C, appr h 805 Chestnut
 *Hawkins Lewis, drayman 607 n 10th
 *Hawkins Mary, laundress h 1008 n 8th
 *Hawkins Mittie, laundress h 1109 Red Cross
 *Hawkins Rosa, cook h 505 n 9th
 Hawkins Thomas H, storekpr Wilmington Iron Works h 80 5Chestnut
 *Hawkins Webster, porter h 808 s 7th
 *Hawkins Willard, lab h 605 Harnett
 *Hawkins William, lab h 213 Brook's la
 *Hawkins William, lab h 1109 Red Cross
 *Hawkins William J, barber 522 n 6th h 825 Campbell
 Hay William R, trav salesman Navassa Guano Co rms 114 Grace
 Hayden E Agnes Miss, h 303 s 2d
 Hayden J Harry, clk R G Dun & Co h 303 s 2d

**Clayton
Giles & Son
GENERAL INSURANCE**

16 PRINCESS STREET

"See" J. O. BROCK, 123 Market Street

PHONE 573

Before Contracting for Electrical Work.

Quality is Remembered When Price is Forgot

**Money is deposited
with this Bank by**

**THE UNITED STATES GOVERNMENT
THE STATE OF NORTH CAROLINA
THE COUNTY OF NEW HANOVER
THE CITY OF WILMINGTON**

THE SOUTHERN NATIONAL BANK

HAYDEN

(186)

HAYWARD

**We Can
Furnish
Your
Home
Complete**

**W.
M
U
N
R
O
E
&
C
O.**

**JEWEL
STOVES**

**Odorless
Refrigerators**

**Artistic
Furniture**

**15 s Front
Phone 115**

Hayden Kate Miss, h 303 s 2d
 Hayden Mary T Miss, h 303 s 2d
 Hayden Matilda A wid P H, h 303 s 2d
 *Hayes Alice, cook h 112 s 10th
 Hayes Clarence H, lumber inspr h 116 s 8th
 *Hayes Ella, laundress h 710 McRae
 *Hayes Hattie, laundress h 920 Schutt's al
 *Hayes Henry, lab h 920 Schutt's al
 *Hayes James, driver h 10 n 13th
 *Hayes James, lab h 808 s 7th
 *Hayes James, lab h 1102 n 8th
 *Hayes Molecy, h 406 n 9th
 *Hayes Robert, lab h 311 s 6th
 *Hayes Walter, lab h 1305 Market
 *Hayman Frank, lab h 404 Bladen
 *Haynes Alice, h 924 s 8th
 *Haynes Carrie, maid h 826 Fanning
 *Haynes Celia, cook h 826 Fanning
 *Haynes Charles, watchman h 605 Harnett
 *Haynes Darius, porter h 714 Campbell
 *Haynes General, fireman h 826 Fanning
 *Haynes Henderson, lab h 310 Kellogg's al
 *Haynes John, lab h 405 Taylor
 Haynes John A, clk h 111 n 2d
 *Haynes Luther, lab h 202 Parsley
 *Haynes Luvinia, domestic h 514 McRae
 *Haynes Pauline, seamstress h 103 s 9th
 *Haynes Scipio, stevedore h 720 n 5th
 *Haynes Thomas, lab h 202 Parsley
 *Haynes William, driver h 826 Fanning
 Hays Eliza E Miss, h 122 s 8th
 *Hays James, lab h 1021 Dock
 Hays Julia A Miss, 122 s 8th
 *Hays Neil, lab h 613 n 6th
 Hays William M, butcher h 122 s 8th
 Hayti (Vice) Consul, M W Cumming 108 Princess
 *Hayward Edward, lab h 120 s 10th
 *Hayward Jordan, lab h 1220 n 7th

**Wilmington
Stamp Works**

PRINTERS

**Manufacturers of Rubber Stamps, Corporation Seals,
Stock Certificates, Steel Die, Stamping, Engraved
Cards and Wedding Invitations**

W. J. REAVES MACHINE CO.

Machine Shops and Foundry, Boiler and Blacksmith Shops

phone 205

109 South Water

DEALERS IN
New and Second-
Hand Machinery
and Mill Supplies

HAYWOOD

(187)

HENDERSON

- *Haywood Bella, h 1115 Princess
- *Haywood Clara, h 1019 Castle
- *Haywood Fannie, h 1004 James
- *Haywood John, hostler h 505 s 7th
- *Haywood Richard, lab h 1108 Meadow
- *Haywood Thomas, lab h 1004 James
- Hazlehurst John L. paying teller A C L h 506 Grace
- Hazlett Hal, saw filer bds 414 Chestnut
- *Hazzard Martha, h 618 s 9th
- Healey Hugh R. pres Blair & Healey (Inc) h New York
- Healey Hugh R Jr. v-pres Blair & Healey (Inc) h New Orleans, La
- Hearn J Ernest, salesman Hewlett & Price rms 315 Red Cross
- *Heath James, lab h 607 McRae
- Heath Jesse, plumber bds 322 n 3d
- Heath William A, carp h 804 s 6th
- Hebrew Cemetery (see Oakdale Cemetery)
- Hedrick Cynthia E Miss, h 606 Orange
- Hedrick Frances K Miss, h 606 Orange
- Hedrick John J, civil engnr h 606 Orange
- Hedrick Mary wid John J, h 606 Orange
- *Hefflin Millie, h 418 s 7th
- HEIDE ALEXANDER S (H & Co)**, vice consul Norway and Denmark and acting vice consul for Sweden, and notary 9 s Water—
—phone 119, h 602 Orange
- Heide M Augusta wid Henry H, h 611 Orange
- HEIDE & CO (Alexander S Heide)**, shipbrokers 9 s Water—
—phone 119
- Heins Sophia E Miss, h 118 s 6th
- Heinsberger Edward L, central man So Bell Tel & Tel Co h 807 Ann
- Heinsberger Philip, h 807 Ann
- Heinsberger Philip Jr, salesman N Jacobi Hardware Co h 807 Ann
- Heller Bertha Miss, h 5 n 9th
- Hemby Bryant C, painter h 2 Castle
- *Hemby Samuel, lab h 817 s 4th
- Hemby Stephen, clk Jurgen Haar h 401 n 3d
- Hemenway Graded School, 5th bet Chestnut and Grace, Wingate
Underhill prin
- Henderson Carrie wid Edward, h 314 n 5th

**THE BEST PEOPLE BUY THE
BEST GROCERIES**
From the BEST GROCERY STORE
Wilmington Grocery Co.
 Telephone No. 13 and No. 14
 No. 125-127 Market Street

EUREKA PRESSING CLUB

CLEANING, DYEING AND PRESSING

LADIES' WORK A SPECIALTY

Telephone 1400

CLOWE & MYERS

No. 14 Princess Street

QUEEN CITY CYCLE CO.

209 Market Street

Victor and Columbia

Graphophones

**FIRE INSURANCE
AGENT**

HERBERT F. WILDER

207 PRINCESS STREET

Real Estate
PHONE . . . 631

HENDERSON

(188)

HENRY

- *Henderson Dempsey, lab h 802 Bladen
- *Henderson Duncan, lab h 411 Dawson
- *Henderson Edward, lab h 407 Taylor
- *Henderson Hagar, laundress h 1121 Red Cross
- *Henderson Henry, lab h 1121 Red Cross
- Henderson I Newton, clk E J Conway h 609 Castle
- Henderson Isaac N Jr, agt Life Ins Co of Va h 609 Castle
- *Henderson Isabella, laundress h 1121 Red Cross
- *Henderson James, lab h 411 Dawson
- *Henderson Jessie, domestic h 1121 Red Cross
- *Henderson Julius, lab h 812 n 7th
- *Henderson Langston, lab h 812 n 7th
- Henderson Nora J Miss, h 104 n 10th
- *Henderson Samuel, lab h 823 s 4th
- *Henderson Samuel, pressman h 408 n 6th
- *Henderson Sarah, h 516 s 9th
- *Henderson Sylvia, cook h 716 Orange
- *Henderson Talmadge G, lab h 812 n 7th
- Henderson Thomas A, clk h 213 n 4th
- *Henderson Walter, lab h 411 Dawson
- *Henderson Walter, porter h 211 Brunswick
- *Henderson William, lab h 407 Taylor
- *Henderson Wise, lab h 411 Dawson
- Hengeveld Grace Mrs, trained nurse h 502 n 4th
- *Hennigen West, waiter The Orton
- *Henry Adrian, lab h 921 s 8th
- *Henry Charity, h 721 s 4th
- Henry Cora Miss, h 913 s 3d
- Henry D Fillmore, lab h 913 s 3d
- *Henry Edward, lab h rear 814 n 8th
- *Henry Ellen, h 622 s 7th
- Henry Exly Miss, h 115 s 9th
- *Henry Frank, lab h 814 n 3d
- *Henry George, gardener h 112 Magnolia av
- *Henry George, lab h 405 Dawson
- Henry Graham Miss, h 211 Cowan
- *Henry Hattie, laundress h 814 n 3d
- Henry James N, condr h 719 s 3d

Tin and Slate Roofing, Tar and Gravel
Roofing. :: ::

S. L. Smith & Son

PHONE 952

8th and A. C. L. Tracks

Yellow Pine
White Pine
Hardwoods
HENRY

WOODWARD & SON

Rough and Dressed Lumber

(See Opp. Page 228.)

RICHMOND, VA.



HERRING

- *Henry Jane, h 1222 Red Cross
- *Henry Julius, lab h 1009 1/2 Chestnut
- *Henry Morgan, gardener h 112 Magnolia av
- *Henry Nathan, peanuts 814 n 4th h 1016 n 6th
- *Henry Robert, lab h 805 Swann
- *Henry Sarah, nurse h 109 s 9th
- Henry Walter, lab h 913 s 3d
- *Henson Jackson, janitor h 819 n 8th
- Herbst E. A. propr Junction Restaurant h Castle Hayne rd
- HERBST FRANK**, automobiles, stationery and marine gasolene engines, supplies and accessories 110 s 2d—phone 741, h Myrtle Court, Wrightsville Sound (see adv at Automobiles)
- Hergenrother A. A. clk P O h 109 Princess
- Herr Susie Miss, teacher Wilmington High School h 117 Orange
- Herring A Repton, carp h 118 Market
- Herring Aaron L, switchman h 708 n 3d
- *Herring Adolphus, lab h 718 McRae
- Herring Alice B Miss, h 1101 s 2d
- Herring Amelia Mrs, boarding 118 Market
- Herring Anna J Miss, boarding 315 n 2d
- *Herring Arthur, lab h 420 s 6th
- Herring Benjamin, lab h 9 Delgado
- Herring Bertha O Mrs, h 54 Delgado
- Herring E Forbes Miss, h 118 Market
- Herring Edgar C, carp h 315 n 2d
- *Herring Edith, cook h 1112 Meadow
- Herring Edward I, plumber h 216 s 2d
- Herring Eli E, painter h 54 Delgado
- *Herring Eliza, h 1311 Brown
- *Herring Floyd, lab h 420 s 6th
- Herring George W, butcher Peoples Cash Grocery h 511 s 6th
- Herring Ida M Miss, h 315 n 2d
- Herring John Q, grocer 1101 s 2d
- *Herrin Mary, h 914 Sprunt's al
- *Herring Mary, h 1014 McRae al
- *Herring Obbie, lab h 718 McRae
- Herring Oscar, painter h 15 Delgado
- *Herring Oscar, porter h 420 s 6th

Good
Shoes
Cheap

Agents for



SHOES

ALSO

Ralston

Health and

Florsheim

AT

MERCER

&

EVANS

CO.

115 PRINCESS

STREET

D. R. Foster & Co.,

206 PRINCESS

Real Estate and
Fire Insurance
PHONE 1220

A Government Bond

Is a mighty good thing to have, but a SAVINGS ACCOUNT with THE PEOPLES SAVINGS BANK, at Front and Princess Streets, is better,

because it is just as safe and pays a larger return.

4% COMPOUND INTEREST ALLOWED ON ALL ACCOUNTS

Solves Servant Problem
“COOK WITH GAS”
 Saves Time and Worry

HERRING

(190)

HEWLETT

- Herring Robert G, car inspr h 304 Hanover
 Herring Robert W (Kenan & H), bds 713 Grace
 Herring Rosa A Miss, h 315 n 2d
 Herring Samuel J, lab h 519 n 4th
 *Herring Smith, lab h 1109 Brown
 *Herring Susan, cook h 1118 Church
 Herring Thomas J, carp h 118 Market
 Herring W Frank, car inspr bds 304 Hanover
 Herring W Graham, salesman Geo R French & Son h 206 n 2d
 Herring Walter S, lineman h 424 s 4th
 *Herring William, lab h 408 Taylor
 *Herring William H, barber h 705 Nixon
 Herring William H, switchman h 708 n 3d
 Herring William V, clk A C L frt office h 903 n 3d
 *Herron Ella, h 806 Gerdes' al
 *Hester Ernest, lab h 613 Swann
 Hester Lawrence, foreman bds 60 Delgado
 Hewett Ella L Miss, h 420 Church
 Hewett Hattie B Miss, h 420 Church
 Hewett Henry L, foreman Review Job Office h 519 s 6th
 Hewett John E, printer 418 Church h 508 s 5th
 Hewett John W, shoemkr 418 Church h 420 Church
 Hewett Joseph M, lab h 216 Meares
 Hewett Lenox L, mehst h 814 Wooster
 Hewett Margaret W Miss, h 508 s 5th
 Hewett Montie, blksmith h 2 Queen
 Hewett Roy R, helper h 101 Delgado
 Hewett Samuel P, lab h 805 s 4th
 Hewett Simpronous P, boileremkr h 209 Davis
 Hewett Walter M, lab h 720 s 8th
 Hewett William T, pressman Review Job Office h 420 Church
 Hewett Coy, v-pres Wilmington Produce Co (Inc) rms Chamber
 Commeree Bldg
 Hewlett Albert D, clk A C L h 306 McRae
 Hewlett Azile Miss, h 520 s 5th
 Hewlett Charles W, carp 210 s Front, h 916 Princess
 Hewlett Clarence, pressman The Morning Star h 520 s 5th
 Hewlett Elijah O, clk A C L h 717 Chestnut

**Wilmington's Great
Furniture Store**

126-128 PRINCESS STREET
Leads in Everything

Comparison Invited

Your Patronage Solicited

The Life Insurance Company of Va.

Is the Leading Industrial Insurance Company in the SOUTH

Issues Industrial Policies from \$8 00 to \$900.00 with Premiums payable WEEKLY on persons from two to seventy years of age. *All Claims Paid Within Twenty-four Hours after Receipt of Proofs of Death.* B. T. HOPKINS, Supt., Rms. 17-18-19 Garrell Bldg., Wilmington, N. C.

HEWLETT

(191)

IBERNIAN

Hewlett Ephraim W, agt Met Life Ins Co h 214½ Castle
 Hewlett Fannie P Miss, h 214½ Castle
 Hewlett George T (H & Price), h 410 s 2d
 Hewlett H Norcum, salesman The Gem Cigar Co h 717 Chestnut
 Hewlett Herbert, driver Owen H Kennedy h 516 s 5th
 Hewlett Ida wid Clinton, h 517 s Front
 Hewlett J Henry, foreman The Morning Star h 520 s 5th
 Hewlett John B, porter h 306 McRae
 Hewlett John W, appr h 210 n 8th
 Hewlett John W, draftsman h 306 McRae
 Hewlett Josie Miss, h 214½ Castle
 Hewlett Lillie Miss, h 717 Chestnut
 Hewlett Louise wid L A, h 816 s 6th
 Hewlett Maria wid F M, h 421 s 4th
 Hewlett Mary Miss, second reader First Church of Christ Scientists
 bds The Orton
 Hewlett Mary J wid Aaron T, h 516 s 5th
 Hewlett Nannie wid J J, h 717 Chestnut
 Hewlett Nora L wid A J, h 516 s 5th
 Hewlett Rosa A wid Robert H, h 821 Dock
 Hewlett Walter M, clk J R Williams h 821 Dock
 Hewlett & Price (George T Hewlett, Joseph A Price), shoes 109
 Market
 Hewlette Louise Miss, h 303 s 5th
 Hewlette Martha S wid W S, h 303 s 5th
 Heyer Bros (George H C and John C), whol grocers 216-218 Water
HEYER GEORGE H, grocer 802 n 4th cor Brunswick—phone 325
 Heyer George H C (H Bros), h 420 n 4th
 Heyer Hattie A Miss, h 420 n 4th
 Heyer Henry Y, atty h 420 n 2d
 Heyer John C (H Bros), h 316 n 6th
 Heyer Maggie E Miss, h 420 n 4th
 Heyer Margaret E wid J C, h 420 n 4th
 Heyer Mary B Miss, h 420 n 2d
HEYER MATT J, pres Atlantic Trust & Banking Co and The Southern National Bank and sec-treas Spirittine Chemical Co h 420
 n 2d
 Hibernian Hall, 107 n 3d

WILMINGTON IRON WORKS, Inc.
 Railroad and Wharf Facilities

Office and Works: Foot Orange Street

Foundry, Machine Shops
 And Copper Works
 Locomotive and Steamboat Repairs

Robert R. Bellamy

WILMINGTON, N. C.

Wholesale
 and
 Retail

Druggist

Phones 217 and 1833

M. W. DIVINE & CO.

Wire Screens and Doors

Paints, Oils, Glass, Sash and Doors
23 MARKET STREET

PAROID ROOFING

A Dustless Method for Cleaning and Disinfecting Public Buildings, Theatres, Churches, Hotels, Halls, Residences, etc.

Carolina Renovating Company

Draperies, Tapestry, Books, Upholstered Furniture, Pianos, Organs' Mattresses, Rugs, Carpets, etc., thoroughly renovated without removal
23 Odd Fellows' Building
J. C. YOUNG, Mgr.

Phone 870

HICKS

(192)

HILL

- *Hicks Allen, lab h 1109 Dawson
- Hicks Annie L Miss, h 42 Delgado
- Hicks Atha R Miss, h 415 s 3d
- Hicks Charles H, engur h 802 s Front
- Hicks Co (The), salt, molasses and vinegar 311 n Front, Rufus W
Hicks pres, Archibald C Craft sec-treas
- *Hicks Earl, cook Delmonico Cafe, 119 n Front
- *Hicks Eliza, h 1016 Hutaff al
- *Hicks Gaston, lab h 1103 Charlotte
- *Hicks James, lab h 1112 n 7th
- Hicks James H, lab h 802 s Front
- *Hicks James H, painter h 502 s 7th
- *Hicks Joseph, lab h 815 n 7th
- Hicks L Glasgow, student h 418 s 3d
- Hicks Nina M Miss, h 802 s Front
- *Hicks Obediah, lab h 913 n 8th
- *Hicks Robert, lab h 202 s 13th
- Hicks Rufus W, pres The Hicks Co h 418 s 3d
- Hicks Rufus W Jr, student h 418 s 3d
- *Hicks Stephen, lab h 219 A B C al
- Hicks Lulu M Miss, h 807 Ann
- *Hicks William H, lab h 509 Walnut
- *Hickson Edward, clk A W Brunson h 815 Walnut
- *Hickson Eliza, cook h 815 Gwynn
- *Hickson Jacob, lab h 815 Gwynn
- *Higgins John, carp h 715 Nixon
- Higgins William E, bkkpr Acme Mnfgr Co h 510 Nun
- High Haynes, painter h 706 s 2d
- *Highsmith Annie, h 114 n 10th
- *Highsmith Curtis, driver h 1208 Stolter's al
- *Highsmith Edmund, driver h 722 Red Cross
- *Highsmith Fannie, h 704 Ann
- *Highsmith Harry, lab h 114 n 10th
- *Highsmith Mary E, h 722 Red Cross
- Highsmith Stewart F, bkkpr Armour & Co h 713 Grace
- *Highsmith William, driver h 722 Red Cross
- *Hill Adeline, h 408 Wooster
- Hill Agnes Miss, h 37 Delgado

J. Van B. Metts,

General

INSURANCE

Agent

See adv. under name for list of

Office: 112 PRINCESS STREET Phone 162 · Residence 700

Kellam Hospital

*Cures Cancers, Tumors and
Chronic Sores*

PHYSICIANS TREATED FREE
RICHMOND, VIRGINIA

SEE OPPOSITE PAGE 116

HILL

(193)

HILL

- *Hill Annie, h 217 Davis
- Hill Annie E Miss, h 516 Queen
- *Hill Bailey, lab h r 508 n 10th
- Hill Bryant M, carp h 320 Church
- Hill C C, clk P O h 516 Queen
- Hill C Elbert, clk A C L h 411 Dock
- Hill Carrie Miss, bds 37 Delgado
- *Hill Cass, lab h 923 s 7th
- Hill Caston N, h 49 Delgado
- *Hill Charles, porter h 116 n 9th
- Hill Charles W, bkkpr Joseph H Watters h 114 Orange
- *Hill Christopher C, lab h 910 n 7th
- Hill Clara Miss, h 12 Delgado
- *Hill Cora, laundress h 619 s 10th
- HILL DIRECTORY CO, Directory and Almanac publishers, Mutual
Bldg, Richmond, Va**
- Hill Edith Miss, bds 37 Delgado
- Hill Ella wid William, h 419 Princess
- *Hill Emanuel, drayman 908 Green
- *Hill Emanuel Jr, lab h 908 Green
- *Hill Emma, h 916 s 9th
- *Hill Eugene, lab h 714 Nun
- *Hill Florence, h 914 Meadow
- *Hill Frederick, lab h 812 Castle
- *Hill George, lab h 1308 James
- Hill Gertrude Miss, h 12 Delgado
- Hill Grover W, clk P O h 516 Queen
- *Hill Hannah, h 1406 n 7th
- Hill Harry, h 102 n 4th
- *Hill Henry, lab h 703 s 8th
- *Hill Henry, lab h 714 Nun
- *Hill Henry, lab h 1208 s 2d
- *Hill Ida, h 1308 James
- Hill Ida Miss, h 516 Queen
- *Hill Isabella, h 719 s 10th
- *Hill James, lab h 915 Meadow
- *Hill James, lab h 1015 Love's al
- *Hill James, lab h 1310 n 4th

Clayton Giles & Son
GENERAL INSURANCE
16 PRINCESS STREET

Whether It's For New Work or Repairs

GET MY ESTIMATE—SATISFACTION GUARANTEED

J. O. BROCK, 123 Market Street

PHONE 573

CENTRAL LOCATION. *A central location is always desirable and convenient. This bank has its home in the heart of the city, immediately opposite the United States Post Office, and has every facility for business.* **THE SOUTHERN NATIONAL BANK**

HILL

(194)

HILL

Largest
Assortment
Exclusive
Patterns
Satisfac-
tory Terms

**F
U
R
N
I
T
U
R
E**

W.

**Munroe
& Co.**

15 s Front

Phone 115

Agents for
Jewel Stoves
Odorless
Refrigerators

*Hill James, lab h 1317 n 7th
 *Hill James II, lab h 1320 Dock
 Hill James R, pipeman W F D h 516 Queen
 *Hill Jap, lab h 714 Nun
 Hill John, carp h 714 s 7th
 *Hill John, lab h 813 n 7th
 *Hill John, lab h 1004 s 7th
 *Hill John, lab h 1208 Brown
 *Hill John Jr, lab h 1208 Brown
 *Hill John F, car cleaner h 608 n 9th
 *Hill John F, lab h 1006 Love's al
 *Hill John II, porter h 708 Campbell
 *Hill John W, barber h 908 Green
 Hill Joseph, clk h 412 Walnut
 *Hill Joseph, lab h 826 s 7th
 *Hill Joseph, lab h 1406 n 7th
 *Hill Joseph, peanut grader h 505 n 9th
 *Hill Joseph, plstr h 605 Church
 Hill Joseph A, salesman George O Gaylord, 208 n Front
 Hill Joseph B, pullman condr h 102 n 4th
 Hill Julia A Miss, teacher Union Graded School h 419 Princess
 *Hill Julius, lab h 714 s 8th
 Hill Kate Miss, h 114 Orange
 *Hill Lavinia, h 1317 Meadow
 Hill Lena R wid J H, h 702 s 2d
 *Hill Lewis, lab h 1011 Campbell
 *Hill Link, butler h 508 s 7th
 *Hill Lizzie, laundress h 316 n 10th
 *Hill Louis, lab h 1108 s 2d
 *Hill Lonisa, h 912 Wooster
 *Hill Louise, h 1105 Brown
 Hill Louise Miss, teacher Hemenway Graded School h 224 n 3d
 *Hill Lucy, h 912 Wooster
 *Hill Luther, lab h 1210 n 2d
 Hill Marion O, blksmith h 516 Queen
 *Hill Marshall H, wood 715 n 8th h 612 Ann
 *Hill Mary, h 1208 Brown
 Hill Mary E wid O C, b 516 Queen

**Wilmington
Stamp Works**

PRINTERS

Manufacturers of Rubber Stamps, Corporation Seals,
Stock Certificates, Steel Die, Stamping, Engraved
Cards and Wedding Invitations

15-17 Princess

Chadbourn Sash, Door and Lumber Co.

6th and Campbell and foot Wooster St.

Phones 97 and 677

HILL

(195)

HINES

- *Hill Mary J, cook 20 s 5th
 - Hill Mattie Miss, h 516 Queen
 - *Hill Mittie, grocer 826 s 7th h 817 Dawson
 - Hill Oscar C, clk h 516 Queen
 - *Hill Peter, driver h 907 Green
 - *Hill Polly, h 714 Nun
 - *Hill Robert, lab h 116 s 11th
 - *Hill Robert, lab h 714 s 8th
 - *Hill Samuel, lab h 826 s 7th
 - *Hill Samuel, lab h 1116 Queen
 - *Hill Sarah, h 715 Church
 - *Hill Susan, h 402 Nutt
 - *Hill Virgie, h 1 Price's al
 - *Hill William, driver h 913 Cleveland av
 - *Hill William, lab h 713 n 8th
 - *Hill William, lab h 1207 Queen
 - *Hill William, lab h 1317 Meadow
 - *Hill William H, clk h 719 Red Cross
 - *Hill Zachariah, lab h 208 Marsteller
- HILL'S SOUTHERN ALMANAC**, Hill Directory Co publishers, Mutual Bldg, Richmond, Va
- *Hilton Benjamin, bricklyr h r 712 n 10th
 - *Hilton David, carp h 1011 Fanning
 - *Hilton Isabella, cook h 1318 Market
- Hilton Lumber Co, n 4th cor Ashe, Hilton, Walter L Parsley pres.
Robert A Parsley sec-treas
- *Hilton Morgan, driver h 915 Gwynn
- Hines Annie wid John, h 910 n 4th
- Hines Carrie M Miss, h 814 McCumber's al
- *Hines Charles, cook h 909 Dock
 - *Hines Charles, lab h r 720 n 11th
 - *Hines Cornelia, cook h 376 Stevenson's al
 - *Hines David R, baker h 301 Queen
- Hines Edward C, bkkpr The Corbett Co h The Carolina
- *Hines Elias, plumber h 310 n 10th
 - *Hines George, lab h 376 Stevenson's al
 - *Hines Granville, lab h 310 n 10th
 - *Hines Hattie, h r 709 s 9th

W. L. BURKHEIMER & CO. Real Estate and Collecting Agency.
 Loans Negotiated. Property Bought and Sold
No. 10 North 2d St. Phone 11. Place your Rental Property with us. We get the tenant and pay you the rents. Notary work done in office.

When you have Printing to do, have it done right.

If I do it, I guarantee it

There is nothing used in an office I cannot supply.

W. S. Mintz

11 and 13 Dock Street

Queen City Cycle Co.

Headquarters for the Best

BICYCLES

209 MARKET STREET

HINES

(196)

HOCUTT

FIRE INSURANCE
AGENT

HERBERT F. WILDER
207 PRINCESS STREET

Real Estate
PHONE . . . 631

- *Hines Horsley, lab h 1109 Princess
- Hines Isaac, weaver h 74 Delgado
- Hines James A, janitor Union Graded School h 609 Dawson
- *Hines John, lab h 1408 Brown
- Hines John M, clk The Corbett Co h The Carolina
- *Hines John W, lab h 206 s 7th
- *Hines Lethia, cook h 206 s 7th
- *Hines Lavinia, h 622 Surry
- *Hines Mary, h 1208 Princess
- Hines Neal J, bicycle repr h 910 n 4th
- *Hines Nelson, sawyer h 1208 Princess
- Hines Robert, plumber h 910 n 4th
- *Hines Samuel, lab h 1106 Queen
- *Hines William, lab h 1006 Love's al
- *Hines William G, lab h 206 s 7th
- Hines William H, lab h 814 McCumber's al
- Hines Winnie wid N S, h 410 Swann
- Hing Sing, laundry 5 n 3d
- Hinnant C Louis, clk A C L h 3 n 3d
- Hinnant J H R, foreman bds 523½ n 4th
- Hinnant Mary Y wid J E, h 915 Chestnut
- Hinson H C, electrician John O Brock bds 3d cor Walnut
- Hinton Edgar L, mngr Seashore Hotel, Wrightsville Beach bds The Orton
- Hinton J Oscar, steward The Orton h 414 Red Cross
- HINTON JOSEPH H, propr The Orton and Purcell House, 109-117 n Front—phone 1600**
- Hintze John H (Rhodes & H), h 401 n 7th
- Hobbs Benjamin F, butcher 12 Front Street Market h 211 n 6th
- Hobbs Claude E, bkkpr bds 405 Princess
- Hobbs James, weaver h 55 Delgado
- Hobbs Julius C, foreman Angola Lumber Co h Angola Mills
- Hobbs Roy F, meh opr h 211 n 6th
- Hobday Grace M Miss, teacher School for Young Ladies h 106 n 4th
- Hobson Ernest W, clk A C L h 405 Princess
- Hocutt Alonzo T, clk h 815 n 5th
- Hocutt Charles B, agt North State Mutual Life Ins Co h 813 n 5th
- Hocutt William E Rev, pastor Bladen Street M E Church h 815 n 5th

Palmetto Ventilators and Heating Systems

S. L. SMITH & SON

PHONE 952

8th and A. C. L. Tracks

Yellow Pine
White Pine
Hardwoods

(See Opp.
Page 228.)

LUMBER

WOODWARD & SON, Richmond,
Virginia.



HODGES

(197)

HOLDEN

- Hodges Austin, prof h 410 Walnut
HODGES BROS (William M Hodges), bicycles, 216 Market
Hodges Carrie P Mrs, boarding 410 n Front
Hodges Henry P, asst draftsman A C L h 508 Market
Hodges Jesse W, h 609 s 5th
Hodges Jessie L Miss, h 410 Walnut
Hodges Lafayette W, car repr h 908 Chestnut
*Hodges Marshall, lab h 1013 n 7th
Hodges Mary R Miss, h 609 s 5th
Hodges Mattie E Miss, h 609 s 5th
Hodges Mattie E wid John L, h 410 Walnut
*Hodges Noah, lab h 813 n 8th
Hodges Ralph W E, electrician h 813 Dock
Hodges Rufus B, clk A C L h 609 s 5th
Hodges Thomas A, carp h 813 Dock
Hodges Thomas J, motorman h 912 s 6th
Hodges Tracy M, clk A C L h 410 Walnut
Hodges William Mack (H Bros), bds 609 s 5th
Hodges William W, clk h 408 n Front
Hodges Zebulon Vance, clk John W Brooke h 115 Market
Hoesch Catharine Miss, h 925 n 4th
Hoffman Irene D Miss, bds 14 n 4th
Holden Addie Miss, h 109 n 9th
Holden Alexander S, agt The Mutual Benefit Life Insurance Co h
312 s 6th
Holden Ann M wid Sylvanus, h 109 n 9th
Holden Bertha A Miss, h 208 Wooster
*Holden Betty, h 120 Van Amrigne al
Holden Cornelius, carp h 208 Wooster
*Holden Dumean, driver h 314 n 8th
Holden Fannie D Miss, h 917 Market
Holden Frank W, clk Armour Fertilizer Works bds 401 Market
Holden Grover P, see Wilmington Produce Co (Inc) h 814 s 4th
HOLDEN HERBERT K, tinware, oil and gasolene, 121 Dock—
phone 467 h 917 Market
*Holden Isabella, eating-house Water nr Chestnut h 905 s 9th
*Holden Jane, h 411 Wilson's av
Holden Lillian T Miss, h 208 Wooster

FOR
ANYTHING
IN
FOOTWEAR

Agents for



SHOES
ALSO
Ralston
Health and
Florsheim

See
MERCER
&
EVANS
CO.

115
Princess
Street

D. R. Foster & Co., Real Estate and
Fire Insurance
206 PRINCESS PHONE 1220

THE PEOPLES SAVINGS BANK

Located in The Big White Building, Front and Princess Streets, Invites your Business. 4% Compound Interest allowed on all accounts.

Capital and Surplus, \$110,000.00 Total Resources, \$1,100,000.00

HOLDEN

(198)

HOLLOWAY

Electric

Lights

Electric

Irons

Electric

Motors

Tide Water

Power

Company

- Holden Mattie Mrs, h 420 Grace
 Holden Minnie L Miss, h 109 n 9th
 Holden Samuel W, mechst h 109 Princess
 *Holden Thomas, lab h 910 s 4th
 *Holden William, lab h 116 Van Amrigne al
 *Holden William, lab h 811 Bladen
 Holder Kate Mrs, h 211 Meares
 *Holladay Charles, lab h 705 Howard
 Holladay Margaret Miss, h 10 s 5th
 Holladay Nannie W Miss, h 10 s 5th
 Holladay William W, chief roadway acct A C L h 412 Nun
 *Holland Adolphus, lab h 820 s 10th
 *Holland Anthony, lab h 1013 Market
 *Holland Edward, shoemkr h 1013 Market
 *Holland Fez, lab h 514 Nixon
 *Holland Ida, h 514 Nixon
 Holland James M, butcher 9-11 Front Street Market h 1123 n 4th
 *Holland John, lab h 8 n 11th
 *Holland Joshua, lab h 820 s 10th
 Holland Lillian Miss, h 1123 n 4th
 Holland Maggie B H wid Walter H, h 507 s 5th
 Holland Mary Miss, h 19 Delgado
 Holland Walter H, butcher James M Holland h 1123 n 4th
 *Hollingsworth Ella, cook h 420 s 5th
 Hollingsworth Fred O, flagman bds 523¹/₂ n 4th
 Hollingsworth James, flagman rms 602 n 5th
 Hollingsworth Lloyd, condr rms 118 Red Cross
 Hollingsworth Louis H, carp h 418 Bladen
 *Hollingsworth Mary, nurse h 420 s 5th
 Hollingsworth Mordecai, flagman rms 602 n 5th
 *Hollingsworth Samuel, lab h 420 s 5th
 *Hollingsworth Sarah L, h 420 Swann
 *Hollins Emeline, h 4 s 13th
 *Hollins John, lab h 4 s 13th
 *Hollins Joseph, lab h 1024 Gwynn
 *Hollins Obediah, driver h 12 s 10th
 *Holloman Samuel, porter h 809 Red Cross
 *Holloway Catharine, h 810 n 7th

**Wilmington's Great
Furniture Store**

**126-128 PRINCESS STREET
Leads in Everything**

Comparison Invited

Your Patronage Solicited

The Life Insurance Company of Va. is

The OLD-ST Southern Life Insurance Company

The LARGEST and STRONGEST Southern Life Insurance Co.

The PIONEER Southern Industrial Life Insurance Company

B. T. HOPKINS, Supt., Rooms 17, 18, 19 Garrell Bldg. Wilmington, N. C.

HOLLOWAY

(199)

HOLMES

- *Holloway Charlotte, h 1016 s 11th
- Holloway D Frank, clk Hyman Supply Co h 1419 Market
- Holloway Elisha L, clk Angola Lumber Co h 1419 Market
- *Holloway Ida, h 910 Grace
- *Holloway James, lab h 1016 s 11th
- *Holloway Joseph, lab h 920 n 5th
- Hollowbush Charles W, sub carrier P O h 309 n 6th
- Hollowbush Orchestra, 309 n 6th, Charles W Hollowbush director
- Holly John C, propr Cape Fear Restaurant h 117 s Water
- *Holly Marion, gardener h 1401 Rankin
- *Holly Mary, h 1314 n 7th
- *Holly Robert, lab h 411 Taylor
- *Holly William, lab h 1212 n 5th
- Holly Winnie wid Silas, h 117 s Water
- *Holmes Adeline, h 1012 Meadow
- *Holmes Alexander, lab h 718 s 4th
- *Holmes Alexander Jr, lab h 718 s 4th
- Holmes Annie H Miss, teacher Hemenway Graded School h 9 n 7th
- Holmes Arthur, helper bds 621 n 4th
- *Holmes Arthur, lab h 602 Wright
- *Holmes Calhoun, lab h 908 Wright
- Holmes Caroline G wid Arthur II, h 9 n 7th
- *Holmes Charles, lab h 910 s 2d
- *Holmes Christopher, lab h 709 Ann
- Holmes Clarence, carp h 511 Wooster
- *Holmes Della, laundress h 815 Harnett
- *Holmes Edward, bellman The Orton
- Holmes Edward II (agt), grocer 22 s Front h 9 n 7th
- *Holmes Emma, h 510 Dawson
- *Holmes Frances, h 916 s 4th
- *Holmes George, lab h 1216 Brown
- *Holmes George B, lab h 409 Sampson al
- Holmes George E, mechst h 219 Brunswick
- Holmes George II, stoker W F D h 518 Brunswick
- Holmes Grocery Co, 6-8 n Front, Robert L Holmes pres, D McEachern sec-treas and genl mngr
- *Holmes Henry, lab h 916 s 4th
- Holmes James H, clk A C L h 9 n 7th

USE NESTLE'S LIVER PILLS
 OLD PLANTATION REMEDY COUGH SYRUP
 LINIMENT
 CROUP KURA

Robert R. Bellamy

WILMINGTON, N. C.

Wholesale
and
Retail

Druggist

Phones 217 and 1833

M. W. DIVINE & CO.

Wire Screens and Doors

Paints, Oils, Glass, Sash and Doors
23 MARKET STREET

PAROID ROOFING

BURETT H. STEPHENS ARCHITECT AND ENGINEER

—23-27 ODD FELLOWS' BLDG. . . . Phone 870—

HOLMES

(200)

HOLT

- Holmes Jeremiah M. oyster packer h 709 Orange
- Holmes Jessie C Miss, h 415 s 5th
- *Holmes John, porter h 109 Ann
- *Holmes John H, barber h 718 s 4th
- Holmes John W, clk S A L Ry frt depot h 1022 n 3d
- Holmes Kenneth D Rev, pastor Fifth Street Methodist Church h 415 s 5th
- Holmes M Ethel Miss, h 1022 n 3d
- *Holmes Martha, laundress h 709 Ann
- *Holmes Mary, h 813 Queen
- *Holmes Mary, cook 12 s 6th
- *Holmes Matilda, h 709 Ann
- Holmes Mand M Miss, prin Cedar Grove School h 415 s 5th
- Holmes May A Miss, h 415 s 5th
- Holmes Munford McN, bkkpr Rice & Claud bds 1022 n 3d
- Holmes Owen D, bkkpr W B Thorpe & Co h 218 n 3d
- Holmes Pierre M, clk Holmes Grocery Co h 218 n 3d
- Holmes Robert L, pres Holmes Grocery Co h 120 Grace
- *Holmes Rosa, h 515 n 2d
- Holmes Russell I, student h 415 s 5th
- *Holmes Sadie, h 815 n 7th
- *Holmes Sarah, cook h 305 n 9th
- *Holmes Silas, lab h 6 s 13th
- Holmes Susan H wid Gabriel, h 218 n 3d
- *Holmes Thomas, lab h 314 Dawson
- *Holmes William, lab h 602 Wright
- *Holmes William, lab h 611 n 6th
- *Holmes William, lab h 618½ Nixon
- *Holmes William, lab h 709 Ann
- *Holmes William, waiter h 313 n 6th
- Holmes William P, agt Met Life Ins Co h 709 Orange
- *Holsey Jane, h 212 Brook's la
- Holsonback Charles H, clk P O h 504 Ann
- Holt Alice wid G R, h 411 Church
- Holt Edwin C, pres Delgado Cotton Mills h Market cor 18th
- *Holt James W, carrier P O h 703 Ann
- *Holt Sadie, h 705 Ann
- *Holt Tempie, h 705 Ann

J. Van B. Metts,

General

INSURANCE Agent

Kellam Hospital

*Cures Cancers, Tumors and
Chronic Sores*

SEE OPPOSITE PAGE 116

PHYSICIANS TREATED FREE
RICHMOND, VIRGINIA

HOLTON

(201)

HOPKINS

- Holton Charles H, printer LeGwin Printing Co h 611 Queen
 Holton Fannie V Miss, h 611 Queen
 Holton James E, salesman The F E Hashagen Co h 419 s 4th
 Holton James H, colr h 611 Queen
 Holton Mollie M Miss, h 611 Queen
 *Holy Church of the New Covenant, 11th cor Dawson, Rev W H Fulford pastor
 Honnet George, jeweler 12 n Front h 322 s Front
 Honnet George Jr, optician 12 n Front h 322 s Front
 Honnet J Harry, physician 10 1/2 n Front h 322 s Front
 *Hood Carrie, cook h 9 Price's al
 Hooker Henry H, carp h 719 s 2d
 *Hooper Annie, seamstress h 316 s 4th
 *Hooper Benjamin, lab h 1008 s 8th
 *Hooper Charlotte, h 1217 n 8th
 *Hooper Hattie, maid 202 s 3d
 Hooper James S, gen mngr The Cronly Brick Co h 109 Princess
 *Hooper Jay H, asst undertaker h 313 Brunswick
 *Hooper John, lab h 1109 Love's al
 *Hooper Johnson, lab h 313 s 6th
 *Hooper Sarah A, h 1008 s 8th
 *Hooper Susan, h 512 Nixon al
 *Hooper Thomas, lab h 1106 n 6th
 *Hooper William, lab h 1307 n 5th
 *Hope William, lab h 210 Davis
 Hopewell Helen Miss, h 606 Church
 Hopewell Jesse P, grocer 606 Church
 Hopewell Nannie D Miss, h 606 Church
**HOPKINS BENJAMIN T, supt Life Ins Co of Va h 505 s Front—V
 phone 1131**
 *Hopkins Blanche, nurse h 806 McRae
 Hopkins Dora B Miss, h 119 Church
 Hopkins Ernest C, clk A C L h 815 Dock
 Hopkins Ethel Miss, h 119 Church
 *Hopkins Frank, porter h 1112 n 9th
 *Hopkins Henry T, lab h 1112 n 9th
 Hopkins James J (H & Davis), h 119 Church
 Hopkins Marie B Miss, h 119 Church

**Clayton
Giles & Son
GENERAL INSURANCE**
16 PRINCESS STREET

J. O. BROCK

123 Market Street
PHONE 573

The Electrical Work on the building
is as important as the Foundation
See that you engage an expert

**STEEL VAULTS
DEPOSIT BOXES
AUTOMATIC LOCKS
CENTRAL LOCATION**

The
**Southern National
BANK**

HOPKINS (202) HOUSTON

**Largest
Assortment
Exclusive
Patterns
Satisfac-
tory Terms**

**F
U
R
N
I
T
U
R
E**

**W.
Munroe
& Co.
15 s Front
Phone 115
Agents for
Jewel Stoves
Odorless
Refrigerators**

- *Hopkins Percy, lab h 1012 James
- *Hopkins Robert, lab h 510 Nixon
- *Hopkins Robert, lab h 1108 n 7th
- HOPKINS & DAVIS (J J Hopkins, E Y Davis), wholesale meats and cattle dealers, office 2d fir, Front Street Market, and butchers, stalls 1-3 North side—phones 128 and 1-2 South side—phone 141, Front Street Market, slaughter pens Sansonci Plantation—phone 769, call 1**
- Horen Catharine A wid Michael, h 424 s 5th
- Horen Mary C Miss, h 424 s 5th
- Horn Howell, weaver h 19 Delgado
- *Horn Lizzie, laundress h 606 n 8th
- Horn Sophie Miss, h 109 Dock
- Horne Benjamin M, mngr D L T Capps h 4 Castle
- Horne Lillian F Miss, h 312 Red Cross
- Horne Lucy M wid Guilford, h 312 Red Cross
- Horne Olivia M Miss, h 312 Red Cross
- Horne William, carp h 906 n 4th
- Horowitz Hyman, hatter and tailor 128 Market
- Horsfield Margaret Miss, teacher h 511 s Front
- Horton Asa, lab h 218 Meares
- Horton Eben W, carp 625 s 4th h 402 Queen
- Horton Mary E Mrs, matron James Walker Memorial Hospital
- HOSKINS BENJAMIN L, bkkpr The Morning Star h 110 Princess**
- *Hoskins Henry, lab h 713 McRae
- *Hoskins Minnie, h 519 s 8th
- *Hosley Benjamin, lab h 1108 James
- *Hostler Margaret A, h 712 Campbell
- Hottal Frank K, gen yardmstr A C L Ry h 413 n 2d
- *House Rebecca, laundress h 808 McDonald al
- *House William J, lab h 605 Nixon
- Houston Benjamin H, clk A C L h 305 n 4th
- Houston Benjamin H Jr, student h 305 n 4th
- Houston George W, shoemkr 114 Princess bds 111 Dock
- Houston Hattie B Mrs, boarding 305 n 4th
- Houston Helen Miss, nurse James Walker Memorial Hospital
- Houston Mallie Miss, h 305 n 4th
- Houston Mary Miss, h 305 n 4th

**Wilmington
Stamp Works**

PRINTERS
Manufacturers of Rubber Stamps, Corporation Seals,
Stock Certificates, Steel Die, Stamping, Engraved
Cards and Wedding Invitations
15-17 Princess

W. J. REAVES MACHINE CO.
Machine Shops and Foundry, Boiler and Blacksmith Shops
Phone 205 109 South Water

DEALERS IN
 New and Second-
 Hand Machinery
 and Mill Supplies

HOUSTON

(203)

HOWARD

- Houston May Miss. h 310 Ann
- Houston Robert P. clk Schutt's Pharmacy h 305 n 4th
- Houston Samuel. shoemkr bds 111 Dock
- Howard Alonzo L. tinner h 713 s 7th
- *Howard Ann. h 614 Dawson
- Howard Arthur L. appr h 414 Queen
- *Howard Benjamin. lab h 720 Hanover
- *Howard Cass. lab h 811 s 11th
- *Howard Charles. lab h r 905 n 10th
- *Howard Daniel. carp h 312 n 6th
- *Howard Dena. h 916 s 9th
- Howard E Jackson. contr h 401 n Front
- Howard Eliza wid William. h 823 Millis' al
- *Howard Ella. h 609 s 7th
- *Howard Franklin. lab h 12 s 11th
- Howard Harris W. h 519 Nun
- *Howard Henry. carp h 408 n 11th
- Howard Henry C. cleaning and pressing 415 Castle
- *Howard Ida. cook h 819 Meadow
- *Howard Ida. laundress h 914 Castle
- *Howard James E. janitor U S Custom House h 906 s 5th
- Howard James P. propr Bijou Theatre h 2 Post Office av
- Howard Jennie Mrs. h 414 Queen
- *Howard John. gardener h 412 Hanes al
- *Howard Joseph. lab h 1311½ n 5th
- *Howard Laura. h r 710 n 6th
- *Howard Lillie. laundress h 305 n 10th
- *Howard Lizzie. h 215 Wright
- *Howard Luther. lab h 713 n 9th
- *Howard Mack. painter h 1013 Grace
- Howard Margaret A wid Henry: h 519 Nun
- *Howard Maria. h 811 s 11th
- *Howard Maria. laundress h 1013 Dock
- *Howard Martha. h 910 s 3d
- Howard Martha A wid Edmond. h 711 Castle
- *Howard Mary. h 1406 n 7th
- *Howard Mary. cook h 14 s 11th
- *Howard Mary. laundress h 1010 Gwynn

**THE BEST PEOPLE BUY THE
 BEST GROCERIES**
From the BEST GROCERY STORE

Wilmington Grocery Co.
 Telephones No. 13 and No. 14
 No. 125-127 Market Street

EUREKA PRESSING CLUB
CLEANING, DYEING AND PRESSING
LADIES' WORK A SPECIALTY

Telephone 1400

CLOWE & MYERS

No. 14 Prince s Street

Queen City Cycle Co.

209 MARKET STREET



FIRE INSURANCE
AGENT

HERBERT F. WILDER

207 PRINCESS STREET

Real Estate
PHONE 631

HOWARD

(204)

HOWELL

- Howard May B Miss, h 412 Swann
- *Howard Rachel A, h 906 s 5th
- Howard Relief Club, Front cor Orange, J G L Gieschen pres, J William Fuchs v-pres, E Hardy Schulken sec-treas
- Howard Robert N, tinner h 713 s 7th
- *Howard Thomas, lab h 813 s 4th
- *Howard Thomas, lab h 1112 Wooster
- *Howard William, lab h 1310 n 5th
- Howard William J, h 713 s 7th
- *Howe Aaron, sexton St Paul's Evangelical Lutheran Church h 708 Campbell
- *Howe Adrian, lab h 905 Wooster
- *Howe Ann, h 919 s 6th
- *Howe Catharine, nurse 116 Castle
- Howe Charles A, clk A C L h 519 n 5th
- *Howe Cornelius, eating-house 703 Nixon h 1202 n 7th
- *Howe Eliza, laundress h 1202 n 7th
- *Howe Ellen, h 511 Nixon al
- *Howe Israel, lab h 511 Nixon al
- *Howe Jacob, lab h 1202 n 7th
- *Howe John, lab h 512 Nixon al
- *Howe Louisa, h 919 s 6th
- *Howe Louise, h 315 s 6th
- *Howe Mary, cook h 1202 n 7th
- *Howe Mary N, h 1107 Love's al
- *Howe Minnie, h 508 Walnut
- *Howe Sarah, h 808 n 7th
- *Howe Sarah, dressmkr h 116 Castle
- *Howe William, lab h 508 Walnut
- *Howe William, lab h 919 s 6th
- *Howe William C, cooper h 220 n 10th
- Howe William H, dep sheriff New Hanover Co h 517 n 5th
- *Howe Zepheniah, lab h 820 Harnett
- Howell A J Mrs, teacher Wilmington High School h 108 s 9th
- Howell Andrew J, sec to 3d v-pres A C L h 108 s 9th
- Howell Annie H Mrs, h 802 Dock
- Howell Eliza B Miss, h 702 Market
- Howell Ella Miss, h 713 n 3d

Cornices and Skylights Galvanized Wall Ties **S. L. Smith & Son**

PHONE 952

8th and A. C. L. Tracks



HOWELL

(205)

HUGGINS

- Howell George H. atty h 702 Market
 Howell Henry W. police h 505 Wooster
 *Howell Joseph, lab h 1104 n 9th
 Howell Laura H wid Andrew J, h 702 Market
 *Howell Richard, lab h 1304 n 5th
 Howell William H. bkkpr h 802 Dock
 *Howell William H. lab h 1102 n 9th
 Howes Davis H Jr. clk A C L h 314 s 2d
 Howey George P. lighterage h 205 s 6th
 Howey Mary D Miss. h 222 s 4th
 Howey William M. lighterage 203 n Water h 222 s 4th
 Howie William H. agt Eureka Mutual Life Ins Co h 504 n 6th
 Howland Fred P. printer Commercial Printing Co h 812 McCumber's al
 Hoyt Lister. clk h 705 s 5th
 Huband Charles H. printer Southern Lumber Journal h 407 Castle
 Huband George L. foreman A C L Ry shops h 211 McRae
 *Hubard Charles. fisherman h 811 Gwynn
 Hudson Annie Miss. cashier J Hicks Bunting Drug Co h 712 n 4th
 Hudson Erving C. supt gas dept Tide Water Power Co h 123 1/2 Market
 Hudson George B. carp h 712 n 4th
 *Hudson Henry. fireman h 822 Green
 Hudson James F. clk John G Kuhlken h 403 Harnett
 Hudson James W. carp h 408 n 5th
 *Hudson John. lab h 1318 n 6th
 Hudson Louise wid W J. h 911 Orange
 Hudson Walter V. butcher James M Holland h 409 Swann
 Huey James E. engr h 415 n 6th
 Huff J Baseom. prin Wilmington High School h 422 Ann
 *Huffman Anna. cook h 512 s 4th
 Hufham Franklin P. lab h 1110 s 3d
 Hufham John. lab h 1110 s 3d
 Hufham Joseph. appr h 1110 s 3d
 Hufham Mattie Miss. h 1110 s 3d
 Hufham Whist. foreman h 208 Wright
 *Huggins Alexander. herbs h 920 Dawson
 Huggins Allie M Miss. h 714 Grace

TRY OUR
**Cash
 System**
 IT WILL
**SAVE YOU
 MONEY**

Agents for



**SHOES
 ALSO
 Ralston
 Health and
 Florsheim**

**ON YOUR
 FOOTWEAR
 PURCHASES**

**MERCER
 &
 EVANS
 CO.**

115 Princess
 Street

Phone 661

D. R. Foster & Co., Real Estate and
 Fire Insurance
 206 PRINCESS PHONE 1220

Your Surplus Money

If deposited in **THE PEOPLES SAVINGS BANK**, Front and Princess Streets, will net you **4% COMPOUND INTEREST**. Have you tried

to figure out what you are losing by not placing your money where it will be earning interest?

Solves Servant Problem
Saves Time and Worry

HUGGINS

(206)

HUGHES

- *Huggins Clyde, lab h 407 Sampson al
- Huggins Edwin T, paymaster A C L h 101 n 6t h
- *Huggins Ella, cook h 813 Harnett
- *Huggins Emma, laundress h 813 Harnett
- Huggins Francis V, carp h 309 Brunswick
- Huggins Frank L, supt Cape Fear Chemical Co h 520 Market
- Huggins Geneva Miss, h 309 Brunswick
- Huggins George A, clk h 412 Market
- HUGGINS GEORGE W**, jeweler 105 Market h 412 Market—phone 455
- Huggins H Allen, clk Geo W Huggins h 412 Market
- *Huggins Henry, lab h 1003 Campbell
- Huggins Isaac F, police h 501 Swann
- Huggins James B, clk h 705 Dock
- *Huggins Luck, lab h 410 Taylor
- Huggins Marion C, police h 906 n 4th
- Huggins Nannie Miss, teacher Delgado Kindergarten School h 705 Dock
- Hughes Birt F, drug clk Leonidas B Sasser h 1000 n 8th
- *Hughes Edward, driver h 1006 s 8th
- Hughes Essie Miss, h 1000 n 8th
- Hughes George W, h 1000 n 8th
- *Hughes Grace, laundress h 610 n 11th
- *Hughes Isabella B, teacher Williston Graded School h 1006 s 8th
- Hughes Van, h 1000 n 8th
- *Hughes William, student h 1006 s 8th

Geo. W. Huggins Jeweler

Watch Inspector for the Atlantic Coast Line Railroad Co.

**A Full and Complete Line of
WATCHES, JEWELRY, DIAMONDS.**

Wedding Presents a Specialty.

105 Market Street.

WILMINGTON, N. C.

Wilmington's Great Furniture Store

126-128 PRINCESS STREET
Leads in Everything

Comparison Invited

Your Patronage Solicited

THE WILMINGTON FURNITURE CO.

The Life Insurance Company of Va.

Issues all the most approved forms of Life Insurance Contracts from \$500.00 to \$25,000.00

WITH PREMIUMS PAYABLE QUARTERLY, SEMI-ANNUALLY and ANNUALLY

B. T. HOPKINS, Supt., Rooms 17, 18, 19 Garrell Bldg.

WILMINGTON, N. C.

HUHN

(207)

HUNTER

Huhn A Eugene, clk H Louis Vollers h 414 s 4th
 Huhn Franklin O, clk A C L h 414 s 4th
 Huhn Herbert, bottler h 414 s 4th
 Huhn Octave, clk h 414 s 4th
 Huhn Sadie Miss, h 414 s 4th
 Huhn William, h 414 s 4th
 Huhn William D, mgr h 414 s 4th
 Huiet C B, broker 226 n Water, T E Brown mgr
 Hull William G, clk A C L bds 20 n 5th
 Humphrey Hannah Mrs, h 718 Wooster
 Humphrey Nathan, grocer 400 n 4th h 402 n 4th
 *Humphrey Patience, cook h 810 Bladen
 Humphrey Sarah E wid C M D, h 821 s Front
HUMPHREYS C RAYMOND, city engineer 28 Odd Fellows Bldg—
 phone 1522, h 107 n 7th
 Humphrey Charles Mrs, h 224 n 3d
 Humphreys Nannie Miss, h 224 n 3d
 Hundley William A, lab h 516 Church
 Hunt Frank P (Fennell & H), h 504 s 2d
 Hunt G F Furniture Co (G F Hunt, C V Black), 219 n Front
 Hunt George F (G F Hunt Furniture Co), bds Central House
 Hunt H Lacy, confidential clk McNair & Pearall h The Carolina
 *Hunt Jane, domestic h 1110 Charlotte
 Hunt Jesse B, clk A C L bds 116 s 5th
 Hunt Raymond, supt electrical dept Tide Water Power Co h The
 Carolina
 *Hunt Walter, driver h 812 Queen
 Hunte Mildred R Miss, h 106 n 6th
 Hunter Annie Miss, h 606 Brunswick
 *Hunter Betsy, h 202 Walnut
 *Hunter Henrietta, boarding 418 McRae
 Hunter Hosea W, carp h 619 Swann
 *Hunter James, lab h 1305 McRae al
 Hunter James G, lab h 409 Smith
 *Hunter Norwood, lab h 707 Ann
 *Hunter Richard H, lab h 208 s 7th
 *Hunter Robert H, lab h 707 Ann
 *Hunter Robert H Jr, driver h 707 Ann

Railroad and Wharf Facilities

Office and Works: Foot Orange Street

WILMINGTON IRON WORKS, Inc.

**Foundry, Machine Shops
 And Copper Works
 Locomotive and Steamboat Repairs**

Robert R. Bellamy

WILMINGTON, N. C.

Wholesale
 and
 Retail

Druggist

Phones 217 and 1833

M. W. DIVINE & CO.

Wire Screens and Doors

Paints, Oils, Glass, Sash and Doors
23 MARKET STREET

PAROID ROOFING

HUNTER

(208)

IMMANUEL

- *Hunter Sarah A. h 707 Ann
- Hunter W Findley, clk h 304 s 2d
- *Hunter Walter, lab h 703 Howard
- Hurst Bessie G Miss, h 1512 Market
- Hurst Isabelle Miss, h 1512 Market
- *Hurst Jane, h 405 Wilson's av
- Hurst Jane wid John, h 110 n 12th
- Hurst Lottie W Miss, h 1512 Market
- *Hurst Lucy, h 612 s 9th
- *Hurst Nancy, h 1107 Market
- Hurst William M, inspr S & W H Northrop Lumber Co (Inc) h 1512 Market
- Hurwitz Bros & Warshauer (Morris and Isaac Hurwitz, Max Warshauer), clothing 102 s Front
- Hurwitz Isaac (Hurwitz Bros & Warshauer), h 410 Castle
- Hurwitz Morris (Hurwitz Bros & Warshauer), h 410 Castle
- Huske John N Jr, h 15 s 5th
- Hussey H Moseley, express mgr h 205 Ann
- Huston Richard, shoemkr bds 102 Orange
- Huston Samuel, shoemkr bds 102 Orange
- Hutaff C Frederick, clk A C L h 215 n 7th
- Hutaff Eliza wid Henry, h 215 n 7th
- Hutaff Emma C Miss, h 215 n 7th
- Hutaff George H, coca-cola h 213 n 7th
- Hutaff William J, mgr Coca-Cola Bottling Works h 211 n 7th
- *Hyman Edmund, lab h 1010 s 9th
- HYMAN SUPPLY CO**, machinery and mill supplies 215 n Front,
T G Hyman pres, T J Pratt v-pres, A F Patterson sec, J B Rice
treas—phone 91 (see front cover)
- Hyman Thomas G, pres Hyman Supply Co h New Bern, N C

I

- I O O F Building, Princess cor 3d
- Hers Matilda Miss, h 124 s 5th
- Immanuel Presbyterian Church, 704-706 s Front, Rev Stephen Crowley pastor

Carolina Renovating Company

Phone 870 23 Odd Fellows' Building
J. C. YOUNG, Mgr.

A Dustless Method for Cleaning and Disinfecting Public Buildings, Theatres, Churches, Hotels, Halls, Residences, etc.

Draperies, Tapestry, Books, Upholstered Furniture, Pianos, Organs' Mattresses, Rugs, Carpets, etc., thoroughly renovated without removal

J. Van B. Metts,

General

INSURANCE Agent

See adv. under name for list of companies

Office: 112 PRINCESS STREET. Phone 162; Residence, 700

Kellam Hospital

*Cures Cancers, Tumors and
Chronic Sores*

PHYSICIANS TREATED FREE
RICHMOND, VIRGINIA

SEE OPPOSITE PAGE 116

IMPERIAL

(209)

JACKSON

IMPERIAL MUTUAL LIFE AND HEALTH INSURANCE CO, 3

n 3d, J W Grady dist mgr

Independent Ice Co (The) (Inc), 7th cor Brunswick, James A Springer pres-treas, William E Springer v-pres, Daniel Penton sec, Lee H Simmons mgr

*Independent Order of Good Samaritans and Daughters of Samaria, 1009 Princess

Independent Order of Good Samaritans' Hall, 6th cor Brunswick

*Ingram Emma, seamstress h 914 Gwynn

*Inlow Nicholas, stevedore h 607 Red Cross

*Inman Alexander, sawyer h 905 Green

*Inman George, lab h 210 Queen

Innes John, clk bds 112 Grace

International Correspondence Schools of Scranton, Pa., 14 Odd Fellows' Bldg, George Urquhart representative

Investment Trust Co, 5th flr Southern Bldg, Hugh MacRae chairman, executive committee, M F H Gouverneur pres, H M Chase v-pres, R M Sheppard sec-treas

Irving Ellen M Miss, h 515 s 6th

Irving Ernest J, clk h 516 s 6th

Irving Frank D, salesman Swift & Co h 719 Chestnut

Irving George W, painter h 515 s 6th

Irving John H, trav salesman Sion P McNair h 911 Orange

*Isham Allen, stevedore h 720 n 10th

*Isham John, driver So Express Co h 607 n 8th

*Isler Frank, lab h 1114 n 5th

*Isler Sampson, drayman h 1116 n 5th

*Israel William M, lab h 612 n 7th

Ittner John G, grocer 1604 Market

Ittner William J, mill hand h 1604 Market

Ivey Frank M, clk A C L h 316 n 4th

*Ivory James, lab h 510 n 9th

J

*Jackson Andrew, lab h 116 Dawson

*Jackson Andrew, lab h 1110 Brown

Clayton Giles & Son
16 PRINCESS STREET
GENERAL INSURANCE

J. O. Brock,

Electric Construction, Supplies and Repairs.

"No Job Too Small,
No Job Too Large."

123 MARKET

PHONE 573

Young Business Men

ment and assistance to small accounts, and will be of practical help to the worthy.

patronize this bank because the bank offers special encourage-

THE SOUTHERN NATIONAL BANK

JACKSON

(210)

JACKSON

We Can
Furnish
Your
Home
Complete

- *Jackson Andrew J, lab h 1306 Nun
- *Jackson Allen E, shoemkr 7 n 2d h 411 n 8th
- Jackson Benjamin B, linotype opr Jackson & Bell Co h 310 s 7th
- *Jackson Caroline, h 411 n 7th
- *Jackson Caroline, h 617 s 9th
- *Jackson Carrie, h 705 s 9th
- *Jackson Charles, lab h 617 s 9th
- *Jackson Charles H, porter h 1306 Nun
- *Jackson Edward, janitor h 119 St James av
- *Jackson Edward, lab h 824 Harnett
- *Jackson Edward W, lab h 202 Gore's al
- Jackson Eloise Miss, h 310 s 4th
- *Jackson George, lab h 617 s 9th
- Jackson George C, bkbndr Jackson & Bell Co h 310 s 4th
- Jackson George C, foreman Jackson & Bell Co h 512 Nun
- *Jackson George H, huckster h 111 n 10th
- *Jackson Harry, lab h 1114 Chestnut
- *Jackson Hattie, h 509 Taylor
- *Jackson Henrietta, h 1009 n 6th
- *Jackson Henry, lab h 509 Taylor
- *Jackson Henry A, undertaker h 411 n 8th
- Jackson James, baker h 406 n 11th
- *Jackson James, lab h 1207 James
- *Jackson James A, lab h 116 Dawson
- Jackson James W, sec-treas Jackson & Bell Co h 310 s 4th
- Jackson James W, stengr The McDiarmid Co h 512 Nun
- Jackson Jennie Miss, teacher Union Graded School h 310 s 4th
- *Jackson John, lab h 804 Queen
- *Jackson Joseph T, grocer 828 Campbell h 836 Fanning
- Jackson Laura J wid J J, h 209 Harnett
- Jackson Leila Miss, teacher Wilmington High School h 418 s 3d
- *Jackson Mabel B, teacher Peabody Graded School h 411 n 8th
- *Jackson Maria, h 1011 n 7th
- *Jackson Mary A, h 706 Red Cross
- Jackson Matthew J, painter 806 s 6th
- Jackson Maude Miss, h 209 Harnett
- *Jackson Nelson, lab h 921 s 6th
- *Jackson Nettie, h 609 s 7th

W.
M
U
N
R
O
E
&
CO.

JEWEL
STOVES

Odorless
Refrigerators

Artistic
Furniture

15 s Front
Phone 115

Wilmington Stamp Works

PRINTERS

Manufacturers of Rubber Stamps, Corporation Seals,
Stock Certificates, Steel Die, Stamping, Engraved
Cards and Wedding Invitations

Chadbourn Sash, Door and Lumber Co.

6th and Campbell and foot Wooster St.

Phones 97 and 677

JACKSON

(211)

JACOBS

- *Jackson Oscar, porter h 611 s 7th
- *Jackson Polly, h 102 n 11th
- *Jackson Rachel, h 407 Hanover
- *Jackson Rebecca, h 1009 s 7th
- *Jackson Robert, lab h 212 n 10th
- Jackson Robert L.** foreman Chadbourn Sash, Door & Lumber Co
(Inc) h 1112 n 4th
- Jackson Ruth Miss.** h 209 Harnett
- ***Jackson Samuel,** lab h 410 Taylor
- ***Jackson Sarah,** h 11 s 11th
- ***Jackson Stonewall,** lab h 1012 n Front
- ***Jackson Susie A.** laundress h 210 Bladen
- Jackson Thomas B.** engr W F D h 613 Wooster
- ***Jackson Tissie,** laundress h 310 Kellogg's al
- ***Jackson Walter,** lab h 607 Nixon
- ***Jackson Walter,** lab h 410 Reeder's al
- ***Jackson Walter E.** lab h 11 s 11th
- ***Jackson William,** cook h 313 s 7th
- ***Jackson William,** porter h 912 Orange
- JACKSON & BELL CO,** book and job printers 127-129 Princess,
Benjamin Bell pres, J W Jackson sec-treas—phone 93
- Jacobi Joseph N (N Jacobi Hardware Co), h 302 n 3d
- Jacobi Marcus W (N Jacobi Hardware Co), h 302 n 3d
- JACOBI N HARDWARE CO** (Marcus W and Joseph N Jacobi),
wholesale hardware, paints, oils, varnishes, stoves, tinware, sash,
doors and blinds and builders' supplies 10-12 s Front—phone 98
- Jacobs Benjamin J. asst paymstr A C L h 10 n 8th
- Jacobs Charles D. clk A C L frt office h 9 s 8th
- Jacobs Charlotte E Miss. h 117 Castle
- Jacobs Ella B Miss. h 10 n 8th
- *Jacobs Everett, lab h 708 McRae
- Jacobs James T. boat capt h 117 Castle
- Jacobs James T Jr. engr h 117 Castle
- *Jacobs John, lab h 515 n 2d
- *Jacobs John, waiter h 912 s 2d
- Jacobs Joseph N. clk A C L h 10 n 8th
- Jacobs Laura H Miss. h 9 s 8th
- Jacobs Lila F Miss. h 9 s 8th

W. L. BURKHEIMER & CO. Real Estate and Collecting Agency.
 Loans Negotiated. Property Bought and Sold.
No. 10 North 2d St. Phone 11. Place your Rental Property with us. We get the tenants
 and pay you the rents. Notary work done in office.

When you have Printing to do, have it done right.

If I do it, I guarantee it

There is nothing used in an office I cannot supply.

W. S. Mintz

11 and 13 Dock Street

QUEEN CITY CYCLE CO. Bicycles and Motorcycles

209 Market Street

Cash or Installment

JACOBS

(212)

JAMES

FIRE INSURANCE
AGENT

HERBERT F. WILDER
207 PRINCESS STREET

Real Estate
PHONE 631

- Jacobs Martha wid B W, h 801 s Front
- Jacobs Mary B Miss, h 9 s 8th
- *Jacobs Mary, h 912 s 2d
- Jacobs Michael, lab h 309 Dawson
- *Jacobs Moses, lab h 1206 s 2d
- *Jacobs Theodore, lab h 819 s 4th
- Jacobs Thomas S, lab h 801 s Front
- Jacobs William B, police h 3 Dawson
- *James Alexander, carp h 805 n 11th
- *James Alfred A R, cabtmkr h 413 Wilson's av
- *James Arthur, lab h 1117 n 6th
- *James Corbett, lab h rear 813 n 8th
- *James Edward, lab h 1003 n 8th
- *James Ella, h 407 Dawson
- *James Ella, cook h 910 Campbell
- *James Elliott, lab h 816 Swann
- James George H, clk A C L h 413 Wooster
- James Gibson M, guard convict camp East Wilmington
- *James Hampton, lab h 1108 Chestnut
- *James Harkless, lab h 1230 Charlotte
- *James Henry, lab h 1308 n 5th
- James Hettie S Miss, h 224 n 3d
- James J Haughton, bkkpr Walker Taylor h 302 n 2d
- James J Marion, bkkpr N Jacobi Hardware Co h 302 n 2d
- James Jacob O, foreman of guards convict camp East Wilmington
- *James Jane, dressmkr 1003 n 8th
- *James John, driver h 612 n 8th
- *James John, lab h 1217 n 8th
- James John D, dry goods 613 Castle h 704 s 6th
- *James Louis, lab h 707 Harnett
- *James Lula, cook h 316 McRae
- James Mary C wid Joshua, propr Review Job Office h 224 n 3d
- *James Oliver, porter h 1215 n 6th
- James R Julia Miss, boarding 224 n 3d
- *James Richard, lab h 801 n 11th
- *James Robert, lab h 1319 n 7th
- James Robert C, clk Alexander Sprunt & Son h 408 n 2d
- *James Samuel, lab h 118 s 12th

ATLANTIC BLOWER SYSTEMS, CYCLONES, STACKS, FURNACE FEEDS

ATLANTIC BLOW PIPE CO.

PHONE 952

8th and A. C. L. Tracks

400 South 9th St.

Richmond, - Va.

Montague Mfg. Co.

(See Opp. Page 229.)

Sash, Blinds, Doors,
Frames, Columns,
Brackets, Porch Work,
Mantels. Etc.

JAMES

(213)

JENKINS

- *James Sarah, cook 1419 Market
James Sarah S wid J C, h 408 n 2d
James Theodore S, clk A C L h 302 n 2d
*James Thomas, hostler h 703 Campbell
*James Thomas, lab h 803 s Front
James Thomas C, commercial agt N & W Ry 116 n Water h 302 n 2d
*James W Henry, carp 720 Dawson
*James W Henry Jr, carp h 720 Dawson
Jarell Maggie Miss, h 506 s 2d
Jarell Nancy wid Jacob, h nr Market st rd, East Wilmington
Jarman J Frank, druggist 107 Princess h 111 n 6th
Jarman Robert H, engnr h 604 n 5th
Jarrell Charles W, lab h 903 Grace
Jarrell Susan Miss, h 712 n 2d
*Jarvis Carrie, h 715 Num
*Jarvis Frances, seamstress h 17 s 16th
*Jarvis William H, barber h 405 Queen
*Jayroe Sarah, cook 313 Chestnut
*Jefferson Henry, lab h 823 Moore
Jefferson Standard Life Ins Co, 414 Southern Bldg, R H Gwaltney
mgr
Jelts Joseph E, U S A bds 113 Market
*Jenkins Anthony, lab h 319 n 9th
*Jenkins Anthony Jr, lab h 319 n 9th
*Jenkins Charles, lab h 1206 s 2d
*Jenkins Dillie, clk James M Jenkins h 711 Ann
Jenkins Eliza wid Brinkley, h 811 s 2d
*Jenkins Frank, horseshoer h 220 Walnut
Jenkins Frederica Miss, teacher Wilmington High School bds 221
Market
*Jenkins Gertrude, h 813 Gerdes' al
*Jenkins Harriet, cook h 620 s 4th
Jenkins Hiram N, clk The C W Polyvgt Co h 824 Grace
Jenkins Humphrey, tinner h 821 s Front
Jenkins James, clk Carpenter & Jewett h 18 n 10th
*Jenkins James M, grocer 711 Ann
Jenkins Jesse, meh oper h 64 Delgado
*Jenkins Joseph F, carp h 609 n 7th

For
All Kinds
of Good
Footwear
and
Kindred
Articles
SEE US

Agents for



SHOES
ALSO
Ralston
Health and
Florsheim

Our
Cash
System
Will Save
You
Money

TRY IT

**MERCER
&
EVANS
CO.**

115
Princess
Street

Phone 661

D. R. Foster & Co.,

Real Estate and
Fire Insurance

206 PRINCESS

PHONE 1220

A BANK FOR ALL PEOPLE. THE PEOPLES SAVINGS BANK is a Bank for all "People"; Old, Young, Rich and Poor.

4% COMPOUND INTEREST ALLOWED on all Accounts, large or small

JENKINS

(214)

JOINSON

Electric
Lights

Jenkins Joseph V, clk James M Hall bds Southern Hotel
 *Jenkins Maggie, laundress h 711 Ann
 *Jenkins Mattie, domestic h 910 Campbell
 Jenkins Nathan, lab h 811 s 2d
 Jenkins Phoebe wid Obadiah, h 814 Wooster's al
 *Jenkins Samuel H, lab h 620 s 4th
 *Jenkins Stephen, lab h 711 Ann
 *Jenkins Rebecca, h 813 Gerdes' al
 *Jenkins Robert, lab h 203 s 10th
 *Jenkins Wheeler, lab h 805 Wooster's al

Electric
Irons

*Jennings Benjamin, lab h 1006 n 2d
 *Jennings Frederick, lab h 1006 n 2d
 *Jennings Robert, lab h 207 s 12th
 *Jennigs Junius, lab h 1006 n 2d
 *Jennings Laura, cook 116 s 4th
 Jenette M Purly, cok D L Gore Co h 207 n 7th
 *Jervay Robert, printer h 1113 Dawson
 *Jessup Edward, lab h 114 St James av
 *Jessup Edward, lab h 718 Nixon

Electric
Motors

Jevens Mary A wid Charles E, h 1518 Market
 Jewell Edward T, carp h 917 s 5th
 Jewell Herndon W, student h 416 Church
 Jewell Kelly W, carp h 416 Church
 Jewell W Leon, clk J W Marchison & Co h 416 Church
 *Jewett Peter, sawyer h 808 Red Cross
 Jewett Stephen (Carpenter & J), bkkpr J Allen Taylor and notary
 230 n Water h 405 n 3d
 *Jewett William, lab h 710 s 10th

tide Water
Power
Company

*Jocelyn Lydia, h 506 n 7th
 *Jocelyn Mammie, h 506 n 7th
 Johns Mary E wid Zacharias, h 513 Queen
 Johnson Adrian C, clk A C L h 207 n 2d
 *Johnson Alexander, lab h 406 Nixon
 *Johnson Alexander, lab h 516 s 6th
 *Johnson Alexander, lab h 707½ n 3d
 *Johnson Alexander, lab h 1319 n 5th
 *Johnson Alonzo, lab h 1212 n 6th
 Johnson Ann M wid John B, h 610 Castle

Wilmington's Great
Furniture Store

126-128 PRINCESS STREET

Leads in Everything

Comparison Invited

Your Patronage Solicited

The Life Insurance Company of Virginia

ORGANIZED 1871

HOME OFFICE - RICHMOND, VA.

JOHNSON

(215)

JOHNSON

Johnson Anna C Mrs. h 514 Dock
Johnson Anna P Mrs. h 514 Dock
*Johnson Annie, cook h 204 Walnut
*Johnson Benjamin, lab h 418 Harnett
*Johnson Bertha, h 718 s 13th
*Johnson Byrd, lab h 1404 n 7th
*Johnson Carrie, h 305 Wooster
Johnson Charles, carp h 601 n 4th
*Johnson Charles, lab h 1313 n 5th
Johnson Charles F, baggagemstr h 217 Cowan
*Johnson Charles H, car cleaner h 712 n 10th
*Johnson Charlotte, h 719 Red Cross
*Johnson Clara, h 1109 Parsley
Johnson Clara Miss, h 25 Delgado
*Johnson Dandy, driver h 1020 n 7th
Johnson David W, peddler h 819 s 7th
*Johnson Dock, lab h 1008 n 2d
Johnson Dora Miss, h 6 Delgado
*Johnson Dyke, lab h 304 Wright
Johnson Edna S Miss, h 10 n 9th
*Johnson Edward, lab h 125 s 11th
*Johnson Edward, lab h 604 McRae
*Johnson Edward, lab h 905 n 10th
*Johnson Ella, laundress h 917 Schutt's al
*Johnson Ellen, laundress h 821 Fanning
*Johnson Emmett, lab h 206 Gore's al
*Johnson Fannie, h 1010 n 7th
Johnson Fannie A wid Alex, h 602 Walnut
*Johnson Fibbie, h Marstellar cor 5th
*Johnson Frederick, porter h 620 Bladen
*Johnson G W Rev, pastor St Luke's A M E Zion church, h 709 Church
*Johnson George, lab h 514 n 6th
*Johnson George, lab h 1010 Princess
*Johnson George, porter h 311 Wilson's av
Johnson George L, music teacher 716 Market
Johnson George T, bkkpr Alexander Sprunt & Son h 409 Red Cross
*Johnson Georgianna, h 1313 n 5th

is a regularly organized Life Insurance Company operating under a Special Charter from the State of Virginia

B. T. HOPKINS, Supt.
Rms. 17-18-19 Garrell Bldg, Wilmington, N.C.

USE NESTLE'S LIVER PILLS
OLD PLANTATION REMEDY COUGH SYRUP

LINIMENT
CROUP KURA

Robert R. Bellamy

WILMINGTON, N. C.

Wholesale
and
Retail

Druggist

Phones 217 and 1833

M. W. DIVINE & CO.

Wire Screens and Doors

Paints, Oils, Glass, Sash and Doors
23 MARKET STREET

PAROID ROOFING

ARCHITECT AND ENGINEER

BURETT H. STEPHENS

Phone 870

23-27 ODD FELLOWS' BLDG.

JOHNSON

(216)

JOHNSON

- *Johnson Grace, h 13 Price's al
- Johnson Gordon C, clk A C L h 503 n 4th
- *Johnson Glasgow, lab h 1212 n 6th
- *Johnson Hannah, cook h 610 n 10th
- *Johnson Hannah, laundress h 707½ n 3d
- *Johnson Harriet, h 812 n 3d
- *Johnson Harriet, cook 202 s 3d
- *Johnson Hattie, h rear 607 s 9th
- *Johnson Hattie, h 613 s 3d
- *Johnson Henry, lab h 219 s 7th
- *Johnson Henry, lab h 704 McRae
- *Johnson Henry, lab h 920 Love's al
- Johnson Henry L, news agt h 601 n 4th
- Johnson J William, tailor h 407 Castle
- *Johnson Jacob, barber Market al nr Front h 416 McRae
- *Johnson Jacob Jr, barber h 416 McRae
- *Johnson James, drayman 505 n 10th
- *Johnson James, lab h 1207 McRae al
- *Johnson James, stonectr h rear 1011 Fanning
- *Johnson James H, porter h 509 n 9th
- *Johnson Jesse, h 920 Love's al
- *Johnson John, lab h ft Kidder
- *Johnson John, lab h 812 n 3d
- *Johnson John, porter h 610 McRae
- Johnson John E, carp h 1209 Queen
- *Johnson Joseph, lab h 6 Oak av
- *Johnson Joseph, lab h 609 Taylor
- *Johnson Joseph, lab h 812 n 3d
- *Johnson Joseph, lab h 1013 Princess
- *Johnson Joseph, lab h 1210 n 2d
- *Johnson Kate, cook h 816 Campbell
- Johnson Kate wid William, h 904 s 9th
- Johnson Kate E Miss, teacher Hemenway Graded School h 602 Walnut
- *Johnson Laura, h 415 Wilson's av
- *Johnson Laura, h 1006 Chestnut
- *Johnson Leonard, lab h 1010 n 2d
- *Johnson Lou, h Market st rd, East Wilmington

J. Van B. Metts,

General

INSURANCE

Agent

See adv. under name

Office: 112 PRINCESS STREET. Phone 162; Residence. 700

Kellam Hospital

*Cures Cancers, Tumors and
Chronic Sores*

PHYSICIANS TREATED FREE
RICHMOND, - VIRGINIA

SEE OPPOSITE PAGE 116

JOHNSON

(217)

JOHNSON

- *Johnson Lula, laundress h 407 Hanes al
- *Johnson Lula, laundress h 821 Fanning
- *Johnson Luther, lab h 314 Kellogg's al
- Johnson M Fannie Miss, h 702 Dock
- Johnson Mack, lab h 1110 $\frac{1}{2}$ n 2d
- *Johnson Maggie, h 405 Hanes al
- *Johnson Maggie, h 1010 $\frac{1}{2}$ Hntaff al
- Johnson Maggie Miss, h 602 Walnut
- Johnson Maggie L Miss, h 1209 Queen
- Johnson Mamie S Miss, h 602 Walnut
- Johnson Margaret wid C K, h 1110 $\frac{1}{2}$ n 2d
- *Johnson Martha, h 616 s 9th
- Johnson Martin E, butcher C L Swann h 609 s 6th
- *Johnson Mary, h 601 Nixon
- *Johnson Mary, h 720 n 5th
- *Johnson Mary, h 1010 Princess
- *Johnson Mary, h 1315 James
- Johnson Mary wid E F, h 10 n 9th
- Johnson Mattie J Miss, h 1222 Queen
- *Johnson Nathan, lab h 1208 n 8th
- *Johnson Norris, lab h 1304 n 7th
- *Johnson Oliver, lab h 807 n 6th
- Johnson Orin, dyer h 25 Delgado
- *Johnson Primms, grocer Almont nr Swift Fertilizer Works
- *Johnson Raymond, lab h ft Kidder
- Johnson Rebecca L Miss, h 514 Dock
- Johnson Rena L Miss, h 514 Dock
- Johnson Robert, carp h 1209 Queen
- *Johnson Robert, lab h 509 Taylor
- Johnson Robert, lab h 1119 s 8th
- Johnson Robert M, bricklyr h 503 s 6th
- Johnson Robert P, motorman Tide Water Power Co h 52 Delgado
- *Johnson Roseanna, h 1319 n 5th
- *Johnson Rufus, fish h 304 Wright
- *Johnson Russell, lab h 408 Bladen
- Johnson Sarah Miss, rms 214 Chestnut
- Johnson Sarah E Mrs, h 812 Princess
- *Johnson Samuel, barber h 516 n 9th

Clayton Giles & Son
GENERAL INSURANCE

16 PRINCESS STREET

"See" J. O. BROCK, 123 Market Street

PHONE 573

Before Contracting for Electrical Work.

Quality is Remembered When Price is Forgotten

**Money is deposited
with this Bank by**

**THE UNITED STATES GOVERNMENT
THE STATE OF NORTH CAROLINA
THE COUNTY OF NEW HANOVER
THE CITY OF WILMINGTON**

THE SOUTHERN NATIONAL BANK

JOHNSON

(218)

JOHNSTON

**We Can
Furnish
Your
Home
Complete**

**W.
M
U
N
R
O
E
&
C
O.**

**JEWEL
STOVES**

**Odorless
Refrigerators**

**Artistic
Furniture**

**15 s Front
Phone 115**

- *Johnson Samuel, lab h 912 n 8th
- JOHNSON SANDY**, grocer and country produce 507 n 4th—phone 1346, h 416 Walnut
- *Johnson Susan, h 13 Price's al
- *Johnson Thomas, lab h 215 Wright
- *Johnson Thomas, lab h rear 1009 Fanning
- *Johnson Thomas, lab h 1109 n 8th
- Johnson Thomas II, clk Front Street Market h 702 Dock
- Johnson TrixeY, h 1012 Chestnut
- *Johnson Troy, lab h 202 Parsley
- Johnson Victoria F wid M Y, h 60 Delgado
- *Johnson W Malcomb, hostler h 1007 Orange
- *Johnson Walter, lab h 1010 1/2 Hutaff al
- Johnson Walter D, carp h 714 Queen
- Johnson Warren S, teller The Murchison National Bank h 8 s 2d
- *Johnson William, butler h 712 Campbell
- *Johnson William, lab h 204 1/2 Gore's al
- *Johnson William, lab h 405 Hanes al
- *Johnson William, lab h 616 s 9th
- *Johnson William, porter h 715 Swann
- *Johnson William, lab h 720 n 8th
- *Johnson William, lab h 812 n 3d
- *Johnson William, lab h 821 Wooster
- *Johnson William, lab h 916 Wright
- *Johnson William, lab h 1012 McRae al
- *Johnson William, lab h 1311 James
- *Johnson William, waiter h 1205 Red Cross
- Johnson William A, watchmkr Victor E Zoller & Co bds 116 Red Cross
- *Johnson William D, lab h 613 s 3d
- Johnson William N, bricklyr h 609 s 6th
- Johnson William T, carp h 816 Wooster
- *Johnson William T, porter A C L h 1214 n 6th
- Johnston Alexander J, clk A C L h 402 n Front
- Johnston Frank M, bkkpr A C L h 116 Walnut
- Johnston Jennie A Miss, h 402 n Front
- Johnston Leon M, clk S A L Ry frt depot h 801 Princess
- Johnston Joseph G, grocer 1410 Market h 1412 Market

**Wilmington
Stamp Works**

PRINTERS

**Manufacturers of Rubber Stamps, Corporation Seals,
Stock Certificates, Steel Die, Stamping, Engraved
Cards and Wedding Invitations**

15-17 Princess

W. J. REAVES MACHINE CO.

Machine Shops and Foundry, Boiler and Blacksmith Shops

phone 205

109 South Water

DEALERS IN
New and Second-
Hand Machinery
and Mill Supplies

JOHNSTON

(219)

JONES

- Johnston Vernie E Miss, h 1412 Market
- Johnstone Ann wid John, h 610 Castle
- Johnstone Nellie W Miss, h 120 Red Cross
- Johnstone Sallie wid Edward, h 120 Red Cross
- *Joiner Frank, lab h 826 Fanning
- *Joiner Richmond, lab h rear 912 s 5th
- Jollye Ferney E, asst baggage agt Union Depot h 218 n 6th
- Jollye Mattie L wid J H, h 414 Walnut
- Jones Abigail V Miss, grocer 619 Harnett
- *Jones Abraham, lab h 808 s 2d
- *Jones Abraham, lab h 1008 n 5th
- *Jones Abraham, lab h 1230 Red Cross
- Jones Addie Miss, nurse James Walker Memorial Hospital
- Jones Addie H Miss, h 712 Orange
- *Jones Albert, lab h 608 Wright
- *Jones Albert, lab h 1017 Dock
- Jones Albert S, carp h 1122 s Front
- Jones Alexander H (W L Burkheimer & Co), and notary 10 n 2d
h 613 Red Cross—phone 1566
- *Jones Alice, midwife 612 n 10th
- Jones Alma Miss, h 712 Orange
- Jones Andrew J, h 405 Campbell
- *Jones Anna, h 1307 Brown
- *Jones Anna, h 12th cor Queen
- Jones Anna E wid B F, h 419 Campbell
- Jones Annie Miss, h 1142 s Front
- Jones Annie L Miss, bds 405 n 7th
- Jones Archie, engnr h 613 s 6th
- Jones Arthur F, lumber h 115 Castle
- *Jones Augustus L, porter h 14th nr Market
- Jones Avender L, carp h 113 Wright
- *Jones Benjamin, musician h 616 Church
- Jones Benjamin M, clk A C L frt office h 419 Campbell
- Jones Bryan, grocer 601 s Front bds 120 Castle
- *Jones Bryant, lab h 1220 n 6th
- *Jones Caroline, laundress h 1013 n 9th
- *Jones Carroll, lab h 913 Dock
- Jones Charles G, police h 511 Bladen

**THE BEST PEOPLE BUY THE
BEST GROCERIES**
From the BEST GROCERY STORE
Wilmington Grocery Co.
 Telephone No. 13 and No. 14
 No. 125-127 Market Street

EUREKA PRESSING CLUB

CLEANING, DYEING AND PRESSING

LADIES' WORK A SPECIALTY

Telephone 1400

CLOWE & MYERS

No. 14 Princess Street

**FIRE INSURANCE
AGENT**

HERBERT F. WILDER

207 PRINCESS STREET

Real Estate
PHONE . . . 631

JONES (220) JONES

- Jones Charles M. inspr h 405 Campbell
- *Jones Charles W. lab h 1214 n 9th
- Jones Cecil M Miss, h 214 s 8th
- *Jones Cynthia. cook h 1105 Charlotte
- Jones David, clk A C L h 712 Orange
- *Jones David, lab h 510 Swann
- Jones David E, mldr h 707 s 4th
- *Jones Davis, h 212 A B C al
- Jones Dora Miss, h 405 Campbell
- Jones Earl W. bkkpr City Laundry rms 314 n 2d
- *Jones Edward, driver h 819 n 9th
- *Jones Edward, lab h 1106 Love's al
- Jones Edward G. mgr City Livery Co (Inc) h 415 Brunswick
- *Jones Elijah (J & Washington). h 1017 Dock
- *Jones Eliza, h 314 s 8th
- *Jones Eliza, h 718 s 10th
- *Jones Eliza, h 903 Castle
- *Jones Elizabeth, h 619 n 6th
- *Jones Ellen, eating house 4 s 2d
- Jones Emma wid George, h 312 Campbell
- Jones Eva C Mrs, h 607 Campbell
- *Jones Fannie, nurse h 1105 Charlotte
- Jones Fannie L Miss, h 712 Orange
- *Jones Frank, lab h 616 s 11th
- *Jones Frank, lab h 806 Castle
- Jones Gaston A. salesman Peoples' Supply Co h 125 s 8th
- *Jones George, lab h 616 Church
- *Jones George, lab h 1016 n 5th
- Jones George, storekpr h 312 Campbell
- *Jones George L, lab h 112 s 12th
- *Jones Harriet, h 1109 n 6th
- *Jones Harriet, laundress h 513 n 9th
- *Jones Hattie, h 1107 n 7th
- *Jones Hattie, h Steadman's al nr Princess
- *Jones Hattie, domestic h rear 708 n 11th
- *Jones Henry L, shoemkr 16½ n 2d h 1001 s 11th
- *Jones Hilary, carp h 21 s 16th
- Jones Hobson S. bkkpr h 214 s 8th

Tin and Slate Roofing, Tar and Gravel Roofing. ::
PHONE 952

S. L. Smith & Son
8th and A. C. L. Tracks

Yellow Pine
White Pine
Hardwoods

WOODWARD & SON

Rough and Dressed Lumber

(See Opp. Page 228.)

RICHMOND, VA.



JONES

(221)

JONES

- *Jones Ida, h 809 Gerdes' al
Jones Ira, appr h 1122 s Front
Jones Irene Miss, h 125 s 8th
*Jones Isaac, lab h 815 s 4th
*Jones James, lab h 509 Taylor
*Jones James II, driver h 616 n 10th
Jones James W, salesman h 414 Chestnut
*Jones Jane, domestic h 908 Campbell
Jones Janie Miss, h 125 s 8th
Jones Jennie Mrs, h 511 s Front
Jones Jepsy B wid Julian, h 910 Princess
*Jones John, porter h 903 Gwynn
Jones John, lab bds 60 Delgado
*Jones John, lab h 414 Dawson
*Jones John H, clk h 610 s 8th
*Jones John J, blksmith 406 Nutt h 610 s 8th
*Jones John M, eating house 1120 n 4th h 1220 n 4th
Jones John P, supt Wilmington Granite Brick Co h 214 s 8th
*Jones John S, carp h 220 s 12th
Jones Jordan F, electn rms 501 s Front
*Jones Joseph, lab h 1014 Dawson
*Jones Julia, h 1140 s Front
Jones Julius E, overseer Delgado Mills h 23 Delgado
*Jones Laura, h 210 A B C al
*Jones Lee, lab h 1108 Love's al
*Jones Lena, laundress h 504 n 9th
*Jones Lewis, lab h 1006 Love's al
*Jones Lewis E, lab h 314 s 8th
*Jones Lewis H, lab h 314 s 8th
Jones Lillian B Miss, h 214 s 8th
Jones Lillie Miss, h 405 Campbell
Jones Lillie Miss, h 418 n 12th
*Jones Lotus A, porter A C L h 1214 n 6th
*Jones Luey, h 910 Love's al
*Jones Lula, cook h 220 Walnut
Jones Mamie Miss, h 1142 s Front
Jones Mamie R Miss, dressmkr h 411 Campbell
Jones Mamie V Mrs, boarding 113 Market

Good
Shoes
Cheap

Agents for



SHOES

ALSO

Ralston

Health and

Florsheim

AT

MERCER

&

EVANS

CO.

115 PRINCESS

STREET

D. R. Foster & Co., Real Estate and
Fire Insurance
206 PRINCESS PHONE 1220

A Government Bond

Is a mighty good thing to have, but a SAVINGS ACCOUNT with THE PEOPLES SAVINGS BANK, at Front and Princess Streets, is better,

because it is just as safe and pays a larger return.

4% COMPOUND INTEREST ALLOWED ON ALL ACCOUNTS

Solves Servant Problem
"COOK WITH GAS"
Saves Time and Worry

JONES

(222)

JONES

- Jones Margaret A wid H B, h 910 Princess
- *Jones Maria, nurse h 511 n 9th
 - Jones Mark, fireman h 308 Hanover
 - Jones Mark A, police h 707 s 4th
 - *Jones Martha, cook h 213 s 7th
 - *Jones Martha, cook h 607 n 9th
 - *Jones Martha, h 1108 Love's al
 - *Jones Martin L, clk h 610 s 8th
 - *Jones Mary, h 220 Wooster
 - *Jones Mary, h 514 Bladen
 - *Jones Mary A, h 518 n 6th
 - Jones Mary B Miss, teacher Hemenway Graded School, h 511 s Front
 - Jones Mary J wid James K, h Delgado
 - *Jones Moses, janitor h 610 s 8th
 - *Jones Nancy, cook h 1105 Charlotte
 - *Jones Nathaniel, lab h 213 s 7th
 - *Jones Needham, eating house 201 Brunswick
 - *Jones Nixon, lab h 1104 Charlotte
 - Jones Noah R, lab h 722 s 4th
 - *Jones Palace, h 616 Church
 - Jones Pearl Miss, h 312 Cottage la
 - *Jones Phylis, cook h 1105 Charlotte
 - *Jones Rachel, h 614 Kidder's al
 - *Jones Rachel, cook h 806 McRae
 - JONES RICHARD J, sec-treas Oakdale Cemetery Co and treas Tide-Water Power Co h 101 n 7th**
 - Jones Robert, mgr Peoples' Market h 716 Castle
 - *Jones Robert, U S A h 302 McRae
 - *Jones Romeo, porter h 1012 Dawson
 - Jones Rose B Mrs, h 315 s 3d
 - *Jones Roseanna, h 1302 Princess
 - Jones Samuel M, foreman h 624 n 4th
 - Jones Sarah wid B A, h 619 Harnett
 - Jones Sol J, butcher 819 n 4th h 712 Orange
 - *Jones Stillie, driver h 807 Gwynn
 - Jones Thomas M, flagman h 707 s 4th
 - *Jones Tina, cook h 505 n 9th

Wilmington's Great Furniture Store

126-128 PRINCESS STREET

Leads in Everything

Comparison Invited

Your Patronage Solicited

THE WILMINGTON FURNITURE CO.

The Life Insurance Company of Va.

Is the Leading Industrial Insurance Company in the SOUTH

Issues Industrial Policies from \$8 00 to \$900.00 with Premiums payable WEEKLY on persons from two to seventy years of age. *All Claims Paid Within Twenty-four Hours after Receipt of Proofs of Death.* B. T. HOPKINS, Supt., Rms. 17-18-19 Garrell Bldg., Wilmington, N. C.

JONES

(223)

JORDAN

- Jones Walter, tinner h 713 s 8th
 Jones Warren L. condr h 114 Grace
 *Jones William, driver Wilmington Steam Laundry h 616 Church
 *Jones William, lab h 105 n 10th
 *Jones William, lab h 314 s 8th
 *Jones William, lab h 722 n 11th
 Jones William E. car repr A C L Ry h 713 s 8th
 Jones William F. clk A C L frt office h 624 n 4th
 Jones William G. h 713 s 8th
 *Jones & Washington (Elijah Jones, Sylvia Washington), eating house 402 Nutt
 *Jordan Alberta, h 913 n 8th
 *Jordan Alonzo, lab h 915 Cleveland av
 *Jordan Amelia, maid h 426 s 3d
 *Jordan Bell, h 911 s 7th
 *Jordan Ella, h 913 n 8th
 *Jordan Emma, h 409 Dawson
 *Jordan Emma, domestic h 820 n 8th
 Jordan Everline wid John A. h 611 s Front
 *Jordan George, lab h 1006 Love's al
 Jordan Hedrick, appr h 1102 s Front
 *Jordan Henry, coachman h 510 n 10th
 Jordan Herbert H. mechst h 502 Castle
 *Jordan James, lab h 714 Orange
 *Jordan James, lab h 1212 Brown
 Jordan James, steamftr h 1003 s Front
 Jordan James A. ins agt h 505 s 5th
 Jordan John J Jr. stevedore h 411 s 6th
 Jordan Joseph S (Cape Fear Wood Co), h s Front ur Wright
 Jordan Lawrence G. clk P O h 505 s 5th
 *Jordan Lewis, lab h 509 n 12th
 Jordan Luther T. weaver h 33 Delgado
 *Jordan Mace, lab h 110 St James av
 Jordan Maggie E Miss, h 505 s 5th
 *Jordan Matt, carp h 807 n 11th
 Jordan Matthew W. lab h 922 s 6th
 Jordan Paul R. clk h 505 s 5th
 *Jordan Rachel, h 816 s 7th

WILMINGTON IRON WORKS, Inc.
 Railroad and Wharf Facilities
 Office and Works: Foot Orange Street
 Foundry, Machine Shops
 And Copper Works
 Locomotive and Steamboat Repairs

Robert R. Bellamy

WILMINGTON, N. C.

Wholesale
and
Retail

Druggist

Phones 217 and 1833

M. W. DIVINE & CO.

Wire Screens and Doors

Paints, Oils, Glass, Sash and Doors
23 MARKET STREET

PAROID ROOFING

JORDAN

(224)

JUSTICE

A Dustless Method for Cleaning and Disinfecting Public Buildings, Theatres, Churches, Hotels, Halls, Residences, etc.
 Draperies, Tapestry, Books, Upholstered Furniture, Pianos, Organs, Mattresses, Rugs, Carpets, etc., thoroughly renovated without removal
Carolina Renovating Company
 23 Odd Fellows' Building
 J. G. YOUNG, Mgr.
 Phone 870

- *Jordan Robert, lab h 110 St James av
- Jordan Samuel, grocer 904 s Front h 12 Oak av
- *Jordan Sherman, lab h 913 n 8th
- *Jordan Thomas, fireman h 814 s 7th
- *Jordan Thomas Jr, bricklyr h 814 s 7th
- *Jordan William, butler h 510 n 10th
- *Jordan William A, carp h 120 s 12th
- Jordan William J, stevedore h 106 Meares
- Joseph Charles J, tax agt A C L rms 515 Princess
- *Joseph Richard, lab h 609 Campbell
- Josephson Rose Mrs, h 401 Dock
- Josey Jacob, msgr bds 315 n 2d
- *Joy Bessie, h 1118 Brown
- *Joy Raphael, h 1203 Brown
- *Joyner Abraham B Rev, h 306 Wright
- *Joyner Edward, huckster h 1006 Princess
- *Joyner J Oliver, lunch room 323 s 7th h 416 n 6th
- Joyner John B, mechst bds 504 n Front
- Joyner Joseph W, engnr h 621 Swann
- *Joyner Minerva L, h 306 Wright
- Joyner Robert L, clk h 815 s 6th
- *Judge Martha, laundress h 806 McDonald al
- *Judge Matthew, driver h 508 n 10th
- Judge Sarah A wid Michael, h 113 s Front
- *Judge William, lab h 716 Harnett
- *Judge William Jr, lab h 716 Harnett

**JUNCTION RESTAURANT, 105½ Princess, E A Herbst propr—
phone 1598**

- Junior Order United American Mechanics' Hall, 123½ Market
- JURGENS' CHARLES G SON, The South's Greatest Furniture Store, furniture, carpets and house furnishing goods, 29 w Broad st cor Adams, Richmond, Va—long-distance phone 2554**
- Jurgensen Christian A, salesman Pepsi-Cola Bottling Co h 130 s 5th
- Justice James, painter h 510 n 6th
- Justice Lee A, car inspr h 604 Church
- Justice Marjorie Miss, h 807 s 5th
- Justice Sallie Miss, h 611 s 6th
- Justice T Nicholas, watchman h 815 s Front

J. Van B. Metts,

General

INSURANCE

Agent

See adv. under name for list of companies

Office: 112 PRINCESS STREET. Phone 162; Residence, 700

Kellam Hospital

Cures Cancers, Tumors and
Chronic Sores

PHYSICIANS TREATED FREE
RICHMOND, VIRGINIA

SEE OPPOSITE PAGE 116

KAHN

(225)

KEENAN

K

- Kahn Joseph, trav salesman h The Carolina
 Kahn Linelle, trav salesman h The Carolina
 Kahn Margaret Miss, h The Carolina
 Kalille Diabe, clothing 24 s Front and 25-27 Market h 25 Market
 Kaminsky Annie Miss, h 22 s 2d
 Kaminsky Rebecca Miss, h 22 s 2d
 Kaminsky Morris, dry goods 22 s 2d
 Kaminsky William, salesman S & B Solomon h 22 s 2d
 Kanawha Chemical Engine Mfg Co, 209 n Front, M C Hammond
 gen agt
 Kanold Lena Mrs, h 1217 Market
 Kansett John G, clk bds 405 Princess
 Karonchi Sarandi, confr 705 n 4th and 105 s Front h 128¹/₂ s Front
 Karr John A, millwkr bds 209 Harnett
 Karutsos Vasilis, clk Sarandi Karonchi h 705 n 4th
 Kaschagen Felix, engnr bds 108 s 3d
 Katasos John, cook Boston Cafe 113 Princess
 Keathley Mark E, carp h 516 Bladen
 Keathley Mary E wid E H, h 321 s 4th
 *Keaton Francis, h 316 Wilson's av
 *Keel Benjamin, drayman 828 n 9th
 Keel William T, h 214 Campbell
 Keen Charles H, agt Met Life Ins Co h 202 n 7th
 Keen Fannie T Miss, h 822 McCumber's al
 Keen Flossie Miss, h 202 n 7th
 Keen Frank R, clk A C L h 822 McCumber's al
 Keen George T, car repr A C L Ry h 202 n 7th
 Keen Harry W, clk Relief Dept A C L h 715 Grace
 Keen Janie A Miss, h 202 n 7th
 Keen John T, clk A C L frt office h 715 Grace
 Keen Louis H, weigher Champion Compress & Warehouse Co h 715
 Grace
 Keen William G, pipeftr h 822 McCumber's al
 *Keenan Alex, lab h 901 Queen
 Keenan Graham, atty-at-law h The Carolina

Clayton Giles & Son
16 PRINCESS STREET
GENERAL INSURANCE

Whether It's For New Work or Repairs

GET MY ESTIMATE—SATISFACTION GUARANTEED

J. O. BROCK, 123 Market Street

PHONE 573

CENTRAL LOCATION. A central location is always desirable and convenient. This bank has its home in the heart of the city, immediately opposite the United States Post Office, and has every facility for business. **THE SOUTHERN NATIONAL BANK**

KEENAN

(226)

KELLOGG

Largest
Assortment
Exclusive
Patterns
Satisfac-
tory Terms

**F
U
R
N
I
T
U
R
E**

W.

**Munroe
& Co.**

15 s Front

Phone 115

Agents for
Jewel Stoves

Odorless

Refrigerators

Keenan Thomas J. farmer h Market st rd, City View

Keith Adeline Miss. h 214 n 4th

*Keith Alice, h 1106 Dawson

*Keith Andrew, lab h 1227 Charlotte

*Keith Andrew J, lab h 1207 n 6th

Keith B F & Co (Benjamin F Keith), fertilizers 2d fr. 16 Princess

Keith Benjamin F (B F K Co), and colr U S Customs h 214 n 4th

Keith Benjamin F Jr, fertilizers h 214 n 4th

*Keith Hattie, laundress h 918 n 2d

Keith Ida Miss. h 1313 n 4th

*Keith John, barber h 114 s 11th

*Keith Joseph, waiter The Orton

*Keith Josephine, maid h 1227 Charlotte

Keith Julian F, student h 214 n 4th

*Keith Laura, laundress h 1227 Charlotte

Keith Lila Miss. h 214 n 4th

**KELLAM HOSPITAL (INC), 1617 w Main st, Richmond, Va, for
the treatment of cancers, tumors and all chronic sores without
the use of knife (see top lines and opp page 116)**

Kellam Maggie wid Frank, bds 1115 n 3d

Keller George, clk h 312 n 3d

Kelley Albert L, foreman Chadbourn Sash, Door & Lumber Co (Inc)
h East Wilmington

*Kelley David, lab h 708 s 9th

*Kelley Henry, lab h 913 n 8th

*Kelley Horace, hostler h 501 s 7th

Kelley James D, weigher Champion Compress & Warehouse Co h
320 n 5th

*Kelley James, porter h 1211 McRae al

*Kelley Lizzie, h 916 Wright

*Kelley Luna S, eating-house 1207 Love's al

Kelley Neale, mehst W J Reaves' Machine Co, 109 s Water

Kelley Raymond C, colr H F Wilder h 108 s 7th

*Kelley Rebecca, h 1124 Stolter's al

Kelley Sylvia Miss, bds 117 n 3d

*Kellogg Aaron, inspr h 413 n 6th

*Kellogg Charlotte, h 413 n 6th

*Kellogg Helen, h 406 s 4th

**Wilmington
Stamp Works**

PRINTERS

Manufacturers of Rubber Stamps, Corporation Seals,
Stock Certificates, Steel Die, Stamping, Engraved
Cards and Wedding Invitations

Chadbourn Sash, Door and Lumber Co.

6th and Campbell and foot Wooster St.

Phones 97 and 677

KELLOWAY

(227)

KENDALL

- Kelloway Charles J. signal engnr h The Carolina
 Kellum Maggie Mrs. h 1115 n 3d
KELLUM WOODUS, atty-at-law and notary 6 Odd Fellows' Bldg—
 phone 1494 h 212 Castle—phone 1389
 Kelly Annie S Miss. h 225 Market
 *Kelly Bessie, laundress h 516 s 12th
 *Kelly Caesar. lab h 921 s 6th
 *Kelly Calvin. lab h r 218 Wooster
 *Kelly Calvin Jr. lab h r 218 Wooster
 *Kelly Charles H. driver h 918 s 8th
 Kelly Cornelius M. mehst h 108 s 7th
 Kelly Clifford P wid John J. boarding 225 Market
 *Kelly Harry. lab h 1009 n 8th
 *Kelly Henrietta. h 1009 n 8th
 Kelly Henrietta wid Rev D C. h 507 s Front
 *Kelly Ellen. domestic h 617 s 10th
 *Kelly Frank. lab h 4 Collier's al
 Kelly James E. tallyman h 916 n 4th
 *Kelly John C. lab h 1210 s 7th
 *Kelly Joseph. lab h r 218 Wooster
 *Kelly Maria. cook 312 s 3d
 Kelly Mary A wid P E. h 421 Campbell
 Kelly Mary J wid B H. h 414 Church
 Kelly Michael H. soft drinks 200 Princess rms 202 1/2 Princess
 Kelly Ray. colr h 108 s 7th
 *Kelly Rebecca. h 216 Brunswick
 *Kelly William H. carp h 516 s 12th
 *Kemp Sadie. h 906 s 11th
 Kemps Napoleon B. marine engnr rms 412 Princess
 Kenan Graham (K & Herring). h Carolina Apartments—res phone
 1731
 Kenan Joseph E. car repr h 1010 n 3d
 Kenan Martha J wid W W. h 916 Princess
 Kenan Mary H wid William H. h 202 s 3d
 Kenan Sarah G Miss. h 202 s 3d
KENAN & HERRING (Graham Kenan, Robert W Herring), attys-
 at-law, 316-317 Southern Bldg—phone 1271
 *Kendall Frank. lab h 827 Fanning

W. L. BURKHEIMER & CO. Real Estate and Collecting Agency.
 Loans Negotiated. Property Bought and Sold
No. 10 North 2d St. Phone 11.
 Place your Rental Property with us. We get the tenants
 and pay you the rents. Notary work done in office.

When you have Printing to do, have it done right.

If I do it, I guarantee it

There is nothing used in an office I cannot supply.

W. S. Mintz

11 and 13 Dock Street

Queen City Cycle Co.

Headquarters for the Best

BICYCLES

209 MARKET STREET

KENDALL

(228)

KERSHAW

FIRE INSURANCE
AGENT

HERBERT F. WILDER

207 PRINCESS STREET

Real Estate
PHONE . . . 631

- Kendall H M, clk rms 301 n Front
 Kendall Julius C, trace clk So Express Co h 120 n 8th
 Kenly John R, 3d v-pres A C L h 405 s 3d
 Kenly Wilkins G, asst tie and timber agt A C L h 405 s 3d
 Kennedy Adeline M wid Robert, h 815 Dock
 Kennedy Catherine Home, 903 Princess, Miss Almeria T Moore
 matron
 *Kennedy Charles, lab h 517 Taylor
 Kennedy Charles W, asst yardmstr A C L Ry h 613 s Front
 Kennedy J Richard, clk R M S h 620 s Front
 *Kennedy Julia, teacher h 701 Red Cross
 *Kennedy Julius, lab h 1011 s 9th
 *Kennedy Lorenzo D, baker h 701 Red Cross
 *Kennedy Louise, teacher h 701 Red Cross
 Kennedy Muriel Miss, h 613 s Front
KENNEDY OWEN H, meat market Castle cor 5th—phone 670 h
 510 s 5th—phone 1723
 Kennedy Ralph, butcher 702 Castle h 507 s 7th
 *Kennedy Serena, h 701 Red Cross
 *Kennedy Talmage, baker h 701 Red Cross
 Kensett J Gilman, clk A C L h 405 Princess
 Kernon Michael E, fireman h 616 s 2d
 Kermion James M, boat capt h 604 s Front
 Kermion Rosa L Miss, h 616 s 2d
 Kermion Susan E Miss, h 616 s 2d
 Kermion William H, W F D h 204½ s Front
 Kermion William J, boat capt h 616 s 2d
 *Kerney Cora, h 913 n 7th
 Kerr Edmund A, grocer 1001 n 4th h 317 Harnett
 Kerr Ellen Miss, h 715 n 6th
 Kerr Maggie Miss, h 715 n 6th
 Kerr Colan E, farmer h Castle Hayne rd
 Kerr J William Jr, clk Edmund A Kerr h 317 Harnett
 Kerr John D, physician h The Carolina
 Kerr William F, huckster 715 n 6th
 Kerr John W, grocer h 317 Harnett
 Kershaw Amelia E Mrs, h 217 Queen
 Kershaw Annie S Miss, h 217 Queen

Palmetto Ventilators and Heating Systems

S. L. SMITH & SON

PHONE 952

8th and A. C. L. Tracks

Established 1865



W. MINOR WOODWARD
STEWART M. WOODWARD

LUMBER

WALNUT,
CHERRY,
CHESTNUT,
BIRCH,
PLAIN OAK,
QUARTERED OAK,
SYCAMORE,
HICKORY,
POPLAR,
MAPLE,
ASH,
CEDAR,
CYPRESS,
COTTONWOOD,
MAHOGANY,
WHITE PINE.

SIDING,
CEILING,
FLOORING,
PARTITION,
CASING,
MOULDING,
BED SLATS,
CARRIAGE AND
WAGON
LUMBER,
LATHS,
SHINGLES,
CEDAR POSTS,
SASH,
DOORS AND
BLINDS.

ROUGH and DRESSED

High-Grade Michigan Rock Maple Flooring a Specialty

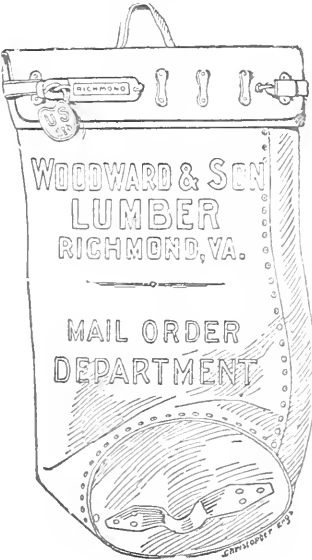

General Offices: No. 320 South 9th St.

Yards, No. 1 to No. 6:
River, Arch, Bragg, Seventh, Eighth, Ninth
and Tenth Streets, Richmond, Va.

Yards, No. 7 to No. 10:
Decatur, Stockton, Everett, Maury, Third,
Fourth and Fifth Streets, Manchester, Va.

Warehouses with 7,500,000 Feet Capacity

Yards and Buildings Covering Ten Acres

HIGH-GRADE WORK A SPECIALTY

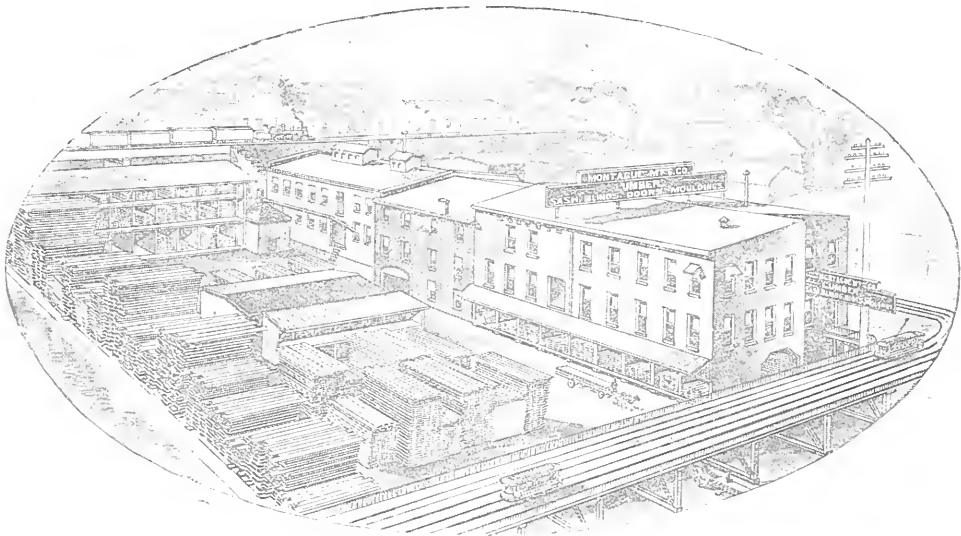

DRESSED LUMBER

Window Sash
Store Sash
Hot-Bed Sash
Sash Weights
Sash Cord
Outside Blinds
Inside Blinds
Outside Shutters
Panel Doors
Sash Doors
Front Doors
Store Doors
Brackets
Scroll Work

Mouldings, Stairwork
... Mantels ...

Interior Hardwood Finish

—OF ALL KINDS—

Circle Moulding
Straight Moulding
Hand Rail
Newel Posts
Turned Balusters
Porch Columns
Sawed Balusters
Base Beard
Architraves
Window Frames
Door Frames
Window Glass
Builders'
Hardware

Cor. 9th and Arch Streets

Richmond, Virginia

WRITE FOR PRICES

Yellow Pine
White Pine
Hardwoods

LUMBER

WOODWARD & SON, Richmond, Virginia.



(See Opp.
Page 228.)

KERSHAW

(229)

KING

Kershaw Harry, clk B Jones h 217 Queen
Kesler Tenney K, stengr A C L h Y M C A
Ketchum S William, clk J N Bennett h 610 s 5th
Kettle Edward, clk bds 117 n 3d
Kettle Edwin, gen sec Young Men's Christian Association h 117 n 3d
*Key Arthur, waiter h 619 n 6th
*Key James, waiter h 619 n 6th
Keyes Ida Miss, h 322 n 3d
Keyes John F, salesman h 322 n 3d
Keyes Sarah E Miss, boarding 322 n 3d
Kidd Harry L, driver W F D bds 1416 Market
Kidder Elise Miss, h 101 s 3d
Kidder Florence Miss, h 101 s 3d
Kidder George W, pres Kidder Lumber Co and Wilmington Granite
Brick Co h 101 s 3d
Kidder George W Jr, student h 101 s 3d
Kidder Lumber Co (Inc), Surry nr Meares, George W Kidder pres,
Michael Cronly sec-treas
Kimball A Fleming, clk A C L bds 316 Red Cross
King A Daisy Miss, h 513 Nun
King A W & Co (Arthur W and Edward A King), whol peanuts h
224 n Water
King Albert M, clk A C L h 809 Orange
King Alberta Miss, nurse James Walker Memorial Hospital
*King Annie, laundress h 204 Stevenson's al
King Annie Miss, h 105 s 9th
King Archie S, bricklyr h 704 Castle
*King Arthur, porter h 807 n 11th
King Arthur W (A W K & Co), h 105 s 9th
King Benjamin, barber h 5 Delgado
King Benjamin F, cashier John W Brooks h 509 s Front
King Benjamin F Jr, colr William M Cumming h 509 s Front
King Benjamin R, sergeant police h 808 Wooster
King Bros (Clyde and Luby II), grocers 902 Gwynn
King Carrie M Miss, h 104 Queen
King Carrie R Miss, h 217 n 5th
King Catharine A wid W J, boarding 510 n 4th
*King Charles A, grocer 520 n 9th h 406 n 7th

FOR
ANYTHING
IN
FOOTWEAR

Agents for



SHOES
ALSO
Ralston
Health and
Florsheim

See
MERCER
&
EVANS
CO.
115
Princess
Street

D. R. Foster & Co., Real Estate and
Fire Insurance

206 PRINCESS

PHONE 1220

THE PEOPLES SAVINGS BANK

Located in The Big White Building, Front and Princess Streets, Invites your Business. 4%
Compound Interest allowed on all accounts.

Capital and Surplus, \$110,000.00 Total Resources, \$1,100,000.00

KING

(230)

KING

Electric

Lights

Electric

Irons

Electric

Motors

Tide Water

Power

Company

King Claude A. engnr h 708 n 4th
 King Clyde (K Bros), h 902 Gwynn
 King David C. engnr h 510 n 4th
 King E Clyde, clk h 121 s 8th
 King Eben H. appr h 402 Queen
 King Edgar Z. clk James I Metts h 513 Nun
 King Edmund L W, salesman N Jacobi Hardware Co h 620 Queen
 King Edward A (A W K & Co), h 809 Orange
 King Edward B. pattermkr h 110 Grace
 King Eliza J wid John J, h 716½ s 5th
 King Elizabeth A wid Samuel A, h 217 n 5th
 *King Elliot, lab h 904 Cleveland av
 King Emma H Miss, h 110 Grace
 King Ernest O. driver h 815 Millis' al
 *King Etta, nurse h r 708 n 11th
 King Eugenia E Miss, h 811 Ann
 King Florrie V Miss, teacher Hemenway Graded School h 213 n 2d
 King Frank, clk Thomas & Co rms 520 n 3d
 King Frank R (Roger Moore's Sons & Co), h 302 n 7th
 King Fred L, clk A C L h 110 Grace
 King Frederick G, propr Empire Dye Works h 8 n 3d
 King Gay M, h 104 Queen
 King George B, foreman A C L Ry shops h 510 n 4th
 King George C, clk h 104 Queen
 King Gracie C Miss, h 815 s 8th
 *King Harriet, domestic h r 708 n 11th
 King Harry A, student h 811 Ann
 King Haywood S, asst sec Y M C A h 808 Wooster
 *King Henry, engnr h 1214 n 8th
 King Henry D, weaver h 83 Delgado
 King Henry H, bds 213 n 2d
 King Herbert H, carp h 121 St James av
 King Hester wid John B, h 706 Castle
 *King Hill, lab h 821 s 2d
 King Hiram K, stengr Willard Bag & Mnfg Co h 509 s Front
 King Horace T (Hanover Iron Works Co), h 109½ Dock
 *King Hulda, h 216 n 10th
 King Irene Miss, h 301 n 2d

**Wilmington's Great
Furniture Store**

126-128 PRINCESS STREET
Leads in Everything

Comparison Invited

Your Patronage Solicited

The Life Insurance Company of Va. is

The OLDEST Southern Life Insurance Company

The LARGEST and STRONGEST Southern Life Insurance Co.

The PIONEER Southern Industrial Life Insurance Company

B. T. HOPKINS, Supt., Rooms 17, 18, 19 Garrell Bldg. Wilmington, N. C.

KING

(231)

KING

King Isaac J. driver h 402 Queen
 King Isaac S. electrician h 716 s 6th
 King Isaac W Rev. h 715 s 5th
 King J Thomas. clk J W Murchison & Co h 110 Grace
 King J Utley. clk A C L h Maples
 *King Jacob. lab h 903 1/2 Cleveland av
 King James. mech h 111 s 9th
 King James A. h 504 n Front
 King James C. propr Wilmington Pressing Club h 101 1/2 n 2d
 King James H. supt Bellevue Cemetery h 812 Red Cross
 King James L. salesman S & B Solomon h 102 Market
 King James M. carp h 815 Millis' al
 King Jeannette T Miss. milliner 406 n 6th
 *King Jennie. h 1105 Swann's al
 King Jennie T Miss. h 504 n Front
 *King John. fireman h 1308 Market
 *King John. lab h 4 Price's al
 *King John. sawyer h 1232 Red Cross
 King John B. trav salesman h 708 Princess
 King John E. lab h 402 Queen
 King John G. clk A C L frt office h 301 n 2d
 King John H. carp h 104 Queen
 King John H. clk h 811 Ann
 King John W. h 302 Bladen
 King John W. cabtnkr Wilmington Furniture Co h 302 n 7th
 King John W. saw filer h 711 Dawson
 King Jonathan M. carp h 121 s 8th
 King Joseph L. grocer 1101 Market rms 207 n 7th
 King Joseph P Rev. pastor Second Adventist Church h 815 s 8th
 King Joseph T. car acct A C L h 217 n 5th
 King La Fayette. driver City Laundry Co h 917 s 4th
 *King Laura. h 216 Gore's al
 King Lena M Miss. h 620 Queen
 King Lester. beamer h 15 Delgado
 King Lewis. salesman S & B Solomon h 207 n 7th
 King Lillie R Miss. h 620 Queen
 King Luby H (K Bros). h 902 Gwynn
 King Lucile Miss. h 301 n 2d

USE NESTLE'S LIVER PILLS
 OLD PLANTATION REMEDY COUGH SYRUP

LINIMENT
 CROUP KURA

Robert R. Bellamy

WILMINGTON, N. C.

Wholesale
 and
 Retail

Druggist

Phones 217 and 1833

M. W. DIVINE & CO.

Wire Screens and Doors

Paints, Oils, Glass, Sash and Doors

23 MARKET STREET

PAROID ROOFING

KING

(232)

KINGSBURY

ARCHITECT AND ENGINEER

BURETT H. STEPHENS

Phone 870

23-27 ODD FELLOWS' BLDG.

- *King Maggie J. laundress h 4 Price's al
- *King Martha, h 819 s 2d
- King Mary A Mrs. boarding 504 n Front
- King Mary B Miss, h 510 n 4th
- *King Minnie, h 1211 1/2 Love's al
- *King Moses, porter D L Gore Co h 906 s 11th
- King Nettie K Miss, h 513 Nun
- King Nonie Miss, h 415 n 4th
- King Pattie J Mrs, rms 318 n 2d
- King Perry N, glazier h 811 s 5th
- *King Richard, lab h 914 s 2d
- King Robert A, clk A C L h 301 n 2d
- King Robert J, tinner h 510 n 4th
- King Samuel A Jr, clk h 217 n 5th
- King Samuel A, clk A C L frt office h 217 n 5th
- King Samuel A, repairman Fruit Growers' Express h 406 n 6th
- King Samuel M, boats h 513 Nun
- *King Sarah, h 8 Oak av
- King Sion J, clk h 815 s 8th
- King Summeral, weaver bds 60 Delgado
- *King Thomas, lab h 1003 n 7th
- King Thomas E, h 105 s 9th
- King Van Rensselaer C, trainmstr A C L Ry h 510 Market
- King Verlie P Miss, h 104 Queen
- *King Viola, nurse h 204 Stevenson's al
- King Walter T, barber h 104 Queen
- King Warren H, car repr A C L Ry h 302 Bladen
- King Washington W, funeral director 9 s 2d h 620 Queen
- King Washington W Jr, salesman Solomon Shoe Co h 620 Queen
- *King William, lab h 204 Stevenson's al
- *King William, lab h 712 Dawson
- King William E, mngr Hanover Iron Works Co h 811 Ann
- King William F, lab h 402 Queen
- King William F, clk A C L h 510 n 4th
- King William L, clk Relief Dept A C L h 301 n 2d
- Kingsbury Lucille Miss, h 116 s 5th
- Kingsbury Margaret Miss, bkkpr h 211 s 5th
- Kingsbury Mary S Miss, h 211 s 5th

J. Van B. Metts,

General

INSURANCE

Agent

See adv. under name

Office: 112 PRINCESS STREET. Phone 162; Residence, 700

Kellam Hospital

*Cures Cancers, Tumors and
Chronic Sores*

PHYSICIANS TREATED FREE
RICHMOND, VIRGINIA

SEE OPPOSITE PAGE 116

KINGSBURY

(233)

KLEIN

- Kingsbury Maude Miss, teacher Union Graded School h 211 s 5th
 Kingsbury Roger A, bkkpr Edward Boushee h 218 s 2d
 Kingsbury Roger A Jr, clk h 218 s 2d
 Kingsbury Theodore B, editor h 211 s 5th
 Kingsbury Theodore B Jr, clk h 218 s 2d
 Kingsbury Walter R, propr The Temple Pharmacy h 116 s 5th
 *Kinsey Edward, lab h 1007 n 8th
 *Kinsey Jane, grocer 1014 n 8th
 *Kinsey Joseph, carp h 1014 n 8th
 *Kinyon Clarence, lab b 507 Bladen
 Kinyon Emma wid W A, h 120 Doek
 *Kinzie Joshua, sawyer h 309 Kellogg's al
 Kippet Arthur, guard convict camp East Wilmington
 *Kirby Emma, h 501 Price's al
 *Kirby Nora, cook 512 Grace
 Kirkham Rosabelle Miss, h 319 Chestnut
 Kirkham W J & Co (Wilbur J Kirkham, Joseph M Ferreido),
 grocers 104 s Front
 Kirkham Wilbur J (W J K & Co), h 319 Chestnut
 Kirkham Wilbur J Jr, student h 319 Chestnut
 Kirkland Charles, cashier A C L frt office h 419 Princess
 Kirkland Irvin H, car repr A C L Ry h 305 Harnett
 Kirkland M Newman, W F D bds Central House
 Kirkman Joseph, huckster h 1 Dawson
 Kirtley Eberle G, stengr A C L h 309 s 2d
 Kirvin Preston B, woodwkr h 513 Dawson
 Kivett Anderson W, loom fixer h 38 Delgado
 Kjer Ever P, millwkr bds 1510 n 4th
 Klander Anna M Miss, h 619 s 5th
 Klander Johann D II, grocer 619 s 5th
 Klander Louis J, clk E Warren & Son h 619 s 5th
 Klander Louisa R Miss, h 619 s 5th
 Klander Mary C Miss, h 619 s 5th
 Klander William B (Prease Bros Co), h 619 s 5th
 Klein Daniel F, farmer h Princess st rd, East Wilmington
 Klein Edwin, farmer h Princess st rd, East Wilmington
 Klein Esther Miss, h Princess st rd, East Wilmington
 Klein Gordena A wid Daniel, h 904 Market

**Clayton
Giles & Son**
GENERAL INSURANCE

16 PRINCESS STREET

J. O. BROCK

123 Market Street

PHONE 573

The Electrical Work on the building
is as important as the Foundation
See that you engage an expert

**STEEL VAULTS
DEPOSIT BOXES
AUTOMATIC LOCKS
CENTRAL LOCATION**

The
**Southern National
BANK**

KLEIN

(234)

KONIG

**Largest
Assortment
Exclusive
Patterns
Satisfac-
tory Terms**

**F
U
R
N
I
T
U
R
E**

W.

**Munroe
& Co.
15 s Front**

Phone 115

**Agents for
Jewel Stoves
Odorless
Refrigerators**

Klein John F, farmer h Princess st rd, East Wilmington
Knapp Leo A, junior engnr U S Engineer Office h 520 s 3d
Knight Eugene B, engnr h 706 n 3d
Knight Eugene S, engnr h 706 n 3d
*Knight Frank, lab h 717 s Front
*Knight Henry, h 828 Fanning
*Knight James H, blksmith h 405 n 10th
Knight Lillian McB Miss, h 706 n 3d
*Knight Mary B, teacher Williston Graded School h 720 Ann
*Knight Matilda, cook h 404 Reeder's al
*Knight Thomas H, adv distributor h 720 Ann
Knight Walter S, nphr h 706 n 3d
Knights of Columbus Hall, 107 n 3d
Knight of Pythias Castle Hall Murchison National Bank Bldg
Knowles Harties C, drayman h 911 Queen
Knowles Joseph W (K & Sasser), h 1107 s 2d
Knowles & Sasser (Joseph W Knowles, L Norman Sasser), grocers
19 s 10th
Knox Charles O, grocer 1002 n 6th
*Knox Charlotte, h 1005 Doek
*Knox Edward, lab h 5 s 12th
*Knox Jane, h 1005 Doek
*Knox John, lab h 1005 Doek
*Knox Louis W, car repr A C L Ry h 1309 n 7th
Knox Robert L, grocer 302 s 7th h 129 s 8th
Knox Sadie E Miss, h 513 s 2d
*Knox William, lab h 5 s 12th
Knox William E, sawyer h 503 Harnett
Koch Franklin, h 219 s Front
**KOCH SHINGLE AND LUMBER MILLS, Cape Fear river, opp
Hilton Park, Willoughby W Koch propr—phone 346**
Koch William H M, agt Life Ins Co of Va h 409 n 9th
Koch Willoughby W, propr Koch Shingle and Lumber Mills h 219
s Front—phone 360
Koeth Lawrence A H, architect h 318 s 2d
Kohler Charles H, millwright h 708 s 6th
Konan Callie Miss, h 916 Princess
Konig Henry W, grocer 901 n 4th h 917 n 4th

**Wilmington
Stamp Works**

PRINTERS

**Manufacturers of Rubber Stamps, Corporation Seals,
Stock Certificates, Steel Die, Stamping, Engraved
Cards and Wedding Invitations**

15-17 Princess

W. J. REAVES MACHINE CO.

Machine Shops and Foundry, Boiler and Blacksmith Shops
 Phone 205 109 South Water

DEALERS IN
 New and Second-
 Hand Machinery
 and Mill Supplies

KOONCE

(235)

KYLE

*Koonce Katie, h 1011 Wooster

*Koonce Minerva, h 1011 Wooster

KOONCE S EVERETTE, M D (eye, ear, nose and throat), 204 n
 Front, office hours: 9 A M to 2 P M and 4 to 6 P M—phone
 465 h 11 n 6th—phone 251

Korb Carl, appr h 412 Red Cross

*Kornegay Charles E. grocer Campbell cor 7th h 706 Campbell

Kornegay Clarence B. clk A C L bds 202 Orange

Kosch Alexander, foreman h 625 s 2d

Kostelos Nicholas, confr 110 s Front h 108½ s Front

Kouroubakalis Argiris, chef Boston Cafe h 111 Market

Kouvtho Hresto, confr 605 n 4th

Krahne August J. student h 111 Chestnut

Krahne Bertha Miss, h 111 Chestnut

Krahne Emil C (F H K & Sons), h 111 Chestnut

KRAHNKE F H & SONS (Ferdinand H, Emil C and Ferdinand H
 Krahnke Jr), merchant tailors 111 Chestnut—phone 1134

Krahne Ferdinand H (F H K & Sons), h 111 Chestnut

Krahne Ferdinand H Jr (F H K & Sons), h 111 Chestnut

Kreeger M C, clk A C L h Greenville Sound

Kress S H & Co. five and ten cent store 11 n Front, O H Shoemaker
 mgr

Kriner Charles R. carp h 505 Hanover

Kriner Estelle M Miss, h 505 Hanover

Kriner F Irene Miss, h 505 Hanover

Kuck John H. grocer 6 n Water h 518 Grace

Kuhl Carl L. grocer n 6th cor Nixon h 604 Nixon

Kuhl Frederick W. clk John W Brooks h 719 Bladen

Kuhl Henry R. grocer 719 Bladen

Kuhlken Benjamin J. grocer 601 Brunswick

Kuhlken John G. grocer 902 n 6th h 904 n 6th

Kunold Lena A Mrs, h 1217 Market

Kure Elena M Miss, h 314 Nun

Kure Hans A. contr h 314 Nun

Kure Hans A Jr, clk A C L h 314 Nun

Kure Lawrence C. foreman h 314 Nun

Kyle James, trav auditor Alexander Sprunt & Son h 214 Nun

*Kyle Susan, h 1112 Love's al

THE BEST PEOPLE BUY THE
 BEST GROCERIES
 From the BEST GROCERY STORE

Wilmington Grocery Co.
 Telephones No. 13 and No. 14
 No. 125-127 Market Street

EUREKA PRESSING CLUB

CLEANING, DYEING AND PRESSING
 LADIES' WORK A SPECIALTY

Telephone 1400

CLOWE & MYERS

No. 14 Prince's Street

Queen City Cycle Co.

209 MARKET STREET



LABBLAY

(236)

LANDEN

FIRE INSURANCE
AGENT

HERBERT F. WILDER
207 PRINCESS STREET

Real Estate
PHONE 631

L

- *Labblay John, lab h 924 s 9th
- *Laboo George E, presser h 519 Red Cross
- Lacy Leo V, clk h 914 Princess
- Lacy William, lab h 911 s Front
- Lacy William, lab h 1015 s Front
- Lacy William J, clk A C L h 914 Princess
- Lacy Nicholas, confr Front nr Chestnut h 119 n Front
- Lamb Frank P, grocer 522 McRae h 520 McRae
- Laffiteau Aristides V, clk A C L h 223 s Front
- Lahna Frank, trav salesman Ahrens Bros h 515 s 2d
- Laighton Charles W, mechst h 507 Queen
- *Lamb Alexander, lab h 1016 Hutaff al
- Lamb Archie T, car repr A C L Ry h 411 Swann
- *Lamb Easter, laundress h 800 McRae
- Lamb Edward, lab h 411 Swann
- Lamb Ella A wid Junius W, h 617 Princess
- Lamb Fannie J Miss, h 617 Princess
- Lamb Frank P, grocer 522 McRae h 520 McRae
- *Lamb Lucy, h 411 Sampson al
- *Lamb Percy, lab h 820 s 7th
- Lamb Martha A wid I H, h 219 s 3d
- *Lamb Thomas, h 613 Swann
- *Lamb William, lab h 818 s 7th
- Lambert Lottie B wid Frederick, boarding 316 n Front
- *Lamont Samuel, lab h 810 n 6th
- LaMott Susie B Miss, h 11 n 5th
- *Lance Lillie, h 1140 s Front
- Land Clarence E, salesman Pepsi-Cola Bottling Co bds 702 Front
- Land John H, carp h 617 Surry
- Land John L, appr h 708 n 6th
- Land Leroy M, clk Wilmington Trust Co bds 212 Red Cross
- Land Leon S, clk Carpenter & Miller h 204 Num
- Land William B, woodwkr h 708 n 6th
- Landen Lemuel T, clk A C L h 513 s 5th
- Landen May Miss, h 513 s 5th

Cornices and Skylights Galvanized Wall Ties S. L. Smith & Son

PHONE 952

8th and A. C. L. Tracks

Yellow Pine
White Pine
Hardwoods

WOODWARD & SON

Rough and Dressed Lumber

(See Opp. Page 228.)

RICHMOND, VA.



LANDEN

(237)

LANE

Landen Thomas G. contr h 513 s 5th
Lander Frank, lab h 214 Wright
Lander Walter, lab h 214 Wright
Landing William H, bricklyr h 1021 s 3d
Landy Samuel C, clk bds 309 n Front
*Lane Albert E, driver h 924 s 7th
Lane Benjamin F, salesman h 515 s 4th
*Lane Carrie H, teacher Peabody Graded School h 410 Red Cross
*Lane Charlotte, h 924 s 7th
*Lane Daniel, lab h 318 McRae
*Lane Emannel, lab h 1238 Charlotte
*Lane Frank, butler h 212 Bradley's al
*Lane Hannah, dressmkr 924 s 7th
Lane Helen wid William W, h 206 n 7th
*Lane Isaac, lab h 709 n 8th
*Lane James H, painter h 410 Red Cross
*Lane John, lab h 414 Wright
*Lane John, lab h 416 Wooster
*Lane John H, porter h 613 n 7th
Lane Joseph, police h 814 s 11th
Lane Joseph B, student h 515 s 4th
*Lane Laura, h 1418 Princess
*Lane Lillian, h 206 1/2 Davis
*Lane Lillie, h 619 n 7th
*Lane Louisa, h 20 n 11th
*Lane Lubelle, h 924 s 7th
*Lane Lucy, h 613 n 7th
*Lane Manuel, porter h 716 Walnut
*Lane Mary, h 411 Hanover
*Lane Mary J, h 1017 Campbell
Lane Nellie L Miss, h 614 Orange
Lane Paul P, physician James Walker Memorial Hospital
*Lane Richard, barber h 416 Wooster
*Lane Robert H, lab h 509 Brunswick
Lane Rudolph B, student h 515 s 4th
*Lane Thomas, barber 822 n 6th h 203 Harnett
*Lane Walter, hackman h 1017 Campbell
*Lane Walter, painter h 410 Red Cross

TRY OUR
Cash
System

IT WILL
SAVE YOU
MONEY

Agents for



SHOES
ALSO
Ralston
Health and
Florsheim

ON YOUR
FOOTWEAR
PURCHASES

MERCER
&
EVANS
CO.

115 Princess
Street

Phone 661

D. R. Foster & Co., Real Estate and
Fire Insurance
206 PRINCESS PHONE 1220

Your Surplus Money

If deposited in **THE PEOPLES SAVINGS BANK**, Front and Princess Streets, will net you **4% COMPOUND INTEREST**. Have you tried to figure out what you are losing by not placing your money where it will be earning interest?

Solves
Servant
Problem

“COOK WITH GAS”

Saves
Time and
Worry

LANE

(238)

LATHROP

- *Lane William, lab h 508 Brunswick
- Lane William H, salesman J W H Fuchs h 614 Orange
- *Laney Amelia, h 711 n 2d
- *Laney Eliza J, h 711 n 2d
- Laney Samuel C, drug clk Mission Pharmacy h 309 n Front
- *Lang Levi, lab h 215 Brook's la
- Langley Forney B, tel opr A C L bds 311 n 2d
- Langston H Prussia, mechst h 718 n 5th
- Lanier Clara C Mrs, h 722 s 3d
- Lanier Clarence, lab h 722 s 3d
- Lanier Edna E Miss, h 215 n 6th
- Lanier Edward J, ins h 215 n 6th
- Lanier Fannie Miss, h 722 s 3d
- Lanier Hardy, clk James B Fales h 518 Castle
- Lanier Lillian Miss, h 722 s 3d
- Lanier Margaret Miss, h 1508 n 4th
- Lanier Sarah E wid J M, h 621 n 4th
- Lanier W Alice Miss, h 722 s 3d
- *Larkins Calvin, lab h 408 Taylor
- *Larkins Della, h 1319 n 7th
- Larkins Duralde Miss, h 207 s 8th
- *Larkins Edward, car repr A C L Ry h 1206 n 7th
- *Larkins Edward, engnr h 609 n 8th
- *Larkins George W, lab h 502 Taylor
- *Larkins Joseph, porter The Evening Dispatch h co
- *Larkins Lewis, lab h 910 n 8th
- Larkins Liston, colr The Evening Dispatch h 1012 n 3d
- *Larkins Mary, h 1206 n 7th
- *Larkins Mary F, h 907 s 12th
- *Larkins Oscar, lab h 502 Taylor
- *Larkins Sargeant, lab h 1212 Love's al
- *Larkins William, lab h 808 Red Cross
- *Larrington Anthony, lab h 812 s 5th
- Lassiter Allie D, inspr Tide Water Power Co h 902 Princess
- Lathrop Bessie R Miss, h 213 n 5th
- Lathrop Claire Miss, teacher Hemenway Graded School h 213 n 5th
- Lathrop Edward S, bkkpr h 213 n 5th
- Lathrop Jessie L Miss, h 213 n 5th

Wilmington's Great Furniture Store

126-128 PRINCESS STREET

Leads in Everything

Comparison Invited

Your Patronage Solicited

THE WILMINGTON FURNITURE CO.

The Life Insurance Company of Va.

Issues all the most approved forms of Life Insurance Contracts from \$500.00 to \$25,000.00

WITH PREMIUMS PAYABLE QUARTERLY, SEMI-ANNUALLY and ANNUALLY

B. T. HOPKINS, Supt., Rooms 17, 18, 19 Garrell Bldg. WILMINGTON, N. C.

LATIMER

(239)

LEBOO

Latimer Charles T. clk Postal Telegraph-Cable Co h 617 Grace
 Latimer Elizabeth S Miss, h 208 s 3d
 Latimer Jane L Miss, h 617 Grace
 Latimer William, h 126 s 3d
 Latimer Frank H. opr Postal Telegraph-Cable Co h 617 Grace
 Latimer Fannie wid J S, h 617 Grace
 Latta Adam G, h 311 n 7th
 Latta Catharine R wid J R, h 111 Grace
 Latta Dozier L. bkkpr Alexander Sprunt & Son h 111 Grace
 Latta Helen M Miss, h 311 n 7th
 Latta Linwood D. cashier N Jacobi Hardware Co h 205 Grace
 Lavender Nettie Miss, music teacher h 125 s 5th
 Law Edward R. printer Southern Lumber Journal h 702 Ann cor 7th
 *Law John W. barber 814 n 4th h 1106 n 5th
 *Lawrence Elijah, driver h 1100 s 9th
 *Lawrence Mary, h 112 Dawson
 *Lawrence Mary J. cook h 209 Brunswick
 Lawrence Osear, janitor h 210 Castle
 *Lawrence Peter, lab h 112 Dawson
 *Lawrence Richard, lab h 717 n 2d
 Lawson Emma Miss, h 301 Wright
 *Lawson Fred, lab h 615 n 10th
 Lawson Mamie Miss, h 301 Wright
 Lawson Thomas G, carp h 301 Wright
 *Lawson Virgil, lab h 615 n 10th
 Lawther Bella Miss, h 412 n Front
 Lawther Isabella S wid Thomas A, h 412 n Front
 Lawther Mary J Miss, h 412 n Front
 Lawther Thomas A, engnr h 412 n Front
 *Lawton Ella, h 408 s 7th
 Lawton Florence V Miss, h 210 Ann
 Lear Bernard E, lab h 1214 Swam's al
 Lear Bettie Miss, h 1214 Swam's al
 *Leary Martha D, h 1010 Princess
 Leasia James McP, mngr Standard Turpentine Co and Astypodyne
 Chemical Co h 114 Num
 *Leboo Benjamin, sexton h 601 Church
 *Leboo Prince, lab h 1211½ Love's al

WILMINGTON IRON WORKS, Inc.
 Railroad and Wharf Facilities
 Office and Works: Foot Orange Street
 Foundry, Machine Shops
 And Copper Works
 Locomotive and Steamboat Repairs

Robert R. Bellamy

Wholesale
and
Retail

Druggist

WILMINGTON, N. C.

Phones 217 and 1833

M. W. DIVINE & CO.

Wire Screens and Doors

Paints, Oils, Glass, Sash and Doors

23 MARKET STREET

PAROID ROOFING

LEBOO

(240)

LeGRAND

A Dustless Method for Cleaning and Disinfecting Public Buildings, Theatres, Churches, Hotels, Halls, Residences, etc.

Draperies, Tapestry, Books, Upholstered Furniture, Pianos, Organs' Mattresses, Rugs, Carpets, etc., thoroughly renovated without removal

Carolina Renovating Company

Phone 870 23 Odd Fellows' Building
J. G. YOUNG, Mgr.

- *Leboo Prince S. druggist 620 Campbell h 610 n 7th
- *Leboo Rachel. h 417 Wilson's av
- *Leboo Susan. h 1211½ Love's al
- *Lecey Peter. bricklyr h r 708 n 10th
- *Ledley John. lab h 1108 Love's al
- Ledbetter Nevin G. tel opr S A L frt depot h 416 Red Cross
- *Lee Annie. cook h 803 Gwym
- Lee Bernard. carder h 8 Delgado
- *Lee Callie. h 907 n 7th
- Lee Clyde B. fireman W F D h 514 Wooster
- Lee Dennis H. clk A C L h 305 Grace
- *Leeks Edward. lab h 918 Schutt's al
- *Lee Emily. h 915 s 9th
- Lee Enoch L. genl delivery clk P O h 413 n 4th
- *Lee Estelle. h 212 Wright
- *Lee Frances. cook h 1006 n 8th
- *Lee Gilbert. lab h 915 s 9th
- Lee Grover. clk A C L h 20 n 5th
- Lee J Hand. car repr A C L Ry bds 312 n 2d
- *Lee Jack. porter h 804 Bladen
- *Lee James. lab h 1208 Princess
- *Lee John. lab h 518 n 9th
- *Lee John H. lab h 915 s 9th
- *Lee Joseph. lab h 101 s 13th
- *Lee Joseph. lab h 1210 Love's al
- *Lee Julia. laundress h 115 s 10th
- *Lee Julius. driver h 115 s 10th
- Lee LeRoy. trav salesman Morris Bear & Bros h 315 n 2d
- Lee V J. trav salesman The Rheinsein Dry Goods Co h Raleigh.
N C
- *Lee William. driver h Marsteller cor 14th
- *Lee William. lab h 1115 n 8th
- *Leech Thomas. lab h 918 Schutt's al
- Leftwich George E. buyer McNair & Pearsall h 410 n 3d
- Legge Ellen E wid Charles H. h 204 s 6th
- Legge Mary B Miss. h 204 s 6th
- Leggett Clarence E. flagman bds 523½ n 4th
- Le Grand Alice Miss. h 314 Orange

J. Van B. Metts,

General

INSURANCE Agent

See adv. under name for list of companies

Office: 112 PRINCESS STREET. Phone 162; Residence, 700

Kellam Hospital

*Cures Cancers, Tumors and
Chronic Sores*

PHYSICIANS TREATED FREE
RICHMOND, - VIRGINIA

SEE OPPOSITE PAGE 116

LeGRAND

(241)

LENNON

- Le Grand Athalia B Miss, h 211 Chestnut
 Le Grand Clarence J, h 314 Orange
 Le Grand Eugene Q, bkkpr The A David Co h 211 Chestnut
 Le Grand George S, auditor passgr receipts A C L h 211 Chestnut
 Le Grand Julian E, student h 314 Orange
 Le Grand Lizzie, h 1212 Market
 Le Grand Meta Miss, teacher Union Graded School h 314 Orange
 *Le Grand Rachel, laundress h Steadmon's al nr Princess
 Le Grand Spencer, asst auditor frt receipts A C L h 314 Orange
 Le Grand Theodora Miss, teacher Union Graded School h 314
 Orange
 *Le Grand Tobias, lab h 1212 Market
 LeGwin David K, clk h 212 n 9th
 LeGwin Elizabeth P wid John, h 421 s 5th
 LeGwin Emmie B Miss, h 501 s 5th
 LeGwin Forney B, foreman Chadbourn Sash, Door & Lumber Co
 (Inc) h 409 Church
 LeGwin John B, student h 501 s 5th
 LeGwin John H, agt Met Life Ins Co h 421 s 5th
 LeGwin LeRoy C, clk A C L h 903 Orange
 LeGwin Lott M, sec-treas LeGwin Printing Co h 501 s 5th
 LeGwin M Elizabeth Miss, teacher Union Graded School h 501 s 5th
 LeGwin Printing Co, 122½ Princess, Mrs S C LeGwin pres, Lott M
 LeGwin sec-treas
 LeGwin S C Mrs, pres LeGwin Printing Co h 501 s 5th
 LeGwin William F, carp h 812 Chestnut
 *Lehue Benjamin M, barber 114 Princess h 708 Dock nr 8th
 Leighton Charles W, mehst h 507 Queen
 Leitch William A, stengr A C L h 314 s 2d
 Leiter Joseph F, architect h 309 n 2d
 Leitner Joseph F, architect 27 Garrell Bldg h 309 n 2d
 Lem Lee, laundry 823 n 4th
 Le Massena John P, clk A C L h 504 Orange
 Lemoyne Guy P, clk A C L h 108 Grace
 Lemogne Pierre C, contr h 108 Grace
 Lennon Dudley D, clk D L Gore Co h 511½ Nun
 Lennon John L, acidwkr h 715 n 3d

Clayton Giles & Son
16 PRINCESS STREET
GENERAL INSURANCE

J. O. Brock,

**Electric Construction, Sup-
plies and Repairs.**

"No Job Too Small,
No Job Too Large."

123 MARKET

PHONE 573

Young Business Men

patronize this bank because the bank offers special encouragement and assistance to small accounts, and will be of practical help to the worthy.

THE SOUTHERN NATIONAL BANK

LENNON

(242)

LEWIS

*Lennon Oliver H, supt North Carolina Mutual & Provident Assn h 916 n 5th

Lennon R Yates, measurer h 515 Brunswick

Lennon Wilson, car repr A C L Ry

Lentz John H, dairyman Shadeland Dairy Co's Depot h 20 n 7th

Leon Clarence, clk Lewis Leon h 117 n 3d

Leon Lewis, junk 8 Chestnut h 117 n 3d

*Leonard George, cooper h 319 s 7th

*Leonard Hayes, lab h 715 s 6th

*Leonard Jacob, lab h 713 s 6th

*Leonard Louise, h 404 Nixon

*Leonard Marion G, h 715 s 6th

Leonard Mary M wid R V, h 201 Church

Leonard Murdoek S, grocer h 201 Church

Leonard Samuel M, propr People's Cash Grocery h 7th cor Orange
—phone 189

*Leonard Toney, plstr h 520 s 11th

*LeSesne Nora, h 1216 n 2d

Leslie Josie D Mrs, h 812 McCumber's al

*Letlow Dinah, h 914 n 7th

*Letlow Eliza, h 210 Queen

*Lewis Addie, cook h 315 Kellogg's al

*Lewis Adeline, h 910 Love's al

*Lewis Annie, cook h 618 Campbell

*Lewis Annie, laundress h 209 Brunswick

Lewis Beatrice M Miss, h 413 Church

*Lewis Bettie, h 912 s 7th

Lewis Claude J, clk A C L h 413 Church

Lewis Claude S, clk The Rheinsteim Dry Goods Co h 521 s Front

Lewis Dio, lab h 210 Wright

Lewis Edward C, first reader First Church of Christ Scientist h 406
Walnut

*Lewis Eliza, h 2041/2 Gore's al

Lewis Frank M, shoemkr h 414 Hanes al

*Lewis Fred R, lab h 1008 n 6th

*Lewis George, lab h 712 Hanover

*Lewis George, lab h 1313 James

*Lewis George W, meatetr h 1013 Love's al

We Can
Furnish
Your
Home
Complete

W.
M
U
N
R
O
E
&
CO.

JEWEL
STOVES

Odorless
Refrigerators

Artistic
Furniture

15 s Front
Phone 115

Wilmington
Stamp Works

PRINTERS

Manufacturers of Rubber Stamps, Corporation Seals,
Stock Certificates, Steel Die, Stamping, Engraved
Cards and Wedding Invitations

Chadbourn Sash, Door and Lumber Co.

6th and Campbell and foot Wooster St.

Phones 97 and 677

LEWIS

(243)

LEWIS

- Lewis Gertrude Miss, h 413 Church
 *Lewis Gilliam P, porter A C L h 920 n 5th
 Lewis H Travis, clk A C L h 613 Walnut
 *Lewis Henrietta, h 920 Wooster
 *Lewis James, lab h 518 n 11th
 Lewis James A, cabtmkr h 711 n 5th
 *Lewis James H, carp h 909 Dock
 Lewis James T, salesman C D Foard h 807 s 4th
 *Lewis John, lab h 516 n 11th
 *Lewis John, driver h 718 n 8th
 *Lewis John, lab h 1004 n 6th
 *Lewis John, lab h 1204 James
 *Lewis John, lab h 1209 n 7th
 Lewis John W, grocer 823 s 6th
 Lewis Lethia Miss, h 912 s 6th
 Lewis Liston, driver h 823 s 6th
 *Lewis Lizzie, h 1107 Princess
 *Lewis Lizzie, laundress h 315 Kellogg's al
 Lewis Margaret E wid J W, h 413 Church
 Lewis Marian E Miss, h 613 Walnut
 *Lewis Martha, h 514 Bladen
 Lewis Mary Miss, nurse James Walker Memorial Hospital
 Lewis Mary E wid Thomas, h 514 Church
 Lewis Mary T wid R J, h 121₂ s 2d
 Lewis Nancy wid J H, h 805 s 4th
 Lewis Nancy W wid John, h 2 Wooster
 Lewis Nathan C, condr Tide water Power Co h 912 s 6th
 Lewis Oliver K, chf clk So Express Co bds 211 s 5th
 *Lewis Pauline, cook 320 Chestnut
 Lewis Pearcey wid R J, h 219 Castle
 Lewis Pearl Miss, h 24 n 2d
 Lewis Previa G wid W H, h 513 n 5th
 *Lewis Quiney, lab h 1305 n 5th
 Lewis Robert B, foreman Wilmington Compress & Warehouse Co
 h 613 Walnut
 Lewis Robert B Jr, office boy h 613 Walnut
 *Lewis Rosa, h 514 Bladen
 *Lewis Rosa, h Water cor Grace

W. L. BURKHEIMER & CO. Real Estate and Collecting Agency.
 Loans Negotiated. Property Bought and Sold.
No. 10 North 2d St. Phone 11. Place your Rental Property with us. We get the tenants
 and pay you the rents. Notary work done in office.

When you have Printing to do, have it done right.

If I do it, I guarantee it

There is nothing in an office I cannot supply

W. S. Mintz

11 and 13 Dock Street

QUEEN CITY CYCLE CO. Bicycles and Motorcycles

209 Market Street

Cash or Installment

LEWIS

(244)

LINDQUIST

**FIRE INSURANCE
AGENT**

HERBERT F. WILDER
207 PRINCESS STREET

Real Estate
PHONE . . 631

Lewis Roxie L Miss, h 413 Church

Lewis Sadie Miss, h 12½ s 2d

Lewis Sallie G wid John, h 418 s 3d

*Lewis Samuel, shoe polisher 111 n Front h 1010 n 6th

Lewis Thomas C, mgr Murchison & Co h 404 n 6th

Lewis Thomas H, car repr A C L Ry h 702½ n 4th

Lewis Thomas S, clk A C L h 517 n 3d

Lewis Troy, engr bds 117 s Water

*Lewis William, lab h 615 Nixon

Lewis William C, lumber h 218 s 3d

*Lewis William H, lab h 705 Nixon

Lewis William S, lumber h 218 s 3d

Liel man Alexander, h 106 n 5 h

LIFE INSURANCE COMPANY OF VIRGINIA, rms 17-18-19 3d
fr Garrell Bldg, Princess cor 2d, B T Hopkins supt—phone 334
(see top lines)

*Liggan Clarence, carp h 311 Wallace al

Liles Alice Miss, h 913 n 2d

Liles Roger S, fireman W F D h 603 Castle

*Lilly Frank, driver h 1113 Meadow

*Lilly Frank, lab h 1229 Charlotte

*Lilly H Walter, photog h 803 Chestnut

*Lilly Isaac, lab h 1113 Meadow

*Lilly Isaac Jr, student h 1113 Meadow

Lilly Kate B Miss, h 504 Orange

Lilly Katherine E Mrs, boarding 504 Orange

*Lilly Margaret, cook h 1113 Meadow

*Lilly Martha, laundress h 1113 Meadow

Linder Anna E Miss, h 115 s 7th

Linder Fannie C Miss, h 115 s 7th

Linder Gerhard W, grocer 32 s Front h 115 s 7th

Linder Joseph B, salesman h 115 s 7th

Linder Marie J Miss, h 115 s 7th

Linder Theresa I Mrs, h 310½ McRae

Lindquist Alfred M, fireman h 713 Surry

Lindquist Gus J, deck hand h 713 Surry

Lindquist Sarah A wid C M, h 713 Surry

**ATLANTIC BLOWER SYSTEMS, CYCLONES, STACKS, FURNACE FEEDS
ATLANTIC BLOW PIPE CO.**

PHONE 952

8th and A. C. L. Tracks

The S. & W. H. Northrop Lumber Co., Inc.

Manufacturers, Wholesalers and Exporters of Yellow Pine Lumber and Shingles.

Sam'l Northrop, Gen. Manager
J. L. Robertson, Vice-Pres. & Treas.

WILMINGTON, N. C.

OFFICE, YARDS and WHARF:
Queen, Surry and Castle Streets

LINDSAY

(245)

LOCKANNY

*Lindsay Norman, lab h 1101 Brown
Linville Improvement Co, 5th flr Southern Bldg, Donald McRae
pres, C L Rowe sec, R M Sheppard treas
Lippitt Alice W wid William, h 115 s 2d
Lippitt Sarah C Miss, h 115 s 2d
Litgen Annie K Mrs, boarding 110 Dock
Litgen Harry T, clk 110 Dock
Litgen John H, foreman Fire Boat Atlantic W F D h 512 Castle
Litgen Mary E wid Richard, h 412 s 4th
Little James, driver h 1014 Wooster
Little James K, bricklyr h 11 n 17th

LITTLE JOSEPH W, atty at law and notary 402-403 Southern Bldg
h 503 Market—phone 1545

Little Thomas J, foreman h 215 Cowan
*Little W Duncan, porter h 612 McRae
Littleton Cato M, huckster 710 s 2d
Littleton David C, carp h 713 s 2d
Littleton Edward J, h 312 Queen
Littleton James E, carp h 903 s 2d
Littleton John F (Brown, Toon & Co), h 610 s 6th
*Littleton Susan M, h 305 Castle
*Livingston Anthony, h 1011 Grace
Livingston Brooks, clk bds 309 n Front
*Livingston Holland, dressmkr h 1011 Grace
Livingston Joseph B, clk A C L h 308 n Front
*Livingston Kate, h 807 Gerdes' al
*Livingston Samuel, lab h 504 s 10th
*Lloyd Alexander, lab h 1010 Chestnut
*Lloyd Bacchus C, huckster h 916 n 2d
*Lloyd Edward, lab h 216 Cowan
*Lloyd Fannie, maid h 304 n 10th
*Lloyd Jacob, lab h 817 s 2d
Lloyd Kid, athletic instructor h 7 s 2d
Lloyd Samuel M, sec-treas Angola Lumber Co h Carolina Apartments
Lloyd Thomas H, lab h 918 n 2d
*Lloyd William, lab h 1105 Princess
Lockanny Mildred wid Aaron, h 707½ s Front

For
All Kinds
of Good
Footwear
and
Kindred
Articles
SEE US

Agents for



SHOES

ALSO
Ralston
Health and
Florsheim

Our
Cash
System
Will Save
You
Money

TRY IT

MERCER
&
EVANS
CO.

115
Princess
Street

Phone 661

D. R. Foster & Co., Real Estate and
Fire Insurance
206 PRINCESS PHONE 1220

A BANK FOR ALL PEOPLE. THE PEOPLES SAVINGS BANK is a Bank for all "People"; Old, Young, Rich and Poor.

4% COMPOUND INTEREST ALLOWED on all Accounts, large or small

LOCKANY

(246)

LOFTON

Electric

Lockany William O, h 514 s Front

*Locke Alexander, fireman h 1011 Castle

*Locke Bertha, h 1140 s Front

*Locke Netta, h 724 s 10th

Lights

Lockey Daniel W, guard convict camp East Wilmington

Lockfaw Annie R Miss, h 10 n 4th

Lockfaw Daniel A, clk So Express Co h 10 n 4th

Lockfaw John I, bill clk N Jacobi Hardware Co h 10 n 4th

Lockfaw John A, mech engnr h 10 n 4th

Lockfaw Marie A Miss, h 10 n 4th

Electric

Lockhart Sarah M wid Nathaniel M, local agt New Home Sewing Machine Co h 117 Orange

Irons

Lodor Bessie Miss, teacher Hemenway Graded School h 509 Dock

Lodor James C, chf clk U S Engineer's Office h 509 Dock

Lodor John B, clk A C L h 509 Dock

Loewenstein David, clothing 505 n 4th h 102 n 10th

Loewenstein Joseph R, cutter The A David Co h 308 n 9th

Electric

Loftin Frank, lab h rear 107 s 5th

Loftin Jacob, lab h 709 s 7th

*Loftin John, driver h 515 Chestnut

Loftin Samuel, clk bds 225 Market

Loftin Sampel E, inspr U S Engineer's Office h 809 Dock

Motors

*Lofton Edward, lab h 1121 Red Cross

*Lofton Estelle, laundress h 124 Magnolia av

*Lofton Green, lab h 816 Campbell

*Lofton Hattie, laundress h 520 n 11th

*Lofton Isaac, farmer h Dock nr 16th

*Lofton James, lab h 918 $\frac{1}{2}$ Orange

Hide Water

*Lofton Jasper, supt Pine Forest Cemetery h 520 n 11th

*Lofton John T, asst supt Pine Forest Cemetery h 520 n 11th

*Lofton Kate, h 918 Grace

Power

*Lofton Lizzie, nurse h 916 Dock

*Lofton Major, drayman 1308 Market

Company

*Lofton Mary, laundress h 520 n 11th

*Lofton Thomas, grocer 820 Castle h 910 s 7th

*Lofton Thomas, lab h 1009 Red Cross

*Lofton William, shoemkr h rear 720 n 11th

Wilmington's Great Furniture Store

126-128 PRINCESS STREET

Leads in Everything

Comparison Invited

Your Patronage Solicited

THE WILMINGTON FURNITURE CO.

The Life Insurance Company of Virginia

ORGANIZED 1871

HOME OFFICE - RICHMOND, VA.

is a regularly organized Life Insurance Company operating under a Special Charter from the State of Virginia

B. T. HOPKINS, Supt.
Rms. 17-18-19 Garrell Bldg., Wilmington, N.C.

LOFTON

(247)

LAUDER

- *Lofton William B. lab h 1104 Queen
- *Lofton Wright W. shoemkr 407 Campbell h 1111 n 9th
- *London Daniel J. porter h 719 Campbell
- *London F James. waiter h 719 Campbell
- Long A Len. condr Tide Water Power Co bd s912 s 3d
- *Long Annie. h 712 Nun
- *Long Annie. laundress h 1015 Castle
- Long B E. stengr So Express Co rms 410 n 3d
- *Long Benjamin. lab h rear 607 s 9th
- Long Charles. weaver h 51 Delgado
- *Long Edward. lab h 1015 Castle
- Long Ellen L Miss. h 51 Delgado
- Long H Kager. car repr A C L Ry h 603 Brunswick
- *Long John. lab h 1016 Campbell
- Long Leonard H. carp h 405 Campbell
- *Long Lizzie. cook h 510 McRae
- *Long Mattti. laundress h 908 Cleveland av
- Long Nettie Miss. h 51 Delgado
- Long Solon G. clk James A Montgomery h 1015 Market
- *Long Virgil C. bricklyr h 310 s 8th
- *Long William. lab h 414 Nixon
- Longbottom Frederick H.** mgr Piper Roofing Co h 514 Ann
- Longfellow J Smith. trav auditor h 312 Red Cross
- Longley Henry E. plumber 119 n Front
- *Lord Alexander. waiter M L Starkey 114 n Front
- Lord Amoret C Miss. h 304 s Front
- Lord Charles A. drug clk John H Hardin h 502 Castle
- *Lord Ellen. h Chestnut nr 15th
- Lord Frederick A (Smith & L). h 304 s Front
- Lord Grace Miss. h 502 Sastle
- Lord James H. deck hand h 502 Castle
- Lord James M. salesman h 502 Castle
- Lord Marian C Miss. h 502 Castle
- Lord William C. student h 304 s Front
- Lorenzo Lillie wid Lawrence. h 307 Campebell
- *Lott Henry. drayman h 609 s 7th
- *Louder David. lab h 1701 n 10th

USE NESTLE'S LIVER PILLS
OLD PLANTATION REMEDY COUGH SYRUP
LINIMENT
CROUP KURA

Robert R. Bellamy

WILMINGTON, N. C.

Wholesale and Retail **Druggist**

Phones 217 and 1833

M. W. DIVINE & CO.

Wire Screens and Doors

Paints, Oils, Glass, Sash and Doors
23 MARKET STREET

PAROID ROOFING

BURETT H. STEPHENS ARCHITECT AND ENGINEER

23-27 ODD FELLOWS' BLDG. Phone 870

LAUDER

(248)

LOWRIMORE

*Louder James, lab h 1701 n 10th

*Louder Kate, h 1701 n 10th

Loughlin Charles C. atty at law 5 Odd Fellows' Bldg h 415 s 4th

Loughlin Ethelbert B. clk P O h 116 Church

Loughlin James, h 415 s 4th

Loughlin Joseph J. clk P O h 513 s Front

Love A Elizabeth Miss, h 305 s 2d

Love Bartram, clk Hyman Supply Co h 612 Chestnut

Love Charles P. agt h 516 Ann

LOVE DEWitt C, (C W Yates & Co), and pres Clarendon Savings and Loan Association and sec-treas Wilmington Star Co rms 120 s 3d

*Love Edward, cook h 618 s 4th

*Love Jack, lab h 408 s 7th

Love Lillie M wid Thaddens B. h 612 Chestnut

*Love Lula, h 702 s 12th

Love Mary O wid J D. h 309 Walnut

Love Ray Miss, h 401 Chestnut

Love Sallie J wid George, h 214 Market

LOVE THADDEUS D, v-pres Wilmington Iron Works (Inc) h 305 s 2d

Love Walter W, sec-treas D L Gore Co h 514 Dock

Love William J. h 401 Chestnut

*Love and Charity Hall, 419 s 7th

Lovenier Ambrose, cook h 14 w Queen

*Lovitt Benjamin, lab h 1112 Love's al

*Lovitt David, lab h 1603 Dock

*Lovitt John, driver h 913 Meadow

*Lovitt John, lab h 9 n 11th

*Lovitt Robert, lab h 614 s 11th

*Lowe Annie, h 1305 Market

*Lowe Chaney, lab h 1018 n 7th

*Lowe Eliza, nurse h 814 n 3d

*Lowe Jesse F, lab h 106 Dawson

*Lowe John T, fish h 1006 s 8th

Lowrimore Ida N Miss, h 10 w Queen

Lowrimore John T, contr h 10 w Queen

J. Van B. Metts,

General

INSURANCE

Agent

See adv. under name for list of companies

Office: 112 PRINCESS STREET. Phone 162; Residence, 700

Kellam Hospital

*Cures Cancers, Tumors and
Chronic Sores*

SEE OPPOSITE PAGE 116

PHYSICIANS TREATED FREE
RICHMOND, VIRGINIA

LOWRIMORE

(249)

LYONS

Lowrimore William A. carp h 10 w Queen

Lowry John D. mgr The Lowry Pump and Well Co h 207 n 7th

LOWRY PUMP AND WELL CO (1HE), 215 n Front—phone 91,
John D Lowry mgr

Lowry Walter, lab h 717 Harnett

*Lucas Benjamin, lab h 212 s 7th

*Lucas Daniel, lab h 914 n 2d

LUCAS E W VAN C (Hugh MacRae & Co), and pres Carolina
Trucking Development Co h 315 s Front

Lucas E W Van C Jr, student h 315 s Front

*Lucas George, lab h 707½ n 3d

Lucas George F Jr, bkkpr Samuel Bear Sr & Sons h 215 n 5th

*Lucas John, lab h 914 n 2d

*Lucas Martha, laundress h 125 s 11th

Lucas Roscoe, mechst bds 307 s 6th

*Lucas Sylvia, confr 715 n 9th h 713 n 9th

*Lucas Nellie, laundress h 512 n 10th

Ludden & Bates Southern Music House, 128 Princess. J B Wilson
mgr

*Luke Rosa, laundress h 220 Walnut

Lundy Eldridge E Rev, h 716½ s 2d

*Lundy Florence, laundress h 602 McRae

Lupo A Paul, student h 216 n 6th

Lupo Jesse A Miss, h 216 n 6th

Lupo Thomas E, contr h 216 n 6th

Lutterleh George W (Arnold & L), h 402 s 7th

*Lyde July, lab h 1017 n 5th

Lyles Cleveland, weaver h 23 Delgado

Lynch A E (Levi McMillan & Co), h Florence, S C

Lynch Adolphus B, paymstr h 322 n Front

Lynch Charles B, student h 322 n Front

Lynch Herbert A, auditor h 322 n Front

Lynch James B, draftsman B H Stephens h 322 n Front

Lynch John S, inspr h 705 Walnut

Lynch Joseph R, clk Struthers Cigar Co bds 225 Market

Lynch Norman W, druggist bds Southern Hotel

*Lyons Daniel, lab h 1008 s 7th

**Clayton
Giles & Son
GENERAL INSURANCE**

16 PRINCESS STREET

"See" J. O. BROCK, 123 Market Street

PHONE 573

Before Contracting for Electrical Work.

Quality is Remembered When Price is Forgot

**Money is deposited
with this Bank by**

**THE UNITED STATES GOVERNMENT
THE STATE OF NORTH CAROLINA
THE COUNTY OF NEW HANOVER
THE CITY OF WILMINGTON**

THE SOUTHERN NATIONAL BANK

LYONS

(250)

McCARTNEY

**We Can
Furnish
Your
Home
Complete**

**W.
M
U
N
R
O
&
C
O.**

**JEWEL
STOVES**

**Odorless
Refrigerators**

**Artistic
Furniture**

**15 s Front
Phone 115**

- *Lyons Charles, lab h 705 s 11th
- Lyons Henry, waiter h 119 n Front
- *Lyons Rose, cook h 414½ McRae
- *Lyons Pompey, lab h 913 n 7th

M

- McAlister Theodore F, timekpr A C L Ry shops h 213 n 10th
- McAllister Everett, gen delivery clk P O h 305 Campbell
- *McAllister Georgia, laundress h 714 n 8th
- McAllister John C, pipeftr h 304 Meares
- *McAllister Kate, h 1406 n 7th
- *McAllister William, lab h 1406 n 7th
- *McAllister William, shoemkr h 714 n 8th
- *McArthur Mary, h 715 Solomon al
- *McBride Addie, laundress h 2 Price's al
- McBride Dexter B, bkkpr A C L h 101 s 2d
- *McBride Lizzie, h 417 Harnett
- *McCabe Annie, h 605 s 10th
- McCabe Richard, carp h 904 s 3d
- McCaig Robert B, clk A C L bds 412 Princess
- McCaig William D, accountant A C L bds 412 Princess
- *McCall Janie, h 1110 Parsley
- McCall Thomas S, propr The Dixie Barber Shop h 703 s Front
- McCann Raymond E, uphr h 122 s 8th
- *McCarthy Eliza, h 15 s 12th
- *McCarthy Kate, h 1206 Princess
- *McCarthy Mary, h 509 Church
- *McCarthy Unity, h 804 Castle
- McCartney Eva Miss, h 513 Castle
- McCartney Harry M, h 817 s 8th
- McCartney Harry R, lab h 513 Castle
- McCartney Herbert J, plumber h 318 s 6th
- McCartney James, carp rms 108½ s Front
- McCartney John C, plumber h 318 s 6th
- McCartney Robert R, foreman S L Smith & Son h 817 s 8th

**Wilmington
Stamp Works**

PRINTERS

**Manufacturers of Rubber Stamps, Corporation Seals,
Stock Certificates, Steel Die, Stamping, Engraved
Cards and Wedding Invitations**

15-17 Princess

W. J. REAVES MACHINE CO.

Machine Shops and Foundry, Boiler and Blacksmith Shops

Phone 205

109 South Water

DEALERS IN

New and Second-
Hand Machinery
and Mill Supplies

McCARTNEY

(251)

McCLELLAN

- McCartney Walter H, plumber h 807 Orange
 McCartney William M, tinner h 513 Castle
 McCausley Effie Miss, h 909 n 2d
 McCausley Winnie wid G T, h 909 n 2d
 *McClain John, lab h 907 n 6th
 *McClain Pompey, lab h 311 s 6th
 McClain Robert, clk Eugene Poezolt h 512 Red Cross
 McClain Walter H, clk A C L h 215 n 3d
 McClamb Claude A, drug clk Robert R Bellamy h 316 Church
 McClammy Addie P wid Charles, h 620 s Front
 McClammy Ann E Miss, h 510 s 6th
 McClammy Edward, mehst h 120 s 8th
 *McClammy Enoch H, shoemkr 703 s 8th
 McClammy George J, watchman h 120 s 8th
McCLAMMY HERBERT, atty-at-law 3-4 Garrell Bldg—phone 889,
 h 403 Market—phone 622
 McClammy Ivory, porter h 717 Russell's al
 McClammy J A, appr h 510 s 6th
 McClammy James D, grocer 813 s 5th h 510 s 6th
 McClammy Margaret F wid Charles, h 403 Market
 *McClammy Mary, eating house 416 Nutt h 606 s 9th
McCLAMMY RICHARD P, propr The Evening Dispatch, 203-207
 Market h 423 s Front—phone 837
 *McClammy William, shoemkr 719 Ann
 *McClammy Wilson, lab h 917 Schutt's al
 *McClannan Lucy, h 606 s 9th
 *McClaren Annie, h 506 Dawson
 *McClaren Caroline, h 713 n 6th
 *McClaren John, fisherman h 804 Castle
 *McClaren Mary, h 713 n 6th
 *McClaren Mary, h 1116 Wooster
 McCleary Violet, h 1011 Chestnut
 McClellan Ellis C, salesman A D Brown bds 20 n 5th
 McClellan Harold, asst observer U S Weather Bureau bds 8 n 4th
 McClellan Oscar T, farmer h 511 Doek
 McClellan William B, farmer h 511 Doek
 McClellan Royce S, stengr A C L bds 410 n Front

THE BEST PEOPLE BUY THE
BEST GROCERIES
From the BEST GROCERY STORE

Telephones No. 13 and No. 14

No. 125-127 Market Street

Wilmington Grocery Co.

EUREKA PRESSING CLUB

CLEANING, DYEING AND PRESSING

LADIES' WORK A SPECIALTY

Telephone 1400

CLOWE & MYERS

No. 14 Princess Street

QUEEN CITY CYCLE CO.

209 Market Street

Victor and Columbia

Graphophones

McCLINTOCK

(252)

McCOY

**FIRE INSURANCE
AGENT**

HERBERT F. WILDER

207 PRINCESS STREET

Real Estate
PHONE . . . 631

- McClintock Howard, clk A C L h 506 Dock
- *McClinton John M, lab h 1220 n 4th
- *McCloud Clayton, lab h 1203 Princess
- *McCloud Rhodie, h 416 Wilson's av
- McClung Robert, supt Southern Cooperage Co bds 219 n 3d
- McClure Alexandr D Rv, pastor St Andrew's Presbyterian Church
h 516 n 4th
- McCluskey Clarence S, painter h 721 s 8th
- *McCollum Alexander, lab h 1119 n 6th
- *McCollum Laura, h 1207 Dawson
- *McCollum Moses, lab h 206 Marsteller
- *McCollum Romeo, lab h 1207 Dawson
- McCormick Austin, lumber bds Southern Hotel
- McCormick J Gilchrist, see-treas Acme Mufg Co h The Carolina
- *McCoy Andrew, lab h 1113½ n 5th
- McCoy Anna wid Kenneth, h 115 s 9th
- *McCoy Annie, laundress h 621 s 5th
- *McCoy Callie, laundress h 309 Ford's Row
- *McCoy Daniel, lab h 615 Bladen
- *McCoy Eliza, h 9 s 12th
- *McCoy Frank, lab h 1104 Fanning
- *McCoy Frank, shoemkr 111 n 2d h 511 Taylor
- McCoy Fred M, wood h 518 Red Cross
- *McCoy Gabriel, mill hand h 726 n 11th
- *McCoy Hannah, laundress h 119 s 10th
- *McCoy Ivory, lab h 918 n 2d
- *McCoy James W, lab h 305 s 13th
- *McCoy John, lab h 721 Campbell
- *McCoy Joseph, lab h 517 Harnett
- *McCoy Julia, h 610 s 9th
- *McCoy Junius, waiter h 708 MeRae
- *McCoy Lucy, domestic h 1005 Castle
- *McCoy Mary, cook h 1107 Gwynn
- *McCoy Mary, laundress h 412 Reeder's al
- *McCoy Peter, bricklyr h 718 MeRae
- *McCoy Queen Esther, h 1102 Queen
- *McCoy Rebeeca, h 912 s 7th

Tin and Slate Roofing,
Tar and Gravel Roofing.

PHONE 952

S. L. Smith & Son

8th and A. C. L. Tracks

Yellow Pine

White Pine

Hardwoods

WOODWARD & SON

Rough and Dressed Lumber

(See Opp. Page 228.)

RICHMOND, VA.



McCoy

(253)

McDaniel

- *McCoy Roderick, lab h 209 Hanover
- *McCoy Susan A, cook h 1318 Market
- *McCoy William, lab h 223 Davis
- *McCoy William, lab h 303 n 10th
- *McCoy Wythe, lab h 119 s 10th
- McCracken Lucille Miss, bds 111 n 3d
- McCrae Caroline, laundress h 811 Geyvon
- *McCrae Charles, lab h 714 Hanover
- *McCrae Edward, lab h 510 Red Cross
- *McCrae George, porter h 1105 Red Cross
- *McCrae Harriet, h 1204 n 7th
- *McCrae James, lab h 610 1/2 s 10th
- *McCrae Janet, laundress h 1105 Red Cross
- *McCrae John, painter h 1107 Castle
- *McCrae Samuel, lab h 407 s 7th
- *McCrae Talbott, lab h 1116 Campbell
- *McCrae William, lab h 918 1/2 Orange
- McCraw Essie Mrs, h 910 Princess
- *McCree Laura, h 726 s 10th
- *McCree Lizzie, h 906 s 7th
- *McCree Mary, h 618 s 9th
- McCullen Mattie Miss, nurse James Walker Memorial Hospital
- McCullen William, colr bds 504 n 6th
- McCullen William G, agt North State Mutual Life Ins Co h 714 Red Cross
- McCulloch Calvin E, condr h 420 n 3d
- McCulloch Duncan T, jeweler 25 s Front h 105 Dock
- *McCullough Charles, lab h 918 n 5th
- *McCullough Emma, cook h 514 n 10th
- *McCullough Hester, h 11 Price's al
- *McCullough Hester, h 11 Price's al
- *McCullough Jessie, domestic h rear 814 n 8th
- *McCullough L Cain, lab h 607 n 8th
- *McCullough Owen, lab h 11 Price's al
- McCumber James T, foreman A C L Ry shops h 313 Campbell
- *McCutcheon Hester, h 708 n 11th
- McDaniel Fred W, overseer h 63 Delgado

Good Shoes Cheap

Agents for



SHOES

ALSO

Ralston

Health and

Florsheim

AT

MERCER

&

EVANS

CO.

115 PRINCESS

STREET

D. R. Foster & Co.,

206 PRINCESS

Real Estate and
Fire Insurance
PHONE 1220

A Government Bond Is a mighty good thing to have, but a **SAVINGS ACCOUNT** with **THE PEOPLES SAVINGS BANK**, at Front and Princess Streets, is better, because it is just as safe and pays a larger return.

4% COMPOUND INTEREST ALLOWED ON ALL ACCOUNTS

McDIARMID

(254)

McDOWELL

McDiarmid Co (The), mdse brokers 109-113 n Water, Walter S McDiarmid propr

McDiarmid Walter S (The McDiarmid Co), bds 5 n 5th

McDonald Alexander D, physician 313 n 4th

*McDonald Annie, h 802 Church

*McDonald Arthur, bellman h 615 Red Cross

*McDonald Arthur D, lab h 1108 s 6th

*McDonald Cornelius, fireman h 808 Church

*McDonald Edith, h rear 508 n 6th

*McDonald Frank, lab h 510 McRae

*McDonald Gaston, lab h 912 Schutt's al

*McDonald James, bootblack h 615 Red Cross

*McDonald James, lab h 1206 Stolter's al

*McDonald Jennie (McDonald & Co), h 1016 Queen

*McDonald Mary M, laundress h 12 s 10th

*McDonald Rebecca J, h 301 Queen

McDonald Thomas, chf clk to chf engnr A C L h Wrightsville

*McDonald Wesley, lab h 1019 Dock

*McDonald & Co (Owen Gooding, Robert H Willis, George Dudley, Jennie McDonald), grocers 1020 Queen

McDonnell Bridget wid Hugh, h 808 Chestnut

*McDonough Thomas, lab h 801 Taylor

*McDonough Thomas Jr, lab h 801 Taylor

McDongall Bertha wid J H, h 314 Walnut

*McDongall Charles, lab h 1212 n 5th

McDongall Isabel A Miss, h 208 Grace

McDongall James, dockmstr Champion Compress & Warehouse Co h 208 Grace

McDongall Jeannette Miss, h 314 Walnut

McDongall John H, mldr h 314 Walnut

McDongall Madge Miss, h 208 Grace

McDongall Ronald, colr h 12 Wooster

McDongall Ronald Jr, lab h 12 Wooster

McDongall Theresa Miss, h 314 Walnut

*McDowell Addie, cook h 112 s 9th

*McDowell Columbia, h 713 s 11th

*McDowell Kate, h 1017 Princess

Solves
Servant
Problem

“COOK WITH GAS”

Saves
Time and
Worry

**Wilmington's Great
Furniture Store**

126-128 PRINCESS STREET

Leads in Everything

Comparison Invited

Your Patronage Solicited

THE WILMINGTON FURNITURE CO.

The Life Insurance Company of Va.

Is the Leading Industrial Insurance Company in the SOUTH

Issues Industrial Policies from \$8 00 to \$900.00 with Premiums payable WEEKLY on persons from two to seventy years of age. *All Claims Paid Within Twenty-four Hours after Receipt of Proofs of Death.* B. T. HOPKINS, Supt., Rms. 17-18-19 Garrell Bldg., Wilmington, N. C.

McDOWELL

(255)

McFADDEN

- *McDowell Robert, lab h 818 s 8th
- *McDowell Thomas, lab h 808 McRae
- *McDuffy Archie, lab h 114 s 11th
- *McDuffy Effie, h 906 s 11th
- *McDuffy Esther, h 1108 Meadow
- McDuffy James F, clk bds 307 n 5th
- *McDuffy John, lab h 919 Castle
- *McDuffy Kate, h 906 s 11th
- *McDuffy Mary, cook h 1230 Charlotte
- *McDuffy William, lab h 114 Van Amrigne al
- McEachern Alexander O, propr Shadeland Dairy Farm h Market st rd, East Wilmington
- McEachern Celeste Miss, h 214 n 6th
- McEACHERN D CO**, naval stores and lighterage 105 n Water, Duncan **McEachern** pres, **John S McEachern** sec and mgr—phone 496
- McEachern Daisy Miss, h 111 s 7th
- McEachern Duncan, pres D McEachern Co and sec-treas and gen mgr Holmes Grocery Co h 111 s 7th
- McEachern Hattie F Miss, h 111 s 7th
- McEachern John S, sec and mgr D McEachern Co h 19 s 7th—phone 1446
- McEachern John S Sons (Neill and William H McEachern), feed 211 Market
- McEachern Lelia P wid E C, h 111 s 7th
- McEachern Mabel Miss, h 111 s 7th
- McEachern Merle Miss, h 111 s 7th
- McEachern Neill M (J S McE Sons), h 214 n 6th
- McEachern William H (J S McE Sons), h 322 s 5th
- McEACHIN J C**, treas **Carolina Trucking Development Co** h 115 s 2d
- McElveen George A, asst cashier A C L frt office h 314 Red Cross
- McEntee James G, h 702 s 3d
- McEntee John, h 702 s 3d
- McEntee Joseph B, mehst h 702 s 3d
- McEntee M Pearl Miss, h 702 s 3d
- *McFadden Bessie, h 218¹/₂ Brooks' la
- *McFadden James, lab h 707 s 8th

WILMINGTON IRON WORKS, INC.
 Railroad and Wharf Facilities
 Office and Works: Foot Orange Street
 Foundry, Machine Shops
 And Copper Works
 Locomotive and Steamboat Repairs

Robert R. Bellamy

WILMINGTON, N. C.

Wholesale
and
Retail

Druggist

Phones 217 and 1833

M. W. DIVINE & CO.

Wire Screens and Doors

Paints, Oils, Glass, Sash and Doors
23 MARKET STREET
PAROID ROOFING

A Dustless Method for Cleaning and Disinfecting Public Buildings, Theatres, Churches, Hotels, Halls, Residences, etc.

Carolina Renovating Company

Draperies, Tapestry, Books, Upholstered Furniture, Pianos, Organs, Mattresses, Rugs, Carpets, etc., thoroughly renovated without removal

Phone 870 23 Odd Fellows' Building
J. G. YOUNG, Mgr.

McFADDEN

(256)

McGILL

- *McFadden Scott, lab h 514 n 7th
- *McFarland Alexander, lab h 1207 Brown
- *McFarland Alfred, grocer 6th cor Brunswick h 823 Campbell
- *McFarland Benjamin, driver h 823 Green
- *McFarland Benjamin, lab h 1207 Brown
- *McFarland Bruce, lab h 710 s 9th
- *McFarland Carlotta, h 115 Orange
- *McFarland Daisy, h 906 s 12th
- *McFarland Edward, bootblack h 823 Green
- *McFarland George, lab h 1010 Grace
- *McFarland Isabella, h 1116 Wooster
- *McFarland James, lab h 1006 n 6th
- *McFarland James A, porter h 906 s 12th
- *McFarland John, lab h 710 s 9th
- *McFarland Joseph, lab h 710 s 9th
- *McFarland Malinda, h 409½ Campbell
- *McFarland Prince, lab h 514 Nixon al
- *McFarland Sophia, h 5 Price's al
- *McFarland Winnie, h 1218 Brown
- McFarlane Bettie Miss, h 314 n Front
- McFarlane James II, clk A C L h 314 n Front
- *McFay Lizzie, domestic h 912 Green
- McFayden George, clk Baggett Bros h 206 Meares
- *McFoy Eliza, h 13 King's al
- McGarrity Mary E wid James II, h 413 Nun
- *McGarry Eliza, h 209 s 11th
- McGEACHY JOHN A**, sec-treas and traffic mgr The Wilmington Chamber of Commerce and notary, h 111 n 5th
- *McGee Emma, h 619 s 4th
- *McGee Emmett, h 619 s 4th
- *McGee George, lab h 1210 n 2d
- *McGee Jennie, h 619 s 4th
- *McGee Jeremiah, lab h 520 Harnett
- *McGee Mary, domestic h rear 720 n 11th
- *McGee Silas, driver h 808 Red Cross
- McGee Thomas, lab h 520 Harnett *
- *McGehee Edward, cook h 618 s 4th
- *McGehee Henry, cook h 412 n 6th
- *McGill John, lab h 1121 n 8th
- *McGill Leonard, lab h 1219 n 7th

J. Van B. Metts,

General

INSURANCE

Agent

See adv. under name for list of companies

Office: 112 PRINCESS STREET. Phone 162; Residence, 700

Kellam Hospital

*Cures Cancers, Tumors and
Chronic Sores*

SEE OPPOSITE PAGE 116

PHYSICIANS TREATED FREE
RICHMOND, VIRGINIA

McGILL

(257)

McINTYRE

- *McGill William, lab h 415 n 8th
- McGirt Harry S (W A McG & Co), and salesman N Jacobi Hardware Co h 221 s 6th
- McGirt Mary E wid A G, h 216 n 2d
- McGirt W A & Co (William A and Harry S McGirt), com mers 8 Grace
- McGirt William A (W A McG & Co), h 216 n 2d
- McGlaughon David H, condr h 709 Grace
- McGlaughon William P, bkkpr William M Cumming and notary 108 Princess h 409 s 2d
- McGlenn Cornelius, engr rms 406 Walnut
- *McGowan Richard, driver h Market st rd, East Wilmington
- McGowan Sarah wid J M, h 713 Orange
- McGowan William A, pres-treas Brunswick Bridge & Ferry Co and pres The Gerken Tobacco Co (Ltd) h 507 s Front
- McGrath Harry, rms 1117 n 5th
- McGrew William D, cabtmkr h 302 Harnett
- *McGuire Elsie, domestic h 709 McRae
- *McGuire London, lab h 826 Fanning
- *McGuire Silas, lab h 1316 Brown
- *McGuire Walter, lab h 1109 Swann's al
- McIlhenny Harry H, supt Cape Fear Club h 117 Orange
- McIlhenny Thomas C, yardmstr S A L Ry frt depot h 213 Grace
- McInnerney George, painter bds 611 Red Cross
- McInnerney Thomas J, clk The C W Polvogt Co h 112 Walnut
- McInnis John F, mgr S W Sanders h 507 Hanover
- *McIntire Addie, laundress h 825 Fanning
- McIntire G C, clk A C L bds 211 Grace
- McIntire James A, clk h 213 Harnett
- McIntire Motier, electn The Grand h 213 Harnett
- McIntosh Allie Miss, h 206 n 7th
- McIntosh Daniel M, chf clk ins dept A C L h 116 s 6th
- McIntosh Elizabeth Mrs, h 206 n 7th
- McIntosh Lucy Miss, teacher Union Graded School h 206 n 7th
- McIntosh Margaret E wid Neil, h 206 n 7th
- McIntosh Milton, mngr Mutual Life Insurance Co h The Carolina
- *McIntyre Alexander, lab h 608 s 11th
- *McIntyre Anerom, lab h 1018 Queen
- *McIntyre Chatham, millhand h 918 n 8th
- *McIntyre Edward, h 1013 Wooster

Clayton Giles & Son
16 PRINCESS STREET
GENERAL INSURANCE

Whether It's For New Work or Repairs

GET MY ESTIMATE—SATISFACTION GUARANTEED

J. O. BROCK, 123 Market Street

PHONE 573

CENTRAL LOCATION. *A central location is always desirable and convenient. This bank has its home in the heart of the city, immediately opposite the United States Post Office, and has every facility for business.* **THE SOUTHERN NATIONAL BANK**

McINTYRE

(258)

McKINLEY

Largest
Assortment
Exclusive
Patterns
Satisfac-
tory Terms

**F
U
R
N
I
T
U
R
E**

W.

**Munroe
& Co.
15 s Front**

Phone 115

**Agents for
Jewel Stoves
Odorless
Refrigerators**

McIntyre Florrie B Miss, h 819 Market
*McIntyre Gabriel, lab h 1114 James
*McIntyre Isaac, lab h 1018 Queen
*McIntyre Minnie, h 720 n 5th
McIntyre Robbie E Miss, h 819 Market
McIntyre Robert M, h 819 Market
McIntyre S Louise Miss, h 819 Market
*McIntyre William, cooper h 1015 Queen
Melver Daisy Miss, h 11 n 7th
Melver Jordan T, lab h 908 Princess
Melver Josie Miss, h 908 Princess
Melver Leila L wid J T, h 908 Princess
Melver Oscar P, clk A C L frt office h 908 Princess
McKay Annie Miss, teacher Union Graded School h 405 n 2d
McKay Lillie G Mrs, h 405 n 2d
McKee Henry H, auditor disbursements A C L h 211 Red Cross
McKeel H C, pres Clark's Lumber Co h New Bern
*McKeever Robert, drayman h 618 s 7th
*McKeever William, lab h 617 Taylor
McKeithan Cecil T, clk H McD Godwin h 2 Post Office av
McKeithan James A wid Joseph, h 713 Orange
*McKeithan Samuel W Rev, h 812 Swann
*McKeller Elisha, lab h 412 n 5th
McKeller Kate Miss, h 401 Chestnut
*McKeller William, shoemkr 421 Red Cross h 714 n 8th
*McKenzie Amy, cook 116 Red Cross
*McKenzie Etta, laundress h 715 Ann
McKenzie Eugene V, cabinetmkr 909 Market h 804 Dock
*McKenzie Henry, lab h 515 Nixon
*McKenzie John, carp h 317 s 6th
*McKenzie John, lab h 718 s 13th
McKenzie Kenneth W, student h 804 Dock
McKenzie Lena G Miss, h 804 Dock
McKenzie Mary J wid Kenneth, h 520 s 2d
*McKinley Annie, h 719 Nun
*McKinley Daniel, fireman h 806 McRae
McKinley Christopher C, lab h 812 s Front

**Wilmington
Stamp Works**

PRINTERS
Manufacturers of Rubber Stamps, Corporation Seals,
Stock Certificates, Steel Die, Stamping, Engraved
Cards and Wedding Invitations

15-17 Princess

Chadbourn Sash, Door and Lumber Co.

6th and Campbell and foot Wooster St.

Phones 97 and 677

McKNIGHT

(259)

McLAURIN

- *McKnight Albert, lab h 613 Foster's al
- *McKnight Allen E, barber rms 514 Brunswick
- *McKnight Prince, lab h 1213 n 7th
- *McKnight Warren, lab h 404 McRae
- *McKoy Ada, laundress h 621 s 5th
- McKoy Adair M, bkkpr The Murchison National Bank h 510 s 3d
- McKoy Charles J, carp h 1205 Market
- *McKoy Gabriel, lab h 1206 Princess
- *McKoy George, lab h 1114 Dawson
- *McKoy James, lab h 1114 Dawson
- *McKoy James, lab h 1310 Brown
- *McKoy John, driver h 1101½ n 10th
- *McKoy Julius, lab h 621 s 4th
- McKoy L Brown, stengr Alexander Sprunt & Son h 510 s 3d
- *McKoy Lucy A, h 805 s 9th
- McKoy Maria A wid Robert H, h 510 s 3d
- *McKoy Millard, lab h 501 Brunswick
- *McKoy Moses, lab h 722 Campbell
- *McKoy Scott, lab h 1115 Chestnut
- *McKoy Van, lab h 808 Gerdes' al
- *McKoy William, lab h 1018 Chestnut
- McKoy William A, student h 402 s 3d
- McKoy William B, atty-at-law 1 Allen Bldg h 402 s 3d
- *McLain Anna, laundress h 410 n 12 th
- *McLain Caroline, cook h 304 n 10th
- *McLain Mary, domestic h 304 n 10th
- McLamb John C, condr h 1015 n 3d
- McLane Walter, lab rms 215 n 3d
- *McLane William, lab h 1305 n 5th
- McLaughlin Edgar J, clk h 814½ s 5th
- *McLaughlin Edward, lab h 914 s 2d
- *McLaughlin Jane, h 1011 s 9th
- *McLaughlin Robert, lab h 1011 s 9th
- *McLaughlin Zephaniah, lab h 709 s 12th
- McLaurin Julia E Miss, h 114 n 6th
- McLaurin Kate B Miss, h 619 Chestnut
- McLaurin Lauchlan W, bkkpr The Rheinsein Dry Goods Co h 619 Chestnut

W. L. BURKHEIMER & CO. Real Estate and Collecting Agency.
 Loans Negotiated. Property Bought and Sold.
No. 10 North 2d St. Phone 11. Place your Rental Property with us. We get the tenants
 and pay you the rents. Notary work done in office.

When you have Printing to do, have it done right.

If I do it, I guarantee it

There is nothing used in an office I cannot supply.

W. S. Mintz

11 and 13 Dock Street

Queen City Cycle Co.

Headquarters for the Best

BICYCLES

209 MARKET STREET

McLAURIN

(260)

McMILLAN

- McLaurin Sarah Miss, h 619 Orange
 McLean Catharine A Miss, h 512 Red Cross
 McLean Daniel C, h 512 Red Cross
 *McLean Emma J, laundress h 920 n 8th
 McLean Emma L Miss, h 512 Red Cross
 *McLean Gabriel B Rev, pastor Trinity M E Church h 803 n 7th
 *McLean Georgie, h 1321 Brown
 *McLean Purcell C, lab h 720 n 5th
 *McLean Scott, lab h 805 Brunswick
 *McLean Susan, cook 514 Princess
 *McLeod Troy, barber 310 Brunswick h 715 Taylor
 McLeod William, bkkpr A C L h 810 Princess
 *McLeod William, lab h 715 Taylor
 *McManning William, lab h 817 Dawson
 *McMichael James, confr 413 Nixon
 *McMillan Amanda, h 716 Harnett
 *McMillan Banks, lab h 1103 Campbell
 *McMillan Benjamin, lab h 713 Brunswick
 *McMillan Bertha, h 819 s 8th
 *McMillan Calvin, baker h 418 s 7th
 *McMillan Charles, lab h 1204 n 8th
 *McMillan Elizabeth, laundress h 1003 Fanning
 McMillan Emma L Miss, bds 505 Campbell
 *McMillan Fred, lab h 1211½ Love's al
 *McMillan Fred, lab h 1320 James
 *McMillan George, lab h 907 Dock
 McMillan George J, trav salesman h 502 s Front
 McMillan Hamilton, carp h 71 Delgado
 *McMillan Henry, lab h 711 s 9th
 McMillan Henry M, lab h r 1013 s 2d
 *McMillan James, lab h 1320 James
 *McMillan John, lab h 612 s 8th
 *McMillan John E, driver h 710 Hanover
 *McMillan John H, lab h 825 Millis' al
 McMillan John L, clk h 716 Queen
 *McMillan John N, lab h 710 Hanover
 *McMillan Jane, laundress h 601 s 10th

FIRE INSURANCE

AGENT

HERBERT F. WILDER

207 PRINCESS STREET

Real Estate

PHONE . . 631

Palmetto Ventilators and Heating Systems

S. L. SMITH & SON

PHONE 952

8th and A. C. L. Tracks

The S. & W. H. Northrop Lumber Co., Inc.

Manufacturers, Wholesalers and Exporters of Yellow Pine Lumber and Shingles.

Sam'l Northrop, Gen Mgr.
J. L. Robertson, V.-Pres. & Tr

WILMINGTON, N. C.

OFFICE, YARDS and WHARF:
Queen, Surry and Castle Streets

McMILLAN

(261)

McNEIL

- McMillan Levi (Levi McMillan & Co), h 319 n 7th
 McMillan Levi & Co (Levi McMillan, A E Lynch), shoes 523 n 4th
 *McMillan Louisa, h 711 Brunswick
 *McMillan Lucy, laundress h 409 Wallace al
 *McMillan Mary, laundress h 601 s 10th
 *McMillan Robert B, lab h 710 Hanover
 McMillan S G, clk A C L h 414 Dock
 *McMillan Sarah, h 911 Love's al
 *McMillan Steven, driver h 601 s 10th
 McMillan Thomas, engnr bds 505 Campbell
 *McMillan Thomas, lab h 1018 n 2d
 *McMillan William, lab h 808 s 9th
 McMullen George W, painter h 112 s 8th
 *McMullen James, lab h 414 McRae
 McMullen Jefferson D, student h 112 s 8th
 McNair Archie B, bkkpr Sion P McNair h 316 n 5th
 McNair Barthshalia J Duncan, h 206 Grace
 McNair Charles O, ship clk Sion P McNair h 402 n 7th
 *McNair John, lab h 714 Swann
 McNair John F (McN & Pearsall), h Laurinburg, N C
 McNair M E, clk A C L h 513 n 3d
 McNair Nona Miss, h 206 Grace
McNAIR SION P, wholesale grocer 221-223 n Water—phone 125 h 206 Grace
 McNair & Pearsall (John F McNair, Philander Pearsall), whol grocers 214 n Water
 McNaughton Edna S wid A B, h 1204 n 4th
 *McNeal Grace, h 115 Orange
 *McNeal James, lab h 718 n 10th
 *McNeal Kate, cook h 1104 Dock
 *McNeal Mary, laundress h 718 n 10th
 *McNeal Purdy, lab h 711 s 10th
 *McNeil Abraham, lab h 105 Dawson
 *McNeil Adam, lab h 1220 Queen
 *McNeil Amelia, laundress h 220 s 7th
 *McNeil Annie, h 512 Nixon al
 *McNeil Annie, cook h 910 Meadow

FOR

ANYTHING

IN

FOOTWEAR

Agents for



SHOES

ALSO

Ralston

Health and

Florsheim

See

MERCER

&

EVANS

CO.

115

Princess

Street

D. R. Foster & Co., Real Estate and
Fire Insurance

206 PRINCESS

PHONE 1220

THE PEOPLES SAVINGS BANK

Located in The Big White Building, Front and Princess Streets, Invites your Business. 4%
Compound Interest allowed on all accounts.

Capital and Surplus, \$110,000.00 Total Resources, \$1,100,000.00

McNEIL

(262)

McPHERSON

Electric

Lights

Electric

Irons

Electric

Motors

Tide Water

Power

Company

- *McNeil Arthur, lab h 214 Walnut
- *McNeil Cornelius, lab h 104 Dawson
- *McNeil Duncan, driver h 212 Beatty's al
- *McNeil Edward, lab h 922 s 9th
- *McNeil Enoch, lab h 1220 Queen
- *McNeil Florence, domestic h 318 n 9th
- *McNeil Henry C, baker h 1113 Dawson
- *McNeil Isabella, h 519 Swann
- *McNeil Isaiah, lab h r 812 n 3d
- *McNeil James, lab h 806 Queen
- *McNeil James, lab h 1017 Huttaff al
- *McNeil John, lab h 218 n 10th
- *McNeil John, lab h 1220 Queen
- *McNeil Joseph, lab h 507 n 10th
- *McNeil Julia, domestic h 812 Swann
- *McNeil Maggie, h 1005 Dock
- *McNeil Martha, cook h 713 Ann
- *McNeil Mary E, nurse h 214 Walnut
- *McNeil Miles, lab h ft Kidder
- McNeil Myrtle Miss, h 909 Chestnut
- *McNeil Robert, lab h 1009 n 6th
- *McNeil Robert, lab h 1016 n 2d
- *McNeil Stacy, porter h 214 Walnut
- *McNeil Violet, h r 510 Dawson
- *McNeil Washington, carp h 214 Walnut
- *McNeil William H, cleaning and pressing 11 n 2d h 715 Hanover
- *McNeill Annie, h 917 s 6th
- McNeill Howard R (Southern Cooperage Co), h Buffalo, N Y
- *McNeill John, lab h 917 s 6th
- McNeill W Frederick, asst accountant A C L h 203 n 3d
- McNorton Annie Miss, h 420 Grace
- McNorton Ashford L, clk Holmes Grocery Co h 110 s 6th
- McNorton John A, stenger A C L h 114 s 6th
- McNorton Kate E wid Solomon, h 110 s 6th
- McNorton Lena R Miss, h 510 s 6th
- *McPherson Florie, cook h 707 1/2 Ann
- *McPherson Glasgow, lab h 613 n 7th

**Wilmington's Great
Furniture Store**

126-128 PRINCESS STREET
Leads in Everything

Comparison Invited Your Patronage Solicited
THE WILMINGTON FURNITURE CO

The Life Insurance Company of Va. is

B. T. HOPKINS, Supt., Rooms 17, 18, 19 Garrell Bldg. Wilmington, N. C.

The OLDEST Southern Life Insurance Company

The LARGEST and STRONGEST Southern Life Insurance Co.

The PIONEER Southern Industrial Life Insurance Company

McPHERSON

(263)

MACK

*McPherson Henry, porter h r 602 Orange

McPherson Sallie, h 1309 Brown

McQueen Agnes Miss, h 318 s Front

McQUEEN HENRY C (Murchison & Co), pres Murchison National Bank, People's Savings Bank and v-pres Carolina Insurance Co h 318 s Front—phone 493

McQueen Susan Miss, h 318 s Front

*McRae Alice, h 613 Bladen

*McRae Eliza, h 1204 s 6th

*McRae Fannie, h 1010 Dawson

*McRae George H, lab h 1014 James

McRae Hugh, chemist h 102 Orange

*McRae Lawrence, h 417 Campbell

McRae Roderick, electrical engnr h 420 Orange

*McRae Rosa, h 1010 Dawson

McRae Walter G, Mayor of Wilmington h 420 Orange

*McRaven Rufus, lab h 510 Nixon

*Mack Agnes, h 913 s 6th

*Mack Charles, lab h 1320 Dock

*Mack Charles, lab h 1404 n 7th

*Mack Elias, lab h rear 708 n 11 h

*Mack Emma, domestic h 1001 Castle

*Mack Francis, lab h 1312 Brown

*Mack Henry, lab h 914 n 5th

*Mack Henry, lab h 1216 n 4th

*Mack Henry, lab h 1217 Love's al

*Mack James, clk h 813 Swann

*Mack James, porter h 813 Swann

*Mack John, grocer 509 Taylor h 1312 Brown

*Mack John, lab h 1402 n 7th

*Mack John, lab h 706 1/2 n 11th

*Mack John H, grocer 1001 Castle

*Mack Lizzie, h 208 n 10th

*Mack Lizzie, h 314 Davis

*Mack Lula, maid h 1001 Castle

*Mack Maggie, h 1402 n 7th

*Mack Martha, h 1217 Love's al

USE NESTLE'S LIVER PILLS
OLD PLANTATION REMEDY COUGH SYRUP
LINIMENT
CROUP KURA

Robert R. Bellamy

WILMINGTON, N. C.

Wholesale
and
Retail

Druggist

Phones 217 and 1833

M. W. DIVINE & CO.

Wire Screens and Doors

Paints, Oils, Glass, Sash and Doors
23 MARKET STREET
PAROID ROOFING

MACK

(264)

MADISON

*Mack Philip, lab h 505 Taylor

*Mack Polly, h 1126 Stolter's al

*Mack Polly, nurse h 114 St James av

*Mack Rosa, h 913 s 6th

*Mack Scipio, driver h 706 Hanover

*Mack William, lab h 1110 James

MacMillan Eleanor Miss, h 414 Dock

MacMillan Henry J, stationer A C L h Winter Park

MacMillan Johanna H Miss, h 414 Dock

MacMillan Sidney G, clk City Livery Co (Inc) h 414 Dock

MacMillan William D, physician and supt of health New Hanover
Co oh 414 Dock

MAC MILLAN WILLIAM D JR, pres and treas City Livery Co
(Inc) and genl mgr The Auto Company h 120 s 5th—phone 629

*Macon Benjamin, coachman h 710 Church

*Macon Mary, h 615 s 9th

Mac Rae Archer, clk A C L h 306 n 6th

Mac Rae Cameron F (Mac Rae & Mac Rae), h 108 s 4th

Mac Rae Donald, office 404 Southern Bldg h 15 s 3d

Mac Rae George M, student h 215 Church

MAC RAE HUGH (Hugh Mac Rae & Co), pres Tide Water Power
Co and v-pres The Southern National Bank h 713 Market—phone
370

**MAC RAE HUGH & CO (Hugh Mac Rae, M F H Gouverneur, E W
Van C Lucas)**, bankers and brokers and dealers in investment se-
curities 5th flr Southern Bldg—phone 567 New York office 3006
Singer Bldg 149 Broadway

Mac Rae Isabelle Miss, h 110 n 8th

Mac Rae James C Jr (Mac Rae & Mac Rae), h 314 Dock

*Mac Rae John F, student h 215 Church

*Mac Rae John W, asst janitor P O h 215 Church

*Mac Rae Maggie M, h 215 Church

Mac Rae Martha wid J D, h 110 n 8th

MAC RAE & MAC RAE (Cameron F and James C Mac Rae Jr),
attys-at-law 502 Southern Bldg—phone 836

*Maddocks Eliza, h 814 s 9th

*Madison Fannie, h 1113 1/2 James

ARCHITECT AND ENGINEER

BURETT H. STEPHENS

Phone 870

23-27 ODD FELLOWS' BLDG.

J. Van B. Metts,

General

INSURANCE

Agent

See adv. under name
for list of companies

Office: 112 PRINCESS STREET. Phone 162; Residence, 700

Kellam Hospital

*Cures Cancers, Tumors and
Chronic Sores*

PHYSICIANS TREATED FREE
RICHMOND, VIRGINIA

SEE OPPOSITE PAGE 116

MADRICK

(265)

MALLETTE

*Madrick Harrison, lab h 922 n 5th

MAFFITT C D SHIP CHANDLERY, REPAIR AND SUPPLY CO,
wholesale and retail ship chandlers and grocers, dealers in
paints, oils, naval stores and marine hardware, boat builders,
sail, tent and awning makers 16-18 n Water—phone 474

MAFFITT C D & CO, ship brokers and com mers 16-18 n Water,
Clarence D Maffitt propr—phone 474

Maffitt Clarence D, propr C D Maffitt Ship Chandlery Repair & Sup-
ply Co, propr C D Maffitt & Co and notary 16-18 n Water h 520
Dock

Maffitt Kate D wid Eugene A, h 520 Dock

Maffitt Maria B Miss, h 323 s 4th

Maffitt Sallie B wid John L, h 323 s 4th

Maffitt Sarah L Miss, h 323 s 4th

*Magee Ella, cook h 618 s 4th

*Magee Walter, lab h 618 s 4th

MAGNOLIA FRATERNAL ASSOCIATION, 416 n Front, Charles
T Smaw sec—phone 1421

MAHLER CARL P B, real estate and rental agt 21 s 2d—phone 184
h 23 s 2d

Mahler William A, chf clk H Louis Vollers h 23 s 2d

Mahn Charles, metalwkr h 313 Harnett

Mahn Hattie M Miss, h 413 Red Cross

Mahn Mary M wid W D, h 41 3Red Cross

Mallard E Frank, clk The Southern National Bank bds 314 Red
Cross

Mallard Frederick R, car inspr h 506 Castle

Mallard Junius H, trav salesman bds 318 Red Cross

Mallard Richard N, watchman h 712 s 7th

Mallard William J, grocer 623 s 9th h 601 Queen

*Mallett Alonzo, janitor h 916 Deck

*Mallett Annie, h 1216 s 7th

*Mallett Belle, cook h 1014 Orange

*Mallett Dolly, h 1216 s 7th

*Mallett Hannah, domestic h 1011 Orange

*Malette Alexander, painter h 808 Bladen

*Malette Charles H, painter h 616 Campbell

Clayton
Giles & Son
GENERAL INSURANCE
16 PRINCESS STREET

J. O. BROCK

123 Market Street
PHONE 573

The Electrical Work on the building
is as important as the Foundation
See that you engage an expert

**STEEL VAULTS
DEPOSIT BOXES
AUTOMATIC LOCKS
CENTRAL LOCATION**

The
**Southern National
BANK**

MALLETTE

(266)

MARKITAM

**Largest
Assortment
Exclusive
Patterns
Satisfac-
tory Terms**

**F
U
R
N
I
T
U
R
E**

- *Mallette John E Rev, h 616 Campbell
- *Mallette William B, lab h 610 Campbell
- *Mallette William P, lab h 610 Campbell
- *Malloy Aaron, lab h 411 Hanover
- Malloy Henry W, pres Navassa Guano Co bds 504 Orange
- *Malloy Joseph, bricklyr h 418 McRae
- Malloy Thornton W, clk Navassa Guano Co bds 504 Orange
- *Malone James E, elev opr h 114 St James av
- Malpass Edward T, clk J W Duls h 116 Dock
- Malpass George W, butcher h 714 n 4th
- Malpass James E, clk Henry T Duls h 109 n 7th
- Mann James F, salesman Platt & Haar h Perry nr 18th
- Mann Lloyd G, clk A C L h 510 Chestnut
- Mann Manly G, clk A C L h 410 n 4th
- Mann William E, carp h 505 Wooster
- Manning Edward W, dispatcher Tide Water Power Co h 613 Dock
- Manning George M, clk A C L h 104 n 7th
- Manning Kate wid Pierre, h 509 Orange
- Manning Kate W Miss, boarding s n 4th
- Manning M Fannie wid Edward W, h s n 4th
- *Manning Maggie, h 817 s 2d
- *Manning Robert (Robinson & M), h 708 Church
- *Manning Samuel, carp h 708 Church
- *Mannuel Hannah, domestic h 612 n 8th
- *Mapson Lizzie, domestic h 605 n 10th
- *Marable Callie, laundress h 909 Green
- *Marable Calvin J, carp h 909 Gree n
- *Marable Larry, lab h 703 McRae
- Marine Arthur, engnr h 1105 s 2d
- Marine Clide Miss, bds 322 n 3d
- Marine James W, painter h 507 s 6th
- Market Street M E Church, South, 9th cor Market, Rev Wm L
Rexford pastor

W.

**Munroe
& Co.**

15 s Front

Phon 115

Agents for
Jewel Stoves

Odorless
Refrigerators

MARKHAM LULA C MRS, osteopath The Carolina Apartment
—phone 1391

MARKHAM RICHARD E, physician (osteopath) The Carolina
Apartment office hours: 9 A M to 5 P M—phone 1391

**Wilmington
Stamp Works**

PRINTERS

**Manufacturers of Rubber Stamps, Corporation Seals,
Stock Certificates, Steel Die, Stamping, Engraved
Cards and Wedding Invitations**

15-17 Princess

W. J. REAVES MACHINE CO.

Machine Shops and Foundry, Boiler and Blacksmith Shops

Phone 205

109 South Water

DEALERS IN

New and Second-
Hand Machinery
and Mill Supplies

MARRINER

(267)

MARTIN

- Marriner Alfred L. weaver h 59 Delgado
 Marsh Susan M. Miss. Gregory Normal Institute h 613 Nun
 *Marshall Addison L. lab h 909 Wright
**MARSHALL AQUILA J, atty at law 4 Odd Fellows Bldg—phone
 311 h 808 Princess—phone 498**
 Marshall Basil H. chief clk to 3d v-pres A C L h 814 Orange
 *Marshall Betty. h 605 Nun
 *Marshall Carrie. h 1310 n 4th
 Marshall Dock C. electrician h 111 n 6th
 Marshall Elijah R. clk h 808 Princess
 Marshall Herbert M. clk Hilton Lumber Co h 102 s 5th
 Marshall Jesse L. deck hand h 10 Wooster
 Marshall John R. h 808 Princess
 Marshall Kitty. h 113 n 12th
 Marshall Leo C. clk Baggett Bro h 102 s 5th
 *Marshall Mahaley. h 909 Wright
 Marshall Mary wid Charles. h 10 Wooster
 Marshall Mary A. Miss. h 102 s 5th
 *Marshall Mingo. waiter h 703 Red Cross
 Marshall Robert D. clk h 102 s 5th
 *Marshall Testilia. cook 104 s 4th
 Marshall Warwick C. plumber h 102 s 5th
 Marshall William C. carp h 102 s 5th
 Marshbanks Flossie Miss. h 809 s 7th
 Marshburn Addie T. Miss. h 514 Chestnut
 Marshburn Andrew J. clk A C L bds 413 Brunswick
 Marshburn Annie L. Miss. h 508 Castle
 Marshburn Herbert. clk h 508 Castle
 Marshburn James E. grocer 3 s 2d h 516 Castle
 Marshburn Lemuel H. clk Owen H Kennedy bds 510 s 5th
 Marshburn Margaret M. Miss. h 508 Castle
 *Marshburn Martha. h 515 Bladen
 Marshburn Matthew. butcher Hopkins & Davis h 508 Castle
 *Marshburn William. lab h 701 n 9th
 *Marston Cornelius. lab h 1116 Brown
 Martens Annie wid Frederick. h 618 Ann
 *Martin Annie. laundress h 807 n 9th

THE BEST PEOPLE BUY THE
BEST GROCERIES
From the BEST GROCERY STORE

Wilmington Grocery Co.
Telephones No. 13 and No. 14
No. 125-127 Market Street

EUREKA PRESSING CLUB

CLEANING, DYEING AND PRESSING

LADIES' WORK A SPECIALTY

Telephone 1400

CLOWE & MYERS

No. 14 Prince.s Street

Queen City Cycle Co.

209 MARKET STREET



MARTIN

(268)

MASON

**FIRE INSURANCE
AGENT**

HERBERT F. WILDER

207 PRINCESS STREET

Real Estate
PHONE . . . 631

- *Martin Caleb M. colr Ruth Hall h 713 Walnut
- *Martin Carney, h 208½ Gore's al
- *Martin Charles, lab h 910 Grace
- *Martin Cora J, h 1008 s 8th
- Martin Cuthbert, sec-treas and gen mngr Peoples Supply Co h 420 s Front
- *Martin Daniel, lab h 909 Cleveland av
- *Martin Eldie, nurse h 816 Thompson al
- MARTIN EUGENE S, atty at law 4 Masonic Temple h 520 Dock**
- Martin Gus A Rev, pastor Southside Baptist Church h 809 s 7th
- Martin Herbert B, snpt North Carolina Cotton Oil Co h 411 Bladen
- *Martin Jack, lab h 309 Wallace al
- *Martin James, porter h 219 s 11th
- *Martin James E, lumber marker h 711 McRae
- *Martin John, lab h 1220 McRae al
- *Martin Joseph, driver h 410 n 11th
- Martin Lillian Miss, nurse James Walker Memorial Hospital
- *Martin Lizzie, laundress h 808 McRae
- *Martin Louise, h 13 n 11th
- Martin M Victor, condr rms 102 n 4th
- Martin Mamie M Miss, bds 102 s 5th
- Martin Nathaniel M, acct S A L Ry frt depot bds 509 Dock
- Martin P B, clk bds 407 Chestnut
- *Martin Penny, h 219 s 11th
- Martin R O, h 411 Brunswick
- *Martin Robert, driver h 706 Hanover
- *Martin Rosa, domestic h 807 n 9th
- *Martin Thomas C, barber h 603 Church
- Martin W A & Co (William A Martin), naval stores 16-18 n Water
- *Martin William, lab h 1220 McRae al
- Martin William A (W A M & Co), h 520 Dock
- Martin Winnie Miss, h 715 s 2d
- Marvolis Toney, confr 103 Market
- *Mask Maggie B, h 413 n 7th
- *Mask Thomas R, physician 409 n 7th
- Mason Charles L, car inspr h 816 n 5th
- Mason Daniel W, car repr h 715 Red Cross

Cornices and Skylights Galvanized Wall Ties S. L. Smith & Son

PHONE 952

8th and A. C. L. Tracks

Yellow Pine
White Pine
Hardwoods

WOODWARD & SON

Rough and Dressed Lumber

(See Opp. Page 228.)

RICHMOND, VA.



MASON

(269)

MATTHEWS

Mason Elijah T. contr h 102 Orange
Mason Festus A. pressman Le Gwin Printing Co h 115 n 9th
Mason H Rudolph, train dispatcher A C L h 715 Red Cross
Mason Henry C. foreman h 24 Delgado
Mason Herbert B. printer h 216 McRae
Mason Leonard, lab h 822 s 2d
Mason Lewis J. clk D N Stanley & Co h 216 McRae
Mason Lila L Miss. h 616 Wooster
Mason Ludwig L. carp h 616 Wooster
Mason Mary Miss. h 102 Orange
Mason Mary J Mrs. boarding 102 Orange
Mason William L. h 216 McRae
*Masonic Hall, 8th cor Princess
Masonic Temple, 15 n Front
Masonic Temple Corporation, Masonic Temple, Henry G Small-
bones pres, W B Cooper v-pres, James C Munds sec-treas
Massachusetts Mutual Life Insurance Co of Springfield 209 n
Front M C Hammond dist agt
*Massenburg John, lab h 407 Taylor
Mastorakis James, cook h 121 s Water
Mastorakis John, clk Boston Cafe h 111 Market
MATHEWS E L CANDY CO, wholesale confectioner 20 Market,
Elmer L Mathews propr—phone 715
MATHEWS ELMER L, propr **E L Mathews Candy Co** h Perry nr
19th
*Mathews Margie, h 520 n 7th
*Mathews Molly, teacher h 520 n 7th
Mathis Thaddens G. condr rms 414 Red Cross
Mathys Amos, lab h 822 s Front
Mathys Frank, h 807 s Front
Mathys James R. carp h 807 s Front
Mathys Sarah wid Cornelius, h 807 s Front
Matros Dennis, rms 108½ s Front
Matthews Carl, flagman bds 901 n 3d
Matthews David A. helper h 307 Brunswick
Matthews George W. contr 720 Dock
Matthews Harry H. student h 720 Dock

TRY OUR
Cash
System
IT WILL
SAVE YOU
MONEY

Agents for



SHOES
ALSO
Ralston
Health and
Florsheim

ON YOUR
FOOTWEAR
PURCHASES

MERCER
&
EVANS
CO.

115 Princess
Street

Phone 661

D. R. Foster & Co.,
206 PRINCESS

Real Estate and
Fire Insurance
PHONE 1220

Your Surplus Money

If deposited in **THE PEOPLES SAVINGS BANK**, Front and Princess Streets, will net you **4% COMPOUND INTEREST**. Have you tried

to figure out what you are losing by not placing your money where it will be earning interest?

MATTHEWS

(270)

MAYERS

- Matthews Jesse T, driver h 110 Meares
 Matthews Johanna Mrs (R N Moore & Co), h 720 Dock
 Matthews John E, dentist 123½ Market h 210 Nun
 Matthews John W, carp h 1132 s Front
 Matthews Junius J, agt h 917 Chestnut
 Matthews Nancy E wid James, h 413 Campbell
 Matthews Sabrah S Miss, h 413 Campbell
 Matthews Samuel, clk h 607 s Front
 *Matthews Sarah, laundress h 303 n 10th
 Mattingly Clarence C, foreman The Morning Star h 418 n 3d
 Mattocks Charles C, clk A C L h 101 s 2d
 Mattocks Clarence M, clk A C L h 101 s 2d
 *Mattocks Isaac, lab h 1205 Dawson
 *Mattocks Major, lab h 1205 Dawson
 *Maultsby Alonzo, lab h 910 Love's al
 *Maultsby Anthony, sexton h 917 Gwynn
 Maultsby Devero H, salesman George O Gaylord h 8 Queen
 Maultsby Dugal N, mechst h 518 McRae
 *Maultsby James, drayman 702 n 10th
 Maultsby Mattie J Miss, h 118 n 3d
 *Maultsby Robert, alb h 1103 n 10th
 Maultsby W M, car repr A C L Ry
 Maunder Adelaide wid John F, h 215 n 5 h
 Mauney Bate A, clk A C L bds 109 Walnut
 Mauney George A, clk A C L rms 215 Grace
 Mavronichols Bros (Theodore and Tony), confrs 103 Market
 Mavronichols Theodore (M Bros), h 103 Market
 Mavronichols Tony (M Bros), h 103 Market
 Maxwell Nathan T, clk A C L h Castle Hayne rd
 May Benjamin, furniture 122 Market h 410 Castle
 *May Lucy, h 205 s 12th
 May M & Co (Morris May), junk 103½ s Front
 May Morris (M M & Co), h 208 McRae
 Maye Oscar M, electrician h 715 s 3d
 Mayer Blanche V Mrs, dressmkr 821 Dawson
 Mayer Daniel T, painter h 821 Dawson
 *Mayers Sanders, porter h 826 Fanning

Solves Servant Problem
 "COOK WITH GAS"
 Saves Time and Worry

Wilmington's Great Furniture Store

126-128 PRINCESS STREET
Leads in Everything

Comparison Invited Your Patronage Solicited
 THE WILMINGTON FURNITURE CO.

The Life Insurance Company of Va.

Issues all the most approved forms
of Life Insurance Contracts from
\$500.00 to \$25,000.00

WITH PREMIUMS PAYABLE QUARTERLY, SEMI-ANNUALLY and ANNUALLY

B. T. HOPKINS, Supt., Rooms 17, 18, 19 Garrell Bldg. WILMINGTON, N. C.

MAYES

(271)

MEIER

Mayes Catharine wid Isaac, h 212 n 9th
 Maynard Marie Mrs. nurse James Walker Memorial Hospital.
 *Mayo Randolph, carp h Wright cor 13th.
 Mayor's Office, City Hall, Walter G McRae mayor
 Mays Catherine C wid Isaac, h 212 n 9th.
 *Mazone Charles, lab h 907 n 10th.
 *Mazone Maek, lab h 1010 Gwynn
 *Meadows John L, engnr h 516 McRae
 Meares Adelaide Miss, teacher Union Graded School h 712 Market
 *Meares Dollie, h 1216 n 2d
 *Meares Donnie, lab h 1016 Chestnut
 Meares Eliza Miss, teacher Union Graded School h 126 s 3d
 *Meares Frank, porter h 814 n 8th
 Meares George F, student h 501 s 3d
 Meares Iredell (M & Ruark), h 501 s 3d
 Meares James F, h 110 Wright
 Meares Jane L, Miss, h 501 s 3d
 Meares Jane Y Miss, h 408 Market
 Meares Kate DeR wid Gaston, h The Carolina
 Meares Mary F Miss, stengr The Murchison National Bank h 408
 Market
 Meares Raspress, lab h 215 Wooster
 Meares Richard L, clk O H Wright & Co h 408 Market
MEARES THOMAS D, clk City Board of Audit and Finance h 408
 Market
MEARES THOMAS D JR, atty-at-law 506 Southern Building
 h 408 Market
 Meares Wade H, lab h 215 Wooster
 Meares Walker, cotton buyer h 712 Market
MEARES & RUARK (Iredell Meares, Robert Ruark), attys at law
 5-6 Masonic Temple
 Mebane Louise, h 107 n 12th
 Mechanics Home Association, 108 Princess, William M Cumming
 sec-treas
 Meeks Robert W, bkkpr Tide Water Power Co bds 8 n Ph
 Meginney A Valeria wid Levin, h 317 Princess
 Megow George, linotype opr The Morning Star h 204 Nun
 Meier Carrie V Miss, h 912 Princess

WILMINGTON IRON WORKS, Inc.
 Railroad and Wharf Facilities
 Office and Works: Foot Orange Street
 Foundry, Machine Shops
 And Copper Works
 Locomotive and Steamboat Repairs

Robert R. Bellamy

WILMINGTON, N. C.

Wholesale
and
Retail **Druggist**

Phones 217 and 1833

M. W. DIVINE & CO.

Wire Screens and Doors

Paints, Oils, Glass, Sash and Doors
23 MARKET STREET

PAROID ROOFING

MEIER

(272)

MEREDITH

Meier Charles K, clk A C L h 611 Red Cross
 Meier Frank, stonecrt h 912 Princess
 Meier Frank P, tailor h 413 Nun
 Meier John, watchman h 611 Red Cross
 Meier John H, clk h 611 Red Cross
 Meier Joseph, tailor 26 s 2d
 Meier Joseph T, clk A CL h 611 Red Cross
 Meier Marie L Miss, h 912 Princess
 Meier Matthew D, salesman The J W Fleet Co h 611 Red Cross
 Meister Conrad L, mech engr A L C Ry h 219 Walnut
 Melin Fommerman C, carp bds 1510 n 4th
 Meloche Joseph F, millwright bds 609 Brunswick
 Melton Annie E wid H A, h 1007 n 7th
 Melton Bessie P Miss, h 1002 n 6th
 Melton George W, painter h 702 Ann
 Melton Martha A wid Frank, h 513 s 6th
 Melton Walter F, painter h 513 s 6th
 *Melvin Anna, laundress h 610 n 9th
 *Melvin Annie, h 1121 s Front
 *Melvin Benjamin W, eating-houose 409½ s 7th h 416 s 7th
 Melvin Flavel, clk A C L Ry bds 310 Campbell
 *Melvin Jacob, lab h 902 n 4th
 *Melvin Joseph, lab h 1314½ Love's al
 Melvin Letitia Miss, bds 806 s 6th
 *Melvin Mary, h 1314 Love's al
 *Melvin Sallie, h 1121 s Front
 Memory Katie wid George T, h 6th nr Red Cross
 Mendelsohn Samuel Rev, rabbi Temple of Israel h 511 Orange
 Mercer Annie J wid John, h 412 Princess
 Mercer Henry B, clk Mercer & Evans Co h 215 s 2d
MERCER JOHN B, pres and treas Mercer & Evans Co h 215 s 2d
 Mercer William T (M & Williams), h 208 s 9th
MERCER & EVANS CO, shoes 115 Princess, John B Mercer pres
 and treas, George S Nevens sec—phone 661 (see side lines)
 Mercer & Williams (William T Mercer, John T Williams), furniture
 9 Market
 Merchants and Farmers Steamboat Co, office Water cor Chestnut.
 Sion P McNair mgr
 *Meredith Addie, cook 902 n 4th

A Dustless Method for Cleaning and Disinfecting Public Buildings, Theatres, Churches, Hotels, Halls, Residences, etc.

Carolina Renovating Company

Draperies, Tapestry, Books, Upholstered Furniture, Pianos, Organs' Mattresses, Rugs, Carpets, etc., thoroughly renovated without removal

23 Odd Fellows' Building
J. G. YOUNG, Mgr.
Phone 870

J. Van B. Metts,

General

INSURANCE

Agent

See adv. under name for list of companies

Office: 112 PRINCESS STREET. Phone 162; Residence, 700

Kellam Hospital

*Cures Cancers, Tumors and
Chronic Sores*

PHYSICIANS TREATED FREE
RICHMOND, VIRGINIA

SEE OPPOSITE PAGE 116

MEREDITH

(273)

MERRITT

- Meredith Custis E Miss, h 307 n 2d
 Meredith Herman S, clk R M S h 307 n 2d
 Meredith Katie L Miss, h 307 n 2d
 Meredith Leslie J, clk O H Wright & Co h 307 n 2d
 Meredith Rosa V Miss, h 307 n 2d
 Meredith William J, com mer 6 Princess h 307 n 2d
 *Merrick Alexander, barber h 606 n 7th
 *Merrick Alexander, lab h 1108 Dock
 *Merrick Caleb, lab h 816 s 10th
 *Merrick Carrie B, teacher Peabody Graded School h 713 Nun
 *Merrick Charles, lab h 1004 s 11th
 *Merrick Emma M, h 711 Campbell
 *Merrick Fred, porter h 606 n 7th
 *Merrick Harriet, h 1108 Dock
 *Merrick Henry, lab h 713 Nun
 *Merrick Isham, lab h 712 Nixon
 *Merrick Isham, mill hand h 908 Gwynn
 *Merrick James, lab h 720 n 5th
 *Merrick Louise, h 1008 Grace
 *Merrick Peter, lab h 606 n 7th
 *Merrick Rebecca, h 1004 s 11th
 *Merrick Samuel, butcher 10 Front Street Market h 1018 Princess
 *Merrick Sarah, h 1004 s 11th
 Merrick Sarah Miss, h 510 Bladen
 *Merrick Thomas, grocer 126 s 11th
 *Merrick Winslow, barber 313 n Front h 606 n 7th
 *Merrick Wise, driver h 110 n 11th
 Merrill Seymour W, ship clk J C Stevenson Co h The Carolina
 Merriman Joel A, student h 5 Church
 Merriman Juliet W Miss, h 5 Church
 Merriman Leonard J, ties and lumber 26 Garrell Bldg h 5 Church
 Merriman Leonard W, student h 5 Church
 Merritt Alonzo T, carp h 913 n 9th
 Merritt Benjamin, carp h 802 n 3d
MERRITT BENJAMIN A, coal and wood 317 Nutt—phone 281 h 514
Chestnut
 Merritt Bryant, shoemkr h 210 Walnut
 *Merritt Fred, painter h 712 n 8th
 Merritt Hiram, lab h 505 Wooster
 Merritt Houston H, clk A C L h 115 n 6th

Clayton Giles & Son

16 PRINCESS STREET

GENERAL INSURANCE

J. O. Brock,

Electric Construction, Supplies and Repairs.

"No Job Too Small,
No Job Too Large."

123 MARKET

PHONE 573

Young Business Men

patronize this bank because the bank offers special encouragement and assistance to small accounts, and will be of practical help to the worthy.

THE SOUTHERN NATIONAL BANK

MERRITT

(274)

METTS

We Can
Furnish
Your
Home
Complete

W.
M
U
N
R
O
&
C
O.

- *Merritt James, lab h 1114 Chestnut
- *Merritt John, drayman h 707 Nun
- Merritt Julia Miss, h 806 n 3d
- Merritt Kenneth, carp h 802 n 3d
- Merritt Laura Miss, h 114 s 2d
- Merritt Lewis L, surveyman U S Engineer Office h 514 Chestnut
- Merritt Marion J, foreman h 918 n 6th
- Merritt Mary wid Lewis, h 514 Chestnut
- *Merritt Nancy, cook h 605 McRae
- Merritt Oscar E, men's furnishings 713½ n 4th h 304 Bladen
- Merritt Preston, police h 413 Swann
- Merritt Robert, lab h 718 Wooster
- Merritt Robert C, asst engr U S Engineer Office h 115 n 5th
- Merritt Robert L, carp h 914 n 6th
- Merritt Robert S, lab h 708 Harnett
- *Merritt Sophia, laundress h 605 McRae
- *Merritt Susan A, h 1116 Brown
- MERRITT WILLIAM E, sec-treas and supt Wilmington Sewerage Co h 210 s 9th**
- Merritt William H, asst foreman W F D h 1115 n 3d
- Mertens Meta Miss, h 605 Dock
- Meshaw Walter J, fireman W F D h 1003 n 4th
- METROPOLITAN LIFE INSURANCE COMPANY OF NEW YORK,**
rms 11-12 Masonic Temple Building, G T Emmart supt—phone 264
- *Metropolitan Trust Co, 7 n 2d, John E Taylor pres
- Metts Alice M Miss, h 106 Walnut
- Metts Edwin A, sec-treas The Worth Co h 909½ Market
- Metts Eliza D Miss, h 414 n 2d

JEWEL
STOVES

Odorless
Refrigerators

Artistic
Furniture

15 s Front
Phone 115

We can furnish any kind
of
Business List
Try us
HILL DIRECTORY CO.

**Wilmington
Stamp Works**

PRINTERS
Manufacturers of Rubber Stamps, Corporation Seals,
Stock Certificates, Steel Die, Stamping, Engraved
Cards and Wedding Invitations
15-17 Princess

Chadbourn Sash, Door and Lumber Co.

6th and Campbell and foot Wooster St.

Phones 97 and 677

METTS

(275)

MIDDLETON

METTS J VAN B, general insurance agents and notary 112 Princess
—phone 162 h 912 Market—phone 700 (see bottom lines)

Metts James I, mdse brokers ft Grace, h 414 n 2d

Metts Sarah K wid William, h 106 Walnut

Meyer Leger, tailor 2 Smith Bldg

*Meyers Kate, h 1322 n 5th

Meyland Annie M Miss, h 106 s 7th

Meyland August L, student h 106 s 7th

Meyland John M, soft drinks 17 Princess h 106 s 7th

Meyland John W, clk So Express Co h 106 s 7th

Michaelis Charles, grocer 823 s Front

Michaelis Henry B, clk Martin Brunjes bds 23 s 2d

Michaux Linwood B, clk North Carolina Cotton Oil Co h 213 Ann

*Michaux Missouri, maid 117 n 3d

Michigan Mutual Life Ins Co of Detroit, 9 s 2d

*Mickens Carrie, h 1015 McRae al

*Mickens Elijah, lab h 818 Harnett

*Mickens Gabriel, lab h 1321 n 5th

*Mickens Maria, h 1017 McRae al

Micks Wentworth S, clk A C L h 3 Post Office av

*Middleton Austin, driver h 912 Castle

Middleton D Leon, trav salesman rms 20 n 4th

*Middleton Harriet, h 1306 Brown

Middleton Ida Lee Miss, bds 405 Princess

Middleton Joseph L, grocer 604 n 4th h 1012 n 4th

*Middleton Leslie, driver h 515 n 8th

Phone 162.

Residence 700.

J. VAN B. METTS

FIR^c, ACCIDENT, EMPLOYERS' LIABILITY, STEAM BOILER, ELEVATOR

INSURANCE

NOTARY

112 PRINCESS STREET.

COMPANIES REPRESENTED:

Hartford; Fire Association of Philadelphia; North British and Mercantile; Commercial Union; Phenix of Brooklyn; Caledonian Ins. Co.; Norwich Union; Orient; Hanover; New Hampshire; Southern Stock Mutual; Piedmont of Charlotte; Maryland Casualty Company; Alliance of Philadelphia; Carolina of Wilmington; Atlantic Fire of Raleigh; Travelers Accident, Seaboard of Texas, Southern of Virginia.

When you have Printing to do, have it done right.

If I do it, I guarantee it

There is nothing used in an office I cannot supply.

W. S. Mintz

11 and 13 Dock Street

W. L. BURKHEIMER & CO.
 No. 10 North 2d St. Phone 11.

Real Estate and Collecting Agency.
 Loans Negotiated. Property Bought and Sold.
 Place your Rental Property with us. We get the tenants
 and pay you the rents. Notary work done in office.

QUEEN CITY CYCLE CO. Bicycles and Motorcycles

209 Market Street

Cash or Installment

MIDDLETON

(276)

MILLER

FIRE INSURANCE

AGENT

HERBERT F. WILDER

207 PRINCESS STREET

Real Estate

PHONE . . . 631

- *Middleton Lucy A, h 215 Church
- Middleton M Haywood Miss, h 807 Ann
- Middleton Melvin L, clk A C L h 713 Red Cross
- Middleton Walter P, express msgr rms 20 n 4th
- Middleton William R, yardmstr Murchison & Co h 311 Campbell
- Midgett Hattie Miss, h 508 s 2d
- Miles Bertie Miss, h 418 n 3d
- *Miles Curry, lab h 510 Nixon
- Miles Rolla P, clk Southern National Bank h 418 n 3d
- Millan Eliza wid Daniel, h 615 Brunswick
- Millan George M, carp h 615 Brunswick
- Millan James, carp h 615 Brunswick
- Millan William H, grocer 519 Campbell h 509 Campbell
- Millard Sallie Miss, bds Gilbert House
- Miller Alma A Miss, h 401 s 4th
- Miller Annie J wid F C, h 401 s 4th
- *Miller Anthony, lab h 1119 Wright
- Miller Arthur P, uphr h 806 n 5th
- *Miller Benjamin, lab h 1124 Stolter's al
- Miller Carl T, drug clk Robert R Bellamy h 401 s 4th
- *Miller Carrie, h 501 Price's al
- *Miller Catharine, cook h 214 Walnut
- *Miller Charles, lab h 819 Green
- *Miller Charles, lab h 1105 n 8th
- *Miller David S, lab h 1301 n 5th
- *Miller Edward, lab h 906 Wooster
- *Miller Elbert B, grocer 608 Nixon
- *Miller Eliza, laundress h 217 McRae
- *Miller Eliza J, laundress h 318 n 9th
- *Miller Emma, h 607 s 9th
- *Miller Esther, cook h 110 Magnolia av
- *Miller Frederick, lab h 404 Dawson
- Miller Grace, h 510 s 8th
- *Miller Hardy, lab h 414 s 8th
- *Miller Henry, cook h 914 Castle
- Miller Herbert, clk A C L h 401 s 4th
- *Miller Herbert, lab h 703 Bladen
- *Miller James, lab h 305 Kellogg's av

ATLANTIC BLOWER SYSTEMS, CYCLONES, STACKS, FURNACE FEEDS

ATLANTIC BLOW PIPE CO.

PHONE 952

8th and A. C. L. Tracks

The S. & W. H. Northrop Lumber Co., Inc.

Manufacturers, Wholesalers and Exporters of Yellow Pine Lumber and Shingles.

Sam'l Northrop, Gen. Manager
J. L. Robertson, Vice-Pres. & Treas.

WILMINGTON, N. C.

OFFICE, YARDS and WHARF:
Queen, Surry and Castle Streets

MILLER

(277)

MILLS

Miller James A. painter h 119 n 10th
Miller James A Jr. student h 119 n 10th
*Miller John. lab h 217 McRae
*Miller John. lab h 915 n 6th
*Miller John R. carp h 312 Wilson's av
Miller Joseph. lab h 722 s 4th
*Miller Laura. h 511 Walnut
*Miller Lewis. butler h 104 Magnolia av
*Miller Louisa. h 604 n 7th
*Miller Lucy. h 703 Bladen
*Miller Lucy. domestic h 305 Kellogg's al
Miller Maggie wid John. h 307 Castle
*Miller Maria. h 703 Bladen
*Miller Maria. domestic h 616 McRae
*Miller Mary J. h 1301 n 5th
*Miller Matilda. cook h 214 Walnut
*Miller Nathan. lab h 718 McRae
*Miller Osborne. lab h 1015 n 6th
Miller Paul E. lab h 3d cor Kidder
*Miller Quincy. lab h 512 n 10th
*Miller Sarah. widwife h 412 McRae
*Miller Washington. lab h 909 n 8th
Miller Willard. clk J G William Tieneken h 307 Castle
*Miller William. hostler h 819 Green
*Miller Willim. waiter h 613 n 6th
Miller William L. mngr Crescent Lighter & Tow Boat Co h 1801 Princess
Miller William W (Carpenter & M). h 1801 Princess
Millican Jasper R. car repr h 102 Delgado
Millican Otto. pressman Wilmington Stamp Works bds 310 Campbell
Millican Valley Miss. h 102 Delgado
Millinor Alfred W. foreman Spirittine Chemical Co h Surry nr Dawson
Millinor Hiram M. carp h 2 Meares
Millis George W. painter h 617 Castle
Millis Greta wid J O. h 805 s 8th
Millis Russell. clk h 617 Castle
*Mills Andrew. painter h 720 n 11th

For
All Kinds
of Good
Footwear
and
Kindred
Articles
SEE US

Agents for



SHOES

ALSO
Ralston
Health and
Florsheim

Our
Cash
System
Will Save
You
Money

TRY IT

MERCER
&
EVANS
CO.

115
Princess
Street

Phone 661

D. R. Foster & Co.,

Real Estate and
Fire Insurance

PHONE 1220

206 PRINCESS

A BANK FOR ALL PEOPLE. THE PEOPLES SAVINGS BANK is a Bank for all "People"; Old, Young, Rich and Poor.

4% COMPOUND INTEREST ALLOWED on all Accounts, large or small

MILLS

(278)

MINTZ

Electric

Lights

Electric

Irons

Electric

Motors

Hide Water

Power

Company

*Mills Annie, cook h 308 n 10th
 *Mills Bessie, h 112 Brunswick
 *Mills Bessie, domestic h 908 n 8th
 Mills Bonner S, clk J Allen Taylor h 419 Chestnut
 Mills Clarence H, farmer h Princess st rd, East Wilmington
 Wills Clarence W, salesman Frank T Mills h 211 n 3d
 Mills Elizabeth Miss, h Princess st rd, East Wilmington
 Mills Frank L, trav salesman M Rosenman & Son h 414 Walnut
 Mills Frank T, sales stable, harness and carriages 116 n 2d h 713 Chestnut
 *Mills Fred, lab h 701 n 11th
 Mills George W, shoes 803 s 8th h 805 s 8th
 Mills Jarris, mehst h 65 Delgado
 Mills Lovie Miss, h Princess st rd, East Wilmington
 *Mills Maria, laundress h 908 n 8th
 *Mills Martha, cook 405 n 3d
 Mills Otis O, clk A C L bds 305 n 4th
 Mills Susie Miss, h Princess st rd, East Wilmington
 Mills William, truck farm h Princess st rd, East Wilmington
 Mills William H, truck farm h Princess st rd, East Wilmington
 *Mills Willis, lab h 520 s 4th
 *Milton Anna, h 1307 Market
 *Milton Francis, grocer 801 Red Cross h 700 n 8th
 Milton W O, car repr A C L Ry
 Miney Alva L, ship clk John W Brooks bds 225 Market
 Miney Cleveland N, carp h 16 s 7th
 Minshue J Robert, police h 613 s 6th
 Mintz A B, flagman h 523½ n 4th
 Mintz Adeline wid William, h r 707 s 5th
 Mintz Cassie G Miss, h 10 Church
 Mintz Daniel, lab h r 707 s 5th
 Mintz E Naomi Miss, h 717 s 7th
 Mintz Eugene G, clk h 10 Church
 Mintz Frederick L, electrician h 717 s 4th
 Mintz Harry C, clk A C L h 10 Church
 Mintz Isaac, tinner h 510 Wooster
 Mintz James W, pilot h 10 Church
 Mintz John E, foreman h 1015 s 2d

Wilmington's Great Furniture Store

126-128 PRINCESS STREET
Leads in Everything

Comparison Invited

Your Patronage Solicited

THE WILMINGTON FURNITURE CO.

The Life Insurance Company of Virginia

ORGANIZED 1871

HOME OFFICE - RICHMOND, VA.

is a regularly organized Life Insurance Company operating under a Special Charter from the State of Virginia

B. T. HOPKINS, Supt.
Rms. 17-18-19 Garrell Bldg., Wilmington, N.C.

MINTZ

(279)

MIZELL

- Mintz John J, barbeene 513 Nixon h 507 Harnett
- Mintz John W, lab h 812 s 8th
- Mintz Josephine Mrs, grocer 719 s 7th h 717 s 7th
- Mintz Lawrence B, lab h 812 s 8th
- Mintz Lorenzo P, carp h 1115 n 6th
- Mintz Moody B, clk Ahrens Bros bds 211 s 5th
- Mintz Otho G, helper h 117 s Water
- Mintz Robert, plumber bds 117 s Water
- Mintz Samuel H, foreman h 717 s 7th
- Mintz Thomas W, hoseman Engine Co No 1 h 716 $\frac{1}{2}$ s 5th
- Mintz Ulysses, lab h 807 s 5th
- Mintz William G, millwkr h 507 Harnett
- Mintz William J, mate h 10 Church
- MINTZ WILLIAM S, printer and bookbinder 11-13 Dock h 1116 s 3d**
(see right bottom lines)
- Mission Pharmacy, 5 n Front, L B Sasser propr
- Mitchell Alexander J, chief clk A C L h 113 n 4th
- Mitchell B F Co (Charles J Mitchell), com mers 20-22 n Water
- *Mitchell Betty, h 311 s 6th
- Mitchell Charles J (B F M Co), bds 113 n 4th
- Mitchell F Allen, auditor The Murchison National Bank h 515 Princess
- Mitchell Fannie S Miss, h 113 n 4th
- Mitchell Fannie S wid J S, boarding 113 n 4th
- Mitchell George L, clk A C L h 113 n 4th
- *Mitchell Hubert, lab h 1119 James
- *Mitchell John W, fish, Fourth Street Market h 818 Castle
- *Mitchell John W Jr, clk h 818 Castle
- *Mitchell Loyal L, lab h 1012 n Front
- *Mitchell Maria, h 211 s 12th
- Mitchell Minnie E wid Shelton, h 712 Dock
- Mitchell Nellie Miss, bds 314 Red Cross
- Mitchell Nicholas, carp bds 523 $\frac{1}{2}$ n 4th
- Mitchell Rebecca Miss, bds 14 n 4th
- *Mitchell Sophia, h 917 n 8th
- Mix Wentworth S, clk A C L h 514 Dock
- Mizell A Leroy, foreman h 811 n 5th
- Mizell Ebenezer, foreman h 903 n 4th

**USE NESTLE'S LIVER PILLS
OLD PLANTATION REMEDY COUGH SYRUP
LINIMENT
CROUP KURA**

Robert R. Bellamy

WILMINGTON, N. C.

Wholesale
and
Retail

Druggist

Phones 217 and 1833

M. W. DIVINE & CO.

Wire Screens and Doors

Paints, Oils, Glass, Sash and Doors
23 MARKET STREET
PAROID ROOFING

MIZELL

(280)

MONTGOMERY

BURETT H. STEPHENS ARCHITECT AND ENGINEER
—23-27 ODD FELLOWS' BLDG. Phone 870—

- Mizell Sylvester T. switchman h 903 n 4th
- Mohr Catharine Miss. h 819 Grace
- Mohr Fred W. h 505 n 7th
- Mohr Gerhardt J. trav salesman h 604 Red Cross
- Mohr Gesine Miss. h 1201 Market
- Mohr J Henry. clk Peter Mohr h 4 n 12th
- Mohr Jacob J. grocer 819 Grace
- Mohr John N. foreman h 507 n 7t h
- Mohr John N Jr. captain W F D h 507 n 7th
- Mohr John N. grocer h 604 Red Cross
- Mohr Julius. h 604 Red Cross
- Mohr Nicholas. h 604 Red Cross
- Mohr Peter. grocer 1201 Market
- Mohr Rosa M Miss. h 507 n 7th
- *Molett Scipio. lab h 912 n 2d
- Moniguan Patrick. engnr rms 520 n 3d
- Monira Lumber Co. 403 Southern Bldg. Joseph W Little and B J Sanderlin receivers
- *Monk Ernest. lab h 1220 n 4th
- *Monk Gilbert. lab h 507 Brunswick
- *Monk Judge. lab h 1116 James
- *Monroe Frank. lab h 917 Schutt's al
- *Monroe Galloway. lab h 909 Cleveland av
- *Monroe Hayes. lab h 909 Cleveland av
- *Monroe James. lab h 714 Walnut
- Monroe John W. clk h 316 n 2d
- *Monroe Mary. h 209 Parsley
- *Monroe Samuel. lab h 214 Brunswick
- Monroe William P. asst chf W F D h 2 Church
- MONTAGUE MANUFACTURING CO**, lumber dealers and mnfrs of sash, doors and blinds 400 s 9th st, Richmond, Va (see top lines and opp 229)
- *Montagne Paul. porter h 1003 Castle
- Montford George C. clk h 821 Dock
- Montgomery Francis S. butcher 4th nr Num h 1101 Market
- Montgomery Harry L. repr Hodges Bros h 1101 Market
- Montgomery James A. grocer 902 Market h 904 Market
- Montgomery James B. student h 719 Princess

J. Van B. Metts, General INSURANCE Agent

See adv. under name for list of companies

Office: 112 PRINCESS STREET. Phone 162; Residence, 700

Kellam Hospital

*Cures Cancers, Tumors and
Chronic Sores*

SEE OPPOSITE PAGE 116

PHYSICIANS TREATED FREE
RICHMOND, VIRGINIA

MONTGOMERY

(281)

MOORE

- Montgomery John C, student h 719 Princess
- Montgomery Mamie Miss, h 1101 Market
- Montgomery Robert A, grocer 719 Princess
- Montgomery Robert W, clk R A Montgomery h 316 s 5th
- Montgomery William H, colr J G Wright & Son h 415 s 4th
- *Montgomery Youngster, lab h 905 n 9th
- Moody Mary wid S M, h 616 Swann
- Moore Addie A wid Robert W, h 13 s 9th
- *Moore Alfred, lab h 407 n 8th
- *Moore Alice, laundress h 19 s 16th
- *Moore Allen, lab h 917 s 8th
- Moore Almeria T Miss, matron Catherine Kennedy Home h 903 Princess
- *Moore Amos, lab h 1107 Campbell
- MOORE ANDREW J**, agent **A C L** freight office h 217 s 8th
- Moore Anthony, car repr bds 211 Hanover
- *Moore Benjamin, lab h 1111 Market
- *Moore Benjamin A, lab h 1102 n 8th
- Moore Bernice, clk A C L h 5 Church
- MOORE BERNICE C**, druggist 715 n 4th—phone 214 h 717 n 4th
- *Moore Callie, h 116 n 10th
- *Moore Carrie, cook 515 Orange
- *Moore Carrie J, h 720 Church
- Moore Carrie T Miss, h 1506 Market
- *Moore Charles, lab h 1408 Brown
- Moore Charles J, clk A C L h 404 s 5th
- *Moore Cleveland, lab h 907 n 7th
- *Moore Cora, h 1115 Market
- *Moore Cornelius, boarding 136 s Front
- *Moore Cornelius, lab h 1010 McRae al
- *Moore Della, h r 709 s 9th
- *Moore Donald, lab h r 912 Wright
- Moore E Clayton, salesman J H Rehder & Co h 113 n 7th
- *Moore Edward, lab h 1008 Love's al
- Moore Edward B, agt Wilmington Southport & Little River Co
Steamboat Line h 1506 Market
- Moore Egbert A, grocer 1000 n 4th bds 311 n 2d
- Moore Emanuel H, clk h 113 n 7th

Clayton Giles & Son
16 PRINCESS STREET
GENERAL INSURANCE

"See" J. O. BROCK, 123 Market Street

PHONE 573

Before Contracting for Electrical Work.

Quality is Remembered When Price is Forgot

Money is deposited
with this Bank by

THE UNITED STATES GOVERNMENT
THE STATE OF NORTH CAROLINA
THE COUNTY OF NEW HANOVER
THE CITY OF WILMINGTON

THE SOUTHERN NATIONAL BANK

MOORE

(282)

MOORE

We Can
Furnish
Your
Home
Complete

W.
M
U
N
R
O
E
&
C
O.

JEWEL
STOVES

Odorless
Refrigerators

Artistic
Furniture

15 s Front
Phone 115

- *Moore Emma, h Dock nr 17th
- Moore Eunice B wid Edward J. h 1506 Market
- *Moore Evelyn, nurse h 801 n 11th
- *Moore Fannie, h 917 ½ s 6th
- *Moore Fannie, nurse h 822 Campbell
- *Moore Ferdinand, lab h 1213 Love's al
- *Moore Frederick, driver h 1118 Red Cross
- *Moore Frederick, lab h 619 s 9th
- Moore Frederick J. florist h 1506 Market
- *Moore Frederick M. driver h 1114 Rankin
- *Moore George, cementwkr h 807 Queen
- *Moore George, cook h 1 Hanby Row
- *Moore George, lab h 906 Cleveland av
- *Moore George, lab h 921 s 6th
- Moore George R. bkkpr Pearsall & Co h 113 n 7th
- Moore George W. boat capt h 114 Market
- *Moore George W Rev. pastor Central Baptist Church h 710 Red Cross
- Moore Grace J Miss. h 13 s 9th
- *Moore Halsey, lab h 19 s 16th
- *Moore Hannah, cook h 107 s 9th
- *Moore Helen, maid h 19 s 16th
- *Moore Henry H. lab h 7 s 11th
- *Moore Herbert, student h 1314 Market
- Moore Hettie Miss. h 612 Wooster
- *Moore Isabella, grocer 1118 Red Cross
- Moore J Whitted, salesman Solomon Shoe Co h 113 n 7th
- *Moore James, lab h 1104 s 2d
- *Moore James, millhand h 704 McRae
- *Moore James C, barber h 422 s 4th
- Moore James H Dr, h 913 s Front
- *Moore James H Rev. h 1010 Princess
- Moore James T, condr h 13 s 9th
- *Moore Jane, h 515 n 9th
- *Moore Jane, h 1111 McRae al
- *Moore Jane, laundress 608 n 9th
- *Moore John, driver h 209 Brunswick
- *Moore John, lab h 15 s 10th

Wilmington
Stamp Works

PRINTERS
Manufacturers of Rubber Stamps, Corporation Seals,
Stock Certificates, Steel Die, Stamping, Engraved
Cards and Wedding Invitations

W. J. REAVES MACHINE CO.

Machine Shops and Foundry, Boiler and Blacksmith Shops

Phone 205

109 South Water

DEALERS IN
New and Second-
Hand Machinery
and Mill Supplies

MOORE

(283)

MOORE

- *Moore John, lab h 1014 s 8th
- *Moore John, lab h 1215 Swann's al
- *Moore John, lab h 1312 James
- Moore John H C, U S A h 702 Dawson
- Moore John J, grocer 2d cor Marsteller
- *Moore John W, clk P O h 720 Castle
- *Moore Joseph, sawyer h 601 Church
- Moore Josephine A wid B R, h 217 Red Cross
- *Moore Julia, cook h 701 n 9th
- *Moore Julius, lab h 715 Solomon al
- Moore Leslie, car repr h 1010 n 3d
- *Moore Lewis, porter h 314 n 10th
- *Moore Lewis T, mach opr h 610 Ann
- Moore Lloyd W, chief clk frt traffic dept A C L h 404 s 5th
- MOORE LOUIS T**, city editor **The Evening Dispatch** h 415 Orange
- *Moore Louise, h 904 s 12th
- Moore Lucas, health officer h 914 s 6th
- *Moore Lucy, h 1015 n 8th
- Moore Lucy B Miss, propr Oakmont Greenhouses h 1506 Market
- Moore Lucy J Miss, h 113 n 7th
- *Moore Lula, domestic h 19 s 16th
- *Moore Luther, lab h 108 Dawson
- *Moore Mabel, domestic h 515 n 9th
- *Moore Madison, teacher Gregory Normal Institute h Neil's Hotel
- *Moore Maggie, h 1116 Love's al
- *Moore Maggie, domestic h 822 Campbell
- *Moore Maggie, laundress h 810 McDonald al
- *Moore Maggie, laundress h 1107 Campbell
- Moore Margaret M Miss, h 1506 Market
- *Moore Maria, h 224 s 12th
- *Moore Mary, h 422 s 4th
- *Moore Mary, laundress h 420 McRae
- Moore Mary E wid W A, furnished rooms h 211 s 11th
- *Moore Matilda, h 1215 Swann's al
- *Moore Matthew, lab h 112 St James
- *Moore Matthew J, lab h 925 s 8th
- *Moore Mattie, cook h 1118 Market
- Moore Mittie wid A H, h 510 Princess

THE BEST PEOPLE BUY THE
BEST GROCERIES
FROM THE BEST GROCERY STORE
Wilmington Grocery Co.
 Telephones No. 13 and No. 14
 No. 125-127 Market Street

EUREKA PRESSING CLUB

CLEANING, DYEING AND PRESSING

LADIES' WORK A SPECIALTY

Telephone 1400

CLOWE & MYERS

No. 14 Princess Street

QUEEN CITY CYCLE CO. *Victor and Columbia*

209 Market Street *Graphophones*

FIRE INSURANCE
AGENT

HERBERT F. WILDER
207 PRINCESS STREET
Real Estate
PHONE . . . 631

MOORE

(284)

MOORE

- Moore Monroe M, clk R A Montgomery h 706 Dawson
 Moore Nathaniel M, salesman S & B Solomon h 13 s Front
 Moore Nellie R Miss, h 113 n 7th
 *Moore Obed Rev, pastor Ebenezer Baptist Church h 610 Ann
 Moore P Quince (Roger Moore's Sons & Co), h 104 s 4th
 *Moore Phyllis, h 114 Brunswick
 Moore R Lucille Miss, h 402 s 5th
 Moore R N & Co (Roy N Moore, Mrs Johanna Matthews), grocers
 722 Dock
 *Moore Rachel, domestic h 1013 n 9th
 *Moore Ransom, drayman h 716 Campbell
 *Moore Raphael, h 1213 Love's al
 *Moore Rebecca, h 1208 n 2d
 Moore Reuben, lab bds 109 Wright
 *Moore Riley, janitor h 406 s 7th
 *Moore Robert, lab h 314 n 10th
MOORE ROBERT B, wholesale fruits, country produce and commis-
 sion merchant 112 n Water—phone 1406 h 818 s 5th—phone 1193
 *Moore Robert D, clk R M S h 506 n 10th
 Moore Roger (Roger Moore's Sons & Co), and v-pres Rural Building
 & Loan Assn h 415 Orange
 Moore Roger Mrs, bds 14 n 4th
 *Moore Rosa, laundress h 811 Harnett
 Moore Roy N (R N M & Co), h Raleigh, N C
 *Moore Samuel R, barber 605½ Red Cross h 704 n 10th
 *Moore Sarah, h r 912 Wright
 *Moore Sarah, laundress h 109 s 9th
 *Moore Sarah, seamstress h 515 n 9th
 *Moore Sarah A, h 206 n 10th
 *Moore Simon, lab h 6 n 12th
 Moore Susan E wid Roger, h 415 Orange
 *Moore Thomas, lab h 912 Green
 *Moore Thomas, mach hand h 610 Ann
 Moore Thomas J, teller The Murchison National Bank h The Caro-
 lina
 *Moore Violet, h 209 Brunswick
 Moore W Hull, teller The Wilmington Savings & Trust Co h 507
 Chestnut

Tin and Slate Roof-
ing, Tar and Gravel
Roofing. :: ::

PHONE 952

S. L. Smith & Son

8th and A. C. L. Tracks

Yellow Pine

White Pine

Hardwoods

WOODWARD & SON

Rough and Dressed Lumber

(See Opp. Page 228.)

RICHMOND, VA.



MOORE

(285)

MORRIS

- Moore Walker J, clk A C L h 404 s 5th
- Moore Warren L, mariner h 720 Dock
- *Moore William, lab h 709 s 7th
- *Moore William, porter h 520 s 11th
- Moore William C, police h 702 Dawson
- Moore William H, lab h 1206 James
- *Moore William H, physician 24 s 2d h 915 n 7th
- *Moore William H, porter h 509 n 9th
- *Moore William H, printer 14 Grace h 1314 Market
- *Moore William H Rev, pastor Shiloh Baptist Church h 407 n 8th
- Moore William J, hotel h Market st rd, East Wilmington
- Moore William J Jr, student h Market st rd, East Wilmington
- Moore William L, clk Alexander Sprunt & Son h 1506 Market
- Moore William L, lumber inspr h 621 n 4th
- *Moore William R, janitor h 406 s 7th
- Moore William S, clk A C L h 702 Dawson
- *Moore William T, lab h 801 n 11th
- *Moore William T, porter h 509 n 9th

MOORE'S ROGER SONS & CO (Roger and P Quince Moore and Frank R King), brick manufacturers and building material 103 n Water—phone 154 (see adv back fly leaf)

- *Mopp Roberta, nurse h 619 n 10th
 - Morgan Alice Miss, h 514 Nun
 - Morgan Charles O, tel opr h 1204 n 4th
 - Morgan Ida Miss, bds 903 n 4th
 - Morgan John W, mariner h 517 s 3d
 - Morgan Joseph T, mngr Wilmington Advancing Co bds 102 s 5th
 - *Morgan Laura, h 1017 Princess
 - Morgan Lena V Miss, h 517 s 3d
 - Morgan Numa E, clk A C L bds 213 n 2d
 - Morgan Oneida L Miss, h 520 s 4th
- MORNING STAR (THE)**, daily and weekly, 9-11 Princess, William H Bernard editor—phone 51 (see page 6)
- Morrill Benjamin W, carp h 210 n 6th
 - Morrill Charles D, contr h 210 n 6th
 - Morrill Lula Miss, h 210 n 6th
 - *Morris Anthony, lab h 709 s 7th

**Good
Shoes
Cheap**

Agents for



SHOES

ALSO

Ralston

Health and

Florsheim

AT

MERCER

&

EVANS

CO.

115 PRINCESS

STREET

D. R. Foster & Co.,

206 PRINCESS

**Real Estate and
Fire Insurance**

PHONE 1220

A Government Bond

Is a mighty good thing to have, but a SAVINGS ACCOUNT with THE PEOPLES SAVINGS BANK, at Front and Princess Streets, is better, because it is just as safe and pays a larger return.

4% COMPOUND INTEREST ALLOWED ON ALL ACCOUNTS

Solves Servant Problem
"COOK WITH GAS"
Saves Time and Worry

MORRIS (286) MORTON

- Morris Augustus H, china, glassware, etc. 103-109 Dock h 815 Chestnut
- *Morris Cavasso, lab h 1106 n 7th
- *Morris Charles, lab h 608 Wooster
- Morris Cliff, student h 121 s 6th
- *Morris Edward, lab h 115 Orange
- Morris Genevieve P wid John A, h 121 s 6th
- *Morris Harriet, laundress h 418 s 5th
- Morris Harry W, mehst h 121 s 6th
- *Morris John, lab h 115 Orange
- Morris John E, engnr h 520 n 3d
- *Morris Louise, cook h 418 s 5th
- *Morris Maggie, h r 912 s 5th
- Morris Margaret A wid William J, h 121 s 6th
- *Morris Mittie, cook h 619 n 9th
- Morris Nicholas, funeral director W W King h 1207 Queen
- Morris Robert H, clk P O h 405 n 7th
- Morris Thomas Y, clk A C L h 116 Grace
- Morris W Osear, h 121 s 6th
- Morris Wilkes, cabinetmkr h 803 s 3d
- Morrison Fowler, clk Schutt's Pharmacy h 313 Red Cross
- Morrison James C, mdse broker 111 1/2 n Water h 20 n 5th
- Morrison William R, trav salesman h 313 Red Cross
- Morrissey Alfred D, driver W F D h 312 Num
- *Morrissey Stanley, lab h 909 n 10th
- *Morrissey Thomas, lab h 909 n 10th
- *Morrissey William, driver h 909 n 10th
- *Morrissey Zella, h 24 s 16th
- Morse C Roger, clk Navassa Guano Co h 214 n 4th
- Morse Fannie E Miss, h 1118 s 3d
- Morse Hattie K Miss, h 1118 s 3d
- Morse Neill S, clk Clyde Steamship Co h 417 n 4th
- Morse Noah J, lab h 206 Harnett
- Morse Rita Miss, h 417 n 4th
- Morse Thomas M, pilot h 417 n 4th
- Morton Blanche McK Miss, h 623 Dock
- Morton Charles, lab h 708 s 5th
- Morton Charles E, carp h 803 s 7th

Wilmington's Great Furniture Store

126-128 PRINCESS STREET
Leads in Everything
Comparison Invited Your Patronage Solicited
THE WILMINGTON FURNITURE CO.

The Life Insurance Company of Va.

Is the Leading Industrial Insurance Company in the SOUTH

Issues Industrial Policies from \$8 00 to \$900.00 with Premiums payable WEEKLY on persons from two to seventy years of age. *All Claims Paid Within Twenty-four Hours after Receipt of Proofs of Death.* B. T. HOPKINS, Supt., Rms. 17-18-19 Garrell Bldg., Wilmington, N. C.

MORTON

(287)

MOTE

Morton George L. mngr Galena-Signal Oil Co h 720 n 4th
 Morton George L Co (The), mnfrs spirits turpentine 113 n Water, factory Eagle Island, Jesse Wilder mngr
 Morton Thomas L, principal asst engr A C L h 623 Dock
 *Mosby Adeline, h 1114 McRae al
 *Mosby Governor, lab h 1210 n 2d
 *Mosby Walter, lab h 1106 n 8th
 *Moseley Charles, lab h 516 Taylor
 *Moseley Charles, porter h 504 s 7th
 *Moseley Charles, porter h 614 s 9th
 *Moseley Cupid, carp h 706 n 8th
 *Moseley Edward, lab h 516 Taylor
 *Moseley Ellen, h 608 Bladen
 *Moseley Emma, laundress h 203 Hanover
 *Moseley Evelyn, h 915 n 8th
 Moseley Frank, weaver h 69 Delgado
 *Moseley George, lab h 817 Thompson al
 *Moseley Grace, h 1315 n 5th
 *Moseley Henrietta, h 821 Taylor
 *Moseley John, lab h 813 n 6th
 *Moseley John, lab h 1222 Red Cross
 *Moseley Julius, lab h 1212 Love's al
 *Moseley Levi, lab h 815 n 6th
 *Moseley Lydia, seamstress h 706 n 8th
 *Moseley Martin, lab h 1206 n 8th
 *Moseley Robert, lab h 1313 n 8th
 *Moseley Sarah, h 302 s 6th
 *Moseley Sonnie, lab h 1114 McRae al
 *Moseley Susau, confr 706 n 8th
 *Moseley Wesley, lab h 821 Taylor
 *Moseley Zeb, lab h 616 Nixon
 *Moses Emanuel, lab h 1611 Dock
 *Moses Van, lab h 1109 Campbell
 Moss Edward B, clk A C L h 1519 Market
 *Moss Elijah, lab h 418 s 5th
 Moss James, clk Schutt's Pharmacy h 417 n 4th
 Moss Margaret J wid John, h 1519 Market
 Mote George W, millwkr h 407 Smith

WILMINGTON IRON WORKS, Inc.
 Railroad and Wharf Facilities
 Office and Works: Foot Orange Street
 Foundry, Machine Shops
 And Copper Works
 Locomotive and Steamboat Repairs

Robert R. Bellamy

WILMINGTON, N. C.

Wholesale
and
Retail

Druggist

Phones 217 and 1833

M. W. DIVINE & CO.

Wire Screens and Doors

Paints, Oils, Glass, Sash and Doors
23 MARKET STREET

PAROID ROOFING

NOTE

(288)

MUNDS

Mote James D. foreman The Clarendon Water Works Co h 902 n 4th

Mote John A. engr h 407 Smith

Mott Albert L Jr. salesman Carpenter & Jewett h 508 Queen

Mott Alexander L. painter h 512 Queen

Mott Cora L. Miss. dressmkr Princess cor n 10th h 108 n 10th

Mott Daniel. fireman bds 905 n 3d

Mott Eli M. lab h 719 s 7th

Mott Finnie Miss. h Market cor 17th

Mott George D. appr h 512 Queen

Mott Mary J. wid A J. h 108 n 10th

Mott S Serena Miss. h 512 Queen

Mott Walter S. printer h 711 Surry

Mott William T. carp h 1215 n 5th

Motte Charles V. clk A C L h 407 Chestnut

Motte Raymond S. stengr Navassa Guano Co rms 314 n Front

Motte Rosa Mrs. h 811 n 6th

*Mt Olive A M E Church. Wright cor 7th. Rec Joseph Hall pastor

*Mt Zion A M E Church. n 5th bet Swann and Nixon. Rev Edward T
Bailey pastor

*Moye Ann E. laundress h 204 s 7th

*Moye James A. lab h 204 s 7th

*Moye Ruth A. h 204 s 7th

Moylan James M. trav salesman h 1009 n 4th

Mozingo Bleuny wid Alexander. h 503 s 6th

Muegge Carl. h 202½ Princess

Muegge Carlotta Miss. h 202½ Princess

Muegge Loundolf. student h 202½ Princess

*Muldrow Ella. h 714 Walnut

Mulford Lizzie Miss. h 216 n 6th

Mulford Thomas L. metalwkr S L Smith & Son h Eureka Farm.
Castle Haynes rd

Munds Annie Miss. h 318 Ann

Munds Annette C Miss. h 820 Market

Munds Columbia Miss. h 412 Dock

Munds Elsa Miss. h 412 Dock

Munds Frederick L. electrician h 412 Dock

Munds James C. custodian Masonic Temple h 412 Dock

Munds Martha D. wid J D. h 318 Ann

Carolina Renovating Company
A Dustless Method for Cleaning and Disinfecting Public
Buildings, Theatres, Churches, Hotels,
Halls, Residences, etc.
Draperies, Tapestry, Books, Upholstered Furniture, Pianos, Organs,
Mattresses, Rugs, Carpets, etc., thoroughly renovated without removal
23 Odd Fellows' Building
J. G. YOUNG, Mgr.
Phone 870

J. Van B. Metts,

General

INSURANCE

Agent

See adv. under name
for list of companies

Office: 112 PRINCESS STREET. Phone 162; Residence, 700

Kellam Hospital

*Cures Cancers, Tumors and
Chronic Sores*

PHYSICIANS TREATED FREE
RICHMOND, VIRGINIA

SEE OPPOSITE PAGE 116

MUNDS

(289)

MURPHY

MUNDS WILLIAM C, druggist Market cor 9th—phone 554

Munds William C Jr, electrician h 820 Market

*Munford Annie, cook h 117 Magnolia av

*Munford Henry, lab h 1120 Dock

Munn Almeria Miss, h 709 Walnut

Munn Archie, clk h 709 Walnut

Munn D C, car repr A C L Ry

MUNN JOHN A, wholesale and retail grocer and commission merchant and dealers in all kinds country produce, 118 n Water—phone 1041 h 709 Walnut

Munn John A Jr, clk John A Munn h 709 Walnut

Munn T Clifford, bkkpr D L Gore Co h 709 Walnut

Munn Virginia Viss, h 709 Walnut

MUNROE W & CO (William B Munroe, George S Boylan), furniture 15-17 s Front—phone 115 (see left side lines)

MUNROE WILLIAM B (W M M & Co), h 215 s 6th

Munson Edward H, with Munson & Co h 319 Walnut

Munson H Percy (M & Co), h 319 Walnut

Munson Kate Miss, h 319 Walnut

Munson & Co (H Percy Munson), tailors and men's furnishings h 106 n Front

Murchison David R, student h 316 s 3d

Murchison Fannie L Miss, h 316 s 3d

*Murchison Isaac, lab h 616 Harnett

MURCHISON J W & CO (Joel W Murchison and William E Per-dew), hardware 109-111 n Front—phone 106 (see adv page 4)

Murchison Jennie A Miss, h 316 s 3d

MURCHISON JOEL W (J W M & Co), h 316 s 3d—phone 340

Murchison John R, clk J W Murchison & Co h 316 s 3d

Murchison Lucile W Miss, h 305 s 3d

MURCHISON NATIONAL BANK, Front cor Chestnut, H C McQueen pres, J V Grainger v-pres, J W Yates v-pres, C S Grainger cashier—phone 202 (see back cover)

MURCHISON NATIONAL BANK BUILDING, Front cor Chestnut

Murchison & Co (Henry C McQueen), naval stores and cotton 2d thr, 10 Princess

*Murphy Annie, laundress h 406 n 11th

*Murphy Callie, cook h 112 s 9th

Clayton
Giles & Son
GENERAL INSURANCE
16 PRINCESS STREET

Whether It's For New Work or Repairs

GET MY ESTIMATE—SATISFACTION GUARANTEED

J. O. BROCK, 123 Market Street

PHONE 573

CENTRAL LOCATION. A central location is always desirable and convenient. This bank has its home in the heart of the city, immediately opposite the United States Post Office, and has every facility for business.

THE SOUTHERN NATIONAL BANK

MURPHY

(290)

MURPHY

Largest Assortment Exclusive Patterns Satisfactory Terms

FURNITURE

W.

Munroe & Co. 15 s Front

Phone 115

Agents for Jewel Stoves Odorless Refrigerators

- *Murphy Caroline, laundress h 406 n 11th
- *Murphy Charles, lab h 713½ Harnett
- *Murphy Cora, h 212 Gore's al
- *Murphy David, hostler City Livery Co (Inc)
- *Murphy Ella, laundress h 623 s 5th
- *Murphy Emma, h 1115 Campbell
- *Murphy Essex, lab h 515 Campbell
- *Murphy Frances, h 515 Campbell
- *Murphy George, lab h 412 Wallace al
- *Murphy George, lab h 1116 Queen
- *Murphy Georgia, h 1014 Dawson
- *Murphy Ida, agt North Carolina Mutual & Provident Assn h 818 Campbell
- Murphy J Gerald, physician 314 Southern Bldg h The Carolina
- Murphy J Moseley, clk Morris Bear & Bros h 409 n 4th
- *Murphy Jane, h 1308 n 5th
- Murphy John, carp h 1014 s 2d
- *Murphy John, eating-house 413½ s 7th h 614 Church
- *Murphy Julia, laundress h 1109 Campbell
- Murphy Kate Miss, h 310 Grace
- *Murphy Laura, h 623 s 5th
- *Murphy Leonard, driver h r 1009 Fanning
- *Murphy Lou, laundress h r 711 n 11th
- *Murphy Louise, h 619 s 9th
- *Murphy Lucy, h 409 Wooster
- *Murphy Lula, h 204 Parsley
- *Murphy Maggie, h 204 Parsley
- *Murphy Maggie, h 508 McRae
- *Murphy Maggie, h 1022 s 7th
- *Murphy Maggie, cook 814 Orange
- *Murphy Martha, h 216 Cowan
- *Murphy Mary, laundress h 619 n 10th
- Murphy Mary B Miss, h 310 Grace
- *Murphy Mollie, cook 515 Queen
- Murphy Patrick H, clk h 310 Grace
- *Murphy Robert, porter h 1103 Campbell
- Murphy Robert N, clk A C L h 414 Nun
- *Murphy Rose, h 210½ Gore's al

Wilmington Stamp Works

PRINTERS

Manufacturers of Rubber Stamps, Corporation Seals, Stock Certificates, Steel Die, Stamping, Engraved Cards and Wedding Invitations

15-17 Princess

Chadbourn Sash, Door and Lumber Co.

6th and Campbell and foot Wooster St.

Phones 97 and 677

MURPHY

(291)

MURRAY

Murphy Sallie A Miss, chf opr So Bell Tel & Tel Co h 310 Grace

*Murphy Salutie, cook h 818 Campbell

Murphy Sarah M wid Henry, h 310 Grace

*Murphy Scott, lab h 508 McRae

Murphy Virginia Miss, h 218 n 9th

*Murphy Walsh, driver h 1102 Brown

*Murphy William, lab h 216 Brunswick

*Murphy William, lab h 413½ Campbell

*Murphy William, lab h 920 Wright

*Murphy William T, clk A C L h 310 Grace

*Murphy William T, lab h 920 Wright

Murray Alice M Miss, h 306 Harnett

*Murray Alvinia, lab h 914 Grace

Murray Amelia wid William, h 1101 n 3d

Murray Andrew T, fireman h 409 Smith

Murray Annie wid Major, h 214½ n 5th

Murray Archer R, colr So Bell Tel & Tel Co bds 816 n 5th

Murray Claude, baggage agt Union Depot h 113 n 4th

*Murray Emeline, h 1314 Market

Murray Gabrielle Miss, h 306 Harnett

*Murray George, janitor h 709 Brunswick

*Murray George, lab h 712 s 9th

*Murray George, lab h 1106 Brown

Murray Henry B, carp h 306 Harnett

*Murray Julius A, propr Southern Barber Shop h 213 Church

Murray King, car repr h 306 Harnett

*Murray Lizzie, h 820 Nixon

Murray Luther B, carp h 1508 n 4th

Murray Maggie Miss, h 313 Red Cross

Murray Mary C wid D H, h 1201 n 4th

*Murray Mary E, cook h 1117 Meadow

*Murray Nathan, lab h 914 Grace

Murray Otto, painter h 306 Harnett

Murray Rebecca A wid A J, h 602 Chestnut

Murray Robert M, carp h 405 Harnett

*Murray Susan, domestic h 1113 Campbell

Murray Thomas K, bridge tender h 409 Smith

*Murray William, lab h 1320 Love's al

W. L. BURKHEIMER & CO.

Real Estate and Collecting Agency.
Loans Negotiated. Property Bought and Sold.

No. 10 North 2d St. Phone 11.

Place your Rental Property with us. We get the tenants;
and pay you the rents. Notary work done in office.

When you have Printing to do, have it done right.

If I do it, I guarantee it

There is nothing used in an office I cannot supply.

W. S. Mintz

11 and 13 Dock Street

Queen City Cycle Co.

Headquarters for the Best
BICYCLES

209 MARKET STREET

MURRAY

(292)

MYERS

FIRE INSURANCE

AGENT

HERBERT F. WILDER

207 PRINCESS STREET

Real Estate

PHONE • • • 631

- Murray William D. hoseman W F D h 1205 n 4th
- *Murray Zaek. lab h 1306 n 5th
- Murrell Alfred W. condr h 111 s 8th
- Murrell Amelia F Miss, h 14 Wooster
- Murrell Armezia G wid George. h 14 Wooster
- Murrell Ednie J wid William. h 509 Queen
- Murrell Ida Miss, h 713 n 4th
- Murrell John P. foreman h r 104 Queen
- Murrell Joseph W. opr Western Union Telegraph Co h Carolina pl
- Murrell Julia E Miss, h 14 Wooster
- Murrell Martha J Miss, h 14 Wooster
- Murrell Ruth A Miss, h 713 n 4th
- Murrell Zachariah E. foreman A C L Ry shops h 713 n 4th
- Murrell Zachariah E Jr. cabinetmkr h 713 n 4th
- Murrin Mary wid Edward. h 312 Hanover
- Murrin Thomas. lab h 312 Hanover
- Muse Frank A. salesman George O Gaylord h 217 n 7th
- Muse William B. stengr A C L h 217 n 7th
- Mutual Benefit Life Insurance Co of Newark, N J, 406 n Front, A S
Holden special agt
- MUTUAL LIFE INSURANCE COMPANY OF NEW YORK, 305
Southern Bldg, Milton McIntosh mgr—phone 1388**
- *Myers Benjamin. barber h 1126 Stolter's al
- Myers Carrie K Miss, h The Carolina
- *Myers Charles. lab h 720 n 5th
- MYERS CHARLES D (Clowe & M), h Carolina Apartments—phone
1638**
- Myers Clarence L. salesman Armour & Co h 205 s 8th
- Myers Edna L Miss, h 205 s 8th
- Myers George B. clk A H Holmes h 205 s 8th
- *Myers Georgie. h 1126 Stolter's al
- *Myers Henry. lab h 311 n 9th
- Myers John K. clk A C L h 205 s 8th
- Myers Kate C Miss, h 205 s 8th
- Myers Lester E. guard convict camp East Wilmington
- Myers Lossie DeR wid Charles D. h The Carolina
- *Myers Mary. laundress h r 325 n 9th
- Myers Reba J Miss. prin Delgado School h 205 s 8th

Palmetto Ventilators and Heating Systems

S. L. SMITH & SON

PHONE 952

8th and A. C. L. Tracks

The S. & W. H. Northrop Lumber Co., Inc.

Manufacturers, Wholesalers and Exporters of Yellow Pine Lumber and Shingles.

Sam'l Northrop, Gen Mgr.
J. L. Robertson, V.-Pres. & Tr

WILMINGTON, N. C.

OFFICE, YARDS and WHARF:
Queen, Surry and Castle Streets

MYERS

(293)

NEAL

*Myers William, lab h 1126 Stolter's al
Myrick Jesse C, electrician Tide Water Power Co rms 211 Princess

N

*Nance Annie, clk Joshua Tucker h 611 n 9th
Nance Jesse R, lineman So Bell Tel & Tel Co h 416 s 4th
*Nance William M, lab h 1212 n 4th
Nanney Claude M, salesman G F Hunt Furniture Co bds 309 n Front

*Nash Alexander, porter h 611 McRae
Nash Henry K, guano h 511 s 3d
Nash Henry K Jr, clk A C L h 511 s 3d
*Nash Jeremiah, lab h 303 Wooster
*Nash Lucy, h 707 Howard
Nash Margaret W Miss, h 511 s 3d
Nash Robert N, chf rate clk A C L R R h 321 s 2d

Nathan Aaron A, amusements h 206 Orange
Nathan Joseph E, student h 206 Orange
Nathan Mamie C Miss, h 206 Orange
Nathan Marx S, theatricals h 206 Orange
Nathan Simeon A, student h 206 Orange

NATIONAL BISCUIT CO, 414 n Front, F L Dempsey mgr—phone 324

National Cash Register Co, 23 Garrell Bldg, J E O'Donnell mngr
National Cemetery, Market Street road cor 21st, George H Taylor supt

Navassa Building, 101-105 n Water

Navassa Factory of Navassa Guano Co, on Cape Fear River nr city, B S Reynolds supt

NAVASSA GUANO CO, fertilize mnfrs, Navassa Bldg 101-105 n Water, Henry M Malloy pres, William L De Rossett sec-treas, genl office—phones 921, private office 89, Almont Factory 116 Navassa Factory 90

*Neal Annette, h 620 Bladen

*Neal Henry, lab h 1018 n 5th

FOR

ANYTHING

IN

FOOTWEAR

Agents for



SHOES

ALSO

Ralston

Health and

Florsheim

See

MERCER

&

EVANS

CO.

115

Princess

Street

D. R. Foster & Co., Real Estate and Fire Insurance

206 PRINCESS

PHONE 1220

THE PEOPLES SAVINGS BANK

Located in The Big White Building, Front and Princess Streets, Invites your Business. 4%
Compound Interest allowed on all accounts.

Capital and Surplus, \$110,000.00 Total Resources, \$1,100,000.00

NEAL

(294)

NESBITT

Electric

Lights

Electric

Irons

Electric

Motors

Tide Water

Power

Company

- *Neal John, lab h 1010 Princess
 - *Neal Sarah, h 1018 n 5th
 - *Neal Hattie, laundress h r 1018 Gwynn
 - *Neal Rosa, h 604 s 10th
 - *Neil Annie, cook h 623 s 5th
 - *Neil David, carp h 316 McRae
 - *Neil Frank, bottler h 716 Red Cross
 - *Neil Hannah, h 610 n 11th
 - *Neil Icebfener, h 1005 n 3d
 - *Neil James, helpch h 911 Grace
 - *Neil John, lab h 1207 s 2d
 - *Neil John W. carrier P O h 612 n 9th
 - *Neil Joshua, porter h 836 Fanning
 - *Neil Maggie, maid h 1014 Gwynn
 - *Neil Maria, cook h r 210 s 7th
 - *Neil Matilda, propr Neil's Hotel 612 n 9th
 - *Neil Nancy, h 716 Red Cross
 - *Neil Rebecca, maid h 911 Grace
 - *Neil Richard, lab h 1207 s 2d
 - *Neil Wash, lab h 1109 Princess
 - *Neil's Hotel, 510-512 n 8th Matilda Neil propr
 - Nelms Alexander E. soldier h 312 Harnett
 - Nelms Kate D wid J E. h 312 Harnett
 - Nelms Swift C, clk A C L h 312 Orange
 - *Nelson Bertha, laundress h 209 Brunswick
 - *Nelson Charles, lab h 104 n 11th
 - *Nelson John, car cleaner h 824 Green
 - *Nelson Johnson, lab h 817 Harnett
 - *Nelson Maggie, nurse h 816 n 8th
 - *Nelson Paul, lab h 916 Schutt's al
 - *Nelson Richard, lab h 1013 Castle
 - *Nelson Stephen, cook h 213 Hanover
 - *Nelson Virginia, h 104 n 11th
 - *Nelson Walter, hostler h 820 Harnett
- NESBITT CHARLES T.** physician 208 Southern Bldg—phone 491
office hours: 11 A M to 2 P M, 4 to 6 and 7 to 8 P M h 415 s Front
—phone 725

Wilmington's Great Furniture Store

126-128 PRINCESS STREET

Leads in Everything

Comparison Invited

Your Patronage Solicited

THE WILMINGTON FURNITURE CO

**The Life Insurance
Company of Va. is**

B. T. HOPKINS, Supt., Rooms 17, 18, 19 Garrell Bldg. Wilmington, N. C.

The OLD-ST Southern Life Insurance Company
The LARGEST and STRONGEST Southern Life Insurance Co.
The PIONEER Southern Industrial Life Insurance Company

NEVENS

(295)

NEW

Nevens George S, see Mercer & Evans Co h 501 s Front

NEW COLONIAL INN (THE), Market cor 3d, Mrs Annie L Rountree propr—phone 587

New Hanover County Board of Audit and Finance, Court House, Owen Fennell clk

New Hanover County Board of Commissioners, Court House Duncan McEachern, chairman

New Hanover County Board of School Directors, Court House

New Hanover County Commissioners Office, Court House, Duncan McEachern chairman

New Hanover County Coroner, Charles D Bell M D

New Hanover County Court House, 3d cor Princess, E D George janitor

New Hanover County Dispensary, Court House, William D MacMillan supt

New Hanover County Farm, Castle Hayne rd nr A C L R R 2 miles from city, J Robert Hardee supt

New Hanover County Home, A C L Ry nr Castle Hayne rd, J R Hardee supt

New Hanover County Jail, 316 Princess, John M Branch jailer

New Hanover County Recorder's, Court County Court House, John J Furlong recorded, F T Skipped clk

New Hanover County Register of Deeds, Court House, John Haar register

NEW HANOVER COUNTY SHERIFF, Samuel P Cowan, office Court House

New Hanover County Superintendent of Health, William D MacMillan supt office Court House

New Hanover County Superintendent of Public Instruction, Washington Catlett, office Court House

New Hanover County Superintendent of Roads, Herbert D Hocutt, nr Market st rd East Wilmington

New Hanover County Superior Court, Court House, John D Taylor clk

NEW HANOVER COUNTY TREASURER, Hector Mc L Green treasurer h 406 s 3d

USE NESTLE'S LIVER PILLS
OLD PLANTATION REMEDY COUGH SYRUP
LINIMENT
CROUP KURA

Robert R. Bellamy

WILMINGTON, N. C.

**Wholesale
and
Retail**

Druggist

Phones 217 and 1833

M. W. DIVINE & CO.

Wire Screens and Doors

Paints, Oils, Glass, Sash and Doors 23 MARKET STREET PAROID ROOFING

BURETT H. STEPHENS
ARCHITECT AND ENGINEER

Phone 870

23-27 ODD FELLOWS' BLDG.

NEW

(296)

NEWKIRK

- *New Henry, fireman h 1106 n 7th
- New Home Sewing Machine Co, Carolina Apartments Mrs Sarah M Lockhart local agt
- New Sophie Mrs, h 410 Wilson's av
- *Newberry George, lab h 821 Millis' al
- *Newberry George B, lab 204 Brook's la
- *Newberry Mimie, laundress h 323 n 9th
- *Newberry Sallie, h 1107 Princess
- *Newberry Sarah, domestic h 309 n 9th
- Newbury Annie wid Frank A (N & Pridge), h 810 Market
- Newbury & Pridgen (Mrs Annie Newbury, Dally E Pridgen),
proprs Cape Fear Dairy Castle Hayne rd
- Newbold Josie P Miss, bds 411 Red Cross
- Newcomb Charles B, clk A C L h 410 n 4th
- *Newell Ethel, h 616 Harnett
- Newell James A, clk A C L h 213 2d
- Newell Lester L, ship clk McNair & Pearsall 109 n 3d
- Newell William H J, condr h 216 Walnut
- Newkirk B Winslow, foreman Cape Fear Machine Works (Inc),
h 2d cor Chestnut
- Newkirk Bryan W, clk A C L h 2d cor Chestnut
- Newkirk Carrie W Miss, stengr h 416 s 6th
- *Newkirk Charles, driver h 812 Bladen
- *Newkirk Eliza, h 1012 Princess
- Newkirk Emily Miss, nurse James Walker Memorial Hospital
- *Newkirk George, lab h 1016 Princess
- Newkirk Haywood F, mechst h 518 s Front
- *Newkirk Hester, cook 311 n 2d
- *Newkirk John, lab h 409 Hanover
- *Newkirk John, lab h 514 n 6th
- *Newkirk John H, driver h 23 s 16th
- *Newkirk Joseph, lab h 1012 Princess
- *Newkirk Judge, porter h 405 s 6th
- *Newkirk Matthew, lab h 1109 Hanover
- Newkirk Meroy Miss, stengr A C L h 2d cor Chestnut
- *Newkirk Maggie, lamdress h 508 McRae
- *Newkirk Major D, shoemkr 519 Red Cross

J. Van B. Metts, General INSURANCE Agent

See adv. under name for list of companies

Office: 112 PRINCESS STREET. Phone 162; Residence, 700

Kellam Hospital

*Cures Cancers, Tumors and
Chronic Sores*

SEE OPPOSITE PAGE 116

PHYSICIANS TREATED FREE
RICHMOND, VIRGINIA

NEWKIRK

(297)

NICHOLS

- Newkirk Mollie B Miss, h 706 Dock
 *Newkirk Rachel, cook 323 s 3d
 *Newkirk Robert H, lab h 215 s 12th
 *Newkirk Sarah, h 411 $\frac{1}{2}$ Campbell
 Newkirk Sophie W Miss, clk C W Yates & Co h 120 n 2d
 *Newkirk Thomas, drayman h 716 Hanover
 *Newkirk Thomas C, blksmi h h 522 s 4th
 *Newkirk Walter, lab h 1107 s 8th
 *Newkirk William J, lab h 1012 Princess
 Newkirk William S, mechst h 416 s 6th
 Newland Harry T, clk A C L h 312 n 4th
 Newman D & Son (Martin Newman), dry goods 12 Market
 Newman John T, mgr Robert Portner Brewing Co 8th cor Bruns-
 Wick P O Box 154
 Newman Julia Miss, h 31 s Front
 Newman Linda wid Joseph, h 710 Chestnut
 Newman Martin (D N & Son), h 112 Princess
 Newman Mary Mrs, h 31 s Front
 Newton Allie F Miss, h 304 Castle
 Newton C Paske, boilermk'r h 304 Castle
 *Newton Delia, h 920 Wright
 Newton George, bkbn'dr Jackson & Bell Co h 519 Bladen
 Newton James, lumber inspr h 701 Bladen
 Newton Joseph C, carp h 606 Wooster
 Newton Joseph S, boat captain h 203 Castle
 Newton Melvin P, police h 122 Magnolia av
 Newton Olivia J Miss, h 304 Castle
 Newton William J, engr h 513 Wooster
 Nichol Margaret Miss, teacher Gregory Normal Institute h 613 Nw
 *Nichols Addie, grocer Princess st rd cor The Avenue, East Wil-
 mington
 *Nichols David, grocer 1019 Queen h r 616 s 10th
 *Nichols Emanuel, lab h 1102 Brown
 *Nichols George, lab h 419 Nixen
 *Nichols James, lab h 714 s 6th
 *Nichols John, driver Shadeland Dairy Co's Depot h East Wil-
 mington

**Clayton
Giles & Son
GENERAL INSURANCE**

16 PRINCESS STREET

J. O. BROCK

123 Market Street

PHONE 573

The Electrical Work on the building

is as important as the Foundation

See that you engage an expert

**STEEL VAULTS
DEPOSIT BOXES
AUTOMATIC LOCKS
CENTRAL LOCATION**

The
**Southern National
BANK**

NICHOLS

(298)

NEESTLIE

**Largest
Assortment
Exclusive
Patterns
Satisfac-
tory Terms**

**F
U
R
N
I
T
U
R
E**

**W.
Munroe
& Co.
15 s Front
Phone 115
Agents for
Jewel Stoves
Odorless
Refrigerators**

Nichols John C, carp h 411 Walnut
Nichols Lilly Miss, h 604 Nixon
Nichols Marcus A, carp h 311 Hanover
*Nichols Robert, huckster h 220 Castle
Nichols Spencer, student h The Carolina
*Nichols Thomas, lab h 1210 James
*Nicholson Jesse, lab h 917 1/2 Bunting av
*Nicholson West, sawyer h 320 McRae
Nielsen Andrew C, mgr Seamen's Home Front cor Dock
Nielsen Sebastian J, gas engnr h Seamen's Home
Niendorf Charles H, sawyer h 806 Dock
Niendorf Edward C, inspr h 806 Dock
Niestlie John W, clk h 620 Red Cross
NEESTLIE WILLIAM, manufacturing pharmacist and druggist 620
Red Cross cor 7th—phone 216 (see side lines)

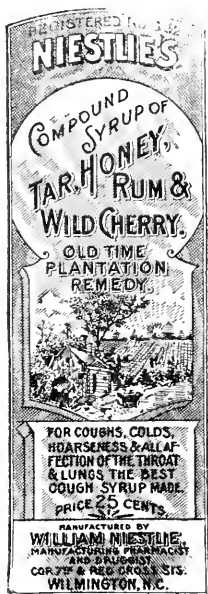

WILLIAM NEESTLIE
Manufacturing

Pharmacist and Druggist

S. W. Cor. 7th and Red Cross Sts.,
Wilmington, N. C.



LIVER PILLS
CORN CURE
Niestlie's Liniment for All Pains and Aches.
Croup Kura for Colds and Croup—
To Rub With.
Compound Syrup of Tar, Honey,
Rum and Wild Cherry.



Old Time Plantation Remedy for Coughs, Colds, Hoarseness and all Affections of the Throat. **NEESTLIE'S HEADACHE TABLETS.**

**Wilmington
Stamp Works**

PRINTERS
Manufacturers of Rubber Stamps, Corporation Seals,
Stock Certificates, Steel Die, Stamping, Engraved
Cards and Wedding Invitations
15-17 Princess

W. J. REAVES MACHINE CO.

Machine Shops and Foundry, Boiler and Blacksmith Shops

phone 205

109 South Water

DEALERS IN

New and Second-
Hand Machinery
and Mill Supplies

NIGGEL

(299)

NIXON

Niggel John H, stone ctr The Carolina Cut Stone Co (Inc) Walnut nr 8th

NIGGEL JOHN H JR, mgr The Carolina Cut Stone Co (Inc), h 411 Walnut

Nine E Frank Jr, note clk The Murchison National Bank bds 513 Market

*Nixon Adeline, cook h 912 n 8th

*Nixon Annie, h 11 King's al

*Nixon Annie, h r 710 s 10th

*Nixon Annie, laundress h r 1113 Campbell

*Nixon Arthur, barber h 707 Brunswick

*Nixon Benjamin, lab h 11 s 11th

*Nixon Benjamin, lab h 705 Red Cross

*Nixon Bessie, h r 811 n 7th

*Nixon Bettie, h 716 n Front

*Nixon Bettie, laundress h 805 McDonald al

*Nixon Charles, lab h 909 Bunting av

Nixon Charles, paper carrier h 711 n 3d

*Nixon Christiana, domestic h 609 n 10th

*Nixon Cornelius, lab h 1221 Meadow

*Nixon Cyrus, lab h 716 n Front

*Nixon David, driver J C Stevenson Co h 1310 Market

*Nixon David, lab h 816 Dawson

*Nixon David J, lab h 816 Dawson

*Nixon DeBorah, seamstress h 611 n 9th

*Nixon Edward, lab h 914 s 7th

*Nixon Eliza A, teacher Peabody Graded School h 707 Brunswick

*Nixon Ells, driver The F E Hashagen Co h 910 Dawson

*Nixon George, sexton h 1020 Meadow

*Nixon George E, grocer 822 Dawson h 918 Wooster

*Nixon Harry, porter h 608 Nm

*Nixon Hattie, h 1214 Market

*Nixon Hattie L, h 706 Church

*Nixon Isaac, lab h 1214 Market

*Nixon Isaiah, lab h 13 s 11th

*Nixon James, clk Starkey & Brown h 1013 s 7th

*Nixon James, porter Wilmington Produce Co (Inc) h 711 s 9th

THE BEST PEOPLE BUY THE
BEST GROCERIES
From the BEST GROCERY STORE

Wilmington Grocery Co.
Telephones No. 13 and No. 14
No. 125-127 Market Street

EUREKA PRESSING CLUB

CLEANING, DYEING AND PRESSING

LADIES' WORK A SPECIALTY

Telephone 1400

CLOWE & MYERS

No. 14 Prince's Street

Queen City Cycle Co.

209 MARKET STREET

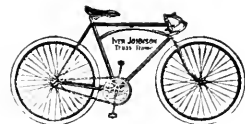

**FIRE INSURANCE
AGENT**

HERBERT F. WILDER
207 PRINCESS STREET

Real Estate
PHONE . . . 631

NIXON

(300)

NIXON

- *Nixon James Jr, lab h 711 s 9th
- *Nixon James H, lab h 118 Van Amrigne al
- *Nixon Jane, h 707 Brunswick
- *Nixon John, car repr A C L Ry h 616 Harnett
- *Nixon John, lab h 726 n 11th
- Nixon John A, fish and oyster packer Market al nr Water h 119 s 9th
- *Nixon Joseph, lab h 1018 Meadow
- *Nixon Josephine, h r 709 s 9th
- *Nixon Julius, lab h 509 Price's al
- *Nixon Lany, h 311 n 10th
- *Nixon Laura, h 909 Bunting av
- *Nixon Laura, h 909 s 3d
- *Nixon Laura, cook h 1103 Gwynn .
- *Nixon Lena, maid 20 s 5th
- *Nixon Lewis, lab h 905 Queen
- *Nixon Lovinda, h 18 n 12th
- *Nixon Lucy, h 420 s 7th
- *Nixon Lucy, h r 503 Market
- *Nixon Mamie, cook h 1214 Market
- *Nixon Mary, h 802 n 7th
- *Nixon Minnie, h 918 Wooster
- *Nixon Nicholas, lab h 1013 s 7th
- *Nixon Richard T, driver h 412 s 7th
- *Nixon Richmond I, lab h 1015 Love's al
- *Nixon Robert, lab h 15 n 11th
- Nixon Robert A, condr Tide Water Power Co h 905 Orange
- *Nixon Robert M, driver h 18 Market
- *Nixon Roseanna, h 1222 Princess
- *Nixon Samuel, lab h 1301 n 4th
- *Nixon Stephen, lab h 110 Dawson
- *Nixon Susan, h r 811 n 7th
- *Nixon Virgil, lab h 405 n 9th
- *Nixon William, driver h 601 Num
- *Nixon William, lab h 1304 Dock
- *Nixon William H, painter h 210 s 8th
- *Nixon William H Jr, hostler h 210 s 8th

Cornices and Skylights Galvanized Wall Ties S. L. Smith & Son

PHONE 952

8th and A. C. L. Tracks

Yellow Pine
White Pine
Hardwoods

WOODWARD & SON

Rough and Dressed Lumber

(See Opp. Page 228.)

RICHMOND, VA.



NIXON

(301)

NORTH

- *Nixon Willis D, driver h 1016 n 6th
Nixon Willis R, clk J W Glisson h 711 n 3d
Noble Ailee Miss, h 224 n 5th
Noble Annie M wid S W, h 420 Walnut
Noble Hattie Miss, h 420 Walnut
Noble Lot M, farmer h 420 Walnut
*Noble Melton, lab h 707 n 8th
Noe Israel H, student h 611 Orange
Noe Susan C wid John, h 611 Orange
Noe Thomas P Rev, rector Church of the Good Shepherd h 611 Orange
*Nolan Helen, cook 709 Dock
*Nolley Peter, lab h 1114 Brown
Norden Eric, civil engnr rms 301 n Front
NORFLEET EUSTACE, sec-treas Wilmington Stamp Works (Inc) h 109 Ann
Norfolk & Western R R Co, 116 n Water, C F James commercial agt
*Norman Henry, lab h103 s 11th
*Norman James, fireman h 707 n 7th
*Norman James, lab h 707 n 7th
*Norman John A, eating-house 2 Princess
*Norman Marshall, lab h r 715 n 9 h
Norris A H, engnr bds 5231₂ n 4th
Norris George, lab h 909 n 2d
Norris Holland, engnr h 525 n 4th
Norris Pearl R, blksmith h 812 s 8th
Norris Walter, trav salesman Robert R Bellamy h Teachys N C
North Carolina Cotton Oil Co (Wilmington Mills), Hilton nr City Limits, Henry Bowden mgr
*North Carolina Mutual and Provident Assn of Durham (The), 519 Red Cross, O H Lennon supt
North Carolina Terminal Co, office 416 Southern Bldg, warehouses ft Brunswick, John D Bellamy pres, Matt J Heyer v-pres, William M Bellamy sec, R L Nutt treas, W J Calvert asst treas
North D C, stengr A C L h 407 Chestnut
NORTH JOHN T, mgr Postal Telegraph-Cable Co h 313 Grace—phone 1625

TRY OUR
Cash
System
IT WILL
SAVE YOU
MONEY

Agents for



SHOES
ALSO
Ralston
Health and
Florsheim

ON YOUR
FOOTWEAR
PURCHASES

MERCER
&
EVANS
CO.

115 Princess
Street

Phone 661

D. R. Foster & Co., Real Estate and
206 PRINCESS Fire Insurance
PHONE 1220

Your Surplus Money

If deposited in **THE PEOPLES SAVINGS BANK**, Front and Princess Streets, will net you **4% COMPOUND INTEREST**. Have you tried to figure out what you are losing by not placing your money where it will be earning interest?

Solves Servant Problem
"COOK WITH GAS"
Saves Time and Worry

NORTH

(302)

NURNBERGER

NORTH STATE INCUBATOR CO, Eureka Farm, Castle Haynes rd, Jeonidas O Smith pres, Percy L Smith mgr—phone 589-1 and 952

North State Mutual Life Ins Co, 207½ Princess, Eli Cavanaugh mgr

Northam James A, salesman R C De Rosset h Wrightsville Sound

Northam Norma Miss (French Millinery Parlors), h Wrightsville Sound

Northam Ophelia C Miss, propr French Millinery Parlors h Wrightsville Sound

Northrop Annie wid Isaac, h 419 s 4th

Northrop Annie J wid E A, h 520 s 3d

Northrop Florence Miss, h 720 Market

Northrop Kate C Miss, h 520 s 3d

Northrop Lizzie M Miss, h 506 Dock

Northrop Mary N Miss, h 506 Dock

Northrop Matilda W wid S G, h 613 Orange

NORTHROP S & W H LUMBER CO (INC), saw and planing mill, Surry cor Queen, Stewart M Woodward pres, James L Robertson v-pres-treas, Samuel Northrop genl mgr (see top lines)

Northrop Samuel, genl mgr S & W H Northrop Lumber Co (Inc) h 506 Dock

Northrop William H, h 806 Orange

Northrop Robert H, mngr J G Wright & Son h 720 Market

Norwegian Consulate, Alexander Heide v-consul 9 s Water

Norwood Charles F, dep register of deeds Court House h 611 s 2d

*Norwood Fanny S, prin St Barnabas Select School h 202 Walnut

Norwood John W, pres Wilmington Savings & Trust Co h 914 Market

*Norwood Rebecca, h 418 Wilson's av

Norwood William H, watchmkr D T McCulloch h 105 Dock

*Noyes Fannie E, teacher Peabody Graded School h 1014 n 7th

*Noyes Henry, carp h 1107 McRae al

*Noyes Robert, bricklyr h 1014 n 7th

*Noyes Walter C, carrier P O h 1107 McRae al

Nurnberger Catharine Miss, h 406 s 5th

Nurnberger Charles F, clk Swift & Co h 401 s 6th

Wilmington's Great Furniture Store

126-128 PRINCESS STREET
Leads in Everything

Comparison Invited

Your Patronage Solicited

THE WILMINGTON FURNITURE CO.

The Life Insurance Company of Va.

Issues all the most approved forms of Life Insurance Contracts from \$500.00 to \$25,000.00

WITH PREMIUMS PAYABLE QUARTERLY, SEMI-ANNUALLY and ANNUALLY

B. T. HOPKINS, Supt., Rooms 17, 18, 19 Garrell Bldg.

WILMINGTON, N. C.

NURNBERGER

(303)

O'DONNELL

Nurnberger George, meat ctr Pure Food Market h 406 s 5th
 Nurnberger George M. butcher Hopkins & Davis h 406 s 5 h
NUTT JAMES D, State dep Grand Chancellor K of P h 317 Grace
 —phone 716
 Nye Walter R. bkkpr Wynnewood Lumber Co h 510 Ann
 Nyreen Emanuel G A. motorman Tide Water Power Co bds 17
 Princess

O

Oak Grove Cemetery, 1 mile s of city
OAKDALE CEMETERY, first interment made Feb 5th 1855, and owned and governed by lot owners, the income from all sources used in beautifying and preserving the grounds, situated from 13th to 17th bet Hall and Savage sts, Timothy Donlan supt—phone 158
OAKDALE CEMETERY CO. office 3 Odd Fellows Bldg, William H. Chadbourn pres, Richard J Jones sec-treas—phone 603
 Oakmont Greenhouses, 1506 Market. Miss Lucy B Moore propr
 Oats Lizzie Mrs. h 807 Wooster's al
O'BRIEN A DALLAIN, consulting and contracting engr 414 Southern Bldg—phone 1229 h Carolina Apartments—phone 480
 O'Brien John, clk h 512 n 3d
 O'Brien Martin, h 512 n 3d
 Ocean Fisheries Co. factory Fort Anderson Brunswick Co office 23 Market. M J Corbett pres, M W Divine sec-treas
 O'Comor Daniel, h 11 s 5 h
 *Odam Daniel, lab h 409 Wooster
 Odam Ella wid Archie h 719 s 7th
 *Odam Edward, lab h 1216 Princess
 *Odam Samuel, lab h 1002 n 8th
 *Odam William, lab h 11 s 12th
 Odd Fellows Building, Princess cor 3d
 Odd Fellows Hall, Princess cor 3d
 Odham Emerson M P, fish 3-4 Front Street Market h 615 s 6th
 Odham John A, fish Front Street Market h 615 s 6th
 O'Donnell Edward, clk M H Curran h 312 n 3d

WILMINGTON IRON WORKS, Inc.
 Railroad and Wharf Facilities
 Office and Works: Foot Orange Street
 Foundry, Machine Shops
 And Copper Works
 Locomotive and Steamboat Repairs

Robert R. Bellamy

WILMINGTON, N. C.

Wholesale
and
Retail

Druggist

Phones 217 and 1833

M. W. DIVINE & CO.

Wire Screens and Doors

Paints, Oils, Glass, Sash and Doors
23 MARKET STREET

PAROID ROOFING

O'DONNELL

(304)

ORMSBY

O'Donnell J. E. mgr National Cash Register Co 23 Garrell Bldg
 O'Keefe Dennis J, supt City Laundry h 118 Market
 O'Keefe Herbert E, clk Relief Dept A C L h 207 Walnut
 Oldenbittel Henry D, salesman Edward Boushee h 10 n 10th
 Oldenbittel John G, clk The Gerkin Tobacco Co (Inc) h 10 n 10th
 Oldenbittel Lilly wid J G, h 10 n 10th
 Oldenbittel Neal V, clk A C L h 10 n 10th
 *Oldham Alexander, lab h 620 n 7th
 Oldham James A, propr Wilmington Cigar Co h 311½ Red Cross
 Oldham Mary W Miss, h 213 s 2d
 Oldham Sallie P Miss, h 213 s 2d
GLDHAM WILLIAM P, com mer 106 Dock—phone 8 h 213 s 2d—
 res phone 1507

*Oliver Amanda, cook 817 n 3d
 Oliver Joseph, carp h 816 s 5th
 *Oliver Lubie, lab h 507½ Campbell
 Oliver Katie wid John, h 816 s 5th
 Oliver Simon, driver h 816 s 5th
 Olsen George, bds 1510 n 4th
 Olsen John shoemkr 28 s 2d
 O'Neal Charles D, clk A C L h 316 n 4th
 O'Neal Pettigrew L, stone ctr Wilmington Granite & Markle Works
 h 612 Princess
 O'Neill Bernard, bkkpr Cape Fear Machine Works (Inc) h 321 s
 3d
 O'Neill Charlotte G Miss, h 321 s 3d
 O'Neill Charlotte H wid William, h 321 s 3d
 O'Neill Harriet C Miss, h 321 s 3d
 O'Neill Herbert L, clk The Murchison National Bank h 321 s 3d
 O'Neill Janet D Miss, h 321 s 3d
 O'Neill Lottie D wid William P, h 321 s 3d
 *Onslow Jacob Rev, pastor St Lewis Christian Church h 1015 Grace
 *Onslow Matt, driver R A Montgomery 719 Princess
 *Onslow W Franklin, driver Sandy Johnson h 1015 Grace
 Opper William, clk A C L h 1518 Market
 Ormsby A Clarence, car repr A C L Ry h 306 Hanover
 Ormsby David W (O & Westbrook), h 104 n 10th

A Dustless Method for Cleaning and Disinfecting Public Buildings, Theatres, Churches, Hotels, Halls, Residences, etc.

Draperies, Tapestry, Books, Upholstered Furniture, Pianos, Organs' Mattresses, Rugs, Carpets, etc., thoroughly renovated without removal

Carolina Renovating Company

23 Odd Fellows' Building
J. G. YOUNG, Mgr.
Phone 870

J. Van B. Metts, General INSURANCE Agent

See adv. under name for list of companies Office: 112 PRINCESS STREET. Phone 162; Residence, 700

Kellam Hospital

*Cures Cancers, Tumors and
Chronic Sores*

PHYSICIANS TREATED FREE
RICHMOND, VIRGINIA

SEE OPPOSITE PAGE 116

ORMSBY

(305)

O'SULLIVAN

Ormsby George N, car inspr h 308 Brunswick
Ormsby James O, carp h 703½ n 4th
Ormsby & Westbrook (David W Ormsby, Joseph S Westbrook),
grocers Market cor 13th

Orr Annie E Miss, h 807 Chestnut
Orr Cleveland, steward convict camp East Wilmington

Orr James P, clk A C L h 420 n 3d
Orr William D, clk James Elder h 807 Chestnut

Orr William J, wood h 807 Chestnut
Orrell Dallas, carp h 820 McCumber's al

Orrell Edward A, clk Aman Bros h 415 n 9th
Orrell Eugene D, clk A C L bds 109 Walnut

Orrell Georgia E Miss, h 315 Dock
Orrell Ida R wid Robert H, h 609 s 2d
Orrell James W, car repr A C L Ry h 306 Meares

ORRELL LIVERY CO, n 3d cor Princess, Norwood Orrell mgr
—phone 47 (see adv at Livery Stables)

Orrell Louis B, student h 315 Dock
Orrell Lula Miss, h 609 s 2d

ORRELL NORWOOD, mgr Orrell Livery Co h 315 Dock—phone
681

Orrell R Henry, tel opr Wilmington Chamber of Commerce h 608 s
2d

Orrell Thomas R, clk Alexander Sprunt & Son h 315 Dock
Orrell Virginia F wid Robert C, h 315 Dock

Ortmann Carrie S Miss, h 104 n 5th
Ortmann Elise A Miss, h 104 n 5th
Ortmann Frederick W, soft drinks 17 n 2d h 104 n 5th

Ortmann Frederick W Jr, clk Frederick W Ortmann h 104 n 5th
Ortmann Henry E, salesman J H Rehder & Co h 104 n 5th

ORTON (THE), hotel 109-117 n Front, J H Hinton propr—phone
1600 (see adv page 3)

Orton Hotel Barber Shop (The), The Orton Hotel, J T Quarles
mngr

Osborne Archie O, clk A C L h 513 Princess
Osborne Pauline P Miss, h 513 Princess
O'Sullivan Harper M C, pressman h 3d cor Kidder

Clayton
Giles & Son

16 PRINCESS STREET

GENERAL
INSURANCE

J. O. Brock,

**Electric Construction, Sup-
plies and Repairs.**

"No Job Too Small,
No Job Too Large."

123 MARKET

PHONE 573

Young Business Men patronize this bank because the bank offers special encouragement and assistance to small accounts, and will be of practical help to the worthy. **THE SOUTHERN NATIONAL BANK**

O'SULLIVAN

(306)

PADGETT

We Can
Furnish
Your
Home
Complete

W.
M
U
N
R
O
E
&
CO.

JEWEL
STOVES

Odorless
Refrigerators

Artistic
Furniture

15 s Front
Phone 115

- O'Sullivan John B, painter h r 707 s 5th
- Otersen Emma Miss, h 710 n 3d
- Otersen William (Stewart & O), h 710 n 3d
- Otersen William G A, carrier P O h 710 n 3d
- Otten Anna M wid Dietrich, grocer 519 Nixon
- Otten Elizabeth W Miss, h 519 Nixon
- Otten Henry F, asst bkkpr Cape Fear Lumber Co h 519 Nixon
- Ottaway John H, grocer 1021 Market h 1514 Market
- *Outland Joseph, lab h 216 s 7th
- Outlaw Elmer A, condr Tide Water Power Co h 1022 s 6th
- *Outlaw Ode, lab h 1020 n Front
- Overby John W, harnessmkr 13 s 2d h 108 Wright
- Overly Thomas J, clothing 126 Market h 108 Wright
- Overstreet Minnie Miss, nurse 412 Princess
- Ovitt Arthur, huckster rms 121½ s 2d
- Owen Ellison P, foreman h 610 n 5th
- Owen Elilson P Jr, sec to frt claim agt A C L h 610 n 5th
- Owen L M, trav salesman rms 313 Grace
- *Owens Frederick, lab h 110 s 12th
- *Owens Frederick, lab h r 210 s 7th
- Oweus Hugh, lab h 301 Dawson
- *Owens Laura, h 720 Bladen
- Owens Levi M, trav salesman Swift & Co h 313 Grace
- Owens R Emmett, lab h 220 Wright
- Owens Robert E, lab h 915 s 2d
- Owens Tamer wid Elijah, h 216 Harnett
- *Owens William, lab h 124 Magnolia av
- *Owens William, lab h r 210 s 7th
- Owl's Home, 225 Princess
- Ozment Baxter, appr The Morning Star bds 418 n 3d

P

- Packer Charles N, car repr A C L Ry h 601 Swann
- Paddock F E, v-pres Wilmington Sewerage Co h Philadelphia, Pa
- Padgett Alice T wid J C, h 116 n 8th

**Wilmington
Stamp Works**

PRINTERS
Manufacturers of Rubber Stamps, Corporation Seals,
Stock Certificates, Steel Die, Stamping, Engraved
Cards and Wedding Invitations
15-17 Princess

Chadbourn Sash, Door and Lumber Co.

6th and Campbell and foot Wooster St.

Phones 97 and 677

PADGETT

(307)

PAID

Padgett Charles L. pres Southern Business College h Winston-Salem N C
 Padgett Gussie S Miss, h 116 n 8th
 Padgett James D, foreman C F W Rehder h 818 Red Cross
 Padgett Viola M Miss, h 116 n 8th
 Padgett William G, sec-treas Southern Business College h Winston-Salem N C
 Padric Joseph M, grocer 10½ s 2d h 113 Market
 Padrick David J, carp h 710 Walnut
 Padrick Edward, lab h 310 Hanover
 Padrick Evie J, carp h 820 s 8th
 Padrick James H, carp h 310 Hanover
 Padrick Lizzie Miss, h 820 s 8th
 Padrick Mary E Miss, bds 1006 n 4th
 Padrick Richard M, grocer 723 s Front h 506 s 5th
 Pae Thomas J, condr h 318 Red Cross
 Page Arnold B, student h 516 Grace
 Page Charles A, clk A C L h 904 n 3d
 *Page Daniel, lab h 714 Hanover
 Page Daniel C, filer h 419 Grace
 Page Daniel N, filer h 419 Grace
 Page Earl M, student h 516 Grace
 *Page Ella, h 913 Love's al
 Page Ida M Miss, h 419 Grace
 *Page James, driver H W Komig 901 n 4th
 *Page Lula, cook h 116 St James av
 *Page Lulu, grocer 901 Gwynn h 501 s 4th
 Page Pulaski L, car repr A C L Ry h 408 Brunswick
 *Page Rufus, porter Jackson & Bell Co h 111 Wooster
 Page Sallie A Mrs, boarding 419 Grace
 *Page Timothy, lab h 1208 n 8th
 Page W Oscar, trav salesman h 516 Grace
 Page William C, watchman h 904 n 3d
 Page William C Jr, asst ticket agt Union Depot h 904 n 3d
 Pait Albertus H (F & Woody), bds Central House
 Pait & Woody (Albertus H Pait, Thomas K Woody), attys at law 207½ Princess

W. L. BURKHEIMER & CO. Real Estate and Collecting Agency.
 Loans Negotiated. Property Bought and Sold.
No. 10 North 2d St. Phone 11. Place your Rental Property with us. We get the tenants and pay you the rents. Notary work done in office.

When you have Printing to do, have it done right.

If I do it, I guarantee it

There is nothing used in an office I cannot supply.

W. S. Mintz

11 and 13 Dock Street

QUEEN CITY CYCLE CO. Bicycles and Motorcycles

209 Market Street

Cash or Installment

**FIRE INSURANCE
AGENT**

HERBERT F. WILDER

Real Estate

207 PRINCESS STREET

PHONE . . 631

PALLACE

(308)

PARKER

PALLACE MARKET, Market n w cor 2d, J W Batson propr—
phone 72 (see inside back cover)

Palace Theatre, vaudeville 17 n 2d, S A Schloss propr

Palmer Edith Miss, h 415 s Front

Palmer Lee J, h 415 s Front

*Palmer William, lab h 512 Nixon al

Palmgren David A. jeweler F A Bissinger h 316 n 9th

Pape Claus R. grocer 922 n 7th

Parham Clyde, bkkpr bds 411 Red Cross

Parham Eugene, condr Tide Water Power Co bds 412 s 4th

*Parham James, lab h 102 n 11th

*Parham Mary, cook Market st rd, East Wilmington

Parham Walter C. bkkpr Hopkins & Davis bds 411 Red Cross

*Parham William, lab h 912 Grace

*Paris Johannah, laundress h 918 n 2d

*Park John W. lab h 1317 n 7th

*Park Mary, h 1320 Love's al

Parker Andrew J. carp bds 313 Harnett

*Parker Archie, lab h 905 n 7th

Parker Archie T. asst supt Life Ins Co of Va h 410 Queen

*Parker Benjamin, lab h 912 Meadow

*Parker Benjamin J. plstr h 1102 Wooster

Parker Boyd, clk O H Wright & Co h 420 n 3d

Parker Catharine J Mrs. boarding 116 Dock

*Parker Charity, laundress h 520 s 4th

*Parker Charles E. lab h 520 s 4th

Parker Charles M (Robinson & P), h 413 Brunswick

Parker Christopher C. painter 520 Wooster

Parker Cleon G. bkkpr A C L h 310 Red Cross

Parker Christopher E. carp contr 1103 s Front

*Parker Emma, laundress h 912 Meadow

Parker Emmett H, clk A C L rms Y M C A Bldg

*Parker Fannie, laundress h 809 Thompson al

Parker George W. fisherman h 619 s Front

Parker J Edward, painter 821 s 6th

Parker J Nick, fireman bds 322 n 3d

*Parker James A. lab h 913 s 8th

ATLANTIC BLOWER SYSTEMS, CYCLONES, STACKS, FURNACE FEEDS

ATLANTIC BLOW PIPE CO.

PHONE 952

8th and A. C. L. Tracks

The S. & W. H. Northrop Lumber Co., Inc.

Manufacturers, Wholesalers and Exporters of Yellow Pine Lumber and Shingles.

Sam'l Northrop, Gen. Manager
J. L. Robertson, Vice-Pres. & Treas.

WILMINGTON, N. C.

OFFICE, YARDS and WHARF:
Queen, Surry and Castle Street-

PARKER

(309)

PARTIN

Parker John T. stone ctr Wilmington Granite & Marble Works
h 312 n 2d

Parker Joseph S. salesman A C Sneed h 208 Walnut

Parker Julius A. appr h 520 Wooster

*Parker Lizzie. h 612 Nun

*Parker Lou. h 612 Nun

Parker Oscar. salesman S H Kress & Co h 116 Dock

Parker Lonie. clk h 116 Dock

Parker Malcolm M. mehst h 816 s 4th

Parker Manoah M. painter h 520 s 2d

Parker Myrton L. salesman J H Rehder & Co h 702 n 4th

*Parker Rosa. laundress h 912 Cleveland av

Parker R S. clk A C L h 314 s 2d

*Parker William N. lab h 520 s 4th

*Parker Youngless. lab h 1018 n 7th

Parmele Charles B. clk A C L h 405 Princess

Parmele Edgar G. h 405 Princess

Parmele Eva Miss. h 316 n 3d

Parmele Eva N Miss. h 405 Princess

Parmele Lillia B Mrs. boarding 405 Princess

Parmele Sarah A wid Charles. h 316 n 3d

*Parris Quince. butler h 109 Dock

Parrish Lammie O (Brunswick Wood & Coal Co), h 326 4th cor
Nun

Parsley Blanche Miss. h 314 s 2d

Parsley Eliza H wid William. h 115 Red Cross

Parsley George D. clk h 314 s 2d

Parsley Julia N Miss. h 711 Market

Parsley Kate K wid G D. h 314 s 2d

Parsley Mary D wid William M. teacher Union Graded School h
112 s 7th

Parsley Robert A. sec-treas Hilton Lumber Co h 211 s 4th

Parsley Susan L Miss. teacher h 314 s 2d

Parsley Theresa Miss. h 314 s 2d

Parsley Walter L. pres Hilton Lumber Co h 711 Market

Parsley William M. student h 112 s 7th

Partin Leander H. grocer 217 n Front h 505 Chestnut

For
All Kinds
of Good
Footwear
and
Kindred
Articles
SEE US

Agents for



SHOES

ALSO
Ralston
Health and
Florsheim

Our
Cash
System
Will Save
You
Money

TRY IT

**MERCER
&
EVANS
CO.**

115
Princess
Street

Phone 661

D. R. Foster & Co., Real Estate and
Fire Insurance

206 PRINCESS

PHONE 1220

A BANK FOR ALL PEOPLE. THE PEOPLES SAVINGS BANK is a Bank for all "People"; Old, Young, Rich and Poor.

4% COMPOUND INTEREST ALLOWED on all Accounts, large or small

PARTIN

(310)

PAYNE

Electric

Lights

Electric

Irons

Electric

Motors

Ride Water

Power

Company

Partin M L. propr The Grand h 505 Chestnut

PATE A W CO (Alexander W Pate), real estate, insurance and notary 204 Princess—phone 59

Pate Albert M. grocer 302 Brunswick h 720 n 3d

Pate Alexander W (A W P Co), h Greenville station N C

Pate Alexander, laundryman Eagle Steam Laundry h 512 s 2d

Pate Harold J, plstr h 512 s 2d

Pate Mary E Miss, h 512 s 2d

Pate Mary L Mrs, h 514 Taylor

Pate Robert G, clk A C L h 512 s 2d

*Patrick Caroline, laundress h 104 s 11th

*Patrick Charles, cooper h 621 n 9th

*Patrick Charles, lab h 507½ Campbell

*Patrick Edward, porter A C Sneed h 827 Campbell

*Patrick Rosa, laundress h 815 Campbell

Patterson Albert F, see Hyman Supply Co h New Bern N C

*Patterson Belton, lab h 1605 n 10th

*Patterson Carrie, h 1206 s 4th

*Patterson Charles, lab h 820 s 12th

Patterson Grover C, stengr So Express Co bds 410 n Front

*Patterson James H, lab h 722 Campbell

*Patterson Oscar, lab h 915 n 9th

Patterson Ray, stengr A C L h 312 n 3d

*Patterson William, lab h 1214 Brown

*Patterson William, porter So Nat Bank h 416 McRae

Paturis Mi chell, waiter Dixie Cafe h 117 Princess

Paul Edward, mehst h 214 Meares

*Payne Albina, cook 415 s 3d

Payne Emily Mac R wid James F, h 108 s 4th

Payne Harry E, clk James A Smith, h 915 n 4th

*Payne Henry, lab h 1107 Love's al

*Payne Lewis, lab h 1107 Love's al

*Payne Lewis H, cooper h 920 Gwynn

*Payne Margie, cook h 901 Queen

*Payne Mary E, h 1107 Love's al

Payne Mary Mac R Miss, h 108 s 4th

*Payne Rebecca, h 820 n 6th

Wilmington's Great Furniture Store

126-128 PRINCESS STREET

Leads in Everything

Comparison Invited

Your Patronage Solicited

THE WILMINGTON FURNITURE CO.

The Life Insurance Company of Virginia

ORGANIZED 1871

HOME OFFICE - RICHMOND, VA.

is a regularly organized Life Insurance Company operating under a Special Charter from the State of Virginia

B. T. HOPKINS, Supt.
Rms. 17-18-19 Carrell Bldg., Wilmington, N.C.

PAYNE

(311)

PEARSON

- *Payne Samuel, lab h 410 Wright
- *Payne Thomas, lab h 820 n 6th
- Payne Thomas F, car inspr bds 1015 n 3d
- *Payne William T, carp h r 506 Dawson
- *Payne William T Jr, carp h r 506 Dawson
- *Peabody Graded School, 6th bet Red Cross and Campbell, Rev James A Bonner prin
- Peadrick John W, carp h 16 n 10th
- Pearce David, lab h r 1216 s 7th
- *Pearce Henry J, polisher Wilmington Granite & Marble Works 310 n Front
- Pearce Louis B, clk Boney & Harper Milling Co h 207 Grace
- Pearce Robert S, baker h 114 Market
- Pearsall Albert C, mehst h 612 Princess
- *Pearsall Buck, lab h 911 n 6th
- *Pearsall Eugene, lab h 905 n 7th
- Pearsall Frederick L, v-pres Pearsall & Co h 221 s 5th
- Pearsall Margaret L Miss, h 612 Princess
- Pearsall Horace, sec Pearsall & Co bds New Colonial Inn
- *Pearsall James, lab h 818 Swann
- Pearsall Lucy B wid John H, h 712 Orange
- Pearsall Melzar L, student h Market st rd, East Wilmington
- Pearsall Oscar, pres Pearsall & Co and Rural Building & Loan Assn h Market st rd East Wilmington
- Pearsall Oscar Jr, student h Market st rd, East Wilmington
- *Pearsall Pearl, h 1119 Wright
- Pearsall Philander (McNair & P), h 314 s Front
- Pearsall Victor, student h Market st rd, East Wilmington
- Pearsall & Co, wholesale grocers Nutt and A C L Ry crossing.
Oscar Pearsall pres, Frederick L Pearsall v-pres, Horace Pearsall sec
- *Pearson Bettie, h 1210 Market
- Pearson C Pearre, mngr Swift & Co h 820 Dock
- *Pearson Essex, lab h r 1011 Fanning
- Pearson Ophelia Miss, h 406 Queen.
- *Pearson Nixon, driver h 809 McCumber's al
- *Pearson Nora, h 1117 Meadow

USE NESTLE'S LIVER PILLS
OLD PLANTATION REMEDY COUGH SYRUP

LINIMENT
CROUP KURA

Robert R. Bellamy

WILMINGTON, N. C.

Wholesale
and
Retail

Druggist

Phones 217 and 1833

M. W. DIVINE & CO.

Wire Screens and Doors

Paints, Oils, Glass, Sash and Doors

23 MARKET STREET

PAROID ROOFING

BURETT H. STEPHENS ARCHITECT AND ENGINEER

—23-27 ODD FELLOWS' BLDG. . . . Phone 870—

PEARSON

(312)

PENNY

- *Pearson Roberta, domestic h rear 720 n 11th
- *Peay Alfred, lab h 701 Harnett
- *Peay James, lab h 701 Harnett
- *Peay Joseph, barber h 701 Harnett
- Peck Elizabeth P Miss, h 311 s 3d
- Peck Elizabeth P wid George A, h 311 s 3d
- Peck Lonnie, clk Hyman Supply Co h 419 Grace
- Peck William M, clk A C I h 311 s 3d
- *Peden Jessie, h 614 McRae
- Peden Mattie Miss, bds n 4th
- *Peden Mildred, h 1310 n 7th
- *Peekles John, lab h 922 n 5th
- Pemberton Elizabeth Miss, h 715 Dock
- Pemberton William H, condr h 715 Dock
- Pender Shepperd T, sec to frt traffic mngr A C L h 312 Ann
- Pendergraft Robert T, capn h 8 s 17th
- Penney Edward O, bkkpr J C Stevenson Co h 505 Ann
- Penney Hazel E Miss, h 505 Ann
- *Penney Aaron, lab h 907 n 7th
- Penny B F & Co (Benjamin F and Benjamin R Penny), clothing 601 n 4th
- Penny Benjamin F (B F P & Co) h 109 s 7th
- Penny Benjamin R (B F P & Co) h 212 n 9th
- Penny Bessie Miss, h 310¹/₂ McRae
- Penny Blanche L Miss, h 710 Orange
- Penny Earl F, student h 710 Orange
- Penny Edward N, clothing h 422 s Front
- Penny Eliza C wid S H, h 310¹/₂ McRae
- Penny George W (W J P & Co) h 506 s 2d
- *Penny Henderson, lab h 807 n 7th
- Penny Henry, weaver h 3 Delgado
- *Penny James, lab h 907 n 7th
- Penny Louise wid W J, h 15 s 8th
- Penny Mary A wid J M, h 1102 n 7th
- Penny Millard F, packer N Jacobi Hardware Co h 1019 s 4th
- Penny Moses H, clk B F Penny & Co h 109 s 7th
- Penny Samuel H, clk h 310¹/₂ McRae

J. Van B. Metts,

General

INSURANCE Agent

See adv. under name for list of companies

Office: 112 PRINCESS STREET. Phone 162; Residence, 700

Kellam Hospital

*Cures Cancers, Tumors and
Chronic Sores*

SEE OPPOSITE PAGE 116

PHYSICIANS TREATED FREE
RICHMOND, VIRGINIA

PENNY

(313)

PERRY

Penny W J & Co (George W and Edward N Penny) clothing 28 s Front

Penny Walter A, clk A C L h 310 $\frac{1}{2}$ n 8th

Penny Walter P, tel opr h 1102 n 7th

Penny William F, trav salesman h 710 Orange

Penton Daniel H, v-pres and sec The Springer Coal Co and sec The Independent Ice Co, h 220 n 3d

PEOPLE'S BUILDING AND LOAN ASSOCIATION, 206 Princess, William F Robertson pres, D Russell Foster sec-treas

PEOPLE'S CASH GROCERY, 7th cor Orange, Samuel M Leonard propr—phone 189

People's Market, meats 508 n 8th Robert Jones mngr

PEOPLE'S SAVINGS BANK (THE), n Front cor Princess Henry C McQueen pres, M J Corbett v-pres, Frederick W Dick, cashier, J Holmes Davis asst cashier—phone 166

People's Savings Bank Building, n Front cor Princess

PEOPLES SUPPLY CO, wholesale and retail grocers 206 n Front W B Cooper pres, I W Cooper v-pres, Cuthbert Martin sec-treas and genl mgr—phones 420 and 314

*Peppers Henry, lab h 417 s 7th

PEPSI-COLA BOTTLING CO, 14-16 Market A D Wessell Jr pres, J W Williamson sec—phone 1191

Perdew Alice wid John, h 1014 Woester

Perdew John, clk h 310 n 7th

Perdew Minnie L Miss, h 310 n 7th

Perdew Mollie Mrs, h 515 Market

PERDEW WILLIAM E (J W Murchison & Co), h 310 n 7th

*Perkins Dennis, confr 908 Queen

*Perkins Gilbert, h 202 $\frac{1}{2}$ Gore's al

*Perkins Landon W, lab h 220 s 12th

*Perkins Silvester E, barber h 514 Brunswick

Perrin James W, genl frt agt A C L bds 304 n Front

*Perry Adeline, laundress h 414 Wallace al

Perry Annie Miss, bds Gilbert House

Perry Arra F Miss, h 120 Orange

Perry Florence Miss, nurse 206 n 6th

Perry George L, student h Market cor 17th

**Clayton
Giles & Son
GENERAL INSURANCE**
16 PRINCESS STREET

"See" J. O. BROCK, 123 Market Street

PHONE 573

Before Contracting for Electrical Work.

Quality is Remembered When Price is Forgot

**Money is deposited
with this Bank by**

**THE UNITED STATES GOVERNMENT
THE STATE OF NORTH CAROLINA
THE COUNTY OF NEW HANOVER
THE CITY OF WILMINGTON**

THE SOUTHERN NATIONAL BANK

PERRY

(314)

PETERSON

**We Can
Furnish
Your
Home
Complete**

**W.
M
U
N
R
O
E
&
CO.**

**JEWEL
STOVES**

**Odorless
Refrigerators**

**Artistic
Furniture**

**15 s Front
Phone 115**

- *Perry James, lab h 814 n 7th
- Perry James A, confr Market cor 17th
- Perry James E, fireman h Market cor 17th
- *Perry Joseph, driver h 504 n 9th
- Perry Lucy F wid J Fowler, h 120 Orange
- Perry Nancy F wid Hill, h 815 n 4th
- *Perry Oliver, cabin boy h 412½ Reeder's al
- Perry Wade H, agt Life Ins Co of Va bds 320 Red Cross
- *Perry Warwick, lab h 1112 n 6th
- *Perry Warwick Jr, lab h 1112 n 6th
- Peschau Albert E, propr Dixie Brokerage Co h 310 n 5th
- Peschau Alma Miss, h 310 n 5th
- Peschau Edward V, clk h 310 n 5th
- Peschau Ernest F, clk A C L Ry h 310 n 5th
- Peschau George L, atty at law 9 Masonic Temple Bldg h 318 Ann
- Peschau Henry B, treas Consumers Ice Co and bkkpr The Inde-
pendent Ice Co (Inc) h 310 n 5th
- Perry Wade H, clk bds 320 Red Cross
- Peschau Lillie Miss, h 310 n 5th
- Peschau Lydia Miss, h 310 n 5th
- Peschau Johanna wid Edward, h 310 n 5th
- Peschau Lonnie, appr h 818 Dawson
- Peschau Emanuel, lab h 818 Dawson
- Peschau William A, ins adj h 310 n 5th
- Peschau William A Jr, appr h 310 n 5th
- Peterson A Tyson, clk A C L h 511 n 5th
- Peterson Addie Miss, h 307 Campbell
- Peterson Alexander C, hoseman W F D h 419 Bladen
- *Peterson Andrew, lab h 916 Wright
- Peterson Annie M Miss, h 610 s 3d
- Peterson Attie L Miss, h 610 s 3d
- Peterson Carl, lab bds 803 s 4th
- Peterson Catharine Miss, h 307 Campbell
- Peterson Christian H, car repr A C L Ry h 1510 n 4th
- Peterson David T, plumber h 3d cor Martin
- *Peterson Edward, lab h 1212 s 6th
- Peterson Edward L, carp h 415 Swanu

**Wilmington
Stamp Works**

PRINTERS
Manufacturers of Rubber Stamps, Corporation Seals,
Stock Certificates, Steel Die, Stamping, Engraved
Cards and Wedding Invitations
15-17 Princess

W. J. REAVES MACHINE CO.

Machine Shops and Foundry, Boiler and Blacksmith Shops

phone 205

109 South Water

DEALERS IN

New and Second-
Hand Machinery
and Mill Supplies

PETERSON

(315)

PETTWAY

- Peterson Ernest E, clk h 505 Harnett
- *Peterson Frank, lab h 1312 n 5th
- Peterson George A, car repr A C L Ry h 505 Harnett
- Peterson H Oscar, lab h 108 Queen
- Peterson Haynes L, carp h 610 s 3d
- Peterson Henry E, carp h 208 Walnut
- Peterson John J, clk Daniel Benton h 108 Queen
- Peterson John W, car repr A C L Ry h 108 Queen
- Peterson Laura Mrs, boarding h 610 s 3d
- Peterson Lillie Miss, h 208 Walnut
- Peterson Louis H, carp h 118 Wooster
- Peterson Mary C Miss, h 21 s 9th
- Peterson Mary M wid G N, h 21 s 9th
- *Peterson Melford, lab h 506 Brunswick
- *Peterson Minerva, h 1312 n 5th
- Peterson Nellie Miss, h 118 Wooster
- *Peterson Peter, car repr A C L Ry h 506 Brunswick
- *Peterson Pulliam, lab h 506 Brunswick
- Peterson Rena Miss, h 610 s 3d
- Peterson Robert P, baggagemstr h 208 Walnut
- Peterson W Ransom, trav salesman Crescent Candy Co h 419 Grace
- Peterson William C (P & Rulfs), h 315 Grace
- Peterson William C Jr, student h 315 Grace
- Peterson William E, car repr h 813 n 3d
- Peterson William H, car repr A C L Ry h 810 s 4th
- Peterson & Rulfs (William C Peterson, John F Rulfs Jr), shoes 202 n Front
- *Pettiferd Lizzie, h 509 Brunswick
- Pettway Elizabeth M wid W H., h 416 Dock
- Pettway Florence A Miss, h 416 Dock
- Pettway Gertrude Miss, 412 Princess
- Pettway Irene Miss, h 416 Dock
- Pettway Matthew L, engnr h 614 Walnut
- Pettway Stella Miss, nurse bds 405 n 3d
- Pettway William B, mchst h 1012 n 5th
- *Pe'tway Walter, lab h 613 n 6th

THE BEST PEOPLE BUY THE
BEST GROCERIES

Wilmington Grocery Co.
From the BEST GROCERY STORE
Telephones No. 13 and No. 14
No. 125-127 Market Street

EUREKA PRESSING CLUB

CLEANING, DYEING AND PRESSING

LADIES' WORK A SPECIALTY

Telephone 1400

CLOWE & MYERS

No. 14 Princess Street

QUEEN CITY CYCLE CO.

209 Market Street

Victor and Columbia

Graphophones

**FIRE INSURANCE
AGENT**

HERBERT F. WILDER
207 PRINCESS STREET

Real Estate
PHONE . . . 631

PEYTON

(316)

PICKETT

- *Peyton Callie h 105 n 10th
- Phares Andrew J, U S A bds Phares Hotel
- Phares G D Mrs, propr Phares Hotel 121 Market
- Phares Gaston D, h Phares Hotel
- Phares Gaston D Jr, clk Queen City Cycle Co h 121 Market—
phone 1495
- Phares George J, clk bds Phares Hotel
- PHARES HOTEL, 121 Market Mrs G D Phares propr**
- Phares James B, clk A C L h Phares Hotel
- Phelps Henry E, carp h 818 Chestnut
- Phelps Ida G Miss, h 818 Chestnut
- Phelps R Duke, clk A C L h 407 Num
- Phelps William E, bkkpr A C L h 3 n 9th
- *Phifer Thomas, lab h 506 s 7th
- Phillippie William M, foreman bds 118 Market
- *Phillips Frank, lab h 713 Swann
- *Phillips Mary, h 1210 n 9th
- Phillips Mary wid Seth, h 201½ Market
- *Phillips John H, blksmith h 709 s 7th
- Phillips Lula Miss, h 201½ Market
- Phillips Seth, tinner h 201½ Market
- *Phillips Sylvia, h 806 s 2d
- *Philpott Malinda, laundress h 912 Gwynn
- Philyaw Eugene, salesman C W Yates & Co bds 119 n 6th
- Phipps Benjamin, pressman Jackson & Bell Co bds 719 n 5th
- PICKARD EUGENE R, mgr Queen City Cycle Co h 719 Orange**
—phone 1187
- Pickard Grace Miss, h 409 n 4th
- Pickard Julia F wid W E, h 409 n 4th
- Pickard Nellie Miss, h 409 n 4th
- Pickett Addie J Miss, h 1010 n 5th
- Pickett Caroline wid Benjamin, h 614 s 10th
- Pickett Elizabeth wid W H, boarding 112 Grace
- Pickett Isaac C, money clk So Express Co h 712 s 2d
- Pickett James, h 1010 n 5th
- Pickett John B, car repr A C L h 1010 n 5th
- Pickett John W, painter h 807 s 10th

Tin and Slate Roofing,
Tar and Gravel Roofing. :: ::

PHONE 952

S. L. Smith & Son

8th and A. C. L. Tracks

Yellow Pine
White Pine
Hardwoods

WOODWARD & SON

Rough and Dressed Lumber

(See Opp. Page 228.)

RICHMOND, VA.



PICKETT

(317)

PIGFORD

- *Pickett Mary, h 810 Castle
- Pickett Minnie L. Miss, h 1010 n 5th
- Pickett Nora V. Miss, h 112 Grace
- Pickett Ollie Miss, h 112 Grace
- Pickett R. Crispin, appr h 813 s 10th
- Pickett Reuben, midse broker 116 n Water h 908 Market
- *Pickett Robert T. foreman h 813 s 10th
- *Pickett Sallie, h 1216 Market
- *Pickett Samuel, lab h 918 Orange
- Pickett Thomas G. salesman W P Oldham h 213 s 2d
- *Pickett William, lab h Harnett av. East Wilmington
- *Pierce Andrew, calker h 1001 Dawson
- *Pierce Alexander, cook h 216 Brunswick
- *Pierce Alfred T. student h 1001 Dawson
- *Pierce Carrie E. h 1001 Dawson
- *Pierce Delia, h 1120 n 2d
- Pierce Edna Miss, bds 918 n 4th
- *Pierce George, lab h 414 Wilson's av
- *Pierce Harry, lab h r 802 n 7th
- *Pierce Henry, lab h 711 Brunswick
- *Pierce James, driver h 1013 n 6th
- *Pierce Joseph N. calker h 1001 Dawson
- *Pierce Martha, h 1304 n 7 h
- *Pierce May, h 1013 n 6th
- *Pierce Minerva, h 1316 James
- *Pierce Priscilla, h 404 Bladen
- *Pierce Robert, lab h 414 Howard
- Pierce Robert S. baker h 114 Market
- *Pierce Rufus, lab h 1313 Brown
- Pierce Sarah E. wid James, h Castle Hayne rd
- *Pierce Susan, h 309 Wilson's av
- *Pierce Theresa I. h 1001 Dawson
- *Pierce William, lab h 808 n 7th
- *Pierce William, lab h 1211 n 7th
- *Pigford Addie, cook 411 Grace
- *Pigford Amy, h 1108 1/2 Brown
- *Pigford Bettie, h 116 Brunswick

Good
Shoes
Cheap

Agents for



SHOES

ALSO

Ralston

Health and

Florsheim

AT

MERCER

&

EVANS

CO.

115 PRINCESS

STREET

D. R. Foster & Co.,
206 PRINCESS

Real Estate and
Fire Insurance
PHONE 1220

A Government Bond

Is a mighty good thing to have, but a SAVINGS ACCOUNT with THE PEOPLES SAVINGS BANK, at Front and Princess Streets, is better, because it is just as safe and pays a larger return.

4% COMPOUND INTEREST ALLOWED ON ALL ACCOUNTS

Solves Servant Problem
“COOK WITH GAS”
 Saves Time and Worry

PIGFORD

(318)

PITMAN

- *Pigford Dora, h 1216 Market
- Pigford Furman, painter bds 419 s 6th
- *Pigford George, lab h 1108½ Brown
- *Pigford Haywood, porter J W Brooks 22 s Water
- *Pigford Katie, h 917 Wooster
- *Pigford Maggie, h 1213 Brown
- Pigford Mattie Miss, h 822 s 8th
- Pigford Robert W, clk A C L h 101 s 2d
- *Pigford Rachel, h r 115 n 3d
- Pigford S Isaac, carp h 822 s 8th
- *Pigford Sallie, h 1107 Parsley
- *Pigford William, lab h 921 s 6th
- Pigott James C, salesman The J W Fleet Co h 16 s 7th nr Dock
- Pileher Pleasants F, asst engnr A C L h 11 n 5th
- *Pine Forest Cemetery, head Red Cross cr 16th Jasper Lofton supt
- Piner Bessie McD Miss, h 307 Chestnut
- Piner Eben, police h 307 Chestnut
- Piner Joseph H, lab h 919 n 7th
- Piner Thomas D, chauffeur h 307 Chestnut
- Piner William L, lab h 807 Surry
- *Piney Forest Methodist Church, Princess st rd, East Wilmington.
Rev Samuel Adams pastor
- Pinner Frank N, trav salesman h 211 s Front
- Pinner Ike K, plumber 113 n 2d h 613 s 2d
- Pinner Joseph L, pilot h 211 s Front
- Pinner Lawrence P, bkkpr h 211 s Front
- Pinner Leon J, express msgr h 211 s Front
- Pinner Lizzie Miss, h 225 s Front
- Pinner Martha wid Benjamin, h 225 s Front
- Pinner Neta G Miss, h 613 s 2d
- Pinner Odie C, clk h 613 s 2d
- Pinner William St G, carp h 613 s 2d
- PIPER ROOFING CO, 30 Garrell Bldg. F H Longbottom mgr**
- Pitman E Freeman, lamp trimmer h 210 n 9th
- Pitman Ernest, driver Eagle Steam Laundry h 210 n 9th
- Pitman Frank B, salesman Wilmington Grocery Co h 210 n 9th
- *Pitman Louis, lab h 811 Taylor

Wilmington's Great Furniture Store

126-128 PRINCESS STREET
Leads in Everything

Comparison Invited Your Patronage Solicited
 THE WILMINGTON FURNITURE CO.

The Life Insurance Company of Va.

Is the Leading Industrial Insurance Company in the SOUTH

Issues Industrial Policies from \$8 00 to \$900.00 with Premiums payable WEEKLY on persons from two to seventy years of age. *All Claims Paid Within Twenty-four Hours after Receipt of Proofs of Death.* B. T. HOPKINS, Supt., Rms. 17-18-19 Garrell Bldg., Wilmington, N. C.

PITTMAN

(319)

PLAYER

Pitman Milton, filer h 210 n 9th
 Pitman Neil T, sashmkr h 210 n 9th
 Pitt Lula R, wid Robert, h 318 n 4th
 Pitt Mary E Miss, h 213 n 10th
 Pitt Robert E, car repr h 318 n 4th
 *Pittman Alice, nurse 221 s 5th
 *Pittman Benjamin, lab h 603 Harnett
 *Pittman Fletcher, barber 23 n 2d h 1113 Princess
 Pittman Georgianna wid James, h 813 s 5th
 Pittman Roland L, foreman Wilmington Stamp Works h 813 s 5th
 Pitts Laura Mrs, h 408 Chestnut
 Piver A Thomas, dep sheriff New Hanover Co h 113 s 8th nr Dock
 Piver David E, engnr h 5 Wooster
PIVER E SNOWMAN, tin and sheet iron worker 115 n 2d h 19 s 9th, P O Box 697
 Piver Elijah J, boat builder ft w Queen h 19 s 9th
 Piver Gertrude F wid William, h 515 Market
 Piver Isabelle wid John, h 607 Castle
 Piver Robert L, propr Wilmington Sheet Metal Works h 19 s 9th
 Piver Rubie V Miss, h 113 s 8th
 Platt John E, automobiles h 1001 n 5th
 Platt Mary A wid John T, h 609 Graec
 Platt Robert C (P & Haar), h 609 Graec
PLATT & HARR (Robert C Platt, G Henry Haar), dry goods and notions 9-11 n Front—phone 732
 Player William J, h Hilton Park

Robert C. Platt.

G. Henry Haar.

PLATT & HAAR

The Little Store.

Dress Goods, Trimmings, Ready-to-Wear Goods, Dry Goods, Notions,

HOUSE FURNISHINGS.

We Get the New Things as They Come Out.

Nos. 9 to 11 North Front St.

WILMINGTON IRON WORKS, Inc.
 Railroad and Wharf Facilities
 Office and Works: Foot Orange Street
 Foundry, Machine Shops
 And Copper Works
 Locomotive and Steamboat Repairs

Robert R. Bellamy

WILMINGTON, N. C.

Wholesale
and
Retail

Druggist

Phones 217 and 1833

M. W. DIVINE & CO.

Wire Screens and Doors

Paints, Oils, Glass, Sash and Doors

23 MARKET STREET

PAROID ROOFING

PLEASANTS

(320)

POLLOCK

- Pleasants Alban B. civil engnr h 102 n 6th
- Pleasants Charlotte H Miss. h 102 n 6th
- Pleasants Clifton M. painter rms 12¹/₂ s 2d
- Pleasants Edwin B. chief engnr A C L h 102 n 6th
- Pleasants Helen M Miss. h 102 n 6th
- Pleasants Louis W. student h 102 n 6th
- Pleasants Margaret Miss. h 102 n 6th
- *Plenty Matthew. lab h 520 s 4th
- Plowden Marie L Miss. h 14 s 9th
- Plowden Minnie J Miss. h 14 s 9th
- Plowden James M Rev. evangelist h 14 s 9th
- Plowden Rebecca C Miss. h 14 s 9th
- Plummer John W. clk John W Plummer Jr h 119 s 6th
- Plummer John W Jr. confr and sales agt The Fleischmann Co 211 n Front
- *Plummer Richard. lab h 1001 n 9th
- *Poe Wesley. driver h 1114 Market
- Poezolt Eugene. tailor 8 s Front h 315 n 6th
- Poisson DuBrutz. student h 308 s 2d
- Poisson Frederick D. clk Wilmington Granite Brick Co h 308 s 2d
- Poisson James D. h 420 Grace
- Poisson Lewis J. student h 308 s 2d
- Poisson Luey A Miss. h 308 s 2d
- Poland William C. ruler Jackson & Bell Co bds Central House
- Police Headquarters. City Hall. Nathan J Williams chief
- *Polite Abraham A. lab h 1210 s 2d
- *Polite William D. waiter h 102 s 11th
- *Pollard Albert. lab h 1311 n 7th
- *Polley Edward G. inspector U S Customs bds 115 Market
- *Pollock Arthur. lab h 1011 n 6th
- Pollock Edward Y. lab h 707 Dawson
- *Pollock Eli. lab h 1211 Love's al
- *Pollock Hannah. h 27 n 10th
- *Pollock Haywood. lab h 27 n 10th
- *Pollock Hezekiah. confr 921 Grace h 412 n 9th
- *Pollock Rebecca. cook h 903 Green
- *Pollock Sarah. cook h 903 Green
- *Pollock Stella. h 1011 n 6th

A Dustless Method for Cleaning and Disinfecting Public Buildings, Theatres, Churches, Hotels, Halls, Residences, etc.
 Draperies, Tapestry, Books, Upholstered Furniture, Pianos, Organs' Mattresses, Rugs, Carpets, etc., thoroughly renovated without removal

Carolina Renovating Company
 Phone 870 23 Odd Fellows' Building
 J. G. YOUNG, Mgr.

J. Van B. Metts, General INSURANCE Agent

See adv. under name for list of companies Office: 112 PRINCESS STREET. Phone 162; Residence; 700

Kellam Hospital

*Cures Cancers, Tumors and
Chronic Sores*

SEE OPPOSITE PAGE 116

PHYSICIANS TREATED FREE
RICHMOND, VIRGINIA

POLSTON

(321)

POTTER

Polston Luther, carp h 3d cor Martin

POLVOGT C W CO (THE), dry goods, ladies' suits, carpets and millinery 123-125 n Front, Carl W Polvogt pres, A L Price sec-treas—phones 211-212 and 825

Polvogt Carl W, pres The C W Polvogt Co h 410 s Front

Polvogt Lucile W Miss, h 410 s Front

Poole Annie O Miss, dressmkr 608 Red Cross

Poole John E, mgr Palace Theatre rms 204 n Front

Poole Henry H, switchman h 608 Red Cross

Poovey John S, foreman A C L Ry shops h 213 Castle

*Pope Charles, lab h 1213 n 6th

*Pope Charlotte, h 507 Bladen

Pope Ella E wid J C, h 816 McCumber's al

Pope Ida Mrs, h 121 s Front

Pope Livingston E, agt Life Ins Co of Va 320 Red Cross

*Porter Arthur, lab h 1206 n 2d

Porter Charles C, carp h 809 Nixon

Porcher Charles E, clk A C L h 460 n 3d

Porter Elisha, baggagemstr h 318 n 4th

Porter Frank L, contr h 407 n 7th

Porter Gussie A wid H C, h 205 Red Cross

Porter James H, lab h 1020 s 6th

Porter Jesse J, lab h 1020 s 6th

PORTNER ROBERT BREWING CO, n 8th cor Brunswick, John T Newman mgr—phone 99

Post James F treas A C L h 112 n 7th

Post James F Jr, sec to pres A C L h 112 n 7th

Post Julia B Miss, h 112 n 7th

Post Lydia B Miss, h 112 n 7th

Post Mary R Miss, h 112 n 7th

POST-OFFICE, Front cor Chestnut, Thomas E Wallace postmaster phone 78

POST-OFFICE BUILDING, Front cor Chestnut

Post Thomas R, bkkpr A C L h 108 n 7th

Post W Nicholas, student h 112 n 7th

POSTAL TELEGRAPH-CABLE CO, 207 n Front—phones 83 and 830
John T North mgr—phone 1625

Potter A William, clk h 517 Surry

Clayton
Giles & Son
GENERAL INSURANCE
16 PRINCESS STREET

Whether It's For New Work or Repairs

GET MY ESTIMATE—SATISFACTION GUARANTEED

J. O. BROCK, 123 Market Street

PHONE 573

CENTRAL LOCATION. A central location is always desirable and convenient. This bank has its home in the heart of the city, immediately opposite the United States Post Office, and has every facility for business. **THE SOUTHERN NATIONAL BANK**

POTTER

(322)

POWELL

Largest
Assortment
Exclusive
Patterns
Satisfac-
tory Terms

**F
U
R
N
I
T
U
R
E**

W.

**Munroe
& Co.
15 s Front**

Phone 115

**Agents for
Jewel Stoves
Odorless
Refrigerators**

Potter Caldwell C, clk Isaac Shain h 307 Hanover
 Potter Caldwell J, car repr A C L Ry h 307 Hanover
 Potter Christburge B, car repr A C L Ry h 307 Hanover
 Potter Cowlon W, lab bds 310 Nun
 Potter D R, car repr A C L Ry
 Potter David R, clk John A Odham h 913 n 2d
 Potter Edward W, painter h 517 Surry
 Potter Effie H Miss, h 517 Surry
 Potter Elisha L, clk A C L h 218 n 2d
 Potter Eugene, appr h 1016 s 7th
 Potter Fannie wid Thomas, h 711 n 3d
 *Potter Georgie, h 1224 Princess
 Potter Governor C, lab h 310 Nun
 Potter James M, carp h 913 n 2d
 Potter James M, farmer h 309 Nun
 Potter James S, butcher Rhodes & Hintze h 615 s 6th
 Potter J Betts Jr, mldr bds 805 s 5th
 *Potter Maria, h 1314 James
 Potter Martha A wid F W, boarding h 221 Market
 Potter Melvina E wid F H, h 517 Surry
 Potter Miles, lab h 1016 s 7th
 Potter Sarah L Miss, h 108 Castle
 Potter Viola Miss, h 71 Delgado
 Potter William, lab h 1016 s 7th
 Pounds Caroline wid John, h 420 Church
 Pouns Lizzie Miss, h 407 s Front
 *Powell Annie, laundress h 806 McRae
 Powell Braxton G, clk bds 313 n 2d
 Powell Bruce, flagman bds 322 n 3d
 Powell Charles H, engnr h 1602 Market
 Powell Chrystilla wid James, h 77 Delgado
 Powell Claude T, butcher Nixon cor 8t h
 Powell Claude T, butcher Nixon cor 8th h 1014 n 4th
 *Powell Ella, laundress h 1111 Gwynn
 *Powell James, lab h 712 Dawson
 *Powell James, lab h 915 s 8th
**POWELL JAMES W, dentist 14-15 Garrell Bldg, office hours 9 A M
 to 1 P M and 2 to 5 P M—phone 1634 h 504 Orange—phone 406**

**Wilmington
Stamp Works**

PRINTERS

**Manufacturers of Rubber Stamps, Corporation Seals,
Stock Certificates, Steel Die, Stamping, Engraved
Cards and Wedding Invitations**

15-17 Princess

Chadbourn Sash, Door and Lumber Co.

6th and Campbell and foot Wooster St.

Phones 97 and 677

POWELL

(323)

PRICE

- Powell John F, salesman The Corbett Co h 215 n 5th
 Powell Joseph, msgr rms 313 n 2d
 *Powell Lucy, h 402 Nutt
 Powell Pender, inspr rms 313 n 2d
 Powell Robert, flagman bds 322 n 3d
 Powell Samuel M, car repr A C L Ry h 710 n 5th
 Powell Sue Miss, h 316 Red Cross
 Powell William, clk The Corbett Co h 215 n 5th
 *Powell William, lab h 904 Wright
 *Powell William, longshoreman h rear 711 n 11th
 Powell William E, engnr h 212 Walnut
 Power John M, clk A C L bds 401 n Front
 Powers Emma T wid Dr K J, h 216 s 2d
 Powers James O, foreman A C L Ry shops h 824 McCumber's al
 Powers Martha J wid Alexander, confr 801 Nixon
 Powers Robert W, car repr A C L Ry h 313 Campbell
 Pratt D Welford, student h 15 n 7th
 *Pratt James, lab h rear 813 n 8th
 Pratt T Jasper, v-pres Hyman Supply Co h 15 n 7th
PREASE BROS CO, tin and sheet iron workers 215 Market, Daniel J. Prease genl mgr—phone 1329
 Prease Daniel J, genl mgr Prease Bros Co h 302 Brunswick
 Prease Thomas B (P Bros Co), h 910 n 3d
 Presson Beatrice Miss, h 214 Chestnut
 Presson Elizabeth R wid T J, h 214 Chestnut
 *Presson Fred, farmer h Dock nr 17th
 Presson Katherine V Miss, h 214 Chestnut
 Preston William C Jr, student h 315 Grace
 *Price Abram, lab h 207 A B C al
 Price Alfred L, sec-treas The Carl W Polvogt Co h 505 Chestnut
 *Price Annie, laundress h 1224 Charlotte
 Price Annie L Miss, h 115 Castle
 Price Bettie K Miss, h 125 s 5th
 Price Carrie L Miss, see Associated Charities h 515 Queen
 Price Charles A, cotton buyer h 219 n 3d
 Price Elizabeth Miss, h 317 s 5th
 Price Elizabeth L wid Richard J, h 224 s 3d
 *Price Ethel D A B, h 501 Brunswick

W. L. BURKHEIMER & CO. Real Estate and Collecting Agency. Loans Negotiated. Property Bought and Sold.
No. 10 North 2d St. Phone 11. Place your Rental Property with us. We get the tenants and pay you the rents. Notary work done in office.

When you have Printing to do, have it done right.

If I do it, I guarantee it

There is nothing used in an office I cannot supply.

W. S. Mintz

11 and 13 Dock Street

Queen City Cycle Co.

Headquarters for the Best
BICYCLES

209 MARKET STREET

**FIRE INSURANCE
AGENT**

HERBERT F. WILDER
207 PRINCESS STREET

Real Estate
PHONE . . . 631

PRICE

(324)

PRIDGEN

- Price Frederick B. student h 317 s 5th
- *Price Henry, plstr h 513 n 10th
- Price James, atty-at-law h 101 n 7th
- Price James A. clk P O h 614 s Front
- *Price James H Jr, bricklyr h 511 n 10th
- *Price Jane, h 1014 n Front
- Price Jesse D. boat capt h 115 Castle
- *Price John W. plstr h 513 n 10th
- Price Joseph A (Hewlett & P), h 317 s 5th
- *Price Kate, laundress h 1003 Castle
- Price Kelley W. chf clk to auditor frt receipts A C L h 410 n Front
- Price Lassie wid Joseph, h 101 n 7th
- *Price Lillie, h 913 n 8th
- Price Louise Miss, h 317 s 5th
- Price Margaret M Miss, h 219 n 3d
- Price Mary A wid Charles A, h 219 n 3d
- *Price Mary J. domestic h 311 n 10th
- Price Mary K Miss, h 614 s Front
- *Price Memorial M E Church, 12th cor Orange, Rev Christopher C Gillett pastor
- Price Richard W. broker 229 n Water h 125 s 5th
- Price Susie A Miss, h 515 Queen
- Price Willie A wid William P, h 317 s 5th
- Price William C. engnr h 614 s Front
- Pridgen Almira E Miss, h 406 Church
- *Pridgen Alonzo, lab h 613 Bladen
- Pridgen Anna Miss, bds 1023 n 4th
- Pridgen Bishop B. clk S A L h 1003 n 3d
- *Pridgen Charles, lab, h 1010 Grace
- Pridgen Charles F. lab h 812 Red Cross
- Pridgen Charles S. clk h 406 Church
- Pridgen Cora B Miss, h 129 s 8th
- Pridgen Dally E (Newbury & P), h 810 Market
- *Pridgen Elizabeth, laundress h 420 s 6th
- *Pridgen Etta, h 817 Queen
- Pridgen Frank M. car repr Tide Water Power Co h 1108 n 2d
- Pridgen Frances A wid M M, h 129 s 8th
- Pridgen George B. clk Navassa Guano Co bds 310 Red Cross

Palmetto Ventilators and Heating Systems

S. L. SMITH & SON

PHONE 952

8th and A. C. L. Tracks

The S. & W. H. Northrop Lumber Co., Inc.

Manufacturers, Wholesalers and Exporters of Yellow Pine Lumber and Shingles.

Sam'l Northrop, Gen Mgr.
J. L. Robertson, V.-Pres. & Tr

WILMINGTON, N. C.

OFFICE, YARDS and WHARF:
Queen, Surry and Castle Streets

PRIDGEN

(325)

PRUDENTIAL

Pridgen George P. lab h Castle Hayne rd
 *Pridgen Hannah J. h 209 s 10th
 *Pridgen Jane. cook h 308 n 10th
 Pridgen Jessie C Miss. h 406 Church
 Pridgen John W. clk A C L h 129 s 8th
 Pridgen Joseph. cooper bds 110 Queen
 Pridgen Julia Miss. dressmkr 15½ Princess
 Pridgen Katie E wid T F. h 118 Walnut
 *Pridgen Laura. laundress h 308 n 10th
 Pridgen Leland R. condr h 118 Walnut
 Pridgen Lena T Miss. h 421 s 4th
 Pridgen Louise Miss. h 118 Walnut
 *Pridgen Mark. cauffeur h 308 n 10th
 *Pridgen Mattie. laundress h 917 Grace
 *Pridgen Nick. lab h 308 n 10th
 Pridgen Richard S. lab h 406 Church
 *Pridgen Sarah. laundress h 2 Price's al
 Pridgen Timothy M. student h 118 Walnut
 Pridgen William H. lab h 920 s 6th
 *Pridgett J C. lab h rear 1113 Campbell
 Priest Colin M. car repr A C L Ry h 807 n 5th
 Primitive Baptist Church. Castle nr 5th
 Prince Edmond L. auditor frt receipts A C L h 211 s 5th
 Prince Edward L. student h 124 s 5th
 Prince Horace C. comptroller A C L bds 124 s 5th
 *Prince Simeon. lab h rear 907 n 10th
 Prince Sue Miss. h 124 s 5th
 Pritchard Edith I Miss. h 410 Orange
 Pritchard Georgie G wid Lauriston L. h 410 Orange
 Pritchard Jeter C. judge U S Circuit Court h Asheville, N C
 Pritchard T W. v-pres Apinall Chemical Co h Wrightsville
 Pritchett Olivia Miss. h 18 n 7th
 Proctor Albert F. weaver h 3 Delgado
 Proctor James E. dyer h 3 Delgado
 Proctor John F. dyer h 3 Delgado
 Proctor Mary M Miss. h 3 Delgado
 Prudential Life Insurance Company of America (The). 17 s 8th.
 William M Stevenson agt

FOR
 ANYTHING
 IN
 FOOTWEAR

Agents for



SHOES
 ALSO
 Ralston
 Health and
 Florsheim

See
 MERCER
 &
 EVANS
 CO.
 115
 Princess
 Street

D. R. Foster & Co., Real Estate and
 Fire Insurance
 206 PRINCESS PHONE 1220

THE PEOPLES SAVINGS BANK

Located in The Big White Building, Front and Princess Streets, Invites your Business. 4%
Compound Interest allowed on all accounts.

Capital and Surplus, \$110,000.00 Total Resources, \$1,100,000.00

PRUITT

(326)

PURSER

Electric

Lights

Electric

Irons

Electric

Motors

Pruitt Harriet C wid Isaac, h 88 Delgado
 Pruitt Lney Miss, h 88 Delgado
 Pruitt Rachel Miss, h 88 Delgado
 Puckett Claude, flagman bds 413 Campbell
 Puckett Claude M, switchman h 813 n 3d
 Pugh Alexander, lab h 9 Oak av
 *Pugh Emma, h 211 Parsley
 *Pugh Etta, h 1107 n 5th
 *Pugh James, lab h 824 Green
 Pugh Neal M, lab h 5 Oak av
 *Pugh Thomas, lab h 1107 n 5th
 Pugh William D, trav salesman J W Murchison & Co, 109 n Front
 Pulliam Stone, clk h 106 Orange
 Pulliam William G, clk h 106 Orange
 Pullman Company (The), 506 n Front, S V Bunting agt
 Punke Frederick G, h 110 n Water
 Purcell House (The), 14 n Front, J H Hinton propr
 *Purdy Eliza, domestic h 1114 Dock
 *Purdy Holmes, lab h 810 n 2d
 *Purdy James, lab h 106 s 10th
PURE FOOD MARKET, meats, fruits and vegetables, 201 Market,
 Daniel M Davis propr—phone 1493
 *Purdy Henry, lab h 916 Wooster
 *Purdy Samuel, driver h 719 Church
 *Purnell Bessie, nurse h 724 n 11th
 *Purnell Dora L, domestic h 724 n 11th
 Purser James W, meh opr bds 316 Church

Tide Water

Power

Company

**We Address Circulars
 We Furnish Lists
 We Mail Advertising Matter**

Hill Directory Co.

Phone 3375

**Wilmington's Great
 Furniture Store**

**126-128 PRINCESS STREET
 Leads in Everything**

Comparison Invited Your Patronage Solicited
THE WILMINGTON FURNITURE CO

The Life Insurance Company of Va. is

The OLD^{EST} Southern Life Insurance Company

The LARGEST and STRONGEST Southern Life Insurance Co.

The PIONEER Southern Industrial Life Insurance Company

B. T. HOPKINS, Supt., Rooms 17, 18, 19 Garrell Bldg. Wilmington, N. C.

PYLE

(327)

QUINCE

Pyle Harry M. barber h 407 s Front
Pythian Castle Hall, Murchison Bank Bldg

Q

*Quarterman James, eating-house 5 n 2d h 115 Van Amrigne al

Quarles J T. mgr The Orton Barber Shop

QUEEN CITY CYCLE CO, bicycles, graphophones, motor cycles and supplies 209 Market, Eugene R Pickard mgr—phone 862 (see left top lines)

*Queleh Amy M Miss, h 111 s 6th

Queleh Bertram, chf clk to auditor passgr receipts A C L h 606 Walnut

Queleh John B. clk A C L h 111 s 6th

Queleh John P. sec Chadbourn Sash, Door & Lumber Co (Inc), h 806 n 4th

*Quick Cornelia, maid h 313 n 9th

*Quick Edward, drayman, 315 n 9th

*Quick Elias, porter h 712 Red Cross

*Quick Isham, drayman h 313 n 9th

*Quick Julia, laundress h 313 n 9th

*Quick William, drayman 814 Gwynn

*Quicker Fred, lab h 211 Brunswick

Quillen Emile B Dr. asst chf surgeon A C L h Carolina Apartments

*Quince Florence, h 1316 James

Queen City Cycle Co. Bicycles Cash or Installment

Agents For The Tribunes, Clevelands, Ramblers, Columbias, Pierce,

Eagles, Gendrons, Yales, Iver Johnsons, "Reading

Standards," Racycles, and Juvenile Bicycles.

Dealers in Motor-Cycles, Bicycles and Bicycle Sundries.

209 Market Street.

WILMINGTON, N. C.

USE NESTLE'S LIVER PILLS
OLD PLANTATION REMEDY COUGH SYRUP
LINIMENT
CROUP KURA

Robert R. Bellamy

WILMINGTON, N. C.

Wholesale
and
Retail

Druggist

Phones 217 and 1833

M. W. DIVINE & CO.

Wire Screens and Doors

Paints, Oils, Glass, Sash and Doors
23 MARKET STREET

PAROID ROOFING

ARCHITECT AND ENGINEER

BURETT H. STEPHENS

—23-27 ODD FELLOWS' BLDG. . . . Phone 870—

QUINCE

(328)

RACKLEY

- *Quince John, lab h 418 s 7th
- *Quince Keziah, h 112 n 11th
- Quince Margaret E Miss, h 18 n 7th
- *Quince Nathaniel, lab h 1214 n 6th
- *Quince Olivia Miss, h 18 n 7th
- Quince Olivia wid Nathaniel H, h 18 n 7th
- *Quince Preston, lab h 1214 n 6th
- *Quince Richard, lab h 1214 n 6th
- *Quince Richard Jr, lab h 1214 n 6th
- *Quince Thomas, lab h 1216 n 5th
- *Quince Thomas Jr, lab h 1216 n 5th
- *Quince William, lab h 915 Love's al
- *Quincy Joseph, butler h 522 s 4th

Quinlivan Annie wid Daniel, h 215 n 2d

QUINLIVAN D CO, horseshoers 106 n 2d, Thomas B Carroll mgr—
phone 780

Quinlivan Daniel, horseshoer D Quinlivan Co, h 215 n 2d

Quinlivan Margaret A Miss, h 215 n 2d

Quinlivan T Joseph (T Q & Son), h 709 Bladen

QUINLIVAN THOMAS & SON (Thomas and T Joseph), horseshoers
208 Princess

Quinlivan Thomas (T Q & Son), h 709 Bladen

Quinn Frances S Mrs, h 720 s 6th

Quinn G Franklin, cabinetmkr bds 916 n 4th

Quinn Harry, clk h 916 n 4th

Quinn Henry F, U S A h 816 McCumber's al

Quinn Josephine Miss, h 209 Meares

Quinn Mary D Mrs, h 816 McCumber's al

Quinn Sarah wid J P, h 1112 n 2d

Quinn William D, carp h 2d nr Cowan

Quinney Philip C, plumber Henry E Longley 119 n Front

R

Rabon Georgiana W Mrs, h 108 Castle

Rackley Claude L, agt Life Ins Co of Va h 809 Chestnut

Rackley James, lab h 301 Dawson

J. Van B. Metts,

General

INSURANCE

Agent

See adv. under name
for list of companies

Office: 112 PRINCESS STREET. Phone 162; Residence, 700

Kellam Hospital

*Cures Cancers, Tumors and
Chronic Sores*

PHYSICIANS TREATED FREE
RICHMOND, - VIRGINIA

SEE OPPOSITE PAGE 116

RACKLEY

(329)

RATHJEN

- Rackley Joseph, oiler h 14 Delgado
- Rackley Joseph J, speeder bds 27 Delgado
- Rackley Maggie Miss, h 14 Delgado
- Rackley Mary Miss, h 14 Delgado
- Rackley Minnie Miss, h 810 n 3d
- Rackley Nora J Miss, h 14 Delgado
- Rackley Walter A, fireman bds 523½ n 4th
- Rackley Willie H, agt Life Ins Co of Va bds 507 Campbell
- *Radcliffe James, lab h 410 Bladen
- *Radcliffe Lucy, h 410 Bladen
- Rafferty James M, tailor bds 413 Nm
- Rahn Louisa B wid A J, h The Carolina
- Rahn Marion B, chf clk to asst genl counsel h Carolina Apartments
- Railway Mail Service, Post-Office Building
- Raines Samuel P, clk A C L h 308 Grace
- *Raleigh Charles, driver City Livery Co (Inc) 110 n 2d
- Ramsey Effie Miss, h 214 Meares
- Ramsey Thomas, clk bds 1001 s 5th
- Ramsey Thomas, plumber lke K Pinner h 1106 s Front
- Ramsey Thomas C, ship clk Crescent Candy Co h 608 Red Cross
- Ramos John S, agt Remington Typewriter bds 410 n 3d
- *Randall John, lab h 912 s 4th
- *Randall Lizzie, h 612 Kidder's al
- *Randall Moses, lab h 1018 s 9th
- Randolph Walter, clk Navassa Guano Co bds 310 Red Cross
- Rankin Eliza S wid John T, h 323 s 5th
- Rankin John T, broker h 323 s 5th
- Rankin Mary E Miss, h 318 Orange
- Rankin Napoleon B, h 318 Orange
- Rankin Robert G Jr, ship clk Holmes Grocery Co h 314 Chestnut
- Rann Thomas G, foreman Wilmington Iron Works (Inc) h 712 n 5th
- *Ranson Dianna, laundress h 908 Gwynn
- Rapalje H de W, engr in charge Hugh Mac Rae & Co, h Carolina Apartments
- Rasberry Katie wid J W, h 613 Castle
- Rasberry Paul H, asst supt New Hanover County Home
- Rathjen Bernhard F, clk h 520 Swann

Clayton Giles & Son
16 PRINCESS STREET
GENERAL INSURANCE

J. O. BROCK

123 Market Street

PHONE 573

The Electrical Work on the building
is as important as the Foundation

See that you engage an expert

**STEEL VAULTS
DEPOSIT BOXES
AUTOMATIC LOCKS
CENTRAL LOCATION**

The
**Southern National
BANK**

RATHJEN

(330)

REAVES

Largest
Assortment
Exclusive
Patterns
Satisfac-
tory Terms

**F
U
R
N
I
T
U
R
E**

W.

**Munroe
& Co.
15 s Front**

Phone 115

Agents for
Jewel Stoves
Odorless
Refrigerators

Rathjen Martin, grocer 520 Swann
Rathjen Martin Jr, elk h 520 Swann
Rawliston James, saw filer bds 414 Chestnut
Ray Arthur G, pump repr h 1020 n 3d
Ray David, trav salesman h 209 n 2d
Ray I Melton, cloth inspr h 90 Delgado
Ray Joel, watchman h 90 Delgado
Ray Mamie Miss, h 90 Delgado
Ray Marguerite Miss, h 209 n 2d
Ray Nettie Miss, h 90 Delgado
*Ray Tinie, h 1212 Chestnut
Ray Vallin C, A C L rms 314 Red Cross
*Ray William, lab h 1212 Chestnut
*Raynor Emma, h rear 809 n 7th
Raynor George A, watchman A C L frt office h 313 Harnett
Raynor Margaret S wid Marshall, h Carolina Beach
Raynor Riley, car repr h 308 Brunswick
*Read Alberta, presser 319 Hanover h 906 Campbell
Read Mary Miss, h 720 Market
Reaves Calvin J, carp h 4 Wooster
Reaves Cleveland V, mariner h 1008 s 4th
*Reaves Daniel L, lab h 114 Dawson
Reaves George, lab h 67 Delgado
*Reaves Jane, h 411 n 5th
Reaves John, lab h r 912 s 6th
REAVES JOHN G, fireman A C L Ry h 610 Brunswick
Reaves John S, student h 514 s 2d
Reaves Lillian S Miss, h 514 s 2d
Reaves Lucy A wid F G, h 610 Brunswick
Reaves Minnie J Miss, h 67 Delgado
Reaves Nelle C Miss, h 514 s 2d
Reaves Richard M, lab h 1008 s 4th
Reaves Robert M, asst mgr W J Reaves Machine Co h 514 s 2d
*Reaves Samuel, lab h 1208 s 4th
Reaves Vance M, h 1008 s 4th
Reaves W Calvin, driver h 910 s 6th
REAVES W J MACHINE CO, 109 s Water, W J Reaves propr (see top lines)

**Wilmington
Stamp Works**

PRINTERS

Manufacturers of Rubber Stamps, Corporation Seals,
Stock Certificates, Steel Die, Stamping, Engraved
Cards and Wedding Invitations

15-17 Princess

W. J. REAVES MACHINE CO.

Machine Shops and Foundry, Boiler and Blacksmith Shops

Phone 205

109 South Water

DEALERS IN
New and Second-
Hand Machinery
and Mill Supplies

REAVES

(331)

REEVES

- Reaves William J. propr W J Reaves Machine Co h 514 s 2d
 Record Sarah A wid J M, h 108 Wright
 Recorders Court, County Courthouse, John J Furlong recorder
 Red Men's Hall, 414 n Front
 *Redd Almond, shoemkr h 18 n 12th
 Reddick C B, car repr A C L Ry
 Redd Clayton C, printer Jackson & Bell Co h 618 s 3d
 *Redd George, lab h 902 s Front
 Redd Keziah L wid Christopher h 216 Castle
 Redd John C, horses h 709 s 3d
 Redd Sarah E Miss, bds 322 s 4th
 *Reddy Harry, lab h 115 Wooster
 *Redman James, lab h 614 n 10th
 *Redman James, porter h 714 Swann
 *Redman Julia D, cook h 614 n 10th
 *Redman Eva, domestic h 614 n 10th
 *Redwine Laura, cook h A B C al
 *Reed Anna, nurse h 1011 Orange
 *Reed Charles, lab h 14 n 10th
 *Reed David S, lab h 1010 Meadow
 *Reed Eliza, laundress h 907 Grace
 Reed George W, watchman h 411 Campbell
 *Reed Ada, h 724 s 10th
 Reed Sion W, driller h 411 Campbell
 *Reese Benjamin, lab h 1304 n 7th
 Reese Christopher C, clk R E Blake bds 702 s Front
 *Reese Henry, cook h 11 n 11th
 Reese J J, motorman Tide Water Power Co, 37 n Front
 Reese James N, watchman h 916 s 5th
 *Reese Laura, laundress h 116 s 11th
 *Reese Mamie, cook h Steadman's al nr Princess
 Reese Mary Miss, h 24 s Front
 *Reese Phoebe, laundress h 815 Harnett
 *Reese Walter, lab h 1217 Love's al
 Reese William I, mach hanr h 915 Queen
 Reeves Cary J, car inspr h 310 Bladen
 Reeves Horace P, clk A C L h 314 s 2d
 *Reeves Mollie, cook h 911 Cleveland av

THE BEST PEOPLE BUY THE
BEST GROCERIES
From the BEST GROCERY STORE

Wilmington Grocery Co.
Telephones No. 13 and No. 14
No. 125-127 Market Street

EUREKA PRESSING CLUB

CLEANING, DYEING AND PRESSING

LADIES' WORK A SPECIALTY

Telephone 1400

CLOWE & MYERS

No. 14 Prince's Street

Queen City Cycle Co.

209 MARKET STREET

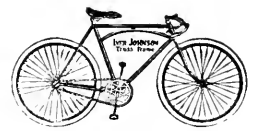

**FIRE INSURANCE
AGENT**

HERBERT F. WILDER

207 PRINCESS STREET

Real Estate
PHONE . . . 631

REGISTER

(332)

REILLY

- Register Charles, pressman Wilmington Stamp Works (Inc), h 114 Meares
- Register Daniel G, A C L h 308 s 6th
- Register Edward, printer Wilmington Stamp Works (Inc) h 2d cor Greenfield
- Register Edward B, student h 308 s 6th
- Register Edward C, propr The Suitorium Pressing Club h 806 Princess
- Register Fannie E wid William, dressmkr 422 s 7th
- Register Harry B, stengr A C L h 308 s 6th
- Register Henry M, motorman Tide Water Power Co h 406 Queen
- Register Laura J wid T G, h 806 Princess
- Register Lucretia wid Robert h 107 s 8th
- Register Luther T, mehst h 806 Princess
- Register Martha J Mrs, boarding 102 Dock
- Register Robert S, asst supt Life Ins Co of Va h 313 Market
- Register Rufus, lab h 714 s 9th
- Register Sue Miss (R & Fillyaw), h Central House
- Register William, engr bds 117 s Water
- Register William F, clk A C L h 312 n 2d
- Register William H, printer Jackson & Bell Co h 308 s 6th
- Register Willis S, salesman J M Solky & Co h 806 Princess
- Register & Fillyaw (Miss Sue Register, Miss Maggie Fillyaw), props Central House 115 Market
- Rehder C F William, florist 817 Red Cross h 818 Red Cross
- Rehder Carl B, trav salesman J H Rehder & Co h 819 Red Cross
- Rehder Henry, h 819 Red Cross
- REHDER J H & CO (John H Rehder), department store 615-617-619 n 4th—phones 117 and 118**
- Rehder Janie wid Engelhard, h 811 Red Cross
- Rehder John H (J H R & Co), h 801 Market
- *Rehder William, lab h 903 s 10th
- Reiger Florence M Miss, h Carolina Apartments
- Reid George W, watchman h 411 Campbell
- Reid Laura W Miss, h 311 n Front
- Reid Sion W, carp h 411 Campbell
- Reilly Alice Miss, h 212 Nun
- Reilly Annie Miss, h 212 Nun

Cornices and Skylights Galvanized Wall Ties **S. L. Smith & Son**

PHONE 952

8th and A. C. L. Tracks

Yellow Pine
White Pine
Hardwoods

WOODWARD & SON

Rough and Dressed Lumber

(See Opp. Page 228.)

RICHMOND, VA.



REILLY

(333)

REYNOLDS

Reilly Edward J. colr James Owen Reilly h 314 s 6th

REILLY JAMES OWEN, real estate, insurance agent and notary,
sec-treas Rural Bldg & Loan Assn 110 Princess—phone 766 h
212 Nun—phone 1143 (see front cover)

Reilly Martha E wid Jones, h 413 n 4th

Reinhold A M. clk A C L h 305 n 4th

Rembert Edward, h 720 Chestnut

Rembert William H. barber 607 1/2 n 4th h 720 n 8th

Rembert Ollie Miss, h 720 Chestnut

Remington Typewriter Co 414 Southern Bldg, John S Ramos agt

Renfrow S H. pres and genl mgr Southern Detective Bureau bds 407
s 6th

Renn Ernest W. mldr h 320 s 4th

RETAIL MERCHANTS' ASSOCIATION OF WILMINGTON, N C,
(THE), Masonic Temple, A M Hall pres, B C Moore v-pres, Jos-
eph A Price treas, Paul B Bell sec

Review Job Office, printers Custom House av r Masonic Temple .Mrs
Mary C James propr

Reville J Claude, lab h 817 s 11th

Reville James C. mechst h 817 s 11th

Reville James E. carp 812 s 11th

Reville Robert H. grocer 2d cor Kidder

Rexford William L Rev. pastor Market Street M E Church, South,
h 8 n 9th

Reynolds Alva S. car inspr A C L Ry h 1018 s 6th

Reynolds Alvin, lab h Harnett av. East Wilmington

JAMES OWEN REILLY

(Successor to D. O'Connor)

Real Estate and Insurance and Notary Public

Established A. D. 1869.

110 Princess Street.

WILMINGTON, N. C.

TRY OUR
Cash
System

IT WILL
SAVE YOU
MONEY

Agents for



SHOES

ALSO

Ralston

Health and
Florsheim

ON YOUR
FOOTWEAR
PURCHASES

MERCER
&
EVANS
CO.

115 Princess
Street

Phone 661

D. R. Foster & Co.,
206 PRINCESS

Real Estate and
Fire Insurance
PHONE 1220

Your Surplus Money

If deposited in **THE PEOPLES SAVINGS BANK**, Front and Princess Streets, will net you **4% COMPOUND INTEREST**. Have you tried to figure out what you are losing by not placing your money where it will be earning interest?

Solves
Saves
Time and
Worry

“COOK WITH GAS”

Solves
Servant
Problem

REYNOLDS

(334)

RHODES

Reynolds B Bradford, clk A C L h Carolina Apartments
Reynolds Enoch C, weaver h 16 Delgado
Reynolds George W, carp h 805 s 2d
Reynolds Isaac D, carp h 202 Wooster
Reynolds Isaac E, appr h 805 s 2d
Reynolds Ivy C, carder h 16 Delgado
Reynolds Jesse, mehst h 719 s 6th
Reynolds Jesse L, clk h 719 s 6th
Reynolds John D, engnr h 714 s 2d
Reynolds John T, mehst h rear 102 Queen
Reynolds Jonathan, dyer h 12 Delgado
Reynolds Maek, clk bds 624 n 4th
Reynolds Malcom, picker h 44 Delgado
*Reynolds Thomas, lab h 211 s 10th
Reynolds William, msgr Postal Telegraph-Cable Co h 719 s 6th
Rezze Giovanni, condr h 605 Wooster
Rezze Giuseppe, lab h 605 Wooster
Rezze Maria Miss, h 605 Wooster
Rheinstein Dry Goods Co (The), 214 n Front, Mrs F Rheinstein
pres, Leopold Bluethenthal v-pres and treas Gustav Dannebaum
see
Rheinstein F Mrs, pres The Rheinstein Dry Goods Co h New York
City
Rhew Mary Miss, h 603 s Front
Rhodes Ada M Miss, h 610 s 5th
Rhodes Adrian B, student h 410 s 5th
Rhodes Beauregard G, car repr A C L Ry h 812 n 5th
Rhodes Eliza J Miss, h 812 n 5th
*Rhodes Francis, h 1312 McRae al
Rhodes Gussie Miss, h 312 Queen
Rhodes Isaac B (R & Hintze), h 410 s 5th
*Rhodes Joseph P, barber h 813 n 8th
Rhodes Oscar G, lab h 812 n 5th
Rhodes Sally Miss, bds 102 Dock
Rhodes T Clayton, salesman Duckhart Mnfgr Co h 608 Castle
Rhodes Thomas K, carp h 307 Wright
Rhodes William D, farmer h 610 s 5th

Wilmington's Great Furniture Store

126-128 PRINCESS STREET
Leads in Everything

Comparison Invited Your Patronage Solicited
THE WILMINGTON FURNITURE CO.

The Life Insurance Company of Va.

Issues all the most approved forms
of Life Insurance Contracts from
\$500.00 to \$25,000.00

WITH PREMIUMS PAYABLE QUARTERLY, SEMI-ANNUALLY and ANNUALLY

B. T. HOPKINS, Supt., Rooms 17, 18, 19 Garrell Bldg. WILMINGTON, N. C.

RHODES

(335)

RICHARDSON

Rhodes & Hintze (Isaac B Rhodes, John H Hintze), butchers 2-4-6
Front Street Market

Rhoe John H Rev, pastor First Baptist Church h 508 Campbell

Rhue Edward R, packer h 518 Dawson

Ricaud Addison G (R & Empie), h 212 Orange

RICAUD & EMPIE (Addison G. Ricaud, Brooke G Empie), attys-at-
law 116 Princess—phone 710

Rice Clarence C (R & Cloud), h 1011 n 3d

Rice Frederick B, hull inspr h 105 Castle

Rice George B, clk A C L h 7 s 4th

RICE JOSEPH B, treas Hyman Supply Co h 119 n 6th

Rice Lynn L, clk A C L frt office h 705 s Front

Rice & Claud (Clarence C Rice, Thomas P Claud), furniture 607 n
4th

Rich Adolph D, trav salesman h 508 s 2d

Rich Emma Miss, h 1017 Wooster

Rich John E, millwright h 708 Bladen

Richards William J, lab h 1215 s 2d

*Richardson Annie, h 1001 Chestnut

*Richardson Blanche S, h 720 Orange

*Richardson Bettie, h 1005 n 3d

*Richardson Caleb, driver h 1010 n 2d

*Richardson Charles, plstr h 822 n 8th

*Richardson Cyrus, fireman h 709 n 9th

*Richardson David, lab h 110 Brunswick

Richardson Elizabeth Mrs, milliner George O Gaylord h 403 n Front

*Richardson George, lab h 1002 Chestnut

*Richardson Henrietta, confr 1010 n 2d

*Richardson James, helper h 712 n 10th

*Richardson James P, lab h 621 s 5th

*Richardson John, lab h 824 Green

*Richardson John, lab h 1008 n 7th

*Richardson John, butcher 2 Fourth Street Market h 1008 n 7th

*Richardson Julia B, h 1008 n 7th

*Richardson Laura E, nurse h 720 Orange

*Richardson Leon D, barber h 305 Castle

*Richardson Maggie, h 106 n 11th

Richardson Mary E wid J W, h 403 n Front

WILMINGTON IRON WORKS, INC.
Railroad and Wharf Facilities
Office and Works: Foot Orange Street
Foundry, Machine Shops
And Copper Works
Locomotive and Steamboat Repairs

Robert R. Bellamy

WILMINGTON, N. C.

Wholesale
and
Retail

Druggist

Phones 217 and 1833

M. W. DIVINE & CO.

Wire Screens and Doors

Paints, Oils, Glass, Sash and Doors
23 MARKET STREET

PAROID ROOFING

RICHARDSON

(336)

RILEY

- *Richardson Nellie, domestic h 323 n 9th
- *Richardson Richard, lab h 712 n 10th
- *Richardson Rosa, h 1210 Love's al
- *Richardson Samuel A, carp h 1116 n 7th
- *Richardson Serena, h 805 n 6th
- *Richardson Tena, h 1010 n 2d
- *Richardson William, lab h 1206 n 7th
- *Richmond Burwell L, h 905 n 9th
- *Richmond Hester A, agt North Carolina Mutual & Provident Assn
h 905 Cleveland av

RICHMOND PRESS, printers and publishers 107 Shockoe Slip
Richmond, Va (see adv opp page 117)

- *Richmond William A, carp h 613 Ann
- Richters Charles, h 928 n 4th
- Richters Charles Jr, h 928 n 4th
- Richters W Ferdinand, clk Geischen Bros h 609 Ann
- Ricketts Edward, car repr A C L Ry
- *Ricketts Edward, hostler h 822 Harnett
- *Ricks Joseph, lab h 913 Ann
- *Riddick Charles, lab h 10 n 13th
- *Riddick Elder D Rev, pastor Church of God and Saints of Christ
- *Riddick Mary, cook h 116 St James av
- Ridgely Charles S, clk A C L h 819 Market
- Riddle Eva Mrs, h 314 Queen
- Riddle W L, patternmkr h 314 Queen
- Rieger Elizabeth Miss, h The Carolina
- Rieger Florence M Miss, h The Carolina
- Rieger Sarah G wid A W, vocal teacher, The Carolina
- Rieger William H, clk A C L h 17 s 8th
- *Riggins James, lab h 211 Beatty's al
- Riggins Jesse, lab bds 60 Delgado
- *Riggins Sarah, h 1019 Hutaff al
- Riggs Christopher S, contr Princess st rd, East Wilmington
- Riggs Daisy L Miss, h Princess st rd, East Wilmington
- Riggs Grover L, appr h Princess st rd, East Wilmington
- RIGGS JULIAN A**, grocer 18 s 2d h 913 Orange
- *Riles Obie, lab h 1118 n 9th
- *Riley Caleb, lab h 623 n 10th

A Dustless Method for Cleaning and Disinfecting Public Buildings, Theatres, Churches, Hotels, Halls, Residences, etc.

Carolina Renovating Company
23 Odd Fellows' Building
J. G. YOUNG, Mgr.
Phone 870

J. Van B. Metts, General **INSURANCE** Agent
Office: 112 PRINCESS STREET. Phone 162; Residence, 700

See adv. under name for list of companies

Kellam Hospital

*Cures Cancers, Tumors and
Chronic Sores*

PHYSICIANS TREATED FREE
RICHMOND, VIRGINIA

RILEY

(337)

RIVENBARK

- *Riley Charles, hostler h 413 Wilson's av
Riley Henry C, pres Wynnewood Lumber Co h Philadelphia, Pa
Riley James T, bkkpr h 410 s 6th
Riley John T, v-pres Wynnewood Lumber Co h Philadelphia
Riley Lucille Miss, h 410 s 6th
Riley Mary C Miss, h 410 s 6th
Riordon Lawrence, tailor h 615 s 3d
Rising Ethel M Miss, h 413 Queen
Rising Nellie A Miss, h 715 s Front
Rising Richard F, tinner 9 n 2d h 715 Front
Rising Richard F Jr, tinsmith h 715 s Front
Rising William A, tinner h 715 s Front
Risley Esie Miss, h 216 s 9th
Ritter Catharine wid Daniel, h 509 Queen
*Ritter David, lab h 1215 s 5th
Ritter George D, lab h 407 Wooster
*Ritter Thomas, lab h 1009 s 9th
Rivenbark Allie H, clk S A L Ry h 306 Hanover
Rivenbark Almira wid W W, h 902 s 9th
Rivenbark Bettie Miss, h 108 n 9th
Rivenbark Charles M, motorman Tide Water Power Co h 814 s 6th
Rivenbark Council C, clk A C L frt office h 320 Red Cross
Rivenbark David Y, clk A C L bds 320 Red Cross
Rivenbark Dollie C wid T A, h 108 n 9th
Rivenbark Duncan, fish h 811 Millis' al
Rivenbark Edgar D, car repr A C L Ry h 1011 n 2d
Rivenbark Eugene, carp bds 413 Brunswick
Rivenbark Halsey, helper h 616 Swann
Rivenbark Harvey B, clk A C L Ry h 917 n 6th
Rivenbark James, driver h 616 Swann
Rivenbark James, painter h 1007 n 7th
Rivenbark Jennie Miss, special nurse Dr S Everette Koonce 204 n
Front h 109 n 9th
Rivenbark Jesse K, mehst bds 912 n 6th
Rivenbark Lany W wid Amy, h 810 Market
Rivenbark Luther F, driver h 515 Nun
Rivenbark Margaret Miss, h 105 Dock
Rivenbark Mary Miss, h 108 n 9th

Clayton Giles & Son
GENERAL INSURANCE
16 PRINCESS STREET

J. O. Brock,

**Electric Construction, Sup-
plies and Repairs.**

"No Job Too Small,
No Job Too Large."

123 MARKET

PHONE 573

Young Business Men

patronize this bank because the bank offers special encouragement and assistance to small accounts, and will be of practical help to the worthy.

THE SOUTHERN NATIONAL BANK

RIVENBARK

(338)

ROBESON

Rivenbark Penelope E wid D W, h 320 Red Cross
Rivenbark R F, driver City Laundry Co h 515, 9th
Rivenbark Samuel, lab h 911 n 2d
Rivenbark Verney, clk E A Chadwick h 421 Swann
Rivenbark Walter W, painter h 211 n 9th
Rivenbark Worth II, flagman h 813 Chestnut
Rivers Lawrence X, h 803 s 3d

*Rivers Lydia, h 413 Sampson al
Riverside Restaurant, 2 Market, Richard Aust propr
Rives Carrie Mrs, boarding 309 n Front
Rives Richard B, h 309 n Front

ROACH JESSE F, mgr R G Dun & Co h 309 s 2d

*Roan Ida, seamstress h 915 Cleveland av

Robbins Adna V Miss, h 12 w Queen
Robbins Alexander II, salesman Wilmington Grocery Co h 307 n 7th
Robbins Ambrose, appr h 716 s 2d
Robbins Arthur A, car repr A C L Ry h 1003 n 4th
*Robbins Ethel, h 812 Dawson
Robbins Harry E, agt North State Mutual Life Ins Co bds 616 Red Cross

Robbins Joseph, lab h 716 s 2d
Robbins Malcolm A, miller bds 616 Red Cross
Robbins Mamie Miss, h 12 Queen
Robbins Marvin, clk rms 314 n 2d

Robbins Nancy wid Thomas, h 719 s 6th
Robbins Nettie Miss, h 622 s 5th
Robbins Nettie N wid E G, h 402 s 5th
Robbins Seth, clk h 716 s 2d

Robbins Seth A, carp h 716 s 2d
Robbins Preston B, grocer h 622 s 5th
Robbins Rebecca Miss, bds 712 n 3d
Robbins Robert, carp h 12 w Queen

Robbins Ruth L Miss, h 12 w Queen
Robbins Thomas, pipeftr bds 712 n 3d
Robbins William A, carp h 12 Queen
Robbins William M, agt Life Ins Co of Va h 215 Castle

*Robbins Winslow, trucker h 1009 Grace
Robeson Benjamin A, engr h 114 Walnut

We Can
Furnish
Your
Home
Complete

W.
M
U
N
R
O
E
&
CO.

JEWEL
STOVES

Odorless
Refrigerators

Artistic
Furniture

15 s Front
Phone 115

Wilmington Stamp Works

PRINTERS

Manufacturers of Rubber Stamps, Corporation Seals,
Stock Certificates, Steel Die, Stamping, Engraved
Cards and Wedding Invitations

15-17 Princess

Chadbourn Sash, Door and Lumber Co.

6th and Campbell and foot Wooster St.

Phones 97 and 677

ROBESON

(339)

ROBINSON

Robeson James C, trav salesman Samuel Bear Sr & Sons h 314 Red Cross nr 2d

*Roberts Amos, lab h 1200 Dawson

*Roberts Archie, lab h 720 n 8th

*Roberts Beulah, cook h 913 Gwynn

Roberts Cass J, trav salesman h 815 Ann

*Roberts Charlotte, laundress h 103 s 10th

Roberts David M, boat captain h 11 n 5th

*Roberts Daniel, lab h 1120 Princess

*Roberts Eliza, h 813 n 7th

*Roberts Eliza, laundress h 828 Green

*Roberts Esther, h 510 Red Cross

Roberts Harry, clk bds 315 n 2d

*Roberts Henry, lab h r 720 n 11th

*Roberts John D, cooper h 103 s 10th

Roberts John W, painter bds 15 Walnut

*Roberts Laura, teacher h 103 s 10th

*Roberts Lizzie, h 420 Harnett

*Roberts Maria, laundress h 828 Green

*Roberts Samuel, porter h 321 s 6th

*Roberts William, lab h 720 n 8th

Robertson Agnes V wid Archer, h 305 Campbell

Robertson Archie, asst yardmstr A C L Ry h 312 n 2d

*Robertson Bertha, cook 516 Princess

Robertson Harvey L, clk A C L h 504 n 6th

Robertson James L, v-pres-treas S & W H Northrop Lumber Co (Inc) h Purcell House

Robertson James W, clk A C L Ry h 305 Campbell

Robertson Jesse Miss, bds 224 n 3d

Robertson William F, pres Peoples' Building & Loan Assn h 1701 Princess

*Robinson Abel S, grocer 920 Castle h 602 s 10th

*Robinson Abel S Jr, lab h 602 s 10th

Robinson Adolphus B, opr Western Union Telegraph Co h 814 Greac

*Robinson Alberta, cook 516 Princess

*Robinson Alexander, driver Edward Bonshee, 216 n Water

*Robinson Andrew, lab h 411 n 10th

*Robinson Andrew, lab h 1006 s 10th

W. L. BURKHEIMER & CO.
No. 10 North 2d St. Phone 11.

Real Estate and Collecting Agency...
 Loans Negotiated. Property Bought and Sold.
 Place your Rental Property with us. We get the tenants
 and pay you the rents. Notary work done in office.

When you have Printing to do, have it done right.

If I do it, I guarantee it

There is nothing used in an office I cannot supply.

W. S. Mintz

11 and 13 Dock Street

QUEEN CITY CYCLE CO. Bicycles and Motorcycles

209 Market Street

Cash or Installment

**FIRE INSURANCE
AGENT**

HERBERT F. WILDER
207 PRINCESS STREET

Real Estate
PHONE . . . 631

ROBINSON (340) ROBINSON

- *Robinson Annie B, h 501 Brunswick
- Robinson Annie E wid Peter, h 609 Surry
- Robinson Bascom D, clk h 318 n 2d
- *Robinson Benjamin, lab h 606 Dawson
- Robinson Casper S, clk h 210 Walnut
- *Robinson Carrie, h 1215 n 6th
- *Robinson Carrie, cook h Steadman's al nr Princess
- *Robinson Charles, butcher h 113 Van Amrigne al
- Robinson Charles H, h 109 n 5th
- Robinson Charles M, clk A C L h 207 n 7th
- *Robinson Celia, laundress h 709 n 9th
- *Robinson David, lab h 713 s 11th
- *Robinson Edward, lab h 905 n 7th
- *Robinson Edward Rev, h 822 Campbell
- *Robinson Edwin, clk A S Robinson h 602 s 10th
- *Robinson Eliza, laundress h 709 n 9th
- *Robinson Ella, h 909 Millis' al
- *Robinson Ellen, h 1013 Love's al
- Robinson Emma F wid Evan L, h 814 Grace
- *Robinson Etta, domestic h 912 Campbell
- Robinson Florence Mrs, dressmkr 103 s Front
- *Robinson George, lab h 812 Gerdes' al
- *Robinson George, lab h 815 Harnett
- *Robinson Hampton, lab h 805 Brunswick
- *Robinson Isaae, lab h 121 9Dock
- Robinson Isabel wid Frederick, h 109 n 5th
- ROBINSON J W & CO (James W Robinson), Edison phonographs,
records, strings and sheet music, 205 Princess**
- *Robinson James, lab h 605 Dawson
- *Robinson James, lab h 905 n 7th
- *Robinson James E, barber 7 Dock h 819 Wooster
- Robinson James W (J W R & Co), h 205 Princess
- *Robinson Jane, cook h 912 Campbell
- Robinson Jasper S, flagman h 318 n 2d
- *Robinson John, carp h r 712 n 10th
- *Robinson John, fireman h 1018 n 6th
- *Robinson John, lab h 15 n 10th
- *Robinson John, lab h 17 s 13th

**ATLANTIC BLOWER SYSTEMS, CYCLONES, STACKS, FURNACE FEEDS
ATLANTIC BLOW PIPE CO.**

PHONE 952

8th and A. C. L. Tracks

The S. & W. H. Northrop Lumber Co., Inc.

Manufacturers, Wholesalers and Exporters of Yellow Pine Lumber and Shingles.

Sam'l Northrop, Gen. Manager
J. L. Robertson, Vice-Pres. & Treas.

WILMINGTON, N. C.

OFFICE, YARDS and WHARF:
Queen, Surry and Castle Streets

ROBINSON

(341)

ROBINSON

- *Robinson John, lab h 909 Millis' al
- *Robinson John, porter h 912 Campbell
- Robinson John, uphr h 103 s Front
- Robinson John D. condr h 318 n 2d
- *Robinson John H. grocer and wood 708 n 10th h 706 n 10th
- Robinson John W. clk Jacob Weil h 620 Market
- *Robinson Joseph, porter h 306 s 7th
- *Robinson Joseph, butler h 1019 n 8th
- *Robinson Julia, h 418 s 8th
- *Robinson Julie, laundress h 1106 Charlotte
- *Robinson Lena, h 1008 MeRae al
- Robinson Lillian Miss, h 609 Surry
- *Robinson Littrell, h 602 s 10th
- *Robinson Lizzie, h 9 s 12th
- *Robinson Lizzie, h 1206 n 7th
- *Robinson Lula, h 913 n 8th
- *Robinson Maria, h 703 s 8th
- *Robinson Martha, h 819 s 8th
- *Robinson Mary, h 811 Gerdes' al
- *Robinson Mary, cook h 912 Campbell
- Robinson Mary E wid Dr H H, h 511 n 3d
- *Robinson Mary J, h 902 Millis' al
- Robinson Mildred A wid H M, h 511 n 3d
- *Robinson Missouri, h 605 n 8th
- *Robinson Priscilla, h 506 Walnut
- Robinson Richard C, decorator h 806 Grace
- *Robinson Roberta, h 506 Walnut
- *Robinson Robert, lab h 9 s 12th
- *Robinson Robert, lab h 705 MeRae
- *Robinson Robert, lab h 1119 n 10th
- *Robinson Samuel, lab h 1117 St James av
- *Robinson Samuel, lab h 905 n 7th
- *Robinson Samuel, lab h 1315 Love's al
- *Robinson Sancho, porter Platt & Haar h 513 n 8th
- *Robinson Sandy A, driver h 320 n 9th
- *Robinson Sarah, h 902 Millis' al
- *Robinson Scott, lab h 707 MeRae
- *Robinson Susan, cook h 316 MeRae

For
All Kinds
of Good
Footwear
and
Kindred
Articles
SEE US

Agents for



SHOES
ALSO
Ralston
Health and
Florsheim

Our
Cash
System
Will Save
You
Money

TRY IT

**MERCER
&
EVANS
CO.**

115
Princess
Street

Phone 661

D. R. Foster & Co., Real Estate and
Fire Insurance
206 PRINCESS PHONE 1220

A BANK FOR ALL PEOPLE. THE PEOPLES SAVINGS BANK is a Bank for all "People"; Old, Young, Rich and Poor.

4% COMPOUND INTEREST ALLOWED on all Accounts, large or small

ROBINSON

(342)

RODGERS

Electric

Lights

Electric

Irons

Electric

Motors

Ride Water

Power

Company

- *Robinson Susan, domestic h 907 n 10th
- *Robinson Thomas, lab h 17 s 13th
- *Robinson Thomas, lab h 835 Fanning
- *Robinson Thomas, lab h 905 n 7th
- Robinson Tim (R & Parker), h 519 Chestnut
- Robinson Uel M, mgr American Naval Stores' Co h 109 n 5th
- *Robinson Walter H, barber h 1102 Dock
- *Robinson William, helper So Express Co h Rankin nr 14th
- *Robinson William, lab h 909 Queen
- *Robinson William, lab h 1312 McRae al
- *Robinson William D (R & Manning), h 813 Castle
- Robinson Winnie C wid R B, h 318 n 2d
- *Robinson & Manning (William D Robinson, Robert Manning), grocers 518 s 7th
- Robinson & Parker (Tim Robinson, Charles M Parker), grocers 519 Chestnut
- Bobitzsch Maggie Miss, h 311 n 7th
- Roby Maggie A wid B F, h 1125 n 4th
- Rochelle Joseph, foreman convict camp East Wilmington
- Rock Spring Hotel, 10 Chestnut, Mrs Georgie A Hamilton propr
- Roekers Adolph G, barber 704 n 4th rms 719 n 3d
- Roderick Caledonia Miss, h 1020 Castle
- Roderick Caledonia wid J E, h 1020 Castle
- Roderick Emanuel M, fish h 719 s 8th
- Roderick Emanuel M Jr, appr h 719 s 8th
- Roderick George E, lab h 1020 Castle
- Roderick Harry T, appr h 1118 s 3d
- Roderick John L, woodwkr h 707 Wooster
- Roderick Joseph, confr 728 s 8th h 707 Wooster
- Roderick Joseph W, driver h 707 Wooster
- Roderick Mattie A wid John, h 1118 s 3d
- Roderick Sarah F Miss, h 1020 Castle
- Rodgers Barney C, car repr h 910 n 10th
- Rodgers Burrough B, contr h Carolina pl
- Rodgers Margaret L wid L T, dressmkr h 607 Campbell
- Rodgers Robert O, clk The C W Polvogt Co h 607 Campbell
- Rodgers Ruby Miss, h 915 n 3d
- Rodgers Simon E, car repr A C L Ry h 915 n 3d

Wilmington's Great Furniture Store

126-128 PRINCESS STREET

Leads in Everything

Comparison Invited

Your Patronage Solicited

THE WILMINGTON FURNITURE CO.

The Life Insurance Company of Virginia

ORGANIZED 1871

HOME OFFICE - RICHMOND, VA.

is a regularly organized Life Insurance Company operating under a Special Charter from the State of Virginia

B. T. HOPKINS, Supt.
Rms. 17-18-19 Garrell Bldg., Wilmington, N.C.

RODMAN

(343)

ROSEMAN

- *Rodman Eli, lab h 809 n 7th
Rogers Andrew J, weaver h 86 Delgado
*Rogers Anna, h 417½ Nixon
Rogers Bessie L Miss, h 96 Delgado
Rogers Edgar, log scaler bds 209 Harnett
Rogers Elijah, foreman h 204 Num
Rogers Fannie J wid Henry, h 722 s 4th
*Rogers Frank W, lab h 706 Harnett
Rogers George R, weaver h 40 Delgado
Rogers Grace D Miss, h 40 Delgado
*Rogers Gustavus, porter h 411 s 7th
*Rogers James E, car repr A C L Ry h 702 McRae
Rogers James M, contr h 620 Market
Rogers John C, condr bds 209 Chestnut
Rogers John E, clk A C L h 405 Campbell
Rogers John F, condr Tide Water Power Co bds 322 n 3d
Rogers LeRoy B, pres and treas City Laundry Co (Inc) and v-pres
D L Gore Co h 208 n 4th—phone 618
Rogers Orpha M Miss, h 204 Num
Rogers Ramer C, trav salesman The Rheinstein Dry Goods Co
bds 8 n 4th
*Rogers Richard, lab h 1103 n 10th
Rogers Robert, boat bldr h Carolina pl
*Rogers Robert, lab h 1315 James
Rogers Sarah J wid Jesse, h 96 Delgado
*Rogers Stephen, painter h 612 Church
*Rogers William, lab h 417½ Nixon
*Rollins James, barber h 514 Nixon
*Rollins Lizzie, h 406 s 4th
*Rollins Richard, lab h 1007 s 3d
*Root Jackson, lab h 920 n 8th
Rorison Harmon C, student h 17 s 4th
Rose Fred G, bill clk Morris Bear & Bros bds Phares Holte
Rose Richard S, clk A C L h 506 Grace
Roseman Adolph (M R & Son), h 204 n 6th
Roseman M & Son (Marcus and Adolph), whol dry goods 214 n
Front

USE NESTLE'S LIVER PILLS
OLD PLANTATION REMEDY COUGH SYRUP

LINIMENT
CROUP KURA

Robert R. Bellamy

WILMINGTON, N. C.

Wholesale
and
Retail

Druggist

Phones 217 and 1833

M. W. DIVINE & CO.

Wire Screens and Doors

Paints, Oils, Glass, Sash and Doors
23 MARKET STREET

PAROID ROOFING

ROSEMAN

(344)

ROWE

Roseman Marcus (M R & Son), h 204 n 6th

Roseman Pauline Miss, h 204 n 6th

*Ross Walter, lab h 916 Cleveland av

*Ross William, lab h 916 n 5th

*Rountree Addie, engur h 1302 n 4th

Rountree Annie L Mrs, propr The New Colonial Inn Market cor 3d

Rountree Cynthia P Miss, h 407 s 3d

Rountree David, mgr The New Colonial Inn Market cor 3d

*Rountree Dinky, h 1217 n 7th

Rountree George (R & Carr), h 407 s 3d

Rountree Meta D Miss, h 407 s 3d

*Rountree Peter, grocer n 6th cor Taylor h 1219 n 6th

**ROUNTREE & CARR (George Rountree, James C Carr), attys at
law 35-36 Garrell Bldg—phone 384**

Rourk Charles A, mail clk A C L h 417 n 6th

Rourk Edson C, clk A C L h 403 s 5th

Rourk Elmina E wid Joseph, h 417 n 6th

Rourk Harry E, clk h 417 n 6th

Rourk J Thomas, mariner h 814 s 4th

Rourk James T, clk h 417 n 6th

Rourk Joseph C, clk The Southern National Bank h 417 n 6th

*Rourg Mary G, h 514 Brunswick

Rourk William A, h 510 s Front

Rourk William C, clk A C L h 417 n 6th

Rouse Eliza Mrs, h 1110 n 9th

Rouse Robert L, police h 1001 n 3d

Rouse Thomas R, millwkr h 1110 n 9th

Rowan John C, mldr h 515 n 5th

Rowan John D, weaver h 53 Delgado

Rowan John W, asst bkkpr J Allen Taylor h 515 n 5th

Rowan Mamie E Mrs, h 603 Castle

Rowan Mary A wid S J, h 60 Delgado

Rowan Newton, weaver h 50 Delgado

Rowan Robert F, salesman L W Davis, h 607 Castle

Rowan Samuel W, agt Life Ins Co of Va h 814½ s 5th

Rowe C L, see Linville Improvement Co, h Linville N C

*Rowe William, lab h 714 n 6th

ARCHITECT AND ENGINEER

BURETT H. STEPHENS

Phone 870

23-27 ODD FELLOWS' BLDG.

J. Van B. Metts,

General

INSURANCE

Agent

See adv. under name
for list of companies

Office: 112 PRINCESS STREET. Phone 162; Residence, 700

Kellam Hospital

*Cures Cancers, Tumors and
Chronic Sores*

SEE OPPOSITE PAGE 116

PHYSICIANS TREATED FREE
RICHMOND, VIRGINIA

ROWELL

(345)

RUSS

- Rowell Jesse, mech opr h S5 Delgado
 Rowell Lina Miss, h 108 n 8th
 Rowell Nora Miss, h 510 s 2d
 Rowell Thomas L, carp h 108 n 8th
 *Royal Augustus, lab h 1015 Love's al
 *Royal Jennie, h 1216 Love's al
 Royal Standard Typewriter Co, 615 s 5th Walter H Blair agt
 Royall Lesa Miss, h 203 n 3d
 Royall Samuel, student h 203 n 3d
 Royall William N, genl mgr A C L R R h 203 n 3d
 Royster William S, printer Wilmington Stamp Works h 922 n 8th
 Ruark Edson C, clk h 403 s 5th
 Ruark Hanson K, clk E A Todd h 407 s Front
 Ruark Robert (Meares & R), h 311 s 2d
 Ruark Robert C, asst cashier John W Brooks h 407 s Front
 Rudolph Julius, surveyor U S Engineer office h 404 n Front
 Rulfs John F, h 411 Grace
 Rulfs John F Jr (Peterson & R), h 411 Grace
 Rural Building & Loan Association, 110 Princess, Oscar Pearsall
 pres, Roger Moore v-pres, James Owen Reilly see-treas
 *Rush Eliza J, h 1311 n 8th
 Rush Rosa G Mrs, nurse h 110 n 6th
 Rushing Dock, lab h 119 Dawson
 Rushing Elmore, lab h 119 Dawson
 Rushing Iredell, appr h 119 Dawson
 Rushing John F, lab h 119 Dawson
 Rushing W Frederick, yard condr bds 523½ Campbell
 Russ Alexander P, clk h 701 s 2d
 *Russ Andrew, lab h 1007 James
 *Russ Andrew, lab h 1205 n 7th
 Russ Bessie L Miss, h 507 s 2d
 Russ Carrie Miss, h 701 s 2d
 Russ Charles O, carp h 918 s 6th
 Russ Edward C, carp h 215½ Market
 Russ Edwin E, trav salesman A S Winstead & Son h 619 s 7th
 Russ Elizabeth J wid Thomas J, h 619 s 7th
 Russ J Frederick, mgr Warren's Steam Bakery h 511 s 2d

**Clayton
Giles & Son
GENERAL INSURANCE**

16 PRINCESS STREET

"See" J. O. BROCK, 123 Market Street

PHONE 573

Before Contracting for Electrical Work.

Quality is Remembered When Price is Forgotten

**Money is deposited
with this Bank by**

**THE UNITED STATES GOVERNMENT
THE STATE OF NORTH CAROLINA
THE COUNTY OF NEW HANOVER
THE CITY OF WILMINGTON**

THE SOUTHERN NATIONAL BANK

RUSS

(346)

RUSSELL

**We Can
Furnish
Your
Home
Complete**

**W.
M
U
N
R
O
E
&
CO.**

**JEWEL
STOVES**

**Odorless
Refrigerators**

**Artistic
Furniture**

**15 s Front
Phone 115**

Russ J Lucian, carp h 701 s 2d
 Russ J Sidney, engnr h 507 s 2d
 Russ Jacob W, carrier P O h 619 s 7th
 Russ James S, carp h 2151/2 Market
 Russ Jennie Miss, h 701 s 2d
 Russ John D. mehst h 208 Meares
 Russ John P, acidwkr h 701 s 2d
 *Russ John S, lab h 1202 Princess
 Russ Kate Miss, h 905 n 3d
 *Russ Larry, lab h 214 s 10th
 Russ Lizzie Miss, h 905 n 3d
 Russ Lula Miss, h 905 n 3d
 *Russ Mary, h 1205 n 7th
 Russ Mildred A wid Edward, h 905 n 3d
 *Russ Nathaniel, lab h 1207 Love's al
 Russ Neil W, elk bds 301 n 2d
 Russ Philip S W, carp h 810 s 8th
 Russ Richard M, watchman h 303 Hanover
 *Russ Robert, lab h 1205 n 7th
 *Russ Sarah J, h 1017 Ann
 Russ Veda M Miss, h 507 s 2d
 *Russ William, lab h 1307 Love's al
 *Russ William Jr, lab h 1219 McRae al
 Russ William A, lab h 701 s 2d
 Russell Alice C Mrs, h 409 s 2d
 *Russell Annie, h 220 Wooster
 Russell Benjamin McD, bkbndr h 111 n 7th
 *Russell Bertha, h 220 Wooster
 *Russell Charles, lab h 1009 Chestnut
 *Russell Empie, lab h 1010 Chestnut
 Russell Hardy, guard h 914 s 6th
 Russell J H, car repr A C L Ry
 *Russell Maria, h r 709 s 9th
 Russell Mary A wid B R, h 109 Magnolia av
 Russell Nellie, h 115 n 12th
 *Russell Sadie, domestic h 115 s 11th
 *Russell William, lab h 905 Wooster

**Wilmington
Stamp Works**

PRINTERS
**Manufacturers of Rubber Stamps, Corporation Seals,
 Stock Certificates, Steel Die, Stamping, Engraved
 Cards and Wedding Invitations**

15-17 Princess

W. J. REAVES MACHINE CO.

Machine Shops and Foundry, Boiler and Blacksmith Shops

phone 205

109 South Water

DEALERS IN

New and Second-
Hand Machinery
and Mill Supplies

RUTH

(347)

ST JOHN'S

- *Ruth Hall, 7th cor Nun
- Rutland Amanda Miss, h 411 s 3d
- Rutland Hallie N Miss, h 411 s 3d
- Rutland Louise Miss, h 411 s 3d
- Rutland Louise Mrs, h 411 s 3d
- Rutland William F, stone ctr h 719 n 5th
- Rundlett Sarah E Miss, h 219 s 3d
- Runge G William, grocer h 311 s 5th
- Runge J Theodore, tel opr h 610 Chestnut
- Runge Johanna H wid G H W, h 311 s 5th

S

- *Sadgwar Ernest L, h 15 n 8th
- *Sadgwar Fannie J, h 501 Brunswick
- *Sadgwar Fannie M, teacher h 15 n 8th
- *Sadgwar Felice Le R, h 15 n 8th
- *Sadgwar Frederick C, carp h 516 Red Cross
- *Sadgwar Frederick C Jr, janitor h 15 n 8th
- *Sadgwar Julia A, teacher Peabody Graded School h 15 n 8th
- *Sadgwar Otis A, porter h 15 n 8th
- St Amand Ashley T, cashier Life Ins Co of Va h 309 Cottage la
- St Amand Isabelle T wid C W, teacher Union Graded School h 309 Cottage la
- St Andrews Presbyterian Church, 4th cor Campbell, Rev A D McClure pastor
- *St Barnabas Select School, 511 Campbell Fanny Norwood prin
- *St George Adrian, barber h 109 s 10th
- *St George George, porter h 109 s 10th
- *St George Maggie, h 914 s 7th
- St James Church Graveyard, Market cor 4th
- St James Episcopal Church, 3d cor Market
- St John's Episcopal Church, Red Cross cor 3d, Rev William E Cox rector
- *St John's Methodist Church, Princess nr n 13th, Rev James Shuler pastor

THE BEST PEOPLE BUY THE
BEST GROCERIES

Wilmington Grocery Co.

From the BEST GROCERY STORE

Telephones No. 13 and No. 14

No. 125-127 Market Street

EUREKA PRESSING CLUB

CLEANING, DYEING AND PRESSING

LADIES' WORK A SPECIALTY

Telephone 1400

CLOWE & MYERS

No. 14 Princess Street

QUEEN CITY CYCLE CO.

209 Market Street

Victor and Columbia Graphophones

FIRE INSURANCE
AGENT

HERBERT F. WILDER
207 PRINCESS STREET

Real Estate
PHONE . . . 631

ST LOUIS

(348)

SALTER

- *St Louis Christian Church, 7th cor Bladen, Rev Jacob Onslow pastor
- *St Luke's A M E Zion Church, 7th cor Church, Rev G W Johnson pastor
- *St Mark's Episcopal Church, 6th cor Grace, Rev Edmund R Bennett rector
- St Matthew's English Evangelical Lutheran Church, 921 n 4th, Rev George S Bearden pastor
- St Paul's Episcopal Church, 4th cor Orange, Rev Alex W Seabrease rector
- St Paul's Evangelical Lutheran Church, Market cor 6th, Rev William A Snyder pastor
- St Paul's Evangelical Lutheran Parrish, 6th cor UrinCESS
- St Paul's Memorial Building, 6th cor UrinCESS
- *St. Stephen's A M E Church, Red Cross cor 5th, Rev George D Carnes pastor
- St Thomas Catholic Cemetery, Market st rd nr 21st, Wm Sheehan supt
- St Thomas Catholic Church, 5th cor Ann, Rev Christopher Dennen pastor
- St Thomas Catholic Church, Dock bet 2d and 3d, Rev Christopher Dennen pastor
- St Thomas Catholic School, 215 s 4th, Sisters of Mercy in charge Saffo Toney, clk h 503 n 4th
- SALE WILLIAM G, mgr Western Union Telegraph Co h 207 s 8th**
- *Salem Hall, 502 McRae
- Salling Aaron T, drug clk B C Moore h 703 n 7th
- Salling Geraldine Miss, h 703 n 7th
- Salling J Louis, lab h 703 n 7th
- Salling Joseph A, clk A C L h 703 n 7th
- *Salter Alice, h 614 Foster's al
- *Salter Arthur, lab h 502 Taylor
- *Salter Carrie, h 504 Dawson
- Salter Daniel E, mehst h 808 Surry
- Salter Riley L, carp h 808 Surry
- *Salter Walter lab h 614 Foster's al

Tin and Slate Roofing,
Tar and Gravel Roofing. :: ::

PHONE 952

S. L. Smith & Son

8th and A. C. L. Tracks

Yellow Pine

White Pine

Hardwoods

WOODWARD & SON

Rough and Dressed Lumber

(See Opp. Page 228.)

RICHMOND, VA.



SALVATION

(349)

SANDERS

- Salvation Army (The), 27 n Front, Harry M Teed adjutant
- Salvation Army Barracks, 27 n Front, Harry M Teed adjutant
- Salvoti Attilio, stone ctr h 719 n 5th
- Sam Lee, laundry 124 Market
- *Sampson Alexander, carrier P O h 910 Castle
- *Sampson Andrew, lab h 1118 n 5th
- *Sampson Bessie, h 910 Castle
- *Sampson Charles E, grocer 722 Campbell
- *Sampson Edward, lab h 305 s 13th
- *Sampson Edward, lab h 607 s 11th
- *Sampson Frances, seamstress h 910 Castle
- *Sampson Gertrude, h 910 Castle
- *Sampson Hannah, h 307 s 7th
- *Sampson Henrietta, domestic h 1012 n 8th
- *Sampson Henry, agt North Carolina Mutual & Provident Assn h 916 n 5th
- *Sampson Henry, driver h 307 s 7th
- *Sampson Isabella, h 311 n 5th
- *Sampson Jephenoir, lab h 307 s 7th
- *Sampson John, lab h 607 s 11th
- *Sampson Joseph, butler h 718 Church
- *Sampson Joseph D, carp h 923 s 9th
- *Sampson Joseph D Jr, carp h 923 s 9th
- *Sampson Susan, h 811 n 7th
- *Samuel Annie, h 1018 n Front
- *Samuel Isaac, lab h 1109 n 5th
- *Samuel Mary, h 905 n 6th
- *Samuel Nellie, h 720 n 5th
- *Samuel Samuel, lab h r 710 n 6th
- *Samuels Mary, mgr James Whitfield h 816 n 4th
- *Samuels Moses, lab h 510 Nixon
- Sanderlin Julius N, msgr Postal Telegraph-Cable Co h 412 1/2 Princess
- *Sanders David, lab h 406 Taylor
- *Sanders Diana, laundress h 803 Thompson al
- Sanders Frank E, carp h 36 Delgado
- *Sanders George, lab h 1213 Love's al

Good Shoes Cheap

Agents for



SHOES

ALSO

Ralston

Health and

Florsheim

AT

MERCER

&

EVANS

CO.

115 PRINCESS

STREET

D. R. Foster & Co.,

206 PRINCESS

Real Estate and Fire Insurance

PHONE 1220

A Government Bond Is a mighty good thing to have, but a SAVINGS ACCOUNT with THE PEOPLES SAVINGS BANK, at Front and Princess Streets, is better, because it is just as safe and pays a larger return.

4% COMPOUND INTEREST ALLOWED ON ALL ACCOUNTS

Solves
Servant
Problem

“COOK WITH GAS”

Saves
Time and
Worry

SANDERS

(350)

SASSER

- *Sanders Hampton, cooper h 714 s Front
 *Sanders Hattie, laundress h 211 Brunswick
 Sanders Herman L, clk A C L h 1005 n 2d
 Sanders James E, switchman h 406 Swann
 *Sanders Louis, lab h 10 King's al
 Sanders Mary F Miss, h 323 s 5th
 *Sanders Oliver, lab h 1211½ Love's al
 *Sanders Owen, lab h 1213 Love's al
**SANDERS S W, grocer 223 Market—phones 108 and 109 and 900
 n 4th—phone 236 h 411 n 3d—phone 356**
 *Sanders Samuel, cooper h 716 s Front
 *Sanders Walter, lab h 805 Thompson al
 Sanders William, huckster 807 s Front
 *Sanders William, lab h 112 n 11th
 *Sanders William, lab h 804 n 7th
 Sanders William A, boat capt h 108 Church
 *Sanders William H, lab h 1002 s 2d
 Sandlin Alsa B, salesman A D Brown h 218 n 2d
 Sandlin Eva Miss, bds 612 Wooster
 Sandlin Lena Miss, h 412½ Princess
 Sandlin Louis M, huckster 122 s Front h 412½ Princess
 Sandlin Mary H wid J B J, h 511 n 5th
 Sandlin Ola Miss, bds 612 Wooster
 Sands Augustus G, clk A C L h 1012 n 4th
 *Santee Fannie, domestic h 619 n 9th
 *Santee Mary, h 919 s 9th
 *Santee William, lab h 619 n 9th
 Sarkis Rosa Mrs, dry goods 113½ s Front h 1091½ Dock
 Sarvis Beatrice A wid J D, h 706 Wooster
 Sarvis J Gordon, painter h 706 Wooster
 Sarvis Jesse S, painter h 706 Wooster
 Sasser Albert J, carder h 12 Delgado
 Sasser Alice Miss, h 816 s 8th
 *Sasser David, driver h 714 Campbell
 Sasser L Norman (Knowles & S), h 12 Delgado
 Sasser Leonidas B, propr Mission Pharmacy h 802 Market
 Sasser Mittie Miss, h 204½ s Front

**Wilmington's Great
Furniture Store**

126-128 PRINCESS STREET
Leads in Everything

Comparison Invited

Your Patronage Solicited

THE WILMINGTON FURNITURE CO.

The Life Insurance Company of Va.

Is the Leading Industrial Insurance Company in the SOUTH

Issues Industrial Policies from \$8.00 to \$900.00 with Premiums payable WEEKLY on persons from two to seventy years of age. *All Claims Paid Within Twenty-four Hours after Receipt of Proofs of Death.* B. T. HOPKINS, Supt., Rms. 17-18-19 Garrell Bldg., Wilmington, N. C.

SATCHWELL

(351)

SCHAEFER

Satchwell J. M. propr Southern Sign Shop h 223 s 2d
 Satchwell Paul D. clk A C L h 223 s 2d
 Satchwell Quincy B. clk Hall & Pearsall (Inc) h 223 s 2d
 *Saul Alexander, lab h 1105 n 9th
 *Saunders Carrie, laundress h r 814 n 8th
 Saunders Duncan M. painter h 814 Harnett
 Saunders George, painter h 814 Harnett
 Saunders H. George, colr The Evening Dispatch h 610 Castle
 Saunders James C. car repr h 705 n 5th
 Saunders James E. grocer h 412 Campbell
 Saunders Julia Miss, bds 224 n 3d
 Saunders Lloyd H. inspr h 719 Chestnut
 *Saunders Louisa, h 1206 James
 Saunders Lucy Miss, h 719 Chestnut
 Saunders M. Garnett, trav salesman h 401 s Front
 *Saunders Randolph, lab h 912 n 2d
 Saunders Richard M. car repr h 409 Brunswick
 Savage Anna P Miss, h 120 s 3d
 Savage Effie D wid H R, h 306 Orange
 *Savage Frank, lab h 721 Russell's al
 Savage Frederick A. engnr h 701 n 3d
 Savage George H. painter h 714 Bladen
 Savage Henry R. stengr A C L h 306 Orange
 Savage Isabel, Miss, h 120 s 3d
 Savage Jane P wid Henry, h 120 s 3d
 Savage Nellie D Miss, h 306 Orange
 Savage William B. constable 210 Princess h 720 s 6th
 *Sawyer Dora, h 223 Davis
 Scarborough Addison M. supt The Bradstreet Co h 611 Grace
 *Scarborough Joseph, lab h 909 s 9th
 *Scarborough Minerva, h 417 Nixon
 *Scarborough Ransom, lab h 1206 James
 Scarborough Wentworth H. blksmith h 113 n 9th
 Schaadt Edward J. engraver George Honnet bds 225 Market
 Schachte Herbert M. sec to frt traffic mgr A C L h 211 Re dCross
 Schad Joseph, contr 307 n Front
 Schaefer William H. bkkpr W B Cooper h 421 s 5th

WILMINGTON IRON WORKS, INC.
 Railroad and Wharf Facilities
 Office and Works: Foot Orange Street
 Foundry, Machine Shops
 And Copper Works
 Locomotive and Steamboat Repairs

Robert R. Bellamy

WILMINGTON, N. C.

Wholesale and Retail **Druggist**

Phones 217 and 1833

M. W. DIVINE & CO.

Wire Screens and Doors

Paints, Oils, Glass, Sash and Doors

23 MARKET STREET

PAROID ROOFING

SCHIEUT

(352)

SCHULKEN

A Dustless Method for Cleaning and Disinfecting Public Buildings, Theatres, Churches, Hotels, Halls, Residences, etc.

Draperies, Tapestry, Books, Upholstered Furniture, Pianos, Organs' Mattresses, Rugs, Carpets, etc., thoroughly renovated without removal

- Schieut Marion A. clk Schutt's Pharmacy h 130 Princess
 Schnibben Charles, chf of Wilmington Fire Department h 317 Dock
 Scherer George C. clk U S Engineer Office h 312 Chestnut
 Scherer Ruth F Miss. h 312 Chestnut
 Schlieve Herman, sailmkr h 115 Dock
 Schloss Nathan, sales stables 12 Dock 208 s 2d
 Schloss Simeon A. propr Palace Theatre 212 n 4th
 Schmid Joachim, tailor 218 Castle
 Schmidt Paul, lab bds Rock Spring Hotel
 Schnibben Charles. h 317 Dock
 Schnibben Charles G. student h 317 Dock
 Schnibben George, grocer 1120 n 7th h 706 Nixon
 Schnibben John H. student h 317 Dock
 Schnibben Martin, grocer 601 Red Cross h 403 n 7th
 Schnibben's Hall, 601-605 Red Cross
 Schonwald Byron, student h 116 Nun
 Schonwald Catherine Miss. h 116 Nun
 Schonwald John D. student h 116 Nun
 Schonwald John T. physician 116 Nun
 Schonwald Mary Miss. h 116 Nun
 School for Young Ladies, 114 Orange, Misses Annie J Hart and Mary B Brown principals
 Schrader Joseph, plumber h 1018 n 3d
 Schrader Julia Miss. h 1018 n 3d
 Schrader Mary Miss. h 1018 n 3d
 Schrader Theodore, pipeftr h 1018 n 3d
 Schrader Theodore Jr. plumber, 215½ Market h 306 n 9th
 Schreiber Robert, painter rms 401 n Front
 Schreb Samuel, tailor 703½ n 4th h 713 n 4th
 Schulken Alice M wid C H. h 406 n 4th
 Schulken Anna M wid Charles. h 1202 n 4th
 Schulken Arthur, salesman Crescent Candy Co h 807 n 4th
 Schulken Chas L. clk h 1202 n 4th
 Schulken E Hardy, appr h 1202 n 4th
 Schulken Edward, trav salesman J W Murchison & Co. h 406 n 4th
 Schulken Elizabeth Miss. h 406 n 4th
 Schulken Englehard, salesman H Louis Vollers. h 222 n 4th

Carolina Renovating Company

Phone 870 23 Odd Fellows' Building
J. G. YOUNG, Mgr.

J. Van B. Metts,

General

INSURANCE

Agent

See adv. under name for list of companies

Office: 112 PRINCESS STREET. Phone 162; Residence, 700

Kellam Hospital

Cures Cancers, Tumors and
Chronic Sores

PHYSICIANS TREATED FREE
RICHMOND, VIRGINIA

SEE OPPOSITE PAGE 116

SCHULKEN

(353)

SCOTT

Schulken Eugene P. bkpr William E Springer & Co h 314 n 4th

Schulken Helena Miss. h 301 Harnett

Schulken Josie Miss. h 1292 n 4th

Schulken Martin J. clk h 1292 n 4th

Schulken Roger M. cashier S A L Ry frt depot h 406 n 4th

Schulken Sherman L. student h 406 n 4th

Schuman Alexander clk M May & Co h 103½ s Front

Schutt Bros (George C and William L), grocers 817 Bladen

Schutt Emma Miss. h 807 Bladen

Schutt George C (S Bros), h 807 Bladen

Schutt Theodore, propr Schutt's Pharmacy h 807 Bladen—phone
983

Schutt Weldon, ship clk h 807 Bladen

Schutt Wilhelmina wid George L. h 807 Bladen

Schutt William L (S Bros), h 807 Bladen

**SCHUTT'S PHARMACY, 130 Princess Theodore Schutt propr—
phone 534**

Schutters Floyd H. in charge U S Army Recruiting Office h 101 Prin-
cess

Schwartz Hugh S, electrician h 620 s 3d

*Sopliss Sophia, h r 1210 s 7th

*Scopliss Thomas H. lab h 1009 Love's al

*Scott Benjamin, grocer 515 Walnut h 519 Walnut

*Scott Benjamin Jr. lab h 519 Walnut

Scott Benjamin H. lab h 517 s 4th

Scott Charles P. clk A C L h 410 n 4th

Scott David H. clk A C L bds 112 Grace

Scott Eli H. h 517 s 4th

*Scott Elijah, lab h 1003 Castle

Scott Ellen wid Jacob, h 716 Market

Scott Frank K. driver bds 703 n 3d

Scott Hattie H Miss. h 517 s 4th

Scott Ira J. clk M H Kelly, h 709 s 2d

Scott J Earl, stengr A C L bds 517 n 3d

Scott J William (Crumpler & S), h 711 s 2d

*Scott Jacob, lab h 717 Nun

*Scott Julia, h 1206 n 9th

Clayton
Giles & Son
GENERAL INSURANCE
16 PRINCESS STREET

Whether It's For New Work or Repairs

GET MY ESTIMATE—SATISFACTION GUARANTEED

J. O. BROCK, 123 Market Street

PHONE 573

CENTRAL LOCATION. *A central location is always desirable and convenient. This bank has its home in the heart of the city, immediately opposite the United States Post Office, and has every facility for business.* **THE SOUTHERN NATIONAL BANK**

SCOTT

(354)

SEEDERS

Largest
Assortment
Exclusive
Patterns
Satisfac-
tory Terms

F
U
R
N
I
T
U
R
E

W.

Munroe
& Co.
15 s Front
Phone 115

Agents for
Jewel Stoves
Odorless
Refrigerators

Scott Julia B Miss, h 1009 n 4th
 Scott Julia T wid Eugene H, h 216 n 6th
 Scott Lottie Miss, h 711 s 2d
 Scott Luther B, tile lyr h 517 s 4th
 *Scott Martha, h 221 s 11th
 *Scott Martha, h 1117 Princess
 *Scott Mary, h 618 s 8th
 Scott Mary wid B H, h 11 n 6th
 *Scott Mary J, cook h 313 Kellogg's al
 Scott Miles G, clk J L King h 517 s 4th
 *Scott Owen, lab h 1110 n 7th
 Scott Robert, h 70 Delgado
 Scott Robert, supt ins A C L h 19 n 7th
 *Scott Robinson, bricklyr h 519 Walnut
 *Scott William, lab h 714 s 10th
 *Scott William, lab h 1107 n 8th

SCULL JAMES H, atty at law and notary and atty for American
 Law and Collecting Agency, 4 Smith Bldg h 109 Princess—
 phone 1529

Scull John H, carp h 517 n 4th
 *Scull Lizzie, h 506 n 7th
 Seaboard Air Line Railway, passgr station Union Depot, frt depot
 Nutt cor Brunswick
 Seabreeze Alexander W Rev, rector St Paul's Episcopal Church
 h 123 s 4th
 Seamen's Free Library, Front cor Dock
 Seamen's Hall, Front cor Dock
 Seamen's Home, Front cor Dock, A C Nielsen mgr
 Sears Bessie V Miss, h 517 n 3d
 Sears Frank W, inspr h 517 n 3d
 Sears James F, asst supt Relief Dept A C L h 520 Dock
 Sears Lillie Miss, h 517 n 3d
 Sears Maggie wid W T, h 517 n 3d
 Seashore Hotel, Wrightsville Beach
 Second Adventists Church, 6th nr Church, Rev Joseph P King
 pastor
 Seeders Hattie E wid T T, h 304 McRae

Wilmington
Stamp Works

PRINTERS
 Manufacturers of Rubber Stamps, Corporation Seals,
 Stock Certificates, Steel Die, Stamping, Engraved
 Cards and Wedding Invitations
 15-17 Princess

Chadbourn Sash, Door and Lumber Co.

6th and Campbell and foot Wooster St.

Phones 97 and 677

SEEDERS

(355)

SELLERS

Seeders Meddie Miss, h 304 McRae
 Seeders Thomas J, clk A C L h 304 McRae
 Seem Ralph B, surgeon in charge James Walker Memorial Hospital
 Seigler Samuel, furniture 204 s Front h 215 s Front
 Seigler Samuel Jr, colr D R Foster & Co h 607 n 4th
 Seitter George F, tailor J M Solky & Co h 314 Harnett
 Seitter Wilhelmina F Miss, h 928 n 4th
 Sellars James S, engnr h 609 Harnett
 Sellars Joseph F, butcher 1116 n 4th
 Sellars Preston L, clk S E Sellars h 1116 n 4th
 Sellars Samuel E, grocer 1116 n 4th h 1114 n 4th
 Sellars Wm R, clk J F Sellars h 1116 n 4th
 Sellers A Foster, appr h 722 s Front
 Sellers Adrian D, lab h 804 s Front
 Sellers Cassie Miss, h 710 s 6th
 Sellers Charles G, stonectr h 1029 n 4th
 Sellers David S, carp h 1213 n 5th
 Sellers Flavius J, watchman h 1109 Parsley
 Sellers Frank B, watchman h 918 n 9th
 Sellers Henry H, stengr h Castle Hayne rd
 *Sellers James, lab h 116 St James av
 Sellers James T, boat capt h 517 s Front
 Sellers Jane S Miss, h 810 s Front
 Sellers Jerusha Miss, h 810 s Front
 Sellers John C, clk h 519 s Front
 Sellers John R, h 804 s Front
 Sellers John S, h 517 s Front
 Sellers John S Jr, pilot h 519 s Front
 Sellers Josephine E Miss, h 810 s Front
 Sellers Lawrence L, engnr h 309 Harnett
 *Sellers Lizzie, h 225 Davis
 Sellers Louis E, oiler h 519 s Front
 Sellers Marsden H, fireman h 710 s 6th
 Sellers Marshall F, wreck mstr h 905 n 5th
 Sellers Mary E wid D L, h 207 n 10th
 Sellers Pauline H Miss, h 810 s Front

W. L. BURKHEIMER & CO. Real Estate and Collecting Agency, . . .
 Loans Negotiated. Property Bought and Sold.
No. 10 North 2d St. Phone 11. Place your Rental Property with us. We get the tenants
 and pay you the rents. Notary work done in office.

When you have Printing to do, have it done right.

If I do it, I guarantee it

There is nothing used in an office I cannot supply.

W. S. Mintz

11 and 13 Dock Street

Queen City Cycle Co.

Headquarters for the Best

BICYCLES

209 MARKET STREET

SELLERS

(356)

SHARP

FIRE INSURANCE

AGENT

HERBERT F. WILDER

207 PRINCESS STREET

Real Estate

PHONE 631

- Sellers Robert C, salesman h 207 n 10th
- Sellers Robert G, metalwkr h 722 s Front
- Sellers Robert J, agt Met Life Ins Co h 309 Meares
- *Sellers Sabra, h 910 Sprunt's al
- Sellers Sabra wid Amos, h 615 Queen
- Sellers Samuel R, lab h 804 s Front
- Sellers Sarah M wid R A, h 722 s Front
- Sellers W Hood, clk h 519 s Front
- Sellers Wallace W, clk A C L h 609 s 2d
- Sellers William, lab h 807 Surry
- Sellers William, sawyer bds 110 Queen
- Sellers William V, gen agt Michigan Mutual Life Ins Co h 615 Queen
- Sellers William W, lab h 918 n 3d
- *Selph Edward, lab h 608 Wooster
- *Selph Maggie, h 803 s Front
- *Senior Sarah, dressmkr 514 McRae
- *Senior Sidney, lumber gratter h 514 McRae
- *Service Margaret, h 713 Harnett
- *Service William, lab h 407 Sampson al
- *Sessoms Henderson, lab h 905 s Front
- *Sessoms Lizzie, h 806 s 2d
- *Sessoms Quincy, cook h 111 Red Cross
- Sewell Laura T Miss, h 309 1/2 n 8th
- SHADELAND DAIRY CO'S DEPOT, 8th cor Princess, John D Bowen propr—phone 468**
- Shadeland Dairy Farm, Market st rd, East Wilmington, Alexander O McEachern propr
- *Shadrack Ella, h 517 Swann
- Shain Isaac, clothing 809 n 4th h 308 n 9th
- Shanks Thomas, clk A C L bds 414 Chestnut
- Shannon Frances Miss, h 112 n 8th
- Shannon Hubert M, clk A C L h 112 n 8th
- Shannon John E, genl bkkpr A C L h 112 n 8th
- Shannon T Ray, clk A C L h 7 s 4th
- Sharp Anna wid William, bds 410 Queen
- *Sharp Arthur, student h 11 s 10th

Palmetto Ventilators and Heating Systems

S. L. SMITH & SON

PHONE 952

8th and A. C. L. Tracks



EVERETT WADDEY CO.

Office Outfitters

BUSINESS FURNITURE DEPARTMENT

NOS. 7 & 9 S. TWELFTH ST., RICHMOND, VA.

*We are Sole Agents
for the Celebrated*

**Globe-Wernicke
"Elastic" Bookcases
and the
Globe-Wernicke
Filing Devices.**

**Also for the
"Faultless Automatic"
School Desks.**

We Sell

**Metallic Furniture for
Bank Vaults,
Clerk's Offices *and*
Record Rooms.**

We Carry in Stock

**Flat Top Desks,
Roll Top Desks,
Standing Desks,
Typewriter Desks,
Office Chairs *and* Tables,
Letter Filing Cabinets,
Filing Cabinets for
Documents,
Checks,
Deposit Tickets,
Commercial Reports,
Legal Blank Cases,
Pigeon Hole Cases,
Letter Press Stands,
Rapid Roller
Copying Machines,
Directors Tables *and*
Chairs.**

EVERETT WADDEY CO.

Stationers, Engravers, Printers,
Publishers, Bookbinders,
Blank Book Makers

Office and Salesroom : : : : : 1105 East Main Street
Factory : : : : : 1 and 3 South Eleventh Street
Office Furniture Department, 7 and 9 South Twelfth Street

RICHMOND, VIRGINIA



WITH our modern and well equipped Printing Office and Book Bindery, we solicit the largest as well as the most exacting business. ¶ Having for years supplied the county, city and professional trade, we feel in a position to serve with assurance of satisfaction. ¶ Our Legal Forms are used throughout the State. ❖ ❖ ❖

BANK STATIONERY DEPARTMENT.

Daily Balance Bank Ledgers,
Tellers' Balance Books,
Collection and Note Ticklers,
Registers and Cash Books,
Remittance Books,
Statement Books,
Savings Depositors' Ledgers,
Lithographed Checks,
Drafts and Receipts,
Certificates of Deposit,
Debit and Credit Slips,
Statement Blanks,
Deposit Tickets,
Coin Wrappers and Bags.

STEEL AND COPPERPLATE ENGRAVING DEPARTMENT.

Letter Heads,
Professional Stationery,
Visiting Cards,
Wedding Invitations,
Announcements,
Society Work, Menus, Programs
and Engravings of Every
Description.



The Largest
Engraving Plant
in the South.

The S. & W. H. Northrop Lumber Co., Inc.

Manufacturers, Wholesalers and Exporters of Yellow Pine Lumber and Shingles.

Sam'l Northrop, Gen Mgr.
J. L. Robertson, V.-Pres. & Tr

WILMINGTON, N. C.

OFFICE, YARDS and WHARF:
Queen, Surry and Castle Streets

SHARP

(357)

SHEPARD

- Sharp James E. paperhngr h 414 Church
 Sharp John O. paperhngr h 505 Church
 *Sharp Joseph S, lab h 11 s 10th
 *Sharp Sarah G, teacher h 11 s 10th
 *Sharpless Hester, h 1020 Nutt
 *Sharpless George D, lab h 404 Bladen
 *Sharpless Paul, lab h 821 Green
 *Sharpless Paul, watchman h 1020 Nutt
 Sharrock Joseph, cotton classer Champion Compress & Warehouse
 Co h 512 n 4th
 *Shaw Caroline, h 714 Nixon
 *Shaw Eliza, h 905 Castle
 *Shaw John, lab h 610 s 9th
 *Shaw John H, funeral director 20 n 2d h 1001 s 8th
 *Shaw John R, lab h 1013 n 5th
 Shaw Kate C wid W H, h 211 Walnut
 Shaw Roxana, domestic h 1001 Red Cross
 Sheehan Annie Miss, h 806 Chestnut
 Sheehan Ellen Miss, h 1102 Market
 Sheehan James B, clk A C L frt office h 806 Chestnut
 Sheehan Jane M wid Daniel, h 412 s 4th
 Sheehan John J, supt transportation Tide Water Power Co h 615
 Church
 Sheehan William, grocer Market cor 12th h 1017 Market
 Sheehan William Jr, carrier P O h 806 Chestnut
 *Shell Lawrence W, driver h 505 Nixon
 *Shell Roy porter h 505 Nixon
 *Shellington Joseph, bellman The Orotu
 Shelly James H, clk A C L bds 212 Red Cross
 Shepard Alexander, frt claim agt A C L h 303 n 2d
 Shepard Anne H Miss, h 303 n 2d
 Shepard Benjamin, lab h 1101 Market
 Shepard Bertha L Miss, bds 412½ Princess
 *Shepard Celia, h 417 s 7th
 *Shepard Charles, driver h 709 n 11th
 Shepard Edmond M, carp h 724 s 3d
 Shepard Edwin, printer h 13 Wooster

FOR
 ANYTHING
 IN
 FOOTWEAR

Agents for



SHOES
 ALSO
 Ralston
 Health and
 Florsheim

See
 MERCER
 &
 EVANS
 CO.
 115
 Princess
 Street

D. R. Foster & Co., Real Estate and
 Fire Insurance

206 PRINCESS

PHONE 1220

THE PEOPLES SAVINGS BANK

Located in The Big White Building, Front and Princess Streets, Invites your Business. 4% Compound Interest allowed on all accounts.

Capital and Surplus, \$110,000.00 Total Resources, \$1,100,000.00

SHEPARD

(358)

SHERIDAN

Electric

Lights

Electric

Irons

Electric

Motors

Tide Water

Power

Company

Shepard George H, clk A C L frt office h 904 Princess

Shepard George R, lab h 413½ Queen

Shepard George W, clk A C L h 211 Harnett

Shepard Harry E, clk A C L h 117 s 9th

*Shepard Hattie, h 913 s 10th

Shepard Henrietta wid J C, h 208 s 4th

*Shepard John, lab h 220 Cowan

Shepard John, lab h 607 Queen

Shepard John J, lab h 805 s Front

*Shepard Joseph, lab h 3 n 13th

Shepard Joseph C, trav salesman h 317 s 2d

Shepard Laura A wid A J, h 15 n 7th

Shepard Laura T wid Henry, h 911 Chestnut

Shepard Loomis L, butcher Ralph Kennedy h 807 s 6th

Shepard Robert B, clk D L Gore Co bds 121 St James av

Shepard Robert J, cabinetmkr h 911 Chestnut

*Shepard Thomas, lab h 1008 Dawson

*Shepherd Benjamin, lab h 309 s 7th

*Shepherd Bettie, laundress h 618 s 4th

*Shepherd Charles, agt North Carolina Mutual & Provident Assn
h 1233 s 11th

Shepherd Massie A, express msgr h 512 Ann

Shepherd Stephen, condr h 1012 n 5th

*Shepherd William E, bootblack h 423 n 8th

Sheppard Herbert, sawyer h 703½ n 4th

**SHEPPARD RALPH M, sec Carolina Trucking Development Co
and sec-treas Investment Trust Co h The Carolina**

Sheppard Teeford C, engr h 311 Hanover

*Sherd Luther, lab h 417 s 7th

*Sheridan Fannie, h 819 Dawson

*Sheridan George, lab h 918½ s 5th

*Sheridan Hester, h 716 Solomon al

*Sheridan Jennie, h 819 Dawson

*Sheridan Lewis, hostler h 815 Meadow

*Sheridan Louis, lab h 716 Solomon al

*Sheridan Maggie, cook h 910 n 2d

*Sheridan Oliver, lab h 908 n 2d

**Wilmington's Great
Furniture Store**

126-128 PRINCESS STREET

Leads in Everything

Comparison Invited

Your Patronage Solicited

The Life Insurance Company of Va. is

The OLDEST Southern Life Insurance Company
 The LARGEST and STRONGEST Southern Life Insurance Co.
 The PIONEER Southern Industrial Life Insurance Company
B. T. HOPKINS, Supt., Rooms 17, 18, 19 Garrell Bldg. Wilmington, N. C.

SHERIDAN

(359)

SHOLAR

- *Sheridan William, porter h 814 Castle
- Sherman Anna Miss, h 704 s 2d
- Sherman Bell D Mrse, h 114 n 4th
- Sherman Ellis, capt h 1023 n 4th
- Sherman Henry, engnr h 217 Queen
- Sherry William N, sawyer h 506 Surry
- Shew Louis H, salesman Wilmington Grocery Co h 609 s Front
- Shew Richard, drayman h 617 s 7th
- Shew William H, agt Met Life Ins Co h 303 Dawson
- Shideed George, clothing 703 n 4th rms 705 n 4th
- Shiel R J C, condr Tide Water Power Co
- Shields Ernest R, carp h 605 Brunswick
- Shields Martin E, foreman A C L Ry shops bds 523 1/2 n 4th
- Shields W Patrick, car repr h 307 Bladen
- *Shiloh Baptist Church, Walnut cor 8th Rev William H Moore pastor
- *Shine Bella, cook h 208 Bladen
- Shine Daniel B, clk bds 225 Market
- Shine Pattie Miss, h 120 Red Cross
- Shinn John M, clk A C L h 219 Red Cross
- Shinn Roy J, clk A C L h 219 Red Cross
- *Shipman Dinah, h 1005 James
- *Shipman Edward, lab h 831 Fanning
- *Shipman Edward, lab h 1005 James
- *Shipman Henrietta, laundress h 2 Collier's al
- *Shipman Macon, lab h 413 Hanover
- *Shipman Mildred A, cook h 2 Collier's al
- Shipp James D, grocer 8th cor Wooster
- *Shiver Ida, domestic h 1110 Fanning
- *Shiver Julia, maid h 1110 Fanning
- *Shiver Simon S, lab h 1110 Fanning
- *Shiver Simon T, carp h 1110 Fanning
- *Shiver William, lab h 1110 Fanning
- Shnaais Meta Miss, h 619 Market
- *Shober Mary L, teacher Gregory Normal Institute h 314 MeRae
- Shoemaker Orless H, mgr S H Kress & Co h 105 Church
- Sholar H Louise Miss, h 414 s 2d

USE NESTLE'S LIVER PILLS
OLD PLANTATION REMEDY COUGH SYRUP
LINIMENT
CROUP KURA

Robert R. Bellamy

WILMINGTON, N. C.

Wholesale
and
Retail

Druggist

Phones 217 and 1833

M. W. DIVINE & CO.

Wire Screens and Doors

Paints, Oils, Glass, Sash and Doors
23 MARKET STREET

PAROID ROOFING

SHOLAR

(360)

SILVERMAN

Sholar John T, chief clk supt telegraph A C L h 414 s 2d

Sholar Ralph L, student h 414 s 2d

*Shoulders Flora, h 217 Brook's la

Shrier Abraham, clothing 34 n Front h 517 Market

Shrier Devora Miss, h 409 Princess

Shrier Estelle Miss, h 409 Princess

**SHRIER ISAAC, clothing and men's furnishings 102 n Front—
phone 885 h 409 Princess—phone 944**

Shrier Louis, salesman Isaac Shrier bds 409 Princess

Shrier Marshall, salesman Isaac Shrier bds 409 Princess

*Shuford Walter, driver h 504 Taylor

*Shuler James Rev, pastor St John's Methodist Church h 514 1/2
Brunswick

Siadon Thomas, clk J Simon h 115 s Front

Sian L Harold, clk Standard Oil Co h 307 n 2d

*Sickles Adeline, h 114 Brunswick

*Sickles Mary, h 904 s 5 h

*Sidbury Allen, lab h 710 n 6th

Sidbury Archie W, clk A C L frt office h 113 s 9th

*Sidbury Gould, lab h 616 n 11th

Sidbury Ivory W, agt h 113 s 9th

Sidbury John D, bagmkr h 919 Chestnut

*Sidbury Lizzie, h 715 Russell's al

*Sidbury Lucy, h 110 s 11th

*Sidbury Maria, h 1004 s 11th

Sidbury Mary A wid John, h 919 Chestnut

Sidbury Ravenswood, clk A C L frt office h 113 s 9th

*Sidbury Rosa, h 1116 McRae al

*Sidbury Walter, lab h 1119 n 8th

Siegler Samuel Jr, colr h 607 n 4th

Sigmon Jesse C, stengr A C L bds 112 Grace

Sikes Oscar J, see-treas Southern Detective Bureau h Jonesboro
N C

Silva Annie Miss, h 814 n 5th . . .

Silva John E, janitor P O h 814 n 5th

*Silver Mary B, laundress h 909 Schutt's al

Silverman Aaron, optician h 14 s 8th

BURETT H. STEPHENS ARCHITECT AND ENGINEER

—23-27 ODD FELLOWS' BLDG. . . . Phone 870—

J. Van B. Metts,

General

INSURANCE Agent

See adv. under name
for list of companies

Office: 112 PRINCESS STREET. Phone 162; Residence, 700

Kellam Hospital

*Cures Cancers, Tumors and
Chronic Sores*

SEE OPPOSITE PAGE 116

PHYSICIANS TREATED FREE
RICHMOND, VIRGINIA

SILVERMAN

(361)

SIMON

- Silverman Bernard, clk A C L h 14 s 8th
 Silverman Leon, student h 14 s 8th
 Silvia Emma A wid John, h 914 Chestnut
 Silvia Hattie Miss, h 409 Queen
 Silvia Manuel G, contr 409 Queen
 Silvia Mary C Miss, h 409 Queen
 Silvy Maria wid Joseph, h 620 Harnett
 *Simmons Amos, lab h 615 s 10th
 *Simmons Bettie, h 1015 n 2d
 *Simmons Carrie, cook h r 809 Gwynn
 *Simmons Christiana, h 109 Wooster
 *Simmons Eliza, h 919 s 7th
 *Simmons Essie, laundress h 8 Hanby Row
 *Simmons Fannie, h 1110 Market
 *Simmons Frank, lab h 613 s 9th
 *Simmons Frederick, lab h 908 s 5th
 *Simmons Genius, lab h 1320 Dock
 *Simmons George, lab h 610 Dawson
 *Simmons George, lab h 1116 n 8th
 Simmons George C, locksmith 231 $\frac{1}{2}$ s Front h 616 s 5th
 *Simmons Gertrude, h 9 King's al
 *Simmons Hattie, h 712 Swann
 *Simmons James, lab h 1213 s 5th
 *Simmons John, lab h 907 Millis' al
 *Simmons John, lab h 1015 n 2d
 *Simmons John A, lab h 908 s 5th
 Simmons Lee H, mgr The Independent Ice Co (Inc) h 120 n 7th
 *Simmons Lewis, junk h 1420 Princess
 *Simmons Lizzie, domestic h 410 $\frac{1}{2}$ Reeder's al
 *Simmons Maria, h 1118 Market
 *Simmons Richard, lab h 907 n 7th
 *Simmons Roberta, cook h 510 n 10th
 *Simmons Wright, lab h 610 Dawson
 *Simon Charles, lab h 918 n 7th
 Simon George J, tailor 210 Princess h 507 Princess
 Simon Isaac, clothing 21 Market
 Simon Joshua, clothing 19 s Front h 115 s Front

Clayton Giles & Son
GENERAL INSURANCE
16 PRINCESS STREET

J. O. BROCK

123 Market Street

PHONE 573

The Electrical Work on the building
is as important as the Foundation
See that you engage an expert

**STEEL VAULTS
DEPOSIT BOXES
AUTOMATIC LOCKS
CENTRAL LOCATION**

The
**Southern National
BANK**

SIMON

(362)

SKINNER

**Largest
Assortment
Exclusive
Patterns
Satisfac-
tory Terms**

**F
U
R
N
I
T
U
R
E**

W.

**Munroe
& Co.
15 s Front**

Phone 115

**Agents for
Jewel Stoves
Odorless
Refrigerators**

Simon Maggie Miss, h 818 s 5th
Simon William, clk J Simon h 115 s Front
Simon William A, salesman Brown, Toon & Co h 818 s 5th
*Simpson Abbie, laundress h 215 s 7th
*Simpson Anna, laundress h 619 n 9th
*Simpson Buck, lab h 718 Russell's al
*Simpson Fannie, h r 811 n 8th
*Simpson Hattie, h 103 n 12th
*Simpson Holmes, lab h 208 A B C al
*Simpson John, lab h 1004 n 8th
*Simpson Mary, h 610 Kidder's al
*Simpson William S, driver h 606 n 10th
Sinclair David B, trav auditor rms 105 n 6th
Sinclair Robey T, clk A C L h 809 Ann
**SINGER SEWING MACHINE CO, 206½ n Front, D M Beardsley
mgr—phone 688**
*Singletary Brinson, lab h 404 n 11th
*Singletary Dora, cook h 819 Thompson al
*Singletary Georgie, laundress h 816 Thompson al
Singletary J Sterling, capt b 310 Meares
*Singletary James B, shoemkr 607 Red Cross h 1307 n 5th
*Singletary Jason, lab h 910 Cleveland av
*Singletary John, cooper h 409 n 10th
*Singletary Kate, h 1116 n 6th
*Singleton Charles, lab h 712 Surry
*Singleton Frederick, lab h 1005 s 6th
*Singleton George, lab h 1005 s 6th
*Singleton Lula, cook h 803 Thompson al
*Singleton William, lab h 914 Castle
Sirgany James, salesman Mrs Rosa Shalbook h Rocky Point
Siwasa (The) (S W Sanders), groceries 223 Market
**SKELDING ARTHUR B, genl mgr Tide Water Power Co and v-
pres The Auto Co h 326 s 3d**
Skinner Allie H Miss, h 516 Church
Skinner Harry, United States District atty office Post Office Bldg
Skinner Louis H, ship yard and marine railway Water foot of
Church h 308 s Front

**Wilmington
Stamp Works**

PRINTERS
**Manufacturers of Rubber Stamps, Corporation Seals,
Stock Certificates, Steel Die, Stamping, Engraved
Cards and Wedding Invitations**
15-17 Princess

W. J. REAVES & COMPANY

Machine Shops and Foundry, Boiler and Blacksmith Shops

phone 205

109 South Water

New and Second-
Hand Machinery
and Mill Supplies

SKINNER

(363)

SLOAN

- Skinner Lucile Miss, h 308 s Front
- Skinner Sallie P Miss, h 611 Orange
- Skinner William, watchman h 114 n 9th
- Skipper Alice Miss, h 705 s 8th
- Skipper Asa C, carp h 1617 Market
- Skipper Blanche Miss, h 705 s 8th
- Skipper Catharine A wid L K, h 705 s 8th
- Skipper Celia Miss, h 823 s 8th
- Skipper Charles B, car repr h 213 Brunswick
- Skipper Charles L, weaver h 52 Delgado
- Skipper Daniel R, clk h 919 s Front
- Skipper Edward W, lab h 814 s Front
- Skipper Ethel B Miss, h 1617 Market
- Skipper Ezekiel R, grocer 919 s Front
- Skipper Frederick G, colr h 111 s 7th
- Skipper Frederick T, clk New Hanover County Recorder's Court
h 111 s 7th
- Skipper Havalah A Miss, h 515 n 7th
- Skipper Henry J, cooper h 1115 n 6th
- Skipper Jennie Mrs, h 109 Castle
- Skipper Oliver B, carp h 315 Dawson
- Skipper Thaddens E, barber h 919 s Front
- Skipper Thomas L, grocer 823 s 8th
- Skipper William, sweeper h 34 Delgado
- *Slade Ile, waiter h 720 Orange
- *Slater Amas J, fireman h 205 s 10th
- *Sloan Alfred E, porter h 1006 n 8th
- *Sloan Blaine B, grocer 711 Nixon h 1206 n 8th
- Sloan David D, agt Met Life Ins Co h 215 Grace
- *Sloan Edward, lab h 1011 n 8th
- Sloan Edward D, cotton buyer h 205 Ann
- Sloan George, bkkpr Morris Bear & Bros h 613 Chestnut
- *Sloan George, lab h 1019 n 2d
- Sloan Hannah L wid Geo, h 215 Grace
- *Sloan Hester, domestic h 1006 n 8th
- *Sloan Isaac, lab h 1011 n 8th
- *Sloan John B, lab h 1216 n 8th

THE BEST PEOPLE BUY THE
BEST GROCERIES
From the BEST GROCERY STORE

Wilmington Grocery Co.
Telephones No. 13 and No. 14
No. 125-127 Market Street

EUREKA PRESSING CLUB

CLEANING, DYEING AND PRESSING

LADIES' WORK A SPECIALTY

Telephone 1400

CLOWE & MYERS

No. 14 Prncers S'reet

Queen City Cycle Co.

209 MARKET STREET

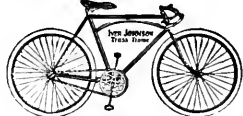

**FIRE INSURANCE
AGENT**

HERBERT F. WILDER

207 PRINCESS STREET

Real Estate
PHONE . . . 631

SLOAN

(364)

SMITH

- *Sloan Joshua, cooper h 1006 n 8th
- *Sloan Joshua Jr, lab h 1006 n 8th
- Sloan Kate Miss, h 215 Grace
- Sloan Louise Miss, h 215 Grace
- *Sloan Martha, cook h 905 Green
- *Sloan Mary h 1007 Love's al
- Sloan Robert C (S & Sweeney), h 318 Ann
- Sloan Sadie Miss, h 215 Grace

SLOAN & SWEENEY (Robt C Sloan, J Norcom Sweeney), hardware, house furnishings goods, stoves, etc 18 s Front—phone 332

- *Slocum Edward, lab h 903 Cleveland av
- Slocum John C Jr, clk A C L bds 113 n 4th

SLOCUM ROBERT B, physician Murchison Bank Bldg—phone 1059 h 218 n 3d—phone 16

- *Small Alice, laundress h 1003 Grace
- *Small Frederick, lab h 607 n 8th
- *Small Henry, butler h 311 n 6th
- *Small Richard, lab h 810 Bladen
- *Small William, lab h 607 n 8th
- Smallbones Elizabeth R Miss, h 415 s 3d

SMALLBONES HARRY G, supt Clyde Steamship Co and pres Wilmington Compress & Warehouse Co h 207 n 3d

- Smallbones Harry G Jr, clk Clyde Steamship Co h 205 Grace
- Smallbones Louise B Miss, h 415 s 3d
- Smallbones Theodore W, student h 201 n 3d
- Smallbones Walter, sec-treas Wilmington Compress & Warehouse Co h 415 s 3d

- *Smart Hampton, carp h 714 McRae
- Smart John, clk h 317 s 5th

SMAW CHARLES T, sec Magnolia Fraternal Association h 416 n Front

- Smith A Gregory, clk A C L h 306 s 6th
- Smith A Myatt, mehst h 508 s 6th
- Smith Ada K Miss, h 616 Doek
- Smith Adolph, police h 612 s Front
- *Smith Albert, coachman h 113 s 10th
- *Smith Albert, lab h 1316 James

**Cornices and Skylights
Galvanized Wall Ties**

S. L. Smith & Son

PHONE 952

8th and A. C. L. Tracks

Yellow Pine
White Pine
Hardwoods

WOODWARD & SON

Rough and Dressed Lumber

(See Opp. Page 228.)

RICHMOND, VA.



SMITH

(365)

SMITH

Smith Alfred W. dyer bds 37 Delgado
Smith Alice N Miss, h 616 Dock
Smith Alice R Miss, h 404 n 3d
*Smith Alonzo, lab h 307 Ford's Row
*Smith Alonzo, lab h 1106 McRae al
Smith Alphonso L. fireman h 820 n 5th
Smith Amanda wid James D. h The Carolina
*Smith Anna, domestic h 1006 Green
Smith Anna wid W V B. h 1012 n 4th
Smith Annie E Miss, h 612 s 3d
Smith Annie H Miss, h 609 Orange
*Smith Archie, lab h r 510 Dawson
Smith Ashton B. clk A C L frt office bds 116 Grace
Smith Belle Miss, h 612 s Front
*Smith Benjamin, lab h 613 Harnett
Smith Bertha H Miss, h 1901 Market
Smith Bertie wid Jeremiah, h 121 Dock
Smith Bros (Lansing B and James P), grocers 501 n 4th
Smith Building, 109 Princess
Smith Carl, clk bds 202 Orange
*Smith Celia, h 1222 s 6th
*Smith Charles, lab h 611 n 6th
Smith Charles E. farmer h Castle Hayne rd
*Smith Clarence H, lab h 812 s 6th
Smith Claude F. agt North State Mutual Life Ins Co h 16 n 9th
Smith Clayton, clk The Murchison National Bank h 502 Market
Smith Cleveland, electrician h 707 n 5th
*Smith Daisy, domestic h 305 Ford's Row
*Smith David, confr 609 s 9th h 906 s 8th
*Smith Delia, h 604 Bladen
Smith Della Mrs, h 118 Market
*Smith Edward, lab h 114 St James av
*Smith Edward, lab h 705 Red Cross
*Smith Edward, lab h 916 n 8'h
Smith Edward L. trav salesman bds 402 n 2d
*Smith Elias, driver h 829 Fanning
Smith Elijah L. police h 519 s 5th

TRY OUR
Cash
System
IT WILL
SAVE YOU
MONEY

Agents for



SHOES
ALSO
Ralston
Health and
Florsheim

ON YOUR
FOOTWEAR
PURCHASES

MERCER
&
EVANS
CO.

115 Princess
Street

Phone 661

D. R. Foster & Co.,

206 PRINCESS

Real Estate and
Fire Insurance

PHONE 1220

Your Surplus Money

If deposited in **THE PEOPLES SAVINGS BANK**, Front and Princess Streets, will net you **4% COMPOUND INTEREST**. Have you tried

to figure out what you are losing by not placing your money where it will be earning interest?

Solves *Servant Problem*
“COOK WITH GAS”
Saves Time and Worry

SMITH

(366)

SMITH

- Smith Elise Miss, h 224 Market
 *Smith Eliza, laundress h 706 n 11th
 *Smith Ella, cook h 817 Harnett
 Smith Ella, Miss, h 123 s 8th
 *Smith Emma, h 718 s 13th
 Smith Emma Miss, h 120 Castle
 Smith F Hopkinson, treas and genl mgr Wilmington Granite
 Brick Co h 101 s 3d
 *Smith Faith, h 808 n 6th
 Smith Flora Miss, h 820 n 5th
 *Smith Florence, h 1118 Brown
 Smith Frederick, clk Levi McMillan & Co bds 314 Red Cross
 Smith G Herbert, v-pres Acme Mfg Co h The Colonial Inn
 *Smith Gary, lab h 917 s 6th
 Smith George W, captain police h 615 s 2d
 *Smith Giles, lab h 710 n 6th
 Smith Graham G, driver W F D h 111 n 8th
 *Smith Hattie, h 1016 n 2d
 Smith Hattie L Miss, h 609 Orange
 Smith Henry W, car repr h 303 Bladen
 Smith Herbert P, fireman h 820 n 5th
 *Smith Humphrey, lab h 901 n 2d
 Smith Ira, clk h 101 n 6th
 Smith James, blksmith h 14 s 7th
 *Smith James, lab h 214 Brunswick
 *Smith James, lab h 408 Taylor
 *Smith James, lab h 604 Bladen
 *Smith James, lab h 607 s 9th
 *Smith James, longshoreman h r 711 n 11th
SMITH JAMES A DR, druggist 914 n 4th—phone 1330
 Smith James A Rev, h 215 Walnut
 Smith James E, colr W J Bradshaw & Co h 612 Wooster
 Smith James F, police h 710 Castle
 Smith James P (S Bros), h 215 Walnut
 Smith James R, clk A C L h 811 Chestnut
 Smith James S, h 612 s 3d
 *Smith Jane, h 1205 McRae al

Wilmington's Great Furniture Store

126-128 PRINCESS STREET

Leads in Everything

Comparison Invited

Your Patronage Solicited

THE WILMINGTON FURNITURE CO.

The Life Insurance Company of Va.

Issues all the most approved forms of Life Insurance Contracts from \$500.00 to \$25,000.00

WITH PREMIUMS PAYABLE QUARTERLY, SEMI-ANNUALLY and ANNUALLY

B. T. HOPKINS, Supt., Rooms 17, 18, 19 Garrell Bldg. WILMINGTON, N. C.

SMITH

(367)

SMITH

Smith Janie Miss, h 710 n 5th
 Smith Jasper B, shoemkr h 19 s 2d
 Smith Jesse E, genl foreman A C L Ry shops h 408 n Front
 Smith Jesse S, engnr h 3 Post Office av
 *Smith John, butler h 1009 Dawson
 *Smith John, hostler h 116 s 11th
 *Smith John, lab h 204 Marsteller
 *Smith John, lab h 618 n 7th
 *Smith John, lab h 719 Russell's al
 *Smith John, lab h 1007 n 9th
 *Smith John, lab h 1105 Market
 *Smith John, lab h 1219 Love's al
 *Smith John, porter h 407 n 9th
 *Smith John C, stevedore h 720 n 10th
 *Smith John E, lab h 1110 Love's al
 Smith John I, car repr h 916 n 3d
 *Smith John L, fireman h 207 s 10th
 *Smith John L, lab h 209 Marsteller
 *Smith John O, lab h 901 s 2d
 Smith John Oliver, carp h 120 Castle
 *Smith John S, lab h 1003 Fanning
 Smith John T, police h 612 s 3d
 Smith John W, h 1 4s 7th
 Smith John W, hoseman W F D h 118 Meares
 *Smith John W, lab h 812 s 5th
 Smith John W, mgr Eagle Steam Laundr yh 107 n 9th
 *Smith Joseph, lab h 811 Harnett
 *Smith Joseph, lab h 911 Castle
 *Smith Joseph, lab h 1112 n 6th
 Smith Joseph B, carp h 208 Queen
 Smith Joseph D (S & Lord), h 404 n 3d
 Smith Joseph F, clk The Merchison National Bank h 215 Walnut
 *Smith Joseph W, fish Fourth Street Market h 417 Hanover
 Smith Julia wid Isaac B, h 613 Dock
 *Smith Julius C, lab h 1205 s 5th
 *Smith Kate, h 204 Gore's al
 *Smith Kate, h 1010 James

WILMINGTON IRON WORKS, Inc.

Railroad and Wharf Facilities

Office and Works: Foot Orange Street

Foundry, Machine Shops
 And Copper Works
 Locomotive and Steamboat Repairs

Robert R. Bellamy

WILMINGTON, N. C.

Wholesale
 and
 Retail

Druggist

Phones 217 and 1833

M. W. DIVINE & CO.

Wire Screens and Doors

Paints, Oils, Glass, Sash and Doors
23 MARKET STREET
PAROID ROOFING

A Dustless Method for Cleaning and Disinfecting Public Buildings, Theatres, Churches, Hotels, Halls, Residences, etc.

Carolina Renovating Company

Phone 870 23 Odd Fellows' Building
J. G. YOUNG, Mgr.

Draperies, Tapestry, Books, Upholstered Furniture, Pianos, Organs' Mattresses, Rugs, Carpets, etc., thoroughly renovated without removal

SMITH

(368)

SMITH

- Smith Kelly, woodwkr h 710 n 5th
- Smith Lausing B (S Bros), and clk The Murchison National Bank h 215 Walnut
- Smith Lawrence M, ins agt h 712 s 2d
- *Smith Lena, h 1206 n 7th
- *Smith Lena, domestic h 104 s 10th
- SMITH LEONIDAS O, mgr S L Smith & Son h Eureka ,Farm Castle Haynes rd**
- *Smith Lila, laundress h 315 Brunswick
- *Smith Lillian, domestic h 404 McRae
- Smith Lillie Miss, h 120 Castle
- Smith Lillie wid George, h 509 n 12th
- *Smith Lily, h 812 s 5th
- Smith Lisette wid Andrew h 1901 Market
- Smith Lottie L Miss, h 616 Doek
- *Smith Louis, lab h 404 McRae
- *Smith Louisa, laundress h 321 Castle
- Smith Lucile Miss, h 14 s 7th
- *Smith Lucinda, h 214 Brook's la
- *Smith Lula, cook h 307 Ford's Row
- *Smith Lula, laundress h 907 Schutt's al
- Smith Luther G, pharmacist United States Marine Hospital 8th cor Num
- *Smith Mamie, h 213 Wright
- *Smith Mamie, teacher h 720 n 10th
- Smith Margaret McD Miss, h 112 n 5th
- *Smith Martha, h 913 n 8th
- *Smith Martha, laundress h 610 s 10th
- *Smith Mary, laundress h 311 Ford's Row
- *Smith Mary A, h 116 Marsteller
- Smith Mary A wid William, h 123 s 8th
- *Smith Mary E, laundress h 121 Magnolia av
- *Smith Mary F, h 118 St James av
- *Smith Mary J, h 110½ n 10th
- *Smith Mary J, h r 1214 s 7th
- *Smith Mary J, laundress h 611 Ann
- Smith Mary L Miss, h 811 Red Cross

J. Van B. Metts,

General

INSURANCE

Agent

See adv. under name for list of companies

Office: 112 PRINCESS STREET. Phone 162; Residence, 700

Kellam Hospital

Cures Cancers, Tumors and
Chronic Sores

PHYSICIANS TREATED FREE
RICHMOND, VIRGINIA

SEE OPPOSITE PAGE 116

SMITH

(369)

SMITH

Smith May Miss, h 120 Castle

*Smith Mitchell, lab h 9 Hanby Row

*Smith Nancy, h 209 Marsteller

Smith Nolie W Miss, h 609 Orange

*Smith Owen, lab h 816 Gerdes' al

Smith Owen B, clk A C L h 7 s 8th

*Smith Parry J, janitor h 213 Wright

Smith Paul, stonectr h Rock Spring Hotel

Smith Pennie wid M K, h 710 n 5th

SMITH PERCY L, v-pres **S L Smith & Son** h 709 n 5th

*Smith Peyton, lab h 612 Foster's al

*Smith Presley C, lab h 1222 Charlotte

Smith Raymond C, clk A C L bds 2d cor Orange

*Smith Rebecca, h 209 A B C al

Smith Riley D, gas ftr h 419 Bladen

Smith Robert, furniture h 520 Bladen

*Smith Robert, lab h 204 Gore's al

Smith Robert C, fireman W F D h 616 Doek

Smith Robert E, genl supt motive power A C L h 112 n 5th

*Smith Rosa, h 214 Brunswick

*Smith Rosa, cook h 1016 Castle

*Smith Rose, h 6 n 12th

Smith Rose B wid H H, h 315 s 3d

SMITH S L & SON, tanners, cornice makers and proprs Atlantic
Blow Pipe Co, n 8th and A C L Ry tracks Samuel L Smith
pres, Percy L Smith v-pres, Leonidas O Smith mgr—phone
952 (see bottom lines and page 4)

Smith Sallie Miss, h 709 n 4th

Smith Sallie wid John, h 120 Castle

*Smith Samuel, grocer 519 Bladen h 517 Bladen

Smith Samuel K, stengr h 407 Nun

Smith Sammel L, lab h 120 Castle

SMITH SAMUEL L, pres **S L Smith & Son** h 709 n 5th

*Smith Sarah, h 821 s 4th

*Smith Sarah, h 912 Love's al

*Smith Shepard, gardener h 618 n 7th

*Smith Solomon, lab h 1015 n 2d

Clayton
Giles & Son
GENERAL INSURANCE
16 PRINCESS STREET

J. O. Brock,

Electric Construction, Sup-
plies and Repairs.

"No Job Too Small,
No Job Too Large."

123 MARKET

PHONE 573

Young Business Men patronize this bank because the bank offers special encouragement and assistance to small accounts, and will be of practical help to the worthy.

THE SOUTHERN NATIONAL BANK

SMITH

(370)

SMOTHERS

**We Can
Furnish
Your
Home
Complete**

**W.
M
U
N
R
O
E
&
CO.**

**JEWEL
STOVES**

Odorless
Refrigerators

Artistic
Furniture

15 s Front
Phone 115

- *Smith Sophia, h 407 n 9th
- *Smith Sophie, h 608 Nun
- Smith T Jefferson, mchst h 616 Dock
- Smith Thelma Miss, h 609 Orange
- *Smith Thomas A, drayman h 518 n 6th
- Smith Vaughan E, student h 112 n 5th
- *Smith Violet, h 810 McCumber's al
- *Smith Violet, cook h 1310 Market
- *Smith W Henry, carp h 120 Castle
- *Smith Walsh, lab h 717 Nixon
- Smith Walter R Jr, cashier Southern Express Co h 309 n 2d
- Smith Walton C, clk A C L h 312 n 3d
- *Smith William, hostler h 802 Bladen
- *Smith William, lab h 110½ n 10th
- *Smith William, lab h 713 Brunswick
- *Smith William, lab h 911 Cleveland av
- *Smith William, painter h 305 s 7th
- Smith William A, dyer h 73 Delgado
- Smith William C, salesman Geo R French & Sons h 609 Orange
- Smith William H, bkkpr American Natl Bank bds 116 Grace
- *Smith William H, bricklyr h 617 McRae
- Smith William L, sec-treas J C Stevenson Co h 502 Market
- Smith William L Jr, bkkpr The Murchison National Bank h 502 Market
- Smith William P, foreman Hilton Lumber Co h 1012 n 4th
- Smith William R, janitor h 820 n 5th
- Smith William T, dentist 204-205 Southern Bldg h 512 Grace
- Smith William T, guard convict camp East Wilmington
- SMITH & LORD (Joseph D Smith, F A Lord), ins agts and real estate 114 Princess—phone 766**
- Smithson William N, clk The Independent Ice Co (Inc) h 808 Chestnut
- *Smoot Abraham, lab h 710 Harnett
- Smoot Thomas A Rev, pastor Grace M E Church, South, h 401 n 2d
- *Smothers Henry, lab h 907 n 9th

**Wilmington
Stamp Works**

PRINTERS
Manufacturers of Rubber Stamps, Corporation Seals,
Stock Certificates, Steel Die, Stamping, Engraved
Cards and Wedding Invitations
15-17 Princess

Chadbourn Sash, Door and Lumber Co.

6th and Campbell and foot Wooster St.

Phones 97 and 677

SNEED

(371)

SOLOMON

SNEED ALONZO C, wholesale and retail furniture and house furnishings, Market cor 2d—phone 172 h 305 s Front—res phone 1125

*Sneed Decatur C, butcher 4, Fourth Street Market h 915 n 8th

Sneed Emmett H, mgr Southern Hotel h 26 n Front

Sneed Gertrude Miss, h 305 s Front

Sneed Henry, clk h 305 s Front

*Sneed Jasper, lab h 801 Bladen

*Sneed Joseph, lab h 801 Bladen

Sneed Mary Miss, h 305 s Front

Sneed May Bell Miss, bds Southern Hotel

Sneed Roy C Miss, bds Southern Hotel

*Sneed Timothy H, clk h 719 Red Cross

*Sneed Violet, h 519 s 8th

Sneeden Eugenia A wid Silas, h 119 s 8th

Sneeden James W, stengr Angola Lumber Co h 120 n 9th

Sneeden Susan E wid J S, grocer Wrightsville av nr Delgado

Sneeden William M, producee 120 s Front, and fish Front Street Market, h 614 Castle

Snell Keros H, carp h 723 s 3d

Snider Alexander, clk A C L rms Y M C A Bldg

Snow George, trav salesman rms 312 n 4th

Snyder Edward, paperhng rms 316 Walnut

Snyder William A Rev, pastor St Paul's Evangelical Lutheran Church h 12 n 6th

Snyder William T, trav salesman rms 215 Grace

SOLKY J M & CO (Jacob M Solky), clothing and men's furnishings
13 n Front—phone 617

Solky Jacob M (J M S & Co), h 610 Market

Sell John, blksmith h 710 s 7th

Soll Sarah Mrs, h 816 s 6th

Solomon Albert, salesman Abraham Shrier h 517 Market

Solomon Bernard (S & B S) h 616 Market

*Solomon Cain, lab h 1217 McRae al

Solomon Clara Miss, h 319 s 5th

Solomon Ethel M Miss, h 616 Market

Solomon Harry M, student h 701 Market

W. L. BURKHEIMER & CO.
No. 10 North 2d St. Phone 11.

Place your Rental Property with us. We get the tenants and pay you the rents. Notary work done in office.
Real Estate and Collecting Agency.
Loans Negotiated. Property Bought and Sold.

When you have Printing to do, have it done right.

If I do it, I guarantee it

There is nothing used in an office I cannot supply.

W. S. Mintz

11 and 13 Dock Street

QUEEN CITY CYCLE CO. Bicycles and Motorcycles

209 Market Street

Cash or Installment

**FIRE INSURANCE
AGENT**

HERBERT F. WILDER
207 PRINCESS STREET
Real Estate
PHONE • • 631

SOLOMON

(372)

SOUTHERN

Solomon Helen J Miss, h 701 Market
Solomon Ike W (Solomon Shoe Co), h 16 n 7th—phone 1519
Solomon Jake L (Solomon Shoe Co), h 319 s 5th—phone 1597
Solomon Lillian Miss, h 701 Market
Solomon Margie Miss, h 616 Market
Solomon S & B (Sigmund and Bernard), dry goods, notions and hats
102-106 Market

SOLOMON SHOE CO (I W & J L Solomon), wholesale and retail shoes 9-13 s Front—phone 888

Solomon Sigmund (S & B S), h 701 Market
Solomon Simon, dry goods h 701 Market
*Southerland Charles, carp h 314 s 7th
Southerland Charles S, salesman Abraham Shrier bds 225 Market
Southerland Chauncey G, clk Armour & Co h 3 n 9th
Southerland Edward H, mgr Union Trust Co h 16 s 9th
Southerland Ellen E wid C G, h 20 n 8th
*Southerland Enoch, cooper h 426 s 3d
Southerland Frederiek G, brakeman h 21 s 9th
*Southerland Gertrude, maid h 426 s 3d
Southerland James, clk J L King h eo
Southerland John N, salesman J H Rehder & Co h 113 n 8th
Southerland Lola S Miss, h 21 s 9th
*Southerland Luey, h 426 s 3d
*Southerland Marion, lab h 1204 Stolter's al
*Southerland Mary, h 426 s 3d
Southerland Mary J wid William A, h 21 s 9th
Southerland May M Miss, h 21 s 9th
Southerland Priscilla A wid S D, bds 225 Market
Southerland Rosa A Miss, h 21 s 9th
*Southerland Sarah A, teacher Williston Graded School h 924 n 5th
*Southerland Virginia, h 1204 Stolter's al
Southerland W Thomas, mldr h 813 s 6th
Southerland Willie G Miss, h 21 s 9th

SOUTHERN ALMANAC, Hill Directory Co publishers, Mutual Bldg Richmond, Va

*Southern Barber Shop, Chestnut cor Front, Julius A Murray propr
SOUTHERN BELL TELEPHONE AND TELEGRAPH CO, 125 Princess, R L Boyd mgr—phone 100

**ATLANTIC BLOWER SYSTEMS, CYCLONES, STACKS, FURNACE FEEDS
ATLANTIC BLOW PIPE CO.**

PHONE 952

8th and A. C. L. Tracks

The S. & W. H. Northrop Lumber Co., Inc.

Manufacturers, Wholesalers and Exporters of Yellow Pine Lumber and Shingles.

Sam'l Northrop, Gen. Manager
J. L. Robertson, Vice-Pres. & Treas.

WILMINGTON, N. C.

OFFICE, YARDS and WHARF:
Queen, Surry and Castle Streets

SOUTHERN

(373)

SPAIN

SOUTHERN BUILDING, Front cor Chestnut
SOUTHERN BUSINESS COLLEGE, 2d fir Odd Fellows' Bldg, C L
Padgett pres, D C Carmichael v-pres, W G Padgett sec-treas—
phone 1394

SOUTHERN COMMERCIAL SCHOOLS (see Southern Business
College) 2d fir Odd Fellows' Bldg

Southern Cooperaage Co (Howard R McNeill, T L Wooster), Wright
nr Front

Southern Detective Bureau, 6-7 Garrell Bldg, S H Renfrow pres and
gen mgr, Thomas K Woody v-pres, O J Sikes sec-treas

Southern Electric Co, 215 Princess, John Hall sec-treas

SOUTHERN EXPRESS CO, 109 Chestnut—phone 33, and 502 n
Front—phone 195, John R Williams agt, Walter Buckner supt
Atlantic Division

Southern Freight Claim Agency, 221½ n Front, J F Head mgr

SOUTHERN HOTEL, 26 n Front Emmett H Sneed mgr—phone 858

Southern Lumber Journal, Custom House av nr Masonic Temple, Z
W Whitehead editor and genl mgr

SOUTHERN MANUFACTURING CO, mnfrs "Good Luck" Baking
Powder 11-13 s 12th st, Richmond, Va

Southern Mutual Home & Real Estate Co, 209 n Front, M Claudius
Hammond sec

SOUTHERN NATIONAL BANK OF WILMINGTON (THE), Sou-
thern Bldg Front cor Chestnut, Matt J Heyer pres, D L Gore v-
pres, Hugh MacRae v-pres, Charles N Evans cashier—phone 95
(see front cover and top lines)

Southern Sign Shop, 109 Princess, J M Satchwell propr

Southern Weighing & Inspection Bureau, A C L and S A L frt office,
James L Comer inspr

Southside Baptist Church, 5th cor Wooster, Rev Gus A Martin
pastor

Southside Drug Co, Front n w cor Castle, J K Hansen mgr—phone
278

*Sowell Bertie, h 708 s 8th

*Sowell Frank W, lab h 708 s 8th

*Sowers Ada, cook h 404 n 11th

*Spain Everett, lab h 1210 n 8th

*Spain Martha, cook h rear 720 n 11th

For
All Kinds
of Good
Footwear
and
Kindred
Articles
SEE US

Agents for



SHOES
ALSO
Ralston
Health and
Florsheim

Our
Cash
System
Will Save
You
Money

TRY IT

**MERCER
&
EVANS
CO.**

115
Princess
Street

Phone 661

D. R. Foster & Co., Real Estate and
Fire Insurance
206 PRINCESS
PHONE 1220

A BANK FOR ALL PEOPLE. THE PEOPLES SAVINGS BANK is a Bank for all "People"; Old, Young, Rich and Poor.

4% COMPOUND INTEREST ALLOWED on all Accounts, large or small

SPARKMAN

(374)

SPICER

Sparkman David D. trav salesman Morris Bear & Bro bds 320 Red Cross

Electric

*Sparks Lottie, h rear 503 Market

*Spear Margie, h 410 Wright

Lights

*Spears William H, lab h 516 n 10th

Speiden Thomas L. clk A C L h 522 Doek

Spencer Charles L. butcher 3 Fourth Street Market h 915 n 4th

Spencer Fannie B Miss, h 915 n 4th

*Spencer John, lab h s 14th nr Nun

*Spencer Judge, lab h 508 Nixon al

Electric

*Spencer Lewis, wood sawyer h 704 Am

*Spencer Maria, h 1402 n 7th

*Spencer Morgan, driver h 405 s 6th

Irons

Spencer S Marian, clk h 304 Bladen

*Spencer Thomas F. shoemkr 719 s Front h 1212 s 7th

Spencer Thomas W. hostler h 304 Bladen

*Spencer William, lab h 907 s 11th

Spencer William A. dairy 304 Bladen

Electric

*Spicer Bettie, nurse h 1225 Charlotte

*Spicer Clarence, lab h 1310 James

*Spicer David, lab h 607 n 8th

*Spicer David A. porter h 616 n 10th

Motors

*Spicer Edward, lab h 1003 Dawson

*Spicer George, lab h 1012 s 10th

*Spicer George A. bottler h 1225 Charlotte

*Spicer Isaac, lab h 1310 James

*Spicer James A. porter h 509 n 9th

*Spicer John, lab h 404 n 11th

*Spicer John, lab h 1008 Chestnut

Side Water

*Spicer Julia, h 1214 n 7th

*Spicer Lucinda, h 1003 Dawson

Power

*Spicer Martha, h 909 s 9th

*Spicer Mary, cook h 1225 Charlotte

Company

*Spicer Minnie L. nurse h 1009 Castle

*Spicer Oliver, lab h 1225 Charlotte

*Spicer Samuel, lab h 1318 James

*Spicer Tennah, h 815 n 6th

*Spicer Willis, driver h 1009 Castle

Wilmington's Great Furniture Store

126-128 PRINCESS STREET

Leads in Everything

Comparison Invited

Your Patronage Solicited

THE WILMINGTON FURNITURE CO.

The Life Insurance Company of Virginia

ORGANIZED 1871

HOME OFFICE - RICHMOND, VA.

is a regularly organized Life Insurance Company operating under a Special Charter from the State of Virginia

B. T. HOPKINS, Supt.
Rms. 17-18-19 Garrell Bldg., Wilmington, N.C.

SPILLMAN

(375)

SPRUNT

Spillman John, trav salesman h 508 s 3d

SPIRITTINE CHEMICAL CO, wood distillers and refiners, mnfrs paints, oils, chemical and disinfectants, office and works foot Dawson, Louis Hanson pres and genl mgr, Matt J Heyer sec-treas

Spivey A Chellie Miss, h 416 Bladen

Spivey Ada M wid J J, h 416 Bladen

Spivey Jettie P Miss, h 416 Bladen

Spivey Mary J Miss, h 416 Bladen

Spivey Sarah E Miss, h 416 Bladen

Spooner Charles R, salesman J M Solky & Co h 520 Queen

Spooner Clifford L, ruler The Evening Dispatch h 717 Surry

Spooner Eugene, msgr W U Tel Co h 719 Surry

Spooner Eugene L, chief opr Western Union Telegraph Co h 1006 n 5th

Spooner Grace Miss, h 719 Surry

Spooner Luther A, car repr A C L Ry

Spooner William A, clk The Gerken Tobacco Co (Inc) h 719 Surry

Spooner William J, carp 719 Surry

Spooner William T, barrelnkr h 307 Brunswick

Springer Coal Co (The), Chestnut cor Water, James A Springer pres, Daniel H Pentan v-pres and sec, Samuel J Springer treas

*Springer Estelle, h 15 s 12th

Springer Horace D, with The Springer Coal Co h 102 n 5th

Springer James A, pres-treas The Independent Ice Co (Inc) and pres The Springer Coal Co h 102 n 5th

Springer John C (William E Springer & Co), bds The Orton

Springer Samuel J, treas The Springer Coal Co h 806 Market

SPRINGER WILLIAM E (William E Springer & Co), and pres Wilmington Star Co h 214 n 2d

SPRINGER WILLIAM E & CO (William E and John C Springer), hardware 14 n Front—phone 63

*Spruell Rosa E, colr h 510 n 10th

Sprunt Alexander, student h 223 n 3d

SPRUNT ALEXANDER & SON (James and William H Sprunt), cotton exporters 400 n Front—phones 22 and 88

Sprunt James (A S & Son), vice-consul for Great Britain and Germany h 400 s Front

USE NESTLE'S LIVER PILLS
OLD PLANTATION REMEDY COUGH SYRUP

LINIMENT
CROUP KURA

Robert R. Bellamy

WILMINGTON, N. C.

Wholesale
and
Retail

Druggist

Phones 217 and 1833

M. W. DIVINE & CO.

Wire Screens and Doors

Paints, Oils, Glass, Sash and Doors
23 MARKET STREET

PAROID ROOFING

BURETT H. STEPHENS
ARCHITECT AND ENGINEER

—23-27 ODD FELLOWS' BLDG. . . . Phone 870—

SPRUNT

(376)

STANLEY

- Sprunt Lawrence, clk h 400 s Front
- Sprunt Marion Play Grounds, 14 Queen
- Sprunt T Edward, supt Champion Compress and Warehouse Co h 117 Red Cross
- Sprunt Walter P, clk Alexander Sprunt & Son h 223 n 3d
- Sprunt William H (A S & Son), h 223 n 3d
- Sprunt William H Jr, student h 223 n 3d
- Squires Edward E, lab h 1501 Market
- Squires Elizabeth Miss, h 108 Wright
- Squires Lenora A wid H A, h 1501 Market
- *Stackhouse Samuel, waiter h 613 n 6th
- Stafford Frank P, trav salesman Ahrens Bros h 815 Ann
- *Stafford John, driver h 410 s 7th
- Stallings Adeline Miss, h 510 s 2d
- Stallings J S, detective rms 411 n 4th
- Stalnaker William B, clk A C L h The Carolina
- Stamp Grace E, head nurse James Walker Memorial Hospital
- Stancill Clarence, bricklyr bds 102 Orange
- STANDARD OIL CO**, n Front cor Brunswick, Edward W Haselden agt—phone 39
- STANDARD SUPPLY COMPANY**, machinery and mill supplies 10-12 Grace, Henry A Burr pres, Frederick S Burr v-pres, Henry A Burr Jr sec, Mason G Burr treas—phone 552
- Standard Turpentine Co, Front cor Wright, J M Leasia mgr
- *Stanford Charles, lab h 1014 n 2d
- *Stanford George, lab h 1207 s 6th
- Stanford Harwood McC, asst supt h 208 Church
- *Stanford John, lab h 611 McRae
- *Stanford Margaret, laundress h 606 n 9th
- Stanland Alvah H, clk A C L h 406 n Front
- Stanland Berta P Miss, h 509 s 5th
- Stanland Henry D, foreman The Evening Dispatch h 508 Princess
- Stanland J Frank, foreman The Evening Dispatch h 509 s 5th
- Stanland Jennie L Miss, h 508 Princess
- Stanland Lena Miss, h 508 Princess
- Stanland Mary E wid Charles C, h 509 s 5th
- *Stanley Annie, h 316 Dawson
- *Stanley Charles, lab h 1011 s 3d

J. Van B. Metts,

General

INSURANCE

Agent

See adv. under name for list of companies

Office: 112 PRINCESS STREET. Phone 162; Residence, 700

Kellam Hospital

*Cures Cancers, Tumors and
Chronic Sores*

SEE OPPOSITE PAGE 116

PHYSICIANS TREATED FREE
RICHMOND, VIRGINIA

STANLEY

(377)

STEIN

Stanley D N & Co (Daniel N Stanley), grocers 136 Market

Stanley Daniel N (D N S & Co), h 105 Ann

Stanley Dena P Miss, h 105 Ann

*Stanley Frank, lab h 5 Hanby Row

*Stanley Frank, lab h 1003 Fanning

*Stanley George, lab h 1310 Princess

*Stanley Georgianna, h 1313½ n 5th

*Stanley Isabella, h 1007 n 9th

Stanley Jasper W, dentist 206-207 Southern Bldg h 218 n 3d

*Stanley John, gardener h 406 n 9th

*Stanley Joseph, student h 5 Hanby Row

Stanley Joseph E, painter h 718 n 7th

*Stanley Louis, lab h 913 Millis' al

*Stanley Mary, laundress h 1228 Red Cross

*Stanley William, lab h 5 Hanby Row

STAR (THE) (see *Morning Star*)

STAR JOB PRINTING OFFICE (THE), printing and bookbinding

9-11 Princess—phone 51

*Starkey James, lab h rear 607 s 9th

*Starkey John, lab h rear 607 s 9th

Starkey Joseph E, clk M L Starkey h 109 Dock

Starkey Marshall L, restaurant 119 Princess h 109 Dock

*Starkey Phoebe, h 704 Ann

*Starkey Thomas (S & Brown), h 609 Church

*Starkey Thomas E, porter h 811 Castle

*Starkey William H, lab h rear 607 s 9th

Starkey William H Jr, lab h r 607 s 9th

*Starkey & Brown (Thomas Starkey, W H T Brown), grocers 323
s 7th

*Staton Green, lab h 1138 s Front

Stedman Fannie W Miss, h 111 s 5th

Steenken Adelaide L wid George, h 1206 n 4th

Steenken Ernest, clk h 1206 n 4th

Steenken Henry G, clk h 1206 n 4th

Stefanaty Stephen, clk Mavronichols Bros h 103 Market

Stefano Joseph, peanut vender h 611 Castle

Stein Goldie Miss, h 617 Market

Stein Lewis, sec-treas The A David Co h 617 Market

**Clayton
Giles & Son
GENERAL INSURANCE**

16 PRINCESS STREET

"See" J. O. BROCK, 123 Market Street

PHONE 573

Before Contracting for Electrical Work.

Quality is Remembered When Price is Forgot

**Money is deposited
with this Bank by**

THE UNITED STATES GOVERNMENT
THE STATE OF NORTH CAROLINA
THE COUNTY OF NEW HANOVER
THE CITY OF WILMINGTON

THE SOUTHERN NATIONAL BANK

STELJES

(378)

STERNBERGER

**We Can
Furnish
Your
Home
Complete**

**W.
M
U
N
R
O
E
&
CO.**

**JEWEL
STOVES**

**Odorless
Refrigerators**

**Artistic
Furniture**

**15 s Front
Phone 115**

Steljes Albert, grocer 920 Market h 918 Market
Steljes Bertha P Miss. h 324 s 5th
Steljes Dancing Academy, 2d flr 114 n Front
Steljes Herbert (S & Donnelly), h 324 s 5th
Steljes Kate Mrs. h 1014 n 4th
Steljes Mary A Miss. h 324 s 5th
Steljes Mary F wid Diedrich h 324 s 5th
Steljes & Donnelly (Herbert Steljes, James L Donnelly), grocers
602 Castle
Stemmerman Lena E Miss. h 315 Church
Stemmerman William W. plumber h 315 Church
STEPHENS BURETT H, architect 23-27 Odd Fellows' Bldg—
phone 870, h 312 Red Cross—phone 699 (see left side lines)
Stephens Daniel W. miller h 306 n 7th
*Stephens Dock. lab h 615 n 6th
Stephens Hamilton W. clk A C L h 306 n 7th
Stephens J Caleb. colr h 12 Blount's al
*Stephens John. h 512 s 7th
Stephens Joseph P. carp h 909 Chestnut
Stephens Sallie P Miss. h 306 n 7th
*Stephenson Eliza. cook h 808 Thompson al
*Stephenson George. lab h 406 Taylor
*Stephenson Kate. cook h 313 Nun
*Stephenson Kate. laundress h 707½ n 3d
*Stephenson Mary. laundress h 808 Thompson al
*Stephenson Robert. lab h 905 n 7th
*Stepney William .shoemkr h 517 s 9th
*Sterling Addie. h 1204 n 7th
*Sterling David. driver h 605 Church
*Sterling David. lab h 1204 n 7th
*Sterling James. lab h 1006 James
*Sterling Phoebe. h 1204 n 7th
*Sterling Samuel. lab h 616 n 7th
*Sterling Thomas. painter h 616 n 7th
Stern Fritz. trav salesman The Rheinsein Dry Goods Co h 109
Princess
Stern J L. auctioneer bds Purcell House
Sternberger Bros (Sol Jr. and Julius). grocers 412½ n Front

**Wilmington
Stamp Works**

PRINTERS

**Manufacturers of Rubber Stamps, Corporation Seals,
Stock Certificates, Steel Die, Stamping, Engraved
Cards and Wedding Invitations**

15-17 Princess

W. J. REAVES MACHINE CO.

Machine Shops and Foundry, Boiler and Blacksmith Shops

Phone 205

109 South Water

DEALERS IN

New and Second-
Hand Machinery
and Mill Supplies

STERNBERGER

(379)

STEWART

- Sternberger Building, 213-215 n Front
 Sternberger Isador J, mnfrs agt 10 Princess h 107 n 6t h
 Sternberger Joseph, h 107 n 6th
 Sternberger Julius (S Bros), h 622 Dock
 Sternberger Sol Jr (S Bros), h 110 s 7th
 Stevens, Beasley & Weeks (Henry L Stevens, L A Beasley, C D Weeks), attys at law 207½ Princess
 Stevens Branton H, clk A C L rms 11 n 8th
 Stevens George E, condr h 1015 Market
 Stevens Henry L (Stevens, Beasley & Weeks), h Warsaw, N C
 Stevens Isaac, architect rms 213 n 2d
 Stevens Jane wid Matthew, h 118 Meares
 *Stevens Roxie, h 1109 Princess
 *Stevens William, lab h 1109 Parsley
 Stevenson Almira S Miss, h 419 s 3d
 Stevenson Bettie J wid J C, h 419 s 3d
 Stevenson Christiana E wid James M, h 419 s 3d
 Stevenson Christine S Miss, h 419 s 3d
 Stevenson J C Co, wholesale grocers 18 s Front, James M Stevenson pres, William L Smith see-treas
 Stevenson James M, pres J C Stevenson Co h 321 s 5th
 Stevenson Mabel, h 510 s 8th
 Stevenson William M, agt The Prudential Life Insurance Co of America h 17 s 8th
 Stewart Albert W, supervisor of signals A C L h The Carolina
 *Stewart Alexander, driver So Express Co
 *Stewart Charles, porter h 613 s 7th
 *Stewart Charles A, carrier P O h 319 s 6th
 Stewart Charles C, cable splicer h 518 Church
 Stewart Charles W, bkkpr h 712 n 4th
 *Stewart Emma, domestic h 820 n 8th
 *Stewart Henry, drayman h 613 s 7th
 *Stewart Henry, lab h 713 Swann
 Stewart Henry F, stngr A C L rms 506 Grace
 *Stewart Jane, h 319 s 6th
 *Stewart Jane, h 411 Hanover
 Stewart James C, chf engnr Champion Compress & Warehouse Co h 220 n 2d

THE BEST PEOPLE BUY THE
BEST GROCERIES

From the BEST GROCERY STORE
Wilmington Grocery Co.
Telephones No. 13 and No. 14
No. 125-127 Market Street

EUREKA PRESSING CLUB

CLEANING, DYEING AND PRESSING

LADIES' WORK A SPECIALTY

Telephone 1400

...

CLOWE & MYERS

...

No. 14 Princess Street

QUEEN CITY CYCLE CO.

209 Market Street

Victor and Columbia

Graphophones

**FIRE INSURANCE
AGENT**

HERBERT F. WILDER

207 PRINCESS STREET

Real Estate

PHONE 631

STEWART

(380)

STONE

- *Stewart John, lab h 1205 n 7th
- *Stewart John, lab h 1209 s 6th
- *Stewart Joseph, lab h 305 Wooster
- *Stewart Maggie W. propr The Beauty Shop h 404 n 7th
- *Stewart Mamie, maid h 1004 Castle
- Stewart Mary E wid John, h 1009 n 4th
- Stewart Samuel H. clk A C L h 404 n Front
- Stewart Sarah Miss, h 317 Grace
- *Stewart William B. lab h 909 Wooster
- Stewart William K (S & Otersen), h 218 n 6th
- STEWART & OTERSEN (William K Stewart, William Otersen),**
men's furnishings and shoes 603 n 4th—phone 1396
- STIEFF CHARLES M,** pianos and organs, tuning and repairing 213
Princess, **J W Wilson mgr**—phone 1336
- Stillman James W Jr, clk Bannerman & Freeman h 1005 n 2d
- Stillman John W, cabinetmkr 1005 n 2d
- *Stills Edward, carp h 802 n 7th
- Stockard S Robert, chf clk to car accountant A C L h 706 Chestnut
- *Stokes Calvin, lab h 1122 Swann al
- Stokes James, guard convict camp, East Wilmington
- *Stokes Jane, laundress h 1101 Castle
- *Stokes Lilly, cook 819 Chestnut
- Stokes Nicholas, switchman bds 712 s 5th
- Stokes Thomas L, guard convict camp, East Wilmington
- Stolter Caroline wid Henry h 222 s Front
- Stolter Fannie G Miss, h 401 n 7th
- Stolter Nina Miss, h 401 n 7th
- Stolter Ruth Miss, nurse James Walker Memorial Hospital
- Stolter William, clk rms 1101 Market
- Stone B Osaer, sec The Stone Co (Inc) h 208 s 4th
- Stone Co (The) (Inc) wholesale grocers 5-7 s Water, Robert R Stone
pres, M J Corbett v-pres, B Oscar Stone sec
- *Stone Cornelia, laundress h 1310 Dock
- Stone J Herbert, ship clk The Stone Co (Inc) h 408 s 6th
- *Stone Mary, cook h 903 Gwynn
- *Stone Nora, h rear 912 Wright
- Stone Robert R, genl mgr Wilmington, Southport & Little River
Co Steamboat Line and pres The Stone Co (Inc) h 601 Orange

Tin and Slate Roofing, Tar and Gravel Roofing. :: ::

PHONE 952

S. L. Smith & Son

8th and A. C. L. Tracks

Yellow Pine

White Pine

Hardwoods

WOODWARD & SON

Rough and Dressed Lumber

(See Opp. Page 228.)

RICHMOND, VA.



STONE

(381)

STRICKLAND

- Stone Robert R Jr, student h 601 Orange
- *Stone Sarah, laundress h 903 Gwynn
- *Stone Walter, lab h 1310 Dock
- Stonebanks Conrad W, clk Crescent Cigar Co bds 409 s 4th
- Storm Hannah L wid George E, h 316 Ann
- Storm Walter E, physician 222 Market h 316 Ann
- Storm Walter W, supt Wilmington Iron Works (Inc) h 316 Ann
- Stormfeltz John W, bkbnr rms 119 1/2 Market
- *Story Charles, lab h 619 s 11th
- *Story Della H, nurse h 720 Red Cross
- *Story Edward G, porter Navassa Guano Co h co
- *Story Herman, driver h 317 s 7th
- *Story Matilda B, teacher Williston Graded School h 317 s 7th
- *Stout Henrietta, cook 303 Chestnut
- *Stover Harry, lab h 1018 James
- Stover Martin L, trainmstr A C L Ry h 16 n 11th
- Stradel John, clk Geischen Bros h Atlantic Inn
- Strange Alvah D, hostler h 508 n 7th
- Strange Florence R Mrs (M C Darby & Co), h 211 Ann
- Strange Helen Miss, h 510 Orange
- Strange Jane H Miss, h 20 s 5th
- Strange Robert Rt Rev, Bishop Eastern Diocese North Carolina h 510 Orange
- Strange Robert Jr, student h 510 Orange
- Strange Robert W, student h 211 Ann
- Strauss Ida M Miss, h 709 n 4th
- Strauss John H, h 709 n 4th
- Street W E, trav salesman Hyman Supply Co h Burgaw, N C
- Street William B, pipeftr h 1313 n 7th
- Streeter Walter E, uphr h 1121 s 9th
- Stribling Lula M Miss, h 723 s 8th
- *Strickland Anna, h 1113 Love's al
- Strickland Bessie Miss, h 705 n 3d
- Strickland Burt P, supt Va.-Carolina Chemical Co h 312 s 6th
- Strickland Hardy W, helper h 215 Brunswick
- Strickland Herbert S, clk A C L h 215 Brunswick
- *Strickland Mary, domestic h 605 n 10th
- Strickland Nancy L wid W II, h 413 Bladen

**Good
Shoes
Cheap**

Agents for



SHOES

ALSO

Ralston

Health and

Florsheim

AT

MERCER

&

EVANS

CO.

115 PRINCESS

STREET

D. R. Foster & Co.,

206 PRINCESS

**Real Estate and
Fire Insurance**

PHONE 1220

A Government Bond

Is a mighty good thing to have, but a SAVINGS ACCOUNT with THE PEOPLES SAVINGS BANK, at Front and Princess Streets, is better,

because it is just as safe and pays a larger return.

4% **COMPOUND INTEREST ALLOWED ON ALL ACCOUNTS**

Solves "COOK WITH GAS" Problem
 Saves Time and Worry

STRICKLAND

(382)

SUGGS

- Strickland Nellie Miss, h 705 n 3d
 Strickland Rufus G, h 82 Delgado
 Strickland Stewart D, engnr h 705 n 3d
 *Strong Edward M, lab h 1008 s 8th
 Strother J Otey Reed, printer h 619 Orange
 Strother Lucy R wid Benjamin N, h 619 Orange
 *Strond Anderson Rev, h 711 s 10th
 *Stroud Beatrice, h 711 s 10th
 Strout Mimie T Miss, teacher Gregory Normal Institute h 613 Nun
 Strunck Carl F, salesman J W II Fuchs h 411 s 2d
 Strunck Ernest P II, h 317 Church
**STRUTHERS CIGAR CO (William Struthers Jr), 114 n Front—
 phone 197.**
 Struthers Hester Miss, teacher Union Graded School h 419 Princess
 Struthers William Jr (Struthers Cigar Co), h 509 Princess.
 Stubbs David J, watchman h 16 w Queen
 Stubbs Jonathan, watchman h 110 Meares
 Stuckey Owen P, lab h 204 Meares
 Styne Luther Y, farmer h 321 s 4th
 Styron Arthur H, sec to chf surgeon A C L h 818 Dock
 Styron Bertha B Miss, h 818 Dock
 Styron Charlotte Miss, h 818 Dock
 Styron Cynthia Mrs, h 213 Queen
 Styron Elizabeth wid Wallace II, h 818 Dock
 Styron Henry, carp rms 108¹/₂ s Front
 Styron Ida Miss, h 818 Dock
 Styron James R, clk A C L h 818 Dock
 Styron Janie P Miss, h 814 Orange
 Styron Oliver, carldr bds 706 n 3d
 Styron William McC, tinner h 213 Queen
 *Suber Henry, lab h 707 s 8th
 *Suber William, lab h 520 Walnut
 Sue Alexander, driver h 908 s 9th
 Sue Janie Miss, h 216 Harnett
 Sue Penelope Miss, h 908 s 9th
 Sue William A, foreman h 216 Harnett
 Sugg Bruce B, clk A C L h The Carolina
 Suggs Charles W, supt S L Smith & Son h 509 n 4th

Wilmington's Great Furniture Store

126-128 PRINCESS STREET

Leads in Everything

Comparison Invited

Your Patronage Solicited

THE WILMINGTON FURNITURE CO.

The Life Insurance Company of Va.

Is the Leading Industrial Insurance Company in the SOUTH

Issues Industrial Policies from \$8.00 to \$900.00 with Premiums payable WEEKLY on persons from two to seventy years of age. *All Claims Paid Within Twenty-four Hours after Receipt of Proofs of Death.* B. T. HOPKINS, Supt., Rms. 17-18-19 Garrell Bldg., Wilmington, N. C.

SUGGS

(383)

SUTTON

- *Suggs Doek, lab h 1220 n 6th
- Suggs Jemima A wid John D, h 15½ Princess
- Suggs Wentwood C, painter bds 102 Doek
- *Suggs William, lab h 313 Wilson's av
- Suiter Lewis B, clk A C L h 211 s 5th
- *Suiter William, lab h 1104 n 8th
- Suitorium Pressing Club (The), 9 Smith Bldg, E C Register propr
- *Sullivan Abbie, h 924 n 5th
- Sullivan Bishop, lab bds 309 Nun
- *Sullivan C Zoa, music teacher 924 n 5th
- Sullivan Edwin K, clk A C L h 503 Front
- Sullivan Harvey C, opr Postal Telegraph-Cable Co h 714 Doek
- *Sullivan James, lab h 818 Campbell
- *Sullivan James, lab h 924 n 5th
- Sullivan Michael, sawyer h 712 Bladen
- Sullivan Michael L, tallyman h 712 Bladen
- *Sullivan Sarah, teacher h 924 n 5th
- Summerell Ella T wid G M, h 111 n 5th
- Summerlin John, watchman bds 914 n 6th
- Summerlin John, weaver h 46 Delgado
- *Summerville Philip, lab h 1113 n 5th
- Summy Albert, clk A C L h 23 s 2d
- Summey Dewey D, clk A C L bds 316 Red Cross
- *Sumpter James, lab h 1116 n 9th
- *Sumpter Julius, lab h 1111 McRae al
- Sunlight Restaurant, 115½ s Front, Bradshaw & Batson proprs
- Superintendent of Public Instruction (County) Court House, Wash-
ington Catlett supt
- Surles Ella L wid E M, h 1201 n 4th
- Surls William R, trav salesman W B Cooper rms 312 n 4th
- *Sutherland Cornelius, fireman h 1017 Castle
- *Sutherland Dosia, cook 302 n 3d
- *Sutherland Ethel, laundress h 821 Campbell
- *Sutherland Harriet, h 907 Green
- *Sutherland Sallie, laundress h 821 Campbell
- *Sutton Charles, lab h 214 Davis
- *Sutton Flora, h 506 Brunswick
- Sutton James, electn h 415 s 6th

WILMINGTON IRON WORKS, Inc.
 Railroad and Wharf Facilities
 Office and Works: Foot Orange Street
 Foundry, Machine Shops
 And Copper Works
 Locomotive and Steamboat Repairs

Robert R. Bellamy

WILMINGTON, N. C.

Wholesale
and
Retail

Druggist

Phones 217 and 1833

M. W. DIVINE & CO.

Wire Screens and Doors

Paints, Oils, Glass, Sash and Doors
23 MARKET STREET

PAROID ROOFING

SUTTON

(384)

SWEENEY

- Sutton John A. clk h 209 1/2 Market
 Sutton John W. lineman h 505 s 2d
 Sutton Luther C. tailor 211 n Front h 213 n 2d
 Sutton Mary S Miss. h 31 Delgado
 Swails W James. clk A C L h 11 n 7th
 *Swain Belle, laundress h 321 Castle
 Swain Daniel L. carp h 1021 s Front
 *Swain Ephraim, fireman h 720 Num
 Swain Erla Miss. h 120 Walnut
 *Swain Evangeline, h 321 Castle
 Swain G Herbert, plumber h 704 s 3d
 Swain George T. clk The Murchison National Bank h 120 Walnut
 Swain Ida wid Luke P. h 120 Walnut
 *Swain Joseph, lab h 321 Castle
 Swain Julia wid S A. h 704 s 3d
 Swain Pearl Miss. h 1021 s Front
 Swain Ruby Miss. h 1021 s Front
 *Swain William, lab h 1218 Princess
 Swaine Lloyd, student bds 814 s 5th
 Swann Almeria G Miss. h 614 Walnut
 Swann Benjamin F. clk John W Capps h 612 s 5th
 Swann Charles C. clk h 415 Queen
 Swann Cressy B. butcher 604 Castle h 906 s 6th
 *Swann Edward M. cementwkr h 1619 Market
 Swann J Gerhardt. clk A C L h 415 Queen
 Swann James F. carp h 606 s 5th
 Swann James G. pressman Commercial Printing Co h 415 Queen
 Swann Lillie M Miss. h 606 s 5th
 Swann Lizzie wid Theodore. h 204 Wooster
 *Swann Roger C. lab h 9 n 17th
 Swann Vrans. carp h 606 s 5th
 Swann Vrans Jr. carp h 606 s 5th
 Swedish Consulate, Alexander Heide, acting v-consul 9 s Water
 Sweeney Catharine Miss. h 416 n 3d
 Sweeney Elizabeth wid Hugh. h 416 n 3d
 Sweeney J Norcom (Sloan & S). h 415 n 4th
 Sweeney John H. chf engnr Clarendon Water Co Pumping Station
 h 412 n 2d

Carolina Renovating Company
 Phone 870 23 Odd Fellows' Building
 J. G. YOUNG, Mgr.
 A Dustless Method for Cleaning and Disinfecting Public Buildings, Theatres, Churches, Hotels, Halls, Residences, etc.
 Draperies, Tapestry, Books, Upholstered Furniture, Pianos, Organs' Mattresses, Rugs, Carpets, etc., thoroughly renovated without removal

J. Van B. Metts,

General

INSURANCE Agent

See adv. under name for list of companies

Office: 112 PRINCESS STREET. Phone 162; Residence, 700

Kellam Hospital

*Cures Cancers, Tumors and
Chronic Sores*

PHYSICIANS TREATED FREE
RICHMOND, VIRGINIA

SEE OPPOSITE PAGE 116

SWEENEY

(385)

SYKES

- Sweeney Mary E Miss, h 416 n 3d
- Sweeney Richard J, clk A C L bds 318 Red Cross
- *Sweet Tenah, h 817 s 4th
- *Swepson Otha, lab h 910 s 12th
- *Swepson Walter, driver h 910 s 12th
- *Swett Robert, lab h 714 n 6th
- *Swett Robert Jr, lab h 714 n 6th
- *Swett Thomas, drayman 614 McRae
- *Swett William A, blksmith h 620 McRae
- Swift Fertilizer Works, Eagle Island
- *Swift Frank, lba h 514 n 9th
- Swift & Co, wholesale meats 307 Nutt, C Pearre Pearson mgr
- *Swindell Alexander, cooper h 1015 Green
- Swindell Fannie A wid W H, h 814 Dock
- *Swindell Joseph, lab h 1215 n 7th
- Swinson Albert F, clk A C L h 406 Walnut
- *Swinson Annie, h 918 Sprunt's al
- *Swinson Ellen, h 812 Dawson
- Swinson John H, cooper h 406 Walnut
- Swinson John H Jr, h 406 Walnut
- *Swinson Lawrence, lab h 918 Sprunt's al
- Swinson Owen T, lab h Castle Hayne rd
- Swinton Owen T, farmer h Market st rd, East Wilmington
- Sykes Augustus V, drayman h 1517 Market
- Sykes Austin, student h 19 s 2d
- Sykes Austin E, clk h 420 Grace
- Sykes Chatham D, h 708 Dock
- *Sykes Emma, h 1013 n 8th
- Sykes Gertrude Miss, h 511 Nun
- *Sykes James E, dry goods Ann cor 7th h 705 Dawson
- SYKES JAMES H, justice of the peace 210 Princess—phone 1709,
h 309 Wright**
- Sykes John E, barber h 511 Nun
- *Sykes Joseph, lab h 1013 n 8th
- Sykes Livingstone, lab h 1517 Market
- Sykes Maggie E Miss, h 2 Castle
- Sykes Robert J, carp h 2 Castle
- *Sykes Sanford, lab h 311 n 5th

Clayton Giles & Son
16 PRINCESS STREET
GENERAL INSURANCE

Whether It's For New Work or Repairs

GET MY ESTIMATE—SATISFACTION GUARANTEED

J. O. BROCK, 123 Market Street

PHONE 573

CENTRAL LOCATION. *A central location is always desirable and convenient. This bank has its home in the heart of the city, immediately opposite the United States Post Office, and has every facility for business.* **THE SOUTHERN NATIONAL BANK**

SYKES

(386)

TAYLOR

Largest
Assortment
Exclusive
Patterns
Satisfac-
tory Terms

**F
U
R
N
I
T
U
R
E**

W.

**Munroe
& Co.**

15 s Front

Phone 115

**Agents for
Jewel Stoves
Odorless
Refrigerators**

*Sykes Taylor, lab h 1218 s 7th
Sykes Thomas, horsetrader rms 1518 Market
*Sykes W Floyd, presser 1011½ Red Cross
Sykes Wade H, painter h 616 s Front

T

Taft Walter, h 120 Church
Tapp Robert E, trav salesman Morris Bear & Bros bds 506 Grace
Tarpley Walter, clk A C L h 219 n 3d
Tarrymoore Hotel, Wrightsville Beach
Tartt Mary J wid Rev W L, h 520 n 3d
*Tate Annie, h 105 n 10th
*Tate James, lab h 1013 Green
Tate James Z, car inspr h 913 s 5th
*Tate Jane, laundress h 1013 Green
*Tate John, lab h 912 Green
Tate T Hunter, agt h 908 Chestnut
Tate Thomas W, bkkpr Armour & Co h 215 n 5th
Tatum Cornelius H, carp h 312 n 3d
Tatum Eunice C Mrs, boarding 312 n 3d
Tatum Wellington, driver h 316 Walnut
*Taylor Annie, h 715 Russell's al
*Taylor Annie J, h 412 Dawson
Taylor Arthur W, clk A C L h 508 n 4th
*Taylor Belle, h 909 s 3d
*Taylor Charles, lab h rear 510 n 9th
Taylor Charles E Jr, cashier The Wilmington Savings & Trust Co h
815 Market
Taylor Charles L, bkpr Standard Turpentine Co h 1703 Princess
Taylor Clarence, farmer h Harnett av, East Wilmington
Taylor Delia wid Thomas, h 408 Walnut
Taylor Dennie, condr h 705 s 4th
Taylor Edgar, fish and oyster packer 6 Dock h 511 s Front
*Taylor Edward, porter h 813 s 11th
Taylor Edward C, watchman bds 215 Harnett
Taylor Edward T, trav salesman Navassa Guano Co h 509 Orange

**Wilmington
Stamp Works**

PRINTERS

**Manufacturers of Rubber Stamps, Corporation Seals,
Stock Certificates, Steel Die, Stamping, Engraved
Cards and Wedding Invitations**

15-17 Princess

Chadbourn Sash, Door and Lumber Co.

6th and Campbell and foot Wooster St.

Phones 97 and 677

TAYLOR

(387)

TAYLOR

*Taylor Elijah, lab h 909 Wooster
 Taylor Elisha J, carp h 407 Queen
 Taylor Elizabeth A wid John, h 120 n 8th
 Taylor Empie F, elk A C L bds 419 Grace
 Taylor Fannie Miss, h 509 Orange
 Taylor Geneva Miss, h 508 Queen
 *Taylor George, lab h 809 Wooster's al
 Taylor George H, snpt National Cemetery h Market st rd cor 21st
 *Taylor George W Rev, h 713 n 11th
 Taylor Gladys B Miss, h 511 s Front
 *Taylor Hannah, laundress h 1014 Gwynn
 Taylor Harry L, h 407 Queen
 *Taylor Henry, lab h 306 s 7th
 *Taylor Henry, lab h 917 Dock
 *Taylor Henry, mechst h 711 Walnut
 Taylor Hettie Miss, h 415 Princess
 Taylor House, 120 Dock, Mrs Mary C Taylor propr
 Taylor Hoyt P, elk The New Colonial Inn
TAYLOR J ALLEN, wholesale grocer 230 n Water and pres Wil-
 mington Chamber of Commerce h 14 n 7th
 Taylor J Bruce, elk h 808 n 5th
 Taylor J Douglas, student h 14 n 7th
 Taylor J Hargrove, salesman Wilmington Grocery Co h 509 Market
 Taylor J Mercer, elk P O bds 412 Princess
 Taylor James H, h 619 Grace
 Taylor James H Jr, office deputy New Hanover Co h 220 n 4th
 Taylor James T, elk A C L h 408 Walnut
 *Taylor James Y, shoemkr 714 Ann
 *Taylor John, lab h 1201 Princess
 Taylor John, mgr Taylor's Bazaar h 415 Princess
 *Taylor John, porter h 509 Walnut
 Taylor John D, elk County Supreme Court h 509 Orange
 Taylor John E, grocer 802 Castle h 718 Queen
 *Taylor John E, pres Metropolitan Trust Co h 413 n 8th
 Taylor John K, drayman 317 Queen
 Taylor John W, elk A C L h 407 Queen
 *Taylor Joseph, lab h 115 Van Amrigne al
 Taylor Julien K, salesman The A David Co h 117 Orange

W. L. BURKHEIMER & CO. Real Estate and Collecting Agency.
 Loans Negotiated. Property Bought and Sold.
No. 10 North 2d St. Phone 11. Place your Rental Property with us. We get the tenants
 and pay you the rents. Notary work done in office.

When you have Printing to do, have it done right.

If I do it, I guarantee it

There is nothing used in an office I cannot supply.

W. S. Mintz

11 and 13 Dock Street

Queen City Cycle Co.

Headquarters for the Best

BICYCLES

209 MARKET STREET

FIRE INSURANCE
AGENT

HERBERT F. WILDER
207 PRINCESS STREET

Real Estate
PHONE . . . 631

TAYLOR

(388)

TAYLOR

- Taylor Julius P. mgr The Gem Cigar Co h 411 Orange
- Taylor Keziah wid Joseph J. h 111 n 7th
- Taylor Lewis. h 508 Red Cross
- Taylor Lillian Miss. h 508 n 4th
- Taylor Lillian C Miss. h 407 Queen
- Taylor Lillie E Miss. h 511 s Front
- *Taylor Lonis. lab h 809 Wooster's al
- *Taylor Lucy A. h rear 916 n 7th
- *Taylor M Gertrude. teacher Williston Graded School h 413 McRae
- *Taylor Mack. lab h 809 Queen
- *Taylor Maggie. h 909 Wooster
- Taylor Martha J wid D C. h 811 s 5th
- Taylor Mary B Miss. h 619 Grace
- Taylor Mary C wid Junius W. propr Taylor House h 120 Dock
- Taylor Mary J Miss. h 508 Red Cross
- Taylor Myrtle L Miss. h 407 Queen
- Taylor Owen T. marine engnr h 120 Dock
- Taylor Paul S. yard condr h 214 Campbell
- Taylor Philip A. clk A C L h 619 Grace
- *Taylor Rosa. h 1302 Love's al
- Taylor Roy. clk A C L bds 112 Grace
- *Taylor Samuel. lab h 1014 Gwynn
- *Taylor Simmons. lab h 609 n 7th
- *Taylor Simon. lab h 702 s 12th
- *Taylor Theodore. lab h 1014 Gwynn
- Taylor Thomas P. clk A C L h 619 Grace
- *Taylor Vass. h 111 n 12th
- *Taylor Venus. maid h 713 n 11th

We can furnish any kind
of
Business List
Try us
HILL DIRECTORY CO.

Palmetto Ventilators and Heating Systems

S. L. SMITH & SON

PHONE 952

8th and A. C. L. Tracks

The S. & W. H. Northrop Lumber Co., Inc.

Manufacturers, Wholesalers and Exporters of Yellow Pine Lumber and Shingles.

Sam'l Northrop, Gen Mgr.
J. L. Robertson, V.-Pres. & Tr

WILMINGTON, N. C.

OFFICE, YARDS and WHARF:
Queen, Surry and Castle Streets

TAYLOR

(389)

TELFAIR

TAYLOR WALKER, genl ins agt and notary, Peoples Savings Bank
Bldg, Front cor Princess—phone 62, h 714 Market—phone 318
(see stencil edges)

*Taylor William, driver h 212 s 7th

Taylor William R, clk A C L h 205 Walnut

Taylor William S, dispatcher A C L h 217 Red Cross

Taylor's Bazaar, dry goods 114 Market, John Taylor mgr

Teachers' Home (Gregory Institute), 613 Nnn

*Teachey David, lab h 804 Red Cross

*Teachey David W, carp 620 s 7th h 1121 s Front

*Teachey Eli, lab h 717 Harnett

*Teachey Frank, lab h 804 Red Cross

*Teachey George, lab h 1009 n 8th

*Teachey James, lab h 804 Red Cross

*Teachey Nancy, h 804 Red Cross

Teachout David W, sales mgr Teachout Lumber Co h The Carolina

Teachout Lumber Co, 214 s Front, David W Teachout sales mgr

Teague W A, painter bds Central Hotel

Teed Harry M, adjutant Salvation Army h 27 n Front

Tegerson Eliza M Mrs, h 1215 s 2d

*Telfair Alice, h 1110 n 7th

*Telfair Alice, h 5th cor Marsteller

*Telfair Edward, lab h 1516 Doek

*Telfair Edward R, painter h 615 Walnut

*Telfair Fannie, teacher h 615 Walnut

*Telfair James L, clk R M S h 615 Walnut

WALKER TAYLOR---INSURANCE

PEOPLE'S SAVINGS BANK BUILDING.

Office Phone, Bell 62.

Residence Phone, Bell 318.

LIST OF COMPANIES REPRESENTED BY WALKER TAYLOR:

Aetna, of Hartford; Queen, of America; Phoenix, of Hartford; Royal, of Liverpool; Phoenix, of London; Atlas, of London; Western, of Toronto; Citizens, of St. Louis; North River, of New York; Atlanta Home, of Atlanta; Carolina, of Wilmington, N. C.; National, of Hartford; Southern Underwriters, of Greensboro, N. C.; Glens Falls, of New York; Westchester, of New York; North America, of Philadelphia; German American, of New York; Rochester German, of New York; American Central, of St. Louis; North Carolina Home, of Raleigh, N. C.; North State, of Greensboro, N. C.; London and Lancashire, of Liverpool; Springfield Fire and Marine, of Springfield, Mass.; New York Underwriters Agency of New York; Achen and Munich, of Germany.

FOR
ANYTHING
IN
FOOTWEAR

Agents for



SHOES
ALSO
Ralston
Health and
Florsheim

See
MERCER

&
EVANS

CO.

115

Princess
Street

D. R. Foster & Co., Real Estate and
Fire Insurance

206 PRINCESS

PHONE 1220

THE PEOPLES SAVINGS BANK

Located in The Big White Building, Front and Princess Streets, Invites your Business. 4% Compound Interest allowed on all accounts.

Capital and Surplus, \$110,000.00 Total Resources, \$1,100,000.00

TELFAIR

(390)

THOMAS

Electric

Lights

Electric

Irons

Electric

Motors

Tide Water

Power

Company

*Telfair James W Rev, presiding elder Wilmington District A M E Church h 615 Walnut

*Telfair Joshua, stevedore h 1516 Dock

*Telfair Maggie, h 806 s 2d

*Telfair Minerva, domestic h 1516 Dock

*Telfair Owen, carrier P O h 1019 Red Cross

*Telfair William, bricklyr h 204 Davis

Temple James E, carp h 611 Surry

Temple of Israel, 4th cor Market, Rev Samuel Mendelsohn rabbi

Temple Pharmacy (The), 15 n Front, Walter R Kingsbury propr

Templeton Rebecca M Miss, h 119 n Front

TENNANT WILLIAM T, electrical contractor 204 Princess—phone 59, h Wrightsville Sound

Terry Charles L, clk A C L, h 1023 n 3d

Terry Frances A wid S H, h 815 n 4th

Terry Frank, cook rms 118 s 9th

Terry Lula wid Charles G, h 1023 n 3d

Tew Charles D, car repr h 907 n 3d

Tew Edgar, car repr bds 907 n 3d

Tew John A, car repr h 907 n 3d

Thalley Caldwell, dispatcher A C L h 407 n 7th

Tharp Edward B, carp h 807 s 4th

Tharp Edward F, engnr h 807 s 4th

Tharp Hettie C wid C W, h 719 s 8th

Tharp John E, painter h 707 s 5th

Tharp William L, painter 707 s 5th

Tharp William S, driver h 914 s 4th

Thayer Ca barine wid T B, h 609 Surry

Thayer Ethel Miss, h 609 Surry

Thees Benjamin A, clk A C L h 1001 n 5th

Thigpen William W, engnr Universal Oil and Fertilizer Co h 817 Chestnut

*Thomas Agnes, cook h 815 Campbell

Thomas Annie wid Daniel, h 506 Church

Thomas Annie T Miss, h 506 Church

*Thomas Arthur, lab h 914 s 9th

Thomas Belle T Miss, h 621 Dock

Wilmington's Great Furniture Store

126-128 PRINCESS STREET

Leads in Everything

Comparison Invited

Your Patronage Solicited

THE WILMINGTON FURNITURE CO

The Life Insurance Company of Va. is

B. T. HOPKINS, Supt., Rooms 17, 18, 19 Garrell Bldg. Wilmington, N. C.

The OLDEST Southern Life Insurance Company

The LARGEST and STRONGEST Southern Life Insurance Co.

The PIONEER Southern Industrial Life Insurance Company

THOMAS

(391)

THOMAS

- Thomas Berkeley, pipeftr h 313 Campbell
 *Thomas Bessie, h 811 Queen
 Thomas Carley, timmer h 713 n 3d
 *Thomas Charles H., carp h 805 Dawson
 *Thomas Cora, cook h r 317 Princess
 *Thomas Daniel, carp h 510 n 8th
 *Thomas Dennis, lab h 620 n 7th
 *Thomas Edgar, lab h Harnett av. East Wilmington
 *Thomas Eliza, h 805 Dawson
 *Thomas Ella, cook h 219 s 7th
 Thomas Frank, carp h 712 n 3d
 *Thomas George, lab h 214 Gore's al
 *Thomas George, porter h 611 n 8th
 Thomas George G., chief surgeon A C L h 319 Market
 Thomas George G Jr., draftsman A C L h 319 Market
 *Thomas Hammie, lab h 912 n 7th
 Thomas Harry O., clk A C L h 813 s 7th
 Thomas Jack F., clk A C L h 1005 n 4th
 *Thomas James, barber h 18 n 11th
 *Thomas James, lab h 205 s 12th
 *Thomas Jane, h 1102 n 7th
 Thomas Jennie Miss, h 811 s 7th
 *Thomas John, lab h 1110 n 7th
 Thomas John C., carp 811 s 7th
 Thomas John C Jr., pipeman W F D h 811 s 7th
 *Thomas John E., physician h 616 Campbell
THOMAS JOHN H, mgr Thomas & Co h 308 n Front—phone 156
 *Thomas Joseph, painter h 606 McRae
 Thomas Joseph A., bkkpr The Murchison National Bank bds 219 n 3d
 Thomas Katie Miss, h 811 s 7th
 Thomas Lewis P., watchman h 413 n 5th
 Thomas Lloyd, msgr Postal Telegraph-Cable Co h 511 Castle
 Thomas Lonnie E., clk J Hicks Bunting Drug Co h 202 Orange
 *Thomas Lucy, h 1218 n 8th
 *Thomas Luke, lab h 1010 Hutaff al
 *Thomas Martha, laundress h r 317 Princess

USE NESTLE'S LIVER PILLS
 OLD PLANTATION REMEDY COUGH SYRUP

LINIMENT
 CROUP KURA

Robert R. Bellamy

WILMINGTON, N. C.

Wholesale
 and
 Retail

Druggist

Phones 217 and 1833

M. W. DIVINE & CO.

Wire Screens and Doors

Paints, Oils, Glass, Sash and Doors
23 MARKET STREET

PAROID ROOFING

BURETT H. STEPHENS ARCHITECT AND ENGINEER

—23-27 ODD FELLOWS' BLDG. . . . Phone 870—

THOMAS

(392)

THOMPSON

- *Thomas Martin, lab h 3 Collier's al
- *Thomas Miles, lab h r 720 n 11th
- *Thomas Mollie, h r 508 n 6th
- *Thomas Nancy, h 408 Wooster's al
- Thomas Paul, clk Boston Cafe h 111 Market
- Thomas Pride J. physician 315 Market h 319 Market
- *Thomas Richard, lab h 1114 n 7th
- *Thomas Robert, carp h 905 Schutt's al
- *Thomas Robert, lab h Harnett av East Wilmington
- *Thomas Susan, h 1208 n 9th
- *Thomas Sylvia, h 914 s 9th
- Thomas Thomas J, h 219 n 3d
- Thomas Thomas, pres Eureka Mutual Life Ins Co h 707 Grace
- Thomas Wade H, switchman h 813 n 3d
- *Thomas Walter, lab h 823 Green
- *Thomas Walter, lumber grader h 906 Green
- Thomas Walter A, trav salesman h 811 s 7th
- *Thomas William, lab h 1018 n 8th
- THOMAS & CO, grocers 525 n 4th, John H Thomas mgr—phone 294**
- *Thompson Artemus, porter J S Funchen & Co 106 n Water
- *Thompson Arthur, lab h 407 Hanover
- Thompson Carrie B Miss, h 320 n 7th
- Thompson Charles, clk D Newman & Son h 708 Castle
- Thompson Charles H, salesman W J Penny & Co h 708 Castle
- *Thompson Clayton, lab h 402 Nutt
- *Thompson Cora, nurse h 713 McRae
- *Thompson David, lab h 516 Walnut
- *Thompson Edward E, lab h 1011 Queen
- *Thompson Fannie, laundress h 802 Bladen
- Thompson Frank A, clk American Naval Stores Co h 109 n 5th
- Thompson Gaskin, condr bds 32 s Front
- *Thompson Jacob, lab h 811 Bladen
- *Thompson James, butler 101 s 3d
- THOMPSON JOSEPH E, v-pres and genl mngr Wilmington Star Co bds 113 n 4th**
- Thompson Joseph E, reporter hds 113 n 4th

J. Van B. Metts, General INSURANCE Agent

See adv. under name for list of companies

Office : 112 PRINCESS STREET. Phone 162; Residence, 700

Kellam Hospital

*Cures Cancers, Tumors and
Chronic Sores*

PHYSICIANS TREATED FREE
RICHMOND, - VIRGINIA

SEE OPPOSITE PAGE 116

THOMPSON

(393)

TIENCKEN

Thompson Lucy A wid James, h 111 n 3d

*Thompson Maggie, laundress h 1228 Red Cross

Thompson Maggie H wid T H, h 320 n 7th

Thompson Mamie, h 109 n 12th

Thompson Mary Miss, h 313 n 4th

Thompson R Frank, fireman Engine Co No 2 h 611 s 6th

*Thompson Robert, lab h 1305 Brown

*Thompson Rosa, cook h 713 McRae

*Thompson Samuel, driver h 1009 Fanning

Thompson Thomas H, tinner h 320 n 7th

Thomson Charles H, clk A C L frt office h 217 Market

Thornton Maria wid John, h 1019 s Front

*Thornway James, lab h 112 s 12th

Thorpe Albert C, watchman Tide Water Power Co h 313 Dawson

*Thorpe Hugh, painter h 813 Gwynn

*Thorpe James, painter h 809 Gwynn

Thorpe Lulu Miss, dressmkr 920 n 3d

THORPE W B & CO (INC), dealers in coal, wood and builders
supplies Water cor Ann, William B Thorpe pres and treas—phone
789 (see back cover)

THORPE WILLIAM B, pres and treas W B Thorpe & Co (Inc),
h 209 Nun

Thrower Stephen N, carp bds 504 n 6th

Thrower William W, engnr h 419 s 5th

*Thurber Austin H, physician 310 s 7th h 818 s 8th

*Thurber Henry W, carrier P O h 215 McRae

*Thurber Mary B, h 818 s 8th

Thurington Pauline, h 207 n 11th

TIDE WATER POWER CO, 27 n Front plant, Surry cor Castle,
Hugh MacRae pres, M F H Gouverneur v-pres, Arthur B S
Skelding genl mgr, Harry Woollcott sec, Richard J Jones treas,
J J Sheehan supt transportation—phones 28 and 96

Tiencken Anna C Miss, h 406 Castle

Tiencken Frederick, salesman Geo R French & Sons h 406 Castle

Tiencken George F G, clk M Geo Tiencken h 408 Castle

Tiencken J G William, grocer Castle cor 4th h 116 s 9th

Tiencken Lillie K G Miss, h 116 s 9th

Clayton Giles & Son
16 PRINCESS STREET
GENERAL INSURANCE

J. O. BROCK

123 Market Street

PHONE 573

The Electrical Work on the building
is as important as the Foundation

See that you engage an expert

**STEEL VAULTS
DEPOSIT BOXES
AUTOMATIC LOCKS
CENTRAL LOCATION**

The
**Southern National
BANK**

TIENCKEN

(394)

TOLER

**Largest
Assortment
Exclusive
Patterns
Satisfac-
tory Terms**

**F
U
R
N
I
T
U
R
E**

W.

**Munroe
& Co.**

15 s Front

Phone 115

**Agents for
Jewel Stoves
Odorless
Refrigerators**

Tiencken M George, drygoods 402-404 Castle h 406 Castle
Tiencken Thaddeus G, appr h 116 s 9th
Tiencken William, barber 105 Princess h 612 s 6th
Tiggs William, painter bds Central House
*Tiller George, lab h 1006 James
*Tilley Arthur, driver h 411 n 10th
Tilley Joseph M butcher Hopkins & Davis h 711 Orange
Tilley Louis C, foreman Angola Lumber Co h Castle Haynes rd
*Tilley William, lab h 403 Reeder's al
Tilly William F, meat ctr Palace Market h 308 Meares
Tindall Lewis, carp h Castle Haynes rd
Tindall Lewis W, clk h Castle Haynes rd
*Tindall Lucy, h 1216 Princess
Tindall Nancy wid Jesse, h 506 Church
Tippit Mack, driver Wilmington Steam Laundry 202 s Front
Tipton J Hamilton, salesman Platt & Haar bds 511 Dock
Tipton Nathan B, ship clk The Rheinstein Dry Goods Co bds 511
Dock
*Tisdale James, lab h 819 n 3d
*Tisdale Sarah, cook h 819 n 3d
Titmas Frederick (T & Foltz), h 114 Market
Titmas & Foltz (Fred Titmas, A J Foltz), props The Gem Studio
114 Market
Todd Annie M Miss, h 411 Church
Todd Brooky Miss, h 61 Delgado
*Todd Charles, lab h 1009 n 8th
Todd Donald W, lab h 61 Delgado
Todd Elijah A, grocer 501 s 4th and 523 s 7th and agt Dukchart
Mnfg Co
*Todd James, lab h 1009 n 8th
Todd Lemuel O, sweeper h 61 Delgado
Todd Leo, clk J E Hatch h 706 Wooster
Todd Lewis, clk E A Todd h 411 Church
Todd Louis B, grocer 601 Castle h 411 Church
Todd Ollie E, clk A C L h 618 s 2d
Todd William H H, janitor h 1025 s Front
Toler Bessie L Miss, h 310 Red Cross

**Wilmington
Stamp Works**

PRINTERS

**Manufacturers of Rubber Stamps, Corporation Seals,
Stock Certificates, Steel Die, Stamping, Engraved
Cards and Wedding Invitations**

15-17 Princess

W. J. REAVES MACHINE CO.

Machine Shops and Foundry, Boiler and Blacksmith Shops

phone 205

109 South Water

DEALERS IN

New and Second-
Hand Machinery

and Mill Supplies

TOLER

(395)

TREADWELL

Toler D Frank, painter h 1023 n 4th

Toler Erasmus H, asst supt Armour Fertilizer Works bds 112 Grace

Toler Thomas S, mehst h 310 Red Cross

*Toliver Henry, lab h 803 Nixon

Tomlinson Bernard, engnr bds 312 n 2d

Toole Norman C, clk So Express Co bds 211 s 5th

Toomer Edna E Miss, h 414 Orange

Toomer Evander A, cashier American Naval Stores Co h 613 Orange

Toomer J Edwin, student h 613 Orange

Toomer Lois A Miss, h 119 s 5th

*Toomer Louis, lab h 318 Wooster

*Toomer Mary, maid h 210 $\frac{1}{2}$ s 7th

Toomer Mary A Miss, h 613 Orange

*Toomer Mary E, h 318 Wooster

*Toomer Thomas, barber John Goodman 416 s 7th

Toomer Whitfield P, trav salesman h 414 Orange

Toomer William, student h 119 s 5th

Toomer William J, bkkpr Holmes Grocery Co h 119 s 5th

Toon Emily W Miss, h 516 Princess

Toon J Luther, clk Clyde Steamship Co h 620 Chestnut

Toon William P, (Brown, Toon & Co), h 516 Princess

Toot Walter K, trav salesman National Biscuit Co bds 116 Red
Cross

Torpy Alice Miss, h 413 n 3d

Torpy Thomas, foreman h 413 n 3d

Torpy Thomas J, mehst h 413 n 3d

Torrence Alfred, porter h 820 Campbell

*Torrence Alfred Jr, driver h 820 Campbell

*Torrence Grandison, painter h 513 Nixon

*Torrence Johanna, h 513 s 9th

*Torrence Joseph, lab, h 513 Nixon

*Townes Johanna, h 513 s 9th

Townes William A, special atty A C L h The Carolina

*Townsend George, lab h 1307 n 7th

Trapp Baron D, coach trimmer bds 712 n 3d

*Treadwell Della, cook h 916 Dock

*Treadwell Frank, lab h 909 n 8th

THE BEST PEOPLE BUY THE
BEST GROCERIES
From the BEST GROCERY STORE

Wilmington Grocery Co.
Telephones No. 13 and No. 14
No. 125-127 Market Street

EUREKA PRESSING CLUB

CLEANING, DYEING AND PRESSING

LADIES' WORK A SPECIALTY

Telephone 1400

CLOWE & MYERS

No. 14 Princess Street

Queen City Cycle Co.

209 MARKET STREET



TREADWELL

(396)

TUMMER

**FIRE INSURANCE
AGENT**

HERBERT F. WILDER

207 PRINCESS STREET

Real Estate
PHONE . . . 631

- *Treadwell J Livingston, lab h 711 s 8th
- *Treadwell Julia, cook h 916 Doek
- Treman Frederick W, clk A C L h 108 s 3d
- Trembley Clarence D, foreman bds 523 $\frac{1}{2}$ n 4th
- Trembley Clarence T, h 518 Red Cross
- *Trinity M E Church, 7th cor Brunswick, Rev Gabriel B McLean pastor
- Tripp Blanche E Miss, h 411 Nun
- Tripp J Arthur, clk A C L h 411 Nun
- Tripp James F (Brunswick Wood & Coal Co) (Brunswick Grocery Co), h 411 Nun
- Tripp Mary J Miss, h 411 Nun
- Tripp Rebecca wid J H, bds 117 s Water
- Troy Samuel, clk A C L bds 109 Walnut
- *Troy Solomon, porter h 1102 Charlotte
- *True Reformers Hall, 703 Nun
- Truelove Hobert E, h 819 Chestnut
- Truelove Martha A wid Simeon, h 819 Chestnut
- *Tucker Edward, bellman h 509 Walnut
- *Tucker Fannie, h 1011 Wooster
- Tucker George, bkkpr Wilmington Granite & Marble Works h 308 Grace
- *Tucker Henry, carp h 414 McRae
- *Tucker John, lab h 416 Harnett
- *Tucker Joshua, grocer 1019 Campbell
- *Tucker Joshua, stevedore h 411 s 7th
- *Tucker Laura, laundress h 1113 Gwynn
- Tucker Robert, carp h 308 Grace
- TUCKER ROBERT D, propr Wilmington Granite & Marble Works h 308 Grace—phone 702**
- Tuckett Frank, bds 709 s Front
- *Tummer George, lab h 414 Bradley's al
- *Tummer John, lab h 310 n 6th
- *Tummer Louis, lab h 913 s 4th
- *Tummer Martha, laundress h r 1008 Campbell
- *Tummer Martha J, h 120 n 11th
- *Tummer Mary E, h 913 s 4th

Cornices and Skylights Galvanized Wall Ties **S. L. Smith & Son**

PHONE 952

8th and A. C. L. Tracks

Yellow Pine
White Pine
Hardwoods

WOODWARD & SON

Rough and Dressed Lumber

(See Opp. Page 228.)

RICHMOND, VA.



TURBEVILLE

(397)

TURNER

Turberville James, lab h 806 n 8th
Turberville John B, condr h 919 n 6th
Turberville Robert M, sashmkr h 14 Blunt's al
Turley Charles A, car repr h 310 Davis
Turley John A, h 310 Davis
Turley Leona M Miss, h 1007 n 4th
Turley Wiliam B, clk A C L h 1007 n 4th
Turley William H, grocer 1007 n 4th
Turley William M, h 810 n 5th
Turlington Grace C Miss, h 313 Chestnut
Turlington Grace D wid W H, h 313 Chestnut
Turner Alonzo A, blacksmith bds 706 Wooster
Turner Annie Miss, h 701 s 3d
*Turner Charles, porter h 721 Campbell
Turner Daniel, lab h r 1215 s 2d
Turner Elizabeth wid J L, h 12 Oak av
Turner George, flagman bds 322 n 3d
*Turner Hannah, h 502 Howard
*Turner Isabella, h 502 Howard
*Turner James, lab h 1306 James
*Turner John, driver h 917 Ann
*Turner John Jr, painter h 917 Ann
Turner John M, carder h 1 Dawson
Turner John R, h 701 s 3d
*Turner Joseph, driver h 721 Campbell
Turner Lillia T wid John B, h 608 Orange
Turner Lottie M Miss, h 1 Dawson
Turner Mungum, atty at law 207 1/2 Princess h 3 s 4th
Turner Marcus W, clk The Murchison National Bank bds 225 Market
Turner Martha J wid J M, h 1 Dawson
*Turner Mary A, h 1206 McRae al
*Turner Mary E, h 714 n 6th
Turner Murdock H, clk Baggett Bros bds 612 Walnut
Turner Robert, blksmith bds 102 Orange
*Turner Rosa, h 502 Howard
Turner Thomas, appr h 1110 Dawson

TRY OUR
Cash
System

IT WILL
SAVE YOU
MONEY

Agents for



SHOES
ALSO
Ralston
Health and
Florsheim

ON YOUR
FOOTWEAR
PURCHASES

MERCER
&
EVANS
CO.

115 Princess
Street

Phone 661

D. R. Foster & Co., Real Estate and
206 PRINCESS Fire Insurance
PHONE 1220

Your Surplus Money

If deposited in **THE PEOPLES SAVINGS BANK**, Front and Princess Streets, will net you **4% COMPOUND INTEREST**. Have you tried

to figure out what you are losing by not placing your money where it will be earning interest?

Solves *Servant Problem*
“COOK WITH GAS”
Saves Time and Worry

TURNEY

(398)

UNDERWOOD

- Turney John Robert, carp h 517 s 7th
 Turrentine Frank P, ship elk Blair & Healey (Inc) h 814 Market
 Turrentine Hugh W (J R T & Son), h 814 Market
 Turrentine John R (J R T & Son), h 814 Market
 Turrentine John R Jr, mdse broker 3191½ Nutt h 314 n 5th
 Turrentine John R & Son (John R and Hugh W), mdse brokers
 225 n Water
 Turrentine T Morgan, h 814 Market
 Tuscarora Fertilizer Co, Nutt nr Brunswick
 Twiddy William L, fireman W F D h 526 s Front
 Twining Harvey C, condr h 515 n 4th
 Twining Mary E wid Coleman, h 409 Red Cross
 *Tyler Isaac, lab h 709 n 11th
 Tyler James H Jr, chf elk Navassa Guano Co h Th eCarolina
 *Tyler Laura, maid h 709 n 11th
 *Tyler Marion, laundress h 709 n 11th
 Tyler Mary Mrs, bds 60 Delgado
 *Tyler William, lab h 409 Harnett
 Tyndall Mabel Miss, h 307 n 4th
 Tyndall William, engnr h 307 n 4th
 *Tyson Iola, h 1009 Dawson
 *Tyson Mary, h 1009 Dawson
 *Tyson Pearly, driver h 515 n 2d

U

- Ulmer Cecil A, timekpr h 110 Princess
 Ulmer Georgie Mrs, boarding 110 Princess
 Ulmer John, elk Delmonico Cafe h 119 n Front
 Ulrich Mary W Miss, h 502 s Front
 Underhill Wingate, prin Hemenway Graded School h The Carolina
 Underwood Alonzo M, foreman Champion Compress & Warehouse Co
 h 512 n 4th
 *Underwood Donnie, lab h 1010 n Front
 *Underwood Frederick, lab h 1110 s 6th
 *Underwood John, lab h 1010 n Front

Wilmington's Great Furniture Store

126-128 PRINCESS STREET

Leads in Everything

Comparison Invited

Your Patronage Solicited

THE WILMINGTON FURNITURE CO.

The Life Insurance Company of Va.

Issues all the most approved forms of Life Insurance Contracts from \$500.00 to \$25,000.00

WITH PREMIUMS PAYABLE QUARTERLY, SEMI-ANNUALLY and ANNUALLY

B. T. HOPKINS, Supt., Rooms 17, 18, 19 Garrell Bldg. WILMINGTON, N. C.

UNDERWOOD

(399)

UPCHURCH

*Underwood Lawrence, lab h 1205 s 5th
 *Underwood Lazarus, lab h 1110 s 6th
 *Underwood Nancy, h 1110 s 6th
 *Underwood Sue, h 1010 n Front
 Union Depot, Front nr Red Cross
 Union Fish Co, Water nr Dock, D J Ferguson mgr
 Union Graded School, Ann bet 5th and 6th, Miss Mary E Cook prin
 *Union Hall, 910 s 9th
 *Union Holiness Church, n 8th nr Hanover, Rev C J Wilcox pastor
UNION TRUST COMPANY, 2d floor 16 Princess, E H Southerland mgr
 United States Army Recruiting Office, 101 Princess, F H Schutters in charge
 United States Casualty Co, 209 n Front, M C Hammond agt
 United States Circuit Court of the Eastern District of North Carolina, Post Office Bldg, Nathan Goff and Jeter C Pritchard judges, Harry Skinner district atty, Claudius Dockery marshal, S P Collier clk
 United States Custom House, 12 n Water, Benjamin F Keith colr
 United States District Attorney, Harry Skinner, Post Office Bldg
 United States District Court of the Eastern District of North Carolina, Post Office Bldg, Harry Skinner district atty, Claudius Dockery marshal, Samuel P Collier clk
 United States Engineer Office, 3d flr Post Office Bldg, Capt Earl I Brown in charge
 United States Marine Hospital, 8th cor Num, C H Gardner surgeon in charge
 United States Marshal, Claudius Dockery, Post Office Bldg
UNITED STATES POST OFFICE, Front cor Chestnut, Thomas E Wallace postmaster—phone 78
UNITED STATES POST OFFICE BUILDING, Front cor Chestnut
 United States Public Health and Marine Hospital Service, 8th cor Num
 United States Weather Bureau, Post Office Bldg, George W Felger observer
 Universal Oil & Fertilizer Co, Grace nr Nutt, B G Worth pres, W E Worth sec-treas and genl mgr
 Upchurch William C, supt h Market st rd, East Wilmington

WILMINGTON IRON WORKS, Inc.
 Railroad and Wharf Facilities
 Office and Works: Foot Orange Street
 Foundry, Machine Shops
 And Copper Works
 Locomotive and Steamboat Repairs

Robert R. Bellamy

WILMINGTON, N. C.

Wholesale and Retail **Druggist**

Phones 217 and 1833

M. W. DIVINE & CO.

Wire Screens and Doors

Paints, Oils, Glass, Sash and Doors
23 MARKET STREET

PAROID ROOFING

A Dustless Method for Cleaning and Disinfecting Public Buildings, Theatres, Churches, Hotels, Halls, Residences, etc.

Carolina Renovating Company

Draperies, Tapestry, Books, Upholstered Furniture, Pianos, Organs' Mattresses, Rugs, Carpets, etc., thoroughly renovated without removal
23 Odd Fellows' Building
J. G. YOUNG, Mgr.

Phone 870

URQUHART

(400)

VANN

Urquhart George., representaive International Correspondence Schools of Scranton, Pa rms 505 Ann
Ussery E M. car starter Tide Water Power Co h 27 n Front
Utley John R. agt Life Ins Co of Va h 605 Queen
*Utley Shepherd. lab h 1021 Dock

V

Vafiadi Demetre G. bkkpr Chadbourn Sash, Door & Lumber Co (Inc) h The Carolina
Vale Charles E. propr The Vale Studio h 104 Princess
Vale Studio (The). 104 Princess, Charles E Vale propr
Valentine Anna M wid Davis. h 316 n 4th
Valentine J Norman. engnr h 320 Red Cross
Valentine John J. clk A C L h 108 n 8th
VanAuringe Alvord E. clk C S VanAuringe h 608 Orange
Van Auringe Cyrus S. real estate 15 s 2d bds 608 Orange
Van Buren Arthur B. clk A C L h 13 s 8th
*Vandross Edward. steward h 829 Green
*Vandross Mabel. domestic h 829 Green
Van Duzen Don. automobiles bds Southern Hotel
Van Duzen E W. mechst The Auto Co bds Southern Hotel
VAN LEUVEN CORNELIUS, 2d-v-pres Carolina Trucking Development and sec Carolina Real Estate Trust Co h The Carolina
Vanloon George. woodwkr h 701 s Front
Vann Albert L. trav tariff inspr A C L h 712 Castle
*Vann Bertha, laundress h 1118 Church
Vann Charles L. acct A C L h 1 Post Office av
Vann Clifford B. clk A C L frt office h 405 Walnut
*Vann Dinah. h 720 Russell's al
Vann Edward B. clk D L T Capps bds 711 s 2d
*Vann Eugene. lab h 1003 n 9th
Vann Henry P. student h 420 Orange
Vann Jessica Miss. h 420 Orange
*Vann Jessie. cook h 1017 Campbell
Vann John C M. student h 420 Orange
Vann John D. foreman Hilton Lumber Co h 405 Walnut

J. Van B. Metts,

General

INSURANCE

Agent

See adv. under name for list of companies

Office: 112 PRINCESS STREET. Phone 162; Residence, 700

Kellam Hospital

*Cures Cancers, Tumors and
Chronic Sores*

SEE OPPOSITE PAGE 116

PHYSICIANS TREATED FREE
RICHMOND, VIRGINIA

VANN

(401)

VIRGINIA

- Vann Mary G Miss, h 420 Orange
 Vann Oscar J, clk h 719 Castle
 Vann Thomas J, grocer 721 Castle h 719 Castle
 Vann W Robert, clk A C L frt office h Castle Haynes rd
 Vann William L, foreman Hilton Lumber Co h 602 n 5th
 Van Ward Martin V, dyer h 4 Delgado
 Van Ward N Miss, h 4 Delgado
 *Vass John N, sexton First Presbyterian Church h 504 s 7th
 *Vaughan Albert D, lab h 622 Surry
 Vaughan C C Jr, see Cape Fear Lumber Co h Franklin, Va
 Vaughan Eva Mrs, dressmkr 315 Walnut
 Vaughan Marie L Miss, h 101 Princess
 Vaughah Palmetto, printer h 315 Walnut
 Vaughan Percy, salesman S H Kress & Co h 315 Walnut
 Vaughan Robert O, baker h 101 Princess
 Vaughan Robert S, tailor Eureka Pressing Club h 918 Market
 Vereen Elba E Miss, h 911 n 5th
 Vereen J J & Bro (Jack J and William H), grocers 801 s Front
 Vereen Jack J (J J V & Bro), bds 807 s Front
 Vereen James C, health officer h 911 n 5th
 Vereen Joseph C, clk R L Knox bds 320 s 6th
 Vereen William H (J J V & Bro), bds 807 s Front
 *Vereene Maria, h 413 Hanes al
 *Vereene Minerva, h 617 s 4th
 Vernon Maggie Mrs, h 418 n 12th
 Vernon Rosa wid C C, h 507 n 7th
 Via W C, trav salesman The Rheinstein Dry Goods Co h Wadesboro, N C
 *Victory Queen, domestic h 819 Thompson al
 Vincent Mary J wid Josiah, h 65 Delgado
 Vineberg Charles P, optician 15 n Front h The Carolina
 Vines Thomas L, deputy colr U S Custom 12 n Water h 209 Castle
 *Vining Jane, h 905 Queen
 *Vining Thomas, porter h 905 Queen
 Vinston Jephtha Mrs, h 910 Princess
VIRGINIA-CAROLINA CHEMICAL CO, 105 n Water, Almont factory—phone 116, B P Strickland supt (see adv bet pages 292 and 293)

Clayton Giles & Son
16 PRINCESS STREET
GENERAL INSURANCE

J. O. Brock,

Electric Construction, Supplies and Repairs.

"No Job Too Small,
No Job Too Large."

123 MARKET

PHONE 573

Young Business Men

ment and assistance to small accounts, and will be of practical help to the worthy.

patronize this bank because the bank offers special encouragement and assistance to small accounts, and will be of practical help to

THE SOUTHERN NATIONAL BANK

VOCHELLE

(402)

WADDELL

Voehelle William, electrician bds 305 n 4th

Vollers Anna E wid Hanke, h 605 Dock

Vollers Annie J wid William A, h 118 s 6th

Vollers H Louis, wholesale grocer 615 Nutt at A C L R R crossing
h 719 Market

Vollers Katherine C Miss, h 719 Market

Vollers Louise E Miss, h 719 Market

Von Glahn Carrie M Miss, h 19 n 5th

Von Glahn Charles, h 19 n 5th

Von Glahn John L, professor h 516 n 3d

Von-Glahn Katie B wid W C, h 516 n 3d

Von Glahn William C, student h 516 n 3d

Von Kampen Charles F, clk h 23 s 3d

von Oesen Mangels, clk J H Brunjes h 925 n 4th

Voshell Roy D, mstr mechanic Tide Water Power Co rms Y M C A
Bldg

Voshell William M, car repr h 305 n 4th

Voss John W (V & Croom), h 617 s Front

Voss & Croom (John W Voss, Charles E Croom), tinners 115 n 2d

W

Waccamaw Lumber Co (Inc), on S A L Ry nr ft Harnett, office at
Bolton, N C

Waddell Alfred M, atty-at-law 10 Odd Fellows' Bldg h 16 n 5th

*Waddell David, lab h 108 s 11th

*Waddell David, lab h 709 s 7th

*Waddell Dolly, h 1216 s 7th

*Waddell Edward, lab h 420 s 7th

*Waddell Elizabeth, h 919 s 9th

Waddell Elizabeth S Miss, librarian Wilmington Public Library h
11 n 5th

*Waddell Fannie, h 1008 s 10th

*Waddell George, lab h 1020 n 6th

*Waddell James, blksmith h 1124 Stolter's al

*Waddell John, lab h 514 Nixon al

*Waddell Osear, stevedore h 605 s 10th

We Can
Furnish
Your
Home
Complete

W.
M
U
N
R
O
E
&
CO.

JEWEL
STOVES

Odorless
Refrigerators

Artistic
Furniture

15 s Front
Phone 115

Wilmington Stamp Works

PRINTERS

Manufacturers of Rubber Stamps, Corporation Seals,
Stock Certificates, Steel Die, Stamping, Engraved
Cards and Wedding Invitations

15-17 Princess

Chadbourn Sash, Door and Lumber Co.

6th and Campbell and foot Wooster St.

Phones 97 and 677

WADDELL

(403)

WALKER

Waddell Robert D. clk A C L bds 309 n Front

*Waddell Rosanna, h 214 Castle

Waddell Rosemond Miss, h 312 n 7th

*Waddell Sophia F. laundress h 1006 Green

*Waddell Thomas, porter h 1316 Dock

*Waddell William, lab h 623 s 8th

WADDEY EVERETT CO, stationers, printers, bookbinders and engravers 1105 e Main st, Richmond, Va (see insert bet pages 356 and 357)

Wade Edward T. colr h Market st rd. East Wilmington

Wade Elizabeth Miss, teacher Wilmington High School h 418 s 3d

*Wade Ella J. grocer 18 s 12th h 20 s 12th

Wade James E. clk h Market st rd. East Wilmington

*Wade Lillie, h 622 s 7th

Wade Lizzette Miss, h Market st rd. East Wilmington

*Wade Louise, h 722 s 13th

*Wade Lucy, cook h r 19 s 6th

Wade Martha Miss, h Market st rd. East Wilmington

*Wade Oliver, lab h 612 s 9th

*Wade Scott, huckster h 20 s 12th

Wagner J C & Son (John C and John C Jr), proprs Bludwine Bottling Co h 5 Dock

Wagner John C (J C W & Son), h 114 Ann

Wagner John C Jr (J C W & Son), h 114 Ann

*Wagner Kate, laundress h 814 Thompson al

*Wagner Son, lab h 1110 Parsley

Wagstaff Donnie H, ea inspr A C L h 1012 n 5th

Wagstaff Garner, guard convict camp, East Wilmington

Walden Edward, mehst h 508 Wooster

Walden John E. clk Martin Brunjjes h 718 Dock

*Walker Abraham, lab h 907 s 11th

*Walker Alexander, porter h 903 Cleveland av

*Walker Almore, lab h 619 s 3d

Walker Annie W Miss, h 1112 n 2d

Walker Bertha Miss, h 20 Delgado

*Walker Bruce, barber h 311 n 5th

*Walker Charles, lab h r 907 n 6th

*Walker Charles, lab h 910 s 2d

W. L. BURKHEIMER & CO. Real Estate and Collecting Agency.
 Loans Negotiated. Property Bought and Sold.
No. 10 North 2d St. Phone 11. Place your Rental Property with us. We get the tenants and pay you the rents. Notary work done in office.

When you have Printing to do, have it done right.

If I do it, I guarantee it

There is nothing used in an office I cannot supply.

W. S. Mintz

11 and 13 Dock Street

QUEEN CITY CYCLE CO. Bicycles and Motorcycles

209 Market Street

Cash or Installment

**FIRE INSURANCE
AGENT**

HERBERT F. WILDER
207 PRINCESS STREET

Real Estate
PHONE . . . 631

WALKER (404) WALKER

- *Walker Chester A, porter h 311 n 10th
- *Walker David, driver h 413 s 7th
- *Walker Edward, lab h 204 Wright
- *Walker Edward D, lab h 711 s 12th
- *Walker Emma J, h 711 s 12th
- Walker Emma M wid Henry F, boarding 412 Princess
- *Walker Enoch, blksmith h 605 s 8th
- Walker Ethel M Miss, h 1002 n 5th
- *Walker Galloway, lab h 1218 Princess
- *Walker George, lab h 202 Wright
- *Walker George, lab h 910 s 2d
- *Walker George, lab h 1008 n 6th
- *Walker Hagar, h 610 Bladen
- *Walker Harry, lab h 807 Wooster's al
- Walker Harry L, pipe repr h 815 s 7th
- *Walker Hayes, lab h 822 n 8th
- Walker J Alvis, h 111 s 4th
- *Walker James, waiter h 313 s 7th
- *Walker James, waiter h 720 Orange
- *Walker James II, lab h 907 s 11th
- WALKER JAMES MEMORIAL HOSPITAL, 10th cor Red Cross,**
Ralph B Seem surgeon in charge, Mrs M E Horton matron, Miss
Grace E Stamp head nurse—phone 355
- Walker James P, lab h 906 s 9th
- *Walker Jane, h 711 s 12th
- *Walker Jennie, h 611 Bladen
- *Walker John, driver h 1311 n 8th
- *Walker John, lab h 705 n 11th
- *Walker John D, lab h 1214 Love's al
- *Walker John E, porter h 513 n 7th
- *Walker Pohn H, lab h 409 n 5th
- Walker John M, stationmstr Union Depot 105 s 2d
- *Walker Joseph, lab h 218 n 10th
- *Walker Joseph F, porter h 415 n 10th
- Walker Joseph L, lab h 20 Delgado
- *Walker Lillian, h 610 Bladen
- Walker Lillian T Miss, h 1002 n 5th
- *Walker Lucille, nurse h 903 Cleveland av

**ATLANTIC BLOWER SYSTEMS, CYCLONES, STACKS, FURNACE FEEDS
ATLANTIC BLOW PIPE CO.**

PHONE 952

8th and A. C. L. Tracks

The S. & W. H. Northrop Lumber Co., Inc.

Manufacturers, Wholesalers and Exporters of Yellow Pine Lumber and Shingles.

Sam'l Northrop, Gen. Manager
J. L. Robertson, Vice-Pres. & Treas.

WILMINGTON, N. C.

OFFICE, YARDS and WHARF:
Queen, Surry and Castle Streets

WALKER

(405)

WALLACE

- *Walker Lula, domestic h 817 Bladen
- Walker Lydia Miss, h 20 Delgado
- *Walker Maggie, eating-house Water r Front Street Market h 711 Hanover
- Walker Major F, lab h 81 Delgado
- Walker Margaret Mrs, h 16 n 4th
- *Walker Maria, h 720 Ann
- *Walker Mary, h 615 s 9th
- *Walker Mary, h 804 n 7th
- *Walker Mary E, nurse 802 n 7th
- *Walker Mildred, laundress h 705 n 11th
- *Walker Rachel, h 913 Ramble's al
- *Walker Richard, lab h 202 Wright
- Walker Robert B, stengr A C L bds 501 s Front
- *Walker Rosa, h 711 s 12th
- *Walker Sadie, laundress h 903 Cleveland av
- Walker Sallie E wid W S, h 815 s 7th
- *Walker Samuel, lab h 212½ Brooks la
- *Walker Sarah, cook h 321 n 9th
- Walker Sarah wid Jesse, h 1002 n 5th
- *Walker Susan A, h 1311 n 8th
- Walker Tate B, lab h 918 n 6th
- Walker Thomas T, pipe repr h 815 s 7th
- *Walker William, lab h 504 s 10th
- *Walker William, lab h 1212 n 6th
- *Walker William, waiter The Orton, 115 n Front
- Walker William A, china 1022 n 5th
- *Walker William II, lab h 1318 n 5th
- *Walker William II, porter h 903 Cleveland av
- Walker William K, bkkpr Hilton Lumber Co h 208 Grace
- *Wall John, lab h r 708 n 11th
- *Wall Milton C, bricklyr h 916 n 5th
- *Wall Thomas A, lab h 105 s 11th
- *Wallace Cornelius, lab h 15 s 9th
- *Wallace David, driver h 15 s 9th
- *Wallace Dilsie, cook h 1320 Market
- *Wallace Edward J, lab h 15 s 9th
- *Wallace Ella, cook h 812 n 3d

For
All Kinds
of Good
Footwear
and
Kindred
Articles
SEE US

Agents for



SHOES
ALSO
Ralston
Health and
Florsheim

Our
Cash
System
Will Save
You
Money

TRY IT

**MERCER
&
EVANS
CO.**

115
Princess
Street

Phone 661

D. R. Foster & Co., Real Estate and
Fire Insurance
206 PRINCESS PHONE 1220

A BANK FOR ALL PEOPLE. THE PEOPLES SAVINGS BANK is a Bank for all "People"; Old, Young, Rich and Poor.

4% COMPOUND INTEREST ALLOWED on all Accounts, large or small

WALLACE

(406)

WALTON

Electric

Lights

Electric

Irons

Electric

Motors

Tide Water

Power

Company

Wallace Gustave, warper h 5 Delgado
 Wallace Hugh O, salesman William E Springer h 409 n 5th
 Wallace James C, lab h 31 Delgado
 Wallace John, engnr bds 1313 n 4th
 *Wallace John, porter h 120 St James av
 Wallace John P, shoemkr h 5 Delgado
 *Wallace Joseph C, barber h 15 s 9th
 *Wallace Julia, laundress h 15 s 9th
 Wallace Oliver T, chief clk to genl supt transportation A C L h 519 s 2d
 Wallace Robert E, meh opr h 21 Delgado
 Wallace Robert W, mgr Consumers' Ice Co h 514 Dock
WALLACE THOMAS E, postmaster h 305 s 5th
 *Wallace William, lab h 1401 n 7th
 Walsh Carrie J Miss, h 713 Princess
 Walsh Harry G, bkkpr B F Mitchell Co h 218 n 7th
 Walsh Leon C, student h 713 Princess
 Walsh Lucy P Miss, h 713 Princess
 Walsh May G Miss, h 713 Princess
 Walsh P Horton, clk A C L h 713 Princess
 Walters Henry, v-pres The Wilmington Savings & Trust Co and chairman board of directors A C L R R h New York
 Walton Augustus F, storekpr Tide Water Power Co h 408 Queen
 Walton Clyde T, clk Aman Bros h 607 s 5th
 Walton Edward D, lumber foreman Wilmington Sash, Door & Lumber Co 214 n Front
 Walton Eleanor wid William P, h 607 s 5th
 Walton Flossie Miss, h 619 Castle
 Walton Frederick K, lab h 909 s 5th
 *Walton George, lab h 1116 Brown
 Walton Herbert E, clk Tide Water Power Co h 702 s Front
 Walton James M, clk h 712 s 8th
 Walton John C, grocer 619 Castle
 Walton John E, clk h 619 Castle
 Walton Levi L, clk O E Merritt bds 913 n 5th
 Walton N R, loom fixer bds 60 Delgado
 Walton William B, clk J E Marshburn h 607 s 5th

Wilmington's Great Furniture Store

126-128 PRINCESS STREET

Leads in Everything

Comparison Invited

Your Patronage Solicited

THE WILMINGTON FURNITURE CO.

The Life Insurance Company of Virginia

ORGANIZED 1871

HOME OFFICE - RICHMOND, VA.

is a regularly organized Life Insurance Company operating under a Special Charter from the State of Virginia

B. T. HOPKINS, Supt.
Rms. 17-18-19 Carrell Bldg., Wilmington, N.C.

WALTON

(407)

WARREN

Walton Zachariah N, clk h 608 s 5th
 Wannamaker Jacob, clk The C W Polvogt Co h 107 n 9th
 *Ward Daniel, lab h 913 n 7th
 *Ward George, lab h 913 n 7th
 Ward George II, h Market st rd, City View
 Ward H Josephine wid Dr E W, h 11 n 6th
 *Ward Henry, lab h 420 n 5th
 Ward Herbert, appr h 509 Queen
 Ward Ida C Miss, h 409 s 2d
 Ward Ida C wid J M, h 409 s 2d
 *Ward James, lab h 1114 n 9th
 Ward James M, salesman George O Gaylord rms 8 n 4th
 Ward John F, lab h 1110 Dawson
 Ward Jonah W, foreman Louis H Skimmer h 509 Queen
 *Ward Lilly, h 1111 Brown
 Ward Louis II, ship Carp h 50 9Queen
 *Ward Lula, laundress h 919 Grace
 *Ward Luther, lab h 719 Ann
 Ward M C Miss, linen room The Orton 115 n Front
 *Ward Mamie, h 814 s 9th
 Ward Robert L, engnr h 505 Church
 Ward W Herbert, pilot h 15½ Princess
 *Ward William, lab h 215 Dawson
 Waring Orville T, roadmstr A C L Ry h 221 Market
 Warlick Frank, salesman Standard Supply Co h 415 s 2d
 Warn Catherine Miss, h 35 Delgado
 Warr Clyde C, flagman h 906 n 3d
 Warr Jallie B, fireman h 906 n 3d
 Warr William A, lab h 906 n 3d
 Warren Archie G (E W & Son), h 512 Chestnut
 Warren E & Son (Archie G Warren), confrs and bakers s w cor
 Market and Front
 Warren Elisha, engnr h 520 Nun
 *Warren Fannie, cook 21 Delgado
 Warren George A, mate h 707 s 2d
 Warren James H, clk A C L h 315 n 2d
 Warren Lizzie Miss, h 12 Delgado
 Warren Lottie Miss, h 520 Nun

USE NESTLE'S LIVER PILLS
 OLD PLANTATION REMEDY COUGH SYRUP

LINIMENT
 CROUP KURA

Robert R. Bellamy

WILMINGTON, N. C.

Wholesale
 and
 Retail

Druggist

Phones 217 and 1833

M. W. DIVINE & CO.

Wire Screens and Doors

Paints, Oils, Glass, Sash and Doors
23 MARKET STREET

PAROID ROOFING

WARREN

(408)

WATKINS

- Warren Richard F. propr Warren's Steam Bakery h 511 Chestnut
 *Warren William, grocer 1001 Grace h 302 n 10th
 Warren's Steam Bakery, 22 n Front, R F Warren propr
 Warrock Georgie A wid W S, h 30 7s 2 d
 Warrock P H, chf engr Independent Ice Co h Atlantic Inn
 Warshauer Max (Hurwitz Bros & Warshauer), h 410 Castle
 Warters Jasper J, clk L B Todd h 523½ s 7th
 Warters O William, painter h 519 Hanover
 Warters Vincent N, painter h 519 Hanover
 Washburn D E, clk U S Engineer's Office h 120 n 4th
 *Washington Annie, h 402 Nutt
 *Washington Annie M, domestic h 604 n 9th
 *Washington Arthur, lab h 209 Wright
 *Washington Caroline, h 1016 Queen
 *Washington Daniel, lab h 1309 Brown
 *Washington Jennie, h 209 Wright
 *Washington Joseph, lab h 830 Green
 *Washington Lettie, maid h 112 St James av
 *Washington Phoebe, laundress h 604 n 9th
 *Washington Sarah E, h 912 n 5th
 *Washington Simon, lab h 516 s 6th
 *Washington Sylvia (Jones & W), h 402 Nutt
 *Washington William, porter h 705 Ann
 *Waters Josephine, h 1118 Love's al
 *Waters Lizzie, cook h 413 Hanes al
 *Waters Mary, h 418 Brunswick
 *Waters Meppie, cook 916 Market
 *Waters Tony, lab h 615 Nixon
 *Watkins Bertha, laundress h 808 Gwynn
 Watkins Charles W, flagman h 606 Brunswick
 *Watkins John, lab h 407 Sampson al
 Watkins Louis A, huckster 920 n 6th
 Watkins Major W, watchman h Hilton Park
 *Watkins Martha, cook h 718 McRae
 *Watkins Robert, lab h 808 Gwynn
 *Watkins Robert T, lab h 920 n 6th
 *Watkins Sylva, h 1017 Dock
 Watkins William T, cabtnkr 13 n 2d h 407 n 7th

ARCHITECT AND ENGINEER

BURETT H. STEPHENS

—23-27 ODD FELLOWS' BLDG. . . . Phone 870—

J. Van B. Metts,

General

INSURANCE

Agent

See adv. under name Office: 112 PRINCESS STREET. Phone 162; Residence, 700

Kellam Hospital

*Cures Cancers, Tumors and
Chronic Sores*

SEE OPPOSITE PAGE 116

PHYSICIANS TREATED FREE
RICHMOND, VIRGINIA

WATSON

(409)

WATTERS

- Watson Albert R, salesman C W Yates & Co h 612 Grace
 Watson Albert W, h 612 Grace
 *Watson Celia, h 216½ Gore's al
 Watson D Jasper, clk A C L h 606 n 5th
 Watson Eliza Mrs, h 11 Wooster
 Watson Elizabeth Miss, h 204 s 6th
 *Watson Emma, laundress h 412 Reeder's al
 Watson Grover, weaver bds 60 Delgado
 Watson Hester Miss, h 511 Castle
 Watson Hunter, clk rms 317 s 2d
 Watson Jamie Miss, h 824 s Front
 *Watson Preston, lab h rear 907 n 10th
 *Watson Rachel, laundress h 374 Stevenson's al
 Watson Samuel J, stamper h 611 Surry
 Watson Thomas A Jr, clk A C L h 507 Chestnut
 *Watson Wesley, lab h 611 s 10th
 Watson William, paperhng'r h 511 Castle
 Watson William Jr, paperhng'r h 511 Castle
 Watson William B, lab h 11 Wooster
 Watson William F, metalwkr h 824 s Front
 *Watters Andrew, lab h 1018 n 2d
 Watters Dallas S, clk A C L frt office rms 215 Grace
 *Watters David, lab h 1210½ Love's al
 Watters Fannie Miss, h 110 Orange
 *Watters George, eating house 6 Grace
 Watters Harry H, student h 110 Orange
 *Watters Howard, lab h 819 s 11th
 *Watters James H, lab h 208 Cowan
 *Watters John, lab h 712 Solomon al
 *Watters John, lab h 910 s 5th
 Watters Joseph H, whol grocer 220-222 n Water h 110 Orange
 Watters Nannie E Miss, h 110 Orange
 *Watters Pax, lab h 1203½ Princess
 *Watters Sallie, h 912 s 5th
 *Watters Sarah, h 716 Nixon
 *Watters Virgil, lab h 912 s 5th
 Watters Waddell, ship clk Joseph H Watters h 110 Orange
 Watters William, appr h 110 Orange

Clayton Giles & Son
16 PRINCESS STREET
GENERAL INSURANCE

"See" J. O. BROCK, 123 Market Street

PHONE 573

Before Contracting for Electrical Work.

Quality is Remembered When Price is Forgot

**Money is deposited
with this Bank by**

THE UNITED STATES GOVERNMENT
THE STATE OF NORTH CAROLINA
THE COUNTY OF NEW HANOVER
THE CITY OF WILMINGTON

THE SOUTHERN NATIONAL BANK

WATTERS

(410)

WEBB

- *Watters William H, lab h 1207 Princess
- *Watters York, horseshoer h 405 n 10th
- Wattles Robert D, clk h 103 Delgado
- Watts John W, foreman h 28 Delgado
- Watts Katie M Miss, h 28 Delgado
- Watts Melton, engr h 27 Delgado
- Watts Millard M, dolpher h 28 Delgado
- Watts Ollin O, lunches h 218 Wright
- Watts Osear, clk M H Croom h rear 210 Chestnut
- Waxman Helena Miss, h 617 Market
- Way Walter W, plumber h 207 Orrell's al
- *Wayman Daniel, lab h 809 n 8th
- *Wayman Frederick, lab h 809 n 8th
- Weathers Columbus M, h 117 n 3d
- Weathersbee Benjamin F, clk A C L h 412 Castle
- Weathersbee Perry Q, ins agt h 412 Castle
- Weathersbee Ramsey, clk h 312 n 4th
- Weathersbee Tilla Mrs, h 105 Church
- Weathersbee William D, clk A C L h 105 Church
- Weaver Bishop, carp h 92 Delgado
- Weaver Cora Miss, h 92 Delgado
- Weaver Edward, salesman Abraham Shrier bds 225 Market
- Weaver Elijah, weaver h 92 Delgado
- *Weaver George, barber h 512 1/2 Nixon al
- *Weaver George R, porter h 720 n 5th
- Weaver Lizzie Miss, h 92 Delgado
- Weaver Robert L, car inspr h 809 n 5th
- Weaver Samuel, carp h 92 Delgado
- Weaver Thomas W, car repr h 810 Chestnut
- Weaver William T, h 92 Delgado
- Webb Earl P, clk A C L h 312 Dock
- *Webb Julia, h 15 n 11th
- Webb Maria B wid Edward, h 615 Orange
- *Webb Mittie, h 914 s 5th
- *Webb Rena, h 812 s 9th
- *Webb Susan, h 806 n 6th
- *Webb Thalia, h 812 s 9th
- Webb Walter G, bkppr h 312 Dock

**We Can
Furnish
Your
Home
Complete**

**W.
M
U
N
R
O
E
&
CO.**

**JEWEL
STOVES**

**Odorless
Refrigerators**

**Artistic
Furniture**

**15 s Front
Phone 115**

**Wilmington
Stamp Works**

PRINTERS

**Manufacturers of Rubber Stamps, Corporation Seals,
Stock Certificates, Steel Die, Stamping, Engraved
Cards and Wedding Invitations**

15-17 Princess

W. J. REAVES MACHINE CO.

Machine Shops and Foundry, Boiler and Blacksmith Shops

Phone 205

109 South Water

DEALERS IN

New and Second-

Hand Machinery

and Mill Supplies

WEBB

(411)

WELLS

- *Webb William, lab h 15 n 11th
- *Webber Hiram C, shoemkr h 1214 n 5th
- *Webber John H, wood n 8th cor Hanover h 719 Hanover
- *Webster Daniel, driver h 716 n Front
- *Webster Daniel, lab h 1009 n 7th
- Weedon Alphonso H, clk A C L h 305 n 5th
- Weeks Cebrun D (Stevens, Beasley & Weeks), and notary 207^{1/2} Princess h 715 Princess
- Weeks Harry P, clk So Express Co rms 112 Grace
- Weeks Jesse M, appr h 303 s 6th
- Weeks Rinza E, lab h 909 n 3d
- Weeks Robert W, engnr h 303 s 6th
- Weil Ella wid S C, h 1703 Market
- Weil I nHery, clk Jacob Weil h 21 s 6th
- Weil Jacob, dry goods 116 Market h 21 s 6th
- Weil Julius, clk Jacob Weil h 21 s 6th
- Weil Laura B Miss, h 1703 Market
- Welch Earl, appr h 707 s 6th
- Welch John C, stengr Sol Bear & Co h 613 Church
- Welch Laura R wid John T h 707 s 6th
- Welch LeRoy, agt Met Life Ins Co h 707 s 6th
- Weldon John Patrick, h 508 s Front
- Wells A A, trav salesman The Rheinsteim Dry Goods Co h Elm City, N C
- Wells Alexander, police h 712 s 3d
- *Wells Alfred, lab h 1011 n 5th
- Wells David B, lab h 419 Walnut
- Wells E M, trav salesman The Rheinsteim Dry Goods Co h Darlington, S C
- Wells George C, tinner h 908 n 3d
- Wells Harold W, clk The Southern National Bank h 405 Dock
- Wells Jacob S, mechst h 908 n 3d
- Wells James H, car bldr h 303 Hanover
- WELLS JOHN M REV, D D, pastor First Presbyterian Church h 315 Orange, study—phone 553**
- Wells Katie Miss, h 38 Delgado
- *Wells Lucy, cook h rear 612 Orange
- *Wells Mamie, laundress h 417 Wallace al

THE BEST PEOPLE BUY THE
BEST GROCERIES

From the BEST GROCERY STORE
Wilmington Grocery Co.
Telephones No. 13 and No. 14
No. 125-127 Market Street

EUREKA PRESSING CLUB

CLEANING, DYEING AND PRESSING

LADIES' WORK A SPECIALTY

Telephone 1400

CLOWE & MYERS

No. 14 Princess Street

QUEEN CITY CYCLE CO.

209 Market Street

Victor and Columbia

Graphophones

**FIRE INSURANCE
AGENT**

HERBERT F. WILDER
207 PRINCESS STREET

Real Estate
PHONE . . . 631

WELLS

(412)

WEST

- Wells Melissa C wid Eli. h 908 n 3d
- *Wells Nancy. eating-house 608 $\frac{1}{2}$ Nixon h 1009 n 5th
- Wells Oscar L. car repr A C L Ry
- Wells Percy W. propr Bijou Theatre h 2 Post Office av
- Wells Robert S. carp h 419 Walnut
- Wells Rowland. helper Henry E Longley 119 n Front
- *Wells Susan. h 514 $\frac{1}{2}$ Brunswick
- Wells Walter. carp bds 312 n 2d
- *Wells Winnie. h 914 n 5th
- Wellstead LeRoy. physician James Walker Memorial Hospital
- Wenberg James O. engnr P O h 518 s 6th
- Wendell Mary Miss. h 204 s 6th
- Wentzensen Henry. grocer 919 Princess
- Werkheiser W C. night clk Southern Express Co h 112 Grace
- Wescott Samuel W. clk A C L h 24 n 2d
- Wessell August D. h 110 s 5th
- Wessell August D Jr. pres Pepsi-Cola Bottling Co h 110 s 5th
- Wessell Charles H. boat captain h 606 Chestnut
- Wessell Christopher E. engnr h 115 Magnolia av
- Wessell Conrad B. clk The C W Polvogt Co h 110 s 5th
- Wessell Florence M Miss. h 110 s 5th
- Wessell John C. physician 419 Princess
- Wessell Lena wid Albert C. h 617 Chestnut
- Wessell Leonard P. student h 110 s 5th
- Wessell Luther W. salesman J H Rehder & Co h 110 s 5th
- Wessell Minnie Miss. h 213 n 9th
- Wessell Pauline Miss. h 617 Chestnut
- Wessell William. student h 617 Chestnut
- West Charles H. painter h 511 Hanover
- West Charles H. pressman The Morning Star h 609 Brunswick
- West Eliza J wid David h 111 n 8th
- West Harry P. trav salesman Crescent Candy Co h 310 Chestnut
- West Isaiah. h 609 Brunswick
- West James W. carp h 510 n 6th
- West Jesse S. stengr A C L h 1102 n 7th
- West John W. grocer 1015 n 4th h 705 n 3d
- West Lizzie Miss. furnished rooms 116 n 3d
- West M Oswald. carp h 105 Magnolia av

Tin and Slate Roofing, Tar and Gravel Roofing. :: ::

PHONE 952

S. L. Smith & Son

8th and A. C. L. Tracks

Yellow Pine
White Pine
Hardwoods

WOODWARD & SON

Rough and Dressed Lumber

(See Opp. Page 228.)

RICHMOND, VA.



WEST

(413)

WHEELER

- West Rebecca wid Henry P, h 310 Chestnut
West William L, agt Consumers' Brewing Co 114 n Water h 405
Brunswick
West William P, clk Wilmington Advancing Co bds 419 Grace
Westbrook Annie Mrs, h Market st rd, East Wilmington
*Westbrook Charles, porter D N Stanley
Westbrook David O, clk W B Cooper h 611 Walnut
Westbrook Emily S Miss, h 611 Orange
Westbrook James H, clk A C L h 506 s 6th
Westbrook James S, grocer 818 n 4th h 1113 n 3d
*Westbrook Jesse, lab h rear 813 n 8th
Westbrook Joseph S (Ormsby & W), h 1219 Market
*Westbrook Nora, h 705 Dawson
Westerman Eugenia wid Henry, h 318 Red Cross
Westerman Frederick W, carp h 112 Castle
Westerman James H, clk A C L h 112 Castle
Westerman Mary E Miss, h 112 Castle
**WESTERN UNION TELEGRAPH CO, 213 n Front—phones 2 and
1327, and Chamber of Commerce 212 n Front—phone 382, Wil-
liam G Sale mgr**
*Weston Rebecca, h 919 Ann
*Weston Reuben, lab h 819 n 9th
*Weston William, driver h 1110 Dock
*Whaley Annie, h 805 Castle
Whaley John F, carp h 811 Grace
*Whaley Wiley, lab h 805 Castle
*Wheeldin Hager, h 1020 Ann
*Wheeler Addie D, porter h 906½ Green
*Wheeler Andrew, cleaning and pressing 822 Fanning
*Wheeler Benjamin, lab h 806 n 7th
Wheeler George W, painter h 302 Hanover
*Wheeler Janie, h 1114 Chestnut
*Wheeler John L, driver h 615 n 7th
*Wheeler Joseph, lab h 615 n 7th
Wheeler Laura H Miss, h 211 Walnut
*Wheeler Luther, lab h 1005 n 8th
*Wheeler Luther, lab h 1018 n 6th
*Wheeler William, porter h 906½ Green

Good
Shoes
Cheap

Agents for



SHOES

ALSO

Ralston

Health and

Florsheim

AT

MERCER

&

EVANS

CO.

115 PRINCESS

STREET

D. R. Foster & Co.,

206 PRINCESS

Real Estate and
Fire Insurance
PHONE 1220

A Government Bond

Is a mighty good thing to have, but a SAVINGS ACCOUNT with THE PEOPLES SAVINGS BANK, at Front and Princess Streets, is better, because it is just as safe and pays a larger return.

4% COMPOUND INTEREST ALLOWED ON ALL ACCOUNTS

Solves Servant Problem
“COOK WITH GAS”
 Saves Time and Worry

WHEELER

(414)

WHITE

Wheeler William I. packer J B Fales h Price's al nr Church

Whilden Walter E. tel opr A C L h 604 Red Cross

Whitaker Frank. trav salesman h 213 n 4th

WHITAKER HARRIET M MISS, asst mgr R G Dun & Co—phone 179, h 207 Nun

Whitaker James F. salesman A D Brown h 213 n 4th

Whitaker Martha B Miss. h 308 s 3d

Whitaker Sue F wid Thaddens. h 207 Nun

*White Alfred. lab h 908 n 2d

*White Alice. h 212 Davis

White Carrie Miss. bds 113 Chestnut

White Charles H. asst city clk treasurer h 520 Red Cross

*White Daniel. lab h 121 s 10th

White David G. h 520 Red Cross

White Edwin B. clk A C L h 517 Chestnut

White Ellie Miss. bds 113 Chestnut

*White Ellis. carp h 1007 n 8th

*White Estelle. h 212 Davis

White Fannie Miss. h 520 Red Cross

*White Furman. bricklyr h 606 McRae

White George M. carp h 517 Chestnut

*White Harriet. h 315 Wilson's av

*White Hattie. domestic h 801 Gwynn

*White Henrietta. cook h 801 Gwynn

*White Isaac. lab h 602 n 9th

White J Benjamin. clk A C L frt office h 503 Walnut

White James L. painter h 706 Swann

*White Jane. h 206 s 12th

*White John. lab h 220 Cowan

White John A. paperhng'r h 814 Grace

*White Julius. plstr h 411 Wallace al

*White Laura. cook h 1107 Gwynn

*White Luvina. h 609 Foster's al

*White Malvina E. laundress h 210 Bladen

*White Mary. h 714 Solomon al

*White Nettie. h 1217 Brown

*White Pearley. lab h 821 Fanning

*White Philip. lab h 1119 Stolter's al

Wilmington's Great Furniture Store

126-128 PRINCESS STREET
Leads in Everything

Comparison Invited

Your Patronage Solicited

THE WILMINGTON FURNITURE CO.

The Life Insurance Company of Va.

Is the Leading Industrial Insurance
Company in the SOUTH

Issues Industrial Policies from \$8.00 to \$900.00 with Premiums payable WEEKLY on persons from two to seventy years of age. *All Claims Paid Within Twenty-four Hours after Receipt of Proofs of Death.* B. T. HOPKINS, Supt., Rms. 17-18-19 Garrell Bldg., Wilmington, N. C.

WHITE

(415)

WHITFIELD

- *White Plummer, lab h 509 n 8th
- *White Preston, plstr h rear 708 n 11th
- White R B, cashier So Bell Tel & Tel Co bds 7 s 4th
- *White Robert, miller h 602 n 9th
- *White Robert H, carrier P O h 320 n 9th
- *White Roberta, h 408 Nixon
- *White Roland, lab h 1112 n 7th
- White Sarah wid William, h 1029 n 4th
- *White Sylvester, lab h 121 s 10th
- WHITE THOMAS C**, genl passgr agt **A C L** h 106 Orange
- White Wesley, music teacher h 115 n 3d
- *White William, lab h 806 Swann
- *White William, lab h 1112 McRae ad
- *Whitehead Allen C, lab h 206 Davis
- Whitehead Carl T, salesman C D Gilbert & Bro h 813 s 7th
- Whitehead Cornelia C wid W A, h 401 s 3d
- *Whitehead John H, carp h 508 n 10th
- *Whitehead Mary, cook h 1115 Dock
- Whitehead W A & Son (W G Whitehead), brokers 229 n Water
- Whitehead Warren Mrs, h 411 s 3d
- Whitehead Wiley S, associate editor Carolina Fruit & Truck Growers' Journal h 209 s 2d
- Whitehead William G (W A W & Son), h 401 s 3d
- Whitehead Z W, editor and mgr Southern Lumber Journal and Carolina Fruit & Truck Growers' Journal h 209 s 2d
- Whitehurst C T, car repr A C L Ry
- Whitehurst Edward T, clk Sloan & Sweeney h Wrightsboro
- *Whitehurst Ellen, cook h 111 St James av
- *Whitehurst James, lab h 111 St James av
- Whitehurst Janie Miss, h 813 n 3d
- *Whiteman Armita, h 317 n 8th
- *Whiteman Eugene, lab h 317 n 8th
- *Whiteman John H, wood 125 s Water h 404 n 7th
- *Whiteman John H Jr, billards 18 n 2d h 317 McRae
- Whiteside Albertine S Miss, h 423 s 4th
- *Whitfield Frank, polisher Wilmington Granite & Marble Works h Jumping Run
- *Whitfield Hannah, h 1112 Queen

WILMINGTON IRON WORKS, Inc.
 Railroad and Wharf Facilities
 Office and Works: Foot Orange Street
 Foundry, Machine Shops
 And Copper Works
 Locomotive and Steamboat Repairs

Robert R. Bellamy

WILMINGTON, N. C.

Wholesale and Retail **Druggist**

Phones 217 and 1833

M. W. DIVINE & CO.

Wire Screens and Doors

Paints, Oils, Glass, Sash and Doors

23 MARKET STREET

PAROID ROOFING

A Dustless Method for Cleaning and Disinfecting Public Buildings, Theatres, Churches, Hotels, Halls, Residences, etc.

Carolina Renovating Company
Phone 870 23 Odd Fellows' Building
J. C. YOUNG, Mgr.

Draperies, Tapestry, Books, Upholstered Furniture, Pianos, Organs' Mattresses, Rugs, Carpets, etc., thoroughly renovated without removal

WHITEFIELD

(416)

WIGGINS

- *Whitfield Jacob, lab h 813 Harnett
- *Whitfield James, eating house 816 n 4th h 905 n 6th
- *Whitfield James, lab h 1112 Queen
- *Whitfield James H, polisher Wilmington Granite & Marble Works h Jumping Run
- *Whitfield John, lab h 1112 Queen
- Whitfield Mamie E Miss, h 314 Red Cross
- *Whitfield Thomas, lab h 813 Harnett
- *Whitfield Victoria, cook h 612 n 10th
- *Whitfield Virginia, h 1014 Meadow
- *Whitley Peter, lab h 504 Brunswick
- Whitlock Charles F Rev, pastor Brooklyn Baptist Church h 717 n 5th
- Whitlock Orie O, clk D L Gore Co h 717 n 5th
- Whitlock Raymond F, printer 717 n 5th
- Whitman Susan wid James, h 1024 s 2d
- *Whitmore Ada, h 418 n 6th
- Whitney Annie McL Miss, h 224 n 7th
- Whitney Arthur T, clk h 224 n 7th
- Whitney Bessie M Miss, h 224 n 7th
- Whitney Florence H Miss, h 224 n 7th
- Whitney Hall G, plumber h 224 n 7th
- Whitney Leland L, clk A C L h 224 n 7th
- Whitney Maie P Miss, h 224 n 7th
- Whitney William A, watchman George W Wiggins h 224 n 7th
- Whitted George B, switchman rms 217 Red Cross
- Whitted Walter L, electn John O Brock rms 217 Red Cross
- *Whittet Samuel, h 716 Church
- *Wicks Florence, h 717 Taylor
- *Wicks Jane, h 715 Taylor
- Wiggins Augusta Miss, teacher Hemenway Graded School h 224 s 3d
- *Wiggins Emeline, laundress h 315 Kellogg's al
- *Wiggins James, lab h 716 n 6th
- Wiggins John M, clk A C L bds 611 Grace
- Wiggins Mary McL Miss, h 224 s 3d
- Wiggins Octave A, lumber h 224 s 3d
- Wiggins Roe Miss, h 224 Market

J. Van B. Metts,

General

INSURANCE

Agent

See adv. under name for list of companies

Office: 112 PRINCESS STREET. Phone 162; Residence, 700

Kellam Hospital

*Cures Cancers, Tumors and
Chronic Sores*

PHYSICIANS TREATED FREE
RICHMOND, VIRGINIA

SEE OPPOSITE PAGE 116

WIGGINS

(417)

WILLARD

Wiggins William M. receiving teller The Southern National Bank
bds 414 Chestnut

*Wilcox Camlin J. Rev. pastor Union Holiness Church h Method.
N C

Wilder Avis G. clk Junction Restaurant rms 217 Red Cross

WILDER HERBERT F, real estate and ins agt 207 Princess, sec-
treas **The Cronly Brick Co** and sec-treas **Hanover Building and
Loan Assn**—phone 631, h 320 Walnut (see side lines)

Wilder Jesse, mgr The George L Morton Co h 720 n 4th

*Wiles James, lab h 607 Red Cross

*Wiles Julius, lab h 701 Campbell

Wiley E M, pres Cape Fear Lumber Co h New York City

*Wilkerson Hannah, h 907 Dawson

*Wilkerson Lizzie, h 907 Dawson

*Wilkerson Maggie, h 907 Dawson

Wilkins A M, carp bds 117 s Water

*Wilkins Benjamin, lab h 710 McRae

*Wilkins Jacob, lab h 513 Harnett

Wilkins John L, engnr h 110 Walnut

*Wilkins Samuel, bricklyr h 1106½ Charlotte

*Wilkins Walter, porter h 919½ s 6th

*Wilkins William, lab h 1017 n 6th

Wilkinson Annie Miss, h 714 n 4th

Wilkinson John E, h 714 n 4th

Wilkinson Joseph, student h 714 n 4th

Wilkinson Maggie E Miss, h 714 n 4th

Wilkinson Michaux H, bkkpr Armour & Co h 215 n 5th

*Wilkinson Missouri, h 916 Sprunt's al

Wilkinson William T, clk bds 610 n 5th

Wilks Mary wid W C, h 712 n 2d

Willard Andrew D, police bds 215 Harnett

Willard Bag & Manufacturing Co, 3d cor Kidder, Martin S Willard
pres, E Payson Willard sec and genl mgr, W J Farra rsupt

Willard E Payson, sec-genl mgr Willard dBag & Mnfgr Co h 3d nr
Market

Willard Martin S, pres Willard Bag & Mfg Co and sec Carolina In-
surance Co of Wilmington h 520 Orange

Willard Thomas B, sec-treas Apinal Chemical Co h 3d nr Martin

**Clayton
Giles & Son**
16 PRINCESS STREET
GENERAL INSURANCE

Whether It's For New Work or Repairs

GET MY ESTIMATE—SATISFACTION GUARANTEED

J. O. BROCK, 123 Market Street

PHONE 573

CENTRAL LOCATION. A central location is always desirable and convenient. This bank has its home in the heart of the city, immediately opposite the United States Post Office, and has every facility for business. **THE SOUTHERN NATIONAL BANK**

WILLETTS

(418)

WILLIAMS

Largest
Assortment
Exclusive
Patterns
Satisfac-
tory Terms

**F
U
R
N
I
T
U
R
E**

**W.
Munroe
& Co.
15 s Front**

Phone 115

Agents for
Jewel Stoves
Odorless
Refrigerators

- Willetts Joseph W, coach carp h 610 s 2d
 Willetts Mary E Miss, h 610 s 2d
 Willetts Minnie Miss, h 510 Queen
 Willetts Thomas W, carp h 610 s 2d
 *Willetts William, porter The Bon Marche 201 Princess
 *Williams A Lenora, teacher Williston Graded School h 717 Red Cross
 Williams Addie L wid J W, boarding 32 s Front
 Williams Agnes Miss, h 213 s 6th
 Williams Albert S, atty at law 501 Southern Bldg h 10 s 5th
 *Williams Alexander, cleaner h 414 Wilson's av
 *Williams Alexander, lab h 420 s 5th
 *Williams Alexander, lab h 812½ n 3d
 *Williams Alexander, lab h 905 n 8th
 *Williams Alverehns, lab h 515 Nixon
 Williams Amanda wid W D, h 1126 s Front
 *Williams Amelia, h 514 n 7th
 Williams Angie D Miss, h 516 Church
 *Williams Anne, h 316 Dawson
 Williams Annie B Miss, h 401 n Front
 Williams Annie M Miss, h 32 s Front
 *Williams Arthur, lab h 506 Red Cross
 Williams B Elijah, lab h 1124 s Front
 *Williams Belle, h 519 s 9th
 *Williams Benjamin, lab h 826 Fanning
 *Williams Benjamin, lab h 110 Wooster
 *Williams Bertha, janitress h 114 s 9th
 Williams Cadwell A, signal draftsman A C L h The Carolina
 Williams Carl T, plumber h 1 Queen
 Williams Carlton, car cleaner h 703 n 3d
 *Williams Carrie, h 1123 Meadow
 *Williams Charles, lab h 621 s 4th
 Williams Charles E, driver h 608 s 7th
 Williams Charles G, car repr h 1112 n 5th
 *Williams Charlotte, cook h 9 Hanby Row
 *Williams Clara, laundress h 913 Gwynn
 *Williams Clarke C, barber 608½ Nixon h 805 Nixon
 *Williams Cleveland, lab h 1216 Princess

**Wilmington
Stamp Works**

PRINTERS

Manufacturers of Rubber Stamps, Corporation Seals,
Stock Certificates, Steel Die, Stamping, Engraved
Cards and Wedding Invitations

15-17 Princess

Chadbourn Sash, Door and Lumber Co.

6th and Campbell and foot Wooster St.

Phones 97 and 677

WILLIAMS

(419)

WILLIAMS

- Williams Clinton F, salesman W J Penny & Co h 808 Dock
 *Williams Dallas, driver h 1017 Castle
 *Williams Daniel, driver h 619 n 10th
 *Williams Daniel, lab h 909 n 8th
WILLIAMS DANIEL H, with Mercer & Evans Co h 1 Queen
 *Williams David, lab h 1112 Wooster
 *Williams David E, lab h 607 n 8th
 Williams David R, h 10 s 5th
 *Williams Dawson, lab h 907 n 7th
 *Williams Della, h 1112 Wooster
 *Williams Dockery, lab h 1209 n 4th
 *Williams Dossia, h 1208 n 2d
 Williams Duncan M, h 513 Market
 Williams E Fleet, mariner h 221 s 6th
 Williams E Theodore, drayman 717 s 8th
 Williams Edgar D, lightorage 101 n Water, harbormstr and pres &
 genl mgr Diamond Steamboat & Wrecking Co h 221 s 6th
 *Williams Edward, lab h 412 Harnett
 *Williams Edward, porter h 810 Red Cross
 Williams Edward B, lab h 1105 s Front
 Williams Edward D, trav salesman The A David Co bds 225 Market
 *Williams Elijah X, lab h 1113 Brown
 *Williams Elisha, lab h 1106 s 9th
 Williams Eliza Miss, h 510 Princess
 *Williams Ella, domestic h 826 Fanning
 *Williams Elsie, domestic h 923 Red Cross
 *Williams Emma, h 208 Davis
 *Williams Ernest, lab h 513 Harnett
 *Williams Eugene, lab h 606 Bladen
 *Williams Fannie, h 309 Wooster
 *Williams Fannie, h 909 n 8th
 Williams Fannie R Miss, h 10 s 5th
 *Williams Florence, maid h 726 n 11th
 *Williams Foster, sawyer h 807 Brunswick
 *Williams Frances, h 605 n 7th
 *Williams Frances, nurse h 112 s 11th
 *Williams Frank, lab h 910 Love's al
 Williams Frank L, clk A C L h 118 s 4th

W. L. BURKHEIMER & CO.
 No. 10 North 2d St. Phone 11.

Real Estate and Collecting Agency.
 Loans Negotiated. Property Bought and Sold.
 Place your Rental Property with us. We get the tenants
 and pay you the rents. Notary work done in office.

When you have Printing to do, have it done right.

If I do it, I guarantee it

There is nothing used in an office I cannot supply.

W. S. Mintz

11 and 13 Dock Street

Queen City Cycle Co.

Headquarters for the Best

BICYCLES

209 MARKET STREET

WILLIAMS

(420)

WILLIAMS

FIRE INSURANCE

AGENT

HERBERT F. WILDER

207 PRINCESS STREET

Real Estate

PHONE . . . 631

- *Williams Fred, lab h 1108 Charlotte
- Williams Frederick L, lab h 402 Dawson
- *Williams General G, lab h 1015 n 5th
- *Williams George, bricklyr h 101 s 16th
- *Williams George, drayman h 814 Castle
- *Williams George, elev opr A D Brown h Wrightsville Sound
- *Williams George, lab h 310 Wilson's av
- *Williams George, lab h 610 Nun
- *Williams George, lab h 618 Nun
- *Williams George, lab h 623 s 4th
- *Williams George, lab h rear 712 n 10th
- *Williams George, lab h 803 Brunswick
- Williams George W, car repr h 703 n 3d
- *Williams Georgia, laundress h 617 s 10th
- *Williams Gilbert, lab h 717 Red Cross
- *Williams Hannibal G, lab h 718 Nixon
- Williams Helen I Miss, h 118 s 4th
- *Williams Henry, lab h 719 s Front
- *Williams Henry, lab h 720 Hanover
- *Williams Henry, lab h 807 Wright
- *Williams Henry, lab h 912 Queen
- *Williams Henry, painter h 318 n 9th
- *Williams Henry C, lab h 1118 Princess
- Williams Herbert P, painter h 402 Dawson
- *Williams Hester, cook h rear 207 Red Cross
- *Williams Ida, h 9 King's al
- Williams Ira, car repr bds 712 n 3d
- *Williams Irene, h 1107 Market
- *Williams Isaac, carp h 410 n 11th
- *Williams Isaac, lab h 619 s 8th
- Williams Isabel Miss, h 118 s 4th
- Williams Isabella F wid Seth, h Kidder cor 3d
- Williams J Frank, plumber h 1 Queen
- *Williams Jacob, porter h 807 Grace
- *Williams James, lab h 506 Bladen
- *Williams James, lab h 603 Nixon
- *Williams James, lab h 912 Queen
- *Williams James, sawyer h 826 Fanning

Palmetto Ventilators and Heating Systems

S. L. SMITH & SON

PHONE 952

8th and A. C. L. Tracks

The S. & W. H. Northrop Lumber Co., Inc.

Manufacturers, Wholesalers and Exporters of Yellow Pine Lumber and Shingles.

Sam'l Northrop, Gen Mgr.
J. L. Robertson, V.-Pres. & Tr

WILMINGTON, N. C.

OFFICE, YARDS and WHARF:
Queen, Surry and Castle Streets

WILLIAMS

(421)

WILLIAMS

Williams James H, boat captain h 405 s 5th
*Williams James H, fireman h 802 McRae
Williams James H, lab h 1134 s Front
Williams James R, cotton broker Murchison Bank Bldg h 23 s 2d
Williams James S, carp h 105 Meares
Williams James S, asst mgr and sec-treas Diamond Steamboat &
Wrecking Co and sec-treas The J W Fleet Co Front cor Princess

*Williams Jane, laundress h 901 Queen
*Williams Janie, h 1320 Love's al
*Williams Jessie, midwife 612 n 10th
*Williams John, barber h 1109 Market
*Williams John, huckster 31 s Front h 618 s 4th
*Williams John, lab h 4 n 11th
*Williams John, lab h 212 Gore's al
*Williams John, lab h 417 Hanover
*Williams John, lab h 616 s 11th
*Williams John, lab h 717 s Front
*Williams John, lab h 820 s 2d
*Williams John, lab h rear 912 s 5th
*Williams John, lab h 1208 n 7th
*Williams John, lab h 1220 Princess
*Williams John, lab h 1317 n 5th

Williams John A, salesman h 614 Queen
Williams John B, lab h 1126 s Front
Williams John H, carp h 414 Castle
Williams John H, foreman A C L Ry shops h 705 n 6th
Williams John J, lab h 717 s 8th
Williams John K, trav salesman Sion P McNair h 10 s 5th
*Williams John L, lab h 819 Dawson
Williams John Lewis, asst cashier The Wilmington Savings & Trust
Co h 513 Market

WILLIAMS JOHN R, agent Southern Express Co h 210 Chestnut

Williams John R, flagman h 113 Chestnut
Williams John T (Mercer & W), bds 818 s 5th
*Williams John W, lab h 414 Bradley's al
*Williams John W, lab h 818 n 8th
Williams Joseph, tinner h 32 s Front
*Williams Josephine, domestic h 913 Gwynn

FOR

ANYTHING

IN

FOOTWEAR

Agents for



SHOES

ALSO

Ralston

Health and

Florsheim

See

MERCER

&

EVANS

CO.

115

Princess

Street

D. R. Foster & Co.,

206 PRINCESS

Real Estate and
Fire Insurance
PHONE 1220

THE PEOPLES SAVINGS BANK

Located in The Big White Building, Front and Princess Streets, Invites your Business. 4%
Compound Interest allowed on all accounts.

Capital and Surplus, \$110,000.00 Total Resources, \$1,100,000.00

WILLIAMS

(422)

WILLIAMS

Electric

Lights

Electric

Irons

Electric

Motors

Tide Water

Power

Company

*Williams Joshua, lab h 223 s 12th
 *Williams Lee, lab h 1216 n 2d
 *Williams Lelia, h 511 Swann
 Williams Lensey, appr h 1105 s Front
 Williams Lewis, bkkpr h 409 Nuu
 *Williams Lewis, bootblk h 913 Gwym
 *Williams Lewis, bricklyr h 825 Moore
 Williams Lila Miss, bds 210 Red Cross
 Williams Lillian McC Miss, h 405 s 5th
 *Williams Lizzie, h 402 Nutt
 *Williams Lizzie, h 912 Queen
 *Williams Lizzie, laundress h 906 Campbell
 *Williams Lloyd, lab h 511 Swann
 *Williams Lucas, lab h 1209 n 7th
 *Williams Lucy, h 911 Bunting av
 *Williams Lucy, h 1319 Meadow
 *Williams Major, carp h 513 s 11th
 *Williams Maria, domestic h 309 Kellogg's al
 *Williams Mary, h 316 Dawson
 *Williams Mary, h 1100 s 9th
 *Williams Mary, h 1114 n 2d
 *Williams Mary, cook h 122 St James av
 *Williams Mary, laundress h 901 Queen
 Williams Mary Miss, h 405 s 5th
 Williams Mary B wid Walter, h 416 s 6th
 *Williams Mary E, h 606 Bladen
 Williams Mary P Miss, h 405 s 5th
 *Williams Marzelle, h 607 s 9th
 *Williams Mittie, h 208 Davis
 *Williams Nancy, h 420 Wilson's av
 *Williams Nannie, h 6 Price's al
WILLIAMS NATHAN J, chief of police, office City Hall, h 922
 n 4th
 *Williams Nellie, h 6 n 11th
 *Williams Newton, lab h 810 s 9th
 Williams Nonie Miss, h 714 s 2d
 *Williams Octavia, lab h 923 Red Cross
 Williams Olivia Miss, rms 708 n 4th

**Wilmington's Great
Furniture Store**

126-128 PRINCESS STREET

Leads in Everything

Comparison Invited

Your Patronage Solicited

THE WILMINGTON FURNITURE CO

The Life Insurance Company of Va. is

The **OLDEST** Southern Life Insurance Company
 The **LARGEST** and **STRONGEST** Southern Life Insurance Co.
 The **PIONEER** Southern Industrial Life Insurance Company

B. T. HOPKINS, Supt., Rooms 17, 18, 19 Garrell Bldg. Wilmington, N. C.

WILLIAMS

(423)

WILLIAMS

- *Williams Oscar, lime h 920 s 7th
- *Williams Peter, butler h 1109 Market
- *Williams Phyllis, h 910 s 11th
- *Williams Rebecca, laundress h 621 n 9th
- Williams Rebecca Miss, h 105 Meares
- *Williams Richard, lab h 217 Brook's la
- *Williams Richard, lab h 222 McRae
- *Williams Richard McX (W & Eskins), h 813 $\frac{1}{2}$ Campbell
- *Williams Robert, cook h 805 Red Cross
- *Williams Robert, driver h 408 s 7th
- *Williams Robert, driver h 1022 s 7th
- *Williams Robert, lab h 7 Hanby Row
- *Williams Robert, lab h 104 s 10th
- *Williams Robert, lab h 109 n 11th
- *Williams Robert, lab h 810 Red Cross
- Williams Robert A. asst auditor disbursements A C L h 513 Market
- Williams Robert E. saw filer h 207 n 7th
- *Williams Robert G. painter h 118 Magnolia av
- Williams Robert H. fireman h Kidder cor 3d
- Williams Robert L. asst supt Cape Fear Club h 10 s 5th
- Williams Robert M. student h 118 s 4th
- *Williams Rosa, h 912 Queen
- *Williams Rosetta, h 217 Brook's la
- Williams Roy R. clk W L Burkheimer & Co hds 613 Red Cross
- *Williams Samuel, driver h 608 n 11th
- *Williams Samuel, helper h 408 s 7th
- *Williams Sandy B. lab h 712 Surry
- *Williams Sanford, lab h 1010 James
- *Williams Sanford, porter h 517 Campbell
- *Williams Sarah, h rear 1210 s 7th
- Williams Sarah F Miss, h 118 s 4th
- *Williams Serena, h 217 Brook's la
- Williams Sophronia Miss, h 105 Meares
- *Williams Stephen, stevedore h 410 s 8th
- *Williams Susan, h 410 Nixon
- *Williams Tad, lab h 911 Bunting av
- *Williams Theresa, laundress h 810 Red Cross
- Williams Theresa wid John, h 705 n 6th

**USE NESTLE'S LIVER PILLS
 OLD PLANTATION REMEDY COUGH SYRUP**

**LINIMENT
 CROUP KURA**

Robert R. Bellamy

WILMINGTON, N. C.

Wholesale
and
Retail

Druggist

Phones 217 and 1833

M. W. DIVINE & CO.

Wire Screens and Doors

Paints, Oils, Glass, Sash and Doors
23 MARKET STREET

PAROID ROOFING

ARCHITECT AND ENGINEER

BURETT H. STEPHENS

—23-27 ODD FELLOWS' BLDG. . . . Phone 870—

WILLIAMS

(424)

WILLIAMSON

- *Williams Thomas, fireman h 814 Thompson al
- *Williams Thomas, lab h 907 s 8th
- *Williams Thomas, porter h 616 n 8th
- *Williams Tony, lab h 616 Harnett
- Williams Valeria Miss, bds 210 Red Cross
- *Williams Victoria, h 1009 s 3d
- *Williams Violet, h 13 King's al
- Williams Wade, clk bds 215 Harnett
- Williams Walter, car repr h 1112 n 5th
- Williams Walter M, engr h 810 Market
- *Williams Wiley, lab h 208 s 7th
- Williams William, bridge tdr h 10 2Orange
- Williams William, lab h 813 Millis' al
- *Williams William, lab h 1009 s 3d
- Williams William A, timber inspr h 118 s 4th
- Williams William B, condr h 417 n 3d
- *Williams William H, driver h 911 Doek
- Williams William O, boarding 113 Chestnut
- *Williams & Eskins (Richard McN Williams, Harry Eskins), gro-
cers 7th cor Wooster
- *Williamson Ada, cook h 209 Hanover
- Williamson Alfred, painter bds 413 Campbell
- Williamson Annie wid John, h 814 Wooster's al
- Williamson Cleveland L, clk A C L h 905 n 4th
- Williamson Clyde L, clk A C L h 911 Princess
- *Williamson Emory, lab h 514 Walnut
- *Williamson George, barber h 1005 n 9th
- *Williamson George P, barber h 603 n 7th
- Williamson George T, electrician h 1408 Market
- *Williamson Henry, porter h 706 Campbell
- *Williamson Isaiah, painter h 808 Bladen
- Williamson J Henry, carp h 2d nr Kidder
- Williamson J Walter, sec-treas Delgado Cotton Mills and see Pepsi-
Cola Bottling Co h 602 Market
- Williamson James B, piano tuner 15 s 8th
- *Williamson Jesse, lab h 404 Bladen
- *Williamson Julia, h 804 Church
- Williamson Lucian H, clk Delgado Mills Store bds 102 Delgado

J. Van B. Metts,

General

INSURANCE

Agent

See adv. under name for list of companies

Office: 112 PRINCESS STREET. Phone 162; Residence, 700

Kellam Hospital

*Cures Cancers, Tumors and
Chronic Sores*

SEE OPPOSITE PAGE 116

PHYSICIANS TREATED FREE
RICHMOND, VIRGINIA

WILLIAMSON

(425)

WILLSON

- Williamson Lyde, clk bds 911 Princess
- Williamson Martha E wid George, h 1408 Market
- *Williamson Mitchell, lab h 1114 n 2d
- Williamson Randolph, appr h 814 Wooster's al
- Williamson Robert, meh hand bds 310 Campbell
- *Willie Charles, bricklyr h 806 Hanover
- *Willie Handy, driver h 109 St James av
- *Willie John, lab h 408 McRae
- *Willie Mary C, laundress h 109 St James av
- *Willie Paris, lab h 819 Millis' al
- *Willie Penny, domestic h 408 McRae
- *Willie Robert, lab h 408 McRae
- Williford William L, see C C Covington Co h 411 Dock
- *Willingham James Y Rev, h 1007 Queen
- Willis Alfred J Rev, colporter American Bible Society h 217 s Front
- *Willis Anna, cook h 827 Fanning
- Willis Annie Miss, h 211 Grace
- Willis David W, police h 711 s Front
- *Willis Edward, lab h rear 912 s 5th
- *Willis Eliza, nurse h 115 St James
- *Willis Florence A, h 723 s 2d
- *Willis Godfrey, carp h 723 s 2d
- Willis Hattie Miss, h 111 n 5th
- Willis Henry, guard convict camp, East Wilmington
- *Willis Louis, drayman 209 Wooster
- *Willis Patrick, lab h rear 1018 Gwynn
- *Willis Robert H (McDonald & Co), h 816 Castle
- *Willis Sylvia, h 719 Church
- *Willis Thomas, lab h 813 Nixon
- Willis Tilal L wid Herbert B, boarding 211 Grace
- Willis Ursula Miss, h 211 Grace
- *Willis William, lab h 115 St James av
- *Williston Graded School, 7th nr Ann, John H Greene prin
- Willoughby Henry, painter h 614 s 2d
- Willoughby Joseph, painter h 1024 s 2d
- Willoughby Robert, mill hand bds 910 n 4th
- Willson H B, stamp clk P O h 408 Nun

Clayton Giles & Son
GENERAL INSURANCE

16 PRINCESS STREET

J. O. BROCK

123 Market Street

PHONE 573

The Electrical Work on the building
is as important as the Foundation

See that you engage an expert

**STEEL VAULTS
DEPOSIT BOXES
AUTOMATIC LOCKS
CENTRAL LOCATION**

The
**Southern National
BANK**

WILSON

(426)

WILMINGTON

Willson James E. grocer h 615 Princess
Willson James E Jr. stengr A C L h 615 Princess
Willison Lassie P Miss. h 615 Princess
Willson Mae S Miss. h 615 Princess
Willson William A Jr. propr Wilmington Paint & Wall Paper Co h
109 Market—phone 748

WILMINGTON ADVANCING CO, loans 209 Market, J T Morgan
mgr

Wilmington Bill Posting Co. 312 Southern Bldg, S A Schloss propr
Wilmington Brokerage Co (C C and J S Brown), mdse brokers 226
n Water

WILMINGTON CHAMBER OF COMMERCE, 212 n Front, J Allen
Taylor pres, Sion P McNair v-pres, John A McGeachy sec-treas
and traffic mgr—phone 19 (see inside front cover)

Wilmington Cigar Co. 111 Princess. James A Oldham propr
Wilmington City Attorney. Herbert McClammy office 3-4 Garrel Bldg

WILMINGTON CITY BOARD OF AUDIT AND FINANCE, City
Hall, Henry C McQueen chairman—phone 312

Wilmington City Chief of Fire Department. Charles Schnibben. 4th
nr Market

WILMINGTON CITY CHIEF OF POLICE, Nathan J Williams,
office City Hall—phone 4

WILMINGTON CITY CLERK'S OFFICE, City Hall, John F Fowler
clk—phone 515

Wilmington City Council Chamber. City Hall

WILMINGTON CITY DIRECTORY, Hill Directory Co publishers,
Mutual Bldg, Richmond, Va

Wilmington City Gas Works. Castle cor Surry

Wilmington City Hall. 3d cor Princess. W L Benson janitor

Wilmington City Hose Co No 3. 602 n 4th. Ludwig Freimuth foreman

Wilmington City Jail, City Hall. John M Branch jailer

Wilmington City Mayor. Walter G McRae City Hall

Wilmington City Milk Inspector. Thomas B Carroll, office 106 n 2d

Wilmington City Plumbing Inspector. Richard H Grant, office 4 n 2d

Wilmington City Quarantine Officer. Eben Piner office City Hall

Wilmington City Superintendent of Health. Dr Joseph A Rennen
City Hall

Largest
Assortment
Exclusive
Patterns
Satisfac-
tory Terms

**F
U
R
N
I
T
U
R
E**

**W.
Munroe
& Co.
15 s Front
Phone 115**

**Agents for
Jewel Stoves
Odorless
Refrigerators**

**Wilmington
Stamp Works**

PRINTERS
Manufacturers of Rubber Stamps, Corporation Seals,
Stock Certificates, Steel Die, Stamping, Engraved
Cards and Wedding Invitations

W. J. REAVES MACHINE CO.

Machine Shops and Foundry, Boiler and Blacksmith Shops

phone 205

109 South Water

DEALERS IN

New and Second-
Hand Machinery
and Mill Supplies

WILMINGTON

(427)

WILMINGTON

Wilmington City Superintendent of Public Schools, John J Blair,
office High School Bldg

Wilmington City Superintendent of Streets, R T Pickett supt
WILMINGTON CITY TAX COLLECTOR, John J Fowler, office
City Hall

WILMINGTON CITY TREASURER, John J Fowler, office City Hall
Wilmington Compress & Warehouse Co, ft Harnett, Harry G Small-
bones pres, Walter Smallbones sec-treas

Wilmington Cotton Mills, Surry from Wooster to Dawson, H M
Chase pres-treas, M F H Gouverneur v-pres

Wilmington Division Naval Reserves, N C N B Armory, 3d and
Princess

Wilmington Fire Boat Station, ft Chestnut, J H Litgen capt

Wilmington Fire Department, headquarters 4th nr Market, Charles
Schibben Chief Engine Co No 1, 4th nr Market, Engine Co No
2, Castle cor 6th, Hose Co No 1, 4th nr Market, Hose Co No 2,
Castle cor 6th, Hose Co No 3, 604 n 4th Fire Boat Station, ft
Chestnut

WILMINGTON FURNITURE COMPANY, 126-128 Princess, Hen-
derson Cole sec-treas and genl mgr—phone 777 (see left bottom
lines)

Wilmington Granite Brick Co (Inc), Front cor Harnett, George W
Kidder pres, F H Smith treas and genl mgr

WILMINGTON GRANITE AND MARBLE WORKS, 310 n Front,
R D Tucker propr—phone 206 (see front cover)

THE BEST PEOPLE BUY THE
BEST GROCERIES
From the BEST GROCERY STORE
Wilmington Grocery Co.
Telephone No. 13 and No. 14
No. 125-127 Market Street

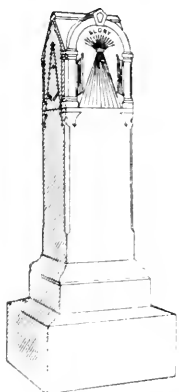

WILMINGTON GRANITE and MARBLE WORKS

R. D. TUCKER, PROPRIETOR.

GRANITE AND MARBLE MONUMENTS.

IRON FENCING.

"All Kinds of Cemetery Work."

Illustrated Catalogue Free.

310 North Front Street.

WILMINGTON, N. C.

EUREKA PRESSING CLUB

CLEANING, DYEING AND PRESSING

LADIES' WORK A SPECIALTY

Telephone 1400

CLOWE & MYERS

No. 14 Prince's Street

Queen City Cycle Co.

209 MARKET STREET

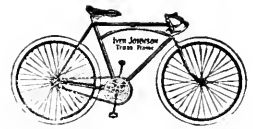

FIRE INSURANCE
AGENT

HERBERT F. WILDER

207 PRINCESS STREET

Real Estate
PHONE 631

WILMINGTON

(428)

WILMINGTON

WILMINGTON GROCERY COMPANY, 125-127 Market, Alex M Hall pres, William D Hall sec-treas—phones 13 and 14 (see right side lines)

Wilmington High School, Ann bet 4th and 5th. J B Huff prin
Wilmington Homestead & Loan Association, 3 Odd Fellows' Bldg.
J G Barentine pres, H C McQueen v-pres, C C Brown sec-treas

WILMINGTON IRON WORKS (INC), ft Orange, Edward P Bailey pres, T D Love v-pres—phone 247 (see side lines)

Wilmington Light Infantry Armory, Market nr 4th
Wilmington Naval Reserves Armory, 3d cor Princess
Wilmington Opera House, 3d cor Princess

WILMINGTON PAINT AND WALL PAPER CO, 202 Princess, William A Willson Jr propr—phone 1356

WILMINGTON PAWN AND LOAN OFFICE, 108 Market, Charles Finkelstein propr (see adv at Pawnbrokers)

Wilmington Pressing Club, 8 n 2d. James C King propr
Wilmington Produce Co (Inc), 22 s Water, J W Brooks pres, Coy Hewitt v-pres, G P Holden sec

Wilmington Public Library, City Hall, Princess s cor 3d. Miss E S Waddell librarian

WILMINGTON SASH, DOOR AND LUMBER COMPANY, 214 s Front, H A DeCover pres, Norwood Giles sec-treas—phone 645 (see adv at Sash, Doors and Blinds)

WILMINGTON SAVINGS AND TRUST COMPANY (THE), 110 n Front, John W Norwood pres, Henry Walters v-pres, Charles E Taylor cashier—phone 369

WILMINGTON SEWERAGE COMPANY, 114 Princess, William E Worth pres, F E Paddock v-pres, W E Merritt sec-treas and supt—phone 359

Wilmington Sheet Metal Works, 14 n 2d. R L Piver propr
Wilmington Southport and Carolina Beach Steamboat Line, ft Market, J W Harper propr

Wilmington, Southport and Little River Co Steamboat Line, 511 s Water, M J Corbett pres, M W Divine sec-treas, R R Stone genl mgr, Edward B Moore agt

WILMINGTON STAMP WORKS (INC), 15-17 Princess, Thomas F Bagley pres and mgr, W B Cooper v-pres, Eustace Norfleet sec-treas—phone 886 (see bottom lines)

Cornices and Skylights Galvanized Wall Ties **S. L. Smith & Son**

PHONE 952

8th and A. C. L. Tracks

Yellow Pine
White Pine
Hardwoods

WOODWARD & SON

Rough and Dressed Lumber

(See Opp. Page 228.)

RICHMOND, VA.



WILMINGTON

(429)

WILSON

WILMINGTON STAR COMPANY, 9-11 Princess, William E Springer pres, Joseph E Thompson v-pres and genl mgr, De Witt C Love sec-treas, J O Carr atty—phone 51

Wilmington Steam Laundry, 202 s Front, James T Harper propr

Wilmington Trust Co, 215½ n Front, L D Brown mgr

Wilmington Wall Paper Co, 5 Smith Bldg, R H Cowan mgr

Wilson A William, engr h 819 s 6th

*Wilson Alexander, lab h 707 s 9th

Wilson Alexander M, dairy h 402 s 5th

*Wilson Ann, h 1209 Ann

Wilson Basil M, grocer 924 s 3d h Carolina Beach rd

*Wilson Chester, lab h 217 Brook's la

*Wilson Cincinnati, lba h 91 4s 3d

*Wilson David, lab h 607 n 8th

*Wilson Eugene, lab h 519 Harnett

*Wilson Eugene W, tailor h 511 n 7th

Wilson Everett W, ship clk Standard Supply Co h 402 s 5th

*Wilson Florence, h 19 n 10th

*Wilson Florence, nurse h r 715 n 9th

Wilson Frank B, clk h 707 s 7th

*Wilson George, cook 413 n 5th

*Wilson George, lab h 711 Bladen

*Wilson Hattie, h 1021 n 2d

*Wilson Henry, umbrellamkr h 415 Nixon

*Wilson Ida, h 804 Queen

*Wilson Jacob, barber 613 Nixon h co

*Wilson Jacob, lab h 11 n 10th

*Wilson Jacob, lab h 311 n 5th

*Wilson John, fireman h 804 Swann

Wilson John A, h 501 Swann

WILSON JOHN W, mgr Charles M Stieff h 115 n 8th

*Wilson Joseph, lab h 511 Walnut

*Wilson Joseph, lab h 1211 n 5th

Wilson Joseph B, mgr Ludden & Bates Southern Music House h 219 n 7th

*Wilson Joshua, lab h 709 Nixon

*Wilson Lena, domestic h 504 n 9th

Wilson Lillian D Miss, h 1205 n 4th

TRY OUR
Cash
System

IT WILL
SAVE YOU
MONEY

Agents for



SHOES
ALSO
Ralston
Health and
Florsheim

ON YOUR
FOOTWEAR
PURCHASES

MERCER
&
EVANS
CO.

115 Princess
Street

Phone 661

D. R. Foster & Co., Real Estate and
Fire Insurance
206 PRINCESS PHONE 1220

Your Surplus Money

If deposited in **THE PEOPLES SAVINGS BANK**, Front and Princess Streets, will net you **4% COMPOUND INTEREST**. Have you tried

to figure out what you are losing by not placing your money where it will be earning interest?

WILSON

(430)

WINNER

Wilson Lonnie M, condr h 707 s 7th
*Wilson Marsby, lab h 1207 Love's al
Wilson McCullouch B, clk A C L h 208 Church
*Wilson Nancy, laundress h 504 n 9th
*Wilson Rena, cook 508 s Front
*Wilson Robert, barber 1118 n 4th h 1216 n 4th
*Wilson Robert, lab h 914 n 5th
*Wilson Robert, lab h 1109 n 9th
*Wilson Samuel, lab h 709 Nixon
*Wilson Silas, lab h 911 Cleveland av
*Wilson Sylvia, h 519 Harnett
*Wilson Thomas, lab h 918 s 5th
*Wilson William, lab h 305 Ford's Row
*Wilson William, lab h 504 n 9th
*Wilson William, lab h 905 n 9th
Wilton Ebenezer J, stonectr bds 312 n 2d
*Windham Jessie, lab h 514 n 7th
Windham Ralph E, clk J E Taylor h 712 Queen
Windley-Cross Tie Co (The), 114 Princess, Julian Hahn pres, L M
Bunting v-pres, R T Windley sec-treas and genl mgr
Windley J Robert, clk P O h 212 Walnut
Windley John J, bkkpr The C W Polvogt Co h 12 n 9th
Windley Rosenthal T, sec-treas and genl mgr The Windley Cross
Tie Co rms 324 s 5th
Windley William R, dairyman h Castle Hayne rd
Wine William E, draftsman A C L Ry h 207 s 3d
Wines Kate C wid W Breuster, h 515 Market
*Winfield Enoch, porter h 710 s 8th
*Wingfield James, lab h 1003 Dawson
Wingate Avery, weaver bds 21 Delgado
*Wingate Gilbert, lab h 912 Grace
*Wingate Parnell, lab h 1117 n 8th
Wingate William P, clk A C L bds 305 n 4th
*Winn Columbia, h 1206 Princess
Winn George C, baggagemstr h 1106 n 2d
*Winn Peter J Rev, h 716 s 8th
*Winn Ricahrd, lab h 904 Nixon
Winner Schuyler C, watchmkr 215 Market h Seamen's Home

Solves
Servant
Problem
"COOK WITH GAS"
Saves
Time and
Worry

Wilmington's Great Furniture Store

126-128 PRINCESS STREET

Leads in Everything

Comparison Invited

Your Patronage Solicited

THE WILMINGTON FURNITURE CO.

The Life Insurance Company of Va.

Issues all the most approved forms
of Life Insurance Contracts from
\$500.00 to \$25,000.00

WITH PREMIUMS PAYABLE QUARTERLY, SEMI-ANNUALLY and ANNUALLY

B. T. HOPKINS, Supt., Rooms 17, 18, 19 Garrell Bldg. WILMINGTON, N. C.

WINSLOW

(431)

WOOD

- *Winslow William, lab h 815 Dawson
- Winstead A S & Son (A S and Joseph E Winstead), fruits and produce, 229 n Water
- Winstead Alexander S (A S W & Son), h 107 n 8th
- Winstead Joseph E (A S W & Son), h 413 s 6th
- Winter Park Gardens Co, 5th flr Southern Bldg, Cornelius Van Leuven pres, John A McGeachy sec-treas
- Winters William C, factory foreman Wilmington Sash, Door and Lumber Co h 311 n 8th
- Wirick Frank P, engnr h Atlantic Inn
- Wirick Paul H, engnr h Atlantic Inn
- *Wise Carrie, h 617 Swann
- Wise Jessie K Miss, h 110 Nun
- Wise Louise C Miss, h 110 Nun
- Wise William, carp h 907 Wooster
- Wishart Ingraham A, clk bds 312 s 6th
- Woebse George D, clk H H Woebse h 609 Swann
- Woebse Herman H, grocer Nixon cor Love's al h 609 Swann
- Woebse William M, driver h 610 Swann
- Wolf Otto F, foreman h 417 Campbell
- Wolff George O, lab h 212 Meares
- Wolff Jacob M, carp h 1023 s Front
- Wolff Lonnie, mate h 1023 s Front
- Wolff Marshall, carp h 1023 s Front
- Wolff Sallie Miss, h 1023 s Front
- *Womack James, lab h 4 Hanby Row
- Womack James C, electrician h 415 s 6th
- Woman's Exchange (The), The Carolina Apartment
- Womble William G, clk h 417 s 5th
- *Wood Alfred, lab h 1008 s 10th
- *Wood Bishop, lab h 1229 Red Cross
- *Wood Charles, lab h r 325 n 9th
- Wood Charles E, police h 514 n 3d
- *Wood Clara, domestic h 1229 Red Cross
- *Wood Cornelius, lab h 1229 Red Cross
- Wood Edward J, physician h 314 Ann
- Wood Freeman E, carp h 13 Delgado
- Wood Helen B Miss, h 514 n 3d

WILMINGTON IRON WORKS, Inc.
 Railroad and Wharf Facilities
 Office and Works: Foot Orange Street
 Foundry, Machine Shops
 And Copper Works
 Locomotive and Steamboat Repairs

Robert R. Bellamy

WILMINGTON, N. C.

Wholesale
and
Retail

Druggist

Phones 217 and 1833

M. W. DIVINE & CO.

Wire Screens and Doors

Paints, Oils, Glass, Sash and Doors
23 MARKET STREET

PAROID ROOFING

WOOD

(432)

WOODCOCK

- Wood J Hunter, cashier Alexander Sprunt & Son h 17 s 7th
 *Wood James, lab h 1308 n 4th
 Wood James M, salesman h 407 Walnut
 Wood James R, clk Leander H Partin h 407 Walnut
 Wood Jane D Miss, teacher Hemenway Graded School h 201 Chestnut
 Wood John E, opr Wester nUnio nTelegraph Co h 815 Princess
 *Wood Laura, laundress h 12th cor Queen
 Wood Lawrence P, opr Western Union Telegraph Co h 815 Princess
 Wood Margaret Miss, teacher Union Graded School h 201 Chestnut
 Wood Mary S wid Thomas, h 201 Chestnut
 *Wood Sallie, h 1114 Brown
 Wood Samuel E, clk A C L h 125 s 5th
 Wood Thomas F, clk C B Huie h 201 Chestnut
 Wood Thomas W, real estate 207 n Front h 209 n Front
 Wood Walter L, electrician h 815 Princess
 *Wood William, lab h 713 n 9th
 *Wood William H, lab h 1005 s 4th
 Woodbury Daisy I Miss, h 207 s Front
 Woodbury Edward C, agt h 207 s Front
 Woodbury Edward C Jr, foreman h 207 s Front
 Woodbury Leroy B, electrician h 207 s Front
 Woodbury Llewellyn E, foreman h 207 s Front
 Woodcock Bailey Miss, h 206 n 6th
 Woodcock Calvin M, meh opr rms 814 Grace
 Woodcock Herbert, dolpher h 89 Delgado
 Woodcock Leila E Miss, h 206 n 6th
 Woodcock Leola Miss, h 916 Chestnut
 Woodcock Meppie C Miss, h 206 n 6th
 *Woodcock Nancy, h 707 McRae
 Woodcock Neil, foreman bds 310 Campbell
 Woodcock Newton, hauler h 89 Delgado
 Woodcock Nola Miss, h 719 s 3d
 Woodcock Owen, picker h 89 Delgado
 Woodcock Owen K, janitor h 916 Chestnut
 Woodcock R Celeste wid G W, h 509 s 5th
 Woodcock Raymond, clk bds 310 Campbell
 Woodcock Van, carp h 206 n 6th
 Woodcock Walter G, clk A C L h 206 n 6th

A Dustless Method for Cleaning and Disinfecting Public Buildings, Theatres, Churches, Hotels, Halls, Residences, etc.

Draperies, Tapestry, Books, Upholstered Furniture, Pianos, Organs' Mattresses, Rugs, Carpets, etc., thoroughly renovated without removal

Carolina Renovating Company

23 Odd Fellows' Building
J. G. YOUNG, Mgr.
Phone 870

J. Van B. Metts,

General

INSURANCE Agent

See adv. under name for list of companies

Office: 112 PRINCESS STREET. Phone 162; Residence, 700

Kellam Hospital

*Cures Cancers, Tumors and
Chronic Sores*

PHYSICIANS TREATED FREE
RICHMOND, VIRGINIA

SEE OPPOSITE PAGE 116

WOODCOCK

(433)

WOOSTER

Woodcock Washington P, grocer 1108 n 4th

*Wooden Mitchell, lab h 1211 McRae al

*Woodfin Charles, lab h 1204 n 9th

*Woods Cornelius, lab h 1116 Dawson

*Woods Eliza, h 202 s 12th

*Woods Frank, lab h 814 Swann

*Woods James, clk C A King

*Woods James, clk C A King h 520 n 9th

*Woods John, lab h 1111 Red Cross

Woods Neil, loom fixer h 35 Delgado

*Woods Seely, h 614 s 7th

Woods Walter A, supt Delgado Mills h 26 Delgado

*Woodson Minerva L, teacher Gregory Normal Institute h 803 Chestnut

Woodward Charles W, chief clk to frt claim agt A C L h 801 Ann

Woodward Elizabeth P Miss, asst librarian Wilmington Public Library h 210 n 2d

Woodward Joseph M, clk A C L h 210 n 2d

Woodward Nellie Miss, asst librarian Wilmington Public Library h 210 n 2d

Woodward Stewart M, pres S & W H Northrop Lumber Co (Inc) h Richmond, Va

WOODWARD & SON, hardwood and building lumber 320 s 9th st, Richmond, Va (see top lines and opp page 228)

Woody Malcolm M, clk D L Gore & Co h 620 Market

Woody Thomas K (Pait & W), and v-pres Southern Detective Bureau h 620 Market

Woolard Andrew D, police h n 4th nr Bladen

Woolard Charles W, sergeant police h 413 Bladen

Woolard Jordan M, wood h 715 n 5th

Woolard Mabel Miss, h 715 n 5th

Woolard Roland, fireman h 810 n 3d

WOOLLCOTT HARRY, sec Tide Water Power Co and treas Carolina Real Estate Trust Co h 520 Dock

Woolbridge Frank L, stengr A C L h 420 n 3d

Woolvin James F, funeral director 225 Princess h 503 Chestnut

Woolvin Mary A wid Joel W, h 810 Market

Wooster T L (Southern Cooperage Co), h Yonkers, N Y

Clayton Giles & Son
16 PRINCESS STREET
GENERAL INSURANCE

J. O. Brock,

Electric Construction, Supplies and Repairs.

"No Job Too Small,
No Job Too Large."

123 MARKET

PHONE 573

Young Business Men

patronize this bank because the bank offers special encouragement and assistance to small accounts, and will be of practical help to the worthy.

THE SOUTHERN NATIONAL BANK

WOOTTEN

(434)

WRIGHT

Wootten Anna E Miss. h 11 s 3d

Wootten Edward Rev. missionary h 11 s 3d

Wootten Lucy O Miss. nurse 11 s 3d

Workers' Mutual Life & Health Ins Co. 203 s Front, B D Hamilton mng'r

Workheiser W A. stavemkr bds 112 Grace

Workman Charles E. peddler h 922 s 6th

Wormersley Herbert. music teacher 716 Market

Wormersley Mae Miss. h 716 Market

Wormersley Richard W. music teacher h 716 Market

Worth Annie E Miss. h 412 s 3d

Worth Barzillai G. pres The Worth Co and Universal Oil & Fertilizer Co h 206 n 2d

WORTH CHARLES W, pres-treas Cape Fear Machine Works (Inc) and v-pres The Worth Co h 412 s 3d

Worth Co (The). wholesale grocers, com mer. cotton and naval stores. Grace nr Nutt. B G Worth pres. C W Worth v-pres. E A Metts sec-treas

Worth Julia wid D G. h 411 s Front

Worth Julia W Miss. h 412 s 3d

Worth William E. sec-treas and gen'l mgr Universal Oil & Fertilizer Co and pres Wilmington Sewerage Co and Co-operative Building & Loan Assn h 207 Red Cross

*Wortham Benjamin. lab h 515 s 10th

*Wortham Benjamin A. lab h 515 s 10th

*Wortham Bettie. h 712½ s 9th

*Wortham Horace. lab h 102 Marsteller

*Wortham Maria. h 913 s 6th

*Wortham Mary J. h 712½ s 9th

Wrede Dora Miss. h 904 n 6th

Wrede Herman F. pool 603 Red Cross

Wrede Johannes. clk Martin Schnibben h 603 Red Cross

*Wright Alexander D. porter h 1314 Doek

*Wright Alexander F. painter h 1314 Doek

*Wright Anna. laundress h 1106 Doek

*Wright Benjamin. lab h 514 Walnut

*Wright Cora J. h 1118 n 6th

Wright Edward. mgr h 818 Grace

We Can
Furnish
Your
Home
Complete

W.
M
U
N
R
O
E
&
CO.

JEWEL
STOVES

Odorless
Refrigerators

Artistic
Furniture

15 s Front
Phone 115

Wilmington Stamp Works

PRINTERS

Manufacturers of Rubber Stamps, Corporation Seals,
Stock Certificates, Steel Die, Stamping, Engraved
Cards and Wedding Invitations

15-17 Princess

Chadbourn Sash, Door and Lumber Co.

6th and Campbell and foot Wooster St.

Phones 97 and 677

WRIGHT

(435)

WRIGHT

- *Wright Enoch, lab h 1212 n 7th
- *Wright Fannie, cook h 1 Hanby Row
- Wright Frank B, salesman L W Davis h 416 n 7th
- *Wright Geneva, h 906 n 7th
- *Wright Hardy, carp h 1016 n 7th
- *Wright Harriet, h 607 s 9th
- *Wright Henry, lab h 1003 n 9th
- WRIGHT J G & SON (Thomas H Wright), real estate and rental agents, 124 Princess—phone 342 (see adv backbone)**
- Wright James, h 910 Princess
- *Wright James, lab h 1106 Dock
- Wright James A, clk h 1601 Market
- *Wright James H, lab h 1016 Hutaff al
- *Wright John, lab h 915 s 10th
- *Wright John, ship carp h 1009 Campbell
- *Wright John Jr, porter h 1013 Campbell
- *Wright John H, lab h 703 Campbell
- Wright Josie wid John M, h 207 Nun
- *Wright Levi, lab h 917 s 10th
- *Wright Linwood J, butler 510 Orange
- *Wright Lizzie, h 204 Wright
- *Wright Lizzie, cook h 813 Harnett
- Wright Louise G wid W A, h 1605 Market
- *Wright Marsella, h 909 s 3d
- *Wright Mary, h 903 n 2d
- Wright Mary C Miss, h 121 s 8th
- *Wright Nancy, laundress h 819 Green
- *Wright Nannie, nurse h 303 Kellogg's al
- *Wright Nathan, h 616 n 11th
- *Wright Nicholas, lab h 1422 Market
- Wright O H & Co (Oscar H and Roland A Wright), mdse brokers
308 Nutt
- Wright Oscar H (O H W & Co), h Jacksonville, Fla
- *Wright Peter, lab h r 617 n 10th
- Wright Prince H, telephone inspr A C L bds 209 Chestnut
- Wright Roland A (O H W & Co), h 114 n 4th
- Wright Sallie L Miss, h 1605 Market
- Wright Sallie L wid H C, h 113 Magnolia av

W. L. BURKHEIMER & CO. Real Estate and Collecting Agency.
 Loans Negotiated. Property Bought and Sold.
No. 10 North 2d St. Phone 11.
 Place your Rental Property with us. We get the tenants
 and pay you the rents. Notary work done in office.

When you have Printing to do, have it done right.

If I do it, I guarantee it

There is nothing used in an office I cannot supply.

W. S. Mintz

11 and 13 Dock Street

QUEEN CITY CYCLE CO. Bicycles and Motorcycles

209 Market Street

Cash or Installment

WRIGHT

(436)

YARBOROUGH

- *Wright Sarah, h 913 Ramble's al
- *Wright Sidney, lab h 611 McRae
- *Wright Thomas, h 608 Castle
- *Wright Thomas Jr, porter h 608 Castle
- WRIGHT THOMAS H (J G W & Son), sec-treas Co-operative Building & Loan Association, and Wrightsville Beach & Suburban Developing Co and notary public, 124 Princess—phone 342 h 720 Market—phone 563**
- *Wright Tina, h 707 Walnut
- *Wright Wiley, driver h 823 Taylor
- *Wright William, driver h 1118 Charlotte
- Wright William A Jr, student h 1605 Market
- Wrightsville Beach & Suburban Developing Co, 124 Princess, J Van B Metts pres, Thomas H Wright sec-treas
- *Wyatt Waverly G L, agt h 619 n 6th
- Wyekoff Emma P wid S H, h 708 Queen
- Wynnwood Lumber Co, 14th bet Taylor and Nixon, H C Riley pres, John T Riley v-pres, L J Hannah sec-treas

X

- Xanthos Bros (D P & J P), confrs 118 s Front
- Xanthos Demetrius P (X Bros), h 118 s Front
- Xanthos James (Dixie Cafe), h 117 Princess
- Xanthos Jefferson P (X Bros) (Dixie Cafe), h 118 s Front

Y

- Yarborough Charles D, tie and timber agt A C L h 224 n 5th
- Yarborough Edgar C, foreman So Bell Tel & Tel Co h 416 s 4th
- *Yarborough John W, barber 28 n Front h 214 Church
- Yarborough Kate J Miss, teacher Hemenway Graded School h 224 n 5th
- Yarborough Margaret A wid O S, h 224 n 5th
- Yarborough Mary A Miss, h 224 n 5th
- Yarborough William C, cashier A C L h 224 n 5th

FIRE INSURANCE

AGENT

HERBERT F. WILDER

207 PRINCESS STREET

Real Estate

PHONE . . 631

ATLANTIC BLOWER SYSTEMS, CYCLONES, STACKS, FURNACE FEEDS
ATLANTIC BLOW PIPE CO.

PHONE 952

8th and A. C. L. Tracks

The S. & W. H. Northrop Lumber Co., Inc.

Manufacturers, Wholesalers and Exporters of Yellow Pine Lumber and Shingles.

Sam'l Northrop, Gen. Manager
J. L. Robertson, Vice-Pres. & Treas.

WILMINGTON, N. C.

OFFICE, YARDS and WHARF:
Queen, Surry and Castle Streets

YATES

(437)

YOPP

YATES C W & CO (Charles W Yates, DeWitt C Love), booksellers and stationers 117 Market—phone 69 (see front cover and page 8)

YATES CHARLES W (C W Y & Co), h 110 n 4th

Yates Charles W Jr, salesman C W Yates & Co h 110 n 4th

*Yates Daniel, lab h 412 s 8th

Yates Hazel Miss, h 602 Harnett

Yates John T, supt fire alarm 4th nr Market h 808 s 6th

*Yates Joseph, barber h 313 Nun

Yates Joseph, stonectr Carolina Cut-Stone Co h 8th cor Brunswick

YATES JOSEPH W, v-pres The Murchison National Bank and Hanover Building & Loan Assn h 406 Grace

Yates Lydia A Miss, teacher Hemenway Graded School h 110 n 4th

*Yates Melvin, lab h 313 Nun

Yates Mildred Miss, h 620 Harnett

Ye Lee, laundry 215 n Front

Yeager Alexander, dry goods 607 Castle h 109 $\frac{1}{2}$ Dock

Yopp Alfred H, music teacher h 415 Grace

Yopp Alfred P, mechst h 415 Grace

Yopp Charles R, clk W H Yopp h 215 n 6th

Yopp Elda C wid W A J, h 17 Wooster

Yopp Ernest A, clk A C L h 212 s 9th

Yopp Flora M Miss, h 218 n 5th

Yopp Freeman, h 212 s 9th

Yopp Isabel V Miss, h 218 n 5th

Yopp Julia E Miss, h 702 Dock

Yopp Katie Miss, h 212 s 9th

Yopp Lena Miss, h 705 s 4th

Yopp Mary J wid George, h 815 Ann

Yopp Minnie L Miss, h 17 Wooster

Yopp Samuel T, h 212 s 9th

Yopp Samuel L, h 127 s 8th

Yopp Samuel O, dryer h 809 s Front

Yopp Thomas A, carp h 505 s 6th

Yopp W Roy, motorman bds 1116 s 3d

YOPP WALTER E funeral director 211 Princess--phone 1010 h 516 Nun—phone 238

Yopp William, appr h 805 s Front

Yopp William, lab h 17 Wooster

For
All Kinds
of Good
Footwear
and
Kindred
Articles
SEE US

Agents for



SHOES

ALSO
Ralston
Health and
Florsheim

Our
Cash
System
Will Save
You
Money

TRY IT

**MERCER
&
EVANS
CO.**

115
Princess
Street

Phone 661

D. R. Foster & Co., Real Estate and
Fire Insurance

206 PRINCESS

PHONE 1220

A BANK FOR ALL PEOPLE. THE PEOPLES SAVINGS BANK is a Bank for all "People"; Old, Young, Rich and Poor.

4% COMPOUND INTEREST ALLOWED on all Accounts, large or small

YOPP

(438)

ZOELLER

Electric

Lights

Electric

Irons

Electric

Motors

Ride Water

Power

Company

Yopp William H. fish and oyster packer, Market al nr Water h 218 n 5th

Yopp William W, colr N Jacobi Hardware Co h 404 n Front

Yost James O. yard condr A C L Ry h 10 Queen

Young Alexander T. car inspr bds 209 Harnett

*Young Annie, cook h 611 Ann

*Young David, lab h 1005 Fanning

Young Emma W Mrs. h 305 s 3d

*Young Gaston, lab h 1105 Parsley

*Young Isham, meats 815 Wooster

YOUNG JEROME G, office mgr **B H Stephens and Carolina Reo-**
vating Co rms 415 n 4th

Young M Alice wid W L. h 315 s 2d

Young Men's Christian Association, 301 n Front, Edwin Kettle gen
see

Young Men's Christian Association Building, 301 n Front

Young Ronald W. soft drinks 5 Market h 707 s Front

Young Thomas S (Prease Bros Co), h 711 Castle

*Young William, driver h 1005 Fanning

*Young William, meh hand h 903 Castle

Z

Zellers Henry, watchmkr h 2 Wooster

Zellers Frederick F, fireman W F D h 517 Castle

Zellers John, driver h 714 Queen

Zellers John F, fireman W F D h 710 s 7th

Zellers Marsden T, fireman W F D h 709 s 6th

Ziegler George (Behrends-Ziegler Furniture Co), h 624 s 7th

Ziegler Samuel, furniture h 215 s Front

Zileski Charles Rev, rabbi h 209 McRae

*Zimmerman Emma, laundress h 906 n 2d

Zimmerman Irving H, estimator Chadbourn Sash, Door & Lumber
Co (Inc) rms 308 Chestnut

Zoeller August H, jeweler Victor E Zoeller & Co h 616 Chestnut

Zoeller Bertha wid Victor E, h 616 Chestnut

ZOELLER VICTOR E & CO (Victor E Zoeller), jewelers 104 n Front
—phone 663

Wilmington's Great Furniture Store

126-128 PRINCESS STREET
Leads in Everything

Comparison Invited

Your Patronage Solicited

THE WILMINGTON FURNITURE CO.

The Life Insurance Company of Virginia

ORGANIZED 1871

HOME OFFICE - RICHMOND, VA.

is a regularly organized Life Insurance Company operating under a Special Charter from the State of Virginia

B. T. HOPKINS, Supt.
Rms. 17-18-19 Garrell Bldg., Wilmington, N.C.

WILMINGTON Business Directory 1909-10

BUSINESS (439) DIRECTORY

Addressing.

HILL DIRECTORY CO, 823 Mutual Bldg, Richmond, Va

Agricultural Implements.

Davis Samuel J. 208-210 Market

Almanacs.

HILL'S VIRGINIA AND NORTH CAROLINA SOUTHERN ALMANAC. 823 Mutual Bldg Richmond, Va

SOUTHERN ALMANAC, 823 Mutual Bldg, Richmond, Va

Apartment Houses

Carolina (The). Market cor 5th

Architects.

BONITZ HENRY E, 213 Princess

*Greene & Harris, 8th cor Princess

Koeth L A H. 318 s 2d

Leitner Joseph F. 27 Garrell Bldg

STEPHENS BURNETT H. 23-27 Odd Fellows Bldg

USE NESTLE'S LIVER PILLS
OLD PLANTATION REMEDY COUGH SYRUP

LINIMENT
CROUP KURA

Robert R. Bellamy

WILMINGTON, N. C.

Wholesale
and
Retail

Druggist

Phones 217 and 1833

M. W. DIVINE & CO.

Wire Screens and Doors

Paints, Oils, Glass, Sash and Doors
23 MARKET STREET

PAROID ROOFING

BUSINESS

(440)

DIRECTORY

Armories.

Boys Brigade, 2d cor Church
Wilmington Light Infantry, Market nr 4th
Wilmington Naval Reserves, 3d cor Princess

Attorneys-at-Law.

BELLAMY JOHN D & SON, 416-417 Southern Bldg

Bellamy William J, 7-8 Smith Bldg

BELLAMY & BELLAMY, 7-8-9 Odd Fellows Bldg

Bonitz Frederick W, 213 Princess

Bridgers Burke H, 501 Souther nBldg

Bryan Egbert K, 13 Garrell Bldg

Comming Preston Jr, 1 Masonic Temple

DAVIS & DAVIS, 307-310 Southern Bldg

Empie Swift M, 1 Allen Bldg

Gafford John W, 214 Princess

Gafford Walter P, 214 Princess

Goodman Louis, 13 Masonic Temple Bldg

Grady Robert G, 207½ Princess

GRANT L CLAYTON, 212 Princess

Harriss George, 3 Allen Bldg

KELLUM WOODUS, 6 Odd Fellows Bldg

KENAN & HERRING, 316-317 Southern Bldg

LITTLE JOSEPH W, 402-403 Southern Bldg

Loughlin Charles C, 5 Odd Fellows Bldg

McCLAMMY HERBERT, 3-4 Garrell Bldg

McKoy William B, 1 Allen Bldg

MAC RAE & MAC RAE, 502 Southern Bldg

MARSHALL AQUILA J, 4 Odd Fellows Bldg

MARTIN EUGENE S, 4 Masonic Temple

MEARES THOMAS D JR, 506 Southern Bldg

MEARES & RUARK, 5-6 Masonic Temple

Pait & Woody, 207½ Princess

Peschau George L, 9 Masonic Temple Bldg

RICAUD & EMPIE, 116 Princess

ARCHITECT AND ENGINEER

BURETT H. STEPHENS

—23-27 ODD FELLOWS' BLDG. . . . Phone 870—

J. Van B. Metts,

General

INSURANCE Agent

See adv. under name for list of companies

Office: 112 PRINCESS STREET. Phone 162; Residence, 700

Kellam Hospital

*Cures Cancers, Tumors and
Chronic Sores*

PHYSICIANS TREATED FREE
RICHMOND, VIRGINIA

SEE OPPOSITE PAGE 116

BUSINESS

(441)

DIRECTORY

ROUNTREE & CARR, 35-36 Garrell Bldg
SCULL JAMES H, 4 Smith Bldg
Stevens, Beasley & Weeks, 207 1/2 Princess
Turner Magnum, 207 1/2 Princess
Waddell Alfred M, 10 Odd Fellows Bldg
Williams Albert S, 501 Southern Bldg

Automobiles.

AUTO COMPANY (THE), 114 n 2d
DOCK F W & CO, Purcell al r 15 n 2d
HERBST FRANK, 110 s 2d

Bag Manufacturers.

Willard Bag & Manufacturing Co, 2d cor Kidder

Bakers.

Farris William T, 109 s Front
*Kennedy Lorenzo D, 701 Red Cross
NATIONAL BISCUIT CO, 414 n Front
Warren E & Son, Market cor Front
Warren's Steam Bakery, 22 n Front

Baking Powder Manufacturers

SOUTHERN MANUFACTURING COMPANY, mnfrs "Good Luck"
Banking Powder 11-13 s 12th st, Richmond, Va

Accessories.

Supplies.

Frank Herbst

Manufacturer's Agent and Dealer in

High-Grade Automobiles

Garage and Sales Room,
110 South Second Street.

WILMINGTON, N. C.

Clayton Giles & Son
16 PRINCESS STREET
GENERAL INSURANCE

"See" J. O. BROCK, 123 Market Street

PHONE 573

Before Contracting for Electrical Work.

Quality is Remembered When Price is Forgot

**Money is deposited
with this Bank by**

**THE UNITED STATES GOVERNMENT
THE STATE OF NORTH CAROLINA
THE COUNTY OF NEW HANOVER
THE CITY OF WILMINGTON**

THE SOUTHERN NATIONAL BANK

BUSINESS

(442)

DIRECTORY

Bankers and Brokers.

MAC RAE HUGH & CO, 5th flr Southern Bldg New York Office
3006 Singer Bldg

Banks.

AMERICAN NATIONAL BANK, 113 n Front
MURCHISON NATIONAL BANK, Front cor Chestnut
SOUTHERN NATIONAL BANK OF WILMINGTON (THE),
Southern Bldg, Front cor Chestnut

Banks—Savings.

ATLANTIC TRUST & BANKING CO, Front cor Chestnut
PEOPLE'S SAVINGS BANK (THE), n Front cor Princess
WILMINGTON SAVINGS AND TRUST CO (THE), 110 n Front

Barbecue.

Mintz John J. 513 Nixon

Barbers

*Bradley John A. 904 n 4th
*Brown Henry, 122 Princess
Capps John W. 119 s Front
*Custon J Wesley. 616 n 4th
*Costin Steward D. 421 Red Cross
Cowell John E. 107 Market
Dew Willard V. 93 Delgado
Dixie Barber Shop (The). 109½ s Front
*Drew Reddick D. 6 s 2d
Ellis Louis O. 109 Princess
*Everett Samuel. 4 Grace
Gilbert Varley M. 121½ s Front
*Goodman John. 416 s 7th

**We Can
Furnish
Your
Home
Complete**

**W.
M
U
N
R
O
E
&
CO.**

**JEWEL
STOVES**

**Odorless
Refrigerators**

**Artistic
Furniture**

**15 s Front
Phone 115**

**Wilmington
Stamp Works**

PRINTERS

**Manufacturers of Rubber Stamps, Corporation Seals,
Stock Certificates, Steel Die, Stamping, Engraved
Cards and Wedding Invitations**

15 17 Princess

W. J. REAVES MACHINE CO.
Machine Shops and Foundry, Boiler and Blacksmith Shops
Phone 205 109 South Water

DEALERS IN
 New and Second-
 Hand Machinery
 and Mill Supplies

BUSINESS

(443)

DIRECTORY

- *Guion Edward, 121 Market
- *Hawkins William J. 522 n 6th
- *Johnson Jacob, Market al nr Front
- *Lane Thomas, 822 n 6th
- *Law John W, 814 n 4th
- *Lehue Benjamin M, 114 Princess
- *McLeod Troy, 310 Brunswick
- *Merriek Winslow, 313 n Front
- *Moore Samuel R, 605 $\frac{1}{2}$ Red Cross
- Orton Hotel Barber Shop, The Orton
- *Pittman Fletcher, 23 n 2d
- Reubert William, 607 $\frac{1}{2}$ n 4th
- *Robinson James E, 7 Dock
- Rockers Adolph G, 704 n 4th
- *Southern Barber Shop, Chestnut cor Front
- Tienken William, 105 Princess
- *Williams Clarke C, 608 $\frac{1}{2}$ Nixon
- *Wilson Jacob, 613 Nixon
- *Wilson Robert, 118 n 4th
- *Yarborough John W, 28 n Front

Bicycle Dealers and Repairers

- HODGES BROS, 216 Market**
- QUEEN CITY CYCLE CO, 209 Market**

Bill Posters.

Wilmington Bill Posting Co, 312 Southern Bldg

Billiard and Pool Parlors.

- Brown Frank, 8 s 2d
- Capps Daniel L T, 104 n Water and 123 Princess
- Capps John W, 119 s Front
- Struthers Cigar Co, 114 n Front
- Todd Elijah A, 523 s 7th

THE BEST PEOPLE BUY THE
BEST GROCERIES
From the BEST GROCERY STORE
Wilmington Grocery Co.
Telephones No. 13 and No. 14
No. 125-127 Market Street

EUREKA PRESSING CLUB
CLEANING, DYEING AND PRESSING
LADIES' WORK A SPECIALTY

Telephone 1400

CLOWE & MYERS

No. 14 Princess Street

QUEEN CITY CYCLE CO. *Victor and Columbia*

209 Market Street

Graphophones

BUSINESS

(444)

DIRECTORY

**FIRE INSURANCE
AGENT**

HERBERT F. WILDER
207 PRINCESS STREET

Real Estate
PHONE . . . 631

*Whiteman John H Jr, 18 n 2d
Wilmington Cigar Co, 111 Princess
Wrede Herman F, 603 Red Cross

Blacksmiths and Wheelwrights.

*Bell Thomas F, Delgado
Brown J E G, 112 s 2d
Hall George W, 107 s Water
*Hargrave John A, 17 n 8th
Hewlett Charles W, 210 s Front
*Jones John J, 406 Nutt

REAVES W J MACHINE CO, 109 s Water

Blank Book Mnfrs

WADDEY EVERETT CO, 1105 e Main St, Richmond, Va

Blow Piping.

ATLANTIC BLOW PIPE CO, 8th and A C L Ry tracks
SMITH S L & SON, n 8th and A C L Ry tracks

Boarding Houses.

Alderman Belle F Mrs, 7 s 4th
Bagwell Florence V Mrs, 719 n 5th
Bryan Mary E Mrs, 17 Princess
Cape Fear Restaurant, 117 Water
Caton Emma Mrs, 109 1/2 Dock
Central House, 115 Market
Clowe Hannah F Mrs, 420 n 3d
Craig Sterling F Mrs, 1 Post Office av
Croom Aggie E Mrs, 121 s Front
Croom House, 121 s Front
Davis Mary Mrs, 24 n 2d
Fennell Minnie Mrs, 402 n 2d

Tin and Slate Roofing,
Tar and Gravel Roofing. :: ::

PHONE 952

S. L. Smith & Son

8th and A. C. L. Tracks

Yellow Pine
White Pine
Hardwoods

WOODWARD & SON

Rough and Dressed Lumber

(See Opp. Page 228.)

RICHMOND, VA.



BUSINESS

(445)

DIRECTORY

Fillyaw Laura D Mrs. 116 Grace
Frink Sarah J Mrs. 523 1/2 n 4th
Gilbert House. Front nr Princess
Herring Amelia Mrs. 118 Market
Herring Anna J Mrs. 315 n 2d
Hodges Carrie P Mrs. 410 n Front
Houston Hattie B Mrs. 305 n 4th
*Hunter Henrietta. 418 McRae
James R Julia Miss. 224 n 3d
Jones Mamie, V Mrs. 113 Market
Kelly Clifford P Mrs. 225 Market
Keyes Sarah E Miss. 322 n 3d
King Catharine A Mrs. 510 n 4th
King Mary A Mrs. 504 n Front
Lambert Lottie B Mrs. 316 n Front
Lilly Katherine E Mrs. 504 Orange
Litgen Annie K. 110 Dock
Manning Kate W Miss. 8 n 4th
Mason Mary J Mrs. 102 Orange
Mitchell Fannie S Mrs. 113 n 4th
*Moore Cornelius. 136 s Front
Page Sallie A Mrs. 419 Grace
Parker Catharine J Mrs. 116 Dock
Pamele Lillie B Mrs. 405 Princess
Peterson Laura Mrs. 610 s 3d
Phares House. 118 Market
Pickett Elizabeth Mrs. 112 Grace
Potter Martha A Mrs. 221 Market
Register Martha J Mrs. 102 Dock
Rives Carrie Mrs. 309 n Front
Seamen's Home. Front cor Dock
Tatum Eunice C Mrs. 312 n 2d
Taylor House. 120 Dock
Ulmer Georgia Mrs. 110 Princess
Walker Emma M Mrs. 412 Princess
Williams Addie L Mrs. 32 s Front

Good
Shoes
Cheap

Agents for



SHOES

ALSO

Ralston

Health and

Florsheim

AT

MERCER

&

EVANS

CO.

115 PRINCESS

STREET

D. R. Foster & Co., Real Estate and
206 PRINCESS Fire Insurance
PHONE 1220

A Government Bond

Is a mighty good thing to have, but a SAVINGS ACCOUNT with THE PEOPLES SAVINGS BANK, at Front and Princess Streets, is better, because it is just as safe and pays a larger return.

4% COMPOUND INTEREST ALLOWED ON ALL ACCOUNTS

Solves
Servant
Problem

“COOK WITH GAS”

Saves
Time and
Worry

BUSINESS

(446)

DIRECTORY

Williams William O, 113 Chestnut
Willis Tilla L Mrs, 211 Grace

Boat Builders.

Piver Elijah J, ft w Queen

Boilermakers

CAPE FEAR MACHINE WORK S(INC), ft Grace
REAVES W J MACHINE CO, 109 s Water
WILMINGTON IRON WORKS (INC), ft Orange

Bookbinders.

Jackson & Bell Co, 127-129 Princess
MINTZ WILLIAM S, 11-13 Dock
Star Job Printing Office, 9-11 Princess
WADDEY EVERETT CO, 1105 e Main St, Richmond, Va

Booksellers and Stationers

De Rosset Robert C, 32 n Front
YATES C W & CO, 117 Market

Boot and Shoe Dealers

(See Shoe Dealers)

Bottlers

Bludwine Mottling Co, 5 Dock
Dukehart Mnfng Co 319 Nutt
Coca-Cola Bottling Works, 608 Walnut
PEPSI-COLA BOTTLING CO, 14-16 Market
Portner Robert Brewing Co, 8th cor Brunswick

Wilmington's Great Furniture Store

126-128 PRINCESS STREET

Leads in Everything

Comparison Invited

Your Patronage Solicited

THE WILMINGTON FURNITURE CO.

The Life Insurance Company of Va.

Is the Leading Industrial Insurance Company in the SOUTH

Issues Industrial Policies from \$8.00 to \$900.00 with Premiums payable WEEKLY on persons from two to seventy years of age. *All Claims Paid Within Twenty-four Hours after Receipt of Proofs of Death.* B. T. HOPKINS, Supt., Rms. 17-18-19 Garrell Bldg., Wilmington, N. C.

BUSINESS

(447)

DIRECTORY

Brass Founders

CAPE FEAR MACHINE WORKS (INC), ft Grace
WILMINGTON IRON WORKS (INC), ft Orange

Brewers—Beer

Consumers Brewing Co, 114 n Water
PORTNER ROBERT BREWING CO, n 8th cor Brunswick

Brick Dealers and Manufacturers

Cronly Brick Company (The), 111½ n Water
MOORE'S ROGER SONS & CO, 103 n Water
Wilmington Granite Brick Co, Front cor Harnett

Brokers—Cotton

Williams James R, Murchison Bank Bldg

Brokers—Merchandise.

Brown Bros, 208 n Water
Carmichael J Wallace, 406 Southern Bldg
Dixie Brokerage Co, 111 n Water
Gregg David M, 319½ Nutt
Gregg E Melver, 319½ Nutt
Huiet C B, 226 n Water
McDiarmid Co (The), 109-112 n Water
Metts James I, ft Grace
Morrison James C, 111½ n Water
Pickett Reuben H, 116 n Water
Price Richard W, 229 n Water
Sternberger Isadore J, 10 Princess
Turrentine John R & Son, 225 n Water
Turrentine John R Jr, 319½ Nutt
Whitehead W A & Son, 229 n Water

WILMINGTON IRON WORKS, Inc.
Railroad and Wharf Facilities
Office and Works: Foot Orange Street
Foundry, Machine Shops
And Copper Works
Locomotive and Steamboat Repairs

Robert R. Bellamy

WILMINGTON, N. C.

Wholesale
and
Retail

Druggist

Phones 217 and 1833

M. W. DIVINE & CO.

Wire Screens and Doors

Paints, Oils, Glass, Sash and Doors

23 MARKET STREET

PAROID ROOFING

BUSINESS

(448)

DIRECTORY

Wilmington Brokerage Co. 226 n Water
Wright O H & Co. 308 Nutt

Builders' Hardware

DIVINE M W & CO, 23 Market

Building Material

Jacobi N Hardware Co. 10-12 s Front
MONTAGUE MNFG CO, 400 s 9th St Richmond, Va
MOORE'S ROGER SONS & CO, 103 n Water
THORPE W B & CO (INC), Water cor Ann
WOODWARD & SON, 320 s 9th St, Richmond, Va

Building and Loan Associations

Citizen's Building and Loan Association, 9 Odd Fellows Bldg
Clarendon Savings and Loan Assn, 17 Princess
Co-Operative Building & Loan Assn, 124 Princess
HANOVER BUILDING & LOAN ASSN, 207 Princess
Mechanics Home Association, 108 Princess
*Metropolitan Trust Co. 7 n 2d
PEOPLE'S BUILDING & LOAN ASSN, 206 Princess
Rural Building & Loan Assn, 110 Princess
Wilmington Homestead & Loan Assn, 3 Odd Fellows Bldg

Business Colleges

SOUTHERN BUSINESS COLLEGE, 2d flr Odd Fellows Bldg

Butchers and Meat Markets

Aman Bros, 300 McRae
Cumber Josiah, 1 Fourth Street Market
Hobbs Benjamin F. 12 Front Street Market
Holland James M 9-11 Front Street Market

A Dustless Method for Cleaning and Disinfecting Public Buildings, Theatres, Churches, Hotels, Halls, Residences, etc.

Carolina Renovating Company
23 Odd Fellows' Building
Phone 870
J. G. YOUNG, Mgr.

Draperies, Tapestry, Books, Upholstered Furniture, Pianos, Organs' Mattresses, Rugs, Carpets, etc., thoroughly renovated without removal

J. Van B. Metts,

General

INSURANCE

Agent

See adv. under name for list of companies

Office: 112 PRINCESS STREET. Phone 162; Residence, 700

Kellam Hospital

*Cures Cancers, Tumors and
Chronic Sores*

PHYSICIANS TREATED FREE
RICHMOND, VIRGINIA

SEE OPPOSITE PAGE 116

BUSINESS

(449)

DIRECTORY

HOPKINS & DAVIS, 1-3 North side and 1-2 South side Front St
Market

Jones Sol J, 819 n 4th

KENNEDY OWEN H, Castle cor 5th

Kennedy Ralph, 702 Castle

*Merrick Samuel, 10 Front Street Market

Montgomery Francis S, 4th nr Num

PALACE MARKET, Market n w cor 2d

People's Market, 508 n 8th

Powell Claude T, Nixon cor n 8th

PURE FOOD MARKET, 201 Market

Rhodes & Hintze, 2-4-6 Front Street Market

*Richardson John, 2 Fourth Street Market

Sellers Joseph F, 1116 n 4th

*Sneed Decatur C, 4 Fourth Street Market

Spencer Charles L, 3 Fourth Street Market

Swann Cressy L, 604 Castle

*Young Isham, 815 Wooster

Cabinet Makers

(See also Upholsterers)

McKenzie Eugene V, 909 Market

Stillman John W, 1005 n 2d

Watkins William T, 13 n 2d

Cancer Cure

KELLAM HOSPITAL (INC), 1617 w Main st, Richmond, Va

Candy Manufacturers

Braswell John J, S s 2d

Crescent Candy Co, Water cor Chestnut

Clayton Giles & Son
16 PRINCESS STREET
GENERAL INSURANCE

Whether It's For New Work or Repairs

GET MY ESTIMATE—SATISFACTION GUARANTEED

J. O. BROCK, 123 Market Street

PHONE 573

CENTRAL LOCATION. *A central location is always desirable and convenient. This bank has its home in the heart of the city, immediately opposite the United States Post Office, and has every facility for business.* **THE SOUTHERN NATIONAL BANK**

BUSINESS

(450)

DIRECTORY

Largest
Assortment
Exclusive
Patterns
Satisfac-
tory Terms

**F
U
R
N
I
T
U
R
E**

W.

**Munroe
& Co.
15 s Front**

Phone 115

**Agents for
Jewel Stoves
Odorless
Refrigerators**

Carpenters, Contractors and Builders

- Beville William B, 209 n Front
 *Bowman John J, 903 s Front
 Caldwell Walter D, 607 s 2d
 Haney Marshall M, 1025 s 3d
 Hewlett Charles W, 210 s Front
 Horton Eben W, 625 s 4th
 *James W Henry, 720 Dawson
 Landen Thomas G, 513 s 5th
 Matthews George W, 720 Dock
 Morrill Charles D, 210 n 6t h
 Parker Christopher E, 1103 s Front
 Reville James E, 812 s 11th
 Rogers James M, 620 Market
 Schad Joseph, 307 n Front
 Silvia Manuel J, 409 Queen
 Spooner William J, 719 Surry
 *Teachy David W, 620 s 7th
 Thomas John C, 811 s 7th

Carriage and Wagon Makers and Dealers

- *Bennett John, r 812 n 4th
 Brown James O, 13 n 3d
 Mills C W & Co, 116 n 2d

Cash Registers

- National Cash Register Co, 23 Garrell Bldg

Cattle Dealers

- Hopkins & Davis, 2d flr Front St Market

Cement

(See Lime, Plaster and Cement)

**Wilmington
Stamp Works**

PRINTERS

**Manufacturers of Rubber Stamps, Corporation Seals,
Stock Certificates, Steel Die, Stamping, Engraved
Cards and Wedding Invitations**

15-17 Princess

Chadbourn Sash, Door and Lumber Co.

6th and Campbell and foot Wooster St.

Phones 97 and 677

BUSINESS

(451)

DIRECTORY

Cemeteries and Cemetery Companies

Bellevue Cemetery, 17th st rd
BELLEVUE CEMETERY CO. 211 Princess
 Hebrew (part of Oakdale Cemetery)
 National Cemetery, Market st rd cor 21st
OAKDALE CEMETERY, 13th to 17th bet Hall and Savage
OAKDALE CEMETERY CO. 3 Odd Fellows Bldg
 *Pine Forest Cemetery, head Red Cross nr 16th
 St Thomas Catholic Cemetery, Market st rd nr 21st Wm Sheehan
 supt

Chemical Manufacturers

Apinal Chemical Co, Surry cor Dawson
 Cape Fear Chemical Co, Castle Hayne rd
SPIRITTINE CHEMICAL CO. ft Dawson

China, Crockery and Glassware

BISSINGER FREDERICK A. 119 Market
 Morris Augustus H. 103-109 Dock
 Walker William A. 1002 n 5th

Cigars and Tobacco—Retail

Crescent Cigar Co, 209 Princess
 Capps D L T, 123 Princess
 Duls Jacob W, 114 s Front
 Gem Cigar Co (The), 10 n Front
 Gerken Tobacco Co (Inc) (The), 18 n Front
 Hart Godfrey, 107 s Front
STRUTHERS CIGAR CO. 114 n Front
 Wilmington Cigar Co, 111 Princess

Circular Addressing

HILL DIRECTORY CO. 823 Mutual Bldg, Richmond, Va

W. L. BURKHEIMER & CO. Real Estate and Collecting Agency. . . .
 Loans Negotiated. Property Bought and Sold.
No. 10 North 2d St. Phone 11. Place your Rental Property with us. We get the tenants
 and pay you the rents. Notary work done in office.

When you have Printing to do, have it done right.

If I do it, I guarantee it

There is nothing used in an office I cannot supply.

W. S. Mintz

11 and 13 Dock Street

Queen City Cycle Co.

Headquarters for the Best

BICYCLES

209 MARKET STREET

BUSINESS

(452)

DIRECTORY

FIRE INSURANCE
AGENT

HERBERT F. WILDER
207 PRINCESS STREET

Real Estate
PHONE . . . 631

Civil Engineers

Anders Elisha J W, 1 Odd Fellows Bldg
Beeton J Leland, 28 Odd Fellows Bldg
Franks Benjamin S, 1 Odd Fellows Bldg
Humphrey C Raymond, 28 Odd Fellows Bldg

Cleaners and Pressers

(See Dyers, Cleaners and Scourers)

Clergymen

*Adams Samuel (Methodist), Brunswick co
*Bailey Edward T (Methodist), 521 Swann
Bearden George S (Lutheran), 919 n 4th
*Bennett Edmund R (Episcopal), 601 Grace
*Bailey Edward T (Methodist), 521 Swann
*Blocker Alexander (Methodist), 1212 s 7th
*Bonner James A (Presbyterian), 712 Chestnut
*Capchart William (Methodist), 1108 n 5th
Carmichael James Rev D D (Episcopal), 806 Orange .
*Carnes George D (Methodist), 516 n 6th
*Clark William A (Congregational), 312 s 7th
*Coel James R (Baptist), 705 Bladen
Cox William E (Episcopal), 311 Red Cross
Crowley J Stephen (Presbyterian), 411 s Front
Cunningim William L (Methodist), 408 Grace
*De Berry Thomas J (Methodist), 1003 s 4th
Dennen Christopher (Catholic), 206 Dock
Erwin James A (Christian), 608 Dock
*Fagan John (Baptist), 501 Brunswick
Gallagher Joseph (Catholic), 206 Dock
*Gillett Christopher C (Methodist), 207 s 12th
*Green Hector (Undenominational), 719 s 12th
Hale Fred D (Baptist), 609 Chestnut
*Hall Joseph (Methodist), 415 Wright
Hoentt William E (Methodist), 815 n 5th

Palmetto Ventilators and Heating Systems

S. L. SMITH & SON

PHONE 952

8th and A. C. L. Tracks

The S. & W. H. Northrop Lumber Co., Inc.

Manufacturers, Wholesalers and Exporters of Yellow Pine Lumber and Shingles.

Sam'l Northrop, Gen. Mgr.

J. L. Robertson, V.-Pres. & Tr

WILMINGTON, N. C.

OFFICE, YARDS and WHARF:
Queen, Surry and Castle Streets

BUSINESS

(453)

DIRECTORY

- Holmes Kenneth D (Methodist), 415 s 5th
 *Johnson G W (Methodist), 709 Church
 *Joyner Abraham B (Methodist), 306 Wright
 King Isaac W (Baptist), 715 s 5th
 King Joseph P (Adventist), 815 s 8th
 Lundy Eldridge E (Baptist), 716 1/2 s 2d
 McClure Alexander D (Presbyterian), 516 n 4th
 *McLean Gabriel B (Methodist), 803 n 7th
 Martin Gus A (Baptist), 809 s 7th
 Mendelsohn Samuel (Jewish), 511 Orange
 *Moore George W (Baptist), 710 Red Cross
 *Moore Owen (Baptist), 610 Ann
 *Moore William H (Baptist), 407 n 8th
 Noe Thomas P (Episcopal), 611 Orange
 *Onslow Jacob (Christian), 1015 Grace
 Rexford William L (Methodist), 8 n 9th
 *Rhoe John H (Baptist), 508 Campbell
 Seabrease Alexander W (Episcopal), 123 s 4th
 Smoot Thomas A (Methodist), 401 n 2d
 Snyder William A (Lutheran), 12 n 6th
 Strange Robert (Episcopal), 510 Orange
 *Stroud Anderson (Methodist), 711 s 10th
 *Sykes James E (Baptist), 705 Dawson
 *Telfair James W (Methodist), 615 Walnut
 Wells John M (Presbyterian), 315 Orange
 Whitlock Charles F (Baptist), 717 n 5th
 Willis Alfred J (Presbyterian), 217 s Front
 *Winn Peter J (Baptist), 716 s 8th
 Wootten Edward (Episcopal), 11 s 3d

Clothing

(See also Men's Furnishings also Merchant Tailors)

Abdallah & Gideon, 20 s Front

Abraham Joseph, 24 n Water

DAVID A COMPANY (THE), 212 n Front

Davis Lorenzo W, 17 Market

FOR
 ANYTHING
 IN
 FOOTWEAR

Agents for



SHOES
 ALSO
 Ralston
 Health and
 Florsheim

See

MERCER
 &
 EVANS
 CO.

115

Princess
 Street

D. R. Foster & Co., Real Estate and
 Fire Insurance
 206 PRINCESS PHONE 1220

THE PEOPLES SAVINGS BANK

Located in The Big White Building, Front and Princess Streets, Invites your Business. 4% Compound Interest allowed on all accounts.

Capital and Surplus, \$110,000.00 Total Resources, \$1,100,000.00

BUSINESS

(454)

DIRECTORY

Electric

Fattoosh Adeele K, 6 s Front

FLEET J W CO, s w cor Front & Princess

Fuchs J W II, 128-134 s Front

Gideon Kozhara, 4 n Water

GOODMAN WILLIAM, 6-8 Market

Haleen & Wyrst, 112 s Front

HAMME RICHARD F, 24 n Front

Hurwitz Bros & Warshauer, 102 s Front

Kalille Diabe, 24 s Front and 25-27 Market

Loewenstein David, 505 n 4th

Overby Thomas, 126 Market

Penny B F & Co, 601 n 4th

Penny W J & Co, 28 s Front

Shain Isaac, 809 n 4th

Shideed George, 703 n 4th

Simon Isaac, 21 Market

Simon Josh, 19 s Front

SOLKY J M & CO, 13 n Front

Shrier Abraham, 34 n Front

SHRIER ISAAC, 102 n Front

Electric

Irons

Electric

Motors

Clubs

CAPE FEAR CLUB, 203 n Front

Cape Fear Golf Club, nr Delgado Mills

Eagles Home, 2061 1/2 n Front

Elks Home, 213 n Front

Hanover Seaside Club, Ocean View and Carolina Beach

Harmony Circle, 28 s Front

Howard Relief Club, Front cor Orange

Magnolia, 414 n Front

Owls Home, 225 Princess

Tide Water

Power

Company

Coal and Wood

*Bizzell Rushion D, 118 s 10th

Chadwick Jefferson T, 1148 s Front

Wilmington's Great Furniture Store

126-128 PRINCESS STREET
Leads in Everything

Comparison Invited Your Patronage Solicited

THE WILMINGTON FURNITURE CO

**The Life Insurance
Company of Va. is**

The **OLDEST** Southern Life Insurance Company
The **LARGEST** and **STRONGEST** Southern Life Insurance Co.
The **PIONEER** Southern Industrial Life Insurance Company
B. T. HOPKINS, Supt., Rooms 17, 18, 19 Garrell Bldg. Wilmington, N. C.

BUSINESS

(455)

DIRECTORY

Di Leonardo Vincenzo, 727 s 6th
MERRITT BENJAMIN A, 317 Nutt
Springer Coal Co (The), Chestnut cor Water
THORPE W B & CO (INC), Water cor Ann

Commission Merchants
(See also Grocers—Wholesale)

BELLOIS C BERNARD, 16 n 2d
Benson Matthew C, 16 s 2d
Brooks John W, 16-22 s Water
CORBETT COMPANY (THE), Nutt cor Brunswick
FUNCHESS J S & CO, 106 n Water
GILBERT C D & BRO, 212 Market
HALL & PEARSALL (INC), Nutt nr S A L Ry crossing
McGirt W A Co, 8 Grace
McNair Sion P, 221-223 n Water
Maffitt C D & Co, 16-18 n Water
Meredith William J, 6 Princess
Mitchell B F Co, 20-22 n Water
MOORE ROBERT B, 112 n Water
OLDHAM WILLIAM P, 106 Dock
Stone Co (The) (Inc), 5-7 s Water
Wilmington Produce Co (Inc), 22 s Water
Winstead A S & Son, 229 n Water

Confectioners
(See also Bakers)

*Brunson Arthur W, 519 Red Cross
*Bryant Daniel, 717 Bladen
*Council Timon, 1107 n 9th
Crescent Candy Co, Water cor Chestnut
Dinos Katie Mrs, 421 Castle
*Hankins J C, 710 Nun
Haritos John, 111 Market
Karonchi Sarandi, 705 n 4th and 105 s Front
Kostelos Nicholas, 110 s Front

**USE NESTLE'S LIVER PILLS
OLD PLANTATION REMEDY COUGH SYRUP
LINIMENT
CROUP KURA**

Robert R. Bellamy

WILMINGTON, N. C.

**Wholesale
and
Retail**

Druggist

Phones 217 and 1833

M. W. DIVINE & CO.

Wire Screens and Doors

Paints, Oils, Glass, Sash and Doors
23 MARKET STREET

PAROID ROOFING

ARCHITECT AND ENGINEER

BURETT H. STEPHENS

—23-27 ODD FELLOWS' BLDG. Phone 870—

BUSINESS

(456)

DIRECTORY

- Kouvtso Hrestro, 605 n 4th
- Ladopoulos Nicholas, Front nr Chestnut
- *Lucas Sylvia, 715 n 9th
- *McMichael James, 413 Nixon
- Marvolis Toney, 103 Market
- Mavronichols Bros, 103 Market
- *Moseley Susan, 706 n 8th
- *Moore William H, 14 Grace
- *Perkins Dennis, 908 Queen
- Perry James A, Market cor 17th
- Plummer John W Jr, 211 n Front
- *Pollock Hezekiah, 921 Grace
- Powers Martha J Mrs, 801 Nixon
- *Richardson Henrietta, 1010 n 2d
- Roderick Joseph, 728 s 8th
- Saffo Peter, 503 n 4th
- *Smith David, 609 s 9th
- Warren E & Son, Market cor Front
- Xanthos Bros, 118 s Front

Confectioners—Wholesale

MATHEWS E L CANDY CO, 20 Market

Consuls

- British (vice), James Sprunt, 400 n Front
- German (vice), James Sprunt, 400 n Front
- Norwegian Consulate, Alexander S Heide vice-consul, 9 s Water
- Dominiccon Republic (vice), Andrew J Howell Jr, 108 s 9th
- Hayti (vice), William M Cumming, 108 Princess
- Norwegian Consulate, Alexander S Heide vice-consul, 9 s Water
- Swedish Consulate, Alexander S Heide vice-consul, 9 s Water

Contractors—Brick

Brady Robert H, 408 Church

J. Van B. Metts,

General

INSURANCE Agent

See adv. under name

Office: 112 PRINCESS STREET. Phone 162; Residence, 700

Kellam Hospital

*Cures Cancers, Tumors and
Chronic Sores*

PHYSICIANS TREATED FREE
RICHMOND, - VIRGINIA

SEE OPPOSITE PAGE 116

BUSINESS

(457)

DIRECTORY

Contractors—Cement

Conway Edward D. 13¹/₂ n 3d

Contractors—Electrical

FENNENT WILLIAM T, 204 Princess

Contractors and Builders

(See Carpenters, Contractors and Builders)

Coopers

Southern Cooperage Co. Wright nr Front

Cornice Makers

SMITH S L & SON, n 8th and A C L Ry tracks

Cotton and Naval Stores

(See Naval Stores, also Ship Chandlers)

Cotton Compressors

Wilmington Compress & Warehouse Co. ft Harnett

Cotton Exporters

Murchison & Co. 10 Princess

SPRUNT ALEXANDER & SON, 400 n Front

Cotton Manufacturers

Delgado Cotton Mills. East Wilmington

Wilmington Cotton Mills. Surry from Wooster to Dawson

Cotton Oil Mills

North Carolina Cotton Oil Co (Wilmington Mills). Hilton nr City
Limits

Clayton Giles & Son
16 PRINCESS STREET
GENERAL INSURANCE

J. O. BROCK

123 Market Street

PHONE 573

The Electrical Work on the building

is as important as the Foundation

See that you engage an expert

**STEEL VAULTS
DEPOSIT BOXES
AUTOMATIC LOCKS
CENTRAL LOCATION**

The
**Southern National
BANK**

BUSINESS

(458)

DIRECTORY

Largest
Assortment
Exclusive
Patterns
Satisfac-
tory Terms

**F
U
R
N
I
T
U
R
E**

W.

**Munroe
& Co.
15 s Front**

Phone 115

Agents for
Jewel Stoves
Odorless
Refrigerators

Country Produce

BELLOIS C BERNARD, 16 n 2d

Crockery

(See China, Crockery and Glassware)

Cut Stone

CAROLINA CUT STONE CO (THE) (INC), McRae cor Brunswick

Dairies

*Blocker Mary A. 713 s 9th

Cape Fear Dairy, Castle Hayne rd

Ellers Henry C. 912 n 6th

SHADELAND DAIRY CO'S DEPOT, 8th cor Princess

Shadeland Dairy Farm, Market st rd, East Wilmington

Spencer William A. 304 Bladen

Dancing Academies

Steljes Dancing Academy, 2d flr 114 n Front

Dentists

Arnold Oliver H. 106 Princess

Baldwin Albert M. 10½ n Front

Clark M H P. Murchison Bank Bldg

Culbreth Neill A. 104 Princess

DREHER J H, 101 Princess

DURHAM JAMES H, 1-2 Garrell Bldg

HARGROVE MATTHEW L, 926 n 4th

Matthews John E. 123½ Market

POWELL JAMES W, 14-15 Garrell Bldg

Smith William T. 204-205 Southern Bldg

Stanley Jasper W. 206-207 Southern Bldg

**Wilmington
Stamp Works**

PRINTERS

**Manufacturers of Rubber Stamps, Corporation Seals,
Stock Certificates, Steel Die, Stamping, Engraved
Cards and Wedding Invitations**

15-17 Princess

W. J. REAVES MACHINE CO.

Machine Shops and Foundry, Boiler and Blacksmith Shops

Phone 205

109 South Water

DEALERS IN

New and Second-
Hand Machinery
and Mill Supplies

BUSINESS

(459)

DIRECTORY

Department Stores

BORNEMANN CHRISTIAN H, Orange cor 7th

FUCHS J W H, 128-134 s Front

GAYLORD GEORGE O, 210-211-214 n Front

Goodman Bros, 118 Market

REHDER J H & CO, 615-617-619 n 4th

Detective Bureaus

Southern Detective Bureau, 6-7 Garrell Bldg

Directory Publishers

HILL DIRECTORY CO, 823 Mutual Bldg, Richmond, Va

Drayage

*Barnett Isaac G, 405 s 6th

*Bell Walter C, 13 s 10th

*Bradley John, 101 s 16th

*Brown Andrew, 815 Wooster

*Brown George, 808 Swann

*Brown John, 618 n 10th

*Bryant Peter W, 1306 Dock

Collins John W, 810 n 3d

*Dixon Nelson, 613 n 9th

Hand Jeremiah, 1117 n 3d

Harper Louis F, 1313 n 4th

*Hawes William, 117 s 10th

*Hawkins Lewis, 607 n 10th

*Johnson James, 505 n 10th

*Kell Benjamin, 828 n 9th

Knowles Harties C, 911 Queen

*Lofton Major, 1308 Market

*Maultsby James, 702 n 10th

*Quick Edward, 315 n 9th

THE BEST PEOPLE BUY THE
BEST GROCERIES
From the BEST GROCERY STORE

Wilmington Grocery Co.
Telephones No. 13 and No. 14
No. 125-127 Market Street

EUREKA PRESSING CLUB

CLEANING, DYEING AND PRESSING

LADIES' WORK A SPECIALTY

Telephone 1400

CLOWE & MYERS

No. 14 Princess Street

Queen City Cycle Co.

209 MARKET STREET



**FIRE INSURANCE
AGENT**

HERBERT F. WILDER
207 PRINCESS STREET

Real Estate
PHONE 631

BUSINESS

(460)

DIRECTORY

- *Quick Isham, 313 n 9th
- *Quick William, 814 Gwynn
- *Starkey Thomas, 609 Church
- *Swett Thomas, 614 McRae
- Taylor John K, 317 Queen
- Williams E Theodore, 717 s 8th
- *Willis Louis, 209 Wooster

Dressed Beef

(See Meats—Wholesale)

Dressmakers

- *Galley Lena, 1309 Meadow
- *Hargrave Rebecca, 811 Princess
- *Howe Sarah, 116 Castle
- *James Jane, 1003 n 8th
- Jones Mamie R Miss, 411 Campbell
- *Lane Hannah, 924 s 7th
- Mayer Blanche V Mrs, 821 Dawson
- Mott Cora L Miss, Princess cor n 10th
- Poole Annie O Mrs, 608 Red Cross
- Pridgen Julia Miss, 15½ Princess
- Register Fannie E Mrs, 422 s 7th
- Robinson Florence Mrs, 103 s Front
- Rodgers Margaret L Mrs, 607 Campbell
- *Senior Sarah, 514 McRae
- Thorpe Lulu Miss, 920 n 3d
- Vaughan Eva Mrs, 315 Walnut

Druggists—Retail

- BELLAMY ROBERT R, Front n w cor Market
- BUNTING J HICKS DRUG CO, 237-239 n Front
- Fentress Herbert L, 621 n 4th
- GREEN WILLIAM H & CO, 101 Market
- HALL JAMES M, Castle cor 5th
- HARDIN JOHN H, 126 s Front

Cornices and Skylights Galvanized Wall Ties **S. L. Smith & Son**

Yellow Pine
White Pine
Hardwoods

WOODWARD & SON

Rough and Dressed Lumber

(See Opp. Page 228.)

RICHMOND, VA.



BUSINESS

(461)

DIRECTORY

Jarman J Frank, 107 Princess
*Le Boo Prince S, 620 Campbell
Mission Pharmacy, 5 n Front
MOORE BERNICE C, 217 n 4th
MUNDS WILLIAM C, Market cor 9th
NIESTLIE WILLAM, 620 Red Cross
Sasser Leonidas B, 802 Market
SCHUTT'S PHARMACY, 130 Princess
SMITH JAMES A DR, 914 n 4th
Southside Drug Co, Front n w cor Castle
Temple Pharmacy (The), 15 n Front

Druggists—Wholesale

AHRENS BROS, 110-112 Market
BELLAMY ROBERT R, Front n w cor Market
BUNTING J HICKS DRUG CO, 237-239 n Front
Hardin John H, 126 s Front

Dry Goods and Notions—Retail

Abelovitz L & Bro, 827 n 4th
Abramowitz Solomon, 711 n 4th
Bellamah H Abbas, 707 n 4th
BROWN ALEXANDER D, 29 n Front
Fore C H & Co, 113 Market
Fuchs J W H, 128-134 s Front
Goldstein Joseph, 120 Market
GOODMAN WILLIAM, 6-8 Market
James John D, 613 Castle
Kaminsky Morris, 22 s 2d
Newman D & Son, 12 Market
PLATT & HAAR, 9-11 n Front
POLVOGT C W CO (THE), 123-125 n Front
REHDER J H & CO, 615-617-619 n 4th
Rosenman M & Son, 214 n Front
Sarkis Rosa Mrs, 113 $\frac{1}{2}$ s Front
Solomon S & B, 102-106 Market

TRY OUR
Cash
System
IT WILL
SAVE YOU
MONEY

Agents for



SHOES
ALSO
Ralston
Health and
Florsheim

ON YOUR
FOOTWEAR
PURCHASES

MERCER
&
EVANS
CO.

115 Princess
Street

Phone 661

D. R. Foster & Co.,

206 PRINCESS

Real Estate and
Fire Insurance

PHONE 1220

Your Surplus Money

If deposited in **THE PEOPLES SAVINGS BANK**, Front and Princess Streets, will net you **4% COMPOUND INTEREST**. Have you tried to figure out what you are losing by not placing your money where it will be earning interest?

Solves *Servant Problem*
“COOK WITH GAS”
Saves Time and Worry

BUSINESS

(462)

DIRECTORY

*Sykes James E, Ann cor 7th
 Taylors' Bazaar, 114 Market
 Tiencken M George, 402-404 Castle
 Weil Jacob, 116 Market
 Yeager Alexander, 607 Castle

Dry Goods and Notions—Wholesale

Bear I M & Co, 313 Southern Bldg
BEAR MORRIS & BROS, 112 n Front
 Rheinstein Dry Goods Co (The), 214 n Front

Dyers, Cleaners and Scourers

*Allen George, 901 s Front
 *Blount William II, 7 n 2d
 *Dudley Frederick, 605 s 7th
 Empire Dye Works, 8 n 3d
 *Hall Joseph, 1118 n 4th
 Howard Henry C, 415 Castle
 Laboo George E, 519 Red Cross
 *McNeil William II, 11 n 2d
 *Rheads Alberta, 319 Hanover
 Suintorium Pressing Club (The), 9 Smith Bldg
 *Sykes W Floyd, 1011½ Red Cross
 *Wheeler Andrew, 822 Fanning
 Wilmington Pressing Club, 8 n 2d

Eating-Houses

*Askins Elizabeth, 718 Nixon
 *Black Tony, 1017 n 4th
 *Booth Maggie, 121 s Front
 *Carter William, 9 Doek
 *Davis William, 111 n 2d
 *Everett Samuel, 4 Grace
 *Everett Stanley, Chestnut cor n Water
 *Fairecloth Mack C, Market al nr Front

Wilmington's Great Furniture Store

126-128 PRINCESS STREET

Leads in Everything

Comparison Invited

Your Patronage Solicited

THE WILMINGTON FURNITURE CO.

The Life Insurance Company of Va.

Issues all the most approved forms of Life Insurance Contracts from \$500.00 to \$25,000.00

WITH PREMIUMS PAYABLE QUARTERLY, SEMI-ANNUALLY and ANNUALLY

B. T. HOPKINS, Supt., Rooms 17, 18, 19 Garrell Bldg. WILMINGTON, N. C.

BUSINESS

(463)

DIRECTORY

- *Faircloth Sarah, Water r Front Street Market
- *Frank Jennie, 6 n 10th
- *Hawkins Lorena, 220 Walnut
- *Harris Snower, 607 Red Cross
- *Holden Isabella, Water nr Chestnut
- *Howe Cornelius, 703 Nixon
- *Kelley Luna S, 120 7Love's al
- *Jones Ellen, 4 s 2d
- *Jones John M, 1120 n 4th
- *Jones Needham, 201 Brunswick
- *Jones & Washington, 402 Nutt
- *Joyner J Oliver, 323 s 7th
- *McClammy Mary, 416 Nutt
- *Melvin Benjamin W, 409½ s 7th
- *Melvin Hta, 709½ s 7th
- *Murphy John, 413½ s 7th
- *Norman John A, 2 Princess
- *Quarterman James E, 5 n 2d
- *Walker Maggie, s Water r Front Street Market
- *Waters Georgia, 6 Grace
- *Wells Nancy, 608½ Nixon
- *Whitfield James, 816 n 4th

Electric Light Companies

TIDE WATER POWER CO, 27 n Front

Electrical Contractors

BROCK JOHN O, 123 Market

Electrical Engineers

BROCK JOHN O, 123 Market

Electrical Supplies

BROCK JOHN O, 123 Market

Southern Electric Co, 215 Princess

WILMINGTON IRON WORKS, Inc.
 Railroad and Wharf Facilities
 Office and Works: Foot Orange Street
 Foundry, Machine Shops
 And Copper Works
 Locomotive and Steamboat Repairs

Robert R. Bellamy

WILMINGTON, N. C.

Wholesale
and
Retail

Druggist

Phones 217 and 1833

M. W. DIVINE & CO.

Wire Screens and Doors

Paints, Oils, Glass, Sash and Doors
23 MARKET STREET

PAROID ROOFING

A Dustless Method for Cleaning and Disinfecting Public Buildings, Theatres, Churches, Hotels, Halls, Residences, etc.

Carolina Renovating Company

Draperies, Tapestry, Books, Upholstered Furniture, Pianos, Organs' Mattresses, Rugs, Carpets, etc., thoroughly renovated without removal

23 Odd Fellows' Building
J. G. YOUNG, Mgr.
Phone 870

BUSINESS

(464)

DIRECTORY

Electricians

BROCK JOHN O, 123 Market
De Cover Flavel, 214 s Front

Embossers

WILMINGTON STAMP WORKS (INC), 15-17 Princess

Engineers—Consulting

O'BRIEN A DALLAM, 414 Southern Bldg

Engravers

WILMINGTON STAMP WORKS (INC), 15-17 Princess

Engravers—Steel

WADDEY EVERETT CO, 1105 e Main st, Richmond, Va

Exchange Stables

(See Livery, Sale and Exchange Stables)

Exchanges

WILMINGTON CHAMBER OF COMMERCE, 212 n Front
Woman's Exchange (The), Carolina Apartments

Express Companies

SOUTHERN EXPRESS CO, 109 Chestnut

Fancy Grocers

SANDERS S W, 223 Market and 909 n 4th

J. Van B. Metts,

General

INSURANCE

Agent

See adv. under name for list of companies

Office: 112 PRINCESS STREET. Phone 162; Residence, 700

Kellam Hospital

*Cures Cancers, Tumors and
Chronic Sores*

PHYSICIANS TREATED FREE
RICHMOND, VIRGINIA

SEE OPPOSITE PAGE 116

BUSINESS

(465)

DIRECTORY

Farms

CAROLINA TRUCKING DEVELOPMENT CO, 5th flr Southern
Bldg

Feed

(See Hay, Grain and Feed)

Ferry Companies

Ame Manufacturing Co (The), Murchison Bank Bldg
Brunswick Bridge & Ferry Co, office 108 Princess

Fertilizer Manufacturers

Almont Factory of the Va-Carolina Chemical Co, nr City Limits on
Northeast River

Armour Fertilizer Works, Nutt nr Brunswick
Keith B F Co, 2d flr 16 Princess

NAVASSA GUANO CO, 101-105 n Water

Swift Fertilizer Works, Eagle Island

Tuscarora Fertilizer Co, Nutt nr Brunswick

Universal Oil & Fertilizer Co, Grace nr Nutt

VIRGINIA-CAROLINA CHEMICAL CO, 105 n Water

Fire and Burglar Proof Safes

BARNES R L SAFE AND LOCK CO, 124 Virginia st, Richmond, Va
Va

Fish and Oyster Packers

Fales James B, 116 s Water

Nixon John A, Market al nr Water

*Smith Joseph W, Fourth Street Market

Taylor Edgar, 6 Dock

Union Fish Co, Water nr Dock

Yopp William H, Market al nr Water

Clayton Giles & Son
16 PRINCESS STREET
GENERAL INSURANCE

J. O. Brock, Electric Construction, Sup-
plies and Repairs. "No Job Too Small,
No Job Too Large."

123 MARKET

PHONE 573

Young Business Men

ment and assistance to small accounts, and will be of practical help to the worthy.

patronize this bank because the bank offers special encouragement and assistance to small accounts, and will be of practical help to the worthy.

THE SOUTHERN NATIONAL BANK

BUSINESS

(466)

DIRECTORY

Fish and Oysters—Dealers and Shippers

Fergus Roy C, 5-6 Front Street Market

*Mitchell John W, Fourth Street Market

Odham Emerson M P, 3-4 Front Street Market

Odham John A, Front Street Market

Sneeden William M, 1-2 Front Street Market

Fisheries

Ocean Fisheries Co, 23 Market

Five and Ten Cent Store

Kress S H & Co, 11 n Front

Florists

Oakmont Greenhouses, 1506 Market

Rehder C F William, 817 Red Cross

Flour, Feed and Grain

(See also Hay, Grain and Feed)

Flour—Wholesale

Covington C C Co, ft Walnut

Foreign and Domestic Fruits

WILMINGTON GROCERY CO, 125-127 Market

Funeral Directors

*Arnold & Lutterloh, 519 Red Cross

*Davis Alexander, 820 n 4th

*Green Edward, 11½ n 8th

King Washington W, 9 s 2d

PRINTERS

Manufacturers of Rubber Stamps, Corporation Seals, Stock Certificates, Steel Die, Stamping, Engraved Cards and Wedding Invitations

15-17 Princess

We Can
Furnish
Your
Home
Complete

W.
M
U
N
R
O
E
&
C
O.

JEWEL
STOVES

Odorless
Refrigerators

Artistic
Furniture

15 s Front
Phone 115

**Wilmington
Stamp Works**

Chadbourn Sash, Door and Lumber Co.

6th and Campbell and foot Wooster St.

Phones 97 and 677

BUSINESS

(467)

DIRECTORY

*Shaw John H., 20 n 2d

*Shaw John H., 20 n 2d

YOPP WALTER E, 211 Princess

Furnished Rooms

Baufarah Annie Mrs., 108 1/2 s Front

Grady Rossie S Mrs., 3 n 3d

Moore Mary E Mrs., 211 s 11th

West Lizzie Miss., 116 n 3d

Furniture

Behrends-Ziegler Furniture Co., 16-18 s Front

BRADSHAW W J & CO, 117 s Front

*Clemmons Jackson J., 4 Market

Hunt G F Furniture Co., 219 n Front

JURGENS' CHARLES G SON, 29 w Broad cor Adams

May Benjamin., 122 Market

Mercer & Williams., 9 Market

MUNROE W & CO, 15-17 s Front

Rice & Claud., 607 n 4th

Seigler Samuel., 204 s Front

SNEED ALONZO C, Market cor 2d

WILMINGTON FURNITURE CO, 126-128 Princess

Gas Companies

TIDE WATER POWER CO, 27 n Water

Gasolene

HOLDEN HERBERT K, 121 Dock

Gasolene Engines

HERBST FRANK, 110 s 2d

W. L. BURKHEIMER & CO. Real Estate and Collecting Agency.
Loans Negotiated. Property Bought and Sold.
No. 10 North 2d St. Phone 11. Place your Rental Property with us. We get the tenants and pay you the rents. Notary work done in office.

When you have Printing to do, have it done right.

If I do it, I guarantee it

There is nothing used in an office I cannot supply.

W. S. Mintz

11 and 13 Dock Street

QUEEN CITY CYCLE CO.

Bicycles and Motorcycles

209 Market Street

Cash or Installment

FIRE INSURANCE
AGENT

HERBERT F. WILDER

207 PRINCESS STREET

Real Estate
PHONE . . . 631

BUSINESS

(468)

DIRECTORY

Glassware

(See China, Crockery and Glassware)

Grain

(See Hay, Grain and Feed)

Granite and Marble Yards

CAROLINA CUT STONE CO (THE) (INC), McRae cor Brunswick
WILMINGTON GRANITE & MARBLE WORKS, 310 n Front

Graphophones

QUEEN CITY CYCLE CO, 209 Market

Grocers—Retail

Aman Bros, 223 n 7th

*Andrews Joseph W, 720 McRae

BAGGETT BROS, 113 s Front

Baggett Ingram, 201 Castle

Bannerman & Freeman, Campbell cor 5th

Belcher Charlotte V Mrs, 919 Chestnut

Benton Daniel, 318 Nun

Berg James, 420 Nixon

*Bizzell Rushion D, 114 s 10th

Bornemann J Henry, 301 s 7th

Bornemann Jacob, 9th cor Wooster

*Brown Archie L, 304½ Brunswick

Brown Benjamin B, 900 s 4th

*Brown Gilbert W, 519 n 11th

*Brown George, 801 Hanover

Brown Joseph D, 701 s 5th

Bryant Spencer D, 922 n 8th

Brunjes John H, 925 n 4th

Brunjes Martin, Market cor 7th

Brunswick Grocery Co, Water cor Market

Buck Edward S, Market st rd, East Wilmington

Burnett George E, 901 s 5th

ATLANTIC BLOWER SYSTEMS, CYCLONES, STACKS, FURNACE FEEDS

ATLANTIC BLOW PIPE CO.

PHONE 952

8th and A. C. L. Tracks

The S. & W. H. Northrop Lumber Co., Inc.

Manufacturers, Wholesalers and Exporters of Yellow Pine Lumber and Shingles.

Sam'l Northrop, Gen. Manager
J. L. Robertson, Vice-Pres. & Treas.

WILMINGTON, N. C.

OFFICE, YARDS and WHARF:
Queen, Surry and Castle Streets

BUSINESS

(469)

DIRECTORY

For
All Kinds
of Good
Footwear
and
Kindred
Articles
SEE US

Agents for



SHOES
ALSO
Ralston
Health and
Florsheim

Our
Cash
System
Will Save
You
Money

TRY IT

**MERCER
&
EVANS
CO.**

115
Princess
Street

Phone 661

*Burnett John D & Bro, 517 Nixon
Cameron Daniel D, 1001 s 5th
*Campbell Walter, 325 n 9th
Cannon John W, 804 Dawson
Carney James G, 805 n 4th
Carpenter & Jewett, 23 s Front
Carpenter & Miller, 523 s 3d
Casteen Charles H, 405 Taylor
Chadwick Elijah A, 421 Swann
*Cobb Henry Z, 520 n 10th
Coker Thomas E, 1110 n 4th
Congleton David B, 822 s 2d
Conway Elijah J, 609 Castle
Cook Walter L, 718 Walnut
Costin Decatur E, 2d cor Wooster
*Covington Lewis C, 612 Nixon
Croom M F & Co, 102 n Water
Cromm Major H, 13 Market
Crumpler & Scott, 138 s Front
Cumber George F, 624 s Front
Delgado Mills Store, 1 Delgado
Dennis J Douglas, Nixon cor 4th
Doseher John D, 301 Harnett
Duls Henry T, 715 Chestnut
DULS JACOB W, 114 s Front
Dyson William H, 701 s 6th
Elder James, 1019 Princess
Eureka Grocery Co, 519 n 4th
Evans William McD, 817 n 3d
Fales James B, 520 Castle
Farrow Needham E, 202 n 7th
Fennell & Hunt, 130 n Water
Frink Stephen O, 606 n 4th
Futch Rufus B, Nixon cor n 8th
Gallagher Neil E, 1120 n 5th
Gerdes Henry, 709 s 8th
Glisson John W, 723 n 4th

D. R. Foster & Co.,

206 PRINCESS

Real Estate and
Fire Insurance

PHONE 1220

A BANK FOR ALL PEOPLE. THE PEOPLES SAVINGS BANK is a Bank for all "People"; Old, Young, Rich and Poor.

4% COMPOUND INTEREST ALLOWED on all Accounts, large or small

BUSINESS

(470)

DIRECTORY

Electric

Gore Calvin D. 821 Orange
Green George W. 1101 s Front
Grimes James O. Market st rd. East Wilmington
Guthrie James R. 302 s 6th

Lights

HAAR HENRY F, 108 s Front
Haar Jurgen. 401 n Front
Hardy William H. 423 s 5th
Herring John Q. 1101 s 2d

Electric

HEYER GEORGE H. 802 n 4th cor Brunswick
*Hill Mittie. 826 s 7th

Irons

Holmes Edward H (agt). 22 s Front
Holmes Grocery Co. 6-8 n Front
Hopewell Jesse P. 606 Church
Humphrey Nathan. 400 n 4th
Ittner John G. 1604 Market
*Jackson Joseph T. 828 Campbell
*Jenkins James M. 711 Ann
*Johnson Primus. Almont nr Swift Fertilizer Works

Electric

JOHNSON SANDY, 507 n 4th
Johnston Joseph G. 1410 Market
Jones Abigail V Miss. 619 Hamett
Jones Bryan. 601 s Front

Motors

Jordan Samuel. 904 s Front
Kerr Edmund A. 1001 n 4th
King Bros. 902 Gwynn
*King Charles A. 520 n 9th

Hide Water

King Joseph L. 1101 Market
*Kinsey Jane. 1014 n 8th
Kirkham W J & Co. 104 s Front
Klander Johann D H. 619 s 5th

Power

Knowles & Sasser. 19 s 10th
Knox Charles O. 1002 n 6th
Knox Robert L. 302 s 7th

Company

Konig Henry W. 901 n 4th
*Kornegay Charles E. Campbell cor 7th
Kuek John H. 6 n Water
Kuhl Carl L. n 6th cor Nixon

Wilmington's Great Furniture Store

126-128 PRINCESS STREET
Leads in Everything

Comparison Invited Your Patronage Solicited
THE WILMINGTON FURNITURE CO.

The Life Insurance Company of Virginia

ORGANIZED 1871

HOME OFFICE - RICHMOND, VA.

is a regularly organized Life Insurance Company operating under a Special Charter from the State of Virginia

B. T. HOPKINS, Supt.
Rms. 17-18-19 Garrell Bldg., Wilmington, N.C.

BUSINESS

(471)

DIRECTORY

Kuhl Henry R. 719 Blanden
 Kuhlken Benjamin J. 601 Brunswick
 Kuhlken John G. 902 n 6th
 Lamb Frank P. 522 McRae
 Lewis John W. 823 s 6th
 Linder Gerhard W. 32 s Front
 Lofton Thomas. 820 Castle
 McClammy James D. 813 s 5th
 *McDonald & Co. 1020 Queen
 *McFarland Alfred. 6th cor Brunswick
 *Mack John. 509 Taylor
 *Mack John H. 1001 Castle
 Mallard William J. 623 s 9th
 Marshburn James E. 3 s 2d
 *Merrick Thomas. 126 s 11th
 Michaelis Charles. 823 s Front
 Middleton Joseph L. 604 n 4th
 Millan William H. 519 Campbell
 *Miller Elbert B. 608 Nixon
 Mintz Josephine Mrs. 719 s 7th
 *Milton Francis. 801 Red Cross
 Mohr Peter. 1201 Market
 Mohr Peter. 1201 Market
 Montgomery James A. 902 Market
 Montgomery Robert A. 719 Princess
 Moore Egbert A. 1000 n 4th
 *Moore Isabella. 1118 Red Cross
 Moore John J. 2d cor Marsteller
 Moore R N & Co. 722 Dock
MUNN JOHN A. 118 n Water
 *Nichols Addie. Princess st rd cor The Avenue, East Wilmington
 *Nichols David. 1019 Queen
 *Nixon George E. 822 Dawson
 Ormsby & Westbrook. Market cor 13th
 Ottaway John H. 1021 Market
 Otten Anna M Mrs. 519 Nixon
 Padric Joseph M. 101½ s 2d

USE NESTLE'S LIVER PILLS
 OLD PLANTATION REMEDY COUGH SYRUP

LINIMENT
 CROUP KURA

Robert R. Bellamy

WILMINGTON, N. C.

Wholesale
 and
 Retail

Druggist

Phones 217 and 1833

M. W. DIVINE & CO.

Wire Screens and Doors

Paints, Oils, Glass, Sash and Doors
23 MARKET STREET

PAROID ROOFING

BUSINESS

(472)

DIRECTORY

ARCHITECT AND ENGINEER

BURETT H. STEPHENS

23-27 ODD FELLOWS' BLDG. Phone 870

Padrick Richard M. 723 s Front

*Page Lula. 901 Gwynn

Pape Claus R. 922 n 7th

Partin Leander H. 217 n Front

Pate Albert M. 302 Brunswick

PEOPLE'S CASH GROCERY, 7th cor Orange

PEOPLE'S SUPPLY CO, 206 n Front

PURE FOOD MARKET, 201 Market

Rathjen Martin. 520 Swann

Reville Robert H. 2d cor Kidder

RIGGS JULIAN A, 18 s 2d

*Robinson Abel S. 920 Castle

*Robinson John H. 708 n 10th

*Robinson & Manning. 518 s 7th

Robinson & Parker. 519 Chestnut

*Rountree Peter. n 6th cor Taylor

*Sampson Charles E. 722 Campbell

SANDERS S W, 223 Market and 909 n 4th

Scherer Charles E. 1020 n 8th

Schnibben Geo. 1120 n 7th

Schnibben Martin. 601 Red Cross

Schulken Martin J. 1202 n 4th

Schutt Bros. 817 Bladen

*Scott Benjamin. 515 Walnut

Sellers Samuel E. 1116 n 4th

Sheehan William. Market cor 12th

Shipp James D. 8th cor Wooster

Siwasa (The). 223 Market

Shipper Ezekiel R. 919 s Front

Shipper Thomas L. 823 s 8th

*Sloan Blaine B. 711 Nixon

Smith Bros. 501 n 4th

*Smith Samuel. 519 Bladen

Sneeden Susan E Mrs. Wrightsville av nr Delgado

Sneeden William M. 614 Castle

Stanley D N & Co. 136 Market

*Storky & Brown. 323 s 7th

J. Van B. Metts,

General

INSURANCE

Agent

Kellam Hospital

*Cures Cancers, Tumors and
Chronic Sores*

SEE OPPOSITE PAGE 116

PHYSICIANS TREATED FREE
RICHMOND, VIRGINIA

BUSINESS

(473)

DIRECTORY

Steljes Albert, 920 Market

Steljes & Donnelly, 602 Castle

Taylor John E, 802 Castle

THOMAS & CO, 525 n 4th

Tieneken J G William, Castle cor 4th

Todd Elijah A, 501 s 4th and 523 s 7th

Todd Louis B, 601 Castle

*Tucker Joshua, 1019 Campbell

Turley William H, 1007 n 4th

Vann Thomas J, 721 Castle

Vereen J J & Bro, 801 s Front

*Wade Ella J, 18 s 12th

Walton John C, 619 Castle

*Warren William, 1001 Grace

Wentzensen Henry, 919 Princess

West John W, 1015 n 4th

Westbrook James S, 818 n 4th

*Williams & Eskins, 7th cor Wooster

WILMINGTON GROCERY CO, 125-127 Market

Wilson Basil M, 924 s 3d

Woebse Herman S, Nixon cor Love's al

Woodcock Washington P, 1108 n 4th

Grocers—Wholesale

BEAR SAMUEL SR & SONS, 18 Market

Boushee Edward, 204 n Water

Brooks John W, 16-22 s Water

BROWN, TOON & CO, 305 Nutt

Calder Bros, Grace cor Nutt

Cooper William B, 300-312 Nutt

Fennell & Hunt, 130 n Water

Gore D L Co, 118-124 n Water

HALL & PEARSAIL (INC), Nutt cor A C L Ry crossing

Hashagen F E Co (The), 210-212 n Water

Heyer Bros, 216-218 n Water

McNAIR SION P, 221-223 n Water

McNair & Pearsall, 214 n Water

**Clayton
Giles & Son**

16 PRINCESS STREET

GENERAL INSURANCE

"See" J. O. BROCK, 123 Market Street

PHONE 573

Before Contracting for Electrical Work.

Quality is Remembered When Price is Forgot

**Money is deposited
with this Bank by**

**THE UNITED STATES GOVERNMENT
THE STATE OF NORTH CAROLINA
THE COUNTY OF NEW HANOVER
THE CITY OF WILMINGTON**

THE SOUTHERN NATIONAL BANK

BUSINESS

(474)

DIRECTORY

**We Can
Furnish
Your
Home
Complete**

**W.
M
U
N
R
O
E
&
CO.**

**JEWEL
STOVES**

**Odorless
Refrigerators**

**Artistic
Furniture**

**15 s Front
Phone 115**

MUNN JOHN A, 118 n Water
Pearsall & Co, Nutt and A C L Ry crossing
People's Supply Co, 206 n Front
Sternberger Bros, 412½ n Front
Stevenson J C Co, 18 s Front
Stone Co (The) (Inc), 5-7 s Water
Taylor J Allen, 230 n Water
Vollers H Louis, 615 Nutt at A C L R R crossing
Waters Joseph H, 220-222 n Water
Worth Co (The), Grace nr Nutt

Gun and Locksmiths

Simmons George C, 23 s Front

Halls

Arcanum Hall, 213 Princess
Church of the Good Shepherd Hall, 618 s 6th
Elks Temple, 211 n Front
Hibernian Hall, 107 n 3d
*Independent Order of Good Samaritans Hall, 6th cor Brunswick
*Independent Order of Samaritans Hall, 1009 Princess
Junior Order United American Mechanics, 123½ Market
Knights of Columbus Hall, 107 n 3d
Knights of Pythias Hall, Murchison Bank Bldg
*Love and Charity Hall, 419 s 7th
*Masonic Hall, 8th cor Princess
Masonic Temple, 15 n Front
Odd Fellows Hall, Princess cor 3d
Red Men's Hall, 414 n Front
*Ruth Hall, 7th cor Nun
*Salem Hall, 502 McRae
Schnibbens Hall, 601-605 Red Cross
Seamen's Hall, Front cor Dock
*True Reformers Hall, 703 Nun
*Union Hall, 910 s 9th
Y M C A Bldg, 301 n Front

**Wilmington
Stamp Works**

PRINTERS

**Manufacturers of Rubber Stamps, Corporation Seals,
Stock Certificates, Steel Die, Stamping, Engraved
Cards and Wedding Invitations**

15-17 Princess

W. J. REAVES MACHINE CO.

Machine Shops and Foundry, Boiler and Blacksmith Shops

Phone 205

109 South Water

DEALERS IN
New and Second-
Hand Machinery
and Mill Supplies

BUSINESS

(475)

DIRECTORY

Hair Dressers

*Steward Maggie, 205 n Front

Hardware

Blake Raymond E, 10 Market

Foard Charles D, 29 s Front

Jacobi N Hardware Co, 10-12 s Front

MURCHISON J W & CO, 109-111 n Front

SLOAN & SWEENEY, 18 s Front

SPRINGER WILLIAM E & CO, 14 n Front

Hardware—Wholesale

JACOBI N HARDWARE CO, 10-12 s Front

MURCHISON J W & CO, 109-111 n Front

Springer William E & Co, 14 n Front

Hardwood—Lumber

WOODWARD & SON, 320 s 9th st, Richmond, Va

Harness and Saddlery

Bilbro L Albert, 220 Market

City Livery Co, 108 n 2d

Mills Frank T, 116 n 2d

Overby John W, 13 s 2d

Hatters

HAMME RICHARD F, 24 n Front

Horowitz Hyman, 128 Market

Hay, Grain and Feed

McEachern John S Sons, 211 Market

THE BEST PEOPLE BUY THE
BEST GROCERIES
From the BEST GROCERY STORE

Wilmington Grocery Co.
Telephones No. 13 and No. 14
No. 125-127 Market Street

EUREKA PRESSING CLUB

CLEANING, DYEING AND PRESSING

LADIES' WORK A SPECIALTY

Telephone 1400

CLOWE & MYERS

No. 14 Princess Street

QUEEN CITY CYCLE CO. *Victor and Columbia*
209 Market Street *Graphophones*

BUSINESS

(476)

DIRECTORY

FIRE INSURANCE
AGENT

HERBERT F. WILDER
 207 PRINCESS STREET

Real Estate
 PHONE 631

Heating and Ventilating—Repairing

SMITH S L & SON, n 8th and A C L Ry tracks

Hide and Fur Dealers

GILBERT C D & BRO, 212 Market

Horeshoers

(See also Blacksmiths)

QUINLIVAN D CO, 106 n 2d

QUINLIVAN THOMAS & SON, 208 Princess

Hospitals

KELLAM HOSPITAL (INC), 1617 w Main st, Richmond, Va

Kennedy Catherine Home, 903 Princess

New Hanover County Home, A C L Ry nr Castle Hayne rd

United States Marine Hospital, 8th cor Nun

WALKER JAMES MEMORIAL HOSPITAL, 10th cor Red Cross

Hospitals—Cancer

KELLAM HOSPITAL, 1617 w Main st, Richmond, Va

Hotels

ATLANTIC INN, Front cor Red Cross

Bonitz Hotel, Market cor 2d

DELMONICO CAFE, 119 n Front

Gilbert House, Front nr Princess, over People's Savings Bank

NEW COLONIAL INN (THE), Market cor 3d

*Neil's Hotel, 510-512 n 8th

ORTON (THE), 107-117 n Front

PHARES HOTEL, 121 Market

Purell House (The), 14 n Front

Tin and Slate Roofing,
 Tar and Gravel Roofing. :: ::

PHONE 952

S. L. Smith & Son

8th and A. C. L. Tracks

Yellow Pine
White Pine
Hardwoods

WOODWARD & SON

Rough and Dressed Lumber

(See Opp. Page 228.)

RICHMOND, VA.



BUSINESS

(477)

DIRECTORY

Rock Spring Hotel, 10 Chestnut
SOUTHERN HOTEL, 26 n Front

House Furnishings
(See also Furniture)

MUNROE W & CO, 15 s Front
Sloan & Sweeney, 18 s Front
Sneed Alonzo C, Market cor 2d
WILMINGTON FURNITURE CO, 126-128 Princess

House Renovating Companies

CAROLINA RENOVATING CO, 23-27 Odd Fellows' Bldg

Hucksters

Cradle Hartsfield, 1142 s Front
*Faireloth Mack, 102¹/₂ n 4th
Kerr William F, 715 n 6th
Kirkman Joseph, 1 Dawson
Littleton Cato M, 710 s 2d
Sanders William, 807 s Front
Sandlin Louis M, 122 s Front
Watkins Louis A, 920 n 6th
*Williams John, 31 s Front

Ice-Cream

Warren E & Son, Market cor Front

Ice Manufacturers and Dealers

CONSUMERS' ICE CO, 8-10 Dock
Independent Ice Co (The) (Inc), 7th cor Brunswick

Incubators

NORTH STATE INCUBATOR CO, Eureka Farm, Castle Haynes rd

D. R. Foster & Co., Real Estate and
Fire Insurance
206 PRINCESS STREET
PHONE 1220

**Good
Shoes
Cheap**

Agents for



SHOES

ALSO

Ralston

Health and

Florsheim

AT

MERCER

&

EVANS

CO.

115 PRINCESS

STREET

A Government Bond

because it is just as safe and pays a larger return.

Is a mighty good thing to have, but a SAVINGS ACCOUNT with THE PEOPLES SAVINGS BANK, at Front and Princess Streets, is better,

4% **COMPOUND INTEREST ALLOWED ON ALL ACCOUNTS**

BUSINESS

(478)

DIRECTORY

Installment Houses

(See also House Furnishings, also Furniture)

Davis Morris, 713 n 4th

MUNROE W & CO, 15 s Front

Insurance Agents

BOATWRIGHT J H & SON, 17 Princess

DICKINSON CHARLES L, 120 Princess

FOSTER D R & CO, 206 Princess

GILES CLAYTON & SON, 16 Princess

Crady J William, 3 n 3d

HOPKINS B F, 17-18-19 Garrell Bldg

Hammond M Claudius, 209 n Front

Hathecock, 10 Smith Bldg

Holden Alexander S, 406 n Front

METTS J VAN B, 112 Princess

PATE A W CO, 204 Princess

REILLY JAMES OWEN, 110 Princess

SMITH & LORD, 114 Princess

Stevenson William M, 17 s 8th

TAYLOR WALKER, People's Savings Bank Bldg, Front cor Princess

WILDER HERBERT F, 207 Princess

Insurance Companies—Accident

Aetna of Hartford, 114 Princess

Employers' Liability of England, 16 Princess

Fidelity and Casualty of New York, 17 Princess

Maryland Casualty of Baltimore, 120 Princess

Travelers Ins Co of Hartford, Conn, People's Savings Bank Bldg and 112 Princess

United States Casualty Co, 209 n Front

Solves
Servant
Problem
“COOK WITH GAS”
Saves
Time and
Worry

Wilmington's Great Furniture Store

126-128 PRINCESS STREET

Leads in Everything

Comparison Invited

Your Patronage Solicited

THE WILMINGTON FURNITURE CO.

The Life Insurance Company of Va.

Is the Leading Industrial Insurance Company in the SOUTH

Issues Industrial Policies from \$8.00 to \$900.00 with Premiums payable WEEKLY on persons from two to seventy years of age. *All Claims Paid Within Twenty-four Hours after Receipt of Proofs of Death.* B. T. HOPKINS, Supt., Rms. 17-18-19 Garrell Bldg., Wilmington, N. C.

BUSINESS

(479)

DIRECTORY

Insurance Companies—Automobile

Fireman's Fund of San Francisco, 17 Princess
Home of New York, 16 Princess
Maryland Casualty Co, 120 Princess
Travelers of Hartford, 112 Princess

Insurance Companies—Beneficial

Mutual Benefit Life Ins Co of Newark, N. J., 406 n Front

Insurance Companies—Bonding

American Bonding Co of Baltimore, 120 Princess
American Surety Co of New York, 16 Princess
United States Fidelity and Guaranty of Baltimore, 17 Princess
United Surety of Baltimore, 207 Princess

Insurance Companies—Burglary

Employers' Liability, 16 Princess
Maryland Casualty Co, 129 Princess
United States Fidelity and Guaranty of Baltimore, 17 Princess

Insurance Companies—Elevator

Fidelity and Casualty of New York, 17 Princess
Maryland Casualty Co, 120 Princess

Insurance Companies—Employers' Liability

Maryland Casualty Co, 120 Princess
Travelers of Hartford, 112 Princess

Insurance Companies—Fire

Achen & Munich of Germany, People's Savings Bank Bldg
Aetna of Hartford, Conn, People's Savings Bank Bldg and 204 Princess

WILMINGTON IRON WORKS, Inc.
Railroad and Wharf Facilities
Office and Works: Foot Orange Street
Foundry, Machine Shops
And Copper Works
Locomotive and Steamboat Repairs

Robert R. Bellamy

WILMINGTON, N. C.

Wholesale
and
Retail

Druggist

Phones 217 and 1833

M. W. DIVINE & CO.

Wire Screens and Doors

Paints, Oils, Glass, Sash and Doors

23 MARKET STREET

PAROID ROOFING

BUSINESS

(480)

DIRECTORY

A Dustless Method for Cleaning and Disinfecting Public Buildings, Theatres, Churches, Hotels, Halls, Residences, etc.

Carolina Renovating Company

23 Odd Fellows' Building
J. G. YOUNG, Mgr.
Phone 870

Draperies, Tapestry, Books, Upholstered Furniture, Pianos, Organs' Mattresses, Rugs, Carpets, etc., thoroughly renovated without removal

- Agricultural of Watertown, N. Y., 16 and 110 Princess
- Alliance of Philadelphia, 112 Princess
- American Central of St. Louis, People's Savings Bank Bldg
- American of Newark, 120 Princess
- Atlanta Home of Atlanta, Ga., People's Savings Bank Bldg
- Atlantic of Raleigh, N. C., 112 Princess
- Atlas Assurance of England, People's Savings Bank Bldg
- British American Assurance, 17 Princess
- Caledonian of Scotland, 112 Princess
- Cape Fear Aid & Relief Assn., 3 n 3d
- CAROLINA INSURANCE CO OF WILMINGTON, 10 Princess**
- Carolina of Wilmington, 16-17-110-112-114-120-204-206-207 Princess
and People's Savings Bank Bldg
- Citizens of St. Louis, Mo., People's Savings Bank Bldg
- Commercial Union Assurance of London, 112 Princess
- Continental of New York, 16 Princess
- Delaware, 16 Princess
- Dixie of Greensboro, 17 Princess
- Equitable of Charleston, S. C., 207 Princess and 312 Chestnut
- Fidelity of New York, 120 Princess
- Fire Association of Philadelphia, 112 Princess
- Firemans of New Jersey, 16 Princess
- Fireman's Fund, 17 Princess
- Florida Home of Marona, Fla., 207 Princess
- Georgia Home, 16 Princess
- German-American of New York, People's Savings Bank Bldg
- Germania, 17 Princess
- Glens Falls of New York, People's Savings Bank Bldg
- Globe and Rutgers of New York, 17 Princess
- Girard Fire & Marine of Philadelphia, 206 Princess
- Greensboro Life Ins Co., 303 Southern Bldg
- Hamburg-Bremen, 17 Princess
- Hanover of New York, 112 Princess
- Hartford of Conn., 112 Princess
- Home of Greensboro, N. C., People's Savings Bank Bldg
- Home of New York, 16 Princess
- IMPERIAL MUTUAL LIFE AND HEALTH, 3 n 3d**
- Indemnity, 110 Princess

J. Van B. Metts,

General

INSURANCE

Agent

See adv. under name for list of companies

Office: 112 PRINCESS STREET. Phone 162; Residence, 700

Kellam Hospital

*Cures Cancers, Tumors and
Chronic Sores*

PHYSICIANS TREATED FREE
RICHMOND, - VIRGINIA

SEE OPPOSITE PAGE 116

BUSINESS

(481)

DIRECTORY

- Insurance Co of North America of Philadelphia, People's Savings Bank Bldg
- Jefferson of Philadelphia, 16 Princess
- Liverpool & London & Globe, 17 Princess
- London Assurance, 110 Princess
- London and Lancashire of Liverpool, People's Savings Bank Bldg
- Massachusetts Mutual Life Ins Co, 209 n Front
- Michigan Commercial of Lansing, Mich, 207 Princess
- Michigan Mutual Life of Detroit, 9 s 2d
- Milwaukee Mechanics, 114 Princess
- Mutual Life Ins Co, 114 Princess
- National of Hartford, Conn, People's Savings Bank Bldg
- National Union, 11 Princess
- New Hampshire, 112 Princess
- New York Underwriters Agency, People's Savings Bank Bldg
- Niagara of N Y, 16 Princess
- North British & Mercantile, 112 Princess
- North Carolina Home of Raleigh, People's Savings Bank Bldg
- North State Mutual, 207 1/2 Princess
- North State of Greensboro N C, People's Savings Bank Bldg
- Northern Assurance Co, 16 Princess
- Norwick Union, 112 Princess
- Orient of Hartford, 112 Princess
- Palatine of England, 17 Princess
- Pennsylvania, 17 Princess
- People's National, 120 Princess
- Petersburg Savings and Ins Co, 114 Princess
- Phenix of Brooklyn, 112 Princess
- Philadelphia Underwriters, 16 Princess
- Phoenix Assurance Co of London, People's Savings Bank Bldg
- Phoenix of Hartford Conn, People's Savings Bank Bldg
- Piedmont of Charlotte N C, 112 Princess
- Providence Washington of Providence, 120 Princess
- Prussian National, 110 Princess
- Queen of America, N Y, People's Savings Bank Bldg
- Rochester-Germom of Rochester, N Y, People's Savings Bank Bldg
- Royal Assurance of Liverpool, People's Savings Bank Bldg

**Clayton
Giles & Son
GENERAL INSURANCE**

16 PRINCESS STREET

Whether It's For New Work or Repairs

GET MY ESTIMATE—SATISFACTION GUARANTEED

J. O. BROCK, 123 Market Street

PHONE 573

CENTRAL LOCATION. *A central location is always desirable and convenient. This bank has its home in the heart of the city, immediately opposite the United States Post Office, and has every facility for business.* **THE SOUTHERN NATIONAL BANK**

BUSINESS

(482)

DIRECTORY

Largest
Assortment
Exclusive
Patterns
Satisfac-
tory Terms

**F
U
R
N
I
T
U
R
E**

Royal Exchange, 110 Princess
St Paul, 17 Princess
Scottish of Charlotte N C, 207 Princess
Scottish Union and National, 17 Princess
Seaboard of Norfolk, 114 Princess
Seaboard Fire & Marine, 112 Princess
Security, 16 Princess
Shawnee, 114 Princess
Southern Fire of Lynchburg, 112 Princess
Southern Stock Mutual, 16 and 112 Princess
Spring Garden, 120 Princess
Springfield Fire and Marine Ins Co of Springfield Mass, People's
Savings Bank Bldg
Sun of England, 16 Princess
Sun of New Orleans, 17 Princess
Tentonia of New Orleans, 17 Princess
Underwriters of Greensboro, 17 Princess
Underwriters of Rocky Mount, N C, 207 Princess
United States of New York, 207 Princess
Virginia Fire & Marine, 16 Princess
Virginia State Ins Co, 16 Princess
West Chester Fire Ins Co of N Y, People's Savings Bank Bldg
Western Assurance Co of Toronto, Canada, People's Savings Bank
Bldg
Williamsburg City, 110 Princess

Insurance Companies—Fly Wheel

Maryland Casulty Co, 120 Princess

Insurance Companies—Health

Employers' Liability of England, 16 Princess
Maryland Casualty Co, 120 Princess
Travelers of Hartford, 112 Princess
Workers Mutual Life & Health Ins Co, 203 s Front

W.

**Munroe
& Co.
15 s Front**

Phone 115

Agents for
Jewel Stoves
Odorless
Refrigerators

**Wilmington
Stamp Works**

PRINTERS

**Manufacturers of Rubber Stamps, Corporation Seals,
Stock Certificates, Steel Die, Stamping, Engraved
Cards and Wedding Invitations**

15-17 Princess

Chadbourn Sash, Door and Lumber Co.

6th and Campbell and foot Wooster St.

Phones 97 and 677

BUSINESS

(483)

DIRECTORY

Insurance Companies—Life

Eureka Mutual Life Insurance Co. 5 Garrell Bldg

Imperial Mutual Life & Health, 3 n 3d

Jefferson Standard Life Ins Co. 414 Southern Bldg

LIFE INSURANCE COMPANY OF VA, 17-18-19 Garrell Bldg

METROPOLITAN LIFE INS CO OF N Y, 11-12 Masonic Temple

MUTUAL LIFE INSURANCE CO OF N Y, 305 Southern Bldg

*North Carolina Mutual and Provident Assn (The), of Durham,
519 Red Cross

Northwestern Mutual of Milwaukee, Wis. 17 Princess

Penn Mutual of Phila. 120 Princess

Prudential of America. 17 s 8th

South Atlantic Life Ins Co. 120 Princess

Travelers Ins Co of Hartford, Conn. People's Savings Bank Bldg

Workers Mutual Life & Health Ins Co. 203 s Front

Insurance Companies—Live Stock

Southern Live Stock of High Point, N C. 204 Princess

Insurance Companies—Marine

Fireman's Fund of San Francisco. 17 Princess

St Paul Fire & Marine. 17 Princess

Springfield Fire and Marine Ins Co of Springfield, Mass. People's
Savings Bank Bldg

Insurance Companies—Plate Glass

Fidelity and Casualty of N Y. 17 Princess

Lloyd's Plate Glass. 110 Princess

Maryland Casualty. 120 Princess

New York Plate Glass. 16 Princess

W. L. BURKHEIMER & CO. Real Estate and Collecting Agency. . . .
Loans Negotiated. Property Bought and Sold.
No. 10 North 2d St. Phone 11. Place your Rental Property with us. We get the tenants
and pay you the rents. Notary work done in office.

*When you have Printing to do, have
it done right.*

If I do it, I guarantee it

There is nothing used in an office I cannot supply.

W. S. Mintz

11 and 13 Dock Street

Queen City Cycle Co.

Headquarters for the Best

BICYCLES

209 MARKET STREET

BUSINESS

(484)

DIRECTORY

**FIRE INSURANCE
AGENT**

HERBERT F. WILDER
207 PRINCESS STREET

Real Estate
PHONE . . . 631

Insurance Companies—Sprinkler Leakage

Maryland Casualty, 120 Princess

Insurance Companies—Steam Boiler

Fidelity and Casualty of N Y, 17 Princess

Hartford Steam Boiler & Inspection Co, 16 Princess

Maryland Casualty, 120 Princess

Iron Founders

(See also Machinists)

CAPE FEAR MACHINE WORKS (INC), ft Grace

WILMINGTON IRON WORKS (INC), ft Orange

Jail Work

BARNES R L SAFE & LOCK CO, 124 Virginia st, Richmond, Va

Jewelers and Watchmakers

Bissinger Frederick A, 119 Market

BURKE J T, 27 s Front

Darden George, 4 n Front

Honnet George, 12 n Front

HUGGINS GEORGE W, 105 Market

McCulloch Duncan T, 25 s Front

Winner Schuyler C, 215 Market

ZOELLER VICTOR E & CO, 104 n Front

Junk Dealers

Leon Lewis, 8 Chestnut

May M & Co, 103 1/2 s Front

Palmetto Ventilators and Heating Systems

S. L. SMITH & SON

PHONE 952

8th and A. C. L. Tracks

The S. & W. H. Northrop Lumber Co., Inc.

Manufacturers, Wholesalers and Exporters of Yellow Pine Lumber and Shingles.

Sam'l Northrop, Gen Mgr.
J. L. Robertson, V.-Pres. & Tr

WILMINGTON, N. C.

OFFICE, YARDS and WHARF:
Queen, Surry and Castle Streets

BUSINESS

(485)

DIRECTORY

Justices of the Peace

BORNEMANN GEORGE W, 216 Princess

Burkheimer William L. 10 n 2d

Evans William McD. 187 n 3d

FURLONG JOHN J, 210 Princess

SYKES JAMES H, 210 Princess

Ladies Garments

Bon Marche (The) 201 Princess

Land and Improvement Companies

Carolina Apartment Co. office 124 Princess

Linville Improvement Co. 5th flr Southern Bldg

Winter Park Gardens Co. 5th flr Southern Bldg

Wrightsville Beach & Suburban Developing Co. 124 Princess

Laundries—Chinese

Hing Sing. 5 n 3d

Lee Sam. 124 Market

Lem Lee. 823 n 4th

Ye Lee. 215 n Front

Laundries—Steam

CITY LAUNDRY CO (INC), 107 n 3d

Eagle Steam Laundry. 14 s 2d

Wilmington Steam Laundry. 202 s Front

Lawyers

(See Attorneys at Law)

Leather and Findings

MERCER & EVANS CO, 115 Princess

FOR

ANYTHING

IN

FOOTWEAR

Agents for



SHOES

ALSO

Ralston

Health and

Florsheim

See

MERCER

&

EVANS

CO.

115

Princess

Street

D. R. Foster & Co.,

206 PRINCESS

Real Estate and
Fire Insurance

PHONE 1220

THE PEOPLES SAVINGS BANK

Located in The Big White Building, Front and Princess Streets, Invites your Business. 4% Compound Interest allowed on all accounts.

Capital and Surplus, \$110,000.00 Total Resources, \$1,100,000.00

BUSINESS

(486)

DIRECTORY

Libraries

Howard Relief Club, Front n e cor Orange
Seamen's Library and Reading Rooms, Dock cor Front
Wilmington Public, City Hall Princess cor 3d

Light and Power Companies

TIDE WATER POWER CO, 27 n Front

Lighthouse

Howey William N, 203 n Water

Lime, Plaster and Cement

THORPE W B & CO, Water ft Ann

Livery—Sales and Exchange Stables

City Livery Co (Inc), 108-112 n 2d
Davis Samuel J, 208-210 Market
ORRELL LIVERY CO, n 3d cor Princess
Schloss Nathan, 12 Dock

Orrell Livery Co.

PROPRIETOR OF

Nowson, Small, Mgr.
Livery, Transfer and Boarding Stables

CORNER THIRD AND PRINCESS STREETS.

Electric
Lights

Electric
Irons

Electric
Motors

Tide Water
Power
Company

Wilmington's Great Furniture Store

126-128 PRINCESS STREET
Leads in Everything
Comparison Invited Your Patronage Solicited
THE WILMINGTON FURNITURE CO

The Life Insurance Company of Va. is

B. T. HOPKINS, Supt., Rooms 17, 18, 19 Garrell Bldg. Wilmington, N. C.

The OLDEST Southern Life Insurance Company
The LARGEST and STRONGEST Southern Life Insurance Co.
The PIONEER Southern Industrial Life Insurance Company

BUSINESS

(487)

DIRECTORY

Loans

BURHEIMER W L & CO, 10 n 3d
UNION TRUST CO, 2d flr 16 Princess
WILMINGTON ADVANCING CO, 209 Market
WILMINGTON PAWN & LOAN OFFICE, 108 Market
Wilmington Trust Co, 215½ n Front

Locksmiths

(See also Gun and Locksmiths)

Simmons George C, 231½ s Front

Lumber Dealers

(See also Mills—Saw and Planing)

Angola Lumber Co, Hilton nr S A L Ry and River
Bell-Cantwell Lumber Co, Surry cor Queen
CHADBOURN SASH, DOOR & LUMBER CO (INC), 6th and
Campbell
Green Hector McL, Chestnut cor Walnut
Kidder Lumber Co, Surry nr Meares
Merriman Leonard G, 26 Garrell Bldg
MONTAGUE MNFG CO, 400 s 9th St, Richmond, Va
NORTHROP S & W H LUMBER CO (INC), Surry cor Queen
Teachout Lumber Co, 214 s Front
WILMINGTON SASH, DOOR & LUMBER CO, 214 s Front
WOODWARD & SON, 320 s 9th St, Richmond, Va
Wynewood Lumber Co, 14th bet Taylor & Nixon

Lumber Manufacturers

Cape Fear Lumber Co, n Front nr Cowan
Clark's Lumber Co, 411 Southern Bldg
Hammer Lumber Co, 411 Southern Bldg
Hilton Lumber Co, n 4th cor Ashe, Hilton

USE NESTLE'S LIVER PILLS
OLD PLANTATION REMEDY COUGH SYRUP
LINIMENT
CROUP KURA

Robert R. Bellamy

WILMINGTON, N. C.

Wholesale
and
Retail

Druggist

Phones 217 and 1833

M. W. DIVINE & CO.

Wire Screens and Doors

Paints, Oils, Glass, Sash and Doors
23 MARKET STREET

PAROID ROOFING

BUSINESS

(488)

DIRECTORY

BURETT H. STEPHENS ARCHITECT AND ENGINEER

—23-27 ODD FELLOWS' BLDG. . . . Phone 870—

KOCH SHINGLE AND LUMBER MILLS, Cape Fear River opp
Hilton Park

Monira Lumber Co, 403 Southern Bldg

Waccamaw Lumber Co (Inc), on S A L Ry nr ft Harnett

Machinery and Mill Supplies

HYMAN SUPPLY CO, 215 n Front

REAVES W J MACHINE CO, 109 s Water

STANDARD SUPPLY COMPANY, 10-12 Grace

Machinists

CAPE FEAR MACHINE WORKS (INC), ft Grace

Glavin Bros, Hanover cor n Front

REAVES W J MACHINE CO, 109 s Water

WILMINGTON IRON WORKS (INC), ft Orange

Manufacturers' Agents

CALLIHAN PUMP & WELL CO, 702 Queen

Hammond M Clauduis, 209 n Front

Marble Yards

WILMINGTON GRANITE & MARBLE WORKS, 310 n Front

Marine Railways

Skinner Louis II, Water ft of Church

Markets

Fourth Street Market, n 4th nr Campbell

Front Street Market, Front nr Dock

J. Van B. Metts, General **INSURANCE** Agent

See adv. under name
for list of companies

Office: 112 PRINCESS STREET. Phone 162; Residence, 700

Kellam Hospital

*Cures Cancers, Tumors and
Chronic Sores*

PHYSICIANS TREATED FREE
RICHMOND, VIRGINIA

SEE OPPOSITE PAGE 116

BUSINESS

(489)

DIRECTORY

Mattress Manufacturers

*Bowen Robert, 1008 Campbell
Hanover Mattress Co, Queen cor Surry

Meat Markets

(See Butchers and Meat Markets)

Meats—Wholesale

Armour & Co, 315 Nutt
Hopkins & Davis, 2d flr Front st Market
Swift Co, 307 Nutt

Medicines—Patent and Proprietary

ASTYPTODYNE CHEMICAL CO, Front cor Wright
NIESTLIE WILLIAM, 620 Red Cross

Men's Furnishings

(See also Clothing, also Merchant Tailors)

David A Company (The), 212 n Front
Dlugin Bros, 713 n 4th
Fleet J W Co (The), Front cor Princess
HAMME RICHARD F, 24 n Front
Merritt Oscar E, 713½ n 4th
Penny W J & Co, 28 s Front
Shrier Abraham, 34 n Front
Shrier Isaac, 102 n Front
Solky J M & Co, 13 n Front
STEWART & OTERSEN, 603 n 4th

Mercantile Agencies

BRADSTREET CO (THE), 306 Southern Bldg
DUN R G & CO (THE), 301 Southern Bldg

**Clayton
Giles & Son
GENERAL INSURANCE**
16 PRINCESS STREET

J. O. BROCK

123 Market Street
PHONE 573

The Electrical Work on the building
is as important as the Foundation
See that you engage an expert

**STEEL VAULTS
DEPOSIT BOXES
AUTOMATIC LOCKS
CENTRAL LOCATION**

The
**Southern National
BANK**

BUSINESS

(490)

DIRECTORY

Largest
Assortment
Exclusive
Patterns
Satisfac-
tory Terms

**F
U
R
N
I
T
U
R
E**

W.

**Munroe
& Co.**

15 s Front

Phone 115

**Agents for
Jewel Stoves
Odorless
Refrigerators**

**Wilmington
Stamp Works**

Merchant Tailors
(See also Tailors)

KRAHNKE F H & SONS, 111 Chestnut

Merchandise Brokers
(See Brokers—Merchandise)

Metal Workers

SMITH S L & SON, n 8th and A C L Ry tracks

Milk
(See Dairies)

Mill Supplies
(See Machinery and Mill Supplies)

Millinery and Fancy Goods

French Millinery Parlors, 29 n Front
King Jeanette T Miss, 406 n 6th
Polvogt C W Co (The), 123-125 n Front
Rehder J H & Co, 615-617-619 n 4th

Mills—Hominy and Meal

BONEY & HARPER MILLING CO, 314-316-318 Nutt

Mills—Saw and Planing

Angola Lumber Co, Hilton nr S A L Ry and River
Hilton Lumber Co, n 4th cor Ashe, Hilton
**KOCH SHINGLE AND LUMBER MILLS, Cape Fear River opp
Hilton Park**
MONTAGUE MNFG CO, 400 s 9th St, Richmond, Va

PRINTERS

**Manufacturers of Rubber Stamps, Corporation Seals,
Stock Certificates, Steel Die, Stamping, Engraved
Cards and Wedding Invitations**

15 17 Princess

W. J. REAVES MACHINE CO.

Machine Shops and Foundry, Boiler and Blacksmith Shops

Phone 205

109 South Water

DEALERS IN

New and Second-

Hand Machinery

and Mill Supplies

BUSINESS

(491)

DIRECTORY

NORTHROP S & W H LUMBER CO (INC), Surry cor Queen
WOODWARD & SON, 320 s 9th St, Richmond, Va

Mineral Waters

Bunting J Hicks Drug Co, 237-239 n Front
*Gillespie James, 603 s 7th

Molasses

Blair & Healey (Inc), ft Grace
Covington C C Co, ft Walnut
Hicks Co (The), 311 n Front

Money Lenders

(See Loans)

Motor Cycles

QUEEN CITY CYCLE CO, 209 Market

Music Teachers

Chasten Carrie Miss, 210 Red Cross
*Hargrave Carrie, 803 Chestnut
Johnson George L, 716 Market
Lavender Nettie Miss, 125 s 5th
Rieger Sarah G Mrs, The Carolina
*Sullivan C Zoa, 924 n 5th
Wormersley Herbert, 716 Market
Wormersley Richard W, 716 Market
Yopp Alfred H, 415 Grace

Naval Stores

American Naval Stores' Co, 409-410 Southern Bldg
McEACHERN D CO, 105 n Water

**THE BEST PEOPLE BUY THE
BEST GROCERIES**

Wilmington Grocery Co.
From the BEST GROCERY STORE
Telephones No. 13 and No. 14
No. 125-127 Market Street

EUREKA PRESSING CLUB

CLEANING, DYEING AND PRESSING

LADIES' WORK A SPECIALTY

Telephone 1400

...

CLOWE & MYERS

...

No. 14 Princess Street

Queen City Cycle Co.

209 MARKET STREET



**FIRE INSURANCE
AGENT**

HERBERT F. WILDER

207 PRINCESS STREET

Real Estate

PHONE . . . 631

BUSINESS

(492)

DIRECTORY

Martin W A & Co, 16-17 n Water
Murehison & Co, 10 Princess

News Dealers

Drew's Newstand, 211 n Front
Gordon Bros, 108 1/2 Princess
YATES C W & CO, 117 Market

Newspapers and Magazines

Carolina Fruit & Truck Growers' Journal, Custom House av r Masonic Temple

EVENING DISPATCH (THE) (DAILY), 203-207 Market
MORNING STAR (THE) (daily and weekly), 9-11 Princess
SOUTHERN ALMANAC, 823 Mutual Bldg, Richmond, Va
Southern Lumber Journal, Custom House av r Masonic Temple

Notaries Public

Anders Elisha J W, 1 Odd Fellows Bldg
Bellamy John D Jr, 7 Odd Fellows Bldg
Bellamy William J, 7-8 Smith Bldg
Bellamy William M, 416 Southern Bldg
Boatwright James H, 17 Princess
Boatwright Swift M, 17 Princess
BORNEMANN GEORGE W, 216 Princess
Cumming Preston Jr, 1 Masonic Temple
CUMMING WILLIAM M, 108 Princess
Dick William A, 404 Southern Bldg
Foster D Russell, 206 Princess
FURLONG JOHN J, 210 Princess
Gafford John W, 214 Princess
Harriss Meares, 114 Princess
Heide Alexander S, 9 s Water
Jewett S, 405 n 3d
Jones Alexander H, 10 n 2d

Cornices and Skylights Galvanized Wall Ties S. L. Smith & Son

PHONE 952

8th and A. C. L. Tracks

Yellow Pine
White Pine
Hardwoods

WOODWARD & SON

Rough and Dressed Lumber

(See Opp. Page 228.)

RICHMOND, VA.



BUSINESS

(493)

DIRECTORY

KELLUM WOODUS, 6 Odd Fellows Bldg
LITTLE JOSEPH W, 402-403 Southern Bldg
McGEACHY JOHN A, Chamber of Commerce 212 n Front
McGlanhoun William P, 108 Princess
Maffit Clarence D, 16-18 n Water
METTS J VAN B, 112 Princess
Pate Alexander W, 204 Princess
PLATT & HAAR, 9-11 n Front
REILLY JAMES OWEN, 110 Princess
SCULL JAMES H, 4 Smith Bldg
Sellars Joseph F, 1116 n 4th
TAYLOR WALKER, People's Saving Bank Bldg n Front cor Princess
Turrentine John R Jr, 319½ Nutt
Weeks Ceburn D, 207½ Princess
WRIGHT THOMAS H, 124 Princess

Notions—Retail

(See also Dry Goods and Notions)

BROWN ALEXANDER D, 29 n Front
DREW'S NOVELTY STORE, 211 n Front
PLATT & HAAR, 9-11 n Front
POLVOGT C W CO (THE), 123-125 n Front

Notions—Wholesale

(See Dry Goods and Notions—Wholesale)

Nurses

Barclay Emma R Mrs, 614 Orange
*Bentley Anna, 619 n 6th
Foyles Margaret Miss, 211 n 3d
*Hargrave Leonora, 803 Chestnut
*Howe Catherine, 116 Castle
Overstreet Minnie Miss, 412 Princess
Perry Florence Miss, 206 n 6th

TRY OUR
Cash
System

IT WILL
SAVE YOU
MONEY

Agents for



SHOES

ALSO

**Ralston
Health and
Florsheim**

**ON YOUR
FOOTWEAR
PURCHASES**

**MERCER
&
EVANS
CO.**

115 Princess
Street

Phone 661

D. R. Foster & Co.,

206 PRINCESS

Real Estate and
Fire Insurance
PHONE 1220

Your Surplus Money

If deposited in **THE PEOPLES SAVINGS BANK**, Front and Princess Streets, will net you **4% COMPOUND INTEREST**. Have you tried

to figure out what you are losing by not placing your money where it will be earning interest?

BUSINESS

(494)

DIRECTORY

Pettitway Gertrude Miss, 412 Princess

*Richardson Laura E, 720 Orange

Rivenbark Jennie Miss, 204 n Front

Rush Rosa G Miss, 110 n 6th

*Story Della H, 720 Red Cross

*Walker Mary E, 802 n 7th

Wooten Anna E Miss, 11 s 3d

Office Buildings

Allen Building 15½ Princess

Atkinson Building, 111 n Water

Bunting Bldg, 207 Princess

Exchange Bldg, 101 n Water

Garrell Building, 128 Princess

Masonic Temple, 15 n Front

Murchison National Bank Building, Front cor Chestnut

Odd Fellows Building, Princess cor 3d

People's Savings Bank Bldg, Front cor Princess

Smith Building, 109 Princess

Southern, Front cor Chestnut

Sternberger Bldg, 213-215 n Front

Woolvin Bldg, 225 Princess

Office Furniture

WADDEY EVERETT CO, 1105 e Main St, Richmond, Va

Oil Dealers

Cape Fear Oil Co, Delgado

STANDARD OIL CO, n Front cor Brunswick

Oil Dealers—Retail

DIVINE M W & CO, 23 Market

Solves
Servant
Problem

“COOK WITH GAS”

Saves
Time and
Worry

Wilmington's Great Furniture Store

126-128 PRINCESS STREET

Leads in Everything

Comparison Invited

Your Patronage Solicited

THE WILMINGTON FURNITURE CO.

The Life Insurance Company of Va.

Issues all the most approved forms of Life Insurance Contracts from \$500.00 to \$25,000.00

WITH PREMIUMS PAYABLE QUARTERLY, SEMI-ANNUALLY and ANNUALLY

B. T. HOPKINS, Supt., Rooms 17, 18, 19 Garrell Bldg. WILMINGTON, N. C.

BUSINESS

(495)

DIRECTORY

Oil and Paint Manufacturers

SPIRITTINE CHEMICAL CO, ft Dawson

Opticians

BURKE J T, 27 s Front

Honnet George Jr, 12 n Front

Vineberg Charles P, 15 n Front

Orchestras

Hollowbush Orchestra, 309 n 6th

Painters—House and Sign

HATCH JAMES E, 130 Market

Jackson Matthew J, 806 s 6th

Parker Christopher C, 520 Wooster

Parker J Edward, 821 s 6th

Southern Sign Shop, 109 Princess

Tharp William L, 707 s 5th

Paints, Oils and Glass

DIVINE M W & CO, 23 s Market

Jacobi N Hardware Co, 10-12 s Front

WILMINGTON PAINT & WALL PAPER CO, 202 Princess

Paperhangers

HATCH JAMES E, 130 Market

WILMINGTON IRON WORKS, Inc.
Railroad and Wharf Facilities
Office and Works: Foot Orange Street
Foundry, Machine Shops
And Copper Works
Locomotive and Steamboat Repairs

Robert R. Bellamy

WILMINGTON, N. C.

Wholesale
and
Retail

Druggist

Phones 217 and 1833

M. W. DIVINE & CO.

Wire Screens and Doors

Paints, Oils, Glass, Sash and Doors
23 MARKET STREET

PAROID ROOFING

BUSINESS

(496)

DIRECTORY

A Dustless Method for Cleaning and Disinfecting Public Buildings, Theatres, Churches, Hotels, Halls, Residences, etc.

Carolina Renovating Company

Draperies, Tapestry, Books, Upholstered Furniture, Pianos, Organs' Mattresses, Rugs, Carpets, etc., thoroughly renovated without removal

23 Odd Fellows' Building
J. G. YOUNG, Mgr.

Phone 870

Pawn Brokers

WILMINGTON PAWN & LOAN OFFICE, 108 Market

Peanuts—Wholesale

FUNCHESS J S & CO, 106 n Water

King A W & Co, 224 n Water

Pharmacists—Manufacturing

NEISTLIE WILLIAM, 620 Red Cross

Phonographs

ROBINSON J W & CO, 205 Princess

Photographs

Cronenberg Henry, 119 1/2 Market

Ellis U C Studio (The), 503-505 Southern Bldg

GEM STUDIO (THE), 114 Market

Greer Lee, 116 Market

Vale Studio (The), 104 Princess

IF YOU ARE IN NEED OF MONEY CALL AT

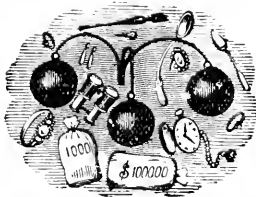

Uncle Charles Pawnshop

You can get Loans on Diamonds, Watches, Jewelry and All Kinds of Personal Property.

ALL BUSINESS STRICTLY CONFIDENTIAL

You will find us Pleased to Show you the Big Bargains in Unredeemed Pledges
WILMINGTON PAWN AND LOAN OFFICE.

CHAS. FINKELSTEIN, Proprietor

108 South Market St.

Wilmington, N. C.

To Find the Place Look for the Three-Ball Sign

J. Van B. Metts,

General

INSURANCE Agent

See adv. under name for list of companies

Office: 112 PRINCESS STREET. Phone 162; Residence, 700

Kellam Hospital

*Cures Cancers, Tumors and
Chronic Sores*

SEE OPPOSITE PAGE 116

PHYSICIANS TREATED FREE
RICHMOND, VIRGINIA

BUSINESS

(497)

DIRECTORY

Physicians

AKERMAN JOSEPH, 311 n Front

*Alston John H. 414 n 6th

Anders William K. 416 Red Cross

Bell Charles D. 408 n 3d

Bellamy R Harlee. 611 Market

Bellamy Russell. 10 n 3d

BELLAMY WILLIAM J H, 209 Orange

Bolles Charles P. 119 Nun

*Bowen Mack D. 519 Red Cross

Bullock David W. 211 Southern Bldg

Burbank Thomas S. 15 s 5th

CALDWELL MORRIS M, 14 s 6th

*Chestnut Dallas W. 8th cor Red Cross

Crammer John B. 615 Orange

GREEN THOMAS M, 2-7 Masonic Temple

HALL WRIGHT, 612¹/₂ s Front

Harper Charles T. 508 s Front

Harriss Andrew H. 609 Dock

Honnet J Harry. 101²/₂ n Front

KOONCE S EVERETT, 204 n Front

Lane Paul P. James Walker Memorial Hospital

McDonald Alexander D. 313 n 4th

MARKHAM LULA C Mrs. (osteopath), The Carolina

MARKHAM RICHARD E (osteopath), The Carolina

*Mask Thomas R. 409 n 7th

*Moore William H. 24 s 2d

Murphy J Gerald. 314 Southern Bldg

NESBITT CHARLES T, 208 Southern Bldg

Schonwald John T. 116 Nun

Seem Ralph B. James Walker Memorial Hospital

SLOCUM ROBERT B, Murchison Bank Bldg

Storm Walter E. 222 Market

Thomas Pride J. 315 Market

Thurber Austin H. 310 s 7th

Clayton Giles & Son
GENERAL INSURANCE
16 PRINCESS STREET

J. O. Brock, Electric Construction, Supplies and Repairs. "No Job Too Small, No Job Too Large."

123 MARKET

PHONE 573

Young Business Men patronize this bank because the bank offers special encouragement and assistance to small accounts, and will be of practical help to the worthy.

THE SOUTHERN NATIONAL BANK

BUSINESS

(498)

DIRECTORY

We Can
Furnish
Your
Home
Complete

W.
M
U
N
R
O
E
&
CO.

JEWEL
STOVES

Odorless

Refrigerators

Artistic
Furniture

15 s Front

Phone 115

Wellstead LeRoy, James Walker Memorial Hospital
Wessell John C, 419 Princess

Piano Tuners

Haar George, 315 s 5th
Stieff Charles M, 213 Princess
Williamson James B, 15 s 8th

Pianos and Organs

Ludden & Bates Southern Music House, 128 Princess
STIEFF CHARLES M, 213 Princess

Pictures, Frames and Mouldings

YATES C W & CO, 117 Market

Plumbers, Gas and Steam Fitters

Dosher Wilbur R, 209½ n Front
GRANT REUBEN, 318 n 4th
Grant Richard H, 6 n 2d
Griffith Bros, 218 Market
HANOVER IRON WORKS CO, 2 s Water

Longley Henry E, 119 n Front
Pinner Ike K, 113 n 2d
Schrader Theodore Jr, 215½ Market

Pole and Tie Dealers

Empire Tie Co (The), 116 Princess
Flynn G T & W J, 111½ n Water
SOUTHERN EXCHANGE CO (THE), S A L wharf ft Harnett
Windley Cross Tie Co (The), 114 Princess

**Wilmington
Stamp Works**

PRINTERS

Manufacturers of Rubber Stamps, Corporation Seals,
Stock Certificates, Steel Die, Stamping, Engraved
Cards and Wedding Invitations

15-17 Princess

Chadbourn Sash, Door and Lumber Co.

6th and Campbell and foot Wooster St.

Phones 97 and 677

BUSINESS

(499)

DIRECTORY

Poultry Dealers

*Allen Spotswood, 116 s Front

NORTH STATE INCUBATOR CO, Eureka Farm, Castle Haynes rd

Pressing Clubs

EUREKA PRESSING CLUB, 14 Princess

Printers—Book and Job

Commercial Printing Co, Nutt cor Walnut

EVENING DISPATCH (THE), 203-207 Market

*Hankins J C & Co, 710 Num

Hewett John E, 418 Church

JACKSON & BELL CO, 127-129 Princess

Le Gwin Printing Co, 122½ Princess

MINTZ WILLIAM S, 11-13 Dock

*Moore William H, 14 Grace

Review Job Office, Custom House r Masonic Temple

RICHMOND PRESS, 107 Shockoe Slip

STAR JOB PRINTING OFFICE (THE), 9-11 Princess

WADDEY EVERETT CO, 1105 e Main St, Richmond, Va

Whitlock Raymond F, 717 n 5th

WILMINGTON STAMP WORKS (INC), 15-17 Princess

Printers' Ruled Paper

WILMINGTON STAMP WORKS (INC), 15-17 Princess

Produce Dealers

(See also Commission Merchants)

Collins & Benton, 124 s Front

Funchess J S & Co, 106 n Water

MOORE ROBERT B, 112 n Water

Sneeden William M, 120 s Front

W. L. BURKHEIMER & CO. Real Estate and Collecting Agency.
Loans Negotiated. Property Bought and Sold.
No. 10 North 2d St. Phone 11.
Place your Rental Property with us. We get the tenants
and pay you the rents. Notary work done in office.

When you have Printing to do, have it done right.

If I do it, I guarantee it

There is nothing used in an office I cannot supply.

W. S. Mintz

11 and 13 Dock Street

QUEEN CITY CYCLE CO. Bicycles and Motorcycles

209 Market Street

Cash or Installment

**FIRE INSURANCE
AGENT**

HERBERT F. WILDER
207 PRINCESS STREET

Real Estate
PHONE . . . 631

BUSINESS

(500)

DIRECTORY

Provision Dealers

(See Butchers and Meat Markets)

Provisions—Wholesale

Armour Packing Co, 315 Nutt

CORBETT COMPANY (THE), Nutt cor Brunswick

Swift & Co, 307 Nutt

Vollers H Louis, 615 Nutt at A C L R R crossing

Publishers

HILL DIRECTORY CO, 823 Mutual Bldg, Richmond, Va

RICHMOND PRESS, 107 Shockoe Slip, Richmond, Va

WADDEY EVERETT CO, 11.05 e Main St, Richmond, Va

Pump Makers

Lowry Pump and Well Co (The), 215 n Front

Quarrymen

Dock A A & Co, 17th St rd nr Bellevue Cemetery

Railroad Companies

ATLANTIC COAST LINE, Front cor Red Cross

Norfolk & Western Ry, 116 n Water

Seaboard Air Line, Union Depot

Railroad Supplies

Galena Signal Oil Co, 408 Southern Bldg

Railroad and Steamship Ticket Offices

ATLANTIC COAST LINE, Front cor Red Cross

ATLANTIC BLOWER SYSTEMS, CYCLONES, STACKS, FURNACE FEEDS

ATLANTIC BLOW PIPE CO.

PHONE 952

8th and A. C. L. Tracks

The S. & W. H. Northrop Lumber Co., Inc.

Manufacturers, Wholesalers and Exporters of Yellow Pine Lumber and Shingles.

Sam'l Northrop, Gen. Manager
J. L. Robertson, Vice-Pres. & Treas.

WILMINGTON, N. C.

OFFICE, YARDS and WHARF:
Queen, Surry and Castle Streets

BUSINESS

(501)

DIRECTORY

Pullman Co (The), 506 n Front
Seaboard Air Line, Union Depot

Real Estate and Rental Agents

BURKHEIMER W L & CO, 10 n 2d
Caroline Real Estate Co, 515 Southern Bldg
CUMMING WILLIAM M, 108 Princess
Darby M C & CO, 114 Princess
Dick William A, 404 Southern Bldg
FOSTER D R & CO, 206 Princess
MAHLER CARL P B, 21 s 2d
PATE A W CO, 204 Princess
REILLY JAMES OWEN, 110 Princess
SMITH & LORD, 114 Princess
Southern Mutual Home & Real Estate Co, 209 n Front
Van Amringe Cyrus S, 15 s 2d
WILDER HERBERT F, 207 Princess
Wood Thomas W, 207 n Front
WRIGHT J G & SON, 124 Princess

Rectifiers

Bear Sol & Co, 7-9 Chestnut

Referee in Bankruptcy

Collier Samuel P, 17 Princess

Restaurants

Andrews John, 12 s 2d
ATLANTIC INN, Front cor Red Cross
Bennett John N, 2 n Water
Boston Cafe, 113 Princess
Cape Fear Restaurant, 117 s Water
Carolina Apartment Restaurant, Market cor 5th

For
All Kinds
of Good
Footwear
and
Kindred
Articles

SEE US

Agents for



SHOES

ALSO
Ralston
Health and
Florsheim

Our
Cash
System
Will Save
You
Money

TRY IT

MERCER
&
EVANS
CO.

115
Princess
Street

Phone 661

D. R. Foster & Co., Real Estate and
Fire Insurance
206 PRINCESS PHONE 1220

A BANK FOR ALL PEOPLE. THE PEOPLES SAVINGS BANK is a Bank for all "People"; Old, Young, Rich and Poor.

4% COMPOUND INTEREST ALLOWED on all Accounts, large or small

BUSINESS

(502)

DIRECTORY

Electric
Lights

Charvalias Mitchell, 121 s Water
DELMONICO CAFE, 119 n Front
DIXIE RESAURANT, 117 Princess
 Godwin H McD, 22 Market
JUNCTION RESTAURANT, 105 Princess
 Riverside Restaurant, 2 Market
 Sandlin Louis M, 122 s Front
 Starkey Marshall L, 119 Princess
 Steljes & Donnelly, 602 Castle
 Sunlight Restaurant, 115½ s Front

Electric

Roof Painting

Irons

SMITH S L & SON, n 8th and A C L Ry Tracks

Roofing

PIPER ROOFING CO, 30 Garrell Bldg

Electric

Roofing Material

PIPER ROOFING CO, 30 Garrell Bldg

Motors

Roofing Paper

THORPE W B & CO, Water ft Ann

Roofing—Tin, Slate, Gravel, Slag and Tile

tide Water

SMITH S L & SON, n 8th and A C L Ry tracks

Power

Rubber Stamp Workers

Company

WILMINGTON STAMP WORKS (INC), 15-17 Princess

Saddlers

(See Harness and Saddlery)

Wilmington's Great Furniture Store

126-128 PRINCESS STREET
Leads in Everything

Comparison Invited

Your Patronage Solicited

THE WILMINGTON FURNITURE CO.

The Life Insurance Company of Virginia

ORGANIZED 1871

HOME OFFICE - RICHMOND, VA.

is a regularly organized Life Insurance Company operating under a Special Charter from the State of Virginia

B. T. HOPKINS, Supt.
Rms. 17-18-19 Garrell Bldg., Wilmington, N.C.

BUSINESS

(503)

DIRECTORY

Safes

BARNES R L SAFE & LOCK CO, 124 Virginia st, Richmond, Va

Sail, Tent and Awning Makers

Maffitt C D Ship Chandlery, Repair and Supply Co, 16-18 n Water

Sales Stables

(See also Livery, Sales and Exchange Stables)

Mills Frank T, 116 n 2d

Salt

Hicks Co (The) 311 n Front

Sash, Doors and Blinds

CHADBOURN SASH, DOOR & LUMBER CO (INC), 6th and Campbell

DIVINE M W & CO, 23 Market

MONTAGUE MNFG CO, 400 s 9th St, Richmond, Va

WILMINGTON SASH, DOOR & LUMBER CO, 214 s Front

WOODWARD & SON, 320 s 9th st, Richmond, Va

H. A. DeCOVER, Pres. and Mngr. NORWOOD GILES, Sec'y and Treas.
TELEPHONE 645.

Wilmington Sash, Door and Lumber Co.

Sash, Doors, Blinds, &c., &c.

Ceiling and Flooring .
Mouldings.

Turned Work all kinds.

Brackets and Scroll
Work

Successor to
A. M. PRINCE.
Manufacturers and Dealers in
LUMBER and all kinds MILL WORK

214 SOUTH FRONT STREET

Window and Door
Frames

Hardwood, interior finish
Office Fixtures

Mantels, Tiles, Grates
Stair Work

Send us your Plans
for Estimates

USE NESTLE'S LIVER PILLS
OLD PLANTATION REMEDY COUGH SYRUP

LINIMENT
CROUP KURA

Robert R. Bellamy

WILMINGTON, N. C.

Wholesale and Retail **Druggist**

Phones 217 and 1833

M. W. DIVINE & CO.

Wire Screens and Doors

Paints, Oils, Glass, Sash and Doors

23 MARKET STREET

PAROID ROOFING

BUSINESS

(504)

DIRECTORY

ARCHITECT AND ENGINEER

BURETT H. STEPHENS

—23-27 ODD FELLOWS' BLDG. . . . Phone 870—

Saw and Planing Mills
(See Mills—Saw and Planing)

Schools, Colleges and Academies

Cape Fear Academy, 105 n 3d
Delgado Kindergarten School, 99 Delgado
Emmanuel Kindergarten, 704-706 s Front
*Gregory Normal Institute, 613 Nun
International Correspondence School, Scranton Pa. 14 Odd Fellows
Bldg
*St Barnabas Select School, 511 Campbell
St Thomas Catholic School, 215 s 4th
School for Young Ladies, 14 Orange
SOUTHERN BUSINESS COLLEGE, 2d fir Odd Fellows Bldg

Sewerage Companies

WILMINGTON SEWERAGE CO, 114 Princess

Sewing Machines

New Home Sewing Machine Co, Carolina Apartments
SINGER SEWING MACHINE CO, 206 1/2 n Front

Sheet Metal Workers

HANOVER IRON WORKS CO, 2 s Water

Shingle Mills
(See Mills-Saw and Planing)

Ship Brokers

HEIDE & CO, 9 s Water
Maffitt C D & Co, 16-18 n Water

J. Van B. Metts,

General

INSURANCE Agent

See adv. under name
for list of companies

Office : 112 PRINCESS STREET. Phone 162 ; Residence, 700

Kellam Hospital

*Cures Cancers, Tumors and
Chronic Sores*

PHYSICIANS TREATED FREE
RICHMOND, VIRGINIA

SEE OPPOSITE PAGE 116

BUSINESS

(505)

DIRECTORY

Ship Chandlers

Maffitt C D Ship Chandlery, Repair and Supply Co, 16-18 n Water

Ship Yards

United States Ship Yard, ft Queen

Shoe Dealers

BOYLAN & HANCOCK, 7 n Front

Chesnutt & Barrentine, 30 n Front

FRENCH GEORGE R & SONS, 108 n Front

Goodman William, 6-8 Market

Hewlett & Jrice, 109 Market

McMILLAN LEVI & CO, 523 n 4th

MERCER & EVANS CO, 115 Princess

Mills George W, 803 s 8th

Penny W J & Co, 28 s Front

Peterson & Rulfs, 202 n Front

SOLOMON SHOE CO, 9-13 s Front

STEWART & OTERSEN, 603 n 4th

Shoes—Wholesale

French George R, 108 n Front

Solomon Shoe Co, 9-15 s Front

Shoemakers

*Bennett James W, 5 n 2d

*Cobb Peter R, 608 $\frac{1}{2}$ Nixon

*Forbes Charles, 617 Nixon

*Grady William, 814 n 4th

*Hall John, 101 Queen

Hewett John W, 418 Church

Houston George W, 114 Princess and 19 s 2d

**Clayton
Giles & Son**
16 PRINCESS STREET
GENERAL INSURANCE

"See" J. O. BROCK, 123 Market Street

PHONE 573

Before Contracting for Electrical Work.

Quality is Remembered When Price is Forgot

**Money is deposited
with this Bank by**

**THE UNITED STATES GOVERNMENT
THE STATE OF NORTH CAROLINA
THE COUNTY OF NEW HANOVER
THE CITY OF WILMINGTON**

THE SOUTHERN NATIONAL BANK

BUSINESS

(506)

DIRECTORY

**We Can
Furnish
Your
Home
Complete**

**W.
M
U
N
R
O
E
&
C
O.**

**JEWEL
STOVES**

**Odorless
Refrigerators**

**Artistic
Furniture**

**15 s Front
Phone 115**

- *Jackson Allen E, 7 n 2d
- *Jones Henry L, 16 1/2 n 2d
- *Lofton Wright W, 407 Campbell
- *McClammy Enoch II, 703 s 8th
- *McClammy William, 719 Ann
- *McKeller William, 421 Red Cross
- *McKoy Frank, 111 n 2d
- Merritt Bryant, 210 Walnut
- *Newkirk Major D, 519 Red Cross
- Olsen John, 28 s 2d
- *Singletary James B, 607 Red Cross
- *Spencer Thomas F, 719 s Front
- *Taylor James Y, 714 Ann

Skylights

SMITH S L & SON, n 8th and A C L Ry tracks

Soft Drinks

- Bennett John N, 2 n Water
- Boesch John C, 31 s Front
- Boesch Walter C, 801 n 4th
- *Bullock Louisa, 1028 Doek
- Capps John W, 119 s Front
- Crumpler & Scott, 138 s Front
- Farrow Needham E, 202 n 7th
- Godwin H McD, 22 Market
- Green William H & Co, 101 Market
- Kelly Michael H, 200 Princess
- Meyland John M, 17 Princess
- Ortmann Frederick W, 17 n 2d
- Starkey Marshall L, 119 Princess
- Steljes Albert, 920 Market
- Young Ronald W, 5 Market

**Wilmington
Stamp Works**

PRINTERS

**Manufacturers of Rubber Stamps, Corporation Seals,
Stock Certificates, Steel Die, Stamping, Engraved
Cards and Wedding Invitations**

15-17 Princess

W. J. REAVES MACHINE CO.
Machine Shops and Foundry, Boiler and Blacksmith Shops
Phone 205 109 South Water

DEALERS IN
New and Second-
Hand Machinery
and Mill Supplies

BUSINESS

(507)

DIRECTORY

Spirits Turpentine—Manufacturers

Morton George L Co, Eagle Island

Stationers

(See also Booksellers and Stationers)

De Rosset Robert C, 32 n Front

WADDEY EVERETT CO, 1105 e Main St, Richmond, Va

YATES C W & CO, 117 Market

Steamboat Agents

Smallbones Harry G, ft Grace

Steamboat and Steamship Lines

Clyde Steamship Co, ft Grace

Merchants & Farmers Steamboat Co, Water cor Chestnut

Wilmington Southport & Carolina Beach Steamboat Line, ft Mar-
 ket

Wilmington Southport & Little River Co Steamboat Line, 5-11 s
 Water

Stencil Makers

WILMINGTON STAMP WORKS (INC), 15-17 Princess

Stenographers

French May Beverly Miss, Orton Hotel

Harriss Meares, 114 Princess

Stone—For Building and Cemetery Work

CAROLINA CUT STONE CO (THE) (INC), McRae cor Bruns-
 wick

THE BEST PEOPLE BUY THE
BEST GROCERIES
From the BEST GROCERY STORE

Wilmington Grocery Co.
 Telephones No. 13 and No. 14
 No. 125-127 Market Street

EUREKA PRESSING CLUB
CLEANING, DYEING AND PRESSING
LADIES' WORK A SPECIALTY

Telephone 1400

CLOWE & MYERS

No. 14 Princess Street

QUEEN CITY CYCLE CO.

209 Market Street

Victor and Columbia

Graphophones

BUSINESS

(508)

DIRECTORY

Stone Yards

CAROLINA CUT STONE CO (THE) (INC), McRae cor Brunswick

Stoves and Tinware

Blake Raymond E. 10 Market
HOLDEN HERBERT K, 121 Dock
Jacobi N Hardware Co, 10-12 s Front

Street Railway Companies

TIDE WATER POWER CO, 27 n Front

Tailors

(See also Merchant Tailors)

Cunran Michael H, 117 n Front
David A Company (The), 212 n Front
*Dry James D, 16 1/2 n 2d
KRAHNKE F H & SONS, 111 Chestnut
Meier Joseph, 26 s 2d
Meyer Leger, 2 Smith Bldg
Horowitz Hyman, 128 Market
Poezolt Eugene, 8 s Front
Schmid Joachim, 218 Castle
Schrob Samuel, 703 1/2 n 4th
Simon George J, 210 Princess
Sutton Luther C, 211 n Front

Tar Dealers

(See also Naval Stores)

Morton George L Co, 113 n Water

FIRE INSURANCE
AGENT

HERBERT F. WILDER
207 PRINCESS STREET

Real Estate
PHONE . . . 631

Tin and Slate Roofing,
Tar and Gravel Roofing.

PHONE 952

S. L. Smith & Son

8th and A. C. L. Tracks

Yellow Pine
White Pine
Hardwoods
BUSINESS

WOODWARD & SON

Rough and Dressed Lumber

(See Opp. Page 228.)

RICHMOND, VA.



(509)

DIRECTORY

Tea Chest Manufacturers

Acme Tea Chest Co. Eagle Island

Telegraph Companies

AMERICAN DISTRICT TELEGRAPH CO, 213 n Front

POSTAL TELEGRAPH-CABLE CO, 207 n Front

WESTERN UNION TELEGRAPH CO, 213 n Front

Telephone Companies

SOUTHERN BELL TELEPHONE AND TELEGRAPH CO, 125

Princess

Textile Dyers and Colorers

American Chemical & Textile Coloring Co. Surry cor Dawson

Theatres

Academy of Music, City Hall, Princess cor 3d

Bijou, 205 n Front

Grand (The), 129 Market

Palace, 17 n 2d

Timber Dealers

Empie Theodore, 4 Allen Bldg

Tin and Sheet Iron Workers

Craig Joseph F, Chestnut cor n Water

PIVER E SNOWMAN, 115 n 2d

PREASE BROS CO, 215 Market

Rising Richard F, 9 n 2d

SMITH S L & SON, n 8th and A C L Ry tracks

Good
Shoes
Cheap

Agents for



SHOES

ALSO

Ralston

Health and

Florsheim

AT

MERCER

&

EVANS

CO.

115 PRINCESS

STREET

D. R. Foster & Co.,

206 PRINCESS

Real Estate and
Fire Insurance
PHONE 1220

A Government Bond

Is a mighty good thing to have, but a SAVINGS ACCOUNT with THE PEOPLES SAVINGS BANK, at Front and Princess Streets, is better,

because it is just as safe and pays a larger return.

4% COMPOUND INTEREST ALLOWED ON ALL ACCOUNTS

Solves
Time and
Worry
“COOK WITH GAS”
Serves
Problem

BUSINESS

(510)

DIRECTORY

Voss & Crown, 115 n 2d

Wilmington Sheet Metal Works, 14 n 2d

Tobacco—Retail

(See Cigars and Tobacco)

Towing Contractors

Brock E P, 412 Southern Bldg

Crescent Lighter & Tow Boat Co, 412 Southern Bldg

Transfer—Local and Baggage

City Livery Co, 108-112 n 2d

ORRELL LIVERY CO, n 3d cor Princess

Trust Companies

Investment Trust Co, 5th flr Southern Bldg

UNION TRUST CO, 2d flr 16 Princess

Wilmington Savings and Trust Co (The), 110 n Front

Turpentine Distillers

Dock C H & Co, Eagle Island

Grimes James O, Market st rd, East Wilmington

Morton George L Co (The), 113 n Water

Standard Turpentine Co, Front cor Wright

Typewriters and Supplies

Remington Typewriters, 414 Southern Bldg

Royal Standard Typewriter Co, 615 s 5th

a

Undertakers

(See Funeral Directors)

Wilmington's Great Furniture Store

126-128 PRINCESS STREET

Leads in Everything

Comparison Invited

Your Patronage Solicited

THE WILMINGTON FURNITURE CO.

The Life Insurance Company of Va.

Is the Leading Industrial Insurance Company in the SOUTH

Issues Industrial Policies from \$8.00 to \$900.00 with Premiums payable WEEKLY on persons from two to seventy years of age. *All Claims Paid Within Twenty-four Hours after Receipt of Proofs of Death.* B. T. HOPKINS, Supt., Rms. 17-18-19 Carrell Bldg., Wilmington, N.C.

BUSINESS

(511)

DIRECTORY

Upholsterers

Carolina Upholstering Co, 114½ Dock
Creteau Henry E, 119 s 7th

United States Commissioner

Collier Samuel P, Post Office Bldg

Vaults and Vault Fronts

BARNES R L SAFE & LOCK CO, 124 Virginia st, Richmond, Va

Veterinary Surgeons

CARROLL THOMAS B, 106 n 2d

Vinegar

Hicks Co (The), 311 n Front

Wagon Builders

(See Carriage and Wagon Builders)

Wall Paper

Hatch James E, 130 Market

WILMINGTON PAINT & WALL PAPER CO, 202 Princess
Wilmington Wall Paper Co, 5 Smith Bldg

Warehouses

North Carolina Terminal, office 416 Southern Bldg, warehouses ft
Brunswick

WILMINGTON IRON WORKS, Inc.

Railroad and Wharf Facilities

Office and Works: Foot Orange Street

Foundry, Machine Shops
And Copper Works
Locomotive and Steamboat Repairs

Robert R. Bellamy

WILMINGTON, N. C.

Wholesale
and
Retail

Druggist

Phones 217 and 1833

M. W. DIVINE & CO.

Paints, Oils, Glass, Sash and Doors
23 MARKET STREET

Wire Screens and Doors

PAROID ROOFING

BUSINESS

(512)

DIRECTORY

Watchmakers

(See Jewelers and Watchmakers)

Water Companies

Clarendon Water Works Co (The), 118 Princess, Works Hilton

Weighing and Inspection

Southern Weighing & Inspection Bureau, A C L & S A L frt office

Well Drillers

CALLIHAN PUMP & WELL CO, 702 Queen

Wheelwrights

(See Blacksmiths and Wheelwrights)

Wine Growers

BEAR SOL & CO, 7-9 Chestnut

Wines—Wholesale

Bear Sol & Co, 7-9 Chestnut

Wood Dealers

(See also Coal and Wood Dealers)

Appelwhite Bernice W, n 8th cor Brunswick

*Biggs Amos, Water nr Dock

Brunswick Wood & Coal Co, ft Church

Cape Fear Wood Co, Surry nr Wooster

*Green Joshua, Water cor Orange

*Hill Marshall II, 715 n 8th

A Dustless Method for Cleaning and Disinfecting Public Buildings, Theatres, Churches, Hotels, Halls, Residences, etc.

Carolina Renovating Company

23 Odd Fellows' Building
J. G. YOUNG, Mgr.

Phone 870

Draperies, Tapestry, Books, Upholstered Furniture, Pianos, Organs' Mattresses, Rugs, Carpets, etc., thoroughly renovated without removal

J. Van B. Metts,

General

INSURANCE

Agent

See adv. under name for list of companies

Office: 112 PRINCESS STREET. Phone 162; Residence, 700

Kellam Hospital

*Cures Cancers, Tumors and
Chronic Sores*

SEE OPPOSITE PAGE 116

PHYSICIANS TREATED FREE
RICHMOND, VIRGINIA

BUSINESS (513)

DIRECTORY

- *Robinson John H. 708 n 10th
- *Webber John H. n 8th cor Hanover
- *Whiteman John H. 125 s Water

Wrecking Companies

Diamond Steamboat & Wrecking Co. 101 n Water

Yeast

Fleischmann Co (The), 211 n Front

We Address Circulars
 We Furnish Lists
 We Mail Advertising Matter

Hill Directory Co.

Phone 3375

Clayton Giles & Son
 GENERAL INSURANCE
 16 PRINCESS STREET

Whether It's For New Work or Repairs

GET MY ESTIMATE—SATISFACTION GUARANTEED

J. O. BROCK, 123 Market Street

PHONE 573

Southern Almanac

Largest Circulation of any Almanac Published in the South

CIRCULATION 100,000

Weather Predictions Without a Rival

Price by Mail 7 cents

Special Prices on Application

For Further Information Address

HILL DIRECTORY CO.

Directory and Almanac Publishers

RICHMOND : : : : VIRGINIA

The Morning Star

WILMINGTON, N. C.

OLDEST DAILY NEWSPAPER IN NORTH CAROLINA.

We guarantee a regular circulation of more than 3,500 copies for our week-day issues, and more than 5,800 copies for our Sunday edition.

The Sunday Star

Is a most valuable medium to the general advertiser, and specially to those who advertise periodically in large space.

Subscription by mail, \$6.00 a year.



The circulation of **The Sunday Star** is more than twice as large as that of any other Wilmington Daily.

The Wilmington Star Company

Wilmington,

N. C.

COPYRIGHT LAW, BEARING ON DIRECTORIES

TO TAKE EFFECT ON JULY 1st, 1909

Sec. 28:

That any person who wilfully and for profit, shall infringe any copyright secured by this act, or shall knowingly and wilfully aid or abet such infringement, shall be deemed guilty of a misdemeanor, and upon conviction thereof, shall be punished by imprisonment for not exceeding one year, or by a fine of not less than one hundred dollars, nor more than one thousand dollars, or both in the discretion of the court.

CHARTERED IN 1832.

Virginia

Fire and Marine

Insurance Co.

of Richmond, Va.

WILLIAM H. PALMER.....	President
E. B. ADDISON.....	Vice-President
W. H. McCARTHY.....	Secretary
OSCAR D. PITTS.....	Treasurer
J. MARION LEAKE.....	Agency Mgr.

Insures Against Fire and Lightning

Property of all kinds—Real and Personal—Dwellings and Furniture, Farm Buildings, Farming Implements, Produce, Farm Animals and like Property, Mills, Churches, School-Houses, Court-Houses, Jails, Colleges, Merchandise, etc.

Assets January 1, '09.....	\$1,446,653.33
Capital	250,000.00
Unearned Premiums.....	610,225.20
Reserve for Losses.....	71,572.72
Net Surplus.....	503,547.37

CORRESPONDENCE SOLICITED

CLAYTON GILES & SON, Agents

WILMINGTON, N. C.

