

Pridgen's Pressing Club.

PRESSING, CLEANING AND DYING
MODERN METHODS

Phone 1773-I

Y. M. C. A Building

ABOUT REAL ESTATE

SEE

FOSTER

Phone 1220.

112 PRINCESS.

JAMES OWEN REILLY

Successor to E. O'CONNOR

Real Estate and Insurance
and Notary Public

Established A. D. 1899

(See Advt. Page 306)

118 Princess Street, WILMINGTON, N. C.

W. A. DICK

REAL ESTATE IN ALL OF ITS BRANCHES

Phone 243

494 Southern Building

DICK & WILLIAMS

GENERAL INSURANCE

Phone 240

494 Southern Building

Hyman Supply Company

215 NORTH FRONT STREET.

Machinery and Mill Supplies,

Phone 81

WILMINGTON, N. C.

ORRELL LIVERY COMPANY PROPRIETOR Livery, Transfer and Boarding Stables.
Cor. Third and Princess Sts.

Wilmington Granite Monuments and All Kinds of
Cemeteries and Marble Works
519 N. 2d St., Next to
Railroad. Phone 702 J

TUCKER'S

C. W. YATES & CO. Stationers and Booksealers and "Everything for the Office"
117 Market St. Phone 69

The Library
of the
University of North Carolina



Collection of North Caroliniana

C971.65

W74h

1911-12

Wilmington of Commerce.

WILMINGTON, N. C.

COMMERCE COMMITTEE

R. A. PARSLEY
J. W. BROOKS
J. H. REHDER
L. STEIN
C. W. POLVOGT

The first named is Chairman, with the
which elects its own Chairman.

ler, Sam Bear, D. L. Gore.

C. McQueen, C. N. Evans, C. E. Taylor,
d, J. A. Springer, Wm. Gilechrist, S. M.

R. B. Slocum, T. B. Carroll, H. De W.
en, E. J. Wood, M. M. Caldwell.

J. Van. B. Metts, J. H. Watters, T. C.

James, Hugh MacRae, W. A. Dick.

Legislative Committee:—Walker Taylor, D. McEachern, G. H. Smith.

New York and Chicago Quotation Committee:—J. I. Metts, R. H. Pickett,
R. A. Wright, J. H. Brown.

Membership Committee:—R. C. DeRosset, J. H. Davis, Meares Harriss, W. D.
MacMillan, Jr., W. C. Peterson, Henry Gieschen, J. M. Solky, H. L. Hunt,
W. A. French.

Agriculture and Immigration Committee:—Hugh MacRae, E. N. Clark, B. F.
Keith, C. J. Mitchell.

Harbor, Shipping and Commerce Committee:—Jas. Sprunt, H. G. Smallbones,
B. F. Hall, W. E. Worth, E. T. Taylor, J. S. Williams.

Towage and Pilotage Committee:—R. A. Parsley, R. R. Stone, T. D. Love,
E. D. Williams.

Quotations of Cotton Committee:—P. Pearsall, W. H. Sprunt, Wm. Calder,
Geo. W. Chestnut.

Public Utilities Committee:—M. W. Jacobi, L. B. Rogers, Geo. R. French, M.
W. Divine, P. Q. Moore, A. B. Skelding.

Manufacturing and Business Enterprises Committee:—E. C. Holt, J. B.
Mercer, J. Van. B. Metts, E. N. Clark, Thomas H. Wright, Geo. W. Kidder,
C. Van Leuven, W. J. Craig.

Advertising Committee:—M. F. H. Gouverneur, W. E. Springer, Louis Einstein,
Z. W. Whitehead, R. P. McClammy.

Classification and Traffic Committee:—J. A. Taylor, J. G. McCormick, G. J.
Boney, R. A. Parsley.

Information and Statistics Committee:—J. H. Chadbourn, B. Solomon, H. G.
Smallbones, B. F. Keith, J. O. Reilly, J. S. Funchess.

Quotations on Naval Stores Committee:—J. Wilder, J. W. Brooks, F. A.
Thompson, J. S. McEachern, B. O. Stone.

Export and Import Committee:—W. H. Sprunt, F. A. Thompson, C. C. Covington,
E. T. Taylor, V. H. Erpf, H. R. Bates, R. A. Brand, F. A. Fetter, J. R. Ste-
phenson.

Civic Improvement Committee:—John J. Blair, J. R. Hanby, E. A. Metts, F.
E. Hashagen, C. N. Evans, F. W. Dick, Clayton Giles, Jr., E. I. Bear, C. F.
W. Rehder, Adam Empie.

Post Office, Telegraph, Railway and Express Committee:—Geo. R. French,
M. W. Divine, T. E. Wallace, W. Buckner.

Carolina Trucking Development Company

WILMINGTON, N. C.

Farming Lands for Sale

We are the largest holders of Farming Lands in North Carolina, and offer choicest types of soils in Farms of all sizes. Titles guaranteed. Improved and unimproved Land in the heart of the famous "Trucking Belt" of Eastern North Carolina.

EASY TERMS TO BUYERS

Money Invested in Farm Lands Here Pays Better Than Anywhere in the United States

Liberal Commissions to Agents and Real Estate Dealers.

For full information address

Carolina Trucking
WILMING

*This book must not
be taken from the
Library building.*

The O

WILMING

A

*A Delightfully Situated Hotel of
Luxury and*
JOE H. HI

UNIVERSITY OF N. C. AT CHAPEL HILL



00030733476

J. W. MURCHISON & CO.

IMPORTERS AND JOBBERS IN

Hardware, Tinware, Stoves, Agricultural Implements, &c., &c.

AGENTS FOR HOWE'S SCALES, A. J. REACH'S SPORTING GOODS,

PENINSULAR STOVES AND RANGES

WHOLESALE ONLY

CORNER WATER AND CHESTNUT STREET

Surveys
Plans & specifications
Supervision

P. P. PILCHER

Civil Engineer

Architect

2 N. 11th. St.

Richmond: Virginia

Surveys: land, sub-division, topo-
graphic, railroad

Plans, etc.: residential, commer-
cial & public buildings

Supervision - roads, pavements

Construction - sewerage, water, etc.

HEATING AND VENTILATING

Heating

HEATING AND VENTILATING

HEATING AND VENTILATING

Smith Roofing Co.

FACTORY: 711 NORTH EIGHTH STREET

PHONES, 952, 589-1

*Plans for Heating
and
Ventilating
Furnished Free.*

HEATING AND VENTILATING

HEATING AND VENTILATING

Ventilating

HEATING AND VENTILATING

Cape Fear Oil Co.

PETROLEUM PRODUCTS

HIGH GRADES

AUTO GASOLINE
KEROSENE

STOVE GASOLINE
PAINTERS' NAPHTHA

OUR W W 150° FIRE TEST BURNING OIL AND GASOLINE
are manufactured from

HIGH GRADE OKLAHOMA CRUDE OIL

Lubricating Oils

CAROLINA CYLINDER INDEPENDENCE ENGINE
EVERT SPINDLE PALE GAS ENGINE

THEBEST Auto Oil

HIGH VISCOSITY LOW COLD TEST
GENERAL OFFICE
DELGADO

J. W. BROOKS, President
W. R. BARKSDALE, Vice-President and General Manager
J. W. YATES, Secretary and Treasurer

PHONE 873

THE MORNING STAR

WILMINGTON
FOUNDED A. D. 1867

OLDEST DAILY NEWSPAPER IN NORTH CAROLINA

FULL ASSOCIATED PRESS DISPATCHES AND EXCELLENT STATE NEWS SERVICE

PUBLISHED DAILY EXCEPT MONDAY. GUARANTEED AVERAGE CIRCULATION DURING
1910 OVER 5,000 COPIES DAILY.

Advertisers may feel assured that in using the columns of The Morning Star they cover the city of Wilmington thoroughly, Eastern Carolina and a large part of upper South Carolina.

Advertising rates quoted on application. Subscription by mail or carrier in the city.

\$6.00 Per Year, in Advance.

The Wilmington Star Company, Inc.
WILMINGTON, N. C.

EVERYTHING FOR THE
OFFICE

C. W. YATES & CO.

WILMINGTON, N. C.

Book Dealers

... and ...

Office Outfitters

Agents for Globe-Wernicke Filing
Cabinets and Bookcases. Loose-
leaf and Card Systems. All Up-
to-date Filing Appliances. Office
Furniture. Typewriters of All
Makes. Carbon and Ribbons.

Kodaks and Supplies.

Waterman's Ideal Fountain Pens, Etc. Victor
Talking Machines. Sporting Goods, etc.

C. W. Yates & Company

117 MARKET STREET

Wilmington, N. C., Directory

1911-1912

PUBLISHED BY

Hill Directory Company

WILMINGTON, N. C. AND RICHMOND, VA.

*Containing a General and Business Directory, a Guide to the Streets of
Wilmington, N. C., Together with Much Useful Information
Classified as Miscellaneous.*

SEE GENERAL INDEX, PAGE 13

Vol.



VIII

Member Association of American Directory Publishers

COPYRIGHT 1911 BY HILL DIRECTORY CO.

Price, \$5.00.

For sale by C. W. YATES & CO., 117 Market Street.

*Directories of Other Cities on File in the Chamber of Commerce Office,
212 North Front Street.*

HILL DIRECTORY CO.

Home Office, 823 Mutual Building,

Richmond, Va.

PREFACE.

The measure of a town's progressiveness is the growth of its banking business. The banking resources of Wilmington have grown 340 per cent in the past ten years.—(Now over \$12,000.00.)

An indication of the business of a town is the growth of its Post Office receipts. The post office receipts of Wilmington have increased over 247 per cent in the last ten years—(Now over \$105,000.)

The proof of the growth of a seaport is its increase in imports and exports. The imports and exports of Wilmington have increased in the last decade 2147 per cent—(Now over \$28,000,000.)

This is sufficient proof of our rapid and substantial growth. The following are twelve of the many reasons for it, and will show why we expect to double our population in the next ten years:—

1. Wilmington is North Carolina's seaport city, the gateway of her commerce and trade. North Carolina is a vast state in area, larger than New York or Pennsylvania, and almost as large as New England. Wilmington is the natural distributing point for North Carolina and parts of South Carolina and Georgia. Think what it would mean if all of New England had only one such distributing seaport, and it will then be realized why Wilmington must grow, and is growing to meet the demands of this vast territory whose bountiful natural resources have hardly been touched.

2. Wilmington has the freight facilities of six lines of railroads, competing with water rates. Vessels come here from all parts of the world, our wharves accommodating ocean steamers drawing 24½ feet. Our channel will soon be deepened to 30 feet.

3. From the Middle West, the Panama Canal will be in more direct communication via Wilmington than by any other South Atlantic seaport, and cargoes to and from Wilmington will not be subject to the dangers of Cape Hatteras.

4. The projected Coastal Inland Waterway moves directly by Wilmington, and has already been completed to Beaufort, N. C.

5. Wilmington is the center of the greatest vegetable producing district in the United States. A few years ago no strawberries were raised except for domestic use; now WILMINGTON IS THE LARGEST STRAWBERRY RAISING DISTRICT IN THE WORLD. It is the LARGEST LETTUCE PRODUCING DISTRICT IN THE WORLD, and next to the largest peanut market.

6. WILMINGTON IS THE SECOND LARGEST COTTON MARKET ON THE SOUTH ATLANTIC SEABOARD, and the FOURTH LARGEST EXPORTING COTTON MARKET IN THE WORLD.

7. Our "Back Country" strength: There are within 50 miles of Wilmington over one million acres of idle land having the finest grade of soil type found in the Atlantic Coastal plain. In addition, there are available large areas of land of somewhat less valuable soil types but which are also highly suitable for agricultural uses. On the fine sandy loam with clay subsoil, a farm population of a half million could easily be supported, and an urban population of a quarter of a million in cities and towns.

8. Wilmington has eleven Building & Loan Associations, showing the thrift and industry of its home-builders.

9. Wilmington is that point on the Atlantic Coast where there is neither extreme heat nor excessive cold. A case of death has never been caused by sunstroke or by freezing.

10. Wilmington is the only point on the Atlantic Seaboard which is both a winter and a summer resort. Its mild winter months are the delight of Northern tourists, while the cool, invigorating summer season attracts travellers from the South, the location of Wilmington being easily accessible from both Northern and Southern states.

11. Wilmington is within ten miles by trolley of Wrightsville Beach, the most attractive seaside resort on the Atlantic Coast.

12. Wilmington has factories, oil mills, cotton mills, lumber mills, machine shops, cotton compresses and many miscellaneous industries, but it wants more of them.

In this small space it is difficult to enumerate the advantages of Wilmington and its surroundings, but enough has been said to show its remarkable progress beginning with the "Awakening of the South." The reasons above stated, coupled with our great natural advantages will compel people to come here when these advantages are known. And to call attention to these advantages is the object of this advertisement.

Every inquiry will receive prompt attention from that member of the chamber of Commerce most competent to deal with each specific case. We want energetic men in every line of business from every part of this country, and will extend to them a hearty welcome and our earnest co-operation.

Many new people have come to our section bringing with them valuable ideas and new methods. This is the kind of people we want, and this is the kind to whom our unexcelled and unexploited resources will bring prosperity and wealth.

Address:

Chamber of Commerce, Wilmington, North Carolina.

245339

The best thinking men and women are flocking to the live wire of the ROYAL FRATERNAL ASSOCIATION

Unseen, it helpeth with faithful hands,
Unheard, it speaketh Stronger than the storm.

Royal Fraternal Association

Home Office,
Charlotte, North Carolina.

A FRATERNAL INSURANCE ORGANIZATION, operating under the laws of North Carolina.

Why you should join THE ROYAL FRATERNAL ASSOCIATION.

1st. It is a Home Organization and gives employment to a large number of our people.

2nd. We give a larger amount of Insurance for the premium received than any regular Insurance Company.

3rd. The ROYAL FRATERNAL ASSOCIATION helps you when you are out of employment.

4th. You may take a certificate with the ROYAL FRATERNAL ASSOCIATION from 30 cents to \$4.00 per month.

5th. The payments are made monthly, and you are not bothered with collectors every week.

6th. The ROYAL FRATERNAL ASSOCIATION gives the best protection for sickness, accident and death.

Liberal terms are offered to reliable and energetic men and women. For further information address.

Box 371
C. B. BAILEY
Charlotte, N. C. Phone 1549

GEO. W. LUTTERLOH, Soliciting Organizer
402 South Seventh Street, WILMINGTON, N. C.

GENERAL INDEX

Abbreviations	41
Banks	21
Building and Loan Associations	22
Business Directory	413
Cemeteries	24
Chamber of Commerce	26
Churches	22
City Government	16
Clubs	24
Commercial Organizations	26
County Government	17
Courts	20
Fire Department	16
Hospitals and Homes	27
Index to Advertisements	14
Jewish Orders	27
Map	front of book
Military	27
Military Associations	28
Police Department	16
Post-office	19
Public Schools	29
Retail Merchants' Association	26
Societies—Miscellaneous	29
Societies—Secret	30
State Government	17
Street Guide	34
United States Government	19
Young Men's Christian Association	30

Index to Advertisements

Reference is especially invited to the following Alphabetical List of Responsible, Enterprising, Advertising Business Men, and also to the names in BLACK TYPE throughout the Book of those who take pride in sustaining the Directory, and who do not borrow their neighbor's Directory:

American National Bank.....	419
Astyptodyne Chemical Co.....	left top lines
Atlantic Paint and Varnish Works.....	right top lines
Bardin Moto Co., Inc.....	opp 361
Barnes, R. L. Safe & Lock Co.....	72
Bellamy, Robert A.....	right bottom lines
Branch's National Detective Agency.....	left bottom lines
Brock, John O.....	439
Brunswick Wood & Coal Co.....	right top lines
Burke, J. T.....	87
Callihan Pump and Well Co.....	back cover and 91
Cape Fear Machine Works.....	back cover and 463
Cape Fear Oil Co.....	6
Cantwell Lumber Co.....	462
Carolina Cut Stone Co.....	back cover
Carolina Insurance Co.....	back cover and 40
Carolina Trucking Development Co.....	3
Coster, Carl G.....	438
Cumming, Wm. M.....	front stencil edge
Daniels, C. H. & Co.....	461
Dick, Wm. A.....	front cover
Dick & Williams.....	front cover
Divine, M. W. & Co.....	left top lines
Eureka Pressing Club.....	right bottom lines
Evening Dispatch.....	back fly leaf
Foster, D. R. & Co.....	front cover and right bottom lines
Giles Clayton & Son.....	right top lines
"Good Luck" Baking Powder.....	opp 73
Hyman Supply Co.....	front cover
Interstate Audit Co.....	413
Krahnke, F. H. & Sons.....	back cover and 224
Leitner, Joseph F.....	left bottom lines
Life Insurance Co., of Va.....	left top lines
Mac Millan, Wm. D., Jr.....	416
Mercer & Evans Co.....	right side lines
Metropolitan Life Insurance Co.....	back cover
Metts, J. Van B.....	right bottom lines and 259

Meyer Leger.....	right side lines
Montague Manufacturing Co.....	right top lines and opp 249
Moore's Roger Sons & Co.....	back fly leaf
Munroe, W. & Co.....	left side lines
Murchison, J. W. & Co.....	4
Niestlie, Wm.....	right side lines and 280
Orrell Livery Co.....	front cover
Orton, The.....	3
Palace Market.....	inside back cover and 425
Pilcher, P. P.....	4
Platt & Haar.....	299
Prease Bros. Co.....	back cover
Pridgen's Pressing Club.....	front cover
Pure Food Market.....	beginning each letter of alphabet
Queen City Cycle Co.....	left top lines and 306
Reilly, James Owen.....	front cover and 312
ReVille & Camache.....	right side lines
Richmond Press.....	opp 104
Royal Fraternal Association.....	12
Schad, Joe.....	opp 360
Seitter, Geo. F.....	right top lines
Simmons, Geo. C.....	449
Smith Roofing Co.....	left bottom lines and 5
Sneed, A. C. & Co.....	347
Southern Manufacturing Co.....	opp 73
Southern Map Co.....	right bottom lines and 249
Stephens, Burett H.....	left side lines
Taylor Walker.....	top and bottom stencils and 364
Thrope, W. B. & Co.....	back cover
Tidewater Power Co.....	left side lines
Tucker's Wilmington Granite and Marble Works, front cover and 371	
Virginia-Carolina Chemical Co.....	opp 105
Waddey, Everett Co.....	bet. 376 and 377
Wilder, Herbert F.....	left side lines
Willson Co., The.....	bet. 408 and 409
Wilmington Chamber of Commerce.....	inside front cover
Wilmington Furniture Co.....	right bottom lines
Wilmington Grocery Co.....	right side lines
Wilmington Iron Works.....	right side lines
Wilmington Morning Star.....	7
Wilmington Pawn and Loan Office.....	400
Wilmington Slate and Metal Roofing Co.....	right side lines
Wilmington Stamp Works.....	left bottom lines
Woodward & Son.....	right top lines and opp 248
Wright, J. G. & Son.....	backbone
Yates, C. W. & Co.....	front cover and 8

MISCELLANEOUS

CITY GOVERNMENT

Mayor—Joseph D Smith
City Attorney—Herbert Mc-
Clammy
Asst City Attorney—George L
Peschau
City Clerk and Treasurer—
Thomas D Meares
Tax Collector—Charles H
White
City Engineer—F F Pillet
Recorders Court—J J Furlong
judge, F T Skipper clerk Marsden
Bellamy atty

Councilmen

M. G. Tiencken, Bernice C
Moore, Parker Quince Moore, Wm
E Perdeu
Superintendent of Health—Dr
Charles T Nesbitt
Milk Inspector—Dr T B Carroll
Plumbing Inspector—R H
Grant
Building Inspector—Charles
Schnibben
Superintendent of Streets—R O
Grant

Clerks of Markets

Front-Street Market—T H
Johnson
Fourth-Street Market—S O
Frink

Police Department

Chief of Police—John J Fowler
Captain—C W Woolard
Sergeants—Geo W Smith, H W
Howell, C E Wood, E J Grimsley

Fire Department

Chief—Charles Schnibben
Asst Chief—Will P Monroe
Superintendent—Fire Alarms—
John T Yates
Co No 1, 4th cor Princess, Thos
B. Jackson foreman
Co No 2, 6th cor Castle, Wil-
liam A Canady foreman
Hose Co No 3, 606 n 4th, Lud-
wig Freimuth foreman
Chemical Co No 1, 4th nr Mar-
ket, Peter N Fiek foreman
Hook and Ladder Co No 1, 4th
nr Market, W P Monroe foreman

Location Fire-Alarm Boxes

3 taps, fire out of testing cir-
cuit
5 taps, calls out extra hose wag-
on
4 taps, shut off electric light
6 taps, calls out extra engine
10 taps, riot call
12 taps, general alarm
13 Wilmington Compress
14 Nutt and Brunswick
15 Hilton Lumber Co
16 Fourth and Brunswick
17 Fifth and Nixon
18 Seventh and Harnett

COUNTY GOVERNMENT

New Hanover County

- 19 Eight and Hanover
- 21 Champion Compress
- 22 Second and Market
- 23 Water and Chestnut
- 24 Front and Red Cross
- 25 Front and Grace
- 26 Third and Red Cross
- 27 Third and Princess
- 28 Fourth and Grace
- 31 Sixth and Campbell
- 32 Sixth and Princess
- 33 Hemenway School
- 34 Seventh and Grace
- 35 Ninth and Chestnut
- 36 Seventh and Dock
- 41 Market and Water
- 42 Dawson and Surry
- 43 Front and Orange
- 44 Surry & Castle
- 45 Front and Castle
- 46 Third and Nun
- 47 Third and Wooster
- 48 Fifth and Orange
- 49 Fifth and Castle
- 51 Seventh and Nun
- 52 Seventh and Queen
- 53 Eight and Market
- 54 Twelfth and Market
- 55 Eight and Dawson
- 56 Fifth and Dawson
- 61 Ninth and Orange
- 66 Union School
- 112 City Hospital
- 114 Seventh and Brunswick
- 123 Standard Oil Co
- 124 Ninth and Red Cross
- 125 Carolina Apartments
- 126 Fourth and Harnett
- 211 City Livery Co
- 212 Front and Princess
- 411 Second and Wright
- 412 Kidder's Mill

Sheriff—Samuel P Cowan
 Chief Deputy—James H Taylor Jr
 Asst Deputy—W Harvey Cox
 Clerk Superior Court—John D Taylor
 Deputy Clerk—Wm N Harriss
 Register of Deeds—John Haar
 Treasurer—Hector McL Green
 Coroner—Charles D Bell M D
 Jailer—John M Branch
 County Commissioners—Duncan McEachern, chairman; Henry L Vollers, M W Divine, J Van B Metts, J A Kerr
 Board of Audit and Finance of County Commissioners—Duncan McEachern, Henry L Vollers, M W Divine, Clerk to Board: W A Williams
 Janitor Court House—W H Howe
 County Superintendent Schools—Washington Catlett
 Superintendent Health—Wm D McMillan M D

STATE GOVERNMENT

Executive Department

Governor—Hon W W Kitchin
 Lieutenant-Governor—Hon W C Newland

Secretary of State—J Bryan Grimes

Auditor—W P Wood

Treasurer—Benjamin R Lacy

Superintendent of Public Instruction—J Y Joyner

Attorney-General—T W Bickett

Law Clerk—G L Jones

Adjutant-General—R L Leinster

State Librarian—W O Sherrill

Secretary to Board of Agriculture and in Charge of Immigration—Elias Carr

Insurance Commissioner—James R Young

Commissioner of Agriculture—W A Graham

State Veterinarian—W G Christman

State Chemist—B W Kilgore

State Geologist—Joseph H Pratt

Commissioner of Labor and Printing—M L Shipman

Superintendent of Public Buildings and Grounds—C C Cherry

The Governor's council consists of the Secretary of State, Treasurer, Auditor, Superintendent of Public Instruction

Corporation Commission

Corporation Commissioners—Chairman, Franklin McNeil, Raleigh; Members, H C Brown and W T Lee; Clerk, A J Maxwell, Raleigh

Supreme Court of North Carolina

Chief Justice—Walter Clark, Raleigh

Associate Justices—William A Hoke, Lincolnton; Geo H Brown Jr, Washington; Wm B Allen, Goldsboro; Platt D Walker, Charlotte

Meets in Raleigh first Monday in February and last Monday in August

Judges of the Superior Court of North Carolina

First District—G W Ward, Washington

Second District—R B Peables, Jackson

Third District—Harry W Whedbee, Greenville

Fourth District—C M Cooke, Louisburg

Fifth District—Oliver H Allen, Kinston

Sixth District—Frank A Daniels, Goldsboro

Seventh District—C C Lyon, Elizabethtown

Eighth District—W J Adams, Carthage

Ninth District—J C Biggs, Durham

Tenth District—Benj F Long, Statesville

Eleventh District—Henry P Lane, Reidsville

Twelfth District—James L Webb, Shelby

Thirteenth District—E B Cline, Hickory

Fourteenth District—M H Justice, Rutherfordton

Fifteenth District—Frank Carter, Asheville

Sixteenth District—G S Ferguson, Waynesville

PORT WARDENS

(111½ n Water)

Port Wardens—William N Harris, E D Williams, L H Skinner

UNITED STATES GOVERNMENT

President—Wm H Taft, Ohio; salary, \$75,000

Vice-President—James S Sherman, New York; salary, \$12,000

Secretary of State—Philander C Knox, Pennsylvania; salary, \$12,000

Secretary of Treasury—Franklin MacVeagh, Illinois; salary, \$12,000

Secretary of War—William H Stinson, New York; salary, \$12,000

Secretary of Navy—Geo von L Meyer, Massachusetts; salary, \$12,000

Secretary of Interior—Walter L Fisher, Illinois; salary, \$12,000

Secretary of Agriculture—Jas Wilson, Iowa; salary, \$12,000

Secretary of Commerce and Labor—Chas N Nagel, Missouri; salary, \$12,000 . .

Postmaster-General—Frank H Hitchcock, Massachusetts; salary, \$12,000

Attorney-General—Geo W Wickersham, New York; salary, \$12,000

Speaker of the House—Champ Clark, Missouri; salary, \$12,000

Custom House

Collector of Customs—Benjamin F Keith

Deputy Collector—Thomas L Vines

Inspector—Edward G Polly

Custodian—James E Howard

Post Office

Postmaster—Thos E Wallace

Assistant Postmaster—Warren G Elliott

Money Order Clerk—J D Doscher Jr

Registry Clerk—Robt F Colwell

Asst Registry Clerk—J A Price

Stamp Clerk—H B Wilson

General Delivery Clerks—Enoch L Lee, E H Davis

Clerks—J J Loughlin, E B

Loughlin, Jno W Moore, R H

Morris, A B Guyton, J Mercer

Taylor, C H Holsonback, A A

Hergenrother, G W Hill, O C Hill,

L G Jordan

Carriers—W H Cutlar, W A

Green, R H White, J E Hall, J W

Neil, W G A Otersen, Alex Sampson, Wm Sheehan Jr O D Telfair, Warren C Noyes, Henry W Thurber, J W Holt, Chas A Stewart, J A Fettel, C W Hollowbush, E Roscoe Hall,

Substitute Carriers—C D Mae-pass, P R Jordan, A E Nixon

Special Messengers—C W Clemenson, LeRoy Street

Custodian U S Court-House and Post-Office Bldg—Thos E Wallace

Janitor—Jno E Silva

Engineer—Jas Wenberg

Helpers—Jno MacRae, Geo W Murray

Weather Bureau

Observer in Charge—Geo W Felger

Assistant Observer—Harold McClelland

Engineer Office

In charge of fortifications and rivers and harbor works in North Carolina

District Engineer—Horton W. Stickle

Asst Engineer—Robert C Merritt

Junior Engineers—Carl J Josenhaus, Leo A Knapp, John D Spinks

Chief Clerk—Jas C Lodor

Messenger—Louis Belden

COURTS

Circuit Court of the Eastern District of North Carolina

Judges—Nathan Goff and Jeter C Pritchard

District Attorney—H F Seawell
Marshall—Claudius Dockery

Clerk—S P Collier

Circuit Court at Raleigh fourth Monday after fourth Monday in April and October, at Wilmington second Monday after the fourth Monday in April and October

Circuit Court of the Western District of North Carolina

Judges—Nathan Goff and Jeter C Pritchard

District Judge—Jas E Boyd

District Attorney—Alfred E Holton

Marshal—Jas M Miliken

Clerk Asheville—W S Hyams

Clerk at Charlotte & Statesville—Henry C Cowles

Clerk at Greensboro—Samuel L Trogdon

Clerk at Wilkesboro—Milton McNeil

Circuit Court at Greensboro first Monday in April and October; at Statesville third Monday in April and October; at Asheville first Monday in May and November; at Charlotte first Monday in June and December

District Court of the Eastern District of North Carolina

Judge—Henry Groves Connor
 District Attorney—H F Seawell
 Marshall—Claudius Dœkery
 Clerk at Raleigh—Hiram L Grant

Clerk at Elizabeth City—T J Markham

Clerk at Wilmington—S P Collier

Clerk at New Bern—Geo Greene

Clerk at Washington—Arthur Mayo

Deputy Clerk at Raleigh—Geo L Tonnoffski

District Court at Raleigh fourth Monday after fourth Monday in April and October; at Elizabeth City second Monday in April and October; at New Bern fourth Monday in April and October; at Wilmington second Monday after the fourth Monday in April and October.

District Court of the Western District of North Carolina

Judge—Jas E Boyd
 District Attorney—Alfred S Holton

Marshal—Jas M Miliken
 Clerk Asheville—W S Hyams
 Clerk at Charlotte and Statesville—Henry C Cowles

Clerk at Greensboro—Samuel L Trogdon

Clerk at Wilkesboro—Milton McNeill

District Court at Greensboro first Monday in April and October; at Statesville third Monday in April and October at Asheville first Monday in May and November; at Charlotte first Monday in June and December; at Wilkesboro fourth Monday in May and November

BANKS AND SAVINGS INSTITUTIONS

American National Bank
 (210 n Front)

Capital—\$250,000.00

President—W B Cooper

Vice-President—Geo O Gaylord

Cashier—Thos E Cooper

Asst Cashier—W H Smith

Directors—Geo O Gaylord, Geo W Huggins, A G Warren, Cuthbert Martin, Herbert McClammy, V Sidbury, J J Hopkins, J T King, W B Cooper, Thos E Cooper

Southern National Bank
 (Southern Bldg)

President—C N Evans

Vice-President—J A Taylor

Vice-President—Hugh MacRae

Cashier—J W Simpson

Directors—Hugh MacRae, Z W Whitehead, J A Taylor, J H Hehder, Isadore Bear, Edward Aherns, H C Bridged, S O Mid-

dleton, C C Pridgen, Jurgen Hoar,
John H Brown

Atlantic Trust and Banking Co
(Southern Bldg)

President—C N Evans

Vice-President—B H J Ahrens

Cashier—Milton Calder

Directors—L B Rogers, B H J
Ahrens, Jno H Kuck, C W Yates,
M O'Brien, J G L Gieschen, B
Solomon, I M Bear, B O Stone, C
J Mitchell

Murchison National Bank

(Front cor Chestnut)

Capital—\$850,000.00

Surplus and Profits—\$475,000.-
00

President—Henry C McQueen

Vice-President—Jno V Grainger

Cashier—C S Grainger

Directors—M W Divine, Hen-
ry C McQueen, M W Jacobi, Jno
V Grainger, Wm Calder, J H
Chadbourn, W E Worth, C W
Yates, H L Vollers, M J Corbett,
Jas A Springer, Shirley Carter,
Jno F McNair, Walker Taylor, D
McEachern

The People's Savings Bank

(Front cor Princess)

Capital and Surplus—\$145,000.-
00

President—Henry C McQueen

Vice-President—M J Corbett

Cashier—Frederick W Dick

Asst Cashier—J H Davis

Directors—Henry C McQueen,
Edward C Holt, DeWitt C Love,
R R Stone, Morris W Divine, Jas
A Springer, M J Corbett, Walker
Taylor, Thos H Wright, F W
Dick, C C Chadbourn, B C Moore,
J G Barentine, R R Bellamy, J T
Foy, J F Post, J O Reilly Thos
Wilson, F B Gault

Wilmington Savings and Trust Co

(110 Princess)

Capital—\$100,000.00

Surplus—\$200,000.00

President—C E Taylor, Jr

Vice-Presidents—Harry Wal-
ters and John W Norwood

Cashier—J L Williams

Directors—Jno W Norwood,
Harry Walters, Napoleon B Ran-
kin, D MacRae, Daniel O'Connor,
Henry Louis Vollers, J W Yates,
C E Taylor Jr, J V Grainger, Wm
Calder, W V Hardin, H C Bear, J
H Chadbourn, W F Robertson, J
D Bellamy Jr

**BUILDING AND LOAN ASSO-
CIATIONS**

**Citizens' Building and Loan Asso-
ciation**

(9 Odd Fellows Bldg)

President—Wm H Chadbourn

Vice-President—Harry G Small-
bones

Secretary and Treasurer—Jno D Bellamy Jr

Attorneys—Bellamy & Bellamy

Directors—Wm H Chadbourn, Harry G Smallbones, Marsden Bellamy, Timothy Dolan, R C Merritt, R C DeRosset, Geo S LeGrand, J Weil, Jas H Chadbourn, Jas W Jackson, M Rosenmann, J C Springer, J D Bellamy Jr

Clarendon Savings and Loan Association

(17 Princess)

President—DeWitt C Love

Clarendon Savings and Loan Association

(17 Princess)

President DeWitt C Love

Vice-President—Cuthbert Martin

Secretary and Treasurer—Samuel P Collier

Attorney—Herbert McClammy

Directors—DeWitt C Love, Samuel P Collier, Herbert McClammy, C P B Mahler, E T Taylor, Cuthbert Martin

Co-Operative Building and Loan Association

(124 Princess)

President—W E Worth

Vice-President—B C Moore

Secretary-Treasurer—Thos H Wright

Asst Secretary—R H Northrop

Attorney—T W Davis

Directors—Wm E Worth, B O

Stone, J H Hinton, T W Davis, Thomas H Wright, Bernice C Moore, L W Moore, R H Northrop, W E Yopp, J Van B Metts, A Shrier

Hanover Building & Loan Association

(207 Princess)

President—John J Fowler

Vice-President—J Y Yates

Secretary-Treasurer — Herbert F Wilder

Mechanics' Home Association

(108 Princess)

President—Walker Taylor

Vice-President—L Stein

Secretary-Treasurer—Wm M Cumming

Attorney—W B McKoy

Directors—Walker Taylor, R H Pickett, W E Perdue, T B Carroll, R F Warren, I Shrier, N M MeEachern, W B McKoy, Roger Moore, Lewis Stein

North Carolina Home Building Association

(3d cor Princess)

President—Chas W Yates

Vice-President—J Weil

Secretary and Treasurer—Jas H Taylor Jr

Attorney—Jno D Bellamy

Directors—Chas W Yates, Wm H Bernard, G T Flynn, Jacob Weil, Herbert F Wilder, J W Freeman, J H Taylor Jr, J Owen

Reilly, D M Beardsley, J W H Fuchs, C W Polvgot, A G Warren, Joseph W Little, C T Harper

Peoples Building and Loan Association

(206 Princess)

President—W E Perdw

Vice-President—J W H Fuchs

Attorney—Woodus Kellum

Secretary and Treasurer—D R Foster

Directors—J A Springer, A H Harris, Owen Martindale, Robert Scott, R A Burnett, E P H Strunck, E P Bailey, A Alligood, William Struthers, L D Latta, James M Hall, S M Boatwright

The Southern Mutual Home and Real Estate Company

(7 Masonic Temple)

President—C C Brown

Vice-Presidents—W Ross Davis, Geo O Gaylord, J S McRae

Secretary—M C Hammond

Treasurer—T E Brown

Attorney—C D Weeks

Directors—W A Wilson Jr, J J Loughlin, Thomas H Doshier, H H Covington, T O Evans, W H Humphrey, E T Wooten, C R Aycock, Cleophas Vaughan

Wilmington Homestead and Loan Association

(Front cor Grace)

President—J G Barentine

Vice-President—Henry C McQueen

Secretary-Treasurer—Clement C Brown

Attorney—Jno D Bellamy Jr

Directors—W C Peterson, W B Thorpe, J R Hanby, Henry C McQueen, Carl W Polvgot, Jno H Hardin, Jas G Barentine, J Hicks Bunting, C H Doek

Rural Building and Loan Association

(118 Princess)

President—R C DeRosset

Vice-President—J Holmes Davis

Secretary and Treasurer—James Owen Reilly

CEMETERY COMPANIES

Oakdale Cemetery Company

(3 Odd Fellows Bldg)

President—W H Chadbourn

Secretary-Treasurer—Richard J Jones

Superintendent—Timothy Donlan

Directors—Wm E Springer, Wm H Northrop, Wm H Yopp, W H Chadbourn, H L Fennell, M W Divine, T O Bunting

Bellevue Cemetery Co

(211 Princess)

President—Harry A DeCover

Vice-President—Geo W Bornemann

Secretary-Treasurer—Walter E Yopp
 Superintendent—Jas H King
 Directors—Geo W Linder, Samuel G Hall, John A Everett, Wm Simpson, J C Davis, G W Bornemann, J O Brown

CEMETERIES

Bellevue Cemetery
 (17th Street rd)

Superintendent—James H King

National Cemetery
 (Located at head of Market street)

Superintendent in charge—Geo H Taylor

Oakdale Cemetery
 (13th to 17th bet Hall and Savage)

Superintendent—Timothy Donlan

Oak Grove Cemetery
 (The property of the city in which are interred the pauper dead)

Superintendent—Henry Gerdes

***Pine Forest Cemetery**
 (Head Red Cross Street)

President—Jos Jones

Sec-treas—Jacob Johnson
 Superintendent—Jasper Lofton

CHURCHES

Adventists

Second, 6th nr Church, Rev Jos P King pastor
 Front Street, Front nr Dawson, Christian Advent Church, 4th cor Church, Rev Oscar T Mattox pastor

Baptist

Brooklyn, 4th cor Brunswick, Rev Charles F Whitlock pastor
 First, Market, cor 5th, Rev J H Foster pastor
 Free Will, 807 s 8th, Rev Calvin J Carr pastor
 Primitive, Castle nr 5th, Rev Isaac Jones pastor
 Southside, 5th cor Wooster, Wilbur G Hall

Catholic

St Thomas, Dock nr 2d, Rev Father Christopher Dennen pastor

Christian

First Church of Christ, Dock bet 3d and 4th, Rev Clement M Morton pastor

Christian Scientists

First Church of Christ, Market
and 17th sts

Episcopal

St James, 3d cor Market, Rev
William H Milton rector

St John's Red Cross cor 3d,
Rev Wm E Cox rector

St Paul's, 4th cor Orange,
Church of the Good Shepherd,
Queen cor 6th, Rev Thos P Noe
rector

Hebrew

Temple of Israel, 4th cor Mar-
ket, Rev Samuel Mendelsohn D D
rabbi

Lutheran—English

St Matthew's, 4th nr Harnett,
Rev H E Beatty pastor

Lutheran—Evangelical

St Paul's, 6th cor Market, Rev
Wm A Snyder pastor

Methodist, South

Bladen Street, 5th cor Bladen,
Rev William L Rexford pastor

Fifth Street, 5th between Nun
and Church, Rev G Troy Adams,
pastor

Grace, 4th cor Grace, Rev John
C Wootten pastor

Trinity, 9th cor Market, Rev E
C Sell pastor

Presbyterian

Immanuel, Front cor Queen,
Rev J Stephen Crowley pastor

First, Third cor Orange, Rev
Jno M Wells pastor

St Andrew's, 4th cor Campbell,
Rev A D McClure pastor

Delgado Mission, 95 Delgado

Sanctified

Unknown Tongue, 206 Wright

Udenominational

Free Shelter Mission, 217 s
Front

Seamen's Bethel, 20 Dock
Salvation Army, 207 Market,
George P Williams adjutant

COLORED CHURCHES

Baptist

Central, 7th cor Red Cross, Rev
Geo W Moore pastor

Ebenezer, 7th bet Ann and
Orange, Rev George Billups pas-
tor

First, 5th cor Campbell, Rev
John H Rhoe pastor

Shiloh, Walnut cor McRae, Rev
Wm H Moore pastor

Christian

St Louis, 7th cor Bladen, Rev Jacob Onslow pastor

Congregational

Christ, Nun bet 6th and 7th, Rev M L Baldwin pastor

Episcopal

St Mark's, 6th cor Grace, Rev William B Suthern rector

Holiness

Saints Rest, 8th cor Hanover, Rev Calvin J Wilcox pastor

Methodist

Price Memorial, 12th n e cor Orange

Mt Zion, 5th nr Swann, Rev E T Bailey pastor

Mt Olive, Wright cor 7th, Rev Joseph Hall pastor

St Johns, Princess nr n 13th,

St Luke's, 7th cor Church, Rev George L White pastor

St Luke's Mission, Nixon nr 8th, Rev T F Sheppard pastor

St Stephens, 5th cor Red Cross, Rev Geo D Carnes pastor

Trinity, Brunswick cor 7th, Rev Gibert H Caldwell pastor

Presbyterian

Chestnut Street, Chestnut nr 8th, Rev James A Bonner pastor

Undenominational

Union Holiness, 8th cor Hanover

Church of God and Saints of Christ, 1009 Princess

Holy Church of the New Covenant, 11th cor Dawson, Rev Wm H Fulford pastor

Church of the Sanctified, 1014 Campbell

CLUBS

Cape Fear Club

(203 North Front)

President—George B Elliott

Vice-President—J H Brown

Sec-Treas—H H McIlhenny

Chairman House Committee—H M Chase

Governing Board—J H Brown, H M Chase, T W Davis, W A Dick, Dr C P Bolles Jr

Commercial Club

(212 n Front)

President—C N Evans

Vice-President — Thomas Wright

Secretary-Treasurer—John A McGeahy

Harmony Circle Club

(28 South Front)

President—G Dannebaum

Vice-President—T W Solomon

Secretary—Marcus Rosenman
Treasurer—E I Bear

Wilmington Gun Club
(Near Delgado Mills)

President—Brooke G Empie
Vice-President—Geo H Howell
Sec-Treas—James D Kelly

Cape Fear Golf Club
(Near Delgado Mills)

President—George Rountree
Vice-President—J J Blair
Secretary—Milton Calder

Carolina Yacht Club
(Club-house, Wrightsville Beach)

Commodore—Edwin A Metts
Fleet Captain—A B Skelding
Flag Captain—W D McMillan
Jr
Purser—R G Rankin Jr
Marshall—Hector McL Green
Supt Club-House—F A Lord
Chairman Regatta Committee—
W D McMillan Jr
Governing Board—S M Boat-
wright, Edwin A Metts, A B
Skelding, Waddell Watters, O A
Wiggins

Magnolia Fraternal Association
(215 n Front)

Steward—John Poole

Atlantic Yacht Club
(Wrightsville Beach)

President—J Holmes Davis

Vice-President—James Owen
Reilly

Sec-Treas—John R Hanley

Hanover Seaside Club
(Ocean View and Carolina Beach)

President—M Schibben
Vice-President—J W Duls
Sec-Treas—C B P Mahler

Judge Bornemann's Glee Club,
Organized May 25, 1910.
(216 Princess)

Membership 500; Judge G W
Bornemann, president

L'Arioso German Club

President—T H Wright
Vice-President—E P Bailey
Sec-treas—Meares Harriss
Leader—E P Bailey
Governing Committee—T H
Wright, H M Chase, E P Bailey,
Graham Kenan, V R C King,
Meares Harriss, J W Williamson

L'Agile Cotillon Club

President—John R Murchison
V-President—T W Wood
Sec-Treas—E F Peschau
Leader—P L Cantwell
Governing Board—The above
named gentlemen and Bernard
O'Neill, L T Moore, Waddell Wal-
ters

Howard Relief Club
(Front n e cor Orange)

President—J G L Gieschen

Vice-President—J William H Fuchs
 Sec-Treas—A F Eilers

COMMERCIAL ORGANIZATIONS

Bureau of Credits
 (114 n Front)

President—L B Rogers
 Vice-President—Louis Einstein
 Secretary—Stuart R Keyes
 Directors—L B Rogers, Louis Einstein, Edward Ahrens, J B Rice, George V Harrell

Chamber of Commerce
 (212 n Front)

President—M J Corbet
 V-President—L E Hall
 Sec-Treas and Traffic Mgr—Oscar F Cooper

East Carolina Truck and Fruit Growers' Association
 (Masonic Temple)

President—Wm E Springer
 Vice-President—J A Westbrook
 Mt Olive N C
 Secretary and Business Agt—H T Bauman, Wilmington, N C
 Treasurer—S H Strange, Fayetteville, N C

Linville Improvement Co
 (514 Southern Bldg)

President—Donad MacRae
 Secretary and Treasurer—R M Sheppard

North Carolina Waterways Association
 (114 Princess)

President—James H Chadbourn
 Secretary-Treasurer — Meares Harriss
 Executive Committee—J A Taylor, W E Worth, H C Smallbones, R A Parsley, D L Gore, M W Divine, J H Chadbourn, Meares Harriss

Retail Merchant's Association of Wilmington, N C
 (Masonic Temple)

President—A M Hall
 Vice-President—B C Moore
 Secretary—Stuart R Keyes
 Treasurer—Jos A Price
 Directors—J M Solky, Geo S Boylan, G Henry Haar, Cuthbert Martin, E H Munson, I W Solomon, C W Polvogt

United Commercial Travelers

Cape Fear Council No 374, meets in K of P Hall second and fourth Saturdays in the month
 Secretary—L H Burnett

The Wilmington Association of Credit Men
 (114 n Front)

President—L B Rogers
 Vice-President—M W Jacobi
 Secretary-Treasurer—Stuart R Keyes
 Directors—Edward Ahrens, C N Evans, J A Taylor, Louis Einstein, L E Hall

Wilmington Civic League
 (30 Garrell Bldg)

President—Adam Empie

1st Vice-President—Mrs R W
Hicks
Secretary—Mrs M L Stover
Treasurer—Herbert McClammy

HOSPITALS AND HOMES

James Walker Memorial Hospital
(Tenth cor Red Cross)

President—Walter G McRae
Secretary—Geo R French
Managers—Geo R French, De-
Witt C Love, Wm H Sprunt, Wm
J H Bellamy M D, Samuel Bear
Jr, Martin S Willard, W C Stew-
art

Physician—Ralph B Seem
Matron—Miss Frances E Small-
wood

United States Marine Hospital
(Eight cor Nun)

Surgeon in Charge—Charles H
Gardner

Catherine Kennedy Home
(903 Princess)

President—Mrs Roger Moore
Vice-President—Mrs Philander
Pearsall

Treasurer—Mrs Wm R French
Secretary—Miss Louise Harlow
Matron—Miss Theresa Moore

JEWISH ORDERS

Independent Order B'Nai B'rith

North State Lodge, No 222,
meets on the first Sunday of each
month in Harmony Circle Hall, H
C Bear, president, Adolph Good-
man

Ladies Concordia Society

President—Mrs A Liebman
Secretary—Mrs S Mendelsohn
Treasurer—Mrs S Solomon

MILITARY

North Carolina National Guards
in Wilmington

Second Regiment

Colonel—H Churchill Bragaw
Lieutenant-Colonel—J Van B
Metts

Major First Battalion—C B
Elliott

Major Second Battalion—T S
Pace

Major Third Battalion—W C
Rodman

Regimental Staff—Adjutant, Cap-
tain, H H Murray, Chaplain, Cap-
tain N Harding; Commissary,
Captain F L Black

Wilmington Light Infantry

(Organized 1853)

(Armory 411 Market)

President—E F Peschau
Vice-President—C L Meyers
Secretary-Treasurer—P L Cant-
well

Captain—E A Metts

First Lieutenant—P L Cantwell

Second Lieutenant—J B Lynch

Sergeants—W A Peschau, Z K
Bell, E H Holmes, E F Peschau, E
C Dickenson, E C Hines

**Boys' Brigade, First N C Regi-
ment**

(Organized 1896)

(Armory 201 Church)

Commander—Walker Taylor

Manager—Charles Dushan
 Captain—D R Doshier
 First Lieut—C C Davis
 Second Lieut—J C McAllister

MILITARY ASSOCIATIONS

Third North Carolina Infantry Association

(Organized February 2, 1866; Anniversary May 16th)

Meets first Monday in January, April, July and October

President—W H Northrop
 Vice-President—James I Metts
 Secretary—W L DeRosset

Daughters of the Confederacy

President—Mrs Junius Davis
 Vice-President—Mrs F L Hug-
 gins

Secretary—Mrs Richard Price
 Registrar—Mrs Martin Wil-
 lard

Treasurer—Mrs J F Woolvin
 Corresponding Secretary—Mrs
 E K Bryan

United Confederate Veterans (Cape Fear Camp, No 254)

Commander—Jas I Metts
 Adjutant—L Leon
 Sergeant-Major—A G Hankins

North Carolina Society of the Co- lonial Dames of America

President—Mrs Jas Sprunt
 Vice-President—Mrs A M Wad-
 dell

Recording-Secretary—Mrs E L
 Prince

Corresponding Secretary—Mrs
 W X Harriss

Treasurer—Mrs E P Bailey
 Registrar—Mrs Wm Latimer
 Historian—Mrs Robt Strange

PUBLIC SCHOOLS

School Committee Dist No 1—
 J Allen Taylor, chairman, Samuel
 Bear, W E Perdue

School Committee Dist No 2—
 J H Chadbourn chairman, C W
 Worth, J D Bellamy Jr

Superintendent of Schools—
 Jno J Blair

High School—Ann bet 4th and
 5th. H S Shaw principal

District No 1

Hemenway School—5th bet
 Chestnut and Grace, Oscar A
 Hamilton prin

Peabody School (colored)—
 6th bet Red Cross and Campbell,
 J A Bonner prin

District No 2

Union School—6th cor Ann
 Miss Mary E Cook prin

Williston School (colored)—7th
 nr Ann, Albert L Mebane princi-
 pal

Delgado School—Delgado, Miss
 Florence Grant teacher

SOCIETIES—MISCELLANEOUS

Associated Charities

(Court House)

President—Rev Alex D Me-
 Clure

Vice-President — Philander
 Pearsall

Treasurer—S M Boatwright
Secretary—Miss Carrie L Price

Hibernian Benevolent Society

Meets the first Thursday in each month in Hibernian Hall

President—Timothy Donlan
Vice-President—Jas J Allen
Secretary—Wm Sheehan
Treasurer—Jas O Reilly

Knights of Columbus

Meets second and fourth Mondays at Hibernian Hall, 103 n 3d
Grand Knight—Henry Bauman
Financial Secretary—Ernest Peschau

Seamen's Friend Society, Port of Wilmington

(Front cor Dock)

President—James I Metts
Vice-President—George R French
Secretary—Treasurer—T F Wood

Keeper of Home—H Willoughby

Society of the Prevention of Cruelty to Children and Animals

President—Alex S Heide
Vice-President—S W Sanders
Sec-Treas—Philip Heinsberger
Superintendent—J F Gause
Veterinary Surgeon—Thos B Carroll

United Charities (Colored)

(1116 North 7th)

President—Simon Richardson
Secretary—Essie Richardson

Wilmington Driving Association (210 Princess)

President and Treasurer—Morris M Caldwell

Vice-President—W D McMillan Jr

Secretary—K C Sidbury

Young Men's Christian Association

(301 North Front)

President—Dr Jos Akerman

Vice-President—L B Rogers

Recording Secretary—Dr J W Stanly

Treasurer—J A McGeachy

General Secretary—J B Huntington

Assistant Secretary—M O Alexander

Physical Director—B A Thees

SOCIETIES—SECRET

A F and A M

Wilmington Lodge, No 319, A meets every third Tuesday in Masonic Temple, Thos F Bagley secretary

St John's Lodge, No 1, meets every second Tuesday in Masonic Temple, A S Holden secretary

Orient Lodge, No 395, meets first Thursday in each month in Masonic Temple, Clement C Brown secretary

Concord Chapter, No 1, Royal Arch Masons, meets the third Monday in each month in Masonic Temple, Wm A Martin secretary

Munson Council, No 4, Royal and Select Masters, meets every

second Monday in Masonic Temple, W A Martin recorder

Plantagenet Commandery, No 1, Knights Templar, meets the second Wednesday in each month in Masonic Temple, W A Williams recorder

Johnson Blakely Lodge of Perfection, No 3, meets every fourth Wednesday evening at Masonic Temple, W A Martin secretary

Grand Chapter Royal Arch Masons of N C, office Masonic Temple, Jas C Munds, grand secretary

Grand Council Royal and Select Masons of N C, office Masonic Temple, Jas C Munds, grand recorder

Grand Commandery, Knights Templar of N C, office Masonic Temple, Jas C Munds, grand recorder

B P Order Elks

Wilmington Lodge, No 522 meets every Thursday in Elks' Temple, 213 n Front, E R, H C Longley, secretary, James Owen Reilly

Fraternal Mystic Circle

Carolina Ruling, No 345, meets every first Monday in each month, Dr J H Dreher worthy recorder

Improved Order of Red Men

Cherokee Tribe, No 9, meets in Red Men's Hall every Thursday William H Lane C of R

Eyota Tribe, No 5, meets in Red Men's Hall every Tuesday, F K J Fuels C of R

Independent Order of Odd Fellows

Campbell Encampment, No 1, meets first and third Monday nights in Odd Fellows' Hall, John E Wood secretary

Cape Fear Lodge, No 2, meets every Tuesday in Odd Fellows' Bldg, Jas T Riley secretary

Hanover Lodge, No 145, meets every Friday in Odd Fellows' Bldg, John E Wood secretary

Letitia Lodge, No 3, D of R, meets every Friday night at 8 o'clock in Odd Fellows' Hall, Mrs Augustus Farrow secretary

Orion Lodge, No 67, meets every Wednesday in Odd Fellows' Bldg, A T Parker secretary

Wilmington Lodge, No 139 meets every Thursday in Odd Fellows' Bldg, W C Smith secretary

Jr O U A M

Jeff Davis Council, No 63, meets every Thursday night at 125 Market St, Jno E Wood secretary

George Washington Council, No 67, meets every Friday night at 125 Market St, M H P Clark secretary

Fraternal Order of Eagles
(206½ n Front)

Carolina Aerie, No 1171, Secretary, A M Rheinhold

Knights of Honor

Carolina Lodge, No 434, meets at 105 n 3d first and third Tuesday in each month, Reporter, F W N Harriss

Red Cross Association
(711 Market)

Wilmington Sub Division, Mrs Walter Parsley, president

Daughters of Liberty

New Hanover Council, No 6, meets at 125 Market St. every Monday in the month, Mrs J T Ezzell financial secretary, Mrs Amelia Burnett, recording secretary

Knights of Pythias

Stonewall Lodge, No 1, meets every Monday in Castle Hall, third floor, Murchison National Bank Bldg, W C Smith K of R and S

Clarendon Lodge, No 2, meets every Tuesday evening in Castle Hall, third floor Murchison National Bank Bldg, Jno F Littleton K of R and S

Germania Lodge, No 4, meets every Thursday in Castle Hall, 25

s Front; Jno Haar K of R and S
Jefferson Lodge, No 61, meets every Thursday in Castle Hall, third floor, Murchison National Bank Bldg, A S Holden K of R and S

Delgado Lodge, No 195, meets every Wednesday in Castle Hall, Delgado Mills, W C Scoggins, K of R and S

Insurance Department Section, No 221, meets annually in Castle Hall, third floor Murchison National Bank Bldg, J F Littleton see-treas

Royal Arcanum

Cornelius Harnett Council, No 231, meets in Odd Fellows' Hall every second and fourth Monday, L Mendelsohn secretary

Carolina Council, No 1874, meets in Odd Fellows' Hall the first and third Mondays in each month, H E Bonitz secretary

Independent Order of Foresters

Court Cape Fear, No 4906, meets every second and fourth Monday at Old Masonic Hall, B D Hamilton, chief ranger

Woodmen of the World

Camp No. 341, meets every Tuesday night in Castle Hall, Delgado, Joseph Schull C C, Orin Johnson elk

Live Oak Camp, No 6, meets every second and fourth Monday in each month in Odd Fellows' Hall, Geo C Jackson elerk

GUIDE TO STREETS

Note.—The numerical streets extend north and south from Market, commencing with 2d, and increasing eastward to 18th.

- A B C Alley—east from 918 n 4th
Anderson—continuation of 9th from Grace to Swann between McRae and Dickinson
Ann—from river to corporate limits between Orange and Nun
Ashe—from 4th to 7th between Graffin and Smith
Bailey's Alley—from Front to 2d between Dock and Market
Bay—continuation of 12th from Grace to Fanning between Wood and 13th
Beatty's Alley—east from 2d to 3d between Hanover and Brunswick
Beck Alley—west from 413 n 6th to 5th
Bladen—from river to McRae between Brunswick and Harnett
Blake's Alley—from 4th to 5th between Castle and Church
Blaney's Alley—from 308 s 3d
Bloom's Alley—east from 811 n 7th
Blount's Alley—south from 612 Princess to Market
Bradley—from the river to 4th, first north Parsley
Bradley's Alley—east from 512 n 6th to 7th
Brook's Lane—from 7th to 8th between Campbell and Red Cross
Brooklyn—north from Swann between 8th and 9th
Brown—from Swann north to Hilton between 5th and 6th
Brown's Alley—west from 5th between Bladen and Harnett
Brunswick—from river to McRae between Hanover and Bladen
Bunting Avenue—west from 915 n 5th
Campbell—from river to McRae between Red Cross and Hanover
Cape Fear—from 4th to 17th between Milton and Graffin
Carolina Place—east from 17th, second south of Market
Castle—from river to city limits between Church and Queen
Chadbourn Alley—west from 5th between Bladen and Harnett
Charlotte—east from 410 n 11th
Chestnut—from river to city limits between Princess and Grace
Church—from river to city limits between Castle and Nun
Church Alley—between Dock and Orange from Front to 2d
Church Street Alley—east from 513 s 8th
Cleveland Alley—from Bladen to Harnett between 9th and 10th
Cleveland Avenue—from Bladen to Harnett between 2d and 3d

- Collier's Alley—east from 814 n 4th
 Cottage Lane—from 3d to 4th between Dock and Orange
 Cotton Mill Alley—west from 806 s Front between Wooster and Dawson
 Cowan—from river to 3d, first north of Harnett
 Crist's Alley—east from 113 s 2d
 Cumming's Alley—west from 213 s 2d
 Custom-House Avenue—west from 9 n Front between Market and Princess
 Davis—from river to 4th between Cowan and Parsley
 Dawson—from river to city limits between Wooster and Wright
 Dickinson—continuation of 10th from Grace to Swann between Anderson and Wood
 Dock—from river to city limits between Market and Orange
 Dudley Alley—part of Grace between McRae and 9th
 East Wilmington—a settlement two miles east of city limits on Market or Princess street roads
 Eighth—north and south from 718 Market
 Evan's Alley—east from 421 s 4th
 Fanning—continuation of Brunswick from McRae to 13th between Moore and Green
 Fick's Alley—from 9th south between Queen and Wooster
 Fifth—north and south from 421 Market
 Ford's Avenue—from Campbell between 5th and 6th
 Ford's Row—east from 914 n 3d
 Foster's Alley—north from 507 Campbell
 Fourth—north and south from 319 Market
 Front N—from Market to Harnett, then to 4th between Water and 2d
 Front S—from city limits to Market between Water and 2d
 Gaylord's Alley—south from rear 708 Dickinson
 Gerdes' Alley—from 8th to 9th between Queen and Wooster
 Glenn—east from 13th, first north of Castle
 Gore's Alley—south from Orange to Ann, first east of 10th
 Grace—from river to eastern city limits between Chestnut and Walnut
 Graffin—from 4th to 17th between Cape Fear and Ashe
 Green—continuation of Hanover from McRae to 13th between Fanning and Miller
 Gwynn—continuation of Walnut
 Hall—from McRae east of Oakdale Cemetery
 Hanby Alley—north from 714 Bladen

- Hanby's Row—from 201 s 7th
- Haines' Alley—from 4th to 5th between Castle and Queen
- Hanover—from the river to McRae between Campbell and Brunswick
- Harnett—from the river to McRae between Swann and Bladen
- Howard—from 4th to eastern city limits between Taylor and Carter
- Hudson's Alley—west from 117 n 6th
- Hutaff Alley—from Swann to Nixon between 5th and 6th
- James—from Swann to northern city limits between 4th and 5th
- Jessamine Avenue—south from 1110 Dock to Ann
- Kellogg's Alley—east from 3d to 4th between Brunswick and Bladen
- Kidder—from the river to 17th between Marsteller and Martin
- Kidder Avenue—south from 1 Oak av
- Kidder's Alley—between Church and Castle from 7th
- King's Alley—west from 714 s Front to Surry
- Latimer's Alley—east from 209 s 2d
- Loftin Alley—north from 610 Church
- Love's Alley—north from 611 Bladen to northern city limits
- McCumber's Alley—from Chestnut to Grace between McRae and 9th
- McDonald Alley—from McRae to 8th between Fanning and Green
- McRae—north from Chestnut to Swann between 7th and Anderson
- McRae Alley—north from Swann between 7th and 8th
- Magnolia Alley—from Dock south to Orange between 10th and 11th
- Magnolia Avenue—from Dock to Orange between 9th and 10th
- Market—from river to east city limits between Princess and Dock,
divides the city north and south
- Market Alley—from Water to Front between Dock and Orange
- Marsteller—from river to eastern city limits between Meares and
Kidder
- Martin—from the river to 17th south of Kidder
- Mask's Alley—west from 512 s 7th between Church and Castle
- Meadow—from 8th to 15th between Market and Dock
- Meares—from river to eastern limits between Wright and Marsteller
- Miller—from McRae to 13th, a continuation of Campbell between
Rankin and Green
- Millis' Alley—south from 808 Wooster to Wright
- Milton—from 4th to 17th, first north of Cape Fear
- Moore—from McRae to Oakdale Cemetery between Hall and Fanning
- Mulberry—see Grace

- Murphy Alley—from 717 Bladen
 Muter's Alley—from Water to Front between Dock and Orange
 Ninth—north and south from 819 Market
 Nixon—from 4th to 17th between Taylor and Swann
 Nixon Alley—from 5th to 11th between Walnut and Red Cross
 Nun—from river to eastern city limits between Ann and Church
 Nutt—from Grace to Cowan between river and Front
 Oak Avenue—west from 1102 s Front to river
 Ocean View—seven miles from city limits and one mile east of
 Wrightsville on Wilmington Sea Coast Railroad
 Orange—from river to eastern city limits between Dock and Ann
 Orrell's Alley—east from 609 s 2d to 3d
 Parker's Alley—west from 714 s 5th
 Parsley—from the river to 4th between Davis and Bradley
 Parsley's Avenue—north from 215 Davis to Parsley
 Perry—east from 17th, first south of Market
 Post Office Avenue—from Front to 2d between Princess and Chest-
 nut
 Price's Alley—between 5th and 6th from Church to Castle
 Princess—from river to eastern city limits, first north of Market
 Purell Alley—west from 15 n 2d
 Queen—from river to city limits between Castle and Wooster
 Rackett Store Alley—from Front to 2d between Orange and Dock
 Ramble's Alley—east from 210 n 9th
 Rankin—continuation of Red Cross from MeRae to 13th between
 Gwynn and Miller
 Red Cross—from river to MeRae between Campbell and Walnut
 Reeder's Alley—from 507 Dickinson
 Roderick Alley—from Marsteller to Meares between 2d and 3d
 Russell's Alley—from 8th to 9th between Queen and Wooster
 St James Avenue—from Dock to Orange between 8th and 9th
 Sampson Alley—from 4th to 5th between Grace and Walnut
 Sasser's Alley—east from 512 s 7th
 Savage—east from MeRae, first south of Swann
 Schutt's Alley—from Bladen to Harnett between 8th and 9th
 Seamen's Home Alley, or Pott's Alley—from Water to Front be-
 tween Dock and Orange
 Second—north and south from 134 Market
 Seventh—north and south from 620 Market
 Shaw's Alley—between Queen and Wooster from 10th to 11th
 Shell Road—northeast from 1700 Market
 Sixth—north and south from 520 Market

- Smith—from 4th to 17th between Ashe and Howard
- Solomon Alley—between Queen and Wooster from 7th to 8th
- Sprunt's Alley—north from 108 n 8th
- Steadman's Alley—south from 412 Princess
- Stevenson's Alley—west from 216 s 7th
- Stolter's Alley—from 11th to 13th between Market and Princess
- Strauss Alley—from 5th towards 4th, between Bladen and Brunswick
- Surry—from Church to southern city limits, between river and Front
- Swann—from 4th to east city limits, between Harnett and Nixon
- Swann's Alley—north from 812 Nixon
- Taylor—from 4th to 17th, between Howard and Nixon
- Tent Hall Alley—from Campbell to Hanover, between 5th and 6th
- Third—north and south from 225 Market
- Thompson Alley—north from Brunswick to Bladen between 2d and 3d
- Turley's Alley—(see Chadbourn Alley)
- Van Amringe Alley—from 615 s 8th
- Van Bokelen—south from Queen, between Surry and the river
- Voller's Alley—east from 5th, between Queen and Wooster
- Wallace Alley—from 411 n 4th
- Walnut—from river to McRae and from 13th to city limits
- Water N—from Market to Grace, between the river and Front
- Water S—from Market to Church, between the river and Front
- Wescott's Alley—from 4th to 5th, between Dawson and Wright
- Wesley's Alley—between Dock and Orange from Front to 2d
- West Avenue—east from 4 n 12th to 13th
- Wilmington and Seacoast Turnpike—southeast from 17th and Market streets
- Wilson's—from Ann to Church, between 7th and 8th
- Wood—continuation of 11th from Grace to Swann, between Dickinson and Bay
- Wood's Alley—east from 710 Wood
- Woolcott Avenue—east from 17th, second south of Market
- Wooster—from river to east city limits between Queen and Dawson
- Wooster's Alley—south from 108 Wooster to Dawson, between Front and 2d
- Wright—from river to east city limits, between Dawson and Meares
- Wrightsville—a summer resort eight miles east of city limits on Wilmington Seacoast R R
- Wykoff Alley—south from Queen between 7th and 8th

Carolina Insurance Company

OF
WILMINGTON, N. C.

OFFICERS

R. R. BELLAMY, President
H. C. McQUEEN, Vice-President
M. S. WILLARD, Secretary

DIRECTORS

R. R. BELLAMY, SOL STERNBERGER,
H. C. McQUEEN, C. W. WORTH, H. L. VOLLERS,
DONALD MacRAE, R. A. PARSLEY.

Oldest strictly "home" fire insurance company in
North Carolina

Represented throughout the State in the best fire
agencies

Insures against loss by fire and lightning.

LIBERAL in its dealings
EQUITABLE in its adjustments
CONSERVATIVE in its management

WILMINGTON, N. C., CITY DIRECTORY

1911-12

Abbreviations Used in this Work

ab—above	merch—merchant	lyr—layer	Rev—Reverend
adv—advertisement	condr—conductor	lith—lithographer	rd—road
agl. implts—agricul- tural implements.	confr—confectioner	mchst—machinist	R R railroad
agt—agent	contr—contractor	mdse—merchandise	s—south
al—alley	cor—corner	mkr—maker	sec—secretary
appr—apprentice	ctr—cutter	mkt—market	sergt—sergeant
assn—association	dep—deputy	mldr—moulder	ship—shipping
asst—assistant	dept—department	mfg—manufacturing	So—Southern
atty—attorney	dldr—dealer	mfr—manufacturer	solr—solicitor
av—avenue	div—division	mgr—manager	sp—space
bartdr—bartender	dom—domestic	msgr—messenger	spl—special
bds—boards	dry gds—dry goods	mstr—master	sq—square
bet—between	e—east	n—north	steno—stenographer
bkbndr—bookbinder	electn—electrician	nr—near	supt—superintendent
bkpr—bookkeeper	elev opr—elevator ope- rator	Natl—National	tehr—teacher
bdg—building	engr—engineer	opp—opposite	tel opr—telegraph operator
bldr—builder	extd—extended	opr—operator	tpk—turnpike
blksmith—blacksmith	extn—extension	paperhng—paper- hanger	trav—traveling
bus—business	flr—floor	passgr—passenger	treas—treasurer
cabtmkr—cabinet- maker	frt—freight	photog—photographer	uphr—upholsterer
capt—captain	ft—foot	phys—physician	vet-surg—veterinary surgeon
carp—carpenter	ftf—fitter	pk—packer	W. F. L—Wilmington Fire Dept
cashr—cashier	furn. rooms—furnished rooms	pl—place	v-pres—vice-president
chi—chief	gen—general	plstr—plasterer	w—west
civ. engr—civil engin- eer	h—house	P O—post-office	whf—wharf
clnr—cleaner	hd—head	pres—president	whol—wholesale
clk—clerk	ins—insurance	prin—principal	wid—widow
co—county	inspr—inspector	propr—proprietor	wkr—worker
colr—collector	int rev—internal revenue	R M S—Railway Mail Service	wks—works
comr—commissioner	la—lane	rev—revenue	yd—yards
com mer—commission	lab—laborer	rms—rooms	

—The classification by business will be found after the alphabetical arrangement of the names*
Names marked * are those of colored persons.

A

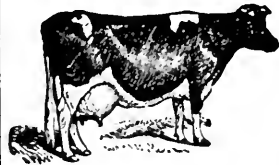

The Pure Food Market

Fresh Meats, Vegetables and Fruits.

Northeast Corner Second and Market Streets.

D. M. DAVIS, Proprietor, Phone 1493

*Aaron Matilda, laundress h 910 $\frac{1}{2}$ Love's al

*Abbott James, lab h 102 s 9th

*Abbott Pauline., h 102 s 9th

Abbott Samuel, clk A C L h 20 n 5th

Abbott Shull, tinner h 114 Market

"Astyptodyne" Healing Oil

Its Anodyne quality acts as a Local Anesthetic and almost immediately relieves nervous and muscular pains. Rheumatism, Neuralgia, Sciatica, Tooth-ache.

**We Can
Furnish
Your
Home
Complete**

**W.
M
U
N
R
O
E
&
CO.**

42

WILMINGTON (1911-12) DIRECTORY

Abeel Frank M, civil engr Clarendon Construction Co, h 310 Red Cross

Abelovitz Joseph (A & Bro), h 813 n 4th

Abelovity L & Bro (Louis & Joseph), dry goods 813 and 827 n 4th

Abelovitz Louis (A & Bro), h 813 n 4th

*Abraham Betsy, h 911 n 2d

Abraham Joseph, clothing 111 s Front h 115½ s Front

Abramowitz Solomon, dry goods 811 n 4th h 219 s 2d

Abrams Benjamin, clk J M Solky & Co h 308 n Front

Abrams James D, shoemkr h 514 Wooster

Academy of Music, City Hall, 3d cor Princess. S A Schloss lessee

Aeme Manufacturing Co, fertilizers 1-2-3 Murehison Natl Bank Bldg, William Gilchrist pres, G Herbert Smith v-pres, J G Me-

Gormick sec and treas

Acme Slate & Metal Roofing Co, 18 n 2d, E S Piver mgr

*Acker Ellen, h 1014 s 7th

*Acorn John T, lab h 808 Wooster

Adams Ermine Isabel Miss, h 615 s Front

Adams G Troy Rev, pastor Fifth Street M E Church h 415 s 5th

Adams John R, clk A C L h 801 Ann

Adams Letitia L Miss, h 409 s 6th

Adams Lila H wid S P, h 20 n 5th

*Adams Maria, dom h 611 Bladen

Adams Mildred wid W Thomas, h 615 s Front

*Adams Robert, lab h 1214 n 2d

*Addison Arthur, lab h 701 Bladen

*Addison Charles, lab h 1109 McRae al

*Addison Emily, h 411 n 7th

*Addison James, lab h 1108 n 6th

*Addison Lucy, dom h 910 Murphy al

*Adelford William, waiter Cape Fear Club

Adkins James B, asst engr A C L bds 221 Market

Adrian Christina wid A, h 222 n 4th

Agostini Lula Miss, h 19 s 6th

Agostini Theresa Miss, h 19 s 6th

Ahrens Adolph G (A Bros), h 620 Market

Ahrens Benjamin H J, v-pres Atlantic Trust & Banking Co, h 619 Market

AHRENS BROS (Edward and Adolph G), wholesale druggists 110-112 Market—phone 1358

Ahrens Clyde, fireman h 1022 n 4th

Ahrens Edward (A Bros), h 619 Market

**Crescent
Stoves and
Ranges.**

**Red Cross
Mattress.**

**Artistic
Furniture.**

15 S. Front

Phone 115.

Cornice, Skylights, and all designs of Sheet Metal work.

Smith Roofing Co.

Phone 952

Clayton Giles & Son, GENERAL INSURANCE

16 Princess Street

WILMINGTON (1911-12) DIRECTORY

43

Ahrens John W H, h 1022 n 4th
Ahrens Mary C R wid N C A, h 1117 n 5th
Ahrens T R Costin, clk h 1022 n 4th
Aiken H R, reporter Wilmington Star, rms Y M C A
Airdome (The), moving pictures, 119 n Front, F W Peiffer propr
Akerman Joseph, physician 311 n Front
*Albert Lavenia, h 521 s 8th
Albertson Hugh W, foreman Cantwell Lumber Co h 211 Castle
Albertson Lavinia wid Hiram R, h 211 Castle
Albright Bessie P Miss, h 114 s 3d
Albright Juliette H Miss, h 114 s 3d
Albright Percy R, asst to gen mgr A C L h 114 s 3d
*Albro Annie J, maid h 1220 s 7th
Albro Charles H, switchman h 215 Harnett
*Albro Katie E, maid h 1220 s 7th
*Albro Louis, porter h 1305 Cape Fear
*Albro Sarah, h 1220 s 7th
Alderman A Graham, chf engr Plate Ice Co h 512 n 5th
Alderman Allison, bkkpr R E Blake h 121 Market
Alderman Mrs, propr Phares Hotel 121 Market
Alderman Allison M, clk Tide Water Power Co, h 611 Grace
Alderman Florence C Miss, h 616 Red Cross
Alderman Frank, call boy A C L h 315 Red Cross
Alderman George F, bkkpr Heyer Bros h 216 n 5th
Alderman Harris P, student h 19 s 6th
Alderman Ina Miss, h 616 Red Cross
*Alderman Josephine, h 3 Hanby Row
Alderman Kate wid Joseph, h 720 Doek
Alderman Kate L Miss, tchr Union Graded School h 315 Grace
Alderman Laura R wid A, h 512 n 5th
Alderman Linwood, h 611 Grace
Alderman Lola B wid Newton, h 616 Red Cross
Alderman Mary J wid Alfred, h 315 Grace
Alderman Mary L Miss, school 512 n 5th
Alderman May E Miss, dressmkr 603 n 5th
Alderman Owen C, caller h 616 Red Cross
*Alderman Perry, lab h 903 Cleveland av
Alderman Pauline H Miss, dressmkr 603 n 5th
Alderman Valeria J Miss, dressmkr 603 n 5th
*Alderman William, lab h 223 Davis
Alderman William, salesman h 611 Grace

THE BEST PEOPLE BUY THE
BEST GROCERIES
From the BEST GROCERY STORE

Wilmington Grocery Co.
Telephones No. 13 and No. 14
No. 125-127 Market Street

ABOUT REAL ESTATE SEE

Foster

112 Princess

Phone 1220

M. W. DIVINE & CO.

Paints, Oils, Glass, Sash and Doors
23 MARKET STREET

Wire Screens and Doors

PAROID ROOFING

- Aldridge Rachel wid Wm, h 513 n 3d
- *Alexander Charity, h East Wilmington
- Alexander Edward St G, condr h 817 Orange
- *Alexander Enoch, drayman h 908 s 7th
- *Alexander Marinda, h 107 Magnolia av
- Alexander Milton O, asst sec Y M C A rms 406 Grace
- *Alexander Norfleet, butler h 718 Ann
- *Alford Willis, lab h 607 Swann
- *Alfred Joseph, lab h 816 Thompson al
- *Allen Adrian, carp h 110 Marsteller
- *Allen Andrew, lab h 1208 s 2d
- Allen Ann M wid Sterling, h 619 s 3d
- Allen Asa W, pressman The Evening Dispatch h 914 Chestnut
- Allen Building, 15½ Princess
- *Allen Daniel, lab h 8 Kidder av
- Allen David C, asst station mstr A C L h 908 Chestnut
- Allen Edward O, condr h 815 Grace
- *Allen Elizabeth, h 914 s 5th
- *Allen Emma, dom h 1209 Charlotte
- *Allen Emma, laundress h 718 Bladen
- Allen Ernest M, clk h 906 Chestnut
- *Allen Florrie, laundress h 916 Schutte al
- *Allen Frederick, carp h 1009 s 9th
- Allen Fulton T, chf bkkpr Acme Mfg Co h 1807 Princess
- Allen G Leonard, chf draftsman A C L h 615 Orange
- *Allen George, helper h 1020 n 6th
- *Allen George, lab h 612 s 9th
- *Allen George, lab h 1116 Dock
- Allen George F, millwright, h 516 s 2d
- *Allen George II, lab h 1322 Dock
- Allen George H, watchman h 1115 s 3d
- *Allen Helen, laundress h 205 Parsley
- *Allen Henrietta J, agt N C Mutual & Provident Assn h 1107 Miller
- *Allen Henry, porter Ahrens Bros 110 Market
- Allen Henry R, h 906 Chestnut
- *Allen James, lab h 116 Marsteller
- Allen James D, mehst h 1115 s 3d
- Allen James J, sec-treas The Corbett Co h 804 Orange
- *Allen James W, produce 116 s Front h 220 n 9th
- Allen Jennie R wid D C, h 906 Chestnut
- Allen Lewis T, huckster h 715 Nixon
- Allen Lloyd C, student h 1807 Princess

FIRE INSURANCE

AGENT

HERBERT F. WILDER

207 PRINCESS STREET

Real Estate

PHONE . . . 631

Wilmington Stamp Works

PRINTERS

Manufacturers of Rubber Stamps, Corporation Seals,
Stock Certificates, Steel Die, Stamping, Engraved
Cards and Wedding Invitations

15-17 Princess

Brunswick Wood & Coal Company

Telephone 645

214 SOUTH FRONT STREET,

LUMBER A SPECIALTY—CONTRACTORS AND BUILDERS

SASH, DOORS, BLINDS AND ALL KINDS OF SHOP WORK

WILMINGTON, N. C.

WILMINGTON (1911-12) DIRECTORY

45

*Allen Mary, dom h 220 Walnut
 Allen Mary wid J B, h 903 s 5th
 Allen Mary A wid James, h 516 s 2d
 *Allen Mary E, h 914 s 5th
 *Allen Matilda, h 610 n 7th
 Allen Mattie, h 111 n 11th
 Allen Mitchell F, auditor Murchison Natl Bank h 1805 Princess
 *Allen Morris, lab h 912 Wright
 Allen Richard L, switchman h 1115 s 3d
 *Allen Robert, carp h 621 s 8th
 Allen Robert R, weaver h 46 Delgado
 *Allen Rosa, dom h 621 s 8th
 *Allen Samuel, lab h 420 s 7th
 *Allen Sandy, hostler City Livery Co h 1322 Dock
 *Allen Simon, watchman City Livery Co h 918½ s 5th
 *Allen Thomas A, lab h 914 s 5th
 *Allen William A, lab h 1205 Charlotte
 Allen William K, civil engnr C R Humphreys h 107 n 7th
 Alligood Anson, gen mgr J H Rehder & Co h 318 n 4th
 *Allington Lula, h Market st rd, East Wilmington
 Allman E Katie wid Joseph, h 720 Dock
 Almont Factory of the Va-Carolina Chemical Co nr city limits on
 North East River
 Almshouse (City and County), 2 miles from city on A C L Ry
 *Alston Fredk D, bricklyr h 1014 n 7th
 *Alston John II, physician 414 n 6th
 Aman John H, h 221 n 7th
 Aman Paul, mehst H F New Kirk h 414½ Queen
 Aman Rachel wid G G, h 414½ Queen
 Ambroziana George, tailor bds 412 Castle
 Ambroziano James, tailor bds 412 Castle
 American Aeroplane Co, 222 Market, Frank P Meier agt
 American District Telegraph Co, 211 n Front, P G White mgr
 American Law Collection Agency, 104 Princess Bldg, 107 Princess,
 James H Scull atty
 *American Life & Benefit Ins Co of Durham, N C, 605 Red Cross,
 Lemuel W Pryor supt
AMERICAN NATIONAL BANK, 210 n Front, William B Cooper
pres, George O Gaylord v-pres, Thomas E Cooper cashier, Wil-
liam H Smith asst cashier—phone 337
 American Naval Stores Co, 409-410 Southern Bldg, Frank A Thomp-
 son mgr

Wilmington
Iron Works, Inc.

Foundry, Machine Shops
 AND BOILER WORKS
 LOCOMOTIVE AND STEAMBOAT REPAIRS
 Railroad and Wharf Facilities
 Office and Works: Foot Orange Street

Wilmington's Great
Furniture Store

126-128 PRINCESS STREET

Leads in Everything

Comparison Invited

Your Patronage Solicited

THE WILMINGTON FURNITURE CO.

Queen City Cycle Co. Victor Grapho- phones and Records

209 MARKET STREET.

46

WILMINGTON (1911-12) DIRECTORY

Solves
Servant
Problem
“COOK WITH GAS”
Saves
Time and
Worry

Ames Thomas R, bkkpr Delgado Cotton Mills h 102 Delgado
Amnenhauser Edward W, mehst Tidewater Power Co h 118 n 9th
ANDERS ELISHA J W, civil engrn and surveyor room 1 Odd Fel-
lows' Bldg h 105 n 9th
Anders Janet M Miss, h 105 n 9th
*Anders Joseph, bricklyr h 720 Hanover
Anders S Vance, clk rms 612 s 3d
*Anderson Andrew, lab h 616 Harnett
Anderson Archie F, weaver h 517 s 7th
*Anderson Charles, lab h 801 Campbell
Anderson Charles L B, ehf engrn Clarendon Construction Co rms 312
Ann
Anderson Charles M, clk A C L h 114 s 8th
*Anderson David J, driver h 1214 James
*Anderson Edward, fireman h 617 Dawson
*Anderson George, lab h 114 s 12th
*Anderson Helen, cook h 114 s 12th
*Anderson Henry, lab h 218 Parsley
*Anderson Isabella, h 1121 Red Cross
*Anderson James H, painter h 714 s 13th
*Anderson James H, waiter h 1112 Dawson
Anderson James L, mgr Wilmington Produce Co h 506 s 5th
*Anderson John, lab h 109 Gore's al
*Anderson John, lab h 810 n 7th
*Anderson John, lab h 908 Murphy al
Anderson John C, clk Shrier & Solomon h 506 s 5th
*Anderson John E, butler h 917 s 9th
Anderson John M, car inspr A C L h Castle Hayne rd
*Anderson Joseph, lab h 1113 Red Cross
*Anderson Josephine, h 218 Parsley
Anderson L Belle Miss, tchr Union Graded School, h 224 n 3d
*Anderson Maria, dom h 216 s 12th
*Anderson Mary, h 110 Marsteller
*Anderson Mary, laundress h 908 Murphy al
*Anderson Minnie, cook h 810 n 7th
*Anderson Missouri, h 801 Campbell
*Anderson Oliver, h 805 Campbell
Anderson Olof M, boat eapt h 803 Ann
*Anderson Peggy, h 616 Harnett
Anderson S M, brakeman A C L h 519 n 3d
Anderson Serena wid C W, h 114 s 8th
Anderson Tairy V Miss, h 114 s 8th

1

J. F. LEITNER, Architect.

Public Buildings.

27-28-29 GARRELL BUILDING
WILMINGTON, N. C.

Atlantic Paint and Varnish Works, Inc.

MANUFACTURERS OF
GUARANTEED PURE PAINTS, LEADS, COLORS,
ENAMELS, STAINS, VARNISHES, ETC.

104 NORTH WATER STREET
PHONE 343

WILMINGTON (1911-12) DIRECTORY

47

*Anderson William, lab h 712 s Front
 *Anderson William, lab h 113 s 11th
 Anderson William D, sheet metal wkr h 511 Nun
 *Andrews Alice, h 209 Hanover
 *Andrews Allie B, h 209 Hanover
 *Andrews Andrew J, plstr 1221 s 5th
 *Andrews Clara, h 407 Dawson
 Andrews Eunice Miss, h 819 Princess
 Andrews F Hall, trav salesman Hall & Pearsall (Inc), h 819 Princess
 *Andrews Isaiah, lab h 1112 s 9th
 *Andrews James, carp h 119 Dawson
 Andrews John, eating house 16½ n 2d
 *Andrews Lisette, h 209 Hanover
 *Andrews Maggie, h 1221 s 5th
 *Andrews Marie, dom h 921 Orange
 *Andrews Nettie, h 613 McRae
 Andrews Nina Miss, h 819 Princess
 Andrews Robert C, clk A C L rms Y M C A
 *Andrews Sarah, h 1218 Princess
 *Andrews William, carp h 613 McRae
 Andrews William H, clk A C L rms Y M C A
 Angell Cecil F, bkkpr North Carolina Cotton Oil Co h 115 n 4th
 Anson Robert T, plstr h 512 s 4th
 Anthony Julia Mrs, h 902 n 4th
 Apinol Chemical Co, office 22 Garrell Bldg, H M Chase pres, Thomas
 W Pritchard v-pres, T B Willard sec-treas
 Appleberry Lillian M wid Thomas A, h 407 s 4th
 Appleberry Walter R, poliec h 407 s 4th
 Applewhite Anthony L, h 411 Red Cross
 Applewhite Belle Miss, h 310 Campbell
 Applewhite Bernice W, wood h 310 Campbell
 Applewhite Bertha Miss, h 310 Campbell
 Applewhite Dorothy M Miss, h 411 Red Cross
 Applewhite George B, clk A C L h 411 Red Cross
 Applewhite Gladys Miss, h 310 Campbell
 *Applewhite Henry, lab h 314 Davis
 Applewhite James A, clk Hilton Lumber Co h 614 s 6th
 Applewhite John A, clk Champion Compress & Warehouse Co h 614
 s 6th
 Applewhite Joseph F, clk h 614 s 6th
 Applewhite Mamie Miss, h 614 s 6th
 Applewhite Mary A wid Bartley D, h 411 Red Cross

Slate and Tin Roofing and Repairing.
Wilmington Slate and Metal Roofing Co.
 18 SOUTH SECOND STREET

Phone 1400

105 North Second Street

Eureka Dye Works

C. D. MYERS, Manager

French Dry and Steam Cleaning, Altering and Repairing.

Burrett H. Stephens,
Architect
and Engineer.

PHONE 424

38-39-40 GARRELL BUILDING

- Applewhite Mary C Miss, h 411 Red Cross
- Applewhite Robert C, h 411 Red Cross
- Applewhite Robert C Jr, grocer 804 n 8th, h 411 Red Cross
- Applewhite Thomas E, bkkpr Aeme Mfg Co h 411 Red Cross
- Applewhite William C, salesman Samuel Bear Sr & Sons h 411 Red Cross
- Arcanum Hall, 213 Princess
- Armeres Angelos, cook New York Restaurant rms 102 n 2d
- Armour Fertilizer Works, Nutt nr Harnett, M L Hardeman supt
- Armour & Co, whol meats 315 Nutt, Greene Fenley mgr
- *Armstrong Belle, h 916 n 2d
- *Armstrong Catharine, laundress h 918 Church
- *Armstrong Charles, lab h 916 n 2d
- Armstrong Claud W, asst mgr Wilmington Real Estate & Insurance Co rms 314 n 2d
- *Armstrong Clifton, lab h 514 s 8th
- *Armstrong Dora, h 210 Dawson
- Armstrong Edward A, clk h 708 Princess
- *Armstrong Finney, lab h 825 McRae
- Armstrong Frank H, dept mgr Pearsall & Co h 315 s 4th
- Armstrong John A, clk W M Edwards bds 419 Grace
- *Armstrong John H, lab h 811 s 2d
- *Armstrong Mila, dom h 504 Howard
- *Armstrong Minnie, laundress h 916 Church
- *Armstrong Mollie, h 213 Dawson
- *Armstrong Olivier, drayman h 410 Dawson
- *Armstrong Oliver, lab h 13 s 12th
- *Armstrong Violet, h 514 s 8th
- Armstrong Woodford C, foreman h 323 s 4th
- *Arnold Oliver H, dentist 108 Princess h 907 Rankin
- *Arnold William C, funeral director 513 Red Cross h 513 n 7th
- Arrington Benjamin W, ticket agt Union Station h 217 Red Cross
- Arrington O W, bkkpr Southern Natl Bank h 117 n 3d
- Arthur Robert H, mill hand h 42 Delgado
- Arthur Victoria Miss, h 211 s 5th
- Artis Calvin, lab h 1207 Queen
- *Artis Calvin, lab h 1207 Queen
- *Artis Caroline, dom h 802 n 7th
- *Artis Emma, cook h 502 s 10th
- *Artis Richd, lab h 1214 n 7th
- *Ash Angelina, h 207 Meares
- *Ash Charles, lab h 907 n 8th

Branch's National Detective Agency

S. L. BRANCH, General Manager

FIRST NATIONAL BANK BUILDING,

CHARLOTTE, N. C.

General Detective Business Transacted for Corporations and Individuals. Experts in the use of the new finger print system of identification now in use by Scotland Yard and Paris.

HIGHEST POLICE, DETECTIVE AND BUSINESS REFERENCES

- *Ash Elsie, laundress h 907 n 8th
- *Ash Joseph A, h 1000 Princess
- *Ash Louise, cook h 1020 Meadow
- *Ash Mollie, laundress h 311 n 6th
- *Ash Sylvester, porter h 207 Meares
- Ashe George, foreman D McEachern & Co 105 n Water
- *Ashford Lonnie, lab h 803 1/2 Bladen
- *Ashford Phoebe, dom h 803 1/2 Bladen
- *Ashley Benjamin, drayman h 706 s 7th
- *Ashley George, lab h 314 Dawson
- *Ashley William, drayman h 706 s 7th
- *Askins Annie, laundress h 1315 Orange
- *Askins Harry, blksmith h 617 Wooster
- *Askins Sol, lab h 1305 McRae al
- Associated Charities, Court House 3d cor Princess, Rev Alexander D McClure pres, Philander Pearsall v-pres, Miss Carrie Price sec. S M Boatwright treas
- ASTYPTODYNE CHEMICAL CO, Front cor Wright, Malcolm McKenzie genl mgr—phone 1022 (see left top lines)**
- Athnes William, bottler Coca-Cola Bottling Wks, h 307 n Front
- Atkins Edward W, mill hand bds 713 s Front
- Atkinson Alice Miss, tchr High School h 5th cor Dock
- Atkinson Bettie Mrs, h 20 s 5th
- Atkinson Building, 111 Water
- Atkinson Daniel H, car repr h 915 n 5th
- Atkinson Emma C Miss, h 513 n 3d
- Atkinson Herbert, clk A C L frt office h 120 Walnut
- *Atkinson Sarah, laundress h 417 s 7th
- *Atkinson William, porter h 114 s 9th
- Atkinson William, carp h 1015 s 2d
- Atkinson William H, clk D Newman & Son h 114 s 9th

We Address Circulars
We Furnish Lists
We Mail Advertising Matter

Hill Directory Co.

Phone 3375

Robert R. Bellamy

WILMINGTON, N. C.

Wholesale
and
Retail

Druggist

Phones 217 and 1833

**TRY OUR
Cash
System
IT WILL
SAVE YOU
MONEY**

Agents for



**SHOES
ALSO
Other
Fine
Lines**

**ON YOUR
FOOTWEAR
PURCHASES**

**MERCER
&
EVANS
CO.**

115 Princess
Street

Phone 661

"Astyptodyne" Healing Oil

Is a Natural Antiseptic. Cures Burns, Ulcers, Sores, Cuts, Colds, Influenza, Sore Throat, relieves Asthma and Hay Fever.

50

WILMINGTON (1911-12) DIRECTORY

**We Can
Furnish
Your
Home
Complete**

**W.
M
U
N
R
O
E
&
CO.**

**Crescent
Stoves and
Ranges.
Red Cross
Mattress.
Artistic
Furniture.
15 S. Front
Phone 115.**

Atkinson William M, foreman Central Ice Co h 311 n 3d
 Atkinson William T, clk A C L frt office h 120 Walnut
 Atlantic Barber Shop, 23-25 n 2d, Fether Pittman propr
 Atlantic Brokerage Co (A H Lucas Jr), mdse brokers 113 n Water
ATLANTIC COAST LINE RAILROAD COMPANY, general offices
 Front cor Red Cross, passenger depot Front beyond Red Cross,
 freight office Nutt cor Red Cross, Henry Walters chairman
 board of directors, T M Emerson pres, Alexander Hamilton first
 v-pres and general counsel, C S Gadsden second v-pres, John R
 Kenly third v-pres, H L Borden sec, W R Sullivan assistant to
 pres, James F Post treas, W N Royall gen mgr, Edwin Borden
 gen supt transportation, F H Fechtig purchasing agent, H C
 Prince Comptroller, R A Brand freight traffic mgr, W J Craig
 passenger traffic mgr, George S Le Grand auditor passenger
 receipts, Edward L Prince auditor freight receipts, H H McKee
 auditor disbursements, E B Pleasants chief engr, J T King
 car accountant, A J Moore Jr local freight agent, J W Perrin
 gen freight agent, T C White gen passenger agent, R E Smith
 gen supt motive power, A H Shepard freight claim agent, V R C
 King supt, W W Holladay chief roadway accountant, C J Kel-
 loway signal engr, Dr G G Thomas chief surgeon, Robert Scott
 supt ins dept

Atlantie Division Southern Express Co, 109 Chestnut, Walter Buck-
 ner supt

ATLANTIC INN, Front cor Red Cross, Gieschen Bros proprs—
 phone 11

ATLANTIC PAINT & VARNISH WORKS (INC), 104 n Water, P
 W Davis pres, Milton Calder v-pres, M A Curtis Jr sec-treas (see
 right top lines)

Atlantic Trust & Banking Co, Southern Bldg, Front cor Chestnut, C
 W Evans pres. B H J Ahrens v-pres, Milton Calder cashr

*Austin Arthur E, lab h 1022 s 6th
 *Austin Edward, driver h 114 n 10th
 *Austin John, lab h 1109 Miller
 *Austin Julia, cook h 422 s 6th
 *Austin Peter, lab h 707 Howard
 *Austin Peter, lab h 919 Grace
 *Austin William, lab h 314 n 3d
 Avant Lena S wid W M, h 806 n 4th
 *Avant Frank W, physician 710 Red Cross
 *Avant Sarah J, h 710 Red Cross
 Avent Jacob, rms 410 Chestnut

TALK IT OVER WITH "SMITH"

HEATING AND VENTILATING.

Smith Roofing Company

PHONE 952

Clayton Giles & Son, GENERAL INSURANCE

16 Princess Street

WILMINGTON (1911-12) DIRECTORY

51

Avery Asa A, clk W J Bradshaw & Co h 717 s 5th
Avery Elemuel L, salesman R F Hamme h 509 Wooster
*Avery Jane, h 813 Miller
*Avery Lucilla, h 813 Miller

B

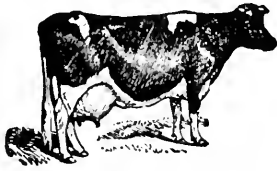

The Pure Food Market

Fresh Meats, Vegetables and Fruits.

Northeast Corner Second and Market Streets.

D. M. DAVIS, Proprietor, Phone 1493

*Backus Chloe, h 1016 n Front
*Backus Fleetie, h 1016 n Front
*Backus Richard, lab h 1013 n 2d
Bacon Thomas, lumber buyer h 420 Walnut
Badon William H, clk A C L h 818 Grace
Bagby Annie Miss, h 805 Ann
Bagg B Pauline Miss, h 114 n 6th
Bagg Frank H, cashr North Carolina Cotton Oil Co h 114 n 6th
Bagg Horace W, clk S A L Ry frt depot h 114 n 6th
Bagg Maggie E Miss, h 114 n 6th
BAGGETT BROS (Lewis W Baggett), whol and retail grocers 113 s Front—phone 173
Baggett Ingram, clk Baggett Bros h Seagate
Baggett Junius F, asst mgr Singer Sewing Machine Co h 610 s 5th
Baggett Lewis W (B Bros), h 214 s 9th
Bagley Oscar L, clk Wilmington Stamp Works (Inc), h 205 s 2d
Bagley Robert L, clk S A L Ry h 117 n 3d
BAGLEY THOMAS F, pres and mgr Wilmington Stamp Works (Inc), h 109 Ann
Bagwell Ernest C, marble letterer h 719 n 5th
Bagwell Florence V wid J G, boarding 719 n 5th
Bagwell Oscar L, stoneetr h 517 n 4th
Bailey Annie E wid E P, h 313 Ann
BAILEY EDWARD P, pres Wilmington Iron Works (Inc), h 313 Ann
*Bailey Edward T Rev. pastor Mt Zion A M E Church h 521 Swann

THE PROFESSIONAL TAILOR"

LEGER MEYER

SECOND FLOOR PRINCESS BUILDING.

FOR ANY ARTICLE IN THE MERCHANT TAILORING LINE SEE

ABOUT REAL ESTATE SEE

Foster

112 Princess

Phone 1220

FIRE INSURANCE
AGENT

HERBERT F. WILDER
207 PRINCESS STREET

Real Estate
PHONE 631

- *Bailey Elizabeth, agt American Life & Benefit Ins Co of Durham, N C, h 520 Swann
- Bailey Frances T L Miss, h 313 Ann
- Bailey Henry B, clk h 311 Walnut
- Bailey Karin D Miss, h 313 Ann
- Bailey Margaret G wid J B, h 311 Walnut
- *Bailey Tolson, plumber h 613 MeRae
- Bailey William M, propr Enterprise Grocery Co, bds 714 n 4th
- *Bain Annie, cook h 412 s 8th
- Bain D M, clk The Morning Star h 121 Market
- *Bain Leander, barber h 412 s 8th
- Baird Thomas J, condr h 112 s 9th
- Baird William C, condr h 112 s 9th
- Baker Agnes Miss, bds 513 s 2d
- Baker Annie E Miss, h 710 Dock
- *Baker Brooks, lab h 311 Castle
- Baker George, h 920 n 3d
- Baker Henry T, inspr h 510 Ann
- *Baker Isabel, dom h 110 Mask's al
- *Baker James, lab h 1216 Dawson
- Baker John, contr h 810 Wooster's al
- Baker Josephine D Miss, h 710 Dock
- *Baker Maggie, h 812 n 3d
- Baker Margaret wid John, h 710 Dock
- *Baker Minerva, dom h 1018 MeRae al
- *Baker Olive, h 1011 Dawson
- Baker Samuel, sweeper h 32 Delgado
- *Baker Serena, laundress h 519 Harnett
- Baker Sinnott II, chf car inspr S A L Ry h 920 n 3d
- Baker William, carp h 810 Wooster's al
- Baldwin Albert M, dentist 101 1/2 n Front h 3 s 4th
- *Baldwin Daisy, h 14 Kidder av
- *Baldwin David, fireman h 1224 s 6th
- *Baldwin Frederick, lab h 1224 s 6th
- *Baldwin George, lab h 1021 n 2d
- Baldwin George M, clk h 3 s 4th
- *Baldwin Lizzie C, h 806 s 7th
- *Baldwin Maggie, laundress h 1119 n 8th
- *Baldwin Manuel L Rev, pastor Christ Congregational Church h 806 s 7th
- *Baldwin Mary, h 14 Kidder av
- Baldwin Samuel F, fireman rms 405 Brunswick

Wilmington Stamp Works

PRINTERS

Manufacturers of Rubber Stamps, Corporation Seals,
Stock Certificates, Steel Die, Stamping, Engraved
Cards and Wedding Invitations
15-17 Princess

G. F. SEITTER, the Tailor, 102 N. Second,

MAKES CLOTHES FOR LADIES AND GENTLEMEN.
SUITS MADE TO MEASURE. ALTERING, CLEANING AND PRESSING.
SATISFACTION GUARANTEED

WILMINGTON (1911-12) DIRECTORY

53

Baldwin William, car repr h 204 Castle
Balkeum James E, yd condr A C L bds 523½ n 4th
*Ballard Isaiah, porter Cape Fear Club h 202 s 13th
*Ballard Maggie, h rear 908 Wright
*Ballard York, lab h East Wilmington
Ballenger Sallie K Miss, h 109½ Chestnut
Ballis Sideris, bootblack 114 n Front h 125 s Water
Ballou Madge, h 117 n 11th
Banek E Fred, teller Amer Natl Bank h 412 Princess
Banek Emily P wid C O h 412 Princess
Banek Riston V Miss, h 412 Princess
Banek Norma Miss, h 412 Princess
*Banfield Robert, clk R M S bds 509 Walnut
Bangle James A, clk B C Moore, rms 918 n 4th
Bangle Luther A, belt mkr Hyman Supply Co h 918 n 4th
*Banks Abbie, cook h 1208 Market
Banks Annie Miss, h 409 Walnut
Banks Frank, vocalist Bijou Theater h 409 Walnut
*Banks Henry, lab h 1208 Market
*Banks James, lab h 515 Dickinson
*Banks James, porter Morris Bear & Bros, h 1208 Market
Banks Joseph, lab h 309 Wright
*Banks Maggie, dom h 1208 Market
*Banks Matthew, grocer 6 n 11th h 1021 Dock
*Banks Minnie, laundress h 1208 Market
Banks Penny wid Alexander h 309 Wright
Banks Robert C, trav salesman h 409 Walnut
Banks Wellington W, clk h 409 Walnut
Bannerman Eugene S (B & Freeman), h 109 Walnut
Bannerman J Kyle, msgr A C L h 107 Walnut
Bannerman Lillian Miss, h 109 Walnut
*Bannerman Mollie, maid 806 Orange
Bannerman Sarah E wid W T, h 108 Nun
Bannerman & Freeman (Eugene S Bannerman, Adolphus L Freeman), grocers 4th cor Walnut
Bappler Louise S Miss, h 207 n 4th
Bappler Margaret wid G P, h 207 n 4th
*Barber Alexander, h 312 s 8th
*Barber Annie, h 203 s 12th
Barber David D, v-pres and gen mgr The Worth Co h 307 s 5th
*Barber Empie, elev opr Carolina Apartments h Orange bet 10th and 11th

REVILLE & CAMACHE, Contractors & Builders

REPAIR WORK GIVEN SPECIAL ATTENTION
SATISFACTION GUARANTEED
No. 12 NORTH SECOND STREET

**Southern
Map Company**

WILMINGTON, N. C.



MAPS, PLANS, TRACINGS AND
EVERY STYLE OF

BLUE PRINTS

PHONE 813

SOUTHERN BUILDING

Queen City Cycle Company

209 MARKET STREET.



54

WILMINGTON (1911-12) DIRECTORY

Electric

*Barber Irene, h 206 Parsley
*Barber Jno, lab h 618 Swann
Barber John C, veneer ctr Lingo Box Co h nr Delgado
Barber Mary E wid John C, h 407 Church

Lights

*Barber Peter, lab h 409 Hanes al
Barclay Emma wid Richard, nurse 614 Orange
Barclay May B Miss, h 605 s Front

BARDIN MOTOR CO (INC), automobiles for sale and for hire garage, storage, supplies and repairs 114 n 2d, **Z M Bardin** pres, **George L McGwigan** sec-treas and gen mgr—phone 1503 (see opp page 361)

Electric

BARDIN Z M, pres **Bardin Motor Co (Inc)** bds **The Orton Hotel**
Barentine James G, pres Wilmington Homestead and Loan Assn h 115 Grace

Irons

*Barfield General, lab h 414 Howard
Barfield Grover K, elk h 922 s 2d
*Barfield Joseph, lab h 815 Dawson
Barfield M C, flagman A C L h 719 n 5th
Barfield Richard, printer h 207 Grace
Barfield Thomas W, lino opr The Morning Star h Grace
*Barge Priscilla, cook h 519 s 10th

Electric

BARKER JOHN A, mgr **Mutual Life Insurance Co of New York** h **Lumberton N C** also bds **Colonial Inn Wilmington**

Motors

Barker John L, barber 409 Castle h 411 Castle
Barlow Etta A wid Adrian, h 113 s Front
*Barlow Harriet, h 715 Hanover
*Barlow Lewis, lab h East Wilmington
Barksdale William R, v-pres and gen mgr Cape Fear Oil Co h Wrightsville

Tide Water

Barnard E Samuel, trav salesman Swift & Co rms Y M C A
Barnes Clarence L, elk h 705 s 3d
Barnes Daniel F, millwright Hilton Lumber Co h 407 Brunswick
Barnes Dawson F, mehst h 705 n 3d
*Barnes Edward, porter A C L h 908 Miller

Power

*Barnes Ellerby, lab Sol Bear & Co h 11th cor Wright
*Barnes George, lab h 620 s 10th
Barnes Hopic P Miss, h 705 s 3d

Company

Barnes Jessie Miss, h 407 Brunswick
Barnes John A, painter h 219 Brunswick
Barnes John S, tinner h 705 s 3d
*Barnes Joseph, lab h 618 Dickinson
*Barnes Martha, cook h 1118 Meadow

J. F. LEITNER, Architect.

Public Buildings.

27-28-29 GARRELL BUILDING
WILMINGTON, N. C.

Atlantic Paint and Varnish Works, Inc.

MANUFACTURERS OF
GUARANTEED PURE PAINTS, LEADS, COLORS,
ENAMELS, STAINS, VARNISHES, ETC.

104 NORTH WATER STREET
PHONE 343

WILMINGTON (1911-12) DIRECTORY

55

BARNES R L SAFE AND LOCK CO, dealers in standard fire and burglar proof safes, vaults, vault fronts and jail work and constructors of fire proof buildings for county clerks, 9-11 s 8th St Richmond Va (see opp page 72)

Barnes Walter, chauffeur rms 412 Red Cross

Barnes Walter L, plumber W R Doshier & Co h 219 Brunswick

Barnes William J, carp h 71½ s 2d

Barnes Zeno II, salesman h 707 n 3d

*Barnett Ann M, h 218 Wooster

*Barnett David, lab h 218 Wooster

Barnhill Grover K, clk J P Montgomery h 922 s 2d

Barnett H Donaldson, electn h 515 n 7th

Barnett Mary M wid Henry K, h 515 n 7th

Barnhill Rodger A, blksmith C W Hewlett bds 414½ n Front

Barnitz Rosa wid Elder G, h 515 Brunswick

Barnwell Anne M Miss h 224 n 3d

Barozzi Bianchi, tchr of language High School h 218 s 3d

Barr George A, engnr Market st rd h East Wilmington

Barry Jno, h 421 Campbell

Barth George, cooper bds 609 s 4th

Barth Henry, cooper bds 609 s 4th

*Baskerville Minnie, seamstress h 1318 n 7th

*Baskerville Richard, lab h 1318 n 7th

*Baskett Ella, dom h 814 Brunswick

Bass D Edward, clk A C L h 505 s 5th

Bass Elias, h 105 n 6th

Bass Ennis F, groer 820 Castle h 1111 s 9th

*Bass Florence, h 1206 Red Cross

*Bass Frank P, driver City Laundry Co h 707 Anderson

Bass Hettie F Miss, h 505 s 5th

Bass John M, clk A C L h 505 s 5th

*Bass John W Rev, dist missionary A M E Zion Church h 1206 Red Cross

Bass Louis G, clk A C L h 505 s 5th

*Bass Thomas, lab h 422 Nutt

Bass William H, h 505 s 5th

Batchelor Jarvis G, foreman bds 301 Hanover

Bate Cecilia Miss, h 520 s 4th

Bate George R, h 418 Red Cross

Bate Theresa E Miss, h 520 s 4th

Bate William E, engnr h 418 Red Cross

USE NESTLE'S LIVER PILLS
OLD PLANTATION REMEDY COUGH SYRUP
LINIMENT
CROUP KURA

J. Van B. Metts, ^{General} INSURANCE Agent

See adv. under name
for list of companies

Office: 112 PRINCESS STREET. Phone 162; Residence, 700

The Life Insurance Co. of Virginia

The OLDEST Southern Life Insurance Company: The LARGEST and STRONGEST Southern Life Insurance Company: The PIONEER Southern Industrial Life Insurance Company.

B. T. HOPKINS, Superintendent,

Rooms 17, 18, 19 Garrell Bldg., Wilmington, N. C.

56

WILMINGTON (1911-12) DIRECTORY

Burrett H. Stephens,
Architect
and Engineer.

PHONE 424

38-39-40 GARRELL BUILDING

- Bate William R, car repr h 520 s 4th
- Bates Harry R, supt h 301 s 2d
- *Batson Allen, drayman h 1112 s 9th
- *Batson Anerum, h 1019 Dock
- Batson Charles H (W J Bradshaw & Co), h 712 s 5th
- Batson Eli H, salesman h 418 s 6th
- *Batson Frank, bricklyr h 611 n 7th
- Batson James M, salesman Singer Sewing Machine Co h 610 s 2d
- Batson Jesse J, clk W J Brawshaw & Co h 712 s 4th
- Batson John T, watchman h 619 s 3d
- BATSON JOHN W, propr Palace Market h 514 Ann**
- Batson Kate Mrs, dressmaker 417 s 6th
- Batson Leroy, clk A C L frt office h 104 Red Cross
- *Batson Nancy, laundress h 1003 Mulberry
- Batson Nora Miss, h 813 s 7th
- Batson Norman T, mill hand h 418 s 6th
- Batson Thomas C, ship clk Rheinstein Dry Goods Co h 417 s 6th
- *Batson William, porter J W Murchison & Co h 917 n 8th
- Batson William II, salesman h 619 s 3d
- *Battle Nathan, lab h 413 Hanes al
- Batts Bettie Miss, h 603 s Front
- *Batts Cornelius, lab h 18 s 13th
- *Batts Emma J, h 18 s 13th
- *Batts Fannie, h 916 s 3d
- *Batts John, lab h 1217 s 5th
- *Batts Kittie, dom h 1016 Castle
- *Batts Maria, cook h 18 s 13th
- Baugh Joseph H, steno A C L h 213 n 2d
- Baughan Mary E wid T P, h 420 Grace
- Bauman Henry T, sec East Carolina Truck and Fruit Growers Assn h 310 n 5th
- Baxley Neil, barber L O Ellis h 105 Dock
- Baxley Spurgeon, clk h 105 Dock
- *Baxter Martha, laundress h 613 1/2 n 6th
- *Baxter Wm, lab h 505 Campbell
- Baxter William I, sec-treas The Gerken Tobacco Co (Inc), h 515 Market
- Beach Albert J, clk L W Davis & Co h 502 s 3d
- Beach Arthur A, clk h 502 s 3d
- Beach George J, engnr h 502 s 3d
- Beach Water Co (The), 213 Princess, H E Bonitz pres and treas, G Herbert Smith v-pres, Fred W Bonitz sec

Branch's National Detective Agency

S. L. BRANCH, General Manager

CHARLOTTE, N. C.

FIRST NATIONAL BANK BUILDING.
General Detective Business Transacted for Corporations and Individuals. Experts in the use of the new finger print system of identification now in use by Scotland Yard and Paris.

HIGHEST POLICE, DETECTIVE AND BUSINESS REFERENCES

400 S. Ninth St.,
Richmond, - Va.

Montague Mfg. Co.

Sash, Blinds, Doors,
Frames, Columns,
Brackets, Porch Work,
Mantels, Etc.

(See adv opp page 248 and 249.)

WILMINGTON (1911-12) DIRECTORY

57

Beach William J, engr Champion Compress and Warehouse Co h
1507 n 8th
Beaman George W, carp h 911 s 5th
Beaman John E, draftsman B H Stephens h 115 n 4th
Bear Barlara wid Samuel, h 120 n 5th
Bear Emanuel I (Samuel Bear Sr & Co), h 120 n 5th
Bear Frederick D, supt Sol Bear & Co h 116 n 5th
Bear Henry C, office 303 Southern Bldg h 520 Princess
Bear Isaac J (Samuel Bear Sr & Son), h 120 n 5th
Bear Isadore (Sol Bear & Co), h 116 n 5th
Bear J Irving, chemist 101½ Princess h 116 n 5th
Bear James R (Schloss, Bear, Davis Co), h 208 s 2d
Bear Morris & Bros (Samuel Bear), whol dry goods 112 n Front
Bear Moses (Samuel Bear Sr & Sons), h 120 n 5th
Bear Samuel (Morris Bear & Bros), h 603 Chestnut
Bear Samuel Sr & Sons (Isaac J, Sigmund, Emanuel I and Moses),
wholesale grocers 18 Market
Bear Sigmund (Samuel Bear Sr & Co), h 120 n 5th
**BEAR SOL & CO (Isadore Bear), producers of Scuppernong and
native wines 7-9 Chestnut—phone 866**
Beardsley David M, mgr Singer Sewing Machine Co h 307 Harnett
Beardsley Ida B Miss, h 307 Harnett
*Beasley James, lab h 1019 n 2d
Beasley L A (Stevens, Beasley and Weeks), h Kenansville N C
*Beasley Mary, laundress h 511 Harnett
*Beasley Richard, presser h 506½ s 6th
*Beasley Samuel, lab h 710 McRae
Beasley William, painter h 121½ s Front
Beaton Percy W, watchman h 1207 n 4th
Beaton Wesley E, condr h 513 n 5th
*Beattie Arthur, lab h 110½ Jessamine av
*Beattie Jasper, lab h 804 Campbell
*Beattie Mary, cook h 204 Parsley
Beatty Herald E Rev, pastor St Matthews English Luthern Church
h 919 n 4th
*Beatty James, lab h 917 s 9th
Beaufarah Annie Mrs, h 108½ s Front
*Beckett John, msgr h 720 n 5th
Beckham W Daniel Rev, evangelist h 1122 s Front
Beekwith John Q, clk auditor frt receipts A C L h 11 s 8th
Beekwith Mary E Miss, h 305 Grace
Beeton John L, civil engr C R Humphreys h 107 n 7th

FOR

ANYTHING
IN
FOOTWEAR

Agents for



SHOES

ALSO

Other fine
Lines for
Ladies &
Gentlemen

See

MERCER

&

EVANS

CO.

115

Princess
Street

Robert R. Bellamy

WILMINGTON, N. C.

Wholesale
and
Retail

Druggist

Phones 217 and 1833

"Astyptodyne" Skeeter-Go

Drives away Mosquitoes and cures their bites.

58

WILMINGTON (1911-12) DIRECTORY

Largest
Assortment
Exclusive
Patterns.
Satisfac-
tory
Terms.

F U R N I T U R E

W.
Munroe
& Co.
15 S. Front.

Phone 115.

Agents for
Crescent
Stoves and
Ranges.
Red Cross
Mattress.

- *Bedow Joshua, lab h 908 Meadow
- *Beemer John, driver h 1305 n 5th
- Beery Beulah E Miss, h 406 s 6th
- BEERY E M (Clayton Giles & Son), h 123 s 4th**
- Beery Elizabeth Miss, h 401 Market
- Beery Eva M Miss, h 401 Market
- Beery John H, bkkpr h 208 n 7th
- Beerry Lida Miss, h 208 n 7th
- Beery M Louise Miss, h 401 Market
- Beery William B, chf car inspr A C L h 406 s 6th
- Beery William B Jr, salesman h 406 s 6th
- Beery William L, condr A C L h 401 Market
- Behrends Adeline Miss, h 106 s 6th
- Behrends Mary E Miss, h 517 Dock
- Behrends Samuel, furniture h 517 Dock
- Behrends Ziegler Furniture Co, 18 s Front, George Ziegler pres,
S L Daniels sec
- Belcher Abner L, mgr Wilmington Real Estate & Insurance Co h
314 n 2d
- Belden Isabelle Miss, h 116 s 4th
- Belden James, lab h 1211/2 s Front
- *Belden Lewis, msgr U S Engineer office h 24 s 16th
- Belden Louis S, h 116 s 4th
- *Bell Alice, laundress h 906 n 8th
- *Bell Andrew, lab h 917 Dock
- *Bell Annie, h 8 s 11th
- *Bell Arthur, barber h 1002 Orange
- Bell Benjamin, pres Jackson & Bell Co h 306 s 4th
- *Bell Carrie, cook h 13 s 10th
- *Bell Charles, lab h 1208 n 2d
- Bell Charles D, phys and county coroner h 408 n 3d
- Bell Charles F, foreman Brunswick Wood and Coal Co h 118
Church
- Bell Elijah A, laundryman h 6 s 17th
- Bell Elizabeth K Miss, h 306 s 4th
- Bell Fannie Miss, h 713 n 3d
- Bell Fowler wid Jeff D, h 611 Red Cross
- Bell Frank, blksmith Delagdo
- Bell Furney E, box mkr bds 6 s 17th
- *Bell George, lab h 615 Nixon
- *Bell Georgie, h rear 912 Wright
- Bell Harry L, bkkpr Southern Natl Bank h 118 Church

HEAT YOUR HOME WITH FRESH AIR.

Smith Roofing Co.

Phone 952

Clayton Giles & Son, GENERAL INSURANCE

16 Princess Street

WILMINGTON (1911-12) DIRECTORY

59

- *Bell Henry, lab h 606 Nixon
*Bell Henry, lab h 906 n 8th
*Bell Herbert Rev, presiding elder A M E Zion Church rms 815
Dawson
Bell Hugh E, clk h 118 Church
*Bell James, lab h 405 Dickinson
Bell Jeannie M Miss, h 306 s 4th
Bell John J, marine engnr h 413 Castle
*Bell Laura, dom h 507 Harnett
Bell M Eure, clk A C L h 408 n 3d
Bell M Lee Miss, h 411 Nun
*Bell Mary, h 813 Castle
*Bell Mary, dom h 13 s 10th
*Bell Mary, laundress h 507 Harnett
*Bell Mary, laundress h 912 Schutts al
Bell Mary P Miss, h The Carolina
Bell Miriam wid W R, h 421 s 5th
*Bell Moses, lab h 910 Wright
*Bell Ollie, laundress h 917 Doek
Bell Ottoway S, farmer h Market st rd East Wilmington
Bell Riley W, h 6 s 17th
*Bell Robert, lab h 911 n 9th
*Bell Rosa, dom h 302 MeRae
*Bell Swain, lab h 6 Priece's al
*Bell Thomas, lab h rear 707 Wooster
Bell Thomas F, blksmith h 1015 Wooster
*Bell Walter C, typewriter repr h 13 s 10th
Bell Walter M, blksmith C W Hewlett h 814 Wooster
Bell William, blksmith h 1015 Wooster
*Bell William, lab h 609 Nixon
Bell Zach K, mehst h 306 s 4th
Bellamy Aliee M Miss, h 121 s 2d
*Bellamy Alvah, h 709 Red Cross
*Bellamy Anthony, lab h 1009 s 8th
*Bellamy Catherine, laundress h 919 n 8th
Bellamy Cheslay C, student h 611 Market
Bellamy Eliza Miss, h 503 Market
*Bellamy Ella, dom h 707 Howard
Bellamy Ellen D Miss, h 503 Market
Bellamy Emmett H, student h 602 Market
*Bellamy George, fireman h 621 s 4th
Bellamy Hargrove, student h 509 Market

THE BEST PEOPLE BUY THE
BEST GROCERIES
From the BEST GROCERY STORE

Wilmington Grocery Co.
Telephones No. 13 and No. 14
No. 125-127 Market Street

ABOUT REAL ESTATE SEE

Foster

112 Princess

Phone 1220

M. W. DIVINE & CO.

Wire Screens and Doors

Paints, Oils, Glass, Sash and Doors

23 MARKET STREET

PAROID ROOFING

60

WILMINGTON (1911-12) DIRECTORY

FIRE INSURANCE
AGENT

HERBERT F. WILDER
207 PRINCESS STREET

Real Estate
PHONE . . . 631

- Bellamy Harriet H wid Marsden, h 611 Market
- *Bellamy Henry, lab h 919 n 8th
- Bellamy John D (John D B & Son), and pres Bellwill Cotton Mills h 602 Market
- Bellamy John D Jr (Bellamy & Bellamy), and sec-treas Citizens Bank and Loan Assn h 323 s 3d
- Bellamy John D Jr 2d, clk A C L h 121 s 2d
- Bellamy John D & Son (John D and William M Bellamy), attys at law 416-417 Southern Bldg
- Bellamy Lila G Miss, h 121 s 2d
- Bellamy Marsden (Bellamy & Bellamy), and notary 7-8-9 Odd Fellows Bldg h 17 s 7th
- Bellamy Mary H Miss, h 602 Market
- *Bellamy Norfleet, fireman h 1009 s 8th
- Bellamy R Harlee, phys 611 Market
- BELLAMY ROBERT R**, wholesale and retail druggist, Front n w cor Market—phones 217 and 1833, pres Carolina Ins Co of Wilmington and v-pres Delgado Cotton Mills h 509 Market—phone 415 (see right bottom lines)
- Bellamy Russell, phys 10 n 3d h 801 Princess
- Bellamy William, atty at law and notary 107-108 Princess Bldg h 121 s 2
- BELLAMY WILLIAM J H**, physician 209 Orange, office hours 8 to 9 A M; 1 to 3 and 7 to 9 P M—phone 243 h 121 s 2d
- Bellamy William M (J D B & Son), and v-pres Bellwill Cotton Mills h 602 Market
- BELLAMY & BELLAMY** (John D Jr and Marsden), attys at law and county attys 7-8-9- Odd Fellows Bldg—phone 254-J
- BELLEVUE CEMETERY CO**, office 211 Princess, Walter E Yopp sec-treas—phone 1010-J
- Bellevue Cemetery, 17th street rd, James H King supt
- BELLOIS C BERNARD**, com mer 16 n 2d—phone 1576 h 521 s 3d—phone 1238-J
- Bellois G William, h 521 s 3d
- Bellwill Cotton Mills, Surry from Wooster to Dawson. John D Bellamy pres, W M Bellamy v-pres, J Williamson sec-treas and gen mgr
- Belvin Charles H, cutter Munson & Co h Perry av, Carolina pl
- Bender Carl D, fireman h 1015 s 3d
- Bender Charles E, steno A C L h 906 Princess
- Bender Daniel S, h 618 Castle
- Bender Daniel S, pilot h 1015 s 3d

Wilmington Stamp Works

PRINTERS

Manufacturers of Rubber Stamps, Corporation Seals, Stock Certificates, Steel Die, Stamping, Engraved Cards and Wedding Invitations

15-17 Princess

Brunswick Wood & Coal Company

LUMBER A SPECIALTY—CONTRACTORS AND BUILDERS
SASH, DOORS, BLINDS AND ALL KINDS OF SHOP WORK
Telephone 645 214 SOUTH FRONT STREET, WILMINGTON, N. C.

WILMINGTON (1911-12) DIRECTORY

61

Bender John D, clk R A Montgomery h 618 Castle
 Bender Mary J wid J L, h 811 s 5th
 Bender Ollie D Miss, h 618 Castle
 Benham Helen W Miss, h The Carolina
 Benham Thomas W, h The Carolina
 *Benjamin John, lab h 1003 s 8th
 *Benjamin Mary, dom h 404 Reeder's al
 *Bennerman Anna, h 908 s 11th
 *Bennerman Frank, lab h 1003 Castle
 *Bennerman Herbert, lab h 1003 Castle
 *Bennerman John, lab h 807 Dawson
 *Bennerman Mollie, cook h 609 s 7th
 Bennett Abbie wid Samuel, h 702 n 4th
 *Bennett Alfred, helper h 1010 n 7th
 *Bennett Hal, lab h 915½ n 6th
 *Bennett James W, shoemkr 5 n 2d h 611 Foster's al
 *Bennett John, lab h 1114 n 5th
 *Bennett John, wheelwright Collier's al nr 4th h 913 n 6th
 Bennett John N, restaurant 5 Princess h 409 s 6th
 Bennett Lambert G, weaver h 86 Delgado
 Bennett Lizzie I wid A F, h 514 Church
 *Bennett Minnie, laundress h 717 Swann
 Bennett Orin B, mill hand h 56 Delgado
 *Bennett Richard, lab h 511 Taylor
 *Bennett Ruth, h 817½ s 4th
 *Bennett Sylvester, lab h 814 n 3d
 *Bennett Thomas, driver h 1016 n 5th
 *Bennett William, drayman h 1208 Charlotte
 *Bennett William, lab h 717 Swann
 *Bennett William, lab h 1111 Love's al
 Benson Carson M, clk A C L h 412½ Princess
 Benson Daniel L, carp h 1312 s 2d
 Benson David G, farmer h 1312 s 2d
 Benson Ernest, clk Stewart & Otersen h 905 n 4th
 Benson George E, trav salesman M Rosenmann & Son h 412 Dock
 Benson Julia wid M C, boarding 113 Chestnut
 Benson Kenneth A, mill hand bds Delgado
 Benson Lizzie Mrs, h 920 Wright
 Benson Richard R, carp h 1312 s 2d
 Benson Robert, salesman M Rosenmann & Son h 412 Dock
 Benson Robert H, carp h 1217 s 8th
 Benson Thomas D, condr h 1223 s 3d

Wilmington
Iron Works, Inc.

Foundry, Machine Shops
 AND BOILER WORKS
 LOCOMOTIVE AND STEAMBOAT REPAIRS
 Railroad and Wharf Facilities
 Office and Works: Foot Orange Street

Wilmington's Great Furniture Store

126-128 PRINCESS STREET

Leads in Everything

Comparison Invited

Your Patronage Solicited

THE WILMINGTON FURNITURE CO

Queen City Cycle Co. Bicycles and Motorcycles

Cash or Instalment.

209 MARKET STREET.

62

WILMINGTON (1911-12) DIRECTORY

Electric

Lights

Electric

Irons

Electric

Motors

ride Water

Power

Company

Benson W Larkins, colr h 620 s 2d
Benson Walter C, atty at law 105 Princess Bldg h 113 Chestnut
Bent Laura Miss, h 1009 s Front
*Bentley Anna, h 310 McRae
Bentley Anna Miss, nurse 519 Brunswick
*Bentley Annie, cook h 610 Doek
Benton Allen, weaver h 17 Delgado
*Benton Annette, laundress h 922 Doek
Benton Cora Mrs, bds 102 Orange
*Benton Cornelius, lab h 1105 Castle
Benton Daniel, grocer 318 Nun
Benton Doctor D, asst supt Life Ins Co of Va h 419 Walnut
Benton Frank W, draftsman J F Leitner h 115 n 4th
Benton Furman C, mill hand h 17 Delgado
Benton Hattie L Miss, h 1009 s Front
Benton Jesse H Rev, h 18 Delgado
Benton Joseph, farmer bds 102 Orange
Benton William F (Crumpler & B), and grocer 134 s Front h 322 s 4th
Berbary Joseph, dry goods 24 s Front
Bergen Chas B, h 215 Red Cross
Bergen James J, clk Champion Compress & Warehouse Co h 215 Red Cross
*Bergen Sarah, laundress h 207 s 12th
Bergen Walter J, cotton buyer A Sprunt & Son h 215 Red Cross
Berger Dazy J wid Chas, h 212 Red Cross
Bergman Ernest, mldr h 136 s Front
Bergman Lorena Mrs, boarding 136 s Front
*Bernard Sarah, laundress h 1120 Princess
BERNARD WILLIAM S, business mgr The Morning Star h Winter Park Gardens
Berry Hattie, h 120 n 2d
*Berry John, lab h 1308 Cape Fear
*Berry Julius, lab h East Wilmington
*Berry Levi, porter h 707 Nun
Berry Mary Miss, nurse 310 Ann
*Berry Mary D, h 614 n 8th
*Berry Mary L, h 1308 Cape Fear
*Berry Phoebe, h 914 Dawson
*Berry Solomon, fireman h 610 Ann
*Berry William, lab h 918½ Orange
Berry William B Jr, clk Stewart & Otersen h 406 s 6th

J. F. LEITNER, Architect.

Public Buildings

27-28-29 GARRELL BUILDING

Atlantic Paint and Varnish Works, Inc.

MANUFACTURERS OF
GUARANTEED PURE PAINTS, LEADS, COLORS,
ENAMELS, STAINS, VARNISHES, ETC.

104 NORTH WATER STREET
PHONE 343

WILMINGTON (1911-12) DIRECTORY

63

*Berwin Lou, h 810 n 7th
 Bessellieu Edward C, bkkpr A C L h 206 Ann
 Bessellieu Eleanor Miss, h 206 Ann
 Bessellieu Myrtle Miss, h 206 Ann
 Bessellieu T Edward, clk h 206 Ann
 *Bessent Frank, lab h 823 s 4th
 Bessent Henry B, engr inspr h 211 Cowan
 *Bessent John, carp h 413 Hanes al
 Bessent Lorena Miss, h 211 Cowan
 Bessent Samuel, repairman Tide Water Power Co h 311 McRae
 *Best Agnes, h 214 Cowan
 *Best Benjamin, lab h 804 s 9th
 *Best Benjamin, lab h 1211 James
 *Best Chauncy, cook h 1104 Queen
 Best Edgar L, clk A C L h 313 n 2d
 *Best Finney, lab h 614 s 8th
 *Best Hattie, maid h 1104 Queen
 *Best Herbert, lab h 506 n 7th
 *Best Josephine, h 715 Ann
 *Best Mary, h 406 Bladen
 *Best William, lab h 716 s 9th
 Best William H, car repr h 324 s 4th
 Bethea Charles E, bkkpr Am Natl Bank rms 316 n Front
 Bethea Charles L, clk A C L frt office bds 316 n Front
 *Bethea Roxanna, h 813 Gerdes al
 Bethea William W, ship clk J Allen Taylor h 207 n 7th
 Betts James P, clk W B Cooper bds 213 n 2d
 *Betts Thos, lab h Hilton nr A C L R R
 Biddle Annie E Mrs, h 604 Castle
 Biddle Elizabeth Miss, h 606 Castle
 Biddle George A, farmer h 608 Castle
 Biddle John T, clk W II Biddle h 608 Castle
 Biddle John W H, clk h 606 Castle
 Biddle Julia E Miss, h 606 Castle
 Biddle Robert, clk Solomon Shoe Co h 608 Castle
 Biddle Robert A, grocer 604 Castle and salesman M Rosenmann &
 Son h 606 Castle
 Biddle W Henry, grocer 609 Castle h 608 Castle
 Bidgood Minnie Miss, h 42 The Carolina
 Bigelow Annie wid O T, h 10 w 13th
 Biggers David A, porter h 916 n 8th
 *Biggott David, porter h 916 n 8th

Wilmington Slate and Metal Roofing Co.,
 18 SOUTH SECOND STREET
Tin and Sheet Iron Workers

Phone 1400

105 North Second Street

Eureka Dye Works

C. D. MYERS, Manager

The Life Insurance Co. of Virginia

Organized 1871

HOME OFFICE, - - - - - RICHMOND, VA.

B. T. HOPKINS, Superintendent, Rooms 17, 18, 19 Garrell Building, Wilmington, N. C.

Issues all the Most Approved Forms of Life Insurance Contracts from \$500.00 to \$25,000.00 with Premiums Payable QUARTERLY, SEMI-ANNUALLY and ANNUALLY.

64

WILMINGTON (1911-12) DIRECTORY

Burrett H. Stephens, Architect and Engineer.

PHONE 424

38-39-40 GARRELL BUILDING

- *Biggs Amos, wood Water nr Dock h 614 Church
- Bigg Benjamin, loom fixer h 57 Delgado
- Biggs Edward E, ship clk h 602 n 5th
- Biggs J Oscar, carp h 914 s 6th
- Bijou Theatre, moving pictures 205 n Front, Howard & Wells mgrs
- Bilbro L Albert, harnessmkr 220 Market h 906 s 6th
- *Billups George W Rev, pastor Ebenezer Baptist Church h 410 s 7th
- *Billups James, lab h 1110 s 9th
- *Billups Larry, lab h 9 King's al
- *Billups Washington, lab h 408 s 7th
- Biscoe Thomas A, carp bds 903 n 4th
- *Bishop Adeline, h 1307 Brown
- *Bishop Annie, h 311 s 6th
- Bishop Annie C wid Thomas N, h 215 s 13th
- *Bishop Blanche, h 714 Campbell
- *Bishop Dollie, cook h 1111 Walnut
- *Bishop Ella, dom h 615 n 8th
- Bishop Ella Miss, h 215 s 13th
- *Bishop Ephraim, bricklyr h 714 Campbell
- *Bishop Ephraim Jr, lab h 1015 Miller
- *Bishop Frances, h 214 Brunswick
- *Bishop Frederick, lab h 422 n 12th
- *Bishop George, driver h rear 607 Castle
- Bishop George A, clk J W Murchison & Co h 911 Orange
- Bishop George L, clk J W Murchison & Co h 911 Orange
- Bishop Henry M, clk Wilmington Compress & Warehouse Co h 916 Chestnut
- Bishop Lucien D, condr h 215 s 13th
- *Bishop Lucy L, laundress h 803 Hanover
- *Bishop Mary, dom h 311 s 6th
- Bishop Mary E wid Jasper, h 712 Dock
- *Bishop Preston, lab h 422 n 12th
- *Bishop Priscilla, h 914 Meadow
- Bissett Jessie L Miss, h 513 n 3d
- Bissett Mary Miss, h 513 n 3d
- Bissinger Emily C wid Charles, h 101 n 6th
- Bissinger Frederick A, jeweler 15 n Front h 214 n 7th
- Bissinger William L, salesman J H Rehder & Co h 101 n 6th
- Bittrich Gustav E, folder h 101 Delgado
- *Bivins Ellen, laundress h 1105 n 7th
- Bivins Rosa B wid W J, h 818 Grace
- *Bizzell Carrie, h 114 s 10th

Branch's National Detective Agency

S. L. BRANCH, General Manager

CHARLOTTE, N. C.

General Detective Business Transacted for Corporations and Individuals. Experts in the use of the new finger print system of identification now in use by Scotland Yard and Paris.

HIGHEST POLICE, DETECTIVE AND BUSINESS REFERENCES

Woodward & Son, LUMBER

RICHMOND, VA.

(See adv opp pages 248 and 249.)

WILMINGTON (1911-12) DIRECTORY

65

- *Bizzell Ella, cook h 513 n 8th
*Bizzell John, lab h 112 s 10th
Bizzell John D, mehst h 415 Walnut
*Bizzell Rushion D, grocer 114 s 10th
*Black Alex, lab h 922 n 5th
Black Antoinette Miss, rms 215 Grace
Black Benjamin S, flagman A C L bds 313 Campbell
Black Chrissie Miss, h 321 s 2d
Black Ida McLean Miss, h Winter Park
*Black George, lab h 11 Market
Black Hazel Miss, h 215 Grace
*Black Heary, lab h 922 n 5th
*Black Robert, driver B A Merritt h 414 Reeder's al
*Black Tony, painter h 1015 n 7th
Blackburn Margie Mrs, h 106 n 11th
BLACKMER JOCELYN W, osteopath, The Carolina, office hours
9 A M to 1 P M, other hours by appointment—phone 1391 h
218 n 3d—phone 16
Blackmon Lucien, plumber W R Doshier & Co h 509 s 2d
Blackmon Malachi, h 509 s 2d
Blackwelder Charles R, lineman bds 713 s Front
*Blackwell A B, lab h 514 n 7th
*Blackwell James, lab h 914 Dock
Blackwood Eugene M, clk A C L bds 322 n 3d
Blackwell Mary J wid J W, h 616 Swann
Bladen Street M E Church, n 5th cor Bladen, Rev William L Rex-
ford pastor
Blair Andrew, mehst and marine engr h 615 s 5th
Blair Caro Bell Miss, h 224 s 3d
Blair John J, supt City Schools office High School Bldg h The Car-
olina
Blair Mary W Miss, h 615 s 5th
Blair Walter H, cashr So Bell Tel & Tel Co h 615 s 5th
*Blake Abby, cook h 522 s 4th
Blake Albert B, h Market st rd East Wilmington
Blake Alonzo E, livery Racket Store al h Market st rd East Wil-
mington
Blake Annie M Miss, h Market st rd East Wilmington
Blake H C, supt County Home and Farm h Castle Hayne rd nr
A C L R R
Blake John W, electrical contr 209½ n Front h Market st rd East
Wilmington

For
All Kinds
of Good
Footwear
and
Kindred
Articles
SEE US

Agents for



**SHOES
ALSO
Other
Fine
Lines**

Our
Cash
System
Will Save
You
Money

TRY IT

**MERCER
&
EVANS
CO.**

115
Princess
Street

Phone 661

Robert R. Bellamy

WILMINGTON, N. C.

Wholesale
and
Retail

Druggist

Phones 217 and 1833

"Astyptodyne" Croup and Pneumonia Salve, "Astyptodyne" Cough Remedy and "Astyptodyne" Tro-Kees

For "Grippe," Croup, Colds of all kinds, Sore Throat and Hoarseness.

**Largest
Assortment
Exclusive
Patterns.
Satisfac-
tory
Terms.**

**F
U
R
N
I
T
U
R
E**

**W.
Munroe
& Co.**

15 S. Front.

Phone 115.

**Agents for
Crescent
Stoves and
Ranges.**

**Red Cross
Mattress.**

66

WILMINGTON (1911-12) DIRECTORY

Blake Kenneth H, drug clk Southside Drug Co (Inc) h 111 s 9th
 Blake Raymond E, hardware 10 Market h 107 n 8th
 Blalock William D, construction agt Standard Oil Co bds Bonitz
 Hotel
 Blanchet Blanche Miss, h 5 n 9th
 *Bland Adele, h 809 s 9th
 *Bland Alice, dom h 409 Dickinson
 *Bland Anna, h 518 s 8th
 *Bland Arthur, soft drinks 323 s 7th
 *Bland Charlotte, dom h 518 s 8th
 Bland Elizabeth E wid George, h 911 n 3d
 Bland Henry J, switchman A C L h 511 Hanover
 Bland Lemuel C, lab h 911 n 3d
 *Bland Mary, cook h 807 Brunswick
 Bland Walter E, carp h 511 Hanover
 *Bland William, porter Carolina Apartments h 518 s 8th
 *Blandon Jno, lab h 1104 n 6th
 Blaney Julia C wid W F, h 1025 s Front
 Blankenship C N, roundhouse foreman A C L R R bds 117 n 3d
 Blanton David, mill hand h 43 Delgado
 Blanton Frank, steno A C L h 9 s 4th
 Blanton Timothy B, bill cutter h 314 Queen
 Blats Henry K, foreman The Evening Dispatch bds 505 s 2d
 Blaylock James J, gen foreman S A L Ry bds 313 Harnett
 Blizzard Andrew F, watchman h 715 s 8th
 *Blocker Aaron, lab h 220 Cowan
 *Blocker Alexander A Rev, h 1212 s 7th
 *Blocker Edward H, lab h 110 s 11th
 *Blocker Elijah, lab h 1220 n 6th
 *Blocker Herman, lab h 1220 n 6th
 *Blocker James, driver Jurgen Haar h 408 Dawson
 *Blocker Jennie, h 912 Green
 *Blocker Mary A, h 713 s 9th
 *Blocker Nellie, h 1212 s 7th
 *Blocker Samuel, lab h 912 Green
 *Blocker Thos, lab h 1220 n 6th
 Blomme Caroline wid Peter, h 511 n 5th
 Blomme Charles, salesman C W Polvogt Co h 701 Doek
 Blomme John W, ship clk Ahrens Bros h 417 Campbell
 *Bloodworth George, lab h 1310 Meadow
 *Bloodworth Henrietta, h 1310 Meadow

Tin, Slate, Tar and Gravel Roofing.

Smith Roofing Company

Clayton Giles & Son, GENERAL INSURANCE

16 Princess Street

WILMINGTON (1911-12) DIRECTORY

67

LEGER
MEYER

PRACTICAL TAILOR

*Blount Annie, dom h 1111 Market
Blount Chas W, carp h 1510 n 4th
*Blount Fannie, tchr Peabody School h 1111 Market
*Blount William H, cleaning and pressing 7 n 2d h 1111 Market
Blow William J, clk The Orton rms Purcell House
Bludwine Bottling Co (John C and John C Wagner Jr), 5 Dock
Blue Dougald N, steno Wynnewood Lumber Co (Inc) h 216 n 2d
*Blue John, lab h 410 Taylor
Blue Luther A, h 319 Chestnut
Bluethenthal Arthur, student h 501 Dock
Bluethenthal Elsa T Miss, h 501 Dock
Bluethenthal Herbert, student h 501 Dock
Bluethenthal Leopold, v-pres and treas Rheinstein Dry Goods Co
h 501 Dock
Boals Sarah K Miss, tchr High School rms 418 s 3d
Board of Commissioners of Navigation and Pilotage for Cape Fear
River, 400 n Front, James Sprunt chairman
Board of United States Examining Surgeons, 1 Church
Boatwright Alice L Miss, h 217 Dock
Boatwright Hal F, student h 217 Dock
Boatwright Harry, clk h 312 Chestnut
BOATWRIGHT J H & SON (Swift M Boatwright) insurance agts
17 Princess—phone 73
Boatwright John L, h 408 Orange
Boatwright Swift M (J H B & Son), h 14 s 3d
Bobbitt William B, salesman Holmes Grocery Co h 113 Market
Boesch Annie Miss, h 803 n 4th
Boesch John C, soft drinks 31 s Front h 809 Princess
Boesch Walter C, grocer 801 n 4th h 803 n 4th
Boice John, huckster h 1124 s Front
Boice John N, asst train dispatcher A C L rms 20 n 4th
*Bolden James, lab h 1216 s 2d
*Bolden Lewis, lab h 1216 s 2d
Bolin Walter M, clk Navassa Guano Co rms 106 n 4th
Bolin William W, clk rms 106 n 4th
Bolles Bessie Miss, h 215 n 3d
Bolles Charles P, phys 119 Nun
Bolt Julia Miss, h 31 s Front
Bolton Adolphus, carp h Market st rd East Wilmington
Bolton Alice J wid E W, h 220 Wright
Bolton John R, h Market st rd East Wilmington
Bolton June L, grocer 828 n 4th bds 903 n 4th

Has
Seasonable
Goods
Always on
Hand
to Please
the Most
Fastidious.
Guaranteed
in Fit
and
Material.

Second
Floor,
Princess
Building.

ABOUT REAL ESTATE SEE

Foster

112 Princess

Phone 1220

FIRE INSURANCE

AGENT

HERBERT F. WILDER

207 PRINCESS STREET

Real Estate

PHONE . . . 631

- Bon Marche (The), ladies ready to wear garments 303 n Front, J B Farah propr
- Bond Donnie G, yardmstr h 309 Bladen
- *Boney Annie, laundress h 804 Castle
- Boney Augustus C, bkkpr Boney & Harper Milling Co h 309 n 5th
- Boney Chrissie W Miss, h 810 Orange
- Boney Emily Miss, h 309 n Front
- *Boney Emma, h 615 1/2 Dickinson
- *Boney Emma, cook h 520 Anderson
- Boney Ennis E, carp h 816 n 5th
- *Boney Francis, h 706 s 10th
- Boney G James, treas and gen mgr Boney & Harper Milling Co bds 110 Grace
- Boney Herbert E, sec Boney & Harper Milling Co h 309 n 5th
- Boney James W, h 810 Orange
- Boney Kate S Miss, h 810 Orange
- Boney Mary A wid W P, boarding h 309 n Front
- Boney Oscar T, bkkpr h 205 Church
- Boney Oscar T Jr, clk h 205 Church
- Boney Sallie P Miss, h 810 Orange
- *Boney Sarah, h 713 McRae
- BONEY & HARPER MILLING CO, 314-316-318 Nutt, Charles T Harper pres, Herbert E Boney sec, G James Boney treas and gen mgr—phone 31 Mill—phone 74**
- *Bonham Alexander, lab h 517 s 9th
- Bonham Bettie C wid Hezekiah, h 510 s 5th
- Bonham Eva E Miss, h 601 Swann
- Bonham Mary A wid Charles, h 914 s 4th
- *Bonham Peyton, lab h 517 s 9th
- Bonham Teachey, buckster h 601 Swann
- Bonitz Fred W, atty at law 213 Princess and sec Beach Water Co bds Bonitz Hotel
- Bonitz Florence L Miss, prin Emmanuel Kindergarten bds Bonitz Hotel
- BONITZ HENRY E, B E architect 213 Princess Block, second floor—phone 883-J and pres and treas Beach Water Co h 711 Princess—phone 879-J**
- Bonitz Hotel, Market cor 2d, J H W Bonitz propr
- *Bonitz Isaac T, drayman 405 s 6th
- Bonitz J H W, propr Bonitz Hotel, Market cor 2d
- Bonitz Mary M wid Henry, h 515 n 7th
- *Bonner Benjamin B, presser h 712 Chestnut

Wilmington Stamp Works

PRINTERS

Manufacturers of Rubber Stamps, Corporation Seals, Stock Certificates, Steel Die Stamping, Engraved Cards and Wedding Invitations

15-17 Princess

G. F. SEITTER, the Tailor, 102 N. Second,

MAKES CLOTHES FOR LADIES AND GENTLEMEN.
SUITS MADE TO MEASURE. ALTERING, CLEANING AND PRESSING.
SATISFACTION GUARANTEED

WILMINGTON (1911-12) DIRECTORY

69

*Bonner James A Rev, pastor Chestnut Street Presbyterian Church
and prin Peabody Graded School h 712 Chestnut
Booker Julia A wid J A, h 911 Chestnut
Booker Sadie Miss, h 911 Chestnut
Boon James, h 212 n 7th
Boon Laighton L, mgr h 212 n 7th
Boon Laighton L Jr, clk h 212 n 7th
Boon Sue McC Miss, tchr Hemenway School h 212 n 7th
Boone Alexander, v-pres Wilmington Lumber Co h 115 n 8th
*Boone Charlotte, laundress h 113 s 11th
Boone David L, carp h 1512 Market
*Boone Devanna, h 117 s 11th
*Boone Herbert, student h 1201 Castle
*Boone Jamie, h rear 607 Castle
Boone John S, beamer h 105 Delgado
Boone John W, agt Eureka Mut Life Ins Co h 610 s 3d
Boone Rebecca A wid M B, h 105 Delgado
*Boone Richard, lab h 718 McRae
*Boone Thomas, lab h 1201 Castle
Boone W James, clk Mission Pharmacy h 611 Orange
*Boone Weldon, cook The Colonial Inn
*Boone Wiley, lab h rear 607 Castle
*Boone William, driver h rear 611 Castle
Boone William E, engnr h 507 Chestnut
*Boone Winnie, laundress h rear 209 Brunswick
Booth Rendy (Shiver & B), h 121½ s Front
Boothe Walter F, carp h 517 s 4th
Bordeaux A Daisy Miss, h 514 Chestnut
Bordeaux Caledonia D wid L D, h 904 s 3d
Bordeaux Calvin C, lumber inspr h 911 n 4th
Bordeaux Grover C, clk A C L h 809 Ann
Bordeaux Henry, carp h 1414 s 2d
Bordeaux Jackson L, clk A C L h 904 s 3d
Bordeaux James M, clk A C L h 904 s 3d
Bordeaux Maggie Miss, housekpr The Colonial Inn
Bordeaux Oscar, clk h 904 s 3d
Bordeaux Rebecca Miss, h 904 s 3d
Bordeaux Samuel, watchman h 510 s 2d
Bordeaux Victor C, clk A C L h 915 n 4th
Bordeaux Viola Miss, h 904 s 3d
Bordeaux William A, engnr h 906 s 3d

ReVILLE & CAMACHE, Contractors & Builders

REPAIR WORK GIVEN SPECIAL ATTENTION
SATISFACTION GUARANTEED
No. 12 NORTH SECOND STREET

**Southern
Map Company**

WILMINGTON, N. C.



MAPS, PLANS, TRACINGS AND
EVERY STYLE OF

BLUE PRINTS

PHONE 813

SOUTHERN BUILDING

Queen City Cycle Co. BICYCLES

HEADQUARTERS for the BEST

209 MARKET STREET.

70

WILMINGTON (1911-12) DIRECTORY

Solves
Time and
Worry
“COOK WITH GAS”
Saves
Servant
Problem

Borden Alice W Miss, h 419 n 3d
Borden Duralde S Miss, h 419 n 3d
Borden Edwin, gen supt transportation A C L h 419 n 3d
Borden H L, see A C L h New York
Borden Mary E wid James C, h 322 n Front
Borkenhagen Henry C L, sailmkr 22 s Water h 412 Castle
Bornemann Alma C Miss, h 618 Orange
Bornemann Christian H, dept store Orange cor 7th h 620 Orange
Boremann Duncan M, agt Met Life Ins Co h 322 s 5th
BORNEMANN GEORGE W JUDGE, justice of the peace and
notary public 216 Princess h 820 Queen—phone 1364-J
Bornemann George W Jr, clk A C L h 820 Queen
Bornemann Grace E Miss, h 820 Queen
Bornemann John H, grocer 702 Ann h 618 Orange
Bornemann John H Jr, phys h 618 Orange
Bornemann's Judge Glee Club, 216 Princess, membership 500
Bornemann Katie E Miss, clk h 820 Queen
Bornemann Lewis B, student h 618 Orange
Bornemann William A D, clk A C L h 618 Orange
*Bosher Edward, lab h 1007 n 7th
Bost Joseph H, salesman bds 402 n 2d
Bost Mason, chauffeur bds 102 Orange
Bostwick Florence Miss, h The Carolina
Boswell Addison E, motorman h 108 s 8th
Boswell Edward, stereotyper The Morning Star h 11 Princess
Boswell Ida Mrs, h 105 Delgado
Boswell James A, agt Life Ins Co of Va h 1024 n 3d
Boswell Jefferson D, clk J W Knowles h 616½ s 3d
Bounds Mamie Miss, h 908 n 5th
Bounds Preston A, car repr h 908 n 5th
Boushee Edward, wholesale grocer 114 n Water h 819 Dock
Boushall John H, tchr High School rms 5th cor Dock
Bowden A G, bkkpr Central Ice Co h 319 Chestnut
Bowden Annie E wid H M, h 319 Chestnut
Bowden Bella Miss, h 102 n 4th
*Bowden David, porter h 1012 Campbell
Bowden Ella Miss, bds 711 n 3d
*Bowden Garfield, h 1110 Parsley's av
Bowden George S, lumber inspr h 217 Harnett
Bowden Henry, mgr North Carolina Cotton Oil Co h 120 Red Cross
Bowden James H, salesman Edward Boushee h 217 Harnett
*Bowden Janie, laundress h 412 Reeder's al

J. F. LEITNER, Architect.

Public Buildings.

27-28-29 GARRELL BUILDING
WILMINGTON, N. C.

Atlantic Paint and Varnish Works, Inc.

MANUFACTURERS OF
GUARANTEED PURE PAINTS, LEADS, COLORS,
ENAMELS, STAINS, VARNISHES, ETC.

104 NORTH WATER STREET
PHONE 343

WILMINGTON (1911-12) DIRECTORY

71

- Bowden Jesse M, carp h 711 n 3d
 *Bowden John, ab h 1014 Dawson
 Bowden Maggie W Miss, h 120 Red Cross
 Bowden Nell J Miss, h 120 Red Cross
 Bowden Robert H, salesman J H Rehder & Co h 318 n 4th
 Bowden Sallie Edna Miss, h 120 Red Cross
 Bowden Walter W, clk A C L h 213 n 2d
 Bowdoin Edward H, yard foreman A C L R R h 617 Red Cross
 Bowdoin Geo E, student h 617 Red Cross
 *Bowen Alexander, huckster h 716 n Front
 Bowen Fannie Miss, h 718 s 2d
 *Bowen George C, lab h 214 Stevenson's al
 Bowen George F, carp h 815 s 5th
 Bowen Hepsie L wid Calvin, h 718 s 2d
 *Bowen John C, driver h 611 Brunswick
 Bowen John D, propr Shadeland Dairy Co's depot h 10 n 8th
 Bowen John E, boat capt h 624 s 5th
 Bowen John L, sawyer h 718 s 2d
 *Bowen John P, lab h 611 Brunswick
 *Bowen Lela J, dom h 611 Brunswick
 Bowen Leonora L Miss, h 718 s 2d
 *Bowen Mack, lab h 916 Dock
 *Bowen Mack D, phys 513 s 7th
 *Bowen Mary L, laundress h 611 Brunswick
 *Bowen Mildred, h 114 s 15th
 Bowen Nora Miss, h 718 s 2d
 *Bowen Sarah, h 1210 s 7th
 Bowen Tate E, steno h 17 s Front
 *Bowen Thomas S, lab h 611 Brunswick
 Bowen William H, handle mkr h 718 s 2d
 *Bowens Alexander, clk A W Brunson h 609 Red Cross
 *Bowens Beekey, h 614 Wood
 *Bowens Eliza, cook h 210 s 12th
 *Bowen Ellen, h 210 s 12th
 *Bowens Gabriel, lab h 1010 Miller
 *Bowens Henry, driver h 1117 Red Cross
 *Bowens Horace, lab h 614 Wood
 *Bowens Isaac, lab h 411 n 7th
 *Bowens Johnson, porter h 416 n 6th
 *Bowens Mildred, h 210 s 12th
 *Bowens Peter, drayage 501 Nixon
 *Bowens Phyllis, h 212 McRae

USE NESTLE'S LIVER PILLS
OLD PLANTATION REMEDY COUGH SYRUP

LINIMENT
CROUP KURA

J. Van B. Metts, General **INSURANCE** Agent

See adv. under name
for list of companies

Office: 112 PRINCESS STREET. Phone 162; Residence, 700

The Life Insurance Co. of Virginia

Organized 1871

is the Leading Industrial Insurance Company in the South.
Issues Industrial Policies from \$8.00 to \$900.00 with Premiums Payable WEEKLY on persons from TWO to SEVENTY years of age.

B. T. HOPKINS, Superintendent,
Rooms 17, 18, 19 Garrell Building, Wilmington, N. C.

ALL CLAIMS PAID WITHIN TWENTY-FOUR HOURS AFTER RECEIPT OF PROOFS OF DEATH.

Burrett H. Stephens,
Architect
and Engineer.

PHONE 424

38-39-40 GARRELL BUILDING

- 72 WILMINGTON (1911-12) DIRECTORY
- *Bowens Robert, lab h 1010 Miller
 - *Bowens Stephen, driver J Allen Taylor h 609 Red Cross
 - *Bowens Thomas, lab h 210 s 12th
 - *Bowie Simon, fireman h 620 n 7th
 - Bowles Hannah Miss, h 111 s 4th
 - Bowman Levy, fish dealer h 718 Wooster
 - Bowman Mary Miss, h 914 s 4th
 - *Bowman Melissa, h 319 s 6th
 - *Bowman John J, carp h 903 s 2d
 - *Bowman Roy, carp h 903 s Front
 - *Boyd Bertha, laundress h 801 Campbell
 - *Boyd Georgianna, h 508 Nixon
 - *Boyd John S, supt Carolina Mutual Life Ins Co of Durham, N C, h 414 1/2 McRae
 - *Boyd Josephine, cook h 801 Campbell
 - *Boyd Lillian, cook h 110 n 10th
 - *Boyd Mary, h 610 Dawson
 - *Boyd Wesley, lab h 801 Campbell
 - Boyde Willie Miss, milliner bds 312 n 2d
 - Boyer Samuel S, phys h 1 Church
 - Boyer Willie Miss, h 312 n 2d
 - *Boyett Clara, laundress h 615 n 6th
 - Boyett John II, tinner Prease Bros Co h 606 s 14th
 - Boyett John R, painter h 622 s 5th
 - Boykin Anne J Miss, h 514 Princess
 - Boykin Augusta B, h 514 Princess
 - Boykin Bias F, student h 514 Princess
 - Boykin Julia A wid B F, h 514 Princess
 - Boykin Mary L Miss, h 514 Princess
 - *Boykin Mattie, h 915 s 8th
 - Boykin William B, condr h 816 s 8th
 - *Boylan Daniel D (B & Hancock), h 117 n 6th
 - BOYLAN GEORGE S (W Munroe & Co), h 420 n 3d**
 - Boylan Joseph E, mgr Globe Baking Co h 116 n 8th
 - Boylan & Hancock (Daniel D Boylan, E Turner Hancock), shoes 7 n Front
 - Boys Brigade Armory, 2d cor Church
 - *Bracey Lavinia, nurse 803 Bladen
 - *Bracey William, porter Wilmington Grocery Co, h rear 514 N. 1
 - Brach William, chemist bds 320 Red Cross
 - Bradford Alfred J, clk A C L h 225 Market

Branch's National Detective Agency

S. L. BRANCH, General Manager
FIRST NATIONAL BANK BUILDING,
General Detective Business Transacted for Corporations and Individuals. Experts in the use of the new finger print system of identification now in use by Scotland Yard and Paris.
CHARLOTTE, N. C.
HIGHEST POLICE, DETECTIVE AND BUSINESS REFERENCES

GOOD LUCK

THE LARGEST
BAKING POWDER BUSINESS
IN THE WORLD

GUARANTEED
UNDER THE
FOOD AND DRUG
ACT OF JUNE 30
1906
SERIAL NO. 13028

MAKES
DELICIOUS
BISCUIT,
WAFFLES, MUFFINS,
CAKE AND OLD VIRGINIA
BATTER-BREAD

ONCE TRIED
ALWAYS IN THE PANTRY
BAKING POWDER

THE SOUTHERN MANUFACTURING CO., RICHMOND, VA., U.S.A.

In writing Advertisers, please mention this Directory.

WOODWARD & SON, Lumber

(See adv opp page 248 and 249)

WILMINGTON (1911-12) DIRECTORY

731

Bradford Benjamin W, supt h 407 n 7th
 *Bradley Archie, lab h East Wilmington
 Bradshaw Charles A, switchman A C L h 523 $\frac{1}{2}$ n 4th
 *Bradley Charlotte, dom h 606 Brunswick
 *Bradley David C, lab h 1009 Green
 *Bradley Emma, dom h 1015 Hutaff al
 *Bradley Frances, dressmkr 1014 n 6th
 *Bradley Iola, laundress h 913 $\frac{1}{2}$ Love's al
 *Bradley James M, carp h 913 $\frac{1}{2}$ Love's al
 *Bradley John, lab h 101 s 16th
 *Bradley John A, barber 904 n 4th, h 1014 n 6th
 *Bradley Julius, lab h 814 n 8th
 *Bradley Lucretia, laundress h 606 Brunswick
 *Bradley Margaret, h 1014 n 6th
 *Bradley Mary K, h 612 n 8th
 *Bradley Pocahontas, dressmkr 709 Church
 *Bradley Priscilla N, dressmkr h 407 n 6th
 Bradley Richard, spl agt United States Fidelity and Guaranty Co
 120 Princess, h 304 s Front
 *Bradley Sadie C, dressmkr h 407 n 6th
 *Bradley William, porter J W Murchison & Co h 1014 n 6th
 *Bradley William H, painter h 407 n 6th
 Bradshaw Chas A, flagman bds 523 $\frac{1}{2}$ n 4th
 Bradshaw George D, clk D J Bradshaw & Co h 704 s 5th
 Bradshaw John F, meh hand rms 520 n 3d
**BRADSHAW W J & CO (William J Bradshaw, C H Batson), furni-
 ture 117 s Front—phone 767-J**
 Bradshaw William J (W J B & Co), h 408 Queen
 Bradshaw William R, carp h 809 s 7th
 Bradsher William D, pharmacist J Hicks Bunting Drug Co bds
 Southern Hotel
**BRADSTREET CO (THE), mercantile agency, 306 Southern Bldg,
 Leonard A Scott supt—phone 463**
 Brady Cornelia Miss, h 408 Church
 Brady Edith L Miss, h 408 Church
 Brady Ella N Miss, h 408 Church
 Brady Robert H, brick contr 408 Church
 Brady Roberta E Miss, h 408 Church
 Brady Rudolph, chauffeur h 506 Church
 Brady Sarah J wid David, h 506 Church
 Bragdon Lewis, cabtmkr A C L h Castle Hayne rd
 Branch Arthur W, fireman Wilmington Sewerage Co h 408 s 2d

**Good
Shoes
Cheap**

Agents for



SHOES

ALSO

**Other
Fine Lines
for Ladies
& Men**

AT

MERCER

&

EVANS

CO.

115 PRINCESS

STREET

Robert R. Bellamy

WILMINGTON, N. C.

Wholesale
and
Retail

Druggist

Phones 217 and 1833

"Astyptodyne" Healing Oil

Its Anodyne quality acts as a Local Anesthetic and almost immediately relieves nervous and muscular pains. Rheumatism, Neuralgia, Sciatica, Tooth-ache.

**We Can
Furnish
Your
Home
Complete**

**W.
M
U
N
R
O
E
&
CO.**

**Crescent
Stoves and
Ranges.**

**Red Cross
Mattress.**

**Artistic
Furniture.**

15 S. Front

Phone 115.

74

WILMINGTON (1911-12) DIRECTORY

Branch Borden W, fireman h 1606 Market
 Branch C Magnus, chf car inspr A C L R R h 16 Queen
 Branch Charles, tinner h 14 Oak av
 Branch Charles R, condr h 1606 Market
 Branch Daniel B, engnr h 717 n 4th
 Branch Dora wid Thomas A, h 16 Queen
 Branch Edward W, engnr h 209 Meares
 Branch Elizabeth Miss, h 212½ n 10th
 Branch Fannie P Miss, h 16 Queen
 Branch George W, supt Standard Oil Co h 212½ n 10th
 Branch Giles, huckster h 14 Oak av
 Branch Howard B, tel editor The Morning Star rms Y M C A
 Branch J Robert, note clk Murchison Natl Bank rms 116 s 5th
 Branch John M, jailor and dep sheriff New Hanover county h 316 Princess
 Branch Jordan, clk h 1419 s 2d
 Branch Lizzie S Miss, h 316 Princess
 Branch Mary A wid R A, h 912 s 3d
 Branch Richard R, clk h 316 Princess
 Branch Simon P, clk A C L h 16 Queen
 *Branch William, fireman h 911 Schutt's al
 Branch Winnie J Miss, h 14 Oak av
BRANCH'S NATIONAL DETECTIVE AGENCY, First National Bank Building, Charlotte N C, S L Branch gen mgr (see left bottom lines)
 Brand Robert A, frt traffic mgr A C L h 313 Chestnut
 Brandt George L, engnr h 317 Princess
 Brandt Marion, engnr bds 316 Red Cross
 *Brantley Frederiek, lab h 701 Anderson
 Brantley J Davis, carp h 15th cor Queen
 Braswell J Herbert, candy mkr h 108 Castle
 Braswell John J, blksmith 107 s Water h 108 Castle
 Braswell Robert W, candy mkr h 621 s 7th
 Braswell Sidney P, candy mkr h 108 Castle
 Braswell Walter F, blksmith h 108 Castle
 Braun Otto, bkkpr Cape Fear Club rms 215 Grace
 Bravaldo George R, salesman E L Mathews Candy Co bds 308 n Front
 Bray Alice E wid D G, h 804 n 3d
 Bray Emory T, watchman h 804 n 3d
 Breen Annie M Miss, h 507 Campbell
 Breen Patrick J, uphr h 507 Campbell

Cornice, Skylights, and all designs of Sheet Metal work.

Smith Roofing Co.

Phone 952

Clayton Giles & Son, GENERAL INSURANCE

16 Princess Street

WILMINGTON (1911-12) DIRECTORY

75

Breen Schearley M, pressing club 608 n 4th h 507 Campbell
Bremer Annie T Miss, h 119 Castle
Bremer Helena C wid John M, h 503 Castle
Bremer Henry M, solr h 8 Church
Bremer John M, clk h 119 Castle
Bremer Mathias, clk h 119 Castle
Bremer Walter H, student h 119 Castle
Bremer William E, clk A C L h 119 Castle
*Brest Edward, lab h 1010 n 7th
Brewer Addie B Miss, h 314 Red Cross
Brewer Charles N, asst foreman W F D h 210 McRae
Brewer Charles N Jr, fireman h 211 Mc Rae
Brewer Edward A, plumber h 211 McRae
Brewer James P, acct h 314 Red Cross
Bremer Katie Miss, housekpr h 603 Chestnut
Brewer Munda Miss, h 310 Red Cross
Brewer Sarah A wid Samuel A, h 314 Red Cross
Brice C I, flagman A C L h 315 Red Cross
*Brice James, lab h 819 Wooster
Bridgers Bettie H Mrs, h 520 s 3d
Bridgers Burke H, atty at law 7 Garrell Bldg h 102 s 3d
Bridgers Elizabeth E Miss, h 100 s 3d
Bridgers Emily Miss, h 308 s 3d
Bridgers Ernestine H Miss, h 100 s 3d
Bridgers George J, h 308 s 3d
Bridgers Lucy W Miss, h 100 s 3d
Bridgers Margaret Miss, h 100 s 3d
Bridgers Memorial Building, Market nr 4th
Bridgers Routh P Miss, h 100 s 3d
*Bright Carrie, laundress h 507 Dickinson
*Bright Celia, laundress h 111 Magnolia av
*Bright Mary J, laundress h 307 Dickinson
Bright Morton D, mgr Crescent Cigar Co h 214 n 5th
Brindell Augustus F, carp h 922 s 6th
Brindell Charles H, tinner h 922 s 6th
Brindell George A, mach hand h 319 Queen
Brindell Josephine S wid G W, h 922 s 6th
Brindell Katie M Miss, h 922 s 6th
Brindell Robert J, clk A C L h 319 Queen
*Brinkley Clara, laundress h 124 Magnolia av
Brinkley Ella B Miss, h 417 Chestnut
*Brinkley Isabelle, laundress h 820 n 7th

THE BEST PEOPLE BUY THE
BEST GROCERIES
From the BEST GROCERY STORE

Telephones No. 13 and No. 14

No. 125-127 Market Street

Wilmington Grocery Co.

ABOUT REAL ESTATE SEE

Foster

112 Princess

Phone 1220

M. W. DIVINE & CO.

Wire Screens and Doors

Paints, Oils, Glass, Sash and Doors
23 MARKET STREET

PAROID ROOFING

FIRE INSURANCE

AGENT

HERBERT F. WILDER

207 PRINCESS STREET

Real Estate

PHONE 631

- Brinkley James, watchman h 13 Wooster
- Brinkley John, lab h 714 Hanover
- Brinkley Joseph B, grocer h 417 Chestnut
- Brinkley Joseph B Jr, cashr Standard Oil Co h 417 Chestnut
- *Brinkley Lou, laundress h 916 Love's al
- *Brinkley Louise, h 820 n 7th
- Brinkley M Lizzie Miss, h 417 Chestnut
- *Brinkley Mary, h 712 Solomon's al
- Brinkley Sue A Miss, h 417 Chestnut
- *Brinkley Susan, h 112 n 10th
- *Brinkley Thomas B, porter h 820 n 7th
- Brinkley William G, police h 610 Brunswick
- *Brinkley Yancey, waiter 225 Market
- Brinson Claude I, condr h 415 s 2d
- Brinson Elizabeth J wid W R, h 1301 Wooster
- Brinson George H, clk R M S h 320 Walnut
- Brinson John B, flagman A C L h 415 s 2d
- Brinson John P, carp h 1301 Wooster
- Brinson Joseph G, appr h 707 s 5th
- Brinson Lillian E Miss, h 511 s 2d
- Brinson Linwood G, condr h 415 s 2d
- Brinson Owen R, cleaner and presser h 707 s 5th
- Brinson Sarah M wid W R, h 707 s 5th
- Brinson Walter M, brakeman A C L h 415 s 2d
- Bristow Richard, clk A C L h 218 n 2d
- Bristow Thomas N, clk A C L h 218 n 2d
- British Consulate, 400 n Front, James Sprunt vice consul
- Britt Elizabeth wid Dock, h 708 s Front
- Britt George W, clk h 416 Grace
- Britt George W, real estate h 617 Chestnut
- Britt John R, engnr h 409 Smith
- Britt Joseph D, weaver h 301 Dawson
- Britt Katie F Miss, nurse James Walker Memorial Hospital
- Britt Richard D, cooper h 113 Wright
- Brittain Arthur G, clk A C L h 909 Orange
- Brittain B Frank, clk Walker Taylor h s 3d
- Brittain Dora wid Veston, h 909 Orange
- Brittain J Samuel, clk So Express Co h 110 Church
- Brittain William F, marine engnr h 724 s 6th
- *Broadhurst Alice, cook 224 Market
- Broadhurst Samuel T, trav salesman The Corbett Co h Whiteville

N C

Wilmington Stamp Works

PRINTERS

Manufacturers of Rubber Stamps, Corporation Seals,
Stock Certificates, Steel Die, Stamping, Engraved
Cards and Wedding Invitations

15-17 Princess

Brunswick Wood & Coal Company

LUMBER A SPECIALTY—CONTRACTORS AND BUILDERS
SASH, DOORS, BLINDS AND ALL KINDS OF SHOP WORK
Telephone 645 214 SOUTH FRONT STREET, WILMINGTON, N. C.

WILMINGTON (1911-12) DIRECTORY

77

- *Broady John, fireman h 308 Marsteller
 Brock Beulah L Miss, h 522 s 5th
 Brock Claude, elk Junction Restaurant h Wrightsville
 Brock Elsie L Miss, h 620 Chestnut
 Brock Eugene P, towing 412 Southern Bldg h 415 Red Cross
BROCK JOHN O, electrical engineer and contractor 123 Market
 —phone 573-J h 522 s 5th—phone 1105-J (see adv at Electrical Engineers)
 Brock Joseph S, sawfiler h 1303 Queen
 Brock Lillie May Miss, h 522 s 5th
 Brock Martha R wid H C, h 620 Chestnut
 Brock Robert, h 909 s 5th
 Brock Walter T, electn h 105 s 9th
 Brock William, chemist Herbert L Fentress bds 319 Red Cross
 *Brodis Howard, lab h 202 Walnut
 *Brooks Annie, h 714 s Front
 *Brooks Bettie, dom h 212 s 12th
 *Brooks George, cook h 714 s Front
 Brooks George J, surveyor U S Engineer office bds 213 n 5th
 *Brooks Hattie, eating house 6 Grace h 613 Dawson
 Brooks J Alice Miss, bds 8 n 5th
 Brooks John W, whol grocer 16-22 s Water and pres Wilmington
 Produce Co h Market nr 17th
 Brooks McKeever M, meat ctr Palace Market h 316 s 6th
 *Brooks Lucy, dom h 1109 n 5th
 Brooks Mamie Mrs, h 504 s Front
 *Brooks Margaret, h 714 s Front
 *Brooks Melvina, h 714 s Front
 *Brooks Miranda, laundress h 509 Bladen
 *Brooks Preston, lab h 509 Bladen
 Brooks Richard F, atty at law Wilder Building bds Southern Hotel
 *Brooks Samuel M, lab h 717 Solomon's al
 *Brooks Thomas, barber John Goodman 618½ Castle
 Brooklyn Baptist Church, n 4th cor Brunswick, Rev Charles F
 Whitlock pastor
 Brothers M Bell Miss, h 511 s 5th
 Brothers Joseph A, trav salesman h 511 s 5th
 Brothers Susan A wid H M, h 511 s 5th
 Broughton John D, carp h 516 Church
BROWN A D DRY GOODS CO, 29 n Front, A D Brown pres, E C
 McClellan v-pres, T W Harrison sec-treas—phone 102
 *Brown Addie, h 110 n 10th

Wilmington
Iron Works, Inc.

Foundry, Machine Shops
 AND BOILER WORKS
 LOCOMOTIVE AND STEAMBOAT REPAIRS
 Railroad and Wharf Facilities
 Office and Works: Foot Orange Street

Wilmington's Great Furniture Store

126-128 PRINCESS STREET

Leads in Everything

Comparison Invited

Your Patronage Solicited

THE WILMINGTON FURNITURE CO.

Queen City Cycle Co. Victor Grapho- phones and Records

209 MARKET STREET.

78

WILMINGTON (1911-12) DIRECTORY

Solves
Servant
Problem
"COOK WITH GAS"
Saves
Time and
Worry

Brown Alexander D, pres A D Brown Dry Goods Co h 213 s 5th
*Brown Alfred, porter W M Edwards h 1021 s 11th
*Brown Alfred J, lab h 1302 n 7th
*Brown Alice, cook h 208 A B C al
Brown Alma Miss, h 118 Walnut
*Brown Alonzo, lab h 1401 n 7th
*Brown Alonzo, carp h 616 s 7th
*Brown Andrew, lab h 808 Wooster
*Brown Amanda, laundress h 1103 n 6th
*Brown Ann E, h 110 n 10th
*Brown Annie, laundress h 824 Harnett
*Brown Annie I, h 111 St James av
*Brown Archie L (Hall & B), h 304½ Brunswick
*Brown Arrie, laundress h 1308 Meadow
Brown Asa A (Brown, Toon & Co), h 1506 Market
*Brown Benj, lab h 507 Nixon
*Brown Berry, plstr h 1204 James
*Brown Bradley, lab h 511 n 8th
Brown Bros (John H and William H), mdse brokers 208 n Water
*Brown Carrie, h 812 Cleveland av
*Brown Carrie, h 1216 s 6th
*Brown Charles, lab h 817 Dawson
*Brown Charles, lab h 919 Campbell
*Brown Charles, lab h 1302 McRae al
*Brown Charles, lab h 1401 n 7th
Brown Charles R, clk h 512 s 6th
Brown Charles S, mgr bds The Orton
Brown Clem C, civil engr C R Humphreys h Winter Park Garden
Brown Clement C (Wilmington Brokerage Co), pres So Mut Home
and Real Estate Co and sec-treas Wilmington Homestead and
Loan Assn h Winter Park Gardens
*Brown Daniel, lab h 1302 Love's al
*Brown David, lab h 408 Nixon
*Brown David, lab h 514 s 7th
*Brown David, lab h 707 Harnett
Brown David A, clk A C L h 712 Queen
Brown Dora Miss, h 118 Walnut
Brown E Hoyt, salesman Isaac Shirier bds Gilbert House
*Brown Elijah, porter h 219 s 7th
*Brown Ella, cook h 514 Wood
*Brown Emma, h 714 Dawson
*Brown Emma, dom h 919 Grace

J. F. LEITNER, Architect.
Public Buildings.

27-28-29 GARRELL BUILDING
WILMINGTON, N. C.

Atlantic Paint and Varnish Works, Inc.

MANUFACTURERS OF
GUARANTEED PURE PAINTS, LEADS, COLORS,
ENAMELS, STAINS, VARNISHES, ETC.

104 NORTH WATER STREET
PHONE 343

WILMINGTON (1911-12) DIRECTORY

79

- *Brown Emma, h 1213 n 4th
- *Brown Ernest, porter h 914 Dawson
- *Brown Ernest, lab h 1111 n 7th
- *Brown Ethel, cook h 109 Gore's al
- *Brown Fannie, h 1216 s 2d
- *Brown Fannie, cook h 412 Westcott's al
- *Brown Fannie, laundress h 108 s 11th
- *Brown Frances, laundress h 613 s 3d
- Brown Frank, clk St B Solomon h 712 Queen
- *Brown Frank, lab h 124 Van Amringe al
- Brown Frank B, pool 10 s 2d h 91½ s 2d
- *Brown George, carp h 812 Castle
- *Brown George, lab h 1003 Green
- *Brown George A. lab h 1311 n 5th
- *Brown Georgia, launderss h 1316 McRae al
- *Brown Gilbert W, grocer 519 Wood
- *Brown Gus, lab h 621 Anderson
- Brown Guy A, clk Joseph D Brown h 318 Queen
- *Brown Hannah, laundress h 912 Love's al
- *Brown Hattie, h 1205 Red Cross
- Brown Hattie Mrs, h 47 Delgado
- *Brown Henrietta, h 715 Ann
- *Brown Henry, barber 122 Princess h 512 Walnut
- *Brown Henry, lab h 17 s 11th
- *Brown Henry, lab h 111 n 10th
- *Brown Hester, dom h 911 n 9th
- Brown Horace, clk bds 211 s 5th
- *Brown Ida, laundress h 1308 Meadow
- Brown Isaac, clk E H Southerland h 421 s 4th
- *Brown Isabella, h 1216 s 6th
- Brown J B, yard clk A C L h 808 n 5th
- Brown J H, bkkpr Prease Bros Co h co
- Brown J Stevenson (Wilmington Brokerage Co), h Winter Park
Gardens
- *Brown Jacob, lab h 1107½ McRae al
- *Brown James, lab h 211 s 7th
- *Brown James, lab h 218 s 7th
- *Brown James, painter h 919 Miller
- Brown James A, steno Crescent Candy Co h 318 Queen
- Brown James F, clk Baggett Bros h R F D No 1
- *Brown James H, driver h 716 Campbell
- *Brown James H, eating house 7 Doek h 914 Dawson

Slate and Tin Roofing and Repairing.
Wilmington Slate and Metal Roofing Co.
 18 SOUTH SECOND STREET

Phone 1400

105 North Second Street

Eureka Dye Works

C. D. MYERS, Manager

French Dry and Steam Cleaning, Altering and Repairing.

The Life Insurance Co. of Virginia

Is a regularly organized Life Insurance Company, operating under a special charter from the State of Virginia.

Organized 1871

HOME OFFICE, - - - RICHMOND, VA.

B. T. HOPKINS, Superintendent, Rooms 17, 18, 19, Garrell Building, Wilmington, N. C.

80

WILMINGTON (1911-12) DIRECTORY

Burett H. Stephens, Architect and Engineer.

PHONE 424

38-39-40 GARRELL BUILDING

- *Brown James H, lab h 202 s 12th
- Brown James O, farmer h Market st rd East Wilmington
- *Brown James W Rev, h 619 Swann
- *Brown Jane, h 907 Millis al
- *Brown Jane, attendant U S Marine Hospital
- *Brown Jane, cook h 312 s 7th
- *Brown Jeanette, h 212 Davis
- Brown Jesse L W, police h 712 Queen
- *Brown John, fireman h 611 Taylor
- *Brown John, fireman h 1216 s 6th
- *Brown John, lab h 1107 n 8th
- *Brown John, lab h 1216 s 6th
- *Brown John, painter h 1002 Dawson
- *Brown John, porter h 208 A B C al
- *Brown John, porter h 902 Wooster
- Brown John E G, wheelwright 112 s 2d h 716 s 7th
- Brown John H (B Bros), h 308 n 3d
- *Brown John H, agt N C Mutual & Provident Assn h 519 Bruns-
wick
- *Brown John J, lab h 919 Miller
- Brown John T, engnr h 710 n 5th
- Brown John T, carriage mkr 13 n 3d
- Brown John T Jr, woodwkr h 712 s 7th
- *Brown John W, lab h 217 s 13th
- Brown John W, trav salesman J W Murchison & Co h 106 s 9th
- *Brown Joseph, lab h 1116 Dock
- *Brown Joseph, lab h 606 Wright
- Brown Joseph D, grocer 4th cor Dawson h 318 Queen
- Brown Joseph F, clk h 712 Queen
- Brown Joseph R, carp h Delgado
- *Brown Julius, lab h 418 s 5th
- Brown Kate Miss, h 118 Walnut
- *Brown King, lab h 719 Swann
- *Brown Lacy, carp h 816 Queen
- Brown Lawrence D (B & Taylor), h 421 s 4th
- *Brown Lila, h 710 s 10th
- Brown Lillie H Miss, h 308 n 3d
- *Brown Lindsay, waiter h 914 Dawson
- *Brown Lizzie, h 204 Davis
- Brown Lizzie Mrs, h 47 Delgado
- *Brown Louisa, h 4 Hanby Row
- *Brown Louisa, h 715 Ann

Branch's National Detective Agency

S. L. BRANCH, General Manager

FIRST NATIONAL BANK BUILDING,

CHARLOTTE, N. C.

General Detective Business Transacted for Corporations and Individuals. Experts in the use of the new finger print system of identification now in use by Scotland Yard and Paris.

HIGHEST POLICE, DETECTIVE AND BUSINESS REFERENCES

- *Brown Louisa, laundress h 418 s 5th
*Brown Lucy, dom h 605 Nun
*Brown Lucy, laundress h 513 Anderson
Brown Maek, driver h Castle Hayne rd
*Brown Maggie, dom h 1110 Dock
Brown Major R, lab h 512 s 6th
Brown Mamie E Miss, h 318 Queen
*Brown Maria J, laundress h 1111 Ann
*Brown Marshall, cook 312 s Front
*Brown Martha L, dressmkr 208 McRae
Brown Martha L wid W J, h 1221 n 4th
*Brown Mary, h 1216 s 2d
Brown Mary wid Wm, h 305 n 4th
Brown Mary B Miss, prin School for Young Ladies h 114 Orange
*Brown Mattie, h 305 Wooster
Brown Maxie Miss, h East Wilmington
*Brown Millard, fireman h 714 Campbell
Brown Minnie B Miss, h 308 n 3d
Brown Minnie L Mrs, dressmkr 411 Harnett
*Brown Morris, lab h 1213 McRae al
*Brown Moses, lab h 202 s 12th
*Brown Moses, lab h 422 Nutt
*Brown Moses, lab h 1114 Dock
*Brown Nellie, dom h 504 Brunswick
*Brown Nellie, laundress h 124 Van Amringe al
*Brown Olive, laundress h 124 Van Amringe al
*Brown Paul, lab h 1204 James
*Brown Phyllis, h rear 411 $\frac{1}{2}$ Dawson
*Brown Rachel, h 911 s 7th
*Brown Richard, lab h 218 s 7th
Brown Richard A, fireman Reville & Camache h 10 Queen
Brown Richard R, clk h 512 s 6th
*Brown Robert, soft drinks 1321 n 7th h 1315 Love's al
Brown Robert F, car repr h 810 Chestnut
Brown Rozell S, basket mkr h 815 s 8th
*Brown Ruth E, laundress h 1111 Ann
*Brown Sallie, dom h 1107 Princess
*Brown Samuel, lab h 218 s 7th
*Brown Sandy, lab h 833 Fanning
*Brown Sarah, laundress h 408 Hanes al
Brown Sarah E wid William, h 610 s 7th
*Brown Silas, lab h 1317 Nun

TRY OUR
Cash
System

IT WILL
SAVE YOU
MONEY

Agents for



SHOES
ALSO
Other
Fine
Lines

ON YOUR
FOOTWEAR
PURCHASES

MERCER
&
EVANS
CO.

115 Princess
Street

Phone 661

Robert R. Bellamy

WILMINGTON, N. C.

Wholesale
and
Retail

Druggist

Phones 217 and 1833

"Astyptodyne" Healing Oil

Is a Natural Antiseptic. Cures Burns, Ulcers, Sores, Cuts, Colds, Influenza, Sore Throat, relieves Asthma and Hay Fever.

**We Can
Furnish
Your
Home
Complete**

**W.
M
U
N
R
O
E
&
CO.**

**Crescent
Stoves and
Ranges.**

**Red Cross
Mattress.**

**Artistic
Furniture.**

15 S. Front

Phone 115.

82

WILMINGTON (1911-12) DIRECTORY

- *Brown Simon, lab h 411½ Dawson
- *Brown Susan, h 911 Bunting av
- *Brown Susan C, dom h 1111 Ann
- *Brown Susie, boarding 1220 n 4th
- Brown T E, treas The Southern Mutual Home & Real Estate Co h Winter Park Gardens
- Brown T Lester, student h 318 Queen
- *Brown Taylor, lab h 516 Taylor
- *Brown Thomas, hostler City Livery Co h 1311 n 7th
- *Brown Thomas, lab h 1118 Dock
- *Brown Thomas, soft drinks 413½ s 7th
- Brown Thomas W, lab bds 903 n 4th
- Brown, Toon & Co (Asa A Brown, William P Toon and J F Littleton), whol grocers, commission merchants and cold storage 305 Nutt
- *Brown Tyson, lab h 909 Bunting av
- Brown Victoria L wid J T, h 815 s 8th
- *Brown Virgil, stevedore h 617 Dickinson
- *Brown Virginia, h 510 s 8th
- *Brown Vivian, seamstress h 312 s 7th
- *Brown Walter, lab h 815 n 7th
- *Brown Whitmore, lab h 1006 n 7th
- *Brown William, lab h 511 n 8th
- *Brown William, lab h 1302 McRae al
- Brown William B, watchman h 1221 n 4th
- *Brown William E, lab h 114 Jessamine av
- Brown W F, brakeman A C L bds Southern Hotel
- Brown William H (B Bros), h 308 n 8th
- *Brown William H, lab h 214 Stevenson's al
- *Brown William H, porter A C L h 112½ n 10th
- *Brown William H T, plumber h 216 s 5th
- *Brown William M, barber 515 Red Cross h 609 McRae
- Brown William R, wheelwright h 805 s 6th
- Brown William T (Knight & B), and clk S & B Solomon h 610 s 7th
- Brown William T, lab h 715 Nixon
- Brown & Taylor (Lawrence D Brown, Walter L Taylor), collection agts 16 Princess
- Browne George S, clk A C L h 206 n 7th
- Browne Grace Miss, h 916 Market
- Browne Otway L, chf clk purchasing dept A C L h 916 Market
- *Brownell Thomas J, porter h 712 Church

TALK IT OVER WITH "SMITH"

HEATING AND VENTILATING.

Smith Roofing Company

PHONE 952

Clayton Giles & Son, GENERAL INSURANCE

16 Princess Street

WILMINGTON (1911-12) DIRECTORY

83

Brownney Edward J, lab h Wooster cor s 15th
Browning Mamie Miss, h 312 Campbell
Browning Naomi F Mrs, h 313 Campbell
Browning Thomas J Rev, h 607 s 2d
*Bruard Bella, h 913 s 12th
Bruff J Robert, clk A C L h 321 s 4th
Brunjes Eddie Miss, dom h 403 n 7th
Brunjes John H, grocer 925 n 4th
Brunjes Martin, grocer 620 Market h 23 s 2d
*Brunson Arthur W, confr 519 Red Cross h 609 Red Cross
Brunswick Bridge & Ferry Co, office 108 Primrose, ferry ft Market, William A McGowan pres, William M Cumming sec-treas, Oscar A DuRant supt
Brunswick Grocery Co (Warren W Galloway, James F Tripp), Water cor Market
BRUNSWICK WOOD & COAL CO (L O Parrish, J F Tripp and W W Galloway) 214 s Front—phone 645 (see right top lines)
Bryant Alice Miss, h 419 Walnut
Bryant Benjamin B (D H & B B Bryant), h 419 Campbell
Bryant Benjamin J, painter h 606 Wooster
Bryant Benjamin J Jr, pressman Jackson & Bell Co h 604 Wooster
*Bryant Catharine, h 405 Dawson
Bryant D H & B B (Daniel H and Benjamin B), grocers s w cor 5th & Campbell
Bryant Daniel H (D H & B B Bryant), and clk W B Cooper h 419 Campbell
Bryant Edward M, mchst h 509 Wooster
Bryant Egbert K, atty at law 13 Garrell Bldg h 11 s 5th
*Bryant Fred, lab h 806 n 7th
*Bryant Hardy, lab h rear 115 n 3d
*Bryant James, lab h 1104 Brown
Bryant Joseph S, paperhng'r h 718 Queen
Bryant Lalon L, clk D Mc Eachom Co h 17 Princess
Bryant Levi Rev, h 17 Princess
*Bryant Mary E, agt Carolina Mutual Life Ins Co of Durham N C
Bryant Mary E Miss, h 17 Princess
Bryant Mary I Miss, h 17 Princess
Bryant Minnie A Miss, h 17 Princess
Bryant R C, salesman h 17 Princess
*Bryant Rachel A, dom h 606 Swann
Bryant Pearl M Miss, h 806 s 6th
Bryant Sylvester J, painter h 822 s 8th

THE PROFESSIONAL TAILOR*

LEGER MEYER

SECOND FLOOR PRINCESS BUILDING.

FOR ANY ARTICLE IN THE MERCHANT TAILORING LINE SEE

ABOUT REAL ESTATE SEE

Foster

112 Princess

Phone 1220

**FIRE INSURANCE
AGENT**

HERBERT F. WILDER

207 PRINCESS STREET

Real Estate
PHONE 631

- Bryant William M, clk A C L frt office h 810 s 4th
- *Bryant Alexander, lab h 1114 n 5th
- *Bryant Abraham, lab h 5 Collier's al
- *Bryant Arthur, lab h 710 Dawson
- *Bryant Bessie, laundress h 1208 Market
- *Bryant Charles, porter h 922 s 7th
- *Bryant Charles H, attendant U S Marine Hospital
- *Bryant David, colr h 714 Church
- *Bryant David, lab h 913 s 6th
- *Bryant David J, lab h 218 s 7th
- *Bryant Duke, lab h 716 Campbell
- *Bryant Elsie, laundress h 1102 Charlotte
- *Bryant Emma, h 12 s 11th
- *Bryant Frances, dom h 5111½ Walnut
- *Bryant Fred, porter King Bros h 410 n 6th
- *Bryant James H, porter A C L h 615 Red Cross
- Bryant James T, car inspr h 907 s 4th
- *Bryant John, lab h 915 Dock
- *Bryant John H, lab h 615 s 10th
- *Bryant John K, porter h 618 Wooster
- *Bryant Joseph, lab h 602 Fick's al
- *Bryant Joseph Jr, lab h 602 Fick's al
- *Bryant Lucy, laundress h 321 s 6th
- Bryant Lucy V wid Samuel, h 108 Castle
- *Bryant Lula, laundress h 406 Nixon
- *Bryant Martha, h 118 St James av
- *Bryant Mary, h 710 Dawson
- *Bryant Mary, laundress h 1119 Miller
- Bryant Mary A wid Henry W, h 316 n 2d
- Bryant Mary P Miss, h 919 n 4th
- Bryant Midgett, lab h 409 Queen
- *Bryant Nicholas, lab h 404 McRae
- *Bryant Paul, lab h 419 Wilson av
- *Bryant Peter, lab h 1306 Dock
- *Bryant Richard, lab h 712 Bladen
- *Bryant Solomon, porter h 515 s 7th
- Bryant Spencer D, grocer 922 n 8th
- *Bryant Thomas, lab h 113 Gore's al
- Bryant W A, switchman A C L h 904 n 4th
- *Bryant Washington, lab h 1208 Market
- *Bryant William M, drayman 617 Church
- *Buchanan Mary A, h 513 s 8th

Wilmington Stamp Works

PRINTERS

Manufacturers of Rubber Stamps, Corporation Seals,
Stock Certificates, Steel Die, Stamping, Engraved
Cards and Wedding Invitations

15-17 Princess

G. F. SEITTER, the Tailor, 102 N. Second,

MAKES CLOTHES FOR LADIES AND GENTLEMEN.
SUITS MADE TO MEASURE. ALTERING, CLEANING AND PRESSING.
SATISFACTION GUARANTEED

WILMINGTON (1911-12) DIRECTORY

85

Buck Curlie Miss, h Market st rd East Wilmington
Buck Edward S, grocer Market st rd East Wilmington
Buck James W, photog h 619 s 6th
Buck Jeannette Miss, h 619 s 6th
Buck Oscar, finisher h 59 Delgado
Buck Parker, student h Market st rd East Wilmington
Buck William F, clk h Market st rd East Wilmington
BUCKNER WALTER, supt Atlantic Division Southern Express
Co h 304 n Front

Buford Mary wid William H, h 206 Grace
*Buice Calvin, lab Lingo Box Co
*Buie Bellfield, lab h 221 Davis
Buie Helen Mrs, h 83 Delgado
Buie Hugh R, mill hand h 98 Delgado
Buie Walter G, loom fixer h 12 Delgado
Bullard Elizabeth B Miss, h 102 Red Cross
Bullard George W, carp h 916 n 4th
Bullard Henry G, police h 409 Bladen
Bullard Joseph O, car repr h 409 Bladen
Bullard Meban P, car repr h 916 n 4th
Bulloch Anna Miss, nurse Wilmington Hospital
Bulloch Robert H, chf draftsman engr's office A C L bds 221
Market

*Bullock Amos, lab h 114 St James av
*Bullock Daisy, h 1316 Dock
*Bullock Frank, lab h 1316 Dock
*Bullock Henry, lab h 510 Foster al
Bullock James, foreman h 1207 n 4th
*Bullock Joseph, porter C H Bornemann h 1316 Dock
Bullock Lizzie Mrs, h 102 Red Cross
*Bullock Louisa, h 1316 Dock
BULLUCK DAVID W, physician 210-211 Southern Bldg, office
hours 9 A M to 1 P M and 2 to 5 P M and by appointment—
phone 151-J h 309 n 4th—phone 287-J

Bulluck Ernest S, physician Southern Bldg h 309 n 4th
Bulluck Maud S Miss, h 309 n 4th
Bump Almerin P, cabtmkr W W King h 414 s 4th
*Bunting Abram, fireman h 4 Bloom's al
*Bunting Amelia, h 1010 Chestnut
*Bunting Dora, h 808 Gerdes al
*Bunting Dudley, lab h 810 Dawson
*Bunting Emma, cook h 607 s 10th

REVILLE & CAMACHE, Contractors & Builders
REPAIR WORK GIVEN SPECIAL ATTENTION
SATISFACTION GUARANTEED
No. 12 NORTH SECOND STREET

**Southern
Map Company**
WILMINGTON, N. C.



MAPS, PLANS, TRACINGS AND
EVERY STYLE OF

BLUE PRINTS

PHONE 813
SOUTHERN BUILDING

Queen City Cycle Company

209 MARKET STREET.



86

WILMINGTON (1911-12) DIRECTORY

Electric

Lights

Electric

Irons

Electric

Motors

Tide Water

Power

Company

Bunting J Edward, clk A C L h 307 Walnut
 Bunting J Hicks, Ph G pres and mgr J Hicks Bunting Drug Co h
 202 n 3d
BUNTING J HICKS DRUG CO, wholesale and retail druggists,
 drugs, soda and mineral waters 237-239 n Front, J Hicks'
 Bunting pres and mgr, Nash E Bunting sec-treas—phone 126
 Bunn James H, carp h 710 s 5th
 Bunnell John P, teamster h 213 Meares
 Bunting Louis M, mgr Morris Bear & Bros h 405 n 2d
 Bunting M Louise Miss, h 508 Market
 Bunting Nash E, sec-treas J Hicks Bunting Drug Co h 311 Grace
 Bunting Samuel V, agt The Pullman Co h 106 Walnut
 Bunting Thomas O, clk h 508 Market
 Bunting Virginia E wid S R, h 405 n 2d
 *Bunting Willard, driver h 618 s 9th
 Bunting William S, trav salesman Hall & Pearsall (Inc) h 315
 s 4th
 Burbank M Delamar Miss, h 15 s 5th
 Burbank Rosalie Miss, h 15 s 5th
 Burbank Thomas S, physician 15 s 5th
 Burch James L T, agt h 102 Orange
 *Burch Lucy, dom h 825 Miller
 *Burch Samuel, waiter h 825 Miller
 *Burdo Hurley, laundress h 914 n 6th
 *Burdo Irene, laundress h 914 n 6th
 *Burdo Mary B, dom h 914 n 6th
 *Burdo William R, meh hand h 914 n 6th
 *Burden William, ins agt h 505 Campbell
BUREAU OF CREDITS (INC), 114 n Front, L B Rogers pres,
 Louis Einstein v-pres, Stuart R Keys sec-treas
 Burger Max, tailor Isaac Shrier h 926 n 4th
 *Burgess Katie, dom h 510½ Foster's al
 *Burgess Preston, lab h 316 Dickinson
 *Burgess Robert, lab h 718 Ann

**We can furnish any kind
 of
 Business List
 Try us
 HILL DIRECTORY CO.**

J. F. LEITNER, Architect.
 Public Buildings. 27-28-29 GARRELL BUILDING
 WILMINGTON, N. C.

Atlantic Paint and Varnish Works, Inc.

MANUFACTURERS OF
GUARANTEED PURE PAINTS, LEADS, COLORS,
ENAMELS, STAINS, VARNISHES, ETC.

104 NORTH WATER STREET
PHONE 343

WILMINGTON (1911-12) DIRECTORY

87

- *Burgwin Charles, lab h 1018 Dawson
- *Burgwin Walter, brakeman 613 Bladen
- BURKE J T, jeweler 27 s Front h 407 Castle (see adv below)**
- *Burke James H, lab h 620 Dickinson
- *Burke Lizzie, h 620 Dickinson
- *Burke Mary L, h 620 Dickinson
- *Burke William H, lab h 620 Dickinson
- Burkett Alonzo A, engnr h 621 n 4th
- Burkett Charles M, engnr h 621 n 4th
- Burkheimer Maggie Y Miss, h 318 n 4th
- Burkheimer William L, colr J O Reilly h 213 n 4th
- *Burnett Allison, drayman 311 s 7th
- *Burnett Annie, h 716 s 10th
- Burnett Bros (Robert S & Charles E), dairy 1107 s 6th
- Burnett C Archie, clk Geo E Burnett h 901 s 5th
- *Burnett Charles, butler h 610 Church
- Burnett Charles E (B Bros), h 1107 s 6th
- Burnett Charles S, police h 1107 s 6th
- *Burnett Elijah W (John D Burnett & Bro), and grocer 7 s 2d h
508 Nixon
- *Burnett Emily, h 606 Dickinson
- *Burnett Foster, lab h 806 Gwynn
- Burnett George C, clk Geo E Burnett h 901 s 5th
- Burnett George E, grocer 824 s 6th h 901 s 5th
- *Burnett Isabel, dom h 311 s 7th
- *Burnett J Thomas, porter h 806 Gwynn
- *Burnett Jessie, h 606 Dickinson
- *Burnett John, lab h 918½ Orange
- *Burnett John D (John D Burnett & Bro), h 517 Nixon
- *Burnett John D & Bro (John D and Elijah W), grocers 517 Nixon

Diamonds, Watches
Clocks and Jewelry

Silverware, Cut Glass
and Silver Novelties

J. T. BURKE,

27 S FRONT, WILMINGTON, N. C.

Jeweler and Optometrist

Repairing and Adjusting
Fine Watches a Specialty

All Work Guaranteed
Inspector S. A. L. Ry.

J. Van B. Metts, General INSURANCE Agent

See adv. under name for list of companies Office: 112 PRINCESS STREET. Phone 162; Residence, 700

USE NESTLE'S LIVER PILLS
OLD PLANTATION REMEDY COUGH SYRUP
LINIMENT
CROUP KURA

The Life Insurance Co. of Virginia

B. T. HOPKINS, Superintendent,
Rooms 17, 18, 19 Garrell Bldg., Wilmington, N. C.

The OLDEST Southern Life Insurance Company: The LARGEST and STRONGEST Southern Life Insurance Company: The PIONEER Southern Industrial Life Insurance Company.

88

WILMINGTON (1911-12) DIRECTORY

Burrett H. Stephens, Architect and Engineer.

PHONE 424

488-39-40 GARRELL BUILDING

- *Burnett Katie, h 719 s 10th
- Burnett Lynn F, steno h 802 Orange
- Burnett Lynn H, trav salesman G R French & Sons h 802 Orange
- *Burnett Maggie, cook h 311 s 7th
- Burnett Richard A, supt h 615 s Front
- Burnett Robert S (B Bros), h 1107 s 6th
- Burnett Roy A, student h 615 s Front
- *Burnett Sarah F, h 606 Dickinson
- *Burnett Sarah J, h 606 Dickinson
- *Burnett William, lab h 621 s 11th
- *Burnett William, lab h 1020 Nutt
- *Burnett William S, lab h 606 Dickinson
- *Burnett William T, porter J H Rehder & Co h 1010 s 10th
- *Burney Dora, h 214 Stevenson's al
- Burney Marvin C, health officer h 709 Queen
- *Burney Louvenia, dom h 116 n 10th
- *Burney William, lab h 214 Stevenson's al
- Burns Benjamin T, painter h 111 Wright
- *Burns Charles, lab h 1014 n Front
- *Burns Elijah, lab h 609 McRae
- Burns Rebecca A wid W J, h 113 Wright
- Burns Walter P, engrn Champion Compress & Warehouse Co h 109 Wright
- Burr Frederiek S, v-pres Standard Supply Co h 310 Orange
- Burr Henry A, pres Standard Supply Co h 616 Princess—phone 1568-J
- Burr Henry A Jr, see Standard Supply Co h 214 s 2d
- Burr Mason G, treas Standard Supply Co h 616 Princess—phone 1568-J
- Burriss Albert T, h 509 s 4th
- Burriss Alonzo J, fireman fireboat Station No 1 h 712 s 3d
- Burriss Asa J, mate fireboat Station No 1 h 1 Wooster
- Burriss Bessie M Miss, h 509 s 4th
- Burriss Callie wid O C, h 204 Wooster
- Burriss Charles S, mate h 414½ Queen
- Burriss Edward T, h 913 s 5th
- Burriss Ella V Miss, h 614 s 3d
- Burriss Florence wid R B, h 608 s 5th
- Burriss Hattie A Miss, h 509 s 4th
- Burriss Irving J, clk h 212 Queen
- Burriss Isaac N, clk Ralph Kennedy h 610 s 5th
- Burriss James H, contr 412 Church

Branch's National Detective Agency

S. L. BRANCH, General Manager

FIRST NATIONAL BANK BUILDING,

CHARLOTTE, N. C.

General Detective Business Transacted for Corporations and Individuals. Experts in the use of the new finger print system of identification now in use by Scotland Yard and Paris.

HIGHEST POLICE, DETECTIVE AND BUSINESS REFERENCES

400 S. Ninth St.,
Richmond, - Va.

Montague Mfg. Co.

Sash, Blinds, Doors,
Frames, Columns,
Brackets, Porch Work,
Mantels, Etc.

(See adv opp page 248 and 249.)

WILMINGTON (1911-12) DIRECTORY

89

Burriss James A, h 509 s 4th
Burriss Jesse M, lab h 913 s 5th
Burriss John E, clk The Retail Merchants Assn h 212 Queen
Burriss John E, painter h 310 Dawson
Burriss Joseph N, painter h 212 Queen
*Burriss Lewis, lab h 1110 Love's al
*Burriss Mary, laundress h 1110 Love's al
Burriss Sarah A wid Thomas, h 412 Church
Burriss Seliseca C wid J W, h 218 Wright
Burriss Sylvester, carp h 420 Wright
Burriss Walter V, fireman h 509 s 4th
Burruss Ellen Miss, h 602 n 5th
Burruss Elovine T Miss, h 318 s 3d
Burruss Susie Miss, h 318 s 3d
*Bursley Quince, lab h 1105 James
Burt Dewey C, agt Life Ins Co of Va bds 316 Red Cross
*Burton George, h 714 s 10th
*Burton George, lab h rear 912 Wright
Burton James, foreman h 1205 n 4th
Burton Lillie Miss, h 120 Walnut
*Burton Mack, lab h 17 s 12th
*Burton Minerva, h 609 McRae
Burton Robert L, foreman h 1204 n 4th
*Burton Susie, h 1107 Dawson
Burton Walter D, carp h 1205 n 4th
Burt Catherine J wid S S, h 54 The Carolina
Burt Samuel H, bkkpr Einstein Bros h The Carolina
Busch Walter F, clk A C L h 213 n 2d
*Bush Benjamin, lab h 705 Bladen
*Bush Ella, waitress h 814 Dawson
*Bush Ernest, porter h 814 Dawson
*Bush Hattie, h 814 Dawson
*Bush Herbert, porter h 814 Dawson
*Bush James, lab h 814 Dawson
*Bush John, photog h 814 Dawson
*Bush Samuel, lab h 613 n 7th
Busy Bee Cafe, 3 Market, Demetrius Grevas propr
*Butler Caroline, laundress h 806 n 6th
Butler Charles M, chf clk gen supt motive power A C L h 314
Ann
*Butler Handy, lab h 1015 n 6th
*Butler Hester, laundress h 1105 Red Cross

FOR
ANYTHING
IN
FOOTWEAR

Agents for



SHOES
ALSO
Other fine
Lines for
Ladies &
Gentlemen

See
MERCER
&
EVANS
CO.
115
Princess
Street

Robert R. Bellamy

WILMINGTON, N. C.

Wholesale
and
Retail

Druggist

Phones 217 and 1833

"Astyptodyne" Skeeter-Go

Drives away Mosquitoes and cures their bites.

Largest
Assortment
Exclusive
Patterns.
Satisfac-
tory
Terms.

F
U
R
N
I
T
U
R
E

W.
Munroe
& Co.
15 S. Front.
Phone 115.

Agents for
Crescent
Stoves and
Ranges.
Red Cross
Mattress.

90 WILMINGTON (1911-12) DIRECTORY

*Butler Isabelle, h 706 s 9th
Butler Leta P Miss, h 810 s 8th
Butler Marie P Miss, h 314 Ann
*Butler Mary, laundress h 806 n 6th
Butler Mary E Miss, h 810 s 8th
*Butler Philip, blksmith h 806 n 6th
*Butler Philip, lab h 303 Ford's Row
Butler Robert Q, lab h 810 s 8th
Butler Samuel J, lab h 810 s 8th
Butler Steadman Miss, h 810 s 8th
Butler Thomas, brakeman A C L h 301 Hanover
Butler W V, brakeman A C L h 419 Swann
Butler William J, acid mkr h 921 n 5th
Butler William J, lab h 810 s 8th
Butt Cecil C, asst cashr Armour & Co h 611 Orange
Buttleman Christopher H, clk G M Tieneken h 406 Castle
Byerly Charles O, mgr h 41 The Carolina
*Byrd Aeril, drayman h 319 Dawson
*Byrd Annie, h 1001 Queen
Byrd Edna Miss, bds 109 s 7th
*Byrd Eugene, lab h 916 n 5th
*Byrd Hannah, laundress h 1213 n 8th
*Byrd James C, butler h 615 s 11th
Byrd Lois Miss, h 13 Delgado
Byrd Lucy wid William, h 13 Delgado
*Byrd Oliver, fireman h 319 Dawson

C

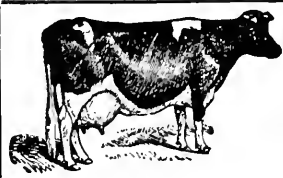

The Pure Food Market
Fresh Meats, Vegetables and Fruits.

Northeast Corner Second and Market Streets.
D. M. DAVIS, Proprietor, Phone 1493

*Cabell Thomas, carp h 1218 Queen
*Caesar Lucy, h 408 Wooster
*Cain Elsie, cook 308 s 3d
Calder Bros (William Calder), wholesale grocer Grace cor Nutt
Calder Hugh C, clk Southern Natl Bank h 311 n 3d

HEAT YOUR HOME WITH FRESH AIR.

Smith Roofing Co.

Phone 952

Clayton Giles & Son, GENERAL INSURANCE

16 Princess Street

WILMINGTON (1911-12) DIRECTORY

91

Calder Milton, cashr Atlantic Trust & Banking Co and v-pres Atlantic Paint & Varnish Works (Inc) h 311 n 3d
 Calder Robert E, clk Navassa Guano Co h 311 n 3d
 Calder William (C Bros), h 311 n 3d
 *Caldwell Gilbert H Rev, pastor Trinity M E Church h 607 n 8th
 Caldwell John T, clk bds 216 s 9th
 Caldwell Morris M, physician 14 s 6th
 Caldwell Robert F, clk P O h 408 Chestnut
 *Caldwell Sarah, dom h 220 Walnut
 Call Belle Miss, bds 9 Cotton Mill al
 Call Lizzie Mrs, h 76 Delgado
 Calloway Martha O wid Edwin, h 516 n 4th
 Callihan Bessie Miss, h 704 s 3d
 Callihan Edgar J, engr h 605 Brunswick
 Callihan John L, carp h 605 Brunswick
CALLIHAN PUMP & WELL CO, 411 Wright, Thomas W Callihan mgr—phone 1612-J (see adv below and back cover)
CALLIHAN THOMAS W, mgr Callihan Pump & Well Co h 411 Wright
CAMACHE AUGUSTUS C (Re Ville & C), h 702 s 2d
 Cameron Bruce B, steno City Livery Co h 1001 s 5th
 Cameron Daniel D, grocer 1001 s 5th
 Cameron George W, painter Regwill Printing Co h Martin nr 2d
 Cameron Henry C, clk A C L h 312 n 3d
 Cameron Lottie Miss, h 610 s 6th
 Cameron Mary E Miss, h Martin nr 2d
 *Cameron Nancy, h 610 Dawson
 Cammariero Nellie Miss, h 611 s Front
 Cammariero Vincent, musician h 611 s Front
 Cameron Wallace, plumber W R Doshier & Co

THE BEST PEOPLE BUY THE BEST GROCERIES
From the BEST GROCERY STORE
Wilmingtton Grocery Co.
Telephones No. 13 and No. 14
No. 125-127 Market Street

Callihan Pump and Well Co.

WATER GOTTEN FOR TOWNS, CITIES, MILLS, FACTORIES, IRRIGATION AND PRIVATE PURPOSES.

Pumps of All Styles and Capacities.

Rams, Wind Mills, Tanks and Reservoirs.

ARTESIAN WELL PUMPS REPAIRED.

Write Us Your Needs.

THOMAS W. CALLIHAN, Manager.

411 Wright Street

Phone 1612

WILMINGTON, N. C.

ABOUT REAL ESTATE SEE

Foster

112 Princess

Phone 1220

**FIRE INSURANCE
AGENT**

HERBERT F. WILDER
207 PRINCESS STREET

Real Estate
PHONE . . . 631

- Cameron William W, plumber h Martin nr 2d
- Camp Mfg Co of Franklin Va (branch), lumber Hilton nr S A L Ry
John R Stephenson supt
- Campbell Annabel Miss, h 119 Ann
- *Campbell Blake, waiter h 210 Queen
- Campbell Edwin, foreman h 119 Ann
- Campbell Frederick, lab h 107 s 11th
- *Campbell James, lab h 910 Schutt's al
- *Campbell James, porter Elks Temple h 1108 Princess
- Campbell John Isaac, phys h 315 s 3d
- *Campbell Josephine, laundress h 910 Schutt's al
- *Campbell Kizzie, laundress h 1213 McRae al
- *Campbell Mary, h 1110 s 9th
- *Campbell Mary, dom h 1205 Princess
- Campbell Mary S Miss, h 119 Ann
- Campbell William B, ship clk G O Gaylord h 119 Chestnut
- Campbell William L, clk Jarman & Mintz h 107 Princess
- Canady Elizabeth wid James J, h 502 Castle
- *Canady Emma, h 608 Wooster
- Canady Fletcher M, restaurant 117 s Water
- Canady James, helper Bardin Motor Co h 2d nr Princess
- *Canady John D, lab h 418 n 6th
- Canady Joseph L, clk Carl F Strunck & Co h Greenville N C
- Canady Joseph S, painter h 711 s 7th
- Canady Maude Miss, bds 119 Orange
- Canady Maude E Miss, h 322 n 3d
- Canady Rebecca Miss, h 117 s Water
- Canady Walter F, bkkpr Benj A Merritt h 6th cor Hanover
- Canady William, h 711 s 7th
- Canady William A, capt Co No 2 W F D h 519 Castle
- Cannon John W, h 804 Dawson
- Cannon Sarah J wid Samuel M, h 312 Nun
- *Cannon Walter, lab h 111 Magnolia av
- Cannon William J, lab h 217 Cowan
- Cantwell Anna Miss, h 814 Princess
- Cantwell Kate T Miss, h 518 Market
- Cantwell Kate T wid J L, h 814 Princess
- Cantwell Leonora Miss, h 814 Princess
- CANTWELL LUMBER CO (THE)**, foot Castle, R C Cantwell Jr
mgr—phone 10 (see adv at Lumber Dealers)
- Cantwell Mary L Miss, h 518 Market
- Cantwell Paul L, clk h 117 Orange

Wilmington Stamp Works

PRINTERS

Manufacturers of Rubber Stamps, Corporation Seals,
Stock Certificates, Steel Die, Stamping, Engraved
Cards and Wedding Invitations

15-17 Princess

Brunswick Wood & Coal Company

LUMBER A SPECIALTY—CONTRACTORS AND BUILDERS
 Telephone 645 214 SOUTH FRONT STREET, SASH, DOORS, BLINDS AND ALL KINDS OF SHOP WORK
 WILMINGTON, N. C.

WILMINGTON (1911-12) DIRECTORY

93

Cantwell Richard W, student h 518 Market

CANTWELL ROBERT C, supt Water Works h 518 Market

CANTWELL ROBERT C JR, mgr The Cantwell Lumber Co h 518 Market

Cape Fear Academy, 117 Orange, Washington Catlett prin

Cape Fear Apartments, s 3d cor Church

Cape Fear Chemical Co, Castle Hayne rd

CAPE FEAR CLUB, 203 n Front, George B Elliott pres, J H Brown v-pres, H H McIlhenny sec-treas—phone 113

Cape Fear Dairy, Castle Hayne rd, Mrs Annie Newbury propr

Cape Fear Golf Club, Wrightsville tpk nr Delgado, Milton Calder sec-treas

CAPE FEAR MACHINE WORKS (INC), ft Grace, machinists, boilermaker and founders, C W Worth pres-treas, H M Foard sec—phone 213-J (see back cover and at Machinists)

CAPE FEAR OIL CO, Delgado, William R Barksdale v-pres and gen mgr—phone 873 (see page 6)

*Capehart Laura L, music tchr 1108 n 5th

*Capehart Leroy, clk h 1108 n 5th

*Capehart Wm H Rev, presiding elder Wilmington District A M E Church h 1108 n 5th

Capel Thomas J, trav salesman h 911 Princess

Capps Charles B, foreman h 705 s Front

Capps D L T Co (Daniel L T Capps), plumbers 130 Market

Capps Daniel L T (D L T C Co), h 614 s 3d

Capps Deems G, fireman h 615 Surry

Capps Edward S, carp h 814 s 5th

Capps John W (C & Ruark), and grocer 1021 Market h 514 Castle

Capps Robert M, h 14 w Queen

Capps William C, brakeman h 119 Red Cross

Carney H Gaston, runner Am Natl Bank h 320 Church

Carney James G, grocer 517 n 4th 320 Church

Carney Robert N, h 708 n 3d

Carolina Apartments (The), Market cor 5th

Carolina Apartment Co, office 124 Princess

Carolina Apartments Restaurant, Market cor 5th, Mrs Eliza W Cronly propr

Carolina Boarding House, 414½ n Front, Mrs Tim Robinson propr

CAROLINA CUT STONE CO (THE) (INC), McRae cor Brunswick, John H Niggel Jr mgr—phone 1180-J (see back cover)

Carolina Fruit & Truckers Journal, Custom House av, Z W Whitehead mgr

**Wilmington
 Iron Works, Inc.**

**Foundry, Machine Shops
 AND BOILER WORKS
 LOCOMOTIVE AND STEAMBOAT REPAIRS
 Railroad and Wharf Facilities
 Office and Works: Foot Orange Street**

**Wilmington's Great
 Furniture Store**

126-128 PRINCESS STREET

Leads in Everything

Comparison Invited

Your Patronage Solicited

THE WILMINGTON FURNITURE CO.

Queen City Cycle Co. Bicycles and Motorcycles

Cash or Instalment.

209 MARKET STREET.

94

WILMINGTON (1911-12) DIRECTORY

Electric

Lights

Electric

Irons

Electric

Motors

Side Water

Power

Company

CAROLINA INSURANCE CO OF WILMINGTON, 10 Princess, R R Bellamy pres, H C McQueen v-pres, M S Williard sec—phone 66 (see back cover and page 40)

*Carolina James, fireman A C L h 825 Moore

*Caroline Mutual Life Ins Co of Durham N C, 518 Campbell, John S Boyd supt

Carolina Produce Co (W J Mallard, S F Craig), 5 Market

Carolina Real Estate Trust Co, 515 Southern Bldg, Junius Davis pres, C Van Leuven sec, Harry Woolcott treas

Carolina Store Co, grocers 17th and Market, J F Mann mgr

CAROLINA TRUCKING DEVELOPMENT CO, 5th flr Southern Bldg, C Van Leuven pres, M F H Gouverneur 1st v-pres, R M Sheppard sec, J C McEachin treas—phone 841-J (see page 3)

Capps & Ruark (John W Capps, Daniel R Ruark), grocers 1221 Market

*Cardille Edward, porter h 806 n 10th

*Carey Francenia, h 606 n 7th

Carlstrom Joseph, weaver bds 12 Wooster

Carlton A Marvin, condr h 202 Orange

*Carlton Samuel, soft drinks 400 Anderson

Carlton William H, engr h 312 s 4th

Carmichael George, student h 806 Orange

Carmichael J Wallace, broker 406 Southern Bldg h 806 Orange

Carmichael James Rev D D, h 806 Orange

Carmichael Kittie Miss, nurse James Walker Memorial Hospital

Carmichael May G Miss, h 806 Orange

*Carnes Geo D Rev, pastor St Stephen's A M E Church h 516 n 6th

Carney Christopher E, condr h 708 n 3d

Carney Effie E Miss, h 708 n 3d

Carney Felix, millwright h 206 s Front

Carpenter A Morris, clk Carpenter & Jewett h 1606 Market

Carpenter Alfred, harnessmkr City Livery Co h 405 n 3d

Carpenter James, mchst Bardin Motor Co h 405 n 3d

Carpenter Laura A Miss, h 313 n 5th

*Carpenter Mary, confr 201 Harnett h 203 Harnett

Carpenter Mary E Miss, h 313 n 5th

Carpenter Mary W Miss, h 405 n 3d

Carpenter William F (C & Jewett), h 313 n 5th

Carpenter & Jewett (William F Carpenter, Stephen Jewett), grocers 23 s Front

Carr Agnes Miss, tchr High School h 507 Orange

Carr Calvin J Rev, pastor Freewill Baptist Church

J. F. LEITNER, Architect.

Public Buildings.

27-28-29 GARRELL BUILDING
WILMINGTON, N. C.

Atlantic Paint and Varnish Works, Inc.

MANUFACTURERS OF
GUARANTEED PURE PAINTS, LEADS, COLORS,
ENAMELS, STAINS, VARNISHES, ETC.

104 NORTH WATER STREET
PHONE 343

WILMINGTON (1911-12) DIRECTORY

95

- *Carr Carrie, laundress h 920 n 6th
- Carr James O (Rountree & C), h Market cor 19th
- *Carr Joseph T, stevedore h 722 Red Cross
- Carr Mary B Miss, h 503 Walnut
- *Carr Matilda, h 510 MeRae
- Carr Robert F, clk C E Smith h 715 Surry
- *Carr Sampson, lab h 706 Red Cross
- *Carr William, lab h 1115 Dock
- *Carr William, lab h 1113 n 5th
- *Carr William E, lab h 920 n 6th
- *Carraway James H, barber h 511 s 7th
- Carraway Paul P, recorder U S Engineer office h 216 Chestnut
- Carraway Paul R, civil engrn rms 111 n 3d
- *Carroll Alex, lab h Castle Hayne rd
- *Carroll Charles, lab h 1102½ Charlotte
- *Carroll Charles, lab h 412 Dawson
- *Carroll Chauncey, porter A C L h 505 n t9h
- *Carroll Chauncey H, steward h 505 Anderson
- Carroll Daniel M, bkkpr The Worth Co h 411 Walnut
- Carroll Elizabeth wid Joel, h 1021 n 3d
- Carroll Enoch J, mill hand h 71 Delgado
- *Carroll Fields, driver h 810 n 6th
- Carroll Frances E Miss, h 1021 n 3d
- *Carroll Georgia, dom h 1102½ Charlotte
- Carroll Henry L, carp h 1213 n 5th
- *Carroll James, plstr h 1309 Nun
- Carroll John G, clk bds 316 n 4th
- Carroll Michael, h 411 Walnut
- *Carroll Miles, driver h 201 s 12th
- *Carroll Phoebe, laundress h 817 n 8th
- CARROLL THOMAS B, D V S** veterinary surgeon and mgr D
Quinlivan Co, 106 n 2d, h 411 Walnut—phone 227-J
- Carroll Thomas H, mill hand h 14 Wooster
- Carroll William, fireman bds Central House
- *Carroll William, lab h Castle Hayne rd
- Carroll William P, mehst h 715 Grace
- Carter Beadie R Miss, h 129 s 8th
- *Carter Charles, lab h 909 Gwynn
- *Carter Charles, lab h 422 s 4th
- Carter Charles G, bkkpr City Laundry Co h 807 Dock
- Carter Christopher H, farmer h 129 s 8th
- Carter D M, brakeman A C L h 523½ n 4th

Wilmington Slate and Metal Roofing Co.,
 18 SOUTH SECOND STREET
Tin and Sheet Iron Workers

Phone 1400

105 North Second Street

Eureka Dye Works

C. D. MYERS, Manager

French Dry and Steam Cleaning, Altering and Repairing.

The Life Insurance Co. of Virginia

Organized 1871

Issues all the Most Approved Forms of Life Insurance Contracts from \$500.00 to \$25,000.00 with Premiums Payable QUARTERLY, SEMI-ANNUALLY and ANNUALLY.

HOME OFFICE, - - - - - RICHMOND, VA.

B. T. HOPKINS, Superintendent, Rooms 17, 18, 19 Garrell Building, Wilmington, N. C.

96

WILMINGTON (1911-12) DIRECTORY

Burrett H. Stephens, Architect and Engineer.

PHONE 424

38-39-40 GARRELL BUILDING

- Carter Esther wid Augustus, h 815 s 10th
- Carter Eva L wid George W, h 106 Castle
- *Carter Ezra A, meatctr Palace Market
- Carter Hamilton, oiler h 66 Delgado
- Carter Hubert A, farmer h 129 s 8th
- Carter J Edgar, dist supt Gate City Life & Health Ins Co bds 301 n 2d
- Carter James B, carp h 8 Queen
- Carter Levi J, pres Hanover Realty Co h 215 n 5th
- Carter Lloyd, mill hand h 33 Delgado
- *Carter Maggie, cook h 918 Miller
- *Carter Mary, laundress h 225 Davis
- Carter Michael O, clk h 129 s 8th
- *Carter Nellie, h 819 s 7th
- *Carter Nicholas, lab h 416 Reeder's al
- Carter Oliver, engnr h 214½ Castle
- Carter Oliver, weaver h 66 Delgado
- Carter Pearl Miss, saleslady S H Kress & Co h 708 n 6th
- Carter Pearl Miss, h 708 n 6th
- *Carter Robert, lab h 416 Reeder's al
- Carter Robert, weaver h 66 Delgado
- Carter Robert S, foreman A C L R R h 708 n 6th
- *Carter Sarah, laundress h 4 Bloom's al
- Carter Sarah M wid E D, h 707 n 5th
- Carter Virginia E wid J R, h 66 Delgado
- *Carter William, lab h 1117 Miller
- Cartwright Luther W, clk A C L h 517 n 3d
- Cartwright Oscar, carp h 121½ s Front
- *Carver David, lab h 410 s 8th
- *Carver Edward, lab h 713 Ann
- *Carver Pleasant, laundress h 713 Ann
- *Carver Sarah, laundress h 419 Wilson av
- *Cary John, porter B F Penny & Co h 7th bet Dock and Orange
- *Cary Miles, lab h 314 Ficks al
- *Cash Martha, h 718 Orange
- *Cash Richard C, porter So Express Co h 1103 Orange
- Cashwell Claude C, clk A C L h 717 n 5th
- Cashwell Frank A, clk A C L h 206 n 2d
- Casteen Charles H, grocer 405½ Taylor h 1217 n 5th
- Casteen Eva M Miss, h 618 s 2d
- Casteen Iola Miss, h 710 n 5th
- Casteen Jesse F, car inspr A C L h Castle Hayne rd

Branch's National Detective Agency

S. L. BRANCH, General Manager

FIRST NATIONAL BANK BUILDING,

CHARLOTTE, N. C.

General Detective Business Transacted for Corporations and Individuals. Experts in the use of the new finger print system of identification now in use by Scotland Yard and Paris.

HIGHEST POLICE, DETECTIVE AND BUSINESS REFERENCES

Woodward & Son, LUMBER

RICHMOND, VA.

(See adv opp pages 248 and 249.)

WILMINGTON (1911-12) DIRECTORY

97

Casteen John B, h 915 Queen
 Casteen Mary E wid George W, h 618 s 2d
 Casteen Robert J, engnr Independent Ice Co h 1023 n 4th
 Casteen Thomas B, car inspr A C L h Castle Hayne rd
 Casteen William A, switchman h 707 n 5th
 Castle Hall, 1 Delgado
 *Castle Hazel, teacher h 616 Campbell
 Catlett Washington, prin Cape Fear Academy & county supt Public Instruction h 117 Orange
 Caton Emma wid H O, boarding 109 s 2d
 *Catto King, plstr h 919 n 5th
 Causey Peter P, lumber h 33 The Carolina
 Cavanaugh Anna Miss, h 315 n 2d
 Cavanaugh Bernice B, clk Platt & Haar h 313 n 2d
 Cavanaugh Eli, mgr h 315 n 2d
 Cavanaugh Ernest D, clk A C L h 315 n 2d
 Cavanaugh George T, restaurant 2 Dock h 111 Mears
 Cavanaugh Lucile Miss, h 315 n 2d
 Cavanaugh Penelope Mrs, h 307 Harnett
 Cavanaugh William H, furniture 113 s 2d
 Cazaux Annie Miss, h 12 s 6th
 Cazaux Carrie Miss, h 12 s 6th
 Cazaux John M, stevedore 111½ w Water h 12 s 6th
 Cazaux Oliver P, trav salesman h 12 s 6th
 Cazaux Rosa Miss, h 12 s 6th
 Cazaux Sallie Miss, h 12 s 6th
 Cazaux Zara Miss, h 12 s 6th
 Cedar Grove School, Market St rd, East Wilmington
 Cellar Oliver G, clk A C L h 314 s 5th
 *Central Baptist Church, 7th cor Red Cross, Rev George W Moore pastor
 Central House, 115 Market, Register & Fillyaw proprs
CENTRAL ICE CO, 5-7-9 Orange, Henry B Peschau mgr—phones 64-221-222
 Chadbourn Charles C, v-pres & treas Chadbourn Lumber Co, h 308 Dock
 Chadbourn James H (James H Chadbourn & Co, h 323 s Front
 Chadbourn James H & Co (James H Chadbourn), bankers 405 Southern Bldg
CHADBOURN LUMBER CO (INC), Surry bet Queen & Wooster, M W Divine pres, C C Chadbourn v-pres and treas, Jno P Quelch sec—phone 677

For
**All Kinds
 of Good
 Footwear
 and
 Kidred
 Articles**
SEE US

Agents for



**SHOES
 ALSO
 Other
 Fine
 Lines**

Our
 Cash
 System
**Will Save
 You
 Money**

TRY IT

**MERCER
 &
 EVANS
 CO.
 115
 Princess
 Street**

Phone 661

Robert R. Bellamy Wholesale and Retail **Druggist**
 WILMINGTON, N. C. Phones 217 and 1833

**“Astyptodyne” Croup and Pneumonia Salve,
 “Astyptodyne” Cough Remedy and “Astyptodyne” Tro-Kees**

For “Grippe,” Croup, Colds of all kinds, Sore Throat and Hoarseness.

98

WILMINGTON (1911-12) DIRECTORY

**Largest
 Assortment
 Exclusive
 Patterns.
 Satisfac-
 tory
 Terms.**

**F
 U
 R
 N
 I
 T
 U
 R
 E**

**W.
 Munroe
 & Co.**

15 S. Front.

Phone 115.

**Agents for
 Crescent
 Stoves and
 Ranges.**

**Red Cross
 Mattress.**

Chadbourn William H, office rm 1 Masonic Temple & pres Oakdale Cemetery Co and Citizens Bldg & Loan Assn h 307 Market
 *Chadman Leah, sewing h 920 n 5th
 *Chadwick Benjamin, lab h East Wilmington
 Chadwick Daniel W, clk h 107 Walnut
 Chadwick David N, h 905 Market
 Chadwick David N Jr, real estate h 905 Market
 Chadwick Edward A, lab h 121 Harnett
 Chadwick Eli R, clk h 608 Harnett
 Chadwick Elijah A, grocer 421 Swann
 Chadwick George H, car inspr A C L h 306 Brunswick
 Chadwick Helen wid Martin, h 524 s Front
 Chadwick Herbert D, steno A C L h 905 Market
 Chadwick James M, car inspr A C L h 121 Harnett
 Chadwick Jesse B, h 121 Harnett
 Chadwick John R, switchman h 608 Harnett
 Chadwick Joseph, car bldr bds 301 Hanover
 Chadwick Minnie wid Thomas, h 121 s 8th
 Chadwick R Lee, engnr h 306 Brunswick
 Chadwick Robert C, lab h 10 Oak av
 Chadwick Thomas J, carp h 10 Oak av
 *Chadwick Walter, drayman h 1112 Dock
 *Chaison James, lab h 819 n 8th
 Chalmers Algernon C, law clk, asst gen counsel A C L h 7 s 4th
CHAMBER OF COMMERCE (see Wilmington Chamber of Commerce), 212 n Front
 Chamberlin E G, pres The Southern Exchange Co h New York City
 *Chambers Edward, lab h 310 s 8th
 *Chambers Essie, h 111 s 11th
 *Chambers Julia, h 307 Anderson
 *Chambers Lucinda, dom h 307 Anderson
 *Chambers Nicholas, lab h 411 Wilson av
 *Chambers Susan, h 307 Anderson
 *Chambers William, lab h 216 McRae
 Champion Compress & Warehouse Co, Nutt cor Red Cross, James Sprunt pres, T Edward Sprunt supt
 *Chapman Alice, h 106 n 11th
 Chapman James W (Griffin & C), h 2 Market
 *Chappell Sarah, laundress h 316 Wilson av
 *Charles Pinckney, lab h 512 Taylor
 Chase Harold M, pres Apinol Chemical Co and National Wood Distilling Co and v-pres Investment Trust Co h The Carolina

**Tin, Slate, Tar and Gravel Roofing.
 Smith Roofing Company**

PHONE 952.

Clayton Giles & Son, GENERAL INSURANCE

16 Princess Street

WILMINGTON (1911-12) DIRECTORY

99
**LEGER
MEYER**

Chason David T, asst supt Met Life Ins Co h 205 Ann
Chasten Agnes H Miss, h 602 Chestnut
Chasten Cannie Miss, h 210 Red Cross
Chasten James R, clk h 602 Chestnut
Chasten Mary E wid Jno N, h 210 Red Cross
Chasten Mattie L wid R H, music tehr h 607 Chestnut
Chavel Sophie Miss, h 514 Ann
*Chavis Charles, porter h 1009 Fanning
Cheatham William J, clk A C L rms 707 Grace
Cheek Dorothy E Miss, h 20 n 4th
Cheek Eugene M, soft drinks 6 s Front h 20 n 4th
Cheek M Eloise Miss, h 20 n 4th
*Cherry George, lab h 1111 Princess
Cherry Walter M, clk Wm H Millan h 519 Campbell
Chesapeake & Ohio Ry, Kanawha Dispatch Routes, 7 Murchison
Natl Bank Bldg, W J Emerson agt
*Chesnutt Dallas W, physician 724 Red Cross h 517 Campbell
Chesnutt George W (C & Freeman), rms Gilbert House
*Chesnutt Irene L, h 409 McRae
*Chesnutt James, lab h 1220 n 4th
*Chesnutt Janie, laundress h 1005 n 7th
*Chesnutt Louisa, h 409 McRae
*Chesnutt Mary A, dom h 615 s 9th
*Chesnutt Nedine, lab h 615 s 9th
*Chesnutt Nellie G, h 409 McRae
*Chesnutt Nellie G, tehr Williston School h 409 McRae
*Chesnutt Thomas B, printer h 409 McRae
*Chesnutt Wade H, fireman h 704 Bladen
*Chesnutt Zilphia I, h 409 McRae
Chesnutt & Freeman (George W Chesnutt, John W Freeman), shoes
30 n Front
*Chestnut Street Presbyterian Church, Chestnut nr 8th, Rev James
A Bonner pastor
Cheval Julia Miss, saleslady Platt & Haar
Child Ada Miss, h 517 s 2d
Child Charles, tinsmith Hanover Iron Works Co h 711 s Front
Child Della Miss, h 517 s 2d
Child Edgar, agt Life Ins Co of Va h 517 s 2d
Child Geneva Miss, h 517 s 2d
Child Lawrence, clk bds 506 s 2d
Child Leon L, ins agt h 517 s 2d
Child Margaret wid Tripler, h 517 s 2d

PRACTICAL TAILOR

Has
Seasonable
Goods
Always on
Hand
to Please
the Most
Fastidious.
Guaranteed
in Fit
and
Material.

*Second
Floor,
Princess
Building.*

ABOUT REAL ESTATE SEE

Foster

112 Princess

Phone 1220

FIRE INSURANCE**AGENT****HERBERT F. WILDER****207 PRINCESS STREET****Real Estate****PHONE 631**

Chinnis Bertha L Miss, h 720 Chestnut
 Chinnis E Marie Miss, h 720 Chestnut
 Chinnis Mamie E Miss, h 720 Chestnut
 Chinnis Robert L, carp h 11 Wooster
 Chinnis Samuel L, acid mkr h 720 Chestnut
 Chinnis Samuel R, lime kpr h 720 Chestnut
 Chisholm William R, clk So Express Co rms 218 n 2d
 *Christ Congregational Church, Nun nr 6th, Rev M L Baldwin
 pastor
 Christ Mary P wid Philip, h 19 s 2d
 Christian Advent Church, 4th cor Church, Rev Oscar T Mattox pas-
 tor
 Christian Construction Co, Nutt cor Brunswick, Leslie M Chris-
 tian supt
 Christian Leslie M, supt Christian Construction Co h 309 n Front
 Christian William W, engnr h 405 Campbell
 Church of the Good Shepherd (Episcopal), Queen cor 6th, Rev
 Thomas P Noe rector
 Citizens Building & Loan Association, 9 Odd Fellows Bldg, W H
 Chadbourn pres, John D Bellamy sec-treas
CITY DIRECTORY, Hill Directory Co, publishers, 823 Mutual
Bldg, Richmond, Va
 City Hall, 3d cor Princess
CITY LAUNDRY COMPANY, 20 n 2d, J O Hinton mgr—phone 249
CITY LIVERY CO (INC), 108-112 n 2d, W D MacMillan Jr pres
and treas—phone 15
CITY OFFICIALS (see Wilmington City Officials)
 City Water Works, n 4th, Hilton
CLARENDON CONSTRUCTION CO, 26-27 Odd Fellows' Bldg, C
L B Anderson chf engnr—phone 1522
 Clarendon Savings and Loan Association, 17 Princess, S P Collier
 sec-treas
 *Clark Anna, dom h 605 Harnett
 Clark Charles H, clk A C L h 19 s 8th
 Clark Charles W, condr A C L h 808 n 5th
 *Clark David, lab h 605 Harnett
 Clark Edith L Miss, h 621 Dock
 *Clark Edward, cooper h 207 Marsteller
 Clark Edwin N, agricultural and immigration agt A C L h 411
 Orange
 *Clark Elias, h 207 Marsteller
 Clark Fannie Miss, saleslady S H Kress & Co

Wilmington Stamp Works

PRINTERS

Manufacturers of Rubber Stamps, Corporation Seals,
Stock Certificates, Steel Die, Stamping, Engraved
Cards and Wedding Invitations

15-17 Princess

G. F. SEITLER, the Tailor, 102 N. Second,

MAKES CLOTHES FOR LADIES AND GENTLEMEN.
SUITS MADE TO MEASURE. ALTERING, CLEANING AND PRESSING.
SATISFACTION GUARANTEED

- *Clark Frank, driver Wilmington Trading Co h 5th cor Taylor
- *Clark Frederick, lab h 404 Reeder's al
- Clark George T, student h 621 Dock
- Clark Haywood, condr h 621 Dock
- Clark Helen H Miss, h 621 Dock
- *Clark James, lab h 821 Dawson
- *Clark James, lab h 605 Harnett
- Clark Jane E wid W E, h 101 n 6th
- Clark John M, engnr rms 520 n 3d
- *Clark Louise, h 823 s 2d
- Clark Lyon C, brakeman A C L h 306 Harnett
- Clark M H P, dentist 8 Murchison Natl Bank Bldg h 510 Grace
- Clark Mary C wid J H, h 412 Market
- Clark Mary E Miss, h 518 Dawson
- Clark Mary S Miss, h 621 Dock
- *Clark Rachel, h 501 Price's al
- Clark Robert B, foreman rms 208 s 4th
- Clark Robert S, clk Armour & Co bds 221 Market
- *Clark William M, mehst h 1215 James
- Clarke Edwin R, chf clk passgr traffic dept A C L bds 113 Walnut
- Clarke Eunice J Miss, tchr Hemenway Public School
- Clarke Pauline E wid Jno E, h 214 Red Cross
- Claud Thomas P (Rice & C), h Jamesville, N C
- CLAWSON THOMAS W, editor The Morning Star**
- *Clay Agnes, h 2321½ n Waters
- *Clay Henry, h 210 McRae
- *Clayton Maggie, h 717 s 9th
- Clayton William S, dep colr U S Customs h 616 Orange
- Claytor Gus I, stonectr Meier's Marble & Granite Wks h 719 n 5th
- Cleapor Charles C, steno A C L h 308 n 6th
- *Cleapor Cleopatra, h 712 Campbell
- *Cleapor Mary E, h 712 Campbell
- Cleapor William G, bkkpr A C L h 308 n 6th
- Clemensen Charles W, spl delivery msgr P O h Seegate
- Clement David G, lumberman h 1707 Princess
- Clement Nannie R Miss, h 1707 Princess
- Clement Robert T, condr A C L h 309 n Front
- Clements Frank C, switchman A C L h 212 Harnett
- Clements George R, carp h 214 Harnett
- Clements Julien R, clk The Orton, rms Purcell House
- Clements Robert L, condr h 215 Harnett

REPAIR WORK GIVEN SPECIAL ATTENTION
SATISFACTION GUARANTEED
No. 12 NORTH SECOND STREET

REVILLE & CAMACHE, Contractors & Builders

Southern
Map Company
WILMINGTON, N. C.



MAPS, PLANS, TRACINGS AND
EVERY STYLE OF

BLUE PRINTS

PHONE 813
SOUTHERN BUILDING

Queen City Cycle Co. BICYCLES

209 MARKET STREET.

102

WILMINGTON (1911-12) DIRECTORY

Saves Time and Worry
"COOK WITH GAS"
Solves Servant Problem

Clemmons Alfred W, asst engnr Clarendon Water Co Pumping Station, h Hilton Park

Clemmons Arthur, weaver h 11 Delgado

*Clemmons George J W, barber h 608 Ann

*Clemmons Henry H, porter h 608 Ann

*Clemmons Jackson J, tchr h 608 Ann

*Clemmons Jennie L, h 608 Ann

Clemmons Kate Miss, h 111 Walnut

Clemmons Mary wid Timothy, h 11 Delgado

Clemmons Luther, weaver h 11 Delgado

Clemmons William J, trav salesman h 111 Walnut ,

Clifton Clyde O, bkkpr Hall & Pearsall (Inc), rms Y M C Bldg

Clifton Henry L, clk A C L h Y M C A Bldg

Cline Della N Miss, h 415 s Front

Cline William P, supt telegraph A C L h 415 s Front

*Clinton Benjamin, lab h 124 Van Amringe al

*Clinton Frank J, porter h 1108 Market

*Clinton Henry L, barber h 1320 Ann

*Clinton James, lab h 920 Love's al

*Clinton Lewis, lab h 1222 Charlotte

*Clinton Mildred, laundress h 812½ n 6th

Clough Walter S, steno A C L h 312 n 2d

Clowe Harry Z, clk A C L h 510 Princess

Clowe John F, clk A C L h 510 Princess

Clowe Lillian Mrs, h 510 Princess

Clowe Lilly wid R B, h 510 Princess

CLYDE STEAMSHIP CO (New York and Wilmington, N C, and Georgetown, S C), ft Grace, Harry & Smallbones supt—phone 56

Cobb Arthur, atty at law 10 Masonic Temple h 419 s 3d

*Cobb Charles, porter Sloan & Sweeney h 109 s 8th

*Cobb Henry Z, grocer 520 Dickinson h 518 Dickinson

*Cobb James, lab h 506 Swann

*Cobb Peter R, shoemkr 605½ Swann

*Cobb Sallie, cook h 503 Brunswick

Cobb Robert L, condr pay train A C L h 219 Walnut

*Cobb William, porter h 910 n 5th

Cobb W H Jr, private sec gen frt agt A C L h 405 Princess

Coble Martin V, beamer h 54 Delgado

COCA-COLA BOTTLING WORKS (INC), 610 Walnut and 213 n 7th, George H Hutaff pres, Tabertha Hutaff v-pres, William J Hutaff sec-treas

J. F. LEITNER, Architect.

Public Buildings.

27-28-29 GARRELL BUILDING
WILMINGTON, N. C.

Atlantic Paint and Varnish Works, Inc.

GUARANTEED PURE PATENTS, LEADS, COLORS,
ENAMELS, STAINS, VARNISHES, ETC.

104 NORTH WATER STREET
PHONE 343

WILMINGTON (1911-12) DIRECTORY

103

- Cockrell Samuel J, brakeman A C L h 504 n 4th
 *Coel James R Rev, tailor 607 Campbell h 705 Bladen
 *Cogdell Emma, nurse 720 Church
 *Cogdell Horace, barber h 720 Church
 *Cogdell Joseph, driver h 607 Anderson
 Cohen J Whitfield, clk A C L h 104 n 7th
 Cohn Hyman, shoemkr 113½ s Front h 302 n 4th
 Coin William M, testboard man So Bell Tel & Tel Co h 119 Chestnut
 *Cockeley James, lab h 806 McRae
 Coker Stephen J, weaver h 36 Delgado
 Coker Thomas P, grocer 1110 n 4th
 Coker Thomas W, oiler h 1117 n 3d
 *Cole Ananias, lab h 810 n 7th
 Cole Donald H, trav salesman W E Springer & Co h 807 Dock
 Cole Eva Miss, h Wrightsville av, Carolina pl
 Cole George W, salesman Singer Sewing Machine Co h 8 Castle
**COLE HENDERSON, sec-treas and mgr The Wilmington Furniture
 Co h Wrightsville av, Carolina pl—phone 1528-J**
 Cole Henderson Jr, salesman The Wilmington Furniture Co h
 Wrightsville av, Carolina pl
 Cole R Brooks, trav salesman h 314 s 5th
 Cole Thomas R, salesman Singer Sewing Machine Co h 614 Queen
 Coleman Annie E wid Wm, h 1506 n 4th
 Coleman David W, police h 615 Castle
 Coleman Edgar W, fireman h 615 Castle
 Coleman Ephraim, helper h 1506 n 4th
 Coleman Joseph, clk F M Canady h 117 s Water
 Coleman Laura V Miss, h 615 Castle
 Coleman Lewis, helper h 1506 n 4th
 Coleman Robert F, meter reader bds 618 s 2d
 *Coleman Thomas, lab h 1117 Market
 Coleman Woodrow C, trav salesman J H Rehder & Co h 1205 Mar-
 ket
 *Coleman Zilla, h 309 Kellogg's al
 *Coles Bessie, dom h 810 n 7th
 *Coles Rosa E, laundress h 711 Swann
 Coley Julius B, foreman Bellville Cotton Mills h 619 Surry
 Coley Samuel, beamer h 29 Delgado
 Coley Samuel R, mgr C M Stieff h 512 Nun
 *Collier Moultrie, fireman h 711 n 2d
 Collier Samuel P, clk U S District and Circuit Courts h 304 n Front
 *Collins Anna B, h 422 Nutt

USE NESTLE'S LIVER PILLS
 OLD PLANTATION REMEDY COUGH SYRUP

LINIMENT
 CROUP KURA

J. Van B. Metts, General INSURANCE Agent

See adv. under name
 for list of companies

Office: 112 PRINCESS STREET. Phone 162; Residence, 700

The Life Insurance Co. of Virginia

is the Leading Industrial Insurance Company in the South.
Issues Industrial Policies from \$8.00 to \$900.00 with Premiums Payable WEEKLY on persons from TWO to SEVENTY years of age.

Organized 1871
B. T. HOPKINS, Superintendent,
Rooms 17, 18, 19 Garrell Building, Wilmington, N. C.
ALL CLAIMS PAID WITHIN TWENTY-FOUR HOURS AFTER RECEIPT OF PROOFS OF DEATH.

104

WILMINGTON (1911-12) DIRECTORY

Burett H. Stephens,
Architect
and Engineer.
 38-39-40 GARRELL BUILDING
 PHONE 424

Collins Charles E, produce 124 s Front h 314 Church
 *Collins Hubbard, carp h 211 s 12th
 *Collins Jacob, lab h 807 Rankin
 Collins James, dairyman h Delgado
 *Collins James C, plumber h 807 Rankin
 *Collins James L, carp h 211 s 12th
 *Collins Joseph, lab h 919 s 9th
 Collins Joseph, grocer 1002 n 6th
 Collins Joseph M, trav salesman h 314 Church
 Collins Kate wid J W, bds 8 n 4th
 *Collins Lizzie, laundress h 913 Murphy al
 *Collins Minnie, cook h 813 n 7th
 *Collins Rebecca, dom h 617 s 11th
 *Collins Rose, h 913 Murphy al
 *Collins Theodore B, shoemkr h 512 n 7th
 Collins Walter N, helper Coca-Cola Bottling Wks, h 9th cor Orange
 *Collins Willie, lab h 913 Murphy al
 *Collins William B, lab h 512 n 7th
COLONIAL INN (THE), Market cor 3d, Mrs D Rountree propr
 *Colvin Anna, h 408 Westcott's al
 *Colvin Eliza, h 122 St James av
 *Colvin James E, chauffeur City Livery Co h 122 St James av
 *Colvin Lila, h 122 St James av
 Colvin Margaret A wid Alonzo, h 902 s 9th
 *Colvin Owen, lab h 408 Wescott's al
 Colvert Samuel L, mgr National Biscuit Co, h Carolina Heights
 Colwell Carl, plumber W R Doshier & Co h 216 s 9th
COLWELL H WAYLAND, watchmkr and jeweler 205 Princess h 810 Princess—phone 1241
 Colwell John T, clk Morris Bear & Bro, h 216 s 9th
 *Colwell Lizzie, dom h 514 Wood
 Colwell Robert F, clk P O h 408 Chestnut
 Colwell Walter D, carp 304 Castle
 Combs George E, steno A C L h 215 n 3d
 Comer J A, weighmstr A C L h 402 n 2d
 Commercial Club, 212 n Front, C N Evans pres, Thomas H Wright v-pres, John A McGeahy sec-treas
COMMERCIAL PRINTING CO, Nutt cor Walnut, Samuel G Hall propr
 Condict Julia A Miss, tchr Gregory Normal Institute h 613 Nun
 Congleton David B, watchman h 409 Queen

Branch's National Detective Agency

S. L. BRANCH, General Manager
 FIRST NATIONAL BANK BUILDING,
 General Detective Business Transacted for Corporations and Individuals. Experts in the use of the new finger print system of identification now in use by Scotland Yard and Paris.
 CHARLOTTE, N. C.

HIGHEST POLICE, DETECTIVE AND BUSINESS REFERENCES

G. G. WORSHAM
President

C. A. ZINCKE
Sec. -Treas.

RICHMOND PRESS

(INC.)



*Books, Commercial and
Law Work. Catalogues
A Specialty :: ::*

OUT-OF-TOWN WORK SOLICITED

201-207 Governor St.
RICHMOND, VIRGINIA

If 9,896 Farmers

and planters told you that their yields per acre of cotton, corn, tobacco, wheat, fruits, peanuts, rice, sugar cane and truck crops were greatly increased and even doubled

By Using Virginia-Carolina Fertilizers

and which they thought the best and biggest crop producers on earth—wouldn't you feel that you should, in justice to yourself, try these fertilizers and get the same increased yields on your own farm? We have many thousands of un-asked-for letters from farmers blessing the day they bought Virginia-Carolina Fertilizers. Many of these letters are in our 1910 Farmers' Year Book, which can be had free of your dealer, or by mailing us the coupon

SALES OFFICES:

Mail us this Coupon

Richmond, Va.
Norfolk, Va.

Atlanta, Ga.
Savannah, Ga.

VIRGINIA CAROLINA CHEMICAL
COMPANY.

Please send me a copy of your 1910
Farmers' Year Book free of cost.

Name.....

Town.....

State.....

Columbia, S. C.
Durham, N. C.
Winston-Salem, N. C.
Charleston, S. C.
Baltimore, Md.
Columbus, Ga.
Montgomery, Ala.
Memphis, Tenn.
Savannah, La.



WOODWARD & SON, Lumber

(See adv opp page 248 and 249)

WILMINGTON (1911-12) DIRECTORY

105

Congleton George B, helper h 409 Queen
 Congleton Luther, clk S & B Solomon, h 409 Queen
 Conklin Mary wid John, h 716 s 6th
 Conly Horace V, clk U S Engineer Office h 504 Orange
 Connelly Clarence B, clk C H Fore & Co h 115 n 4th
 *Connor Mary, h 1003 s 8th
 Conoley Carrie wid J W, h 312 s Front
 Convent of Mercy, 215 s 4th, Sister Mary Cecilia mother superior
 Conville William, salesman Coca-Cola Bottling Wks h 602 Walnut
 Conway Edward D, contr 3 n 3d
 Conway John W, clk Atlantic Inn h 3 n 3d
 Conway Lottie M Miss, h 3 n 3d
 Cook Carl L, foreman So Bell Tel & Tel Co h 115 Market
 Cook Elijah T, weaver h 52 Delgado
 Cook Eliza A wid A B, h 106 Castle
 Cook Eugene H, wine mkr Sol Bear & Co h 816 Dock
 Cook Grover, mill hand h 48 Delgado
 Cook Mary E Miss, prin Union Graded School h 602 Walnut
 Cook Martin, boss spinner h 2 Delgado
 Cook Nellie Miss, tchr Union School h 602 Walnut
 Cooker John A, painter h 303 Wright
 Cooksey Lillian Mrs, h 1029 n 4th
 *Cooper Albert, lab h 101 s 13th
 *Cooper Alice, laundress h 1316 Queen
 *Cooper Annie, h 820 Wooster
 *Cooper Corinne, cook h 621 Anderson
 Cooper Gordon H, clk A C L frt office bds 213 n 2d
 Cooper Guano Co, 300 Nutt W B Cooper pres, I W Cooper v-pres-
 treas, W R Surles see
 *Cooper Henry, lab h 504 Brunswick
 Cooper I Willard, v-pres Peoples Supply Co & Cooper Guano Co h
 312 n 4th
 Cooper J A, flagman A C L h 107 Walnut
 Cooper Junius B, clk J F Woolvin h 503 Chestnut
 Cooper Laura Mrs, h 1011 s Front
 *Cooper Laura, domestic h 520 Walnut
COOPER OSCAR F, sec of Chamber of Commerce h 416 Grace
 *Cooper Richard H, chauffeur h 1017 Ann
 *Cooper Sampson C, lab h 514 Taylor
COOPER THOMAS E, cashier American National Bank h Market
 St rd, East Wilmington—phone 1750

**Good
 Shoes
 Cheap**

Agents for



SHOES

ALSO

**Other
 Fine Lines
 for Ladies
 & Men**

AT

MERCER

&

EVANS

CO.

115 PRINCESS

STREET

Robert R. Bellamy
 WILMINGTON, N. C.

Wholesale
 and
 Retail

Druggist

Phones 217 and 1833

"Astyptodyne" Healing Oil

Its Anodyne quality acts as a Local Anesthetic and almost immediately relieves nervous and muscular pains. Rheumatism, Neuralgia, Sciatica, Tooth-ache.

**We Can
Furnish
Your
Home
Complete**

**W.
M
U
N
R
O
E
&
CO.**

**Crescent
Stoves and
Ranges.**

**Red Cross
Mattress.**

**Artistic
Furniture.**

**15 S. Front
Phone 115.**

106

WILMINGTON (1911-12) DIRECTORY

COOPER WILLIAM B, whol grocer 300-312 Nutt, pres American National Bank, Cooper Guano Co, Masonic Temple Corporation and v-pres Wilmington Stamp Works (Inc), h 207 n 5th—phone 339

CO-OPERATIVE BUILDING & LOAN ASSOCIATION, 124 Princess, **William E Worth** pres, **Thomas H Wright** sec-treas

*Copeland Daisy, domestic h 810 n 7th

Copeland James W, engnr h 702 s Front

Copeland Mary Miss, nurse James Walker Memorial Hospital

*Corbett Arthur B, cook h 110 St James av

*Corbett Cleveland L, stoker h 1321 Meadow

CORBETT COMPANY (THE), provisions and commission merchants, Nutt cor Brunswick, **M J Corbett** pres, **James J Allen** sec-treas—phones 71 and 267

*Corbett Cora, h 515 n 2d

*Corbett Ella, cook h 609 n 7th

*Corbett G Holden Rev, h 504 s 7th

*Corbett Hattie, dom h 913 Sprunt's al

*Corbett Hester, h 110 St James av

Corbett Jennie Miss, tchr Hemenway Public School h 209 Walnut

*Corbett Jessie Y, h 323 Anderson

*Corbett Laura, cook h 313 Nun

Corbett Leon L, clk A C L h 209 Walnut

Corbett M J, pres The Corbett Co and v-pres The Peoples Savings Bank h 119 s 4th

Corbett Madeline M Miss, h 119 s 4th

Corbett Margaret M Miss, h 119 s 4th

Corbett Mary A wid J H, h 722 s 4th

Corbett Nellie D Miss, h 119 s 4th

Corbett Nora M Miss, h 119 s 4th

Corbett Samuel B, eondr A C L h 707 s 4th

Corbett Wesley H, miller h 2 w Queen

Corbett William F, claim agt Tidewater Power Co h 209 Walnut

*Corbett William H, engnr Diamond Steamboat & Wrecking Co

Corbett William Z, steno Acme Mfg Co h 209 Walnut

Corbin George W, clk A C L rms 218 n 2d

*Cordell Edward H, lab h 612 Dickinson

*Cordell Edward H Jr, porter h 612 Dickinson

*Cordell George R, lab h 612 Dickinson

*Cordell Mary A, h 612 Dickinson

Cordes T Norman, clk A C L h 506 s 6th

Core Henry A, pilot h 616 Wooster

Cornice, Skylights, and all designs of Sheet Metal work.

Smith Roofing Co.

Phone 952

- Core William A, carp h Church nr 15th
 Cornell Frederick, clk A C L h 304 s 2d
 Corney Clennie S, h 310 Mears
 Corney Hardy, lab h 1110 s 3d
 Corney Martha wid Calvin, h 1110 s 3d
 Corney Mary Miss, h 1110 s 3d
 Corney R Tate, lab h 1110 s 3d
 Cornish Etta Miss, h 1006 s 2d
 Cornish Frank W, carp h 1006 s 2d
 Cornwall Herbert M, clk h 401 s 5th
 Cosby Walter N, engnr bds 316 Red Cross
 *Cosman Robert, lab h 810 n 7th
 Cosmopolitan Club, 51½ Princess
 Costelos Nicholas (Varlames & C), h 112 s Front
COSTER CARL G, chemist and dyer and cleanser 122 Market—
 phone 148 h 104 Church (see adv at Dyers, Cleaners and Scour-
 ers)
 *Coster Peggie J, dom h 914 Meadow
 Costin Agie Nora wid Miles, h 1023 n 4th
 Costin Daniel E, trav salesman h 716 s 5th
 Costin Decatur E, restaurant h 922 s 3d
 Costin Flora J wid J S, h 716 s 5th
 *Costin Hannah, h 406 s 14th
 Costin John W, clk E A Todd h 519 s 7th
 *Costin Mary, h 1218 n 2d
 *Costin Thomas, lab h 909 Castle
 Cotchett George, h 2 The Carolina
 Cotter William A, supt h 309 s 2d
 *Cotton Blount, lab h 703 Howard
 Cottle Benjamin J, Robert R Bellamy h 102 Queen
 *Cotton Ella, h rear 512 s 7th
 *Cotton Ellen, laundress h 716 Hanover
 *Cotton Iredell, bottler h 512 s 7th
 *Cotton London, watchman Wynnewood Lumber Co (Inc),
 *Cotton William H C, carp h 211 Wooster
 Council Albert, engnr rms 405 Brunswick
 *Council Anne, h 414 n 7th
 *Council Fred, porter Tidewater Power Co h 612 Wright
 *Council George, lab h 304 Wright
 *Council Harriet, h 1006 s 9th
 *Council Thomas, lab h 413 n 5th
 Council May C wid Thos A, h 304 n 4th

**THE BEST PEOPLE BUY THE
 BEST GROCERIES
 FROM THE BEST GROCERY STORE**
Wilmington Grocery Co.
 Telephone No. 13 and No. 14
 No. 125-127 Market Street

ABOUT REAL ESTATE SEE

Foster

112 Princess

Phone 1220

M. W. DIVINE & CO.

Wire Screens and Doors

Paints, Oils, Glass, Sash and Doors
23 MARKET STREET
PAROID ROOFING

108

WILMINGTON (1911-12) DIRECTORY

FIRE INSURANCE

AGENT

HERBERT F. WILDER

207 PRINCESS STREET

Real Estate

PHONE . . . 631

COUNTY OFFICIALS (see New Hanover County Officials)

- Court House, 3d cor Princess
- *Couton J Wesley, barber 616 n 4th h 510 n 7th
- Covell L Claude Lieut, U S N h 114 Orange
- *Covington Alice, h 608 n 8th
- Covington C C Co, molasses importers ft Walnut, Charles C Covington pres-treas, William L Williford see
- Covington Charles C pres-treas C C Covington Co h 519 Grace
- Covington George W steno A C L h 405 Princess
- *Covington Lewis C, grocer 612 Nixon
- *Covington Sandy, drayman h 1110 Dawson
- Cowan A B, circulation mgr The Morning Star h 216 Brunswick
- Cowan Alvah, clk S & B Solomon, h 320 Red Cross
- *Cowan Carrie h 213 s 12th
- *Cowan Ellen dom h 213 s 12th
- *Cowan Frank, lab h 1104 Roderick al
- *Cowan Hammond, lab h 712 s 10th
- Cowan James E, hostler h 302 Harnett
- Cowan James H, editor The Evening Dispatch h 302 s 2d
- Cowan John T, salesman h 217 Harnett
- *Cowan Lazarus, porter J E Taylor h 1005 Castle
- Cowan Margaret wid John h 111 s 4th
- Cowan Mary Miss, h 410 n 7th
- *Cowan Rebecca, laundress h 213 s 12th
- Cowan Robert H, h 316 n Front
- Cowan Robert S, coach painter h 217 Harnett
- Cowan Samuel, lab h 411 Swann
- COWAN SAMUEL P, sheriff New Hanover Co, h Greenville Sound**
—phone 987-1

- Cowan Sarah F Mrs, h 302 Harnett
- Cowan Sarah S wid David S, h 17 s 14th
- Cowell John E, barber 107 Market h 101½ Princess
- Cowell Orell W, plumber rms 161¼ Princess
- Cowles Lucy wid C L, h 812 Chestnut
- Cox Andrew F, clk Front Street Market h 718 s 6th
- Cox Benjamin, boilermkr h 203 s 13th
- Cox Berta Miss, h 611 Grace
- Cox Burton K, clk Samuel Seigler, h 607 s 2d
- Cox Edward B, clk A C L h 611 Grace
- *Cox Ely, carp h 1316 Love's al
- Cox Essie M Miss, h 118 s 9th
- Cox Estelle Miss, h 718 s 6th

Wilmington Stamp Works

PRINTERS

Manufacturers of Rubber Stamps, Corporation Seals,
Stock Certificates, Steel Die, Stamping, Engraved
Cards and Wedding Invitations
15-17 Princess

Brunswick Wood & Coal Company

Telephone 645

214 SOUTH FRONT STREET,

LUMBER A SPECIALTY—CONTRACTORS AND BUILDERS

SASH, DOORS, BLINDS AND ALL KINDS OF SHOP WORK
WILMINGTON, N. C.

WILMINGTON (1911-12) DIRECTORY

109

- Cox Floyd W, brakeman A C L h 815 n 4th
 Cox Ida C wid F P, h 611 Grace
 Cox J P, ship clk Pearsall & Co h The Carolina
 Cox James H, tel opr h 611 Grace
 Cox Jesse J, clk W J Bradshaw & Co bds 206 s Front
 Cox John F, carp h 718 s 6th
 Cox Laura A Miss, h 607 s 2d
 Cox Leroy G, salesman h 607 s 2d
 Cox Lillie L Miss, h 118 s 8th
 Cox Lula Mrs, h 416 Bladen
 Cox M Estelle C Miss, h 611 Grace
 Cox Marvin G, clk W J Bradshaw & Co h Byrdsville N C
 Cox Mary E Mrs, boarding 313 Harnett
 Cox Pearl, ship clk bds 414½ n Front
 Cox Rudolph E, carp h 313 Harnett
 Cox Alberta Miss, h 611 Grace
 Cox Thomas B, fish h 118 s 9th
 Cox Thomas B ins agt h 607 s 2d
 Cox Thomas E, trav-salesman h 606 s Front
 Cox W Harvey, dep sheriff New Hanover co h 720 n 7th
 Cox William E Rev, rector St John's Episcopal Church h 311 Red Cross
- *Cozart William, plstr h 615 Red Cross
 Craft Archibald C, bkkpr Edward Boushee h 119 n 6th
 Craft Archibald C Jr, student h 119 n 6th
 Craft Edward C, public acct Walnut cor Chestnut h 808 Market
 Craft Lucy C Miss, h 218 n 7th
 Craft Mabel L Miss, h 617 Princess
 Craft Meriel H Miss, h 218 n 7th
 Craft Thomas C, bkkpr h 218 n 7th
 Craft William C, clk A C L h 617 Princess
 Craig Ada H Miss, h 1304 Castle
 Craig Bishop, clk S W Sanders h 611 s 6th
 Craig C Edgar, meat ctr h 611 s 6th
 Craig C Jacob, clk h 814 McCumbers al
 Craig Carrie V Miss, h 605 Queen
 Craig Charles, h 611 s 6th
 Craig Charles W, clk H W Konig h 605 Queen
 Craig Cicero J, clk A C L h Castle Hayne rd
 Craig Effie wid Edward, h 509 Castle
 Craig Elizabeth M Miss, h 117 s 4th
 Craig Etta Miss, h 605 Queen

Wilmington
Iron Works, Inc.

Foundry, Machine Shops
 AND BOILER WORKS
 LOCOMOTIVE AND STEAMBOAT REPAIRS
 Railroad and Wharf Facilities
 Office and Works: Foot Orange Street

Wilmington's Great Furniture Store

126-128 PRINCESS STREET

Leads in Everything

Comparison Invited

Your Patronage Solicited

THE WILMINGTON FURNITURE CO.

Queen City Cycle Co. Victor Graphophones and Records

209 MARKET STREET.

110

WILMINGTON (1911-12) DIRECTORY

Solves Servant Problem
"COOK WITH GAS"
Saves Time and Worry

Craig Eugene D, car repr h 605 Queen
Craig Grace O Miss, h 211 s 6th
Craig Greer B, clk h 611 s 6th
Craig Henry O, salesman William Goodman h 105 n 7th
Craig H Howard, student h 1 Post Office av
Craig Irwin M, clk A C L h 302 n 2d
Craig James W, pilot h 211 s 6th
Craig Jesse J, clk A D Brown Dry Goods Co h 605 Queen
Craig Joseph F, tinner rear 118 Primrose h 816 McCumbers la
Craig Lena C Miss, h 924 n 4th
Craig Mabel D Miss, h 924 n 4th
Craig Margaret M Miss, h 117 s 4th
Craig Marvin P, mchst h 211 s 6th
Craig Mary R wid C W, h 605 Queen
Craig Patience M wid W G, h 821 s 5th
Craig Randall L, printer h 821 s 5th
Craig Sterling F (Carolina Produce Co), h 1 Post Office av
Craig William F, police h 1304 Castle
Craig William G, cabt mkr A C L h 924 n 4th
CRAIG WILLIAM J, passenger traffic mgr A C L h 117 s 4th
Crain Harry, clk H D Oldenbittel h 3d cor Wooster
Crandall George I, mill hand h 1 Kidder av
Crandall Hartsfield F, huckster h 2 Kidder av
Crandall John W, lab h 1 Kidder av
Crandall R Ophelia Miss, h 1 Kidder av
Crane Harry, clk h 803 s 3d
Cranmer John B, physician 207 s 4th
Crater Quinton J, clk Co Express Co h 406 Church
*Crawford Bessie, dom h 505 Campbell
Crawford Callie Miss, h 712½ s 9th
*Crawford Cornelius, switchman A C L h 705 n 5th
*Crawford Dora, h 707½ n 3d
*Crawford Hattie, laundress h 208 Cowan
*Crawford Janie, dom h 505 Campbell
*Crawford Maggie, h 812 Gerdes al
*Crawford Maggie, cook h 1103 Walnut
*Crawford Mary, cook h 1122 Red Cross
*Crawford Nathan, lab h 1011 n 7th
*Crawford Neil, switchman A C L h 705 n 6th
*Crawford Nettie, h 1222 Queen
*Crawford Thomas, lab h Market st rd East Wilmington
*Crawley Alice, h 616 s 7th

J. F. LEITNER, Architect.

Public Buildings.

27-28-29 GARRELL BUILDING
WILMINGTON, N. C.

Atlantic Paint and Varnish Works, Inc.

MANUFACTURERS OF
GUARANTEED PURE PAINTS, LEADS, COLORS,
ENAMELS, STAINS, VARNISHES, ETC.

104 NORTH WATER STREET
PHONE 343

WILMINGTON (1911-12) DIRECTORY

111

- *Crawley Henry, porter h 616 s 7th
*Crawley Jane, tchr Peabody Public School h eo
*Crawley L James, lab h 616 s 7th
*Crawley Mary, tchr h 616 s 7th
Creasy Albert H, genl store kpr A C L h 109 n 8th
Creasy James V, clk R E Blake h 109 n 8th
Creasy William M, supervisor buildings A C L h 805 Ann
Credle Sidney M, clk So Express Co bds 211 s 5th
Creech Haywood C, h 54 Delgado
Creech Major, weaver bds 12 Wooster
*Creese Mary, cook h 1016 Princess
Creteau Charles H, clk A C L h 706 s 2d
Creteau Henry E, uphr 224 s Front and 118 s 7th h 706 s 2d
Creteau Margaret R Miss, h 706 s 2d
Creteau Wilford A, mgr h 706 s 2d
Crescent Candy Co (John R Hanby), Water cor Chestnut
Crescent Cigar Co, 209 Princess, M D Bright mgr
Crescent Lighter Co (W L Miller), 412 Southern Bldg
*Crews Aaron J, lab h 907 s 12th
Crews James I, carp h Church nr 15th
*Crews Lizzie, laundress h 1208 n 2d
Crider Howard F, engnr h 305 Brunswick
Crocker Lloyd, condr A C L h 316 n 4th
Croft Georgia M wid G A, h 16 n 4th
*Cromartie Primus, lab h 314 Dickinson
Cromwell Richard H, bottler h 410 n 7th
Cromwell Wm E, trav salesman rms 404 n 6th
CRONENBERG HENRY, photographers 119½ Market
Crosenberg Henry M, clk Junction Restaurant h 119½ Market
Cronenberg William C, clk h 119½ Market
Cronk Mattie V Miss, tchr High School h 115 n 4th
Cronly Eliza L wid Joseph, h 14 n 9th
Cronly Eliza W Mrs, propr Carolina Apartments Restaurant h
The Carolina
Cronly Jane M Miss, h 215 s 3d
*Cronly Jere, lab h 116 s 12th
Cronly Margaret Miss, h 215 s 3d
Cronly Mary D Miss, h 215 s 3d
Cronly Michael, city tax lister h 215 s 3d
Cronly Robert D, steno A C L h 14 n 9th
Cronly Sallie T Miss, h 215 s 3d
Croom Ausford H, uphr h 216 Castle

Slate and Tin Roofing and Repairing.
Wilmington Slate and Metal Roofing Co.
18 SOUTH SECOND STREET

Phone 1400

105 North Second Street

Eureka Dye Works

C. D. MYERS, Manager

French Dry and Steam Cleaning, Altering and Repairing.

The Life Insurance Co. of Virginia

Is a regularly organized Life Insurance Company, operating under a special charter from the State of Virginia.

Organized 1871

HOME OFFICE, - - - RICHMOND, VA.

B. T. HOPKINS, Superintendent, Rooms 17, 18, 19, Garrell Building, Wilmington, N. C.

112

WILMINGTON (1911-12) DIRECTORY

Burrett H. Stephens, Architect and Engineer.

PHONE 424

38-39-40 GARRELL BUILDING

- Croom Forrest, condr A C L h 118 Red Cross
- Croom George D, boat capt h 612 s 3d
- *Croom Isabelle, h 1313 Love's al
- Croom J Leroy, mgr Hanover Drug Co (Inc), h 610 Dock
- Croom J Murray, lineman h 719 Chestnut
- Croom J Ludie, fireman h 2 Queen
- Croom James, student h 216 Castle
- Croom James C, tinner h 307 Meares
- Croom Jesse A, clk A C L h 16 s 9th
- Croom John W, clk M H Curran h 216 Castle
- *Croom Josephine, h 921 s 6th
- Croom Mabel M Miss, h 610 Dark
- Croom Major F, druggist h 610 Dock
- Croom Major H, grocer 13 Market h 210 Queen
- Croom Robert F, clk h 307 Meares
- Croom Thomas A, clk A C L h 816 Grace
- Croom Thomas C (W T C & Co), h 102 Dock
- Croom W T & Sons (William T and Thomas C), horse radish 102 Dock
- Croom Walter J, clk car inspr A C L R R h 1201 n 4th
- Croom Walter T Jr, tinner h 2 Queen
- Croom William T (W T C & Sons), h 102 Dock
- Croom William E, clk A C L h 610 Dock
- Cross Thomas, bricklyr bds Perry av, Carolina pl
- Crouch Walter A, meh opr h 5 Wooster
- Crowe Optical Co (The), 208 n Front. J J Crowe mgr
- Crowe James J, mgr The Crowe Optical Co, h The Carolina
- Crowell Horace H, yd mstr h 418 Grace
- Crowley J Stephen Rev, pastor Immanuel Presbyterian Church h 411 s Front
- Crownstream William, grocer 420 Nixon
- Crump Alma D Miss, h 219 n 7th
- Crump Edward P, supt h 218 n 7th
- *Crump George, fireman h 615 Red Cross
- Crump Laura C Miss, h 219 n 7th
- *Crumpler Alexander, h 909 s 3d
- *Crumpler Estella, domestic h 508 Foster's al
- Crumpler W B (C & Benton), h 711 s 3d
- Crumpler & Benton (W B Crumpler, Wm F Benton), soft drinks 136 s Front
- *Cruse Quincy, lab h 717 Nixon
- Culbreth Ella D Miss, h 1025 s 3d

Branch's National Detective Agency

S. L. BRANCH, General Manager

FIRST NATIONAL BANK BUILDING,

CHARLOTTE, N. C.

General Detective Business Transacted for Corporations and Individuals. Experts in the use of the new finger print system of identification now in use by Scotland Yard and Paris.

HIGHEST POLICE, DETECTIVE AND BUSINESS REFERENCES

CULBRETH NEIL A, dentist 104 Princess—phone 608 h 107 s 5th
Culelashure H J, watchman J T Burke 407 Castle
Culp Thomas K, asst transportation Tide Water Power Co h 105
Church

Cumber Ardessa Miss, h 1016 s 3d

Cumber George F, grocer 1024 s 3d h 1016 s 3d

Cumber Jasper H, pipeftr h 208 Wright

Cumber Jesse T, watchman h 312 Nun

Cumber Josiah, butcher 4th Street Market h 1004 n 4th

Cumber William T, clk George F Cumber h 216 Meares

Cumming Kate T wid William A, h 318 s 3d

Cumming Preston M, h 315 s 2d

Cumming William C, student h 115 Church

CUMMING WILLIAM M, real estate and notary, see Brunswick
Bridge and Ferry Co, sec-treas Mechanics Home Association
and vice counsl Hayti 108 Princess—phone 806 h 115 Church
—phone 953-J (see front stencil)

Cummings John, lab h 411½ Wright

Cummings Katter J, lab h 1105 s 2d

Cummings William M, lab h 916 s 4th

Cunningham Brant A, draftsman A C L h 206 n 2d

Cunningham Edward P, condr h 127 s 8th

*Cunningham Herbert, waiter h 823 s 2d

*Cunningham John, helper h 1140 s Front

*Cuoton John W, barber h 510 n 7th

Curkum Joseph, mill hand h 3 Dawson

Curran Michael H, tailor 117 n Front bds The Orton

Curry Rupert C, frt agt S A L Ry h 319 s 5th

Curtis Alvin B, train dispatcher A C L rms 214 Red Cross

Curtis John W, mehst h 709 s 6th

Curtis Joseph H, lino opr Jackson & Bell Co h 809 s 5th

Curtis Luther A, mehst h 818 s 5th

CURTIS M ASHLEY JR, sec-treas Atlantic Paint & Varnish Works
(Inc) h 316 s 3d

Curtis Pherian, carp h 313 Campbell

Curtis Thedie K, agt Met Life Ins Co h 313 Campbell

Curtis W Clarence, auditor Southern Natl Bank h 709 Dock

Cutchin Mattie Lee Miss, bds 225 Market

*Cutlar Fannie, h 718 Ann

*Cutlar William H, carrier P O h 718 Ann

*Cutler Belle, h 514 Brunswick

*Cutler George, barber 26 s 2d h 710 Solomon al

TRY OUR
Cash
System

IT WILL
SAVE YOU
MONEY

Agents for



SHOES
ALSO
Other
Fine
Lines

ON YOUR
FOOTWEAR
PURCHASES

MERCER
&
EVANS
CO.

115 Princess
Street

Phone 661

Robert R. Bellamy

WILMINGTON, N. C.

Wholesale
and
Retail

Druggist

Phones 217 and 1833

"Astyptodyne" Healing Oil

Is a Natural Antiseptic. Cures Burns, Ulcers, Sores, Cuts, Colds, Influenza, Sore Throat, relieves Asthma and Hay Fever.

We Can
Furnish
Your
Home
Complete

114

WILMINGTON (1911-12) DIRECTORY

D



The Pure Food Market

Fresh Meats, Vegetables and Fruits.

Northeast Corner Second and Market Streets.

D. M. DAVIS, Proprietor, Phone 1493

W.

M
U
N
R
O
E

&

CO.

Crescent
Stoves and
Ranges.

Red Cross
Mattress.

Artistic
Furniture.

15 S. Front

Phone 115.

- *Dabney Susan, h 506 Dawson
- *Daily Thomas A, barber 310 Brunswick
- Damon Russell A, v-pres Hyman Supply Co h 15 n 5th
- *Dangerfield Jeremiah, lab h 618 s 9th
- Daniel George B, clk h 213 Church
- Daniel Henry, contr 207 Church
- Daniel John W, mgr Armour Fertilizer Works h 114 n 4th
- *Daniel Levi, butler 110 Nun
- *Daniel Luther, lab h rear 1009 Fanning
- *Daniel Nancy, h 218 s 7th
- Daniels Annie Mrs, boarding s Front
- DANIELS C H & CO**, livery, sale and exchange stables, harness and wagons, buggies etc 11-13-15 s 2d—phone 30 (see adv at livery stables)
- Daniels Charles, clk O H Kennedy h Castle nr 7th
- Daniels Charles H (C H Daniels & Co), h 410 s 4th
- *Daniels Cornelius, lab h 1005 Market
- *Daniels Edward, lab h 218 s 7th
- *Daniels Esther, h 218 s 7th
- *Daniels Fannie, laundress h 109 s 9th
- *Daniels Frank, lab h 218 s 7th
- *Daniels Ira, lab h 218 s 7th
- *Daniels Isadora, h 714 Red Cross
- Daniels James L, pressman Southern Lumber Journal h 718 s Front
- Daniels John L, clk Crescent Cigar Co h 206 s Front
- *Daniels Mandy, h 215 s 7th
- Daniels Martin A, optician h 206 s Front
- Daniels Rosa M Miss, h 713 Castle .
- Daniels Sophia L wid R E, sec Behrends-Ziegler Furniture Co h 713 Castle
- *Daniels William, lab h 714 Red Cross

TALK IT OVER WITH "SMITH"

HEATING AND VENTILATING.

Smith Roofing Company

PHONE 952

Clayton Giles & Son, GENERAL INSURANCE

16 Princess Street

WILMINGTON (1911-12) DIRECTORY

115

Daniels William B, plumber h 206 s Front
Dannebaum Gustav, see Rheinsteinst Dry Goods Co h 401 Dock
Darley Park Brewing Co, Nutt cor Walnut, E A Todd agt
Darbeg James J, clk Wilmington Steam Laundry h 1 Church
Darby M C & C (Miss McDarby, Mrs F R Strange), real estate 114 Princess

Darby Margaret Miss, h 6 Church
Darby Mary C Miss (M C D & C), h 6 Church
Darby William E D, cooper h 1103 s 2d
Darden Augustus B, clk A C L h 11 Church
Darden Charles H, steno special atty A C L h 519 n 3d
Darden George, watchmkr 4 n Front h Ferndale
Darden John G, flagman A C L h 1314 s 2d
Darden Nannie P Miss, h 519 n 3d
Darden Robert J, woodwkr h 519 n 3d
Darden William, lab h rear 411½ Dawson
Darden William H, motorman h 110 Wooster
Dargan S T, tel opr A C L rms 712 Dock
*Dasher Andrew, lab h 701 McRae
*Dasher John T, porter Morris Bear & Bros h 913 n 9th
*Dasher Mary E, laundress h 913 n 9th
Dauer Manning J, chf clk gen supt transportation A C L h 107 n 4th

DAVID A COMPANY (THE), clothing, men's furnishings and merchant tailors 212 n Front, Abram David pres, Edward E David v-pres, Lewis Stein sec-treas—phone 322

David Abram, pres The A David Co h 617 Market
David Edward E, v-pres The A David Co h The Carolina
*David William, cook h 1311 Castle
*Davies James, lab h 1112 n 6th
*Davis Albert, lab h 512 n 6th
*Davis Alexander, funeral director 820 n 4th h 313 Brunswick
Davis Alice Miss, h 312 s 3d
Davis Alma I Miss, h 513 Surry
*Davis Almeda, dom h 12 w 12th
*Davis Alonzo W, lab h 805 Dawson
*Davis Anna, cook h 412 s 7th
*Davis Annie, dom h 907 Schutt's al
*Davis Annie E, h 815 Gerdes al
*Davis Anthony, lab h 1215 s 5th
*Davis Anthony, porter h 814 s 2d
Davis Arnold G, naturalist h 106 Orange

THE PROFESSIONAL TAILOR"

LEGER MEYER

SECOND FLOOR PRINCESS BUILDING.

FOR ANY ARTICLE IN THE MERCHANT TAILORING LINE SEE

ABOUT REAL ESTATE SEE

Foster

112 Princess

Phone 1220

M. W. DIVINE & CO.

Wire Screens and Doors

Paints, Oils, Glass, Sash and Doors

23 MARKET STREET

PAROID ROOFING

FIRE INSURANCE
AGENT

HERBERT F. WILDER
207 PRINCESS STREET

Real Estate
PHONE . . . 631

- *Davis Arthur, lab h 507½ Foster's al
- Davis Arthur R, clk A C L h 402 n 2d
- *Davis Benjamin, driver h 805 Dawson
- *Davis Benjamin, lab h 814 s 2d
- *Davis Bettie, h 1011 Dawson
- *Davis Bettie, laundress h 1117 Love's al
- Davis C McD, asst gen frt agt A C L h 511 n 3d
- *Davis Camille, tehr Peabody School h 213 McRae
- Davis Caroline Mrs, h 615 s 4th
- Davis Caroline L wid E C, h 410 Orange
- *Davis Carrie, h 1011 Dawson
- *Davis Carrie, h 814 s 2d
- Davis Catherine Miss, h 810 Princess
- *Davis Charles, lab h 315 Brunswick
- *Davis Charles, lab h 909½ n 5th
- *Davis Chas, lab h 1211 n 7th
- Davis Charles, mill hand h 69 Delgado
- Davis Charles B, clk A C L h 518 Castle
- Davis Charles C, plumber W R Doshier & Co h 217 s 6th
- Davis Charles R, mgr J W Fleet Co h 217 s 6th
- Davis Clarence K, bkkpr Tide Water Power Co h 612 Chestnut
- Davis Clarence W, salesman h 213 n 9th
- Davis Colan McC, student h 105 s 2d
- *Davis Connie, laundress h 402 Anderson
- Davis D W, trav salesman N Jacobi Hardware Co bds Orton House
- DAVIS DANIEL M, propr Pure Food Market h 310 s 6th—phone 1653-J**
- *Davis Delia, h 113 Racket Store al
- Davis Dewey II, clk W J Davis h 513 Surry
- *Davis s Doss, h 911 Cleveland av
- *Davis Duke, lab h 912 Queen
- *Davis Duncan, lab h 216 McRae
- *Davis Edgar, lab h 706 Harnett
- *Davis Edmund, lab h 907 Schutt's al
- *Davis Edwin, lab h 1114 Wood's al
- Davis Edwin Y (Hopkins & D), h 314 n 7th
- Davis Edward L, mgr Isaac Shrier h 412 Chestnut
- *Davis Edward Q, fireman h 110 s 12th
- Davis Eli H, clk P O h 618 s 5th
- *Davis Elijah, lab h 1117 Love's al
- *Davis Eliza, h 319 s 4th
- *Davis Eliza A, dom h 1211 n 7th

Wilmington Stamp Works

PRINTERS

Manufacturers of Rubber Stamps, Corporation Seals, Stock Certificates, Steel Die, Stamping, Engraved Cards and Wedding Invitations

15-17 Princess

G. F. SEITTER, the Tailor, 102 N. Second,

MAKES CLOTHES FOR LADIES AND GENTLEMEN.
SUITS MADE TO MEASURE. ALTERING, CLEANING AND PRESSING.
SATISFACTION GUARANTEED

WILMINGTON (1911-12) DIRECTORY

117

- *Davis Eliza F, laundress h 302 McRae
*Davis Eliza J, h 213 McRae
*Davis Ellen, h 724 s 2d
*Davis Emma, h 808 Church st al
*Davis Emma, laundress h 2161½ s 11th
*Davie Emma J, h 412 n 5th
Davis Ernest, lab h 1106 s Front
Davis Estelle M Miss, h 105 s 2d
*Davis Eva, h 107 n 12th
Davis F Porter, drug clk James M Hall h 619 Castle
Davis Flossie Mrs, h 619 Castle
*Davis Frank, lab h 1011 Dawson
Davis Frank L, decorator bds 105 s 2d
*Davis Frederick, fireman h 812½ n 6th
*Davis Frederick, lab h 310 Kellogg's al
*Davis Frederick, lab h 119 Magnolia av
*Davis French I, clk R M S h 411 Anderson
*Davis Gary, lab h 319 s 4th
*Davis George, lab h 506 McRae
Davis George Monument, Market and 3d
Davis George D, engnr h 408 n Front
Davis George H, carp h 719 n 3d
Davis George W, contr h 105 s 2d
Davis George W, watchman h 721 s 2d
*Davis Georgie, h 1018 Queen
Davis Guy R, clk A C L h Winter Park Gardens
*Davis Hannah, h 703 Wood
*Davis Harry Jr, cleaner and presser 701 Ann h 412 s 7th
*Davis Henrietta, laundress h 1101 Brown
*Davis Henry, lab h 915 Cleveland av
*Davis Henry, lab h 1117 Love's al
Davis Herbert C, clk A C L h 315 n 7th
*Davis India, laundress h 1004 Orange
*Davis J Henry, lab h 816 s 9th
Davis J Holmes, asst cashr The Peoples Savings Bank h 412 Chest-
nut
Davis J Marsden, clk h 810 Princess
Davis J Wallace, driller h 1014 s 2d
*Davis James, lab h 706 Harnett
*Davis James, lab h 613 Swann
Davis James C, carp h Wolcott av, Carolina pl
*Davis James F, lab h 1216 s 9th

REPAIR WORK GIVEN SPECIAL ATTENTION SATISFACTION GUARANTEED No. 12 NORTH SECOND STREET

REVILLE & CAMACHE, Contractors & Builders

Southern
Map Company
WILMINGTON, N. C.



MAPS, PLANS, TRACINGS AND
EVERY STYLE OF

BLUE PRINTS

PHONE 813
SOUTHERN BUILDING

Queen City Cycle Company

209 MARKET STREET.

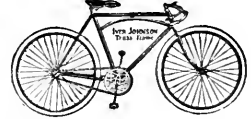

118

WILMINGTON (1911-12) DIRECTORY

Electric

Lights

Electric

Irons

Electric

Motors

Tide Water

Power

Company

Davis James L, clk E L Mathews Candy Co h Wolcott av nr 19th
*Davis James S, lab h 712 Hanover
*Davis Janie, dom h 713 Wood's al
Davis John, bds 926 n 4th
*Davis John, bricklyr h 1005 Wright
*Davis John, lab h 509 Harnett
*Davis John, lab h 912 Meadow
*Davis John, lab h 912 n 5th
*Davis John, lab h 811 n 7th
*Davis John, lab h 1210 s 9th
Davis John G. ship clk Armour & Co h 120 n 3d
*Davis John II, lab h 1215 s 5th
Davis John H, police h 807 s 5th
*Davis John H, warehouseman h 716 Ann
*Davis John R, lab h 414 $\frac{1}{2}$ Harnett
*Davis John R, lab h 913 n 8th
*Davis Joseph H, carp h 1314 n 7th
*Davis Joseph H, lab h 815 s 2d
*Davis Joseph H Jr, lab h 815 s 2d
Davis Joseph R, contr h 7 s 8th
*Davis Joshua, lab h 405 Hanes al
Davis Julius D, mgr h 412 Chestnut
Davis Junius (Davis & Davis), and pres Carolina Real Estate
Trust Co and Wilmington Railway Bridge Co h 312 s 3d
Davis Junius Jr, clk Davis & Davis h 312 s 3d
*Davis Kate, cook h 408 Bladen
Davis Kate M Miss, h 812 Red Cross
Davis Katie L wid J H, h 612 Chestnut
Davis Kenneth C, appr h 7 s 8th
Davis Kenneth N, clk A C L h Wolcott cor Carolina pl
Davis L W & Co (Lorenzo W Davis), clothing 32 s Front
*Davis Laura, dom h 112 s 10th
*Davis Lewis, stevedore h 316 s 7th
Davis Lewis T, clk J W Fleet Co h 217 s 6th
Davis Lillian R Miss, h 217 s 6th
*Davis Lizzie, laundress h 605 n 8th
Davis Lonnie H, carp h 415 Queen
*Davis Lorenzo, lab h 414 s 8th
Davis Lorenzo W (L W D & Co), h 109 Church
*Davis Lottie, laundress h 406 s 8th
Davis Lottie M Miss, h 217 s 6th
*Davis Louvenia, h 708 Ann

J. F. LEITNER, Architect.

Public Buildings.

27-28-29 GARRELL BUILDING
WILMINGTON, N. C.

Atlantic Paint and Varnish Works, Inc.

GUARANTEED PURE PAINTS, LEADS, COLORS,
ENAMELS, STAINS, VARNISHES, ETC.

104 NORTH WATER STREET
PHONE 343

WILMINGTON (1911-12) DIRECTORY

119

- *Davis Lou B, h 115 Voller's al
 *Davis Lucy, h 709 s 7th
 *Davis Luke, lab h 826 Fanning
 Davis Lyda N Miss, h 612 Chestnut
 *Davis Maggie, h 724 s 2d
 *Davis Maggie, laundress h 1206 James
 *Davis Mamie, h 724 s 2d
 Davis Mamie Miss, h Wolcott av, Carolina pl
 Davis Mamie Mrs, h 1104 Market
 *Davis Maria, cook h 917 Doek
 *Davis Maria, laundress h 521 s 8th
 *Davis Maria, laundress h 616 s 9th
 *Davis Martha, h 8 Hanby Row
 *Davis Mary, h 706 Harnett
 *Davis Mary, laundress h 914 n 2d
 *Davis Mary, laundress h 724 s 13th
 Davis Mary Mrs, boarding 105 s 2d
 *Davis Mary A, h 724 s 13th
 Davis Mary D wid N M, h 515 Orange
 *Davis Mary K, h 1011 Dawson
 Davis Mary L Miss, h 106 Orange
 *Davis Mary L, dom h 912 n 5th
 *Davis Matilda, laundress h 809½ Bloom's al
 Davis Mayme Miss, h 113 Walnut
 Davis Melville B, clk A C L h Y M C A Bldg
 *Davis Mimba, h 703 Wood
 Davis Minnie C Miss, h 315 n 7th
 *Davis Nancy, h 716 Orange
 Davis Nancy E wid E H, h 1104 Market
 Davis Nathan, h 615 s 4th
 *Davis Nettie, laundress h 913 n 8th
 *Davis Nora, h 1222 s 6th
 Davis Norman E, clk American Natl Bank h Wolcott av, Carolina pl
 *Davis Ophelia, h rear 914 Wright
DAVIS PLATT W, pres Atlantic Paint & Varnish Works (Inc) h
 312 s 3d
 *Davis Primus, cooper h 814 s 2d
 *Davis Primus, lab h 919 s 8th
 Davis R Brown, fireman rms 413 n 2d
 Davis R Leonidas P, clk h 7 s 8th
 *Davis Rebecca, laundress h 1020 Meadow

USE NESTLE'S LIVER PILLS
 OLD PLANTATION REMEDY COUGH SYRUP
 LINIMENT
 CROUP KURA

J. Van B. Metts, General **INSURANCE** Agent

See adv. under name
for list of companies

Office: 112 PRINCESS STREET. Phone 162; Residence, 700

The Life Insurance Co. of Virginia

B. T. HOPKINS, Superintendent,

Rooms 17, 18, 19 Garrell Bldg., Wilmington, N. C.

The OLDEST Southern Life Insurance Company: The LARGEST and STRONGEST Southern Life Insurance Company: The PIONEER Southern Industrial Life Insurance Company.

120

WILMINGTON (1911-12) DIRECTORY

Burrett H. Stephens,
Architect
and Engineer.

PHONE 424

38-39-40 GARRELL BUILDING

- *Davis Riddick, h 907 Schutt's al
- Davis Richard, clk bds 116 Grace
- *Davis Richard, painter h 1205½ West av
- Davis Richard A, flagman pay train A C L h 116 Grace
- *Davis Robert, fireman h 916 n 8th
- *Davis Robert, lab h 1002 Orange
- Davis Robert B, h 511 n 3d
- *Davis Robert H, porter Brown, Toon & Co h 714 s 2d
- Davis Robert L, clk W U Tel Co h 750 n 8th
- Davis Rowlett G, clk A C L h 315 n 7th
- *Davis Roxie, cook h 507½ Foster's al
- *Davis Rufus, h rear 115 Orange
- *Davis Salina, h 815 s 4th
- Davis Sallie Mrs, h Market st rd East Wilmington
- Davis Sallie A Miss, h 12 Queen
- Davis Samuel J (Schloss, Bear, Davis Co), h 608 Orange
- *Davis Sarah, h 218 Parsley
- *Davis Schofield, car h 401 Hanes al
- Davis Smith H, car inspr S A L Ry bds 315 Harnett
- *Davis Sophia, dom h 1117 Love's al
- *Davis Susie, laundress h 617 Campbell
- Davis Tillmon, barber h 1006 s 10th
- Davis Thaddeus W, tinner h 917 s 5th
- *Davis Thomas, lab h 1008 s 8th
- *Davis Thomas, clk J W Roderick h 710 s 10th
- Davis Thomas E, printer h 315 n 7th
- Davis Thomas W (Davis & D), h 316 s 2d
- *Davis Thornie, lab h 1116 n 6th
- Davis W Ross, v-pres The Southern Mutual Home & Real Estate Co h Whiteville N C
- Davis Walter C, bkkpr E L Mathews Candy Co h Woolcott av nr 19th
- Davis Walter J, deck hand bds 313 Harnett
- Davis Walter R, clk A C L h 113 Walnut
- Davis Warren G, clk L W Davis & Co h 109 Church
- *Davis Wellington, lab h 1002 Orange
- Davis Wilbur, trav salesman h 806 Market
- *Davis William, lab h 1101 Brown
- *Davis William, lab h 1110 n 2d
- Davis William A, clk h 11 s 3d
- Davis William E, clk A C L h 306 n 6th
- *Davis William H, lab h 911 s 11th

Branch's National Detective Agency

S. L. BRANCH, General Manager

FIRST NATIONAL BANK BUILDING,

CHARLOTTE, N. C.

General Detective Business Transacted for Corporations and Individuals. Experts in the use of the new finger print system of identification now in use by Scotland Yard and Paris.

HIGHEST POLICE, DETECTIVE AND BUSINESS REFERENCES

- Davis William H, uphr h 1017 Wooster
Davis William J, furniture 17 s 2d h 513 Surry
Davis William P, agt Gate City Life & Health Ins Co bds 113 Chestnut
*Davis Zacharias, lab h 110 Dawson
DAVIS & DAVIS (Junius and Thomas W Davis), attys at law
307-310 Southern Bldg—phone 306
Daw Alice Miss, h 316 Red Cross
Daw Martha wid Wm R, h 316 Red Cross
*Dawson Arthur, driver h 711 Campbell
*Dawson Benjamin, lab h 1109 n 7th
*Dawson Frances, dom h 1109 n 7th
*Dawson John, lab h 915 Sprunt's al
Dawson Perry, bds 903 n 4th
Day John, lab h 620 Harnett
*Deal Annie, laundress h 816 n 8th
*Deal George, lab h 816 n 8th
Deal Stephen, clk Eureka Pressing Club h 515 Castle
Deans Ellen wid J I, h 219 s 5th
Deans Henry L, sexton h 115 s 13th
Deans Mary E Mrs, h 420 Grace
*Deans Simon, lab h 1211 n 7th
Deans W H, clk A C L
*Deberry Della A, h 1005 s 6th
*Deberry Thomas J Rev, h 1005 s 6th
Debose Joseph H, clk A Sprunt & Son bds 414½ n Front
DeCover Henry A, yard foreman Chadbourn Lumber Co h 320 s 4th
*Dees Samuel, porter h 710 Church
Dehart M V, mill hand bds 623 s 2d
Deibert Frank W Mrs, h 50 The Carolina
Deibert George A, steno A C L h Carolina apts
Deil Stephen, lab h 513 Castle
Deil Stephen P, presser h 513 Castle
Delamar Chauncey R, clk A C L h Y M C A
De Land Henry M, clk h 414 Swann
*Delaney Martha, laundress h 1000 Princess
Delano Jean H wid Philip W, h 108 s 5th
Delano Lyman, asst to ihf engnr A C L h 204 Nun
Delgado Band, Delgado, W A Woods mgr
Delgado Cotton Mills, cotton mfrs Delgado, E C Holt pres R R Bellamy v-pres, J W Williamson sec-treas

FOR
ANYTHING
IN
FOOTWEAR

Agents for



SHOES
ALSO
Other fine
Lines for
Ladies &
Gentlemen

See

MERCER

&

EVANS

CO.

115

Princess
Street

Robert R. Bellamy

WILMINGTON, N. C.

Wholesale
and
Retail

Druggist

Phones 217 and 1833

“Astyptodyne” Skeeter-Go

Drives away Mosquitoes and cures their bites.

**Largest
Assortment
Exclusive
Patterns.
Satisfac-
tory
Terms.**

**F
U
R
N
I
T
U
R
E**

**W.
Munroe
& Co.**

15 S. Front.

Phone 115.

**Agents for
Crescent
Stoves and
Ranges.
Red Cross
Mattress.**

122

WILMINGTON (1911-12) DIRECTORY

Delgado Kindergarten School, 99 Delgado, Miss Ollie Thompson
tchr
Delgado Mills Store, gen mdse Delgado, R F Hall mgr
Delgado Presbyterian Mission, 95 Delgado
Delgado School, Delgado, Miss Florence Grant tchr
Delmar Charles, condr h 814 Grace
Delmar Joseph M, engnr h 814 Grace
Dement Everett H, clk h 116 s 8th
Dempsey George F, clk A C L h 517 n 4th
Dempsey John B, clk A C L frt office h 517 n 4th
Denmark Consulate, Alexander S Heide vice counsul 9 s Water
Dennen Christopher Rev, pastor St Thomas Catholic Church h 206
Dock
Denney Charles S, painter h 3 Post Office av
Dennis J Douglas (J Douglas Dennis & Co)), h 7th cor Mixon
Dennis J Douglas & Co (J Douglas Dennis, Claud T Powell), gro-
cers 7th cor Nixon and 8th cor Nixon
Dennis James A, grocer Nixon cor 4th h 20 Parsley
Denny William C, teller Southern Natl Bank h 314 Chestnut
De Rosset L B wid T C, h 101 s 5th
De Rosset Lina N Miss, h 312 Ann
De Rosset Louise Miss, h 31 The Carolina
De Rosset Madeleine Miss, h 31 Carolina apts
De Rosset Robert C, books 32 n Front h 518 s 3d
De Rosset William L, gen contr 26 Odd Fellows Bldg h 312 Ann
De Vane Adrian C, cashr A C L Ry h 410 n 4th
*De Vane Frank Jr, lab h 416 s 8th
*De Vane Henrietta, cook h 521 s 8th
*De Vane Herbert, porter h 416 s 8th
*De Vane Lillian, laundress h 409 n 12th
De Vane Luther J, clk bds 402 n 2d
*De Vane Moses, lab h 521 s 8th
*De Vane Thomas H, grocer 221 s 13th h 912 Orange
De Vaney Hattie Lu Mrs, h 408 Nun
De Vaney Stacy K, clk h 408 Nun
*De Vaun Adam, lab h 105 Dawson
De Vaun Alice B Miss, h 611 Wooster
De Vaun Bertha Miss, h 611 Wooster
De Vaun Charles Y, paper hngr h 112 n 8th
De Vaun Lenora F wid W M, h 611 Wooster
*De Vaun Lucy, h 120 Brunswick
De Vaun Thomas, lab h 912 Orange

HEAT YOUR HOME WITH FRESH AIR.

Smith Roofing Co.

Phone 952

Clayton Giles & Son, GENERAL INSURANCE

16 Princess Street

WILMINGTON (1911-12) DIRECTORY

123

*De Vaughan Frank, driver Peoples Supply Co h 416 s 8th
De Vaughan James, student h 613 Orange
Deveny W E, clk Davis & Davis, bds Gilbert House
*Dew Alice, dom h 120 Magnolia av
*Dew Benjamin, lab h 120 Magnolia av
Dew George L, driver h 218 Harnett
Dew Henry, weaver h 920 s 3d
*Dew James, lab h 118 Magnolia av
Dew John H, police h 416 Bladen
Dew M Elizabeth Miss, h 116 Grace
Dew Melissa wid George, h 218 Harnett
Dew Willard V, boarding 60 Delgado
Dewey Edwin M, clk A C L h 714 Orange
Diamond Steamboat & Wrecking Co, Water ft Brunswick, E D
Williams pres, James S Williams mgr
Dick Frederick W, cashr The Peoples Savings Bank h 102 s 5th
DICK WILLIAM A (Dick & Williams), and real estate 404 South-
ern Bldg—phone 240 h 113 Nun—phone 307 (see front cover)
DICK & WILLIAMS (Wm A Dick, Robt L Williams), general in-
surance 404 Southern Bldg—phone 240 (see front cover)
Dickerson Lorenzo J, student h 617 s 2d
Dickerson Lyman, foreman Wilmington Cooperage Co h 617 s 2d
*Dickerson Samuel lab h rear 1011 Fanning
Dickinson Alberta T Miss, rms Purcell House
Dickinson Charles L, ins agt 101 Princess Bldg h 12 n 8th
Dickinson John B, clk A C L h 302 s 2d
Dickinson Nehemiah C, lumber rms Purcell House
Dickinson Thaddeus C, dyeing and cleaning 416 n 5th
Dickinson Vida C Miss, h 302 s 2d
Dickinson Virginia C wid C L, h 302 s 2d
*Dicks Henry, lab h 520 Bladen
*Dicks Rosa, laundress h 511½ Walnut
Dicksey Andrew H, engnr h 6 Castle
Dicksey George L, boat capt h 109 Castle
Dicksey Jesse J, watchman Spiritine Chemical Co h foot Dawson
Dicksey Phineas T, boat capt h 109 Castle
*Dickson Alex, porter h 803 n 7th
*Dickson Holmes, fireman h 614 n 7th
Diehm W H Mrs, h 510 Chestnut
*Diew Riddick D, barber 6 s 2d h 718 Orange
Dill R W, chf mehst rms 11 Church
Dillard Ellis E, tinner 1504 n 4th

THE BEST PEOPLE BUY THE
BEST GROCERIES
From the BEST GROCERY STORE

Wilmington Grocery Co.
Telephones No. 13 and No. 14
No. 125-127 Market Street

ABOUT REAL ESTATE SEE

Foster

112 Princess

Phone 1220

M. W. DIVINE & CO.

Wire Screens and Doors

Paints, Oils, Glass, Sash and Doors

23 MARKET STREET

PAROID ROOFING

124

WILMINGTON (1911-12) DIRECTORY

FIRE INSURANCE

AGENT

HERBERT F. WILDER

207 PRINCESS STREET

Real Estate

PHONE . . . 631

*Dillard Jane, cook h n 7th nr Howard
Di Lonardo Vincenzo, grocer 721 s 6th h 605 Wooster
Dimos Eustace, propr Orton Confectionery h 421 Castle

DIRECTORY OF WILMINGTON, Hill Directory Co publishers
Mutual Bldg Richmond Va

DISPATCH (THE) (see The Evening Dispatch)

Divine Edna F Miss, h 111 s 7th
*Divine Hampton, lab h Carolina Cut Stone Co h 827 Green

Divine James F, clk h 111 s 7th
*Divine John, butler h 617 Church

Divine John S, mehst h 111 s 7th
DIVINE M W & CO (Morrison W Divine), paints, oils, glass, sash,
doors, blinds and bldrs hardware 23 Market—phone 136 (see
left top lines)

DIVINE MORRISON W (M W D & Co), and pres Chadbourn Lum-
ber Co h Wrightsville Sound

*Dix Ella, laundress h 805 Gwynn
DIXIE CAFE, 117 Princess, Xanthos Bros proprs—phone 1608-J

Dixie Brokerage Co, provisions 1 Princess, Albert E Peschau propr
Dixie Railway Supply Co, 203 n Front, H H McIlhenny mgr
Dixon Collie wid J T, h 710 Wooster

*Dixon Charles, lab h 1101 Castle
Dixon Clifton N, clk A C L h 607 Ann
Dixon Edgar P, clk D L Gore Co h 712 Princess

*Dixon Estelle, h 1 Hanby Row
Dixon Eugene C, electn h 607 Ann
Dixon Flora I Mrs, h 514 Dawson

*Dixon Gardner T, carp h 321 Castle
Dixon Harry H, plumber h 607 Ann
*Dixon Isabella, laundress h 1111 n 6th

Dixon James W, h 514 Castle
Dixon John L, trav salesman h 118 s 6th
*Dixon Julia, laundress h 520 Anderson

Dixon Mabel wid Henry G, boarding 316 Red Cross
*Dixon Matilda, h 911 s 10th
*Dixon Meta, h 1 Hanby Row

*Dixon Minnie, cook h 225 Davis
*Dixon Nelson, lab h 613 Anderson
*Dixon Stephen, plstr h 720 Nun

*Dixon Vernon L, porter Wilmington Stamp Works (Inc) h 220
Castle
*Dixon Warren, lab h 1007 n 7th

Wilmington Stamp Works

PRINTERS

Manufacturers of Rubber Stamps, Corporation Seals,
Stock Certificates, Steel Die, Stamping, Engraved
Cards and Wedding Invitations

15-17 Princess

Brunswick Wood & Coal Company

LUMBER A SPECIALTY—CONTRACTORS AND BUILDERS
 Telephone 645 SASH, DOORS, BLINDS AND ALL KINDS OF SHOP WORK
 214 SOUTH FRONT STREET, WILMINGTON, N. C.

WILMINGTON (1911-12) DIRECTORY

125

- *Dixon William, lab h 1312 Orange
 *Dixon William A, lab h 615 Harnett
 Dixon William M, carp h 514 Church
 Dizor William G, grocer 111 s Front h Wrightsville
 *Dizzell Alexander, lab h 724 s 2d
 Dlugin Abraham (D Bros), h 702½ n 4th
 Dlugin Bros (Jacob and Abraham), dry goods 713 n 4th
 Dlugin Jacob (D Bros), rms 702½ n 4th
 Dlugin Samuel, h 702½ n 4th
 Dlugin Tillie Miss, h 702½ n 4th
 Dobson Thomas J, yard mstr A C L h 414 s 4th
 Dock Alexander A, pres J W Fleet Co h 405 s 5th
 Dock Annie W Miss, h 607 Dock
 Dock Claus H, distiller h 607 Dock
 *Dock Cherry, h 910 Green
 Dock Elizabeth W Miss, h 607 Dock
 Dock Frederick W, clk h 607 Dock
 Dock Wilhelmina D Miss, h 607 Dock
 Dock William H, v-pres J W Fleet Co h 607 Dock
 *Dock William, tailor J R Coel h 910 Green
 Dockery Claudius, U S Marshal Post Office h Raleigh N C
 Dodd Realty Co, 209 Market, W C Rawls mgr
 *Dodd William F, cooper Standard Oil Co h 512 Wood
 *Doe Lucy M, dom h 915 Grace
 *Doe William, lab h 915 Grace
 Doles R E, clk A C L frt office h 115 n 4th
**DOLLAR EDGAR C, sec-treas Hanover Realty Co h 107 s 5th—
 phone 1255**
 *Dolphus Viola, cook h 810 McCumber's al
 *Donaldson Amelia, laundress h 620 Anderson
 *Donaldson Catherine cook h 415 Dickinson
 *Donaldson Isaiah, lab h 108 s 10th
 *Donaldson James, lab h 108 s 10th
 *Donaldson James Jr, lab h 108 s 10th
 *Donaldson Lilly, h 1224 Queen
 *Donaldson Lilly, h 1210 s 7th
 *Donaldson Mary, h 1224 Queen
 *Donaldson Mills, lab h 824 Miller
 *Donaldson Slate, lab h Market st rd East Wilmington
 *Donaldson William, lab h 108 s 10th
 Donlan Kate G Miss, h 120 n 3d
 Donlan Mary Miss, h 120 n 3d

**Wilmington
 Iron Works, Inc.**

**Foundry, Machine Shops
 AND BOILER WORKS
 LOCOMOTIVE AND STEAMBOAT REPAIRS
 Railroad and Wharf Facilities
 Office and Works: Foot Orange Street**

Wilmington's Great Furniture Store

126-128 PRINCESS STREET

Leads in Everything

Comparison Invited

Your Patronage Solicited

THE WILMINGTON FURNITURE CO.

Queen City Cycle Co. Bicycles and Motorcycles

Cash or Instalment.

209 MARKET STREET.

126

WILMINGTON (1911-12) DIRECTORY

DONLAN TIMOTHY, supt Oakdale Cemetery—phone 158 h 120
n 3d—phone 391

*Donley Lizzie, laundress h 913 n 7th
Donnelly Ella V Miss, h 413 s 6th
Donnelly George L, yard condr A C L h 1602 Market
Donnelly Hester A wid S J, h 413 s 6th
Donnelly James L, cleaning h 413 s 6th
Dooley A Nellie Miss, h 6 Queen
Dooley J T track foreman Tide Water Power Co h 6 Queen
D'Orange George R, boatswain h 613 s 2d

*Dorgan Peter, lab h 517 Harnett

*Dorsett Mary, h 907 Wright

Doscher John D, grocer 301 Harnett

Doscher John D Jr, clk P O h 301 Harnett

Dosher Albert L (W R D & Co), h 219 s 6th

Dosher Mary M wid W S, h 219 s 6th

Dosher W R & Co (Wilbur R and Albert L Dosher), plumbers
207 n Front

Dosher Wilbur R (W R D & Co), h 219 s 6th

*Dosier Mary A, h 411½ Wilson av

*Doty Luther, lab h 508 Taylor

Doughty Edward C, clk J S Funchess & Co h 3 n 3d

*Douglas Bettie, laundress h 1108 Love's al

*Douglas Joseph, driver h 705 Bladen

Douglas Leonard B, propr Wilmington Auto Repair Co h 111 n 6th

*Douglas Mary, cook h 1011 Orange

*Douglas Samuel, lab h 712 Hanover

*Douglass Diana, h 917½ n 5th

Douglass Henry M, bricklyr h 413 Wilson av

*Douglass Mary, attendant U S Marine Hospital

*Dove Owen, cook h 918 n 6th

*Dow Jacob, lab h 904 Dickinson

Dowdy Armistead T, student h 109 s 9th

Dowdy Charles F, carp h 1610 Market

Dowdy Delon W, carp h 109 s 9th

Dowdy Riley R, sand contr h 1610 Market

Dowless Rufus H, car inspr A C L h 810 n 3d

Dowless Vernon clk A C L h 105 Dock

Downey Virginia Miss, bds 111 n 3d

Doyle A B, switchman A C L bds Carolina apts

Drapeau E A, saw filer rms 910 n 4th

Draper Emma L wid Edward, h 113 Nun

Electric

Lights

Electric

Irons

Electric

Motors

Tide Water

Power

Company

J. F. LEITNER, Architect.

Public Buildings

27-28-29 GARRELL BUILDING
WILMINGTON, N. C.

Atlantic Paint and Varnish Works, Inc.

MANUFACTURERS OF

GUARANTEED PURE PAINTS, LEADS, COLORS,
ENAMELS, STAINS, VARNISHES, ETC.

104 NORTH WATER STREET
PHONE 343

WILMINGTON (1911-12) DIRECTORY

127

- *Drayton Edward, lab h 1210 n 6th
DREHER J H, dentist 101½ Princess, office hours 9 A M to 1 P M
 and 2:15 to 5 P M—phone 344 h 807 Princess—phone 506
 Dreher Martha A wid D I, h 807 Princess
 Dres John, waiter Dixie Cafe h 117 Princess
 Drew Alfred B, carp h 312 Church
 Drew Alice L Miss, h 312 Church
 *Drew Arthur, lab h 802 Campbell
 *Drew Betsy, dom h 710 n 8th
 *Drew Beulah, cook h 710 n 8th
 *Drew Emma, laundress h 1117 Princess
 Drew Georgia H Miss, h 313 n 2d
 Draw James A, clk h 313 n 2d
 Drew Margaret A Miss, h 312 Church
 Drew Robert J, msgr h 312 Church
 Drew William W, h 513 s 2d
 Driver Charles, ship carp bds 709 s Front
 *Dry Benjamin, lab h 1205 n 5th
 *Dry Catharine, h 511 n 7th
 *Dry Festus, tailor h 511 n 7th
 *Dry James D, tailor 161½ n 2d
 *Dry James F, tailor h 511 n 7th
 *Dry Janie, dressmkr 511 n 7th
 *Dry Marcus J lab h 703 s 9th
 *Dry Virgil, lab h 703 s 9th
 *Dry William, lab h 703 s 9th
 *Dubart Joseph, lab h 504 Taylor
 *Dubart Silas, lab h 504 Taylor
 Dudley Anna D wid John L, h 404 n Front
 *Dudley Ardina, h 110 s 10th
 *Dudley Benjamin, cleaner Caroline Merrick h 816 s 10th
 *Dudley Cornelius, lab h 509 Nixon
 *Dudley David, bricklyr h 818 s 10th
 *Dudley Diamond, bell boy h 714 Hanover
 Dudley Effie R Miss, h 517 s 6th
 *Dudley Elmira, h 1112 Queen
 *Dudley Eugene, drayman h 1220 Dawson
 *Dudley George, drayman h 1112 Queen
 *Dudley Isaac, drayman h 916 s 7th
 *Dudley Lizzie, h 1112 Queen
 *Dudley Luberta, h 916 s 7th
 Dudley Mary wid Lawrence, h 517 s 6th

Wilmington Slate and Metal Roofing Co.,
 18 SOUTH SECOND STREET
Tin and Sheet Iron Workers

Phone 1400

105 North Second Street

Eureka Dye Works

C. D. MYERS, Manager

French Dry and Steam Cleaning, Altering and Repairing.

The Life Insurance Co. of Virginia

Organized 1871

HOME OFFICE, - - - - RICHMOND, VA.

Issues all the Most Approved Forms of Life Insurance Contracts from \$500.00 to \$25,000.00 with Premiums Payable QUARTERLY, SEMI-ANNUALLY and ANNUALLY.

B. T. HOPKINS, Superintendent, Rooms 17, 18, 19 Garrell Building, Wilmington, N. C.

128

WILMINGTON (1911-12) DIRECTORY

Burrett H. Stephens, Architect and Engineer.

PHONE 424

38-39-40 GARRELL BUILDING

- *Dudley Minnie, h 707 s 9th
- *Dudley Needham, lab h 110 s 10th
- *Dudley Nicholas, lab h 711 s 12th
- *Dudley Rachel, h 509 Nixon
- *Dudley Sadie J cook h 114 s 12th
- Dudley Sallie H Miss, nurse 707 s 6th
- *Dudley Squire, lab h 509 Nixon
- *Dudley Viola, h 905 Wooster
- *Dudley William H, lab h 608 Dawson
- Duel Rudolph, boiler mkr bds 105 s 2d
- Duffy Carolyn E Miss, h 10 s 8th
- Duffy Charlotte G wid P F, h 10 s 8th
- Duffy Davie G Miss, h 10 s 8th
- Duffy James L, trav salesman C C Covington Co h 10 s 8th
- Duffy Lottie G wid P F, h 10 s 8th
- Duffy Patrick T, clk h 10 s 8th
- Duff Thomas, belt mkr h 1 Oak av
- *Duff Wiley, lab h 1111 Red Cross
- *Duggins Edward, lab h 808 s 9th
- Duguid Mary E Miss, h 309½ McRae
- Duke Emma J Mrs, nurse 405 Campbell
- Duke Geo F, belt mkr h 513 Harnett
- Duke William L, bds 219 Harnett
- Dukes Joseph G, watchman h 713 s 5th
- *Dukes William, lab h 913 Castle
- Duls Ferdinand J, student h 120 Nun
- Duls Henry T, grocer 202 McRae h 109 n 7th
- Duls Jacob W, grocer 114 s Front h 120 Nun
- Duls Margaret C L Miss, h 120 Nun
- Duls William H, student h 120 Nun
- DUN R G & CO, mercantile agency 301 Southern Bldg, J F Roach mgr, Miss Harriet M Whitaker asst mgr—phone 179**
- *Duncan Aretta, dom h 709 n 8th
- Duncan George W, fireman h 1021 n 4th
- Duncan Mary E wid Danl, h 503 Walnut
- Duncan Mary J wid William, h 120 Castle
- Duncan Rinaldi Miss h 503 Walnut
- *Duncan Robert, lab h 914 n 5th
- Duncan Rodolph M, electn h 503 Walnut
- Duncan Weddell, salesman Standard Supply Co h 503 Walnut
- Duncan William P, clk S H Kress & Co h 120 Castle
- Dunham Benjamin W, carriage trimmer h 711 Red Cross

Branch's National Detective Agency

S. L. BRANCH, General Manager

CHARLOTTE, N. C.

FIRST NATIONAL BANK BUILDING, General Detective Business Transacted for Corporations and Individuals. Experts in the use of the new finger print system of identification now in use by Scotland Yard and Paris.

HIGHEST POLICE, DETECTIVE AND BUSINESS REFERENCES

Woodward & Son, LUMBER

RICHMOND, VA.

(See adv opp pages 248 and 249.)

WILMINGTON (1911-12) DIRECTORY

129

Dunham Benjamin W Jr, bkkpr J T Brown h 71 Red Cross

*Dunham James C, lab h 916 n 7th

*Dunham Robert, lab h 724 Wood

Dunham William, L clk h 711 Red Cross

Dunn Barbara wid Thomas, h 1125 n 4th

Dunn Bennett R, clk A C L h 104 n 7th

Dunn Edgar H, clk h 221 s Front

Dunn G Elizabeth Miss, h 216 Harnett

Dunn Janie B Miss, h 104 n 7th

Dunn John E, civil engnr h 216 Harnett

Dunn Mary J wid B R, h 104 n 7th

DUNN, OWEN G, printer, bookbinder, office stationery and furnishings and editor and mgr **The Sun** 69 Craven, New Bern, N C

*Dunn Samuel, lab h 605 Harnett

Dunn Samuel C, marine engnr h 221 s Front

Dunn Wallace A, clk h 104 n 7th

*Dunson Charles, painter h 816 s 7th

*Dunson Louisa, h 1005 s 4th

Duplacy Jno, millwright h 1306 n 4th

*Dupree Martha, laundress h 1209 n 6th

*Dupree Nero, fireman h 910 n 2d

*Durant Frances, laundress h 908 Love's al

*Durant Julia, laundress h 908 Love's al

Durant Leon M, clk Wilmington Produce Co h 407 s 2d

Du Rant Oscar A, v-pres Wilmington Produce Co and supt Brunswick Bridge & Ferry Co h 407 s 2d

Durant O Earl, sec-treas Wilmington Produce Co h 407 s 2d

*Durant Preston, lab h 1311 Brown

DU RANT WALTER W, jeweler and watchmkr 609 n 4th h 519 n 4th

DURHAM JAMES H, dentist 1-2 Garrell Bldg, office hours 9 A M to 1:30 P M and 3 to 6 P M—phone 411 h 304 s 2d—phone 309

Durham James H Jr, h 304 s 2d

*Durham Lilla, cook h 1110 Charlotte

Durham Nellie A Miss, h 304 s 2d

Dutrow D Theodore, mgr Swift & Co h 312 Dock

*Duvan Henry, lab h 905 N 7th

*Duvan Kate, laundress h 905 n 7th

Dworsky Myer, salesman Wilmington Pawn & Loan Office rms Grand Theatre Bldg

Dworsky Solomon H, salesman h 625 s 2d

Dyer Elizabeth wid John, h 917 Market

For
All Kinds
of Good
Footwear
and
Kindred
Articles
SEE US

Agents for



**SHOES
ALSO
Other
Fine
Lines**

Our
Cash
System
Will Save
You
Money

TRY IT

**MERCER
&
EVANS
CO.**

115
Princess
Street

Phone 661

Robert R. Bellamy

WILMINGTON, N. C.

Wholesale
and
Retail

Druggist

Phones 217 and 1833

**“Astyptodyne” Croup and Pneumonia Salve,
“Astyptodyne” Cough Remedy and “Astyptodyne” Tro-Kees**

For “Grippe,” Croup, Colds of all kinds, Sore Throat and Hoarseness.

**Largest
Assortment
Exclusive
Patterns.
Satisfac-
tory
Terms.**

**F
U
R
N
I
T
U
R
E**

**W.
Munroe
& Co.
15 S. Front.
Phone 115.**

**Agents for
Crescent
Stoves and
Ranges.
Red Cross
Mattress.**

130

WILMINGTON (1911-12) DIRECTORY

Dyson William H, salesman Singer Sewing Machine Co h 610
Queen

E



The Pure Food Market

Fresh Meats, Vegetables and Fruits.

Northeast Corner Second and Market Streets.

D. M. DAVIS, Proprietor, Phone 1493

- *Eagle Abram, h 912 n 7th
- Eagle John T, carp h 113 s 8th
- *Eagle Murphy, lab h h 912 n 7th
- *Eagles Alonzo, porter h 1101 Miller
- *Eagles Anna, h 1007 Dawson
- *Eagles Carrie, h 616 Anderson
- *Eagles Grace, h 817 Gwynn
- Eagles Home, 208 n Front
- *Eagles Joshua, lab h 817 Gwynn
- *Eagles Lilly h 1101 Miller
- *Eagles Lucy, h 1011 s 3d
- Eagles Lonnie, porter J W Fleet Co 31 n Front
- *Eagles Mary E, h 616 Anderson
- *Eagles Mary J, h 616 Anderson
- Eagles Solomon E, mchst h 601 Swann
- *Eagles William, driver h 915 n 6th
- *Eagles William, lab h 1007 Dawson
- Eagles William J, mchst h 711 Surry
- *Eagles William T, lab h 616 Anderson
- Eakins Adam E, clk A C L h 316 Church
- *Eakins Annie L, h 911 Cleveland av
- *Eakins Caroline, h 911 Cleveland av
- *Eakins Jennie E, h 909 Cleveland av
- Eakins Ralph P, stock clk Rheinstein Dry Goods Co h 316 Church
- Eakins V Octavia wid John J, h 316 Church
- Eason Andrew J, farmer h Castle Hayne rd
- *Eason Annie, h 216 Cowan
- Eason Jesse B, car inspr A C L h Castle Hayne rd
- Eason Richard, condr h 808 n 4th

**Tin, Slate, Tar and Gravel Roofing.
Smith Roofing Company**

Clayton Giles & Son, GENERAL INSURANCE

16 Princess Street

WILMINGTON (1911-12) DIRECTORY

131

East Carolina Truck & Fruit Growers Assn, 3 Masonic Temple, II
T Bauman sec

Easterling D M, switchman A C L h 808 n 4th

Easterling P L, clk A C L h 316 Ann

EASTERN VIAVA COMPANY, Wilmington office 202 Princess
Bldg, Mrs Emma K Jennings mgr—phone 1118

Eaton Dora L Miss, h 709 s Front

Eaton Julia C wid F M, boarding h 709 s Front

*Ebenezer Baptist Church, 7th bet Orange and Ann, Rev George
W Billups pastor

Ebert John T, foreman Hanover Mattress Co h 815 s 10th

*Ebron Edward, lab h 817 Castle

Echols Frank S, clk A C L rms Y M C A

Edens Thomas, basket mkr h 815 s 8th

*Edge Benjamin, lab h 604 Dawson

Edge Grover C, agt Eureka Mut Life Ins Co h 225 Market

Edge James L, v-pres and mgr Eureka Mut Life Ins Co h 304 Me-
Rae

*Edge Maggie, h 604 Dawson

Edmunds T L, clk So Express Co 502 n Front

Edmundson W B, special agt A C L h 508 n Front

*Edwards Alex, driver h 519 Harnett

*Edwards Alice, laundress h 903 Schutt's al

Edwards Alice Miss, h 309 n 2d

Edwards Bogan E, mgr gen Tel office A C L h 412 Princess

*Edwards Chester, lab h 905 Schutt's al

*Edwards Elijah, carp h 1003 s 11th

*Edwards Ella, h 709 s 9th

Edwards Frances E Miss, h 205 Ann

*Edwards Genevieve, dom h 905 Schutt's al

*Edwards George L, lab h 707 Dawson

Edwards Harry, clk bds 903 n 4th

*Edwards Henry, driver h 709 s 9th

Edwards J Daniel, trav salesman Acme Mfg Co h 219 Red Cross

*Edwards James, lab h 709 s 9th

*Edwards Jane, h 804 s 3d

*Edwards John, driver h 707 Campbell

*Edwards John, lab h 720 n 8th

*Edwards Latson E, lab h 911 n 2d

*Edwards Lizzie, h 709 s 9th

*Edwards Mary, laundress h 614 Harnett

Edwards Newett D, clk A C L h 713 Orange

**LEGER
MEYER**

PRACTICAL TAILOR

Has
Seasonable
Goods
Always on
Hand
to Please
the Most
Fastidious.
Guaranteed
in Fit
and
Material.

*Second
Floor,
Princess
Building.*

ABOUT REAL ESTATE SEE

Foster

112 Princess

Phone 1220

M. W. DIVINE & CO.

Wire Screens and Doors

Paints, Oils, Glass, Sash and Doors
23 MARKET STREET

PAROID ROOFING

132

WILMINGTON (1911-12) DIRECTORY

**FIRE INSURANCE
AGENT**

HERBERT F. WILDER
207 PRINCESS STREET

Real Estate
PHONE . . . 631

- *Edwards Phyllis, h 803 Anderson
- *Edwards Pinkey, lab h 4 Princess
- *Edwards Sylvester, barber h 514 Brunswick
- *Edwards Thomas, lab h 1008 n 7th
- *Edwards Thomas, cutter h 614 Harnett
- Edwards William M, grocer 523 s 3d h 419 Grace
- *Eff John, h 720 n 5th
- Eichhorn Edward, mill hand h 40 Delgado
- Eichhorn Minnie Miss, h 40 Delgado
- Eilers Anton F, bkkpr H Louis Vollers h Castle Hayne rd
- Eilers Rebecca wid Christian, h 120 n 9th
- Einstein Abe (E Bros), h 416 Princess
- Einstein Adolph (E Bros), h 510 Market
- Einstein Arthur (E Bros), h 416 Princess
- Einstein Bros (Louis, Adolph, Arthur, Edward and Abe), whole dry goods and notions 224 n Front
- Einstein Edward (E Bros), h 611 Dock
- Einstein Hazel M Miss, h 109 s 5th
- Einstein Louis (E Bros), h 109 s 5th
- Ek August W, dist mgr Imperial Mutual Life & Health Ins Co h 120 n 7th
- Elder James, grocer 1020 Princess h 1119 Market
- *Elf George, fireman h 1007 s 8th
- *Elf Jennie, h 1007 s 8th
- Elfrink Joseph, marine engnr h 613 Surry
- Elfrink Sarah J wid Anton, h 212 Meares
- *Elkins James, lab h 1110 s 2d
- Elkins James B, carp h 1105 n 3d
- *Elkins Louisa, h 1112 s 2d
- Elkins Lydia P Mrs, h Delgado
- *Elkins Maria, h 1112 s 2d
- Elks Temple, 213 n Front
- Ellears Mary Mrs, housekpr 807 Market
- *Ellerbe David, lab h 818 s 7th
- *Ellerbe Eliza, laundress h 406 Hanes al
- *Ellerbe George, waiter h 712 s 10th
- *Ellerbe John, lab h 818 s 7th
- *Ellerbe John, lab h 913 s 8th
- *Ellerbe William, baker h 217 s 7th
- Ellers Charles, artist bds 312 n 2d
- Ellers David G, carp h 113 s 8th
- Ellington Barry H, condr h 211 n 9th

Wilmington Stamp Works

PRINTERS

Manufacturers of Rubber Stamps, Corporation Seals, Stock Certificates, Steel Die, Stamping, Engraved Cards and Wedding Invitations

15-17 Princess

G. F. SEITTER, the Tailor, 102 N. Second,

MAKES CLOTHES FOR LADIES AND GENTLEMEN.
SUITS MADE TO MEASURE. ALTERING, CLEANING AND PRESSING.
SATISFACTION GUARANTEED

WILMINGTON (1911-12) DIRECTORY

133

*Ellington William, lab h 314 Swann
Ellington William I, clk h 211 n 9th
Elliott George B, asst gen counsel A C L h 207 s 3d
Elliott Herbert H, chf clk A C L R R frt office h 409 n 4th
Elliott Sallie Miss, h 411 n 2d
ELLIOTT WARREN G, asst postmstr h 105 s 5th
Ellis Agnes Miss, maid Princess cor 7th
Ellis Dora Miss, h 520 Dawson
Ellis Edward R, salesman W Munroe & Co h 419 Castle
Ellis Eliza W wid U C, h 203 Church
Ellis Ellen wid H G, h 213 s 6th
Ellis Lelia L Miss, h 216 n 9th
Ellis Leslie L, clk A C L h 203 Church
Ellis Louis O, barber 109 Princess h 213 s 6th
Ellis Samuel J, carp A C L h 216 n 9th
Ellis Stephen R, clk h 520 Dawson
Ellis Studio, 503-505 Southern Bldg Foltz & Kendrick proprs
Elmer Albert H, clk A C L h 315 s 2d
Elmore Frank, tel opr A C L h 708 n 5th
Elmore John, foreman h 708 n 5th
Elvington Addie wid David, h 219 s Front
Elvington Daniel A, clk John H Hardin h 219 s Front
Ewell Charles J, uphr h 213½ Market
*Elwin James, lab h 518 Bladen
Emerson Alan C, clk A Sprunt & Son h 115 Red Cross
Emerson Elsie Miss, h 115 Red Cross
Emerson Horace, clk A C L h 19 s 7th
Emerson Jane P wid Horace M, h 115 Red Cross
EMERSON THOMAS M, pres A C L h Carolina Heights
Emerson William P, agt Chesapeake & Ohio Ry h 318 s Front
Emmanuel Kindergarten, 704-706 s Front, Miss Florence L Bonitz
prin
EMMART GERARD T, supt Metropolitan Life Ins Co of N Y h
East Wilmington—phone 728-1
Empie Adam (Empire Tie Co), h 309 Ann
Empie Brooke G (Empire Tie Co), and atty at law 116 Princess
h 308 s 2d
Empie Ewift M, atty at law 2 Allen Bldg h 309 Ann
Empie Theodore G, timber 4 Allen Bldg h 309 Ann
Empie Virginia G wid Adam, h 309 Ann
Empire Tie Co (The) Brooke G and Adam Empie), 116 Princess
*English Carrie laundress h 618 Nun

REPAIR WORK GIVEN SPECIAL ATTENTION
SATISFACTION GUARANTEED
No. 12 NORTH SECOND STREET

REVILLE & CAMACHE, Contractors & Builders

**Southern
Map Company**

WILMINGTON, N. C.



MAPS, PLANS, TRACINGS AND
EVERY STYLE OF

BLUE PRINTS

PHONE 813
SOUTHERN BUILDING

Queen City Cycle Co. HEADQUARTERS for the BEST BICYCLES

209 MARKET STREET.

134

WILMINGTON (1911-12) DIRECTORY

Solves
Servant
Problem
"COOK WITH GAS"
Saves
Time and
Worry

English Eli, handle mkr h 917 s 4th
*English Fannie, cook h 906 Miller
English John W, driver h 809 Grace
English Mary E Miss, h 322 s 5th
Ennett Beulah B Miss, h 307 s 6th
*Ennett George, lab h 1201 Red Cross
*Ennett George, lab h 1311 Love's al
*Ennett George Jr, lab h 1311 Love's al
Ennett Henrietta F Miss, h 307 s 6th
Ennett J Edward, car bldr h 714 n 3d
Ennett Janie wid Richard, h 307 s 6th
*Ennett Jennie, h 1201 Red Cross
*Ennett Thomas, lab h 1003 Chestnut
Ennett William B, janitor h 17 Castle
Ennis Bennett E, carp h 17 s 2d
Ennis Haywood, h 136 s Front
Ennis Ransom, mldr h 136 s Front
Enos John M, engr h 720 s Front
Enterprise Grocery Co, 707 n 4th Wm M Bailey propr
Enzor Emory P, cashr Swift & Co h 312 Dock
*Epps Bertha, eating house 410 Nutt h 309 Wilson
*Epps David, porter Standard Supply Co h
*Epps James, lab h 309 Kellogg's al
Equitable Life Ins Co, 501 Southern Bldg, L W Moore dist agt
Erpf Victor H, mgr Mortimer & Wisner h 513 Market
Etheridge Wallace E, whol fruit 217 Market h 1703 Princess
Ethue William F, lab h 708 s 4th
*Ett James, fireman h 805 n 7th
*Ett Mary L, dom h 805 n 7th
Eubanks John S, motorman h 511 s 6th
Eubank John W, carp 624 s 5th
*Eugene Mary, h 408 Wooster's al
*Eure Ellen, laundress h 916 n 8th
Eureka Mutual Life Insurance Co, 5 Garrell Bldg, J W H Fuchs
pres, J W Little sec, J L Edge v-pres and mgr
EUREKA DYE WORKS, 105 n 2d, C D Myers mgr—phone 1400
(see right bottom lines)
Evans Adelaide wid Thomas, h 115 n 3d
*Evans Alfred, carp h 907 s 10th
*Evans Arthur, lab h 613 s 5th
Evans Bettie Miss, h 213 s 2d
*Evans Carrie, cook h 611 s 7th

J. F. LEITNER, Architect.
Public Buildings.

27-28-29 GARRELL BUILDING
WILMINGTON, N. C.

Atlantic Paint and Varnish Works, Inc.

GUARANTEED PURE PAINTS, LEADS, COLORS,
ENAMELS, STAINS, VARNISHES, ETC.

104 NORTH WATER STREET
PHONE 343

WILMINGTON (1911-12) DIRECTORY

135

- *Evans Charles, lab h 1003 Miller
- Evans Charles N, pres Southern National Bank of Wilmington and
Atlantic Trust & Banking Co h 914 Market
- *Evans Clara, h 232½ n Water
- *Evans Cora, cook h 611 s 7th
- *Evans Cornelius, lab h 914 Castle
- *Evans David, carp h 8 Oak av
- *Evans David, cook h 406 Dawson
- *Evans David, lab h 1206 n 7th
- *Evans Edward, lab h 716 Nun
- *Evans Edward, lab h 916 s 8th
- *Evans Eli, horseshoer D Quinlivan Co h 816 n 7th
- *Evans Ellen, laundress h 1107 n 7th
- *Evans Florrie, laundress h 710 n 6th
- *Evans Frank, lab h 15 s 12th
- *Evans George, lab h 218 Wooster
- Evans George E, mill hand h 68 Delgado
- *Evans Gurley, lab h 816½ n 6th
- *Evans Gus, lab h 922 n 5th
- *Evans Isaac, lab h 817 McRae
- *Evans Ira, lab h 114 Van Anrringe al
- *Evans Itley E, fireman h 615 Red Cross
- Evans J Monroe, foreman Tidewater Power Co h 309 Brunswick
- *Evans James, bricklyr h 1016 s 7th
- *Evans John, lab h 108 Brunswick
- *Evans John, lab h 813 Queen
- *Evans John, lab h 1019 Dock
- *Evans John W, lab h 406 Dawson
- *Evans Julia, sewing h 817 n 9th
- *Evans Julius lab h 1003 Miller
- *Evans Laura, h 406 Dawson
- *Evans Lee S, lab h 717 s 10th
- *Evans Maria, h 612 Wright
- *Evans Martha, h 821 Dawson
- *Evans Mary, dom h rear 620 s 10th
- Evans Monroe, mill hand h 68 Delgado
- *Evans Moses, stevedore h 716 Nun
- *Evans Naomi, laundress h 610 Wood
- Evans Paul A, day caller A C L h 414 s 6th
- *Evans Peter, lab h 518 Nixon
- *Evans Preston, porter Murchison Natl Bank h 1016 s 7th
- *Evans Ralph, lab h 716 Nun

USE NESTLE'S LIVER PILLS
OLD PLANTATION REMEDY COUGH SYRUP

LINIMENT
CROUP KURA

J. Van B. Metts, General INSURANCE Agent

See adv. under name
for list of companies

Office: 112 PRINCESS STREET. Phone 162; Residence, 700

Organized 1871
B. T. HOPKINS, Superintendent,
Rooms 17, 18, 19 Garrell Building, Wilmington, N. C.
ALL CLAIMS PAID WITHIN TWENTY-FOUR HOURS AFTER RECEIPT OF PROOFS
OF DEATH.

Burrett H. Stephens,
Architect
and Engineer.

PHONE 424

38-39-40 GARRELL BUILDING

- Evans Rebecca A wid James, h 68 Delgado
- Evans Rhoda Miss, h 417 s 5th
- *Evans Rock, hackman 718 Church
- Evans Ruth D Miss, h 414 s 6th
- *Evans Sandy, butler h 611 s 7th
- *Evans Sarah, laundress h 611 s 7th
- *Evans Sarah J, cook h 404 Dawson
- *Evans Son, lab h rear 620 s 10th
- *Evans Thomas, lab h 1011 Queen
- Evans Thomas G, clk C D Gilbert h 414 s 6th
- *Evans Wesley, fruit h 1016 s 6th
- Evans William G, engr h 1001 n 5th
- Evans William B, supply clk A C L h 1001 n 5th
- Evans William McD, grocer and justice of the peace 817 n 3d
- *Evans William Rev h 717 s 10th
- EVENING DISPATCH (THE), (daily), 8-10 n 2d, Richard P Mc-Clammy propr (see back fly)**
- *Everett Alice, laundress h 706 Hanover
- Everett Amanda, Miss, h 720 n 7th
- *Everett Daniel, lab h 1202 Princess
- Everett Estelle Miss, h 106 n 10th
- *Everett Florence, h 413 Hanover
- *Everett Isabella, dom h 1202 Charlotte
- *Everett Jane, eating house 4 Princess
- Everett John A, yd condr A C L h 213 Brunswick
- *Everett Josephine, cook h 1120 West av
- *Everett Josephine, dom h 1016 McRae al
- *Everett Kate, laundress h 1016 McRae al
- Everett Lawrence S, clk A C L h 412 Market
- *Everett Lewis, lab h 1202 Charlotte
- *Everett Mary, laundress h 710 Harnett
- *Everett Mary, laundress h 1015 McRae al
- *Everett Mary E, laundress h 1108 Chestnut
- *Everett Norwood, lab h 1016 McRae al
- *Everett Robert, lab h 1013½ s 3d
- Everett Robert H, clk h 304 Hanover
- Everett Robert L, engr Champion Compress & Warehouse Co h 106 n 10th
- Everett Ruth Miss, h 106 n 10th
- *Everett Stanley, eating house, 4 Grace h 1202 Princess

Branch's National Detective Agency

S. L. BRANCH, General Manager
FIRST NATIONAL BANK BUILDING,
General Detective Business Transacted for Corporations and Individuals. Experts in the use of the new finger
print system of identification now in use by Scotland Yard and Paris.
CHARLOTTE, N. C.
HIGHEST POLICE, DETECTIVE AND BUSINESS REFERENCES

WOODWARD & SON, Lumber

(See adv opp page 248 and 249)

WILMINGTON (1911-12) DIRECTORY

137

- *Everett William, shoemkr 16½ n 2d h 1004 Dawson
- Everett William B, carp h 304 Hanover
- *Everett York, lab h 1108 Chestnut
- Everitt Alice L wid S S, h 515 Orange
- Everitt John A, bkkpr h 1809 Princess
- Everitt Joseph F, watchman h 706 Castle
- Everitt Laura A Miss, h 309 McRae
- Everhart Webster L, clk A C L bds 309 n Front
- *Everly Easter, h 822 Harnett
- Ewing Alice C Miss, h 208 s 9th
- Exchange Building, 101 n Water
- *Exsom Emma, lunches h 808 n 7th
- Ezzell E Arline wid James T, h 620 Castle
- Ezzell William M, helper h 407 Smith

F



The Pure Food Market

Fresh Meats, Vegetables and Fruits.

Northeast Corner Second and Market Streets.

D. M. DAVIS, Proprietor, Phone 1493

- *Fair Aileen, dom h 408 McRae
- *Fair Alice, dom h 408 McRae
- *Fair George, lab h 810 Church St al
- *Fair John, lab h 208 Blaney's al
- *Fair Lucy, laundress h 12 w 13th
- *Fair Thomas, lab h 913 Sprunt's al
- Fairecloth Dennis D, mehst h 508 n 7th
- *Fairecloth Mary, eating house Market al nr s Front h 1121½ Dock
- *Fairecloth William, lab h 1203 s 6th
- Fairweather Bettie Miss, h 903 Princess
- *Faison Dunn, lab h 914 n 5th
- *Faison Ella, cook h 102 Gore's al
- *Faison Frank, lab h East Wilmington
- *Faison Hattie, dom h 12 s 11th
- *Faison James, lab h 1214 Wood
- *Faison Janie, cook h 1113 Castle

Good Shoes Cheap

Agents for



SHOES

ALSO

Other

Fine Lines
for Ladies
& Men

AT

MERCER

&

EVANS

CO.

115 PRINCESS

STREET

Robert R. Bellamy

WILMINGTON, N. C.

Wholesale
and
Retail

Druggist

Phones 217 and 1833

"Astyptodyne" Healing Oil

Its Anodyne quality acts as a Local Anesthetic and almost immediately relieves nervous and muscular pains. Rheumatism, Neuralgia, Sciatica, Tooth-ache.

We Can
Furnish
Your
Home
Complete

W.
M
U
N
R
O
E
&
CO.

Crescent
Stoves and
Ranges.

Red Cross
Mattress.

Artistic
Furniture.

15 S. Front

Phone 115.

138

WILMINGTON (1911-12) DIRECTORY

- *Faison Jessie M, dom h 323 Anderson
- Faison Julia M Miss, h 210 Nun
- Faison Kate S Miss, h 210 Nun
- *Faison Laura, h Market st rd, East Wilmington
- *Faison Louise, h 914 Cleveland av
- *Faison Mary, h 418 s 7th
- *Faison Mary, dom h 102 Gore's al
- *Faison Mary, nurse h 901 Queen
- *Faison Matthew, lab h 716 McRae
- *Faison Neptune, lab h 1210 Market
- *Faison Percy, lab h 716 McRae
- *Faison Rachel, h 208 n 10th
- *Faison Rachel, cook h 901 Queen
- *Faison Tempie, cook 314 s Front
- *Faison William, lab h 903 Queen
- *Faison William F, lab h 1007 Wooster
- *Faison William W, flagman A C L h 809 n 8th
- Fales Albert F, student h 518 Castle
- Fales Emanuel F, tinner h 804 s 7th
- Fales James B, fish 116 s Water and grocer 520 Castle h 518 Castle
- Fales John W, lab h 720 Queen
- Fales Lottie P Miss, h 518 Castle
- Fales William, lab h 714 Queen
- Fansler Maud Miss, h 410 Walnut
- Fantopulo Antoney, confr 601 Castle
- Farah Icer B, propr The Bon Marche h 7½ s 2d
- Farah Kalem B, trav salesman The Bon Marche h 7½ s 2d
- Farley J Albert, dist plant chf So Bell Tel & Tel Co h 218 n 4th
- FARLEY & CO, credit clothiers 116 Market, F M Southerland mgr**
- Farmer Bernice D, condr A C L h 312 n 4th
- Farmer Eva Miss, tchr Hemenway School, h 406 Grace
- Farmer George L, clk A C L h Perry av, Carolina pl
- Farmer Harry L, clk A C L h Perry av, Carolina pl
- FARMER J B & CO (John B Farmer), stocks and bonds 412 South-
ern Bldg**
- Farmer John B (J B F & Co), h 223 s 5th
- Farmer Maria wid John, h Perry av, Carolina pl
- Farmer Robert W, chf train dispatcher A C L h 215 Ann
- Farmer Ruth E Miss, tchr Hemenway Public School h 406 Grace
- Farmer Susan wid J T, h 115 Marsteller
- Farmer W Graham, chf trav auditor A C L h 20 n 8th
- Farmer Woodard E, clk A C L h 406 Grace

Cornice, Skylights, and all designs of Sheet Metal work.

Smith Roofing Co.

Phone 952

Clayton Giles & Son, GENERAL INSURANCE

16 Princess Street

WILMINGTON (1911-12) DIRECTORY

139

*Farrar Edward, lab h 23 s 16th
Farrar George T, engnr rms 412 n Front
Farrar James H, clk A C L h 218 n 6th
*Farrar Lewis E, lab h 23 s 16th
Farrar Mary wid J B, h 218 n 6th
Farrar Preston C, fisherman h 709 Castle
*Farrar Samuel, porter h 926 s 8th
Farrar William J, supt Willard Bag & Mfg Co h 1318 s 3d
Farrar William P, clk A C L h Winter Park Gardens
*Farrell Alice, h 205 Meares
Farrell C H, condr A C L h 414½ n Front
Farrell Ellis, lab h 6 Delgado
*Farrell Joseph, lab h 1105 Roderick al
*Farrell William, fireman h 720 Campbell
*Farrell William, lab h 205 Meares
*Farrior Bryant, fireman h 1307 Ann
Farris Ethel M Miss, h 303 s 2d
*Farris Julia, cook h 917 s 6th
Farris Lucy J wid W A, h 303 s 2d
Farris William T, baker 109 s Front h 303 s 2d
Farrow Alice E Miss, h 704 s 2d
Farrow Benjamin, clk h 1104 Market
Farrow Charley A Miss, h 412 Church
Farrow Harry F, foreman Champion Compress & Warehouse Co, h
510 Nun
Farrow Jesse B, fireman h 704 Dawson
Farrow John J, clk L S Welch, h 512 Castle
*Farrow Martha, laundress h rear 612 Church
*Farrow Minnie, h rear 612 Chuch
Farrow Nancy A wid J F h 911 s Front
Farrow Needham H, grocer 202 n 7th
Farrow Press C, grocer 8 s 2d h 705 Castle
*Farrow Samuel, porter h 926 s 8th
Faulk Ella Miss, h 97 Delgado
Faulk Fletcher E, weaver h 802 s Front
Faulk Florence Miss, h 56 Delgado
Faulk Henyard L, h 802 s Front
Faulk J Turney, weaver h 802 s Front
Faulk John H, mill hand h 802 s Front
Faulk Mary E Miss, h 802 s Front
Faulk Sallie L Miss, h 802 s Front
Faulk Sis wid W H, h 97 Delgado

THE BEST PEOPLE BUY THE
BEST GROCERIES
From the BEST GROCERY STORE

Wilmington Grocery Co.
Telephones No. 13 and No. 14
No. 125-127 Market Street

ABOUT REAL ESTATE SEE

Foster

112 Princess

Phone 1220

FIRE INSURANCE
AGENT

HERBERT F. WILDER
207 PRINCESS STREET

Real Estate
PHONE . . . 631

- Faulconer Robert E, clk A C L h 512 n 3d
- *Faust Pompey, lab h 520 Harnett
- *Fear Lucy, dom h 111 Gore's al
- Fearington Edward P, steward h 512 s 2d
- *Fears Julia h 917 s 6th
- Fechtig Allen G, student h 211 n 5th
- Fechtig Allie A Miss, h 211 n 5th
- FECHTIG FREDERICK H**, purchasing agent A C L h 211 n 5th
- Feenan John, bkkpr Wilmington Cooperaage Co h 609 Chestnut
- Felger George W, observer U S Weather Bureau h 406 n 3d
- *Felder John, train hand A C L h 920 n 8th
- *Felder Pierce, lab h 621 Dickinson
- Fenley Greene, mgr Armour & Co h 414 Orange
- Fenley Greene Jr, student h 414 Orange
- Fenley Joseph B, bkkpr James I Metts h 414 Orange
- Fennell Annie Miss, h 402 n 2d
- *Fennell Annie, h 1016 Walnut
- *Fennell Annie, laundress h 618 1/2 Nixon
- *Fennell Carrie E, dom h 111 s 11th
- *Fennell Charles, lab h 1016 Walnut
- Fennell Charlotte S Miss, h 807 Market
- Fennell Frederick A, trav salesman Brown, Toon & Co h 110 n 8th
- Fennell Garland, handle mkr bds 709 s Front
- Fennell Hardy L, mgr Fidelity Mutual Life Ins Co h 807 Market
- *Fennell Hattie, dressmkr 1016 Walnut
- *Fennell Henry, lab h 1208 Red Cross
- Fennell Hettie Mrs, tehr Hemenway Public School h co
- Fennell J Leroy, condr A C L h 311 n 2d
- Fennell James G, clk James I Metts h 807 Market
- Fennell James N, h 311 n 2d
- Fennell Jeane Miss, h 402 n 2d
- *Fennell John, lab h 520 Bladen
- *Fennell John, lab h 13 n 3d
- *Fennell Katie, dom h 1016 Walnut
- Fennell Margaret H Miss, h 402 n 2d
- *Fennell Mary B, h 1016 Walnut
- Fennell Minnie N Mrs, h 402 n 2d
- Fennell Nell Miss h 402 n 2d
- Fennell Owen Jr, clk h 311 n 2d
- *Fennell Quessie, h 1016 Walnut
- *Fennell Robert, h 1016 Walnut
- *Fennell Squire, lab h 1016 Walnut

Wilmington Stamp Works

PRINTERS

Manufacturers of Rubber Stamps, Corporation Seals,
Stock Certificates, Steel Die, Stamping, Engraved
Cards and Wedding Invitations

15-17 Princess

Brunswick Wood & Coal Company

Telephone 645
214 SOUTH FRONT STREET,

LUMBER A SPECIALTY—CONTRACTORS AND BUILDERS

SASH, DOORS, BLINDS AND ALL KINDS OF SHOP WORK
WILMINGTON, N. C.

WILMINGTON (1911-12) DIRECTORY

141

- *Fennell Timothy, lab h 1016 Walnut
 *Fennell William, lab h 104 s 11th
 *Fennell William, lab h 220½ s 11th
 *Fenner Fillmore P, barber h 307 Dickinson
 *Fenner Sylvester, lab h 1003 Fanning
 *Fennison Clarence, lab h 514 Anderson
 *Fennison Walter, lab h 919 Miller
 Fentress Blanche E Miss, h 411 n 2d
FENTRESS HERBERT L, druggist 621 n 4th—phone 228-J, h 411 n 2d—phone 706-J
 Fentress William F, lead burner bds 105 s 2d
 Fergus Bessie M Miss, h 508 s 2d
 Fergus Daniel J, fish 127 s Water h 508 s 2d
 Fergus Frank T, clk h 508 s 2d
 Fergus Henry T, driver City Laundry Co h 719 s 6th
 Fergus John V, clk A C L h 508 s 2d
 *Fergus Joseph, porter h 1203 Charlotte
 Fergus Roy C, fish Front St Mkt h 218 Meares
 Ferguson Annie Miss, h 810 Princess
 Ferguson J A, steno A C L rms 315 s 2d
 *Ferguson John, lab h 1212 Charlotte
 Ferreido Joseph M (W J Kirkham & Co), h 605 Surry
 *Ferrell John T, lab h 221 s 7th
 *Ferrell Joseph, lab h 7 Hanby Row
 Fettel Jacob A, carrier P O h 307 n 6th
 Fetter Frederick A, commercial agt Seaboard Air Line Ry h 1810 Princess
 Fick Carl J, steno Rheinsein Dry Goods Co h 305 s 6th
 Fick Ferdinand D, clk A C L h 305 s 6th
 Fick Henrietta E Miss, h 305 s 6th
 Fick Mary L Miss, h 305 s 6th
 Fick Peter N, fireman W F D h 305 s 6th
 Fidelity Mutual Life Ins Co, 303 Southern Bldg H L Fennell mgr
 *Fields Algedra, h 115 Wright
 *Fields Flaissia, h 115 Wright
 *Fields Ida, cook h 1005 s 11th
 *Fields Julia, tchr h 115 Wright
 *Fields Kate, h 411½ Wilson av
 *Fields Laura, laundress h rear 110 n 6th
 *Fields William E, lab h 115 Wright
 Fifth Street M E Church, 5th bet Nun and Church, Rev G Troy Adams pastor

**Wilmington
Iron Works, Inc.**

Foundry, Machine Shops
AND BOILER WORKS
LOCOMOTIVE AND STEAMBOAT REPAIRS
Railroad and Wharf Facilities
Office and Works: Foot Orange Street

Wilmington's Great Furniture Store

126-128 PRINCESS STREET

Leads in Everything

Comparison Invited

Your Patronage Solicited

THE WILMINGTON FURNITURE CO.

Queen City Cycle Co. Victor Grapho- phones and Records

209 MARKET STREET.

142

WILMINGTON (1911-12) DIRECTORY

Solves
Servant
Problem
"COOK WITH GAS"
Saves
Time and
Worry

- *Fillmore Ethel, h 813 Miller
- *Fillmore Isaae, lab h 813 Miller
- *Fillyaw Aaron, lab h 1224 Queen
- *Fillyaw Celia, h 316 Wilson av
- *Fillyaw Gussie, laundress h 905 Cleveland av
- Fillyaw Helen von S Miss, h 502 n 4th
- *Fillyaw Joseph, lab h 7 Kidder av
- Fillyaw Laura D wid D L, boarding 116 Grace
- Fillyaw Maggie Miss (Register & F), h 115 Market
- *Fillyaw Minerva, h 7 Kidder av
- Fillyaw Owen C, mgr Southern Map Co h 116 Grace
- Fillyaw Oscar M, farmer h 502 n 4th
- Finberg Harry, weigher h 814½ s 5th
- Findlay Thomas C, engnr James Walker Memorial Hospital
- *Fink Virgil, lab h 923 s 7th
- FINKELSTEIN CHARLES**, propr Wilmington Pawn & Loan Office
h 505 s Front
- *Finkley George, lab h 805 Bladen
- *Finkley Matthew, h 407 n 7th
- *Finkley Morris, lab h 1302 Love's al
- Finks Frederick N, agt Met Life Ins Co h 317 s 5th
- Finnegan Edward J, engnr h 620 Harnett
- First Baptist Church, Market cor 5th Rev J H Foster pastor
- *First Baptist Church, 5th cor Campbell, Rev Jno H Rhoe pastor
- First Church of Christ, Dock bet 3d and 4th, Rev Clement M Mor-
ton pastor
- First Church of Christ, Scientist, 17th cor Market
- FIRST PRESBYTERIAN CHURCH**, 3d cor Orange, Rev John M
Wells D D, pastor
- *Fisher Charles, lab h 1 Millis al
- Fisher Chester L, see Wilmington Coverage Co h New York
- *Fisher Emma, h 501 Nixon
- *Fisher Eveline, h 1 Millis al
- *Fisher Geo, carp h 501 Nixon
- *Fisher Ira, lab h 815 Wooster
- *Fisher John, lab h 1013 Queen
- *Fisher Martha, laundress h 1013 n 8th
- *Fisher Mary, h 218 Cowan
- *Fisher Rachel, laundress h 1308 n 5th
- Fisher Robert L, carp h 706 n 5th
- Fisher William, flagman A C L h 104 Queen
- *Fisher William, lab h 808 n 7th

J. F. LEITNER, Architect.

Public Buildings.

27-28-29 GARRELL BUILDING
WILMINGTON, N. C.

Atlantic Paint and Varnish Works, Inc.

MANUFACTURERS OF
GUARANTEED PURE PAINTS, LEADS, COLORS,
ENAMELS, STAINS, VARNISHES, ETC.

104 NORTH WATER STREET
PHONE 343

WILMINGTON (1911-12) DIRECTORY

143

Fitchett David J, farmer h 812 Orange
 Fitchett James C, clk h 812 Orange
 Fitchett Ruth M Miss, h 812 Orange . .
 Fitts Nannie wid Samuel, h 107 n 4th
 Fitz Albert C, weaver bds 9 Cotton Mill al
 Fitzgerald Mary wid Richard h 1102 Market
 Fizzell George, carp h 411 Harnett
 Flake Helen McC wid W H, h 119 s 8th
 Flake John H, agt Life Ins Co of Va, h 119 s 8th
 Flanagan William, special agt transportation dept A C L h 508 n 3d
 Fleet Carlotta C Miss, h 401 s 5th
 Fleet E Hazel Miss, h 401 s 5th
 Fleet Ida A Miss, h 401 s 5th
FLEET J W CO, mens furnishings and clothing s w cor Front and
 Princess, **A A Dock** pres, **W H Dock** v-pres, **James S Williams**
 sec-treas, **J W Fleet** and **C R Davis** mgrs—phone 673
 Fleet James W, mgr J W Fleet Co h 401 s 5th
 Fleet Kate C Miss, h 401 s 5th
 Fleet M Camille Miss, h 401 s 5th
 Fleischmann Co (The), yeast mfrs 219 n Front, **J W Plummer Jr**
 sales agt
 *Fleming Mary, h 1008 Dawson
 *Fletcher Robert, lab h 1020 Castle
 Fletcher Walter P, clk A C L h 515 Market
 *Flood Marion, lab h 1011 Fanning
 *Flowers Annie, laundress h 715 n 8th
 *Flowers Fletcher, lab h 1107 Market
 *Flowers Ingram, painter h 815 n 7th
 *Flowers Israel, lab h 1120 Dawson
 Flowers June O, painter h 308 Hanover
 *Flowers Lavinia, laundress h 815 n 7th
 *Flowers Lizzie, h 217 Davis
 Flowers Oscar B, tinner Prease Bros Co h 308 Hanover
 *Flowers Richard F, butcher h 823 Wooster's al
 Floyd Alice wid Millard, h 103 Delgado
 Floyd Claudia Miss, h 103 Delgado
 Floyd Dudley Y, electn J O Brock h 522 s 5th
 *Floyd Duncan, lab h 519 Swann
 Floyd Frances J, wid Lemuel h Delgado
 Floyd Jesse A, agt Fruit Growers Express h 318 s 2d
 Floyd Maude Miss, h 103 Delgado
 Floyd Oland R, inspr h 121 St James av

Slate and Tin Roofing and Repairing.
Wilmington Slate and Metal Roofing Co.
 18 SOUTH SECOND STREET

Phone 1400

105 North Second Street

Eureka Dye Works

C. D. MYERS, Manager

French Dry and Steam Cleaning, Altering and Repairing.

The Life Insurance Co. of Virginia

Organized 1871

HOME OFFICE, - - - RICHMOND, VA.

B. T. HOPKINS, Superintendent, Rooms 17, 18, 19, Garrell Building, Wilmington, N. C.

Is a regularly organized Life Insurance Company, operating under a special charter from the State of Virginia.

144

WILMINGTON (1911-12) DIRECTORY

Burett H. Stephens, Architect and Engineer.

PHONE 424

38-39-40 GARRELL BUILDING

Flynn G T & W J (G Thomas and William J), railroad ties 111½ n Water

Flynn G Thomas (G T & W J Flynn), h 513 Chestnut

Flynn William J (G T & W J Flynn), h 320 s 6th

Foard Charles D, hardware 29 s Front h Wrightsvillee

Foard Henry G, bkkpr Carolina Ins Co of Wilmington h 403 Chestnut

FOARD HUBBARD M, sec Cape Fear Machine Works (Inc), h 403 Chestnut—phone 1627-J

Foard Katie Miss, h 403 Chestnut

Foard Osborne G, student h 403 Chestnut

Foltz Andrew J (F & Kendrick), h 1804 Market

Foltz Frederick K, clk The Bradstreet Co h 411 s 3d

FOLTZ & KENDRICK (A J Foltz, F W Kendrick), proprs Ellis Studio, 503-505 Southern Bldg and The Gem Studio, 114 Market—phone 731-J

Fonvielle Edward W, clk C W Polvogt Co h 410 n 3d

Fonvielle M Mac Miss, h 1 Post Office av

Fonvielle W A, clk A C L h 404 s 5th

*Fonville Benjamin, driver Jurgen Haar

*Fonville Easter, h 706 Church

*Fonville George, lab h 112½ Miller

*Forbes Annie B, tchr h 910 Dawson

*Forbes Charles, shoemkr 1021½ n 4th h 1217 n 6th

*Forbes Harry, porter h 910 Dawson

*Forbes William, lab h 1009 n 8th

Ford Herbert H, clk U S Engineer Office h 507 Chestnut

*Ford Joseph, lab h 618 s 4th

*Ford Lambert, driver h 812 Castle

*Ford William, dom h 7 s 12th

Fore C H & Co (Charles H Fore), dry goods 113 Market

Fore Charles H (C H F & Co), h 107 n 7th

*Foreman Eliza, laundress h 1109 n 6th

*Foreman George, porter So Express Co, h 1322 Dock

*Foreman Georgie E, nurse h 808 s 10th

Foreman John W, boat capt h 513 s 6th

Foreman Joshua G, canvasser h 105 Dock

*Foreman Lula, h 808 s 10th

*Foreman Nellie, tchr Peabody Public School h 111 n 10th

Forlaw John W, salesman Peterson & Rulf, h 216 Church

Fortman Elizabeth wid Henry, h 706 Brunswick

Fortune Charles L, mechst h 315 Red Cross

Branch's National Detective Agency

S. L. BRANCH, General Manager

FIRST NATIONAL BANK BUILDING,

CHARLOTTE, N. C.

General Detective Business Transacted for Corporations and Individuals. Experts in the use of the new finger print system of identification now in use by Scotland Yard and Paris.

HIGHEST POLICE, DETECTIVE AND BUSINESS REFERENCES

- *Fortune Joshua, lab h 501 Howard
- Fosgate Maria wid Frederick, h 111 s 4th
- *Foster Alfred, lab h 1302 Love's al
- FOSTER D R & CO (D Russell Foster)**, real estate 112 Princess—
phone 1220 (see front cover and right bottom lines)
- FOSTER D RUSSELL (D R F & Co)**, sec-treas Peoples Building &
Loan Assn, and notary 112 Princess h 110 n 6th—phone 234-J
- Foster Edith H Miss, h 411 Dock
- Foster Emanuel J, carp h 714 s 5th
- Foster Gertrude S wid F W, h 110 n 6th
- Foster Joshua H Rev, pastor First Baptist Church, h 411 Dock
- *Foster Laura, h 707 n 8th
- Foster Mary C wid Henry H, h 219 Red Cross
- Fountain Joseph A, tel opr A C L h 205 Red Cross
- Fountain Joseph B, train dispatcher A C L h 409 Nun
- Fourth Street Market, n 4th nr Campbell, Stephen O Frink clk
- Fowler George T, clk h 514 Nun
- Fowler Gusty, mill hand h 91 Delgado
- Fowler Hattie Miss, h 91 Delgado
- Fowler Jane M wid William, h 513 Dawson
- FWLKER JOHN J** chief of police City Hall—phone 4 and pres
Hanover Bldg & Loan Assn h 417 s Front—phone 255-J
- Fowler John J Jr, steno A C L h 514 Nun
- Fowler Louisa wid R M, h 202 Orange
- Fowler Luke, foreman h 806 s Front
- Fowler M N, mill hand h 91 Delgado
- Fowler Mary J wid P R, h 514 Nun
- Fowler Nellie H Miss, h 417 s Front
- Fowler Otto, mill hand h 90 Delgado
- Fowler Paul R, clk A C L frt office h 514 Nun
- Fowler Robbins F, clk h 416 s 2d
- Fowler Robert F, bkkpr Murchison Natl Bank h 416 s 2d
- Fowlkes William, carp bds 407 s Front
- Fox Josephine H wid J H, h 811 McCumber's al
- Fox William E, bkkpr The F E Hashagen Co. h 1915 Perry av.
Carolina pl
- *Foxworth Daisy, dom h 616 Wood
- *Foy Blanch h rear 910 Wright
- *Foy Christina, h 19 s 12th
- *Foy Cornelia, h 916 Orange
- *Foy Elijah, attendant U S Marine Hospital

TRY OUR
Cash
System
IT WILL
SAVE YOU
MONEY

Agents for



SHOES
ALSO
Other
Fine
Lines

ON YOUR
FOOTWEAR
PURCHASES

MERCER
&
EVANS
CO.

115 Princess
Street

Phone 661

Robert R. Bellamy

WILMINGTON, N. C.

Wholesale
and
Retail

Druggist

Phones 217 and 1833

"Astyptodyne" Healing Oil

Is a Natural Antiseptic. Cures Burns, Ulcers, Sores, Cuts, Colds, Influenza, Sore Throat, relieves Asthma and Hay Fever.

**We Can
Furnish
Your
Home
Complete**

**W.
M
U
N
R
O
E
&
CO.**

**Crescent
Stoves and
Ranges.
Red Cross
Mattress.
Artistic
Furniture.
15 S. Front
Phone 115.**

- 146 WILMINGTON (1911-12) DIRECTORY
- *Foy Gayhart, lab h 1105 n 6th
 - *Foy Harriet, laundress h 1020 Dock
 - Foy Harry B, clk A C L h 44 Carolina Apts
 - *Foy Hugh, lab h 1105 n 6th
 - *Foy Isaac, chauffeur h 513 s 8th
 - Foy John H. tel opr bds 903 n 4th
 - *Foy Jonas, lab h 19 s 12th
 - *Foy Julia laundress h 1008 Princess
 - *Foy Richard, driver h 519 s 8th
 - *Foy Rosa, h 913 s 10th
 - *Foy William, lab h 19 s 12th
 - Foyles Lena Miss, nurse James Walker Memorial Hospital
 - Foyles Margaret Miss, bds 117 n 3d
 - Francis Richard C, sign painter So Sign Shop, h 13 n 3d
 - Fraley Fannie W Miss, nurse Wilmington Hospital
 - Frank Amelia Mrs, h 405 Chestnut
 - Frank Jeanette M Miss, h 405 Chestnut
 - Frank Joseph L, trav salesman h 405 Chestnut
 - Franklin Andrew, h 1132 s Front
 - Franklin Charles M, painter h 17 s 9th
 - *Franks Ann, laundress h 1315 Orange
 - *Franks Eliza, dom h 701 Harnett
 - *Franks Elliott, lab h 1006 Love's al
 - *Franks Jennie, dom h 1109 Princess
 - *Franks John, lab h 1006 Love's al
 - *Franks Louis, porter h 701 Harnett
 - *Franks Stephen, lab h 701 Harnett
 - Frazier Frank W, wireman So Bell Tel & Tel Co h 322 n 3d
 - *Frazier Olive, laundress h 1016 n 2d
 - Frederick George W, chief engr h 420 Chestnut
 - Frederick Jane wid Patrick h 708 Princess
 - Frederick John W, engr h 503 s 5th
 - Frederick Patrick P, steno A C L h 708 Princess
 - Fredland Morris, h 104 n 10th
 - Free Will Baptist Church, 807 s 8th, Rev Calvin J Carr pastor
 - Freeman Adolphus L (Bannerman & F), and steno A C L h 110 Walnut
 - *Freeman Caroline, h 1315 Brown
 - *Freeman Catherine, cook h 623 s 4th
 - Freeman E H, gen mgr G O Gaylord, h 120 Orange
 - *Freeman Hattie L, h 816 s 9th
 - *Freeman Henry, cooper h 709 Red Cross

TALK IT OVER WITH "SMITH" HEATING AND VENTILATING.

Smith Roofing Company

PHONE 952

Clayton Giles & Son, GENERAL INSURANCE

16 Princess Street

WILMINGTON (1911-12) DIRECTORY

147

- *Freeman Hester, h 906 n 7th
*Freeman James, lab h 807 Thompson al
*Freeman John, lab h 905 Grace
Freeman John W (Chesnutt & F), h 19 n 15th
*Freeman Joseph, driver h 713 Bladen
*Freeman Josephine, cook h 1104 Dock
*Freeman Minnie, laundress h 713 Bladen
*Freeman Ollie L, lab h 816 s 9th
*Freeman Owen, lab h 623 s 4th
Freeman Robert B, supt Atlantic Paint & Varnish Works (Inc), h 106 Orange
*Freeman William S, barber h 906 n 7th
Freimuth Katherine Mrs, grocer 122 n 9th h 120 n 9th
Freimuth Ludwig, foreman W F D, h 120 n 9th
French Brooke, trav salesman h 14 n 7th
French Caledonia wid B F, h 11 n 6th
French Clarence D, trav salesman J Allen Taylor h 11 n 6th
French Eliza Miss, h 11 n 6th
French Eliza wid W R, h 11 n 6th
French George R (G R F & Sons), h 302 s 3d
FRENCH GEORGE R & SONS (George R French), shoes 108 n Front—phone 143
French Gladys Miss, h 113 n 8th
French John T, h 113 n 8th
*French Louis lab h 1313 n 5th
French Marshall H, clk N Jacobi Hardware Co h 113 n 8th
French May B Miss, h 11 n 6th
French Millinery Parlors (The), 29 n Front, Mrs O C Newell propr
French Mollie J Miss, h 14 n 7th
French William A (George R French & Sons), h 107 s 4th
French William R clk h 11 n 6th
*Frierson George, lab h 806 McRae
*Frierson Mildred, h 120 s 12th
Frink Benjamin clk Coy Hewett h 312 Anderson
*Frink Benjamin, lab h 519 s 9th
*Frink Diana cook h 514 Wilson av
Frink J Maud Miss, h 523½ n 4th
Frink Lottie Miss, h 523½ n 4th
*Frink Nathaniel, lab h 611 Anderson
Frink S O & Co (Stephen O Frink), grocers 606 n 4th
Frink Sarah J Mrs, boarding 523½ n 4th
Frink Stephen O (S O F & Co), h 523¼ n 4th

THE PROFESSIONAL TAILOR"

LEGER MEYER

SECOND FLOOR PRINCESS BUILDING.

FOR ANY ARTICLE IN THE MERCHANT TAILORING LINE SEE

ABOUT REAL ESTATE SEE

Foster

112 Princess

Phone 1220

M. W. DIVINE & CO.

Wire Screens and Doors

Paints, Oils, Glass, Sash and Doors

23 MARKET STREET

PAROID ROOFING

148

WILMINGTON (1911-12) DIRECTORY

FIRE INSURANCE
AGENT

HERBERT F. WILDER
207 PRINCESS STREET

Real Estate
PHONE . . . 631

- Fritz Sallie Miss, h 115 Dock
- Front Street Adventists Church, Front nr Dawson
- Front Street Market, Front nr Dock, A F Cox clk
- Frost Anna G Miss, h 1013 s 2d
- Frost Charles L, tinner h 1013 s 2d
- Frost Edith Miss, h 1013 s 2d
- Frost Lewis R, fireman W F D h 1013 s 2d
- Frost Mary E wid Augustus T. h 2 w Queen
- Frost Winnie M Miss, h 1013 s 2d
- Fruit Growers Express, 8 Masonic Temple, J A Floyd agt
- Fryar Archie, loom fixer h 58 Delgado
- Fryar Ollie M wid W J. h 213 Meares
- Fryar Walter, pressing Delgado nr Castle h co
- *Fryer Rosa, dom h 406 Walnut
- Fuchs Augusta A M Miss, h 411 s 2d
- Fuchs Frederick K J, salesman J W H Fuchs h 408 s 6th
- FUCHS J W H (Carl F Strunck & Co),** department store clothing shoes and notions 28-30 s Front—phone 272-J h 411 s 2d—phone 856-J
- *Fuleher Ellis E, clk h 402 s 5th
- Fuleher William M, carp h 1109 s Front
- *Furford Annie, h 717 Solomon's al
- Fulford Carl W, student h 713 s 3d
- Fulford Luey K wid O B, h 713 s 3d
- *Fulford William H Rev, pastor Holy Church of the New Covenant h 1001 s 11th
- Fuller Edgar W, propr Hanover Mattress Co h Wrightsville
- *Fuller Frank, lab h 918 Orange
- *Fuller Pearl, dom h 918 Orange
- *Fuller Robert, lab h 103 s 11th
- *Fuller Sarah, h 917 s 10th
- *Fulton David, porter h 1004½ s 7th
- *Fulton George, porter A C L h 619 n 6th
- *Fulton Lizzie, clk A McFarland h 620 n 6th
- *Fulton Marion, butler h 712 Campbell
- *Fulton Mary, h 913 s 6th
- *Fulton Mary, h 1017 s 8th
- Fulwood Charles R, switchman A C L h 214 Queen
- *Fulwood Joseph D, lab h 708 Wood
- Funchess Alice S Mrs (J S F & Co), h 23 s 9th
- Funchess J S & Co (Jacob S and Mrs Alice Funchess), peanuts and produce 106 n Water

Wilmington Stamp Works

PRINTERS

Manufacturers of Rubber Stamps, Corporation Seals, Stock Certificates, Steel Die, Stamping, Engraved Cards and Wedding Invitations

15-17 Princess

G. F. SEITTER, the Tailor, 102 N. Second,

MAKES CLOTHES FOR LADIES AND GENTLEMEN.
 SUITS MADE TO MEASURE. ALTERING, CLEANING AND PRESSING.
 SATISFACTION GUARANTEED

WILMINGTON (1911-12) DIRECTORY

149

Funchess Jacob S (J S F & Co), h 23 s 9th
 Furlong Catharine M Miss, h 119 Castle
 Furlong John J, recorder New Hanover County, Recorder Court
 and justice of the peace 210 Princess h 706 Chestnut
 Furlong Rosa M Miss, h 505 Walnut
 Furlong Vera M Miss, h 505 Walnut
 Furlong Walter A chf engnr h 505 Walnut
 Furlong William G, real estate agt A C L h 23 s 2d
 Furpluss Daisy Miss, h 219 Cowan
 Furpluss Thomas, clk h 219 Cowan
 Furpluss William F clk h 219 Cowan
 Furtrelle Nathan B, clk h 419 s Front
 Furtrelle Sallie W Miss, h 419 s Front
 *Furtrelle Samuel H, clk h 419 s Front
 Furtrelle W Leon, clk R A Bellamy h 419 s Front
 Futch Charles W, mgr Wilmington Fish Co h 408 n 5th
 Futch David E, mehst h 609 Harnett
 Futch James P, clk Atlantic Inn
 Futch Lucy wid Fendley, h 817 s Front
 Futch Mary E wid Charles W, h 412 Swann
 Futch Rufus B, clk h 412 Swann
 Futch Walter, tel opr bds 903 n 4th
 Futrell Alexander (D B F & Bro), h 109 s Front
 Futrell D B & Bro (Daniel B and Alexander), produce 122 s Front
 Futrell Daniel B (D B F & Bro), h 109 s Front

G

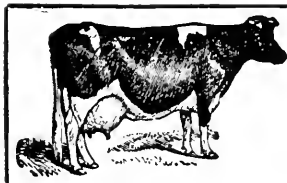

The Pure Food Market

Fresh Meats, Vegetables and Fruits.

Northeast Corner Second and Market Streets.

D. M. DAVIS, Proprietor, Phone 1493

Gable Mary Miss, maid h Market st rd East Wilmington
 Gadsden C S, 2d v-pres A C L h Charleston S C
 Gafford Ellen P wid G W, h 819 s 5th
 Gafford John W, atty at law 214 Princess h 819 s 5th
 Gafford Walter P, atty at law 214 Princess h 819 s 5th
 Gaillard Geo C, clk A C L bds 312 n 3d

REVILLE & CAMACHE, Contractors & Builders
 REPAIR WORK GIVEN SPECIAL ATTENTION
 SATISFACTION GUARANTEED
 No. 12 NORTH SECOND STREET

Southern
Map Company
 WILMINGTON, N. C.



MAPS, PLANS, TRACINGS AND
 EVERY STYLE OF
BLUE PRINTS

PHONE 813
 SOUTHERN BUILDING

Queen City Cycle Company

209 MARKET STREET.



150

WILMINGTON (1911-12) DIRECTORY

Electric

Gainey Victoria Mrs, h 81 Delgado
*Gainus Frank, lab h 1301 n 7th
*Gaither Roscoe, lab h 409 Wallace av
Gallagher David L, bkkpr Murchison Natl Bank h 812 Princess
Gallagher Frederick M, asst baggage agt Union Station h 812 Princess

Lights

Gallagher Neil E, salesman h 1120 n 5th
*Galley Cornelia, h 611 Anderson
*Galley Edith, dom h 712 n 8th
*Galley Isabelle, dom h 1309 Meadow
*Galley James, carp h 1309 Meadow

Electric

*Galley James E, carp h 611 Anderson
*Galley Mary, cook h 1309 Meadow
*Galloway Anna, laundress h 1209 Red Cross
*Galloway Bruce, cook h 720 Nun

Irons

Galloway Daniel W, motorman h 216 Castle
Galloway Florence Miss, h 209 s Front
Galloway Francis M, student h 209 s Front
*Galloway John, bottler h 910 Grace
*Galloway John, carp h 913 Grace

Electric

*Galloway John Jr, lab h 913 Grace
*Galloway Joseph, attendant U S Marine Hospital
*Galloway Joseph, driver h 112 Dawson
Galloway Josephine wid John W, h 216 Castle

Motors

*Galloway Julius, lab h 708 Dawson
*Galloway Laura, h 914 s 5th
*Galloway Lena, h 719 Ann
*Galloway Lizzie, dom h 307 Dickinson
Galloway Minnie A Miss, h 209 s Front
Galloway Nellie wid Allen E, h 216 Castle

Tide Water

*Galloway Sarah, cook h 1111 Castle
*Galloway Solomon, lab h 308 s 14th
*Galloway Stephen, lab h 919½ s 6th
*Galloway Thomas, lab h 510 Dickinson

Power

Galloway Walter C, physician 407-408 Southern Bldg h 109 n 3d
Galloway Warren W (Brunswick Grocery Co) and (Brunswick Wood & Coal Co), h 209 s Front

Company

Galloway Warren W Jr, trav salesman h 209 s Front
*Galloway William, drayman h 708 Dawson
*Galloway William Jr, lab h 708 Dawson
*Galloway William, porter J W H Fuchs h 810 Wooster
Ganey Edward A, clk J W H Fuchs h 502 s 2d

J. F. LEITNER, Architect.

Public Buildings.

27-28-29 GARRELL BUILDING
WILMINGTON, N. C.

Atlantic Paint and Varnish Works, Inc.

MANUFACTURERS OF
GUARANTEED PURE PAINTS, LEADS, COLORS,
ENAMELS, STAINS, VARNISHES, ETC.

104 NORTH WATER STREET
PHONE 343

WILMINGTON (1911-12) DIRECTORY

151

Ganey Joseph L, lab h 909 n 3d
 Gannon David, salesman h 31 s Front
 *Gantt Henry, lab h 506 Anderson
 Ganzer M Florence wid C H, h 806 n 4th
 Garcia Mary J wid Manuel, h 605 Surry
 *Gardner Adeline, laundress h 510 Walnut
 Gardner Carrie wid Robert D, h 423 s 5th
 Gardner Charles H, surgeon in command U S Marine Hospital 8th
 opp Nun
 Gardner Elizabeth Miss, h 423 s 5th
 Gardner George W, trav salesman h 403 s 6th
 Gardner Harry R, engnr h 423 s 5th
 Gardner Hattie Miss, h 423 s 5th
 *Gardner Minnie, laundress h 510 Walnut
 Gardner Sarah J Miss, h 1606 Market
 *Gardner Steven, driver City Livery Co 108 n 2d
 *Garner Satira, cook h 412 McRae
 Garrell Building, 126-128 Princess
 Garrenton John B, pilot h 105 Queen
 Garrett John H, carp ReVille & Camache h 614 s 5th
 Garrick C Elizabeth wid J L, h 906 s 6th
 *Garrison Alexander, lab h 208 s 12th
 Garrison Annie Miss, h 412 Swann
 Garrison Elizabeth wid S, h 108 Queen
 *Garrison Ella, h 713 McRae
 Garrison Horace C, fireman h 108 Queen
 Garrison J Dudley, mehst h 608 s 7th
 Garrison Jacob W, h 709 s Front
 *Garrison James, lab h 1210 n 2d
 Garrison James W, clk h 709 s Front
 *Garrison John, lab h 1210 n 2d
 Garrison Joseph E, clk J L Bolton bds 5th cor Walnut
 Garrison Lou Miss, h 108 Queen
 Garrison Lucile, h 1116 Chestnut
 Garrison Mamie A Mrs, h 309 Castle
 Garrison Margaret A Miss, h 412 Swann
 Garrison Minnie L Miss, h 108 Queen
 Garrison O Loftin clk S G Long h 310 Nun
 *Garrison Rachel h 1210 n 2d
 Garrison S Frank, clk C D Maffitt & Co h 617 Grace
 Garrison Virginia Miss, h 108 Queen

USE NESTLE'S LIVER PILLS
 OLD PLANTATION REMEDY COUGH SYRUP
 LINIMENT
 CROUP KURA

J. Van B. Metts, ^{General} INSURANCE Agent

See adv. under name
for list of companies

Office: 112 PRINCESS STREET. Phone 162; Residence, 700

The Life Insurance Co. of Virginia

B. T. HOPKINS, Superintendent,
Rooms 17, 18, 19 Garrell Bldg., Wilmington, N. C.

The OLDEST Southern Life Insurance Company: The LARGEST and STRONGEST Southern Life Insurance Company: The PIONEER Southern Industrial Life Insurance Company.

152

WILMINGTON (1911-12) DIRECTORY

- Garriss W James, asst cashr A C L frt office h 815 Ann
- Garvey Margaret Miss, h 718 Chestnut
- Garvey Mary E Miss, h 718 Chestnut
- Garvin Minerva, h 417 Nixon
- *Gary Arthur, hostler City Livery Co h 715 Campbell
- Gary C M Mrs, housekpr The Orton
- *Gary James, lab h 912 Love's al
- *Gary Julia, dom h 715 Campbell
- *Gary Lizzie, dom h 912 Love's al
- Gary Mary R Miss, h 412½ Harnett
- Gary Paul, clk A C L h 412½ Harnett
- Gaskill Annie Miss, h 413 Nun
- Gaskill Charles M, clk h 713 Dawson
- Gaskill Don B, ship clk Armour & Co h 120 n 3d
- Gaskill Elbert F, pressman h 713 Dawson
- Gaskill Joseph W, musician h 910 s 4th
- Gaskill Joshua, carp h Church nr 15th
- Gaskill Tillman, carp h Church nr 15th
- Gaskill Tilman F, carp h 31 s Front
- Gaskill Valentine, pile light kpr h 713 Dawson
- Gaskins Charles H, clk J W Fleet Co h 313 Grace
- *Gaskins Josephine, seamstress h 812 Bladen
- *Gaskins Maggie, laundress h 818 n 8th
- *Gaskins Percy, lab h 818 n 8th
- Gaskins William L, condr h 308 Campbell
- Gaston Ralph G, bkpr h 720 Chestnut
- Gate City Life & Health Insurance Co of Greensboro, 106 Princess Bldg, J E Carter dist supt
- *Gause Alexander, drayman h 708 s 7th
- Gause Anna C Miss, h 315 s 2d
- *Gause Clara, cook h 807 Grace
- *Gause Edward, lab h 108 s 12th
- *Gause Elijah, hackman h 1114 Market
- *Gause Elijah, plstr h 809 n 8th
- *Gause Eliza, h 715 Brunswick
- *Gause Geo, carp h 513 Walnut
- Gause J Frank, frt agt h 811 Market
- *Gause John, lab h 622 Swann
- *Gause Rosa, h 513 Walnut
- *Gause Sadie L, h 513 Walnut
- Gause Thomas J, clk h 811 Market
- *Gause Walter, driver Natl Biscuit Co h 715 Brunswick

Burett H. Stephens,
Architect
and Engineer.

PHONE 424

38-39-40 GARRELL BUILDING

Branch's National Detective Agency

S. L. BRANCH, General Manager

CHARLOTTE, N. C.

FIRST NATIONAL BANK BUILDING,
General Detective Business Transacted for Corporations and Individuals. Experts in the use of the new finger print system of identification now in use by Scotland Yard and Paris.

HIGHEST POLICE, DETECTIVE AND BUSINESS REFERENCES

400 S. Ninth St.,
Richmond, - Va.

Montague Mfg. Co.

Sash, Blinds, Doors,
Frames, Columns,
Brackets, Porch Work,
Mantels, Etc.

(See adv opp page 248 and 249.)

WILMINGTON (1911-12) DIRECTORY

153

- *Gause Zelline, h 513 Walnut
*Gavins Lucy, laundress h 1210 n 4th
*Gavins Miles, lab h 522 s 4th
*Gay Gabriel, lab h 812 s 12th
Gay Maude Miss, h 816 Wooster's al
Gaylor Julia wid Walter, h 314 n 4th
Gaylor Lucie Miss, h 314 n 4th
Gaylor Margaret M Miss, h 314 n 4th
Gaylor Marguerite I Miss, h 316 n 4th
Gaylor W Kenneth, clk A Sprunt & Son h 314 r 4th
GAYLORD GEORGE O, department store 212-214 n Front—phone
44 and 164, v-pres American Natl Bank and The Southern
Mutual Home & Real Estate Co h 120 Orange—phone 540
Gayney Edward, clk bds 506 s 2d
*Gaynor Dock, fireman h 1311 Brown
Geakas John, clk Christs Kouvtho h 721 n 4th
Geary Leo, clk So Express Co rms 213 n 2d
Gee Lee, farmer h Market st rd East Wilmington
GEM STUDIO, 114 Market, Foltz & Kendrick proprs
Genaust Marie wid William, h 622 n 4th
Genaust Otto, plumber h 622 n 4th
George Charles D, lab h 1108 n 2d
George David J, condr A C L h 418 Campbell
George Edward D, restaurant Front st Market h 911 n 4th
*George Frank, porter Peoples Supply Co h 210 Queen
George Frank police h 1016 n 4th
George Grace, h 1018 Chestnut
*George Ida, cook h 1018 Castle
George John T, lab h 1108 n 2d
*George Joseph, lab h 808 Tompson al
George Josephine Miss, h 1108 n 2d
George Judson C, tinner h 619 s Front
George Katie C Miss, h 418 Campbell
George Lillie M Miss, h 418 Campbell
George Lizzie wid J E, h 1108 n 2d
George Leon, police h 1108 n 4th
+George Louise C Miss, h 418 Campbell
George Margaret Miss, h 16 n 4th
*George Morris, porter h 210 Queen
George William D, watchman h 1112 n 5th
George Rhoda wid Edward D, h 1108 n 4th
Gerdes Henry, clk Henry F Foxy h 709 s 8th

FOR
ANYTHING
IN
FOOTWEAR

Agents for



SHOES
ALSO
Other fine
Lines for
Ladies &
Gentlemen

See
MERCER
&
EVANS
CO.
115
Princess
Street

Robert R. Bellamy

WILMINGTON, N. C.

Wholesale
and
Retail **Druggist**

Phones 217 and 1833

"Astyptodyne" Skeeter-Go

Drives away Mosquitoes and cures their bites.

154

WILMINGTON (1911-12) DIRECTORY

**Largest
Assortment
Exclusive
Patterns.
Satisfac-
tory
Terms.**

**F
U
R
N
I
T
U
R
E**

**W.
Munroe
& Co.
15 S. Front.
Phone 115.**

**Agents for
Crescent
Stoves and
Ranges.
Red Cross
Mattress.**

Gerdes Herman J, clk A C L h 709 s 8th
 Gerdes J Henry, clk Peoples Savings Bank h 709 s 8th
 Gerken Ferdinand W, clk A C L h 803 Ann
 Gerken John H, clk Jurgen Haar h 925 n 4th
 Gerken Mary wid W H, h 409 Anderson
 Gerken Tobacco Co (Inc) (The), 18 n Front, William M Wiggins
 pres. William I Baxter sec-treas
 German Consulate, 400 n Front. James Sprunt consul
 German Kali Works, 415 Southern Bldg
 *Geyer Louis, carp h 116 Castle
 Giamopoulos John, bootblack h 111 s 2d
 Gibbes Machinery Co, automobiles 111 Chestnut, R G McCreight
 mgr
 *Gibbs Edward, lab h 813 Thompson al
 *Gibbs George W, painter h 1104 Wooster
 *Gibbs George W Jr, paniter h 1104 Wooster
 *Gibbs John C, painter h 1104 Wooster
 *Gibbs Jno G, lab h 1008 Love's al
 *Gibbs Lizzie, h 6 Hanby Row
 *Gibbs Penny, laundess h 913 n 9th
 *Gibbs Peter, lab h 1306 n 5th
 Gibson Albert F, clk J M Soly & Co h 8 n 4th
 *Gibson Andrew, lab h 619 n 7th
 Gibson Bessie, h 205 n 11th
 *Gibson Geo, lab h rear 1012 n 7th
 *Gibson Hannah, laundress h 113 n 6th
 *Gibson Henry, carp h 707 Howard
 *Gibson James, lab h 825 Moore
 *Gibson Julia, laundress h 904 Dickinson
 Gibson Lora J Miss, tchr Gregory Normal Institute h 613 Nun
 Gibson Lizzie O Miss, h 213 n 2d
 Gibson Margaret L Miss, tchr Union Graded School h 111 s 3d
 Gibson Robert W, h 111 s 3d
 *Gibson Thomas, soft drinks 619 n 7th
 *Gibson Victoria, h 904 Dickinson
 Gideon Hykel, dry goods 19-21 s Front h 20 s Front
 Gideon N, salesman Hykel Gideon h 20 s Front
 Gieschen August B Miss, h 106 Red Cross
GIESCHEN BROS (John G L and Henry), proprs Atlantic Inn
418 n Front—phone 111-J
 Gieschen Henry (G Bros), h 108 Red Cross—phone 1423-J
 Gieschen John G L (G Bros), h 106 Red Cross—phone 1183-J

HEAT YOUR HOME WITH FRESH AIR.

Smith Roofing Co.

Phone 952

Clayton Giles & Son, GENERAL INSURANCE

16 Princess Street

WILMINGTON (1911-12) DIRECTORY

155

Gieschen Katherine Miss, h 106 Red Cross
Gieschen Rudolph II, clk A C L h 511 n 5th
Gilbert Annie Mrs, propr Gilbert House Front nr Princess
Gilbert Charles D, com mer 212 Market h 214 Market
Gilbert House, Front nr Princess over Peoples Savings Bank, Mrs
Annie M Gilbert propr
Gilbert Pauline Mrs, h 617 Chestnut
Gilbert W Frank, colr J G Wright & Son h 207 n 7th
Gilechrist Eleanor Miss, h 708 Market
Gilechrist William, pres Acme Mfg Co h 708 Market
GILES CLAYTON (Clayton Giles & Son), h 305 s 3d
GILES CLAYTON JR (Clayton Giles & Son), h 1704 Princess
GILES CLAYTON & SON (Clayton & Clayton Giles Jr and E M
Beery), general insurance agents 16 Princess—phone 5 (see
right top lines)
Giles Norwood, clk Clayton Giles & Son h 513 Orange
*Gill Emma, laundress h 613½ n 6th
*Gillman Lucy, laundress h 911 Schutt's al
Gillerlain Ella wid Peter J, h 208 Walnut
Gillerlain Joseph, foreman Meier's Marble & Granite Works h 208
Walnut
*Gillespie Isabella, h 910 Meadow
*Gillespie Noah, lab h 120 Van Amringe al
Gillfillan Phoebe Mrs, h 120 n 4th
*Gilliam Pearl, laundress h 1114 Brown
*Gilmore Annie, dom h 1317 n 8th
*Gilmore Nathan, blksmith h 1107 n 5th
*Gilmore Simpson, lab h 816 Miller
*Gills John, fireman h 1006 s 4th
Glameyer Beta wid Henry, h 610 Chestnut
*Glasgow Allen, carp h 906 s 11th
Glasgow Littleton J, yd mstr A C L h 319 s 2d
Glasgow Maude L Miss, h 319 s 2d
Glasgow Grace A Miss, h 319 s 2d
*Glasgow William, lab h 906 s 11th
Glavin Bros (Edward C Glavin), mehst n Front cor Hanover
Glavin Edward C (G Bros), h 312 Walnut
Glavin Mary Miss, h 312 Walnut
Glenn Ernest A, ship clk Heyer Bros h 712 Walnut
Glenn Janette C Miss, h 401 Chestnut
Glenn Louis, carp h 712 Walnut
Glisson Benjamin F, grocer 805 n 4th h 310 Bladen

THE BEST PEOPLE BUY THE
BEST GROCERIES
From the BEST GROCERY STORE

Wilmington Grocery Co.
Telephones No. 13 and No. 14
No. 125-127 Market Street

ABOUT REAL ESTATE SEE

Foster

112 Princess

Phone 1220

FIRE INSURANCE
AGENT

HERBERT F. WILDER
 207 PRINCESS STREET

Real Estate
 PHONE . . . 631

- Glisson Isabella Mrs, h 707 n 3d
 Glisson John W, com meer h 710 n 4th
 Glisson Murphy, lab h 301 Hanover
 Glisson Sue H Miss, h 710 n 4th
 Globe Baking Co (Geo T Johnson & L D Latta) 809 n 4th
 Globe Restaurant, 113 Princess, J R Kennedy & Co proprs
 *Glover Ellen, dom h 1322 Love's al
 Glover Frank L, clk h 44 The Carolina
 *Godding Nathaniel, lab h 1009 Dawson
 Godfrey Olden D, foreman h 10 Wooster
 Godwin Elias, h 211 Meares
 Godwin George, car repr h 303 Bladen
 Godwin H McD, soft drinks 17 Princess h 508 s 6th
 Godwin Sallie wid William B, h 509 Hanover
 Godwin William M, condr h 1014 n 4th
 Goff Thomas E, carp h 512 Brunswick
 Goins Flossie Miss, h 32 Delgado
 Goins Pearl Miss, h 32 Delgado
 Goldberg Aaron, clk A C L h 619 Church
 Goldberg Abraham, salesman h 619 Church
 Goldberg Isaac, student h 619 Church
 Goldstein Clara Miss, h 114 Dock
 Goldstein Joseph, dry goods 101-103 s Front h 114 Doek
 Goley John W, overseer h 104 Delgado
 Goley Lawrence, weaver bds 12 Wooster
"GOOD LUCK" BAKING POWDER, 11-13 s 12th st Richmond Va
Southern Mfg Co proprs (see opp page 73)
 Good Shepherd Hall, 618 s 6th
 *Gooding Daniel, lab h 614 Anderson
 *Gooding Etta, h 1016 Queen
 Gooding Furney J, h 511 n 4th
 *Gooding Owen, attendant U S Marine Hospital h 1016 Queen
 Goodnight Lee, fireman bds 420 Red Cross
 Goodnight Howard B, gen foreman A C L shops h 408 n Front
 Goodman Adolph, mgr William Goodman h 1519 Market
 Goodman Bernard (William Goodman), h 106 n 5th—phone 654
 *Goodman Fannie, h 1218 n 2d
 *Goodman James, lab h 307 Queen
 Goodman John, barber 618½ Castle h 912 Wooster
 Goodman Lena wid M, h 106 n 5th
 Goodman Louis, atty at law 101½ Princess h 106 n 5th
 Goodman Siegfried, clk William Goodman h 106 n 5th

Wilmington
Stamp Works

PRINTERS
 Manufacturers of Rubber Stamps, Corporation Seals,
 Stock Certificates, Steel Die, Stamping, Engraved
 Cards and Wedding Invitations
 15-17 Princess

Brunswick Wood & Coal Company

LUMBER A SPECIALTY—CONTRACTORS AND BUILDERS
SASH, DOORS, BLINDS AND ALL KINDS OF SHOP WORK
Telephone 645 214 SOUTH FRONT STREET, WILMINGTON, N. C.

WILMINGTON (1911-12) DIRECTORY

157

GOODMAN WILLIAM (Bernard Goodman), dry goods and clothing 6-8 Market—phone 639

Goodman William, dry goods 118 Market, Adolph Goodman mgr

Goodwin Herbert E, traffic mgr h 613 Grace

Goodyear Shoe Repair Shop, 13 n 2d, Price Bros proprs

GORDON BROS (John E and Julius T), news dlr and stationers cigars tobacco and sporting goods 201 Princess

Gordon Dora Miss, h 105 s 8th

Gordon Frances wid Lewis, h 105 s 8th

Gordon John E (G Bros), h 105 s 8th

Gordon Julius T (G Bros), h 105 s 8th

Gordon Thomas W, lab h 1122 s Front

*Gordon William, lab h 919 s 6th

Gore Arabella Miss, h 604 Dock

*Gore Bruce, drayman h 904 s 12th

Gore Calvin D, grocer 821 Orange h 819 Orange

*Gore Charles, lab h 410 Dawson

Gore Cicero F, clk A C L h 205 n 10th

Gore D L Co, whol grocer 118-124 n Water, Daniel L Gore pres,
Leroy B Rogers v-pres, Walter W Love sec-treas

Gore Daniel L, pres D L Gore Co h 604 Dock

Gore Dena Miss, h 320 s 6th

*Gore James, lab h 808 Wooster

Gore Julia Miss, h 410 Orange

*Gore Judith, cook h 15 s 11th

Gore Leonard F, steno A C L h 205 n 10th

*Gore Mahala, dom h 202 s 13th

Gore Mary A wid J H, h 604 Dock

Gore Milton B, steno A C L frt traffic dept h 420 s Front

Gore Rachel A wid W I, h 410 Orange

Gore Rufus F, carrier R F D h 205 n 10th

Gore Thomas J, poultry Market st rd East Wilmington

Gore Thomas L, h Market st rd East Wilmington

Gore Wilbur Miss, bds 416 Red Cross

Gorman Charles B, trav salesman Standard Supply Co 10 Grace

Gorman Etta wid M M, h 116 Wooster

Gorman Horace G, tinner h 116 Wooster

Gorman Marcellus M, lab h 706 Wooster

Gorman Ralph B, bricklyr h 116 Wooster

*Goss Alice, h 724 s 2d

*Goss Edward, driver h 419 Nixon

*Goss Henry, lab h 1316 n 5th

Wilmington
Iron Works, Inc.

Foundry, Machine Shops
 AND BOILER WORKS
 LOCOMOTIVE AND STEAMBOAT REPAIRS
 Railroad and Wharf Facilities
 Office and Works: Foot Orange Street

**Wilmington's Great
Furniture Store**

126-128 PRINCESS STREET

Leads in Everything

Comparison Invited

Your Patronage Solicited

THE WILMINGTON FURNITURE CO.

Queen City Cycle Co. Bicycles and Motorcycles

Cash or Instalment.

209 MARKET STREET.

158

WILMINGTON (1911-12) DIRECTORY

*Goss Mary E, h 1111 n 7th

Gouverneur F Heiskell, student h 15 s 4th

GOVERNEUR M F H (Hugh Mac Rae & Co), and 1st v-pres Carolina Trucking Development Co, Tide Water Power Co and pres Investment Trust Co h 15 n 4th

Government Yard, ft Queen

*Gower William, lab h 1012 Wooster

Grace M E Church, South, Grace cor 4th, Rev John C Wootten pastor

*Grady Addie, dom h 1322 Dock

*Grady Benjamin, lab h 504 Howard

*Grady Charles, driver h 515½ Nixon

*Grady Ida, laundress h 904 n 2d

*Grady Job, lab h 515 Nixon

*Grady John, lab h 1320 n 5th

*Grady Jno, lab h 1320 n 5th

*Grady Judy Ann wid John, h 1005 n 5th

*Grady Lizzie, h 908 Wooster

Grady Robert G, atty at law Wilder Bldg h 108 Nun

*Grady Salina, laundress h 1118 James

*Grady Samuel, lab h 705 Nixon

*Grady William, shoemkr 515½ Nixon

*Grady Zach A, agt N C Mutual & Provident Assn h 601 Nixon

Grafflin John L, mechst h 206 n 9th

*Graham Alexander, lab h 510 McRae

*Graham Bettie, cook 504 n Front

*Graham Chas, lab h 1103 Brown

*Graham Collins, lab h 716 n 8th

*Graham Cornelia, h 111 St James av

*Graham E M, barber h 510 McRae

*Graham George, lab h 213 Marsteller

*Graham George, fireman h 311 s 7th

*Graham George, lab h 1007 Dock

*Graham Harry, lab h East Wilmington

Graham Jackie Miss, h 213 s 2d

*Graham John, lab h 406 Taylor

*Graham John, lab h 607 Nixon

*Graham Killis, switchman h 805 n 6th

*Graham Lida, cook h 908 Meadow

*Graham Lonnie, lab h 718 McRae

*Graham Lula A, dom h 822 Green

Graham M Emmett, inspr h 406 n Front

J. F. LEITNER, Architect.

Public Buildings

27-28-29 GARRELL BUILDING

Atlantic Paint and Varnish Works, Inc.

MANUFACTURERS OF
GUARANTEED PURE PAINTS, LEADS, COLORS,
ENAMELS, STAINS, VARNISHES, ETC.

104 NORTH WATER STREET
PHONE 343

WILMINGTON (1911-12) DIRECTORY

159

Graham Margaret Miss, trained nurse 117 n 3d
 *Graham Moses, lab h 211 Hanover
 *Graham Stanley, lab h 1103 Brown
 Grainger Charles S, cashr Murchison Natl Bank and notary h
 7 s 5th
 Grainger Charles S Jr, student h 7 s 5th
 *Grainger Hannah, laundress h 721 Campbell
 Grainger J Victor, v-pres Murchison Natl Bank and notary h 813
 Market
 Grainger J Victor Jr, bkkpr Murchison Natl Bank h 813 Market
 Grainger Kate R Miss, h 813 Market
 Grainger Marie Miss, h 813 Market
 *Grainger Mary J, cook h 911 Dock
 *Grainger Walter, lab h 1320 Dock
 Grainger William, lab h 721 Campbell
 Grand Theatre Building 25 n Front
 Grand Theatre, 25 n Front, J M Solky propr, John F Kneisel mgr
 Grant Anna Miss, h 210 Ann
 Grant Charles T, engnr h 715 s 4th
 Grant Florence L Miss, tchr Delgado School h 210 Ann
 Grant George M, stevedore h 908 Princess
 Grant Harry C, student h 420 Grace
 Grant J Ernest, clk Norfolk & Western Ry Co h 219 Walnut
 *Grant Janie, laundress h 1020 n Front
 *Grant John H, lab h 109 s 11th
 Grant L Clayton, atty at law 212 Princess h East Wilmington
 Grant Louisa R Miss, h 210 Ann
 Grant Melvina A wid R H, h 111 n 8th
 Grant R Oscar, city supt of streets h 916 Princess
 Grant Reuben, plumber h 420 Grace
 Grant Richard H, plumber 24 s 2d h 210 Ann
 Grant Richard H Jr, clk A C L h 210 Ann
 Grant Robert O Jr, salesman J W Murchison & Co h 918 Princess
 *Grant Samuel J, bricklyr h 510 n 6th
 Grant William, supt h 203 McRae
 *Grant Willie, h 207 Parsley
 Grantham H F, condr A C L h 519 n 3d
 Gray Adeline wid Thomas h 609 Castle
 Gray Annie Miss, h 100 Delgado
 Gray Annie wid J W, h 714 s 2d
 Gray Collie Miss, h 100 Delgado
 Gray David, clk bds 405 n 3d

Wilmington Slate and Metal Roofing Co.,
 18 SOUTH SECOND STREET
Tin and Sheet Iron Workers

Phone 1400

105 North Second Street

Eureka Dye Works

C. D. MYERS, Manager

French Dry and Steam Cleaning. Altering and Repairing.

The Life Insurance Co. of Virginia

Organized 1871

Issues all the Most Approved Forms of Life Insurance Contracts from \$500.00 to \$25,000.00 with Premiums Payable QUARTERLY, SEMI-ANNUALLY and ANNUALLY.

HOME OFFICE, - - - - RICHMOND, VA.

B. T. HOPKINS, Superintendent, Rooms 17, 18, 19 Garrell Building, Wilmington, N. C.

160

WILMINGTON (1911-12) DIRECTORY

Burrett H. Stephens, Architect and Engineer.

PHONE 424

38-39-40 GARRELL BUILDING

- Gray Dora Miss, h 100 Delgado
- *Gray Ella, laundress h 910 Dickinson
- *Gray Gussie, h 902 Castle
- *Gray John, lab h 909 Schutt's al
- Gray Joseph C, h 100 Delgado
- Gray Marcus C, police h 513 Dawson
- *Green Albert, hoesshoer h 718 n 8th
- Green Alice J Miss, h 211 s Front
- *Green Andrew, eating house h 1209 Queen
- Green Ann Miss, h 206 Dock
- *Green Annie, h 1114 n 5th
- Green Annie Miss, h 312 Dawson
- *Green Annie R, h 1114 n 5th
- *Green Betsy, h 716 n Front
- *Green Carrie, laundress h rear 709 Hanover
- Green Charles F (W H G & Co), h 213 Orange
- Green Charles T, laundryman h 312 Dawson
- Green Charles T Jr, clk h 312 Dawson
- *Green Cornelius, lab h 1115 Princess
- *Green Dock, lab h 708 n 8th
- *Green Easter, cook h 802 Dawson
- *Green Edward, funeral director 11½ n 8th h 19 s 11th
- *Green Edward, lab h 19 s 11th
- *Green Edward, lab h 608 Wood
- Green Edward, lab h Castle Hayne rd
- *Green Elijah M, lab h 615 Church
- Green Elizabeth Miss, h 709 s 5th
- Green Elizabeth wid Jno W, h 304 n 2d
- Green Ellen J Miss, h 304 n 2d
- Green Ernest L, clk Solomon Shoe Co h 304 n 2d
- *Green Estelle, tchr h 717 Red Cross
- *Green Frank, lab h 415 Nixon
- *Green Frederick, lab h 1111 Castle
- Green G Robert, clk h 619 s 7th
- Green Garrison J, coach painter A C L h 711 n 4th
- *Green General, lab h rear 709 Hanover
- *Green Hattie, laundress h 509 Price's al
- *Green Hector (Johnson & G), h 719 s 12th
- Green Hector McL, county treas h 406 s 3d
- *Green Henry II, lab h 913 Wooster
- Green Ida, eating house 117 Dock
- *Green Jane B, h 417 s 4th

Branch's National Detective Agency

S. L. BRANCH, General Manager

FIRST NATIONAL BANK BUILDING,

CHARLOTTE, N. C.

General Detective Business Transacted for Corporations and Individuals. Experts in the use of the new finger print system of identification now in use by Scotland Yard and Paris.

HIGHEST POLICE, DETECTIVE AND BUSINESS REFERENCES

Woodward & Son, LUMBER

RICHMOND, VA.

(See adv opp pages 248 and 249.)

WILMINGTON (1911-12) DIRECTORY

161

- *Green James, butler h 617 Church
- *Green James, steward h 1015 s 8th
- *Green James W. carp h 417 s 4th
- *Green John, lab h rear 707 Wooster
- *Green John E, farmer h 1113 n 7th
- *Green Joshua, h 612 Bladen
- *Green Lewis, lab h 716 Dawson
- Green Lizzie Miss, h 907 s 5th
- *Green Lorenzo, lab h 1111 Miller
- *Green Louisa, h 716 Dawson
- *Green Louisa T, h 417 s 4th
- *Green Lucy, h 915 s 6th
- Green Lyman, salesman Einstein Bros h 211 s Front
- *Green Mary, laundress h 1113 n 7th
- *Green Mary C, h 913 Wooster
- *Green Mary J, h 911 s 7th
- Green Mary O Miss, h 213 Orange
- Green Mildred C Miss, h 304 Castle
- Green Minnie E wid J C, h 211 s Front
- *Green Mollie, clk Johnson & Green h 719 s 12th
- *Green Moses, lab h 1214 n 4th
- *Green Nancy, h 613 McRae
- *Green Navy, porter h 113 s 16th
- *Green Nellie, h 404 Reeder's al
- *Green Nettie, h 717 Red Cross
- *Green Phoebe, dom h 415 Nixon
- *Green Polly, cook h 116 s 10th
- Green Richard B, tel opr h 304 n 2d
- Green Robert, police h 415 n 6th
- Green Robert J, clk h 415 n 6th
- Green Rowan, fish h 913 s Front
- Green Sadie A Miss, h 415 n 6th
- *Green Sarah, h 208 Davis
- *Green Tina, h 802 Dawson
- GREEN THOMAS M**, physician 11-12 Masonic Temple, office hours
9 to 11 A M; 3 to 4 and 7:30 to 8:30 P M—phone 494 h 310
Chestnut—phone 1110
- Green Thomas O, clk A C L h 415 n 6th
- *Green Walter, lab h 19 s 11th
- *Green William, lab h 803 Gwynn
- *Green William, lab h 822 Harnett
- *Green William A. carrier P O h 717 Red Cross

For
All Kinds
of Good
Footwear
and
Kindred
Articles
SEE US

Agents for



**SHOES
ALSO
Other
Fine
Lines**

Our
Cash
System
Will Save
You
Money

TRY IT

**MERCER
&
EVANS
CO.**

115
Princess
Street

Phone 661

Robert R. Bellamy Wholesale and Retail **Druggist**
WILMINGTON, N. C. **Phones 217 and 1833**

"Astyptodyne" Croup and Pneumonia Salve, "Astyptodyne" Cough Remedy and "Astyptodyne" Tro-Kees

For "Grippe," Croup, Colds of all kinds, Sore Throat and Hoarseness.

162

WILMINGTON (1911-12) DIRECTORY

Largest
Assortment
Exclusive
Patterns.
Satisfac-
tory
Terms.

F
U
R
N
I
T
U
R
E

Green William H (W H G & Co), h 213 Orange
GREEN WILLIAM H & CO (William H and Charles F Green),
 druggist soda and mineral waters 107 Market—phone 191
 Greene Baxter C, pipeftr h 219 Harnett
 *Greene Emma, h 720 Church
 *Greene Lillian E, tchr Williston School h 720 Church
 Greenewald Isaac H, student h 309 Castle
 Greer Lee, photog 116 Market
 Greer Percy M, foreman Bellwill Cotton Mills, h 814 s Front
 Greer Thomas W, clk So Express Co bds 213 n 2d
 Gregg David M, clk A C L h 405 n 3d
 *Gregg Florrie, dom h 710 n 6th
 *Gregg John, lab h 818 Wooster
 *Gregg Josephine, h 908 s 5th
 Gregg Motier M, ins inspr A C L h 507 Orange
 ***GREGORY NORMAL INSTITUTE**, 7th cor Nun, Frank B Stevens
 prin
 Grevas Demetrius, propr Busy Bee Cafe h 3 Market
 *Griffin Edward, engnr Diamond Steamboat & Wrecking Co h 516
 Blake's al
 *Griffin Henrietta, dom h 904 Dickinson
 *Griffin George, lab h 1309 James
 Griffin Katie Miss, h 703 n 5th
 *Griffin Lewis, lab h 702 Wood
 *Griffin Lucy, cook h Post Office av
 *Griffin Lula, h 523 s 9th
 Griffin Mary A wid Allen, h 209 n Front
 Griffin Memory F, presser h 209 n Front
 Griffin Memory G, presser h 209 n Front
 Griffin Michael, boilermkr h 408 Walnut
 Griffin Michael J (G & Chapman), h 2 Market
 *Griffin Mittie, h 709 n 2d
 *Griffin Peter, fireman h 911 Wooster
 Griffin R Jack, eondr h 411 n 4th
 Griffin Raymond H, clk A C L rms Y M C A
 *Griffin Samuel, lab h 523 s 9th
 *Griffin Sarah, laundress h 907 n 6th
 Griffin Thomas H, clk A C L h 703 n 5th
 Griffin Vance, motorman bds 903 n 4th
 *Griffin William, lab h 703 MeRae
 Griffin & Chapman (Michael J Griffin, James W Chapman), proprs
 Riverside Restaurant 2 Market

W.
Munroe
& Co.
15 S. Front.
Phone 115.

Agents for
Crescent
Stoves and
Ranges.
Red Cross
Mattress.

Tin, Slate, Tar and Gravel Roofing.
Smith Roofing Company

Clayton Giles & Son, GENERAL INSURANCE

16 Princess Street

WILMINGTON (1911-12) DIRECTORY

163

**LEGER
MEYER**

PRACTICAL TAILOR

Has
Seasonable
Goods
Always on
Hand
to Please
the Most
Fastidious.
Guaranteed
in Fit
and
Material.

*Second
Floor,
Princess
Building.*

Griffith Frank M, boat capt h 6 w Queen
Griffith Fred, pressman The Evening Dispatch h 7 Queen
Griffith Goldie V Miss, h 8 w Queen
Griffith John B, mgr D L T Capps Co h 8 Queen
Griffith Julia E wid E S, h 202 Wooster
*Griffith Maggie, h 1104 Roderick al
Griffith Maria A Miss, h 7 Queen
*Griffith Mary E, h 1104 Roderick al
Griffith Mattie Miss, h 812 n 5th
Griffith Sarah wid W H, h 2 w Queen
*Grim Ella, dom h 1116 James
*Grimes Edward, lab h 706 n 2d
Grimes James O, grocer and turpentine distillery Market st rd East
Wilmington
Grimes Junius S, engnr h 118 Red Cross
Grimsley Elijah J, sergt police h 1010 n 4th
Grimstead Ella Miss, h 17 s 2d
Grimstead Essie G Miss, h 17 s 2d
Grimstead George W, engnr h 17 s 2d
Grimstead George W, engnr h 17 s 2d
Grimstead Mamie Miss, h 17 s 2d
Grissett Louise H wid W C, h 807 s 6th
Gross Daniel W, engnr construction A C L h The Carolina
Grossmann Erwin F, pres Grossmann-Mahler Architectural & Con-
struction Co h Wrightsville Sound—phone 894—8
GROSSMANN-MAHLER ARCHITECTURAL & CONSTRUCTION
COMPANY, 31-32-33 Garrell Bldg—phone 184-J, E F Grossmann
pres, C P B Mahler sec-treas
Grossmann Theodore, bkkpr Southern Natl Bank h 310 Red Cross
Grotgen G Thaddeus, plumber h 116 s 9th
Grotgen George T, janitor Odd Fellows Bldg h 607 Ann
Grotgen Lillie K Miss h 116 s 9th
Grotgen Nancy wid W H, h 105 Castle
*Guess Addie, h 411 Dickinson
*Guest Amanda, laundress h 911 n 6th
*Guion Clara, h 8 s 11th
*Guion Edward D, barber 134 Market h 210 Wright
*Guion Frances, h 214 Castle
*Guion Herbert, porter h 214 Castle
*Guion Rosa, h 214 Castle
*Guion Thomas, h 214 Castle
Gulley Isabel Miss, tchr High School h 214 Red Cross

ABOUT REAL ESTATE SEE

Foster

112 Princess

Phone 1220

M. W. DIVINE & CO.

Wire Screens and Doors

Paints, Oils, Glass, Sash and Doors
23 MARKET STREET

PAROID ROOFING

164

WILMINGTON (1911-12) DIRECTORY

FIRE INSURANCE
AGENT

HERBERT F. WILDER
207 PRINCESS STREET

Real Estate
PHONE . . . 631

- Gulley O G, contr h 321 s 2d
- *Gummer Addie, h 717 Ann
- *Gummer Calvin, shoemkr h 717 Ann
- *Gummer Charles H, shoemkr h 717 Ann
- *Gummer Edward, shoemkr h 717 Ann
- Gurganus Annie M Miss, h 19 Delgado
- Gurganus Daniel M, lab h 1020 s 7th
- Gurganus Floyd B, mill hand h 19 Delgado
- Gurganus Hezekiah M, mill hand h 19 Delgado
- Gurganus James A, clk bds 117 Chestnut
- Gurganus James H, meh opr h 910 n 3d
- Gurganus John R, asst storekpr Tidewater Power Co h 104 Queen
- Guthrie Annie U Miss, h 617 s Front
- Guthrie Fannie E wid William G, h 213 Queen
- Guthrie George T, painter h 711 s 7th
- Guthrie Isabelle E Miss, h 302 s 6th
- Guthrie James R, grocer 302 s 6th
- Guthrie James R Jr, trav salesman Natl Biscuit Co h 301 s 6th
- Guthrie John W, clk h 302 s 6th
- Guthrie John W, painter h 711 s 7th
- Guthrie Kate wid A M, h 617 s Front
- Guthrie William E, driller h 213 Queen
- Guttenburg L M, car inspr A C L R R
- *Guyer Elizabeth J, tehr h 321 s 7th
- *Guyer Laura E, tehr h 321 s 7th
- *Guyer Robert, porter h 321 s 7th
- Guyton Albert B, clk P O h 410 n 5th
- Guyton Connor L, clk h 410 n 5th
- Guyton Hanson, salesman Smith Bros 219 n Front
- Guyton Luther L, clk John H Kuck h 410 n 5th
- Gwaltney Robert H, mgr Jefferson Standard Life Ins Co h 408 Orange
- Gwathmey & Co, cotton brokers 6 Murchison Natl Bank Bldg, A B Williams mgr

We can furnish any kind
of
Business List

Try us

HILL DIRECTORY CO.

Wilmington Stamp Works

PRINTERS

Manufacturers of Rubber Stamps, Corporation Seals,
Stock Certificates, Steel Die, Stamping, Engraved
Cards and Wedding Invitations

15-17 Princess

G. F. SEITTER, the Tailor, 102 N. Second,

MAKES CLOTHES FOR LADIES AND GENTLEMEN.
SUITS MADE TO MEASURE. ALTERING, CLEANING AND PRESSING.
SATISFACTION GUARANTEED

WILMINGTON (1911-12) DIRECTORY

165

H



The Pure Food Market

Fresh Meats, Vegetables and Fruits.

Northeast Corner Second and Market Streets.

D. M. DAVIS, Proprietor, Phone 1493

- Haar E Gesine Miss, h 118 n 3d
Haar Englehardt B, clk S W Sanders h 409 s 4th
Haar G Henry (Platt & H), h 408 s 5th
Haar George, piano tuner h 311 s 5th
Haar Helena M Miss, h 409 s 4th
Haar Henry F, grocer 108 s Front h 106 s 6th
Haar Henry J, clk J W H Fuchs h 106 s 6th
Haar Henry L, clk A C L h 118 n 3d
Haar J Charles, sec and mgr Peoples Supply Co h 409 s 4th
Haar J Edward, clk H D Oldenbittel h 118 n 3d
Haar John, county register of deeds h 118 n 3d
Haar Jurgen, grocer 401 n Front
Haar Lottie M Miss, h 118 n 3d
Haar M Henry, clk h 118 n 3d
Haar Matilda J C wid John, h 409 s 4th
Haas Jacob, painter h 1508 n 4th
Habenicht Henry, bkkpr h 618 Ann
Haek Arthur, clk bds 220 n 4th
Haek Frederick C, steno A C L bds 220 n 4th
Haddock Richmond S, police h 507 s 4th
*Hadley Susan, h 906 s 12th
Hagler Eona K, butcher 1101 Market
Hagood Charles B, classer Champion Compress & Warehouse Co h 105 n 5th
*Haines Ella, h 404 s 7th
*Haines Mittie, h 404 s 7th
*Haines Peter, porter h 404 s 7th
Haines Sanford A, chf clk supt's office A C L h 406 s 5th
Hale John W, clk A C L h 613 Grace
Hale Joseph E, blksmith bds 611 Red Cross
Hales George W, weaver h 303 Dawson

SATISFACTION GUARANTEED

REPAIR WORK GIVEN SPECIAL ATTENTION
No. 12 NORTH SECOND STREET

REVILLE & CAMACHE, Contractors & Builders

Southern
Map Company

WILMINGTON, N. C.



MAPS, PLANS, TRACINGS AND
EVERY STYLE OF

BLUE PRINTS

PHONE 813

SOUTHERN BUILDING

Queen City Cycle Co. BICYCLES

HEADQUARTERS for the BEST

209 MARKET STREET.

166

WILMINGTON (1911-12) DIRECTORY

Solves
Servant
Problem
"COOK WITH GAS"
Saves
Time and
Worry

Hales John S, boatman h 303 Dawson
Hales William V, car inspr A C L h 119 Harnett
*Hall Alex, lab h 1318 n 6th
HALL ALEX M, pres Wilmington Grocery Co h 111 Church
*Hall Alice, h 908 Cleveland av
*Hall Arthur, painter h 506 Bladen
*Hall Baolam, lab h 1009 s 7th
Hall Benjamin F, pres Hall & Pearsall (Inc) h 820 Princess
*Hall Carrie, h 512 n 7th
*Hall Cass, lab h 1009 s 7th
Hall Charles E, car inspr A C L h 814 Dock
Hall Charles G, student h 814 Dock
*Hall Charlotte, dom h 2 Bloom's al
*Hall Darinda, cook h 516 Dickinson
Hall E Roscoe, carrier P O. h 614 Castle
Hall Edward W, condr h 154 Market
*Hall Ethel, h 107 Dawson
*Hall Fannie, h 107 Dawson
Hall Fannie B Miss, h 814 Dock
*Hall Frederick, fireman h 620 s 4th
*Hall Frederick, lab h 922 Dock
*Hall George, driver Wilmington Trading Co h 614 Bladen
*Hall George, lab h Market st rd East Wilmington
*Hall George C, packer h 305 Queen
Hall George L, drug clk h 610 s Front
*Hall Georgiana, h 1316 James
*Hall Grace, h 413 Hanover
Hall Harry H, boat capt h 422 s Front
*Hall Henry lab h 605 Harnett
Hall Henry H, clk h 413 n 5th
*Hall Herbert, lab h 1318 n 6th
*Hall James, butler h 408 s 7th
*Hall James, lab h 104 s 9th
*Hall James, lab h 214 n 10th
*Hall James, porter Southside Drug Co h 1009 s 7th
Hall James E, carrier P O. h Winter Park Gardens
**HALL JAMES M, druggist Castle cor 5th—phones 192 and 193 h
214 s 2d—phone 992-J**
Hall James S, clk A C L h 814 Dock
*Hall James W, carp h 513 McRae
Hall Jane S Miss, h 820 Princess
Hall John, cashr Hall & Pearsall (Inc) h 16 n 8th

J. F. LEITNER, Architect.

Public Buildings.

27-28-29 GARRELL BUILDING
WILMINGTON, N. C.

Atlantic Paint and Varnish Works, Inc.

MANUFACTURERS OF
GUARANTEED PURE PAINTS, LEADS, COLORS,
ENAMELS, STAINS, VARNISHES, ETC.

104 NORTH WATER STREET
PHONE 343

WILMINGTON (1911-12) DIRECTORY

167

- *Hall John, lab h 118 s 12th
- *Hall John, lab h 605 Swann
- *Hall John, lab h 714 Wood's al
- *Hall John, shoemkr Castle cor s Front h Castle Hayne rd
- *Hall John H, carp h 719 Campbell
- Hall John S, car inspr A C L bds 211 Market
- *Hall Joseph, h 1009 s 7th
- *Hall Joseph L Rev, pastor Mt Olive A M E Church h 415 Wright
- Hall Laura Miss, h 36 Delgado
- *Hall Lilly, h 412 n 7th
- *Hall Lizzie, charwoman h 605 Swann
- Hall Louis E, sec-treas Hall & Pearsall (Inc) h 711 Dock
- Hall Luther C, salesman Einstein Bros bds 119 Chestnut
- Hall Maggie B Miss, h 318 s Front
- Hall Maggie M Miss, h 814 Dock
- *Hall Martha, laundress h 1203 Princess
- *Hall Mary, h 1009 s 7th
- *Hall Mary, cook 504 s Front
- *Hall Matilda, laundress h 1318 n 6th
- Hall May W Miss, h 413 n 5th
- *Hall Mollie, laundress h 213 s Front
- *Hall Nora, laundress h 1302 Love's al
- *Hall Oliver, lab h 1320 McRae al
- *Hall Owen, lab h Market st rd East Wilmington
- *Hall Owen D, driver h 1007 s 7th
- *Hall Plato, lab h 1309 n 5th
- Hall R Forest, mgr Delgado Mills Store h 119 Chestnut
- Hall Rae Mrs, h 1714½ s 5th
- Hall Randall M, h 614 Castle
- *Hall Rebecca, laundress h 911 Castle
- *Hall Rena, dom h 921 Orange
- *Hall Richard, carp h 1226 s 12th
- *Hall Robert, lab h 1007 s 7th
- *Hall Sadie, dressmkr h 512 n 7th
- *Hall Samuel E, sawfiler h 705 s 9th
- HALL SAMUEL G, propr Commercial Printing Co h 714 Grace**
- *Hall Sarah, laundress h 1005 n 7th
- *Hall Sophia, laundress h 1203 Princess
- Hall Susan E Miss, h 820 Princess
- Hall Thomas A, carp h 1514 Market
- Hall Thomas M, police h 218 Harnett

USE NESTLE'S LIVER PILLS
 OLD PLANTATION REMEDY COUGH SYRUP

LINIMENT
CROUP KURA

J. Van B. Metts, General **INSURANCE** Agent

See adv. under name
for list of companies

Office: 112 PRINCESS STREET. Phone 162; Residence, 700

Organized 1871

B. T. HOPKINS, Superintendent,

Rooms 17, 18, 19 Garrell Building, Wilmington, N. C.

ALL CLAIMS PAID WITHIN TWENTY-FOUR HOURS AFTER RECEIPT OF PROOFS OF DEATH.

Company in the South.

Issues Industrial Policies from \$8.00

to \$900.00 with Premiums Payable

WEEKLY on persons from TWO to

SEVENTY years of age.

WEEKLY on persons from TWO to

SEVENTY years of age.

Burrett H. Stephens,
Architect
and Engineer.

PHONE 424

38-39-40 GARRELL BUILDING

- † Hall Virginus, ship clk W E Springer & Co h 413 n 5th
- Hall Virginus C, student h 413 n 5th
- Hall Wilbur G Rev, pastor Southside Baptist Church h 519 s 5th
- *Hall William, lab h 5 Hanby Row
- *Hall William, lab h 911 Love's al
- HALL WILLIAM D, sec-treas Wilmington Grocery Co h Green-**
ville Sound
- Hall William R, steward h 414½ Queen
- *Hall William T (H & Brown), h 304½ Brunswick
- Hall Wright, physician 612½ s Front h 610 s Front
- *Hall & Brown (W T Hall, A L Brown), grocers 304½ Brunswick
- HALL & PEARSALL (INC), wholesale grocers and importers Nutt**
nr A C L Ry crossing, Benjamin F Hall pres, Louis E Hall sec-
treas—phone 6
- *Halsey Albert lab h rear 1012 n 7th
- *Halsey Andrew, lab h 1110 McRae al
- *Halsey Benjamin, lab h 1208 n 4th
- *Halsey Caleb C, porter h 1005 Princess
- *Halsey Charles, lab h 409 Dickinson
- *Halsey Chloe, laundres h 812 n 6th
- *Halsey Eleanor, tchr h 812 n 6th
- *Halsey Fannie, h 215 McRae
- *Halsey Janie, dom h 408½ Reeder's al
- *Halsey Robert, lab h 1108 McRae al
- *Halsey Sallie, laundress h 812 3-4 n 6th
- *Halsey Susan, h 316 s 4th
- Ham George R, trav salesman Natl Biscuit Co h Fayetteville, N C
- Hamborg Andrew, watchman h 821 s Front
- Hamilton Alexander, 1st v-pres and gen counsel A C L h Peters-
burg, Va
- Hamilton Benjamin D, supt h 114 Market
- *Hamilton Christopher C, painter h 519 McRae
- *Hamilton Clarence, lab h 519 McRae
- *Hamilton Isabella, h 519 McRae
- *Hamilton James E, lab h 101 s 13th
- *Hamilton Joshua, cooper h 721 Chestnut
- *Hamilton Kim, lab h 9 Hanby Row
- *Hamilton Lilly B, h 519 McRae
- *Hamilton Martha, h 6 Hanby Row
- Hamilton Oscar A, prin Hemenway School h 20 s 5th
- Hamilton William, clk h 811 s Front

Branch's National Detective Agency

S. L. BRANCH, General Manager

FIRST NATIONAL BANK BUILDING,

General Detective Business Transacted for Corporations and Individuals. Experts in the use of the new finger

CHARLOTTE, N. C.

print system of identification now in use by Scotland Yard and Paris.

HIGHEST POLICE, DETECTIVE AND BUSINESS REFERENCES

WOODWARD & SON, Lumber

(See adv opp page 248 and 249)

WILMINGTON (1911-12) DIRECTORY

169

Hamilton William M, clk h 811 s Front
Hamlin Ella Mrs, dressmkr 505 s 4th
Hamlin H Clayton, h 505 s 4th
Hamme A Henry, student h 106 n 4th
Hamme Richard F, hats 24 n Front h 106 n 4th
Hamme Richard F Jr, salesman R F Hamme h 106 n 4th
*Hammond Caroline, dom h 1108 Charlotte
Hammond Katherine M Miss, h 521 Dock
HAMMOND M C, sec The Southern Mutual Home & Real Estate
Co district agt Massachusetts Mutual Life Ins Co and gen agt
Kanawha Chemical Fire Engine Mfg Co, rm 7 Masonic Temple,
*Hammond Maggie, h 917 s 10th
*Hammond Maria L, h 1108 Charlotte
*Hammond Martha, h 708 s 9th
*Hammonds Edward, lab h 216 McRae
*Hampton William, grocer Princess st rd East Wilmington
Hanby Adrienne wid Joseph H h 405 Dock
Hanby John R (Crescent Candy Co) h 405 Dock
Hancammon William H, fireman h 813 Chestnut
Hancock Carrie Mrs h 710 Grace
Hancock E Turner (Boylan & H), h 612 Orange
Hancock Evan S, v-pres and salesman The Wilmington Furniture
Co h 902 n 5th
Hand Grover C, sawyer h 619 s Front
Hand Jeremiah, drayman 1117 n 3d
Hand John B, clk Wilmington Grocery Co h 111 n 3d
Hand Laura E wid W J h 809 Ann
*Handy Arbor, laundress h 713 n 8th
Haney Isaac W, carp h 1015 s 2d
Haney Marshall M, ship carp h 212 Blaney's al
Hankins Alfred G, colr h 413 n 5th
*Hankins Alice, laundress h 2 Price's al
*Hankins Annie, h 1005 Dawson
*Hankins Arthur, lab h 606 Anderson
*Hankins David, lab h 807 Wooster
*Hankins Duncan, carp h 1317 n 8th
*Hankins Eliza, dom h 606 Anderson
*Hankins Essie, laundress h 510 Red Cross
*Hankins Genevieve, dom h 1317 n 8th
Hankins Herbert B, electn h 1107 s 2d
Hankins Ida Miss, h 113 Walnut
Hankins Ida E wid S D, h 113 Walnut

**Good
Shoes
Cheap**

Agents for



SHOES

ALSO

**Other
Fine Lines
for Ladies
& Men**

AT

MERCER

&

EVANS

CO.

115 PRINCESS

STREET

Robert R. Bellamy Wholesale and Retail **Druggist**

WILMINGTON, N. C.

Phones 217 and 1833

"Astyptodyne" Healing Oil

Its Anodyne quality acts as a Local Anesthetic and almost immediately relieves nervous and muscular pains. Rheumatism, Neuralgia, Sciatica, Tooth-ache.

We Can
Furnish
Your
Home
Complete

W.
M
U
N
R
O
E
&
CO.

Crescent
Stoves and
Ranges.

Red Cross
Mattress.

Artistic
Furniture.

15 S. Front

Phone 115.

170

WILMINGTON (1911-12) DIRECTORY

- *Hankins J C & Co (Joseph C Hankins), printers 710 Nun
 *Hankins John, driver City Livery Co h 510 Red Cross
 *Hankins John, lab h 606 Anderson
 *Hankins Joseph C (J C H & Co), h 710 Nun
 *Hankins Jury, carp h 1005 Dawson
 Hankins Kittie Miss, h 413 n 5th
 *Hankins Lizzie, dom h 1317 n 8th
 *Hankins Lorena, h 220 Walnut
 *Hankins Mary, dom h 405 s 6th
 Hankins Milton, driver Geo F Cumber h 1107 s 2d
 *Hankins Robert, lab h 812 n 7th
 *Hankins Robert, lab h 1317 n 8th
 *Hankins Thomas II, lab h 609 n 7th
 *Hankins Tizzie, dom h 510 Red Cross
 *Hankins William, lab h 807 Wooster
 Hankins William M, clk N Jacobi Hardware Co h 401 s Front
 *Hann Ida, dom h 1305 n 7th
 *Hann Richard, lab h 1305 n 7th
 Hannah Leonard J, sec-treas Wynnewood Lumber Co (Inc), h 410 Nunn
 Hannah Walter, h 610 n 5th
 Hanner Charles, asst supt Bellwill Cotton Mills, h 619 Surry
HANOVER BUILDING AND LOAN ASSOCIATION, 207 Princess,
 John J Fowler pres, J W Yates v-pres, Herbert F Wilder sec-treas
 Hanover Drug Co (Inc), 622 Castle, J Leroy Croom mgr
HANOVER IRON WORKS CO, sheet metal workers and plumbers 2 s Water, William E King mgr—phone 609
 Hanover Mattress Co, Queen cor Surry, E W Fuller propr
HANOVER REALTY COMPANY, 109½ Chestnut, L J Carter pres,
 D B Leonard v-pres, E C Dollar sec-treas—phone 771
 Hanover Wood Co (J R Sherrill), wood dlrs, Nutt ft Hanover
 Hansley Addie wid Wm, h 1012 n 5th
 Hansley Edward, mill opr h 309 Dawson
 Hansley Emma F wid O D, h 112 Graece
 Hansley Fannie wid T S, h 115 Castle
 *Hansley Harriet, h 214 Cowan
 *Hansley Ida, h 376 Stevenson's al
 Hansley James F, clk S & B Solomon h 313 Red Cross
 Hansley John W, brick contr 517 s 6th
 Hansley Robert J, painter h 517 s 6th

Cornice, Skylights, and all designs of Sheet Metal work.

Smith Roofing Co.

Phone 952

Clayton Giles & Son, GENERAL INSURANCE

16 Princess Street

WILMINGTON (1911-12) DIRECTORY

171

Hansley William T, police h 1012 n 5th
Hanson Berdie Miss, h 416 s Front
Hanson David L, student h 416 s Front
Hanson James K, drug clk Hanover Drug Co h 520 Queen
Hanson Louis, pres and gen mgr Spirittine Chemical Co h 416 s Front
Hanson Louis Jr, asst gen mgr Spirittine Chemical Co h 416 s Front
Harakas Peter, clk Northern Fruit Co h 110 Dock
Harbers Annie Miss, h 606 Chestnut
Hardeman M Lee, supt Armour Fertilizer Works h 310 Ann
Hardin Edward M, student h 102 s 4th
Hardin F Lauriston Miss, h 102 s 4th
Hardin Jennie H Miss, h 102 s 4th
HARDIN JOHN H, wholesale and retail druggist 126 s Front—
phone 55, h 102 s 4th—phone 226-J
Harding Winnie Mrs, h 515 Brunswick
Hardison Alice J wid Elijah, h 821 Gwynn
Hardison Annie M Miss, h 821 Gwynn
Hardison David J, clk h 821 Gwynn
Hardison Edwin C, tel opr A C L h 308 n Front
Hardison Elijah J, clk Russ Bros h 702 Queen
Hardison James T, loom fixer h 55 Delgado
Hardison John, clk h 702 Queen
Hardison Joseph F, carp h 815 Wooster's al
Hardwick Callie J Miss, h 15 Walnut
Hardwick Elvie M wid George, h 15 Walnut
Hardwick G Thomas, watchman h 15 Walnut
Hardwick John, foreman h 10 Castle
Hardwick Mamie L Miss, h 15 Walnut
Hardwick Sarah wid William, h 10 Castle
Hardwicke Alvy R, clk A C L h 414 s 5th
Hardwicke Homer H, car inspr h 414 s 5th
Hardwicke Lenora A Miss, h 414 s 5th
Hardwicke Lottie A Miss, h 414 s 5th
Hardy Hattie Miss, nurse James Walker Memorial Hospital
Hardy William H, greer 423 s 5th
*Hargrave Alfred B, blksmith h 803 Chestnut
*Hargrave Carrie G, tehr h 803 Chestnut
Hargraee Garnett D (J A H & Son), h 803 Chestnut
*Hargrave Hamilton, driver h 710 s Front
*Hargrave J A & Son (John A & Garnett D), blksmiths 17 n 8th

THE BEST PEOPLE BUY THE
BEST GROCERIES

Wilmington Grocery Co.
From the BEST GROCERY STORE
Telephones No. 13 and No. 14
No. 125-127 Market Street

ABOUT REAL ESTATE SEE

Foster

112 Princess

Phone 1220

M. W. DIVINE & CO.

Wire Screens and Doors

Paints, Oils, Glass, Sash and Doors

23 MARKET STREET

PAROID ROOFING

172

WILMINGTON (1911-12) DIRECTORY

FIRE INSURANCE
AGENT

HERBERT F. WILDER
207 PRINCESS STREET

Real Estate
PHONE 631

- Hargrave Jefferson D, restaurant 1-3 Princess h 111 Dock
- *Hargrave John A (J A H & Son), h 803 Chestnut
- *Hargrave Lenora S, nurse 803 Chestnut
- *Hargrave Louise M, tchr h 803 Chestnut
- Hargrave Mollie H wid R W, h 111 Church
- *Hargrave Rebecca, h 811 Princess
- Hargrove Annie L Miss, h 813 Grove
- *Hargrove Augustus, lab h 116 Marsteller
- Hargrove Charles A, tinner Smith Roofing Co h 1009 s Front
- HARGROVE MATTHEW L**, dentist 10½ n Front, office hours: 8 A M to 1 P M and 2 to 6 P M—phone 1570, h 420 Chestnut—phone 1035
- Hargrove Sallie E wid J A, h 813 Grace
- Harker George, lab h 1104 s Front
- Harker Robert L, ruler Jackson & Bell Co h 810 n 5th
- *Harley Joseph, lab h 710 Dickinson
- *Harley Mary, laundress h 1308 n 7th
- Harlow Amy Miss, h 314 Chestnut
- Harlow Louise W Miss, h 314 Chestnut
- Harlow Wilhelmina Miss, h 314 Chestnut
- Harlow William L, condr A C L h 314 Chestnut
- Harmony Circle Club, 28 s Front
- Harnett Cornelius, Monument, Market junction 4th
- *Harold James, lab h 1302 Princess
- *Harper Carrie M, h 610 n 7th
- Harper Charles T, pres Boney & Harper Milling Co, medical director Wilmington Sanitarium and physician, 525 s Front, h 508 s Front
- Harper Frederick, boat capt h 311 s Front
- *Harper George, lab h 702 Wood
- Harper James T, propr Wilmington Steam Laundry h 1 Church
- Harper John, colr J S McEachern Sons h 313 n 4th
- Harper John A, mehst rms 412 n Front
- Harper John W, mehst h 2 Castle
- Harper John W, propr Wilmington, Southport & Carolina Beach Steamboat Line h 311 s Front
- Harper Louis F, driver h 1313 n 4th
- Harper Mary E wid Wm, h 1113 Brown
- *Harps Mary, laundress h 711 Harnett
- Harrell Augustus, clk Harrell Co h 701 s 6th
- Harrell Co (W A Harrell), grocers 701 s 6th
- Harrell David, h 85 Delgado

Wilmington Stamp Works

PRINTERS

Manufacturers of Rubber Stamps, Corporation Seals, Stock Certificates, Steel Die, Stamping, Engraved Cards and Wedding Invitations

15-17 Princess

Brunswick Wood & Coal Company

LUMBER A SPECIALTY—CONTRACTORS AND BUILDERS
 Telephone 645 SASH, DOORS, BLINDS AND ALL KINDS OF SHOP WORK
 214 SOUTH FRONT STREET, WILMINGTON, N. C.

WILMINGTON (1911-12) DIRECTORY

173

Harrell George, carp h 701 s 6th
 Harrell George H, h 44 Delgado
 Harrell George T, clk h 701 s 6th
HARRELL GEORGE V, mgr M W Divine & Co h 308 Chestnut
 *Harrell Laura, dom h 906 Sprunt's al
 Harrell William A (Harrell Co), h 701 s 6th
 Harrell William W, weaver h 41 Delgado
 Harrelson Buck B, mehst bds 713 s Front
 Harrelson Carson E, clk A C L h 414½ n Front
 Harrington Jacob D, lab h 901 n 3d
 *Harris Alexander H, lab h 1203 s 8th
 *Harris Alice, h rear 914 Wright
 *Harris Allen, lab h 607 s 9th
 Harris Augusta M Miss, h 307 s 2d
 Harris Benjamin A, musician h 816 Wooster
 *Harris Carrie, laundress h 915 Castle
 Harris Carrie B Miss, h 108 s 5th
 *Harris Celestia, h 610 McRae
 *Harris Cornelia D, tchr Williston School h 709 Walnut
 Harris Egbert D, meh hand h 513 Hanover
 Harris Eleanor J Miss, h 108 s 5th
 *Harris Eliza, dom h 519 Hanover
 *Harris Ellen, nurse 20 s 5th
 Harris Essie E Miss, h 108 s 5th
 Harris Eugene, clk h 816 Wooster
 Harris Eugenia Miss, h 506 Dock
 Harris Frank, carp bds 719 n 3d
 Harris Frank, huckster h 816 Wooster
 *Harris Georgia, dom h 1102 Brown
 *Harris Hannah, dom h 103 s 9th
 *Harris Harriet, cook h 102 s 9th
 Harris Henry G, watchman rms 219 Brunswick
 Harris J Williams, clk A C L h 506 Dock
 *Harris James H, barber h 520 s 9th
 *Harris James H, lather h 214 Church
 *Harris James H, porter h 112 n 9th
 *Harris John, horseshoer T Quinlivan & Son h 613 Wright
 *Harris John lab h 813 n 6th
 Harris John N, clk J T Newman h 22 Market
 *Harris Joseph, lab h 606 s 11th
 *Harris Lawrence H, lab h 610 McRae
 *Harris Lee, lab h 802 Brunswick

Wilmington
Iron Works, Inc.
Foundry, Machine Shops
 AND BOILER WORKS
 LOCOMOTIVE AND STEAMBOAT REPAIRS
 Railroad and Wharf Facilities
 Office and Works: Foot Orange Street

Wilmington's Great Furniture Store

126-128 PRINCESS STREET

Leads in Everything

Comparison Invited

Your Patronage Solicited

THE WILMINGTON FURNITURE CO.

**Queen City Cycle Co. Victor Grapho-
phones and Records**
209 MARKET STREET.

174

WILMINGTON (1911-12) DIRECTORY

Solves Servant Problem
“COOK WITH GAS”
 Saves Time and Worry

- Harris Lola, h 515 s 8th
 *Harris Maggie, cook h 316 s 8th
 Harris Margaret I Miss, h 108 s 5th
 *Harris Martha, h 709 Walnut
 *Harris Mary, h 615 s 11th
 *Harris Rebecca J, h 716 Ann
 *Harris Richard, lab h 1218 McRae al
 Harris Richard P, clk A C L bds 512 n 3d
 *Harris Robert, painter h 508 Anderson
 *Harris Rosa, laundress h 1213 n 6th
 *Harris Roy, porter Hanover Drug Co (Inc)
 *Harris Sarah J, h 606 s 11th
 *Harris Snowden, eating house 516 Campbell h 516 Bladen
 *Harris Wade B, lab h 1024 s 12th
 *Harris Walter, driver h 613½ n 6th
 *Harris William, fireman h 1314 n 7th
 *Harris William, lab h 822 Harnett
 *Harris William, lab h 1014 s 9th
 *Harris William, lab h 1024 s 12th
 *Harris William H, lab h 410 Nixon
 Harris William M, bricklyr h 816 Wooster
 Harris William T, bricklyr h 816 Wooster
 Harrison Charles, huekster h 313 McRae
 *Harrison Henry H, lab h 1012 Walnut
 Harrison Isham W, lab bds 301 Hanover
 Harrison J A, condr Pullman Co rms 410 n 4th
 Harrison Julia wid B P, h 14 n 4th
 *Harrison Maggie, h 113 s 16th
 *Harrison Richard, lab h 613 Brunswick
 Harrison Thomas W, see-treas A D Brown Dry Goods Co h 504 Orange
 Harrison Walter W, motorman h 710 s 6th
 *Harrison William, lab h 5 s 2d
 Harriss Ada wid J S, h 221 n 7th
 Harriss Albert T, clk A C L h 412 Walnut
HARRISS ANDREW H, physician 609 Dock, office hours: 9 A M to 2 P M—phone 153
 Harriss Andrew H Jr, student h 609 Dock
 Harriss Armand de R, private sec asst gen frt agt A C L h Carolina Heights
 Harriss Bellamy, stevedore rms 521 Dock
 Harriss Bessie Miss, h 221 n 7th

J. F. LEITNER, Architect.
 Public Buildings.

27-28-29 GARRELL BUILDING
 WILMINGTON, N. C.

Atlantic Paint and Varnish Works, Inc.

MANUFACTURERS OF
GUARANTEED PURE PAINTS, LEADS, COLORS,
ENAMELS, STAINS, VARNISHES, ETC.

104 NORTH WATER STREET
PHONE 343

WILMINGTON (1911-12) DIRECTORY

175

Harriss Calvin C, carp h 513 Hanover
 Harriss Catharine G wid G N, h 108 s 5th
 Harriss G Latham, student h 22 The Carolina
**HARRISS GEORGE, United States Commissioner, 210 Princess—
 phone 1709-J h 506 Dock—phone 319,**
 Harirss George N, student h 108 s 5th
 Harriss Josephine Miss, h 221 n 7th
 Harriss Marion S, The Independent Ice Co (Inc), h The Carolina
 Harriss Meares, public steno and notary 114 Princess, h 108 s 5th
 Harriss Pierre A, clk Orrell Livery Co, h 318 Church
 Harriss Stephen W, clk A C L h Carolina Heights
 Harriss William N, dep clk County Supreme Court h 22 The Caro-
 lina
 Hart Annie J Miss, prin School for Young Ladies h 114 Orange
 Hart Edgar L, condr A C L h 911 Market
 Hart Edward S, carp h 1321 s 3d
 Hart Esther Miss, h Castle Hayne rd, R F D No 1
 Hart Godfrey, cigars 107 s Front h 1220 Market
 *Hart Helen, laundress h 205 Hanover
 Hart John F, fireman h 212 Queen
 *Hart Josephine, laundress h 616 Wood
 Hart Leroy, tinner h 801 s 5th
 Hart Mary J wid John, h 1321 s 3d
 Hart Rudolph A, lab h 418 Wooster
 *Hart Spencer, lab h rear 902 s Front
 Hart William J, carp h 801 s 5th
 Hartline Harry M, clk A C L rms 312 n 3d
 Harton William T, clk S W Sanders h 716 Dock
 *Hartsfield Annie, laundress h 915 Schutts al
 *Hartsfield Eliza, laundress h 1104 West av
 *Hartsfield Harry, lab h 1104 West av
 Hartsfield Mary E wid W B, h Wolcott av, Carolina pl
 Hartsfield Susan A Mrs, bds The Orton
 Hartsfield William R, watchmkr G W Huggins h 115 s 6th
 Harvell Donald, carp bds 113 Walnut
 Harvell John, carp h 1108 s 2d
 Harvey Alice L Miss, h 801 s 7th
 Harvey Bessie J Miss, dressmkr h 801 s 7th
 Harvey E Ditmore, clk A C L h 3 n 9th
 Harvey John W, painter h 801 s 7th
 Harvey John W Jr, student h 801 s 7th
 Harvey Joseph D, student h 801 s 7th

Slate and Tin Roofing and Repairing.
Wilmington Slate and Metal Roofing Co.
 18 SOUTH SECOND STREET

Phone 1400

105 North Second Street

Eureka Dye Works

C. D. MYERS, Manager

French Dry and Steam Cleaning, Altering and Repairing.

The Life Insurance Co. of Virginia

Organized 1871

HOME OFFICE, - - - RICHMOND, VA.

B. T. HOPKINS, Superintendent, Rooms 17, 18, 19, Garrell Building, Wilmington, N. C.

Is a regularly organized Life Insurance Company, operating under a special charter from the State of Virginia.

176

WILMINGTON (1911-12) DIRECTORY

Burett H. Stephens,
Architect
and Engineer.

PHONE 424

38-39-40 GARRELL BUILDING

- Harvey Lewis V, decorator h 606 Orange
- Harvey Ruth M Miss, h 801 s 7th
- *Harwood Henry, lab h 408 Wood
- *Harwood Polly, h 710 s 11th
- HASELDEN EDWARD W, agt Standard Oil Co h 308 n 2d**
- Hashagen A Margaret Miss, h 517 Orange
- Hashagen Carrie B Miss, h 517 Orange
- Hashagen Esther D Miss, h 517 Orange
- Hashagen F E Co (The), (Frederick E Hashagen), whol grocers
210-212 n Water
- Hashagen Frederick E (The F E Hashagen Co). h 517 Orange
- Hashagen Frederick E Jr, ship clk The F E Hashagen Co h 517
Orange
- Hashagen George L, student h 517 Orange
- Hashagen Theodore H, student h 517 Orange
- Hashagen Walter G, student h 517 Orange
- Haskett Benjamin, salesman h 1 Post Office av
- Haskett Charles E, clk A C L h 414 Chestnut
- Haskett Jesse H, clk S W Sanders h 917 n 3d
- Haskett Marvin B, grocer 201 Brunswick h 919 n 4th
- Haskett Nathan S, clk A C L h 414 Chestnut
- Haskitt George E, salesman Einstein Bros rms 311½ Red Cross
- *Hastings Romeo, lab h 809 Anderson
- Hatch James E, painter 119 s 2d h 426 s 4th
- Hatch Janie wid C G, h 711 s 2d
- Hatch Lewis B, surveyor U S Engineer Office bds Atlantic Inn
- Hatch Loretta Miss, stewardess The Colonial Inn
- Hatch Mildred D Miss, head nurse James Walker Memorial Hos-
pital
- Hatch Waller G, painter h 711 s 2d
- Hatchel Boyd, brakeman h 121½ s Front
- Hatchell Callie, fireman h 906 n 5th
- Hatchell John B, clk J W Brooks h 504 s 2d
- Hatchell John C, mehst h 906 n 5th
- Hatchett Robert T, foreman h 305 Brunswick
- *Hatfield Fannie, dom h 706 Church
- Haughton Margaret Miss, h Market cor 18th
- *Hawes David, lab h 919 Orange
- *Hawes Frederick, porter h 210 Wooster
- *Hawes Hester, h 1210 Red Cross
- Hawes John C, flagman A C L h 412 n Front
- Hawes John J, h 623 s 2d

Branch's National Detective Agency

S. L. BRANCH, General Manager

CHARLOTTE, N. C.

FIRST NATIONAL BANK BUILDING.

General Detective Business Transacted for Corporations and Individuals. Experts in the use of the new finger print system of identification now in use by Scotland Yard and Paris.

HIGHEST POLICE, DETECTIVE AND BUSINESS REFERENCES

- *Hawes John T, lab h 316 Fick's al
*Hawes Joseph, lab h 310 Wooster
Hawes Malinda A Mrs, boarding 623 s 2d
*Hawes William, lab h 111 s 13th
*Hawes William Jr, driver h 111 s 13th
*Hawkins Alice, cook h 413 Anderson
Hawkin Besnjamin F, car h 917 n 6th
Hawkins Carrie L Miss, h 514 s 4th
*Hawkins Eliza, laundress h 811 Gwynn
*Hawkins Ezekiel, porter Cape Fear Club h 410 McRae ..
*Hawkins Florence, laundress h 1107 n 7th
Hawkins Florence Miss, h 805 Chestnut
Hawkins Giles E, watchman h 1003 n 6th
*Hawkins Hortense, h 1013 s 8th
Hawkins James D, flagman h 503 Harnett
*Hawkins John, lab h 60 Dickinson
Hawkins John T, patternmkr h 514 s 4th
Hawkins John W, colr Peoples Supply Co, h 514 s 4th
Hawkins Joseph, driver Jos A Westbrook h 1114 Swann's al
Hawkins Joseph R, foreman h 118 Wooster
*Hawkins Lewis, lab h 607 Dickinson
Hawkins Leon C, electn h 805 Chestnut
*Hawkins Minnie, dom h 10 s 11th
*Hawkins Mittie, cook h 1109 Red Cross
*Hawkins Sadie, dom h 413 Anderson
*Hawkins Thomas, lab h 209 s 14th
Hawkins Thomas H, engr h 805 Chestnut
*Hawkins Walter E, tchr h 1105 Red Cross
*Hawkins William J, barber 522 n 6th h 811 n 6th
Hay William R, trav salesman Navassa Guano Co h 209 n 2d
Hayden Ellen A Miss, h 309 Nun
Hayden John H, clk R G Dun & Co h 309 Nun
Hayden M Catherine Miss, h 309 Nun
Hayden Mary T Miss, h 309 Nun
Hayden Matilda A wid P H, h 309 Nun
Hayden Patrick H Rev, asst pastor St Thomas Catholic Church h
204 Dock
*Hayes Alice, dom h 1317 n 7th
Hayes Clarence, mill hand h 87 Delgado
Hayes Clarence H, lumber inspr h 907 Chestnut
Hayes Eliza Miss, h 122 s 8th
*Hayes Emma, h 211 s 7th

TRY OUR
Cash
System

IT WILL
SAVE YOU
MONEY

Agents for



SHOES
ALSO
Other
Fine
Lines

ON YOUR
FOOTWEAR
PURCHASES

MERCER
&
EVANS
CO.

115 Princess
Street

Phone 661

Robert R. Bellamy

WILMINGTON, N. C.

Wholesale
and
Retail

Druggist

Phones 217 and 1833

"Astyptodyne" Healing Oil

Is a Natural Antiseptic. Cures Burns, Ulcers, Sores, Cuts, Colds, Influenza, Sore Throat, relieves Asthma and Hay Fever.

178

WILMINGTON (1911-12) DIRECTORY

**We Can
Furnish
Your
Home
Complete**

**W.
M
U
N
R
O
E
&
CO.**

**Crescent
Stoves and
Ranges,
Red Cross
Mattress,
Artistic
Furniture,
15 S. Front
Phone 115.**

- *Hayes George, lab h 1320 Love's al
- *Hayes Henderson, carp h 80 Gerdes al
- *Hayes Henry, lab h 20 Schutts al
- *Hayes James, chauffeur h 617 Church
- *Hayes James, driver h 1013 s 8th
- *Hayes Josephine, dom h 920 Schutts al
- Hayes Julia Miss, h 122 s 8th
- *Hayes Maggie, cook h 918 Dock
- Hayes Neal M, barber h 217 Castle
- Hayes Neill, bill poster h 613 1/2 n 6th
- *Hayes Susie, laundress h 1317 n 7th
- *Hayes Thomas, lab h 518 Bladen
- *Hayes Thomas, lab h 1119 Miller
- *Hayes Walter, lab h 911 Cleveland av
- Hayes William M, meat ctr h 122 s 8th
- *Hayman Frank, lab h 2 Collier's al
- *Haynes Alice, h 924 s 8th
- *Haynes Carrie, dom h 826 Fanning
- *Haynes Celia, cook h 826 Fanning
- *Haynes Cornelia, sewing h 514 n 6th
- *Haynes Ike, switchman h 905 n 9th
- *Haynes John, fireman h 800 Brunswick
- *Haynes John, lab h 405 Taylor
- *Haynes Lizzie, laundress h 817 Hanby al
- *Haynes Luvenia, dom h 321 Anderson
- *Haynes Mary E, sewing h 514 n 6th
- *Haynes Scipio, lab h 720 n 5th
- *Haynes Thomas, lab h 202 Parsley
- *Haynes William, lab h 826 Fanning
- Hayti Vice Consul, W M Cumming 108 Princess
- *Hayward Edward, lab h 120 s 10th
- *Haywood Clara, cook h 1011 Castle
- *Haywood Hattie, dom h 610 s 10th
- *Haywood John, lab h 815 Queen
- *Haywood Matilda, h 1108 Meadow
- *Haywood Susan, dom h 1016 Princess
- *Haywood William, lab h rear 115 Orange
- *Hazard Mary, h 902 Millis al
- Hazlehurst John L, paying teller A C L h 506 Grace
- Hearn James E, clk A C L bds 302 n 2d
- *Heath James, lab h 607 MeRae
- Hebrew Cemetery (see Oakdale Cemetery)

TALK IT OVER WITH "SMITH"

HEATING AND VENTILATING.

Smith Roofing Company

PHONE 952

Clayton Giles & Son, GENERAL INSURANCE

16 Princess Street

WILMINGTON (1911-12) DIRECTORY

179

Hedgepeth William, lab h 16th and Orange
*Hefflin Millie, h 418 s 7th
Hege Carrie E Miss, h 310 Red Cross
Heide Alexander S (H & Co), vice consul Norway and Denmark
and acting vice consul for Sweeden and notary 9 s Water h 602
Orange
Heide & Co (Alexander S Heide), ship brokers 9 s Water
Heins Sophia E Miss, h 820 McCumber's al
Heinsberger Edward L, trav salesman C M Steiff h 807 Ann
Heinsberger Philip, h 807 Ann
Heinsberger Philip Jr, clk N Jacobi Hardware Co h 807 Ann
*Heller Paul, lab h 814 n 3d
*Helms Barney, brakeman h 712 Bladen
*Hemby Samuel, lab h 817 s 4th
Hemby Stephen W, clk Jurgen Haar h 413 Brunswick
Hemenway Graded School, 5th bet Chestnut and Grace, Osear A
Hamilton prin
*Henderson Edward, lab h 212 A B C al
*Henderson Edward, lab h 1211 James
Henderson Isaac N, asst supt Life Ins Co of Va bds 210 n 6th
*Henderson Jackson, lab h 816 Harnett
*Henderson James, lab h 1125 s 9th
*Henderson Minnie, laundress h 516 Walnut
*Henderson Morgan, lab h 112 Magnolia av
Henderson Nora J Miss, h 906 n 4th
Henderson Otis H, clk A C L h 906 n 4th
Henderson Otis H, clk A C L h 906 n 4th
*Henderson Samuel, blksmith h 516 Walnut
*Henderson Sarah, h 208 Gore's al
*Henderson Talmage, baker h 307 Dickinson
Henderson Thomas A, asst cashr S A L Ry frt office h 19 s 6th
*Henderson Walter, presser h 1025 s 9th
*Henderson Wyatt, driver h 1125 s 9th
Hengeveld Grace Miss, nurse 120 n 3d
*Henington Annie, h 901 s Front
*Henington Lina, h 901 s Front
Henley R L, teller Southern Natl Bank h The Carolina
*Hennigen West, waiter rms 509 Walnut
*Henry Adrian, lab h 921 s 8th
*Henry Charity, h 719 s 4th
Henry Cora L Miss, h 913 s 3d
Henry Dillon F, section foreman h 913 s 3d

THE PROFESSIONAL TAILOR"

LEGER MEYER

SECOND FLOOR PRINCESS BUILDING.

FOR ANY ARTICLE IN THE MERCHANT TAILORING LINE SEE

ABOUT REAL ESTATE SEE

Foster

112 Princess

Phone 1220

FIRE INSURANCE

AGENT

HERBERT F. WILDER

207 PRINCESS STREET

Real Estate

PHONE . . . 631

- *Henry Ellen, laundress h 622 s 7th
- *Henry Elva, dom h 1204 Red Cross
- *Henry Etta, h 405 Dawson
- *Henry Francis, dom h 112 Magnolia av
- *Henry George, drayman h 405 Dawson
- *Henry George, lab h 112 Magnolia av
- Henry Graham M Miss, h 211 Cowan
- *Henry Hattie, nurse h 112 Magnolia av
- Henry James N, condr h 719 s 3d
- *Henry Martha, h 1016 n 6th
- *Henry Mary J, dom h 1016 n 6th
- *Henry Sarah, dom h 109 s 9th
- *Henry Walter, lab Lingo Box Co
- *Henson James, lab h 517 Harnett
- *Herbert Oscar J, driver h 207 Wooster
- Herbert Emil A, propr Junction Restaurant h 223 s Front
- Hergenrother Antony A, clk P O h 414 Red Cross
- Herring Aaron L, switchman A C L h 217 Brunswick
- *Herring Adolphus, lab h 718 McRae
- Herring Alice B Miss, h 419 Wright
- Herring Anna J Miss, boarding 117 Chestnut
- Herring Belle Miss, h 403 n Front
- Herring Benjamin H, carp h 509 Wright
- *Herring Claude, presser h 210½ s 7th
- Herring Concrete Mfg Co, Harnett and S A L Ry, J C Herring propr
- *Herring Edith, laundress h 1116 Meadow
- *Herring Eliza, nurse h 917 n 4th
- *Herring Emma, cook h 422 Nutt
- Herring Forbes Miss, h 403 n Front
- Herring Gladys Miss, h 302 s 3d
- Herring Henry L (J Q H & Son), h 419 Wright
- Herring Ida Miss, h 117 Chestnut
- Herring J C, concrete worker h Harnett cor Water
- Herring J Q & Son (John Q and Henry L), grocers 419 Wright
- *Herring James, driver City Livery Co h 217 s 11th
- Herring James C, propr Herring Concrete Mfg Co
- Herring John C, stockman W B Cooper h 413 Wright
- Herring John Q (J Q H & Son), h 419 Wright
- Herring Josie Miss, h 403 n Front
- Herring Julia wid Eli, h 814 s 6th
- Herring M Anna wid G W, h 405 Castle

Wilmington Stamp Works

PRINTERS

Manufacturers of Rubber Stamps, Corporation Seals, Stock Certificates, Steel Die, Stamping, Engraved Cards and Wedding Invitations

15-17 Princess

G. F. SEITTER, the Tailor, 102 N. Second,

MAKES CLOTHES FOR LADIES AND GENTLEMEN.
 SUITS MADE TO MEASURE. ALTERING, CLEANING AND PRESSING.
 SATISFACTION GUARANTEED

WILMINGTON (1911-12) DIRECTORY

181

- *Herring Mary, cook h 906 Sprunt's al
- *Herring Mary E, h 410 Dawson
- Herring Osear C, private Hose Co No 3, W F D h 814 s 6th
- Herring Ralph W, student h 516 s 3d
- Herring Repton, mehst h Castle Hayne rd
- Herring Robert R, clk Robert R Bellamy h 115 n 4th
- Herring Rosa Miss, h 119 Chestnut
- Herring Samuel J, foreman h 412 Walnut
- Herring Thomas J, carp h 403 n Front
- Herring Walter S, electn h 405 Castle
- *Herring William, driver 702 Castle
- Herring William B, 516 s 3d
- Herring William G, salesman G R French & Sons h 302 s 3d
- Herring William V, grocer 202 Meares
- *Herron Leah, dom h 514 Walnut
- *Herron William, helper h 1215 James
- *Herron William, lab h 707 Campbell
- Hess Frank, millwright h 206 s Front
- *Hester Ernest, lab h 1016 n 6th
- Hester Lawrence, mill hand h 103 Delgado
- Hewett Coy, grocer 324 Anderson h 312 Anderson
- Hewett Ella L Miss, h 420 Church
- Hewett Henry L, printer Review Job Office h 519 s 6th
- Hewett John E, mgr Hewett Tag Co h 508 s 5th
- Hewett John W, shoemkr 418 Church h 420 Church
- Hewett Joseph M, lab h 718 Queen
- Hewett Lillian Miss, bds 608 s 5th
- *Hewett Marguerite W Miss, h 508 s 5th
- Hewett Montie, blksmith bds 608 s 5th
- Hewett Samuel P, mate h 1318 s 2d
- Hewett Simpronius P, boileremkr h 815 n 3d
- Hewett Tag Co (The), printers Nutt cor Walnut, John E Hewett
mgr
- Hewett William T, printer h 420 Church
- Hewitt Walter C, bricklyr h 720 s 8th
- *Hewlett Albert D, mat eh 306 McRae
1115 Market
- Hewlett Charles W, wheelwright and horseshoer 1000 Market h
- Hewlett Clarence, mill hand h 509 Queen
- *Hewlett E Louise Miss, h 303 s 5th
- Hewlett Elijah O, clk A C L h 717 McCumber's al
- Hewlett Ephraim W, agt Met Life Ins Co h 214½ Castle

REVILLE & CAMACHE, Contractors & Builders

REPAIR WORK GIVEN SPECIAL ATTENTION
 SATISFACTION GUARANTEED
 No. 12 NORTH SECOND STREET

**Southern
 Map Company**

WILMINGTON, N. C.



MAPS, PLANS, TRACINGS AND
 EVERY STYLE OF

BLUE PRINTS

PHONE 813
 SOUTHERN BUILDING

Queen City Cycle Company

209 MARKET STREET.



182

WILMINGTON (1911-12) DIRECTORY

Electric

Lights

Electric

Irons

Electric

Motors

Tide Water

Power

Company

Hewlett George T (H & Price), h 410 s 2d
Hewlett G Ford, lino opr The Evening Dispatch and (G S Nevens & Co), h 710 Grace
Hewlett H Noreum, h 717 McCumber's al
Hewlett Hattie Miss, h 717 McCumber's al
Hewlett Herbert W, clk h 516 s 5th
Hewlett John B, porter J Allen Taylor h 306 McRae
Hewlett John H, foreman Morning Star h 520 s 5th
Hewlett John W, chauffeur h 306 McRae
Hewlett Josie Miss, h 214½ Castle
Hewlett Louise wid L A, h 816 s 6th
Hewlett Maria wid F M, h 421 s 4th
Hewlett Mary Miss, bds The Orton
Hewlett Mary E Miss, h 816 s 6th
Hewlett Mary J wid Aaron T, h 516 s 5th
Hewlett Nannie wid J J, h 717 McCumber's al
Hewlett Nora L Mrs, h 516 s 5th
Hewlett Olivia B Miss, h 516 s 5th
Hewlett Richard H, mgr Wilmington Grocery Co h 816 s 6th
Hewlett Rosa A wid R H, h 13 s 9th
Hewlett Walter M, clk Gwathmey & Co h 13 s 9th
Hewlett & Price (George T Hewlett, Joseph A Price), shoes 109 Market
Hewlette Louise Miss, h 303 s 5th
Hewlette Martha S wid W S, h 303 s 5th
Heyer Bros (John C Heyer), whol grocer 216-218 n Water
Heyer George H, grocer 802 n 4th h 403 Brunswick
Heyer Hattie A Miss, h 420 n 4th
Heyer Henry, atty at law 414 Southern Bldg h 420 n 2d
Heyer John C (H Bros), h 316 n 6th
Heyer Maggie E Miss, h 420 n 4th
Heyer Mary Bell Miss, h 420 n 2d
HEYER MATT J, 2d v-pres **Tide Water Power Co**, sec-treas **Spiritine Chemical Co**, office 414 Southern Bldg h 420 n 2d
Hibernian Hall, 107 n 3d
Hicks Annie L Miss, h 101 Delgado
Hicks Atha R Miss, h 418 s 3d
Hicks Charles H, engr h 1021 s 3d
Hicks Co (Inc), vinegar 116 n Water, R W Hicks pres
*Hicks Earl, lab h 510 McRae
*Hicks Eliza, laundress h 1016 Hutaff al
Hicks L Glasgow student h 418 s 3d

J. F. LEITNER, Architect.

Public Buildings.

27-28-29 GARRELL BUILDING
WILMINGTON, N. C.

Atlantic Paint and Varnish Works, Inc.

MANUFACTURERS OF
GUARANTEED PURE PAINTS, LEADS, COLORS,
ENAMELS, STAINS, VARNISHES, ETC.

104 NORTH WATER STREET
PHONE 343

WILMINGTON (1911-12) DIRECTORY

183

- *Hicks Henry, lab h 701 Bladen
- *Hicks James, lab h 1112 n 7th
- *Hicks James H, attendant U S Marine Hospital h 502 s 7th
- Hicks James H, lab h 1021 s 3d
- *Hicks Louise, laundress h 1217 n 7th
- Hicks Nina M Miss, h 1021 s 3d
- *Hicks Obediah, lab h 910 n 8th
- *Hicks Pauline, cook h 1102½ Charlotte
- *Hicks Robert, lab h 806 Rankin
- Hicks Rufus W, pres Hicks Co h 418 s 3d
- Hicks Rufus W Jr, mechanical engnr h 418 s 3d
- *Hicks Thomas, lab h 303 Wooster
- *Hicks William, lab h 509 Walnut
- *Hickson Jacob, appr h 510 n 10th
- *Higgins William, lab h 212 Bladen
- High Haynes, painter h 317 Queen
- High School, Ann bet 4th and 5th, H S Shaw prin
- *Highsmith Alice, h 208 Marsteller
- *Highsmith Curtis, lab h 16th and Orange
- *Highsmith Edmund, hackman 406 s 7th
- *Highsmith Frances, cook h 406 s 7th
- *Highsmith James, lab h 208 Marsteller
- Highsmith John H, h 916 s 4th
- Highsmith Stewart F, inspr U S Customs h 713 Grace
- Hilburn Roy S, clk A C L bds 903 n 4th
- *Hill Adeline, h 118 Nun
- Hill Annie R Miss, h 516 Queen
- *Hill Boalam, lab h 520 Anderson
- *Hill Buck, driver h 1113 s 9th
- *Hill Bud, lab h 1218 McRae al
- Hill Bryant M, carp h 713 s 4th
- *Hill Calvin, porter A C L h 809 n 8th
- *Hill Caroline, h 514 n 7th
- *Hill Cass, h 923 s 7th
- *Hill Charles, lab h 116 n 9th
- Hill Charles U, clk J W Murchison & Co h Carolina apts
- *Hill Chloe, h 1025 s 7th
- Hill Clara Miss, bds 31 Delgado
- *Hill Clem, painter h 718 Ann
- *Hill Cora, cook h 619 s 10th
- *Hill Dorothy W, h 612 Ann

USE NESTLE'S LIVER PILLS
OLD PLANTATION REMEDY COUGH SYRUP
LINIMENT
CROUP KURA

J. Van B. Metts, General **INSURANCE** Agent

See adv. under name for list of companies Office: 112 PRINCESS STREET. Phone 162; Residence, 700

The Life Insurance Co. of Virginia

The OLDEST Southern Life Insurance Company: The LARGEST and STRONGEST Southern Life Insurance Company: The PIONEER Southern Industrial Life Insurance Company.

B. T. HOPKINS, Superintendent,
Rooms 17, 18, 19 Garrell Bldg., Wilmington, N. C.

184

WILMINGTON (1911-12) DIRECTORY

Burrett H. Stephens, Architect and Engineer.

PHONE 424

38-39-40 GARRELL BUILDING

- Hill Elizabeth wid Geo, h 410 Walnut
- Hill Ella K wid W E, h 419 Princess
- *Hill Emanuel, lab h 908 Green
- *Hill Emma, laundress h 809 Castle
- *Hill Ernest, porter h 418 n 6th
- *Hill Esther, cook h 710 Church
- *Hill Eugene, lab h 714 Nun
- *Hill Fannie E, dom h 1317 Meadow
- *Hill Frances, laundress h 1011½ Red Cross
- *Hill Frank, lab h 311 s 6th
- *Hill Frederick, lab h 812 Castle
- Hill Gaston, mill hand h 49 Delgado
- Hill George E, car h 314 s 6th
- Hill Grover W, clk P O h 516 Queen
- *Hill Harriet, furn rooms 1006 Love's al
- Hill Harry, clk h 102 n 4th
- *Hill Henry, lab h 114 Marsteller
- *Hill Henry, lab h 714 Nun
- *Hill Henry, lab h 804 Queen
- *Hill Ida A, h 1308 James
- *Hill Isabel, dom h 714 Nun
- *Hill Isabella, h 205 Meares
- *Hill Isabella, h 1025 s 7th
- *Hill Jackson, lab h 1204 n 2d
- *Hill Jacob, lab h 1013 n 8th
- *Hill James, lab h 418 n 6th
- *Hill James, lab h 619 s 10th
- *Hill James, porter H E Truelove h 404 s 7th
- Hill James R, mchst h 516 Queen
- *Hill Jesse, porter h 508 s 7th
- *Hill John, lab h 107 St James av
- *Hill John, lab h 1004 s 7th
- *Hill John F, carp h 1006 Love's al
- *Hill John F, lab h 608 Anderson
- *Hill John H, carpet lyr h 514 n 7th
- *Hill John M D Rev, h 406 McRae
- Hill John T, car repr h 516 Wooster
- *Hill John W, barber h 827 Miller
- *Hill Joseph, plstr h 603 Church
- *Hill Joseph B, grocer 826 s 7th
- Hill Joseph B, pullman condr h 107 n 4th

Branch's National Detective Agency

S. L. BRANCH, General Manager

CHARLOTTE, N. C.

FIRST NATIONAL BANK BUILDING,
General Detective Business Transacted for Corporations and Individuals. Experts in the use of the new finger print system of identification now in use by Scotland Yard and Paris.

HIGHEST POLICE, DETECTIVE AND BUSINESS REFERENCES

(See adv opp page 248 and 249.)

WILMINGTON (1911-12) DIRECTORY

185

Hill Julia H Miss, tchr Union Graded School h 419 Princess

*Hill Julius, musician h 714 s 8th

Hill Kate Miss, h 14 n 4th

Hill Lena R wid J H, h 607 s 2d

*Hill Leroy, appr h 406 McRae

*Hill Lewis, lab h 411 Dickinason

*Hill Lincoln, butler 400 s Front

*Hill Lizzie, laundress h 418 n 6th

*Hill Lola, h 1008 Dawson

*Hill Louisa, laundress h 613 Swann

*Hill Louise, h 906 Queen

Hill Louise Miss, tchr Hemenway School

*Hill Lucy, h 906 Queen

*Hill Luvenia, cook h 1317 Meadow

*Hill Mamie, dom h 1011½ Red Cross

*Hill Maria W, dressmkr 714 Nun

*Hill Marshall H, wood 715 n 8th h 612 Ann

Hill Mary E wid O C, h 516 Queen

*Hill Mary J, h 511 s 7th

*Hill Mattie, dom h 210 Walnut

Hill Mattie J Miss, h 516 Queen

Hill O Claud, clk P O h 516 Queen

Hill Owen M, grocer 701 s 5th h 516 Queen

*Hill Peter, lab h 907 Green

Hill R T, switchman A C L h 117 Water

*Hill Robert, fisherman h 915 s 8th

*Hill Robert, lab h 714 s 8th

*Hill Robert, sexton h 917 Princess

*Hill Robert L, barber h 406 McRae

*Hill Samuel, drayman h 804 Queen

*Hill Samuel, lab h 619 s 11th

*Hill Susan, cook h 316 Wilson av

*Hill Tina, h rear 713 n 8th

*Hill William, lab h 714 Nixon

*Hill William, lab h 1025 s 7th

*Hill William H, lab h rear 713 n 8th

*Hill Zaeharias, lab h 917½ s 6th

HILL'S SOUTHERN ALMANAC, Hill Directory Co publishers Mutual Bldg Richmond Va

*Hilton Benjamin, lab h 1011 Fanning

*Hilton Carrie, h 1011 Fanning

*Hilton David J, lab h 904 Dickinson

FOR
ANYTHING
IN
FOOTWEAR

Agents for



SHOES
ALSO
Other fine
Lines for
Ladies &
Gentlemen

See
MERCER
&
EVANS
CO.
115
Princess
Street

Robert R. Bellamy

WILMINGTON, N. C.

Wholesale
and
Retail

Druggist

Phones 217 and 1833

"Astyptodyne" Skeeter-Go

Drives away Mosquitoes and cures their bites.

Largest
Assortment
Exclusive
Patterns.
Satisfac-
tory
Terms.

F
U
R
N
I
T
U
R
E

W.
Munroe
& Co.
15 S. Front.
Phone 115.

Agents for
Crescent
Stoves and
Ranges.
Red Cross
Mattress.

186

WILMINGTON (1911-12) DIRECTORY

Hilton Lumber Co, n 4th cor Ashe, Hilton Walter L Parsley pres,
Robert A Parsley sec-treas
*Hilton Sarah, h 1011 Fanning
*Hines Agnes, laundress h 508 Foster's al
Hines Bessie Miss, h 313 McRae
Hines Carrie Miss, h 313 n 8th
*Hines David, lab h 917 Grace
*Hines David R, baker h 1109 Dawson
Hines Edward C, asst sec The Corbett Co h The Carolina
*Hines Elias, lab h 314 Dickinson
*Hines Ella, h 1138 s Front
*Hines Frederick, lab h 314 Dickinson
Hines George F, tel opr h 313 McRae
*Hines Grant, lab h 811 Thompson al
*Hines Granville, lab h 1206 Charlotte
*Hines Mattie, dom h 1019 Caswell
*Hines Herbert, driver h 618 s 4th
*Hines Horsley, lab h 1107 Princess
Hines Ira A, clk A C L h 311 s 2d
Hines Isaac, weaver h 74 Delgado
*Hines Janie, laundress h 910 n 7th
*Hines John, lab h 910 n 7th
Hines John M. ship clk The Corbett Co h 414 Red Cross
*Hines John W, lab h 206 s 7th
*Hines Lavinia, h 105 Dawson
*Hines Leah, h 206 s 7th
*Hines Maria, sewing h 1116 James
*Hines Mary, cook h 314 Dickinson
Hines Mary Miss, h 903 Princess
Hines Neil J, bicycle repr Hodges Bros h Seagate
*Hines Nelson, lab h 207 s 10th
*Hines Samuel, cook The Colonial Inn
*Hines Octavia, h 111 Mask's al
*Hines Samuel, cook The Colonial Inn
*Hines Samuel, lab h 802 Dawson
*Hines William, porter h 206 s 7th
Hines William II, huckster h 313 McRae
Hines Winnie wid Starkey N, h 412 Swann
Hinnant Celia Miss, h 420 Red Cross
Hinnant Elmore T, mgr A C L h 915 Chestnut
Hinnant John S R, engr h 420 Red Cross
Hinnant Mamie Z wid J E. h 915 Chestnut

HEAT YOUR HOME WITH FRESH AIR.

Smith Roofing Co.

Phone 952

Clayton Giles & Son, GENERAL INSURANCE

16 Princess Street

WILMINGTON (1911-12) DIRECTORY

187

Hinnant Ruth Miss, h 420 Red Cross
Hinnant Sulah wid Jesse, h 420 Red Cross
Hinnant Victoria Miss, h 420 Red Cross
Hinnant William T, motorman h 420 Red Cross
Hinnant Winnie Miss, h 420 Red Cross
*Hinson Jackson, janitor Peoples Savings Bank h 816 Orange
Hinton Edgar L, mgr bds The Orton
Hinton James O, mgr City Laundry Co h Wrightsville Sound
**HINTON JOSEPH H, propr The Orton and Purcell House 109-117
n Front—phone 1600**
Hintze John H (Rhodes & H), h 207 s 8th
Hobbs Benjamin F, produce Front Street Market h 922 n 4th
*Hobbs Irene, laundress h 514 Nixon
Hobbs James H, weaver h 38 Delgado
Hobbs Kinsey, fish dlr bds 616 s 3d
Hobbs Laura L wid A A, h 105 Church
Hobday Grace Miss, tchr School for Young Ladies h 106 n 4th
*Hobson Anna, cook h 414 Hanes al
Hocutt Alonzo T, clk A C L h 508 s 3d
Hocutt Charles B, salesman J H Rehder & Co h 411 Brunswick
Hocutt Leonard, bundle boy J H Rehder & Co h 411 Brunswick
*Hodges Benjamin, lab h 607 n 8th
Hodges Bros (William M Hodges), bicycles 216 Market
Hodges Edward H, photog h 1604 Market
Hodges Jesse W, carp h 609 s 5th
Hodges Mary R Miss, h 609 s 5th
Hodges Mattie E Miss, h 609 s 5th
*Hodges Melissa, laundress h 913 n 6th
*Hodges Noah, bricklyr h 813 n 8th
Hodges Ralph W, electn 100 The Carolina h 813 Dock
Hodges Rufus B, clk A C L h 609 s 5th
Hodges Thomas A, carp h 813 Dock
Hodges Thomas J, carp h 912 s 6th
Hodges Tracy M, clk A C L h 505 Chestnut
Hodges William M (H Bros), h 1604 Market
Hodges William W, clk h 213 n 2d
Hodges Zebulon V, clk J W Brooks h 105 Dock
Hodgetts Samuel J, painter 417 s 6th
*Hodgins Marshall, lab h 1013 n 7th
Hodgkin Robert G, clk A C L
Hoffman Irene Miss, h 14 n 4th
Hoffman Mack, foreman h 107 Queen

THE BEST PEOPLE BUY THE
BEST GROCERIES
From the BEST GROCERY STORE
Wilmington Grocery Co.
Telephones No. 13 and No. 14
No. 125-127 Market Street

ABOUT REAL ESTATE SEE

Foster

112 Princess

Phone 1220

FIRE INSURANCE
AGENT

HERBERT F. WILDER

207 PRINCESS STREET

Real Estate
PHONE . . . 631

- Holden Paul E, mgr h 517 n 4th
- Holden Addie Miss, h 109 n 9th
- Holden Alexander S, agt The Mutual Benefit Life Insurance Co h 406 n Front
- Holden Ann M wid Sylvanus, h 109 n 9th
- *Holden Betsy, h 613 Dawson
- Holden Cora Mrs, h 419 Campbell
- Holden Cornelius, carp h 208 Wooster
- *Holden Duncan, driver h 314 s 8th
- Holden Fannie D Miss, h 917 Market
- *Holden Gertrude, cook h 702 McRae
- Holden Grover P, clk Brunswick Grocery Co h 808 s 6th
- Holden Herbert K, house furnishings 121 Dock h 917 Market
- *Holden Ida, h 905 Castle
- *Holden Isabel, cook h 314 s 8th
- *Holden Jane, h 407 s 7th
- *Holden Leslie, lab h 905 Castle
- Holden Lily T Miss, h 208 Wooster
- Holden Lula Miss, h 109 n 9th
- *Holden Mary, h 613 Dawson
- Holden Rawley G, soft drinks 208 Wooster
- Holden Samuel W, mechst h 109½ Chestnut
- *Holden Sarah, h 408 Wooster
- *Holden Thomas, lab h 309 Wilson av
- *Holden William, lab h 905 Castle
- *Holerman Samuel, porter S W Sanders
- Holladay William W, chf roadway accountant A C L h 412 Nun
- Holland A B, trav salesman Standard Supply Co h Sumpter S C
- *Holland Anthony, h 1005 Market
- *Holland Edward, lab h 1005 Market
- *Holland Edward, shoemkr h 1013 Market
- *Holland Ethel, laundress h 1114½ Brown
- Holland James M, butcher Front Street Market h 1123 n 4th
- *Holland John, lab h 1205 West av
- Holland John H, butcher h Princess st rd East Wilmington
- Holland Joseph, butcher h Princess st rd East Wilmington
- *Holland Joshua, carp h 20 s 10th
- Holland Josie wid J S, h Princess st rd East Wilmington
- Holland Maggie B H wid Walter H, h 507 s 5th
- Holland Walter Me, butcher h 1123 n 4th
- *Holland William, porter Wilmington Produce Co
- Hollingsworth Elizabeth wid William B, h 510 Ann

Wilmington Stamp Works

PRINTERS

Manufacturers of Rubber Stamps, Corporation Seals, Stock Certificates, Steel Die, Stamping, Engraved Cards and Wedding Invitations

15-17 Princess

Brunswick Wood & Coal Company

LUMBER A SPECIALTY—CONTRACTORS AND BUILDERS
SASH, DOORS, BLINDS AND ALL KINDS OF SHOP WORK
Telephone 645 214 SOUTH FRONT STREET, WILMINGTON, N. C.

WILMINGTON (1911-12) DIRECTORY

189

Hollingsworth Frederick O, flagman A C L h 311 n Front
 Hollingsworth Lloyd D, condr A C L h 118 Red Cross
 Hollingsworth Louis, carp h 603 Brunswick
 *Hollingsworth Sarah L wid Louis, h 420 Swann
 *Hollins Annie, h 811 Queen
 *Hollins Emeline, h 4 s 13th
 *Hollins John, lab h 4 s 13th
 *Hollins Joseph, lab h 1022 Walnut
 *Hollins Obadiah, lab h 12 s 10th
 *Hollins William, lab h 617 s 9th
 Hollins J Robert, driver City Laundry Co h 519 Nixon
 Hollis James W, clk A C L h 519 Nixon
 Holloman Archie, oiler h 10 Delgado
 *Holloman Eugenia, h 809 Rankin
 Holloman Joseph H, fireman h 10 Delgado
 Holloman Lucy Miss, h 10 Delgado
 *Holloway Catharine, laundress h 810 n 7th
 Holloway D Frank, clk rms 314 Chestnut
 *Holloway James D, butler h 1016 s 11th
 Hollowbush Charles W, carrier P O h Winter Park Gardens
 *Holly Alice, cook h 923 n 8th
 *Holly Laura, h 1216 n 2d
 *Holmes Alexander, lab h 718 s 4th
 *Holmes Alexander Jr, lab h 718 s 4th
 *Holmes Calvin, porter h 908 Wright
 †Holmes Caroline Miss, h 120 Grace
 Holmes Caroline G Miss, h 9 r 7th
 Holmes Caroline H wid A H, h 9 n 7th
 *Holmes Charles, lab h 918 s 3d
 Holmes Clarence, carp h 719 s 5th
 *Holmes David, lab h 908 s 12th
 Holmes David M, h 406 Brunswick
 Holmes Edward H, agt grocer 22 s Front h 9 n 7th
 *Holmes Emma, cook h 618 Dawson
 Holmes George E, mehst h 808 n 4th
 Holmes George H, fireman W F D h 806 n 3d
 Holmes Grocery Co, 6-8 n Front, Robert L Holmes pres, D Me-
 Eachern sec-treas and gen mgr
 *Holmes James, porter h 718 s 4th
 Holmes James G, h 9 n 7th
 Holmes James H, clk E H Holmes h 9 n 7th
 Holmes Jeremiah M, clk W H Yopp h 709 Orange

Wilmington
Iron Works, Inc.

Foundry, Machine Shops
 AND BOILER WORKS
 LOCOMOTIVE AND STEAMBOAT REPAIRS
 Railroad and Wharf Facilities
 Office and Works: Foot Orange Street

Wilmington's Great Furniture Store

126-128 PRINCESS STREET

Leads in Everything

Comparison Invited

Your Patronage Solicited

THE WILMINGTON FURNITURE CO

Queen City Cycle Co. Bicycles and Motorcycles

Cash or Instalment.

209 MARKET STREET.

190

WILMINGTON (1911-12) DIRECTORY

Electric

Lights

Electric

Irons

Electric

Motors

Side Water

Power

Company

Holmes John W, baggage mstr h 406 Brunswick

*Holmes Joseph, painter h 1005 n 7th

*Holmes Josephine, dom h 1217 n 6th

Holmes Margaret E Mrs, h 406 Brunswick

Holmes Nesfield G Miss, h 9 n 7th

Holmes Owen D, sec W B Thorpe Co (Inc) h 218 n 3d

Holmes Pierre M, salesman Holmes Grocery Co (Inc), h 218 n 3d

*Holmes Priseilla, h 212 Dawson

Holmes Robert L, pres Holmes Grocery Co h 120 Grace

*Holmes Rosa, laundress h 710 Bladen

*Holmes Sadie, ins agt h 815 n 7th

*Holmes Sarah, bkkpr John H Whiteman h 305 n 9th

*Holmes Sarah, dom h 305 Anderson

*Holmes William, driver h 509 Campbell

*Holmes William, lab h 708 MeRae

*Holmes William, lab h 618 Nixon

*Holmes William, lab h rear 208 s 7th

*Holmes William, porter J H Rehder & Co h 603 Wright

*Holmes Winnie, cook h 1203½ Princess

Holsonback Charles H, clk P O h 409 s 2d

Holt Alice wid G R, h 516 s 7th

*Holt Annie, h 708 Church

Holt Edwin C, pres Delgado Cotton Mills h Market cor 18th

*Holt James W, carrier P O h 703 Ann

Holt Robert, clk rms Y M C A

*Holt Tempie A, h 703 Ann

Holton Charles D, switchman A C L bds 316 Red Cross

Holton Charles H, printer Commercial Printing Co h 611 Queen

Holton Fannie Van A Miss, tchr h 611 Queen

Holton James E, mgr h 419 s 4th

Holton James H, health officer h 611 Queen

Holton Mollie Miss, nurse James Walker Memorial Hospital

*Holy Church of the New Covenant, s 11th cor Dawson, Rev Wm H Fulford pastor

*Home News (The), 14 Grace, William H Moore publisher

Honeycutt Osear, clk h 419 Walnut

HONNET GEORGE, jeweler and optician 12 n Front—phone 487
h 322 s Front—phone 597

Honnet George Jr, jeweler George Honnet h 322 s Front

Honnet J Harry, oculist 12 n Front h 322 s Front

Hooker Henry H, carp h 719 s 2d

*Hooper Annie E, h 513 Anderson

J. F. LEITNER, Architect.

Atlantic Paint and Varnish Works, Inc.

MANUFACTURERS OF
GUARANTEED PURE PAINTS, LEADS, COLORS,
ENAMELS, STAINS, VARNISHES, ETC.

104 NORTH WATER STREET
PHONE 343

WILMINGTON (1911-12) DIRECTORY

191

- *Hooper Benjamin, lab h 1008 s 8th
- *Hooper Charlotte, h 1217 n 8th
- *Hooper Charlotte, cook h 1003 Green
- *Hooper Hattie S, maid h 202 s 3d
- *Hooper Henrietta, dom h 708 Bladen
- *Hooper John, lab h 1109 Love's al
- *Hooper Johnson, drayman 313 s 6th
- *Hooper Kate, laundress h 713 Hanover
- *Hooper Maria, sewing h 708 Bladen
- *Hooper Nathaniel, driver h 1016 Hutaff al
- Hooper Ralph, clk bds 309 n Front
- *Hooper Rosa, dom h 420 McRae
- *Hooper Sarah A, h 1008 s 8th
- *Hooper Tebeau, lab h 1309 n 7th
- *Hooper Thos, lumber inspr h 1106 n 6th
- *Hope William, lab h 210 Davis
- Hopewell Helen E Miss, h 606 Church
- Hopewell Jesse P, gasoline 606 Church
- HOPKINS BENJAMIN T**, supt Life Ins Co of Va h 505 s Front
—phone 1131-J
- *Hopkins Charles, lab h 1313 Brown
- Hopkins Charles C, propr Wilmington Carriage Works bds 225
Market
- Hopkins Dora B Miss, h 119 Church
- Hopkins Ernest C, clk A C L h 410 Smith
- Hopkins Ethel Miss, h 119 Church
- *Hopkins Henry, lab h 1315 n 5th
- Hopkins James J (H & Davis), h 119 Church
- Hopkins Marie V Miss, h 119 Church
- Hopkins Octavius, sec-treas Wilmington Handle Co h 115 Castle
- *Hopkins Robert, lab h 1108 n 7th
- Hopkins Ruth E Miss, h 119 Church
- *Hopkins William, lab h 814 n 8th
- Hopkins & Davis (J J Hopkins, E Y Davis), meats Front Street
Market
- Hopwood Emma Miss, h 312 n 6th
- Horan Mary K Miss, h 520 Nun
- Horn Florence Miss, h 83 Delgado
- *Horn John, lab h 216½ Gore's al
- Horn John, mill hand h 83 Delgado
- *Horn Lizzie, h 611 McRae
- Horn Sophia Miss, h 701 s 6th

Wilmington Slate and Metal Roofing Co.,
 18 SOUTH SECOND STREET
Tin and Sheet Iron Workers

Phone 1400

105 North Second Street

Eureka Dye Works

C. D. MYERS, Manager

The Life Insurance Co. of Virginia

Organized 1871

HOME OFFICE, - - - - - RICHMOND, VA.

Issues all the Most Approved Forms of Life Insurance Contracts from \$500.00 to \$25,000.00 with Premiums Payable QUARTERLY, SEMI-ANNUALLY and ANNUALLY.

B. T. HOPKINS, Superintendent, Rooms 17, 18, 19 Garrell Building, Wilmington, N. C.

192

WILMINGTON (1911-12) DIRECTORY

Burrett H. Stephens,
Architect and Engineer.
 PHONE 424
 38-39-40 GARRELL BUILDING

- Horne Benjamin N, clk J E Taylor h 14 w Queen
 Horne Lucy M wid Gilford F, h 312 Red Cross
 Horne Olivia Miss, h 312 Red Cross
 Horowitz H & Son (Herman and Louis), dry goods 703 n 4th
 Horowitz Herman (H H & Son), h 416 s 5th
 Horowitz Hyman, clothing 128 Market
 Horowitz Isidore, salesman Hyman Horowitz h 128 Market
 Horowitz Jacob (J H & Son), h 104 n 10th
 Horowitz Jacob & Son (Joseph and Jacob), junk rear 103½ s Front
 Horowitz Joseph (J H & Son), h 104 n 10th
 Horowitz Louis (H H & Son), h 416 s 5th
 Horowitz Louis, salesman Hyman Horowitz h 128 Market
HORSEY & MILLS (INC), wholesale lumber 16 Garrell Bldg—
 phone 893 wharf ft Ann, **Burrill S Mills** v-pres
 *Horsley Archie, lab h 909 n 9th
 *Horsley William, lab h 1115 Love's al
 Horton Benjamin, boiler mkr bds 714 n 4th
 Horton Eben W. saw filer 401 Queen h 402 Queen
 *Horton Louisa, h 315 s 6th
HOSKINS BENJAMIN L, bkkpr **The Morning Star** h 410 n Front
 *Hoskins Minnie, h 919½ s 6th
 *Hoskins Thos H, barber 613 Nixon h 616 Nixon
 *Hostler Margaret A, h 712 Campbell
 *Hostler Susan, h 902 s Front
 Hottal Frank K. genl yd mstr A C L h 413 n 2d
 *House Rebecca, h 604 Fick's al
 *House William, lab h 718 Dickinson
 Houston Benjamin H, clk h 322 n 3d
 Houston Benjamin H Jr, student h 322 n 3d
 Houston George W, shoemkr 114 Princess h 19 s 2d
 Houston Mallie D Miss, h 322 n 3d
 Houston Mary E Miss, h 322 n 3d
 Houston Robert P, clk A C L h 322 n 3d
 Houston Samuel, shoemkr h 19 s 2d
 Howard Alonzo L, tinner h 801 s 4th
 *Howard Andrew, lab h 1013 s 3d
 *Howard Annie, h 614 Dawson
 *Howard Annie, h 215 Wright
 *Howard Annie, laundress h 212 Davis
 Howard Arthur L, clk h 414 Queen
 Howard C H, beamer bds 623 s 2d

Branch's National Detective Agency

S. L. BRANCH, General Manager

FIRST NATIONAL BANK BUILDING, General Detective Business Transacted for Corporations and Individuals. EXPERTS IN THE USE OF THE NEW FINGER PRINT SYSTEM OF IDENTIFICATION NOW IN USE BY SCOTLAND YARD AND PARIS. CHARLOTTE, N. C.

HIGHEST POLICE, DETECTIVE AND BUSINESS REFERENCES

Woodward & Son,

LUMBER

RICHMOND, VA.

(See adv opp pages 248 and 249.)

WILMINGTON (1911-12) DIRECTORY

193

- *Howard Casper, porter h 811 s 11th
*Howard Charles, lab h 1104 Moore
*Howard Cynthia, h 1013 Dock
Howard David C. farmer h 801 s 4th
*Howard Denia, h 907 Millis
Howard E Jackson, salesman Empire Tie Co h 401 n Front
Howard Eleanor G Miss, h 414 Queen
*Howard Elias, lab h 1013 s 3d
Howard Eliza wid W, h 904 Millis al
*Howard Ella, laundress h 609 s 7th
*Howard Franklin, lab h 12 s 11th
Howard Harris, h 1 Post Office av
*Howard Hattie, h 811 s 11th
Howard Hazel Miss, h 504 n 6th
*Howard Henry, lab h rear 115 Orange
*Howard Henry, waiter h 420 s 7th
*Howard Ida, dom h 1103 Walnut
*Howard Ida, laundress h 420 s 7th
Howard James (H & Wells), h 418 n 3d
*Howard James E. janitor U S Custom House h 906 s 5th
Howard James T, pressman The Morning Star h 414 Queen
Howard Jennie Mrs, h 414 Queen
*Howard Joseph, lab h 1211 n 6th
*Howard Kate J, h 505 n 8th
Howard Lottie M Miss, h 414 Queen
*Howard Lillie, dom h 307 Dickinson
*Howard Lizzie, h 606 Dawson
*Howard Lizzie, h 215 Wright
*Howard Mack lab h 1013 Mulberry
*Howard Maria J, h 1013 Dock
*Howard Mary, cook h 14 s 11th
Howard Maybelle S Miss, h 412 Swann
Howard Ottis W, box mkr rms 1003 n 3d
*Howard Rachel A, tchr h 906 s 5th
Howard Relief Club, Front cor Orange. J G L Gieschen pres. J W
H Fuchs v-pres, A F Eilers sec-treas
Howard Robert N, ship clk Edward Taylor h 801 s 4th
*Howard Sarah J, maid h 713 Market
*Howard Thomas, lab h 1114 Wooster
*Howard William, lab h 1310 n 5th
Howard William H, clk h 504 n 6th
Howard William J, fish packer h 801 s 4th

For
All Kinds
of Good
Footwear
and
Kindred
Articles
SEE US

Agents for



**SHOES
ALSO
Other
Fine
Lines**

Our
Cash
System
Will Save
You
Money

TRY IT

**MERCER
&
EVANS
CO.**

**115
Princess
Street**

Phone 661

Robert R. Bellamy

WILMINGTON, N. C.

Wholesale
and
Retail

Druggist

Phones 217 and 1833

"Astyptodyne" Croup and Pneumonia Salve, "Astyptodyne" Cough Remedy and "Astyptodyne" Tro-Kees

For "Grippe," Croup, Colds of all kinds, Sore Throat and Hoarseness.

194

WILMINGTON (1911-12) DIRECTORY

**Largest
Assortment
Exclusive
Patterns.
Satisfac-
tory
Terms.**

**F
U
R
N
I
T
U
R
E**

Howard & Wells (James Howard, P W Wells), mgrs Bijou Theatre
205 n Front

*Howe Adrian, steward h 905 Wooster

*Howe Annie, h 712 Solomon's al

*Howe Benjamin, carp h 720 Hanover

Howe Charles A, h 519 n 5th

*Howe Cornelius, grocer 703 Nixon h 1202 n 7th

*Howe Eliza, dom h 508 Walnut

*Howe Elsa, dom h 508 Walnut

*Howe Florence, dom h 508 Walnut

*Howe Jacob, calker h 709 Nixon

*Howe James, lab h 1108 Charlotte

*Howe James, lab h 712 Solomon's al

*Howe Jane, seamstress h 320 s 9th

*Howe Janie, h 12 Kidder av

*Howe Kate, laundress h 1114 James

*Howe Louisa, h 111 Wooster

*Howe Louise, seamstress h 315 s 6th

*Howe Louise, tchr Peabody School

*Howe Lucille, dom h 1116½ MeRae al

*Howe Mary, charwoman h 1116½ MeRae al

*Howe Mary, cook h 1212 Red Cross

*Howe Ophelia, h 911 Wooster

*Howe Peter, lab h 1114 James

*Howe Robert, lab h 705 Nixon

*Howe Rosa, h 905 Wooster

*Howe Rufus, fisherman h 117 Marsteller

*Howe Sarah, dressmkr 116 Castle

*Howe William, lab h 712 Solomon's al

*Howe William, lab h 220 n 10th

**W.
Munroe
& Co.**

15 S. Front.

Phone 115.

**Agents for
Crescent
Stoves and
Ranges.**

**Red Cross
Mattress.**

Howe William H, janitor Court House h 519 n 5th

*Howe William H, lab h 705 Nixon

Howe Zellah Miss, nurse James Walker Memorial Hospital

Howell Andrew J, asst to the pastor First Presbyterian Church,
108 s 9th

Howell Andrew J Mrs, tchr High School h 108 s 9th

Howell Anna M wid W H, boarding 714 n 4th

Howell C H, brakeman A C L h 714 n 4th

Howell Claude F, lumber h 67 The Carolina

Howell Eliza B Miss, h 702 Market

Howell George H, atty at law and referee in bankruptey Wilder
Bldg h 702 Market

Tin, Slate, Tar and Gravel Roofing.

Smith Roofing Company

Clayton Giles & Son, GENERAL INSURANCE

16 Princess Street

WILMINGTON (1911-12) DIRECTORY

195

**LEGER
MEYER**

PRACTICAL TAILOR

**Has
Seasonable
Goods
Always on
Hand
to Please
the Most
Fastidious.
Guaranteed
in Fit
and
Material.**

*Second
Floor,
Princess
Building.*

Howell Henry W, sergt police h 505 Wooster
 Howell James P, switchman h 411 Bladen
 Howell Lester B, roundhouse foreman A C L R R h 714 n 4th
 *Howell Richard, carp h 1304 n 5th
 Howell William H, bkkpr Oakdale Cemetery Co h 19 s 8th
 Howell William L, brakeman A C L h 714 n 4th
 Howes Davis H Jr, clk A C L h 314 s 2d
 Howey George P, clk R C DeRosset h 204 s 6th
 Howey Mary D Miss, h 222 s 4th
 Howey William M, lighterage 222 s 4th
 Howie William H, agt Imperial Mut Life & Health Ins Co h 504
 n 6th
 Hoyt Liston L, bkkpr h 105 n 6th
 Huband Charles H, foreman Southern Lumber Journal h 417 Castle
 Huband Florence Miss, h 417 Castle
 Huband George L, foreman mill A C L R R 417 Castle
 Hubbard Charles, lab h 716 Walnut
 Hubbard Paul B, lineman So Bell Tel & Tel Co h 216 Campbell
 Hubbard Thomas L Jr, clk A C L h 612 Chestnut
 Huddleston Charles E, barber L O Ellis h 617 s 3d
 Hudson E N, barber h 305 n 4th
 Hudson Edward C, tel opr A C L h 614 Walnut
 Hudson Erwin C, supt gas dept Tide Water Power Co h 125 Market
 *Hudson Hattie, h 4 Hanby Row
 Hudson Hattie L wid Edward C, h 614 Walnut
 *Hudson Henry, lab h 726 Wood
 Hudson James F, clk C O Knox h 617 Castle
 *Hudson Lewis, lab h 910 Gwynn
 Hudson Louisa wid William h 911 Orange
 Hudson Walter B, clk h 409 Swann
 Hudson William J, carp h 408 n 5th
 Huffman Joseph, clk h 817 s 6th
 Huffman M, foreman Wilmington Handle Co h 109 Queen
 Hufham Frank, wks Lingo Box Co h nr Delgado
 Hufham Whist, pipeftr h 1017 s 2d
 ***HUGGINS ALEXANDER**, herbalist 914 s 10th h 920 Dawson
 Huggins Allie Miss, h 714 Grace
 Huggins Ann M wid J B, h 705 Doek
 Huggins Annie J Miss, tchr h 705 Doek
 Huggins Edwin T, clk A C L h 101 n 6th
 *Huggins Emma, h 703 Ann
 Huggins Frank L, chemist h 7 s 4th

ABOUT REAL ESTATE SEE

Foster

112 Princess

Phone 1220

M. W. DIVINE & CO.

Wire Screens and Doors

Paints, Oils, Glass, Sash and Doors
23 MARKET STREET

PAROID ROOFING

196

WILMINGTON (1911-12) DIRECTORY

FIRE INSURANCE

AGENT

HERBERT F. WILDER

207 PRINCESS STREET

Real Estate

PHONE . . . 631

HUGGINS GEORGE W, jeweler 105 Market—phone 455 h 412
Market—phone 1205-J

Huggins H Allen, clk G W Huggins, h 412 Market

Huggins Isaac F, grocer 12 s 2d h 501 Swann

*Huggins Louisa, h 703 Ann

Huggins Marion C, police h 510 s 6th

Huggins William E, clk bds 903 n 4th

Hughes Burt F, clk L B Sasser h 1000 n 8th

**Hughes Isabelle, tchr Williston School h 1006 s 8th

*Hughes Melissa, laundress h 913 n 7th

Hughes Thomas E, interne James Walker Memorial Hospital

Hughes Wade W, tel opr h 305 Campbell

Huhn A Eugene, clk H Louis Vollers h 416 s 4th

Huhn Franklin O, bottler h 416 s 4th

Huhn Herbert, clk A C L h 416 s 4th

Huhn William M, keepr h 416 s 4th

Hull William G, clk A C L h 13 n 6th

Humphrey Banister L, millwright h 308 Brunswick

*Humphrey Cora J, dom h 1212 n 5th

Humphrey Ira, clk bds 418 s 6th

Humphrey Nathan, grocer 400 n 4th h 402 n 4th

*Humphrey Patience, cook h 810 Bladen

Humphrey Sarah E wid C M D, h 10 Cotton Mill al

Humphrey W H, brakeman A C L rms 314 Campbell

HUMPHREYS C R, civil engrnr 27-28 Odd Fellows Bldg—phone
1522-J rms 503 Market

Humphrey Nan Miss, bds 221 Market

Hundley William H, engrnr h 1105 Orange

Hunt H Lacy, credit man McNair & Pearsall h 223 s 5th

Hunt Jesse B, clk A C L h 209 s Front

*Hunt Mary J, dom h 701 Anderson

Hunt Mildred Miss, h 911 Chestnut

Hunt Raymond, supt electrical dept Tide Water Power Co h 66 The
Carolina

Hunt Robert, draftsman A C L h 16 n 8th

*Hunter Estella, dom h 1305 McRae al

Hunter Hosea W, colr h 510 Bladen

*Hunter James, h 1305 McRae al

Hunter James G, concrete wkr Herring Concrete Mfg Co h 411
Smith

*Hunter Jane, laundress h 1305 McRae al

*Hunter Richard, butler h 208 s 7th

Wilmington Stamp Works

PRINTERS

Manufacturers of Rubber Stamps, Corporation Seals,
Stock Certificates, Steel Die Stamping, Engraved
Cards and Wedding Invitations

15-17 Princess

G. F. SEITTER, the Tailor, 102 N. Second,

MAKES CLOTHES FOR LADIES AND GENTLEMEN.
SUITS MADE TO MEASURE. ALTERING, CLEANING AND PRESSING.
SATISFACTION GUARANTEED

WILMINGTON (1911-12) DIRECTORY

197

*Hunter Robert H, drayman h 707 Ann
*Hunter Robert H Jr, chauffeur h 707 Ann
*Hunter Rosalie, dom h 1305 McRae al
Hunter Roszier D, asst chf clk h 425 s 3d
HUNTINGTON JAMES B, gen sec **Y M C A** h 220 n 4th
Hurecomb Gertrude Miss, nurse James Walker Memorial Hospital
Hurst Bessie Miss, h 1512 Market
*Hurst Eveline, h 606 Swann
Hurst Isabelle Miss, h 1512 Market
Hurst Jane wid John, h 110 n 12th
Hurst Lottie Miss, h 1512 Market
Hurst William M, inspr S & W H Northrop Lumber Co h 1512
Market
Hurwitz Bros & Warshauer (Morris and Isaac Hurwitz and Max
Warshauer), clothing 102 s Front
Hurwitz Isaac (Hurwitz Bros & Warshauer), h 410 Castle
Hurwitz Morris (Hurwitz Bros & Warshauer), h 410 Castle
Huske George B, asst engnr A C L h 221 Market
Huske J Norwood, asst mgr Gibbes Machinery Co bds 218 n 3d
Hussey Hugh M, express msgr h 6 Church
Huston Lucy E wid M, h 420 Grace
Hutaff Eliza wid Henry, h 215 n 7th
Hutaff Emma Miss, h 215 n 7th
Hutaff George H, pres Coca-Cola Bottling Works h 213 n 7th
Hutaff Tabertha, v-pres Coca-Cola Bottling Works h 213 n 7th
Hutaff William J, sec-treas Coca-Cola Bottling Works h 304 n 7th
Hyams John F, soda clk J Hicks Bunting Drug Co h 312 n 2d
*Hyman Edmund, lab h 1012 s 9th
HYMAN SUPPLY CO, machinery and mill supplies 215 n Front,
T G Hyman pres, R A Damon v-pres, A F Patterson sec, J B
Rice treas—phone 91 (see front cover)
Hyman Thomas G, pres Hyman Supply Co h New Bern N C

REPAIR WORK GIVEN SPECIAL ATTENTION
SATISFACTION GUARANTEED
No. 12 NORTH SECOND STREET

REVILLE & CAMACHE, Contractors & Builders

We Address Circulars
We Furnish Lists
We Mail Advertising Matter

Hill Directory Co.

Phone 3375

Southern
Map Company
WILMINGTON, N. C.



MAPS, PLANS, TRACINGS AND
EVERY STYLE OF

BLUE PRINTS

PHONE 813
SOUTHERN BUILDING

Saves Time and Worry
"COOK WITH GAS"
Solves Servant Problem

I

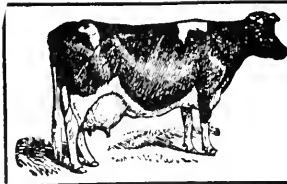

The Pure Food Market

Fresh Meats, Vegetables and Fruits.

Northeast Corner Second and Market Streets.

D. M. DAVIS, Proprietor, Phone 1493

Immanuel Presbyterian Church, s Front nr Queen. Rev J Stephen Crowley pastor

IMPERIAL MUTUAL LIFE & HEALTH INSURANCE CO, 21-22 Odd Fellows Bldg, A W Ek dist mgr

Independent Cape Fear Band of Wilmington, J D James pres, E F Fales v-pres, Victor Stephenson sec-treas

INDEPENDENT ICE CO (THE) (INC), 7th cor Brunswick, James A Springer pres-treas, William E Springer v-pres, Daniel Penton sec, Lee H Simmons mgr—phone 68

Independent Order Odd Fellows Building, Princess cor 3d

*INDEPENDENT ORDER OF J R GIDDINGS AND JOLLIFEE UNION, 910 s 7th, Victoria Lofton supt

*Independent Order of Good Samaritans Hall, 6th cor Brunswick

*Ingram Emma, dom h 914 Gwynn

*Inman Alex, lab h 305 s 7th

*Inman George, hackman h 108 s 16th

International Correspondence School of Scranton Pa, 14 Odd Fellows Bldg

INTERSTATE AUDIT COMPANY, 729 15th n w Washington D C certified public accountants and auditors (see adv at Accountants)

Investment Trust Co, 5th Southern Bldg, Hugh Mac Rae Chairman executive committee, M F H Gouverneur pres, H M Chase v-pres, R M Sheppard sec-treas

Irving Ellen M Miss, h 515 s 6th

Irving Ernest J, clk So Express Co h 515 s 6th

Irving Frank D, clk A C L h 705 n 5th

Irving George, painter h 515 s 6th

Irving John H, trav salesman S P Mc Nair & Co h 913 Orange

Irving Maria Miss, h 515 s 6th

*Isaacs Eugene, lab h 906 Dickinson

J. F. LEITNER, Architect.

Public Buildings.

27-28-29 GARRELL BUILDING
WILMINGTON, N. C.

Atlantic Paint and Varnish Works, Inc.

MANUFACTURERS OF
GUARANTEED PURE PAINTS, LEADS, COLORS,
ENAMELS, STAINS, VARNISHES, ETC.

104 NORTH WATER STREET
PHONE 343

WILMINGTON (1911-12) DIRECTORY

199

- *Isaacs Mary, cook h 1216 Princess
- *Isaacs Thomas, lab h 1216 Princess
- *Isham John, lab h 607 n St h
- *Isler Sampson, drayman h 712 Surry
- Ittner John C, grocer 1609 Market
- *Ivory James, lab h 510 Anderson

J

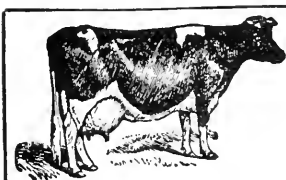

The Pure Food Market

Fresh Meats, Vegetables and Fruits.

Northeast Corner Second and Market Streets.

D. M. DAVIS, Proprietor, Phone 1493

- *Jackson Allen E, shoemkr h 411 McRae
- *Jackson Andrew, lab h 820 s 7th
- *Jackson Andrew, lab h 1113 West av
- *Jackson Andrew M, lab h 1304 Nun
- Jackson Benjamin B, lino opr Jackson & Bell Co h 310 s 4th
- *Jackson Bessie, cook h 905 Gwynn
- *Jackson Boyd, lab h 914 Schutt's al
- *Jackson Caroline, h 1113 Castle
- *Jackson Carrie, h 411 n 7th
- *Jackson Carrie, cook h 811 Queen
- *Jackson Charles, driver h 1113 Castle
- *Jackson Charles H, lab h 1304 Nun
- Jackson Claud L, marker City Laundry Co bds 121 Market
- *Jackson Della, h 306 Wright
- *Jackson Edward, lab h 824 Harnett
- *Jackson Edward, lab h 119 St James av
- Jackson Eloise Miss, h 310 s 4th
- *Jackson Eveline, dom h 707 Howard
- *Jackson Frank, lab h 826 Fanning
- *Jackson Frank, lab h 610 Wood
- *Jackson George, lab h 111 n 10th
- Jackson George C, clk Jackson & Bell Co h 310 s 4th
- Jackson George C, foreman Jackson & Bell Co h co
- *Jackson Georgianna, laundress h 506 Taylor
- Jackson Harry, photog bds Central House

USE NESTLE'S LIVER PILLS
OLD PLANTATION REMEDY COUGH SYRUP

LINIMENT
CROUP KURA

J. Van B. Metts,

General

INSURANCE

Agent

See adv. under name
for list of companies

Office: 112 PRINCESS STREET. Phone 162; Residence, 700

Organized 1871

B. T. HOPKINS, Superintendent,
 Rooms 17, 18, 19 Garrell Building, Wilmington, N. C.
 ALL CLAIMS PAID WITHIN TWENTY-FOUR HOURS AFTER RECEIPT OF PROOFS OF DEATH.

200 WILMINGTON (1911-12) DIRECTORY

Burret H. Stephens,
Architect
and Engineer.

PHONE 424

38-39-40 GARRELL BUILDING

- *Jackson Hattie, dom h 514 Taylor
- *Jackson Henrietta, laundress h 1009 n 6th
- *Jackson Henry, h 411 McRae
- Jackson J Ruth Miss, h 1015 n 3d
- *Jackson James, lab h 1207 James
- *Jackson James A, lab h 820 s 7th
- Jackson James W, sec-treas Jackson & Bell Co h 310 s 4th
- Jackson James W Jr, clk Armour & Co h Winter Park Gardens
- Jackson Jeannie Miss, tchr Union Graded School h 310 s 4th
- *Jackson John J, lab h 210 Bladen
- *Jackson Joseph T, grocer 828 Miller h 836 Fanning
- Jackson Laura J wid J J, h 209 Harnett
- *Jackson Lavinia, mid-wife 714 Church
- Jackson Lelia Miss, tchr High School h 215 s 5th
- *Jackson Lillian, h 208 McRae
- *Jackson Louise, h 820 s 7th
- *Jackson Mabel B, h 411 McRae
- *Jackson Martha, h 314 Kellogg's al
- *Jackson Mary, dom h 706 Red Cross
- *Jackson Mary, laundress h 111 n 10th
- Jackson Matthew J, painter h 806 s 6th
- *Jackson Mattie, dom h 506 Taylor
- Jackson Maude Miss, h 209 Harnett
- *Jackson May B, tchr Peabody Public School
- *Jackson Nancy A, h 921 s 6th
- *Jackson Nelson, lab h 921 s 6th
- *Jackson Nettie, laundress h 609 s 7th
- *Jackson Oscar, porter h 207 Wooster
- *Jackson Penny, h 1304 Nun
- *Jackson Robert, lab h 718 n 8th
- *Jackson Robert, lab h 1314 Orange
- Jackson Rosa N Miss, h 1108 n 4th
- Jackson Ruth Miss, h 209 Harnett
- *Jackson Sarah, h 11 s 11th
- *Jackson Sarah, laundress h 413 Taylor
- *Jackson Stonewall, porter A C L h 908 n 2d
- Jackson Thomas B, foreman Co No 1 W F D h 613 Wooster
- *Jackson Walter, lab h 905 Gwynn
- *Jackson Walter, lab h 11 s 11th
- Jackson William, engrn bds 420 Red Cross
- Jackson Wyman A, clk U S Engineer office h 306 Meares

Branch's National Detective Agency

S. L. BRANCH, General Manager

CHARLOTTE, N. C.

FIRST NATIONAL BANK BUILDING,
 General Detective Business Transacted for Corporations and Individuals. Experts in the use of the new finger print system of identification now in use by Scotland Yard and Paris.

HIGHEST POLICE, DETECTIVE AND BUSINESS REFERENCES

WOODWARD & SON, Lumber

(See adv opp page 248 and 249)

WILMINGTON (1911-12) DIRECTORY

201

JACKSON & BELL CO, book and job printers book binders and blank book mfrs 127-129 Princess, Benjamin Bell pres, J W Jackson sec-treas—phone 93-J

JACOBI JOSEPH N (N Jacobi Hardware Co), h 317 Grace

JACOBI MARCUS W (N Jacobi Hardware Co), h 302 n 3d

JACOBI N HARDWARE CO (Marcus W and Joseph N Jacobi), wholesale hardware, paints, oils, varnishes, tinware, sash, doors and blinds and bldrs supplies, 10-12 s Front—phones 97 and 98

Jacobs B William, police h 17 Wooster

Jacobs Benjamin J, asst paymstr A C L h 809 Orange

Jacobs Charles D, clk A C L frt office h 20 n 7th

Jacobs Charlotte E Miss, h 117 Castle

Jacobs Evelyn Miss, h 17 Wooster

*Jacobs Flossie, h 1206 s 2d

Jacobs James T, boat capt h 117 Castle

Jacobs James T Jr, engnr h 117 Castle

Jacobs Joe N, bkkpr J Van B Metts and notary 112 Princess, h 809 Orange

*Jacobs John, porter h 912 s 2d

Jacobs Laura H Miss, h 20 n 7th

*Jacobs Lewis, butler h 214 Church

Jacobs Lila F Miss, h 20 n 7th

*Jacobs Mary, h 912 s 2d

Jacobs Mary B Miss, h 20 n 7th

*Jacobs Moses, lab h 1206 s 2d

*Jacobs Theodore, washer h 912 s 5th

Jacobs Thomas S, lab s Front cor Wright

*James Annie, h 720 Dawson

James C M, asst engnr A C L h Rocky Mount, N C

*James Carrie, laundress h 314 s 7th

*James Charlotte, h 803 s Front

*James David, porter Southside Drug Co (Inc), h 720 Dawson

*James Edward, lab h 1217 n 8th

*James Edward, lab h 920 Rankin

*James Eliza, dom h 314 n 5th

*James Ella, h 407 Dawson

*James Ella, cook h 322 Anderson

*James Elliott, lab h 517½ Wood

James George H, gen time kpr A C L h 413 Wooster

*James Harkless, lab h 207 s 14th

*James Henry, lab h 808 s 7th

James Isaac T, grocer n 4th cor Davis, h 206 s Harnett

**Good
Shoes
Cheap**

Agents for



SHOES

ALSO

**Other
Fine Lines
for Ladies
& Men**

AT

MERCER

&

EVANS

CO.

115 PRINCESS

STREET

Robert R. Bellamy Wholesale and Retail **Druggist**

WILMINGTON, N. C.

Phones 217 and 1833

"Astyptodyne" Healing Oil

Its Anodyne quality acts as a Local Anesthetic and almost immediately relieves nervous and muscular pains. Rheumatism, Neuralgia, Sciatica, Tooth-ache.

**We Can
Furnish
Your
Home
Complete**

**W.
M
U
N
R
O
E
&
CO.**

**Crescent
Stoves and
Ranges.**

**Red Cross
Mattress.**

**Artistic
Furniture.**

15 S. Front

Phone 115.

202

WILMINGTON (1911-12) DIRECTORY

James J Haughton, chf clk Walker Taylor h 1811 Market
 James J Marion, salesman h Market cor 18th
 *James John, shoemkr 421 Red Cross h 612 n 8th
 James John D, dry goods 613 Castle h 704 s 6th
 *James Mary, laundress h 1214½ Princess
 James Mary C Miss, propr Review Job Office h 224 n 3d
 *James Oliver, proter h 808 s 7th
 *James Richmond, lab h 801 Wood
 James Robert C, clk A Sprunt & Son h 408 n 2d
 *James Samuel, lab h 118 s 12th
 James Sarah S wid Jno C, h 408 n 2d
 James Theodore S, clk Navassa Guano Co h 1807 Market
 *James Thomas, lab h 807 Anderson
 *James Thomas, lab h 803 s Front
 *James Thomas, porter h 1213 n 8th
 *James Thomas Jr, lab h 803 s Front
 James Thomas C, commercial agt Norfolk & Western Ry Co h 1811
 Market
 *James Thomas L, porter h 803 s Front
 *James Virtue, h 825 McRae
 *James William, lab h 1006 Love's al
 *James William, lab h 610 Nun
 *James William H contr h 720 Dawson
 *James William H Jr, appr h 720 Dawson
 James William G, real est h Market cor 18th
 Jamieson David W, lab h 1018 s 6th
 Jamrich Bertha Miss h 117 n 3d
 Jarman Edward clk h 810 Wooster's al
 Jarman J Frank (J & Mintz), h 107 n 6th
 Jarman Robert H, engnr h 604 n 5th
 Jarman & Mintz (J Frank Jarman, Moody B Mintz), druggists 107
 Princess
 Jarrell Charles W, lab h 903 Grace
 Jarrell Maggie Miss, h 416 Bladen
 *Jarrett Georgianna, h 714 n 8th
 Jarrott Joseph M, clk h 709 s 2d
 Jarrow Lizzie E Miss, h Scotts Hill
 *Jarvis Frances V, h 17 s 16th
 Jarvis James H Jr, asst ticket agt Union Station h 322 n 3d
 Jarvis Lester B, barber h 102 Orange
 *Jarvis Maggie, laundress h 617 s 8th
 *Jaynes James, lab h 918 n 8th

Cornice, Skylights, and all designs of Sheet Metal work.

Smith Roofing Co.

Phone 952

Clayton Giles & Son, GENERAL INSURANCE

16 Princess Street

WILMINGTON (1911-12) DIRECTORY

203

*Jeeter Arthur, lab h 914 n 5th
Jefferson Standard Life Ins Co, 401 Southern Bldg, R H Gwaltney
mgr
Jelks J W, U S A bds Gilbert House
*Jenkins Ada, h 113 Wooster
*Jenkins Almata, h 711 Ann
*Jenkins Andrew, lab h 806 n 8th
*Jenkins Anthony, lab h 319 Anderson
*Jenkins Bessie, h 511 s 7th
Jenkins Bessie M Mrs, h 708 Brunswick
Jenkins David J, salesman h 821 Gwynn
*Jenkins Della J, h 711 Ann
Jenkins Dennis, mill hand h 73 Delgado
*Jenkins Eliza, h 819 s 2d
*Jenkins Elmira, laundress h 806 n 8th
Jenkins Frederika Miss, tchr High School h 221 Market
*Jenkins Harriet, h 817½ s 4th
Jenkins Henrietta wid W T, h 705 s Front
Jenkins James D, city salesman Natl Biscuit Co h 9th cor Walnut
*Jenkins James M, lab h 711 Ann
Jenkins Jesse, mill hand h 64 Delgado
Jenkins Joseph V, clk Robert R Bellamy h 211 s 5th
*Jenkins Lulu, cook h 710 Bladen
*Jenkins Maggie L, nurse 305 Castle
*Jenkins Mary L, laundress h 808 McDonald al
*Jenkins Nathan, lab h 819 s 2d
*Jenkins Robert, lab h 203 s 10th
*Jenkins William, lab h 1206 n 7th
*Jenkins William, lab h 805 Wood
Jenkins William H, weaver h 10 Cotton Mill al
*Jenkins Wheeler, lab h 821 s 2d
*Jennings Benjamin, lab h 1006 n 2d
Jennings Emma K Mrs, mgr Eastern Viavi Co h 202 Princess Bldg
*Jennings Frederick, lab h 1008 n 2d
*Jennings George, lab h 122 Magnolia av
*Jennings George, lab h 207 s 12th
*Jennings William, porter h 122 Magnolia av
*Jervay Alonzo, printer Jervay Printery h 1113 Dawson
*Jervay Printery, 323 s 7th, R S Jervay propr
*Jervay Robert S, propr Jervay Printery h 113 Dawson
Jerome Frank, baggage mstr rms Purcell House
Jevens Mary A wid C E, h 1518 Market

THE BEST PEOPLE BUY THE
BEST GROCERIES
From the BEST GROCERY STORE

Wilmington Grocery Co.
Telephones No. 13 and No. 14
No. 125-127 Market Street

ABOUT REAL ESTATE SEE

Foster

112 Princess

Phone 1220

M. W. DIVINE & CO.

Wire Screens and Doors

Paints, Oils, Glass, Sash and Doors
23 MARKET STREET

PAROID ROOFING

204

WILMINGTON (1911-12) DIRECTORY

FIRE INSURANCE

AGENT

HERBERT F. WILDER

207 PRINCESS STREET

Real Estate

PHONE . . . 631

- Jevens Sherry, mehst 303 s 7th
- Jewell Herndon W, plumber h 416 Church
- *Jewell Kelly W, carp h 416 Church. .
- Jewell W Leon, clk h 416 Church
- *Jewett Amelia, laundress h 1011 Hutaff al
- *Jewett Benjamin, lab h 406 s 8th
- *Jewett Ella, laundress h 806 McDonald al
- *Jewett Jessie, laundress h 603 Harnett
- Jewett Stephen (Carpenter & J), and bkkpr J Allen Taylor and notary 230 n Water h 405 n 3d
- John's Building, 125 Market
- Johnson A R, brakeman A C L h 412 n Front
- *Johnson Addie, do mh 604 McRae
- Johnson Adrian C, clk A C L h 517 n 3d
- *Johnson Albert, driver J S M Eachern Sons, h 12th bet Market and Princess
- *Johnson Aleander (J & Green), h 516 s 6th
- *Johnson Alexander, lab h 707½ n 3d
- *Johnson Alexander, lab h 1319 n 5th
- Johnson Ann M wid John, h 919 n 6th
- Johnson Anna C wid W A, h 514 Dock
- *Johnson Annie E, h 601 n 4th
- *Johnson Arthur M, lab h 906 Dickinson
- *Johnson Ayres, lab h 9 Kidder av
- *Johnson Basil, lab h 808 Wooster
- *Johnson Benjamin, lab h 906 Dickinson
- *Johnson Benjamin, lab h 416 Harnett
- *Johnson Blake S, lab h 906 Dickinson
- *Johnson Calista, laundress h 1207 McRae al
- Johnson Carl E, supt h 211 Grace
- *Johnson Carrie, dom h 720 n 8th
- Johnson Charles, h 1126 s Front
- *Johnson Charles, lab h 1118 n 5th
- *Johnson Charles, porter h 712 Dickinson
- Johnson Charles F, brakeman A C L h 521 s Front
- Johnson Charles T, mill hand h 820 s Front
- *Johnson Chris, mehst h 1402 n 7th
- *Johnson Claiborne, lab h 915 Wooster
- Johnson Clara Miss, h 25 Delgado
- Johnson Claudia H Miss, h 317 Red Cross
- *Johnson Daniel, driver h 1020 n 7th
- Johnson Edna Miss, h 10 n 9th

Wilmington Stamp Works

PRINTERS

Manufacturers of Rubber Stamps, Corporation Seals, Stock Certificates, Steel Die, Stamping, Engraved Cards and Wedding Invitations

15-17 Princess

Brunswick Wood & Coal Company

Telephone 645

214 SOUTH FRONT STREET,

LUMBER A SPECIALTY—CONTRACTORS AND BUILDERS

SASH, DOORS, BLINDS AND ALL KINDS OF SHOP WORK

WILMINGTON, N. C.

WILMINGTON (1911-12) DIRECTORY

205

- *Johnson Edward, lab h 1006 Chestnut
 *Johnson Edward, lab h 125 s 11th
 Johnson Edward B, clk h 119 n 10th
 *Johnson Edward B, lab h 906 Dickinson
 Johnson Edward S, foreman A C L h 806 n 5th
 *Johnson Ellen, h 821 Fanning
 Johnson Fannie wid John, h 1108 s 2d
 *Johnson Florence, dom 219 Red Cross
 *Johnson Flossie, h 505 Dickinson
 *Johnson Frederick, porter h 620 Bladen
 *Johnson George, lab h 819 Miller
 *Johnson George, lab h 1313 n 5th
 *Johnson George, lab h 514 n 6th
 Johnson George T (Globe Baking Co), h 409 Red Cross
 Johnson George L, music tchr 212 s 3d
 *Johnson Grace, cook h 13 Price's al
 Johnson H H, carp bds 119 Orange
 *Johnson Hannah, h 707½ n 3d
 *Johnson Harriet, h 3 Collier's al
 *Johnson Harriet, cook 202 s 3d
 *Johnson Hattie, h rear 419 Church
 *Johnson Hattie, h 716 Solomon's al
 Johnson Harry L, switchman A C L h 505 Hanover
 *Johnson Henry, foreman Diamond Steamboat & Wrecking Co h
 707 McRae
 *Johnson Henry, lab h 1005 n 7th
 Johnson Henry P, salesman Farley & Co h 518 s 5th
 *Johnson Hester, laundress h 1006 Chestnut
 Johnson J Lester, section foreman h 215 Brunswick
 Johnson J W, tailor bds 623 s 2d
 *Johnson Jacob, barber Market al nr s Front, h 416 McRae
 Johnson Jasper, watchman h 518 Brunswick
 *Johnson James, lab h 714 Campbell
 Johnson James, mgr Peoples Market 517 McRae
 *Johnson James H, sexton h 509 Anderson
 *Johnson James S, lab h 1207 McRae al
 *Johnson James S, grocer 507 McRae h 505 Dickinson
 *Johnson Jessie, laundress h 909 n 6th
 *Johnson Jesse, lab h 814 Harnett
 *Johnson John, lab h 716 Harnett
 *Johnson John, lab h 25 Surry
 Johnson John E, carp h 1121 s 9th

Wilmington
Iron Works, Inc.

Foundry, Machine Shops
 AND BOILER WORKS
 LOCOMOTIVE AND STEAMBOAT REPAIRS
 Railroad and Wharf Facilities
 Office and Works: Foot Orange Street

**Wilmington's Great
 Furniture Store**

126-128 PRINCESS STREET

Leads in Everything

Comparison Invited

Your Patronage Solicited

THE WILMINGTON FURNITURE CO.

Queen City Cycle Co. Victor Grapho- phones and Records

209 MARKET STREET.

206

WILMINGTON (1911-12) DIRECTORY

Solves
Time and
Worry
"COOK WITH GAS"
Saves
Servant
Problem

Johnson John J, hostler bds 714 n 4th
*Johnson Joseph, lab h 406 Bladen
*Johnson Joseph, lab h 920 Love's al
*Johnson Joseph, porter Am Natl Bank h 1013 Princess
*Johnson Joseph H, lab h 10 Kidder av
*Johnson Julia, h 709 Wood's al
Johnson Kate wid William, h 1126 s Front
Johnson Kate E Miss, tchr Hemenway Public School h 602 Walnut
*Johnson Laura, laundress h 1006 Chestnut
*Johnson Laura, laundress h 415 Wilson av
*Johnson Lavinia, laundress h 919 n 9th
*Johnson Lawrence, lab h 9 Kidder av
*Johnson Louisa, h 715 Wood's al
Johnson Lillie Mrs, boarding 120 Doek
*Johnson Lizzie, h 907 Dawson
*Johnson Lucy, h 808 s 10th
*Johnson Luke, butler h 719 Red Cross
*Johnson Lula, h 821 Fanning
*Johnson Lula, h 108 Mask's al
*Johnson Lula, h 808 Wooster
*Johnson Luther, lab h 909 Murphy al
Johnson Mack, clk Samuel Seigler h 1005 n 4th
*Johnson Maek, lab h 810 n 7th
Johnson Maggie Miss, h 602 Walnut
*Johnson Major, driver R A Montgomery h 406 n 7th
*Johnson Malcolm, porter Crescent Cigar Co h 1007 Orange
Johnson Margaret A wid C K, h 1005 n 4th
Johnson Mark E, meat ctr h 609 s 6th
Johnson Mary Miss, rms 217 Red Cross
*Johnson Mary, h 912 n 8th
*Johnson Mary, dom h 810 Church st al
*Johnson Mary, dom h 601 Nixon
Johnson Mary wid E F, h 10 n 9th
*Johnson Mary A, dom h 1119 Charlotte
*Johnson Mary D, h 1315 James
*Johnson Mary L, h 25 Surry
Johnson Mary S Miss, h 602 Walnut
*Johnson Naomi, h 601 n 4th
*Johnson Oliver, porter h 807 n 6th
Johnson Orin C, dyer h 25 Delgado
Johnson Orin C Jr, clk A C L h 25 Delgado
*Johnson Oscar, lab h 717 Nixon

J. F. LEITNER, Architect.

Public Buildings.

27-28-29 GARRELL BUILDING
WILMINGTON, N. C.

Atlantic Paint and Varnish Works, Inc.

MANUFACTURERS OF
GUARANTEED PURE PAINTS, LEADS, COLORS,
ENAMELS, STAINS, VARNISHES, ETC.

104 NORTH WATER STREET
PHONE 343

WILMINGTON (1911-12) DIRECTORY

207

- *Johnson Owen, lab h 905 n 9th
- Johnson Pearley, mill hand h 50 Delgado
- *Johnson Penny, h East Wilmington
- *Johnson Primus, cook h 613 s 7th
- *Johnson Rabb, lab h 919 n 9th
- *Johnson Rachel, laundress h 1121 n 6th
- Johnson Rachel Mrs, h 424 s 4th
- *Johnson Raymond, lab h 911 Millis al
- Johnson Rebecca L Miss, tchr h 514 Dock
- Johnson Rena L Miss, h 514 Dock
- Johnson Robert L, carp h 1117 s 8th
- Johnson Robert M, bricklyr h 813 s 6th
- *Johnson Rosa, h 107 St James av
- Johnson Rosa Miss, h 1005 n 4th
- *Johnson Rose, h 709 s 7th
- *Johnson Russell, lab h 408 Bladen
- Johnson S E Mrs, h 903 Princess
- *Johnson Samuel, lab h 619 Ann
- *Johnson Samuel, lab h 920 Love's al
- *Johnson Samuel, lab h 912 n 8th
- *Johnson Samuel H, barber h 516 Anderson
- Johnson Sandy, h 602 Walnut
- *Johnson Sarah, dom h 713 Harnett
- Johnson Sarah Miss, dressmkr 112 Walnut
- *Johnson Susan, h 13 Price's al
- *Johnson Sylvia, dom h 1016 Princess
- Johnson Thomas H, h 702 Dock
- *Johnson Thompson L, helper h rear 1011 Fanning
- Johnson Trixie, h 1012 Chestnut
- Johnson Vernie Miss, h 1410 Market
- *Johnson Walker, lab h 716 Harnett
- Johnson Walter D, carp h 812 s 6th
- *Johnson Walter T, waiter Elks Temple h 804 Chestnut
- Johnson Warren S, teller Murchison Natl Bank h 8 s 8th
- *Johnson Wililam, lab h 715 Harnett
- *Johnson William, lab h 1311 James
- *Johnson William, lab h 406 n 7th
- *Johnson William, lab h 911 Schutt's al
- *Johnson William, lab h 1207 West av
- *Johnson William, lab h 904 Wright
- Johnson William M, plstr 609 s 6th
- *Johnson William M, lab City Water Works h 817 Qucen

Slate and Tin Roofing and Repairing.
Wilmington Slate and Metal Roofing Co.
18 SOUTH SECOND STREET

Phone 1400

105 North Second Street

Eureka Dye Works

C. D. MYERS, Manager

French Dry and Steam Cleaning, Altering and Repairing.

The Life Insurance Co. of Virginia

Organized 1871

Is a regularly organized Life Insurance Company, operating under a special charter from the State of Virginia.

HOME OFFICE, - - - RICHMOND, VA.

B. T. HOPKINS, Superintendent, Rooms 17, 18, 19, Garrell Building, Wilmington, N. C.

208

WILMINGTON (1911-12) DIRECTORY

Burrett H. Stephens, Architect and Engineer.

PHONE 424

38-39-40 GARRELL BUILDING

- *Johnson William T, lab h 202 Walnut
- *Johnson & Green (Alex Johnson, Hector Green), grocers 725 s 12th
- Johnston Alexander J, clk A C L h 402 n Front
- Johnston Bernice Miss, h 1412 Market
- Johnston Frank M, bkkpr A C L h 116 Walnut
- Johnston Jennie A Miss, h 402 n Front
- Johnston Joseph G, grocer 1410 Market h 1412 Market
- Johnston Leon M, clk A C L h 1810 Princess
- Johnston Lula E Miss, h 402 n Front
- Johnston Robert L, steno A C L bds 419 Walnut
- Johnston William H, watchmkr A O Schuster h 407 Chestnut
- Johnstone Nell W, bkkpr William E Worth h 120 Red Cross
- Johnstone Sallie E wid E W, h 120 Red Cross
- Jolly Francis M, traffic agt A C L h 53 Carolina Apts
- Jollye Ferney, ship clk h 217 s 8th
- Jones Abbie V Miss, grocer 1001 n 7th
- *Jones Abram, h 1008 n 5th
- *Jones Abram, porter h 808 s 2d
- Jones Adelaide Miss, nurse 719 Chestnut
- JONES ALEXANDER H, loans, magistrate and notary 217 s 2d**
- *Jones Alvah, fireman h 608 Wright
- *Jones Amy, dom h 1008 Love's al
- Jones Andrew J, h 807 s Front
- Jones Anna E wid Benj, h 604 n 5th
- Jones Annie Miss, h 301 Hanover
- Jones Annie Miss, h 1 Kidder av
- *Jones Annie, laundress h 306 Dickinson
- Jones Annie wid Oscar, h 513 s 10th
- *Jones Annie K, h 1307 Brown
- Jones Annie R Miss, h 107 s 8th
- Jones Annie S Miss, h 305 Harnett
- Jones Avender L, electn h 113 Wright
- Jones August, foreman h 120 n 7th
- *Jones Benjamin, boarding 5 s 2d
- *Jones Benjamin, musician h 616 Church
- Jones Benjamin C, motorman h 707 s 4th
- Jones Benjamin M, rate clk A C L frt office h 624 n 4th
- Jones Buchanan L, huckster h 513 s 9th
- *Jones Calvin, drayman 412 Hanes al
- *Jones Caroline, laundress h 906 Schutt's al
- *Jones Carrie, dom h 14 n 11th
- *Jones Catharine A, laundress h 112 s 12th

Branch's National Detective Agency

S. L. BRANCH, General Manager

FIRST NATIONAL BANK BUILDING,

CHARLOTTE, N. C.

General Detective Business Transacted for Corporations and Individuals. Experts in the use of the new finger print system of identification now in use by Scotland Yard and Paris.

HIGHEST POLICE, DETECTIVE AND BUSINESS REFERENCES

- Jones Cecil M Miss, h 719 Dock
- Jones Charles F, colr h 107 s 8th
- Jones Charles G, police h 511 Bladen
- Jones Charles H, grocer Wrightsville av, Carolina pl, h 812 Grace
- Jones Charles McD, inspr h 807 n 5th
- *Jones Cora, dom h 3d bet Princess & Chestnut
- *Jones David, h 1012 Dawson
- Jones David C, clk h 712 n 3d
- *Jones Dock, lab h 1318 Ann
- Jones Dora Miss, h 807 s Front
- *Jones Edward, lab h East Wilmington
- *Jones Edward, lab h 819 n 9th
- *Jones Elijah, lab h 1017 Dock
- *Jones Eliza, h 314 s 8th
- *Jones Eliza, h 907 s 8th
- *Jones Elizabeth, h 210 McRae
- Jones Elizabeth wid Frank, h 108 Meares
- *Jones Ellen, eating house 422 Nutt
- *Jones Esther, h 803 Wright
- Jones Eva C Mrs, h 703 s 5th
- Jones F H, brakeman A C L h 314 n 2d
- *Jones Fannie, cook h rear 508 Dickinson
- Jones Floyd B, steno A C L h 311 n 2d
- *Jones Frank, lab h 1016 Miller
- *Jones Frank, lab h 1201 Princess
- Jones Gaston A, salesman Peoples Supply Co h 107 s 8th
- Jones George, electn Grand Theatre h 206 n 2d
- Jones George O, canvasser h 309 Castle
- Jones George F, store kpr h 410 Brunswick
- Jones Gurney A, foreman h Perry av Carolina pl
- *Jones Hannah, dom h 616 Church
- *Jones Harriet, h 513 Anderson
- *Jones Hattie, h 311 Wilson av
- *Jones Hattie, cook h 1202 Charlotte
- *Jones Hattie, laundress h 1111 n 7th
- *Jones Henrietta, laundress h 1114 Brown
- Jones Henry F, clk A C L h 225 Market
- *Jones Henry L, shoemkr 10½ s 2d h 1001 s 11th
- *Jones Hillary, carp h 21 s 16th
- Jones Hobson J, clk A C L h 719 Dock
- Jones Horace L, clk A C L h 225 Market
- *Jones Ida, h 911 s 6th

TRY OUR
Cash
System
IT WILL
SAVE YOU
MONEY

Agents for



SHOES
ALSO
Other
Fine
Lines

ON YOUR
FOOTWEAR
PURCHASES

MERCER
&
EVANS
CO.

115 Princess
Street

Phone 661

Robert R. Bellamy

WILMINGTON, N. C.

Wholesale
and
Retail

Druggist

Phones 217 and 1833

"Astyptodyne" Healing Oil

Is a Natural Antiseptic. Cures Burns, Ulcers, Sores, Cuts, Colds, Influenza, Sore Throat, relieves Asthma and Hay Fever.

**We Can
Furnish
Your
Home
Complete**

**W.
M
U
N
R
O
E
&
CO.**

**Crescent
Stoves and
Ranges.
Red Cross
Mattress.
Artistic
Furniture.
15 S. Front
Phone 115.**

210 WILMINGTON (1911-12) DIRECTORY

- Jones Imo wid George, h 410 Brunswick
- Jones Ira, dyer bds 9 Cotton Mill al
- *Jones Isaac, lab h 815 s 4th
- Jones Isaac Rev, pastor Primitive Baptist Church h Maple Hill, N C
- Jones J Franklin, clk h 1001 n 7th
- Jones J R, brakeman A C L bds Southern Hotel
- *Jones J Stephen, lab h 224 s 12th
- Jones Jephtha V Miss, h 910 Princess
- Jones Jephtha V wid Julian, h 910 Princess
- *Jones James, h 705 Hanover
- *Jones James, watchman L H Skinner Church cor Surry
- Jones James C, condr A C L h 613 Chestnut
- Jones James W, clk h 515 Market
- *Jones Jane, sewing h 818 n 7th
- Jones Janie E Miss, h 107 s 8th
- *Jones John, lab h 506 Brunswick
- *Jones John, lab h 414 Dawson
- *Jones John, lab h 1320 Market
- *Jones John, lab h 920 n 5th
- *Jones John H, blksmith h 610 s 8th
- *Jones John J, blksmith h 610 s 8th
- *Jones John M, eating house 1120 n 4th h 1105 James
- *Jones John M, lab h 422 Nutt
- Jones John P, contr h 719 Dock
- *Jones Joseph, porter h 516 Church
- Jones Julius E, foreman h 23 Delgado
- Jones Lee, electn The Airdome bds Gilbert House
- *Jones Lena, dom h 705 Hanover
- *Jones Lena, laundress h 504 Anderson
- *Jones Lewis, lab h 1006 Love's al
- Jones Lillian Miss, h 108 Meares
- Jones Lillie Miss, h 807 s Front
- Jones Lillie Miss, dom 318 n 5th
- *Jones Lizzie, dom h 112 s 12th
- *Jones Luberta, dom h 1008 Love's al
- *Jones Lucinda, nurse h rear 508 Dickinson
- *Jones Luther M, helper h 610 s 8th
- Jones Mamie R Miss, h 411 Campbell
- Jones Margaret A wid H B, h 910 Princess
- *Jones Maria, cook h 512 Anderson
- Jones Mark A, police h 707 s 4th
- Jones Marlyn E, v-pres So Business College h Winston-Salem, N C

TALK IT OVER WITH "SMITH"

HEATING AND VENTILATING.

Smith Roofing Company

PHONE 952

Clayton Giles & Son, GENERAL INSURANCE

16 Princess Street

WILMINGTON (1911-12) DIRECTORY

211

Jones Martha Miss, h 910 Princess
*Jones Mary, h 616 Church
*Jones Mary, cook h 1221 Red Cross
*Jones Mary A, h 518 n 6th
*Jones Mary E, h 422 Nutt
Jones Mary E wid James, h 108 Meares
*Jones Minnie, laundress h 819 n 9th
*Jones Moses, janitor High School h 610 s 8th
*Jones Nancy, cook h rear 508 Dickinson
Jones Nannie, h 1208 Chestnut
*Jones Nathaniel, lab h 213 s 7th
Jones Nelle B Miss, h 570 s 5th
*Jones Nellie, dom h 415 Anderson
*Jones Nixon, lab h 1104 Charlotte
Jones Noah R, lab h 909 s 5th
*Jones Pallas, h 616 Church
Jones Pearl Miss, h 312 Nun
*Jones Rebecca, dom h 923 n 8th
*Jones Richard, mehst h 818 n 7th
JONES RICHARD J, sec-treas Oakdale Cemetery Co and treas Tide
Water Power Co h 101 n 7th
Jones Robert, butcher h 517 s 3d
*Jones Robert, lab h 815 Hanby al
Jones Robert K, lab h 24 Oak av
*Jones Robert L, lab h 919 n 9th
*Jones Romeo, driver h 1012 Dawson
Jones Rosa C Miss, h 707 s 4th
Jones Rose B Mrs, h 315 s 3d
*Jones Sarah, h 616 Church
*Jones Sarah, h 819 n 9th
Jones Sarah wid Benj, h 1001 n 7th
*Jones Sarah, dom h rear 508 Dickinson
*Jones Sarah A, cook h 306 Dickinson
Jones Solomon J, butcher 817 n 4th h 712 n 3d
*Jones Stillie, eating house 513 Campbell h 505 Campbell
*Jones Thomas, h 916 s 9th
Jones Thomas M, fireman W F D h 707 s 4th
*Jones Tina, laundress h 815 Hanby al
*Jones Tobias, lab h 9 Price's al
Jones Virginia Miss, h 108 Meares
Jones W G, condr bds 405 Princess
Jones Walter, tinner Prease Bros Co h 513 Wooster

THE PROFESSIONAL TAILOR.

LEGER MEYER

SECOND FLOOR PRINCESS BUILDING.

FOR ANY ARTICLE IN THE MERCHANT TAILORING LINE SEE

ABOUT REAL ESTATE SEE

Foster

112 Princess

Phone 1220

FIRE INSURANCE

AGENT

HERBERT F. WILDER

207 PRINCESS STREET

Real Estate

PHONE . 631

- Jones Warren L, condr A C L h 114 Grace
- Jones Weldon C, lab h 910 Princess
- *Jones William, driver h 314 Wilson av
- *Jones William, lab h Castle Hayne rd
- *Jones William, lab h 612 Dawson
- *Jones William, lab h 909½ n 5th
- *Jones William, lab h 916 Orange
- *Jones William, lab h 314 s 8th
- Jones William A, clk A C L h 410 Brunswick
- Jones William B, condr h 713 s 8th
- Jones William F, claim clk A C L frt office h 624 n 4th
- Jones William H, roadmstr A C L h 305 Harnett
- Jones William M, appr h 808 n 3d
- Jordan Annie Mrs, h 120 n 8th
- *Jordan Blanche, nurse h 1010 Walnut
- *Jordan Eliza, h 717 s 9th
- Jordan Evelina wid John A, h 611 s Front
- Jordan Henry, lab h 106 Meares
- Jordan Herbert H, mehst h 415 Castle
- Jordan J Whitfield, sash mkr h 408 Meares
- Jordan James, steam ftr h 1000 s Front
- Jordan James A, ins agt h 120 n 8th
- Jordan James E, clk h 8 s 17th
- Jordan Joseph S, wood 1013 s Front
- Jordan Julia H Miss, h 514 Wooster
- Jordan Lawrence G, clk P O h 120 n 8th
- *Jordan Leslie, fireman h 615 n 6th
- Jordan Luther T, lab h 1012 s 2d
- Jordan Maggie E Miss, h 120 n 8th
- *Jordan Mason, lab h 1210 Princess
- Jordan Paul R, sub carrier P O h 120 n 8th
- *Jordan Priscilla, dom h 1113 n 6th
- *Jordan Rachel, h 816 s 7th
- Jordan Samuel, h 106 Meares
- Jordan Sarah J wid Zachariah, h 407 Queen
- *Jordan Sherman, lab Standard Oil Co
- *Jordan Thomas, lab h 1106 s 6th
- *Jordan William H, fireman h 923 s 8th
- Jordan William J, stevedore Clyde Steamship Co h 106 Meares
- Josenhans Carl J, junior engrnr U S Engineer Office h 619 Orange
- Joseph Charles J, tax agt A C L h 215 n 3d
- *Joseph Mary, laundress h 708 Campbell

Wilmington Stamp Works

PRINTERS

Manufacturers of Rubber Stamps, Corporation Seals,
Stock Certificates, Steel Die, Stamping, Engraved
Cards and Wedding Invitations

15-17 Princess

G. F. SEITTER, the Tailor, 102 N. Second,

MAKES CLOTHES FOR LADIES AND GENTLEMEN.
SUITS MADE TO MEASURE. ALTERING, CLEANING AND PRESSING.
SATISFACTION GUARANTEED

WILMINGTON (1911-12) DIRECTORY

213

*Joseph Richard, lab h 708 Campbell
Josephson Rosa wid S, h 401 Dock
Josey Jacob, express msgr bds 308 n Front
Joubert Paul A, wire chf So Bell Tell & Tel Co h 302 s 2d
Joyland Theatre, 129 Market
*Joy James, porter h 1107 Red Cross
*Joy Rachel, dom h 1117 n 6th
*Joy Rosa, dom h 1117 n 6th
Joyner Austin F, opr Postal Telegraph Cable Co h 304 n 2d
*Joyner Frank, lab h 826 Fanning
*Joyner John B, mehst rms 504 n Front
Joyner Joseph W, engnr h 621 Swann
Joyner Lizzie Miss, h 621 Swann
*Joyner Lucy B, h 1138 s Front
*Joyner Mattie, dom h 907 n 6th
*Joyner Minerva L, h 306 Wright
*Joyner Rosa, h 1138 s Front
Joyner Thaddeus, carp h 621 Swann
*Joyner Wash, lab h 1209 n 6th
*Judd Alonzo, lab h 308 Marsteller
*Judd Owen, chauffeur h 306 Wright
*Judge Amanda, laundress h 710 Harnett
*Judge John, lab h 710 Harnett
*Judge Martha, cook h 803 Wood
*Judge Matthew, porter h 508 Anderson
Judge Sarah Mrs, h 113 s Front
*Judge William, lab h 710 Harnett
*Judge William Jr, lab h 710 Harnett
Junction Restaurant, 105½ Princess, E A Herbst propr
Junior Order United American Mechanics Hall, 125 Market
Jurgensen Christian A, salesman Pepsi-Cola Bottling Co h 113 s 5th
Justice Carrie Miss, dressmkr 501 s 3d
Justice Daniel V, fish h 108 Wooster
Justice James C, ainter h 716 n 5th
Justice Lee A, car inspr A C L h 609 Castle
Justice Leo, student h 104 Delgado
Justice Sallie M Miss, h 518 s 2d
Justice T Nixon, lab h 801 s Front

REVILLE & CAMACHE, Contractors & Builders
REPAIR WORK GIVEN SPECIAL ATTENTION
SATISFACTION GUARANTEED
No. 12 NORTH SECOND STREET

**Southern
Map Company**

WILMINGTON, N. C.



MAPS, PLANS, TRACINGS AND
EVERY STYLE OF

BLUE PRINTS

PHONE 813

SOUTHERN BUILDING



K

Electric
Lights

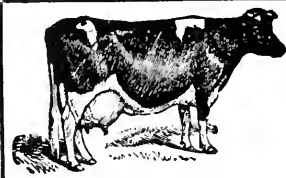

The Pure Food Market

Fresh Meats, Vegetables and Fruits.

Northeast Corner Second and Market Streets.

D. M. DAVIS, Proprietor, Phone 1493

Electric
Irons

Kalille Diabe, clothing 25 Market
Kamer William, watchmkr F A Bissinger bds Southern Hotel
Kaminsky Annie S Miss, h 22 s 2d
Kaminsky Morris, dry goods 120 Market h 22 s 2d
Kaminsky Morris Mrs, dry goods 22 s 2d
Kaminsky Rebecca L Miss, h 22 s 2d
Kaminsky William J, clk S & B Solomon h 22 s 2d
Kane Thomas, supt Pocomoke Guano Co h 21 s 9th
Kanawha Chemical Fire Engine Mfg Co (The), 7 Masonic Temple
M C Hammond gen agt
Kanawha Dispatch Routes, 7 Murehison Natl Bank Bldg, W P Em-
merson agt
Karas Philip G, waiter h 208 n Front
Karis James G, clk Northern Fruit Co h 110 Dock
Karonchi Sarandi, confr 105 s Front
Kasehagen Felix J, engr h 411 Chestnut
Kasyakites Arthur, confr 825 n 4th
Katergarin George D, cook New York Restaurant rms 102 n 2d
*Kay Missouri J W, h 907 Wright
Keathley Mark E, carp h 216 Brunswick
Keathley Mary E wid E H, h 321 s 4th
*Keedy Bishop, lab h 1112 n 6th
Keel Addie wid J W, h 1025 s 3d
*Keel Benjamin, lab h 828 Anderson
Keel Elbert T, mariner h 1025 s 3d
Keels Albert A, tel opr A C L h 214 Campbell
Keels Kate A wid W T, h 214 Campbell
**KEEN C H & CO (Chas H Keen), Edison and Columbia Phono-
graphs and records, strings and sheet music 205 Princess**
Keen Charles H (C H Keen & Co), h 808 Dock
Keen Charles J, clk A C L h 810 Princess
Keen Fannie T Miss, h 822 McCumber's al

Electric
Motors

Tide Water
Power
Company

J. F. LEITNER, Architect.

Public Buildings.

27-28-29 GARRELL BUILDING
WILMINGTON, N. C.

Atlantic Paint and Varnish Works, Inc.

MANUFACTURERS OF
GUARANTEED PURE PAINTS, LEADS, COLORS,
ENAMELS, STAINS, VARNISHES, ETC.

104 NORTH WATER STREET
PHONE 343

WILMINGTON (1911-12) DIRECTORY

215

Keen George T, pipe ftr h 117 s 9th
Keen Harry W, clk A C L h 813 Ann
Keen Jennie A Miss, h 808 Dock
Keen John T, clk h 715 Grace
Keen Louis H, weigher Champion Compress Warehouse Co h 715
Graec

Keen William G T, pipeftr h 822 McCumber's al
Keene Nannie Miss, waitress The Colonial Inn
Keene Nora Miss, waitress The Colonial Inn
Keenan Callie Miss, h 1115 Market
Keenan Thomas J, farmer Market st rd h East Wilmington
Keith Adeline R Miss, h 214 n 4th

*Keith Alice, h 1106 Dawson
*Keith Andrew, lab h 1207 n 6th
*Keith Andrew, lab h 1209 Charlotte
Keith B F Co (Benjamin F Keith), fertilizer 2d flr 16 Princess
Keith Benjamin F (B F K Co), and colr U S Customs h 214 n 4th

*Keith Cordelia, cook h 617 Queen
*Keith Josephine, cook h 1209 Charlotte
*Keith Laura, laundress h 1209 Charlotte

Keith Lila M Miss, h 214 n 4th

*Keith Lillie M, h 1008 Moore

*Keith Lizzie, dom h 1206 n 7th

*Keith Robert, lab h 517 Wood

*Kelley Bessie, h 516 s 12th

*Kelley Calvin, drayman h 218 Wooster

*Kelly Charles, porter h 918 s 8th

*Kelley Ellen, laundress h 914 n 5th

*Kelley Henry, lab h 308 s 8th

*Kelley Horace, driver h 501 s 7th

*Kelley James, porter h 909 s 6th

Kelley James D, weigher Champion Compress & Warehouse Co h
320 n 5th

*Kelley John, lab h 1210 s 7th

*Kelley Joseph, lab h 218 Wooster

*Kelley Josephine, dom h 914 n 5th

*Kelley William, carp h 516 s 12th

Kelley Mamie wid C M, h 815 Dock

*Kelley Mary, cook h 1017 n 2d

Kelley Raymond C, colr Herbert F Wilder h 815 Dock

*Kelley Rebecca, h 1019 n 2d

USE NESTLE'S LIVER PILLS
OLD PLANTATION REMEDY COUGH SYRUP

LINIMENT
CROUP KURA

J. Van B. Metts, General **INSURANCE** Agent

See adv. under name
for list of companies

Office: 112 PRINCESS STREET. Phone 162; Residence, 700

The Life Insurance Co. of Virginia

The OLDEST Southern Life Insurance Company: The LARGEST and STRONGEST Southern Life Insurance Company: The PIONEER Southern Industrial Life Insurance Company.

B. T. HOPKINS, Superintendent,
Rooms 17, 18, 19 Garrell Bldg., Wilmington, N. C.

216

WILMINGTON (1911-12) DIRECTORY

Burrett H. Stephens,
Architect
and Engineer.

PHONE 424

38-39-40 GARRELL BUILDING

- *Kelley Salina, dom h 906 n 7th
- Kelley William H, clk A C L h 815 Dock
- *Kellogg Helen, h 406 s 14th
- *Kellott Aaron, carp h 413 n 6th
- Kelloway Charles J, signal engnr A C L h 106 n 6th
- Kells Willard, asst supt h 319 s 3d
- Kellum Woodus (K & Loughlin), and notary 5-6 Odd Fellows Bldg h 212 Castle
- KELLUM & LOUGHLIN (Woodus Kellum, Charles C Loughlin), attys at law 5-6 Odd Fellows Bldg—phone 1494-J**
- Kelly Albert, dep sheriff h Market st rd East Wilmington
- *Kelly Caesar, lab h Wooster nr 13th
- Kelly Clifford P wid John J, boarding 115 n 4th
- *Kelly Ellen, cook h 617 s 10th
- *Kelly Frank, lab h 717 Wood's al
- *Kelly Hannah, h 1109 n 5th
- *Kelly Harriet, laundress h 1205 n 8th
- *Kelly Harry, butcher h 1205 n 8th
- Kelly Henrietta wid Rev D C, h 507 s Front
- *Kelly James, lab h 1211 McRae al
- Kelly James A, engnr Champion Compress & Warehouse Co
- Kelly James E, lumber inspr h 315 Dawson
- Kelly Lucy C wid J E, boarding 903 n 4th
- Kelly Mary E wid Patrick, h 421 Campbell
- Kelly Mary J wid B H, h 414 Church
- Kelly Michael H, soft drinks 200 Princess rms 202½ Princess
- Kelly Nellie M Miss, h 421 Campbell
- *Kelly Rebecca, dom h 1116 West av
- *Kely Samuel, lab h 1218 McRae al
- Kelly Sibyle Miss, nurse h 222 n 4th
- Kenan Graham (K & Stacy), h The Carolina
- Kenan Mary H wid W R, h 202 s 3d
- Kenan Sarah G Miss, h 202 s 3d
- KENAN & STACY (Graham Kenan, W P Stacy), attys at law 316-317 Southern Bldg—phone 1271**
- *Kendall Frank, lab h 827 Fanning
- Kendrick Fred W (Foltz & K), h 1804 Market
- Kendall Herbert M, clk A C L rms Y M C A
- Kenly Albert C, supt of frt A C L h 205 s 5th
- Kenly John R, 3d v-pres A C L h 405 s 3d
- Kennan Michael E, fireman h Seamen's Home
- Kennedy Adeline M wid Robert. h 14 Blount's al

Branch's National Detective Agency

S. L. BRANCH, General Manager

CHARLOTTE, N. C.

FIRST NATIONAL BANK BUILDING,
General Detective Business Transacted for Corporations and Individuals. Experts in the use of the new finger print system of identification now in use by Scotland Yard and Paris.

HIGHEST POLICE, DETECTIVE AND BUSINESS REFERENCES

400 S. Ninth St.,
Richmond, - Va.

Montague Mfg. Co.

Sash, Blinds, Doors,
Frames, Columns,
Brackets, Porch Work;
Mantels, Etc.

(See adv opp page 248 and 249.)

WILMINGTON (1911-12) DIRECTORY

217

Kennedy Catherine Home, 903 Princess, Miss Almeria T Moore
matron

*Kennedy Charles, lab h 517 Taylor

Kennedy Clyde, clk Ralph Kennedy h 503 s 7th

Kennedy Floyd H, carp h 417 Queen

*Kennedy Frank, driver h 1106 n 7th

Kennedy J R & Co (John R Kennedy), proprs Globe Restaurant
113 Princess

Kennedy John R (J R K & Co), h 620 s Front

*Kennedy Julia E, sewing 701 Red Cross

*Kennedy Julius, eating house 620 s 7th h 1011 s 9th

Kennedy L Hoyt (Workheiser & K), 15 s 10th

*Kennedy Lorenzo D, baker 701 Red Cross

*Kennedy Louise, sewing h 701 Red Cross

Kennedy Maybelle Miss, h 417 Queen

KENNEDY OWEN H, meat market Castle cor 5th—phone 670 h 510
s 5th—phone 1723-J

Kennedy Ralph, grocer 1-3 Princess and 307 Dickinson h 507 s 7th

Kennedy Ray C, broker rms Purcell House

Kennedy Robert B, engrr rms 717 n 4th

Kennedy Ross, salesman S E Sellars h 503 s 7th

*Kennedy Serena, seamstress h 701 Red Cross

Kennedy T Albert, carp h 417 Queen

*Kennedy Tallmadge, baker h 701 Red Cross

Kennedy Walter H, painter h 417 Queen

Kennedy Emma Miss, dressmkr h 411 Harnett

Kermon James M, boat capt h 604 s Front

Kermon Lee B, mate h 1142 s Front

Kermon Robert M, foreman h 621 s 2d

Kermon Rosa L Miss, h 621 s 2d

Kermon Susan E Miss, h 621 s 2d

Kermon William H, fireman W F D h 110 Queen

Kermon William J, boat capt h 621 s 2d

Kerr Clara H Mrs, dressmkr 513 Harnett

Kerr Edmund A, grocer 1003 n 4th

Kerr John W, h 317 Harnett

Kerr Milton D, clk E A Kerr rms 315 Harnett

Kerr William F, farmer h 513 Harnett

Kerr William J, grocer 1001 n 4th h 317 Harnett

Kreshaw Alexander, engrr h 604 Church

Kreshaw Amelia E Mrs, h 604 Church

Kreshaw Annie S Miss, h 604 Church

FOR
ANYTHING
IN
FOOTWEAR

Agents for



SHOES

ALSO

Other fine
Lines for
Ladies &
Gentlemen

See

MERCER

&

EVANS

CO.

115

Princess
Street

Robert R. Bellamy

WILMINGTON, N. C.

Wholesale
and
Retail

Druggist

Phones 217 and 1833

"Astyptodyne" Skeeter-Go

Drives away Mosquitoes and cures their bites.

218

WILMINGTON (1911-12) DIRECTORY

Largest
Assortment
Exclusive
Patterns.
Satisfac-
tory
Terms.

F
U
R
N
I
T
U
R
E

W.
Munroe
& Co.

15 S. Front.

Phone 115.

Agents for
Crescent
Stoves and
Ranges.
Red Cross
Mattress.

Kreshaw Harry L, oiler h 604 Church
 Kesler Tenney K, clk A C L h 111 s 8th
 Ketchum Dalice Miss, h Winter Park Gardens
 Ketchum Janie V Miss, h Wrightsville
 Ketchum Stephen W K, clk J N Bennett h 515 Castle
 *Ketto Walter, grocer 421 Nixon h 1115 n 5th
 *Key Arthur, lab h 210 McRae
 *Key James, baker h 210 McRae
 Keys Charles H, pres Wilmington Cooperage Co h New York
 Keyes Ida Miss (The Misses Keyes), h 119 Orange
 Keyes Misses (The) (Misses Ida and Sarah E), boarding 119 Orange
 Keyes Sarah E Miss (The Misses Keyes), h 119 Orange
**KEYES STUART R, sec-treas The Wilmington Assn of Credit
 Men and Bureau of Credits (Inc) and sec The Retail Merchants
 Assn of Wilmington N C 114 n Front—phone 100 h 216 Walnut
 —phone 1856**
 Kidd Harry L, driver W F D h 16th cor Orange
 Kidder Annie P Miss, h 121 s 5th
 Kidder Eliza G Miss, h 101 s 3d
 Kidder Florence H Miss, h 101 s 3d
 Kidder George W, lumber h 101 s 3d
 Killelte William W, foreman Diamond Steamboat & Wrecking Co
 h 305 n 5th
 *Kinder Joshua, lab h 204 Davis
 *Kine Edward, fireman h 507 n 8th
 King A W & Co (Arthur W and Edward A King), whol grocers
 201 n Water
 King A Daisy Miss, h 513 Nun
 King Albert N, clk A C L h 810 Orange
 King Alice Miss, h 102 Queen
 *King Amos, lab h 310 Wallace al
 *King Amy, laundress 1316 Brown
 *King Ann, h 204 Stevenson's al
 King Ann A Miss h 815 Orange
 King Ann F Miss, h 219 n 3d
 *King Arthur, porter Wilmington Grocery Co h 515 s 7th
 King Arthur W (A W K & Co), h 815 Orange
 King B Frank, h 509 s Front
 King B Frank Jr, colr W M Cunmming h 509 s Front
 King Benjamin R, bricklyr h 812 Wooster
 King Bros (Luby H and Clyde), grocers 523 s Front
 King Carrie M Miss, h 803 s 4th

HEAT YOUR HOME WITH FRESH AIR.

Smith Roofing Co.

Phone 952

Clayton Giles & Son, GENERAL INSURANCE

16 Princess Street

WILMINGTON (1911-12) DIRECTORY

219

King Carrie R Miss, h 217 n 5th
King Catharine A wid Wm J, h 510 n 4th
*King Charles A, eating house 520 Anderson
*King Charles A, lab h 414 n 13th
King Clayton L, student h 513 Nun
King Clyde (K Bros), h 102 Queen
King David C, engr h 607 n 5th
King Donnie E Miss, h 210 Castle
King E Clyde, clk A C L frt office h 121 s 8th
King E Edelweiss Miss, h 509 s Front
King Eben H, teamster h 402 Queen
King Edgar Z, asst bkkpr S P McNair & Co h 513 Nun
King Edward A (A W K & Co), h 809 Orange
King Edward B, cabt mkr A C L h 110 Grace
King Edmund L W, clk N Jacobi Hardware Co h 620 Wooster
King Eliza J wid John J, h 207 Orrell's al
King Elizabeth A wid S A, h 217 n 5th
*King Ella, h 711 Ann
*King Elliott, lab h 904 Cleveland av
King Emma H Miss, h 110 Grace
King Ernest O, h 515 s 4th
King Ethel Miss, nurse 406 Grace
King Eugenia E Miss, h 811 Ann
King F Lacy, clk A C L h 110 Grace
King F Leroy, clk h 121 s 8th
King Ferney, carp bds 211 n 6th
King Frank, ship clk J C Stevenson Co h 213 Castle
King Frank R (Roger Moore's Sons & Co), h 302 n 7th
KING GEORGE B, mgr Wilmington Trading Co h 510 n 4th
*King Georgia, dom h 1208 James
King H Earle, bkkpr Willard Bag & Mfg Co h 509 s Front
*King Harriet, cook h 708 Gaylord's al
King Harry A, clk h 811 Ann
King Haywood S, bricklyr h 812 Wooster
King Henry, condr bds 313 Harnett
King Henry D, weaver h 99 Delgado
King Herbert H, carp h 705 s 4th
King Hiram K, student h 509 s Front
King Horace T (Hanover Iron Works Co), h 208 s Front
*King Huldah, cook h 919 n 6th
King Irene Miss, h 301 n 2d
King Isaac J, teamster h 402 Queen

THE BEST PEOPLE BUY THE
BEST GROCERIES
From the BEST GROCERY STORE

Wilmington Grocery Co.
Telephones No. 13 and No. 14
No. 125-127 Market Street

ABOUT REAL ESTATE SEE

Foster

112 Princess

Phone 1220

M. W. DIVINE & CO.

Paints, Oils, Glass, Sash and Doors
23 MARKET STREET

Wire Screens and Doors

PAROID ROOFING

220

WILMINGTON (1911-12) DIRECTORY

FIRE INSURANCE
AGENT

HERBERT F. WILDER
207 PRINCESS STREET
Real Estate
PHONE . . . 631

- King Isaac S, electn h 716 s 6th
- King Isaac W Rev, h 715 s 5th
- King J Thomas, clk J W Murchison & Co h 110 Grace
- King J U, asst tie agt A C L h 221 n 4th
- King James, car inspr Tide Water Power Co h 11 Blount's al
- King James A, h 504 n Front
- King James C, propr Wilmington Pressing Club h 507 s 5th
- King James H, supt Bellevue Cemetery h 812 Rankin
- *King Janie, dom h 919 3-4 n 6th
- *King Janie, laundress h 520 Wood.
- King Jeannette Miss, rms 416 n 5th.
- King Jennie T Miss, h 504 n Front
- *King John, lab h 414 n 13th
- *King John lab h 1403 Red Cross .
- King John, time kpr bds 102 Orange.
- King John B, clk R M Patrick h 510 s 4th
- King John B. trav salesman h 708 Princess.
- King John E. carp. h 402 Queen.
- King John G, clk A C L frt office h 301 n 2d
- *King John H, lab h 1403 Red Cross
- King John H Rev, h 803 s 4th
- King John W, sawyer h 617 s 7th
- King John W, uphr h 711 Grace
- King Jonathan M, carp h 121 s 8th
- King Joseph, carp bds 301 Hanover
- King Joseph P Rev, pastor Second Adventist Christian Church h 815 s 8th
- King Joseph T, car accountant A C L h 217 n 5th
- King LaFayette, colr The Evening Dispatch h 809 s 4th
- King Leslie J, mill hand h 94 Delgado
- *King Lot, lab h 505 Taylor
- King Luby H (K Bros), h 102 Queen
- King Lucile Miss, h 301 n 2d
- *King Lucy, dom h 916 Sprunt's al
- King Mabel L Miss, h 513 Nun
- King Maggie M Miss, h 812 Wooster
- King Mamie A Miss, h 221 s 6th
- King Mary B Miss, h 510 n 4th
- King Mattie Miss, h 812 Rankin
- *King Mildred, h 406 n 7th
- *Kink Minnie, h 204 Stevenson's al
- King Moses, drayman h 910 s 11th

Wilmington Stamp Works

PRINTERS

Manufacturers of Rubber Stamps, Corporation Seals,
Stock Certificates, Steel Die, Stamping, Engraved
Cards and Wedding Invitations
15-17 Princess

Brunswick Wood & Coal Company

LUMBER A SPECIALTY—CONTRACTORS AND BUILDERS
 Telephone 645 SASH, DOORS, BLINDS AND ALL KINDS OF SHOP WORK
 214 SOUTH FRONT STREET, WILMINGTON, N. C.

WILMINGTON (1911-12) DIRECTORY

221

King Nelson, h 205 s 2d
 King Nettie K Miss, h 513 Nun
 King Robert M, supt h 612 Walnut
 *King Richard, fireman h 916 s 2d
 *King Rosa, cook h 14 n 10th
 King Ruth F Miss, h 513 s Front
 *King Samuel, h 908 Dawson
 King Samuel A, clk A C L frt office h 217 n 5th
 King Samuel M, agt Merchants & Farmers Steamboat Co h 513 Nun
 King Samuel W, lab h 917 s 2d
 *King Sarah, h 1009½ s 3d
 *King Satira, laundress h 1018 n 6th
 King Sion J, student h 815 s 8th
 *King Thomas, lab h 1003 n 7th
 King Thomas E, h 815 Orange
 King Van Rensselear C, supt A C L h 1806 Princess
 *King Viola, h 204 Stevenson's al
 King Walter T, barber h 803 s 4th
 King Washington, clk M W Divine & Co h 817 s 8th
 King Washington W, funeral director 203 Market h 618 s 7th
 King Washington W Jr, clk Solomon Shoe Co h 618 s 7th
 *King William, lab h 1010 Walnut
 King William E, clk A C L h R F D No 1
 King William E, mgr Hanover Iron Works Co h 811 Ann
 King William F, clk A C L h 316 n 4th
 King William F, painter h 402 Queen
 King William H, clk h 812 Rankin
 King William L Mrs, h 114 n 6th
 *King William M, meat ctr h 1010 Walnut
 King Zada wid Kinsey, h 707 s Front
 Kingsburg Lucille Miss, h 512 n 3d
 Kingsburg Margaret L Miss, h 211 s 5th
 Kingsburg Mary S Miss, boarding 211 s 5th
 Kingsburg Maude Miss, tehr Union Graded School h 211 s 5th
 Kingsburg Robert, clk A C L
 Kingsburg Roger A, bkkpr h 409 Orange
 Kingsburg Roger A Jr, steno A C L h 409 Orange
 Kingsburg Sue N Miss, h 409 Orange
 Kingsburg Theodore B, h 211 s 5th
 Kingsburg Theodore B Jr, chf opr gen tel office A C L h 409
 Orange
 Kingsburg Walter R mgr Kingsburg's Pharmacy h 512 n 3d

Wilmington
Iron Works, Inc.

Foundry, Machine Shops
 AND BOILER WORKS
 LOCOMOTIVE AND STEAMBOAT REPAIRS
 Railroad and Wharf Facilities
 Office and Works: Foot Orange Street

**Wilmington's Great
 Furniture Store**

126-128 PRINCESS STREET

Leads in Everything

Comparison Invited

Your Patronage Solicited

THE WILMINGTON FURNITURE CO.

Queen City Cycle Co. Bicycles and Motorcycles

Cash or Instalment.

209 MARKET STREET.

222

WILMINGTON (1911-12) DIRECTORY

Kingsburg's Pharmacy, 130 Princess, W R Kingsburg mgr

*Kinsey Edward, lab h 1007 n 8th

*Kinsey Lizzie, laundress h 1007 n 8th

*Kirby Charles, porter h 808 Church st al

*Kirby Emma, laundress h 520 s 4th

*Kirby George, lab h 808 Church st al

*Kirk Joseph, lab h 1112 McRae al

Kirkham Rosa B Miss, h 211 n 4th

Kirkham W J & Co (Wilbur J Kirkham, Joseph M Ferreido),
grocers 104 s Front

Kirkham Wilbur J (W J K & Co), h 211 n 4th

Kirkham Wilbur J Jr, clk h 211 n 4th

Kite Bert, ball player h 2 Post Office av

Klander John D H, tinner h 714 s 5th

Klander Louisa Mrs, h 714 s 5th

Klander Mary C Miss, h 714 s 5th

Klander Nettie M Miss, h 714 s 5th

KLANDER WILLIAM B, mgr **Wilmington Slate and Metal Roof-
ing Co** h 803 s 3d

Klavans Milton J, clk Hurwitz Bros & Warshauer bds 121 Market

Klein Daniel F, farmer h Princess st rd East Wilmington

Klein Esther Miss, h Princess st rd East Wilmington

Klein Gordina E wid Daniel, h 13 s 9th

Klein John F, farmer h Princess st rd East Wilmington

Klein Lillie Miss, h Princess st rd East Wilmington

Klein Lula Miss, h Princess st rd East Wilmington

Klink Henry G, plumber h 809 Orange

Knapp Leo A, junior engr U S Engineer office h 520 s 3d

Kneisel John F, mgr Grand Theatre and musical director h 102 n
4th

Knight Clara Belle Miss, h 505 s 4th

Knight Eugene B, engr h 706 n 3d

Knight Eugene S, engr h 706 n 3d

*Knight Henry, lab h 828 Fanning

Knight James N (K & Brown), h 505 s 4th

Knight Lillian M Miss, h 706 n 3d

*Knight Lucy, h 715 Ann

*Knight Mary B, tchr Williston School h 718 Ann

Knight Sarah N Miss, h 505 s 4th

*Knight Thomas H, adv distribution h 720 Ann

Knight Walter S. uphr h 706 n 3d

Electric
Lights

Electric
Irons

Electric
Motors

Hide Water

Power

Company

J. F. LEITNER, Architect.

Public Buildings.

27-28-29 GARRELL BUILDING
WILMINGTON, N. C.

Atlantic Paint and Varnish Works, Inc.

MANUFACTURERS OF
GUARANTEED PURE PAINTS, LEADS, COLORS,
ENAMELS, STAINS, VARNISHES, ETC.

104 NORTH WATER STREET
PHONE 343

WILMINGTON (1911-12) DIRECTORY

223

Knight & Brown (James N Knight, Wm T Brown), grocer Dawson cor s 11th
 Knights of Columbus Hall, 107 n 3d
 Knoderer Elmer C, clk A C L h 415 s 4th
 Knowles Harties C, wood 721 Surry
 Knowles Joseph W, grocer 622 s 3d h 217 Queen
 Knowles Sallie McK Miss, h 719 s 3d
 Knox Charles O, grocer 7th cor Red Cross
 *Knox Charlotte, h 1005 Dock
 *Knox Edward, lab h 1309 Nun
 Knox George E, clk h 513 s 2d
 *Knox Lilla J, h 1005 Dock
 *Knox Maggie, h 1005 Dock
 *Knox William, lab h rear 112 n 10th
 Koch Shingle and Lumber Mills, Cape Fear River opp Hilton Park, Willoughby W Koch propr
 Koch William H, ins agt Life Ins Co of Va h 409 n 9th
 Koch Willoughby W, propr Koch Shingle & Lumber Mills h 320 Chestnut
 Koeth Lawrence A H, architect rm 2 Masonic Temple h 202 Orange
 Kohler Charles H, millwright h 708 s 6th
 Kokinos John, clk John Phillips h 203 Princess
KONIG HENRY W, grocer 901 n 4th h 917 n 4th—phone 1373-J
 Koonce Georgia Miss, h Winter Park Gardens
KOONCE S EVERETTE, M D (eye, ear, nose and throat), 204 n Front, office hours 9 A M to 2 P M and 4 to 6 P M—phone 465 residence—phone 251
 *Koonce Zachariah, lab h 1110 Dawson
 Koons Myrtle A Miss, nurse James Walker Memorial Hospital
 Korb Carl W B, mchst h 414 Red Cross
 *Kornegay C E, porter A C L h 706 Campbell
 Kornegay Clarence B, clk A C L h 210 Walnut
 *Kornegay Polly, h 517 s 11th
 *Kornegay William, lab h 517 s 11th
 Kosch Alexander, foreman h 615 s 2d
 Kostelos Nicholas, confr 112 s Front h 108½ s Front
 Koukias Apostoles, confr 421 Castle
 Kouvtho Christo, confr 721 n 4th
 Krahnke August J, repairer Queen City Cycle Co bds 202 Wooster

Wilmington Slate and Metal Roofing Co.,
 18 SOUTH SECOND STREET
Tin and Sheet Iron Workers

Phone 1400

105 North Second Street

Eureka Dye Works

C. D. MYERS, Manager

French Dry and Steam Cleaning, Altering and Repairing.

The Life Insurance Co. of Virginia

Organized 1871

Life Insurance Contracts from \$500.00 to \$25,000.00 with Premiums Payable QUARTERLY, SEMI-ANNUALLY and ANNUALLY.

HOME OFFICE, - - - - - RICHMOND, VA.

B. T. HOPKINS, Superintendent, Rooms 17, 18, 19 Garrell Building, Wilmington, N. C.

224

WILMINGTON (1911-12) DIRECTORY

Burrett H. Stephens,
Architect
and Engineer.

PHONE 424

38-39-40 GARRELL BUILDING

KRAHNKE F H & SONS (Ferdinand H, Emil C and Ferdinand H Jr), merchant tailors 207 Market—phone 418-J (see back cover and adv below)

- Krahnke Emil C (F H K & Sons), rms Purcell House
- Krahnke Ferdinand H (F H K & Sons), h Leland N C
- Krahnke Ferdinand H Jr (F H K & Sons), rms Purcell House
- Krande Thomas, confr 705 n 4th
- Kreeger Moses C, clk A C L h Wrightsville
- Kress S H & Co, five and ten cent store 11 n Front, O H Shoemaker mgr
- Krey John, asst engr U S Engineer office h 103 s 4th
- Krey Olga E Miss, tchr Union Graded School h 103 s 4th
- Kuchenmuller Richard, draftsman Grossmann-Mahler Architectural & Construction Co h Wrightsville Sound
- Kuck John H, grocer 223 n 7th h 518 Grace
- Kuhl Carl L, grocer 1122 n 6th h 604 Nixon
- Kuhl Frederick W, ship clk The Stone Co h 822 n 8th
- Kuhl Henry R, grocer 719 Bladen
- Kuhlken Benjamin W, clk M Schnibben h 6 and Bladen
- Kuhlken John G, grocer 902 n 6th h 904 n 6th
- Kunold Charles W, foreman E A Todd h 1217 Market
- Kure Andrew, colr C W Poloogt Co h 314 Nun
- Kure Elena M Miss, h 314 Nun
- Kure Hans A, h 314 Nun
- Kure Hans A Jr, clk A C L h 314 Nun
- Kure Lawrence C, clk h 314 Nun
- Kyle James, cotton broker 22 Garrell Bldg and sec-treas Natl Wood Distilling Co h 214 Nun



F. H. KRAHNKE & SONS

207 MARKET STREET

Ladies' and Gents' Tailors

HIGH GRADE CLOTHING AT
POPULAR PRICES

Phone 418J

Wilmington, N. C.



Branch's National Detective Agency

S. L. BRANCH, General Manager

FIRST NATIONAL BANK BUILDING,

General Detective Business Transacted for Corporations and Individuals. Experts in the use of the new finger print system of identification now in use by Scotland Yard and Paris.

CHARLOTTE, N. C.

HIGHEST POLICE, DETECTIVE AND BUSINESS REFERENCES

L

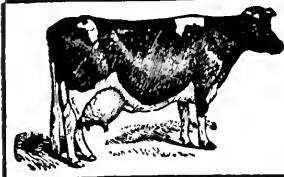

The Pure Food Market

Fresh Meats, Vegetables and Fruits.

Northeast Corner Second and Market Streets.

D. M. DAVIS, Proprietor, Phone 1493

- Lachoff E Charles, baker Globe Baking Co h 409 Brunswick
- La Clear John W, electn h 105 s 6th
- *Lacoste Mamie, boarding h 613 n 7th
- *Lacoste Mary, laundress h 613 n 7th
- Lacy Leo V, clk A C L h 102 s 9th
- Lacy Maggie wid John, h 9 Cotton Mill al
- *Lacy Peter, lab h 807 Wood
- Lacy William J, clk h 803 Ann
- Laffiteau Aristides V, clk A C L h 816 Chestnut
- *Lamb Cora, laundress h 704 Hanover
- Lamb Ella A wid J W, h 617 Princess
- Lamb Fannie J Miss, h 617 Princess
- Lamb Frank P, grocer 522 McRae h 520 McRae
- Lamb Martha wid I H, h 219 s 3d
- *Lamb Mary, h 706 Ann
- *Lamb Mary, h 107 St James av
- *Lamb Thomas, fireman h 914 n 6th
- *Lamb William, drayman h 814 s 7th
- *Lamont Samuel, butler h 810 n 6th
- *Lamont Wesley R, bellboy h 810 n 6th
- *Lance Julia E, h 710½ s 10th
- *Lance Lilly, h 710½ s 10th
- Land John H, carp h 715 s 3d
- Land Leroy M, colr Hanover Realty Co h 820 Dock
- Landen L Taylor, clk A C L h Wolcott av Carolina pl
- Landen May Miss, h 513 s 5th
- Landen Thomas G, contr 513 s 5th
- Lander Frank M, mariner h 214 Wright
- Lander Walter L, mariner h 214 Wright
- Landing William H, bricklyr h 1218 s 3d
- *Lane Albert E, driver h 924 s 7th
- *Lane Annie, h 416 Wooster

For
All Kinds
of Good
Footwear
and
Kindred
Articles
SEE US

Agents for



**SHOES
ALSO
Other
Fine
Lines**

Our
Cash
System
Will Save
You
Money

TRY IT

**MERCER
&
EVANS
CO.**

115
Princess
Street

Phone 661

Robert R. Bellamy

WILMINGTON, N. C.

Wholesale
and
Retail

Druggist

Phones 217 and 1833

"Astyptodyne" Croup and Pneumonia Salve, "Astyptodyne" Cough Remedy and "Astyptodyne" Tro-Kees

For "Grippe," Croup, Colds of all kinds, Sore Throat and Hoarseness.

226

WILMINGTON (1911-12) DIRECTORY

**Largest
Assortment
Exclusive
Patterns.
Satisfac-
tory
Terms.**

**F
U
R
N
I
T
U
R
E**

**W.
Munroe
& Co.
15 S. Front.
Phone 115.**

**Agents for
Crescent
Stoves and
Ranges.
Red Cross
Mattress.**

Lane Belle Miss, h 614 Orange
 Lane Benjamin, clk h 515 s 4th
 Lane Benjamin F, hauling contr 515 s 4th
 *Lane Carrie, tehr Peabody Graded School h 410 Red Cross
 *Lane Daniel, lab h 318 McRae
 *Lane Emanuel, lab h 1220 Charlotte
 *Lane Emanuel, lab h 704 Dickinson
 *Lane Emma, h 416 Wooster
 Lane Helen G Mrs, boarding 312 n 2d
 Lane Irene W Miss, h 614 Orange
 *Lane Isaac, h 709 n 8th
 *Lane James H, painter h 410 Red Cross
 Lane James W, carp bds 90 Delgado
 *Lane Jane, h 705 Hanover
 *Lane John H, porter h 819 Gwynn
 *Lane John R, carp h 412 Wright
 Lane Joseph S, police h 814 s 11th
 *Lane Lillie, h 908 Cleveland av
 *Lane Lillie, laundress h 616 Harnett
 *Lane Louisa, laundress h 20 n 11th
 *Lane Lubelle, agt Carolina Mutual Life Ins Co of Durham N C h
 1003 Green
 *Lane Lucy, h 819 Gwynn
 *Lane Maggie L, laundress h 616 Harnett
 *Lane Mary, h 205 A B C al
 *Lane Mary J, h 1017 Miller
 Lane Nellie L Miss, h 614 Orange
 *Lane Richard, lab h 416 Wooster
 *Lane Richard, lab h 908 Cleveland av
 *Lane Robert H, painter h 516 n 7th
 Lane Rudolph R, electn h 515 s 4th
 *Lane Sadie, h 416 Wooster
 *Lane Thomas, lab h 203 Harnett
 *Lane Walter, painter h 410 Red Cross
 *Lane William, lab h 520 Harnett
 Lane William H, clk J W H Fuchs h 614 Orange
 *Laney Amelia, h 711 n 2d
 *Laney Eliza J, h 711 n 2d
 Laney Samuel C, clk Globe Restaurant rms Princess Bldg
 Lang G H, interne James Walker Memorial Hospital
 Langston Henry P, repairer Queen City Cycle Co h 718 n 5th
 Langston James E, clk A C L h 308 n Front

**Tin, Slate, Tar and Gravel Roofing.
Smith Roofing Company**

PHONE 952.

Clayton Giles & Son, GENERAL INSURANCE

16 Princess Street

WILMINGTON (1911-12) DIRECTORY

227

**LEGER
MEYER**

PRACTICAL TAILOR

Lanier Clara C Mrs, h 722 s 3d
Lanier Clarence, meh opr h 722 s 3d
Lanier Edna E Miss, h 215 n 6th
Lanier Fannie Miss, h 722 s 3d
Lanier Hardy, city salesman Joseph H Watters h 811 s 4th
Lanier John E, lab h 211 Davis
*Lanier John Z, engnr h 715 n 7th
Lanier Lillian Miss, h 722 s 3d
Lanier Louise Miss, h 215 n 6th
Lanier Margaret A Miss, h 1507 n 4th
Lanier Martha B Mrs, h 215 n 6th
Lanier Sarah E wid James M, h 216 Campbell
Lanier W Alice Miss, h 722 s 3d
*Larkins Bertha, h 205 s 10th
*Larkins Calvin, lab h 1212 James
Larkins Carl, tinner bds 520 Brunswick
*Larkins Connie, h 210 A B C al
Larkins Duralde Miss, h 223 s 5th
*Larkins Eliza, laundress h 605 Nixon
*Larkins Jane, laundress h 609 n 8th
*Larkins John, lab h 825 Green
*Larkins John, lab h 605 Nixon
*Larkins Joseph S, porter The Evening Dispatch h Long Creek
*Larkins Lawson, lab h 1212 n 2d
*Larkins Lewis, driver Standard Oil Co
*Larkins Linie, laundress h 609 n 8th
Larkins Liston, colr h 1012 n 3d
*Larkins Mary, h 1218 Dawson
*Larkins Mary J, laundress h 609 n 8th
*Larkins William, lab h 210 A B C al
*Larrington Anthony, lab h 812 s 5th
Lashley William L, loom repairer h 12 Wooster
Lassell William H, lino opr The Morning Star h 713 Chestnut
Lassiter Allie D, condr h 902 Princess
Lassiter Bettie wid R A, h 808 Princess
Lassiter Clyde W, colr clk American Natl Bank bds 206 n 2d
Lassiter Joseph W, clk h 808 Princess
Latham Harry N, ehf clk A C L h 44 Carolina apts
Lathrop Bessie R Miss, h 213 n 5th
Lathrop Claire C Miss, tehr Hemenway Public School h 213 n 5th
Lathrop Cora M wid Edward S. h 213 n 5th
Lathrop Jessie Miss, h 213 n 5th

Has
Seasonable
Goods
Always on
Hand
to Please
the Most
Fastidious.
Guaranteed
in Fit
and
Material.

*Second
Floor,
Princess
Building.*

ABOUT REAL ESTATE SEE

Foster

112 Princess

Phone 1220

M. W. DIVINE & CO.

Paints, Oils, Glass, Sash and Doors
23 MARKET STREET

Wire Screens and Doors

PAROID ROOFING

228

WILMINGTON (1911-12) DIRECTORY

FIRE INSURANCE

AGENT

HERBERT F. WILDER

207 PRINCESS STREET

Real Estate

PHONE 631

- Lathrop Mary F Miss h 213 n 5th
 Latimer William, h 126 s 3d
 Latta Catharine R wid J R, h 111 Grace
 Latta Dozier L, auditor and traffic mgr A Sprunt & Son and notary
 400 n Front h 111 Grace
 Latta Linwood D, cashr N Jacobi Hardware Co h Winter Park
 Gardens
 Latte Helen M Miss, h 311 n 7th
 *Law John W, barber 818 n 4th h 1106 n 5th
 *Lawrence Annie, h 112 Dawson
 *Lawrence Benjamin, blksmith h 606 Brunswick
 *Lawrence Elijah, driver h 1115 s 9th
 Lawrence Oscar, janitor Masonic Temple h 210 Castle
 *Lawrence Richard, lab h 6 Hanby Row
 *Lawrence Richard, lab h 717 n 2d
 *Lawrence Louisa, h 1011 Fanning
 Lawson Thomas G, carp h 301 Wright
LAWSON WILLIAM E, city editor **The Morning Star** h 308 Chest-
 nut
 Lawther Isabella wid T A, h 114 n 7th
 Lawther Mary J Miss, h 114 n 7th
 Lawther Thomas A, engr h 114 n 7th
 Lear Betty Mrs, sewing h 1209 McRae al
 *Leboo Benjamin, sexton h 601 Church
 *Leboo George, cleaner and presser 605½ Red Cross h 603 n 7th
 *Leboo Hannah, dom h 905 Sprunt's al
 *Leboo Mary, dom h 601 Church
LE BOO PRINCE S, druggist 620 Campbell h 610 n 7th
 *Leboo Rachel, h 417 Wilson av
 Le Clair John W, electn h rear 106 s 6th
 Ledwell Agnes Miss, h 29 Delgado
 Lee Bernard, card tndr h 4 Delgado
 Lee Blaney C, fireman W F D h 512 Wooster
 *Lee Chloe, laundress h 814 n 8th
 Lee Dennis H, clk h 305 Grace
 *Lee Emily, h 915 s 9th
 Lee Enoch L, clk P O h 413 n 4th
 *Lee Gilbert, cleaner and persser h 915 s 9th
 Lee Henry W, painter h 920 s 6th
 *Lee Jack, lab h 1015 n 8th
 Lee Jane wid John J, h 920 s 6th

Wilmington Stamp Works

PRINTERS

Manufacturers of Rubber Stamps, Corporation Seals,
Stock Certificates, Steel Die Stamping, Engraved
Cards and Wedding Invitations

15-17 Princess

G. F. SEITTER, the Tailor, 102 N. Second,

MAKES CLOTHES FOR LADIES AND GENTLEMEN.
SUITS MADE TO MEASURE. ALTERING, CLEANING AND PRESSING.
SATISFACTION GUARANTEED

WILMINGTON (1911-12) DIRECTORY

229

- *Lee John, foreman Diamond Steamboat & Wrecking Co h 518
Anderson
- *Lee John H, lab h 915 s 9th
- *Lee Josephine, laundress h 707 Howard
- *Lee Julia A, laundress h 213 s 12th
- *Lee Julius E, driver h 213 s 12th
- Lee LeRoy, trav salesman bds 117 Chestnut
- Lee Lillian, h 1016 Chestnut
- *Lee Lucy, dom h 224 s 12th
- *Lee Rosa, laundress h 804 Bladen
- *Lee William, driver J S McEachern Sons h 12th cor Meares
- *Leek Louise, dom rms 509 Walnut
- Leftwich George E, ship clk J W Brooks h 515 Chestnut
- Legge Ellen E wid Charles H, h 204 s 6th
- Legge Mary B Miss, h 204 s 6th
- Le Grand Alice Miss, h 314 Orange
- Le Grand Clarence J, h 314 Orange
- Le Grand Eugene Q, bkkpr The A David Co h 1905 Princess
- Le Grand Florence Miss, h 314 Orange
- Le Grand George S, auditor passenger receipts A C L h 211 Chestnut
- *Le Grand Lizzie, h 1212 Market
- Le Grand Meta Miss, tchr Union Graded School h 314 Orange
- Le Grand Spencer, asst auditor frt receipts A C L h 314 Orange
- Le Grand Theodora Miss, tchr Union Graded School h 314 Orange
- Le Gwin David K, steno J W Brooks h 212 n 9th
- Le Gwin Elizabeth P wid John J, h 421 s 5th
- Le Gwin Emma B Miss, h 501 s 5th
- Le Gwin Forney B, engr h 409 Church
- Le Gwin James D, student h 501 s 5th
- Le Gwin John B, phys h 501 s 5th
- Le Gwin John H, asst supt Met Life Ins Co h 620 Market
- Le Gwin LeRoy C, clk A C L h 419 s 5th
- LE GWIN LOTT M, sec-treas Le Gwin Printing Co h 501 s 5th—
phone 868**
- Le Gwin Luther K, clk A C L h 812 Chestnut
- Le Gwin M Elizabeth Miss, h 501 s 5th
- LE GWIN PRINTING CO, 1221½ Princess, Mrs S C Le Gwin pres,
Lott M LeGwin sec-treas—phone 220**
- Le Gwin S C Mrs, pres Le Gwin Printing Co h 501 s 5th
- Le Gwin W Freeman, carp h 812 Chestnut
- Lehew Benjamin F, handyman U S Engineer office h 706 Dock

REVILLE & CAMACHE, Contractors & Builders

REPAIR WORK GIVEN SPECIAL ATTENTION
SATISFACTION GUARANTEED
No. 12 NORTH SECOND STREET

**Southern
Map Company**

WILMINGTON, N. C.



MAPS, PLANS, TRACINGS AND
EVERY STYLE OF

BLUE PRINTS

PHONE 813

SOUTHERN BUILDING

Queen City Cycle Co. HEADQUARTERS for the BEST BICYCLES

209 MARKET STREET.

230

WILMINGTON (1911-12) DIRECTORY

Saves Time and Worry
"COOK WITH GAS"
Solves Servant Problem

LE HUE BENJAMIN M, barber 114 Princess h 706 Dock
Leitch William A, clk A C L h 6th cor Orange
LEITNER JOSEPH F, architect 29 Garrell Bldg—phone 1303 h 106
n 6th—phone 1869 (see left bottom lines)
Leitner Joseph L, architect h 106 n 6th
Lemoyne Elizabeth Miss, maid 400 s Front
Le Moyne Guy P, clk A C L h 108 Grace
Le Moyne J Mell, clk A C L h 108 Grace
Le Moyne Joseph, clk A Sprunt & Son h 108 Grace
Le Moyne Pierre C, h 108 Grace
Lennon Dudley D, farmer h 121 s 7th
*Lennon Edward, lab h 1115 n 7th
*Lennon Louisa, laundress h 507 Harnett
*Lennon Oliver H, supt North Carolina Mutual & Provident Assn
of Durham N C h 518 n 6th
Lennon Rosser Y, lumber inspr h 218 n 6th
*Lennon Wilson, lab h 701 Howard
Leon Louis, clk Shrier & Solomon h 117 n 3d
*Leonard Blanch, h 715 s 6th
Leonard Daniel B, v-pres Hanover Realty Co bds 215 n 5th
*Leonard George, cooper h 319 s 7th
*Leonard Hayes, lab h 715 s 6th
*Leonard Jacob, stevedore h 713 s 6th
Leonard Maggie B Miss, h 215 n 5th
*Leonard Marian G, h 715 s 6th
Leonard Otto, lab bds 412 Castle
*Le Sesne Connie, h 1018 n 2d
*Le Sesne Nora, h 1018 n 2d
Leslie Charles E, painter h 723 s 3d
*Letterloh Eliza, h 210 Queen
*Levat James, fireman h 809 n 8th
*Levister Anthony, lab h 1011 Mulberry
Levy Nathan D, h 505 s Front
*Levy Thomas, lab h 607 n 8th
*Lewis Adaline, h 1108 James
Lewis Albert W, draftsman Henry E Bonitz h 308 n Front
Lewis Arthur A, clk A C L h 711 n 5th
*Lewis Bros (John H and James), grocers 6th cor Brunswick
Lewis Catherine S Miss, nurse 515 Chestnut
Lewis Claude J, clk A C L h 413 Church
Lewis Colon S, stock clk Rheinstein Dry Goods Co h Winter Park
Gardens

J. F. LEITNER, Architect.

Public Buildings.

27-28-29 GARRELL BUILDING

Atlantic Paint and Varnish Works, Inc.

MANUFACTURERS OF
GUARANTEED PURE PAINTS, LEADS, COLORS,
ENAMELS, STAINS, VARNISHES, ETC.

104 NORTH WATER STREET
PHONE 343

WILMINGTON (1911-12) DIRECTORY

231

- *Lewis Dancy, lab h 410 s 7th
 Lewis Dio, weaver bds 1006 s 2d
 Lewis David, clk h 812 s 4th
 Lewis Edward C, salesman The Wilmington Furniture Co h 406
 Walnut
 *Lewis Effie, cook h 1210 n 2d
 *Lewis Eliza, cook h 214 Gore's al
 *Lewis Ella, dom h 1008 Green
 *Lewis Emma, dom h 115 s 10th
 *Lewis Frederick R, lab h 1010 n 6th
 Lewis French, clk h 607 s 13th
 *Lewis George, lab h 1313 James
 *Lewis George, lab h 1114 Love's al
 *Lewis George, lab h 821 Miller
 *Lewis George S, porter S A L Ry h 701 McRae
 Lewis George D, bkkpr Wilmington Real Estate & Insurance Co h
 115 Market
 *Lewis Gilliam P, porter A C L h 815 n 7th
 Lewis Grover C, clk h 812 s 4th
 Lewis Harry T, clk A C L h 613 Walnut
 *Lewis Henry, lab h 116 s 12th
 *Lewis Isabel, h 911 Bunting av
 *Lewis James (L Bros), h 518 Wood
 *Lewis James, lab h 1010 n 6th
 *Lewis James Jr, h 518 Wood
 Lewis James A, foreman Brunswick Wood & Coal Co h 711 n 5th
 *Lewis James H, carp h 909 Dock
 Lewis Jefferson H, carp h 202 Wright
 Lewis John, clk S H Kress Co h 812 s 4th
 *Lewis John, lab h 803 Anderson
 *Lewis John, lab h 1004 n 6th
 *Lewis John H (L Bros), h 516 Wood
 Lewis John W, grocer h 607 s 13th
 Lewis L Blanch Miss, h 919 s 4th
 Lewis Leon U, engnr rms 212 Walnut
 *Lewis Lizzie, h 317 Kellogg's al
 Lewis Liston, lab h 607 s 13th
 *Lewis Louisa, h 1401 Red Cross
 *Lewis Lydia, h rear 1107 Princess
 Lewis Margaret E wid J W, dressmkr 413 Church
 *Lewis Maggie, dom h 1210 n 2d
 *Lewis Maggie, dom h 1006 n 6th

USE NESTLE'S LIVER PILLS
 OLD PLANTATION REMEDY COUGH SYRUP
 LINIMENT
 CROUP KURA

J. Van B. Metts, General **INSURANCE** Agent

See adv. under name
for list of companies

Office: 112 PRINCESS STREET. Phone 162; Residence, 700

The Life Insurance Co. of Virginia

Is the Leading Industrial Insurance Company in the South.

Issues Industrial Policies from \$8.00 to \$900.00 with Premiums Payable WEEKLY on persons from TWO to SEVENTY years of age.

B. T. HOPKINS, Superintendent,
Rooms 17, 18, 19 Garrell Building, Wilmington, N. C.

ALL CLAIMS PAID WITHIN TWENTY-FOUR HOURS AFTER RECEIPT OF PROOFS OF DEATH.

232

WILMINGTON (1911-12) DIRECTORY

Burrett H. Stephens,
Architect
and Engineer.

PHONE 424

38-39-40 GARRELL BUILDING

- Lewis Maria R wid George G, h 112 Ann
- Lewis Nancy wid J H, h 812 s 4th
- Lewis Nancy W wid Edward, h 704 Queen
- Lewis Oliver K, chf clk supt So Express Co bds 507 Orange
- *Lewis Patrick, lab h 713 Bladen
- Lewis Pearcey wid R J, h 720 s Front
- Lewis Previa G wid W H, h 513 n 5th
- Lewis Robert B, foreman h 613 Walnut
- Lewis Robert B Jr, runner Murchison Natl Bank h 613 Walnut
- Lewis Rodan, clk h 513 n 5th
- Lewis Rodman E, clk L Abelovitz & Bro rms 317 Campbell
- Lewis Roxie L Miss, clk A C L h 413 Church
- *Lewis Rosa, laundress h 514 Bladen
- Lewis Rudolph, lab h 607 s 13th
- Lewis Sadie Miss, h 107 s 2d
- Lewis Sallie G wid John D, h 418 s 3d
- *Lewis Samuel, porter Struthers Cigar Co h 1010 n 6th
- *Lewis Sarah, laundress h 1114 Love's al
- Lewis T C Mrs, h 404 n 6th
- Lewis T L, bricklyr bds 113 Market
- Lewis Thomas S, clk A C L h 209 Chestnut
- *Lewis Vera B, dom h 1108 James
- *Lewis Vina, dom h 613½ n 6th
- Lewis Walter F, clk A C L h 209 Chestnut
- *Lewis William, lab n 705 Nixon
- *Lewis William H, lab h 116 s 12th
- *Lewis William M, carp h 615 n 7th
- *Lide July, lab h 1017 n 5th
- Liebman Alexander, h 106 n 5th
- LIFE INSURANCE COMPANY OF VIRGINIA, rms 17-18-19 3d flr**
Garrell Bldg, Princess cor 2d, B T Hopkins supt—phone 334
(see left top lines)
- *Light Mattie, cook h rear 514 Princess
- *Light Rufus, plstr h rear 514 Princess
- Ligon Allie G, weaver bds 90 Delgado
- Liles Roger S, fireman W F D h 603 Castle
- *Lilly Frank, lab h rear 314 Dickinson
- *Lilly Isaac, lab h 113 Meadow
- Lilly Kate B Miss, h 205 s 5th
- *Lilly Thomas, lab h 422 n 12th
- Lim Wing, laundry 825 n 4th
- *Linder John, lab h 211 s 10th

Branch's National Detective Agency

S. L. BRANCH, General Manager

FIRST NATIONAL BANK BUILDING,
General Detective Business Transacted for Corporations and Individuals. Experts in the use of the new finger print system of identification now in use by Scotland Yard and Paris.

CHARLOTTE, N. C.

WOODWARD & SON, Lumber

(See adv opp page 248 and 249)

WILMINGTON (1911-12) DIRECTORY

233

Linder Theresa I Mrs, h 310½ McRae
Lindquist Alfred M, oiler h 713 Surry
Lindquist August J, fireman h 713 Surry
Lindquist Edna M Miss, h 713 Surry
Lindquist Sarah A wid C M, h 713 Surry
*Lindsey Norman, carp h 918 n 7th
Lingo Box Co, mfrs box shoosks nr Delgado, Rufus D Lingo pres,
Joseph D Thompson v-pres and gen mgr
Lingo Rufus D, pres Lingo Box Co h Dagsboro, Del.
Linville Improvement Co, 5th flr Southern Bldg, Donald MacRae
pres, R M Sheppard sec-treas
Lippitt Alice wid W H, h 115 s 2d
Lippitt Sara C Miss, h 115 s 2d
Liston Larkins, circulation mgr The Evening Dispatch h 1012 n 3d
Litgen Annie K Mrs, boarding 18½ n 2d
Litgen Harry, clk h 18½ n 2d
Litgen John H, capt Fireboat Station No 1, ft of Chestnut h 706 s
5th
*Little Duncan, porter A C L h 612 McRae
Little Edith Miss, h 7 Delgado
Little Fred E, clk A C L h 307 s 2d
Little J Asbury, mehst h 7 Delgado
Little Joel, doffer h 7 Delgado
LITTLE JOSEPH W, atty at law and notary 402-403 Southern Bldg
—phone 1545-J h 108 s 3d—phone 1836-J
Little Nellie Miss, h 7 Delgado
Little R Leon, mehst H F New Kirk h 416 s 6th
Little Randall, student h 4 Wooster
Little Thomas J, foreman Diamond Steamboat & Wrecking Co h 312
McRae
*Little William D, porter h 612 McRae
Littleton Cato M, lab h 211 Blaney's al
Littleton David C, carp h 407 Wooster
Littleton Elizabeth wid E J, h 312 Queen
Littleton James E, contr h 906 s 4th
Littleton John F (Brown, Toon & Co), h 610 s 6th
*Littleton Susan, h 305 Castle
Livesay Mann P, clk Globe Restaurant rms Princess Bldg
*Livingston Samuel, carp h 412 n 5th
*Livingston Samuel, lab h 504 s 10th
*Lloyd Aaron, foreman h 509 Brunswick

Good
Shoes
Cheap

Agents for



SHOES

ALSO

Other

Fine Lines
for Ladies
& Men

AT

MERCER

&

EVANS

CO.

115 PRINCESS

STREET

Robert R. Bellamy

WILMINGTON, N. C.

Wholesale
and
Retail

Druggist

Phones 217 and 1833

"Astyptodyne" Healing Oil

Its Anodyne quality acts as a Local Anesthetic and almost immediately relieves nervous and muscular pains. Rheumatism, Neuralgia, Sciatica, Tooth-ache.

**We Can
Furnish
Your
Home
Complete**

W.

M

U

N

R

O

E

&

CO.

**Crescent
Stoves and
Ranges.**

**Red Cross
Mattress.**

**Artistic
Furniture.**

15 S. Front

Phone 115.

234

WILMINGTON (1911-12) DIRECTORY

- *Lloyd Edward, lab h 1116 n 2d
- *Lloyd Fannie, cook h 206 n 10th
- Lloyd Jacob, carp h 817 s 2d
- Lloyd's, insurance, 400 n Front, Alexander Sprunt & Son agts
- *Lock Alexander, lab h 714 s 10th
- *Lock Kate, dom h 114 Van Amringe al
- Lockamy John, clk h 710 s 2d
- Lockamy Mildred wid Aaron, h 710 s 2d
- Lockamy William O, janitor Garrell Bldg h 514 s Front
- *Locke Bertha, h 602 Dawson
- Lockfaw Annie R Miss, h 10 n 4th
- Lockfaw Daniel A, clk So Express Co h 10 n 4th
- Lockfaw J Isadore, clk h 103 n 4th
- Lockfaw John A, mstr mechanic h 10 n 4th
- Lockfaw Marie A Miss, h 10 n 4th
- Lockhart Sarah M wid Nathaniel M, local agt New Home Sewing Machine Co h 117 Orange
- Lodor Bessie D Miss, clk h 509 Doek
- Lodor Charles D, student h 509 Doek
- Lodor J Barclay, recorder U S Engineer office h 509 Doek
- Lodor James C, chf clk U S Engineer office h 509 Doek
- Lodor Samuel H, surveyor U S Engineer office h 509 Doek
- Loewenstein David, dry goods 132 Market h 102 n 10th
- Loewenstein Joseph R, cutter The A David Co h 308 Anderson
- *Loftin Edward M, porter h 1121 Red Cross
- Loftin Isaac C, trav salesman h 311 s 5th
- *Loftin Jacob, lab h 413 s 7th
- *Loftin John, lab h East Wilmington
- *Loftin John, lab h 1208 Red Cross
- *Loftin Nicholas, lab h 819 Thompson al
- Loftin Samuel E, inspr U S Engineer office h 802 Doek
- Loftin Samuel W, clk North Carolina Cotton Oil Co h 115 n 4th
- *Loftin Sarah, h 1207 West av
- *Lofton Bradley, porter h 707 s 11th
- *Lofton Green, lab h 1006 s 12th
- *Lofton Isaac, lab h Doek cor 16th
- *Lofton Jane, laundress h 914 Meadow
- *Lofton Jasper, supt Pine Forest Cemetery h 1205 Red Cross
- *Lofton Jessie E, h 1205 Red Cross
- *Lofton Jno, lab h Castle Hayne rd
- *Lofton Kate, laundress h 918 Grace
- *Lofton Lucy J, dom h 1313 Love's al

Cornice, Skylights, and all designs of Sheet Metal work.

Smith Roofing Co.

Phone 952

Clayton Giles & Son, GENERAL INSURANCE

16 Princess Street

WILMINGTON (1911-12) DIRECTORY

235

- *Lofton Major, drayman h 1308 Market
- *Lofton Martha, h 1205 Red Cross
- *Lofton Mary, tchr h 707 s 11th
- *Lofton Thomas, hackman h 918 s 7th
- *Lofton Thomas, lab h 1009 Red Cross
- ***LOFTON VICTORIA**, supt Independent Order of J R Giddings and Jollifee Union h 910 s 7th
- *Lofton Wright W, shoemkr 407 Campbell h 1111 9th
- *London Florence, laundress h 514 Walnut
- London Salvage Association, 400 n Front, Alexand Sprunt & Son agts
- *Long Annie, dom h 508 McRae
- Long Archie L, police h 710 s 6th
- *Long B Beach, lab h 1107 n 7th
- Long Belton, mill hand h 6 Delgado
- Long Bernice E, clk A C L h 515 Market
- Long C E, bds Central House
- Long James C, foreman h 415 Brunswick
- *Long John, lab h 1016 Miller
- Long Margie Miss, h 6 Delgado
- Long Mattie Miss, h 6 Delgado
- *Long Mattie, boarding h 920 Love's al
- Long Solon B, grocer 119 s Front h 107 s 13th
- *Long Susie, eating house 414 Nixon
- *Long Virgil C, bricklyr h 310 s 8th
- Longfellow Mattie L Mrs, h 312 Red Cross
- *Longford Joseph, fireman h 807 n 7th
- Longley Henry E, plumber 15 n 2d
- Loper C C, condr A C L bds Central House
- *Lord Alexander, porter Struthers Cigar Co h 1010 Chestnut
- Lord Amoret C Miss, h 304 s Front
- Lord Charles A, drug clk Ahrens Bros h 411 Church
- *Lord Ellen, huckster Front Street Market h n 15th
- Lord Frederick (Smith & L), h 304 s Front
- Lord Grace Miss, h 411 Church
- Lord James H, deck hand h 411 Church
- Lord James M, mgr h 411 Church
- *Lord Maggie, cook h 1106 Princess
- Lord Marian C Miss, h 411 Church
- Lord William C, clk A C L h 304 s Front
- Lorenzo Lillie wid Lawrence, boarding 307 Campbell
- *Lott Henry, drayman 609 s 7th

THE BEST PEOPLE BUY THE
BEST GROCERIES
From the BEST GROCERY STORE

Wilmington Grocery Co.
Telephones No. 13 and No. 14
No. 125-127 Market Street

ABOUT REAL ESTATE SEE

Foster

112 Princess

Phone 1220

M. W. DIVINE & CO.

Paints, Oils, Glass, Sash and Doors

23 MARKET STREET

PAROID ROOFING

Wire Screens and Doors

236

WILMINGTON (1911-12) DIRECTORY

FIRE INSURANCE

AGENT

HERBERT F. WILDER

207 PRINCESS STREET

Real Estate

PHONE . . . 631

- Loughlin Charles C (Kellum & L), h 219 Castle
- Loughlin Ethelbert B, clk P O h 116 Church
- Loughlin James, h 219 Castle
- Loughlin Joseph J, clk P O h 513 s Front
- Love A E Miss, h 305 s 2d
- Love Alice Miss, h 903 Princess
- Love Bartram R, clk Hyman Supply Co h 612 Chestnut
- Love Charles P, trav salesman h 516 Chestnut
- LOVE DE WITT C (C W Yates & Co), and sec-treas Wilmington Star Co h 312 s Front**
- *Love Lula, cook h 410 s 7th
- Love Maria Miss, h 903 Princess
- Love Mary O wid J D, h 312 s Front
- Love Sallie J wid George F, h 405 s 5th
- *Love Spicer J, maid h 711 Ann
- *Love Susan A, h 1106 Love's al
- LOVE THADDEUS D, v-pres Wilmington Iron Works (Inc) h 305 s 2d**
- Love Walter W, sec-treas D L Gore Co h 514 Dock
- *Love William, student h 412 s 6th
- Love William J, h 401 Chestnut
- *Love Zachariah, lab h 410 s 7th
- *Love & Charity Hall, 419 s 7th
- Lovelace Edward C, barber rms 27 n Front
- *Lovitt Benjamin, lab h 1112 Love's al
- *Lovitt Blanche, h 1603 Dock
- *Lovitt David, lab h 1603 Dock
- *Lovitt John, lab h 913 Meadow
- *Lovitt John, lab h 9 n 11th
- *Lovitt Lewis, lab h 510 McRae
- *Lovitt Robert, lab h 614 s 11th
- *Lovitt Sallie, h 1603 Dock
- *Lovitt Sampson, porter h 405 Wilson av
- *Lowder James, lab h Castle Hayne rd
- Lowe Charles, helper Bardin Motor Co
- *Lowe Freeman, driver h 302 Wright
- *Lowe Janie, laundress h 1018 n 7th
- *Lowe John T, lab h 1006 s 8th
- Lowman Rachel Miss, nurse James Walker Memorial Hospital
- Lowrimore John T, carp 10 w Queen
- Lowrimore William A, carp h 10 w Queen
- Lowring David W, fireman rms Y M C A

Wilmington Stamp Works

PRINTERS

Manufacturers of Rubber Stamps, Corporation Seals, Stock Certificates, Steel Die, Stamping, Engraved Cards and Wedding Invitations

15-17 Princess

Brunswick Wood & Coal Company

Telephone 645

214 SOUTH FRONT STREET,

LUMBER A SPECIALTY—CONTRACTORS AND BUILDERS

SASH, DOORS, BLINDS AND ALL KINDS OF SHOP WORK
WILMINGTON, N. C.

WILMINGTON (1911-12) DIRECTORY

237

Lowry John D, well driller h 4 Queen
 Lucas A H Jr (Atlantic Brokerage Co), h 611 Walnut
 *Lucas Benjamin, lab h 212 s 7th
 *Lucas Daniel, lab h 217 Bladen
 *Lucas George, lab h 707½ n 3d
 Lucas George F Jr, bkkpr Samuel Bear Sr & Sons h 515 Market
 *Lucas John W, lab h 803 Wright
 *Lucas Lizzie, laundress h 1008 Mulberry
 *Lucas Martha J, cook h 1117 Meadow
 Lucas Roscoe C, mehst h 305 Bladen
LUCAS STEPHEN D, dist commercial mgr Southern Bell Telephone
 & Telegraph Co h 125 s 5th—phone 9080
 *Lucas Sylvia, grocer 713 Anderson
 Lucchett A, lab h 416 Queen
 Lucchett M, lab h 416 Queen
 *Lucky Joseph, lab h 520 s 4th
 Lumsden William, clk S G Long h Masonboro N C
 Lundy Eldridge E Rev, h 708 s 2d
 Lundy Elmer A, lineman h 708 s 2d
 Lupo Jessie A Miss, h 216 n 6th
 Lupo Thomas E, foreman h 216 n 6th
 *Lutterloh Blanche J, h 402 s 7th
 ***LUTTERLOH GEORGE W**, mgr Royal Fraternal Association h
 402 s 7th
 Lynch Adolphus B, paymaster A C L h 322 n Front
 Lynch Charles B, clk A C L h 322 n Front
 *Lynch Clara, dom h 408 Reeder's al
 Lynch James B, chf draftsman B H Stephens h 322 n Front
 Lynch Joseph R, clk Struthers Cigar Co h 115 n 4th
 Lynch George G, draftsman A C L h 322 n Front
 Lynch Ruth B Miss, h 322 n Front
 Lynch Walter P, lumber inspr h 305 Campbell
 *Lyons Charles, lab h 705 s 11th

We Address Circulars

We Furnish Lists

We Mail Advertising Matter

Hill Directory Co.

Phone 3375

Wilmington
Iron Works, Inc.
Foundry, Machine Shops
 AND BOILER WORKS
 LOCOMOTIVE AND STEAMBOAT REPAIRS
 Railroad and Wharf Facilities
 Office and Works: Foot Orange Street

Wilmington's Great Furniture Store

126-128 PRINCESS STREET

Leads in Everything

Comparison Invited

Your Patronage Solicited

THE WILMINGTON FURNITURE CO.

Queen City Cycle Co. Victor Grapho- phones and Records

209 MARKET STREET.

238

WILMINGTON (1911-12) DIRECTORY

Solves
Servant
Problem

“COOK WITH GAS”

Saves
Time and
Worry

- *Lyons Daniel, lab h 1008 s 7th
- *Lyons Eliza J, laundress h 913 n 7th
- *Lyric Theatre, moving pictures, Harnett bet 5th and 6th

M

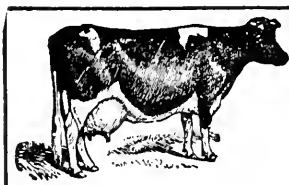

The Pure Food Market

Fresh Meats, Vegetables and Fruits.

Northeast Corner Second and Market Streets.

D. M. DAVIS, Proprietor, Phone 1493

- McAllister John C, foreman Tide Water Power Co h 106 Queen
- McAllister Theodore F, grocer 505 McRae h 213 n 10th
- *McAllister Thomas, porter h 714 n 8th
- McAllister W Almon, carp h 210 Harnett
- *McAllister William, shoemkr h 714 n 8th
- *McBride Addie, h 706 s 10th
- *McBride Susan A, h 210 Bladen
- McCabe Harry L, grocer 1101 s Front
- McCabe Richard, ship carp h 1101 s Front
- McCaig William D, station accountant A C L h 608 Dock
- *McCall Henry, lab h 701 Harnett
- *McCall Andrew, meh hand h 514½ Brunswick
- McCarley John D, clk A C L h 309 Walnut
- *McCarthy Kate, h 1208 Princess
- McCartney Eva Miss, h 720 Wooster
- McCartney Harry R, tinner h 720 Wooster
- McCartney Herbert J, plumber h 518 s 2d
- McCartney James F, carp h 1315 s 3d
- McCartney James W, ship carp h 414 Church
- McCartney John C, plumber h 318 s 6th
- McCartney John Nash, clk h 318 s 6th
- McCartney Robert R, tinner h 720 Wooster
- McCartney Walter H, plumber h 905 Orange
- McCartney William M, tinner h 720 Wooster
- McCary Robert E, acid mkr h 309 n Front
- McCausley Effie C Miss, h 811 n 4th
- McCausley Levi A, engnr h 811 n 4th
- McCausley Winnie E wid G T, h 811 n 4th

J. F. LEITNER, Architect.

Public Buildings.

27-28-29 GARRELL BUILDING
WILMINGTON, N. C.

Atlantic Paint and Varnish Works, Inc.

MANUFACTURERS OF
GUARANTEED PURE PAINTS, LEADS, COLORS,
ENAMELS, STAINS, VARNISHES, ETC.

104 NORTH WATER STREET
PHONE 343

WILMINGTON (1911-12) DIRECTORY

239

- McClain Walter H. clk A C L h 116 Grace
 McClammy Addie P wid C W, h 620 s Front
 McClammy Charles W, plstr 709 Queen
 *McClammy David, lab h 1212 n 4th
 McClammy Eliza Miss, h 709 Queen
 McClammy Enoch H, shoemkr 703 s 8th
 McClammy George, watchman h 120 s 8th
McCLAMMY HERBERT, atty at law 3-4 Garrell Bldg—phone 889
 h 403 Market—phone 622
 *McClammy Ivor, driver h 614 s 10th
 McClammy James, appr h 120 s 8th
 *McClammy John W, lab h 719 Ann
 *McClammy Lucy, h 606 s 9th
 McClammy Margaret T wid C W, h 403 Market
 *McClammy Maria, cook h 612 n 7th
 *McClammy Mary, eating house 416 Nutt h 606 s 9th
McCLAMMY RICHARD P, propr The Evening Dispatch h 423 s
 Front
 *McClammy Wilson, lab h 1105 Miller
 *McClaren Eliza, laundress h 623 s 8th
 *McClaren George H, porter J T Smith h 1322 Dock
 *McClaren Henry, lab h 916 Wooster
 *McClaren John C, lab h 623 s 8th
 *McClaren Mary, h 1116 Wooster
 *McClaurin William, appr h 806 s 9th
 *McClellan Annie, h 806 s 9th
 *McClellan Blanche, laundress h 1013 Mulberry
 McClellan Ellis C, v-pres A D Brown Dry Goods Co h 20 n 5th
 McClellan Oscar T, h 511 Dock
 McClellan William B, h 511 Dock
 *McClennon William, lab h 920 Miller
 *McCloud William, lab h 715 Taylor
 McCloud William A, lab h Delgado
 McClure Alex D Rev, pastor St Andrews Presbyterian Church h
 516 n 4th
 McCluskey Clarence S, painter h 721 s 8th
 *McCollum Alex, lab h 1119 n 6th
 *McCollum Laura, h 1207 Dawson
 *McCollum Rosetta, h 1207 Dawson
 McCord McC W, barber h 109 Princess
 McCorkle Robert F, chf clk S A L Ry frt depot h 18 n 7th

Slate and Tin Roofing and Repairing.
Wilmington Slate and Metal Roofing Co.
 18 SOUTH SECOND STREET

Phone 1400

105 North Second Street

Eureka Dye Works

C. D. MYERS, Manager

French Dry and Steam Cleaning, Altering and Repairing.

The Life Insurance Co. of Virginia

Is a regularly organized Life Insurance Company, operating under a special charter from the State of Virginia.

Organized 1871

HOME OFFICE, - - - RICHMOND, VA.

B. T. HOPKINS, Superintendent, Rooms 17, 18, 19, Garrell Building, Wilmington, N. C.

240

WILMINGTON (1911-12) DIRECTORY

Burrett H. Stephens, Architect and Engineer.

PHONE 424

38-39-40 GARRELL BUILDING

- McCormick Austin, local mgr The Southern Exchange Co bds Southern Hotel
- McCormick J Gilchrist, sec-treas Acme Mfg Co h 55 The Carolina
- *McCormick Joseph, lab h 1311 n 5th
- *McCoy Annie, h rear 707 Wooster
- *McCoy Daniel, janitor h 615 Bladen
- *McCoy Dora, laundress h 912 n 3d
- *McCoy Eliza, cook h 601 s 10th
- *McCoy Emma, h Kink's al
- *McCoy Fannie, h 910 s 5th
- *McCoy Frank, lab h 709 Wood
- McCoy Frederick M, clk h 518 Red Cross
- *McCoy George, lab h 207 Marsteller
- *McCoy Hannah, cook h 119 s 10th
- *McCoy James, elev opr h 910 s 5th
- *McCoy James, lab h 810 Gwynn
- *McCoy James I, lab h 918 n 2d
- *McCoy James L, lab h 920 n 5th
- *McCoy John J, lab h 615 Dickinson
- *McCoy John W H, lab h 305 s 13th
- *McCoy Lena, laundress h 1106 Love's al
- *McCoy Lucy, h 814 Queen
- *McCoy Lucy, dom h 1005 Castle
- *McCoy Lula, h 703 Howard
- *McCoy Maurice, waiter h 716 Solomon's al
- *McCoy Neil, lab h 504 Howard
- *McCoy Rebecca, laundress h 1008 Chestnut
- *McCoy Theodore, porter h 910 s 5th
- *McCoy Thomas, lab h 1318 n 6th
- *McCoy William, lab h 905 Green
- McCrackan Lucille Miss, h 111 n 3d
- *McCrae Benjamin, lab h 906 s 7th
- *McCrae Eliza, h 1204 s 6th
- *McCrae Caroline, h 716 Walnut
- *McCrae Hagar, h 804 Meadow
- *McCrae Henry, lab h 119 Dawson
- *McCrae Janet, dom h 1105 Red Cross
- *McCrae John F, porter h 215 Church
- *McCrae Mack, lab h 703 s 8th
- *McCrae Samuel, porter h 412 s 7th
- *McCrae Talbott, lab h 512 Dickinson
- McCravey Frank E, bkkpr A C L h 14 Solky Bldg

Branch's National Detective Agency

S. L. BRANCH, General Manager

FIRST NATIONAL BANK BUILDING,

CHARLOTTE, N. C.

General Detective Business Transacted for Corporations and Individuals. Experts in the use of the new finger print system of identification now in use by Scotland Yard and Paris.

HIGHEST POLICE, DETECTIVE AND BUSINESS REFERENCES

- McCraw Estelle wid T A, h 910 Princess
 McCreight Robert G, mgr Gibbes Machinery Co h The Carolina
 *McCrimmer James A, lab h 701 Wood
 McCullen Mattie Miss, 111 n 3d
 McCullen William G, ins h 9 n 7th
 McCullock Calvin E, train mstr A C L h 420 n 3d
 *McCullough Charles, painter h 918 n 5th
 *McCullough Daisy, h 918 n 5th
 *McCullough Emma, cook h 514 Dickinson
 *McCullough Hester, h 11 Price's al
 *McCullough Hugh, lab h East Wilmington
 *McCullough Lucy, laundress h 918 n 6th
 *McCullough Maggie, dom h 506 s 8th
 *McCullough Owen, porter h 11 Price's al
 *McCullough Sallie, h East Wilmington
 McCumber James T, blksmith h 313 Campbell
 *McDaniel Adrian, lab h Market st rd East Wilmington
 McDaniel Frederick, foreman Bellwill Cotton Mills h 1406 Castle
 *McDaniel Preston, lab h Market st rd East Wilmington
 McDamott Nonie Miss, h 416 n 5th
 McDonald Alex D, physician 313 n 4th
 *McDonald Annie, laundress h 104 Mask's al
 *McDonald Arthur D, butler h 1108 s 6th
 *McDonald Bert, driver City Livery Co
 McDonald Don J, clk J W Murchisn & Co h 205 Ann
 McDonald Edward, alb h 1204 Princess
 *McDonald Gaston, lab h 720 Bladen
 *McDonald J & Co (James McDonald, Robert Willis), grocers 1020
 Queen
 *McDonald James (J McD & Co), h 1020 Queen
 McDonald James C, weaver bds 90 Delgado
 McDonald Janet M Miss, h 713 Red Cross
 McDonald John N, clk J S Westbrook bds 102 Orange
 *McDonald Kate, cook h 1013 Princess
 McDonald Mabel Miss, h 814 n 5th
 *McDonald Mary M, laundress h 12 s 10th
 *McDonald Neil, lab h 613 s 10th
 *McDonald Rebecca J, h 301 Queen
 *McDonald Rosa, laundress h 720 Bladen
 McDonald Roy, switchman bds 414½ n Front
 McDonald Sidney, civil engr bds 611 Market
 McDonald Thomas, chf elk engr bds A C L h 611 Market

TRY OUR
Cash
System

IT WILL
SAVE YOU
MONEY

Agents for



SHOES
ALSO
Other
Fine
Lines

ON YOUR
FOOTWEAR
PURCHASES

MERCER
&
EVANS
CO.

115 Princess
Street

Phone 661

Robert R. Bellamy

WILMINGTON, N. C.

Wholesale
and
Retail

Druggist

Phones 217 and 1833

"Astyptodyne" Healing Oil

Is a Natural Antiseptic. Cures Burns, Ulcers, Sores, Cuts, Colds, Influenza, Sore Throat, relieves Asthma and Hay Fever.

**We Can
Furnish
Your
Home
Complete**

**W.
M
U
N
R
O
E
&
CO.**

**Crescent
Stoves and
Ranges.**

**Red Cross
Mattress.**

**Artistic
Furniture.**

15 S. Front

Phone 115.

242 WILMINGTON (1911-12) DIRECTORY

- *McDonald Thomas, lab h 707 Campbell
- *Mc Dougall Bertha wid John, h 314 Walnut
- *McDougall Charles, lab h 1118 n 2d
- McDougall Isabelle A Miss, h 208 Grace
- McDougall Jeannette Miss, h 314 Walnut
- McDougall John, foreman h 314 Walnut
- McDougall Madge Miss, h 208 Grace
- McDougall Teresa Miss, h 314 Walnut
- *McDowell Aaron, h 716 Orange
- *McDowell Walter, bricklyr h 210 McRae
- McDuffie Eliza Mrs, supt Wilmington Hospital
- *Mc Duffy Annie, eating house 607 s 7th h rear 618 s 7th
- *McDuffy Archie, lab h 114 s 11th
- *McDuffy Effie, h 909 s 11th
- *McDuffy James, lab h 819 s 4th
- *McDuffy John, lab h 919 Castle
- *McDuffy Kate, h 909 s 11th
- *McDuffy Mattie, cook h 1007 Queen
- McEachern Alexander O, farmer h 316 s 5th
- McEachern Celeste Miss, h 214 n 6th
- McEachern D Co, naval stores and lighterage 105 n Water, Duncan
McEachern pres, John S McEachern sec and mgr
- McEachern Daisy Miss, h Market st rd East Wilmington
- McEachern Duncan, sec-treas and gen mgr Holmes Grocery Co,
pres D McEachern Co h Market st rd East Wilmington
- McEachern John S. sec and mgr D McEachern Co h 211 n 3d
- McEachern John S Sons (Neill M and William H McEachern), feed
211 Market
- McEachern Mabel Miss, h Market st rd East Wilmington
- McEachern Merle Miss, h Market st rd. East Wilmington
- McEachern Miriam Miss, h 214 n 6th
- McEachern Neill M (J S McE Sons), h 214 n 6th
- McEachern William H (J S McE Sons), h 322 s 5th
- McEACHIN J C, treas Carolina Trucking Development Co bds
221 Market**
- Mc Entee John, car bldr h 702 s 3d
- McEntee Pearl M Miss, h 702 s 3d
- McEwen H Dwight, chf clk agricultural and immigration agt A C
L h 411 Orange
- *McFadden Bessie, dom h 1207 Princess
- McFarl Bettie Miss, h 415 Orange
- *McFarland Alfred, grocer 520 Campbell h 823 Campbell

TALK IT OVER WITH "SMITH"

HEATING AND VENTILATING.

Smith Roofing Company

PHONE 952

Clayton Giles & Son, GENERAL INSURANCE

16 Princess Street

WILMINGTON (1911-12) DIRECTORY

243

- *McFarland Alfred, lab h 709 Anderson
- *McFarland Benjamin, lab h 903 Green
- *McFarland Bruce, lab h 710 s 9th
- *McFarland Dinah, dom h 1316 Brown
- *McFarland Edward, lab h 903 Green
- *McFarland Ethel, h 1107 Roderick al
- *McFarland James, lab h 1006 n 6th
- *McFarland James H, porter J W Murchison & Co h 810 s 12th
- *McFarland John, lab h 710 s 9th
- *McFarland Joseph, janitor Wilmington Light Infantry Armory 710 s 9th
- *McFarland Linda, sewing h rear 407 Campbell
- *McFarland Mattie, h 309 Kellogg's al
- *McFarland Sophia, h 1107 Roderick al
- McFarlane James H, clk h 415 Orange
- McFayden George D, clk Baggett Bros h 612 s 2d
- McFayden John D, acid tester h 612 s 2d
- McFayden Mary A Miss, h 612 s 2d
- McFayden Saml, helper bds 607 n 5th
- *McFoy Eliza, h 507 Preece's al
- McGarrity Mary E wid James, h 503 s 5th
- McGEACHY JOHN A**, bkkpr Alexander Sprunt & Son, h 111 n 5th
—phone 1441
- *McGee Claud, presser h 619 Anderson
- *McGee Ella, cook h 619 Queen
- *McGee Ella, cook h 619 Queen
- *McGee Emma, laundress h 619 Queen
- *McGee Janie, dom h 619 Queen
- *McGee Jeremiah, butcher h 619 Anderson
- *McGee Jerry B, porter A C L h 208 Bladen
- *McGee Lizzie, h 619 Queen
- *McGee Maggie, h 619 Anderson
- *McGee Silas, driver City Livery Co
- McGee Thomas, clk A C L bds 10 Church
- *McGee Thomas, lab h 619 Anderson
- *McGee William, driver City Livery Co 711 n 8th
- *McGehee Nettie, h 412 n 6th
- *McGehee William H, chef h 412 n 6th
- *McGill Eugene, lab h 905 n 9th
- *McGill Lena, dom h 1121 n 8th
- *McGill Leonard, lab h 1009 n 8th
- *McGill Washington, lab h 907 Gwynn

THE PROFESSIONAL TAILOR"

SECOND FLOOR PRINCESS BUILDING.

LEGER MEYER

FOR ANY ARTICLE IN THE MERCHANT TAILORING LINE SEE

ABOUT REAL ESTATE SEE

Foster

112 Princess

Phone 1220

M. W. DIVINE & CO.

Wire Screens and Doors

Paints, Oils, Glass, Sash and Doors

23 MARKET STREET

PAROID ROOFING

244

WILMINGTON (1911-12) DIRECTORY

FIRE INSURANCE

AGENT

HERBERT F. WILDER

207 PRINCESS STREET

Real Estate

PHONE . . . 631

- *McGill William, lab h 409 Hanover
- McGirt Harry S (W A McG & Co), h 221 s 6th
- McGirt Mary E wid A G, h 206 Grace
- McGirt W A & Co (William A and Harry S McGirt), com mers 8 Grace
- McGirt William A (W A McG & Co), h 200 Grace
- McGlaughon David H, condr h 711 Grace
- McGlaughon William P, bkkpr and cashr W M Cumming and notary 108 Princess h 310 Walnut
- McGlenn Cornelius, engr rms 406 Walnut
- McGowan Sarah J wid M C, h 713 Orange
- McGowan William A, pres Brunswick Bridge & Ferry Co h 507 s Front
- McGrath Harry, h 1117 n 5th
- McGrew William D, cabtmkr h 1006 n 4th
- *McGuire Elsie, h 709 McRae
- *McGuire James D, lab h 709 McRae
- McGWIGAN GEORGE L, sec-treas and gen mgr Bardin Motor Co (Inc) h 114 n 2d**
- McIlhenny Harry H, mgr Dixie Railway Supply Co h 117 Orange
- McIlhenny Thomas C, h 309 n 2d
- McInnerney Thomas J, clk h 417 n 6th
- McInnis John F, clk S W Sanders h 507 Hanover
- McIntire A Motier, clk A C L h 213 Harnett
- *McIntire Alexander, butcher h 1102 Queen
- *McIntire Ancrom, lab h 1006 s 10th
- *McIntire Edward, porter h 1316 Queen
- *McIntire Gaston C, clk A C L h Winter Park Gardens
- *McIntire James, porter R M Padrick h 1015 Queen
- McIntosh Daniel M, chf clk ins dept A C L h 507 Orange
- McIntosh Elizabeth wid N, h 9 s 4th
- McIntosh Lucy Miss, tchr Union School h 9 s 4th
- McIntosh Monterey E Miss, nurse 9 s 4th
- *McIntyre Addie, h 825 Fanning
- *McIntyre Aldosta, h 825 Fanning
- *McIntyre Alice, h 1015 Queen
- McIntyre Florrie B Miss, h 819 Market
- *McIntyre Isaac, lab h 1015 Queen
- *McIntyre Jane, h 1015 Queen
- *McIntyre John H, lab h 1015 Queen
- *McIntyre Joseph, lab h 504 Howard
- *McIntyre Mabel, laundress h 511 Anderson

Wilmington Stamp Works

PRINTERS

Manufacturers of Rubber Stamps, Corporation Seals, Stock Certificates, Steel Die, Stamping, Engraved Cards and Wedding Invitations

15-17 Princess

G. F. SEITTER, the Tailor, 102 N. Second,

MAKES CLOTHES FOR LADIES AND GENTLEMEN.
SUITS MADE TO MEASURE. ALTERING, CLEANING AND PRESSING.
SATISFACTION GUARANTEED

WILMINGTON (1911-12) DIRECTORY

245

- *McIntyre Minnie, dom h 310 n 6th
McIntyre Robbie E Miss, h 819 Market
McIntyre Robert M, h 819 Market
McIntyre S Louise Miss, h 819 Market
*McIntyre William, lab h 825 Fanning
*McIntyre William, lab h 1015 Queen
McIver Daicy Miss, h Winter Park Gardens
McIver Edwin T, tel opr A C L h 910 Chestnut
McIver Jordan T, phone opr A C L h 910 Chestnut
McIver Josie Miss, h 910 Chestnut
McIver Lelia wid J T, h 910 Chestnut
McIver Lou M Miss, h 322 n 3d
McIver Oscar P, clk A C L h 910 Chestnut
McIver Wharton, clk h 910 Chestnut
McKay Annie C Miss, tchr Union Graded School h 405 n 3d
McKay Lillian Mrs, h 405 n 3d
McKee Ethel Miss, h 410 Wilson av
*McKeever Clinton, brakeman h 615 Red Cross
McKeever Edwin, tel opr bds 312 n 2d
*McKeever Frank, brakeman h 615 Red Cross
*McKeever Robert H, drayman h 925 s 8th
McKeithan Cecil T, clk h 511 Nun
McKeithan James A wid Joseph, h Catherine Kennedy Home
*McKeithan Mary, h 310 Wilson av
*McKeller William, shoemkr h 412 n 5th
McKenzie Eugene V, cabtmkr h 804 Dock
McKenzie Lena G Miss, h 804 Dock
McKENZIE MALCOLM, gen mgr Astyptodyne Chemical Co h 114
Nun
McKenzie Mary J wid Kenneth, h 520 s 2d
*McKenzie Thomas A, carp h 317 s 6th
McKenzie W Kenneth, clk A C L frt depot h 804 Dock
McKinney Emma wid C C, h 818 s Front
McKinney John H, foreman rms 1023 n 3d
*McKinney Millie, h 717 s Front
McKinnon A J, v-pres and treas The Southern Exchange Co h Max-
ton N C
*McKinnon Laura, h 904 Cleveland av
*McKnight Mollie, laundress h 1211 n 7th
*McKnight Prince, lab h 1211 n 7th
*McKnight Warren, lab h 906 Green
*McKoy Ada, dom h 621 s 5th

REVILLE & CAMACHE, Contractors & Builders
REPAIR WORK GIVEN SPECIAL ATTENTION
SATISFACTION GUARANTEED
No. 12 NORTH SECOND STREET

**Southern
Map Company**
WILMINGTON, N. C.



MAPS, PLANS, TRACINGS AND
EVERY STYLE OF

BLUE PRINTS

PHONE 813
SOUTHERN BUILDING

Queen City Cycle Company

209 MARKET STREET.



246

WILMINGTON (1911-12) DIRECTORY

Electric

Lights

Electric

Irons

Electric

Motors

Tide Water

Power

Company

- *McKoy Adair M, bkkpr Murchison Natl Bank h 510 s 3d
*McKoy Annie, laundress h 621 s 5th
*McKoy David, porter W J Kerr h Straus al
McKoy Douglas Hart, student h 510 s 3d
McKoy Henry B, student h 402 s 3d
McKoy J Claud, wood s 3d nr Kidder h 306 Kidder
*McKoy James, lab h 1112 Dawson
*McKoy Julia, eating house 610 s 9th
*McKoy Junius W, porter h 708 McRae
*McKoy Katie, h 1112 Dawson
McKoy L Brown, sec A Sprunt & Son h 510 s 3d
*McKoy Millard, engr Diamond Steamboat & Wrecking Co
McKoy Maria A wid R H, h 510 s 3d
McKoy William B, atty at law 1 Allen Bldg h 402 s 3d
McLain Anna, laundress h 409 n 12th
*McLain Caroline, cook h 304 Dickinson
*McLain David G, driver h 722 s 2d
*McLain Mary, cook h 304 Dickinson
McLamb Claude A, clk Robert R Bellamy h 219 s Front
McLamb John C, switchman h 1015 n 3d
McLaughlin Charles, mechst bds 102 Orange
*McLaughlin Edward, janitor h 914 s 2d
*McLaughlin Jane, h 1011 s 9th
*McLaughlin John, driver h 805 Wright
*McLaughlin Marshall, lab h 413 Hanes al
*McLaughlin Robert, bricklyr h 1011 s 9th
*McLaughline Zeph, lab h 709 s 12th
*McLaurin Annie, h 611 n 7th
*McLaurin Daisy, lab h 611 n 7th
McLaurin Kate B Miss, h 619 Chestnut
McLaurin Laughlin W, bkkpr Rheinstein Dry Goods Co h 619 Chestnut
*McLaurin Mary, h 613 McRae
McLaurin Sarah Miss, h 619 Orange
*McLaurin William, lab h 917 Gwynn
McLean Annie K Miss, h 512 Red Cross
McLean Daniel P, painter h 512 Red Cross
*McLean Emma J, laundress h 920 n 8th
*McLean Georgia, sewing 1321 Brown
McLean Louise E Miss, h 512 Red Cross
*McLean Mary, laundress h 805 Brunswick
*McLean Purcell, lab h 720 n 5th

J. F. LEITNER, Architect.

Public Buildings.

27-28-29 GARRELL BUILDING
WILMINGTON, N. C.

Atlantic Paint and Varnish Works, Inc.

MANUFACTURERS OF
GUARANTEED PURE PAINTS, LEADS, COLORS,
ENAMELS, STAINS, VARNISHES, ETC.

104 NORTH WATER STREET
PHONE 343

WILMINGTON (1911-12) DIRECTORY

247

- *McLean Scott, lab h 805 Brunswick
 *McManning William, lab h 817 Dawson
 *McMichael James, shoemkr 413 Nixon
 *McMillan Banks, porter A C L h 1103 Miller
 *McMillan Benjamin, lab h 801 Brunswick
 *McMillan Benjamin, lab h 808 n 6th
 *McMillan Elizabeth, h 1003 Fanning
 *McMillan Fannie, cook h 306 s 7th
 McMillan G James, trav salesman h 502 s Front
 *McMillan George, lab h 907 Dock
 McMillan George W, painter h 709 s 4th
 McMillan Hamilton, carp h 110 Meares
 *McMillan Henry, lab h 711 s 9th
 McMillan Henry M, carp h 1013½ s 2d
 *McMillan James, lab h 414 McRae
 *McMillan John E, driver h 612 n 7th
 *McMillan John M, lab h 612 n 7th
 McMillan Levi, trav salesman h 319 n 7th
 *McMillan Oscar, lab h 805 Brunswick
 *McMillan Robert, driver h 612 n 7th
 *McMillan Sarah, dom h 910 Love's al
 McMillan Van B, clk Am Natl Bank bds 206 n 2d
 *McMillan Wesley, carp h 719 Nun
 *McMillan William, lab h 12th cor Caswell
 McNair Archie B (S P McN & Co), h 316 n 5th
 McNair Charles O (S P McN & Co), h 402 n 7th
 McNair John F (McN & Pearsall), h Laurinburg N C
 McNair Merritt E, trav auditor bds 517 n 3d
**McNAIR S P & CO (Sion P Charles O and Archie B McNair), whol
 grocers 221-223 n Water—phone 125**
 McNair Sion P (S P McN & Co), h Tar Heel N C
 McNair & Pearsall (John F McNair, Philander Pearsall), whol gro-
 cers 214 n Water
 McNeal Catherine, dom h 911 Dock
 McNeal Isaiah, lab h 1104 Red Cross
 *McNeal James, lab h 718 Dickinson
 *McNeal John, lab h 218 n 10th
 *McNeal Julia, laundress h 1103½ Walnut
 *McNeal Mary, dom h 718 Dickinson
 *McNeal Robert, lab h 218 n 10th
 *McNeal Virginia, cook h 915 Castle

**USE NESTLE'S LIVER PILLS
 OLD PLANTATION REMEDY COUGH SYRUP
 LINIMENT
 CROUP KURA**

J. Van B. Metts, General **INSURANCE** Agent

See adv. under name
for list of companies

Office: 112 PRINCESS STREET. Phone 162; Residence, 700

The Life Insurance Co. of Virginia

The OLDEST Southern Life Insurance Company: The LARGEST and STRONGEST Southern Life Insurance Company: The PIONEER Southern Industrial Life Insurance Company.

B. T. HOPKINS, Superintendent,
Rooms 17, 18, 19 Garrell Bldg., Wilmington, N. C.

248

WILMINGTON (1911-12) DIRECTORY

Burrett H. Stephens, Architect and Engineer.

PHONE 424

38-39-40 GARRELL BUILDING

- McNeely H B, clk Platt & Haar h 409 s 4th
 *McNeil Cornelius, lab h 104 Dawson
 *McNeil Cornelius Jr, lab h 104 Dawson
 *McNeil Della, laundress h 519 Swann
 *McNeil Edward, drayman h 1014 s 9th
 *McNeil Enos, lab h 1220 Queen
 *McNeil Henry, cook h 1109 Dawson
 *McNeil Henry, lab h 1220 Queen
 *McNeil Jacob, lab h 519 Swann
 *McNeil James, lab h 1312 Brown
 *McNeil Johnson, lab h 714 Swann
 *McNeil Joseph, lab h 507 Dickinson
 *McNeil Julia, h 1020 n Front
 *McNeil Kate, dom h 313 Nun
 *McNeil Martha, h 713 Ann
 *McNeil Miles, lab h 23 Surry
 *McNeil Perdue, lab h 1018 Queen
 *McNeil Rebecca, h 1014 s 9th
 *McNeil Robert, lab h 1215 n 6th
 *McNeil William H, cleaning and pressing 11 n 2d h 715 Hanover
 McNeill Angus, pres Wilmington Handle Co h Orton Hotel
 McNeill Annie, cook 306 n7th
 *McNeill Annie, dom h 615 n 8th
 McNeill Lillie Miss, nurse James Walker Memorial Hospital
 *McNeill Mary E, dom h 214 Walnut
 McNeill Myrtle Miss, h 909 Chestnut
 *McNeill Stacy, porter h 214 Walnut
 *McNeill Washington, carp h 214 Walnut
 *McNeill Washington Jr, lab 214 Walnut
 McNorton Ashford L, salesman Holmes Grocery Co h 110 s 6th
 McNorton John A, steno A C L h 114 s 6th
 McNorton Lena R Miss, h 110 s 6th
 McNulty William J, cashr h 105 Church
 *McPaul Allen, porter Purell House
 *McPherson Flora, h 707½ Ann
 *McPherson Henry, porter h 602 Orange
 *McPherson Nina, laundress h 819 Hanby al
 *McPherson Sallie, laundress h 1309 Brown
 *McPherson Samuel, lab h 819 Hanby al
McQUEEN HENRY C, pres The Peoples Savings Bank and Mur-
 chison National Bank, v-pres Carolina Ins Co of Wilmington h
 318 s Front—phone 493-J

Branch's National Detective Agency

S. L. BRANCH, General Manager

CHARLOTTE, N. C.

FIRST NATIONAL BANK BUILDING.
 General Detective Business Transacted for Corporations and Individuals. Experts in the use of the new finger print system of identification now in use by Scotland Yard and Paris.

HIGHEST POLICE, DETECTIVE AND BUSINESS REFERENCES

400 S. Ninth St.,
Richmond, - Va.

Montague Mfg. Co.

Sash, Blinds, Doors,
Frames, Columns,
Brackets, Porch Work,
Mantels, Etc.

(See adv opp page 248 and 249.)

WILMINGTON (1911-12) DIRECTORY

249

McQueen Sue M Miss, h 318 s Front
*McRae Alice, h 617 Campbell
*McRae Annie h 1010 Dawson
McRae Catharine B Miss, tchr So Business College bds 207 Grace
*McRae Charles, lab h 1214 Wood
*McRae Harriet, nurse 1204 n 7th
McRae Harvey J, barber bds 102 Orange
*McRae Henrietta, laundress h 705 Hanover
*McRae Henry, lab h 807 Thompson al
McRae J S, v-pres The Southern Mutual Home & Real Estate Co h
Maxton N C
*McRae James, lab h 604 s 10th
*McRae John, lab h 1114 n 2d
*McRae John C, painter h 1107 Castle
McRae Katherine Miss, nurse James Walker Memorial Hospital
*McRae Lela, charwoman h 917 n 7th
*McRae Lina M, h 517 Campbell
*McRae Lucy, h 904 n 2d
*McRae Rosanna, h 1010 Dawson
*McRae William, lab h 313 Anderson
*Mabel Hall, 511 Campbell
*Mack Callie, h 604 Wright
*Mack Eliza, laundress h 710 Wood's al
*Mack George, lab h 410 Swann
*Mack Harry L, lab h 826 Fanning
*Mack Henry, lab h 1216 n 4th
*Mack James H, elev opr h 604 Wright
*Mack John, fireman h 1215 McRae al
*Mack John H, lab h 1001 Castle
*Mack Laura, dom h 1001 Chestnut
*Mack Lizzie, laundress h 208 n 10th
*Mack Lula A, h 1001 Castle
*Mack Maude, laundress h 710 Wood's al
*Mack Polly, h 511 McRae
*Mack Polly, laundress h 1115½ Market
*Mack Rosa, cook h 422 s 7th
*Mack Scipio, driver So Express Co h 820 Harnett
*Mack Stephen, lab h 601 s 10th
*Mack William, lab h 612 Church
*Mack William, lab h 422 Nutt
MacDaniel Guy, chemist rms 11 Church
MacMillan Elinora Miss, h 414 Doek

FOR

ANYTHING

IN

FOOTWEAR

Agents for



SHOES

ALSO

Other fine
Lines for
Ladies &
Gentlemen

See

MERCER

&

EVANS

CO.

115

Princess

Street

Robert R. Bellamy

WILMINGTON, N. C.

Wholesale
and
Retail

Druggist

Phones 217 and 1833

"Astyptodyne" Skeeter-Go

Drives away Mosquitoes and cures their bites.

Largest
Assortment
Exclusive
Patterns.
Satisfac-
tory
Terms.

F
U
R
N
I
T
U
R
E

W.
Munroe
& Co.

15 S. Front.

Phone 115.

Agents for
Crescent
Stoves and
Ranges.

Red Cross
Mattress.

250

WILMINGTON (1911-12) DIRECTORY

MacMillan Joanna H Miss, h 414 Dock
MacMillan Sidney G, supt City Livery Co h 414 Dock
MacMillan William D, physician and county supt health 414 Dock
MAC MILLAN WILLIAM D JR, pres and treas City Livery Co
(Inc) and dealer in motor cars 108-110-112 n 2d—phone 15 h
Greenville Sound, New Hanover co—phone 987—4 (see adv at
Automobiles)

*Macon Mary, maid h 721 s 11th

MacRae Agnes Miss, h 713 Market

MacRae Archibald, clk A C L h 309 n 6th

MacRae Cameron F (MacRae & MacRae), h 108 s 4th

MacRae Donald, office 404 Southern Bldg h 75 s 3d

*MacRae George, porter h 215 Church

MAC RAE HUGH (Hugh MacRae & Co), pres Tide Water Power
Co, v-pres Southern National Bank of Wilmington h 713 Mar-
ket

MacRae Hugh & Co (Hugh MacRae, M F H Gouverneur), bankers
5th flr Southern Bldg—phone 567

MacRae James C (MacRae & MacRae), h Fayetteville N C

*MacRae John W, helper P O h 215 Church

*MacRae John W Jr, porter h 213 Church

MacRae Nelson, student h 713 Market

MacRae Roderick, electrical engnr Tide Water Power Co h 420
Orange

MacRae Walter G, civil engnr h 420 Orange

MacRae & MacRae (Cameron F and James C), attys at law 6 Gar-
rell Bldg

Madden John, tailor h 312 s 4th

*Maddocks Eliza, h 716 s 10th

*Maddocks Major, lab h 1205 Dawson

*Madison Louisa, h 404 Nixon

*Madison Lovena, laundress h 1215 Brown

*Madrack Harrison, lab h 922 n 5th

MAFFITT C D SHIP CHANDLERY REPAIR AND SUPPLY CO,
wholesale and retail ship chandlers and grocers dealers in
paints, oils, naval stores and marine hardware, boat bldrs, sail
tents and awning makers 102 n Water and 1-3 Princess, C D
Maffitt propr—phone 474

MAFFITT C D & CO, ship brokers and com mers 102 n Water and
1-3 Princess, Clarence D Maffitt propr—phone 474

Maffitt Clarence D, propr C D Maffitt ship Chandlery Repair and
Supply Co and C D Maffitt & Co h 520 Dock

HEAT YOUR HOME WITH FRESH AIR.

Smith Roofing Co.

Phone 952

Clayton Giles & Son, GENERAL INSURANCE

16 Princess Street

WILMINGTON (1911-12) DIRECTORY

251

Maffitt Kate D wid E A, h 520 Dock
Maffitt Sallie B wid John L, h 323 s 4th
Maffitt Sarah L Miss, h 323 s 4th
Magnolia Fraternal Association, 215 n Front
Mahler Carl P B, sec-treas Grossmann-Mahler Architectural & Construction Co h 23 s 3d—phone 1453-J
Mahler William A, clk H Louis Vollers h 513 s 3d
Mahone Edgar T, clk A C L rms 217 Red Cross
Mahone Mary H Mrs, rms 217 Red Cross
Mallard E Frank, bkkpr Am Natl Bank h 410 n 4th
Mallard Frederick R, car inspr A C L h 412 Campbell
Mallard Richard N, motorman h 619 s 7th
Mallard William J (Carolina Produce Co), and grocer 623 s 9th h 601 Queen
*Mallett Alonzo, janitor So Bell Tel & Tel Co h 916 Dock
*Mallett Annie, h 1216 s 7th
*Mallett Annie, dom h 807 Brunswick
*Mallett Dolly, h 1216 s 7th
*Mallett Sarah, cook h 807 Brunswick
*Mallett Scipio, lab h 807 Brunswick
*Mallett Solomon, butler 206 Dock
*Malette Charles, h 616 Campbell
*Malette Frankie, h 616 Campbell
*Malette Iola, h 610 Campbell
*Malette Jennie, dom h 610 Campbell
*Malette Mary, dom h 1011 Orange
*Malette William B, lab h 610 Campbell
*Malette William P, lab h 610 Campbell
Malpass Charles D, sub carrier P O h 828 Grace
Malpass Edward T, clk Jacob W Duls h 407 s Front
Malpass James E, clk Henry T Duls h 828 Grace
Malpass M Tolson, agt Eureka Mut Life Ins Co h 610 s 3d
Manion Otis S, mgr So Business College bds 205 Grace
Mann James F, mgr Carolina Store Co h Perry av Carolina pl
Mann Manly G, clk A C L h 313 Grace
Mann Ollie Miss, h 810 McRae
Mann Stephen W A, h 810 McRae
Mann William E, carp h 505 Wooster
Manning Edward W, dispatcher Tide Water Power Co h 225 s Front
Manning Jefferson T, flagman A C L h 806 n 5th
Manning Kate T wid P B, h 509 Orange
Manning Kate W Miss, boarding 8 n 4th

THE BEST PEOPLE BUY THE
BEST GROCERIES

Wilmington Grocery Co.

From the BEST GROCERY STORE

Telephones No. 13 and No. 14

No. 125-127 Market Street

ABOUT REAL ESTATE SEE

Foster

112 Princess

Phone 1220

FIRE INSURANCE

AGENT

HERBERT F. WILDER

207 PRINCESS STREET

Real Estate

PHONE 631

- *Manning Maggie, h 817 s 2d
- *Manning Samuel, carp h 808 Dawson
- *Mapson Ethel, h 912 Green
- *Mapson Joseph, lab h 1007 s 3d
- *Mapson Lizzie, h 912 Green
- *Marable Callie, clk C J Marable h 909 Green
- *Marable Calvin J, eating house 9 n 2d h 909 Green
- *Marable Larry, lab h 1216 Wood
- Marcopoulos Costas, confr rms 419 Castle
- Marine Archie, engr h 709 s 3d
- Marine G Alfred, lab h 1010 s 2d
- Marine Ida Miss, h 819 s 6th
- Marley Herbert F, news agt h 812 n 5th
- Marsh Susan M Miss, tchr Gregory Normal Institute h 613 Nun
- Marshall Addison L, lab h 807 Queen
- *Marshall Amanda J, dom h 1016 n 6th
- MARSHALL AQUILA J, atty at law 4 Odd Fellows Bldg—phone 311 h 16 s 7th—phone 498-J**
- Marshall Aquila J Jr, student h 16 s 7th
- Marshall Basil H, chf clk to 3d v-pres A C L h 814 Orange
- *Marshall Betsy, laundress h 605 Nun
- *Marshall Carrie, eating house 1312 n 4th h 1310 n 4th
- Marshall Harry J, clk h 113 n 7th
- Marshall Herbert C, cashr Hilton Lumber Co h 113 n 7th
- Marshall John B, carp h 607 Brunswick
- Marshall John R, soft drinks 421 Red Cross h 808 Princess
- Marshall Kenneth D, student h 16 s 7th
- Marshall Mary wid Charles h 1103 s Front
- Marshall Mary A Miss, h 113 n 7th
- *Marshall Minerva, cook h 617 Queen
- *Marshall Mingo, porter h 703 Red Cross
- *Marshall Pharis, porter The Morning Star
- Marshall Robert D, moving picture opr Bijou Theatre h 113 n 7th
- Marshall Ruth E Miss, h 16 s 7th
- Marshburn Andrew J, clk A C L h 414½ n Front
- Marshburn Annie L Miss, h 609 Queen
- Marshburn Carl T, clk C D Foard h 609 Queen
- Marshburn Empie C, clk J E Marshburn h 609 Queen
- Marshburn James E, grocer 3-5 s 2d h 516 Castle
- Marshburn Matthew, butler h 609 Queen
- Marshburn P Herbert, clk h 609 Queen
- Marshburn Paul A, clk Wilmington Trading Co h 504 n 6th

Wilmington Stamp Works

PRINTERS

Manufacturers of Rubber Stamps, Corporation Seals,
Stock Certificates, Steel Die, Stamping, Engraved
Cards and Wedding Invitations

15-17 Princess

Brunswick Wood & Coal Company

LUMBER A SPECIALTY—CONTRACTORS AND BUILDERS
 Telephone 645 SASH, DOORS, BLINDS AND ALL KINDS OF SHOP WORK
 214 SOUTH FRONT STREET, WILMINGTON, N. C.

WILMINGTON (1911-12) DIRECTORY

253

- *Marston Neil, lab h 218 Cowan
 *Martin Annie, laundress h 611 n 7th
 Martin Bessie Miss, h 420 s Front
 *Martin Caleb M, colr Ruth Hall h 713 Walnut
 Martin Charles H, civil engr Clarendon Construction Co h 107 n 7th
 Martin Cuthbert, pres and treas Peoples Supply Co h 420 s Front
 *Martin Daniel, lab h 909 Cleveland av
 *Martin Dicy, dom h 1009 Orange
 *Martin Edward, lab h 611 n 7th
 *Martin Edward, lab h 611 n 7th
 *Martin Elder, dom h 816 Thompson al
MARTIN EUGENE S, atty at law 4 Masonic Temple h 520 Dock
 Martin George M, clk A C L h 11 n 7th
 Martin Herbert B, supt North Carolina Cotton Oil Co h 413 Campbell
 *Martin Jack, lab h 710 n 6th
 *Martin James E, lab h 711 McRae
 *Martin John, grocer 710 Taylor h 1220 McRae al
 *Martin Joshua, lab h 618 s 4th
 *Martin Joseph, lab h 1210 James
 Martin Lillie Miss, nurse 312 Ann
 *Martin Lizzie, dom h 510 Foster al
 *Martin Luther, lab h 713 Walnut
 Martin Maude, h 112 n 12th
 *Martin Rebecca, h 713 Walnut
 *Martin Robert, driver h 706 Hanover
 *Martin Rosa, ins agt h 611 n 7th
 *Martin Sarah, laundress h 710 n 6th
 *Martin Satira, h 1220 McRae al
 Martin W A & Co (William A Martin), naval stores 102 n Water and 1-3 Princess
 *Martin William, lab h 1218 McRae al
 *Martin William, lab h 1009 Orange
 Martin William A (W A M & Co), h 520 Dock
 *Mask Carrie T, h 407 n 7th
 *Mask Lucie M, h 409 n 7th
 *Mask Margaret B, h 413 n 7th
 Mason Elijah T, boxmkr h 102 Orange
 Mason Festus A, pressman Le Gwin Printing Co bds 314 Queen
 Mason Henry C, overseer h 24 Delgado
 Mason Herbert, clk h 108 n 10th

**Wilmington
 Iron Works, Inc.**

**Foundry, Machine Shops
 AND BOILER WORKS
 LOCOMOTIVE AND STEAMBOAT REPAIRS
 Railroad and Wharf Facilities
 Office and Works: Foot Orange Street**

Wilmington's Great Furniture Store

126-128 PRINCESS STREET

Leads in Everything

Comparison Invited

Your Patronage Solicited

THE WILMINGTON FURNITURE CO.

Queen City Cycle Co. Bicycles and Motorcycles

Cash or Instalment.

209 MARKET STREET.

254

WILMINGTON (1911-12) DIRECTORY

Mason Jesse T, carp h 102 Orange
Mason Joseph B, boxmkr h 102 Orange
Mason Louis J (Smith & M), h 108 n 10th
Mason Marion, presser h 110 n 10th
Mason Mittie Mrs, boarding 102 Orange
Masonic Temple, 15 n Front
Masonic Temple Corporation, Masonic Temple, WB Cooper pres,
C E Taylor Jr v-pres, James C Munds sec-treas
Masousas Mike, confr 115 Market h 108½ s Front
Masonsas William, clk Mike Masousas, h 108½ s Front
Massachusetts Mutual Life Insurance Co, 7 Masonic Temple, M C
Hammond district agt
*Massenburg Moses, lab h 614 s 9th
Mastorakis James, cook Dixie Cafe h 117 Princess
Mathews Adrian D, switchman h 302 Bladen
MATHEWS E L CANDY CO, wholesale confrs 20 Market, Elmer L
Mathews propr—phone 715
Mathews Elmer L, propr E L Mathews Candy Co h Perry av nr 19th
Mathews George W, carp h 813 n 5th
Mathews James, carp h 811 n 4th
Mathews Lolla E Miss, h Perry av nr 19th
Mathews Maggie Miss, h 811 n 4th
Mathews Nicholas W, sawyer h 913 n 5th
Mathews Oscar A, salesman E L Mathews Candy Co h 312 n 6th
Mathis A E, flagman A C L h 523½ n 4th
Mathis Carn N, flagman A C L h 523½ n 4th
Mathis J A, switchman A C L h 414½ n Front
Mathis Thaddeus G, condr A C L h 102 Red Cross
Mathis Walter J, clk S A L Ry frt depot h 314 n 4th
Matthews Amos H, electn h 110 Wright
Matthews Jesse T, carp h 815 s Front
Matthews John E, dentist 125 Market h 210 Nun
Matthews John W, handle mkr h 1102 s Front
*Matthews Josephine, nurse h 1218 Queen
Matthews Junius J G, h 409 Campbell
*Matthews Mollie, dom h 406 n 7th
Matthews Nancy E wid James, h 409 Campbell
Matthews Samuel A, bkkpr A C L h 607 s Front
Matthews Sarah wid Cornelius h 1132 s Front
Mattingly Clarence, foreman The Morning Star h 401 s 6th
Mattocks Charles C, clk A C L h 514 Nun
Mattox A C, brakeman A C L h 312 n 2d

J. F. LEITNER, Architect.

Public Buildings

27-28-29 GARRELL BUILDING

Atlantic Paint and Varnish Works, Inc.

MANUFACTURERS OF
GUARANTEED PURE PAINTS, LEADS, COLORS,
ENAMELS, STAINS, VARNISHES, ETC.

104 NORTH WATER STREET
PHONE 343

WILMINGTON (1911-12) DIRECTORY

255

Mattox Oscar T Rev. pastor Christian Advent Church h 512 Church
 *Maultsby Anthony, janitor h 412 McRae
 Maultsby Devereaux H, salesman G O Gaylord h 306 n 7th
 Maultsby Henry, sawfiler h 718 s 7th
 *Maultsby James, driver h 702 Dickinson
 Maultsby Thomas S, salesman G O Gaylord h 306 n 7th
 Maultsby William M, meh hand rms 520 n 3d
 Maunder Addie L wid J F. h 107 Walnut
 Maunder Mildred Miss, h 107 Walnut
 Mauney Bate A, clk A C L h 313 Grace
 Mauney George A, clk A C L h 313 Grace
 Mauney Plummer, clk h 313 Grace
 Mavronicolas Antonio C (M Bros), h 101 s 2d
**MAVRONICOLAS BROS (Antonio C and Theologos C), fruit and
 confrs 25 s Front**
 Mavronicolas Theologos (M Bros), h 101 s 2d
 Maxwell Goldston McC, clk A C L h Castle Hayne rd
 Maxwell L, brakeman A C L h 311 n Front
 Maxwell Luther R, foreman Camp Mfg Co h Hilton
 Maxwell N Inez Miss, h Hilton
 Maxwell Nathan T, clk A C L h R F D No 1
 May J G, brakeman A C L bds 309 n Front
 *May James, lab h East Wilmington
 *May Lucy, dom h 205 s 12th
 *Maybrick Henry, lab h 1314 James
 Mayer Daniel T, painter 614 s 2d
 *Mayes James, lab h Market st rd, East Wilmington
 *Mayo Nancy, h 1219 Wright
 Mayo William E, h 505 Walnut
 Mayor's Office, City Hall, 3d cor Princess
 Mays Catherine C wid Isaac, h 212 n 9th
 Mazingo Blennie Mrs, h 819 s 6th
 *Mazone Charles, lab h 716 Wood's al
 *Mazone Edward, lab h 614 Wood
 *Mazone Mamie, dom h 614 Wood
 Meares Adelaide Miss, tchr Union Graded School h 712 Market
 Meares Carrie Miss, h 51 The Carolina
 Meares Catharine D R wid Gaston, h 16 n 5th
 *Meares Dollie, cook h 1016 n 2d
 *Meares Donnie, lab h 1119 Princess
 Meares Eliza W Miss, tchr Union Graded School h 126 s 3d
 Meares Emma Miss, h 701 s 2d

Wilmington Slate and Metal Roofing Co.,
 18 SOUTH SECOND STREET
Tin and Sheet Iron Workers

Phone 1400

105 North Second Street

Eureka Dye Works

C. D. MYERS, Manager

French Dry and Steam Cleaning, Altering and Repairing.

The Life Insurance Co. of Virginia

Organized 1871

Issues all the Most Approved Forms of Life Insurance Contracts from \$500.00 to \$25,000.00 with Premiums Payable QUARTERLY, SEMI-ANNUALLY and ANNUALLY.

HOME OFFICE, - - - - RICHMOND, VA.

B. T. HOPKINS, Superintendent, Rooms 17, 18, 19 Garrell Building, Wilmington, N. C.

256

WILMINGTON (1911-12) DIRECTORY

Burrett H. Stephens,
Architect
and Engineer.

PHONE 424

38-39-40 GARRELL BUILDING

- Meares Frank, h s 3d nr Martin
- *Meares Frank, grocer 323 s 7th h 12th cor Princess
- Meares George F (Meares & Meares), h 501 s 3d
- Meares Iredell (Meares & Meares), h 501 s 3d
- Meares Jane I Miss, h 501 s 3d
- Meares Mary F Miss, h 408 Market
- Meares Raspres, painter h 915 s 2d
- MEARES THOMAS D, City Clk and Treasurer, City Hall, h 408 Market—phone 180**
- MEARES THOMAS D JR, atty at law, 12 Garrell Bldg—phone 1471-J, h 408 Market—phone 180**
- Meares Wade II, lab h 915 s 2d
- Meares Walker, cotton buyer h 712 Market
- MEARES & MEARES (Iredell and George F), attys at law 9 Garrell Bldg—phone 1051**
- *Mebane Albert L, prin Williston School, h 612 Bladen
- Mebane John C, steno A C L h 20 n 5th
- Mebane Louise, h 203 n 11th
- Mechanics Home Association, 108 Princess, William M Cumming see-treas
- *Meekins Arbuta, dom h 806 n 8th
- *Meekins Elijah, lab h 715 Swann
- *Meekins Elijah, lab h 806 n 8th
- *Meekins Gabriel, lab h 1321 n 5th
- *Meekins Maria, laundress h 914 n 7th
- *Meekins Mattie, laundress h 818 Harnett
- Meeks Robert W. bkkpr Tide Water Power Co h 8 n 4th
- Meetze Alice B Miss, h 106 Walnut
- Meetze Sarah K wid William, h 106 Walnut
- Megekef Christos, confr 203 n Front
- Megow George E, lino opr The Morning Star
- Meier Carrie V Miss, h 912 Princess
- Meier Charles, plumber h 520 Red Cross
- Meier Frank, propr Meier's Marble and Granite works h 912 Princess
- Meier Frank P (Frank P M & Co), h 503 s 5th
- Meier Frank P & Co (Frank P Meier), tailors 222 Market
- Meier John, watchman h 520 Red Cross
- Meier John H, trav salesman h 520 Red Cross
- Meier Joseph, clk h 520 Red Cross
- Meier Joseph, tailor 910 Princess
- Meier Richard F, clk A C L h 520 Red Cross

Branch's National Detective Agency

S. L. BRANCH, General Manager

FIRST NATIONAL BANK BUILDING,

CHARLOTTE, N. C.

General Detective Business Transacted for Corporations and Individuals. Experts in the use of the new finger print system of identification now in use by Scotland Yard and Paris.

HIGHEST POLICE, DETECTIVE AND BUSINESS REFERENCES

Woodward & Son, LUMBER

RICHMOND, VA.

(See adv opp pages 248 and 249.)

WILMINGTON (1911-12) DIRECTORY

257

MEIER'S MARBLE AND GRANITE WORKS, 310 n Front, Frank Meier propr

Meister Conrad L, mechanical engnr A C L h 11 n 8th

Melton Bessie Miss, h 620 Red Cross

Melton Clara A wid W S, h 503 s 6th

Melton George W, painter h 113 Magnolia av

Melton Martha A wid Frank, h 513 s 6th

Melton William, lab h 803 s 7th

*Melvin Anna, laundress h 610 Anderson

*Melvin Annia, h 1121 s Front

*Melvin Benjamin W, confr 409 s 7th, h 518 s 11th

*Melvin Bessie, clk J B Hill h 617 Dawson

*Melvin Dawson, lab h 405 Wilson av

*Melvin Joseph, lab h 1314 Love's al

Melvin Kenether M Miss, h 708 Brunswick

Melvin Lester, car inspr h 708 Brunswick

*Melvin Maria, h 905 s Front

*Melvin Zena, cook h 120 Van Amringe al

Memory James L, auto mchst h 16 Wooster

Mendelsohn Samuel Rev, rabbi Temple of Israel h 511 Orange

Mercer Anna J wid John, h 608 Dock

Mercer Annie L Miss, h 215 s 2d

Mercer Armistead L, clk Mercer & Evans Co h 215 s 2d

Mercer Henry B, student h 215 s 2d

MERCER JOHN B, pres and treas Mercer & Evans Co h 215 s 2d

Mercer John G, clk h 215 s 2d

Mercer Johnnie Miss, h 403 n Front

Mercer Laura Miss, bds 403 n Front

MERCER & EVANS CO, shoes 115 Princess, John B Mercer pres and treas, D H Williams sec—phone 661-J (see right side lines)

Mercer William T, trav salesman h 208 s 9th

Merchants & Farmers Steamboat Co, office Water cor Chestnut. Sion P McNair mgr

Meredith Herman S, clk R M S h 307 n 2d

Meredith Katie Miss, h 307 n 2d

Meredith Leslie J, clk A C L h 307 n 2d

*Meredith Mary, h 116 St James av

Meredith Rosa Miss, h 307 n 2d

Meredith William J, produce 111 n Water h 307 n 2d

*Merrick Alexander M, barber h 510 n 7th

*Merrick Caleb, lab h 1004 s 11th

*Merrick Caroline, cleaning and pressing 414 s 7th h 816 s 10th

For
All Kinds
of Good
Footwear
and
Kindred
Articles
SEE US

Agents for



**SHOES
ALSO
Other
Fine
Lines**

Our
Cash
System
Will Save
You
Money

TRY IT

**MERCER
&
EVANS
CO.**

**115
Princess
Street**

Phone 661

Robert R. Bellamy

WILMINGTON, N. C.

Wholesale
and
Retail

Druggist

Phones 217 and 1833

"Astyptodyne" Croup and Pneumonia Salve, "Astyptodyne" Cough Remedy and "Astyptodyne" Tro-Kees

For "Grippe," Croup, Colds of all kinds, Sore Throat and Hoarseness.

258

WILMINGTON (1911-12) DIRECTORY

Largest
Assortment
Exclusive
Patterns.
Satisfac-
tory
Terms.

**F
U
R
N
I
T
U
R
E**

W.
Munroe
& Co.

15 S. Front.

Phone 115.

Agents for
Crescent
Stoves and
Ranges.

Red Cross
Mattress.

- *Merrick Estella, dom h 1311 Love's al
- *Merrick Frederick S, painter h 712 n 8th
- *Merrick Isham, grocer 712 Nixon
- *Merrick James, lab h 720 n 5th
- *Merrick Maggie, laundress h 713 Hanover
- *Merrick Margaret E, laundress h 711 Campbell
- *Merrick Phoebe, h 312½ s 7th
- *Merrick Rebecca, school 905 s 11th h 1004 s 11th
- *Merrick Samuel, butcher Front Street Mkt h 1018 Princess
- *Merrick Susan, laundress h 1116 Brown
- *Merrick Thomas, lab h 1004 s 11th
- *Merrick Winslow, barber 313 n Front h 510 n 7th
- *Merrick Wise, driver h 110 n 11th
- Merriman Joel A, student h 5 Church
- Merriman Juliet W Miss, h 5 Church
- Merriman Leonard J, ties and lumber 26 Garrell Bldg h 5 Church
- Merriman Y Leonard, student h 5 Church
- *Merritt Alexander, lab h 1108 Dock
- MERRITT BENJAMIN A, coal and wood 6th cor Hanover—phone
281 h 514 Chestnut**
- Merritt Benjamin K, carp h 517 Brunswick
- Merritt Blanche A Miss, h 208 Harnett
- Merritt Bryant W, shoemkr 314 Harnett
- *Merritt Charles, lab h 1005 Queen
- Merritt Donald P, clk A C L frt office h 121½ s Front
- *Merritt Elijah, lab h 1109 n 7th
- Merritt Ella Miss, h 116 Dawson
- Merritt Ernest J, foreman h 703½ n 4th
- Merritt H Houston, clk A C L h 115 n 6th
- Merritt H Preston, police h 1103 s 8th
- *Merritt Harriet, laundress h 1108 Dock
- *Merritt Ida, charwoman h 917 n 7th
- *Merritt John, drayman 707 Nun
- Merritt Kate Miss, bds 102 Orange
- Merritt Kenneth, carp h 517 Brunswick
- Merritt Levi, h 121½ s Front
- Merritt Lewis L, engnr h 514 Chestnut
- *Merritt Louise, dom h 1007 Mulberry
- Merritt Marion J, carp h 411 Swann
- Merritt Mary wid L L, h 514 Chestnut
- *Merritt Minnie, laundress h 1109 n 7th
- Merritt Oscar E, cafe 20 n 2d h 304 Bladen

**Tin, Slate, Tar and Gravel Roofing.
Smith Roofing Company**

Clayton Giles & Son, GENERAL INSURANCE

16 Princess Street

WILMINGTON (1911-12) DIRECTORY

259

Merritt Perry, carp h 121½ s Front
 Merritt Robert, lab h 718 Wooster
 Merritt Robert C, asst engn U S Engineer Office h 115 n 5th
 Merritt Robert L, foreman h 302 Bladen
 Merritt Sarah Miss, h 314 Harnett
 Merritt Sarah wid Hiram, h 505 Wooster
 *Merritt Thomas, grocer 122 s 11th
 Merritt William E, sec-treas and supt Wilmington Sewerage Co 1
 210 s 9th
 Merritt William H, asst foreman Hose Co No 3, W F D h 114 n 4th
 Meshaw Ernest F, clk A C L h 1009 n 4th
 Meshaw Walter J, fireman W F D h 1009 n 4th
METROPOLITAN LIFE INSURANCE CO OF NEW YORK, rms
 5-6 Masonic Temple Building, G T Emmart supt—phone
 264-J (see back cover)
 Metts Alice M Miss, h 106 Walnut
 Metts Edwin A, sec-treas The Worth Co h 909½ Market
METTS J VAN B, general insurance agent and notary, 112 Princess
 —phone 162-J, h Carolina Heights—phone 700 (see right bot-
 tom lines and adv below)
 Metts James I, mdse broker ft Grace h 414 n 2d
 Metts Sarah K wid William, h 106 Walnut
MEYER LEGER, merchant tailor, 102 Princess Bldg (see right
 side lines)
 *Meyers Charles, lab h 720 n 5th
 *Meyers Etta, sewing h 611 n 8th
 *Meyers Georgiana, dom h 611 n 8th
 Meyers Leslie, flagman bds 523½ n 4th
 Meyland Annie M Miss, h 106 s 7th

Phone 162J

Residence 700

J. VAN B. METTS,

FIRE, ACCIDENT, EMPLOYERS' LIABILITY, STEAM BOILER, ELEVATOR

INSURANCE

NOTARY

112 PRINCESS STREET

COMPANIES REPRESENTED

* Hartford; Fire Association of Philadelphia; Commercial Union of London; Caledonian Insurance Co. of Scotland; Norwich Union of Norwich, England; Orient of Hartford; Hanover of New York; New Hampshire of Manchester; Southern Stock Mutual of Greensboro, N. C.; Piedmont of Charlotte; Maryland Casualty Company of Baltimore; Carolina of Wilmington; Atlantic Fire of Raleigh; Continental Casualty of Chicago; Rochester German Underwriters' Agency; Fidelity and Deposit of Baltimore.

**LEGER
MEYER**

PRACTICAL TAILOR

Has
Seasonable
Goods
Always on
Hand
to Please
the Most
Fastidious.
Guaranteed
in Fit
and
Material.

*Second
Floor,
Princess
Building.*

ABOUT REAL ESTATE SEE

Foster

112 Princess

Phone 1220

M. W. DIVINE & CO.

Wire Screens and Doors

Paints, Oils, Glass, Sash and Doors

23 MARKET STREET

PAROID ROOFING

260

WILMINGTON (1911-12) DIRECTORY

FIRE INSURANCE

AGENT

HERBERT F. WILDER

207 PRINCESS STREET

Real Estate

PHONE 631

- Meyland August L, steno County Register of Deeds h 106 s 7th
 Meyland Carrie C Miss, h 606 s 7th
 Meyland John M, grocer 100 s 11th, h 106 s 7th
 Meyland John W, clk So Express Co h 206 n 7th
 Michaelis Charles, grocer 823 s Front
 Michaelis Henry B, grocer 4th cor Castle h 116 s 9th
 Michaux Linwood B, clk North Carolina Cotton Oil Co h 606 Orange
 *Mickens Daisy, dom h 305 Castle
 *Mickens Gabriel, lab h 705 Harnett
 Middleton D Leon, pres Wilmington Shoe Co, bds 20 n 4th
 *Middleton Delia, cook h 611 s 7th
 *Middleton Harriet, h 1306 Brown
 *Middleton James A R, porter h 520 Wood
 Middleton Joseph L, salesman Wilmington Shoe Co h 905 n 4th
 *Middleton Julia, nurse 1705 Princess
 *Middleton Leslie, driver J Allen Taylor h 520 Wood
 *Middleton Thomas, driver h 111 Wooster
 Middleton Wm Russell, clk h 423 s 4th
 Middleton Walter P, express msgr bds 20 n 4th
 Midgett Robert B, mill hand bds 409 Queen
 Midyette Hattie A Miss, bds 213 n 2d
 *Miles Benjamin, barber h 1115½ Market
 Miles Birdie Miss, h 401 s 6th
 *Miles Georgia, maid h 1115½ Market
 *Miles Henrietta, h 1115½ Market
 *Miles John, shoemkr 901 Rankin h 1318 Dock
 *Miles Rosa, laundress h 112 Van Amringe al
 *Miles Rosa, laundress h 410 Hanes al
 *Miles Viola, laundress h 112 Van Amringe al
 Miles William R, brakeman A C L h 305 n 4th
 Millan Eliza wid Daniel, h 516 Brunswick
 Millan George M, carp h 516 Brunswick
 Millan William H, grocer 519 Campbell h 911 n 5th
 *Miller Albert B, soft drinks 610 Nixon
 Miller Alma A Miss, h 401 s 4th
 *Miller Amelia, h 721 s 9th
 Miller Annie J wid F C, h 401 s 4th
 *Miller Anthony, carp h 1105 Wright
MILLER CARL T, mgr Southside Drug Co (Inc), h 401 s 4th
 *Miller Carlotta, h 709 Walnut
 *Miller Carrie, h 919 s 6th

Wilmington Stamp Works

PRINTERS

Manufacturers of Rubber Stamps, Corporation Seals, Stock Certificates, Steel Die Stamping, Engraved Cards and Wedding Invitations

15-17 Princess

G. F. SEITTER, the Tailor, 102 N. Second,

MAKES CLOTHES FOR LADIES AND GENTLEMEN.
SUITS MADE TO MEASURE. ALTERING, CLEANING AND PRESSING.
SATISFACTION GUARANTEED

WILMINGTON (1911-12) DIRECTORY

261

*Miller Cecelia, cook h 521 s 8th
*Miller Charles, lab h 819 Green
*Miller Cordelia, h 321 Castle
*Miller David, lab h 1301 n 5th
*Miller Eliza, laundress h 217 McRae
*Miller Estelle, cook h 110 s 9th
*Miller Flora, h 705 Ann
Miller Grace, h 1208 n 7th
*Miller Hardy, stevedore h 808 Rankin
*Miller Henry, porter h 613 n 8th
*Miller Herbert J, grocer 801 Bladen h 703 Bladen
*Miller James, blksmith John Bennett h 107 Kellogg's al
*Miller John, lab h 1 Hanby Row
*Miller John, lab h 312 Wilson av
*Miller Joseph C, barber h 203 Harnett
Miller Joseph T R, lab h 615 s 3d
*Miller Lucy, dom h 703 Bladen
Miller Margaret wid John, h 307 Castle
*Miller Maria, h 616 McRae
*Miller Maria, clk h 703 Bladen
*Miller Maria, laundress h 110 s 9th
*Miller Mary J, laundress h 1301 n 5th
*Miller Mattie, h 918 Orange
*Miller Mollie, dom h 509 Campbell
*Miller Nathan, lab h 718 McRae
*Miller Osborn, lab h 104 n 6th
*Miller Pauline, dom h 512 Foster al
*Miller Reid, porter h 709 Walnut
*Miller Thomas Jr, porter h 709 Walnut
Miller W Herbert, clk C H Fore & Co h 613 s 2d
*Miller William, waiter h 321 Castle
Miller William L (Crescent Lighter Co), h 1801 Princess
Miller William W, asst steward The Orton h 1801 Princess
Millican Jasper R, motorman h 102 Delgado
Millican Otto E, pressman Wilmington Stamp Works (Inc), h 310
Campbell
Millican Vinie Miss, h 102 Delgado
Milliken D Vance, clk T F McAllister h 213 n 10th
Millinor Alfred W, foreman Spiritine Chemical Co h 3 Dawson
Millinor Hiram M, carp h 2 Meares
Millinor Mary J Miss, h 303 Dawson
Millinor Yancy A, carp h 106 Dawson

REVILLE & CAMACHE, Contractors & Builders

REPAIR WORK GIVEN SPECIAL ATTENTION
SATISFACTION GUARANTEED
No. 12 NORTH SECOND STREET

**Southern
Map Company**

WILMINGTON, N. C.



MAPS, PLANS, TRACINGS AND
EVERY STYLE OF

BLUE PRINTS

PHONE 813

SOUTHERN BUILDING

Queen City Cycle Co. HEADQUARTERS for the BEST BICYCLES

209 MARKET STREET.

262

WILMINGTON (1911-12) DIRECTORY

Solves
Servant
Problem
"COOK WITH GAS"
Saves
Time and
Worry

Millis Greta Mrs, h 805 s 8th
Millis James J, carp h 614 s 5th
Millis Russell V, clk James M Hall, h 815 s 8th
Mills Bessie E Miss, h 517 n 3d
Mills Bonner S, cashr The Stone Co h 310 Ann
MILLS BURRITT S, v-pres Horsey & Mills (Inc), h The Carolina
*Mills Burt, lab h 411 Dawson
Mills C Herman, clk A C L h Princess st rd, East Wilmington
Mills Frank L, trav salesman M Rosenmann & Son h 414 Walnut
Mills Frank L Jr, h 414 Walnut
Mills Frank T, sales stables 116 n 2d h 105 n 6th
Mills George W, grocer 805 s 8th
Mills Jarvis G, mill hand h 65 Delgado
Mills Leonard L, clk A C L h 216 Campbell
Mills Leonora Miss, h 414 Walnut
Mills Margaret Miss, h Princess st rd, East Wilmington
*Mills Maria, dom h 908 n 8th
*Mills Martha, cook h 224 s 12th
Mills Otis O, clk A C L rms 510 Chestnut
Mills Vera Miss, h 414 Walnut
Mills William, painter h 102 Dock
Mills William H, farmer h Princess st rd, East Wilmington
Milton Elbert Z, salesman G O Gaylord h 418 s 6th
*Milton Ella, laundress h 220 Walnut
*Milton Lisbon, lab h 707 n 8th
*Milton Martin, lab h 707 n 8th
*Milton Noble, lab h 707 n 8th
Milton William H Rev, rector St James Episcopal Church h 311
Market
Miney Alva L, ship clk J W Brooks h 409 Wright
Minshew John R, police h 613 s 6th
Minshew Vivian Miss, h 613 n 6th
Mintz Adelina R wid W W, h 712 Voller's al
Mintz Cassie G Miss, h 10 Church
Mintz Daniel W, clk O M Hill h 712 Voller's al
Mintz Eugene G, student h 10 Church
Mintz Frederick L, electric engnr h 717 s 4th
Mintz Harry C, bkkpr h 10 Church
Mintz Isaac T, clk h 719 s 7th
Mintz James W, pilot h 10 Church
Mintz John W, foreman h 812 s 8th
Mintz Josephine Mrs, grocer 719 s 7th, h 717 s 7th

J. F. LEITNER, Architect.
Public Buildings.

27-28-29 GARRELL BUILDING
WILMINGTON, N. C.

Atlantic Paint and Varnish Works, Inc.

MANUFACTURERS OF
GUARANTEED PURE PAINTS, LEADS, COLORS,
ENAMELS, STAINS, VARNISHES, ETC.

104 NORTH WATER STREET
PHONE 343

WILMINGTON (1911-12) DIRECTORY

263

Mintz Lawrence B, tinner h rear 812 s 8th
 Mintz Lorenzo P, carp h 1115 n 6th
 Mintz Moody B (Jarman & M), h 611 Orange
 Mintz Otha J, clk G W Penny, h 506 s 2d
 Mintz Samuel H, foreman h 717 s 7th
 Mintz Thomas W, engr h 608 s 5th
 Mintz Ulysses S, engr h 5 Queen
 Mintz William J, carp h 1316 s 2d
 Mintz William J, mate h 10 Church
 Mintz William K, clk A C L h 906 n 5th
 Mintz William S, pressman h 717 s 8th
 Miranda Mary Miss, clk A C L h 1003 n 5th
 Miranda Milton, express msgr h 1003 n 5th
 Mission Pharmacy, 5 n Front, L B Sasser propr
 Mitchell Alexander J, chf clk gen mgr A C L h 113 n 4th
 *Mitchell Annie, h 807 Castle
 Mitchell B F Co (Charles J Mitchell), com mers 20-22 n Water
 *Mitchell Betsy, h 311 s 6th
 Mitchell Charles J (B F M Co), h 113 n 4th
 Mitchell Clarence, carp bds 119 Orange
 *Mitchell Cordelia, cook h 118 Van Amringe al
 Mitchell Fannie S Miss, h 113 n 4th
 Mitchell Fannie S wid J S, boarding 113 n 4th
 Mitchell George L, clk A C L h 7 s 4th
 *Mitchell Herbert, lab h 920 Love's al
 *Mitchell Ida, laundress h 116 Van Amringe al
 *Mitchell J Wesley, porter h 818 Castle
 Mitchell John S, lumber buyer rms 214 Red Cross
 Mitchell Joseph H, asst undertaker W E Yopp h 211 Princess
 *Mitchell Josephine, h 1014 s 8th
 *Mitchell Julius, lab h 314 Kellogg's al
 Mitchell L N, soft drinks 16 s 2d
 Mitchell Mary Baldwin Miss, h 602 Walnut
 Mitchell R Sheldon, student h 712 Doek
 Mitchell Rebecca Miss, rms 14 n 4th
 *Mitchell Robert, horseshoer T Quinlivan & Son h 612 s 8th
 Mixon Leonza S, plumber W R Doshier & Co
 Mixon Marion A, clk So Express Co rms Purcell House
 Mobray Carlton, clk bds 221 Market
 Mohr Annie V wid Jno N, h 507 n 7th
 Mohr Catherine Miss, h 819 Grace

USE NESTLE'S LIVER PILLS
OLD PLANTATION REMEDY COUGH SYRUP

LINIMENT
CROUP KURA

J. Van B. Metts,

General

INSURANCE

Agent

See adv. under name
for list of companies

Office: 112 PRINCESS STREET. Phone 162; Residence, 700

The Life Insurance Co. of Virginia

Organized 1871

B. T. HOPKINS, Superintendent,
Rooms 17, 18, 19 Garrell Building, Wilmington, N. C.

is the leading Industrial Insurance
Company in the South.
Issues Industrial Policies from \$8.00
to \$900.00 with Premiums Payable
WEEKLY on persons from TWO to
SEVENTY years of age.

ALL CLAIMS PAID WITHIN TWENTY-FOUR HOURS AFTER RECEIPT OF PROOFS
OF DEATH.

264

WILMINGTON (1911-12) DIRECTORY

Burrett H. Stephens,
Architect
and Engineer.

PHONE 424

38-39-40 GARRELL BUILDING

- Mohr F W & Co (Frederick W and John N Mohr), grocers 317 n
Front
- Mohr Frederick W (F W M & Co), h 505 n 7th
- Mohr Gerhardt, h 604 Red Cross
- Mohr Gesine Miss, h 1201 Market
- Mohr Jacob J, grocer 819 Grace
- Mohr John H, h 4 w 12th
- Mohr John N (F W M & Co), h 604 Red Cross
- Mohr John N, presser Pridgen's Pressing Club h 507 n 7th
- Mohr Julius, h 604 Red Cross
- Mohr Peter, grocer 1201 Market
- Mohr Rosa M Miss, h 507 n 7th
- Moniguan Patriek, engrr rms 520 n 3d
- Monroe John W, h 316 n 2d
- *Monroe Sarah A, laundress h 408 n 6th
- Monroe William G, student h 2 Church
- Monroe William P, foreman Hook & Ladder Co No 1 h 2 Church
- MONTAGUE MANUFACTURING CO, lumber dealers and mfrs of
sash, doors and blinds, 400 s 9th St, Richmond, Va (see top
lines and opp page 249)**
- Montague Mary Miss, h 212 Red Cross
- Montford George C, clk A C L h Masonboro Sound, R F D No 2
- Montford Paul K, clk A C L frt office h Masonboro Sound, R F D
No 2
- Montgomery Clarence A, ship clk J H Rehder & Co h 406 n 6th
- Montgomery Frank P, student h 719 Princess
- Montgomery Harry L, salesman Farley & Co h 5 n 17th
- Montgomery J L, engrr h Hilton
- Montgomery James A, farmer h Market st rd, East Wilmington
- Montgomery James B, student h 719 Princess
- Montgomery John C, clk Cape Fear Oil Co h 719 Princess
- Montgomery Joseph P, grocer 924 s 3d h 912 s 3d
- Montgomery Mamie E Miss, bds 209 s 6th
- Montgomery R W & Co (R W & R A Montgomery), poultry sup-
plies, 719 Princess
- Montgomery Robert A (R W M & Co), h 719 Princess
- Montgomery Robert W (R W M & Co), h 306 s 6th
- *Montgomery William, lab h 905 n 8th
- Montgomery William C, agt Met Life Ins Co h 605 s Front
- *Moody Mary wid Saml, h 616 Swann
- Mooney Armtie, weaver h 7 Delgado
- Moonev John, mstr mechanic Bellwill Cotton Mills h 4 Wooster

Branch's National Detective Agency

S. L. BRANCH, General Manager

FIRST NATIONAL BANK BUILDING,
General Detective Business Transacted for Corporations and Individuals. Experts in the use of the new finger
print system of identification now in use by Scotland Yard and Paris.

CHARLOTTE, N. C.

HIGHEST POLICE, DETECTIVE AND BUSINESS REFERENCES

WOODWARD & SON, Lumber

(See adv opp page 248 and 249)

WILMINGTON (1911-12) DIRECTORY

265

Mooney Olie Miss, h 4 Wooster
Moore Addie A wid Robert W, h 608 s 6th
*Moore Alice, h 19 s 16th
*Moore Allen, lab h 1205 s 7th
Moore Almeria T Miss, matron Catherine Kennedy Home h 903 Princess
*Moore Alonzo, lab h 424 s 7th
*Moore Amos, lab h 1107 Miller
*Moore Andrew, lab h 805 Brunswick
Moore Andrew J Jr, agt A C L frt office h 412 n 3d
*Moore Annie B, h 1202 s 6th
Moore Anthony, condr bds 301 Hanover
*Moore Benjamin, lab h 1113 Market
MOORE BERNICE C, druggist 716 n 4th—phone 214 h 720 n 4th
*Moore Callie, cook h 406 Wood
*Moore Carrie J, tchr Williston School h 720 Church
Moore Carrie T Miss, h 1506 Market
*Moore Charles, lab h 910 n 7th
Moore Charles J, brakeman bds 308 n Front
*Moore Churchill, barber 2d cor Castle h 422 s 4th
*Moore Cleveland, lab h 914 n 5th
*Moore Cornelius, lab h Market st rd, East Wilmington
Moore D L, trav salesman Joseph H Watters h Currie, N C
*Moore Daniel, lab h 1202 s 6th
Moore E Clayton, trav salesman J H Rehder & Co h 318 n 5th
Moore Edward B, florist h 1506 Market
*Moore Ella, laundress h 1110 Brown
*Moore Ellen, h 806 Gerdes al
Moore Emanuel H, clk G L Morton Co h 212 s 2d
Moore Eugenia wid Roger, h 415 Orange
Moore Eunice B wid E J, h 1506 Market
*Moore Evelina, laundress h 801 Wood
*Moore Fannie, h 714½ s 13th
*Moore Francis, lab h Market st rd, East Wilmington
Moore Frederick J, florist h 1506 Market
*Moore George, lab h 705 Dawson
*Moore George, lab h 1302 Love's al
*Moore George, lab h 909 n 2d
Moore George A, clk h 702 Dawson
Moore George R, ship clk h 212 s 2d
*Moore George W Rev, pastor Central Baptist Church h 710 Red Cross

**Good
Shoes
Cheap**

Agents for



SHOES

ALSO

**Other
Fine Lines
for Ladies
& Men**

AT

MERCER

&

EVANS

CO.

115 PRINCESS

STREET

Robert R. Bellamy

WILMINGTON, N. C.

**Wholesale
and
Retail**

Druggist

Phones 217 and 1833

"Astyptodyne" Healing Oil

Its Anodyne quality acts as a Local Anesthetic and almost immediately relieves nervous and muscular pains. Rheumatism, Neuralgia, Sciatica, Tooth-ache.

**We Can
Furnish
Your
Home
Complete**

266

WILMINGTON (1911-12) DIRECTORY

**W.
M
U
N
R
O
E
&
C.O.**

**Crescent
Stoves and
Ranges.**

**Red Cross
Mattress.**

**Artistic
Furniture.**

**15 S. Front
Phone 115.**

- *Moore Georgia, dom h 914 Orange
- Moore Grace J Miss, h 608 s 6th
- *Moore Halsey, lab h 19 s 16th
- *Moore Hannah, dom h 107 s 9th
- *Moore Helen, h 19 s 16th
- *Moore Henrietta, laundress h 610 Ann
- *Moore Henry, helper Carendon Water Co Pumping Station h 606 n 7th
- *Moore Henry H, lab h 7 s 11th
- *Moore Hensley, lab h East Wilmington
- *Moore Isabella, h 909 Wooster
- Moore J W, barber h 112 Grace
- Moore J Burnice, clk rms 114 n 4th
- *Moore Jackson P, carp h 316 s 8th
- *Moore James, lab h 716 McRae
- *Moore James, lab h 1104 s 2d
- *Moore Henrietta, laundress h 610 Ann
- *Moore James C, barber h 422 s 4th
- *Moore James H, lab h 1010 Princess
- Moore James M, agt Met Life Ins Co h 312 n 3d
- Moore James T, motorman h 608 s 6th
- *Moore Jane, laundress h 608 Anderson
- *Moore Janie, dom h 606 Nixon
- *Moore Jefferson, lab h 1008 Green
- Moore Jeremiah J, foreman car dept A C L R R h 412 n Front
- Moore Joeelyn W, salesman J H Rehder & Co h 212 s 2d
- *Moore John, driver h 209 Brunswick
- *Moore John, lab h 808 Castle
- *Moore John A, painter h 1014 s 8th
- Moore John C, clk M M Moore h 720 Dock
- Moore John J, police h 704 Dawson
- Moore John P Jr, lumber 8 Garrell Bldg h 23 The Carolina
- *Moore John W, clk P O h 720 Castle
- Moore Johanna E wid B R, h 217 Red Cross
- *Moore Julia, h Market st rd, East Wilmington
- *Moore Julia, laundress h 116 Brunswick
- Moore Julian A, student h 720 n 4th
- *Moore Julius, lab h 808 Castle
- Moore Leroy P, mach hd h 217 Cowan
- *Moore Lewis, lab h 308 Dickinson
- Moore Lloyd W, ins 501 Southern Bldg and real estate 207 Princess h 404 s 5th

Cornice, Skylights, and all designs of Sheet Metal work.

Smith Roofing Co. Phone 252

Clayton Giles & Son, GENERAL INSURANCE

16 Princess Street

WILMINGTON (1911-12) DIRECTORY

267

*Moore Lonnie, bottler h 706 Wooster
MOORE LOUIS T, city editor **The Evening Dispatch** h 415 Orange
*Moore Louisa, h 904 s 12th
*Moore Louisa, cook h 619 s 9th
*Moore Lucy, cook h 1120 n 2d
Moore Lucy B Miss, propr Oakmont Greenhouses h 1506 Market
Moore Lucy J Miss, h 212 s 2d
*Moore Lulu, h 19 s 16th
*Moore Lula, dom h 719 Nun
Moore M Lucas, police h 914 s 6th
Moore M Pearl Miss, h 217 Cowan
*Moore Madison, tchr Gregory Normal Institute h 718 Ann
Moore Madison M, grocer 720 Dock
*Moore Maggie, h 822 Miller
*Moore Maggie, cook h 807 McDonald al
*Moore Maggie, laundress h 1116 Love's al
*Moore Mamie E, h 407 McRae
Moore Margaret M Miss, h 1506 Market
*Moore Maria, dom h 224 s 12th
*Moore Martha, cook h 420 McRae
Moore Martha J Miss, h 903 Princess
*Moore Mary, h 422 s 4th
*Moore Mary, dom h 109 s 9th
Moore Mary Miss, h 412 n Front
Moore Mary E wid W A, h 814 s 9th
*Moore Mary F, h 822 Miller
*Moore Mary J, eating house 822 n 4th h 803 Campbell
*Moore Matilda A, h 424 s 7th
*Moore Matthew, lab h 618 Wooster
*Moore Matthew J, lab h 1134 s 8th
*Moore Mitchell, lab h 308 Dickinson
Moore Mittie wid A H, h 510 Princess
*Moore Nancy, laundress h 709 Hanover
Moore Nellie R Miss, h 212 s 2d
Moore P Quince (Roger Moore's Sons & Co), h 104 s 4th
*Moore Phyllis, h 114 Brunswick
*Moore Rachel, h 912 Schutts al
*Moore Ransom, h rear 703 Red Cross
*Moore Rebecca, cook h 1204 n 2d
Moore Reuben, lab bds 301 Hanover
Moore Rhoda wid A C, h 211 Castle
*Moore Riley, lab h 810 s 2d

**THE BEST PEOPLE BUY THE
BEST GROCERIES**

Wilmington Grocery Co.
From the **BEST GROCERY STORE**
Telephones No. 13 and No. 14
No. 125-127 Market Street

ABOUT REAL ESTATE SEE

Foster

112 Princess

Phone 1220

M. W. DIVINE & CO.

Wire Screens and Doors

Paints, Oils, Glass, Sash and Doors
23 MARKET STREET

PAROID ROOFING

268

WILMINGTON (1911-12) DIRECTORY

**FIRE INSURANCE
AGENT**

HERBERT F. WILDER
207 PRINCESS STREET

Real Estate
PHONE . . . 631

- Moore Robert, box mkr h 217 Cowan
- Moore Robert, clk J Douglas Dennis & Co h 7th cor Nixon
- *Moore Robert, clk R M S h 506 Dickinson
- *Moore Robert J, lab h 424 s 7th
- Moore Roger (Roger Moore's Sons & Co), h 415 Orange
- Moore S Garris, clk E L Mathews Candy Co h 813 n 5th
- *Moore Samuel R, barber 605½ Red Cross
- *Moore Saphira, dom h 1115 Market
- *Moore Sarah, h 1202 s 6th
- *Moore Sarah, cook h 109 s 9th
- *Moore Sarah, laundress h 511 Anderson
- *Moore Sarah J, h 803 Campbell
- *Moore Simon, lab h Market st rd, East Wilmington
- *Moore Thomas, lab h 711 Wood
- *Moore Thomas, porter J S Funchess & Co h 610 Ann
- Moore Thomas J, tell Murchison Natl Bank h 62 The Carolina
- *Moore Vance, lab h 806 s 2d
- *Moore Violet, h 209 Brunswick
- Moore W G Rev, bds 717 n 5th
- Moore W Hull, asst cashr Wilmington Savings & Trust Co h 18 n 5th
- Moore Waldo B, student h 720 n 4th
- *Moore William, h 1005 Wooster
- *Moore William, lab h 1013 Castle
- Moore William C, police h 702 Dawson
- *Moore William F, watchman h 619 s 9th
- ***MOORE WILLIAM H**, job printer, sign painter, news dlr and publisher The Home News, 14 Grace—phone 620, h 1314 Market
- *Moore William H, lab h 709 Hanover
- *Moore William H, physician 803 Campbell
- Moore William H, physician 218 Market, h 720 n 4th
- *Moore William H, porter h 619 Dickinson
- *Moore William H Rev, pastor Shiloh Baptist Church h 407 McRae
- *Moore William H Jr, h 1314 Market
- Moore William L, clk A Sprunt & Son h 1506 Market
- Moore William L, lumber inspr h 308 Harnett
- Moore William S, clk A C L h 702 Dawson
- *Moore William T, lab h 801 Wood
- MOORE'S ROGER SONS & CO** (Roger and P Quince Moore and Frank R King), brick mfrs and bldg materials 103 n Water—phone 154 (see back fly leaf)

Wilmington Stamp Works

PRINTERS

Manufacturers of Rubber Stamps, Corporation Seals, Stock Certificates, Steel Die, Stamping, Engraved Cards and Wedding Invitations

15-17 Princess

Brunswick Wood & Coal Company

LUMBER A SPECIALTY—CONTRACTORS AND BUILDERS
 SASH, DOORS, BLINDS AND ALL KINDS OF SHOP WORK
 Telephone 645 214 SOUTH FRONT STREET, WILMINGTON, N. C.

WILMINGTON (1911-12) DIRECTORY

269

Morgan Alice W Miss, h 414 Orange
 *Morgan Berry G, clk Thos H Devane h 912 Orange
 Morgan Charles, lather bds 707 n 3d
 Morgan D Fletcher, clk A C L h 316 n Front
 Morgan John M, dyer bds 9 Cotton Mill al
 Morgan John W, boat capt h 1408 Market
 Morgan Joseph T, agt Met Life Ins Co h 113 n 7th
 *Morgan Laura, h 1015 Princess
 Morgan Lena Miss, h 1408 Market
 Morgan Lottie Miss, h 10 w 13th
 *Morgan Rosa, h 806 Queen
MORNING STAR (THE), (daily except Monday), 9-11, Princess,
 Wilmington Star Co, publishers
 Morrill Benjamin W, carp h 210 n 6th
 Morrill Carolina A wid C D, h 210 n 6th
 Morrill Lula Miss, h 210 n 6th
 *Morrill Mary, laundress h 518 Nixon
 *Morris Alfred, lab h 1114 James
 Morris Augustus H, china, glassware, etc 103-109 Dock h 815 Chest-
 nut
 Morris C Cohen, clk A C L frt office h 121 s 6th
 *Morris Cavassa, lab h 620 Swann
 *Morris Charles, fireman h 805 Gerdes al
 *Morris John, lab h 1210 n 7th
 Morris John E, engnr h 520 n 3d
 Morris Lee, woodwkr bds 313 Harnett
 *Morris Lily, laundress h 508 Swann
 *Morris Maggie, cook h 410 Westcott's al
 Morris Margaret E wid W J, h 121 s 6th
 *Morris Nellie, domestic h 508 Swann
 Morris Nicholas, engnr bds 715 s Front
 Morris Robert H, clk P O h 19 s 9th
 Morris Thomas C, farmer h Princess st rd, East Wilmington
 Morris Thomas J, clk A C L h 205 Ann
 Morris Thomas Y, clk A C L h 116 Grace
 Morris Wilkes M, cabinet mkr bds 715 s Front
 *Morris William, lab h 508 Swann
 Morrison James C, mdse broker 111½ n Water h 20 n 5th
 Morrison Myrtle, h 1007 Chestnut
 Morrison Nora Miss, h 20 n 5th
 Morrison W Fowler, student h 314 n Front
 Morrison William R, h 314 n Front

**Wilmington
 Iron Works, Inc.**

**Foundry, Machine Shops
 AND BOILER WORKS
 LOCOMOTIVE AND STEAMBOAT REPAIRS
 Railroad and Wharf Facilities
 Office and Works: Foot Orange Street**

**Wilmington's Great
 Furniture Store**

126-128 PRINCESS STREET

Leads in Everything

Comparison Invited

Your Patronage Solicited

THE WILMINGTON FURNITURE CO.

Queen City Cycle Co. Victor Grapho- phones and Records

209 MARKET STREET.

270

WILMINGTON (1911-12) DIRECTORY

Saves Time and Worry
"COOK WITH GAS"
Solves Servant Problem

- *Morrison Zelda, cook h 514 n 7th
- Morrissey Alfred D, driver W F D h 704 s 2d
- *Morrisey Stanley, lab h 910 Dickinson
- *Morrisey Thomas, lab h 910 Dickinson
- *Morrisey William, lab h 910 Dickinson
- Morsee C Roger, elk h 415 n 4th
- Morse Cornelius S, steno Clyde Steamship Co h 415 n 4th
- Morse Thomas M, pilot h 415 n 4th
- Mortimer & Wisner, fertilizers 9 Murchison Natl Bank Bldg, V H Erpf mgr
- Morton Blanch McK Miss, h 623 Dock
- Morton Charles, car cleaner h 708 s 5th
- Morton Charles E, carp h 714 s 7th
- Morton Clement M Rev, pastor First Church of Christ, rms 120 n 4th
- MORTON GEORGE L CO (THE)**, mfrs spirits turpentine, 113 n Water, factory Eagle Island, Jesse Wilder mgr
- Morton Julian W, student h 623 Dock
- Morton Thomas L, prin asst engnr A C L h 623 Dock
- Morton Walter, condr bds 719 n 5th
- *Moseley Bettie, dom h 1000 Princess
- *Moseley Charles, lab h East Wilmington
- *Moseley Cupid, lather h 706 n 8th
- *Moseley George, lab h 212 Beatty's al
- *Moseley George, lab h 509 n 8th
- *Moseley Irene, laundress h 1102 Brown
- *Moseley John, lab h 813 n 6th
- *Moseley Julia, cook h rear 120 s 3d
- *Moseley Kate, h 910 Meadow
- *Moseley Levi, lab h 815 n 6th
- *Moseley Lillian, cook h 706 n 8th
- *Moseley Maggie, dom h 509 n 8th
- *Moseley Mary, dom h 1106½ Charlotte
- *Moseley Mary, laundress h 1204 Red Cross
- *Moseley Mary L, h 1204 Red Cross
- *Moseley Nora, laundress h 616 Nixon
- *Moseley Robert, lab h 1016 n 7th
- *Moseley Rose, h rear 716 n Front
- *Moseley Sarah, h 309 s 6th
- *Moseley Susan, laundress h 706 n 8th
- *Moseley William, lab h 1114 McRae al
- *Moseley Zebulon, lab h 616 Nixon

J. F. LEITNER, Architect.

Public Buildings.

27-28-29 GARRELL BUILDING
WILMINGTON, N. C.

Atlantic Paint and Varnish Works, Inc.

MANUFACTURERS OF
GUARANTEED PURE PAINTS, LEADS, COLORS,
ENAMELS, STAINS, VARNISHES, ETC.

104 NORTH WATER STREET
PHONE 343

WILMINGTON (1911-12) DIRECTORY

271

- *Moses Emanuel, lab h 107 Princess
*Moses Ivory, lab h 1106 Moore
Moss Edward B, clk A C L h Wrightsville av, Carolina pl
*Moss Eliza, h 418 s 5th
Moss Margaret J wid J L, h Wrightsville av Carolina av
Moss Robert T, student h Wrightsville av, Carolina pl
Mote George W, condr h 903 Orange
Mote James D, asst supt city water and sewerage h 902 n 4th
Mote Rose Mrs, h 515 Brunswick
Mott Albert L Jr, clk Carpenter & Jewett, h 508 Queen
Mott Alexander L, painter h 512 Queen
Mott Andrew J, carp h 418 Bladen
Mott Charles V, clk A C L h 316 Red Cross
Mott Cora Miss, dressmkr 918 Princess
Mott Eli M, h 715 s 4th
Mott George D, clk Postal Telegraph-Cable Co h 512 Queen
Mott Mary J wid A J, h 918 Princess
Mott Sarah S Miss, h 512 Queen
Mott Walter S, janitor Carolina Apartments
Mott William T, carp 1215 n 5th
*Mt Olive A M E Church, Wright cor s 7th, Rev Joseph L Hall
pastor
*Mt Zion A M E Church, 5th bet Swann and Nixon, Rev Edward T
Bailey pastor
*Moye James A, drayman h 216 s 7th
*Moye Ruth A, h 216 s 7th
Moylan James M, trav salesman h 515 s 2d
Mpratsos Thomas, cook Dixie Cafe h 117 Princess
Mrad Shikry B, clk Diabe Kalille h 111 s Front
*Muldrow Emily, laundress h 814 Harnett
Mulford Lizzie Miss, h 216 n 6th
Munds Anne Miss, h 318 Ann
Munds Annette C Miss, tchr Union Graded School h 818 Market
Munds Columbia Miss, nurse 207 Dock
Munds Elsa Miss, nurse 207 Dock
Munds James C, sec-treas Masonic Temple Corporation and custo-
dian Masonic Temple h 207 Ann
Munds James T, bkkpr Joseph H Watters h 207 Ann
Munds Martha wid J D, h 318 Ann
Munds William C, druggist Market cor 9th, h 818 Market
Mugge Carl, h 2021½ Princess
Mugge Carlotta Miss, h 2021½ Princess

Slate and Tin Roofing and Repairing.
Wilmington Slate and Metal Roofing Co.
18 SOUTH SECOND STREET

Phone 1400

105 North Second Street

Eureka Dye Works

G. D. MYERS, Manager

French Dry and Steam Cleaning, Altering and Repairing.

The Life Insurance Co. of Virginia

Organized 1871

HOME OFFICE, - - - RICHMOND, VA.

B. T. HOPKINS, Superintendent, Rooms 17, 18, 19, Garrell Building, Wilmington, N. C.

Is a regularly organized Life Insurance Company, operating under a special charter from the State of Virginia.

272

WILMINGTON (1911-12) DIRECTORY

Burret H. Stephens, Architect and Engineer.

PHONE 424

38-39-40 GARRELL BUILDING

- Mugge Loudolph, clk h 202½ Princess
 *Munford Annie, laundress h 111 Magnolia av
 *Munford Delia, dom h 1319 n 7th
 *Munford Henry, lab h 1120 Dock
 *Munford Lily, dom h 1319 n 7th
 *Munford Mabel, h 1120 Dock
 Munn Almeria T Miss, h 313 n 6th
 Munn Angus E, police h 713 n 3d
 Munn John A, wholesale and retail grocer 118 n Water h 313 n 6th
 Munn John A Jr, clk J A Munn h 313 n 6th
 Munn T Clifford, bill clk J Allen Taylor h 313 n 6th
 *Munn Thomas, fireman h 512 n 6th
 Munn Virginia E Miss, h 313 n 6th
 Munroe Mary D wid James G, h 612 Red Cross
**MUNROE W & CO (William B Munroe, George S Boylan), furni-
 ture 15 s Front—phone 115 (see left side lines)**
MUNROE WILLIAM B (W M & Co), h 215 s 6th
 Munson Alfred C, pianist, h 109 Princess
 Munson Edward H, bkkpr Munson & Co h 319 Walnut
 Munson H Percy (M & Co), h 319 Walnut
 Munson Kate C Miss, h 319 Walnut
 Munson & Co (H Percy Munson), tailors and men's furnishings 106
 n Front
 Murchison David R, student h 316 s 3d
 Murchison Jennie A Miss, h 316 s 3d
**MURCHISON J W & CO (Joel W and John R Murchison and Wil-
 liam E Perdeu), hardware Water cor Chestnut—phones 106
 and 1030 (see page 4)**
MURCHISON JOEL W (J W M & Co), h 316 s 3d—phone 340
 Murchison John R (J W M & Co), h 316 s 3d
 Murchison Lucile W Miss, h 305 s 3d
**MURCHISON NATIONAL BANK, Front cor Chestnut, H C Mc-
 Queen pres, J V Grainger v-pres, J W Yates v-pres, C S Grain-
 ger cashier—phones 202 and 25**
 Murchison National Bank Building, Front cor Chestnut
 *Murphy Annie, dom h 708 Dickinson
 *Murphy Annie, laundress h 1018 Walnut
 *Murphy Bessie, h 519 s 8th
 *Murphy Caroline, dom h 1018 Walnut
 *Murphy Charles, lab h 507 Brunswick
 *Murphy Cora, cook h 617 s 9th
 *Murphy Daisy F, cook h 204 Parsley

Branch's National Detective Agency

S. L. BRANCH, General Manager

FIRST NATIONAL BANK BUILDING,

CHARLOTTE, N. C.

General Detective Business Transacted for Corporations and Individuals. Experts in the use of the new finger print system of identification now in use by Scotland Yard and Paris.

HIGHEST POLICE, DETECTIVE AND BUSINESS REFERENCES

- *Murphy David, hostler City Livery Co
- *Murphy Ella, cook h 623 s 5th
- *Murphy Emma, cook h 909 Cleveland av
- *Murphy Emma, dom h 520 Anderson
- *Murphy Essex, lab h 216 McRae
- *Murphy Essex Jr, lab h 216 McRae
- Murphy Hugh T, electn bds 514 Princess
- *Murphy Ida, h 818 Miller
- Murphy J Gerald, physician 314 Southern Bldg h 68 The Carolina
- *Murphy James, porter h 1018 Walnut
- *Murphy James M, lab h 1006 Orange
- Murphy James M, salesman Morris Bear & Bros h 207 n 4th
- *Murphy Jane, laundress h 1308 n 5th
- *Murphy Joseph, lab h 716 s 8th
- *Murphy Julia, cook h 1106½ Charlotte
- Murphy Kate Miss. h 410 n 3d
- *Murphy Laura, cook h 623 s 5th
- *Murphy Leonard, lab h 1114 Red Cross
- *Murphy Lillian, h 1006 Orange
- *Murphy Lou, cook h 706 n 2d
- *Murphy Louisa, h 208 Blaney's al
- *Murphy Lucy, h 305 Wooster
- *Murphy Lucy, laundress h 716 Harnett
- *Murphy Lula J, cook h 204 Parsley
- *Murphy Maggie, h 204 Parsley
- *Murphy Maggie, cook h 13 s 11th
- Murphy Margaret Miss, bds 514 Princess
- *Murphy Martha, laundress h 915 Schutts al
- *Murphy Mary, h 1013 Wooster
- *Murphy Mary, dom h 222 McRae
- *Murphy Mary C, h 1006 Orange
- *Murphy Maxine J, laundress h 1022 s 7th
- *Murphy Mollie, dom h rear 515 Queen
- *Murphy Neil, lab h 116 St James av
- *Murphy Rebecca, h 1013 Wooster
- *Murphy Robert, porter h 1103 Miller
- Murphy Robert N. clk A C L bds 514 Princess
- *Murphy Saluda, h 818 Miller
- *Murphy Scott, lab h 710 Hanover
- Murphy Virginia Miss, h 218 n 9th
- *Murphy William, lab h 605 Swann
- *Murphy William, lab h 1013 Wooster

TRY OUR
Cash
System
IT WILL
SAVE YOU
MONEY

Agents for



SHOES
ALSO
Other
Fine
Lines

ON YOUR
FOOTWEAR
PURCHASES

MERCER
&
EVANS
CO.

115 Princess
Street

Phone 661

Robert R. Bellamy

WILMINGTON, N. C.

Wholesale
and
Retail

Druggist

Phones 217 and 1833

"Astyptodyne" Healing Oil

Is a Natural Antiseptic. Cures Burns, Ulcers, Sores, Cuts, Colds, Influenza, Sore Throat, relieves Asthma and Hay Fever.

274

WILMINGTON (1911-12) DIRECTORY

**We Can
Furnish
Your
Home
Complete**

**W.
M
U
N
R
O
E
&
CO.**

**Crescent
Stoves and
Ranges.**

**Red Cross
Mattress.**

**Artistic
Furniture.**

15 S. Front

Phone 115.

Murphy William T, clk A C L h 410 n 3d
 Murran Mary wid Edward, h 312 Hanover
 Murran Thomas B, mldr h 312 Hanover
 Murray Amelia wid William, h 1103 n 3d
 Murray Andrew T, engnr h 403 Harnett
 Murray Annie Miss, h 1103 n 3d
 Murray Chester, h Delgado
 Murray Claude, baggage agt Union Station rms 506 n Front
 *Murray George, appr h 709 Brunswick
 *Murray George, lab h 1106 Brown
 *Murray George, lab h 712 s 9th
 *Murray George W, helper P O h 709 Brunswick
 *Murray Julius A, propr Southern Barber Shop h 213 Church
 *Murray Lula, laundress h 713 McRae
 Murray Luther B, carp h 1507 n 4th
 Murray Maggie Miss, h 113 n 7th
 *Murray Malsie, laundress h 1119 n 6th
 Murray Maria Miss, h Delgado
 Murray Mary L Miss, h 612 Red Cross
 *Murray Mattie, h 909 Cleveland av
 *Murray Mattie, laundress h 709 Brunswick
 Murray Milton, carp h 405 Harnett
 Murray Priscilla Mrs, h 612 Red Cross
 Murray Rebecca A wid Asa J, h 602 Chestnut
 Murray Swindell W, clk John A Rowe rms Allen Bldg
 Murray Thomas K, bridge tender h 411 Smith
 Murray Walter, porter Tim Robinson h Yopps al
 *Murray William, butler h 713 Hanover
 Murrell Alfred W, soft drinks 17 Market h 904 s 4th
 Murrell Alonzo, car cleaner h 711 s Front
 Murrell Amelia F Miss, dressmkr 616 s 3d
 Murrell Armeecia G wid George W, h 616 s 3d
 Murrell Edna J wid William, h 509 Queen
 Murrell George M, clk h 616 s 3d
 Murrell Ida M Miss, h 713 n 4th
 Murrell John P, foreman h 711 s Front
 Murrell Joseph W, tel opr W U Tel Co h Pender av, Carolina pl
 Murrell Julia E Miss, h 616 s 3d
 Murrell M Jennie Miss, h 616 s 3d
 Murrell Ruth A Miss, h 713 n 4th
 Murrell Zachariah E, foreman cabt mkr A C L h 713 n 4th
 Murrell Zachariah E Jr, carp A C L h 713 n 4th

TALK IT OVER WITH "SMITH"

HEATING AND VENTILATING.

Smith Roofing Company

PHONE 952

Clayton Giles & Son, GENERAL INSURANCE

16 Princess Street

WILMINGTON (1911-12) DIRECTORY

275

- *Murta Addie, cook h 510 Brunswick
Muse Frank A, salesman G O Gaylord h 217 n 7th
Mutual Benefit Life Insurance Co of Newark N J, 406 n Front, A
S Holden spl agt
**MUTUAL LIFE INSURANCE CO OF NEW YORK, 304-305 South-
ern Bldg, John A Barker mgr**
Myers Carrie K Miss, h 42 The Carolina
MYERS CHARLES D, mgr Eureka Dye Works h The Carolina
Myers Clarence L (Oldham & M), h 205 s 8th
Myers Edna L Miss, h 205 s 8th
Myers George B, salesman S W Sanders h 205 s 8th
Myers John Q, clk A C L h 205 s 8th
*Myers Kate, laundress h 1322 n 5th
Myers Kate C Miss, h 205 s 8th
Myers L E, brakeman A C L h 523½ n 4th
*Myers Mary, laundress h 910 Gwynn
Myers Peter, lab h 816 Dawson
Myers Reba J Miss, tchr Union Graded School h 205 s 8th
Myrick Jesse C, electn Tide Water Power Co h 510 Chestnut
*Myrick Mary, h 115 St James av
*Myrick Millie, maid 121 s 5th

N

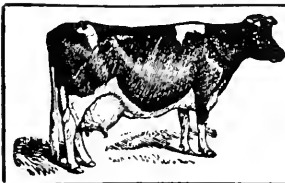

The Pure Food Market Fresh Meats, Vegetables and Fruits.

Northeast Corner Second and Market Streets.
D. M. DAVIS, Proprietor, Phone 1493

- *Nail Robert, porter h 6 s 13th
Nair Sion P, mgr Merchants & Farmers Steamboat Co h co
*Nance Annie, h 611 Anderson
Nance Jesse R, electn J O Brock h 316 Church
*Nance William, lab h 504 Brunswick
*Nash Chlosette, dom h 708 Campbell
Nash Henry K, fertilizer h 511 s 3d
Nash Henry K Jr, clk h 511 s 3d
Nash Hugh Wightman, elk A C L h 405 Princess
*Nash Jeremiah, porter h 409 Dawson

THE PROFESSIONAL TAILOR"

LEGER MEYER

SECOND FLOOR PRINCESS BUILDING.

FOR ANY ARTICLE IN THE MERCHANT TAILORING LINE SEE

ABOUT REAL ESTATE SEE

Foster

112 Princess

Phone 1220

M. W. DIVINE & CO.

Wire Screens and Doors

Paints, Oils, Glass, Sash and Doors
23 MARKET STREET

PAROID ROOFING

276

WILMINGTON (1911-12) DIRECTORY

FIRE INSURANCE

AGENT

HERBERT F. WILDER

207 PRINCESS STREET

Real Estate

PHONE . . . 631

- Nash Margaret W Miss, h 511 s 3d
- Nash Robert N, chf clk frt traffic dept A C L h 519 s 3d
- *Nash Solomon A, porter h 708 Campbell
- Nathan Aaron A, propr Ocean View Co h 206 Orange
- Nathan Joseph B, clk h 206 Orange
- Nathan Mamie C Miss, h 206 Orange
- Nathan Marx S, clk h 206 Orange
- Nathan Simeon A, student h 206 Orange
- National Biscuit Co, 8th cor Brunswick, Samnel L Colvert mgr
- National Cash Register Co, 23 Garrell Bldg, Herman F Wolfe mgr
- National Cemetery, Market Street rd cor 20th, George H Taylor
supt
- National Furniture Co (Alonzo C Sneed, Adolphus D Rich), 108
Doek
- NATIONAL WOOD DISTILLING CO, 22 Garrell Bldg, H M Chase
pres, T B Pritchard v-pres, James Kyle sec-treas—phone 812**
- Navassa Factory of Navassa Guano Co, on Cape Fear River nr City
B P Strickland supt
- NAVASSA GUANO CO, fertilizers mfrs 508-510 Southern Bldg,
E T Taylor pres and treas, J P Stansel acting sec—phone 89**
- *Neal Annette, h 620 Bladen
- *Neal Annie, cook h 623 s 5th
- *Neal David, carp h 316 McRae
- *Neal Dilsie, cook h 112 Jessamine av
- *Neal Emma, h 412 Harnett
- *Neal Frank, lab h 806 Rankin
- *Neal Joshua, lab h 836 Fanning
- *Neal Marietta, h 613 Anderson
- *Neat Hattie, dom h 1211 Charlotte
- *Nebo Thomas, lab h 309 Ford's Row
- Neely J P, fish Front St Mkt h 713 s Front
- *Neil Icerfener, nurse 1005 n 3d
- *Neil James, lab h 911 Grace
- *Neil John W, carrier P O h 612 Anderson
- *Neil Matilda, boarding 508 n 8th, h 612 Anderson
- *Neil Percy, lab h 1107 n 5th
- *Neil Rebecca, dom h 911 Grace
- *Neill Frank, bottler h 809 Red Cross
- *Neill Henry, lab h 1018 n 5th
- Nelms Alexander A, police h 312 Harnett
- Nelms Carl P, watchman h 312 Harnett
- Nelms Norman, helper Bardin Motor Co

Wilmington Stamp Works

PRINTERS

Manufacturers of Rubber Stamps, Corporation Seals,
Stock Certificates, Steel Die, Stamping, Engraved
Cards and Wedding Invitations

15-17 Princess

G. F. SEITTER, the Tailor, 102 N. Second,

MAKES CLOTHES FOR LADIES AND GENTLEMEN.
 SUITS MADE TO MEASURE. ALTERING, CLEANING AND PRESSING.
 SATISFACTION GUARANTEED

WILMINGTON (1911-12) DIRECTORY

277

- Nelms Swift G, clk A C L frt office h 412 Red Cross
 Nelson Albert, foreman Diamond Steamboat & Wrecking Co b-ls
 117 s Water
 *Nelson Bertha, laundress h 715 Swann
 Nelson Bessie Miss, h 7th cor Red Cross
 *Nelson Hannah, dom h 715 Swann
 *Nelson James, lab h 519 s 11th
 *Nelson John, lab h 715 Swann
 Nelson L N, switchman A C L bds New Hanover
 *Nelson Lucile, h 214 Hanover
 *Nelson Lulu, dom h 816 n 8th
 *Nelson Maggie, dom h 816 n 8th
 Nelson Martin E, engr of bridges A C L h 23 s 2d
 Nelson R N, yd condr bds 225 Market
 *Nelson Richard, lab h 115 s 11th
 *Nelson Stephen, farmer h 214 Hanover
 *Nelson Virginia, h 308 s 8th
 *Nelson William, lab h 808 Castle
NESBITT CHARLES T, physician 208-209 Southern Bldg—phone
 491, office hours 9:30 A M to 1:30 P M, 3 to 6 P M, h 415 s
 Front—phone 781-J
 Nevens George S (G S Nevens & Co), h Wrightsville Sound
 Nevens George S & Co (George S Nevens, G Ford Hewlett), shoes
 121 Market
 New Hanover County Board of Audit and Finance, Court House,
 Wm A Williams clk
 New Hanover County Board of Commissioners, Court House, Dun-
 can McEachern, chairman
 New Haven County Board of Education, Court House, J O Carr
 chairman, C E Taylor, John G L Gieschen
 New Haven County Coroner, Charler D Bell, 408 n 3d
 New Hanover County Court House, 3d cor Princess, W H Howe
 janitor
 New Hanover County Dispensary, Court House, Wm D Macmillan
 supt
 New Hanover County Home and Farm, Castle Hayne rd nr A C L
 R R, 2 miles from city, H C Blake supt
 New Hanover County Jail, 316 Princess, John M Branch jailer
 New Hanover County Recorder's Court, Court House, John J Fur-
 long, recorder, F T Skipper clk
 New Hanover County Register of Deeds, John Haar, Court House

REVILLE & CAMACHE, Contractors & Builders
 REPAIR WORK GIVEN SPECIAL ATTENTION
 SATISFACTION GUARANTEED
 No. 12 NORTH SECOND STREET

Southern
Map Company
 WILMINGTON, N. C.



MAPS, PLANS, TRACINGS AND
 EVERY STYLE OF

BLUE PRINTS

PHONE 813
 SOUTHERN BUILDING

Queen City Cycle Company

209 MARKET STREET.



278 WILMINGTON (1911-12) DIRECTORY

NEW HANOVER COUNTY SHERIFF, Samuel P Cowan, Court House—phone 127

Electric

New Hanover County Superintendent of Health, William D Mac-Millan, Court House

Lights

New Hanover County Superintendent of Public Instruction, Washington Catlett, Court House

New Hanover County Superintendent of Roads, W II Shearin, Court House

New Hanover County Superior Court, Court House, John D Taylor clk

Electric

New Hanover (The), boarding 225 Market, W G Thompson mgr

New Hanover County Treasurer, Hector McL Green, Court House

New Home Machine Co, 117 Orange, Mrs Sarah M Lockhart local agt

Irons

New Leslie T, clk J B Fales h 518 Castle

New Lydia Mrs, h 410 Wilson av

*New Samuel, porter A C L h 620 Swann

*New William H, fireman h 609 Taylor

New York Life Insurance Co, 404 Southern Bldg, Dick & Williams agts

Electric

New York Restaurant, 202 Princess, John G Pistolis, propr

*Newberry George, lab h 707 s 8th

*Newberry Minnie, dom h 311 Anderson

*Newberry Sarah, cook h 309 Anderson

*Newberry Susie, h 309 Anderson

Motors

Newbold Josie Miss, h 411 Red Cross

Newbury Annie wid Frank A, propr Cape Fear Dairy h 810 Market

Newcomb Charles B, clk A C L h 507 Princess

Newell James A, salesman G R French & Sons h 211 Red Cross

Newell Lester L, ship clk McNair & Pearsall

Newell Ophelia C Mrs, propr The French Millinery Parlors h Wrightsville Sound

Tide Water

Newell William H Jr, condr A C L h 216 Walnut

*Newkirk Annie, cook 302 s 3d

Power

Newkirk Arthur W, chauffeur h 120 n 2d

Newkirk B Winslow, foreman Cape Fear Machine Works h 120 n 2d

Company

Newkirk Bryan W Jr, ship clk Standard Oil Co h 120 n 2d

Newkirk Carrie W Miss, h 416 s 6th

*Newkirk Eliza, cook h 522 s 4th

Newkirk Emily W Miss, nurse 416 s 6th

*Newkirk Essie, h 914 s 10th

J. F. LEITNER, Architect.

Public Buildings.

27-28-29 GARRELL BUILDING
WILMINGTON, N. C.

Atlantic Paint and Varnish Works, Inc.

MANUFACTURERS OF
GUARANTEED PURE PAINTS, LEADS, COLORS,
ENAMELS, STAINS, VARNISHES, ETC.

104 NORTH WATER STREET
PHONE 343

WILMINGTON (1911-12) DIRECTORY

279

*Newkirk Fannie, dom h 1109 Love's al
Newkirk Harrie E, student h 120 n 2d
Newkirk Haywood F, auto repairer 115 n 2d h co
*Newkirk Hettie, laundress h 604 Wood
*Newkirk James, lab h 1105 Meadow
Newkirk James B, carp h 1514 Market
*Newkirk John, lab h 1109 Love's al
*Newkirk John, lab h 708 Red Cross
*Newkirk Joseph, lab h 920 Love's al
*Newkirk Joseph, lab h 1012 Princess
*Newkirk Judge C, driver h 914 s 10th
Newkirk Lois A Miss, h 120 n 2d
*Newkirk Lou, dom h 701 Campbell
*Newkirk Major D, shoemkr 607 Red Cross h 604 Wood
Newkirk Mollie Miss, h 114 n 9th
Newkirk Sophie W Miss, h 120 n 2d
*Newkirk Thomas, drayman h 716 Hanover
*Newkirk William, lab h East Wilmington
Newkirk William S, mehst h 416 s 6th
*Newkirk Willoughby, lab h 1105 Meadow
Newland Harry T, cash elk A C L h 115 Ann
*Newland Mary, laundress h 1614 Doek
Newman D & Son (Martin Newman), dry goods 12 Market
Newman Elizabeth E wid Jack, dressmkr 409 Taylor
Newman John T, soft drinks 22 Market
Newman John T Jr, elk J T Newman h 22 Market
Newman Linda wid Joseph, h 710 Chestnut
Newman Martin (D Newman & Son), h 112 Princess
Newton A Dorsey, helper h 1010 n 3rd
Newton Altavela Miss, h 505 Castle
Newton Columbus P, boilermkr h 505 Castle
*Newton Delia, cook h 920 Orange
Newton Early C, carp h 512 n 4th
Newton George T, bkbnr Jackson & Bell Co h 507 Queen
Newton Henry, student h 505 Castle
*Newton Hezekiah, lab h 909 s 3rd
Newton James, inspr h 608 Brunswick
Newton Joseph C, carp h 606 Wooster
Newton Joseph S, foreman Diamond Steamboat & Wrecking Co h
504 s Front
Newton Mamie Miss, nurse James Walker Memorial Hospital
Newton Olivia J Miss, h 505 Castle

USE NESTLE'S LIVER PILLS
OLD PLANTATION REMEDY COUGH SYRUP
LINIMENT
CROUP KURA

J. Van B. Metts, General **INSURANCE** Agent

See adv. under name
for list of companies

Office: 112 PRINCESS STREET. Phone 162; Residence, 700

The Life Insurance Co. of Virginia

The OLDEST Southern Life Insurance Company: The LARGEST and STRONGEST Southern Life Insurance Company: The PIONEER Southern Industrial Life Insurance Company.

B. T. HOPKINS, Superintendent,
Rooms 17, 18, 19 Garrell Bldg., Wilmington, N. C.

280

WILMINGTON (1911-12) DIRECTORY

Newton Saml W, carp h 512 n 4th
 Newton William F F, lino opr The Evening Dispatch bds 109 s 2d
 Newton William J, engnr Champion Compress & Warehouse Co h 602 Wooster
 Nichol Margaret Miss, techr Gregory Normal Institute h 613 Nun
 *Nichols David, lab h 521 s 9th
 *Nichols James, lab h 518 Anderson
 *Nichols John, lab h East Wilmington
 *Nichols Robert N, huckster h 220 Castle
 *Nicholson Edith, laundress h 320 McRae
 Nielsen A C Mrs, furn rooms 109½ Dock
 Nielsen Andrew C, physician 109½ Dock
 Nielsen George, clk E Warren & Son h 109½ Dock
 Niestlie John Wm, foreman h 415 n 7th
 Niestlie Louisa M Miss, h 415 n 7th

NIESTLIE WILLIAM, manufacturing pharmacist and druggist 415 n 7th (see right side lines and adv below)

Burret H. Stephens,
Architect
and Engineer.

PHONE 424

38-39-40 GARRELL BUILDING

REGISTERED NO. 532
NIESTLIE'S
 COMPOUND SYRUP OF
TAR, HONEY, RUM & WILD CHERRY.
 OLD TIME PLANTATION REMEDY.
 FOR COUGHS, COLDS, HOARSENESS & ALL AFFECTION OF THE THROAT & LUNGS THE BEST COUGH SYRUP MADE.
 PRICE 25 CENTS.
 MANUFACTURED BY
WILLIAM NIESTLIE,
 MANUFACTURING PHARMACIST AND DRUGGIST,
 COR. 7E & RED CROSS STS., WILMINGTON, N. C.

WILLIAM NIESTLIE,
 MANUFACTURING
Pharmacist and Druggist,
 415 N. Seventh, Wilmington, N. C.

LIVER PILLS

NIESTLIE'S
 Price 10c.'s
CROUP KURA
 For
CROUP & COLDS
 Rub on flannel and lay on the Chest or Pin to the Shirt and wear it for a few days. Label Registered. July 18 99 No. 1079.

CORN CURE

NIESTLIE'S
LINIMENT
 LABEL REGISTERED.
 INTERNALLY 5 DROPS ON SUGAR 3 TIMES A DAY
 EXTERNALLY APPLY TO THE PAINFUL PARTS 2 OR 3 TIMES A DAY OR AS OFTEN AS YOU WISH
 PRICE 25 CENTS.
 MANUFACTURED BY
William Niestlie
 WILMINGTON, N. C.

Niestlie's Liniment for All Pains and Aches.
 Croup Kura for Colds and Croup—To Rub with.
 Compound Syrup of Tar, Honey, Rum and Wild Cherry.

Old Time Plantation Remedy for Coughs, Colds, Hoarseness and all Affections of the Throat.

NIESTLIE'S HEADACHE TABLETS

Branch's National Detective Agency

S. L. BRANCH, General Manager

FIRST NATIONAL BANK BUILDING, General Detective Business Transacted for Corporations and Individuals. Experts in the use of the new finger print system of identification now in use by Scotland Yard and Paris.

CHARLOTTE, N. C.

HIGHEST POLICE, DETECTIVE AND BUSINESS REFERENCES

400 S. Ninth St.,
Richmond, - Va.

Montague Mfg. Co.

Sash, Blinds, Doors,
Frames, Columns,
Brackets, Porch Work,
Mantels, Etc.

(See adv opp page 248 and 249.)

WILMINGTON (1911-12) DIRECTORY

281

NIGGEL JOHN H JR, mgr The Carolina Cut Stone Co Inc h 411
Walnut

Nimeens George T, brakeman A C L rms Y M C A

Nissen Adolphus A, clk A C L h 225 Market

*Nixon Adeline, h 1005 N 3d

*Nixon Andrew, lab h 15 n 11th

*Nixon Annie, h 707 Brunswick

*Nixon Arthur E, sub carrier P O h 707 Brunswick

*Nixon Benjamin, lab h 705 Red Cross

*Nixon Bertha, cook h 20 n 11th

*Nixon Betsy, h 716 n Front

*Nixon Bettie, cook h 805 McDonald al

Nixon C W, mail clk Murchison Natl Bank bds 117 n 3d

*Nixon Charles, lab h 713 Brunswick

*Nixon Charles, lab h 608 s 11th

*Nixon Charlotte, h 1011 s 7th

*Nixon Cora, cook h 510 n 6th

*Nixon David, driver h 506 s 8th

*Nixon David, lab h 1310 Market

*Nixon David, lab h 908 s 11th

*Nixon David, painter h 914 Wright

*Nixon Deborah, h 611 Anderson

*Nixon Dillway, lab h 909 s 3d

*Nixon Edward, bricklyr h 914 s 7th

*Nixon Eliza, tchr Peabody School h 707 Brunswick

*Nixon Ells, driver h 910 Dawson

Nixon Gay Nell Miss, h 715 n 3d

*Nixon George, lab h 114 s 15th

*Nixon George, driver h 116 Van Amringe al

*Nixon George, lab h 1011 Wooster

*Nixon George E, grocer 822 s 10th h 918 Wooster

*Nixon Harry B, porter h 505 s 7th

*Nixon Hattie, dom h 505 s 7th

*Nixon Hattie, dom h 113 s 13th

*Nixon Hattie, laundress h 706 Church

*Nixon Henrietta, h 919 Queen

*Nixon Isaac, lab h 103 s 13th

*Nixon Isaiah, lab h 1113 Dock

*Nixon James, lab h 919 Queen

*Nixon James, porter Jacob Weil h 721 s 11th

Nixon James H, drayman h 1205 8th

FOR
ANYTHING
IN
FOOTWEAR

Agents for



SHOES
ALSO
Other fine
Lines for
Ladies &
Gentlemen

See
MERCER
&
EVANS
CO.
115
Princess
Street

Robert R. Bellamy

WILMINGTON, N. C.

Wholesale
and
Retail **Druggist**

Phones 217 and 1833

"Astyptodyne" Skeeter-Go

Drives away Mosquitoes and cures their bites.

Largest
Assortment
Exclusive
Patterns.
Satisfac-
tory
Terms.

F
U
R
N
I
T
U
R
E

W.
Munroe
& Co.
15 S. Front.

Phone 115.
Agents for
Crescent
Stoves and
Ranges.
Red Cross
Mattress.

282

WILMINGTON (1911-12) DIRECTORY

*Nixon Jane, laundress h 707 Brunswick
 *Nixon John, lab h 1208 Red Cross
 Nixon John A, h 119 s 9th
 *Nixon John O, porter h 513 n 8th
 *Nixon Joseph, lab h 1014 Meadow
 *Nixon Josephine, h 918 s 7th
 *Nixon Julius, porter W E Springer & Co h rear 206 Orange
 *Nixon Laura, h 6 w 12th
 *Nixon Lena, dom h 706 Church
 *Nixon Lewis, driver h 406 s 4th
 *Nixon Louisa, laundress h 615 s 8th
 *Nixon Lucy, laundress h 213 s Front
 *Nixon Maria, dom h 709 Wood
 *Nixon Mary, dom h 113 s 13th
 *Nixon Mary, laundress h 116 n 10th
 *Nixon Mary E, nurse h 802 n 7th
 *Nixon Mary L, h 906 s 12th
 *Nixon Minnie, clk George E Nixon h 918 Wooster
 *Nixon Minnie, cook h 1110 n 2d
 *Nixon Mordecai, butler h 412 s 8th
 *Nixon Richard, lab h 825 McRae
 *Nixon Richard, lab h 602 Wright
 *Nixon Richmond, mehst h 1015 Love's al
 *Nixon Rosanna, laundress h 1318 Ann
 *Nixon Sallie, laundress h 618 Swann
 *Nixon Samuel, lab h 1301 n 4th
 *Nixon Stephen, lab h 1007 s 3d
 *Nixon Susan, laundress h 6 Bloom's al
 *Nixon Virgil, lab h 405 Anderson
 *Nixon William, lab h 1304 Dock
 *Nixon William, lab h 1319 Meadow
 *Nixon William, lab h 1016 n 6th
 *Nixon William D, driver W Munroe & Co h 716 s 4th
 *Nixon William H, painter h 210 s 8th
 *Nixon William H Jr, chauffeur h 210 s 8th
 Nixon William R (N & Williams), h 715 n 3d
 *Nixon York, lab h 1319 Meadow
 Nixon & Williams (W R Nixon, and S W Williams), grocers 719
 n 4th
 Noble Annie M wid Capt Stephen W, h 420 Walnut
 Noble Hattie Miss, h 420 Walnut
 Noe Edward F, car supt h 511 Queen

HEAT YOUR HOME WITH FRESH AIR.

Smith Roofing Co.

Phone 952

Clayton Giles & Son, GENERAL INSURANCE

16 Princess Street

WILMINGTON (1911-12) DIRECTORY

283

Noe Israel H, tchr Hemenway School h 511 Queen
Noe Susan C wid John T B, h 511 Queen
Noe Thomas P Rev, rector Church of The Good Shepherd h 511 Queen
Noel Leon, clk Hyman Supply Co h 15 n 5th
Norden Eric, civil engnr rms Y M C A
NORFLEET EUSTACE, treas Wilmington Stamp Works Inc and representative Southern National Bank h 109 Ann
NORFOLK LUMBER & EXPORT CO, mfrs, wholesalers and exporters of yellow pine lumber and shingles, office, yards and wharf Queen, Surry and Castle sts, James L Robertson propr
Norfolk Tailoring Co, merchant tailors 123 Princess L C Powell mgr
*Norfolk John, lab h 414 Nixon
Norfolk and Western Ry Co rm 3 Grand Theatre Bldg, Thomas C James commercial agt
*Norman Henry, lab h 103 s 11th .
*Norman James, fireman h 705 N 7th
*Norman Jane, laundress h 703 Campbell
*Norman John A, eating house 4 Market h 912 s 7th
*Norman Marshall, lab h 609 n 7th
*Norman Rebecca, tchr h 912 s 7th
Norris Essie Miss, h 505 Hanover
Norris Holland, engnr Independent Ice Co bds 523½ n 4th
*Norris Ida L, cook h 510 Foster al
*Norris Leonora C, dom h 1107 McRae al
*Norris Mary M, laundress h 1107 McRae al
Norris Thomas O, confr 824 s 2d
Norris Pearlton R, bklsmith h 812 s 8th
North Carolina Cotton Oil Co (Wilmington Mills), Hilton nr city limits, Henry Bowden mgr
North Carolina Home Building Assn, 3d cor Princess, Charles W Yates pres, J Weil v-pres, James H Taylor Jr sec-treas
*North Carolina Mutual & Provident Assn of Durham N C (The) 519 Red Cross O H Lennon supt
North Carolina Terminal Co, office 416 Southern Bldg warehouses ft Brunswick John D Bellamy pres, Matt J Heyer v-pres, William M Bellamy sec, R L Nutt treas, W J Calvert asst treas.
North Carolina Waterways Association, 114 Princess James H Chadbourn pres, Mears Harriss sec-treas
North Debernia C, clk A C L h 109 s 7th
Northam Norma L Miss (The French Millinery Parlors), h Wrightsville Sound

THE BEST PEOPLE BUY THE
BEST GROCERIES

Wilmington Grocery Co.
From the BEST GROCERY STORE
Telephones No. 13 and No. 14
No. 125-127 Market Street

ABOUT REAL ESTATE SEE

Foster

112 Princess

Phone 1220

M. W. DIVINE & CO.

Wire Screens and Doors

Paints, Oils, Glass, Sash and Doors
23 MARKET STREET

PAROID ROOFING

284

WILMINGTON (1911-12) DIRECTORY

FIRE INSURANCE
AGENT

HERBERT F. WILDER
207 PRINCESS STREET

Real Estate
PHONE 631

Norheott Chas W, carp h 608 n 5th
 Northern Fruit Co (A Procopes), 110 n Water
 Northrop Annie J wid Edwin, h 520 s 3d
 Northrop Carolyn R Miss, h 720 Market
 Northrop Florrie L Miss, h 720 Market
 Northrop Kate Miss, h 502 s 3d
 Northrop Lizzie Miss, h 506 Doek
 Northrop Mary M Miss, h 506 Doek
 Northrop Robert H, mgr J G Wright & Son, h 720 Market
 Northrop Sue C Miss, h 720 Market
 Northrop Thomas W, student h 720 Market
 Norweigan Consulate, Alexander S Heide vice consul 9 s Water
 *Norwood Fannie S, prin St Barnabas Seleet School h 1019 Red
 Cross
 Norwood John W, v-pres The Wilmington Savings & Trust Co
 h Greenville S C
 *Noyes Robt, bricklyr h 1014 n 7th
 *Noyes Walter C carrier P O h 809 Gwynn
 Nurnberger Charles F, ship elk Swift & Co h 506 Castle
 Nurnberger George, butcher h 406 s 5th
 Nurnberger George M, butcher h 406 s 5th
 Nurnberger Henry, student h 406 s 5th
 Nurnberger Katherine Miss, h 406 s 5th
 Nutt James D, state dep h 1903 Princess
 Nye Walter R, bkkpr Wynnewood Lumber Co Inc h 613 Orange

O

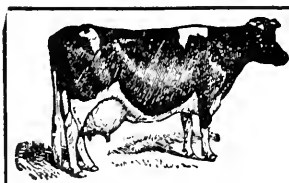

The Pure Food Market

Fresh Meats, Vegetables and Fruits.

Northeast Corner Second and Market Streets.
 D. M. DAVIS, Proprietor, Phone 1493

Oak Grove Cemetery, 1 mile s of city
OAKDALE CEMETERY, FIRST INTERMENT MADE FEB 15,
 1855 and owned and governed by lot owners, the income from
 all sources used in beautifying and preserving the grounds,
 situated from 13th to 17th bet Hall and Savage sts, Timothy
 Donlan supt—phone 158

Wilmington Stamp Works

PRINTERS

Manufacturers of Rubber Stamps, Corporation Seals,
 Stock Certificates, Steel Die, Stamping, Engraved
 Cards and Wedding Invitations

15-17 Princess

Brunswick Wood & Coal Company

LUMBER A SPECIALTY—CONTRACTORS AND BUILDERS
 Telephone 645 214 SOUTH FRONT STREET, SASH, DOORS, BLINDS AND ALL KINDS OF SHOP WORK
 WILMINGTON, N. C.

WILMINGTON (1911-12) DIRECTORY

285

OAKDALE CEMETERY CO, office 3 Odd Fellows' Bldg William
 H Chadbourn pres, Richard J Jones sec-treas—phone 603
 Oakmont Greenhouses, 1506 Market, Miss Lucy B Moore propr
 Oaks Charles, cook h 816 Wooster's al
O'BRIEN A DALLAM, contracting engineer 413 Southern Bldg—
 phone 1229-J h 56 The Carolina Apts—phone 480-J
 O'Brien John, h 508 n 3d
 O'Brien Martha, h 508 n 3d
 Ocean Fisheries Co, factory Fort Anderson Brunswick Co office 23
 Market, M J Corbett pres M W Divine sec-treas, J F Burrell
 mgr
 Ocean View Co, 312 Southern Bldg, A A Nathan propr
 O'Connor Daniel, h 11 s 5th
 O'Connor Thomas L, clk bds 225 Market
 *Odam Daniel, lab h 409 Wooster
 *Odam Nancy, eating house S A L Wharf nr Brunswick h 409
 Wooster
 Odd Fellows Building, Princess cor 3d
 *Odd Fellows Building, 7th cor Nun
 Odd Fellows Hall, Princess cor 3d
 Odham Annie M wid J A, h 215 Wooster
 O'Dwyer James, doorkpr Grand Theatre h 508 n 3d
 O'Dwyer Philip, clk M W Divine & Co h 508 n 3d
 O'Keef Herbert E, chf clk relief dept and see Board of Pensions
 A C L h 207 Walnut
 O'Keef Dennis J, supt City Laundry Co h 113 Chestnut
 Oldenbittel Henry D, grocer 602 Castle h 10 n 10th
 Oldenbittel John G, clk Struthers Cigar Co h 10 n 10th
 Oldenbittel Lilly wid J G, h 10 n 10th
 Oldenbittel Neal V, clk A C L h 10 n 10th
 *Oldenham Alexander, lab h 408 Bladen
 Oldham James A (O & Myers), h 311½ Red Cross
 Oldham Mary W Miss, h 213 s 2d
 *Oldham Rosa, dom h 302 McRae
OLDHAM WILLIAM P, com mer 106 Dock—phone 8 h 213 s 2d
 —phone 1507
 Oldham & Myers (James A Oldham, Clarence L Myers), proprs
 Wilmington Cigar Co 111 Princess
 Oliver Joseph, carp h 816 s 5th
 Oliver Kate wid John, h 816 s 5th
 Oliver Simon, teamster h 816 s 5th
 Olsen John, shoemkr 28 s 2d

**Wilmington
 Iron Works, Inc.**

**Foundry, Machine Shops
 AND BOILER WORKS
 LOCOMOTIVE AND STEAMBOAT REPAIRS
 Railroad and Wharf Facilities
 Office and Works: Foot Orange Street**

Wilmington's Great Furniture Store

126-128 PRINCESS STREET

Leads in Everything

Comparison Invited

Your Patronage Solicited

THE WILMINGTON FURNITURE CO.

Queen City Cycle Co. Bicycles and Motorcycles

Cash or Instalment.

209 MARKET STREET.

286

WILMINGTON (1911-12) DIRECTORY

O'Neal Pettigrew L, stone ctr Carolina Cut Stone Co h 612 Princess
 O'Neal Charles D, steno A C L h 1 Post Office av
 O'Neill Bernard, bkkpr Cape Fear Machine Works h 321 s 3d
 O'Neill Charlotte wid Dr W P, h 321 s 3d
 O'Neill Charlotte G Miss, h 321 s 3d
 O'Neill Harriet C Miss, h 321 s 3d
 O'Neill Herbert L, bkkpr Murehison Natl Bank h 321 s 3d
 O'Neill Janet D Miss, h 321 s 3d
 O'Neill Lottie D wid William P, h 321 s 3d
ONLY MARKET (THE), 1116 n 4th, J F Sellars propr
 *Onslow Jacob Rev, pastor St Louis Christian Church h 1015 Mulberry
 *Onslow William F, shoemkr h 105 Mulberry
 Oppen William, clk A C L h 1018 Market
 Ormand W E, flagman A C L h 320 Red Cross
 Ormsby A Clarence, painter h 311 Hanover
 Ormsby David W, clk h 906 n 4th
 Ormsby George N, car inspr h 307 Brunswick
 Ormsby Henrietta Miss, h 711 n 3d
 Ormsby James O, carp h 703½ n 4th
 Orr Bryant, student rms 611 Walnut
 Orr Daniel, lab h 1017 Castle
 Orr James P, bkkpr McNair & Pearsall h 611 Walnut
 Orr Robert J, h 807 Chestnut
 Orr W Daniel, clk h 812 McCumber's al
 Orr William J, h 807 Chestnut
 Orrell Edward A, butcher 300 McRae h 310 Anderson
 Orrell Eugene D, clk A C L h 301 n 2d
 Orrell Estelle Miss, h 310 Anderson
 Orrell Georgie E Miss, h 315 Dock
 Orrell Ida wid Robert H, h 609 s 2d
 Orrell J Dallas, carp A C L h 310 Anderson
 Orrell James W, pipe ftr h 616 s Front
 Orrell John A, bkkpr Cape Fear Oil Co h 107 n 9th
**ORRELL LIVERY CO, n 3d cor Princess, Norwood Orrell mgr—
 phone 47 (see front cover)**
 Orrell Louis B, sec-treas Wilmington Lumber Co h 315 Dock
 Orrell Hamel Miss, h 310 Anderson
**ORRELL NORWOOD, mgr Orrell Livery Co h 315 Dock—phone
 681**
 Orrell Robert H, tel opr h 609 s 2d
 Orrell Virginia B wid R C, h 315 Dock

Electric

Lights

Electric

Irons

Electric

Motors

tide Water

Power

Company

J. F. LEITNER, Architect.

Public Buildings

27-28-29 GARRELL BUILDING

Atlantic Paint and Varnish Works, Inc.

MANUFACTURERS OF
GUARANTEED PURE PAINTS, LEADS, COLORS,
ENAMELS, STAINS, VARNISHES, ETC.

104 NORTH WATER STREET
PHONE 343

WILMINGTON (1911-12) DIRECTORY

287

Ortmann Elsie Miss, h 104 n 5th
 Ortmann Frederick W, soft drinks 17 n 2d h 104 n 5th
 Ortmann Henry E, salesman J H Rehder & Co h 104 n 5th
 Ortmann William F, restaurant h 104 n 5th
ORTON CONFECTIONERY, 113 n Front, Eustace Dinos propr
 Orton Hotel Barber Shop (The), Orton Hotel, H M Pyle mgr
ORTON (THE), hotel 109-117 n Front, J H Hinton propr—phone
1600 (see adv page 3)
 Osborne Archie O, clk A C L h 515 Princess
 Osborne Pauline Miss, h 515 Princess
 Otersen Emma Z Miss, h 710 n 3d
 Otersen Lina J Miss, h 710 n 3d
 Otersen William (Stewart & O), h 710 n 3d
 Otersen William G A, carrier P O h 710 n 3d
 Ott Lee, truck farmer h Market st rd Wilmington
 Ottaway John H, grocer 519 Nixon
 Ottaway Narcissa wid John, h 506 s 2d
 Otten Annie M wid Diedrick, h 308 n 5th
 Otten Elizabeth W Miss, h 308 n 5th
 Otten Henry F, bkkpr Ahrens Bros h 306 n 5th
 Outlaw Elmer A, condr h 518 Castle
 *Outlaw Kate, maid h 115 s 4th
 *Outlaw Odie, lab h 1012 n Front
 *Outlaw Sophronia, h 1012 n Front
 Outrey G W, switchman A C L h 414½ n Front
 Overby John W, harness mkr 214½ Market h 108 Wright
 Overby Thomas J, driver Bludwine Bottling Co h 108 Wright
 Overstreet Minnie Miss, trained nurse 111 n 3d
 Owen Abner T, flagman h 522 s 5th
 *Owen Abraham, lab h 1122 Market
 *Owen Chick, bricklyr h 710 Bladen
 Owen David N, baggagemstr rms 219 Red Cross
 *Owen Dora, cook h 1111 Dock
 *Owen Frederick, lab h 1111 Dock
 Owen Julian A, flagman A C L h 219 Red Cross
 Owen Sarah J wid O, h 312 n 6th
 Owen William C, agt Life Ins Co of Va h 320 Red Cross
 *Owens Florence, eating house h 610 s 9th
 Owens Hugh, lab h 204 Wright
 Owens John E, deck hand h 218 Wright
 Owens Maude Miss, h 610 s Front
 Owens Robert A, lab h 212 Wright

Wilmington Slate and Metal Roofing Co.,
 18 SOUTH SECOND STREET
Tin and Sheet Iron Workers

Phone 1400

105 North Second Street

Eureka Dye Works

C. D. MYERS, Manager

French Dry and Steam Cleaning, Altering and Repairing.

The Life Insurance Co. of Virginia

Organized 1871

Issues all the Most Approved Forms of Life Insurance Contracts from \$500.00 to \$25,000.00 with Premiums Payable QUARTERLY, SEMI-ANNUALLY and ANNUALLY.

HOME OFFICE, - - - - - RICHMOND, VA.

B. T. HOPKINS, Superintendent, Rooms 17, 18, 19 Garrell Building, Wilmington, N. C.

288

WILMINGTON (1911-12) DIRECTORY

'Owens Susan, laundress h 1103 n 6th
Owens Tama wid Elijah, h 919 n 3d
*Owens William, lab h 610 s 9th

P



The Pure Food Market

Fresh Meats, Vegetables and Fruits.

Northeast Corner Second and Market Streets.

D. M. DAVIS, Proprietor, Phone 1493

Burrett H. Stephens,
Architect
and Engineer.

PHONE 424

38-39-40 GARRELL BUILDING

Packer Charles N, painter h 513 Brunswick
Paddock F E, v-preses Wilmington Sewerage Co h Philadelphia Pa
Padgett Alice T wid J C, h 116 n 8th
Padgett Elmo C, mgr A C L h 116 n 8th
Padgett Gussie Miss, h 116 n 8th
*Padgett James, lab h 707 Campbell
*Padgett James D, foreman C F W Rehder h 818 Rankin
Padgett May Miss, h 118 n 8th
Padgett Theodosia wid J G, h 116 n 8th
Padgett Viola M Miss, h 116 n 8th
Padgitt Charles L, pres So Business College h Charleston S C
Padgitt Willie G Mrs, sec-treas So Business College h Charleston S C
Padrick David J, carp h 710 Walnut
Padrick Denver C, mch opr h 820 s 8th
Padrick Evie J, carp h 820 s 8th
Padrick Hugh O, clk h 717 s 6th
Padrick Isaac E, clk h 717 s 6th
Padrick James H, carp h 310 Hanover
Padrick John W, carp h 16 n 10th
Padrick Joseph M, clk J E Marshburn h 717 s 6th
Padrick Julia C wid O W, h 717 s 6th
Padrick Mary E Miss, bds 1014 n 4th
Padrick Oscar E, clk Wilmington Trading Co h 717 s 6th
Padrick Richmond M, grocer 402 Church h 716 Castle
Pae Thomas J, condr A C L h 318 Red Cross
Page Arnold, salesman B F Mitchell Co h Winter Park Gardens
*Page Caroline, h 111 Wooster

Branch's National Detective Agency

S. L. BRANCH, General Manager

CHARLOTTE, N. C.

FIRST NATIONAL BANK BUILDING,
General Detective Business Transacted for Corporations and Individuals. Experts in the use of the new finger print system of identification now in use by Scotland Yard and Paris.

HIGHEST POLICE, DETECTIVE AND BUSINESS REFERENCES

Woodward & Son, LUMBER

RICHMOND, VA.

(See adv opp pages 248 and 249.)

WILMINGTON (1911-12) DIRECTORY

289

- *Page Daniel, lab h 920 Wood
Page Daniel N, tool sharpener ReVille & Camache h 419 Grace
Page Earl N, salesman h Winter Park Gardens
*Page Ella, laundress h 913 Love's al
Page Gladys Miss, h Winter Park Gardens
Page Ida Miss, h 419 Grace
*Page James, butler h 913 Love's al
Page Leon J, condr bds 419 Grace
Page Leslie M, student h 408 Brunswick
Page Lucile Miss, h Winter Park Gardens
Page Pulaski L, carp A C L h 408 Brunswick
*Page Rufus, porter Jackson & Bell Co h 916 Dock
*Page Timothy, h 717 Nixon
*Page Walter, lab h 911 s 6th
Page William O, trav salesman h Winter Park Gardens
PALACE MARKET, meats and vegetables, quickest delivery in
the city, Market n w cor 2d, J W Batson propr—phone 72 (see
inside back cover and at Butchers)
Palace Theatre, 19-21 n 2d
Palmer Charles F, switchboardman So Bell Tel & Tel Co h 322 n 3d
Palmgren David A, areoplanist h 511½ Nun
Palmgren E A, clk Standard Oil Co h 511½ Nun
Panagos James, bootblack 111 Princess h 111 s 2d
Pape Carl R, grocer 920 n 7th
Pappas Thomas D, restaurant 208 n Front rms 136 s Front
Parham Eugene, condr h 412 s 4th
*Paris William, lab h 918 n 2d
*Park John W, lab h 1317 n 7th
*Park Letinia, laundress h 1317 n 7th
*Park Mary, laundress h 914 n 7th
Parker Archie T, agt Life Ins Co of Va h 410 Queen
*Parker Benjamin, bricklyr h 1102 Wooster
*Parker Benjamin, lab h 912 Meadow
Parker Boyd, ship clk O H Wright & Co h 413 Red Cross
Parker Catherine J Mrs, boarding 407 s Front
*Parker Charity, h 919 s 6th
Parker Clarence, clk Globe Restaurant h 413 s 3d
Parker Charles B, driver City Laundry Co h 912 s 4th
Parker Christopher C, painter h 520 Wooster
Parker Christopher E, carp 407 s Front
Parker Cleon G, chf clk roadway accountant A C L bds 310 Red
Cross

For
All Kinds
of Good
Footwear
and
Kindred
Articles
SEE US

Agents for



**SHOES
ALSO
Other
Fine
Lines**

Our
Cash
System
Will Save
You
Money

TRY IT

**MERCER
&
EVANS
CO.
115
Princess
Street**

Phone 661

Robert R. Bellamy

WILMINGTON, N. C.

Wholesale
and
Retail

Druggist

Phones 217 and 1833

**“Astyptodyne” Croup and Pneumonia Salve,
 “Astyptodyne” Cough Remedy and “Astyptodyne” Tro-Kees**

For “Grippe,” Croup, Colds of all kinds, Sore Throat and Hoarseness.

290 WILMINGTON (1911-12) DIRECTORY

**Largest
 Assortment
 Exclusive
 Patterns.
 Satisfac-
 tory
 Terms.**

**F
 U
 R
 N
 I
 T
 U
 R
 E**

Parker Emmett H, clk A C L h 319 n 7th
 *Parker Fannie, h 915 Cleveland av
 Parker George W, boarding 713 s Front
 Parker George W, clk h 1019 n 4th
 *Parker Isham, porter The Colonial Inn
 Parker John E, police h 821 s 6th
 Parker John II, stone ctr Carolina Cut Stone Co h 312 n 2d
 Parker Joseph S, salesman h 111 Dock
 Parker Julius A, mehst h 520 Wooster
 Parker Julius F, clk A C Sneed & Co h 111 Dock
 *Parker Lizzie, cook h 612 Nun
 Parker Loney, helper h 407 s Front
 *Parker Lula, laundress h 612 Nun
 Parker Malcolm M Jr, mehst h 816 s 4th
 Parker Manoh M, painter A C L h 520 s 2d
 Parker Oscar R, engnr h 407 s Front
 *Parker Preston, driver h 1018 n 7th
 Parker Raymond S, chf rate clk A C L traffic dept h 209 Chestnut
 Parker Richard A, claim clk S A L Ry frt depot h 213 Ann
 *Parker Rosa, h 915 Cleveland av
 *Parker Rosa, h 808 s 9th
 *Parker Robert, porter The Colonial Inn
 *Parker William, lab h 1003 s 8th
 Parker William T, carp h 105 Meares
 Parmele Charles B, clk A C L h 405 Princess
 Parmele Eva F Miss, h 316 n 3d
 Parmele Eva N Miss, h 405 Princess
 Parmele Sarah A wid Chas, h 316 n 3d
 Parrish Lammie O (Brunswick Wood & Coal Co), h 326 s 4th
 Parsley Blanche Miss, h 314 s 2d
 Parsley Eliza H wid William M, h 115 Red Cross
 Parsley George D, clk h 314 s 2d
 Parsley Kate K wid G D, h 314 s 2d
 *Parsley Luther, lab h 1109 n 6th
 Parsley Mary D wid William M, tchr Union Graded School h 112
 s 7th
 Parsley Robert A, sec-treas Hilton Lumber Co and Plate Ice Co h
 211 s 4th
 Parsley Theresa Miss, h 314 s 2d
 Parsley Walter L, pres Hilton Lumber Co and Plate Ice Co h 711
 Market
 Parsley William, clk h 112 s 7th

**W.
 Munroe
 & Co.**
 15 S. Front.
 Phone 115.

**Agents for
 Crescent
 Stoves and
 Ranges.
 Red Cross
 Mattress.**

**Tin, Slate, Tar and Gravel Roofing.
 Smith Roofing Company**

Clayton Giles & Son, GENERAL INSURANCE

16 Princess Street

WILMINGTON (1911-12) DIRECTORY

291

LEGER
MEYER

Partin Leander H, grocer 900 Market h 911 Market
PATE A W CO (Alexander W Pate), real estate and insurance
204 Princess—phone 59
Pate Albert M, h 813 n 3d
Pate Alexander, laundryman James Walker Memorial Hospital
h 512 s 2d
Pate Alexander W (A W Pate Co), and notary h Seagate N C
Pate Harold J, plstr 512 s 2d
Pate Mary E Miss, h 512 s 2d
Pate Paul, clk A C L h 219 Red Cross
Pate Robert G, clk h 512 s 2d
*Patrick Charles H, lab h 512½ Foster's al
*Patrick Edward, lab h 603 n 7th
*Patrick Lucie, laundress h 512½ Foster's al
*Patrick Rosa, laundress h 815 Miller
Patterson Albert F, sec Hyman Supply Co h New Bern N C
*Patterson Arthur, lab h 915 n 9th
*Patterson Charles, lab h 820 s 12th
*Patterson Daniel, lab h 820 s 12th
*Patterson David, lab h Castle Hayne rd
*Patterson Dock, hostler h 810 s 10th
*Patterson Edward, porter h s 12th cor Dawson
Patterson J F, foreman Christian Construction Co bds 406 n Front
*Patterson James H, cement wkr h 722 Campbell
*Patterson Marcella, cook h 611 s 7th
*Patterson Rosa B, h 613 Anderson
*Patterson William E, porter Southern Natl Bank h 919 Rankin
Paul Edward, mehst h 12½ s 2d
Paul John, bootblack h 125 s Water
*Payne Albina, h 713 Nun
*Payne Charles, lab h 713 Nun
Payne Emily Mac R wid J F, h 108 s 4th
Payne Harry E, drug clk James M Hall h 424 s 5th
*Payne John H, lab h 1015 Dock
*Payne Lewis, lab h 920 Gwynn
*Payne Lewis, lab h 917 n 8th
*Payne Margie, cook h 601 Queen
*Payne Mary E, laundress h 917 n 8th
Payne Mary MacR Miss, h 108 s 4th
*Payne Minnie, dom h 408 Reeder's al
Payne Richard A, clk A C L h 417 s 5th
*Payne Samuel, lab h 405 Wright

PRACTICAL TAILOR

Has
Seasonable
Goods
Always on
Hand
to Please
the Most
Fastidious.
Guaranteed
in Fit
and
Material.

Second
Floor,
Princess
Building.

ABOUT REAL ESTATE SEE

Foster

112 Princess

Phone 1220

M. W. DIVINE & CO.

Wire Screens and Doors

Paints, Oils, Glass, Sash and Doors
23 MARKET STREET

PAROID ROOFING

292

WILMINGTON (1911-12) DIRECTORY

FIRE INSURANCE
AGENT

HERBERT F. WILDER

207 PRINCESS STREET

Real Estate
PHONE 631

- *Payne Thomas W H, barber 6th cor Bladen h 820 n 6th
- *Payne William T, carp h 507 Dawson
- *Payne William T Jr, bricklryr h 507 Dawson
- *Peabody Graded School, 6th bet Red Cross and Campbell, Rev James A Bonner prin
- *Pearman John, porter h 219 s 7th
- *Pears Heenry, lab h 711 Brunswick
- Pearsall Albert C, boilermkr h 612 Princess
- *Pearsall Annie, laundress h 914 n 8th
- Pearsall Frederick L, v-pres Pearsall & Co h 221 s 5th
- Pearsall Horace, sec Pearsall & Co h 115 n 3d
- *Pearsall James, lab h 914 n 8th
- Pearsall Margaret L Miss, h 612 Princess
- Pearsall Melzar L, h Market st rd East Wilmington
- Pearsall Oscar, pres Pearsall & Co h Market st rd East Wilmington
- Pearsall Oscar Jr, h Market st rd East Wilmington
- Pearsall Philander (McNair & P), h 314 s Front
- Pearsall & Co, whol grocers Nutt nr A C L Ry crossing, Oscar Pearsall pres, Frederick L Pearsall v-pres, Horace Pearsall sec
- *Pearson Alice, laundress h 402 Anderson
- Pearson Carrie Miss, h 1215 Market
- Pearson Ethel Miss, h 1215 Market
- *Pearson Ida, dom 400 s Front
- Pearson J E, condr A C L h 309 n Front
- Pearson James, barber h 1109½ s Front
- Pearson William E, grocer h 1215 Market
- Peck Elizabeth P Miss, h 311 s 3d
- Peck Elizabeth P wid George A, h 311 s 3d
- Peck James L, clk A C L h 804 Dock
- Peck Osear P, ship clk Central Ice Co h 311 s 3d
- Peck William M, asst bkkpr Hilton Lumber Co h 311 s 3d
- *Peden Jessie, h 614 McRae
- Peden Mattie Miss, h 312 n 4th
- Peden Mattie, dom h 613 n 8th
- *Peebles John, lab h Castle Hayne rd
- *Peedon Minnie, dom h 1310 n 7th
- Peele Annie Miss, h 814 n 5th
- Peiffer Frank W, propr The Airdome h 515 Market
- Pemberton Elizabeth Miss, h 715 Dock
- Pemberton William H, condr h 715 Dock
- Pender Stephen L, clk J H Boatwright & Son h 14 n 9th

Wilmington Stamp Works

PRINTERS

Manufacturers of Rubber Stamps, Corporation Seals, Stock Certificates, Steel Die Stamping, Engraved Cards and Wedding Invitations

15-17 Princess

G. F. SEITTER, the Tailor, 102 N. Second,

MAKES CLOTHES FOR LADIES AND GENTLEMEN.
SUITS MADE TO MEASURE. ALTERING. CLEANING AND PRESSING.
SATISFACTION GUARANTEED

WILMINGTON (1911-12) DIRECTORY

293

Pendergraft Arthur L, driver h 507 s 6th
Pendergraft Lottie M Miss, h 507 s 6th
Pendergraft Robert T, carp h 507 s 6th
Penney Edward O, bkkpr W B Cooper h 215 s 8th
Penney Hazel E Miss, h 215 s 8th
Penney John H, carp h 1016 n 4th
Pennington Eva B Miss, h 17 s 9th
Pennington M A Mrs, bds The Orton
Pennington Robert L, carp h 17 s 9th
*Penny Aaron, lab h 810 n 7th
Penny B F & Co (Benj F and Benj R Penny), clothing 601 n 4th
Penny Benjamin F (B F P & Co), h 109 s 7th
Penny Benjamin R (B F P & Co), h 109 s 7th
Penny Bessie Miss, h 310½ McRae
Penny Blanch L Miss, h 710 Orange
Penny Earl F, student h 710 Orange
Penny Eliza C wid S H, h 310½ McRae
Penny George W, mens furnishings 106 s Front h 506 s 2d
*Penny Henderson P, lab h 807 n 7th
*Penny James, mch hand h 515 Bladen
Penny Louise P wid W J, h 15 s 8th
Penny Lydia Miss, h 310½ McRae
Penny Millard F, clk h 801 s 3d
Penny Moses H, salesman B F Penny & Co h 109 s 7th
Penny Samuel H, trav salesman h 310½ McRae
Penny W Nash, student h 710 Orange
Penny Walter A, clk A C L h 416 s 4th
*Penny William, fireman h 807 n 7th
Penny William F, trav salesman h 710 Orange
Penton Daniel H, v-pres and sec Springer Coal Co and sec Independent Ice Co h 220 n 3d
PEOPLE'S BUILDING & LOAN ASSOCIATION, Princess, W E Perdew pres, J W H Fuchs v-pres, D Russell Foster sec-treas, Woodus Kellum atty
*Peoples Kate, dom h 1206 n 7th
Peoples Market, meats 517 McRae, James Johnson mgr
Peoples Pressing Club, 114 Princess, E C Register mgr
PEOPLE'S SAVINGS BANK (THE), Front cor Princess, Henry C McQueen pres, M J Corbett v-pres, Frederick W Dick cashr, J Holmes Davis asst cashr—phone 166-J
People's Savings Bank Bldg, Front cor Princess

REVILLE & CAMACHE, Contractors & Builders
REPAIR WORK GIVEN SPECIAL ATTENTION
SATISFACTION GUARANTEED
No. 12 NORTH SECOND STREET

**Southern
Map Company**

WILMINGTON, N. C.



MAPS, PLANS, TRACINGS AND
EVERY STYLE OF

BLUE PRINTS

PHONE 813

SOUTHERN BUILDING

Queen City Cycle Co. BICYCLES

HEADQUARTERS for the BEST

209 MARKET STREET.

294

WILMINGTON (1911-12) DIRECTORY

Solves
Servant
Problem
"COOK WITH GAS"
Saves
Time and
Worry

PEOPLES SUPPLY CO, wholesale and retail grocers 206 n Front,
Cuthbert Martin pres and treas, I W Cooper v-pres, J C Haar
sec-mgr—phones 420 and 421

Pepsi-Cola Bottling Co, 14-16 Market, A D Wessell Jr pres, J W
Williamson sec

Perdew John W, clk h 310 n 7th

Perdew Minnie L Miss, h 310 n 7th

PERDEW WILLIAM E (J W Murchison & Co), h 718 Market

*Perkins Dennis, confr 908 Queen

Perkins Eugene C, baker Globe Baking Co h 903 n 4th

*Perkins Lizzie, laundress h 615 n 6th

*Perkins Lula, h 711 Walnut

*Perkins Ulysses, lab h 1116 Brown

Perrin James W, gen frt agt A C L h 304 n Front

Perry Annie William Miss, h 111 n 3d

Perry Arra F Miss, h 120 Orange

Perry Florence Miss, nurse h 206 n 6th

Perry George L, h 1001 Market

*Perry James, lab h 824 Green

Perry James A, landscape gardener h 1001 Market

Perry James D, wireman So Bell Tel & Tel Co h 322 n 3d

Perry James E, fireman h 1001 Market

*Perry Joseph, lab h 1018 n 6th

Perry Lucy F wid J Fowler, h 120 Orange

*Perry Minnie, laundress h 1018 n 6th

*Perry Warwick, lab h 918 n 6th

*Perry Wiley, lab h 918 Orange

*Person Eugene, bricklyr h 1009 n 5th

Peschau Albert E, broker 27 n Front and propr Dixie Brokerage
Co h 310 n 5th

Peschau Alma K Miss, h 310 n 5th

Peschau Ernest H, clk Fruit Grocers Express h 310 n 5th

Peschau E Lydia Miss, h 310 n 5th

Peschau Emanuel lab h 818 Dawson

PESCHAU GEORGE L, atty at law and asst city atty 114 Princess
—phone 1892-J h 318 Ann—phone 1681-J

Peschau Henry B, mgr Central Ice Co h 310 n 5th

Peschau Johanna wid Edward, h 310 n 5th

Peschau Lillie Miss, h 310 n 5th

Peschau Lonnie, lab h 818 Dawson

Peschau Lydia Miss, h 310 n 5th

Peschau William R, clk Wilmington Iron Works (Inc) h 310 n 5th

J. F. LEITNER, Architect.
Public Buildings.

27-28-29 GARRELL BUILDING
WILMINGTON, N. C.

Atlantic Paint and Varnish Works, Inc.

MANUFACTURERS OF
GUARANTEED PURE PAINTS, LEADS, COLORS,
ENAMELS, STAINS, VARNISHES, ETC.

104 NORTH WATER STREET
PHONE 343

WILMINGTON (1911-12) DIRECTORY

295

- Peterson Addie G Miss, h 307 Campbell
 Peterson Alexander E, fireman h 815 n 4th
 Peterson Annie M Miss, h 610 s 3d
 Peterson Arey T, clk A C L h 511 n 5th
 Peterson Catharine Miss, h 307 Campbell
 Peterson Christian, pipeftr h 1510 n 4th
 Peterson David T, plumber h 406 Wright
 *Peterson Edward, bricklyr h 1212 s 6th
 Peterson Ernest E, clk h 1001 n 3d
 Peterson George A, tinner h 1001 n 3d
 Peterson H Ellis, carp h 111 Dock
 Peterson Haynes L, carp 610 s 3d
 *Peterson James E, lab h 1212 s 6th
 Peterson John W, car repr h 208 Harnett
 *Peterson Laura, h 904 Wright
 Peterson Laura Mrs, boarding 610 s 3d
 Peterson Lewis, carp h 208 s Front
 Peterson Mary C Miss, h 307 Campbell
 *Peterson Peter, porter So Express Co h 720 n 5th
 Peterson Rena Miss, h 610 s 3d
 Peterson Robert P, brakeman A C L h 513 n 3d
 Peterson Roy T, ship clk Crescent Candy Co h 419 Grace
 Peterson W Ranson, clk rms 419 Grace
 *Peterson Walter, lab h 718 McRae
 *Peterson William, lab h 619 n 7th
 Peterson William C (P & Rulfs), h 315 Grace
 Peterson William C Jr, student h 315 Grace
 Peterson William E, car repr h 1006 n 5th
PETERSON & RULFS (William C Peterson, John F Rulfs Jr),
 shoes 202 n Front—phone 208-J
 *Pettiford Hattie, h 515 n 2d
 Pettway Anna R wid Matthew L, h 316 Walnut
 Pettway Elizabeth M wid W H, h 416 Dock
 Pettway Florence A Mrs, h 416 Dock
 Pettway Gertrude Miss, nurse h 608 Dock
 Pettway Irene Miss, steno 4 Odd Fellows Bldg h 416 s 7th—phone
 1740-J
 Pettway Stella Miss, nurse 405 n 3d
 Pettway William B, driver Standard Oil Co h 706 Dawson
 Petty George P, barber h 109 Princess
 *Petty Matthew, lab h rear 111 Wooster
 Pevey Charles, painter bds 102 Orange

USE NESTLE'S LIVER PILLS
OLD PLANTATION REMEDY COUGH SYRUP

LINIMENT
CROUP KURA

J. Van B. Metts, General **INSURANCE** Agent

See adv. under name
for list of companies

Office: 112 PRINCESS STREET. Phone 162; Residence, 700

The Life Insurance Co. of Virginia

Organized 1871

B. T. HOPKINS, Superintendent,
Rooms 17, 18, 19 Garrell Building, Wilmington, N. C.

ALL CLAIMS PAID WITHIN TWENTY-FOUR HOURS AFTER RECEIPT OF PROOFS OF DEATH.

is the Leading Industrial Insurance Company in the South.
Issues Industrial Policies from \$8.00 to \$900.00 with Premiums Payable WEEKLY on persons from TWO to SEVENTY years of age.

296

WILMINGTON (1911-12) DIRECTORY

Burrett H. Stephens, Architect and Engineer.

PHONE 424

38-39-40 GARRELL BUILDING

- *Peyton Callie, h 105 n 10th
- *Peyton Warren, lab h 718 Orange
- *Peyton William, lab h 105 n 10th
- Phakos Dionisus, cook h 208 n Front
- Phares Gaston D Jr, bkkpr Queen City Cycle Co bds 121 Market
- Phares Hotel, 121 Market, Mrs Allison Alderman propr
- Phares Gaston D Jr, bkkpr Queen City Cycle Co bds 121 Market
- Phelps Annie wid H E, h 518 McRae
- Phelps Ida G Miss, h 518 McRae
- Phelps Lillie M Miss, h 518 McRae
- Phelps Susie Miss, h 518 McRae
- Phelps Thomas C, clk Norfolk Tailoring Co h 117 Chestnut
- *Phifer Thomas, stevedore h 506 s 7th
- *Phifer Zephyr, cook h 411 Dock
- Phillipi N M, clk bds 322 n 3d
- Phillips Charles W, horseshoer D Quinlivan Co h 102 Orange
- *Phillips Elmer, lab h 713 Swann
- *Phillips Frank, calker h 713 Swann
- Phillips George, clk rms 410 Chestnut
- *Phillips George, lab h 416 McRae
- *Phillips Goldie, dom h 713 Swann
- Phillips John, confr 203 Princess
- *Phillips John H, blksmith h 409 s 7th
- Phillips Mary wid Seth, h 509 Hanover
- Phillips Sarah E Miss, h 407 Castle
- Phillips Seth, tinner h 509 Hanover
- Philyaw Eugene, salesman C W Yates & Co h 1802 Market
- Phipps Benjamin L, pressman Jackson & Bell Co h 719 n 5th
- PICKARD EUGENE R**, mgr Queen City Cycle Co h 719 Orange
—phone 1187-J
- Pickard Grace N Miss, h 718 Chestnut
- Pickard Julia F wid W E, h 718 Chestnut
- Pickard Nellie M Miss, tchr h 718 Chestnut
- *Pickens Eliza, h 1311 n 7th
- Pickett Addie J Miss, h 1010 n 5th
- *Pickett Adella, h 415 Wilson av
- Pickett Caroline wid Frank, h 916 s 4th
- Pickett Christopher, lab bds 807 s 10th
- Pickett Clarence, lab bds 807 s 10th
- Pickett Elizabeth wid W H, boarding 112 Grace
- Pickett Isaac C, clk h 811 s 5th
- Pickett James H, painter h 1010 n 5th

Branch's National Detective Agency

S. L. BRANCH, General Manager

FIRST NATIONAL BANK BUILDING,

General Detective Business Transacted for Corporations and Individuals. Experts in the use of the new finger print system of identification now in use by Scotland Yard and Paris.

CHARLOTTE, N. C.

HIGHEST POLICE, DETECTIVE AND BUSINESS REFERENCES

WOODWARD & SON, Lumber

(See adv opp page 248 and 249)

WILMINGTON (1911-12) DIRECTORY

297

Pickett John W, painter h 807 s 10th
*Pickett Mary, cook h 810 Castle
Pickett Minnie L Miss, h 1010 n 5th
Pickett Nora V Miss, h 112 Grace
Pickett R Crispin, appr h 813 s 10th
Pickett Reuben H, mdse broker 116 Water h 908 Market
Pickett Robert T, carp h 813 s 10th
Pickett Thomas T, clk William P Oldham h 213 s 2d
Pickett William L, clk h 112 Grace
*Pierce Alexander, lab h 214 Brunswick
*Pierce Andrew, soft drinks 917 Wright h 1001 Dawson
*Pierce Carrie E, tchr h 1001 Dawson
*Pierce Daisy, h 810 s 12th
*Pierce Delia, laundress h 214 Davis
Pierce Edna Miss, bds 918 n 4th
Pierce Edna L Miss, bds 505 Hanover
*Pierce Estella, dom h 808 n 7th
Pierce Fannie Mrs, h 1611 Dock
*Pierce George, butler h 514 Wilson av
*Pierce Gus, lab h 1307 Market
Pierce James C, car inspr A C L h 215 Castle
*Pierce Joseph, calker h 1001 Dawson
Pierce Lewis B, grocer h 302 n 2d
*Pierce Lillian B, h 1001 Dawson
*Pierce Priscilla, laundress h 404 Bladen
*Pierce Quincy, butler h 708 Church
*Pierce Teresa I, tchr h 1001 Dawson
Pieper Henry T, draftsman U S Engineer office h 219 s 3d
*Pigford Amy, laundress h 418 n 12th
*Pigford Bettie, cook h 613 s 5th
Pigford E Cleon Miss, h 116 Red Cross
Pigford E J, clk A C L frt office h 116 Red Cross
Pigford Frederick E, music tchr 116 Red Cross
Pigford Turman G, painter h 510 Wooster
*Pigford George, lab h 1107½ Parsley's av
*Pigford Haywood, lab h 616 Dawson
Pigford Ida V Miss, h 116 Red Cross
Pigford Kenneth, clk A C L h 715 s Front
Pigford Luther R, clk A C L h 116 Red Cross
*Pigford Mary, dom 411 Grace
*Pigford Rachel, cook 115 n 3d
Pigford Robert W, clk A C L h 116 Red Cross

**Good
Shoes
Cheap**

Agents for



**SHOES
ALSO**

**Other
Fine Lines
for Ladies
& Men**

**AT
MERCER
&
EVANS
CO.**

**115 PRINCESS
STREET**

Robert R. Bellamy

WILMINGTON, N. C.

**Wholesale
and
Retail**

Druggist

Phones 217 and 1833

"Astyptodyne" Healing Oil

Its Anodyne quality acts as a Local Anesthetic and almost immediately relieves nervous and muscular pains. Rheumatism, Neuralgia, Sciatica, Tooth-ache.

**We Can
Furnish
Your
Home
Complete**

298

WILMINGTON (1911-12) DIRECTORY

**W.
M
U
N
R
O
E
&
C
O.**

*Pigford Rosina, dom h 415 s Front
 Pigford Walter I, painter h 9 Cotton Mill al
 Pigott James C, agt Life Ins Co of Va h 318 n 4th
PILCHER P PARSON, 2 n 11th civil engr, surveyor, draftsman
 and architect—phone long distance 7604 Richmond Va
 Pillet Frederick F, city engr h 205 Red Cross
 *Pine Forest Cemetery, head Red Cross nr 16th, Jasper Lofton
 supt
 Piner Eben, police h 307 Chestnut
 *Piner Joseph, lab h 210 McRae
 *Piner Joseph H, lab h 919 n 7th
 Piner Lawrence W, carp h 108 Dawson
PINER THOMAS D, vulcanizing plant 107 n 2d h 210 Church —
 phone 1857-J
 *Piney Forest M E Church, Princess st rd East Wilmington
 Pinner Isaac K, plumber 18 s 2d h 505 s 2d
 Pinner Kate, h 1208 n 7th
 Pinner Martha wid Benjamin, h 219 s Front
 Pinner W George, carp h 505 s 2d
 *Pipe George, bottler Coco-Cola Bottling Works h 1120 Red Cross
 Pistolis Gus S, waiter New York Restaurant rms 102 n 2d
 Pistolis John G, propr New York Restaurant rms 102 n 2d
 Pitt Eva Miss, h 608 Red Cross
 Pitt Lula R wid Robert T, dressmkr 608 Red Cross
 Pitt Mary E Miss, h 213 n 10th
 Pitt Robert E, switchman A C L h 608 Red Cross
 *Pittman Benjamin, carp h 917 n 7th
 Pittman Ernest C, appr h 210 n 9th
 *Pittman Fletcher, propr Atlantic Barber Shop h 1113 Princess
 Pittman Frank B, ship clk Natl Biscuit Co h 210 n 9th
 Pittman Freeman E, steno h 210 n 9th
 Pittman Georgianna wid James, h 813 s 5th
 Pittman Wil on N, saw filer h 210 n 9th
 Pittman Neal T, carp h 210 n 9th
 Pittman Roland L, foreman Wilmington Stamp Works (Inc), h
 813 s 5th
 Pittman William W, clk S Abramowitz h 113 Chestnut
 Piver E Snowman, mgr Acme Slate & Metal Roofing Co h 520
 Church
 Piver Elijah J, ship carp h 907 s 5th
 Piver Elizabeth wid J S, h 607 Castle
 Piver Isabelle wid John, h 607 Castle

**Crescent
Stoves and
Ranges.
Red Cross
Mattress.
Artistic
Furniture.
15 S. Front
Phone 115.**

Cornice, Skylights, and all designs of Sheet Metal work.

Smith Roofing Co.

Phone 952

Clayton Giles & Son, GENERAL INSURANCE

16 Princess Street

WILMINGTON (1911-12) DIRECTORY

299

Piver Mamie Miss, h 712½ s 9th
 Piver Ruby Miss, h 520 Church
 Plate Ice Co, wkr n 4th nr Ashe, Hinton W L Parsley pres, Robert A Parsley sec-treas
 Platt John E, engr h 223 s 3d
 Platt Mary A wid John T, h 609 Grace
 Platt Robert C (P & Haar), h 609 Grace
PLATT & HAAR (Robert C Platt, G Henry Haar), dry goods and notions 9-11 n Front—phone 732 (see adv below)
 Pleasants Alban B, asst engr A C L h 102 n 6th
 Pleasants Charlotte Miss, h 102 n 6th
 Pleasants Edwin B, chf engr A C L h 102 n 6th
 Pleasants Helen M Miss, h 102 n 6th
 Pleasants Louis W, student h 102 n 6th
 Pleasants Margaret Miss, h 102 n 6th
 Pleasants Ruth Miss, h 102 n 6th
 *Plenty Matthew, lab Tide Water Power Co h 111½ Wooster
 Plowden James McC Rev, h 315 s 5th
 Plowden Minnie J Miss, h 315 s 5th
 Plowden Rebecca C Miss, h 315 s 5th
 Plowden William McC, student h 315 s 5th
 Plummer John W, clk John W Plummer Jr h 119 s 6th
 Plummer John W Jr, confr and sales agt The Fleischmann Co 219 n Front h 119 s 6th
 Plummer Josie Miss, h 705 n 3d
 Plummer William H, clk The Orton rps Purcell House
 Pocomoke Guano Co, North East River 1 mile n of city, Thomas Kane supt
 *Poe Wesley, driver h 1114 Market
 Poezolt Eugene, tailor 8 s Front h 315 n 6th

ROBERT C. PLATT

G. HENRY HAAR

PLATT & HAAR

THE LITTLE STORE

DRESS GOODS, TRIMMINGS, READY-TO-WEAR GOODS, DRY GOODS, NOTIONS

Housefurnishings

We Get the New Things as They Come Out
 Nos. 9 to 11 North Front Street

THE BEST PEOPLE BUY THE BEST GROCERIES
Wilmington Grocery Co.
 From the BEST GROCERY STORE
 Telephone No. 13 and No. 14
 No. 125-127 Market Street

ABOUT REAL ESTATE SEE

Foster

112 Princess

Phone 1220

M. W. DIVINE & CO.

Wire Screen, and Doors

Paints, Oils, Glass, Sash and Doors
23 MARKET STREET

PAROID ROOFING

300

WILMINGTON (1911-12) DIRECTORY

FIRE INSURANCE

AGENT

HERBERT F. WILDER

207 PRINCESS STREET

Real Estate

PHONE . . . 631

- Poisson Du Brutz, student h 308 s 2d
- Poisson Frederick D, student h 308 s 2d
- Poisson Louis J, atty at law 23 Odd Fellows Bldg h 308 s 2d
- Poisson Luciana Miss, h 308 s 2d
- Police Headquarters, City Hall
- *Polite Abram, porter h 1210 s 2d
- *Polite Carrie, h 1210 s 2d
- *Polite George, student h 102 s 11th
- *Polite William D, head waiter h 102 s 11th
- *Pollard Alfred, lab h 1311 n 7th
- *Pollard Georgia, cook h 1220 $\frac{1}{2}$ Princess
- Pollitt Jesse, clk A C L h 419 Walnut
- *Pollock Arthur, carp h 1118 n 6th
- *Pollock Cornelia, laundress h 213 s Front
- *Pollock Ike, lab h 1112 $\frac{1}{2}$ McRae al
- *Pollock James, lab h 1112 McRae al
- *Pollock Rebecca, h 516 $\frac{1}{2}$ Blake's al
- *Pollock Sarah, laundress h 311 Castle
- POLVOGT C W CO (THE)**, dry goods, ladies suits, carpets and millinery 123-125 n Front, Carl W Polvogt pres, A L Price sec-treas—phones 211-212 and 825
- Polvogt Carl W, pres C W Polvogt Co h 410 s Front
- Polvogt Lucile W Miss, h 410 s Front
- Poole John, h 116 n 3d
- Poovey John H, painter h 705 s 5th
- *Pope Charles, porter W H Turley h 312 Davis
- *Pope Charlotte, laundress h 507 Bladen
- Pope Ella wid J C, h 816 McCumber's al
- Pope James F, cooper h 216 Wright
- *Pope Mary, dom h 507 Bladen
- *Pope William M, engnr h 817 n 8th
- Porter Charles C, lab h 1207 n 8th
- Porter Elisha, baggage mstr h 211 Meares
- Porter Frank L, contr 425 s 4th
- Porter Jesse J Rev, h 505 Harnett
- Porter Lina B Miss, h 505 Harnett
- Possett Emil, weaver bds 713 s Front
- Post James F, treas A C L h 112 n 7th
- Post James F Jr, sec to pres A C L h 112 n 7th
- Post Julia B Miss, h 112 n 7th
- Post Lydia B Miss, h 112 n 7th
- Post Mary R Miss, h 112 n 7th

Wilmington Stamp Works

PRINTERS

Manufacturers of Rubber Stamps, Corporation Seals, Stock Certificates, Steel Die, Stamping, Engraved Cards and Wedding Invitations

15-17 Princess

Brunswick Wood & Coal Company

LUMBER A SPECIALTY—CONTRACTORS AND BUILDERS
SASH, DOORS, BLINDS AND ALL KINDS OF SHOP WORK
Telephone 645 214 SOUTH FRONT STREET, WILMINGTON, N. C.

WILMINGTON (1911-12) DIRECTORY

301

POST OFFICE, Front cor Chestnut, Thomas E Wallace postmaster
—phone 78

POST OFFICE BUILDING, Front cor Chestnut

Post Thomas R, bkkpr A C L h 108 n 7th

Post W Nicholas, student h 112 n 7th

POSTAL TELEGRAPH-CABLE CO, 217 n Front, W Horace Stan-
sell mgr—phones 82 and 83

Potter Christberg C, lab h 725 s 3d

Potter Colin, watchman h 1212 s 9th

Potter D Roland, stock clk S H Kress & Co h 215 Wooster

Potter Daniel, lab h 725 s 3d

Potter Effie H Miss, h 705 s 5th

Potter Elisha L, clk A C L h 210 Walnut

Potter Fannie wid Thomas, h 715 n 3d

Potter Governor C, driver h 1209 s 3d

Potter Idella Miss, h 110 Meares

Potter James M, lab h 215 Wooster

Potter James S, bkkpr h 615 s 6th

Potter John, clk James M Hall h 615 s 6th

Potter Joseph F, clk George F Cumber h 216 Meares

Potter Julius B, mldr h 2 Castle

Potter Martha A wid F W, boarding 221 Market

Potter Martha wid John, h 816 s 8th

Potter Melvina E wid J F, h 705 s 5th

Potter Miles A, lab h 816 s 8th

Potter Nelson, helper Prease Bros Co h 8 Delgado

Potter Sarah L Miss, h 120 Castle

Potter William, clk Robert R Bellamy h 611 s 6th

Potter William A, clk h 705 s 5th

Potter William N, clk Kingsbury's Pharmacy h 105 s 9th

Pounds Caroline Mrs, h 708 Queen

*Powell Annie, laundress h 812 Bladen

Powell B J, brakeman A C L h 218 n 2d

Powell Christina wid James R, h 77 Delgado

Powell Claud T (J Douglas Dennie & Co), h 7th cor Nixon

*Powell Dallas, lab h 1118 James

Powell Davis B, engrn rms 406 Walnut

*Powell Ella, laundress h 1107 Walnut

Powell Frank, mill hand h 68 Delgado

*Powell Hattie, dom h 611 McRae

*Powell James, lab h 812 Bladen

*Powell James, lab h 718 s 9th

Wilmington
Iron Works, Inc.

Foundry, Machine Shops
AND BOILER WORKS
LOCOMOTIVE AND STEAMBOAT REPAIRS
Railroad and Wharf Facilities
Office and Works: Foot Orange Street

Wilmington's Great
Furniture Store

126-128 PRINCESS STREET

Leads in Everything

Comparison Invited

Your Patronage Solicited

THE WILMINGTON FURNITURE CO.

Queen City Cycle Co. Victor Grapho- phones and Records

209 MARKET STREET.

302

WILMINGTON (1911-12) DIRECTORY

Solves
Servant
Problem
"COOK WITH GAS"
Saves
Time and
Worry

*Powell James, drayman h 1005 s 11th

POWELL JAMES W, dentist 14-15 Garrell Bldg, office hours 9 A
M to 1 P M and 2 to 5 P M—phone 1634-J h 1012 Market—
phone 1663

Powell John F, trav salesman The Corbett Co h 318 Red Cross

Powell John R, saw mill h 519 Nun

Powell Joseph, msgr rms Purcell House

Powell Levy C, mgr Norfolk Tailoring Co h 301 n 2d

Powell R Q, condr A C L h 316 n Front

*Powell Maggie, cook h Market st rd East Wilmington

Powell Samuel, mill hand h 77 Delgado

Powell Susan J Miss, h 205 Red Cross

*Powell William, driver h 106 Mask's al

*Powell William, lab h 711 Hanover

Powell William E, engnr h 212 Walnut

Powell William F, bkkpr The Corbett Co h 318 Red Cross

Powell William P, grocer 7th s w cor Ann h 519 Nun

Powell William X, clk rms 406 Walnut

Power John M, clk A C L h 401 n Front

Powers Carl A, clk A H Morris h 824 Grace

Powers Emma wid K J, h 216 s 2d

Powers James O, clk, Champion Compress & Warehouse Co h 824-A
Grace

Powers Martha J Miss, grocer 617 Nixon

Powers Robert, blksmith bds 313 Campbell

Pratt A B, clk bds 213 n 5th

Pratt Annie L Miss, h 15 n 7th

Pratt D Welford, student h 15 n 7th

Pratt Lina Miss, h 15 n 7th

Pratt T Jasper, trav salesman h 15 n 7th

PREASE BROS CO, tin and sheet iron workers 215 Market, T B
Prease pres, D J Prease sec-treas and gen mgr—phone 1329
(see back cover)

PREASE D J, sec-treas and gen mgr Prease Bros Co h 720 n 3d
—phone 1768

PREASE T B, pres Prease Bros Co h 526 s Front

Presley Edward T, barber rms 27 n Front

*Pressman John, lab h 620 Swann

Presson Beatrice Miss, h 410 Chestnut

Presson Elizabeth wid T J, h 410 Chestnut

Presson Katie V Miss, h 410 Chestnut

Prevatt James R, candy mkr 515 s 4th

J. F. LEITNER, Architect.

Public Buildings.

27-28-29 GARRELL BUILDING
WILMINGTON, N. C.

Atlantic Paint and Varnish Works, Inc.

MANUFACTURERS OF
GUARANTEED PURE PAINTS, LEADS, COLORS,
ENAMELS, STAINS, VARNISHES, ETC.

104 NORTH WATER STREET
PHONE 343

WILMINGTON (1911-12) DIRECTORY

303

Price Alfred L, sec-treas C W Polvogt Co h 505 Chestnut
 Price Annie L Miss, h 115 Castle
 Price Bettie K Miss, h 125 s 5th
 Price Bros (P F B and Joseph A), proprs Goodyear Shoe Repair
 Shop 13 n 2d
 Price Carrie L Miss, h 515 Queen
 *Price Catherine, h 513 Dickinson
 Price Edmund W, clk A C L rms Y M C A
 Price Elizabeth L wid Richard J, h 224 s 3d
 *Price Ethel D A B, tchr h 501 Brunswick
 *Price James, bricklyr h 511 Dickinson
 Price James A, clk P O h 614 s Front
 *Price Jane, h 203 Parsley
 Price Jesse D, pilot h 115 Castle
 *Price John, bricklyr h 513 Dickinson
 Price Joseph A (P Bros) and (Hewlett & P), h 317 s 5th
 Price Kelley W, chf clk auditor frt receipts A C L
 Price Lassie J wid Joseph, h 101 n 7th
 Price M Elizabeth Miss, h 317 s 5th
 Price Margaret M Miss, h 219 n 3d
 Price Mary A wid Charles A, h 219 n 3d
 *Price Mary J, cook h 311 Dickinson
 *Price Memorial M E Church 12th cor Orange
 Price P F Bayne (P Bros), h 317 s 5th
 Price Sallie Miss, bds 405 n 2d
 Price Susie A Miss, h 515 Queen
 Price Willie A wid William, h 317 s 5th
 Pridgen Alice E Miss, h 416 Castle
 Pridgen Almira E Miss, h 416 Castle
 *Pridgen Alonzo, lab h 617 Campbell
 *Pridgen Annie J, laundress h 210 Gore's al
 *Pridgen Beatrice, h 210 Gore's al
 Pridgen Bishop B, ship clk Pocomoke Guano Co h 1003 n 3d
 Pridgen Charles S, clk h 416 Castle
 Pridgen Clarence E, lineman So Bell Tel & Tel Co h 708 Dock
 Pridgen Cora B Miss, h 211 n 7th
 Pridgen Cullen R, yard condr A C L h 514 s 6th
 Pridgen Dally E, mgr Cape Fear Dairy h 810 Market
 Pridgen Elizabeth wid Henry, h 105 Magnolia av
 *Pridgen Elizabeth L, h 420 s 6th
 Pridgen Emanuel, fireman h 1207 s 6th
 Pridgen Francis A wid M M, h 211 n 7th

Slate and Tin Roofing and Repairing.
Wilmington Slate and Metal Roofing Co.
 18 SOUTH SECOND STREET

Phone 1400

105 North Second Street

Eureka Dye Works

C. D. MYERS, Manager

French Dry and Steam Cleaning, Altering and Repairing.

The Life Insurance Co. of Virginia

Organized 1871

Is a regularly organized Life Insurance Company, operating under a special charter from the State of Virginia.

HOME OFFICE, - - - RICHMOND, VA.

B. T. HOPKINS, Superintendent, Rooms 17, 18, 19, Garrell Building, Wilmington, N. C.

304

WILMINGTON (1911-12) DIRECTORY

Burrett H. Stephens,
Architect
and Engineer.

PHONE 424

38-39-40 GARRELL BUILDING

Pridgen Frank M, engnr City Water Works h 419 Swann
 Pridgen Jackson J, lineman, h 708 Dock
 *Pridgen Janie, h 705 McRae
 Pridgen Jessie C Miss, h 416 Castle
 Pridgen John W, clk A C L h 211 n 7th
 Pridgen Julia Miss, dressmkr 15½ Princess
 Pridgen Kate Miss, h 514 s 6th
 *Pridgen Katie, h 705 McRae
 Pridgen Katie E wid T F, h 205 n 7th
 *Pridgen Laura, h 705 McRae
PRIDGEN LELAND R (Pridgen's Pressing Club), h 205 n 7th—
phone 1760-J
 Pridgen Louise Miss, tchr Hemenway School h 205 Chestnut
 *Pridgen Mary, h 211 s 7th
 *Pridgen Mattie, laundress h 917 Grace
 Pridgen Mollie Mrs, h 80 Delgado
 Pridgen Richard S, lab h 416 Castle
 Pridgen Susan Miss, h 703 s 6th
 Pridgen Strange, carp h 105 Magnolia av
 Pridgen T Warren, carp h 708 Dock
PRIDGEN TIMOTHY M (Pridgen's Pressing Club), h 205 n 7th—
phone 1760-J
 Pridgen W Haywood, lab h 918 s 6th
 *Pridgen William, lab h 705 McRae
PRIDGEN'S PRESSING CLUB (Leland R and Timothy M Prid-
gen), cleaning, pressing scouring 305 n Front—phone 1773-J
(see front cover)
 *Pridgett David, porter h 717 Harnett
 Priest Roena Miss, h 219 Walnut
 Primitive Baptist Church Castle nr 5th, Rev Isaac Jones pastor
 Prince Edmond L, auditor frt receipts A C L h 211 s 5th
 Prince Edward L, student h 319 s Front
 Prince Horace C, comptroller A C L h 319 s Front
 *Prince Samuel, lab h 1007 Moore
 Prince Sue G Miss, h 319 s Front
 Princess Building, 109 Princess
 Pritchard Edith I Miss, h 410 Orange
 Pritchard Georgie wid L, h 410 Orange
 Pritchard Thomas II, student h 410 Orange
PRITCHARD THOMAS W, chemist 22 Garrell Bldg, v-pres Apinol
Chemical Co and Natl Wood Distilling Co h 104 Church—
phone 299

Branch's National Detective Agency

S. L. BRANCH, General Manager

CHARLOTTE, N. C.

FIRST NATIONAL BANK BUILDING, General Detective Business Transacted for Corporations and Individuals. Experts in the use of the new finger print system of identification now in use by Scotland Yard and Paris.

HIGHEST POLICE, DETECTIVE AND BUSINESS REFERENCES

- Prichett Olivia Miss, h 18 n 7th
Procopes Angelo (Northern Fruit Co), h 110 Dock
Proctor George K, steno Cape Fear Oil Co bds 3 n 3d
Provoe Cora Miss, h 217 Queen
Prudential Insurance Co of America (The), 17 s 8th, William M
Stevenson agt
Pruitt Dayton R, clk bds 312 n 3d
Pruitt Harriet C wid Isaac, h 88 Delgado
Pruitt Lucy Miss, h 88 Delgado
Pruitt Rachel Miss, h 88 Delgado
*Pryor Henrietta, h 616 s 10th
*Pryor Lemuel W, supt American Life & Benefit Ins Co of Durham
N C h 510 n 7th
*Pryor Lennon M, ins agt h 510 n 7th
*Pryor Lewis, lab h 616 s 10th
*Pryor William, lab h 616 s 10th
Puckett B Frank, carp h 314 Campbell
Puckett Claud McC, flagman A C L h 314 Campbell
Pugh Alexander D, carp h 12 Oak av
*Pugh Charles, butler h 718 Orange
*Pugh Emma, h 213 Parsley
Pugh Jesse, handle mkr h 311 Dawson
Pugh Lula Miss, h 311 Dawson
Pugh Neil M, handle mkr h 307 Dawson
Pugh Sarah J Mrs, h 311 Dawson
*Pugh Thomas, fireman h 520 Bladen
Pugh William D, salesman J W Murchison & Co h 109 n Front
Pulliam Stone C, bkkpr Camp Mfg Co h 17 s 4th
Pulliam William G, div grt agt h 17 s 4th
Pullman Co (The), 506 n Front, S V Bunting agt
Pulver C L, clk U S Engineer office
Punke Frederick G, h 110 n Water
Purcell House (The), 16 n Front, J H Hinton propr
*Purdy Frederick, lab h 1110 n 2d
*Purdy Georgia, cook h 419 Church
*Purdy Holmes, lab h 810 n 2d
*Purdy James, lab h 106 s 10th
*Purdy Mary, dóm h 408 n 6th
*Purdy Samuel, stevedore h 509 Anderson
*Purdie Maggie, nurse 1304 n 7th
*Purdie Martha, laundress h 1310 MeRae al

TRY OUR
Cash
System
IT WILL
SAVE YOU
MONEY

Agents for



SHOES
ALSO
Other
Fine
Lines

ON YOUR
FOOTWEAR
PURCHASES

MERCER
&
EVANS
CO.

115 Princess
Street

Phone 661

Robert R. Bellamy

WILMINGTON, N. C.

Wholesale
and
Retail

Druggist

Phones 217 and 1833

"Astyptodyne" Healing Oil

Is a Natural Antiseptic. Cures Burns, Ulcers, Sores, Cuts, Colds, Influenza, Sore Throat, relieves Asthma and Hay Fever.

**We Can
Furnish
Your
Home
Complete**

306

WILMINGTON (1911-12) DIRECTORY

PURE FOOD MARKET, fresh meats, vegetables and fruits 201 Market cor 2d, Daniel M Davis propr—phone 1493 (see adv commencing at each letter of alphabet)

Purser James W, mehst h 316 Church

Pyle Harry M, mgr Orton Hotel Barber Shop h 517 s Front

Pythian Castle Hall, 3d floor Murchison National Bank Bldg

Q

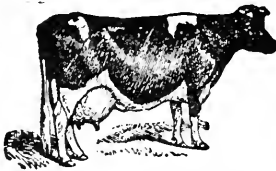

The Pure Food Market

Fresh Meats, Vegetables and Fruits.

Northeast Corner Second and Market Streets.

D. M. DAVIS, Proprietor, Phone 1493

Quarles John T, steward h 514 s 2d

*Quarterman James, lab h 115 Van Amringe al

*Quarterman Maria, eating house 24 n Water h 115 Van Amringe al

QUEEN CITY CYCLE CO, bicycles, graphophones, motor cycles and supplies 209 Market, Eugene R Pickard mgr—phone 862 (see left top lines and adv below)

Queleh Amie M Miss, h 111 s 6th

Queleh Bertram, chf clk auditor passenger receipts A C L h 606 Walnut

Queleh John B, clk A C L h 111 s 6th

Queleh John P, sec Chadbourn Lumber Co h 418 s 2d

**W.
M
U
N
R
O
E
&
CO.**

Crescent
Stoves and
Ranges.

Red Cross
Mattress.

Artistic
Furniture.

15 S. Front

Phone 115.

Queen City Cycle Company.

Bicycles Cash or Installment

AGENTS FOR

THE TRIBUNES, CLEVELANDS, RAMBLERS,

COLUMBIAS, PIERCE, EAGLES, GENDRONS, YALES, IVER JOHNSONS,

"READING STANDARDS," RACYCLES, AND JUVENILE

Bicycles

Dealers in Motor-Cycles, Bicycles and Bicycle Sundries.

209 Market Street

WILMINGTON, N. C.

TALK IT OVER WITH "SMITH"

HEATING AND VENTILATING.

Smith Roofing Company

PHONE 952

Clayton Giles & Son, GENERAL INSURANCE

16 Princess Street

WILMINGTON (1911-12) DIRECTORY

307

- *Quick Cornelia, dom h 313 Anderson
- *Quick Edward, daryman 808 Gwynn
- *Quick Elias, porter h 807 Gwynn
- *Quick Hattie, cook h 211 Brunswick
- *Quick Isham, lab h 313 Anderson
- *Quick William, lab h 814 Gwynn
- *Quince Harriet S, laundress h 1214 n 6th
- *Quince James, lab h 915 Love's al
- *Quince John, lab h 418 s 7th
- Quince Margaret E Miss, h 18 n 7th
- *Quince Martha, laundress h 1113 James
- Quince Olivia Miss, h 18 n 7th
- Quince Olivia wid N H, h 18 n 7th
- *Quince Phenie, laundress h 915 Love's al
- *Quince Richard, lab h 1214 n 6th
- *Quince Thomas, gardener h 1216 n 5th
- *Quince Thomas Jr, lab h 1216 n 5th
- Quinlivan Annie wid Daniel, h 215 n 2d
- QUINLIVAN D CO** horseshoers 106 n 2d, Thomas B Carroll mgr
—phone 780-J
- Quinlivan Daniel, horseshoer D Quinlivan Co h 215 n 2d
- Quinlivan John J, clk h 215 n 2d
- Quinlivan Margaret A Miss, h 215 n 2d
- Quinlivan T Joseph (T Q & Son), h 709 Bladen
- Quinlivan Thomas (T Q & Son), h 709 Bladen
- Quinlivan Thomas & Son (Thomas and T Joseph), horseshoers 208
Princess
- Quinlivan W F, caller A C L h 215 n 2d
- Quinn Frances S wid James, h 609 Harnett
- Quinn John W, card grinder h 2 Wooster
- Quinn Mary D wid D M, h 816 McCumber's al
- Quinn Sarah wid J P, h 725 s 3d

THE PROFESSIONAL TAILOR"

FOR ANY ARTICLE IN THE MERCHANT TAILORING LINE SEE
LEGER MEYER

SECOND FLOOR PRINCESS BUILDING.



ABOUT REAL ESTATE SEE

Foster

112 Princess

Phone 1220

M. W. DIVINE & CO.

Wire Screens and Doors

Paints, Oils, Glass, Sash and Doors
23 MARKET STREET

PAROID ROOFING

308

WILMINGTON (1911-12) DIRECTORY

FIRE INSURANCE

AGENT

HERBERT F. WILDER

207 PRINCESS STREET

Real Estate

PHONE . . . 631

R



The Pure Food Market

Fresh Meats, Vegetables and Fruits.

Northeast Corner Second and Market Streets.

D. M. DAVIS, Proprietor, Phone 1493

- Rackley Claud L, agt Eureka Mut Life Ins Co h 613 Red Cross
- Rackley James, watchman h 114 Meares
- Rackley Joseph, mill hand h 37 Delgado
- Rackley Joseph R, h 14 Delgado
- Rackley Maggie Miss, h 14 Delgado
- Rackley Mary N Miss, h 14 Delgado
- Rackley Nora J Miss, h 14 Delgado
- Rackley W O, clk A D Brown Dry Goods Co h 8 n 4th
- *Radcliffe James, lab h 410 Bladen
- *Radcliffe Lucille, h 410 Bladen
- Rafferty James W, coatmkr Southerland, Simon & Co h 420 Chestnut
- Rahm Louisa B wid A J, h 3 Carolina apts
- Rahm Marion B, chf clk asst gen counsel A C L h 3 Carolina apts
- Railway Mail Service, Post Office Bldg
- *Raines Gus, driver h s 13th nr Castle
- Raines Samuel P, clk A C L h 709 Grace
- *Raleigh Lizzie, dom h 113 Van Amringe al
- Ramer William A, clk The Gerken Tobacco Co h 515 Market
- Ramos John S, propr John S Ramos Typewriter Agency h 109 Princess
- Ramos John S Typewriter Agency, 107 Princess Bldg, John S Ramos propr
- Ramos Jose V, pianist rms 412 Princess
- Ramsay Samuel, pipeftr h 12½ s 2d
- Ramsey Effie Miss, h 1106 s Front
- Ramsey Mary Miss, h 1106 s Front
- Ramsey William T, drayman h 1106 s Front
- *Randall John, drayman h 1017 s 8th
- *Randall Moses, lab h 1018 s 9th
- Rankin John T, mdse broker h 323 s 5th
- Rankin Mary E Miss, h 318 Orange

Wilmington Stamp Works

PRINTERS

Manufacturers of Rubber Stamps, Corporation Seals, Stock Certificates, Steel Die, Stamping, Engraved Cards and Wedding Invitations

15-17 Princess

G. F. SEITTER, the Tailor, 102 N. Second,

MAKES CLOTHES FOR LADIES AND GENTLEMEN.
SUITS MADE TO MEASURE. ALTERING, CLEANING AND PRESSING.
SATISFACTION GUARANTEED

WILMINGTON (1911-12) DIRECTORY

309

Rankin Napoleon B, h 318 Orange
Rankin Robert G, salesman W E Etheridge rms 217 s 2d
Rankin Robert G Jr, ship clk Holmes Grocery Co h 314 Chestnut
Rann Beulah Miss, h 712 n 5th
Rann Thomas J, foreman h 712 n 5th
Ranson Annie B Miss h 703½ n 4th
Rantz Eliza wid Joseph h 205 Church
RAPALJE H DE W, pres and treas Southern Map Co and consulting engineer 511 Southern Bldg h 66 Carolina Apts
*Rasberry Charles, lab h 808 s 10th
Rasberry Kate wid James W, h 603 Castle
Rathjen Bernard F, clk Southern Hotel h 520 Swann
Rathjen Martin, h 520 Swann
Rawls William C, mgr Dodd Realty Co h 415 Grace
*Ray Annie, h 305 Kellogg's al
Ray Arthur G, pump repr h 1020 n 3d
Ray David, trav salesman rms Purcell House
Ray Valine C, trav salesman W B Cooper rms 312 n 4th
Raynor Bessie wid B T, h 306 Harnett
Raynor J Riley, car inspr A C L h 302 Bladen
Raynor John A, flagman A C L h 411 n 4th
Raynor William, clk bds 515 Market
Rea Bessy R Miss, bds 216 n 2d
Read Laura W Miss, h 311 n Front
Read Mary W Miss, h 720 Market
*Ready Harry, drayman h 115 Wooster
*Ready James, lab h 115 Wooster
*Ready Rosa A F, tchr Gregory Normal Institute h 115 Wooster
Reaves Calvin, teamster h 910 s 6th
Reaves Calvin J, carp h 1124 s Front
Reaves Cleveland V, clk h 919 s 4th
Reaves Daniel L, carp h 114 Dawson
Reaves John G, engnr h 709 n 3d
Reaves Lucy A wid F G, h 709 n 3d
Reaves Minnie J Miss, h 910 s 6th
Reaves Nora A Miss, h 1149 s Front
Reaves Richard M, lab h 1008 s 4th
Reaves Vance M, clk h 1008 s 4th
Record Sarah A wid J N, h 108 Wright
Record Court, County Court House John J Furlong, recorder
Red Men's Hall 415 n Front
Redd Agnes, h 902 s Front

REVILLE & CAMACHE, Contractors & Builders

REPAIR WORK GIVEN SPECIAL ATTENTION
SATISFACTION GUARANTEED
No. 12 NORTH SECOND STREET

**Southern
Map Company**

WILMINGTON, N. C.



MAPS, PLANS, TRACINGS AND
EVERY STYLE OF

BLUE PRINTS

PHONE 813

SOUTHERN BUILDING

Queen City Cycle Company

209 MARKET STREET.



310

WILMINGTON (1911-12) DIRECTORY

Electric

*Redd Alfred, h 920 s Front

*Redd Almond B, barber h 18 n 12th

Redd Blanche Mrs, h Market st rd East Wilmington

Redd Clayton C, printer Jackson & Bell Co h Winter Park Gardens

*Redd George, h 90 s Front

Redd George W, h Market st rd East Wilmington

Redd Keziah L wid C C, h 713 s 3d

Redd Sarah E Miss, h 503 s th

*Reddick Dempsey, lab h 510 Anderson

Reddick Jane Miss, h 516 s 3d

*Reddick William, lab h rear 209 Brunswick

Lights

Electric

*Rerman Edward, lab h 1206 n 2d

*Redman James, porter h 614 Dickinson

*Redwine Laura, domestic h 1006 Love's al

Reece James E, lab h 810 s Front

Reece William E, mill hand h 810 s Front

Irons

*Reed Anna, h 1011 Orange

*Reed Charles H, lab h 1315 Orange

*Reed Davis, lab h 1010 Meadow

*Reed Eliza, h 907 Grace

Reed Geo W, watchman A C L h 411 Campbell

Electric

*Reed Lucy, dom h 510 McRae

Reese Christopher C, trav salesman Crescent Candy Co h 610 s3d

Reese James N lab h 916 s 5th

*Reese Laura cook 116 s 11th

Motors

Reese Murton H, carp h 413 Queen

Reese Pyor W, sec to gen passenger agt A C L h 223 s 2d

Reese Tillman F, laundryman h 916 s 5th

*Reese W Henry, eating house 4 s 2d h 12 n 11th

*Reeves Alexander, lab h 1114 n 2d

Reeves Annie Miss, h 301 Hanover

*Reeves Benjamin V, carp h 1304 n 7th

Tide Water

Reeves Brutus P, mehst h 301 Hanover

Reeves Ida M Mrs, boarding 301 Hanover

*Reeves Jane, laundress h 710½ n 5th

*Reeves Jeremiah, lab h s 4th nr Kidder

*Reeves Lula, dom h 618 s 8th

*Reeves Percy, car cleaner h 805 n 6th

Reeves William C, lab h 301 Hanover

Register Charles T, pressman Regwill Printing Co h 709 s 3d

Register Daniel G, clk A C L h 308 s 6th

Register Edward B, clk A C L h 308 s 6th

Power

Company

J. F. LEITNER, Architect.

Public Buildings.

27-28-29 GARRELL BUILDING
WILMINGTON, N. C.

Atlantic Paint and Varnish Works, Inc.

MANUFACTURERS OF
GUARANTEED PURE PAINTS, LEADS, COLORS,
ENAMELS, STAINS, VARNISHES, ETC.

104 NORTH WATER STREET
PHONE 343

WILMINGTON (1911-12) DIRECTORY

311

Register Edward C, mgr Peoples Pressing Club h 806 Princess
 Register Edward R, v-pres Regwill Printing Co h 1418 s 2d
 *Register Fannie, dom h 122 Jessamine av
 Register Harry B, clk A C L h 308 s 6th
 Register Henry M, clk Baggett Bros h 406 Queen
 *Register Hettie, nurse h 717 s Front
 Register James C, electn h 509 n 12th
 Register John, painter h Martin nr 2d
 Register Laura J wid T G, h 806 Princess
 Register Lucretia wid R W, h 116 s 8th
 Register Lucy A wid Rufus, h 714 s 9th
 Register Luther T, foreman h 806 Princess
 Register Martha J Mrs, boarding 121½ s Front
 Register Nora Miss, h 714 s 9th
 Register Sue Miss (R & Fillyaw), h 115 Market
 Register Wilbur E, clk h 714 s 9th
 Register Wiley S, clk J M Solky & Co h 806 Princess
 Register William, engr bds 102 Orange
 Register William F, clk A C L frt office h 313 n 2d
 Register William H, printer Jackson & Bell Co h 308 s 6th
 Register & Fillyaw (Miss Sue Register, Miss Maggie Fillyaw),
 proprs Central House 115 Market
REGWILL PRINTING CO, 11-13 Dock, W R Yopp pres, Edward
Register v-pres, Joseph W Little sec-treas
 Rehder C F William, florist 817 Rankin h 818 Rankin
 Rehder Carl B, salesman h 819 Rankin
 Rehder Henry, h 819 Rankin
 Rehder Janie wid Engelhard, h 811 Rankin
REHDER J H & CO (John H Rehder), department store 615-617-
619 n 4th—phones 117 and 118

USE NESTLE'S LIVER PILLS
OLD PLANTATION REMEDY COUGH SYRUP
LINIMENT
CROUP KURA

Copyright Law, Bearing on Directories

Sec. 28.--That any person who wilfully and for profit shall infringe any copyright secured by this act, or shall knowingly and wilfully aid or abet such infringement, shall be deemed guilty of a misdemeanor, and upon conviction thereof shall be punished by imprisonment for not exceeding one year, or by a fine of not less than one hundred dollars, nor more than one thousand dollars, or both, in the discretion of the court.

J. Van B. Metts, General **INSURANCE** Agent
 See adv. under name for list of companies Office: 112 PRINCESS STREET. Phone 162; Residence, 700

The Life Insurance Co. of Virginia

The OLDEST Southern Life Insurance Company: The LARGEST and STRONGEST Southern Life Insurance Company: The PIONEER Southern Industrial Life Insurance Company.

B. T. HOPKINS, Superintendent,

Rooms 17, 18, 19 Garrell Bldg., Wilmington, N. C.

312

WILMINGTON (1911-12) DIRECTORY

Burrett H. Stephens,
Architect
and Engineer.

PHONE 424

38-39-40 GARRELL BUILDING

Rehder John H (J H R & Co), h 801 Market

*Rehder William, carp h 903 s 10th

Reid Jane Mrs, h 708 Queen

Reid Laura W Miss, h 311 n Front

Reilly Edward J, mgr h 116 s 6th

REILLY JAMES OWEN, real estate, insurance agent and notary, sec-treas Rural Building & Loan Assn 118 Princess—phone 776, h 212 Nun—phone 1143 (see front cover and adv below)

Reilly Louis A, student h 116 s 6th

Reilly Martha A wid James, h 413 n 4th

Rein Matthew, baker h 409 Brunswick

Rembert Ollie Miss, h 412 Red Cross

Rembert William H, barber 604 n 4th h 412 Red Cross

Remmick R C, rms 27 n Front

RETAIL MERCHANTS ASSOCIATION OF WILMINGTON, N C (THE), 114 n Front, A M Hall pres, B C Moore v-pres, Stuart R Keyes sec

Review Job Office, printers Custom House av, Mrs Mary C James propr

Reville Delmar S, painter h 1412 s 2d

REVILLE JAMES E (ReV & Camache), h 812 s 11th

Reville Robert H, grocer 1107 s Front

Reville William C, clk R H Reville h 1107 s Front

REVILLE & CAMACHE (James E ReVillage, Augustus C Camache), contractors and builders 12 n 2d (see right side lines)

Rex James L, mill hand h 619 s 2d

Rexford William L Rev, pastor Bladen Street M E Church h 815 n 5th

Reynolds B Bradford, clk A C L h 211 s 5th

Reynolds E Coley, weaver h 104 Delgado

JAMES OWEN REILLY,

(Successor to D. O'Connor)

Real Estate and Insurance and Notary Public.

ESTABLISHED A. D. 1869.

118 Princess Street

WILMINGTON, N. C.

Branch's National Detective Agency

FIRST NATIONAL BANK BUILDING, S. L. BRANCH, General Manager CHARLOTTE, N. C.
General Detective Business Transacted for Corporations and Individuals. Experts in the use of the new finger print system of identification now in use by Scotland Yard and Paris.

HIGHEST POLICE, DETECTIVE AND BUSINESS REFERENCES

400 S. Ninth St.,
Richmond, - Va.

Montague Mfg. Co.

Sash, Blinds, Doors;
Frames, Columns,
Brackets, Porch Work;
Mantels, Etc.

(See adv opp page 248 and 249.)

WILMINGTON (1911-12) DIRECTORY

313

REYNOLDS E McD, asst sec-treas Wilmington Stamp Works (Inc),
h 624 n 4th

Reynolds George W, millwright h 805 s 2d

Reynolds Isaac D, ship carp h 202 Wooster

Reynolds Ivy, mill hand h 67 Delgado

Reynolds Jesse, mchst h 1306 s 2d

Reynolds Jesse L, engr h 1306 s 2d

Reynolds Jonathan, mill hand h 34 Delgado

Reynolds Lee J, engr h 1306 s 2d

Reynolds Mack, mill hand h 72 Delgado

Reynolds Maybelle, h 115 n 11th

Reynolds William M, engr h 1306 s 2d

Reynolds William N, flagman bds 307 Campbell

Rezze Francisco, student h 619 s 5th

Rezze Giovanni, condr h 619 s 5th

Rezze Giuseppe, mariner h 619 s 5th

Rezze Marie Miss, h 619 s 5th

Rheinstein Dry Goods Co (The), 216 n Front Mrs F Rheinstein pres,

Leopold Bluethenthal v-pres and treas, Gustav Dannebaum sec

Rheinstein F Mrs, pres Rheinstein Dry Goods Co h New York

Rhow Mary Miss, h 603 s Front

Rhodes Adrian B, bkkpr The Springer Coal Co h 115 s 7th

*Rhodes Annie, h 1140 s Front

Rhodes Cecil D Miss, h 115 s 7th

Rhodes Gussie E Miss, h 312 Queen

Rhodes Isaac B (R & Hentze), h 115 s 7th

*Rhodes John, lab Lingo Box Co

Rhodes Levi R, carp h 407 Harnett

Rhodes Myrtle B Miss, h 115 s 7th

Rhodes Thomas, carp h 312 Queen

Rhodes Thomas C, grocer h 610 Castle

Rhodes & Hintze (Isaac B Rhodes, John H Hintze), butchers 2-4-6

Front Street Market

*Rhoe Ida M, h 508 Campbell

*Rhoe John H Rev, pastor First Baptist Church h 508 Campbell

Rhue Edward R, clk h 518 Dawson

Ricaud Addison G, atty at law 116 Princess h 212 Orange

Rice Clarence C (R & Claud), h 1011 n 3d

Rice Frederick B, U S Steamboat Inspr h 105 Castle

RICE JOSEPH B, treas Hyman Supply Co h 15 n 5th

Rice Lynn L, clk A C L frt office h 705 s Front

Rice Mercer M, opr W U Tel Co h 109 Walnut

FOR
ANYTHING
IN
FOOTWEAR

Agents for



SHOES
ALSO
Other fine
Lines for
Ladies &
Gentlemen

See
MERCER
&
EVANS
CO.
115
Princess
Street

Robert R. Bellamy

WILMINGTON, N. C.

Wholesale
and
Retail **Druggist**

Phones 217 and 1833

"Astyptodyne" Skeeter-Go

Drives away Mosquitoes and cures their bites.

314

WILMINGTON (1911-12) DIRECTORY

Largest
Assortment
Exclusive
Patterns.
Satisfac-
tory
Terms.

F
U
R
N
I
T
U
R
E

W.
Munroe
& Co.
15 S. Front.

Phone 115.

Agents for
Crescent
Stoves and
Ranges.
Red Cross
Mattress.

Rice & Claud (Clarence C Rice, Thos P Claud), furniture 607 n 4th
Rich Adolphus D (A C Sneed & Co), and (National Furniture Co), h
Colonial Inn
Rich Emma Miss, h 1017 Wooster
Rich John L, millwright h 606 Harnett
Rich Mamie Miss, h 606 Harnett
Richards John F, driver h 84 Delgado
*Richardson Adeline, laundress h 305 Anderson
*Richardson Bettie, h 1005 n 3d
*Richardson Blanch, h 720 Orange
*Richardson Caleb, h 1010 n 2d
*Richardson Charles, bricklyr h 709 Campbell
*Richardson Charles, H, eating house 603 Campbell, h 709 Campbell
*Richardson Cyrus, lab h 703 Anderson
*Richardson Eliza, laundress h 418 s 5th
Richardson Elizabeth Mrs, h 403 n Front
*Richardson Joanna, cook h 908 Dickinson
*Richardson John N, butcher h 1008 n 7th
*Richardson Kate, dom h 520 Wood
*Richardson Laura, laundress h 913 n 7th
*Richardson Laura, nurse h 720 Orange
*Richardson Maggie, dom h 615 n 6th
*Richardson Margaret, h 1117 Meadow
Richardson Maria, laundress h 1002 Chestnut
Richardson Mary E wid J W, bds 308 n Front
*Richardson Rebecca, cook h 1010 n 2d
*Richardson Richard, lab h 712 Dickinson
*Richardson Simon, carp h 1116 n 7th
*Richardson Tina, h 1010 n 2d
*Richmond Beryl R, h 905 n 9th
*Richmond Hester A, agt N C Mutual & Provident Assn h 5th
RICHMOND PRESS, printers and publishers, 203-207 Governor St,
Richmond, Va (see adv opp page 104)
Richter Charles F, mgr Globe Restaurant h 609 Ann
Richter Ferdinand J F, student h 609 Ann
Richter William F, chief clk h 609 Ann
Richters Charles, grocer 928 n 4th
Richters Charles Jr, clk Charles Richters h 928 n 4th
*Rickett Edward, fireman A C L h 613 Bladen
*Ricks Joseph, attendant U S Marine Hospital h 913 Ann
Riddle William, mechst h 109 s Front
Rieger Elizabeth Miss, h 611 Orange

HEAT YOUR HOME WITH FRESH AIR.

Smith Roofing Co.

Phone 952

Clayton Giles & Son, GENERAL INSURANCE

16 Princess Street

WILMINGTON (1911-12) DIRECTORY

315

Rieger Florence Miss, h 611 Orange
 Rieger Sarah T wid A W, h 611 Orange
 *Riggins Ida, cook h 1007 Moore
 Riggins Jesse, mill hand h 51 Delgado
 *Riggins Lizzie, h 211 Beatty's al
 Riggs Christopher S, contr h Princess st rd, East Wilmington
 Riggs Daisy L Miss, h Princess st rd, East Wilmington
 Riggs Fannie Miss, h East Wilmington, R F D No 1
 Riggs Grover L, h Princess st rd, East Wilmington
 Riggs Julian A, grocer Market st rd, East Wilmington
 Riley Anita Miss, h 410 s 6th
 Riley C Madison, v-pres Wynnewood Lumber Co (Inc), h Philadelphia, Pa
 Riley Henry C, pres Wynnewood Lumber Co (Inc), h Philadelphia, Pa
 *Riley Charles, lab h 407 s 7th
 Riley James T, bkkpr Sol Bear & Co h 410 s 6th
 Riley John W, plstr h Castle Hayne rd
 Riley Lucille Miss, h 410 s 6th
 Riley Mary C Miss, h 410 s 6th
 *Riley William, lab h 613 s 9th
 Riordan Lawrence, tailor h 217 s 2d
 Rising Nellie A Miss, h 520 Church
 Rising Richard F, h 520 Church
 Rising William A, fireman W F D h 506 Wooster
 Risley Irene D Miss, h 202 Wooster
 Risley John H, engnr h 202 Wooster
 Risley Mary H Miss, h 105 s 9th
 Risley Sarah C Miss, h 105 s 9th
 Risley Silas P, clk h 105 s 9th
 *Ritter David, lab h 1215 s 5th
 Ritter George D, lab h 1212 s 9th
 *Ritter Thomas, lab h 1009 s 9th
 Rivenbark Almira wid W W, h 902 s 9th
 Rivenbark Bettie A Miss, h 216 s 9th
 Rivenbark Clinton M, fireman W F D h 510 Queen
 Rivenbark David Y, clk A C L rms Y M C A
 Rivenbark Dolly C wid T A, boarding 216 s 9th
 Rivenbark Jennie M Miss, nurse 216 s 9th
 Rivenbark John, weaver h 15 Delgado
 Rivenbark John B, carp h 421 Swann
 Rivenbark Lany W, wid Amy, h 810 Market

**THE BEST PEOPLE BUY THE
 BEST GROCERIES**
From the BEST GROCERY STORE
Wilmington Grocery Co.
 Telephones No. 13 and No. 14
 No. 125-127 Market Street

ABOUT REAL ESTATE SEE

Foster

112 Princess

Phone 1220

M. W. DIVINE & CO.

Wire Screens and Doors

Paints, Oils, Glass, Sash and Doors
23 MARKET STREET

PAROID ROOFING

316

WILMINGTON (1911-12) DIRECTORY

FIRE INSURANCE

AGENT

HERBERT F. WILDER

207 PRINCESS STREET

Real Estate

PHONE . . . 631

- Rivenbark Maggie E Miss, dressmkr 105 Doek
- Rivenbark Margaret A wid Robert, h 15 Delgado
- Rivenbark Mary E Miss, h 216 s 9th
- Rivenbark Penelope E wid David W, h 320 Red Cross
- Rivenbark Philip B, carp h 216 s 9th
- Rivenbark Thomas J, carp h 805 s 10th
- Rivenbark Verney, clk h 421 Swann
- Rivenbark Walter W, painter h 121½ s Front
- Rivenbark Worth H, condr A C L h 413 Swann
- Rivers Georgie A wid S X, boarding 715 s Front
- *Rivers Isaac, lab h 912 Murphy al
- *Rivers Lydia, cook h 706 Ann
- *Rivers Thomas, lab h 414 Harnett
- Riverside Restaurant, 2 Market, Griffin & Chapman proprs
- Rivers Cary J, carp h 703 s 6th
- Rivers Richard B, colr S Abramowitz h 112 Walnut
- Roach James L, blksmith h 807 s 4th
- ROACH JESSE F, mgr R G Dun & Co, h 309 s 2d**
- *Roane Bessie, h 906 s 12th
- *Roane Ida, cook h 20 n 2d
- Robbins Alex H, clk Wilmington Grocery Co h 307 n 7th
- Robbins Ambrose, handle mkr h 716 s 2d
- Robbins Annie wid S A, h 716 s 2d
- Robbins Cecil, msgr Hewlett & Price, h 716 s 2d
- Robbins Chesterfield, farmer h 1308 s 2d
- Robbins E Laurence, foreman h 205 Grace
- Robbins Earl, salesman Einstein Bros h Delgado
- Robbins J J, contr bds 115 Castle
- Robbins John D, h 205 Grace
- Robbins Joseph A, handle mkr h 716 s 2d
- Robbins Lester F, agt Life Ins Co of Va h 320 Red Cross
- Robbins Malcolm A, miller Boney & Harper Milling Co h 104 Red Cross
- Robbins Nancy wid Thomas, h 1306 s 2d
- Robbins Nettie Miss, h 607 n 5th
- Robbins Randolph, carp h 1310 s 2d
- Robbins Robert, carp h 12 w Queen
- Robbins Ruth L Miss, h 12 w Queen
- Robbins Seth A Jr, appr h 716 s 2d
- Robbins Seth J, electn J O Brock h 716 s 2d
- Robbins Thomas H, h 104 Red Cross
- Robbins W Marvin, foreman h 205 Grace

Wilmington Stamp Works

PRINTERS

Manufacturers of Rubber Stamps, Corporation Seals,
Stock Certificates, Steel Die, Stamping, Engraved
Cards and Wedding Invitations

15-17 Princess

L. O. PARRISH J. F. TRIPP W. W. GALLOWAY

Brunswick Wood & Coal Company

Telephone 645 214 SOUTH FRONT STREET, LUMBER A SPECIALTY—CONTRACTORS AND BUILDERS SASH, DOORS, BLINDS AND ALL KINDS OF SHOP WORK WILMINGTON, N. C.

WILMINGTON (1911-12) DIRECTORY 317

- Robbins William A, farmer h 1308 s 2d
ROBBINS WILLIAM M, asst supt Life Ins Co of Va h 201 Castle
 Roberts Cass J, trav salesman h 813 Ann
 *Roberts Charlotte A, h 103 s 10th
 Roberts E C, clk rms 510 Princess
 *Roberts Eliza, laundress h 828 Green
 *Roberts Esther, laundress h 511½ Walnut
 Roberts Eugene, billposter bds 414½ n Front
 *Roberts Fannie, dom h 1220 n 4th
 Roberts Jessie S Miss, h 224 n 3d
 *Roberts John D, lab h 103 s 10th
 *Roberts Laura, h 103 s 10th
 *Roberts Lena, laundress h 1008 Moore
 *Roberts Neta, laundress h 716 Harnett
 Roberts Robert M, engr h 213 n 6th
 *Roberts Thomas, lab h 720 Hanover
 *Robertson Andrew, lab h 1006 Miller
 *Robertson Bettie, dom h 320 McRae
 Robertson J DuVal, clk A C L h 11 Ann
 Robertson J Clifton, lumber h 211 Ann
ROBERTSON JAMES L, propr Norfolk Lumber & Export Co h 211 Ann
 *Robertson John, lab h 315 s 14th
 *Robertson Julia, laundress h 1106 Charlotte
 *Robertson Lacy, dom h 911 Dock
 *Robertson Samuel L, tailor h 321 s 6th
 *Robertson Thomas, lab h 315 s 14th
 Robeson Benjamin A, engr h 114 Walnut
 Robeson James C, trav salesman Samuel Bear Sr & Sons h 210 Walnut
 *Robinson Abel S, grocer 920 Castle h 610 s 10th
 *Robinson Abel S Jr, h 602 s 10th
 Robinson Adolphus B, opr W U Tel Co h 316 n Front
 *Robinson Agnes, laundress h 1013 Love's al
 *Robinson Albert, lab h 210 s 7th
 *Robinson Alex, lab h 202 Walnut
 *Robinson Alfred, lab h 917 n 5th
 Robinson Alfred R, driver h 40 Delgado
 *Robinson Allen, lab h 718 McRae
 Robinson Bascom D, clk h 318 n 2d
 *Robinson Benjamin, lab h 606 Dawson
 *Robinson Bertha, h 708 s 10th

Wilmington
Iron Works, Inc.
Foundry, Machine Shops
 AND BOILER WORKS
 LOCOMOTIVE AND STEAMBOAT REPAIRS
 Railroad and Wharf Facilities
 Office and Works: Foot Orange Street

Wilmington's Great Furniture Store

126-128 PRINCESS STREET
Leads in Everything

Comparison Invited Your Patronage Solicited
 THE WILMINGTON FURNITURE CO.

Queen City Cycle Co. Bicycles and Motorcycles

Cash or Instalment.

209 MARKET STREET.

318

WILMINGTON (1911-12) DIRECTORY

Electric

Lights

Electric

Irons

Electric

Motors

Side Water

Power

Company

- *Robinson Bertha, cook h 705 Hanover
- *Robinson Celia, laundress h 820 Green
- Robinson Charles M, clk A C L h 209 n 7th
- Robinson Charles S, clk Albert Steljes h 414½ n Front
- *Robinson David, iee 7th nr Castle h 815 Castle
- Robinson Decatur, clk Solomon Shoe Co h 318 n 2d
- *Robinson E Lustrus, h 610 s 10th
- *Robinson Edward Rev, h 822 Miller
- *Robinson Edwin, salesman h 610 s 10th
- *Robinson Eliza, laundress h 820 Green
- *Robinson Ella, h 807 Wright
- *Robinson Ellen, laundress h 1013 Love's al
- *Robinson George, h 1115 n 8th
- *Robinson George, huekster h 510 s 8th
- Robinson Graham W, clk Tim Robinson h 414½ n Front
- *Robinson Hampton, lab h 703 Anderson
- *Robinson Henrietta, h 113 Van Amringe al
- Robinson Isabel wid F G, h 109 n 5th
- *Robinson James, h 606 Dawson
- *Robinson James, lab h 702 McRae
- *Robinson James, lab h 1005 n 7th
- *Robinson Jane, dom h 605 n 8th
- *Robinson Jane, laundress h 1115 n 8th
- Robinson Jasper S, flagman A C L h 318 n 2d
- *Robinson Joe, butler h 109 n 8th
- *Robinson John, fireman h 616 n 8th
- *Robinson John, lab h 1011 Fanning
- Robinson John D, condr A C L h 318 n 2d
- Robinson John W, clk Jacob Weil h 307 n 5th
- *Robinson Joseph, porter h 909 s 10th
- *Robinson Lessie, cook h 612 n 7th
- *Robinson Lulu, laundress h 910 n 8th
- Robinson Mamie Miss, h 414½ n Front
- *Robinson Mary, h 705 s 8th
- *Robinson Mary, cook h 703 Bladen
- *Robinson Mattie, h 1011 s 8th
- Robinson May Miss, h 40 Delgado
- Robinson Mildred A wid Herman H, h 511 n 3d
- *Robinson Missouri, laundress h 605 n 8th
- *Robinson Paul, lab h 312 Davis
- *Robinson Priscilla, laundress h 506 Walnut
- Robinson Richard C, clk h 209 McRae

J. F. LEITNER, Architect.

Public Buildings.

27-28-29 GARRELL BUILDING
WILMINGTON, N. C.

Atlantic Paint and Varnish Works, Inc.

MANUFACTURERS OF
GUARANTEED PURE PAINTS, LEADS, COLORS,
ENAMELS, STAINS, VARNISHES, ETC.

104 NORTH WATER STREET
PHONE 343

WILMINGTON (1911-12) DIRECTORY

319

*Robinson Robert, lab h 1109½ Miller
*Robinson Robert, lab h 1110 Red Cross
*Robinson Sallie, cook h 1219 Dock
*Robinson Samuel, lab h 117 St James av
*Robinson Saneho R, porter h 515 n 8th
*Robinson Sandy, lab h 320 Anderson
*Robinson Sarah, h 821 Wooster
*Robinson Scott, lab h 1102 Red Cross
*Robinson Simeon, soft drinks s 7th cor Dawson, h 412 s 8th
*Robinson Thomas, lab h 702 McRae
*Robinson Thomas, lab h 1005 n 7th
Robinson Tim, grocer 519 Chestnut h 414½ n Front
Robinson Tim Mrs, propr Carolina Boarding House 414½ n Front
*Robinson Walter H, barber h 516 s 8th
*Robinson William, lab h 606 Dawson
*Robinson William, lab h 1306 James
*Robinson William, lab h 912 Miller
*Robinson William, lab h 910 n 8th
*Robinson William, lab h 1221 Red Cross
*Robinson William, lab h 376 Stevenson's al
*Robinson William, porter h 1107 s 8th
*Robinson William H, lab h 920 n 5th
Robinson Winnie C wid Bascomb R, h 318 n 2d
Robitzschi Maggie R Miss, h 311 n 7th
Roby Maggie A wid Benjamin F, h 1125 n 4th
Roekers Adolph G, barber 704 n 4th, h 719 n 3d
Roddie Rupert R, mchst h 309 Campbell
Roderick Caledonia Miss, h 1017 Castle
Roderick Caledonia wid Edward, h 1017 Castle
Roderick Emanuel, fisherman h 719 s 8th
Roderick Harry T, packer h 1118 s 3d
*Roderick John W, confr 723 s 9th h 707 Wooster
Roderick Joseph, soft drinks 8th cor Wooster h 706 Wooster
Roderick Joseph W, soft drinks h 707 Wooster
Roderick Mattie A wid John, h 1119 s 3d
*Rodey Frances, laundress h 1312 McRae al
*Rodgers Annie, laundress h 1116 n 5th
*Rodgers Bertha, laundress h 708 Harnett
Rodgers John, foreman bds 313 Campbell
Rodgers Margaret L wid L T, h 703 s 5th
Rodgers Robert O, salesman C W Polvogt Co h 703 s 5th
Rodgers Ruby Miss, h 915 n 3d

Wilmington Slate and Metal Roofing Co.,
18 SOUTH SECOND STREET
Tin and Sheet Iron Workers

Phone 1400

105 North Second Street

Eureka Dye Works

C. D. MYERS, Manager

French Dry and Steam Cleaning, Altering and Repairing.

The Life Insurance Co. of Virginia

Organized 1871

HOME OFFICE, - - - - - RICHMOND, VA:

issues all the most approved forms of Life Insurance Contracts from \$500.00 to \$25,000.00 with Premiums Payable QUARTERLY, SEMI-ANNUALLY and ANNUALLY.

B. T. HOPKINS, Superintendent, Rooms 17, 18, 19 Garrell Building, Wilmington, N. C.

320

WILMINGTON (1911-12) DIRECTORY

Burrett H. Stephens, Architect and Engineer.

PHONE 424

38-39-40 GARRELL BUILDING

- Rodgers Simon E, carp A C L h 915 n 3d
- *Rodgers Thomas, lab h 607 Swann
- *Rodgers Webster, lab h 708 Harnett
- *Rodgers William, lab h 1116 n 5th
- *Rodman Elijah, fireman h 10 King's al
- Rogers Andrew J, mill hand h 3 Delgado
- *Rodgers August, cleaner & presser 723 s Front h 903 Walnut
- Rogers Bessie L Miss, h 3 Delgado
- Rogers Burruss B, contr h Wolcott av, Carolina pl
- Rogers Dudley, student h 205 s 2d
- *Rogers Duncan, painter h 509 Anderson
- *Rogers Edward W, lab h 714 Walnut
- Rogers Elijah, foreman Gas Wks Tide Water Power Co h 205 s 2d
- Rogers Fannie J wid Henry, h 909 s 5th
- *Rogers Frank, lab h 917 Dock
- Rogers George, wks Lingo Box Co h nr Delgado
- Rogers Grace D Miss, h 49 Delgado
- *Rogers Gus, lab h 903 Gwynn
- Rogers J E, switchman A C L h 414½ n Front
- Rogers James F, motorman bds 903 Orange
- Rogers James M, carp h 307 n 5th
- *Rogers Jesse, lab h 209 Parsley
- Rogers Leroy B, v-pres D L Gore Co h 208 n 4th
- Rogers Luther T, steward Elk's Temple h Sea Gate
- Rogers Orpha M Miss, h 205 s 2d
- Rogers Robert P, clk A C L h Wolcott av, Carolina pl
- Rogers Sarah J wid Jesse, h 3 Delgado
- *Rollins James, lab h 820 Miller
- *Rollins Lizzie, laundress h 406 s 4th
- *Rollins Lizzie, laundress h 610 s 9th
- *Rollins Richard P, sawyer h 117 Marsteller
- *Roper Charles, porter Wilmington Cigar Co h rear 902 n 4th
- Rose Fred G, entry clk Morris Bear & Bro, h 209 Chestnut
- *Rose Laura, h 409 Hanover
- Rose Richard S, statistician A C L h 210 n 2d
- Rosenmann Adolph (R & Son), h 204 n 6th
- Rosenmann M & Son (Marcus and Adolph), whol dry goods 214 n Front
- Rosenmann Marcus (R & Son), h 204 n 6th
- Rosenmann Pauline Miss, h 204 n 6th
- Roshmann Henry, waiter Dixie Cafe h 117 Princess
- Ross Frank M, mgr S W Sanders h 211 s 5th

Branch's National Detective Agency

S. L. BRANCH, General Manager

FIRST NATIONAL BANK BUILDING,

CHARLOTTE, N. C.

General Detective Business Transacted for Corporations and Individuals. Experts in the use of the new finger print system of identification now in use by Scotland Yard and Paris.

HIGHEST POLICE, DETECTIVE AND BUSINESS REFERENCES

Woodward & Son,

RICHMOND, VA.

(See adv opp pages 248 and 249.)

LUMBER

WILMINGTON (1911-12) DIRECTORY

321

- *Rountree Addie, drayage h 1302 n 4th
- *Rountree Charles, lab h 1021 Dock
- Rountree D Mrs, propr The Colonial Inn, Market cor 3d
- Rountree David, mgr The Colonial Inn, Market cor 3d
- Rountree George (R & Carr), h 18th cor Market
- *Rountree James, lab h 1 Millis al
- *Rountree Peter, grocer 1219 n 6th
- ROUNTREE & CARR (George Rountree, J O Carr), attys at law**
35-36 Garrell Bldg—phone 384
- Rourk Charles A, brakeman A C L h 307 n Front
- Rourk Crawford L, mail clk A C L h 307 n Front
- Rourk Elmina E wid J A, h 307 n Front
- Rourk Harry E, mail clk A C L h 307 n Front
- Rourk James T, mariner h 807 s 6th
- Rourk Joseph C, clk Southern Natl Bank h 307 n Front
- Rourk Katie Miss, h 510 s Front
- *Rourk Mary G, h 514 Brunswick
- Rourk William A, foreman h 510 s Front
- Rourk William C, clk h 307 n Front
- Rouse Hepsie Miss, h 916 n 3d
- Rouse Langly N, clk A C L h 814 s 4th
- Rouse Rebecca E wid R L, h 916 n 3d
- Rowan Daniel A, tinner h 807 Chestnut
- Rowan George R, clk Baggett Bros h 607 Castle
- Rowan John C, mldr h 515 n 5th
- Rowan John D, mill hand h 53 Delgado
- Rowan John W, asst bkkpr J Allen Taylor h 515 n 5th
- Rowan Newton N, weaver h 22 Delgado
- Rowan Robert F, clk L W Davis & Co h 607 Castle
- Rowan Samuel W, agt Life Ins Co of Va h 412 Queen
- Rowe John A, transportation rear 115 n Water h Burgaw, N C
- *Rowe William, painter h 714 n 6th
- Rowell Comfort wid Thomas, h 514 Ann
- Rowell Lina M Miss, h 108 n 8th
- Rowell Nora L Miss, h 510 s 2d
- Rowell Thomas L, coach bldr h 108 n 8th
- Rowell Thomas N salesman H Louis Vollers h 108 n 8th
- *Royal Festus lab h 716 McRae
- ***ROYAL FRATERNAL ASSOCIATION** 402 s 7th, George W Luterloh mgr (see page 12)
- Royall Lesa Miss, h 203 n 3d
- *Royall Obadiah D, driver h 313 Nun

For
All Kinds
of Good
Footwear
and
Kindred
Articles
SEE US

Agents for



SHOES
ALSO
Other
Fine
Lines

Our
Cash
System
Will Save
You
Money

TRY IT

MERCER
&
EVANS
CO.

115
Princess
Street

Phone 661

Robert R. Bellamy

WILMINGTON, N. C.

Wholesale
and
Retail

Druggist

Phones 217 and 1833

"Astyptodyne" Croup and Pneumonia Salve, "Astyptodyne" Cough Remedy and "Astyptodyne" Tro-Kees

For "Grippe," Croup, Colds of all kinds, Sore Throat and Hoarseness.

322

WILMINGTON (1911-12) DIRECTORY

**Largest
Assortment
Exclusive
Patterns.
Satisfac-
tory
Terms.**

**F
U
R
N
I
T
U
R
E**

**W.
Munroe
& Co.**

15 S. Front.

Phone 115.

**Agents for
Crescent
Stoves and
Ranges.
Red Cross
Mattress.**

Royall S J, clk Fruit Growers Express h 203 n 3d
 Royall William N, gen mgr A C L, h 203 n 3d
 Royer Frank E, engnr Wilmington Cooperage Co h 707 Surry
 Royster William F, printer h 920½ n 8th
 Ruark Daniel R (Capp & R), h 517 Front
 Ruark Edson C, clk A C L h 213 Church
 Ruark Hanson K, h 517 s Front
 Ruark Robert, atty at law 13-14 Masonic Temple h 311 s 2d
 Ruark Robert C, bkkpr J W Brooks h 517 s Front
 Rudolph Julius, overseer U S Engineer Office bds Atlantic Inn
 *Ruffin Bettie, h 908 Wooster
 *Ruffin Mary J, h 908 Wooster
 Rulfs John F, h 411 Grace
 Rulfs John F Jr (Peterson & R), h 411 Grace
 Rundlett Sarah Miss, h 219 s 3d
 Runge Johanna II wid G H W, h 311 s 5th
 Runge John T, reporter h 610 Chestnut
 Rural Building & Loan Association, 118 Princess, R C DeRosset
 pres, J Holmes Davis v-pres, James Owen Reilly sec-treas
 *Rush Eliza J, laundress h 1311 n 8th
 Rush Rosa G Miss, nurse 110 n 7th
 Rushing Dock, mill hand h 817 s Front
 Rushing Dora Miss, h 817 s Front
 Rushing Elmore, mill hand h 817 s Front
 Rushing Iredell, clk h 817 s Front
 Rushing John F, carp h 817 s Front
 Rushing W F, condr A C L h 523½ n 4th
 Russ Asa, helper h 209 Blaney's al
 *Russ Alexander, lab h 708 Bladen
 Russ Annie E Miss, h 905 n 3d
 Russ Bros (Edwin E and Jacob W), grocers 721 Castle
 Russ Carrie Miss, h 113 Market
 Russ Chares O, carp h 605 s 14th
 *Russ Charlotte, dom h 1219 McRae al
 *Russ Cyrus, lab h 716 n Front
 Russ Dennis R, brakeman A C L h 112 n 8th
 *Russ Easter h 214 s 10th
 Russ Edward C, carp h 3 Queen
 Russ Edwin E (R Bros), h 620 Castle
 Russ Fannie Miss, h 112 n 8th
 *Russ Florence, dom h 214 s 10th
 Russ J Frank, harnessmkr J W Overby h 220 Wright

Tin, Slate, Tar and Gravel Roofing.

Smith Roofing Company

PHONE 952.

Clayton Giles & Son, GENERAL INSURANCE

16 Princess Street

WILMINGTON (1911-12) DIRECTORY

323

**LEGER
MEYER**

Russ J Fred, salesman Warren's Steam Bakery h 407 Church
Russ J Lucian, carp h 113 Market
Russ J Sidney, carp h 209 Blaney's al
Russ Jacob W (R Bros), h 620 Castle
Russ James S, carp h 220 Wright
Russ Jennie Miss, h 113 Market
Russ John D, mehst h 208 Meares
Russ John P, grocer 117 Wright
Russ Joseph P, h 112 n 8th
Russ Josephine E Mrs, propr Virginia House 113 Market
Russ Katie E Miss, h 905 n 3d
*Russ Larry, lab h 214 s 10th
Russ Lizzie Miss, h 905 n 3d
*Russ Maria, laundress h 1202 n 6th
*Russ Maria, h 719 s Front
Russ Mildred A wid E J, h 905 n 3d
*Russ Nathaniel, lab h 1307 Love's al
Russ Neill W, clk A C L bds 301 n 2d
Russ Philip S W, carp h 811 s 8th
Russ Robert M, clk h 112 n 8th
*Russ Sarah J, eating house 11 Market
*Russ Walter, lab h 11 Market
*Russ Walter, lab h 1112 n 2d
*Russ William, lab h 1307 Love's al
Russ William, clk h 112 n 8th
Russ William A, pumper h 811 n 5th
*Russell Anna, h 220 Wooster
Russell Benjamin McD, ruler The Evening Dispatch h 111 n 7th
*Russell Bertha, h 220 Wooster
*Russell Charles W, cook h 405 Queen
*Russell Empie, h 1010 Chestnut
Russell Frank H, physician 514 Market
Russell John W, wks Lingø Box Co h nr Delgado
*Russell Lizzie, laundress h 1013 Princess
*Russell Mary J, h 1010 Chestnut
Russell Nellie, h 1009 Chestnut
Russell Richard C, lab bds 301 Hanover
Russell Roger, condr A C L h 419 Chestnut
*Russell Rosa L, h 905 Wooster
*Russell Sadie h 414 Reeder's al
*Russell William, steward h 905 Wooster
*Russell Zilphia, laundress h 511 Nixon

PRACTICAL TAILOR

Has
Seasonable
Goods
Always on
Hand
to Please
the Most
Fastidious.
Guaranteed
in Fit
and
Material.

*Second
Floor,
Princess
Building.*

ABOUT REAL ESTATE SEE

Foster

112 Princess

Phone 1220

FIRE INSURANCE
AGENT

HERBERT F. WILDER
207 PRINCESS STREET

Real Estate
PHONE 631

- *Ruth Hall, 7th cor Nun
- Ruth Mary E wid John, h 1013½ s 2d
- Ruth Myrtle A Miss, h 1013½ s 2d
- Ruth Thomas C, mill hand bds 90 Delgado
- Ruth Thomas L, clk h 1013½ s 2d
- Ruthland Hallie N Miss, h 306 Orange
- Rutland John W, clk A C L h 306 Orange
- Rutland Louise Miss, h 306 Orange
- Rutland M Amanda Miss, h 306 Orange
- Rutland Mary A Mrs, h 903 Princess
- Rutland Walter, clk S A L Ry frt depot h 306 Orange
- Rutland William F Jr, stone ctr Carolina Cut Stone Co h 606 n 5th
- *Ryan Mittie J, h 804 Queen

S



The Pure Food Market

Fresh Meats, Vegetables and Fruits.

Northeast Corner Second and Market Streets.

D. M. DAVIS, Proprietor, Phone 1493

- *Sadgwar Fannie J, nurse 501 Brunswick
- *Sadgwar Fannie M, tchr Williston School h 15 n 8th
- *Sadgwar Felice L, h 15 n 8th
- *Sadgwar Frederick C, carp 15 n 8th
- *Sadgwar Frederick C Jr, asst janitor Murchison Natl Bank Bldg h 516 Red Cross
- *Sadgwar James S, carp h 1110 James
- *Sadgwar Julia, tchr Peabody School, h 15 n 8th
- *Sadgwar Otis A, porter A C L h 915 s 12th
- St Amand Ashley T, cashr Life Ins Co of Va h 309 Cottage la
- St Amand Isabelle T wid C W, tchr Union Graded School h 309 Cottage la
- St Andrews Presbyterian Church, 4th cor Campbell, Rev Alex D McClure pastor
- *St Barnabas Select School 6th bet Campbell and Red Cross, Fannie S Norwood prin
- *St George Abraham, lab h 709 Wood's al
- St George Robert, clk h 313 n 2d

Wilmington Stamp Works

PRINTERS

Manufacturers of Rubber Stamps, Corporation Seals, Stock Certificates, Steel Die, Stamping, Engraved Cards and Wedding Invitations

15-17 Princess

G. F. SEITTER, the Tailor, 102 N. Second,

MAKES CLOTHES FOR LADIES AND GENTLEMEN.
SUITS MADE TO MEASURE. ALTERING, CLEANING AND PRESSING.
SATISFACTION GUARANTEED

WILMINGTON (1911-12) DIRECTORY

325

St James Church Graveyard, Market cor 4th
St James Episcopal Church, 3d cor Market, Rev William H Milton rector
St John's Episcopal Church, Red Cross cor 3d, Rev Wm E Cox rector
*St Louis Christian Church, 7th cor Bladen, Rev Jacob Onslow pastor
*St Luke's A M E Zion Church, 7th cor Church, Rev George L White pastor
*St Lukes Mission Methodist Church, Nixon nr 8th, Rev Thomas F Sheppard pastor
*St Marks Episcopal Church, 6th cor Grace, Rev Wm B Suthern pastor
St Matthews English Luthern Church, 4th nr Harnett, Rev H E Beatty pastor
St Paul's Episcopal Church, 4th cor Orange
St Paul's Evangelical Lutheran Church, Market cor 6th, Rev W A Snyder pastor
St Paul's Evangelical Lutheran Parrish, 6th cor Princess
*St Stephen's A M E Church, 5th cor Red Cross, Rev Geo D Carnes pastor
St Thomas Catholic Cemetery, Market st rd nr 21st, Willham Sheehan supt
St Thomas Catholic Church, Dock nr s 3d, Rev Christopher Dennen pastor
St Thomas Catholic Church, 5th cor Ann
St Thomas Catholic School, 215 s 4th, Sisters of Mercy in charge
*Saints Rest Holiness Church, 8th cor Hanover, Camlin J Wilcox pastor
Saffo Avgerino, confr 503 n 4th
Saffo Peter, mgr A Saffo h 503 n 4th
Saffo Tony, clk A Saffo h 503 n 4th
Saige Alexander, salesman The Bon Marche h 31 s Front
*Salem Hall, 502 McRae
Salling Aaron T, drug clk B C Moore h 703 n 7th
Salling Carl L, ship clk The Southern Hat Co h 703 n 7th
Salling Etta Miss, h 703 n 7th
Salling Geraldine Miss, h 703 n 7th
Salling James H, clk A C L h Castle Hayne rd
Salling James L, h 703 n 7th
Salling Jöseph A, chf record clk claim dept A C L h 703 n 7th
Salvation Army Hall, 205 Market

REVILLE & CAMACHE, Contractors & Builders
REPAIR WORK GIVEN SPECIAL ATTENTION
SATISFACTION GUARANTEED
No. 12 NORTH SECOND STREET

**Southern
Map Company**
WILMINGTON, N. C.



MAPS, PLANS, TRACINGS AND
EVERY STYLE OF

BLUE PRINTS

PHONE 813

SOUTHERN BUILDING

Queen City Cycle Co.

HEADQUARTERS for the BEST

BICYCLES

209 MARKET STREET.

326

WILMINGTON (1911-12) DIRECTORY

Solves
Servant
Problem
"COOK WITH GAS"
Saves
Time and
Worry

- Sam Lee, laundry 126 Market
- *Sampson Alexander, carrier P O h 910 Castle
- *Sampson Amy, h 910 Castle
- *Sampson Andrew, lab h 506 Harnett
- *Sampson Bessie, h 910 Castle
- *Sampson Carrie, dom h 311 n 5th
- *Sampson Charles E, grocer 722 Campbell
- *Sampson Chloe V, h 711 Hanover
- *Sampson Chloretta, h 722 Campbell
- *Sampson Edward, lab h 1305 s 13th
- *Sampson Fannie, h 1621 Market
- *Sampson Gertrude, h 910 Castle
- *Sampson Hannah, h 307 s 7th
- *Sampson Henry, ins agt h 916 n 5th
- *Sampson Henry, janitor Wilmington Savings & Trust Co h 916 n 5th
- *Sampson Isabella, sewing h 311 n 5th
- *Sampson John S, lab h 607 s 11th
- *Sampson Joseph, butler h 7 n 17th
- *Sampson Joseph D, carp h 923 s 9th
- *Sampson Mary E, dom h 711 Hanover
- *Sampson Mary H, millinery 413 n 7th
- *Sampson Mary J, h 110 n 10th
- *Sampson Zephaniah, lab h 307 s 7th
- *Samuel Annie, h 1018 n Front
- *Samuel Arthur, lab h 1018 n Front
- *Samuel Isaac, lab h 613 n 7th
- *Samuel Mary, h 715 n 6th
- *Samuels Mary, h 918 n 8th
- *Samuels Samuel, fireman Clarendon Water Co Pumping Station h 918 n 8th
- *Samuels Simon, lab h 917 Wooster
- *Sanders Anderson, lab h 1105 Market
- *Sanders Bessie, h 714 s Front
- *Sanders Carrie M, laundress h 809 n 7th
- *Sanders Clara, laundress h 809 n 7th
- *Sanders Clarence, porter h 1012 s 2d
- *Sanders Columbus, lab h 718 McRae
- *Sanders Dina, h 806 Thompson al
- *Sanders Fannie, dom h 1117 n 8th
- *Sanders Frederick, chauffeur City Livery Co
- *Sanders Hampton, cooper h 714 s Front

J. F. LEITNER, Architect.

Public Buildings

27-28-29 GARRELL BUILDING

Atlantic Paint and Varnish Works, Inc.

MANUFACTURERS OF
GUARANTEED PURE PAINTS, LEADS, COLORS,
ENAMELS, STAINS, VARNISHES, ETC.

104 NORTH WATER STREET

PHONE 343

WILMINGTON (1911-12) DIRECTORY

327

Sanders Herman L, clk A C L h 714 s 2d
 *Sanders James, lab h 907 Gwynn
 *Sanders Lewis, drayman h 1016 s 9th
 Sanders Mary F Miss, h 323 s 5th
 *Sanders Samuel, lab h 608 Dawson
 Sanders Simon W, grocer 223 Market and 909 n 4th, h 411 n 3d
 *Sanders Walter lab h 806½ Thompson al
 *Sanders William fireman h 804 n 7th
 *Sanders William lab h 112 n 11th
 Sanders William A, towing 5-7 s Water h 108 Church
 Sanders William H, lab h 1002 s 2d
 Sanders William J, huckster h 1132 s Front
 Sanderson William, clk Frank P Lamb h 520 McRae
 Sandifer Corrie M, cashr Natl Biscuit Co h 419 Grace
 Sandlin Alsa B, bkkpr A D Brown Dry Goods Co h Greenville
 Sound
 Sandlin David F, lineman h 208 Castle
 Sandlin Dora Miss, h 811 s 4th
 Sandlin Julius N, appr h 305 n 4th
 Sandlin Lewis M, boarding 305 n 4th
 Sandlin Mary H G wid J B J, h 511 n 5th
 Sands Carrie Miss, h 212 Church
 *Santee Mary, h 906 s 11th
 *Santos Louisa, dom h 1206 James
 Sarvis Beatrice A Mrs, h 407 Queen
 Sarvis John G, pipe ftr h 407 Queen
 Sasser Allison L, flagman A C L bds 802 Market
 *Sasser David, lab h 315 Anderson
 Sasser Leonidas B, druggist 800 Market and propr Mission Phar-
 macy h 802 Market
 Sasser Mittie I Miss, h 110 Queen
 Satchwell James M, mgr Southern Sign Shop 13 n 3d
 Satchwell Paul D, clk A C L claim dept h 223 s 2d
 *Satchwell Prince, presser Norfolk Tailoring Co h 607 Foster's al
 Satchwell Quincy B, ship clk Hall & Pearsall (Inc), bds 116 Grace
 Saunders Duncan M, poliec h 703 n 3d
 Saunders Elizabeth Miss, h 919 n 6th
 Saunders George, ice cream 1125 n 4th
 Saunders Marcellus G, trav salesman h 401 s Front
 Savage Anna P Miss, tehr Emmanuel Kindergarten h 120 s 3d
 Savage Frederick A, engr h 705 n 3d
 Savage George, cook Atlantic Inn h 419 n 4th

USE NESTLE'S LIVER PILLS
OLD PLANTATION REMEDY COUGH SYRUP

LINIMENT
CROUP KURA

J. Van B. Metts, General **INSURANCE** Agent

See adv. under name
for list of companies

Office: 112 PRINCESS STREET. Phone 162; Residence, 700

The Life Insurance Co. of Virginia

Is the Leading Industrial Insurance Company in the South.

Issues Industrial Policies from \$8.00 to \$900.00 with Premiums Payable WEEKLY on persons from TWO to SEVENTY years of age.

Organized 1871

B. T. HOPKINS, Superintendent,

Rooms 17, 18, 19 Garrell Building, Wilmington, N. C.

ALL CLAIMS PAID WITHIN TWENTY-FOUR HOURS AFTER RECEIPT OF PROOFS OF DEATH.

328

WILMINGTON (1911-12) DIRECTORY

Burret H. Stephens,
Architect
and Engineer.

PHONE 424

38-39-40 GARRELL BUILDING

- Savage George H, painter h 912 n 6th
- Savage Isabel Miss, h 120 s 3d
- Savage Izora Miss, h 423 s 4th
- Savage Jane P wid Henry, h 120 s 3d
- Savage William B, constable 210 Princess h 726 s 6th
- *Scarborough John, lab h 918 s 5th
- *Scarborough Joseph lab h 909 s 9th
- Scarborough Wentworth H, clk Rice & Claud, h 113 n 9th
- SCHAD JOE, contractor and builder 30 Garrell Bldg, 128 Princess, h 1419 Market—phone 1228-J (see opp page 360)**
- Schafer William H, cashr J W Brooks h 421 s 5th
- Schavel Julia Miss, clk rms 514 Ann
- Schavel Mamie Miss, rms 514 Ann
- Schavel Sophia Miss, rms 514 Ann
- Scherer William, lab h 919 s 2d
- Schlieve Annie Miss, h rear 106 s 6th
- Schlieve Herman, sail mkr 3 Princess h 105 s 6th
- Schloss, Bear, Davis Co (Nathan Schloss, J R Bear, S J Davis), livery 208-210 Market
- Schloss Nathan (Schloss, Bear, Davis Co), h 208 s 2d
- Schloss Simeon A, propr Wilmington Bill Posting Co, lessee Academy of Music h 212 n 4th
- Schmelton Edward, draftsman J F Leitner h 115 n 4th
- Schmid Joachim, tailor 218 Castle
- Schmidt Otto P, stone ctr Carolina Cut Stone Co h 716½ s 2d
- Schnaars Meta A Miss, h 619 Market
- Schnibben Charles, chief city fire dept h 317 Dock
- Schnibben Charles G, colr G R French & Sons h 317 Dock
- Schnibben George, grocer 7th cor Nixon h 706 Nixon
- Schnibben John H, student h 317 Dock
- Schnibben Martin, grocer 601 Red Cross h 403 n 7th
- Schnibben's Hall, 601-603 Red Cross
- Schnurbusch William J, asst observer U S Weather Bureau h 501 s Front
- Schonwald Byron, student h 116 Nun
- Schonwald John T, physician 116 Nun
- Schonwald M Catharine Miss, h 116 Nun
- School for Young Ladies, 114 Orange, Misses Annie J Hart and Mary B Brown principals
- Schrader Joseph, engr h 1018 n 3d
- Schrader Julia Miss, h 1018 n 3d
- Schrader Mary Miss, h 1018 n 3d

Branch's National Detective Agency

S. L. BRANCH, General Manager

FIRST NATIONAL BANK BUILDING,

General Detective Business Transacted for Corporations and Individuals. Experts in the use of the new finger print system of identification now in use by Scotland Yard and Paris.

CHARLOTTE, N. C.

WOODWARD & SON, Lumber

(See adv opp page 248 and 249)

WILMINGTON (1911-12) DIRECTORY

329

Schrader Theodore, plumber h 306 Anderson
Schroder John A, painter h 712 s 2d
Schuler William B, h 414 Red Cross
Schulken Alice M wid Chas H, h 406 n 4th
Schulken Anna M wid Charles, h 1202 n 4th
Schulken Arthur, bkkpr h 216 s 2d
Schulken Bettie Miss, h 406 n 4th
Schulken Charles L, clk h 1202 n 4th
Schulken Edward W, trav salesman J W Murchison & Co h 406 n 4th
Schulken Eliza C wid E, h 222 n 4th
Schulken Eugene P, bkkpr W E Springer & Co h 209 n 4th
Schulken Helena Miss, h 301 Harnett
Schulken Josie Miss, h 1202 n 4th
Schulken Martin J, grocer 1202 n 5th
Schulken Roger M, clk O H Wright & Co h 406 n 4th
Schulken Sherman L, clk h 406 n 4th
Schultz Abe, propr The Southern Hat Co h 507 Dock
Schultz Helen Miss, h 507 Dock
Schultz Ike, trav salesman The Southern Hat Co h 507 Dock
Schultz Leonard, student h 507 Dock
Schultz Solomon, student h 507 Dock
SCHUSTER A O, successor to **V E Zoeller & Co**, 104 n Front—phone 663, h 202 n 3d
Schutt Bros (George C and William L), grocers 817 Bladen
Schutt Emma Miss, h 807 Bladen
Schutt George C (S Bros), h 314 McRae
Schutt Wilhelmina wid George L, h 807 Bladen
Schutt William L (S Bros), h 802 Bladen
Schutters Floyd H, grocer 6 n Water h 1108 n 4th
Schwab Elizabeth Miss, tchr Gregory Normal Institute h 613 Nun
Schwartz Hugh S, electn h 309 Queen
Scoggins William C, bkkpr Bellwill Cotton Mills h 90 Delgado
*Scopliss Martha, dom h 1009 Love's al
*Scopliss Thomas H, lab h 1009 Love's al
*Scott Benjamin F, grocer 517 Walnut h 519 Walnut
*Scott Benjamin F Jr, cotton grader h 519 Walnut
Scott Benjamin H, carp h 809 Chestnut
*Scott Charles, lab h 1113 McRae al
Scott Charles P, trav salesman Atlantic Paint & Varnish Works (Inc),

**Good
Shoes
Cheap**

Agents for



SHOES

ALSO

**Other
Fine Lines
for Ladies
& Men**

**AT
MERCER
&
EVANS
CO.**

**115 PRINCESS
STREET**

Robert R. Bellamy Wholesale and Retail **Druggist**
WILMINGTON, N. C. **Phones 217 and 1833**

"Astyptodyne" Healing Oil

Its Anodyne quality acts as a Local Anesthetic and almost immediately relieves nervous and muscular pains. Rheumatism, Neuralgia, Sciatica, Tooth-ache.

**We Can
Furnish
Your
Home
Complete**

**W.
M
U
N
R
O
E
&
CO.**

**Crescent
Stoves and
Ranges.
Red Cross
Mattress.
Artistic
Furniture.
15 S. Front
Phone 115.**

330 WILMINGTON (1911-12) DIRECTORY

Scott David H, supt Wilmington Compress & Warehouse Co bds 112 Grace
 Scott Elgyn, mehst h 415 s 2d
 Scott Eli H, h 809 Chestnut
 *Scott Elijah, lab h 811 Gerdes al
 Scott Ellen wid Jacob, h 114 s 2d
 Scott Frank K, driver Standard Oil Co h 420 Walnut
 Scott G Cleveland, clk bds 315 n 2d
 *Scott George, plstr h 812 n 7th
 Scott Ira J, clk M H Kelly h 709 s 2d
 *Scott Jacob, lab h 717 Nun
 Scott John W, clk W F Benton, h 415 s 2d
SCOTT LEONARD A, supt The Bradstreet Co h 115 n 4th—phone 276
 Scott Lottie Miss, h 415 s 2d
 *Scott Mary, h 613 Ann
 *Scott Mary, h 806 Gerdes al
 *Scott Mary J, h 315 Kelloggs al
 Scott Mary S wid B H, h 115 n 8th
 Scott Miles G, loeksmith h 809 Chestnut
 *Scott Miriam, h 409 n 7th
 Scott Robert, clk h 19 n 7th
 Scott Robert, mill hand h 70 Delgado
 Scott Robert, supt ins dept A C L h 19 n 7th
 *Scott Robinson H K, bricklyr h 519 Walnut
 *Scott William, lab h 1111 n 8th
SCULL JAMES H, atty at law and notary and atty for American Law and Collecting Agency, 104 Princess Bldg, h 107 Princess
 Scull Joseph, mill hand bds 31 Delgado
 *Scull Lizzie, dressmkr 511 n 7th
 *Scull Melissa, sewing h 506 n 7th
 Seaboard Air Line Ry, frt and passgr office, 115 n Front, F A Fetter commercial agt
 Seaboard Air Line Railway, passgr station, Union Depot, frt depot Nutt cor Brunswick, Rupert C Curry frt agt
 Seamen's Bethel, 20 Doek
 Seamen's Free Library, Front cor Doek
 Seamen's Hall, Front cor Doek
 Seamen's Home, Front cor Doek, Henry Willoughby mgr
 Sears Frank W, supt Horsey & Mills (Inc), h 313 Red Cross
 Sears James F, asst supt relief dept A C L h 520 Doek
 Sears Maggie A wid Wm T, h 517 n 3d

Cornice, Skylights, and all designs of Sheet Metal work.

Smith Roofing Co. Phone 952

Clayton Giles & Son, GENERAL INSURANCE

16 Princess Street

WILMINGTON (1911-12) DIRECTORY

331

Sears Lillian I Miss, h 517 n 3d
Seawell Herbert F, U S dist atty, Post Office Bldg, h Carthage, N C
Second Advent Christian Church, 6th bet Church and Castle, Rev
Joseph P King pastor
Seeders Meddie Miss, bds 308 n Front
Seeders Thomas J, clk A C L h 302 n 2d
Seeders Thomas W, clk bds 302 n 2d
Seem Ralph E, surgeon in charge James Walker Memorial Hospital
Seese Lee Roy J, police h 406 Swann
Seigler Archie, driver Warren's Steam Bakery rms Solky Bldg
Seigler Josephine Miss, h 215 s Front
Seigler Samuel, furniture 204 s Front, h 215 s Front
Seigler Samuel J, colr D R Foster & Co h 105 n 9th
SEITTER GEORGE F, ladies' and gents' tailor 102 n 2d (see right
top lines)
Seitter Wilhelmina F Miss, h 928 n 4th
Sell Eli C Rev, pastor Trinity M E Church, h 8 n 9th
Sellars Charles G, stone ctr h 1029 n 4th
Sellars Elizabeth wid Amos, h 615 Queen
Sellars James S, salesman S E Sellars h 613 Church
SELLARS JOSIAH F, propr The Only Market, 1116 n 4th, h 910 n
4th
Sellars Maybelle Miss, h 615 Queen
Sellars Preston L, clk h 1116 n 4th
Sellars Samuel E, grocer 702 Castle and 1116 n 4th h 419 s 6th
Sellars William R, salesman S E Sellars h 419 s 6th
Sellers Adrian D, mill hand h 804 s Front
Sellers Cassie Miss, h 609 Castle
Sellers David B, motorman h 515 Nun
Sellers David S, carp h 908 n 3d
*Sellers Ellen, dom h 910 Sprunts al
Sellers F Josephus, watchman h 1109 Parsley's av
*Sellers Fannie, cook h 910 Sprunt's al
Sellers Foster, clk J W Murchison & Co h 722 s Front
Sellers Frank V, watchman h 918 n 3d
*Sellers James, lab h 716 s 8th
Sellers James T, boat capt h 501 s Front
Sellers Jennie Miss, h 212½ Meares
Sellers Jerusha Miss, h 203 Meares
Sellers John C, clk M W Divine & Co h 519 s Front
Sellers John S, clk H E Truelove h 519 s Front
Sellers Josephine Miss, h 203 Meares

THE BEST PEOPLE BUY THE
BEST GROCERIES

Wilmington Grocery Co.

From the BEST GROCERY STORE

Telephone No. 13 and No. 14

No. 125-127 Market Street

ABOUT REAL ESTATE SEE

Foster

112 Princess

Phone 1220

FIRE INSURANCE

AGENT

HERBERT F. WILDER

207 PRINCESS STREET

Real Estate

PHONE . . . 631

- Sellers Lawrence L, engnr h 309 Harnett
- *Sellers Lizzie, h 1110 n 2d
- Sellers Louis E, engnr h 519 s Front
- Sellers Marsden T, grocer 619 Castle h 609 Castle
- Sellers Marshall F, wrecking mstr h 905 n 5th
- Sellers Mary wid J D, h 212½ Meares
- Sellers Mary wid J R, h 804 s Front
- Sellers Mecie J Miss, h 804 s Front
- Sellers Nettie Miss, h 905 n 5th
- Sellers Pauline Miss, h 203 Meares
- *Sellers Plummer, lab h 913 n 2d
- Sellers R Lany, painter h 524 s Front
- Sellers Robert G, sheet metal wkr h 722 s Front
- Sellers Samuel R, mill hand h 804 s Front
- Sellers Sarah M wid R A, h 722 s Front
- Sellers W Hood, clk h 519 s Front
- Sellers Wallace W, clk A C L h 609 s 2d
- Sellers William A, foreman h 203 Meares
- Sellers William E, mill hand h 804 s Front
- Sellers William V, agt Imperial Mut Life & Health Ins Co h 615 Queen
- Sellers William W, engnr h 918 n 3d
- *Selph Maggie, h 803 s Front
- *Senior Sidney, lab h 514 McRae
- Senter Carl L, clk A C L bds 405 Princess
- *Service Margaret, laundress h 711 Harnett
- *Service Rosa, dom h 711 Harnett
- Sessoms E Martin, police h 916 n 4th
- *Sessoms Henderson, lab h 905 s Front
- *Sessoms Quincy, cook h 704 McRae
- Sewell Laura T Miss, h 309½ McRae
- Sexton Orine Miss, nurse Wilmington Hospital
- Shadeland Dairy Co's Depot, 720 Princess, J D Bowen propr
- Shadeland Dairy Farm, Market st rd, East Wilmington, Alexander O McEachern propr
- *Shadrack Phalo, lab h 513 Swann
- Shain Isaac, clothing 505 n 4th, h 519 n 4th
- Shain Nathan, clk I Shain h 519 n 4th
- Shannon Frances Miss, h 312 n 3d
- Shannon Hubert M, clk A C L h 312 n 3d
- Shannon John E, gen bkkpr A C L h 312 n 2d
- *Sharp Arthur B, lab h 11 s 10th

Wilmington Stamp Works

PRINTERS

Manufacturers of Rubber Stamps, Corporation Seals, Stock Certificates, Steel Die, Stamping, Engraved Cards and Wedding Invitations

15-17 Princess

Brunswick Wood & Coal Company

Telephone 645
214 SOUTH FRONT STREET,
LUMBER A SPECIALTY—CONTRACTORS AND BUILDERS
SASH, DOORS, BLINDS AND ALL KINDS OF SHOP WORK
WILMINGTON, N. C.

WILMINGTON (1911-12) DIRECTORY

333

Sharp Floy S Miss, h 104 n 7th
 Sharp Georgia Miss, waitress The Colonial Inn
 Sharp J E & J O, paperhngrs 510 s 4th
 Sharp James E (J E & J O Sharp), h 510 s 4th
 Sharp John O (J E & J O Sharp), h 511 Church
 *Sharp Joseph S, lab h 11 s 10th
 *Sharp Sarah J, dom h 11 s 10th
 *Sharpless George, lab h 404 Bladen
 *Sharpless Hannah, h 404 Bladen
 *Sharpless Jeff, lab h 1108 Brown
 *Sharpless Paul, lab h 821 Green
 *Sharpless Paul D, h 827 Miller
 Sharpless Stacy Leroy, clk A C L, h 505 s 5th
 Sharrar Ernest C, carp 414 Church
 Sharrock Joseph S, classer Champion Compress & Warehouse Co
 *Shaw Benjamin S, undertaker h 1001 s 8th
 Shaw Harry F, student h 422 Ann
 Shaw Herman S, prin High School h 422 Ann
 *Shaw Henrietta, h 920 Wooster
 *Shaw John, lab h 1013 n 5th
 *Shaw John, lab h 610 s 9th
 *Shaw John H, funeral director 9 s 2d, h 1001 s 8th
 Shaw Kate C wid Wm H, h 211 Walnut
 Shaw Ruth F Miss, tchr Union Graded School h 422 Ann
 *Shaw Sadie, dom h 706 Church
 Shaw William M Rev, h 422 Ann
 Shaw William M Jr, student h 422 Ann
 *Sheard Luther H, waiter rms 509 Walnut
 Shearin W H, county supt roads h Castle Hayne rd
 Sheehan Annie Miss, h 806 Chestnut
 Sheehan Ellen Miss, h 1102 Market
 Sheehan James B, cashr A C L R R frt office h 806 Chestnut
 Sheehan Jane M wid Daniel, h 412 s 4th
 Sheehan John J, supt transportation Tide Water Power Co h 16
 n 9th
 Sheehan William, grocer 1121 Market h 1017 Market
 Sheehan William Jr, carrier P O h 806 Chestnut
 *Sheets Anderson, janitor Murchison Natl Bank Bldg h 516 Red
 Cross
 Sheetz Silas, clk A C L h 119 n 6th
 *Shell Lawrence W, drayage h 505 Nixon
 *Shell Roy, presser h 505 Nixon

**Wilmington
Iron Works, Inc.**

**Foundry, Machine Shops
AND BOILER WORKS
LOCOMOTIVE AND STEAMBOAT REPAIRS
Railroad and Wharf Facilities
Office and Works, Foot Orange Street**

Wilmington's Great Furniture Store

126-128 PRINCESS STREET

Leads in Everything

Comparison Invited

Your Patronage Solicited

THE WILMINGTON FURNITURE CO.

Queen City Cycle Co. Victor Grapho- phones and Records

209 MARKET STREET.

334

WILMINGTON (1911-12) DIRECTORY

Solves
Time and
Worry
“COOK WITH GAS”
Problem
Servant

Shelly James H, clk A C L bds 309 n Front
Shelly Major W, clk A C L, bds 309 n Front
Shepard Alexander H, frt claim agt A C L h 303 n 2d
Shepard Andrew J, trav salesman h 203 Red Cross
Shepard Annie H Miss, h 303 n 2d
*Shepard Benjamin, lab h 309 s 7th
*Shepard Cecelia, h 417 s 7th
*Shepard Charles, lab h 123 s 11th
*Shepard Chauncy, lab h 1 Millis al
Shepard F Carlyle, student h 303 n 2d
*Shepard George O, barber h 117 s 11th
Shepard George W, clk A C L h 211 Harnett
*Shepard Hattie, h 913 s 10th
Shepard Henrietta Miss, h 904 Market
*Shepard John, lab h 220 Cowan
Shepard John C, h 120 s 8th
Shepard John J, clk h 721 Surry
*Shepard Joseph, lab h 3 n 13th
Shepard Joseph C, chemist 317 s 2d
Shepard Laura A wid A J, h 15 n 7th
Shepard Loomis L, meat ctr O II Kennedy h 701 s 3d
Shepard Mary E Miss, h 303 n 2d
Shepard Robert B, bkkpr D L Gore Co h 901 Orange
Shepard Samuel, lab h 810 n 3d
Shepard Stephen W, condr h 1015 s 2d
*Shepard William, lab h 711 Anderson
*Shepherd Charles, porter h 1115 Charlotte
Shepherd Ellis M, clk So Express Co h 512 Ann
*Shepherd Herman, lab h 920 Orange
Shepherd John S, switchman A C L h 305 n 4th
Shepherd Massey H, route agt So Express Co h 512 Ann
Shepherd Robert, lab bds 901 Orange
Shepherd W A, trav salesman Wm B Cooper h 110 Grace
Sheppard Frank S, foreman City Livery Co rms 9½ s 2d
*Sheppard George, hostler City Livery Co h 417 s 7th
*Sheppard Hattie, h 920 Cleveland av
*Sheppard Lavinia, h 817 s 11th
SHEPPARD RALPH M, sec Carolina Trucking Development Co,
sec-treas Investment Trust Co h 115 n 3d
Sheppard Teeford C, engnr h 703 n 3d
*Sheppard Thomas F Rev, pastor St Luke's Mission Methodist
Church, h 817 s 11th

J. F. LEITNER, Architect.

Public Buildings.

27-28-29 GARRELL BUILDING
WILMINGTON, N. C.

Atlantic Paint and Varnish Works, Inc.

MANUFACTURERS OF
GUARANTEED PURE PAINTS, LEADS, COLORS,
ENAMELS, STAINS, VARNISHES, ETC.

104 NORTH WATER STREET
PHONE 343

WILMINGTON (1911-12) DIRECTORY

325

- *Sherer Matthew, lab h 705 Bladen
- *Sheridan Fannie, h 812 s 10th
- *Sheridan George, lab h 612 s 8th
- *Sheridan Houston, driver City Livery Co
- *Sheridan John, lab h 718 Ann
- *Sheridan Lewis, lab h 1115 West av
- *Sheridan Oliver, porter h 1015 n 2d
- *Sheridan Sadie, h 718 Ann
- *Sheridan Samuel M, porter H D Oldenbattel h 11 Price's al
- *Sheridan William B, porter h 814 Castle
- Sherman Ellis, boat capt h 1023 n 4th
- Sherman Henry, asst electrical engnr Tide Water Power Co h 106
Queen
- Sherrill J Robey (Hanover Wood Co), h 1011 n 2d
- Shew Louis H, clk Wilmington Grocery Co h 4 Castle
- Shew Richard H, porter G R French & Sons h 620 Queen
- Shew William H, salesman W Munroe & Co h 716 Queen
- Shideed Alma Miss, h 4 n Water
- Shideed George, dry goods 4 n Water
- Shiel Robert J C, dispatcher Tide Water Power Co h 609 s 4th
- Shields Frances Miss, h 405 n 7th
- Shields Juanita Miss, h 405 n 7th
- Shields Martin E, foreman A C L shops h 410 Walnut
- Shields Samuel S, air brake inspr A C L R R h 405 n 7th
- *Shiloh Baptist Church, Walnut cor 8th, Rev William H Moore
pastor
- *Shines Joseph, carp h 819 s 8th
- *Shines Nancy, lab h 15 n 11th
- Shinn John M, clk A C L h 616 s 2d
- *Shipman Anna, h 2 Collier's al
- *Shipman Don, lab h 1001 n 8th
- *Shipman Edward, lab h 831 Fanning
- *Shipman Henrietta, maid h rear 206 Orange
- *Shipman Lucy, h 1002 Dawson
- *Shipman Macon, lab h 809 3-4 Bloom's al
- Shipp Euston S, clk h 620 s 3d
- *Shiver Ida, h 1112 Fanning
- *Shiver Julia, h 1112 Fanning
- *Shiver Maggie (S & Booth), h 1211½ s Front
- *Shiver Simon T Rev, h 1112 Fanning
- *Shiver Simon T Jr, h 1112 Fanning
- *Shiver William B, lab h 1112 Fanning

Slate and Tin Roofing and Repairing.
Wilmington Slate and Metal Roofing Co.
 18 SOUTH SECOND STREET

Phone 1400

105 North Second Street

Eureka Dye Works

C. D. MYERS, Manager

French Dry and Steam Cleaning, Altering and Repairing.

The Life Insurance Co. of Virginia

Organized 1871

is a regularly organized Life Insurance Company, operating under a special charter from the State of Virginia.

HOME OFFICE, - - - RICHMOND, VA.

B. T. HOPKINS, Superintendent, Rooms 17, 18, 19, Garrell Building, Wilmington, N. C.

336

WILMINGTON (1911-12) DIRECTORY

Burrett H. Stephens, Architect and Engineer.

PHONE 424

38-39-40 GARRELL BUILDING

- *Shiver & Booth (Maggie Shiver, Rendy Booth), eating house 121½ s Front
- *Shober E Lillian, tchr Williston School h 413 McRae
- Shoemaker Orless H, mgr S H Kress & Co h 212 Church
- Sholar Alexander M, clk A C L h 410 s 5th
- Sholar H Louise Miss, h 414 s 2d
- Sholar John T, chf clk supt telegraph A C L h 414 s 2d
- Sholar Ralph L, student h 414 s 2d
- Sholar Susan E Miss, h 410 s 5th
- Sholar Susan J wid A M, h 410 s 5th
- Shooter Arthur E, tel opr A C L h 322 n 3d
- Short Marguerite A Miss, h 326 s 3d
- *Shouard Luther, porter Acme Mfg Co
- *Scoulders Flora, dom h 512 Foster's al
- Shrier Abraham (S & Solomon), h 21 The Carolina
- Shrier Deborah Miss, h 409 Princess
- Shrier Estelle Miss, h 409 Princess
- SHRIER ISAAC, clothing and men's furnishings 102 n Front—
phone 885-J h 409 Princess—phone 944-J**
- Shrier Louis, salesman Isaac Shrier h 409 Princess
- Shrier Marshall, salesman Isaac Shrier h 409 Princess
- Shrier & Solomon (Abraham Shrier, Albert Solomon), clothing 34 n Front
- Shue William G, foreman Bellwill Cotton Mills bds 713 s Front
- *Shufford Rena, cook h 502 s 7th
- *Shufford Walter, driver Brown, Toon & Co h 1218 n 5th
- *Siekles Adeline, h rear 711 n 2d
- *Sidbury Alexander, lab h 409 Hanover
- Sidbury Archie W, clk A C L frt office h 807 Orange
- *Sidbury Bud, lab h 1011 Wooster
- *Sidbury Gould, lab h 502 s 10th
- Sidbury Inez Miss, h 901 Orange
- Sidbury Ivey N, clk A C L frt office h 901 Orange
- Sidbury Ivey W (S J S & Co), h 901 Orange
- Sidbury John D, h Princess st rd East Wilmington
- SIDBURY KIRBY C, atty at law and notary 210 Princess—phone
466-J h 1010 Market—phone 1745-J**
- *Sidbury Lizzie, h 707½ n 3d
- Sidbury Mananza, clk h 905 s 3d
- *Sidbury Maria, h 1004 s 11th
- Sidbury Mary wid John, h Princess st rd East Wilmington
- Sidbury Ravenswood, clk A C L frt office h 901 Orange

Branch's National Detective Agency

S. L. BRANCH, General Manager

FIRST NATIONAL BANK BUILDING,

CHARLOTTE, N. C.

General Detective Business Transacted for Corporations and Individuals. Experts in the use of the new finger print system of identification now in use by Scotland Yard and Paris.

HIGHEST POLICE, DETECTIVE AND BUSINESS REFERENCES

- *Sidbury Rosa, h 1009 Wright
- Sidbury S J & Co (Stonewall J and Ivey W Sidbury), com mers
226 n Water
- Sidbury Stonewall J (S J S & Co), h Ashton N C
- Sidbury Verlinza, h 1010 Market
- Sidbury Walter, clk h 905 s 3d
- *Sidbury Walter, lab h 1116 McRae al
- Sidenburg Max, dry goods 124 Market
- Silva Donnie Miss, h 814 n 5th
- Silva John E, janitor P O h 814 n 5th
- Silverman Aaron, fish h 14 s 8th
- Silverman Bernard, steno h 14 s 8th
- Silverman Leon, clk AC L h 14 s 8th
- Silvia Manuel G, carp 609 s 4th
- *Simmons Ada, laundress h 210½ Gore's al
- *Simmons Addie, h 712 Swann
- *Simmons Amos, h 615 s 10th
- *Simmons Augusta, h rear 126 s 3d
- *Simmons Christina, h 109 Wooster
- *Simmons Eliza, h 921 s 7th
- *Simmons Elizabeth, cook h rear 126 s 3d
- *Simmons Ella, h 1318 Dock
- *Simmons Essie, h 1117 Market
- *Simmons Fannie, h 1112 Market
- *Simmons Frank, lab h 613 s 9th
- *Simmons Frederick, porter h 908 s 5th
- *Simmons George, lab h 710 Brunswick
- *Simmons George, lab h 610 Dawson
- *Simmons George, lab h 9 Kidder av
- SIMMONS GEORGE C**, lock and gun smith, safes, typewriters, cash
registers, adding machines and sewing machines, etc., repaired
and keys fitted 23 s Front h 616 s 5th (see adv at Gun and Lock-
smiths)
- *Simmons Gertrude, cook h 809 Queen
- *Simmons Herbert, porter h 908 s 5th
- *Simmons James, lab h 1213 s 5th
- *Simmons John, lab h 315 Wooster
- *Simmons John, porter h 908 s 5th
- *Simmons Joseph, lab h 919 Wooster
- Simmons Lee H, mgr Independent Ice Co (The) (Inc) h 114 s 5th
- *Simmons Lewis, lab h 1318 Dock
- *Simmons Lewis, lab h rear 126 s 3d

TRY OUR
Cash
System
IT WILL
SAVE YOU
MONEY

Agents for



SHOES
ALSO
Other
Fine
Lines

ON YOUR
FOOTWEAR
PURCHASES

MERCER
&
EVANS
CO.

115 Princess
Street

Phone 661

Robert R. Bellamy

WILMINGTON, N. C.

Wholesale
and
Retail **Druggist**

Phones 217 and 1833

"Astyptodyne" Healing Oil

Is a Natural Antiseptic. Cures Burns, Ulcers, Sores, Cuts, Colds, Influenza, Sore Throat, relieves Asthma and Hay Fever.

**We Can
Furnish
Your
Home
Complete**

**W.
M
U
N
R
O
E
&
CO.**

**Crescent
Stoves and
Ranges.
Red Cross
Mattress.
Artistic
Furniture.
15 S. Front
Phone 115.**

338

WILMINGTON (1911-12) DIRECTORY

- *Simmons Lizzie, h 515 n 2d
- *Simmons Louisa, h 311 Kellogg's al
- *Simmons Maria, cook h 1118 Market
- *Simmons Pattie, dom h 712 Swann
- *Simmons Robert, lab h 9 Kidder av
- Simmons Theodore S, car repr h 913 n 3d
- Simmons Thomas, architect h Market st rd East Wilmington
- *Simmons Wright, lab h 610 Dawson
- Simon George J (Southerland, Simon & Co), h 203 s 8th
- Simon William, dry goods h Market al nr s Front
- Simons William A, carp h 1006 s 5th
- *Simpson Abbie, h 215 s 7th
- *Simpson Anna, laundress h 610 Anderson
- *Simpson Foster, lab h 916 n 5th
- *Simpson George, lab h East Wilmington
- *Simpson Holmes, watchman h 519 Harnett
- *Simpson Hunter, lab h 910 Love's al
- Simpson J W, cashr Southern Natl Bank of Wilmington h The Carolina
- *Simpson James A, lab h 711 Ann
- *Simpson Mary, h 812 s 2d
- Simpson Nettie Miss, nurse James Walker Memorial Hospital
- *Simpson William, lab h 920 Cleveland av
- Sinclair Robey T, clk A C L h 617 Dock
- SINGER SEWING MACHINE CO, 305 n Front, D M Beardsley mgr—phone 688**
- Singletery Ada L Miss, h 805 s Front
- *Singletery Brinson, h 404 Wood
- *Singletery George, lab h 510 Taylor
- *Singletery Jason C, lab h 904 Cleveland av
- *Singletery John, lab h 810 Rankin
- Singletery John S, pilot h 805 s Front
- *Singletery Katie, laundress h 811 n 7th
- *Singletery Lizzie, h 703 Ann
- Singletery William, clk C E Smith h 805 s Front
- *Singletery Buddie, lab h 810 Wright
- *Singletery Frederick, porter h 810 Wright
- *Singletery Georgia, h 816 Thompson al
- *Singleton Lula, dom h 805 Gwynn
- *Singleton Mary, cook h 705 Red Cross
- *Singleton Sarah, h 810 Wright
- *Singleton Thomas, lab h 1307 Castle

TALK IT OVER WITH "SMITH"

HEATING AND VENTILATING.

Smith Roofing Company

PHONE 952

Clayton Giles & Son, GENERAL INSURANCE

16 Princess Street

WILMINGTON (1911-12) DIRECTORY

339

*Singleton William, lab h 912 Castle
Sink W Frank, clk So Bell Tel & Tel Co h 9 n 9th
Sipsis Charles, waiter New York Restaurant rms 102 n 2d
Siwasa (The) (S W Sanders), groceries 223 Market
SKELDING ARTHUR B, gen mgr Tide Water Power Co h 326 s
3d

Skinner Allie Miss, h Castle Hayne rd
Skinner Louis H, marine railway Church cor Surry h 308 s Front
Skinner Lucille E Miss, h 308 s Front
Skinner William W, h Castle Hayne rd
Skipper Alice Miss, h 725 s 3d
Skipper Asa C, carp h 1619 Market
Skipper Blanch Miss, h 725 s 3d
Skipper Catharine wid L K, h 725 s 3d
Skipper Cattie wid Joseph h 615 s 6th
Skipper Charles B, car inspr h 302 Hanover
Skipper Charles H, milliner 605 n 4th
Skipper Charles L, loom fixer h 17 Delgado
Skipper Edward W, lab h 1136 s Front
Skipper Ethel Miss, h 1619 Market
*Skipper Frederick, h 1220 McRae al
Skipper Frederick T, clk New Hanover County Recorder's Court
h Market st rd East Wilmington
Skipper G C, brakeman A C L h 420 Red Cross
Skipper Henry A J, lab h 1115 n 6th
Skipper John, weaver h 12 Delgado
Skipper Lucy Miss, h 12 Delgado
Skipper Mary A, weaver h 12 Delgado
Skipper Oliver B, carp h 115 Meares
Skipper Stacy B, driver h 1 Oak av
Skipper T Elliott, barber bds 225 Market
Skipper Thomas L, grocer 823 s 8th
Skipper Thomas W, tool mkr h 414 Nun
Skipper Vallie Miss, h 419 s 4th
Skipper Virginia D Mrs, h 109 Sastle
Skipper William, sweeper h 12 Delgado
*Slade Ile, waiter h 720 Orange
*Slater Amos J, lab h 205 s 10th
*Slater Perry, lab h 607 n 8th
*Slater Sarah, h rear 115 Orange
*Sloan Alfred, porter h 904 n 8th
*Sloan Benjamin B, clk h 1107 n 7th

THE PROFESSIONAL TAILOR"

SECOND FLOOR PRINCESS BUILDING.

FOR ANY ARTICLE IN THE MERCHANT TAILORING LINE SEE
LEGER MEYER

FOR ANY ARTICLE IN THE MERCHANT TAILORING LINE SEE

ABOUT REAL ESTATE SEE

Foster

112 Princess

Phone 1220

M. W. DIVINE & CO.

Wire Screens and Doors

Paints, Oils, Glass, Sash and Doors
23 MARKET STREET

PAROID ROOFING

340

WILMINGTON (1911-12) DIRECTORY

FIRE INSURANCE

AGENT

HERBERT F. WILDER

207 PRINCESS STREET

Real Estate

PHONE . . 631

- Sloan David D, clk Sloan & Sweeney h 215 Grace
- *Sloan Edward, lab h 1011 n 8th
- Sloan Edward D, cotton buyer h 205 Ann
- Sloan George, bkkpr Morris, Bear & Bros h Winter Park Gardens
- Sloan Hannah L wid George, h 215 Grace
- *Sloan Josephine, h 1011 n 8th
- Sloan Katherin B Miss, h 215 Grace
- Sloan Louise Miss, h 215 Grace
- *Sloan Maggie, grocer 711 Nixon h 1107 n 7th
- *Sloan Martha, laundress h 901 Green
- Sloan Robert C (S & Sweeney), h Winter Park Gardens
- Sloan Sadie S Miss, h 215 Grace
- *Sloan Sarah, h 1017 n 2d

SLOAN & SWEENEY (Robert C Sloan, J Norcom Sweeney),
hardware, housefurnishing goods, stoves, etc., 119 Market—
phone 332

- Slocum John C Jr, A C L h 113 n 4th
- Slocum Robert B, physician 410 Grace
- *Small Alice, laundress h 1003 Mulberry
- *Small Chester, carp h 1003 Mulberry
- *Small Frederick, lab h 810 Bladen
- *Small John, lather h 821 Wooster
- *Small John B, lab h 721 s 11th
- *Small Richard, porter h 810 Bladen
- *Small Robert, porter h 613½ n 6th
- *Small Roxie, dom h 1212 n 6th
- *Small Scipio, barber h 730 Red Cross

SMALLBONES HARRY G, supt Clyde Steamship Co h 207 n 3d
Smallbones Harry G Jr, cashr Clyde Steamship Co h 312 Chestnut
Smallbones Isabelle R Miss, h 415 s 3d
Smallbones Louise B Miss, h 415 s 3d
Smallbones Theodore, clk Southern Natl Bank h 207 n 3d
Smallbones Walter, sec-treas Wilmington Compress & Warehouse
Co h 415 s 3d

- Smallwood Frances E Miss, matron James Walker Memorial Hos-
pital
- *Smart Hampton, carp h 714 McRae
- SMAW CHARLES T, junk 109 s Water h Princess**
- Smith A Clinton, mail clk Murehison Natl Bank h 215 Walnut
- Smith Ada K Miss, h 616 Dock
- Smith Adolphus D, police h 612 s Front
- Smith Albert G, clk A C L h 806 Dock

Wilmington Stamp Works

PRINTERS

Manufacturers of Rubber Stamps, Corporation Seals,
Stock Certificates, Steel Die, Stamping, Engraved
Cards and Wedding Invitations

15-17 Princess

G. F. SEITTER, the Tailor, 102 N. Second,

MAKES CLOTHES FOR LADIES AND GENTLEMEN.
 SUITS MADE TO MEASURE. ALTERING, CLEANING AND PRESSING.
 SATISFACTION GUARANTEED

WILMINGTON (1911-12) DIRECTORY

341

Smith Alfred W, mill hand h 75 Delgado
 *Smith Alice, h 307 Wooster
 Smith Alice N Miss, h 616 Dock
 Smith Alice R Miss, h 404 n 3d
 *Smith Alonzo, lab h 710 Brunswick
 *Smith Alonzo, lab h 1106 McRae al
 Smith Alphonso L, engnr h 818 n 5th
 Smith Amanda wid J D, h 9 s 4th
 *Smith Ann, cook 414½ n Front
 Smith Anna wid W V B, h 905 n 4th
 Smith Annie H Miss, h 609 Orange
 *Smith Archie, porter h 617 Dawson
 Smith Ashton B, clk A C L h 309 n Front
 *Smith Augustus, lab h 204 Marsteller
 *Smith Benjamin, lab h 613 Harnett
 Smith Bertha Miss, h 100 Delgado
 Smith Bertha Miss, h 1901 Market
 Smith Bertie wid Jeremiah, dressmkr 121 Dock
 Smith Bonnie, butcher h 1313 n 7th
 Smith Bros (Lansing B and James P), grocers 227 n Front
 *Smith Canady, lab h 1013½ s 3d
 *Smith Carrie, laundress h 1120 Princess
 *Smith Celia, h 1222 s 6th
 *Smith Charles, driver City Livery Co
 Smith Charles E, grocer Castle Hayne rd
 Smith Charles E, grocer 624 s Front h 611 s Front
 *Smith Clarence, porter h 812 s 5th
 Smith Clayton, clk A C L h 502 Market
 Smith Cleveland, electn A C L Ry shops h 702 n 4th
 *Smith Daisy, h 311 Ford's Row
 *Smith David, lab h 906 s 8th
 *Smith Delia, dom h 816 n 6th
 *Smith Della, h 908 Dawson
 *Smith Dora, laundress h 216½ s 11th
 Smith E Demming, clk h 215 Walnut
 *Smith Edward, lab h 705 Red Cross
 *Smith Elias, lab h 829 Fanning
 Smith Elijah L, police h 413Nun
 Smith Elise Miss, h 224 Market
 Smith Elizabeth M Miss, h 30 The Carolina
 Smith Ella Miss, h 123 s 8th
 *Smith Ellen, laundress h 706 Wood

REPAIR WORK GIVEN SPECIAL ATTENTION
SATISFACTION GUARANTEED
No. 12 NORTH SECOND STREET
REVILLE & CAMACHE, Contractors & Builders

**Southern
 Map Company**

WILMINGTON, N. C.



MAPS, PLANS, TRACINGS AND
 EVERY STYLE OF

BLUE PRINTS

PHONE 813

SOUTHERN BUILDING

Queen City Cycle Company

209 MARKET STREET.



342

WILMINGTON (1911-12) DIRECTORY

Electric

Lights

Electric

Irons

Electric

Motors

Tide Water

Power

Company

*Smith Elsie, h 711 s 10th
Smith Emma Miss, h 515 Surry
*Smith Faith A, dom h 808 n 6th
Smith Flora Miss, h 818 n 5th
*Smith Frankie, h 821 s 4th
Smith G Benjamin, bkkpr Crescent Candy Co h 310 Davis
Smith G Herbert, v-pres Acme Mfg Co and Beach Water Co h
30 The Carolina
Smith G Wallace, student h 113 n 6th
Smith G Winston, mchst h 215 Walnut
Smith George G, fireman h 813 Chestnut
Smith George W, sergt police h 615 s 2d
*Smith Georgia, dom h 901 n 2d
*Smith Giles, grocer 706 Dickinson
Smith Graham G, driver W F D h 813 Chestnut
Smith Granville E, clk A C L h 811 Chestnut
*Smith Harrison, lab h 905 n 9th
*Smith Hattie, h 115 n 12th
Smith Hattie L Miss, tehr Union Graded School h 609 Orange
*Smith Haywood, lab h 220 Walnut
Smith Henry W, car bldr h 807 s 2d
Smith Herbert P, flagman A C L h 419 Bladen
*Smith Herman, lab h 710 Brunswick
Smith Hubbard R, weaver h Delgado
*Smith Humphrey, lab h 901 n 2d
*Smith Hyland, lab h 703 Howard
*Smith Israel, lab h 110 Dawson
SMITH J W, agt Southern Express Co h 113 n 6th
Smith J Franklin, h 404 n 3d
Smith James, blksmith h 14 s 7th
*Smith James, lab h 816 n 6th
Smith James, msgr h 517 Surry
*Smith James, porter h 107 St James av
Smith James A, mgr Smith's Drug Store h 914 n 4th
Smith James A Rev, h 215 Walnut
Smith James E, clk A C Sneed & Co 202 Market
*Smith James E, lab h 607 s 9th
Smith James E Rev, evangelist h 612 Wooster
Smith James F, police h 710 Castle
Smith James P (S Bros), h 215 Walnut
Smith James R, chf claim accounts clk auditing dept A C L h 811
Chestnut

J. F. LEITNER, Architect.

Public Buildings.

27-28-29 GARRELL BUILDING
WILMINGTON, N. C.

Atlantic Paint and Varnish Works, Inc.

MANUFACTURERS OF
GUARANTEED PURE PAINTS, LEADS, COLORS,
ENAMELS, STAINS, VARNISHES, ETC.

104 NORTH WATER STREET
PHONE 343

WILMINGTON (1911-12) DIRECTORY

343

Smith Jannie D Miss, h 517 Surry
 Smith Jasper B (S & Mason), h 601 Campbell
 *Smith Jeannette, h 710 Brunswick
 Smith Jesse A, painter h 109 Dock
 Smith Jesse S, mehst bds 3 Post Office av
 Smith Joanna Miss, h 517 Surry
 *Smith John, carp h 1017 Huttaff al
 *Smith John, cook h 420 s 6th
 *Smith John, lab h 5 Kidder av
 *Smith John, lab h 1320 McRae al
 *Smith John, lab h 204 Marsteller
 *Smith John, lab h 1009 n 6th
 *Smith John, lab h 116 s 10th
 *Smith John, lab h 116 s 11th
 Smith John, porter rms 102 n 2d
 *Smith John, porter h 812 s 5th
 *Smith John, sawyer h 901 s 2d
 Smith John, wkr Lingo Box Co h nr Delgado
 *Smith John D, lab h 104 s 9th
 Smith John O, carp h 515 Surry
 *Smith John S, lab h 1003 Fanning
 Smith John T, grocer 201 Castle h 612 s 3d
 *Smith John T, lab h 720 Dickinson
 Smith John W, clk Mrs Katherine Freinmuth h 115 n 9th
 Smith John W, justice of the peace h 808 n 3d
 Smith John W, painter h 14 s 7th
 Smith John W, mattress mkr Hanover Mattress Co h eo
 *Smith Joseph, h 204 Marsteller
 Smith Joseph, deckman bds 615 s 6th
 *Smith Joseph, lab h 511½ Walnut
 *Smith Joseph, lab h 608 s 10th
SMITH JOSEPH D HON, (S & Lord), and mayor of Wilmington,
 City Hall—phone 456 h 404 n 3d—phone 317-J
 Smith Joseph F, bkkpr h 215 Walnut
 *Smith Joseph W, fish 608 n 4th
 Smith Julia wid Isaac, h 225 s Front
 *Smith Julius, waiter h 4 Prices al
 Smith K Olivia Miss, nurse 502 n 4th
 *Smith Kate, laundress h 103 n 12th
 *Smith Kate L, h 812 s 5th
 *Smith Katie, laundress h 1101 Princess
 Smith Kelly, carp h 517 Surry

USE NESTLE'S LIVER PILLS
 OLD PLANTATION REMEDY COUGH SYRUP
 LINIMENT
 CROUP KURA

J. Van B. Metts, General **INSURANCE** Agent

See adv. under name
for list of companies

Office: 112 PRINCESS STREET. Phone 162; Residence, 700

The Life Insurance Co. of Virginia

The OLDEST Southern Life Insurance Company: The LARGEST and STRONGEST Southern Life Insurance Company: The PIONEER Southern Industrial Life Insurance Company.

B. T. HOPKINS, Superintendent,

Rooms 17, 18, 19 Garrell Bldg., Wilmington, N. C.

344

WILMINGTON (1911-12) DIRECTORY

Burett H. Stephens,
Architect
and Engineer.

PHONE 424

38-39-40 GARRELL BUILDING

- Smith Lausing B (S Bros), and night clk Murchison Natl Bank h
215 Walnut
- *Smith Laura A, h 720 Dickinson
- Smith Lawrence M, wks Lingø Box Co h nr Delgado
- Smith Lee, tinner h 1620 Market
- SMITH LEONIDAS O**, mgr **Smith Roofing Co** h **Castle Hayne rd**,
R F D No 1
- *Smith Lewis, lab h 906 Green
- *Smith Lila, h 812 s 5th
- *Smith Lillian, h 906 Green
- Smith Linley E, gate kpr h 612 s Front
- Smith Lisette wid Andrew, h 1901 Market
- *Smith Lonie, dom h 519 Grace
- Smith Lottie L Miss, h 616 Dock
- *Smith Louisa, laundress h 708 Church
- *Smith Louise, dom h 702 McRae
- Smith Lucile Miss, h 14 s 7th
- *Smith Luke, grocer 18 s 12th h 1121 Meadow
- *Smith Lula, h 307 Ford's Row
- *Smith Lula, laundress h 1015 n 8th
- *Smith Lula, maid h 821 s 4th
- *Smith Luther, lab h 905 Cleveland av
- Smith Luther G, mchst h 818 s Front
- *Smith Maggie, h 4 Price's al
- *Smith Maggie, laundress h 410 Hanes al
- Smith Maggie Miss, h 818 n 5th
- Smith Margaret McD Miss, h 112 n 5th
- *Smith Martha, h 1310 Princess
- *Smith Martha, cook h 610½ s 10th
- *Smith Martha, grocer 517 Bladen
- *Smith Martha, laundress h 910 n 8th
- *Smith Mary, h 305 Ford's Row
- *Smith Mary, h 705 Red Cross
- *Smith Mary, h 710 s 10th
- Smith Mary A wid W E, h 123 s 8th
- *Smith Mary E, laundress h 121 Magnolia av
- *Smith Mary J, h 720 Dickinson
- *Smith Mary J, h 408 Wooster
- *Smith Mary T, h 118 St James av
- Smith May Miss, h 213 Castle
- Smith Mildred M Miss, h 30 The Carolina
- *Smith Mitchell, h 9 Hanby Row

Branch's National Detective Agency

S. L. BRANCH, General Manager

CHARLOTTE, N. C.

FIRST NATIONAL BANK BUILDING.
General Detective Business Transacted for Corporations and Individuals. Experts in the use of the new finger print system of identification now in use by Scotland Yard and Paris.

HIGHEST POLICE, DETECTIVE AND BUSINESS REFERENCES

400 S. Ninth St.,
Richmond, - Va.

Montague Mfg. Co.

Sash, Blinds, Doors,
Frames, Columns,
Brackets, Porch Work,
Mantels, Etc.

(See adv opp page 248 and 249.)

WILMINGTON (1911-12) DIRECTORY

345

- *Smith Nancy, h 209 Marsteller
- *Smith Nora, h 710 Brunswick
- *Smith Octavia, h 909 Millis al
- Smith Owen B, clk A C L h 312 n 7th
- Smith Penny wid M R, h 517 Surry
- Smith Percy L, h 709 n 5th
- *Smith Percy J, janitor Y M C A h 213 Wright
- *Smith Presley C, lab h 1222 Charlotte
- *Smith Preston, lab h 1317 Meadow
- Smith Raymond C, check clk A C L h 309 n 2d
- *Smith Rebecca, laundress h 1320 McRae al
- *Smith Richmond, lab h 803 Anderson
- Smith Riley D, gas fr h 419 Bladen
- Smith Robert, switchman bds 707 n 3d
- Smith Robert C, fireman h 616 Dock
- Smith Robert E, gen supt motive power A C L h 112 n 5th
- SMITH ROOFING CO**, n 8th and **A C L R R** tracks, **L O Smith** mgr, **C W Suggs** supt—phone 952-J (see left bottom lines and page 5)
- *Smith Rosa, h 411 McRae
- *Smith Rosa, h 604 s 10th
- Smith Rose B wid H H, h 315 s 3d
- *Smith Rosetta, dom h 1016 Castle
- Smith Sallie Mrs, bds Gilbert House
- Smith Sallie A Miss, h 219 Walnut
- Smith Sallie P wid John O, h 515 Surry
- *Smith Samuel, clk h 517 Bladen
- *Smith Samuel, lab h 1222 s 6th
- Smith Samuel L, tinner h 709 n 5th
- *Smith Sarah, h 1222 s 6th
- *Smith Sarah, cook h 416 Wilson av
- *Smith Sarah, laundress h 912½ Love's al
- *Smith Shepard, gardener h 618 n 7th
- *Smith Sophia, h 505 s 7th
- *Smith Sophia, laundress h 407 Anderson
- Smith T Jeff, h 616 Dock
- *Smith Talulah, laundress h 909 Cleveland av
- Smith Thelma Miss, h 609 Orange
- *Smith Thomas, lab h 819 Thompson al
- *Smith Thomas, lab h 224 s 12th
- Smith Thomas A, candy mkr Crescent Candy Co h 310 Davis
- *Smith Thomas A, drayman 319 Nutt h 518 n 6th

FOR
ANYTHING
IN
FOOTWEAR

Agents for



SHOES
ALSO
Other fine
Lines for
Ladies &
Gentlemen

See
MERCER
&
EVANS
CO.
115
Princess
Street

Robert R. Bellamy

WILMINGTON, N. C.

Wholesale
and
Retail

Druggist

Phones 217 and 1833

"Astyptodyne" Skeeter-Go

Drives away Mosquitoes and cures their bites.

346

WILMINGTON (1911-12) DIRECTORY

Largest
Assortment
Exclusive
Patterns.
Satisfac-
tory
Terms.

F
U
R
N
I
T
U
R
E

W.
Munroe
& Co.

15 S. Front.

Phone 115.

Agents for
Crescent
Stoves and
Ranges.
Red Cross
Mattress.

SMITH W HARTWELL, asst cashr and notary American Natl
Bank h 516 Grace

Smith Walter R Jr, clk A C L rms 224 n 3d

Smith Walton C, chf clk statistical bureau A C L h 314 n 2d

*Smith William lab h 620 McRae

*Smith William, lab h 909 Murphy al

Smith William A, lab h 511 Wooster

Smith William C, stock clk G R French & Sons h 609 Orange

Smith William E, clk Dodd Realty Co h 216 Harnett

Smith William G, trav salesman bds Southern Hotel

*Smith William H, plstr h 615 n 8th

Smith William L, atty at law 10 Masonic Temple h 502 Market

Smith William L Jr, bkkpr Murchison Natl Bank h 502 Market

Smith William McR, sec h 616 Dock

Smith William P, yard mstr h 905 n 4th

Smith William R, h 818 n 5th

Smith William T, dentist 204-205 Southern Bldg h 512 Grace

Smith Woody, lab h 812 s 9th

SMITH & LORD (Joseph D Smith, F A Lord), ins agts and real
estate 120 Princess—phone 766-J

Smith & Mason (Jasper B Smith, Louis J Mason), grocers 601
Campbell

Smith's Drug Store, 914 n 4th, J A Smith mgr

Smithson William N, clk The Independent Ice Co (Inc) h 808
Chestnut

*Smoot Abraham, porter h 613 n 8th

*Smoot Henrietta, laundress h 613 n 8th

*Smothers Edward, lab h 907 n 9th

*Smothers Florence, dom h 907 n 9th

Smyrnioudis Michael, restaurant 125 s Water

*Snead Benjamin, cook h 801 Bladen

*Snead Daniel C, butcher h 915 n 8th



DO YOU THINK
IT WOULD PAY THIS
MAN TO STOP HIS
WORK AND RUN NEXT
DOOR TO BORROW HIS
NEIGHBOR'S DIRECTORY?
WHAT DO YOU DO?

HEAT YOUR HOME WITH FRESH AIR.

Smith Roofing Co.

Phone 952

Clayton Giles & Son, GENERAL INSURANCE

16 Princess Street

WILMINGTON (1911-12) DIRECTORY

347

- *Snead Decatur, butcher 4th Street Market h 915 n 8th
- *Snead Jasper, eating house 608 Nixon h 801 Bladen
- *Snead Joseph, lab h 801 Bladen
- *Snead Lavinia, h 801 Bladen
- *Snead Mary J, laundress h 912 n 7th
- *Snead Timothy H, ins agt h 505 Campbell
- SNEED A C & CO** (Alonzo C Sneed, A D Rich), wholesale and retail furniture Market cor 2d (see adv below)
- Snead Alonzo C (A C Sneed & Co) and (National Furniture Co), 305 s Front
- Snead Emmett H, mgr Southern Hotel 26 n Front
- Snead Gertrude Miss, h 305 s Front
- Snead Henry G, student h 305 s Front
- Snead Louise Miss, h 305 s Front
- Snead Mabel Miss, h Southern Hotel
- Snead Ray Miss, h Southern Hotel
- Sneeden Eugenia A wid S S , h 119 s 8th
- Sneeden Robert, clk Palace Market bds 316 Princess
- Snipes Elmer B, grocer 720 Walnut h 611 Red Cross
- Snow George, clk N Jacobi Hardware Co rms 14 n 4th
- Snyder Edward, painter h 914 Princess
- Snyder William A Rev, pastor St Paul's Evangelical Lutheran Church h 12 n 6th
- SOLKY J M & CO** (Jacob M Solky), clothing and men's furnishings 13 n Front
- Solky Jacob M (J M S & Co), and propr Grand Theatre h 610 Market
- Soll John, blksmith h 710 s 7th
- Soll Sarah Mrs, h 816 s 6th
- Solomon Albert (Shrier & S), h 522 Dock

THE BEST PEOPLE BUY THE
BEST GROCERIES
From the BEST GROCERY STORE

Wilmington Grocery Co.
Telephones No. 13 and No. 14
No. 125-127 Market Street

A. C. SNEED & CO.

Corner Second and Market Streets

High-Grade Furniture

AND

Housefurnishings

COOK STOVES AND RANGES

ABOUT REAL ESTATE SEE

Foster

112 Princess

Phone 1220

FIRE INSURANCE

AGENT

HERBERT F. WILDER

207 PRINCESS STREET

Real Estate

PHONE 631

- Solomon Bernard (S Bros), h 616 Market
- Solomon Ethel M Miss, h 616 Market
- Solomon Harry M, student h 701 Market
- Solomon Helen Miss, h 701 Market
- Solomon Isaac W (Solomon Shoe Co), h 16 n 7th
- Solomon Jacob L (Solomon Shoe Co), h 611 Dock
- Solomon Lillian Miss, h 701 Market
- Solomon Margie Miss, h 616 Market
- Solomon S & B (Sigmund and Bernard), dry goods, notions and hats 102-106 Market
- SOLOMON SHOE CO (I W & J L Solomon), wholesale and retail shoes 9-13 s Front—phone 888**
- Solomon Sigmund (S Bros), h 701 Market
- Sonoffsky Benjamin, clk bds 121 Market
- South Atlantic Music Publishing Co, 114 s 2d, R W Womersly mgr
- *Southerland Beulah, dom h 602 McRae
- *Southerland Charles, carp h 314 s 7th
- Southerland Charles S (Southerland, Simon & Co), h 314 Red Cross
- *Southerland Docia, dom 302 n 3d
- Southerland Edward H, real estate and loans 18½ n 2d h 821 Dock
- Southerland Ella E wid C G, h 111 n 8th
- *Southerland Enoch, cooper h 607 s 8th
- SOUTHERLAND FRANCIS M, mgr Farley & Co h 115 n 4th**
- *Southerland Gertrude, dom h 607 s 8th
- Southerland Henry F, h 314 Red Cross
- Southerland John, huckster h 915 Queen
- Southerland John O, plumber h 214 Meares
- Southerland Lola S Miss, h 19 s 9th
- *Southerland Lot, lab h 612 s 10th
- *Southerland Mary, dom h 607 s 8th
- Southerland Mary J wid W A, h 19 s 9th
- *Southerland Neil, lab Tide Water Power Co h 4th nr Church
- Southerland Priscilla A wid John D, h 314 Red Cross
- SOUTHERLAND, SIMON & CO (Chas S Southerland, George J Simon and Edward Weaver), merchant tailors and men's furnishings 121 Princess—phone 724-J**
- Southerland Wiley T, salesman h 915 Queen
- Southerland William O S, clk A C L bds 309 n 2d
- Southerland Willie G Miss, h 19 s 9th
- *Southern Barber Shop, Chestnut cor Front, Julius A Murray propr

Wilmington Stamp Works

PRINTERS

Manufacturers of Rubber Stamps, Corporation Seals, Stock Certificates, Steel Die, Stamping, Engraved Cards and Wedding Invitations

15-17 Princess

Brunswick Wood & Coal Company

LUMBER A SPECIALTY—CONTRACTORS AND BUILDERS
 Telephone 645 214 SOUTH FRONT STREET, SASH, DOORS, BLINDS AND ALL KINDS OF SHOP WORK
 WILMINGTON, N. C.

WILMINGTON (1911-12) DIRECTORY

349

SOUTHERN ALMANAC, Hill Directory Co publishers, Mutual Bldg Richmond Va

SOUTHERN BELL TELEPHONE AND TELEGRAPH CO, 125 Princess, S D Lucas dist commercial mgr—phone 9000

Southern Building, Front cor Chestnut

Southern Business College, 2d floor Odd Fellows Bldg, C L Padgitt pres, M E Jones v-pres, W G Padgitt sec-treas, O S Manion mgr

Southern Cotton Oil Co (The), 208 n Water, Brown Bros agts

SOUTHERN EXCHANGE COMPANY (THE), construction material, poles, cross arms, railroad ties and lumber, home office 97 Warren st New York, southern office Maxton N C, local yards S A L whf ft Harnett, E G Chamberlin pres, R M Williams sec, A J McKinnon treas, Austin McCarmick local mgr

SOUTHERN EXPRESS CO, 109 Chestnut—phone 33, J W Smith agt, Walter Buckner supt Atlantic Division, M H Shepherd route agent

Southern Hat Co (The), 416 n Front, Abe Schultz propr

Southern Hotel, 26 n Front, Emmett H Sneed mgr

Southern Lumber Journal, Custom House av, Z W Whitehead editor and gen mgr

SOUTHERN MANUFACTURING CO, mfrs "Good Luck" Baking Powder 11-13 s 12th st Richmond Va (see opp page 73)

SOUTHERN MAP CO (H DE W RAPALJE), 511-512 Southern Bld (see right bottom lines and adv below)

SOUTHERN MUTUAL HOME & REAL ESTATE CO (THE), room 7 Masonic Temple, C C Brown pres, W Ross Davis, George O Gaylord and J S McRae v-presidents, T E Brown treas, M C Hammond sec, C D Weeks atty

**Wilmington
 Iron Works, Inc.**

**Foundry, Machine Shops
 AND BOILER WORKS
 LOCOMOTIVE AND STEAMBOAT REPAIRS
 Railroad and Wharf Facilities
 Office and Works: Foot Orange Street**

Southern Map Company

WE MAKE

Blue Prints on paper,
 Blue Prints on cloth,
 Brown Prints,
 Brown Prints on cloth,
 Brown negatives,
 Blue-Line Prints
 Blue-Line Prints on cloth,
 Brown-Line Prints,
 Brown-Line Prints on cloth.

Black and White" Prints
 Telephone 813

**BLUE
 PRINTS**



MAPS, PLANS, TRACINGS AND PRINTS

Wilmington's Great Furniture Store

126-128 PRINCESS STREET

Leads in Everything

Comparison Invited

Your Patronage Solicited

THE WILMINGTON FURNITURE CO.

Queen City Cycle Co. Bicycles and Motorcycles

Cash or Instalment.

209 MARKET STREET.

350

WILMINGTON (1911-12) DIRECTORY

SOUTHERN NATIONAL BANK OF WILMINGTON (THE),
Southern Bldg, Front cor Chestnut, Charles N Evans pres,
J A Taylor and Hugh Mac Rae v-presidents, J W Simpson
cashr—phone 95

Southern Sign Shop, 13 n 3d, J M Satchwell mgr

Southern Weighing & Inspection Bureau, A C L and S A L frt
office

Southside Baptist Church, 5th cor Wooster, Rev Wilbur G Hall
pastor

SOUTHSIDE DRUG CO (INC), Front cor Castle, Carl T Miller
mgr—phone 278

Sowell John F, blksmith h 710 s 7th

*Spain Martha, laundress h 709 Wood's al

*Spain Remel, h 709 Wood's al

Sparrow Henry, shipping agt bds 113 Market

*Spear Emma, h 405 Wright

*Spear William H, lab h 516 Dickinson

Spencer Charles L, butcher Solomon J Jones h 917 n 4th

*Spencer Elijah, fisherman h 418 s 7th

Spencer Elizabeth Mrs, h 113 s Front

Spencer Fannie B Miss, h 915 n 4th

*Spencer John, lab h 211 s 14th

*Spencer John, porter h 313 s 14th

*Spencer Lucy, laundress h 611 s 8th

*Spencer Morgan, driver Peoples Supply Co h 1011 s 8th

Spencer Stephen M, clk A C L shops h 304 Bladen

Spencer Thomas W, engnr h 304 Bladen

*Spencer William, lab h 1205 s 6th

Spencer William A, dairyman h 304 Bladen

*Spicer Anna L, h 804 s 9th

*Spicer Annie, h 804 s 9th

*Spicer David, lab h 607 n 8th

*Spicer Edward, lab h 916 Wright

*Spicer George, lab h 812 Wright

*Spicer Isaac, lab h 1013 Hutaff al

*Spicer James A, porter Wilmington Grocery Co h 1005 Dock

*Spicer Julia, dom h 1120 Red Cross

*Spicer Lucinda, h 916 Wright

*Spicer Lulu, dom h 612 n 7th

*Spicer Mamie, h 916 Wright

*Spicer Martha, h 909 n 9th

*Spicer Mary, laundress h 1120 Red Cross

J. F. LEITNER, Architect.

Public Buildings.

27-28-29 GARRELL BUILDING
WILMINGTON, N. C.

Atlantic Paint and Varnish Works, Inc.

MANUFACTURERS OF
GUARANTEED PURE PAINTS, LEADS, COLORS,
ENAMELS, STAINS, VARNISHES, ETC.

104 NORTH WATER STREET
PHONE 343

WILMINGTON (1911-12) DIRECTORY

351

- *Spicer Minnie, h 1007 Castle
 *Spicer Robert M, driver B A Merritt h 612 n 7th
 *Spicer Samuel, lab h 1318 James
 *Spicer Susan, h 804 Queen
 *Spicer William, lab h 1007 Castle
 *Spicer William, lab h Wright
 Spillman John, trav salesman h 806 Grace
 Spinks John D, junior engnr U S Engineer office h 213 n 5th
SPIRITTINE CHEMICAL CO, wood distillers, mfrs paints, oils,
 chemicals and disinfectants, office and works foot Dawson,
 Louis Hanson pres and gen mgr, Louis Hanson Jr asst gen mgr,
 Matt J Heyer sec-treas
 Spivey Betsy wid George, h 11 Delgado
 *Spivey Joseph, waiter h 712 Campbell
 Spooner Addie C Miss, h 1403 Wooster
 Spooner Charles R, clk J M Solky & Co h Perry av cor 18th
 Spooner Eugene F, carp h 719 Surry
 Spooner Eugene L, chf opr W U Tel Co h Pender av Carolina pl
 Spooner Grace W Miss, h 719 Surry
 Spooner Reuben O, bricklyr h 1403 Wooster
 Spooner William A, clk The Gerken Tobacco Co h 719 Surry
 Spooner William J, contr 719 Surry
 Spooner William T, cooper Standard Oil Co h 307 Brunswick
 *Spriggs Burrell, lab h 902 s Front
 Springer Coal Co (The), Chestnut cor Water, J A Springer pres,
 D H Penton v-pres and sec, S J Springer treas
 Springer Horace D, salesman The Springer Coal Co h 605 Dock
 Springer James A, pres-treas Independent Ice Co (Inc) and pres
 The Springer Coal Co h 102 n 5th
 Springer John C (William E Springer & Co), bds The Orton
 Springer Samuel J, treas The Springer Coal Co h 513 Princess
SPRINGER WILLIAM E (William E Springer & Co), and pres
 Wilmington Star Co h 214 n 2d
SPRINGER WILLIAM E & CO (William E and John C Springer),
 hardware 14 n Front—phone 63
 *Springfield Major, lab h 1110 n 2d
 *Spruell Rosa E, h 510 Dickinson
 Sprunt Alexander, student h 223 n 3d
SPRUNT ALEXANDER & SON (James and William H Sprunt),
 cotton exporters 400 n Front—phones 22 and 88
 Sprunt J Lawrence, clk A Sprunt & Son h 400 s Front

Wilmington Slate and Metal Roofing Co.,
 18 SOUTH SECOND STREET
Tin and Sheet Iron Workers

Phone 1400

105 North Second Street

Eureka Dye Works

C. D. MYERS, Manager

French Dry and Steam Cleaning, Altering and Repairing.

The Life Insurance Co. of Virginia

Organized 1871

HOME OFFICE, - - - - RICHMOND, VA.

B. T. HOPKINS, Superintendent, Rooms 17, 18, 19 Garrell Building, Wilmington, N. C.

Issues all the Most Approved Forms of Life Insurance Contracts from \$500.00 to \$25,000.00 with Premiums Payable QUARTERLY, SEMI-ANNUALLY and ANNUALLY.

352

WILMINGTON (1911-12) DIRECTORY

Burrett H. Stephens,
Architect
and Engineer.

PHONE 424

38-39-40 GARRELL BUILDING

- Sprunt James (A S & Son), vice consul for Great Britain, consul for Germany and Chairman Board Commissioners of Navigation and Pilotage h 400 s Front
- Sprunt T Edward, with A Sprunt & Son h 117 Red Cross
- Sprunt Walter P, clk A Sprunt & Son h 223 n 3d
- Sprunt William H (A S & Son), pres Wilmington Compress & Warehouse Co h 223 n 3d
- Sprunt William H Jr, student h 223 n 3d
- Squires Elizabeth Miss, h 108 Wright
- *Stackhouse Samuel, waiter h 619 Campbell
- Stacy W P (Kenan & S), h 68 The Carolina
- *Stafford Charles, driver H B Michaelis h s 5th nr Church
- Stafford Edna E Miss, h 105 Queen
- *Stafford Etta, cook h 911 s 8th
- Stafford Frank P, clk Struthers Cigar Co h 815 Ann
- Stafford Harvey L, contr 105 Queen
- *Stafford John, driver h 420 s 5th
- Stallings Adeline Miss, h 510 s 2d
- Stallings Lina Miss, h 115 n 3d
- Stancill Clarence, bricklyr bds 102 Orange
- STANDARD OIL CO**, n Front cor Brunswick, Edward W Haselden agt
- STANDARD SUPPLY COMPANY**, machinery and mill supplies 1012 Grace, Henry A Burr pres, Frederick S Burr v-pres, Henry A Burr Jr sec, Mason G Burr treas—phones 1851 and 1852
- Standard Turpentine Co, Front cor Wright
- Stanfill Sabrah, wid Levi, h 409 Campbell.
- *Stanford Charles, lab h 1014 n 2d.
- *Stanford George, lab h 1207 s 6th
- *Stanford George W., carp h 1207 s 6th.
- Stanford Harwood McC, foreman h 208 Church.
- *Stanford John, lab h 1105 Walnut.
- *Stanford Maggie, dom h 1014 n 2d.
- *Stanford Margaret, h 606 Anderson.
- *Stanford Richard, porter h 712 Campbell.
- Stanland Alvah H, clk A C L bds 121 Market
- Stanland Berta P Miss, h 509 s 5th
- Stanland Clarence, clk Solomon Shoe Co h 508 Princess
- Stanland Henry D, foreman The Evening Dispatch h 508 Princess
- Stanland Jacob F, foreman LeGwin Printing Co h 509 s 5th
- Stanland Leroy, clk h 509 s 5th

Branch's National Detective Agency

S. L. BRANCH, General Manager

FIRST NATIONAL BANK BUILDING,

CHARLOTTE, N. C.

General Detective Business Transacted for Corporations and Individuals. Experts in the use of the new finger print system of identification now in use by Scotland Yard and Paris.

HIGHEST POLICE, DETECTIVE AND BUSINESS REFERENCES

Woodward & Son, LUMBER

RICHMOND, VA.

(See adv opp pages 248 and 249.)

WILMINGTON (1911-12) DIRECTORY

353

- Stanland Mary E wid Charles C, h 509 s 5th
 *Stanley Annie, h 316 Dawson
 *Stanley Charles, porter h 1011 s 3d
 Stanley D N & Co (Daniel N Stanley), grocers 136 Market
 Stanley Daniel N (D N S & Co), h 105 Ann
 *Stanley Frank, lab h 5 Hanby Row
 *Stanley Georgia, laundress h 502 Taylor
 *Stanley James, lab h 910 Wright
 *Stanley James, lab h 910 Wright
 Stanley Jasper W, dentist 206-207 Southern Bldg h 117 Nun
 *Stanley John, lab h 406 Anderson
 *Stanley John, lab h 1120 n 2d
 *Stanley Joseph, porter h 5 Hanby Row
 Stanley Joseph E, painter h 718 n 7th
 *Stanley Lewis, lab h 714 Dawson
 *Stanley Mary, h 411½ Dawson
 Stansel John P, acting sec Navassa Guano Co h 213 s 5th
 Stansell W Horace, mgr Postal Telegraph-Cable Co h 207 Grace
STAR (THE), (see Morning Star)
STAR JOB PRINTING OFFICE (THE), printing and bookbinding 9-11 Princess—phone 51
 *Starkey Amy, cook h 909 Bunting av
 *Starkey Charls, lab h 215 Davis
 *Starkey Ellen, cook h 811 Castle
STARKEY JOSEPH E, clk M L Starkey h 109 Dock
 Starkley M L Bldg, 5-7 Princess
STARKEY MARSHALL L, restaurant 119 Princess h 109 Dock
 *Starkey Phoebe, h 704 Ann
 *Starkey Rosa, cook h 909 Bunting av
 *Starkey Thomas, drayman 609 Church
 Staron Cynthia wid John W, h 213 Queen
 *Staton Maria, h rear 1210 s 2d
 *Steadmon Alex, porter h 508 Walnut
 *Steadman Frances, laundress h 611 s 8th
 *Steadman Lula, laundress h 611 s 8th
 Stedman Fannie W Miss, h 111 s 5th
 Steele Eva Miss, asst supt nurses James Walker Memorial Hospital
 Steele Wil-Warden Miss, tchr High School rms 418 s 3d
 Steenken A Louise wid George, h 1206 n 4th
 Steeker Ernest, foreman Diamond Steamboat & Wrecking Co h 1206 n 4th

For
**All Kinds
 of Good
 Footwear
 and
 Kindred
 Articles**
SEE US

Agents for



**SHOES
 ALSO
 Other
 Fine
 Lines**

Our
 Cash
 System
**Will Save
 You
 Money**

TRY IT

**MERCER
 &
 EVANS
 CO.
 115
 Princess
 Street**

Phone 661

Robert R. Bellamy

WILMINGTON, N. C.

Wholesale
 and
 Retail

Druggist

Phones 217 and 1833

"Astyptodyne" Croup and Pneumonia Salve, "Astyptodyne" Cough Remedy and "Astyptodyne" Tro-Kees

For "Grippe," Croup, Colds of all kinds, Sore Throat and Hoarseness.

354

WILMINGTON (1911-12) DIRECTORY

Largest
Assortment
Exclusive
Patterns.
Satisfac-
tory
Terms.

F
U
R
N
I
T
U
R
E

W.
Munroe
& Co.
15 S. Front.

Phone 115.
Agents for
Crescent
Stoves and
Ranges.
Red Cross
Mattress.

Steenken Henry, mehst h 1206 n 4th
Stefanades Demetrie, clk A Saffo h 503 n 4th
Stefano Joseph D, confr 611 Castle
Stein Goldie R Miss, h 617 Market
Stein Lewis, sec-treas The A David Co h 617 Market
Stein Lewis J, student h 617 Market
Steljes Albert, grocer 920 Market h 918 Market
Steljes Bertha P Miss, h 324 s 5th
Steljes Mary A Miss, h 324 s 5th
Steljes Mary F wid Diedrick, h 324 s 5th
Stemmerman Lena E Miss, h 315 Church
Stender Albert, auto mehst bds 1109 s Front
Stephanades Stephen D, clk Mavronicolas Bros h 101 s 2d
**STEPHENS BURETT H, architect 38-39-40 Garrell Bldg—phone
424 h 312 Red Cross—phone 699 (see left side lines)**
*Stephens Eliza, h 808 Thompson al
Stephens Isaae H, contr bds 212 s 2d
Stephens Johannon C, painter h 917 Chestnut
Stephens Joseph H, carp h 909 Chestnut
*Stephens Roxie, laundress h 102 n 11th
*Stephens William, lab h 219 Davis
Stephenson John R, supt Camp Mfg Co h 113 s 7th
*Stephenson Katie h 707½ n 3d
Stephenson Victor S, glazier h 114 Market
*Stepney William M, shoemkr h 713 s 12th
*Sterling David, driver h 605 Church
*Sterling David W, lab h 1204 n 7th
*Sterling James, lab h 614 Bladen
*Sterling Phoebe, nurse 1204 n 7th
*Sterling Samuel, framemkr C W Gates & Co h 616 n 7th
*Sterling William, lab h 1109 Red Cross
Stern Fred, trav salesman Rheinstein Dry Goods Co rms 109½
Chestnut
Sternberger Bros (Sol and Julius), grocers 414 n Front
Sternberger Building, 213-215 n Front
Sternberger Julius (S Bros), h 622 Dock
Sternberger Rebecca wid I J, h 110 s 7th
Sternberger Sol (S Bros), h 110 s 7th
Sterne Charles L, tinsmith Hanover Iron Works Co h 512 Nun
Stevens, Beasley & Weeks (Henry L Stevens, L A Beasley, C D
Weeks), atty at law Wilder Bldg
Stevens Daniel W, millwright h 921 n 5th

Tin, Slate, Tar and Gravel Roofing.
Smith Roofing Company

PHONE 952

Clayton Giles & Son, GENERAL INSURANCE

16 Princess Street

WILMINGTON (1911-12) DIRECTORY

355

**LEGER
MEYER**

PRACTICAL TAILOR

Has
Seasonable
Goods
Always on
Hand
to Please
the Most
Fastidious.
Guaranteed
in Fit
and
Material.

*Second
Floor,
Princess
Building.*

STEVENS FRANK B, prin Gregory Normal Institute h 613 Nun
Stevens Hamilton W, clk A C L h 703 Walnut
Stevens Henry L (Stevens, Beasley & Weeks), h Warsaw N C
*Stevens John, lab h 209 Marsteller
Stevens Leda Mrs, matron Gregory Normal Institute h 613 Nun
Stevenson Almeria Miss, h 419 s 3d
Stevenson Christine Miss, h 419 s 3d
Stevenson Elizabeth C wid J C, h 419 s 3d
Stevenson J C Co, whol grocers 11-13 s Water, James M Stevenson
pres, W G Woodcock sec-treas
Stevenson James M, pres J C Stevenson Co h 321 s 5th
Stevenson John A, ins rms 15 n 7th
*Stevenson Lonny, porter h 515 Campbell
*Stevenson Robert, lab h 412 Harnett
Stevenson William M, agt Prudential Ins Co of America h 17 s 8th
*Stewart Charles, porter h 810 s 10th
*Stewart Charles A, carrier P O h 310 s 6th
Stewart Charles W, weigher h 110 Castle
*Stewart Edith M, nurse 319 s 6th
*Stewart Emma L, dom h 820 n 8th
*Stewart Henry, lab h 713 Swann
Stewart James C, chf engr Champion Compress & Warehouse Co
h 220 n 2d
*Stewart Jane, h 319 s 6th
*Stewart John A, driver h 1209 s 6th
*Stewart Joseph, hostler h 810 s 10th
*Stewart Lewis, porter h 1209 s 6th
*Stewart Lula, h 810 s 10th
*Stewart Maggie W, masseur 404 n 7th
*Stewart Mamie, h 1004 Castle
Stewart Mattie Miss, h 120 Jessamine av
Stewart William K (S & Otersen), h 411 s 6th
Stewart William R, colr J G Wright & Son h 110 Castle
Stewart & Otersen (Wm K Stewart, Wm Otersen), mens furnish-
ings 603 n 4th
Stickle Horton W, in charge U S Engineer office 3d floor Post Office
Bldg
Stieff Charles M, pianos 213 Princess, S R Coley mgr
Stiglitz Albert, tinsmith Hanover Iron Works Co
Still John R, colr h 201 s 13th
Still John W, wheelwright Wilmington Carriage Work h 201 s
13th

ABOUT REAL ESTATE SEE

Foster

112 Princess

Phone 1220

M. W. DIVINE & CO.

Wire Screens and Doors

Paints, Oils, Glass, Sash and Doors
23 MARKET STREET

PAROID ROOFING

356

WILMINGTON (1911-12) DIRECTORY

FIRE INSURANCE

AGENT

HERBERT F. WILDER

207 PRINCESS STREET

Real Estate

PHONE . . . 631

- *Stills Edward, carp h 1110 James
- Stinson Walter G, foreman Bellwill Cotton Mills bds 713 s Front
- Stockard S Albert, chf clk car accountant A C L h 108 s 7th
- *Stokes Lucy, cook h 405 s 6th
- *Stokes Rose, laundress h 607 s 10th
- Stokley C Newson, clk John W Capps h 917 s 6th
- Stokley Edward W, salesman Capps & Ruark h 509 Castle
- Stokley Isabel wid W H, h 218 s 2d
- Stokley Lizzie Miss, h 218 s 2d
- Stokley Robert G, clk h 218 s 2d
- Stokley Walter D, clk h 218 s 2d
- Stolter Fannie G Miss, h 207 s 8th
- Stolter Nina Miss, h 207 s 8th
- Stolter Ruth Miss, nurse James Walker Memorial Hospital
- Stone B Oscar, sec-treas The Stone Co h 904 Market
- Stone Co (The), whol grocers 5-7 s Water, Robert R Stone pres,
J H Stone v-pres, B Oscar Stone sec-treas
- *Stone Cornelia, dom h 1320 Market
- *Stone Henrietta, h rear 910 Wright
- Stone J Herbert, v-pres The Stone Co h 208 s 4th
- *Stone Mary, cook h 908 Gwynn
- *Stone Nora, h rear 910 Wright
- Stone Robert R, pres The Stone Co h 601 Orange
- Stone Robert R Jr, student h 601 Orange
- *Stone Sarah B, dom h 908 Gwynn
- *Stone Walter, lab h 1320 Market
- Stone William C, ship clk h 513 s 2d
- Stonebanks Arthur L, electn h 514 s 2d
- Stonebanks Victor, clk Southern Natl Bank h 514 s 2d
- Storm Walter E, physician 4-5 Murchison Natl Bank Bldg h 316
Ann
- Storm Walter W, trav salesman h 316 Ann
- Stormfeltz John W, bkbnr Wilmington Stamp Works (Inc) h
119½ Market
- *Story Charles, lab h 605 s 11th
- *Story Della, h 720 Red Cross
- *Story Fannie G, h 720 Red Cross
- *Story Henrietta, tchr Peabody Public School h 720 Red Cross
- *Story Herman B, drayman 317 s 7th
- *Story Matilda B, tchr Williston School h 317 s 7th
- *Stout Henrietta, h 412 n 7th
- Stover Martin L, train mstr A C L h 16 n 4th

Wilmington Stamp Works

PRINTERS

Manufacturers of Rubber Stamps, Corporation Seals,
Stock Certificates, Steel Die Stamping, Engraved
Cards and Wedding Invitations

15-17 Princess

G. F. SEITTER, the Tailor, 102 N. Second,

MAKES CLOTHES FOR LADIES AND GENTLEMEN.
SUITS MADE TO MEASURE. ALTERING, CLEANING AND PRESSING.
SATISFACTION GUARANTEED

WILMINGTON (1911-12) DIRECTORY

357

*Strainfield Sarah, h 618½ Nixon
Strange Alvah D, engnr h 410 Walnut
Strange Florence R Mrs (M C Darby & Co), h 52 The Carolina
Strange Helen Miss, h 510 Orange
Strange Jane H Miss, h 20 s 5th
Strange Robert Rt Rev, Bishop Eastern Diocese North Carolina
h 510 Orange
Strange Robert Jr, clk A C L h 510 Orange
Strange Robert W, h 52 The Carolina
Strange Thomas, h 52 The Carolina
Stratford Minnie Miss, h 1602 Market
Straub Bessie Miss, h 314 s 5th
Strauss Ida M Miss, h 709 n 4th
Strauss Jessie R wid William H, h 1012 n 4th
Strauss John H, h 709 n 4th
Strauss Thomas P, bkkpr So Bell Tel & Tel Co h 1012 n 14th
Strayhorn Daisy Mrs, h 512 s 2d
Streb Bartle, baker h 409 Brunswick
Streeter Walter E, clk W Munroe & Co h 1121 s 9th
Streett LeRoy, spl delivery msgr P O h 311 Cottage la
Streett Martin E. agt Imperial Mut Life & Health Ins Co h 311
Cottage la
Streett William B condr h 311 Cottage la
Strickland Addie E wid J W, h 303 Wright
*Strickland Annie, laundress h 920 n 5th
Strickland Bessie Miss, h 701 n 3d
*Strickland Bud, lab h 1009 Wooster
Strickland Burt P, supt Navassa Factory of Navassa Guano Co
Strickland George F, gate kpr Union Station h 313 Red Cross
h co
Strickland Hardy W, blksmith h 520 Brunswick
Strickland Herbert S, bkkpr Prease Bros Co h 520 Brunswick
Strickland John H, weaver bds 90 Delgado
Strickland Nancy L wid W H, h 413 Bladen
Strickland Nellie Miss, h 701 n 3d
*Strickland Pross, lab h 912 Green
Strickland Rufus G, h 22 Delgado
Strickland Samuel J, condr h 121 St James av
Strickland Stewart D, engnr h 701 n 3d
Strickland W F, brakeman A C L h 206 n 2d
Strother James O R, collector rms 219 Walnut
*Stroud Anderson Rev, h 711 s 10th

REPAIR WORK GIVEN SPECIAL ATTENTION
SATISFACTION GUARANTEED
No. 12 NORTH SECOND STREET

ReVILLE & CAMACHE, Contractors & Builders

**Southern
Map Company**

WILMINGTON, N. C.



MAPS, PLANS, TRACINGS AND
EVERY STYLE OF

BLUE PRINTS

PHONE 813

SOUTHERN BUILDING

Queen City Cycle Co. HEADQUARTERS for the BEST BICYCLES

209 MARKET STREET.

358

WILMINGTON (1911-12) DIRECTORY

Solves Servant Problem
“COOK WITH GAS”
 Saves Time and Worry

- Stroud Robert F, carp h 113 s 2d
 Strout Minnie T Miss, h 613 Nun
 Strunck Carl F (Carl F Strunck & Co), h 411 s 2d
STRUNCK CARL F & CO (Carl F Strunck, J W H Fuchs), shoes
 128-130 s Front
 Strunck Ernest P H, salesman The F E Hashagen Co h 315 Church
STRUTHERS CIGAR CO (William Struthers Jr), 114 n Front—
 phone 197-J
 Struthers William Jr (Struthers Cigar Co), h 509 Princess—phone
 1014-J
 Stubbs David, watchman h 16 w Queen
 Stubbs John, watchman h Hilton
 Stuckey O P, wks Lingo Box Co h nr Delgado
 Sturgeon Henry, motorman bds 623 s 2d
 Styne Daisy K Miss, h 510 Church
 Styron Charlotte Miss, rms 219 Red Cross
 Styron Cynthia Mrs, h 213 Queen
 Styron James A, blue printer A C L
 Styron Janie P Miss, h 119 s 9th
 Styron Walcott, fireman bds 414½ n Front
 Styron William M C, tinsmith h 711 Voller's al
 *Suber Mary, cook h 415 Anderson
 Sue Alexander, drayman h 908 s 9th
 Sue Fannie E Miss, h 908 s 9th
 Sue Janie Miss, h 919 n 3d
 Sue William A, section foreman h 919 n 3d
 Sugg Charles R, electrical engrnr A C L h 316 Red Cross
 Sugg Nell B Miss, bds 515 Princess
 Suggs Charles B, tinner h 508 n 6th
SUGGS CHARLES W, supt **Smith Roofing Co** h 508 n 6th
 *Suggs Doctor G, barber 605 s 7th h 709 Ann
 *Suggs Eliza, h 709 Ann
 Suggs Jemima A wid J D, h rear 105 s 2d
 Suggs Leo, tinner **Smith Roofing Co** h 508 n 6th
 *Suggs Polly, h 819 Dawson
 *Suggs Richard, lab h 313 Wilson av
 Suggs Wentwood O, painter h 121½ s Front
 *Sullivan Abbie, h 924 n 5th
 *Sullivan Clara Z, music tehr 924 n 5th
 Sullivan Harvey C, opr Postal Telegraph-Cable Co h 714 Dock
 *Sullivan Henry, painter h 715 Nun
 *Sullivan James, lab h 818 Miller

J. F. LEITNER, Architect.

Public Buildings.

27-28-29 GARRELL BUILDING
WILMINGTON, N. C.

Atlantic Paint and Varnish Works, Inc.

MANUFACTURERS OF
GUARANTEED PURE PAINTS, LEADS, COLORS,
ENAMELS, STAINS, VARNISHES, ETC.

104 NORTH WATER STREET
PHONE 343

WILMINGTON (1911-12) DIRECTORY

359

- *Sullivan James M, driver h 924 n 5th
- *Sullivan John W, student h 924 n 5th
- *Sullivan Samuel S, ironwkr h 1116 s 6th
- *Sullivan Sarah Ann, tchr Williston School h 924 n 5th
- Sullivan W R, h Carolina Heights
- Summerell Ella wid G M, h 111 n 5th
- Summerell Henry C, handlemkr h 417 Queen
- Summerlin John, weaver h 46 Delgado
- Summerlin John H, flagman A C L h 302 Harnett
- *Summers Carrie B, dom h 220 Walnut
- *Summerset Dorsey, lab h 210 McRae
- *Summerset Frederick, lab h 210 McRae
- *Summerville Philip, lab h 1007 n 5th
- Summey Albert T, asst to real estate agt A C L h 23 s 2d
- Sumner Asa, h 111 Meares
- *Sumpter Jane, laundress h 1111 McRae al
- *Sumpter Julius, lab h 1111 McRae al
- Sunosky Benjamin V, clk A C L h 121 Market
- Superintendent City Schools, John J Blair, High School
- *Supple Henry, lab h 810 s 9th
- Surles Ella L wid E M, h 1201 n 4th
- Surles Julian F, student h 1201 n 4th
- Surles William R, sec Cooper Guano Co 300 Nutt
- *Suthern William B Rev, rector St Mark's Episcopal Church h
601 Grace
- *Sutton Alice, laundress h 1105 Parsley's av
- *Sutton Edward, fireman h 815 n 7th
- *Sutton Flora, dom h 1013 n 7th
- Sutton James L, lineman Tide Water Power Co h 61 s 2d
- Sutton John A, clk h 614 Grace
- Sutton John M, lineman So Bell Tel & Tel Co h 614 Grace
- Sutton Luther C, tailor 209 n Front
- Sutton Mary Miss, nurse James Walker Memorial Hospital
- Sutton Mary F wid Wm E, h 609 Grace
- Sutton Siney Miss, bds 31 Delgado
- Swails Walter J, clk h Wrightsville av Carolina pl
- *Swain Belle dom h 923 Rankin
- *Swain Ephraim, fireman h 720 Nun
- Swain Erla R Miss, h 403 Dock
- Swain G Thomas, bkkpr Murchison Natl Bank h 403 Dock
- Swain Julia wid S A, h 704 s 3d
- Swain Lloyd S, bkkpr Wilmington Handle Co h 519 s Front

USE NESTLE'S LIVER PILLS
OLD PLANTATION REMEDY COUGH SYRUP
LINIMENT
CROUP KURA

J. Van B. Metts, General **INSURANCE** Agent

See adv. under name
for list of companies

Office: 112 PRINCESS STREET. Phone 162; Residence, 700

The Life Insurance Co. of Virginia

is the Leading Industrial Insurance Company in the South.

Organized 1871

Issues Industrial Policies from \$8.00 to \$900.00 with Premiums Payable WEEKLY on persons from TWO to

B. T. HOPKINS, Superintendent,
Rooms 17, 18, 19 Garrell Building, Wilmington, N. C.

SEVENTY years of age.

ALL CLAIMS PAID WITHIN TWENTY-FOUR HOURS AFTER RECEIPT OF PROOFS OF DEATH.

360

WILMINGTON (1911-12) DIRECTORY

Burrett H. Stephens,
Architect
and Engineer.

PHONE 424

38-39-40 GARRELL BUILDING

- Swain M Ida wid L P, h 403 Dock
- Swann Almeria G Miss, h 316 Walnut
- Swann Benjamin F, clk II McD Godwin h 612 s 5th
- *Swann Cecelia, h 504 s 7th
- Swann Clayton, pressman Wilmington Stamp Works (Inc)
- Swann Cressy B, meat ctr O II Kennedy h 805 s 5th
- *Swann Edward M, concrete wkr h 1621 Market
- Swann Ethel Miss, h 316 Walnut
- Swann Hattie E wid T, h 204 Wooster
- Swann J Gerhardt, clk A C L h 125 s 8th
- Swann John Q, clk Clyde Steamship Co h 316 Walnut
- Swann Lillie Miss, h 606 s 5th
- Swann Lizzie M Miss, h 309 Wright
- Swann Lucy Miss, h 316 Walnut
- Swann Rebecca W wid James C, h 316 Walnut
- *Swann Robert C, miller h 9 n 17th
- Swann Vrans, carp h 606 s 5th
- Swann Vrans Jr, carp h 606 s 5th
- Swedish Consulate, Alexander S Heide acting vice consul 9 s Water
- Sweeney Elizabeth wid Hugh, h 416 n 3d
- Sweeney J Norcom (Sloan & S), h 219 n 3d
- Sweeney John H, chf engr City Water Works h 518 n 2d
- Sweeney Kate A Miss, h 416 n 3d
- Sweeney Mary E Miss, h 416 n 3d
- Sweett R N, clk bds 308 n Front
- *Sweett Tina, h 817 s 4th
- *Swepson Otho, basket mkr h 910 s 12th
- *Swepson Walter H, driver h 910 s 12th
- *Swett Caroline, nurse 714 n 6th
- *Swett Thomas, drayman 614 McRae
- Swift Fertilizer Works, Eagle Island
- *Swift Frank, lab h 1009 Moore
- Swift & Co, whole meats 307 Nutt, D T Dutrow mgr
- Swindel Fannie A wid W H, h 814 Dock
- *Swindell Alexander, lab h 1015 Green
- *Swindell Cora, cook h 701 Wood
- *Swindell Ila, lab h 707 Wood
- *Swindell Levi, lab h 707 Wood
- *Swindell William, lab h 707 Wood
- *Swinley George, lab h 1009 Wooster
- Swinson Albert F, clk A C L h 406 Walnut
- *Swinson Annie, dom h 107 n 10th

Branch's National Detective Agency

S. L. BRANCH, General Manager

CHARLOTTE, N. C.

FIRST NATIONAL BANK BUILDING.
General Detective Business Transacted for Corporations and Individuals. Experts in the use of the new finger print system of identification now in use by Scotland Yard and Paris.

Estimates Furnished.

Work Guaranteed.

JOE SCHAD

General Contractor and Builder

Room 30, Garrell Building, 126-128 Princess Street,

P. O. Box 81.

Wilmington, N. C.

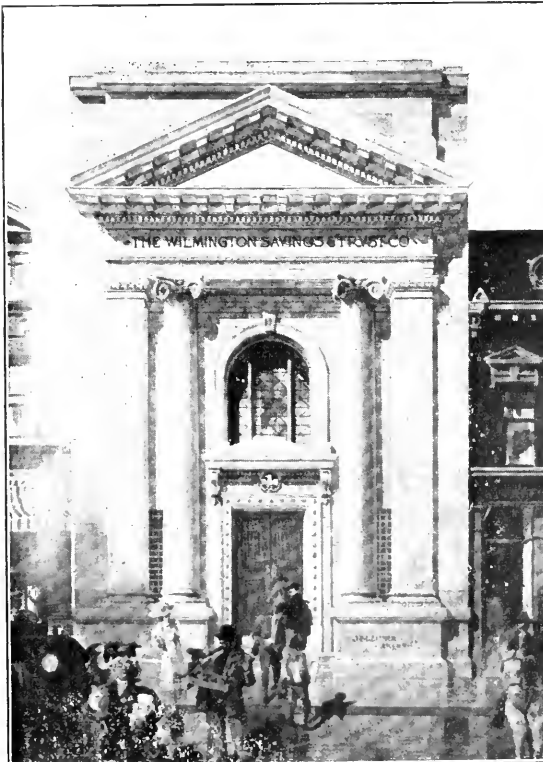

Bardin Motor Co.

GARAGE

AUTOS FOR HIRE!

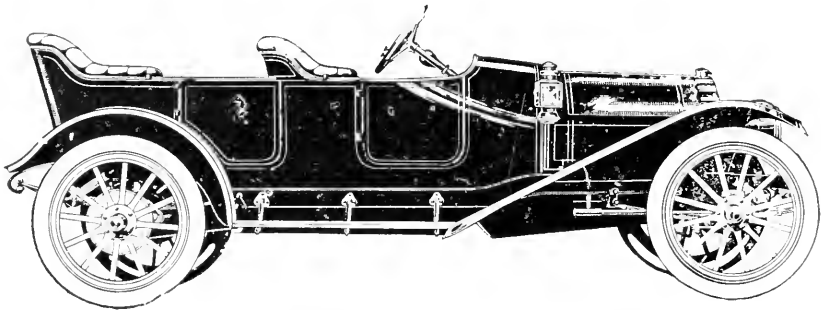

Phone 1503

Bardin Motor Co.

114 North Second Street.

Wilmington, N. C.

REPAIRS

Gasoline, Oil, Greases, Supplies, Storage,
Cleaning.

Tire Repairing. "Free Air" for the Motorists

WOODWARD & SON, Lumber

(See adv opp page 248 and 249)

WILMINGTON (1911-12) DIRECTORY

361

- *Swinson Ellen, laundress h 519 s 8th
- Swinson James, millwright North Carolina Cotton Oil Co h Castle Haynes rd
- Swinson John H, cooper Standard Oid Co h 406 Walnut
- Swinson John H Jr, h 406 Walnut
- *Swinton Abbie, laundress h 808 Bladen
- *Swinton John H, lab h 1009 Green
- *Sycles Mary, h 506 Dawson
- Sykes A V & Co (Augustus V Sykes), teams 108 s 2d
- Sykes Augustus V (A V Sykes & Co), h 19 s 2d
- Sykes Austin E. h 718 Dock
- *Sykes Catharine, laundress h 706 Campbell
- *Sykes Genevieve, laundress h 518 Nixon
- *Sykes James E Rev, h 909 Wright
- Sykes James H, mill hand h 63 Delgado
- Sykes John, sawyer bds 102 Orange
- Sykes John E, barber h 622 s 5th
- Sykes Maggie Miss, h 63 Delgado
- Sykes Margaret E Miss, h 617 Surry
- Sykes Robert J, carp h 617 Surry
- *Sykes Sandford, lab h 706 Campbell
- Sykes Thomas, horsetrader h 1518 Market
- Sykes William, sawyer bds 102 Orange
- *Sykes William F, grocer 7th cor Campbell
- *Sykes Willie A, agt American Life & Benefit Ins Co of Durham N C h 513 McRae
- Symmes Frances Miss, h 217 Red Cross

T

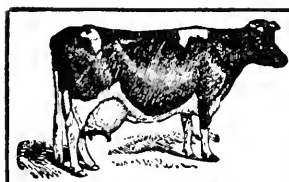

The Pure Food Market

Fresh Meats, Vegetables and Fruits.

Northeast Corner Second and Market Streets.

D. M. DAVIS, Proprietor, Phone 1493

- Taft Walter, h 120 Church
- Talbot G C, agt Wiley-Harker Lumber Co h The Carolina
- Taliaferro John, lab h 1013 n 3d
- *Talley Amos, lab h 1210 Dawson

**Good
Shoes
Cheap**

Agents for



SHOES

ALSO

Other

**Fine Lines
for Ladies
& Men**

AT

MERCER

&

EVANS

CO.

115 PRINCESS
STREET

Robert R. Bellamy

WILMINGTON, N. C.

Wholesale
and
Retail

Druggist

Phones 217 and 1833

"Astyptodyne" Healing Oil

Its Anodyne quality acts as a Local Anesthetic and almost immediately relieves nervous and muscular pains. Rheumatism, Neuralgia, Sciatica, Tooth-ache.

**We Can
Furnish
Your
Home
Complete**

**W.
M
U
N
R
O
E
&
CO.**

**Crescent
Stoves and
Ranges.
Red Cross
Mattress.
Artistic
Furniture.
15 S. Front
Phone 115.**

362

WILMINGTON (1911-12) DIRECTORY

Tallman Ranford, flagman bds 307 Campbell
 *Tanner Thomas, carp h 323 s 6th
 Tapp Robert E, salesman Morris, Bear & Bros h 506 Grace
 *Tate Hardy, bricklyr h 615 Red Cross
 Tate James Z, car inspr A C L h 202 Harnett
 Tate Thomas II, agt Imperial Mut Life & Health Ins Co h 316
 Anderson
 Tatum Lorenzo P, clk John W Plummer Jr h 211 n 6th
 Tatum Willington, driver Cape Fear Oil Co h 211 n 6th
 Taylor Alice P wid O J, h 734 s 4th
 *Taylor Annie, h 412 Dawson
 *Taylor Annie, dom h 508 s 11th
 Taylor Annie E Miss, h 211 Red Cross
 Taylor Arthur W, clk A C L h 211 Red Cross
 *Taylor Carrie, h 413 McRae
 Taylor Carrie M Miss, h 219 Brunswick
 Taylor Charles E Jr, pres Wilmington Savings & Trust Co and v-
 pres Masonic Temple Corporation and notary 110 Princess h
 815 Market
 Taylor Charles L, bkkpr Astyptodyne Chemical Co h Wrightsville
 Sound
 Taylor Charles L, mill hand h 62 Delgado
 Taylor Charles P, circulation mgr The Morning Star h 805 s 4th
 Taylor Clarence, watchman h 918 s 6th
 Taylor Delia wid Thos, h 408 Walnut
 Taylor Edgar, fish 129 s Water h 511 s Front
 Taylor Edward C, watchman bds 409 Bladen
 *Taylor Edward R, porter h 813 s 11th
 Taylor Edward T, pres and treas Navassa Guano Co h 509 Orange
 *Taylor Effie, h 711 Walnut
 Taylor Elisha J, carp 617 s 6th
 Taylor Elma E Miss, h 12 Queen
 Taylor Emily wid Irving, h 822 s Front
 Taylor Empie F, chf clk to gen store kpr A C L h 313 Red Cross
 Taylor Estelle Miss, clk Ahrens Bros
 *Taylor Fannie, laundress h 509 Walnut
 Taylor Fannie Miss, h 509 Orange
 Taylor Fannie Miss, h 822 s Front
 *Taylor Florence, h 1140 s Front
 Taylor Florence Miss, h Wrightsville Sound
 Taylor G W, condr A C L h 107 Walnut
 Taylor Geneva G Miss, h 508 Queen

Cornice, Skylights, and all designs of Sheet Metal work.

Smith Roofing Co.

Phone 952

Clayton Giles & Son, GENERAL INSURANCE

16 Princess Street

WILMINGTON (1911-12) DIRECTORY

563

*Taylor George, lab h 1305 Market
Taylor George H, supt National Cemetery h Market st rd cor 20th
*Taylor Gertrude, h 413 McRae
Taylor Gladys B Miss, h 511 s Front
Taylor Harris L, clk A C L h 617 s 6th
*Taylor Henry, h 306 s 7th
*Taylor Henry, mechst h 711 Walnut
Taylor Hettie Mrs, propr Taylor's Bazaar h 415 Princess
Taylor Hugh L, clk h 407 Brunswick
Taylor Ida Miss, h 822 s Front
Taylor J Allen, wholesale grocer 230 n Water and v-pres Southern
Natl Bank of Wilmington h 14 n 7th
Taylor J Douglas, student h 14 n 7th
Taylor J Hargrove, clk Wilmington Grocery Co h 509 Market
Taylor J Mercer, clk P O h 121 s 6th
Taylor James B, clk A C L h 312 Campbell
Taylor James H, h 619 Grace
*Taylor James H, driver h 1118 Church
Taylor James H Jr, office dep sheriff h 808 Orange
*Taylor James W, shoemkr 714 Ann
*Taylor Jerusha, maid h 1016 Queen
*Taylor Joanna, h 1014 Walnut
*Taylor John, lab h 108 St James al
Taylor John, mgr Taylor Bazaar h 415 Princess
*Taylor John, porter h 509 Walnut
Taylor John D, clk County Supreme Court h 509 Orange
Taylor John E, grocer 802 Castle h 623 s 7th
*Taylor John E, real estate h 413 McRae
Taylor John K, teamster h 312 Cottage la
Taylor John T, barber h 104 Delgado
Taylor John W, clk A C L h 401 s 4th
Taylor Julien K, salesman The A David Co h 1811 Princess
Taylor Julius P, clk J M Solky & Co h 15 n 5th
Taylor Julius W, ins agt h 722 s 4th
Taylor Keziah wid J J, h 111 n 7th
Taylor Leitha Miss, h 107 s Front
Taylor Lettie C Miss, h 722 s 4th
Taylor Lewis, h 508 Red Cross
Taylor Lillian C Miss, h 617 s 6th
Taylor Lillian H Miss, h 211 Red Cross
Taylor Lily E Miss, h 511 s Front
Taylor M Estelle Miss, h 12 Queen

THE BEST PEOPLE BUY THE
BEST GROCERIES

From the BEST GROCERY STORE
Wilmington Grocery Co.
Telephones No. 13 and No. 14
No. 125-127 Market Street

ABOUT REAL ESTATE SEE

Foster

112 Princess

Phone 1220

M. W. DIVINE & CO.

Wire Screens and Doors

Paints, Oils, Glass, Sash and Doors

23 MARKET STREET

PAROID ROOFING

364

WILMINGTON (1911-12) DIRECTORY

FIRE INSURANCE
AGENT

HERBERT F. WILDER
207 PRINCESS STREET

Real Estate
PHONE . . 631

- *Taylor M Gertrude, tchr Williston School h 413 McRae
- *Taylor Mack, drayman h 708 s 8th
- *Taylor Margaret, h 1009 Wooster
- Taylor Martha J wid D C, h 419 Castle
- Taylor Mary Miss, h 511 s Front
- Taylor Mary B Miss, h 619 Grace
- Taylor Mary C wid J W, h 722 s 4th
- Taylor Mary J Miss, h 508 Red Cross
- *Taylor Mary J, janitress Williston School h 306 s 7th
- *Taylor Minnie, h 2 Hanby Row
- Taylor Myrtle L Miss, nurse h 617 s 6th
- Taylor Paul S, yd mstr A C L h 214 Campbell
- Taylor Philip A, clk A C L h 619 Grace
- *Taylor Roy, student h 1009 Wooster
- Taylor S Dennis, condr h 313 Dawson
- *Taylor Robert, h 413 McRae
- *Taylor Samuel, lab h 1014 Walnut
- *Taylor Simon, lab h 705 s 12th
- Taylor Sudie A Mrs, h Princess st rd, East Wilmington
- *Taylor Sykes, lab h 1218 s 7th
- *Taylor Theodore, lab h 1014 Walnut
- Taylor Thomas P, clk A C L h 619 Grace
- *Taylor Vashti, h 105 n 12th
- *Taylor Virgie, cook h 1312 Meadow
- Taylor Virginia Miss, h 714 Market
- TAYLOR WALKER**, gen ins agt and notary, Peoples Savings Bank Bldg, Front cor Princess—phone 62, h 714 Market—phone 318 (see stencil edges and adv below)
- Taylor Walter L (Brown & T), h 507 Wright

Travelers Ins. Co. of Hartford

COMPANIES REPRESENTED

FIRE: North British and Merchants of London, German Alliance of New York, Aetna of Hartford, Queen of America, Phoenix of Hartford, Royal of Liverpool, Phoenix of London, Atlas of London, Citizens of St. Louis, Aachen and Munich Fire Insurance Co. of Germany, Atlanta Home, of Atlanta, Carolina, of Wilmington, N. C., National of Hartford, Southern Underwriters of Greensboro, N. C., Glens Falls of New York, Westchester of New York, North America of Philadelphia, German American of New York, American Central of St. Louis, North Carolina Home of Raleigh, N. C., London and Lancashire of Liverpool, Springfield Fire and Marine, of Springfield, Mass., New York Underwriters Agency of New York.

WALKER TAYLOR
Insurance
Wilmington, N. C.

PRINTERS

Manufacturers of Rubber Stamps, Corporation Seals,
Stock Certificates, Steel Die, Stamping, Engraved
Cards and Wedding Invitations

15-17 Princess

Wilmington Stamp Works

Brunswick Wood & Coal Company

LUMBER A SPECIALTY—CONTRACTORS AND BUILDERS

Telephone 645

SASH, DOORS, BLINDS AND ALL KINDS OF SHOP WORK

214 SOUTH FRONT STREET,

WILMINGTON, N. C.

WILMINGTON (1911-12) DIRECTORY

365

Taylor Wayland W, clk A C L h 211 Red Cross
 Taylor Will R, chf clk frt claim dept A C L h 209 Walnut
 *Taylor William, lab h 909 s 3d
 *Taylor William, lab h 212 s 7th
 Taylor William J, piolt h 12 Queen
 Taylor's Bazaar, dry goods 114 Market, Mrs Hattie Taylor propr
 *Teachey David W, lab h 1121 s Front
 *Teachey Eli, lab h 1016 Hutaff al
 *Teachey George, lab h 722 Wood
 *Teachey James, porter So Express Co h 806 Rankin
 *Teachey Jennie, cook h 817 n 8th
 *Teachey Nancy, janitress Peabody School h 806 Rankin
 *Telfair Edward, lab h 1516 Dock
 *Telfair Edward R, painter h 615 Walnut
 *Telfair Fannie E, clk N C Mutual & Provident Assn h 615 Walnut
 *Telfair James L, clk R M S h 615 Walnut
 *Telfair James W Rev, presiding elder A M E h 615 Walnut
 *Telfair Joshua, lab h 1516 Dock
 *Telfair Owen D, carrier P O h 1019 Rankin
 *Telfair William, bricklyr h 206½ Davis
 *Telford Alice, h s 6th nr Marsteller
 Temple of Israel, 4th cor Market, Rev Samuel Mendelsohn D D
 rabbi
 Tegerson Eliza M Mrs, h 1215 s 2d
 Terry Charles L, clk h 1023 n 3d
 Terry Francis A wid S H, h 815 n 4th
 *Terry Frank, cook h 915 s 12th
 Terry Lula wid C G, h 1023 n 3d
 Terry Nancy F wid Hill, h 815 n 4th
 *Tew Arthur, lab h 615 n 8th
 Tew Charles D, car repr h 907 n 3d
 Tew John A, car repr h 307 Bladen
 Thalley Caldwell, train dispatcher A C L h 425 s 4th
 Thames John, physician 201 Church
 Tharp Edward B, carp h 611 Surry
 Tharp Edward F, engr h 611 Surry
 Thayer Ethel Miss, h 609 Surry
 Thayer Kate wid T B, h 609 Surry
 Thees Benjamin A, physical director Y M C A h 223 s 3d
 Thees George B, clk rms Y M C A
 Thigpen Thomas, msgr A C L h 202 n 9th
 Thigpen William W, engr Universal Oil & Fertilizer Co h 202 n 9th

Wilmington
Iron Works, Inc.

Foundry, Machine Shops
 AND BOILER WORKS
 LOCOMOTIVE AND STEAMBOAT REPAIRS
 Railroad and Wharf Facilities
 Office and Works, Foot Orange Street

**Wilmington's Great
 Furniture Store**

126-128 PRINCESS STREET

Leads in Everything

Comparison Invited

Your Patronage Solicited

THE WILMINGTON FURNITURE CO.

Queen City Cycle Co. Victor Grapho- phones and Records

209 MARKET STREET.

366

WILMINGTON (1911-12) DIRECTORY

Solves
Servant
Problem
“COOK WITH GAS”
Saves
Time and
Worry

- *Third North Carolina Band, 616 Church, Benj Jones director
Thomas Annie wid Daniel, h 506 Church
*Thomas Annie B, seamstress h 817 s 8th
Thomas Annie T Miss, h 506 Church
Thomas Arthur, clk h 811 s 7th
Thomas Belle T Miss, h 621 Dock
*Thomas Charles H, carp h 817 s 8th
*Thomas Daniel, carp h 701 Campbell
*Thomas Edward, lab h 512 s 7th
*Thomas Eliza J, seamstress h 817 s 8th
*Thomas Elizabeth h 606 McRae
*Thomas Ella, h 219 s 7th
*Thomas Ethel, maid h rear 206 Orange
*Thomas Fannie, nurse h 109 Wooster
*Thomas Florence, h 604 Dawson
Thomas George G, supt relief dept and chf surgeon A C L h 319
Market
Thomas George G Jr, draftsman A C L h 319 Market
*Thomas George W, porter A C L h 611 n 8th
*Thomas Ham, lab h 912 n 7th
Thomas Harry O, clk h 813 s 7th
Thomas Isabella Miss, h 811 s 7th
Thomas J Frank, clk A C L h 223 s 2d
*Thomas James, lab h 1115 Red Cross
*Thomas James L, barber 110 s Front h 18 n 11th
*Thomas Jane, laundress h 1114 n 7th
Thomas Jennie M Miss, h 811 s 7th
Thomas Jessie Miss, h 411 Taylor
Thomas John, contr h 811 s 7th
*Thomas John, lab h 810 n 2d
*Thomas John, lab h 1110 n 7th
Thomas John C, fireman W F D h 416 n 7th
THOMAS JOHN H, mgr **Thomas & Co**, h 1517 Market—phone 156
*Thomas Johnson, lab h 822 s 2d
*Thomas Joseph, lab h 606 McRae
Thomas Joseph A, bkkpr Murchison Natl Bank bds 819 Market
*Thomas Josephine M, tchr h 817 s 8th
Thomas Katie H Miss, h 811 s 7th
Thomas Lewis P, watchman bds 413 n 5th
*Thomas Lillian, h 109 Wooster
Thomas Lonnie E, clk A C L h 206 n 2d
*Thomas Luke, lab h 1118 n 6th

J. F. LEITNER, Architect.

Public Buildings.

27-28-29 GARRELL BUILDING
WILMINGTON, N. C.

Atlantic Paint and Varnish Works, Inc.

MANUFACTURERS OF
GUARANTEED PURE PAINTS, LEADS, COLORS,
ENAMELS, STAINS, VARNISHES, ETC.

104 NORTH WATER STREET
PHONE 343

WILMINGTON (1911-12) DIRECTORY

367

*Thomas Maggie, eating house h 512 s 7th
 *Thomas Mary J, manicurist h 616 Campbell
 *Thomas Nancy, h 408 Wooster's al
 Thomas Pride J, physician 315 Market h 319 Market
 Thomas Raleigh D, carp h 815 s 6th
 *Thomas Richard, lab h 1114 n 7th
 *Thomas Robert, carp h 718 Bladen
 *Thomas Robert, driver So Express Co
 *Thomas Sylvia, h 914 s 9th
 Thomas V H, clk rms Purcell House
 *Thomas Walter, cook h 621 s 5th
 Thomas Walter A, clk A C L h 206 Castle
 *Thimos William, lab h 216 McRae
 *Thomas Wright, lab h 909 Gwynn
THOMAS & CO, grocers 525 n 4th, John H Thomas mgr—phone 294
 *Thompson Arthur, lab h 216 McRae
 *Thompson Benj, lab h 603 n 7th
 Thompson Charles H, men's furngs 20 s Front h 708 Castle
 *Thompson Curley, dom h 1212 n 5th
 Thompson Earle H, student h 225 Market
 *Thompson Edward, clk A McFarland h 817 n 9th
 *Thompson Edward, lab h 11 s 11th
 *Thompson Fanny, laundress h 909 Murphy al
 Thompson Frank A, mgr American Naval Stores Co h 109 n 5th
 *Thompson Frederick, lab h 612 Wright
 Thompson Henrietta Miss, h 63 Delgado
 *Thompson Jake, h 811 Bladen
 *Thompson Joseph, lab h 811 Bladen
 Thompson Joseph D, v-pres and gen mgr Lingo Box Co h nr Delgado
THOMPSON JOSEPH E, v-pres and gen mgr Wilmington Star Co h 113 n 4th
 Thompson Julia E Miss, h 225 Market
 Thompson Louis H, flagman h 307 Campbell
 Thompson Lula Miss, h 103 Delgado
 Thompson Maggie wid T H, h 320 n 7th
 Thompson Maggie M Miss, h 320 n 7th
 Thompson Mary A Miss, h 313 n 4th
 *Thompson Matilda, laundress h 508½ Foster's al
 Thompson Nathaniel G, flagman A C L h 516 n 2d
 Thompson Nellie ay Miss, h 225 Market
 Thompson Ollie Miss, tehr Delgado Kindergarten School h Delgado

Slate and Tin Roofing and Repairing.
Wilmington Slate and Metal Roofing Co.
 18 SOUTH SECOND STREET

Phone 1400

105 North Second Street

Eureka Dye Works

C. D. MYERS, Manager

French Dry and Steam Cleaning, Altering and Repairing.

The Life Insurance Co. of Virginia

Organized 1871

HOME OFFICE, - - - RICHMOND, VA.

B. T. HOPKINS, Superintendent, Rooms 17, 18, 19, Garrell Building, Wilmington, N. C.

Is a regularly organized Life Insurance Company, operating under a special charter from the State of Virginia.

368

WILMINGTON (1911-12) DIRECTORY

Burett H. Stephens, Architect and Engineer.

PHONE 424

38-39-40 GARRELL BUILDING

- *Thompson Patrick J, carp h 1009 Fanning
- *Thompson Robert, lab h 1305 Brown
- *Thompson Robert, lab h 1212 n 6th
- Thompson Robert D, foreman Lingo Box Co h nr Delgado
- Thompson Robert J, police h 410 Harnett
- Thompson Rockwell F, fireman W F D h 609 s Front
- *Thompson Rosa, dom h 214 Gore's al
- *Thompson Samuel, lab h 603 n 7th
- Thompson T Henry, plumber h 320 n 7th
- Thompson William G, mgr The New Hanover 225 Market
- Thomson A M, clk A C L frt office h 208 Grace
- Thomson Charles H, bkkpr A W King & Co h 217 Market
- Thorpe Albert C, watchman h 907 s 5th
- *Thorpe Hugh, painter h 815 Gwynn
- *Thorpe James, painter h 811 Gwynn
- Thorpe John E, painter h 308 Meares
- Thorpe John W, clk h 907 s 5th
- Thorpe Lottie Miss, h 810 McRae
- Thorpe Minnie J Miss, h 810 McRae
- Thorpe Percy G, clk h 308 Meares
- THORPE W B & CO (INC)**, dealers in coal, wood, shingles, lime, cement and plaster, Water cor Ann, William B Thorpe pres and treas—phone 789 (see back cover)
- Thorpe William laundryman h 914 s 4th
- THORPE WILLIAM B**, pres and treas W B Thorpe & Co (Inc), h 209 Nun
- Thorpe William L, contr h 308 Meares
- Thrower William W, asst electrical engrn Tide Water Power Co h 613 s Front
- *Thurber Henry W, carrier P O h 818 s 8th
- TIDE WATER POWER CO**, 217-223 Princess, plant Surry cor Castle, Hugh MacRae pres, M F H Gouverneur 1st v-pres, M J Heyer 2d v-pres, A B Skelding gen mgr, Harry Woollcott sec, Richard J Jones treas—phones 28 and 96 (see left side lines)
- Tiencken Anna C Miss, h 406 Castle
- Tiencken Anna M Miss, h 406 Castle
- Tiencken George F G, salesman Heyer Bros h 605 s 4th
- Tiencken Henry M, clk G M Tiencken h 406 Castle
- Tiencken M George, dry goods 402-404 Castle h 406 Castle
- Tiencken Fred C, salesman G R French & Sons, h 104 n 5th
- Tiencken William, barber 2 n 2d h 612 s 6th
- Tillery George, clk rms 611 Orange

Branch's National Detective Agency

S. L. BRANCH, General Manager

CHARLOTTE, N. C.

General Detective Business Transacted for Corporations and Individuals. Experts in the use of the new finger print system of identification now in use by Scotland Yard and Paris.

HIGHEST POLICE, DETECTIVE AND BUSINESS REFERENCES

- Tillery Isaac G, clk A C L h 611 Orange
 Tilley Joseph M, meat ctr h 711 Orange
 *Tilley William, lab h 615½ Dickinson
 Tilly William F, meat ctr Pure Food Market h 211 Market
 *Timmons Bertha, laundress h 714 Bladen
 *Timmons Samuel, lab h 714 Bladen
 Tindall Lewis, grocer Castle Hayne rd
 Tindall Lewis W, deputy sheriff h Castle Hayne rd
 Tindall Nancy G wid Jesse, h 506 Church
 Tippet Mack, driver h 202 s Front
 Tipton J Ham, trav salesman h 511 Dock
 Tipton Nathan B, trav salesman Rheinstein Dry Goods Co h 511 Dock
 *Tisdale Sarah, cook h 819 n 3d
 Todd Annie M Miss, h 516 s 7th
 Todd Brookey Miss, h 611 Delgado
 Todd Clyde, clk h 118 Meares
 Todd Elijah A, grocer 523 s 7th
 *Todd Frances, h 806 Meadow
 Todd J Daniel, h 61 Delgado
 Todd Joseph, mill hand h 61 Delgado
 Todd Leo, paperhng'r h 407 Queen
 Todd Lewis B, clk P C Farrow h 516 s 7th
 Todd Louis L, clk E A Todd h 516 s 7th
 Todd Owen, mill hand h 61 Delgado
 Todd Walter M, clk h 516 s 7th
 Todd William H H, janitor h 118 Meares
 Toler R S, clk rms 915 n 4th
 Tomz William F, clk N Jacobi Hardware Co h 14 n 4th
 Toole Norman C, clk So Express Co bds 611 Orange
 Toomer Carrie K Miss, h 119 s 5th
 Toomer Edna E Miss, h 123 s 4th
 *Toomer Emily, h 907 s 8th
 Toomer Evander O, cashr h 1901 Princess
 *Toomer Jane, h 18 n 12th
 *Toomer Lewis, lab h 712 Dickinson
 Toomer Lois A Miss, h 123 s 4th
 *Toomer Malissa, h 907 s 8th
 Toomer Martha, cook h 712 Wood's al
 *Toomer Mary, h 712 Dickinson
 *Toomer Mary, h 210½ s 7th
 Toomer Mary A Miss, h 1901 Princess

TRY OUR
Cash
System

IT WILL
SAVE YOU
MONEY

Agents for



SHOES
ALSO
Other
Fine
Lines

ON YOUR
FOOTWEAR
PURCHASES

MERCER
&
EVANS
CO.

115 Princess
Street

Phone 661

Robert R. Bellamy

WILMINGTON, N. C.

Wholesale
and
Retail

Druggist

Phones 217 and 1833

“Astyptodyne” Healing Oil

Is a Natural Antiseptic. Cures Burns, Ulcers, Sores, Cuts, Colds, Influenza, Sore Throat, relieves Asthma and Hay Fever.

**We Can
Furnish
Your
Home
Complete**

**W.
M
U
N
R
O
E
&
CO.**

**Crescent
Stoves and
Ranges.**

**Red Cross
Mattress.**

**Artistic
Furniture.**

**15 S. Front
Phone 115.**

370

WILMINGTON (1911-12) DIRECTORY

*Toomer W Henry, lab h 1115 Miller
 Toomer William J, bkkpr Holmes Grocery Co h 119 s 5th
 Toomer William J Jr, student h 119 s 5th
 Toomer Whitfield P, auditor h 123 s 4th
 Toon Emily W Miss, h 516 Princess
 Toon J Luther, clk Clyde Steamship Co h 620 Chestnut
 Toon William P (Brown, Toon & Co), h 516 Princess
 Toot Walter K, trav salesman Natl Biscuit Co h 515 Market
 Torpy Alice Miss, h 413 n 3d
 Torpy Thomas, mechst Wilmington Auto Repair Co h 413 n 3d
 *Torrence Alfred, lab h 820 Miller
 *Torrence Alfred Jr, h 820 Miller
 *Torrence Josephine, h 1015 Princess
 Townes William A, special atty A C L h 43 Carolina Apts
 Townley C T, packer The Wilmington Furniture Co h 120 Dock
 Townsend Alfred E, engrr Tide Water Power Co h 115 Castle
 *Townsend Alice, h 1307 n 7th
 Townsend Elliott, lab h 621 Anderson
 *Townsend George, lab h 1307 n 7th
 *Townsend Lula, laundress h 1307 n 7th
 Toxey Henry F, grocer 801 s 8th
 *Treadwell Delia, dom h 107 n 10th
 *Treadwell Druseilla, dom h 917 Princess
 *Treadwell Frank, lab h 826 Fanning
 *Treadwell Henry, lab h 916 n 7th
 Treadwell Julius, lab Lingo Box Co
 Tremain Frederick W, clk A C L h 11 n 7th
 *Trice Priscilla, dom h 1015 n 8th
 Trinity M E Church South, 9th cor Market, Rev E C Sell pastor
 *Trinity M E Church, 7th cor Brunswick, Rev Gilbert H Caldwell
 pastor
 Triplett Philip J, clk So Express Co rms Y M C A
 Tripp James F (Brunswick Grocery Co) and (Brunswick Wood &
 Coal Co), h 411 Nun
 *Tripp Joseph, lab h 1106 Fanning
 Tripp Maggie Miss, h 411 Nun
 Tripp Mary J Miss, h 411 Nun
 Tripp Rebecca wid J H, bds 117 s Water
 Trowe Morris, carp bds 607 Brunswick
 *Troy Haywood, lab h 508 Foster's al
 *Troy Jane, dressmkr 409 s 7th
 Troy Samuel A, clk A C L h 107 Walnut

TALK IT OVER WITH “SMITH”

HEATING AND VENTILATING.

Smith Roofing Company

PHONE 952

Clayton Giles & Son, GENERAL INSURANCE

16 Princess Street

WILMINGTON (1911-12) DIRECTORY

371

- *Troy Solomon, lab h 915 Gwynn
Truelove H E, soft drinks 311 n Front
Truelove Henry, h 819 Chestnut
Truelove Hobert E, h 819 Chestnut
*Truso Grover, porter h 807 n 7th
*Tuck Martha, h 1309 n 7th
*Tucker Edward, waiter h 1115 Castle
*Tucker Emma, cook h 411 s 7th
*Tucker Fannie, h 1110 Dawson
*Tucker Fanny, laundress h 915 n 7th
Tucker George, marble letterer Tucker's Wilmington Granite & Marble Works h 308 Grace
*Tucker Henry, lab h 414 McRae
*Tucker John, lab h 915 n 7th
*Tucker Joshua H, grocer 1019 Miller
*Tucker Laura, laundress h 1109 Walnut
TUCKER ROBERT JR, contr 310 Grace
TUCKER ROBERT D, propr Tucker's Wilmington Granite & Marble Works, h 308 Grace—phone 702-J
*Tucker Sarah, dom h 106 n 11th
*Tucker Susan, cook h 411 s 7th
TUCKER'S WILMINGTON GRANITE & MARBLE WORKS, 519 n 2d, R D Tucker propr (see front cover and adv below)
Turbeville John B, car inspr A C L h 1005 n 2d
Turley Annie M Mrs, h 1007 n 4th
Turley Charles, stock kpr J H Rehder & Co h 517 Taylor
Turley Charles A, grocer 511 Taylor
Turley Inez Miss, h 1007 n 4th

THE PROFESSIONAL TAILOR"

LEGER MEYER

SECOND FLOOR PRINCESS BUILDING.

FOR ANY ARTICLE IN THE MERCHANT TAILORING LINE SEE



TUCKER'S Wilmington Granite & Marble Works Monuments

And All Kinds of Cemetery Work.

Phone 702-J

519 North Second Street, next to railroad

ABOUT REAL ESTATE SEE

Foster

112 Princess

Phone 1220

M. W. DIVINE & CO.

Wire Screens and Doors

Paints, Oils, Glass, Sash and Doors
23 MARKET STREET

PAROID ROOFING

372

WILMINGTON (1911-12) DIRECTORY

FIRE INSURANCE

AGENT

HERBERT F. WILDER

207 PRINCESS STREET

Real Estate

PHONE . . . 631

- Turley Leona M Miss, h 1007 n 4th
- Turley William B. appr h 1007 n 4th
- Turley William H. gorceer 1007 n 4th
- Turley William M, h 810 n 5th
- Turlington Grace D wid W H, h 108 s 3d
- Turlington John T, condr h 118 s 8th
- *Turner Alice, laundress h 502 Howard
- Turner Alonzo A. blksmith bds 407 Queen
- Turner Annie C Miss, h 618 s 3d
- *Turner Charles, lab h 721 Campbell
- Turner Clifford W, draftsman J F Leitner h 512 n 3d
- Turner Elizabeth wid J L, h 1 Oak av
- Turner Eugene LeR, clk h 618 s 3d
- Turner George R, condr A C L h 512 n 4th
- Turner H Murdoch, clk A C L h 1205 Market
- *Turner Hannah, h 502 Howard
- *Turner Isabelle, laundress h 502 Howard
- *Turner John, lab h 917 Ann
- *Turner John Jr, lab h 917 Ann
- Turner John M, mill hand h 1 Dawson
- Turner John R, clk Major H Croom, h 618 s 3d
- Turner Kenneth M, carp h 3 Queen
- Turner Lillia T wid J B, h 106 Church
- Turner Lula Miss, h 618 s 3d
- TURNER MANGUM, atty at law Wilder Bldg, 207 Princess—phone 481 h 3 s 4th—phone 1250-J**
- Turner Marcus W, mail clk Murchison Natl Bank bds 115 n 4th
- Turner Martha J Mrs, h 3 Dawson
- *Turner Mary, laundress h 714 n 6th
- *Turner Mary, soft drinks 721 Campbell
- *Turner Mary A, h 1206 McRae al
- *Turner Rosa, dom h 502 Howard
- Turrentine Braddie Miss, h 314 n 5th
- Turrentine Frank P, clk h 814 Market
- Turrentine Hugh W (J R T & Son), h 505 Ann
- Turrentine John R (J R T & Son), h 814 Market
- Turrentine John R & Son (John R and Hugh W), mdse brokers 225 n Water
- Turrentine John R Jr, mdse broker 19 Walnut h 314 n 5th
- Turrentine T Morgan, broker h 814 Market
- Tusearora Fertilizer Co. Nutt nr Brunswick
- Twining Camille S Miss, h 515 n 4th

Wilmington Stamp Works

PRINTERS

Manufacturers of Rubber Stamps, Corporation Seals, Stock Certificates, Steel Die, Stamping, Engraved Cards and Wedding Invitations

15-17 Princess

G. F. SEITTER, the Tailor, 102 N. Second,

MAKES CLOTHES FOR LADIES AND GENTLEMEN.
 SUITS MADE TO MEASURE. ALTERING, CLEANING AND PRESSING.
 SATISFACTION GUARANTEED

WILMINGTON (1911-12) DIRECTORY

373

- Twining Edna N Miss, h 515 n 4th
 Twining Harvey C, condr A C L h 515 n 4th
 Twining Mary E wid Coleman h 409 Red Cross
 Twining May T Miss, h 515 n 4th
 *Tyler Isaac, lab h 707 Wood
 *Tyler Laura, h 707 Wood
 *Tyler Lillie, h 707 Wood
 Tyndall Mabel F Miss, h 307 n 4th
 Tyndall May Mrs, h 307 n 4th
 Tyndall Naney G wid Jesse, h 506 Church
 Tyree James T, clk A C L h 512 n 3d
 *Tyson Bessie, h 1009 Dawson
 *Tyson Viola, h 1009 Dawson

U

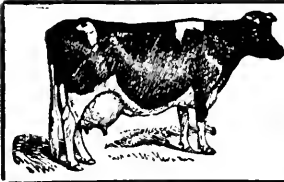

The Pure Food Market

Fresh Meats, Vegetables and Fruits.

Northeast Corner Second and Market Streets.

D. M. DAVIS, Proprietor, Phone 1493

- Ulmer Cecil A, foreman h 410 n Front
 Ulmer Georgie Mrs, h 410 n Front
 Ulrich Mary W Miss, h 502 s Front
 *Underwood Adeline, h 1205 s 5th
 Underwood Alonzo M, foreman Champion Compress & Warehouse
 Co h 512 n 4th
 *Underwood Donnie, lab h 1010 n Front
 Underwood Hugh A, contr 411 Walnut
 *Underwood James, porter S H Kress & Co, h 1112 s 6th
 *Underwood John, lab h 1010 n Front
 Underwood John T, dentist rms 1-2 Grand Theatre Bldg h 513
 Market
 *Underwood Lavius, lab h 1112 s 6th
 *Underwood Lawrence, lab h 1205 s 5th
 Union Graded School, 6th cor Ann, Miss Mary E Cook prin
 *Union Hall, 910 s 9th
 Union Station, Front nr Red Cross, John M Walker station mstr
 United States Casualty Co, 7 Masonic Temple, M C Hammond agt

ReVILLE & CAMACHE, Contractors & Builders
 REPAIR WORK GIVEN SPECIAL ATTENTION
 SATISFACTION GUARANTEED
 No. 12 NORTH SECOND STREET

Southern
Map Company
 WILMINGTON, N. C.



MAPS, PLANS, TRACINGS AND
 EVERY STYLE OF

BLUE PRINTS

PHONE 813
 SOUTHERN BUILDING

Queen City Cycle Company

209 MARKET STREET.



374

WILMINGTON (1911-12) DIRECTORY

Electric

United States Circuit Court of the Eastern District of North Carolina, 2d flr Post Office Bldg, Nathan Goff and Jeter C Pritchard judges, H F Seawell dist atty, Claudius Dockery marshal, S P Collier clk

Lights

United States Custom House, 12 n Water, Benjamin F Keith colr

United States District Attorney, H F Seawell, Post Office Bldg

United States District Court of the Eastern District of North Carolina, 2d flr Post Office Bldg, H F Seawell dist atty, Claudius Dockery marshal, S P Collier clk

Electric

United States Engineer Office, 3d flr Post Office Bldg, Capt Horton W Stickle in charge

United States Fidelity & Guaranty Co of Balto Md, 120 Princess, Richard Bradley spl agt

Irons

U S Public Health and Marine Hospital Service, 12 n Water, C H Gardner surgeon in charge

United States Marine Hospital, 8th opp Nun, C H Gardner surgeon in command

United States Marshal, Claudius Dockery Post Office Bldg

UNITED STATES POST OFFICE, Front cor Chestnut, Thomas E Wallace postmaster—phone 78

Electric

UNITED STATES POST OFFICE BUILDING, Front cor Chestnut

United States Weather Bureau, local office, 3d flr Post Office Bldg, George W Felger observer

Motors

Universal Oil & Fertilizer Co, Grace nr Nutt, W E Worth sec-treas and gen mgr

Unknown Tongue Sanctified Church, 206 Wright

Ussery Evander M, condr h 903 Orange

*Utley Shepherd, lab h 1112½ Miller

V

Tide Water

Power

Company

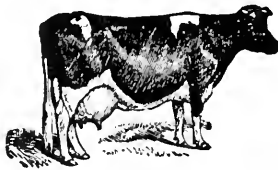

The Pure Food Market

Fresh Meats, Vegetables and Fruits.

Northeast Corner Second and Market Streets.

D. M. DAVIS, Proprietor, Phone 1493

Vafiadi Demetrius G, h 5 n 9th

Vail Edmond F, tel opr A C L bds 312 n 2d

Valentine Anna M wid Davis, h 420 Grace

J. F. LEITNER, Architect.

Public Buildings.

27-28-29 GARRELL BUILDING
WILMINGTON, N. C.

Atlantic Paint and Varnish Works, Inc.

MANUFACTURERS OF
GUARANTEED PURE PAINTS, LEADS, COLORS,
ENAMELS, STAINS, VARNISHES, ETC.
104 NORTH WATER STREET
PHONE 343

WILMINGTON (1911-12) DIRECTORY

375

- *Valentine Henry, lab h 1104 Fanning
Valentine John J, clk A C L bds 514 Dock
Valentine John N, engnr 501 n 4th
Van Amringe Cyrus S, real estate 21 s 2d h 608 Orange
Van Arsdale Russell, clk A C L h 817 Chestnut
Van Bokkelen Evelyn Miss, h 315 s Front
Van Buren Arthur B, chf of traffic bureau A C L h 11½ s 8th
VAN LEUVEN CORNELIUS, pres Carolina Trucking Development
Co, Winter Park Gardens Co and sec Carolina Real Estate
Trust Co h 1705 Princess—phone 1171-J
Vann Clifton B, chf del clk A C L ft office h 405 Walnut
*Vann Edward, lab h 829 Green
Vann Henry J, civil engnr h 420 Orange
Vann Jessica Miss, h 420 Orange
*Vann Jessie C, laundress h 1017 Miller
Vann John D, foreman Hilton Lumber Co h 405 Walnut
*Vann Mabel h 829 Green
Vann Mary M Miss, h 420 Orange
*Vann Viola, dom 224 Market
Vann William L, foreman Hilton Lumber Co h 602 n 5th
Vann William R, clk A C L frt office h Castle Hayne rd
Varlames Nicholas (V & Costelos), h 403 n Front
Varlames & Costelos (Nicholas Varlames, Nicholas Costelos), confrs
403 n Front
*Vass John, lab h 118 Gore's al
Vaughan Marie L Miss, h 101½ Princess
Vaughan Lillian V Miss, h 416 Red Cross
Vaughan Palmetta, printer Jackson & Bell Co h 416 Red Cross
Vaughan Percy, salesman Boylan & Hancock, h 416 Red Cross
Vaughan Robert O, baker h 101½ Princess
Vaughan Robert S, tailor h 1512 Market
Vaught Joseph B, salesman bds 23 s 2d
Vause William, mill hand bds 709 s Front
Vereen Effie Mrs, h 618 s 7th
Vereen Jack J (V & Bro), h 817 s Front
Vereen Joseph, tie inspr bds 320 s 6th
Vereen Joseph H, barber 121½ s Front h 136 s Front
*Vereen Maria, laundress h 413 Hanes al
Vereen William H (V & Bro), h 817 s Front
Vereen & Bro (Jack J and Wm H), grocers 801 s Front
Vernon Rosa wid C C, h 301 s 7th
*Vernon William, lab h 1005 n 5th

USE NESTLE'S LIVER PILLS
OLD PLANTATION REMEDY COUGH SYRUP
LINIMENT
CROUP KURA

J. Van B. Metts, General **INSURANCE** Agent
See adv. under name for list of companies Office: 112 PRINCESS STREET. Phone 162; Residence, 700

The Life Insurance Co. of Virginia

The OLDEST Southern Life Insurance Company; The LARGEST and STRONGEST Southern Life Insurance Company; The PIONEER Southern Industrial Life Insurance Company.

B. T. HOPKINS, Superintendent,

Rooms 17, 18, 19 Garrell Bldg., Wilmington, N. C.

376

WILMINGTON (1911-12) DIRECTORY

Burrett H. Stephens,
Architect
and Engineer.

PHONE 424

38-39-40 GARRELL BUILDING

- *Vest Bettie, h 804 s 9th
- Vick Ernestine Miss, nurse 312 Ann
- Vincent Mary J wid Josiah, h 65 Delgado
- Vineberg Charles P, optician 15 n Front h 34 The Carolina
- Vineberg Mabel R Miss, h 34 The Carolina
- Viner Arthur R, musician Grand Theatre h 206 n 2d
- Vines Thomas L, dep colr U S Customs h 209 Castle
- Vingard Albert A, lead burner bds 105 s 2d
- *Vining Thomas, lab h 904 Millis al
- Vinson John, condr bds 312 n 2d
- VIRGINIA-CAROLINA CHEMICAL CO, Navassa Factory—phone 90, B P Strickland supt (see adv opp page 105)**
- Virginia House, boarding 113 Market, Mrs Josephine E Russ propr
- Vollers Annie J wid W A, h 118 s 6th
- VOLLERS H LOUIS, wholesale grocer Nutt cor Walnut—phones 20 and 21 h 719 Market—phone 947-J**
- Vollers Katherine Miss, h 719 Market
- Vollers Louise Miss, h 719 Market
- Vollers Myrtle Miss, h 719 Market
- Von Glahn Carrie M Miss, h 19 n 5th
- Von Glahn Charles, h 19 n 5th
- Von Glahn John L, civil engnr Clarendon Construction Co h 516 n 3d
- Von Glahn Katie B wid W C, h 516 n 3d
- Von Ghahn William C, student h 516 n 3d
- Von Hoff Edward, clk h 310 n 5th
- Von Miller Richmond M Rev, clk A C L h 14 s 9th
- Von Oesen Martin, grocer 1022 n 4th h 828 n 4th
- Von Olsen Mangles, clk J H Brunjes h 925 n 4th
- Voshall Roy D, foreman car shops Tide Water Power Co h 904 Princess
- Voss John W, tinner Prease Bros Co h 617 s Front

Copyright Law, Bearing on Directories

Sec. 28.--That any person who wilfully and for profit shall infringe any copyright secured by this act, or shall knowingly and wilfully aid or abet such infringement, shall be deemed guilty of a misdemeanor, and upon conviction thereof shall be punished by imprisonment for not exceeding one year, or by a fine of not less than one hundred dollars, nor more than one thousand dollars, or both, in the discretion of the court.

Branch's National Detective Agency

S. L. BRANCH, General Manager

CHARLOTTE, N. C.

FIRST NATIONAL BANK BUILDING. General Detective Business Transacted for Corporations and Individuals. Experts in the use of the new finger print system of identification now in use by Scotland Yard and Paris.

HIGHEST POLICE, DETECTIVE AND BUSINESS REFERENCES

Everett Waddey Co.

Stationers, Engravers, Lithographers
Printers, Publishers, Bookbinders
Blank Book Makers

BANK STATIONERY DEPARTMENT

Daily Balance Bank Ledger
Tellers' Balance Books
Collection and Note Ticklers
Registers and Cash Books
Remittance Books
Statement Books
Savings Depositors' Ledgers
Lithographed Checks
Drafts and Receipts
Certificates of Deposit
Debit and Credit Slips
Statement Blanks
Deposit Tickets
Coin Wrappers
Coin Bags

STEEL & COPPERPLATE ENGRAVING DEPT

Letterheads
Professional Stationery
Wedding Invitations
Announcements
Visiting Cards
Society Work
Menus, Programs and
Engraving of every description

LARGEST ENGRAVING PLANT
IN THE SOUTH

WITH our modern, well-equipped
Printing Office and Book
Bindery, we solicit the largest as
well as the most exacting business.
Having for years supplied the county,
city and professional trade, we are
in a position to serve with assurance
of satisfaction. :: :: :: :: ::



Our Legal Forms are used
throughout the State.

Office and Salesroom, 1105 East Main Street
Factory, 1 and 3 South Eleventh Street
Office Furniture Dep't, 7 and 9 South Twelfth Street

RICHMOND, VIRGINIA

WRITE FOR ILLUSTRATED CATALOGUE

Everett Waddey Co.

Office Outfitters

WE CARRY
IN STOCK

Flat Top Desks
Roll Top Desks
Standing Desks
Typewriter Desks
Filing Cabinets for Documents
Checks
Deposit Tickets
Legal Blank Cases
Pigeon Hole Cases
Letter Press Stands
Commercial Reports
Office Chairs and Tables
Letter Filing Cabinets
Rapid Roller Copying Machines
Directors' Tables and Chairs

WE ARE SOLE AGENTS for
the Celebrated Globe - Wernicke
"Elastic" Bookcases and the Globe-
Wernicke Filing Devices. Also for the
"Faultless Automatic" School Desks.

WE SELL METALLIC FURNITURE
for Bank Vaults, Clerks' Offices and
Record Rooms :: :: :: :: ::

Business Furniture Department

Nos. 7 and 9 South Twelfth Street

Richmond, Virginia

WRITE FOR ILLUSTRATED CATALOGUE

400 S. Ninth St.,
Richmond, - Va.

Montague Mfg. Co.

Sash, Blinds, Doors,
Frames, Columns,
Brackets, Porch Work,
Mantels, Etc.

(See adv opp page 248 and 249.)

WILMINGTON (1911-12) DIRECTORY

377

W

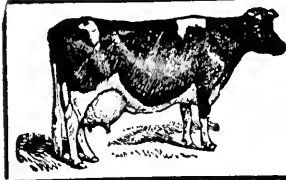

The Pure Food Market

Fresh Meats, Vegetables and Fruits.

Northeast Corner Second and Market Streets.
D. M. DAVIS, Proprietor, Phone 1493

FOR
ANYTHING
IN
FOOTWEAR

Agents for



SHOES
ALSO
Other fine
Lines for
Ladies &
Gentlemen

See

MERCER

&

EVANS

CO.

115

Princess
Street

- Waddell Alfred M, atty at law h 16 n 5th
- *Waddell Amos, lab h 512 Marsteller
- Waddell Anna A wid Hugh, h 16 n 5th
- *Waddell David, lab h 108 s 11th
- *Waddell Dolly, h 1216 s 7th
- *Waddell Edward, lab h 713 Wood's al
- *Waddell Fannie, h 1008 s 11th
- *Waddell George, lab h 1020 n 6th
- *Waddell John W, lab h 1214 n 6th
- *Waddell Lisbon, lab h 906 s 11th
- *Waddell Luke, lab h 917 s 8th
- *Waddell Lydia, laundress h 404 Wood
- *Waddell Minnie, h 214 s 10th
- *Waddell Oscar, lab h 605 s 10th
- *Waddell Rosanna, h 214 Castle
- *Waddell Sophia, cook h 1006 Green
- *Waddell William N, calker h 504 Marsteller
- WADDEY EVERETT CO**, stationers, printers, bookbinders and engravers 1105 e Main St Richmond Va (see bet pages 376 and 377)
- Wade James E, brakeman A C L h 109 s 7th
- *Wade Lewis, lab h 724 s 13th
- *Wade Lewis, cleaner & presser h 210 Queen
- *Wade Nellie, h 402 s 7th
- *Wade Oliver, lab h 612 s 9th
- *Wade Scott, lab h 20 s 12th
- Wagner A Frank, supt Lingo Box Co h nr Delgado
- Wagner Charles W, student h 114 Ann
- Wagner John C (Bludwine Bottling Co), h 114 Ann
- Wagner John C Jr (Bludwine Bottling Co), h 114 Ann
- Wah Lee, truck farmer h Market st rd, East Wilmington
- Waitt Addie Miss, h 903 Princess

Robert R. Bellamy

Wholesale
and
Retail

Druggist

WILMINGTON, N. C.

Phones 217 and 1833

"Astyptodyne" Skeeter-Go

Drives away Mosquitoes and cures their bites.

**Largest
Assortment
Exclusive
Patterns.
Satisfac-
tory
Terms.**

**F
U
R
N
I
T
U
R
E**

**W.
Munroe
& Co.**

15 S. Front.

Phone 115.

**Agents for
Crescent
Stoves and
Ranges.
Red Cross
Mattress.**

378

WILMINGTON (1911-12) DIRECTORY

Waitt George N Jr, clk S A L Ry frt depot h 113 n 6th
 *Walker Abram, lab h 906 s 12th
 Walker Alice Miss, h 115 s 2d
 Walker Ann S wid W J, h 116 Dawson
 Walker Annie W Miss, h 725 s 3d
 *Walker Archie, cook h 501 Brunswick
 Walker Bertha A Miss, h 20 Delgado
 *Walker Carrie, h 312½ s 7th
 *Walker Charles, porter h 413 s 7th
 *Walker Charles E, lab h 910 s 2d
 *Walker Chester, lab h 311 Dickinson
 *Walker Chester, porter A C L h 311 n 10th
 *Walker Cissie B, dom h 711 Bladen
 *Walker David, driver h 413 s 7th
 *Walker David, lab h 721 s 11th
 *Walker Edna, laundress h 714 Brunswick
 *Walker Edward, lab h 1003 s 4th
 *Walker Edward, porter h 1003 s 4th
 Walker Emma M wid H F, h 608 Dock
 Walker Ethel M Miss, h 501 Harnett
 *Walker Florence, h 1109 n 5th
 *Walker Frances, dom h 1008 n 6th
 Walker Fred E, solr Tide Water Power Co bds 117 n 3d
 *Walker George, lab h 312½ s 7th
 *Walker Hannah, h 921 Orange
 *Walker Harry, lab h 101 s 13th
 Walker Harry L, asst foreman h 815 s 7th
 *Walker Hayes E, lab h 117 Marsteller
 *Walker Hester, nurse h 218 n 10th
 *Wakler Isabelle, h 1116 Wooster
 *Walker James, engr h 916 s 2d
 Walker James A, h 111 s 4th
 *Walker James H, carp h 611 Bladen
 *Walker James H, waiter h 313 s 7th
 Walker James Memorial Hospital, 10th cor Red Cross, Ralph E
 Seem surgeon in charge, Miss Frances E Smallwood matron,
 Miss Mildred D Hatch head nurse
 Walker Joel C, h 20 Delgado
 *Walker John, driver h 1109 n 5th
 *Walker John, driver h 1311 n 8th
 *Walker John, lab h 613 n 6th
 Walker John D, brakeman rms 116 Red Cross

HEAT YOUR HOME WITH FRESH AIR.

Smith Roofing Co.

Phone 952

Clayton Giles & Son, GENERAL INSURANCE

16 Princess Street

WILMINGTON (1911-12) DIRECTORY

379

- Walker John M, station mstr Union Station h 115 s 2d
- *Walker Joseph, lab h 415 Dickinson
 - *Walker Joseph, lab h 712 Church
 - *Walker Joseph, porter h 710 Wood
 - *Walker Josephine, h 910 s 2d
 - Walker Leila Miss, h 20 Delgado
 - Walker Lillian F Miss, h 501 Harnett
 - Walker Louise Miss, h 501 Harnett
 - *Walker Lulu, dom h 2 Bloom's al
 - Walker Lydia C Miss, h 20 Delgado
 - *Walker Maggie, laundress h 1204 n 6th
 - Walker Margaret Miss, h 115 s 2d
 - Walker Margaret Mrs, h 16 n 4th
 - *Walker Maria, cook h 312 s 8th
 - Walker Maria G Miss, h 515 Orange
 - *Walker Mary, h 721 s 11th
 - *Walker Mary, cook h 204 Gore's al
 - *Walker Mary, laundress h 613 n 6th
 - *Walker Mary, nurse h 707 Brunswick
 - *Walker Mary A, laundress h 711 Hanover
 - *Walker Mary J, laundress h 611 Bladen
 - *Walker Melvina, h 910 s 2d
 - *Walker Mildred, h 710 Wood
 - *Walker Miles, lab h 717 Nixon
 - *Walker Polly, agt Carolina Mutual Life Ins Co of Durham, N C h 1109 n 5th
 - Walker Sallie E wid W S, h 817 s 7th
 - *Walker Susan A, laundress h 1311 n 8th
 - *Walker Susie B, cook h 101 s 13th
 - Walker Tate B, lab h 116 Dawson
 - *Walker Thomas, lab h 906 s 12th
 - Walker William, lab h Van Amringe al
 - *Walker William, lab h 1108 Queen
 - Walker William A, china 1002 n 5th h 501 Harnett
 - Walker William A Jr, clk A C L h 501 Harnett
 - *Walker William H, lab h 1318 n 5th
 - Walker William K, bkkpr Hilton Lumber Co h 213 Grace
 - Walker William T, meter clk city water dept h 817 s 7th
 - *Walker Zada, h 906 Cleveland av
 - *Wall Clay, lab h 826 Fanning
 - *Wall Ernest E, janitor h 916 n 5th
 - *Wall John, lab h 823 Miller

THE BEST PEOPLE BUY THE
BEST GROCERIES

Wilmington Grocery Co.

From the BEST GROCERY STORE

Telephones No. 13 and No. 14

No. 125-127 Market Street

ABOUT REAL ESTATE SEE

Foster

112 Princess

Phone 1220

M. W. DIVINE & CO.

Wire Screens and Doors

Paints, Oils, Glass, Sash and Doors

23 MARKET STREET

PAROID ROOFING

380

WILMINGTON (1911-12) DIRECTORY

FIRE INSURANCE
AGENT

HERBERT F. WILDER
207 PRINCESS STREET

Real Estate
PHONE 631

- *Wall Lizzie, laundress h 1009 n 8th
- *Wall Milton C, bricklyr h 916 n 5th
- *Wall Thomas, lab h 105 s 11th
- *Wall Virginia, dom h 1009 n 8th
- *Wallace Anna J, h 15 s 9th
- *Wallace Cornelia, dom h 15 s 9th
- *Wallace David, lab h 605 Dickinson
- *Wallace Elmira, h 1110 Parsley's av
- *Wallace Emma, cook h 1108 Dock
- Wallace Gustave S, weaver h 5 Delgado
- Wallace Hugh O, salesman W E Springer & Co h 409 n 5th
- Wallace James C, speeder h 31 Delgado
- *Wallace John, porter A O Schuster h 120 St James av
- Wallace John L, engrnr Hilton Lumber Co
- Wallace John O, condr bds 702 n 4th
- Wallace John P, shoemkr 5 Delgado
- *Wallace Love D, dom h 116 n 10th
- Wallace Oliver A, clk A C L h 315 Red Cross
- Wallace Robert, mill hand h 21 Delgado
- WALLACE THOMAS E, postmaster h 305 s 5th**
- *Wallace William, lab h 1108 Love's al
- *Wallace York, lab h 418 McRae
- Wallard John T, beamer bds 90 Delgado
- Walsh Carrie I Miss, h 713 Princess
- Walsh Harriet V Miss, h 713 Princess
- Walsh Harry G, mgr B F Mitchell Co h 218 n 7th
- Walsh Leon C, clk Meares Harriss h 713 Princess
- Walsh May G Miss, accountant George Honnet h 713 Princess
- Walsh Paris H, inspr stores A C L h 713 Princess
- Walters Henry, v-pres The Wilmington Savings & Trust Co and chairman board of directors A C L R R h New York
- *Walters Sarah, dom h 1210 n 7th
- Walton Augustus F, storekpr Tide Water Power Co h 104 Queen
- Walton Bros (Clyde T and Wm B), grocers 7th cor Orange
- Walton Clyde T (W Bros), h 508 Castle
- Walton Eleanor wid William P, h 508 Castle
- Walton Fannie wid John C, h 619 Castle
- Walton Herbert E, order clk Tide Water Power Co h 701 s Front
- Walton James M, clk h 712 s 8th
- Walton Janet Miss, h 408 n 3d
- Walton John E, h 714 Castle
- Walton John E, clk M T Sellers h 619 Castle

Wilmington Stamp Works

PRINTERS

Manufacturers of Rubber Stamps, Corporation Seals, Stock Certificates, Steel Die, Stamping, Engraved Cards and Wedding Invitations

15-17 Princess

Brunswick Wood & Coal Company

Telephone 645

214 SOUTH FRONT STREET,

LUMBER A SPECIALTY—CONTRACTORS AND BUILDERS

SASH, DOORS, BLINDS AND ALL KINDS OF SHOP WORK
WILMINGTON, N. C.

WILMINGTON (1911-12) DIRECTORY

381

Walton Levi L, clk A C L bds 104 Queen
 Walton Lura Miss, nurse James Walker Memorial Hospital
 Walton Oscar L, clk A C L h 08 s 5th
 *Walton Rosa, dom h 511 Nixon
 Walton William B (W Bros), h 508 Castle
 Walton Zachariah N, clk Enterprise Grocery Co rms 520 n 3d
 Wanamaker Jacob, clk The C W Polvogt Co h 508 Nun
 Ward Annie Lu Miss, h 408 Nun
 *Ward Duffy D, fireman h 916 n 5th
 Ward George H, farmer h Market st rd, East Wilmington
 *Ward Henry, lab h 708 Wood
 Ward Herbert T, mchst h 509 Queen
 Ward Ida C Miss, h 213 Grace
 *Ward Lillie, h 419 Wilson av
 Ward Louis, calker h 509 Queen
 *Ward Lula, laundress h 1218 Princess
 *Ward Luther, bricklyr h 720 Hanover
 Ward John F, carp h 1310 Glenn
 Ward John W, ship bldr h 509 Queen
 Ward Jonah, foreman L II Skinner h 509 Queen
 Ward Joseph M, clk S A L Ry frt depot h 213 Grace
 *Ward Mary, h 727½ s 10th
 Ward Mary Miss, bds Central House
 Ward Robert L, marine engnr h 213 Queen
 *Ward William, lab h 215 Dawson
 Warlick Frank, mchst Bardin Motor Co bds 121 Market
 Warr Clyde C, condr A C L h 523½ n 4th
 Warren Archie G (E W & Son), h 512 Chestnut
 Warren E & Son (Archie G Warren), confrs 26 Market
 Warren Elisha D, engnr Diamond Steamboat & Wrecking Co h
 520 Nun
 Warren George A, h 707 s 2d
 Warren James H, clk A C L bds 117 Chestnut
 Warren Katherine Miss, h 44 Delgado
 Warren Lottie Miss, rms 612 Red Cross
 Warren R E, bkkpr Pocomoke Guano Co h 104 n 7th
 Warren Richard F, propr Warren's Steam Bakery h 511 Chestnut
 *Warren William, grocer 302 Dickinson
 Warren's Steam Bakery, 22 n Front, R F Warren propr
 Warroek Georgia A wid W S, h 307 s 2d
 Warroek Virginia F wid E S, h 307 s 2d
 Warshauer Max (Hurwitz Bros & Warshauer), h 410 Castle

Wilmington
Iron Works, Inc.

Foundry, Machine Shops
 AND BOILER WORKS
 LOCOMOTIVE AND STEAMBOAT REPAIRS
 Railroad and Wharf Facilities
 Office and Works: Foot Orange Street

**Wilmington's Great
 Furniture Store**

126-128 PRINCESS STREET

Leads in Everything

Comparison Invited

Your Patronage Solicited

THE WILMINGTON FURNITURE CO.

Queen City Cycle Co. Bicycles and Motorcycles

Cash or Instalment.

209 MARKET STREET.

382

WILMINGTON (1911-12) DIRECTORY

Electric

Lights

Electric

Irons

Electric

Motors

Ride Water

Power

Company

Warters Jasper J, grocer h 719 Castle
 Warters John D, clk h 719 Castle
 Warters Lina Miss, h 719 Castle
 Warters Minnie Miss, h 719 Castle
 *Washington Annie M, dom h 604 Anderson
 *Washington Caroline, dom h 413 s 7th
 *Washington Daniel, lab h rear 111 Wooster
 *Washington Daniel, lab h 1305 n 5th
 *Washington Jennie, h 209 Wright
 *Washington Lettie, h 112 St James av
 *Washington Louisa, h 125 s 11th
 *Washington Mary, h rear 609 Castle
 *Washington Phoebe, h 604 Anderson
 *Washington Sadie, dom h 912 n 5th
 *Washington Sarah, dom h 912 n 5th
 *Washington Thomas, driver J W Murchison & Co h 716 Dawson
 *Washington Virginia, h rear 609 Castle
 *Washington William, porter A Sprunt & Son h 705 Ann
 *Waters Bettie, h 910 s 5th
 *Waters Charles A, finisher h 416 n 5th
 *Waters David, fireman h 717 Taylor
 *Waters Gertrude, cook h 8 n 11th
 *Waters Howard, lab h 913 Dock
 *Waters John, lab h 1119 Wright
 *Waters John, lab h 713 Solomon's al
 *Waters Mary, charwoman h 713 n 6th
 *Waters Mary, dom h 1121 n 6th
 *Waters Mary A, laundress h 717 Taylor
 *Waters Meppie, cook h 13 s 11th
 *Waters Rachel, dom h 215 McRae
 *Waters William H, lab h 106 n 11th
 *Waters York, horseshoer h 418 n 8th
 Watkins Charles W, flagman A C L h 606 Brunswick
 Watkins Lewis A, huckster h 1102 n 7th
 Watkins Major W, bridge watchman h Hilton
 *Watkins Martha, dom h 718 McRae
 *Watkins Robert, lab h 511 Anderson
 Watkins Robert T, switchman A C L h 1102 n 7th
 *Watkins Sylvia, h 1017 Dock
 *Watson Abraham, lab h 1400 Ann
 Watson Albert R, clk C W Yates & Co h 612 Grace
 Watson Albert W, h 612 Grace

J. F. LEITNER, Architect.

Public Buildings.

27-28-29 GARRELL BUILDING
 WILMINGTON, N. C.

Atlantic Paint and Varnish Works, Inc.

MANUFACTURERS OF
GUARANTEED PURE PAINTS, LEADS, COLORS,
ENAMELS, STAINS, VARNISHES, ETC.

104 NORTH WATER STREET
PHONE 343

WILMINGTON (1911-12) DIRECTORY

383

Watson Benjamin O, uphr h 904 Church
 Watson David J, clk A C L h 209 s 6th
 Watson Eliza Mrs, h 819 s Front
 Watson Elizabeth Miss, h 204 s 6th
 *Watson Emma, laundress h 615½ Dickinson
 Watson Hunter, clk A C L rms 106 s 4th
 Watson John R, paperhgr h 814 s 5th
 *Watson Preston H, porter h 1005 Moore
 *Watson Rachel, h 374 Stevenson's al
 Watson T Arnold, clk A C L bds 209 s 6th
 *Watson Wesley, lab h 611 s 10th
 Watson William B, lab h 819 s Front
 Watson William F, loom repr h 3 Dawson
 Watters Joseph H, whol grocer 220-222 n Water h 110 Orange
 Watters Nannie E Miss, h 110 Orange
 Watters Waddell, ship clk Joseph H Watters h 110 Orange
 Watts Angeline wid J W, h 28 Delgado
 Watts Isabel wid Richard, h 512 s 2d
 Watts Martilla Miss, h 28 Delgado
 Watts Mellin, mill hand h 27 Delgado
 Watts Ollen O, motorman h 505 s 6th
 Waxman Helena Miss, h 617 Market
 Way Juliet Mrs, h 609 s 2d
 Way Juliette wid Walter W, h 207 Orrell's al
 Way Lou P Miss, h 903 Princess
 Wayant W F, bds Central House
 *Wyatt Waverly W, clk A C Wooten h 210 McRae
 *Weathers Caleb, lab h 921 n 8th
 Weathers Columbus M, engr h 117 n 3d
 *Weathers Eliza, laundress h 921 n 8th
 Weathers James W, ship clk Standard Supply Co h 212 Red Cross
 *Weathers Joshua, lab h 921 n 8th
 *Weathers Mary, h 921 n 8th
 Weathersbee Benjamin F, clk A C L h 610 s 3d
 Weathersbee Edward P, condr A C L h 419 Chestnut
 Weathersbee Joseph B, clk The Colonial Inn
 Weathersbee William D, clk A C L h 707 Grace
 Weaver Carrie Miss, h 92 Delgado
 Weaver Cora Miss, h 92 Delgado
 Weaver Edward (Southerland, Simon & Co), h 414 Chestnut
 Weaver Elizabeth Miss, h 92 Delgado
 Weaver Frank, condr bds 121 Market

Wilmington Slate and Metal Roofing Co.,
18 SOUTH SECOND STREET
Tin and Sheet Iron Workers

Phone 1400

105 North Second Street

Eureka Dye Works

G. D. MYERS, Manager

French Dry and Steam Cleaning, Altering and Repairing.

The Life Insurance Co. of Virginia

Organized 1871

Issues all the Most Approved Forms of Life Insurance Contracts from \$500.00 to \$25,000.00 with Premiums Payable QUARTERLY. SEMI-ANNUALLY and ANNUALLY.

HOME OFFICE, - - - - RICHMOND, VA:

B. T. HOPKINS, Superintendent, Rooms 17, 18, 19 Garrell Building, Wilmington, N. C.

384

WILMINGTON (1911-12) DIRECTORY

Burett H. Stephens, Architect and Engineer.

PHONE 424

38-39-40 GARRELL BUILDING

- *Weaver George, porter J E Cowell, 107 Market
- *Weaver George R, appr h 720 n 5th
- Weaver Henry B, carp h 1019 s 4th
- Weaver Ida A Miss, h 92 Delgado
- Weaver Robert L, car inspr h 820 n 5th
- Weaver William E, mill hand h 92 Delgado
- Weaver William T, farmer h 92 Delgado
- Webb Harry V, cashr So Express Co h 112 Ann
- Webb Maria B wid Edward, h 207 s 5th
- *Webb Ophelia, seamstress h 718 Ann
- Webb Theodore R, clk So Express Co h 112 Ann
- Webb Van B, mehst bds 714 n 4th
- Webb Walter G, bkkpr h 312 Dock
- *Webb William, lab h 15 n 11th
- *Webber Annie, laundress h 707 n 8th
- *Webber Edward, lab h 707 n 8th
- *Webber Hiram C, lab h 1214 n 5th
- *Webber John H, inspr h 719 Hanover
- *Webster Daniel, lab h 708 Red Cross
- Webster George B Rev, h 521 n 5th
- *Weeden Ernest H, lab h 317½ s 6th
- *Weeden Hager, eook h 1019 Ann
- *Weeden Ina L, dom h 317½ s 6th
- *Weeden Theodore, drayman 317½ s 6th
- Weeks Annie R Miss, h 303 s 6th
- Weeks Cebrun D (Stevens, Reasley & Weeks), h 715 Princess
- *Weeks Jane, h 715 Taylor
- Weeks Jesse M, salesman h 303 s 6th
- *Weeks Lucy, music tehr 915 n 9th
- Weeks Robert A, watchman h 903 n 3d
- Weeks Robert W, boat capt h 303 s 6th
- Weil Ella wid S C, h 116 s 5th
- Weil Helena Miss, h 116 s 5th
- Weil I Henry, clk Jacob Weil h 21 s 6th
- Weil Jacob, dry goods 111 Market h 21 s 6th
- Weil Julius, clk Jacob Weil h 21 s 6th
- Weil Laura B Miss, tehr High School h 116 s 5th
- Welch Eldrich, clk James M Hall h 707 s 6th
- Welch Laura F wid J C, h 707 s 6th
- Welch Lee R, soft drinks 15 Market h 313 Church
- Welch Thomas, weaver bds 713 s Front
- Weldon John P, gardener h 508 s Front

Branch's National Detective Agency

S. L. BRANCH, General Manager
FIRST NATIONAL BANK BUILDING,
General Detective Business Transacted for Corporations and Individuals. Experts in the use of the new finger print system of identification now in use by Scotland Yard and Paris.

CHARLOTTE, N. C.

HIGHEST POLICE, DETECTIVE AND BUSINESS REFERENCES

Woodward & Son, LUMBER

RICHMOND, VA.

(See adv opp pages 248 and 249.)

WILMINGTON (1911-12) DIRECTORY

385

Wells Alexander, watchman h 915 s 4th
Wells Benjamin O, mehst h 824 Grace
*Wells Carrie, dom h 701 Campbell
Wells Cornelia A wid Wm B, h 503 Walnut
Wells David B, lab h 503 Walnut
*Wells Eliza, dom h 503 Swann
Wells Harold W, bkkpr Southern Natl Bank h 210 n 6th
*Wells Ida, dom h 1011 n 5th
Wells James L, clk h 20 n 8th ..
Wells Jesse L, mehst h 824 Grace
*Wells John, foreman h 607 n 8th
**WELLS JOHN M REV D D, pastor First Presbyterian Church, h
315 Orange, study—phone 553**
Wells John N, ship elk Boney Harper Milling Co h 216 Church
Wells L Carlotta wid W B, h 312 s 4th
Wells Luna V Miss, dressmkr h 503 Walnut
*Wells Minnie, dom h 503 Swann
*Wells Nancy, eating house 1203 n 4th h 1011 n 5th
Wells Percy W (Howard & W), h 2 Post Office av
Wells Roland T, plumber h 503 Walnut
*Wells Shade, lab h 216 McRae
Wells William M Jr, elk A C L frt office h 412 n 3d
Wenberg James O, engrn P O h 518 s 6th
Wendell Mary Miss, h 204 s 6th
Wendley R T, lumber rms 11 n 8th
Wentzensen Henry, grocer 921 Princess
Werkheiser W C, elk rms 112 Grace
Werrick Frank P, mehst bds Atlantic Inn
Werrick P H, engrn bds Atlantic Inn
Wertz Charles, lineman h 711 s Front
*Wesley Sarah, laundress h 117 s 10th
Wessell August D, h 110 s 5th
Wessell August D Jr, pres Pepsi-Cola Bottling Co h 110 s 5th
Wessell Charles, pilot h 606 Chestnut
Wessell Christopher E, engrn h 115 Magnolia av
Wessell Conrad B, salesman Pepsi-Cola Bottling Co h 110 s 5th
Wessell Florence Miss, h 110 s 5th
Wessell John C, phys 419 Princess
Wessell Lena wid A C, h 617 Chestnut
Wessell Leonard P, student h 110 s 5th
Wessell Luther W, sec and mgr Wilmington Shoe Co h 110 s 5th
Wessell William E, student h 617 Chestnut

For
All Kinds
of Good
Footwear
and
Kindred
Articles
SEE US

Agents for



**SHOES
ALSO
Other
Fine
Lines**

Our
Cash
System
Will Save
You
Money

TRY IT

**MERCER
&
EVANS
CO.**

115
Princess
Street

Phone 661

Robert R. Bellamy Wholesale and Retail **Druggist**

WILMINGTON, N. C.

Phones 217 and 1833

"Astyptodyne" Croup and Pneumonia Salve, "Astyptodyne" Cough Remedy and "Astyptodyne" Tro-Kees

For "Grippe," Croup, Colds of all kinds, Sore Throat and Hoarseness.

386

WILMINGTON (1911-12) DIRECTORY

Largest
Assortment
Exclusive
Patterns.
Satisfac-
tory
Terms.

**F
U
R
N
I
T
U
R
E**

West Charles H, lino opr Southern Lumber Journal h 609 Brunswick
West Harry P, bkkpr Eureka Dye Works h 310 Chestnut
*West Ida, maid h 422 Nutt
West Isaiah, h 609 Brunswick
West J Wallace, condr h 405 Brunswick
West Lizzie Miss, h 116 n 3d
West Matthew O, carp h 609 s 13th
West Rebecca wid Henry P, h 310 Chestnut
West William L, trav salesman h 405 Brunswick
Westbrook Annie Mrs, h Market st rd, East Wilmington
Westbrook Carrie B Miss, h 215 Market
Westbrook Catharine E wid J W, h 215 Market
*Westbrook Charles W, lab h 617 Queen
Westbrook David O, ship clk W B Cooper h 611 Walnut
Westbrook Edward M, clk A C L h R F D No 2
Westbrook Eva Miss, h 215 Market
Westbrook James H, clk A C L h R F D No 2
Westbrook James S, grocer 601 s Front h 1113 n 3d
*Westbrook Jesse, porter h 704 Campbeell
Westbrook Joseph A, grocer 1120 n 5th h Carolina Hgts
Westbrook Richard G, clk A C L h 317 s 2d
*Westcott Terry, lab h East Wilmington
Westerman Eugenia C wid Henry, h 318 Red Cross
Westerman Frederick W, car bldr Tide Water Power Co h 112
Castle
Westerman James H clk A C L h 112 Castle
Westerman Mary E Miss, h 112 Castle

**WESTERN UNION TELEGRAPH CO, 213 n Front—phones 2 and
1327 and Chamber of Commerce, 212 n Front—phone 382,
Preston G White mgr**

W.
**Munroe
& Co.**
15 S. Front.
Phone 115.

Agents for
Crescent
Stoves and
Ranges.
Red Cross
Mattress.

*Weston Daisy, h 1210 n 5th
*Weston Estelle, music teacher h 1210 n 5th
*Weston Lubin, watchman h 1210 n 5th
*Weston Rebecca, cook h 919 Ann
*Weston Rosa, h 901 s Front
*Whaley Annie, h rear 521 s 8th
Whaley John, carp h 121½ s Front
*Whaley Joe, lab h 710 Bladen
Wheary Eliza R wid James K, h 306 n 6th
*Wheeler Addie D, porter h 906½ Green
*Wheeler Alexander, lab h 611 Dawson
*Wheeler Andrew J, cleaning & pressing 1118 n 4th h 714 Hanover

Tin, Slate, Tar and Gravel Roofing.

Smith Roofing Company

Clayton Giles & Son, GENERAL INSURANCE

16 Princess Street

WILMINGTON (1911-12) DIRECTORY

387 **LEGER
MEYER**

- *Wheeler Charles, lab h 603 Harnett
- Wheeler Elizabeth Mrs, h 903 Princess
- *Wheeler Janie, h 611 Dawson
- *Wheeler John, lumber grades h 615 Brunswick
- *Wheeler Joseph, lab h 615 Brunswick
- *Wheeler Lizzie, grocer h 615 Brunswick
- Wheeler Lura H Miss, h 211 Walnut
- *Wheeler Luther, lab h 1005 n 8th
- *Wheeler Luther F, lab h 822 Fanning
- *Wheeler Mary, h 611 Dawson
- *Wheeler Mary, h 714 Hanover
- Wheeler Mary C Miss, h 14 n 4th
- *Wheeler Mary J, laundress h 714 Hanover
- *Wheeler Mattie, laundress h 711 Harnett
- *Wheeler William, lab h 906 Green
- Wheeler William I, clk James B, Fales, h 511 Castle
- Whilden Walter E, tel opr A C L h 604 Red Cross
- WHITAKER HARRIET M MISS**, asst mgr R G Dun & Co h 207 Nun
- Whitaker James F, asst ticket agt Union Station h 102 Red Cross
- Whitaker Martha B Miss, h 308 s 3d
- Whitaker Susan F wid Thaddeus S, h 207 Nun
- White Agnes wid Thos, h 415 Red Cross
- *White Alfred, lab h 908 n 2d
- White Allys C Miss, h 415 Red Cross
- *White Bessie, h 121 s 10th
- White Carrie Miss, bds 117 Chestnut
- White Charles H, city tax collector h 712 Orange
- White David G, h 712 Orange
- White Edward, lab h 413 Brunswick
- White Ellie B Miss, bds 117 Chestnut
- *White Ellis, carp h 1007 n 8th
- *White Emeline, cook h 406 n 7th
- White Fannie Miss, h 712 Orange
- *White Frances, cook h 708 Bladen
- White Frank, mill hand h 79 Delgado
- White George, janitor Hemenway Public School h 517 Chestnut
- *White George L Rev, pastor St Luke's A M E Zion Church h 709 Church
- *White Harriet, h 315 Wilson av
- *White Hattie, laundress h 801 Gwynn
- *White Henritta, h 801 Gwynn

PRACTICAL TAILOR

Has
Seasonable
Goods
Always on
Hand
to Please
the Most
Fastidious.
Guaranteed
in Fit
and
Material.

*Second
Floor,
Princess
Building.*

ABOUT REAL ESTATE SEE

Foster

112 Princess

Phone 1220

M. W. DIVINE & CO.

Wire Screens and Doors

Paints, Oils, Glass, Sash and Doors
23 MARKET STREET

PAROID ROOFING

388

WILMINGTON (1911-12) DIRECTORY

FIRE INSURANCE

AGENT

HERBERT F. WILDER

207 PRINCESS STREET

Real Estate

PHONE 631

- *White Henrietta, h 714 Solomon's al
- *White Henrietta, laundress h 611 n 6th
- *White Henry, lab h 522 s 4th
- *White Henry, lab h 814 Harnett
- White J Benjamin, clk A C L h 120 n 4th
- *White James, lab h 514 Bladen
- *White James, lab h 801 Gwynn
- White James L, painter h 706 Swann
- *White Jane, dom h 206 s 12th
- White John A, h 907 Market
- *White Joseph, lab h 408 Nixon
- *White Livinia, laundress, h 509 Foster's al
- *White Love, h 113 s 10th
- White Luther L, clk A C L h 315 s 2d
- *White Martha, laundress h 514 Bladen
- *White Mary, h 714 Solomon's al
- *White Melvina, h 210 Bladen
- *White Minnie, laundress h 909 Schutts al
- *White Nettie, dom h 508 Taylor
- White P Davis, confr h 102½ s 8th
- *White Philip, lab h 1119 West av
- WHITE PRESTON G, mgr Western Union Telegraph Co n 907 Market**
- *White Rebecca, dom h 1112 n 7th
- *White Robert F, grocer 911 Miller h 602 Anderson
- *White Robert H, carrier P O, h 320 Anderson
- *White Roland, lab h 1112 n 7th
- *White Rose, h 1014 Dawson
- White Sarah wid William, h 1029 n 4th
- *White Sylvester R, carp h 121 s 10th
- White Thomas C, gen passgr agt A C L rms 17 s 4th
- *White Vane, lab h 715 Swann
- *White Wiley, porter Purcell House
- *Whitehead Allen C, lab h 206 Davis
- Whitehead Cornelia C wid W A, h 401 s 3d
- *Whitehead Edward, porter A C L h 819 n 8th
- *Whitehead John H, carp h 508 Dickinson
- *Whitehead Pearl M, h 508 Dickinson
- Whitehead Thomas R, student h 209 s 2d
- Whitehead W A & Son (Wm G Whitehead), mdse brokers 229 n Water
- Whitehead Wiley S, student h 209 s 2d

Wilmington Stamp Works

PRINTERS

Manufacturers of Rubber Stamps, Corporation Seals, Stock Certificates, Steel Die Stamping, Engraved Cards and Wedding Invitations

15-17 Princess

G. F. SEITTER, the Tailor, 102 N. Second,

MAKES CLOTHES FOR LADIES AND GENTLEMEN.
 SUITS MADE TO MEASURE. ALTERING, CLEANING AND PRESSING.
 SATISFACTION GUARANTEED

WILMINGTON (1911-12) DIRECTORY

389

Whitehead William G (W A W & Son), h 401 s 3d
 Whitehead Z W, editor and mgr Southern Timber Journal h 209
 s 2d
 *Whitehurst Bessie, dom h 805 Queen
 *Whitehurst Ellen, cook h 805 Queen
 *Whitehurst James, driver h 805 Queen
 Whitehurst Joseph J, agt Life Ins Co of Va h 113 Chestnut
 *Whiteman Eugene L, h 317 McRae
 *Whiteman John H, wood yard 617 n 7th h 404 n 7th
 *Whiteman John H Jr, wood h 317 McRae
 *Whitfield Frank, polisher Tucker's Wilmington Granite & Marble
 Works h co
 *Whitfield Hannah, h 1114 Queen
 *Whitfield James, drayman h 1110 Queen
 *Whitfield James, engr Diamond Steamboat & Wrecking Co
 Whitfield James M, cashr S A L Ry frt office h 815 Chestnut
 *Whitfield John, lab h 1114 Queen
 Whitfield N W, clk bds 308 n Front
 Whitfield Robert L, weaver h 30 Delgado
 *Whitfield Victoria, h 612 Dickinson
 *Whitfield Virginia, cook h 1012 Meadow
 *Whitley Peter, porter h 718 Red Cross
 Whitlock Charles F Rev, pastor Brooklyn Baptist Church h 717 n
 5th
 Whitlock Mala E Miss, h 717 n 5th
 Whitlock Orié O, salesman Chesnutt & Freeman h 717 n 5th
 Whitlock Raymond F, printer h 717 n 5th
 Whitman Susan wid James, h 307 Castle
 Whitney Annie McL Miss, h 224 n 7th
 Whitney Arthur T, clk h 224 n 7th
 Whitney Bessie M Miss, h 224 n 7th
 *Whitney Dallas, lab h 514 n 7th
 Whitney Florence H Miss, h 224 n 7th
 Whiney Hall G, plumber h 224 n 7h
 Whitney Leland L, clk A C L h 224 n 7th
 Whitney Marie P Miss, h 224 n 7th
 Whitney William A, watchmkr h 224 n 7th
 Whitted Walter L, condr rms Y M C A
 *Whitten Nellie, dom h 1020 n 7th
 *Whittet Susan, h 716 Church
 Wiggs Bertha L Miss, see school committee City Schools h 419 s
 5th

REVILLE & CAMACHE, Contractors & Builders

REPAIR WORK GIVEN SPECIAL ATTENTION
 SATISFACTION GUARANTEED
 No. 12 NORTH SECOND STREET

**Southern
 Map Company**

WILMINGTON, N. C.



MAPS, PLANS, TRACINGS AND
 EVERY STYLE OF

BLUE PRINTS

PHONE 813

SOUTHERN BUILDING

Queen City Cycle Co. HEADQUARTERS for the BEST BICYCLES

209 MARKET STREET.

390

WILMINGTON (1911-12) DIRECTORY

Solves
Servant
Problem
"COOK WITH GAS"
Saves
Time and
Worry

Wiggs Cora I Miss, h 423 s 4th
Wiggs Minnie J wid J O, h 423 s 4th
Wiggins Augusta Miss, tehr Hemenway School h 224 s 3d
*Wiggins James, mach hand h 716 n 6th
Wiggins Jasper L, supt h 818 Dock
Wiggins John M, bkkpr A C L h 20 n 5th
Wiggins Mary Miss, h 224 s 3d
Wiggins Octave A, saw filer Hilton Lumber Co h 224 s 3d
Wiggins Roe Miss, h 224 Market
Wiggins William M, pres The Gerken Tobacco Co (Inc), h 515 Mar-
ket
Wilcox Camlin J Rev, pastor Saints Rest Holiness Church h Method
N C
Wilder Avis G, clk rms 806 n 4th
Wilder Building, 207½ Princess
WILDER HERBERT F, real estate and ins agt 207 Princess and
sec-treas Hanover Building and Loan Assn—phone 631, h 202
n 3d—phone 387 (see left side lines)
Wilder Jesse, mgr George L Morton Co, bds 119 Chestnut
Wiley Harker Lumber Co, 403 Southern Bldg G C Talbot agt
*Wilkerson Hannah, h 907 Dawson
*Wilkerson Sarah, h 412 n 7th
*Wilkins Cornelia, laundress h 1017 n 6th
Wilkins Harry W, h 205 s 2d
Wilkins John L, foreman h 212 n 9th
*Wilkins Lucy, laundress h 916 Sprunt's al
Wilkins Robert E, brakeman A C L h 1026 n 3d
*Wilkins Walter, lab h 903 Castle
*Wilkins William, lab h 1017 n 6th
*Wilkinson Alice, dom h 505 s 7th
Wilkinson William T, steno A C L h 514 Nun
Will Ernest M, draftsman Henry E Bonitz, bds 512 n 3d
Willard Bag & Manufacturing Co, 3d cor Kidder, Martin S Willard
pres, E Payson Willard sec and gen mgr
Willard E Payson, sec and gen mgr Willard Bag & Mfg Co h 1417
s 3d
WILLARD MARTIN S, pres Willard Bag & Mfg Co, and sec Caro-
lina Ins Co of Wilmington, h 520 Orange
Willard Thomas B, chf clk Tide Water Power Co and sec-treas
Apinol Chemical Co h 3d cor Greenfield
*Williams Aaron, lab h 726 s 10th
Williams Agnes Miss, h 903 Princess

J. F. LEITNER, Architect.
Public Buildings.

27-28-29 GARRELL BUILDING
WILMINGTON, N. C.

Atlantic Paint and Varnish Works, Inc.

MANUFACTURERS OF
GUARANTEED PURE PAINTS, LEADS, COLORS,
ENAMELS, STAINS, VARNISHES, ETC.

104 NORTH WATER STREET
PHONE 343

WILMINGTON (1911-12) DIRECTORY

391

WILLIAMS ALBERT S, atty at law and notary 7 Garrell Bldg—
phone 1344

- *Williams Alex, fireman h 714 Bladen
- *Williams Alexander, lab h 823 Green
- *Williams Alfred, msgr h 607 n 8th
- *Williams Alice L, tchr Williston School h 505 n 8th
- *Williams Amanda, cook h 618½ s 8th
- Williams Amanda wid W D, h 1128 s Front
- *Williams Andrew, lab h 406 n 7th
- *Williams Andrew, lab h 911 Queen
- *Williams Annie, h 316 Dawson
- *Williams Annie, dom h 601 Queen
- *Williams Annie, dom h 609 s 8th
- *Williams Annie, h 1103 Brown
- Williams Annie Mrs, h 1 Queen
- *Williams Arthur, driver City Livery Co h 506 Red Cross
- Williams Arthur B, mgr Gwathmey & Co rms 23 s 2d
- Williams B Elijah, fireman h 134 s Front
- Williams B Otto, clk h 213 n 6th
- Williams Becky Miss, h 13 Delgado
- *Williams Benjamin, bricklyr h 1108 Wooster
- *Williams Benjamin, lab h 613 n 8th
- *Williams Benjamin, lab h 806 Meadow
- *Williams Benjamin R, lab h 1108 Wooster
- *Williams Bertha, h 114 s 9th
- *Williams Beryl, dom h 809 3-4 Bloom's al
- *Williams Bessie, h 712 s Front
- Williams C Thomas, plumber h 1 Queen
- Williams Cadwell A, chf draftsman signal engnr A C L h 205 Wal-
nut
- *Williams Catharine, h 505 n 8th
- Williams Catharine D Miss, h 118 s 4th
- *Williams Charles, lab h 724 s 10th
- Williams Charles E, h 213 n 6th
- *Williams Clara, laundress h 913 Gwynn
- *Williams Clark C, barber 608½ Nixon
- Williams Clinton F, clk G W Penny h 820 Chestnut
- *Williams Dallas, driver So Express Co 502 n Front
- *Williams Daniel, lab h 911 n 9th
- WILLIAMS DANIEL H**, sec Mercer & Evans Co h 1 Queen
- Williams David R, h 10 s 5th
- *Williams Della, h 1114 Wooster

USE NESTLE'S LIVER PILLS
OLD PLANTATION REMEDY COUGH SYRUP

LINIMENT
CROUP KURA

J. Van B. Metts,

General

INSURANCE

Agent

See adv. under name
for list of companies

Office: 112 PRINCESS STREET. Phone 162; Residence, 700

The Life Insurance Co. of Virginia

Organized 1871

B. T. HOPKINS, Superintendent,
Rooms 17, 18, 19 Garrell Building, Wilmington, N. C.

Company in the South.
Issues Industrial Policies from \$8.00
to \$900.00 with Premiums Payable
WEEKLY on persons from TWO to
SEVENTY years of age.

ALL CLAIMS PAID WITHIN TWENTY-FOUR HOURS AFTER RECEIPT OF PROOFS
OF DEATH.

392

WILMINGTON (1911-12) DIRECTORY

Burett H. Stephens,
Architect
and Engineer.
 PHONE 424
 38-39-40 GARRELL BUILDING

- *Williams Della, laundress h 407 Haynes al
- *Williams Dockery, lab h 1209 n 4th
- *Williams Dollie, dom h 520 Walnut
- *Williams Dora, dom h 713½ Harnett
- Williams Duncan M, h 513 Market
- Williams E Fleet, foreman Diamond Steamboat & Wrecking Co h
221 s 6th
- Williams Edgar D, pres Diamond Steamboat & Wrecking Co h
221 s 6th
- *Williams Edward, lab h 412 Harnett
- Williams Edward B, h 1105 s Front
- Williams Edward D, salesman The A David Co h 115 n 4th
- *Williams Elijah, lab h 1316 n 6th
- *Williams Elisha, lab h 1120 s 9th
- Williams Eliza Miss, h 510 Princess
- *Williams Eliza J, cook h s 11th nr Dawson
- *Williams Ellen, h East Wilmington
- *Williams Emanuel, lab h 1018 Love's al
- Williams Emma wid William, h 1604 Market
- *Williams Ernest, carp h 709 n 8th
- *Williams Estella, charwoman h 917 Schutts al
- *Williams Fannie, h rear 115 Orange
- Williams Fannie Miss, h 1015 s Front
- Williams Fannie R Miss, h 10 s 5th
- *Williams Florence, h 709 Wood
- *Williams Frances, laundress h 605 n 7th
- *Williams Frank, driver Peoples Supply Co h Airlie N C
- *Williams Frank, fireman h 512 Foster al
- *Williams Frank, fireman h 703 Campbell
- Williams Frank L, trav salesman h 118 s 4th
- Williams Frederick L, h 402 Dawson
- *Williams General G, painter Standard Oil Co h 1015 n 5th
- *Williams George, engnr h 616 s 4th
- *Williams George, lab h 105 s 16th
- *Williams George, lab h 210 n 10th
- *Williams George, lab h 814 Castle
- Williams George P, adjt Salvation Army h 701 s 2d
- Williams George P Mrs, asst adjt h 701 s 2d
- *Williams Georgia, laundress h 714 Bladen
- *Williams Georginna, dom h 617 s 10th
- *Williams Gus, lab h 116 St James av
- *Williams Gus, lab h 117 s 10th

Branch's National Detective Agency

S. L. BRANCH, General Manager
 FIRST NATIONAL BANK BUILDING
 General Detective Business Transacted for Corporations and Individuals. Experts in the use of the new finger
 print system of identification now in use by Scotland Yard and Paris.
 CHARLOTTE, N. C.

HIGHEST POLICE, DETECTIVE AND BUSINESS REFERENCES

WOODWARD & SON, Lumber

(See adv opp page 248 and 249)

WILMINGTON (1911-12) DIRECTORY

393

- *Williams Hannah, h 409 Blake's al
- *Williams Harry, lab h 1317 n 5th
- *Williams Hattie, cook h 111 Mask's al
- *Williams Hattie, dom h 1204 n 2d
- Williams Helen I Miss, h 118 s 4th
- *Williams Henry, driver h 720 Hanover
- *Williams Henry, lab h 818½ n 8th
- *Williams Henry, lab h 1217 Wooster
- *Williams Henry, painter h 318 Anderson
- *Williams Henry, porter h 719 s Front
- *Williams Henry, porter h 1009 s 7th
- *Williams Henry S, bottler h 617 s 10th
- Williams Herbert P, painter h 402 Dawson
- Williams Herbert P, soda clk J Hicks Bunting Drug Co rms Y
M C A
- *Williams Hester, dom h rear 207 Red Cross
- *Williams Horsley, driver h 504 Howard
- *Williams Ida, h 9 King's al
- *Williams Ida, dom h 609 s 8th
- *Williams Ida, h 1320 Dock
- *Williams Irene, laundress h 512 Foster al
- *Williams Irene, cook h 1107 Market
- *Williams Isaac, carpet lyr h 619 s 8th
- Williams Isabell Miss, h 1118 s 4th
- Williams J R, brakeman A C L h 120 n 2d
- Williams J Henry, carp h 115 Marsteller
- Williams J Thomas, salesman The Wilmington Furniture Co h 1006
s 5th
- *Williams Jacob, porter A C L h 807 Grace
- *Williams James, h 817½ s 4th
- *Williams James, fireman h 603 Nixon
- *Williams James, fireman h 705 Gerdes al
- *Williams James, lab h 601 Queen
- *Williams James, lab h 716 s 8th
- *Williams James, lab h 1017 n 2d
- *Williams James H, lab h 802 McRae
- Williams James H, lab h 1020 s 6th
- *Williams James R, drayman h 1022 s 7th
- Williams James S, carp h 1015 s Front
- Williams James S, mgr Diamond Steamboat & Wrecking Co and
sec-treas J W Fleet Co h Princess cor 17th
- *Williams Jane, laundress h 601 Queen

**Good
Shoes
Cheap**

Agents for



SHOES

ALSO

**Other
Fine Lines
for Ladies
& Men**

**AT
MERCER
&
EVANS
CO.**

**115 PRINCESS
STREET**

Robert R. Bellamy

WILMINGTON, N. C.

**Wholesale
and
Retail Druggist**

Phones 217 and 1833

"Astyptodyne" Healing Oil

Its Anodyne quality acts as a Local Anesthetic and almost immediately relieves nervous and muscular pains. Rheumatism, Neuralgia, Sciatica, Tooth-ache.

**We Can
Furnish
Your
Home
Complete**

394

WILMINGTON (1911-12) DIRECTORY

**W.
M
U
N
R
O
E
&
CO.**

**Crescent
Stoves and
Ranges.
Red Cross
Mattress.
Artistic
Furniture.
15 S. Front
Phone 115.**

- *Williams Janie, h 820 s 2d
- Williams Janie Miss, dressmkr 510 n 4th
- *Williams Jessie, h 612 Dickinson
- *Williams John, lab h 417 Hanover
- *Williams John, lab h 520 Walnut
- *Williams John, lab h 501 Price's al
- *Williams John, lab h 623 Dickinson
- *Williams John, lab h 702 s 12th
- *Williams John, lab h 712 Nun
- *Williams John, lab h 717 s Front
- *Williams John, lab h 1205 n 7th
- *Williams John, lab h 1317 n 5th
- *Williams John, waiter h 619 Dawson
- Williams John B, huckster h 1128 s Front
- Williams John E, mehst h 1103 s Front
- Williams John F, plumber h 1 Queen
- Williams John H, carp h 414 Castle
- Williams John J, clk James Elder h 18 n 10th
- Williams John K, trav salesman h 10 s 5th
- Williams John L, cashr The Wilmington Savings & Trust Co h 520 s 3d
- Williams John R, depot agt So Express Co bds The Orton Hotel
- *Williams John W, lab h 820 s 2d
- *Williams Jordan, lab h 4 Princess
- Williams Joseph, carp bds 113 Market
- Williams Joseph R, tinsmith h 31 s Front
- *Williams Joseph, lab h 918 Grace
- *Williams Joshua, lab h 225 s 12th
- *Williams Julia, laundress h 911 n 8th
- *Williams Kate, cook h 703 Campbell
- *Williams Kate, dom h 405 Queen
- *Williams Kate, dom h 1313 n 5th
- *Williams Katie, h 814 Thompson al
- *Williams Laura, h 913 Millie al
- *Williams Law, lab h 511 Swann
- *Williams Lee, lab h 1016 n 2d
- *Williams Leanora, Williston Public School
- *Williams Leroy, lab h 506 Harnett
- Williams Lewis, bkkpr h 404 Orange
- *Williams Lewis, lab h 819 Dawson
- *Williams Lewis, lab h 913 Gwynn
- Williams Lile F Miss, h 210 Red Cross

Cornice, Skylights, and all designs of Sheet Metal work.

Smith Roofing Co. Phone 952

Clayton Giles & Son, GENERAL INSURANCE

16 Princess Street

WILMINGTON (1911-12) DIRECTORY

395

Williams Lillian Miss, h 406 Chestnut
Williams Lillian McC Miss, h 403 s 5th
*Williams Lina, cook h 513 s 8th
Williams Linster, car inspr A C L h 421 Swann
Williams Linston E, clk A C L h 708 n 4th
*Williams Lizzie, dom h 1310 James
*Williams Lizzie, dom h 1317 n 5th
*Williams Lizzie, laundress h 210 n 10th
Williams Lorenzo, car cleaner h 711 s Front
*Williams Lucilla, laundress h 16 n 11th
*Williams Lucius, lab h 1112 n 6th
*Williams Lucy, h 7 Hanby Row
Williams Lucy H Miss, h 1 Queen
*Williams Lucy V, clk h 1014 Wooster
*Williams Lula, h 702 s 12th
*Williams Lula, cook h 608 Nun
*Williams Lula, dom h 1210 n 2d
Williams Lula M Miss, h 712 Walnut
*Williams Lulu, cook h 507½ Foster's al
Williams Luther E, mill hand h 1105 s Front
Williams Mamie L Miss, h 213 n 6th
Williams Mamie P Miss, h 403 s 5th
*Williams Maria, cook h 307 Queen
Williams Marion F, clk Callihan Pump & Well Co h 411 Wright
Williams Martha Miss, h 10 s 5th
*Williams Mary, h 109 Mask's al
*Williams Mary, h 709 n 8th
*Williams Mary, h 802 Church st al
*Williams Mary, h 814 Gerdes al
*Williams Mary, h 1204 s 6th
*Williams Mary J, h 316 Dawson
*Williams Mattie, h 921 Orange
*Williams Mattie, laundress h 1001 Miller
*Williams Meta, laundress h 611 n 6th
*Williams Minnie, laundress h 1311 n 5th
Williams Minnie Miss, dressmkr 510 n 4th
*Williams Nancy, h 418 Wilson av
*Williams Nannie, h 6 Price's al
*Williams Nellie, laundress h 408 Hanes al
*Williams Nora, h 820 s 2d
Williams Oscar, brakeman A C L h 420 Red Cross

THE BEST PEOPLE BUY THE
BEST GROCERIES
From the BEST GROCERY STORE
Wilmington Grocery Co.
Telephones No. 13 and No. 14
No. 125-127 Market Street

ABOUT REAL ESTATE SEE

Foster

112 Princess

Phone 1220

M. W. DIVINE & CO.

Wire Screens and Doors

Paints, Oils, Glass, Sash and Doors
23 MARKET STREET

PAROID ROOFING

396

WILMINGTON (1911-12) DIRECTORY

FIRE INSURANCE

AGENT

HERBERT F. WILDER

207 PRINCESS STREET

Real Estate

PHONE . . . 631

- *Williams Oscar, lab h 920 s 7th
- *Williams Peter, butcher h 1109 Market
- *Williams Phyllis, h 1004 s 11th
- Williams R Harvey, motorman h 208 Queen
- Williams R M, sec The Southern Exchange Co h Maxton N C
- *Williams Rebecca, h 420 Wilson av
- *Williams Richard, lab h 222 McRae
- *Williams Richard McN, supt ins h 813½ Miller
- *Williams Robert, bottler h 609 s 10th
- *Williams Robert, lab h 109 n 11th
- *Williams Robert, lab h 805 Rankin
- Williams Robert A, asst auditor disbursements A C L h 513 Market
- Williams Robert H, clk h 519 Nixon
- WILLIAMS ROBERT L (Dick & Williams), h 10 s 5th**
- Williams Robert M, student h 118 s 4th
- *Williams Rosa, h 609 s 8th
- *Williams Rosa B, h 702 s 12th
- Williams Roy R, clk E Warren & Son h 817 Grace
- *Williams Samuel, lab h 609 s 10th
- *Williams Samuel, lab h 1011 Red Cross
- Williams Samuel W (Nixon & W), h 708 n 4th
- *Williams Sandy B, lab h 911 Queen
- *Williams Sarah, laundress h 1117 West av
- *Williams Sarah J, h 1005 Wooster
- *Williams Simeon, lab h 1212 n 2d
- *Williams Stephen, drayman 410 s 8th
- *Williams Susie, laundress h 410 Nixon
- Williams Susie K wid J H, h 403 s 5th
- *Williams Tenzy, lab h 515 Wood
- *Williams Terry, lab h 611 n 6th
- Williams Theodore, painter h 18 n 10th
- *Williams Thomas, lab h 814 Thompson al
- *Williams Thomas, porter A C L h 614 n 8th
- *Williams Thomas Jr, lab h 614 n 8th
- *Williams Tina, laundress h rear 612 Nun
- *Williams Tiny, cook h 6 n 11th
- *Williams Tyler, lab h 811 n 7th
- Williams Valena E Miss, h 210 Red Cross
- *Williams Victoria, h 1009 s 3d
- *Williams Viola, dom h 1014 Wooster
- *Williams Violet, h 507 Price's al
- Williams Vivian Miss, h 720 Chestnut

Wilmington Stamp Works

PRINTERS

Manufacturers of Rubber Stamps, Corporation Seals,
Stock Certificates, Steel Die, Stamping, Engraved
Cards and Wedding Invitations

15-17 Princess

Brunswick Wood & Coal Company

Telephone 645
214 SOUTH FRONT STREET,

LUMBER A SPECIALTY—CONTRACTORS AND BUILDERS
SASH, DOORS, BLINDS AND ALL KINDS OF SHOP WORK
WILMINGTON, N. C.

WILMINGTON (1911-12) DIRECTORY

397

- *Williams Walter, lab h 1009 n 7th
Williams Walter M, engnr h 810 Market
*Williams William, lab h 817½ s 4th
Williams William A, clk County Board of Audit and Finance h 118 s 4th
Williams William A, lab h 904 s 9th
Williams William B, condr A C L h 417 n 3d
*Williams William B Rev. h 1014 Wooster
*Williams William H, butler h 603 Chestnut
*Williams William II, porter Morris, Bear & Bros h 1308 Market
Williamson Annie wid J W, h 814 Wooster's al
Williamson C Lyde, clk A C L bds 911 Princess
Williamson G Thomas, lineman Tide Water Power Co h 1219 Market
*Williamson George, barber h 605 n 7th
*Williamson Henry, porter A C L h 415 n 8th
Williamson Henry L, clk John S Williamson h 713 Red Cross
Williamson J Bernard, piano tuner C M Stieff h 15 n 8th
Williamson J Carl, clk h 713 Red Cross
Williamson James Walter, sec-treas Delgado Cotton Mills sec Pepsi-Cola Bottling Co h 602 Market
*Williamson Jesse, carp h 404 Bladen
Williamson John S, variety store 711 n 4th h 713 Red Cross
Williamson Joseph, clk bds 102 Orange
Williamson K Madison, clk The Orton h 713 Red Cross
Williamson Lucien H, salesman Delgado Mills Store h 1 Delgado
Williamson Martha E wid George, h 1219 Market
*Williamson Mary, h 319 s 4th
Williamson Mitchell, carp h 814 Wooster's al
*Willie Charles, bricklyr h 806 Hanover
*Willie Ernest, lab h 1010 s 9th
*Willie Handy, driver h 1010 s 9th
*Willie Maggie, h 806 Hanover
*Willie Major, porter h 806 Hanover
*Willie Robert, lab h 1010 Moore
Williford William L, sec C C Covington Co h 211 Grace
Willingham Benjamin J, physician 401 Chestnut
Willingham W Leonidas, trav salesman bds The Colonial Inn
*Willis Anna, laundress h 808 McDonald al
Willis Annie B Miss, h 308 n Front
Willis David W, soft drinks 115 s Front h 703 s Front
*Willis Edward, lab h 410 Westcott's al

**Wilmington
Iron Works, Inc.**

Foundry, Machine Shops
AND BOILER WORKS
LOCOMOTIVE AND STEAMBOAT REPAIRS
Railroad and Wharf Facilities
Office and Works: Foot Orange Street

**Wilmington's Great
Furniture Store**

126-128 PRINCESS STREET

Leads in Everything

Comparison Invited

Your Patronage Solicited

THE WILMINGTON FURNITURE CO.

Queen City Cycle Co. Victor Grapho- phones and Records

209 MARKET STREET.

398

WILMINGTON (1911-12) DIRECTORY

Solves
Servant
Problem

“COOK WITH GAS”

Saves
Time and
Worry

- Willis Ernest L, clk Hyman Supply Co h 320 Chestnut
Willis Hattie Miss, h 111 n 5th
Willis Herbert G, clk The Bradstreet Co h 308 n Front
*Willis Lewis, porter J A Munn h 209 Wooster
*Willis Louisa, h 9 Hanby Row
*Willis Mary J, h 321 Castle
Willis Mary J Miss, h 703 s Front
*Willis Robert H (J McD & Co), h 816 Castle
*Willis Silvia, h 419 Church
Willis Tilla L wid Herbert B, boarding 308 n Front
Willis Ursula V Miss, h 308 n Front
*Williston Graded School, 7th nr Ann, Albert L Melbane prin
Willoughby Henry, mgr Seamen's Home h Front cor Dock
WILLSON COMPANY (THE), wall paper, interior decorating,
painters' supplies, glass and mouldings 215 Princess, William
A Willson Jr mgr—phone 890 (see adv bet 408 and 409)
Willson H Berry, clk P O h 408 Nun
Willson James E, trav salesman J C Stevenson Co h 615 Princess
Willson James E Jr, private sec frt traffic mgr A C L h 615 Princess
Willson Lassie P Miss, h 615 Princess
Willson Mae S Miss, h 615 Princess
Willson Maude E Miss, h 615 Princess
Willson William A, bkkpr Morris, Bear & Bros h 408 Nun
Willson William A Jr, mgr The Willson Company h 1009 Market
Wilmington Association of Credit Men (The), 114 n Front, L B
Rogers pres, M W Jacobi v-pres, Stuart R Keyes sec-treas
Wilmington Auto Repair Co, 12 Dock, L B Douglas propr
Wilmington Bill Posting Co, 312 Southern Bldg, S A Schloss propr
Wilmington Brokerage Co (C C and J S Brown), mdse brokers
232 n Water
Wilmington, Brunswick & Southern Railroad, gen office Custom
House av, Z W Whitehead pres, A J McKinnon v-pres, R F
De Vane sec-treas
Wilmington Carriage Works, 1103 Castle, Charles C Hopkins
propr
WILMINGTON CHAMBER OF COMMERCE, 212 n Front, M J
Corbett pres, L E Hall v-pres, Oscar F Cooper sec-treas
and traffic mgr—phone 19 (see inside front cover)
Wilmington Cigar Co, 111 Princess, Oldham & Myers propr
Wilmington City Attorney Herbert McClammy, 3-4 Garrell Bldg
Wilmington City Chief of Fire Department, Charles Schnibben,
4th nr Market

J. F. LEITNER, Architect.

Public Buildings.

27-28-29 GARRELL BUILDING
WILMINGTON, N. C.

Atlantic Paint and Varnish Works, Inc.

MANUFACTURERS OF
GUARANTEED PURE PAINTS, LEADS, COLORS,
ENAMELS, STAINS, VARNISHES, ETC.

104 NORTH WATER STREET
PHONE 343

WILMINGTON (1911-12) DIRECTORY

399

WILMINGTON CITY CHIEF OF POLICE, John J Fowler, City Hall—phone 4

WILMINGTON CITY CLERK AND TREASURER, Thomas D Meares, City Hall—phone 515

Wilmington City Council Chamber, City Hall, 3d cor Princess

WILMINGTON CITY DIRECTORY, Hill Directory Co publishers
823 Mutual Bldg Richmand Va

Wilmington City. Engineer, F F Pillet, City Hall

Wilmington City Gas Works, Castle cor Surry

Wilmington City Hall, 3d cor Princess

WILMINGTON CITY MAYOR, Hon Joseph D Smith, City Hall—
phone 456

Wilmington City Milk Inspector, Dr T B Carroll, City Hall

Wilmington City Superintendent of Health, Dr Charels T Nesbitt,
City Hall

Wilmington City Superintendent of Schools, John J Blair, High
School Bldg

Wilmington City Superintendent of Streets, R O Grant, City Hall

Wilmington City Superintendent of Water and Sewerage, Robert
C Cantwell, City Hall

Wilmington City Tax Collector, Charles B White, City Hall

Wilmington Compress & Warehouse Co ft Harnett, W H Sprunt
pres, Walter Smallbones sec-treas

WILMINGTON COOPERAGE CO, ft Wright, C H Keys pres, J K
Wylie v-pres-treas, C L Fisher sec—phone 37

Wilmington Dairy (R S & C E Burnett), 1107 s 6th

Wilmington Driving Association (Inc) (The), 210 Princess, Morris
M Caldwell pres and treas, W D McMillan Jr v-pres, K C
Sidbury sec

Wilmington Fire Department, headquarters 4th nr Market, Charles
Schibben chief, Engine Co No 1 4th cor Princess Thos B Jack-
son foreman, Engine Co No 2 6th cor Castle Wm A Canady
foreman, Hose Co No 3 606 n 4th Ludwig Freimuth foreman,
Chemical Co No 1 4th nr Market Peter N Fick foreman, Hook
and Ladder Co No 1 4th nr Market W P Monroe foreman

Wilmington Fish Co, Market al nr Water, C W Futch mgr

WILMINGTON FURNITURE COMPANY (THE), 126-128 Prin-
cess, Henderson Cole sec-treas and mgr—phone 777-J (see right
bottom lines)

WILMINGTON GROCERY COMPANY, 125-127 Market, Alex M
Hall pres, William D Hall sec-treas—phones 13 and 14 (see right
side lines)

Slate and Tin Roofing and Repairing.
Wilmington Slate and Metal Roofing Co.

18 SOUTH SECOND STREET

Phone 1400

105 North Second Street

Eureka Dye Works

C. D. MYERS, Manager

French Dry and Steam Cleaning, Altering and Repairing.

The Life Insurance Co. of Virginia

Organized 1871

HOME OFFICE, - - - RICHMOND, VA.

B. T. HOPKINS, Superintendent, Rooms 17, 18, 19, Garrell Building, Wilmington, N. C.

Is a regularly organized Life Insurance Company, operating under a special charter from the State of Virginia.

400

WILMINGTON (1911-12) DIRECTORY

Burrett H. Stephens,
Architect
and Engineer.

PHONE 424

38-39-40 GARRELL BUILDING

Wilmington Gun Club nr Delgado
 Wilmington Handle Co (Inc), ft of Meares, Angus McNeil pres.
 O Hopkins sec-treas
 Wilmington High School Ann bet 4th and 5th, H S Shaw prin
 Wilmington Homestead & Loan Assn, Front cor Grace, J G Bar-
 entine pres, Henry C McQueen v-pres Clement C Brown sec-
 treas
WILMINGTON IRON WORKS (INC), ft Orange, Edward P Bailey
 pres, T D Love v-pres—phone 247 (see right side lines)
 Wilmington Light Infantry Armory, Market nr 4th
 Wilmington Lumber Co, 506 Southern Bldg, Alexander Boone
 v-pres, Louis B Orrell sec-treas
 Wilmington Opera House, 3d cor Princess
WILMINGTON PAWN & LOAN OFFICE, 16 s Front, Charles
 Finkelstein propr (see adv below)
 Wilmington Pressing Club, 10 n 3d, J C King propr
 Wilmington Produce Co, 22 s Water J W Brooks pres, O A Durant
 v-pres, O E Durant sec-treas
WILMINGTON PUBLIC LIBRARY City Hall, 3d cor Princess,
 Miss Elizabeth P Woodward librarian
 Wilmington Railway Bridge Co, 309 Southern Bldg, Junius Davis
 pres
WILMINGTON REAL ESTATE & INSURANCE CO, 205 n Front,
 A L Belcher mgr
 Wilmington Sanitarium, 525 s Front, Dr Charles T Harper medi-
 cal director

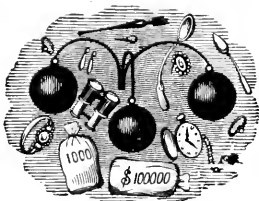

IF YOU ARE IN NEED OF MONEY CALL AT

Uncle Charles Pawnshop

You can get Loans on Diamonds, Watches, Jewelry and All Kinds of Per-
 sonal Property.

All Business Strictly Confidential

You will find us pleased to show you the Big Bargains in Unredeemed
 Pledges.

WILMINGTON PAWN AND LOAN OFFICE
 CHAS. FINKELSTEIN, Proprietor

16 South Front Street, WILMINGTON, N. C.
 To Find the Place Look for the Three-Ball Sign.

Branch's National Detective Agency

S. L. BRANCH, General Manager

FIRST NATIONAL BANK BUILDING,

CHARLOTTE, N. C.

General Detective Business Transacted for Corporations and Individuals. Experts in the use of the new finger
 print system of identification now in use by Scotland Yard and Paris.

HIGHEST POLICE, DETECTIVE AND BUSINESS REFERENCES

WILMINGTON SAVINGS & TRUST COMPANY (THE), 110 Princess, C E Taylor Jr pres, Harry Walters and John W Norwood v-presidents, J L Williams cashr—phone 369

WILMINGTON SEWERAGE COMPANY, 120 Princess, William E Worth pres, F E Paddock v-pres, W E Merritt sec-treas and supt—phone 359-J

Wilmington Shoe Co, 217 n Front, D L Middleton pres, L W Westsell sec and mgr

WILMINGTON SLATE AND METAL ROOFING CO, 18 s 2d, William B Klander mgr (see right side lines)

Wilmington Southport & Carolina Beach Steamboat Line, ft Market

Wilmington Southport & Little River Co Steamboat Line, 5-11 s Water

WILMINGTON STAMP WORKS (INC), 15-17 Princess, Thomas F Bagley pres and mgr, W B Cooper v-pres, Eustace Norfleet sec-treas, E McD Reynolds asst sec-treas—phone 886 (see left bottom lines)

WILMINGTON STAR COMPANY, publishers The Morning Star 9-11 Princess, William E Springer pres, Joseph E Thompson v-pres and gen mgr, De Witt C Love sec-treas, J O Carr atty—phone 51 (see page 7)

Wilmington Steam Laundry, 202 s Front, J T Harper propr

WILMINGTON TRADING CO, grocers 507 n 4th, Geo B King mgr

Wilson A William, engr h 724 s 3d

*Wilson Alex, porter Wilmington Trading Co h 9th cor Castle

Wilson Alexander M, clk A C L h 402 s 5th

Wilson Alfred, mill hand bds 80 Delgado

*Wilson Anna, h 1209 Ann

*Wilson Annie, h 823 s 2d

Wilson C B Rev, presiding elder Methodist Conference h 408 Grace

*Wilson Charles, lab h 106 s 10th

*Wilson Cincinnatus C, lab h 914 s 3d

Wilson D Miss, h 410 n Front

*Wilson David, lab h 818 Harnett

*Wilson Dorkins, lab h 817 n 9th

*Wilson E Walters, tailor h 511 n 7th

*Wilson Eliza, dom h 509 n 8th

*Wilson Eliza, sewing h 711 Bladen

*Wilson Ellen, dom h 1008 n 6th

TRY OUR
Cash
System

IT WILL
SAVE YOU
MONEY

Agents for



SHOES
ALSO

Other
Fine
Lines

ON YOUR
FOOTWEAR
PURCHASES

MERCER
&
EVANS
CO.

115 Princess
Street

Phone 661

Robert R. Bellamy

WILMINGTON, N. C.

Wholesale
and
Retail

Druggist

Phones 217 and 1833

"Astyptodyne" Healing Oil

Is a Natural Antiseptic. Cures Burns, Ulcers, Sores, Cuts, Colds, Influenza, Sore Throat, relieves Asthma and Hay Fever.

**We Can
Furnish
Your
Home
Complete**

**W.
M
U
N
R
O
E
&
CO.**

**Crescent
Stoves and
Ranges.
Red Cross
Mattress.
Artistic
Furniture.
15 S. Front
Phone 115.**

402

WILMINGTON (1911-12) DIRECTORY

- *Wilson Eugene, lab h 917 n 7th
- Wilson Everett McL, clk Hyman Supply Co h 402 s 5th
- *Wilson Floyd, lab h 504 Anderson
- *Wilson George, driver h 711 Bladen
- *Wilson George, lab h 413 n 5th
- *Wilson Hager, dom h 713 Harnett
- *Wilson Hattie, laundress h 416 Harnett
- *Wilson Herman, lab h 711 Bladen
- *Wilson Idella, h 1302 Love's al
- *Wilson James, driver Morris, Bear & Bros h 910 Sprunt's al
- *Wilson James, lab h 122 Van Amringe al
- *Wilson James, lab h 1008 n 6th
- *Wilson John, fireman h 914 Murphy al
- Wilson John A, blacksmith h 501 Swann
- *Wilson Joseph, lab h 511 Walnut
- *Wilson Joseph, lab h 1318 n 6th
- *Wilson Joseph R, lab h 1211 n 5th
- *Wilson Joshua, lab h 509 n 8th
- Wilson Lonnie M, condr h 707 s 7th
- Wilson McCullock B, clk A C L h 208 Church
- Wilson Mack, clk h 402 s 5th
- *Wilson Maria, laundress h 509 n 8th
- Wilson Maria Mrs, boarding 1313 n 7th
- *Wilson Marsden, bricklyr h 617 Taylor
- *Wilson Martha, laundress h 511 Walnut
- *Wilson Nancy, laundress h 504 Anderson
- *Wilson Otto, lab h 917 n 7th
- *Wilson Peter, lab h 122 Van Amringe al
- *Wilson Phoebe, dom h 720 Castle
- *Wilson Rachel, cook h 714 Church
- *Wilson Richard, lab h 409½ Blake's al
- *Wilson Robert W, barber 1118 n 4th h 1216 n 4th
- *Wilson Samuel, lab h 122 Van Amringe al
- *Wilson Silas, lab h 915 n 2d
- Wilson Stephen, baker bds 903 n 4th
- *Wilson Sylvia, laundress h 917 n 7th
- Wilson Thomas, carp bds 113 Market
- *Wilson Thomas, lab h 715 Solomon's al
- *Wilson William, lab h 504 Anderson
- *Wilson William, lab h 913 n 2d
- *Wilson William W, lab h 1310 n 4th
- Wilson Alice Miss, h 811 Grace

TALK IT OVER WITH "SMITH"

HEATING AND VENTILATING.

Smith Roofing Company

PHONE 952

Clayton Giles & Son, GENERAL INSURANCE

16 Princess Street

WILMINGTON (1911-12) DIRECTORY

403

Wilton Edward J, stone ctr Carolina Cut Stone Co h 811 Grace
*Windham Martha, laundress h 216 s 12th
Windham Ralph E, helper h 617 s 5th
*Windley Alexander, lab h 620 Dawson
Windley John J, bkkpr C W Polvogt Co h 12 n 9th
Windley R T, lumber 114 Princess rms 11 n 8th
Windley Walter H, clk R T Windley rms 11 n 8th
Windley William R, dairy h Castle Hayne rd
Wine William E, draftsman A C L h 310 Grace
*Winfield Enoch, glazier h 710 s 8th
*Wingate Parnell, lab h 408 Taylor
*Wingate Simon, lab h 408 Nixon
*Winn George, lab h 1122 Market
Winn George C, h 909 n 5th
*Winn Richard, bricklyr h 1122 Market
Winner Schuyler C, watchmkr 215 Market
*Winslow William, butler h 817 s 8th
Winstead A S & Son (A S and Joseph E), fruits and produce 229
n Water
Winstead Alexander S (A S W & Son), h 107 n 8th
Winstead Hazel H Miss, h 107 n 8th
Winstead Joseph E (A S W & Son), h 216 Chestnut
Winter Park Gardens Co, 5th flr Southern Bldg, Cornelius Van
Leuven pres, John A McGeachy sec-treas
*Wise Carrie, laundress h 617 Swann
Wise Ira, clk O H Kennedy 420 Castle
*Wise Ira, porter h 907 Wooster
Wise Jessie K wid J C, h 110 Nun
*Wise William, carp h 907 Wooster
Wishart Frank A, carp h 108 n 9th
Witherspoon E W, express msgr rms 114 n 4th
Woebse Charles T, clk Jos A Westbrook h 609 Swann
Woebse George D, clk John H Woebse h 714 n 7th
Woebse Herman H, grocer 611 Nixon h 609 Swann
Woebse John H, grocer 619 Nixon h 609 Swann
Woebse William M, h 610 Swann
Wolfe Harry P, clk A C L bds 315 Red Cross
Wolfe Herman F, mgr National Cash Registry Co 23 Garrell Bldg
h 308 Grace
Wolff George O, lab h 212 Meares
Wolff Jacob M, carp h 119 Meares
Wolff John F, clk h 119 Meares

THE PROFESSIONAL TAILOR"

LEGER MEYER

SECOND FLOOR PRINCESS BUILDING.

FOR ANY ARTICLE IN THE MERCHANT TAILORING LINE SEE

ABOUT REAL ESTATE SEE

Foster

112 Princess

Phone 1220

M. W. DIVINE & CO.

Wire Screens and Doors

Paints, Oils, Glass, Sash and Doors
23 MARKET STREET

PAROID ROOFING

404

WILMINGTON (1911-12) DIRECTORY

FIRE INSURANCE

AGENT

HERBERT F. WILDER

207 PRINCESS STREET

Real Estate

PHONE . . . 631

- Wolff Lonnie G, mate h 1025 s Front
- Wolff Vina H L Miss, h 119 Meares
- Womack Charles C, millwright h 206 s Front
- *Womack Henry C, bricklyr h 720 Hanover
- *Womack James, lab h 918½ Orange
- Womack James C, line foreman Tide Water Power Co h 907 Orange
- Womack William, millwright h 206 s Front
- Woman's Exchange (The), 12 s 6th
- Womble Joseph H, clk A C L h 225 Market
- Womersley Anna M Miss, h 114 s 2d
- Womersley Herbert, foreman Wilmington Stamp Works (Inc) and music tehr 114 s 2d
- Womersley Richard W, mgr South Atlantic Music Publishing Co and clk A C L h 114 s 2d
- *Wood Alfred, h 1008 s 12th
- *Wood Alfred, lab h 1008 s 10th
- *Wood Bishop, lab h 513 Wood
- Wood Charles E, sergt police h 514 n 3d
- *Wood Clara, dom h 513 Wood
- *Wood Cornelius W, driver h 1116 Dawson
- *Wood David, lab h 705 Bladen
- Wood Edward J, phys h 407 s 3d
- *Wood Eliza, laundress h 202 s 13th
- Wood Ellen B Miss, h 514 n 3d
- *Wood Emeline, cook h 16th and Orange
- Wood Ethel Miss, tehr High School h 320 Chestnut
- *Wood Frank, fireman h 515 Campbell
- Wood Freeman E, watchman h 13 Delgado
- *Wood Harriet, laundress h 513 Wood
- Wood James M, trav salesman h 407 Walnut
- Wood Jane D Miss, h 201 Chestnut
- Wood John E, opr W U Tel Co h 815 Princess
- *Wood Laura, h Queen cor s 12th
- Wood Lawrence P, night mgr W U Tel Co h 815 Princess
- Wood Maggie H Miss, tehr Union Graded School h 201 Chestnut
- Wood Mary S wid T F, h 201 Chestnut
- Wood Neil, loom fixer h 35 Delgado
- *Wood Sallie, h 218 Cowan
- Wood Samuel E, clk A C L h 111 n 6th
- Wood Thomas B, student h 815 Princess
- Wood Thomas F, bkkpr C D Maffitt & Co h 201 Chestnut

Wilmington Stamp Works

PRINTERS

Manufacturers of Rubber Stamps, Corporation Seals, Stock Certificates, Steel Die, Stamping, Engraved Cards and Wedding Invitations

15-17 Princess

G. F. SEITTER, the Tailor, 102 N. Second,

MAKES CLOTHES FOR LADIES AND GENTLEMEN.
SUITS MADE TO MEASURE. ALTERING, CLEANING AND PRESSING.
SATISFACTION GUARANTEED

WILMINGTON (1911-12) DIRECTORY

405

REVILLE & CAMACHE, Contractors & Builders

REPAIR WORK GIVEN SPECIAL ATTENTION
SATISFACTION GUARANTEED
No. 12 NORTH SECOND STREET

- Wood Thomas W, real estate 209 n Front h 314 n 2d
Wood Walter C, clk A C L h 216 Chestnut
Wood Walter L, electn h 815 Princess
*Wood William, grocer 915 Rankin
Woodaff Sarah A wid Absolom, h 411 Brunswick
Woodbury Daisy L Miss, h 207 s Front
Woodbury Edward C, buyer h 207 s Front
Woodbury Edward C Jr, foreman Chadbourn Lumber Co h 503 s Front
Woodbury LeRoy B, lineman Tide Water Power Co h 712 n 11th
Woodbury Llewellyn E, foreman h 207 s Front
Woodecock Bailey Miss, h 206 n 6th
Woodecock Calvin M, mch opr h 314 Queen
Woodecock Carl, mill hand h 105 Delgado
Woodecock Hubbard, mill hand h 105 Delgado
Woodecock Irvin, mill hand h 105 Delgado
Woodecock Meppie C Miss, h 206 n 6th
Woodecock Newton, mill hand h 105 Delgado
Woodecock Owen, clk h 916 Chestnut
Woodecock Owen, mill hand h 89 Delgado
Woodecock R Celeste wid G W, h 509 s 5th
Woodecock Tate, watchman bds 707 n 3d
Woodecock Van, carp h 206 n 6th
Woodecock Walter G, sec-treas J C Stevenson Co h 206 n 6th
Woodecock Washington P, grocer 1108 n 4th
Woodell K Carson, lineman So Bell Tel & Tel Co h 113 Market
*Woodley William, lab h 311 Kellogg's al
Woodruff Eugie D Miss, h 15 s 5th
*Woods Cecelia, cook h 612 s 7th
*Woods Hattie, h 213 s 7th
*Woods James, confr 1308 n 4th
*Woods James, lab h 520 Anderson
*Woods Lewis, lab h 715 Taylor
Woods Walter A, supt Bellwill Cotton Mills h 26 Delgado
Woodward Charles W, salesmgr h 801 Ann
WOODWARD ELIZABETH P MISS, librarian Wilmington Public Library h 210 n 2d
Woodward Eugene J, buyer McNair & Pearsall h 210 n 2d
*Woodward George W, lab h 118 s 13th
Woodward J M, condr A C L h 212 Red Cross
Woodward Nellie Miss, asst librarian Wilmington Public Library h 210 n 2d

Southern

Map Company

WILMINGTON, N. C.



MAPS, PLANS, TRACINGS AND
EVERY STYLE OF

BLUE PRINTS

PHONE 813

SOUTHERN BUILDING

Queen City Cycle Company

209 MARKET STREET.



406

WILMINGTON (1911-12) DIRECTORY

Electric

Woodward Roy, musician Grand Theatre rms 27 n Front
WOODWARD & SON, hardwood and building lumber 320 s 9th st
Richmond Va (see right top lines and opp page 248)

Lights

Woody Thomas K, bkkpr C M Steiff h 807 Ann
Woolard J R, fireman rms 405 Brunswick
Woolard Jennings, clk Bureau of Credits h 715 n 5th
Woolard Jordan M, contr 715 n 5th
Woolard Lillian C Miss, h 715 n 5th
Woolard Mabel E Miss, h 715 n 5th
Woolard Marian, clk Southern Natl Bank h 715 n 5th
Woolard Charles W, capt police h 413 Bladen

Electric

WOOLLCOTT HARRY, sec Tide Water Power Co and treas Carolina Real Estate Trust Co h 520 Dock

Irons

Woolvin Building, 225 Princess
Woolvin James F, funeral director 225 Princess h 503 Chestnut
*Wooten Allen C, real estate 519 Red Cross h 210 McRae
*Wooten Elizabeth, laundress h 1211 McRae al

Electric

Wooten John A, condr bds 1009 n 4th
*Wooten Nancy, lab h 826 Fanning
Wootten Anna E Miss, h 11 s 3d
Wootten Edward Rev, missionary h 11 s 3d
Wootten John C Rev, pastor Grace M E Church h 401 n 2d
Wootten Lucy O Miss, trained nurse 11 s 3d

Motors

Worboys Arthur C, mill hand h 619 s 2d
Workheiser Clyde A (W & Kennedy), h 112 Grace
Workheiser & Kennedy (Clyde A Workheiser, L Hoyt Kennedy),
grocers 15 s 10th

Tide Water

Workman Ira, bds 117 Chestnut
Worsley Robert C, steno A C L h 307 n 2d
Worth Annie E Miss, h 412 s 3d
WORTH CHARLES W, pres-treas Cape Fear Machine Works (Inc),
pres The Worth Co h 412 s 3d

Power

Worth Co (The), whol grocers, cotton and naval stores, Grace nr
Nutt, C W Worth pres, D D Barbor v-pres and gen mgr, E A
Metts sec-treas

Company

Worth Mary Miss, h 412 s 3d
Worth William E, sec-treas and gen mgr Universal Oil & Fertilizer
Co, pres Wilmington Sewerage Co and Co-operative Building
& Loan Assn h 207 Red Cross
*Wortham Amanda, h 305 Kellogg's al
*Wortham Benjamin, h 519 s 10th
*Wortham Benjamin Jr, lab h 519 s 10th

J. F. LEITNER, Architect.

Public Buildings.

27-28-29 GARRELL BUILDING
WILMINGTON, N. C.

Atlantic Paint and Varnish Works, Inc.

MANUFACTURERS OF
GUARANTEED PURE PAINTS, LEADS, COLORS,
ENAMELS, STAINS, VARNISHES, ETC.

104 NORTH WATER STREET
PHONE 343

WILMINGTON (1911-12) DIRECTORY

407

- *Wortham Horace, driver h 102 Marsteller
- *Wortham Maria, cook h 422 s 7th
- *Wortham Samuel, lab h 1312 n 5th
- Wortham Thomas A, flagman A C L h 507 n 5th
- *Wortham Zena, lab h 113 St James
- Wortham Ira O, trouble man So Bell Tel & Tel Co h 119 Chestnut
- Wray Joel, h 90 Delgado
- Wray Mamie Miss, h 90 Delgado
- Wray Melton, mill hand h 90 Delgado
- Wrede Herman T F, clk J G Kuhlken h 601 Red Cross
- Wrede John, grocer 6th cor Brunswick
- *Wright Alexander B, lab h 1314 Dock
- *Wright Alexander F, lab h 1314 Dock
- *Wright Alice, cook h 1116 West av
- Wright Alice H Miss, h 1617 Market
- *Wright Anna, dom h 1106 Dock
- Wright D Jesse, salesman J A Dennis h 20 Parsley
- Wright Edward, mgr h 415 s 6th
- *Wright Enoch, lab h 1212 n 7th
- *Wright Fannie, h 210 s 7th
- *Wright Flora, laundress h 1217 McRae al
- Wright Frank B, clk L W Davis & Co h 416 n 7th
- *Wright Henry, porter A R Montgomery h 708 Church
- Wright Henry W, fireman W F D h 1414 Market
- WRIGHT J G & SON (Thomas H Wright), real estate and rental
agents 124 Princess—phone 342 (see back bone)**
- Wright J Lawrence, student h 207 Nun
- *Wright James, lab h Sol, Bear & Co 7 Chestnut
- Wright James A, carp h 1601 Market
- Wright James H, grocer 720 McRae h 109 Magnolia av
- *Wright John, driver h 915 s 10th
- *Wright John, lab h 1009 Miller
- *Wright John Jr, lab h 1013 Miller
- *Wright John H, lab h 1309 Love's al
- Wright Josie wid John M, h 207 Nun
- *Wright Levi, lab h 1008 s 9th
- *Wright Lewis, barber 808½ Castle h 605 s 8th
- *Wright Lizzie, h 1003 s 4th
- Wright Louisa G wid W A, h 1617 Market
- *Wright Maggie, h 1009 Miller
- *Wright Mary, h 903 n 2d
- Wright Mary C Miss, h 219 s 5th

USE NESTLE'S LIVER PILLS
OLD PLANTATION REMEDY COUGH SYRUP

LINIMENT
CROUP KURA

J. Van B. Metts, General **INSURANCE** Agent

See adv. under name
for list of companies

Office: 112 PRINCESS STREET. Phone 162; Residence, 700

The Life Insurance Co. of Virginia

The OLDEST Southern Life Insurance Company: The LARGEST and STRONGEST Southern Life Insurance Company: The PIONEER Southern Industrial Life Insurance Company.

B. T. HOPKINS, Superintendent,

Rooms 17, 18, 19 Garrell Bldg., Wilmington, N. C.

408

WILMINGTON (1911-12) DIRECTORY

Burrett H. Stephens, Architect and Engineer.

PHONE 424

38-39-40 GARRELL BUILDING

- *Wright Mizella, h 913 s 6th
- *Wright Nancy, cook h 819 Green
- *Wright Nathan, lab h 612 Wood
- Wright O H & Co (Oscar H and Roland A Wright), mdse brokers 308 Nutt
- Wright Oscar H (O H W & Co), h Jacksonville Fla
- *Wright Reuben, helper h 620 Swann
- Wright Roland A (O H W & Co), h 114 n 4th
- Wright Sallie L Miss, h 1617 Market
- Wright Sallie M Miss, h 1414 Market
- *Wright Thomas, eating house 9 Dock
- WRIGHT THOMAS H (J G W & Son), sec-treas Co-operative Building & Loan Association and Wrightsville Beach & Suburban Developing Co and notary 124 Princess—phone 342 h 720 Market—phone 563**
- *Wright William, fireman h 1013 n 6th
- *Wright William, lab h 1118 Charlotte
- Wright William A, h 1617 Market
- Wright William W, huckster h 1414 Market
- *Wright Wiley, porter So Express Co h 911 Ann
- Wrightsville Beach & Suburban Developing Co, 124 Princess, J Van B Metts pres, Thomas H Wright sec-treas
- Wyant Benjamin F, clk A W Murrell h 115 Market
- Wyckoff Emma P wid S H, h 708 Queen
- Wylie Dwight G, student h 609 Chestnut
- Wylie John K, v-pres and treas Wilmington Cooperage Co h 609 Chestnut
- Wylie William A, student h 609 Chestnut
- Wynkoop Beatrice Miss, milliner M A Wynkoop 9-11 n Front
- Wynkoop Mary A Miss, milliner 9-11 n Front rms Purcell House
- *Wynn Levi, bricklyr h 513 Walnut
- *Wynn Mamie, h 513 Wlanut



Branch's National Detective Agency

S. L. BRANCH, General Manager

FIRST NATIONAL BANK BUILDING,

CHARLOTTE, N. C.

General Detective Business Transacted for Corporations and Individuals. Experts in the use of the new finger print system of identification now in use by Scotland Yard and Paris.

HIGHEST POLICE DETECTIVE AND BUSINESS REFERENCES

The Willson Company

202 MARKET STREET

WHOLESALE AND RETAIL DEALERS IN

Wall Papers Interior Decorating Painters' Supplies Glass

ONE OF THE LARGEST LINES OF WALL PAPER EVER
SHOWN TO SELECT FROM

Cretonnes, Plate Rails,
Tapestries, Chair Rails,
Silks, Brocades,
And all kinds Mouldings, &c.

The Willson Company

Phone 890

202 MARKET STREET



400 S. Ninth St.,
Richmond, - Va.

Montague Mfg. Co.

Sash, Blinds, Doors,
Frames, Columns,
Brackets, Porch Work,
Mantels, Etc.

(See adv opp page 248 and 249.)

WILMINGTON (1911-12) DIRECTORY

409

Wynnewood Lumber Co (Inc), 14th bet Taylor and Nixon, Henry
C Riley pres, C Madison Riley v-pres, Leonard J Hannah sec-
treas

X



The Pure Food Market Fresh Meats, Vegetables and Fruits.

Northeast Corner Second and Market Streets.
D. M. DAVIS, Proprietor, Phone 1493

Xanthos Bros (Dementrius P and Jefferson), proprs Dixie Cafe
117 Princess and confr 118 s Front

Xanthos Denetrius P (X Bros), h 114½ n 5th

Xanthos George, clk Xanthos Bros h 114½ n 5th

Xanthos Jefferson (X Bros), h 117 Princess

Y

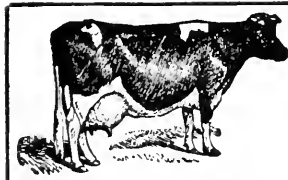

The Pure Food Market Fresh Meats, Vegetables and Fruits.

Northeast Corner Second and Market Streets.
D. M. DAVIS, Proprietor, Phone 1493

Yarborough Charles D, tie and timber agt A C L h 224 n 5th

*Yarborough John W, barber 28 n Front h 214 Church

Yarborough Kate Miss, tchr Hemenway Public School h 224 n 5th

Yarborough Margaret A wid O S, h 224 n 5th

Yarborough Martin, butcher h Princess st rd East Wilmington

Yarborough Mary A Miss, h 224 n 5th

Yarborough Maude Miss, h East Wilmington

Yarborough Wiley, surveyor bds 119 Orange

Yarborough William C, cashr A C L h 224 n 5th

YATES C W & CO (Charles W Yates, DeWitt C Love), booksellers
and stationers 117 Market—phone 69 (see front cover and page
8)

YATES CHARLES W (C W Y & Co), and pres North Carolina
Home Building Assn h 110 n 4th

FOR
ANYTHING
IN
FOOTWEAR

Agents for



SHOES
ALSO
Other fine
Lines for
Ladies &
Gentlemen

See
**MERCER
&
EVANS
CO.**
115
Princess
Street

Robert R. Bellamy

WILMINGTON, N. C.

Wholesale
and
Retail

Druggist

Phones 217 and 1833

“Astyptodyne” Skeeter-Go

Drives away Mosquitoes and cures their bites.

Largest
Assortment
Exclusive
Patterns.
Satisfac-
tory
Terms.

**F
U
R
N
I
T
U
R
E**

**W.
Munroe
& Co.**

15 S. Front.

Phone 115.

Agents for
Crescent
Stoves and
Ranges.
Red Cross
Mattress.

410

WILMINGTON (1911-12) DIRECTORY

Yates Charles W Jr, salesman C W Yates & Co h 110 n 4th
 *Yates James E, barber h 412 s 8th
 Yates John, electn h 717 s 7th
 Yates Joseph N, stone ctr Carolina Cut Stone Co h 911 Harnett
 Yates Joseph W, v-pres Murchison Natl Bank h 24 The Carolina
 *Yates Lizzie, h 910 s 13th
 Yates Lydia A Miss, tchr Hemenway School h 110 n 4th
 *Yates Malinda, h 412 s 8th
 Yates Mildred M Miss, h 520 s 4th
 Ye Lee, laundry 315 n Front
 Yeager Alexander, dry goods 609 Castle h 704 Castle
 Yeager Emily Miss, h 704 Castle
 Yopp A Thomas, carp h 607 s 5th
 Yopp Ada E Miss, h 212 s 9th
 Yopp Alfred H, prof music 415 Grace
 Yopp Barina Miss, h 516 Nun
 Yopp Elder C wid W A J, h 307 Wright
 Yopp Ernest A, clk A C L h 212 s 9th
 Yopp Flora M Miss, h 218 n 5th
 Yopp Isabel V Miss, h 218 n 5th
 Yopp Julia E Miss, h 820 McCumber's al
 Yopp Katie M Miss, h 212 s 9th
 Yopp Mary J Mrs, h 815 Ann
 Yopp Samuel F, cabt mkr h 717 s 9th
 Yopp Samuel F Jr, electn h 212 s 9th
 Yopp Samuel O, carp h 809 s Front
YOPP WALTER E, funeral director 211 Princess—phone 1010-J h
 516 Nun—phone 238
 Yopp William, condr h 307 Wright
 Yopp William H, fish and oysters Market al nr Water h 218 n 5th
 Yopp William R, pres Regwill Printing Co h 717 s 7th
 Yopp William W, colr h 404 n Front
 Young Alexander T, yard condr h 709 n 5th
 *Young Clara, cook h 1005 Fanning
 Young Emma W wid Franklin D, h 305 s 3d
 *Young Isham, lab h 711 s 9th
 *Young James, lab h 508 Swann
 Young M Alice wid W L, h 315 s 2d
YOUNG MEN'S CHRISTIAN ASSOCIATION, 301 n Front, James
 B Huntington gen sec, Milton O Alexander asst sec, B A Thees
 physical director—phone 177
 Young Men's Christian Association Bldg, 301 n Front

HEAT YOUR HOME WITH FRESH AIR.

Smith Roofing Co.

Phone 952

Clayton Giles & Son, GENERAL INSURANCE

16 Princess Street

WILMINGTON (1911-12) DIRECTORY

411

- Young Thomas S, tinner Prease Bros Co h 616 s 3d
*Young Violet, h 906 Wooster
*Young William, lab h 1005 Fanning
*Young William, lab h 1105 Parsley's av

Z

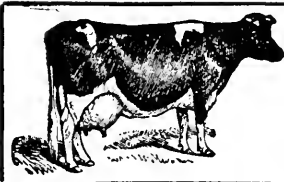

The Pure Food Market

Fresh Meats, Vegetables and Fruits.

Northeast Corner Second and Market Streets.

D. M. DAVIS, Proprietor, Phone 1493

- Zellers Frederick F, fireman W F D h 517 Castle
Zellers Henry, fireman h 704 Queen
Zellers John, lab h 714 Queen
Zellers John F, elk h 15 Wooster
Zellers John F, driver Chemical Co No 1 h 710 s 7th
Zellers Marsden T, fireman W F D h 710 s 7th
Ziegler George, pres Behrends-Ziegler Furniture Co h 624 s 7th
*Zimmerman Emma, cook h 906 n 2d
Zoeller Bertha wid Victor E, h 519 Market

Copyright Law, Bearing on Directories

Sec. 28.--That any person who wilfully and for profit shall infringe any copyright secured by this act, or shall knowingly and wilfully aid or abet such infringement, shall be deemed guilty of a misdemeanor, and upon conviction thereof shall be punished by imprisonment for not exceeding one year, or by a fine of not less than one hundred dollars, nor more than one thousand dollars, or both, in the discretion of the court.

THE BEST PEOPLE BUY THE
BEST GROCERIES
From the BEST GROCERY STORE

Wilmington Grocery Co.
Telephones No. 13 and No. 14
No. 125-127 Market Street

ABOUT REAL ESTATE SEE

Foster

112 Princess

Phone 1220

M. W. DIVINE & CO.

Paints, Oils, Glass, Sash and Doors
23 MARKET STREET

Wire Screens and Doors

PAROID ROOFING

412

WILMINGTON (1911-12) DIRECTORY

**FIRE INSURANCE
AGENT**

HERBERT F. WILDER

207 PRINCESS STREET

Real Estate

PHONE . . . 631

HILL'S

Southern Almanac

Largest Circulation of any Almanac Published in the South

CIRCULATION 100,000

Weather Predictions Without a Rival

Price by Mail 7 cents

Special Prices on Application

For Further Information Address

HILL DIRECTORY CO.

Directory and Almanac Publishers

823 MUTUAL BUILDING

RICHMOND

VIRGINIA

**Wilmington
Stamp Works**

PRINTERS

Manufacturers of Rubber Stamps, Corporation Seals,
Stock Certificates, Steel Die, Stamping, Engraved
Cards and Wedding Invitations

15-17 Princess

Brunswick Wood & Coal Company

LUMBER A SPECIALTY—CONTRACTORS AND BUILDERS
SASH, DOORS, BLINDS AND ALL KINDS OF SHOP WORK
Telephone 645 214 SOUTH FRONT STREET, WILMINGTON, N. C.

WILMINGTON (1911-12) DIRECTORY

413

WILMINGTON Business Directory 1911-12

Accountants—Certified Public

INTERSTATE AUDIT COMPANY, 729 15th n w, Washington, D C

Accountants Public

Craft Edward C, Water cor Chestnut

Addressing

HILL DIRECTORY CO, 823 Mutual Bldg, Richmond, Va

Armories

Boys Brigade, 201 Church
Wilmington Light Infantry, Market nr 4th

CERTIFIED PUBLIC ACCOUNTANTS



Wilmington
Iron Works, Inc.
Foundry, Machine Shops
AND BOILER WORKS
LOCOMOTIVE AND STEAMBOAT REPAIRS
Railroad and Wharf Facilities
Office and Works: Foot Orange Street

Wilmington's Great Furniture Store

126-128 PRINCESS STREET
Leads in Everything

Comparison Invited Your Patronage Solicited
THE WILMINGTON FURNITURE CO

Queen City Cycle Co. Bicycles and Motorcycles

Cash or Instalment.

209 MARKET STREET.

114

WILMINGTON (1911-12) DIRECTORY

Artesian Wells

Electric

CALLIHAN PUMP & WELL CO, 411 Wright

Agents—Law and Collection

Lights

American Law and Collection Agency, 104 Princess Bldg
Brown & Taylor, 16 Princess

Agents—Purchasing

Electric

Talbot G C, 403 Southern Bldg

Almanacs

Irons

HILL'S VIRGINIA AND NORTH CAROLINA SOUTHERN AL-
MANAC, 823 Mutual Bldg, Richmond, Va
SOUTHERN ALMANAC, 823 Mutual Bldg, Richmond, Va

Apartment Houses

Electric

Cape Fear Apartments, s 3d cor Church
Carolina (The), Market cor 5th

Architects

Motors

BONITZ HENRY E, 213 Princess
GROSSMANN-MAHLER ARCHITECTURAL & CONSTRUCTION
CO, 31-32-33 Garrell Bldg

Koeth Lawrence A H, rm 2 Masonic Temple

LEITNER JOSEPH F, 29 Garrell Bldg

PILCHER P P, 2 n 11th, Richmond Va

Side Water

STEPHENS BURETT H, 38-39-40 Garrell Bldg

Power

Attorneys at Law

Company

Bellamy John D & Son, 416-417 Southern Bldg

Bellamy William J, 107-108 Princess Bldg

BELLAMY & BELLAMY, 7-8 and 9 Odd Fellows' Bldg

Benson Walter C, 105 Princess Bldg

Bonitz Frederick W, 213 Princess

Bridgers Burke H, 7 Garrell Bldg

J. F. LEITNER, Architect.

Public Buildings.

27-28-29 GARRELL BUILDING
WILMINGTON, N. C.

Atlantic Paint and Varnish Works, Inc.

MANUFACTURERS OF
GUARANTEED PURE PAINTS, LEADS, COLORS,
ENAMELS, STAINS, VARNISHES, ETC.

104 NORTH WATER STREET
PHONE 343

WILMINGTON (1911-12) DIRECTORY

415

Brooks Richard F, Wilder Bldg
Bryan Egbert K, 13 Garrell Bldg
Cobb Arthur, 10 Masonic Temple
DAVIS & DAVIS, 307-310 Southern Bldg
Elliott George B, Atlantic Coast Line Office Bldg
Empie Brooke G, 116 Princess
Empie Swift M, 3 Allen Bldg
Gafford John W, 214 Princess
Gafford Walter P, 214 Princess
Goodman Louis, 101½ Princess
Grady Robert G, Wilder Bldg
Heyer Henry, 414 Southern Bldg
Howell George H, Wilder Bldg
Grant L Clayton, 212 Princess
KELLUM & LOUGHLIN, 5-6 Odd Fellows' Bldg
KENAN & STACY, 316-317 Southern Bldg
LITTLE JOSEPH W, 402-403 Southern Bldg
McCLAMMY HERBERT, 3-4 Garrell Bldg
McKoy William B, 1 Allen Bldg
MacRae & MacRae, 6 Garrell Bldg
MARSHALL AQUILA J, 4 Odd Fellows' Bldg
MARTIN EUGENE S, 4 Masonic Temple
MEARES THOMAS D Jr, 12 Garrell Bldg
MEARES & MEARES, 9 Garrell Bldg
PESCHAU GEORGE L, 114 Princess
Poisson Louis J, 23 Odd Fellows' Bldg
Ricaud Addison G, 116 Princess
ROUNTREE & CARR, 35-36 Garrell Bldg
Ruark Robert, 13-14 Masonic Temple
SCULL JAMES H, 104 Princess Bldg
SIDBURY KIRBY C, 210 Princess
Smith William L, 10 Masonic Temple
Stevens, Beasely & Weeks, Wilder Bldg
TURNER MANGUM, Wilder Bldg, 207 Princess
WILLIAMS ALBERT S, 7 Garrell Bldg

Auditors

INTERSTATE AUDIT COMPANY, 729 15th n w, Washington, D C
(see adv at Accountants)

Wilmington Slate and Metal Roofing Co.,
18 SOUTH SECOND STREET
Tin and Sheet Iron Workers

Phone 1400

105 North Second Street

Eureka Dye Works

C. D. MYERS, Manager

French Dry and Steam Cleaning, Altering and Repairing.

The Life Insurance Co. of Virginia

Organized 1871

HOME OFFICE, - - - - - RICHMOND, VA.

B. T. HOPKINS, Superintendent, Rooms 17, 18, 19 Garrell Building, Wilmington, N. C.

Issues all the Most Approved Forms of Life Insurance Contracts from \$500.00 to \$25,000.00 with Premiums Payable QUARTERLY, SEMI-ANNUALLY and ANNUALLY.

416

WILMINGTON (1911-12) DIRECTORY

Auto Fire Repair Stations

PINER THOMAS D, 107 n 2d

Automobile Repairers

BARDIN MOTOR CO (INC), 114 n 2d

Newkirk Haywood F, 115 n 2d

Wilmington Auto Repair Co, 112 Dock

Automobile Storage

BARDIN MOTOR CO (INC), 114 n 2d

Automobile Supplies

BARDIN MOTOR CO (INC), 114 n 2d

MACMILLAN WILLIAM D Jr, 108-110-112 n 2d (see adv at Automobiles)

Automobiles

BARDIN MOTOR CO (INC), 114 n 2d

Gibbes Machinery Co, 11 Chestnut

MACMILLAN WILLIAM D Jr, 108-110-112 n 2d (see adv below)

Automobiles For Hire

BARDIN MOTOR CO (INC), 114 n 2d (see opp page 361)

W. D. MacMillan, Jr.,

PACKARD, OLDSMOBILE

FIRESTONE-COLUMBUS E. M. F. "30"

Motor Cars

SPEEDOMETERS, SHOCK ABSORBERS, TIRES AND TUBES

Phone 15

108-110-112 NORTH SECOND STREET

Branch's National Detective Agency

S. L. BRANCH, General Manager

FIRST NATIONAL BANK BUILDING,

CHARLOTTE, N. C.

General Detective Business Transacted for Corporations and Individuals. Experts in the use of the new finger print system of identification now in use by Scotland Yard and Paris.

URGENT POLICE, DETECTIVE AND BUSINESS REFERENCES

Burrett H. Stephens, Architect and Engineer. PHONE 424 38-39-40 GARRELL BUILDING

Woodward & Son, LUMBER

RICHMOND, VA.

(See adv opp pages 248 and 249.)

WILMINGTON (1911-12) DIRECTORY

417

Bag Manufacturers

Willard Bag & Manufacturing Co, 3d cor Kidder

Bakers

Farris William T, 109 s Front

Globe Baking Co, 809 n 4th

*Kennedy Lorenzo D, 701 Red Cross

National Biscuit Co, 8th cor Brunswick

Warren's Steam Bakery, 22 n Front

Baking Powder Manufacturers

SOUTHERN MANUFACTURING CO, mfrs "Good Luck" Baking Powder 11-13 s 12th St, Richmond, Va

Bands and Orchestras

Delgado Band, Delgado

*Third North Carolina Band, 616 Church

Bankers and Brokers

Chadbourn James H & Co, 405 Southern Bldg

MacRae Hugh & Co, 5th flr Southern Bldg

For
All Kinds
of Good
Footwear
and
Kindred
Articles
SEE US

Agents for



**SHOES
ALSO
Other
Fine
Lines**

Our
Cash
System
Will Save
You
Money

TRY IT

**MERCER
&
EVANS
CO.**

115
Princess
Street

Phone 661

IF YOU ARE LOOKING FOR
PROGRESSIVE MERCHANTS
RING UP AND DEAL WITH THE
ADVERTISERS
IN THE  YELLOW SECTION OF THIS BOOK

Robert R. Bellamy

WILMINGTON, N. C.

Wholesale
and
Retail

Druggist

Phones 217 and 1833

"Astyptodyne" Croup and Pneumonia Salve, "Astyptodyne" Cough Remedy and "Astyptodyne" Tro-Kees

For "Grippe," Croup, Colds of all kinds, Sore Throat and Hoarseness.

Largest
Assortment
Exclusive
Patterns.
Satisfac-
tory
Terms.

**F
U
R
N
I
T
U
R
E**

W.
Munroe
& Co.

15 S. Front.

Phone 115.

Agents for
Crescent
Stoves and
Ranges.
Red Cross
Mattress.

418

WILMINGTON (1911-12) DIRECTORY

Banks

AMERICAN NATIONAL BANK, 210 n Front
MURCHISON NATIONAL BANK, Front cor Chestnut
SOUTHERN NATIONAL BANK OF WILMINGTON (THE), Front
cor Chestnut

Banks—Savings

Atlantic Trust & Banking Co, Front cor Chestnut
PEOPLES SAVINGS BANK (THE), Front cor Princess
WILMINGTON TRUST AND SAVINGS CO (THE), 110 Princess

Barbers

Atlantic Barber Shop, 23-25 n 2d
Barker John L, 409 Castle
*Bradley John, 904 n 4th
*Brown Henry, 122 Princess
*Brown William M, 515 Red Cross
*Couton J Wesley, 616 n 4th
Cowell John E, 107 Market
*Cutler George, 26 s 2d
*Cutler George, 26 s 2d
*Daily Thomas A, 310 Brunswick
*Diew Riddick D, 6 s 2d
Ellis Louis O, 109 Princess
*Goodman John, 618½ Castle
*Guion Edward D, 134 Market
*Hawkins Willie J, 522 n 6th
*Hoskins Thomas H, 613 Nixon
*Johnson Jacob, Market al nr s Front
*Law John W, 818 n 4th
LE HUE BENJAMIN M, 114 Princess
*Merrick Winslow, 313 n Front
*Moore Churchill, 2d cor Castle
*Moore Samuel R, 605½ Red Cross
Orton Hotel Barber Shop, Orton Hotel
*Payne Thomas W H, 6th cor Bladen
Rembert William H, 604 n 4th
Rockers Adolph G, 704 n 4th
*Southern Barber Shop, Chestnut cor Front

Tin, Slate, Tar and Gravel Roofing.
Smith Roofing Company

American National Bank

WILMINGTON, N. C.

STATEMENT OF CONDITION

AT THE CLOSE OF BUSINESS JUNE 7th, 1911

RESOURCES	LIABILITIES
Loans and Discounts....\$1,098,232.75	Capital.....\$ 250,000.00
Overdrafts..... 317.59	Surplus and Profits..... 41,724.07
U. S. Bonds & Premiums 254,408.79	Dividend Payable July 1 7,500.00
Bond Securities..... 10,435.82	Circulation..... 250,000.00
Bank Building, Fixtures, Vault, etc..... 38,395.73	U. S. Bond Account.... 50,000.00
Cash and Due from Banks and U. S. Treasury. 362,008.15	Due Banks..... 240,529.25
	Deposits..... 924,045.51
Total.....\$1,763,798.83	Total.....\$1,763,798.83

Began Business 1908 with Capital of \$50,000.00

The American National Bank of Wilmington, N. C., receives Deposits subject to check from Bankers or Bankers. 3 per cent. interest paid on inactive daily balances by special agreement.

Its numerous connections give it superior advantages in the collection of items on the entire South.

OFFICERS

W. B. COOPER, *President*

THOS. E. COOPER, *Cashier*

GEO. O. GAYLORD, *Vice-President*

W. H. SMITH, *Assistant Cashier*

DIRECTORS

GEO. O. GAYLORD
Wholesale and Retail Dry Goods

J. J. HOPKINS
Of Hopkins & Davis, Meat Dealers

ARCHIE G. WARREN
Owner E. Warren & Son,
Candy Manufacturers

GEO. W. HUGGINS
Jeweler and Silversmith

W. B. COOPER
Jobber and Importer

V. SIDBURY
Capitalist and Real Estate,
Holly Ridge, N. C.

W. B. McCLELLAN
Capitalist

HERBERT McClAMMY
Attorney

JOS. T. KING
Of The Atlantic Coast Line Railroad Co. Cashier

THOS. E. COOPER

CUTHBERT MARTIN
Sale Agent and Owner, Peoples Supply Co., Retail Grocers

The American National Bank of Wilmington, N. C., does both a **COMMERCIAL** and a **SAVINGS** business.

Active checking accounts solicited from Corporations, Merchants, Manufacturers and Individuals, offering every accommodation consistent with sound banking.

4 per cent. paid in SAVINGS DEPARTMENT

M. W. DIVINE & CO.

Wire Screens and Doors

Paints, Oils, Glass, Sash and Doors

23 MARKET STREET

PAROID ROOFING

420

WILMINGTON (1911-12) DIRECTORY

FIRE INSURANCE

AGENT

- *Suggs Doctor G, 605 s 7th
- *Thomas James L, 110 s Front
- Tienken William, 2 n 2d
- Wenberg James O, 607 Castle
- Vereen Joseph H, 121½ s Front
- *Williams Clark C, 608½ Nixon
- *Wilson Robert W, 1118 n 4th
- *Wright Lewis, 808½ Castle
- *Yarborough John W, 28 n Front

Bicycle Dealers and Repairers

- Hodges Bros, 216 Market
- QUEEN CITY CYCLE CO, 209 Market

Bill Posters

- Wilmington Bill Posting Co, 312 Southern Bldg

Billiard and Pool Rooms

- Brown Frank B, 10 s 2d
- Struthers Cigar Co, 114 n Front

Blacksmiths and Wheelwrights

- Bell Frank, Delgado
- *Bennett John, Collier's al nr 4th
- Braswell John J, 107 s Water
- Brown John E G, 112 s 2d
- *Hargrave J A & Son, 17 n 8th

Blank Book Manufacturers

- JACKSON & BELL CO, 127-129 Princess
- WADDEY EVERETT CO, 1105 e Main St, Richmond, Va

Blow Piping

- PREASE BROS CO, 215 Market (see back cover)
- SMITH ROOFING CO, n 8th and A C L R R tracks

HERBERT F. WILDER

207 PRINCESS STREET

Real Estate

PHONE . . . 631

Wilmington Stamp Works

PRINTERS

Manufacturers of Rubber Stamps, Corporation Seals, Stock Certificates, Steel Die, Stamping, Engraved Cards and Wedding Invitations

15-17 Princess

G. F. SEITTER, the Tailor, 102 N. Second,

MAKES CLOTHES FOR LADIES AND GENTLEMEN.
SUITS MADE TO MEASURE. ALTERING, CLEANING AND PRESSING.
SATISFACTION GUARANTEED

WILMINGTON (1911-12) DIRECTORY

421

Blue Prints

SOUTHERN MAP CO, 512 Southern Bldg

Boarding Houses

Bagwell Florence V Mrs, 719 n 5th
Benson Julia Mrs, 113 Chestnut
Bergman Lorena Mrs, 136 s Front
Boney Mary A Mrs, 309 n Front
*Brown Susie, 1220 n 4th
Carolina Boarding House, 414½ n Front
Caton Emma Mrs, 109 s 2d
Central House, 115 Market
Cox Mary E Mrs, 313 Harnett
Daniels Annie Mrs, 206 s Front
Davis Mary Mrs, 105 s 2d
Dew Willard V, 60 Delgado
Dixon Mabel Mrs, 316 Red Cross
Eaton Julia C Mrs, 709 s Front
Fillyaw Laura D Mrs, 116 Grace
Frink Sarah J Mrs, 523½ n 4th
Gilbert House, Front nr Princess
Hawes Malinda A Mrs, 623 s 2d
Herring Anna J Miss, 117 Chestnut
Howell Anna M Mrs, 714 n 4th
Johnson Lillie Mrs, 120 Dock
*Jones Benjamin, 5 s 2d
Kelly Clifford P Mrs, 115 n 4th
Kelly Lucy C Mrs, 903 n 4th
Keys Misses (The), 119 Orange
Kingsbury Mary S Miss, 211 s 5th
Lane Helen G Mrs, 312 n 2d
Litgen Annie K Mrs, 18½ n 2d
*Long Mattie, 920 Love's al
Lorenzo Lillian Mrs, 307 Campbell
Manning Kate W Miss, 8 n 4th
Mason Mittie Mrs, 102 Orange
Mitchell Fannie S Mrs, 113 n 4th
*Neil Matilda, 508 n 8th
New Hanover (The), 225 Market
Parker Catharine J Mrs, 407 s Front

REVILLE & CAMACHE, Contractors & Builders

REPAIR WORK GIVEN SPECIAL ATTENTION
SATISFACTION GUARANTEED
No. 12 NORTH SECOND STREET

**Southern
Map Company**

WILMINGTON, N. C.



MAPS, PLANS, TRACINGS AND
EVERY STYLE OF

BLUE PRINTS

PHONE 813

Queen City Cycle Co. HEADQUARTERS for the BEST **BICYCLES**

209 MARKET STREET.

422

WILMINGTON (1911-12) DIRECTORY

“COOK WITH GAS”

Saves Time and Worry

Solves Servant Problem

Parker George W, 713 s Front
Peterson Laura Mrs, 610 s 3d
Pickett Elizabeth Mrs, 112 Grace
Potter Martha A Miss, 221 Market
Reeves Ida M Mrs, 301 Hanover
Register Martha J Mrs, 121½ s Front
Riverbark Dolly C rs, 216 s 9th
Rivers Georgie A Mrs, 715 s Front
Sandlin Lewis M, 305 n 4th
Seamen's Home, Front cor Dock
Virginia House, 113 Market
Willis Tilla L Mrs, 308 n Front
Wilson Marie Mrs, 1313 n 7th

Boilermakers

CAPE FEAR MACHINE WORKS (INC), ft Grace.
WILMINGTON IRON WORKS (INC), ft Orange

Bookbinders

JACKSON & BELL CO, 127-129 Princess
STAR JOB PRINTING OFFICE, 9-11 Princess
WADDEY EVERETT CO, 1105 e Main St, Richmond, Va
WILMINGTON STAMP WORKS, 15 Princess

Booksellers and Stationers

DeRosset Robert C, 32 n Front
GORDON BROS, 201 Princess
WADDEY EVERETT CO, 1105 e Main St, Richmond, Va
YATES C W & CO, 117 Market

Boot and Shoe Dealers

(See Shoe Dealers)

Bottlers

Bludwine Bottling Co, 5 Dock
COCA-COLA BOTTLING WORKS, 610 Walnut and 213 n 7th
Pepsi-Cola Bottling Co, 14-16 Market

Box Shook Manufacturers

Lingo Box Co, nr Delgado

J. F. LEITNER, Architect.

Public Buildings 27-28-29 GARRELL BUILDING

Atlantic Paint and Varnish Works, Inc.

MANUFACTURERS OF
GUARANTEED PURE PAINTS, LEADS, COLORS,
ENAMELS, STAINS, VARNISHES, ETC.

104 NORTH WATER STREET
PHONE 343

WILMINGTON (1911-12) DIRECTORY

423

Brass Founders

CAPE FEAR MACHINE WORKS (INC), ft Grace
WILMINGTON IRON WORKS, ft Orange

Brick Dealers and Manufacturers

MOORE'S ROGER SONS & CO, 103 n Water

Brokers—Cotton

Gwathmey & Co, 6 Murchison Natl Bank Bldg
Kyle James, 22 Garrell Bldg

Brokers—Merchandise

Atlantic Brokerage Co, 113 n Water
Brown Bros, 208 n Water
Metts James I, ft Grace
Morrison James C, 111½ n Water
Pickett Reuben H, 116 n Water
Turrentine John R Jr, 19 Walnut
Turrentine John R & Son, 225 n Water
Whitehead W A & Son, 229 n Water
Wilmington Brokerage Co, 232 n Water
Wright O H & Co, 308 Nutt

Brokers Ship

Maffit C D & Co, 102 n Water and 1-3 Princess
Heide & Co, 9 s Water

Brokers—Stocks and Bonds

Carmichael J Wallace, 406 Southern Bldg
Peschau Albert E, 27 n Front

Builders Hardware

DIVINE M W & CO, 23 Market

Building Contractors

RE VILLE & CAMACHE, 12 n 2d

Building Material

MONTAGUE MFG CO, 400 s 9th St Richmond, Va

USE NESTLE'S LIVER PILLS
OLD PLANTATION REMEDY COUGH SYRUP
LINIMENT
CROUP KURA

J. Van B. Metts, General **INSURANCE** Agent

See adv. under name
for list of companies

Office: 112 PRINCESS STREET. Phone 162; Residence, 700

The Life Insurance Co. of Virginia

Company in the South.
Issues Industrial Policies from \$8.00
to \$900.00 with Premiums Payable
WEEKLY on persons from TWO to
SEVENTY years of age.

Organized 1871
B. T. HOPKINS, Superintendent,
Rooms 17, 18, 19 Garrell Building, Wilmington, N. C.

ALL CLAIMS PAID WITHIN TWENTY-FOUR HOURS AFTER RECEIPT OF PROOFS
OF DEATH.

424

WILMINGTON (1911-12) DIRECTORY

MOORE'S ROGER SONS & CO, 103 n Water
THORPE W B & CO (INC), Water cor Ann
WOODWARD & SON, 320 s 9th St, Richmond, Va

Building Stone

TUCKER'S WILMINGTON GRANITE & MARBLE WORKS, 519
n 2d

Building and Loan Associations

Citizens Building & Loan Assn, 9 Odd Fellows' Bldg
Clarendon Savings and Loan Assn, 17 Princess
CO-OPERATIVE BUILDING & LOAN ASSN, 124 Princess
HANOVER BUILDING AND LOAN ASSOCIATION, 207 Princess
Mechanics Home Assn, 108 Princess
North Carolina Home Building Assn, 3d cor Princess
PEOPLE'S BUILDING & LOAN ASSOCIATION, 112 Princess
Rural Building & Loan Assn, 118 Princess
Southern Mutual Home and Real Estate Co (The), room 7 Masonic
Temple
Wilmington Homestead & Loan Assn, 239 n Front

Burglar Proof Safes

BARNES R L SAFE & LOCK CO, 9-11 s 8th St, Richmond, Va

Business Colleges

Southern Business College, 2d fir Odd Fellows' Bldg

Butchers and Meat Markets

Cumber Josiah, 4th Street Market
Hagler Donak, 1101 Market
Holland James M, Front Street Market
Hopkins & Davis, Front Street Market
Jones Solomon, 817 n 4th
KENNEDY OWEN H, Castle cor 5th
*Merrick Samuel, Front Street Market
ONLY MARKET (THE), 1116 n 4th
Orrell Edward A, 300 McRae

Burrett H. Stephens,
Architect
and Engineer.

PHONE 424

38-39-40 GARRELL BUILDING

Branch's National Detective Agency

S. L. BRANCH, General Manager

FIRST NATIONAL BANK BUILDING,

General Detective Business Transacted for Corporations and Individuals. Experts in the use of the new finger
print system of identification now in use by Scotland Yard and Paris.

CHARLOTTE, N. C.

HIGHEST POLICE, DETECTIVE AND BUSINESS REFERENCES

WOODWARD & SON, Lumber

(See adv opp page 248 and 249)

WILMINGTON (1911-12) DIRECTORY

425

PALACE MARKET, Market n w cor 2d (see adv below)
Peoples Market, 517 McRae, James Johnson mgr, rear entrance 508
n 8th

PURE FOOD MARKET, 201 Market cor 2d, (see adv at each letter
in alphabet)

Rhodes & Hintze, 2-4-6 Front St Market

SELLARS J F, 1116 n 4th

Sellars Samuel E. 702 Castle

*Snead Decatur, 4th Street Market

Cabinet Makers
(See Upholsterers)

Candy Manufacturers

Crescent Candy Co, Water cor Chestnut
Prevatt James R. 515 s 4th

Carpenters
(See also Contractors and Builders)

Burriss James H, 412 Church

Colwell Walter D, 304 Castle

Daniel Henry, 207 Church

Eubank John W. 624 s 5th

Herring William B, 516 s 3d

Landen Thomas G, 513 s 5th

GO TO THE

PALACE MARKET

FOR YOUR

Meats and Vegetables

Quickest Delivery in the City.

J. W. BATSON, - Proprietor.

Market Street, Corner Second.

PHONE 72

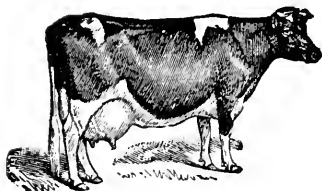

**Good
Shoes
Cheap**

Agents for



**SHOES
ALSO**

**Other
Fine Lines
for Ladies
& Men**

AT
**MERCER
&
EVANS
CO.**

115 PRINCESS
STREET

Robert R. Bellamy

WILMINGTON, N. C.

Wholesale
and
Retail

Druggist

Phones 217 and 1833

"Astyptodyne" Healing Oil

Its Anodyne quality acts as a Local Anesthetic and almost immediately relieves nervous and muscular pains. Rheumatism, Neuralgia, Sciatica, Tooth-ache.

**We Can
Furnish
Your
Home
Complete**

**W.
M
U
N
R
O
E
&
CO.**

**Crescent
Stoves and
Ranges.**

**Red Cross
Mattress.**

**Artistic
Furniture.**

15 S. Front

Phone 115.

426

WILMINGTON (1911-12) DIRECTORY

Lowrimore John T, 10 w Queen
Mott William T, 1215 n 5th
Parker Christopher E, 407 s Front
Peterson Haynes L, 610 s 3d
Porter Frank L, 425 s 4th
ReVILLE & CAMACHE, 12 n 2d
Riggs Christopher S, Princess st rd, East Wilmington
Rogers Burruss B, Wolcott av, Carolina pl
*Sadgwar Frederick C, 15 n 8th
SCHAD JOSEPH, Garrell Bldg, 128 Princess
Sharrar Ernest C, 414 Church
Silvia Manuel G, 609 s 4th
Spooner William J, 719 Surry
Stafford Harvey I, 105 Queen
Taylor Elisha J, 617 s 6th
TUCKER ROBERT Jr, 310 Grace
Underwood Hugh A, 411 Walnut
Woolward Jordan M, 715 n 5th

Carriage and Wagon Makers and Dealers

Brown John T, 13 n 3d
DANIELS C H & CO, 11-13-15 s 2d
Wilmington Carriage Works, 1103 Castle

Cash Registers

National Cash Register Co, 23 Garrell Bldg

Cement

(See Lime, Plaster and Cement)

Cemeteries and Cemetery Companies

Bellevue Cemetery, 17th st road
BELLEVUE CEMETERY CO, 211 Princess
Hebrew (part of Oakdale Cemetery)
National Cemetery, Market St rd cor 21st
OAKDALE CEMETERY, 13th to 17th bet Hall and Savage
OAKDALE CEMETERY CO, 3 Odd Fellows' Bldg
*Pine Forest Cemetery, head Red Cross nr 16th
St Thomas Catholic Cemetery, Market St rd nr 21st

Cornice, Skylights, and all designs of Sheet Metal work.

Smith Roofing Co. Phone 852

Clayton Giles & Son, GENERAL INSURANCE

16 Princess Street

WILMINGTON (1911-12) DIRECTORY

427

Chemical Manufacturers

Apinol Chemical Co, 22 Garrell Bldg
Cape Fear Chemical Co, Castle Hayne rd
German Kali Works, 415 Southern Bldg

Chemists

Bear J Irving, 101½ Princess
Shepard Joseph C, 317 s 2d

Chemists—Manufacturing

PRITCHARD THOMAS W, 22 Garrell Bldg

China, Crockery and Glassware

Morris Augustus H, 103-109 Dock
Walker William A, 1002 n 5th

Cigars and Tobacco—Retail

Crescent Cigar Co, 209 Princess
Gerken Tobacco Co (Inc). (The), 18 n Front
Hart Godfrey, 107 s Front
STRUTHERS CIGAR CO, 114 n Front
Wilmington Cigar Co, 111 Princess
PILCHER P P, 2 n 11th Richmond Va

Circular Addressing

HILL DIRECTORY CO, 823 Mutual Bldg, Richmond, Va

Civil Engineers

(See Engineers—Civil)

PILCHER P P, 2 n 11th Richmond Va

Cleaning and Pressing

(See also Dyers, Cleaners and Scourers)

*Blount William H, 7 n 2d
Breen Schearley M, 608 n 4th
*Davis Harry Jr, 701 Ann
EUREKA DYE WORKS, 105 n 2d

THE BEST PEOPLE BUY THE
BEST GROCERIES

From the BEST GROCERY STORE
Wilmington Grocery Co.
Telephones No. 13 and No. 14
No. 125-127 Market Street

ABOUT REAL ESTATE SEE

Foster

112 Princess

Phone 1220

M. W. DIVINE & CO.

Wire Screens and Doors

Paints, Oils, Glass, Sash and Doors
23 MARKET STREET

PAROID ROOFING

428

WILMINGTON (1911-12) DIRECTORY

FIRE INSURANCE
AGENT

HERBERT F. WILDER
207 PRINCESS STREET

Real Estate
PHONE . . . 631

- Fryar Walter, Delgado nr Caswell
- *Leboo George, 605½ Red Cross
- *McNeil William H, 11 n 2d
- *Merriek Caroline, 414 s 7th
- Peoples Pressing Club, 114 Princess
- PRIDGEN'S PRESSING CLUB, 305 n Front**
- *Rogers August, 723 s Front
- *Wheeler Andrew J, 1118 n 4th
- Wilmington Pressing Club, 10 n 3d

Clergymen

- Adams G Troy (Methodist), 415 s 5th
- *Bailey Edward T (Methodist), 521 Swann
- *Baldwin Manuel L (Congregational), 806 s 7th
- *Bass John W (Methodist), 1206 Red Cross
- Beatty Herald E (English Lutheran), 919 n 4th
- Beekham W Daniel (Baptist), 1122 s Front
- *Bell Herbert (Methodist), 815 Dawson
- Benton Jesse H, (Baptist), 18 Delgado
- *Billups George W (Baptist), 410 s 7th
- *Blocker Alexander A (Methodist), 1212 s 7th
- *Bonner James A (Presbyterian), 712 Chustnut
- Browning Thomas J (Methodist), 607 s 2d
- Bryan Levi, 17 Princess
- *Caldwell Gilbert H (Methodist), 607 n 8th
- Carmichael James Rev D D (Episcopal), 806 Orange
- *Carnes George D (Methodist), 516 n 6th
- Carr Calvin J (Baptist)
- *Corbett G Holden (A M E Zion), 504 s 7th
- Cox William E (Episcopal), 311 Red Cross
- Crowley J Stephen (Presbyterian), 411 s Front
- *DeBerry Thomas J (Methodist), 1005 s 6th
- Dennen Christopher (Catholic), 206 Doek
- *Evans William Rev (Methodist), 717 s 10th
- Foster Joshua H (Baptist), 411 Doek
- *Fulford William H (Undenominational), 1001 s 11th
- *Green Hector (Sanctified), 719 s 12th
- *Hall Joseph L (Methodist), 415 Wright
- Hall Wilbur G (Baptist), 519 s 5th
- Hayden Patriek H (Catholic), 20 Doek
- *Hill John D (Baptist), 406 McRae

Wilmington Stamp Works

PRINTERS

Manufacturers of Rubber Stamps, Corporation Seals,
Stock Certificates, Steel Die, Stamping, Engraved
Cards and Wedding Invitations

15-17 Princess

Brunswick Wood & Coal Company

LUMBER A SPECIALTY—CONTRACTORS AND BUILDERS
 Telephone 645 214 SOUTH FRONT STREET, SASH, DOORS, BLINDS AND ALL KINDS OF SHOP WORK
 WILMINGTON, N. C.

WILMINGTON (1911-12) DIRECTORY

429

King Isaac W (Adventist), 715 s 5th
 King John H (Baptist), 803 s 4th
 King Joseph P (Adventists), 815 s 8th
 Lundy Eldridge E (Baptist), 708 s 2d
 McClure Alexander D (Presbyterian), 516 n 4th
 Mattox Oscar T (Adventist), 512 Church
 Mendelsohn Samuel (Hebrew), 511 Orange
 Milton William H (Episcopal), 311 Market
 *Moore George W (Baptist), 710 Red Cross
 Moore W G (Baptist), 717 n 5th
 *Moore William (Baptist), 407 McRae
 Morton Clement M (Christian), 120 n 4th
 Noe Thomas P (Episcopal), 511 Queen
 *Onslow Jacob (Christian), 1015 Mulberry
 Plowden James McC (Presbyterian), 315 s 5th
 Rexford William L (Methodist), 815 n 5th
 *Rhoe John H (Baptist), 508 Campbell
 *Robinson Edward (Methodist), 822 Miller
 Sell Eli C (Methodist), 8 n 9th
 Shaw William M (Presbyterian), 422 Ann
 *Sheppard Thomas F (Methodist), 817 s 11th
 *Shiver Simon T (Baptist), 1112 Fanning
 Smith James E (Adventists), 612 Wooster
 Snyder William A (Lutheran), 12 n 6th
 Strange Robert Rt Rev. (Episcopal), 510 Orange
 *Stroud Anderson (Methodist), 711 s 10th
 *Suthern William B (Episcopal), 601 Grace
 *Sykes James E (Baptist), 909 Wright
 *Telfair James W (Methodist), 615 Walnut
WELLS JOHN M (Presbyterian), 315 Orange
 *White George L (Methodist), 709 Church
 Whitlock Charles F (Baptist), 717 n 5th
 *Williams William B (Methodist), 1014 Wooster
 Wilson C B (Methodist), 408 Grace
 Wootten Edward (Episcopal), 11 s 3d
 Wootten John C (Methodist), 401 n 2d

Clothing

(See also Men's Furnishings, also Merchant Tailors)

Abraham Joseph, 111 s Front

DAVID A COMPANY (THE), 212 n Front

Wilmington
Iron Works, Inc.
Foundry, Machine Shops
 AND BOILER WORKS
 LOCOMOTIVE AND STEAMBOAT REPAIRS
 Railroad and Wharf Facilities
 Office and Works: Foot Orange Street

Wilmington's Great Furniture Store

126-128 PRINCESS STREET

Leads in Everything

Comparison Invited

Your Patronage Solicited

THE WILMINGTON FURNITURE CO.

Queen City Cycle Co. Victor Grapho- phones and Records

209 MARKET STREET.

Solves
Servant
Problem

“COOK WITH GAS”

Saves
Time and
Worry

430

WILMINGTON (1911-12) DIRECTORY

Davis L W & Co, 32 s Front
FARLEY & CO, 116 Market
Fleet J W Co, s w cor Front and Princess
FUCHS J W H, 28-30 s Front
Horowitz Hyman, 128 Market
Hurwitz Bros & Warshauer, 102 s Front
Kalille Diabe, 25 Market
Penny B F & Co, 601 n 4th
Shain Isaac, 505 n 4th
SHRIER ISAAC, 102 n Front
Shrier & Solomon, 34 n Front
SOLKY J M & CO, 13 n Front

Clubs

CAPE FEAR CLUB, 203 n Front
Cape Fear Golf Club, nr Delgado Mills
Commercial Club, 212 n Front
Cosmopolitan, 5½ Princess
Eagle's Home, 208 n Front
Elks Temple, 213 n Front
Wilmington Gun Club, Delgado
Harmony Circle, 28 s Front
Howard Relief Club, Front cor Orange

Coal and Wood

(See also Wood Dealers)

MERRITT BENJAMIN A, 6th cor Hanover
Springer Coal Co (The), Chestnut cor Water
THORPE W B & CO (INC), Water cor Ann

Commission Merchants

(See also Grocers—Wholesale)

BELLOIS C BERNARD, 16 n 2d
CORBETT COMPANY (THE), Nutt cor Brunswick
Gilbert Charles D, 212 Market
HALL & PEARSALL (INC), Nutt nr A C L Ry crossing
McGirt W A & Co, 8 Grace
Mitchell B F Co, 20-22 n Water

J. F. LEITNER, Architect.
Public Buildings.

27-28-29 GARRELL BUILDING
WILMINGTON, N. C.

Atlantic Paint and Varnish Works, Inc.

MANUFACTURERS OF
GUARANTEED PURE PAINTS, LEADS, COLORS,
ENAMELS, STAINS, VARNISHES, ETC.

104 NORTH WATER STREET
PHONE 343

WILMINGTON (1911-12) DIRECTORY

431

OLDHAM WILLIAM P, 106 Dock
Sidbury S J & Co, 226 n Water
Wilmington Produce Co, 22 s Water
Winstead A S & Son, 229 n Water

Concrete Block Manufacturers

Herring Concrete Mfg Co, Harnett and S A L Ry

Confectioners

(See also Bakers)

*Brunson Arthur W, 519 Red Cross
*Carpenter Mary, 201 Harnett
Fantopulo Antoney, 601 Castle
Karonchi Sarandi, 105 s Front
Kasyakites Arthur, 825 n 4th
Kostelos Nicholas, 112 s Front
Koukias Apostolos, 421 Castle
Kouvtho Christo, 721 n 4th
Krande Thomas, 705 n 4th
Masousas Mike, 115 Market
MAVRONICOLAS BROS, 103 Market

Megekof Christos, 203 n Front
*Melvin Benjamin W, 409 s 7th
Norris Thomas O, 824 s 2d

ORTON CONFECTIONERY, 113 n Front

*Perkins Dennis, 908 Queen
Phillips John, 203 Princess
Plummer John W Jr, 219 n Front
*Roderick John W, 723 s 9th
Saffo Avgerino, 503 n 4th
Saunders George, 1125 n 4th
Stefano Joseph D, 611 Castle
Varlames & Costelos, 403 n Front
Warren E & Son, 26 Market
*Woods James, 1308 n 4th
Xanthos Bros, 118 s Front

Confectioners—Wholesale

(See also Candy Manufacturers)

MATHEWS E L CANDY CO, 20 Market

Slate and Tin Roofing and Repairing.
Wilmington Slate and Metal Roofing Co.
18 SOUTH SECOND STREET

Phone 1400

105 North Second Street

Eureka Dye Works

G. D. MYERS, Manager

French Dry and Steam Cleaning, Altering and Repairing.

The Life Insurance Co. of Virginia

Organized 1871

Is a regularly organized Life Insurance Company, operating under a special charter from the State of Virginia.

HOME OFFICE, - - - RICHMOND, VA.

B. T. HOPKINS, Superintendent, Rooms 17, 18, 19, Garrell Building, Wilmington, N. C.

432

WILMINGTON (1911-12) DIRECTORY

Burett H. Stephens,
Architect
and Engineer.

PHONE 424

38-39-40 GARRELL BUILDING

Consuls

British (vice), James Sprunt, 400 n Front
Denmark Consulate Alexander S Heide, vice consul, 9 s Water
German Consul, James Sprunt, 400 n Front
Hayti (vice), W M Cumming, 108 Princess
Norwegian Consulate, Alexander S Heide, vice-consul, 9 s Water
Swedish Consulate, Alexander S Heide, vice-vonsul, 9 s Water

Contractors—Artesian Wells

CALLIHAN PUMP & WELL CO, 411 Wright

Contractors—Brick

Brady Robert H, 408 Church
Hansley John W, 517 s 6th

Contractors—Cement

Conway Edward D, 3 n 3d

Contractors—Hauling

Lane Benjamin F, 515 s 4th

Contractors—Sand

Dowdy Riley R, 1610 Market

Contractors and Builders

(See also Carpenters)

Christian Construction Co, Nutt cor Brunswick
CLARENDON CONSTRUCTION CO, 26-27 Odd Fellows' Bldg
DeRosset William L, 26 Odd Fellow's Bldg
GROSSMANN-MAHLER ARCHITECTURAL & CONSTRUCTION
CO, 31-32-33 Garrell Bldg
RE VILLE & CAMACHE, 12 n 2d
SCHAD JOE, Garrell Bldg, 128 Princess

Branch's National Detective Agency

S. L. BRANCH, General Manager

CHARLOTTE, N. C.

General Detective Business Transacted for Corporations and Individuals. Experts in the use of the new finger print system of identification now in use by Scotland Yard and Paris.

HIGHEST POLICE, DETECTIVE AND BUSINESS REFERENCES

Coopers

WILMINGTON COOPERAGE CO, foot Wright

Cornice Makers

PREASE BROS CO, 215 Market (see back cover)
SMITH ROOFING CO, n 8th and A C L R R tracks

Cotton Compressors

Champion Compress Co, Nutt cor Red Cross

Cotton Exporters

SPRUNT ALEXANDER & SON, 400 n Front

Cotton Manufacturers

Bellwill Cotton Mills, Surry from Wooster to Dawson
Delgado Cotton Mills, East Wilmington

Cotton Oil Mills

North Carolina Cotton Oil Co (Wilmington Mills), Hilton nr City
limits
Southern Cotton Oil Co (The), 208 n Water

Cotton and Naval Stores

(See Naval Stores, also Ship Chandlers)

Crockery

(See China, Crockery and Glassware)

Curtain Cleansers

COSTER CARL G, 122 Market (see adv at Dyers, Cleaners and
Scourers)

Dairies

Cape Fear Dairy, Castle Hayne rd

**TRY OUR
Cash
System**

**IT WILL
SAVE YOU
MONEY**

Agents for



**SHOES
ALSO
Other
Fine
Lines**

**ON YOUR
FOOTWEAR
PURCHASES**

**MERCER
&
EVANS
CO.**

115 Princess
Street

Phone 661

Robert R. Bellamy
WILMINGTON, N. C.

Wholesale
and
Retail

Druggist

Phones 217 and 1833

"Astyptodyne" Healing Oil

Is a Natural Antiseptic. Cures Burns, Ulcers, Sores, Cuts, Colds, Influenza, Sore Throat, relieves Asthma and Hay Fever.

**We Can
Furnish
Your
Home
Complete**

434

WILMINGTON (1911-12) DIRECTORY

Collins James, Delgado
Kidd Harry L, 16th and Orange
Shadeland Dairy Co's Depot, 720 Princess
Wilmington Dairy, 1107 s 6th
Windley William R, Castle Hayne rd

Decorators—Interior

WILLSON COMPANY (THE), 215 Princess

Dentists

*Arnold Oliver H, 108 Princess
Baldwin Albert M, 10½ n Front
Clark M H P, 8 Murchison Natl Bank Bldg
CULBRETH NEIL A, 104 Princess
DREHER J H, 101½ Princess
DURHAM JAMES H, 1-2 Garrell Bldg
HARGROVE MATTHEW L, 10½ n Front
Matthews John E, 125 Market
POWELL JAMES W, 14-15 Garrell Bldg
Smith William T, 204-205 Southern Bldg
Stanly Jasper W, 206-207 Southern Bldg
Underwood John T, rms 1-2 Grand Theatre Bldg

Department Stores

Bornemann Christian H, Orange cor 7th
Fuehs J W H, 28-30 s Front
GAYLORD GEORGE O, 212-214 n Front
REHDER J H & CO, 615-617-619 n 4th

Detective Agencies

BRANCH'S NATIONAL DETECTIVE AGENCY, Charlotte N C

Directory Publishers

**Crescent
Stoves and
Ranges.**

**Red Cross
Mattress.**

**Artistic
Furniture.**

15 S. Front

Phone 115.

HILL DIRECTORY CO, 823 Mutual Bldg Richmond Va

TALK IT OVER WITH "SMITH"

HEATING AND VENTILATING.

Smith Roofing Company

PHONE 952

Draymen

- *Bennett William, 120 Charlotte
- *Bonitz Isaac T, h 405 s 6th
- *Bowens Peter, 501 Nixon
- *Bryant William M. 617 Church
- *Burnett Allison, 311 s 7th
- *Evans Rock, 718 Church
- Hand Jeremiah, 1117 n 3d
- *Highsmith Edmund, 406 s 7th
- *Hooper Johnson, 313 s 6th
- *Jones Calvin, 412 Hanes al
- *Lofton Major, 1308 Market
- *Lott Henry, 609 s 7th
- *Martin Caleb, 713 Walnut
- *Merritt John, 707 Nun
- *Newkirk Thos, 716 Hanover
- *Quick Edward, 808 Gwynn
- *Rountree Addie, 1302 n 4th
- *Shell Lawrence W, 505 Nixon
- *Smith Thomas A, 319 Nutt and 518 n 6th
- *Starkley Thomas, 609 Church
- *Story Herman B, 317 s 7th
- *Swett Thomas, 614 McRae
- Sykes A V & Co, 108 s 2d
- *Weeden Theodore, 317½ s 6th
- *Williams Stephen, 410 s 8th
- *Williams William H, 1308 Market

Dressmakers

- Alderman Misses (The), 603 n 5th
- Batson Kate Mrs, h 417 s 6th
- *Bradley Frances, 1014 n 6th
- *Bradley Pocahontas, 709 Church
- *Brown Martha L, 208 McRae
- Brown Minnie L Mrs, 411 Harnett
- *Dry Janie, 511 n 7th
- *Fennel Hattie, 1016 Walnut
- Hamlin Ella Mrs, 505 s 4th
- *Hill Maria W, 714 Nun

THE PROFESSIONAL TAILOR"

LEGER MEYER

SECOND FLOOR PRINCESS BUILDING.

FOR ANY ARTICLE IN THE MERCHANT TAILORING LINE SEE

M. W. DIVINE & CO.

Wire Screens and Doors

Paints, Oils, Glass, Sash and Doors

23 MARKET STREET

PAROID ROOFING

436

WILMINGTON (1911-12) DIRECTORY

FIRE INSURANCE

AGENT

HERBERT F. WILDER

207 PRINCESS STREET

Real Estate

PHONE 631

- *Howe Sarah, 116 Castle
- Johnson Sarah Miss, 112 Walnut
- Justice Carrie Miss, 501 s 3d
- Kerr Clara H Mrs, 513 Harnett
- Lewis Margaret E Mrs, 413 Church
- Mott Cora Miss, 918 Princess
- Murrell Amelia F Miss, 616 s 3d
- Newman Elizabeth E Mrs, 409 Taylor
- Pitt Lula R Mrs, 608 Red Cross
- Pridgen Julia Miss, 15½ Princess
- Register Nora Miss, 714 s 9th
- Rivenbark Maggie E Miss, 105 Dock
- *Scull Lizzie, 511 n 7th
- Smith Bertie Mrs, 121 Dock
- *Troy Jane, 409 s 7th
- Williams Janie Miss, 510 n 4th
- Williams Minnie Miss, 510 n 4th

Druggists—Retail

- BELLAMY ROBERT R, Front n w cor Market
- BUNTING J HICKS DRUG CO, 237-239 n Front
- FENTRESS HERBERT L, 621 n 4th
- GREEN WILLIAM H & CO, 107 Market
- HALL JAMES M, Castle cor 5th
- Hanover Drug Co (Inc), 622 Castle
- HARDIN JOHN H, 126 s Front
- Jarman & Mintz, 107 Princess
- Kingsbury's Pharmacy, 130 Princess
- *LeBOO PRINCE S, 620 Campbell
- Mission Pharmacy, 5 n Front
- MOORE BERNICE C, 716 n 4th
- Munces William C, Market cor 9th
- NIESTLIE WILLIAM, 415 n 7th
- Sasser Leonidas B, 800 Market
- Smith's Drug Store, 914 n 4th
- SOUTHSIDE DRUG CO (INC), Front cor Castle

Druggists—Wholesale

- AHRENS BROS, 110-112 Market

Wilmington Stamp Works

PRINTERS

Manufacturers of Rubber Stamps, Corporation Seals, Stock Certificates, Steel Die, Stamping, Engraved Cards and Wedding Invitations

15-17 Princess

G. F. SEITTER, the Tailor, 102 N. Second,

MAKES CLOTHES FOR LADIES AND GENTLEMEN.
SUITS MADE TO MEASURE. ALTERING, CLEANING AND PRESSING.
SATISFACTION GUARANTEED

WILMINGTON (1911-12) DIRECTORY

437

BELLAMY ROBERT R, Front n w cor Market
Bunting J Hicks Drug Co, 237-239 n Front
HARDIN JOHN H, 126 s Front

Drug Goods and Notions—Retail

Abelovitz L & Bro, 813 and 827 n 4th
Abromowitz Solomon, 811 n 4th
Berbary Joseph, 24 s Front
BROWN A D DRY GOODS CO, 29 n Front
Dlugen Bros, 713 n 4th
Fore C H & Co, 113 Market
Gideon Hykel, 19-21 s Front
Goldstein Joseph, 101-103 s Front
GOODMAN WILLIAM, 6-8 Market
Goodman William, 118 Market
Horowitz H & Son, 703 n 4th
James John D, 613 Castle
Kaminsky Morris, 120 Market
Kaminsky Morris Mrs, 22 s 2d
Lowenstein David, 132 Market
Newman D & Son, 12 Market
PLATT & HAAR, 9-11 n Front
POLVOGT C W CO (THE), 123-125 n Front
REHDER J H & CO, 615-617-619 n 4th
Shideed George, 4 n Water
Sidenberg Max, 124 Market
Solomon S & B, 102-106 Market
Taylor's Bazaar, 114 Market
Tiencken M George, 402-404 Castle
Weil Jacob, 111 Market
Yeager Alexander, 609 Castle

Dry Goods and Notions—Wholesale

Bear Morris & Bros, 112 n Front
Einstein Bros, 224 n Front
Rheinstein Dry Goods Co, 216 n Front
Rosenmann M & Son, 214 n Front

REVILLE & CAMACHE, Contractors & Builders

REPAIR WORK GIVEN SPECIAL ATTENTION
SATISFACTION GUARANTEED
No. 12 NORTH SECOND STREET

**Southern
Map Company**

WILMINGTON, N. C.



MAPS, PLANS, TRACINGS AND
EVERY STYLE OF

BLUE PRINTS

PHONE 813

SOUTHERN BUILDING

Queen City Cycle Company

209 MARKET STREET.



438

WILMINGTON (1911-12) DIRECTORY

Dyers, Cleaners and Scourers
(See also Cleaning and Pressing)

**Electric
Lights**

COSTER CARL G, 122 Market (see adv below)
Dickinson Thaddeus C, 416 n 5th
EUREKA DYE WORKS, 105 n 2d
PRIDGEN'S PRESSING CLUB, 305 n Front

Eating Houses

**Electric
Irons**

Andrews John, 16½ n 2d
*Brooks Hattie, 6 Grace
*Brown James H. 7 Dock
*Epps Bertha. 410 Nutt
*Everett Jane, 4 Princess
*Everett Stanley, 4 Grace
*Fairecloth Mary. Market al nr s Front
*Green Ida, 117 Dock
*Harris Snowden, 516 Campbell
*Jones Ellen, 422 Nutt
*Jones John M, 1120 n 4th
*Jones Stillie, 513 Campbell
*Kennedy Julius, 620 s 7th
*King Charles A. 520 Anderson
*Long Susie, 414 Nixon
*McClammy Mary, 416 Nutt
*McDuffy Annie. 607 s 7th
*McKoy Julia, 610 s 9th

**Electric
Motors**

**Tide Water
Power
Company**

DO YOU KNOW that I am the only man in your city who is equipped with a **FRENCH DRY CLEANING MACHINE**, a **STEAM CLEANING MACHINE**, and a **STEAMER**? All kinds of Dyeing Machinery.

I am also making a specialty of **SPONGING** and **PRESSING** your suits at 50 cents per suit. Your clothes will **BE DELIVERED ON HANGERS** in a wagon especially constructed for this purpose, uncrushed and without wrinkles. **GIVE ME A TRIAL.** Satisfaction guaranteed. Respectfully yours

COSTER, the Cleanser,

Phone 148

P. S.—White help only.

122 MARKET STREET

J. F. LEITNER, Architect.
Public Buildings.

27-28-29 GARRELL BUILDING
WILMINGTON, N. C.

Atlantic Paint and Varnish Works, Inc.

MANUFACTURERS OF
GUARANTEED PURE PAINTS, LEADS, COLORS,
ENAMELS, STAINS, VARNISHES, ETC.

104 NORTH WATER STREET
PHONE 343

WILMINGTON (1911-12) DIRECTORY

439

- *Marable Calvin J, 9 n 2d
- *Marshall Carrie, 1312 n 4th
- *Moore Mary J, 822 n 4th
- *Norman John A, 4 Market
- *Odam Nancy, S A L Whf nr Brunswick
- *Quarterman Maria, 24 n Water
- *Reese W Henry, 4 s 2d ..
- *Richardson Charles H, 603 Campbell
- *Russ Sarah J, 11 Market
- *Shiver & Booth, 121½ n Front
- *Snead Jasper, 608 Nixon
- *Wells Nancy, 1203 n 4th
- *Wright Thomas, 9 Dock

Electric Light Companies

TIDE WATER POWER CO, 217-223 Princess

Electrical Contractors

Blake John W, 209½ n Front
BROCK JOHN O, 123 Market
 Hodges Ralph W, 100 The Carolina

Electrical Engineers

BROCK JOHN O, 123 Market (see adv below)
RAPALJE H DE W, 511 Southern Bldg
SOUTHERN MAP CO, 512 Southern Bldg

J. O. BROCK

Phone 573-J

Electrical Engineer, Contractor, and Dealer in Electrical Supplies

Complete Specifications and Installations of Mill, Factory, Power and
Lighting Plants

Estimates cheerfully furnished on all kinds of Electrical Construction,
House Wiring Especially.

123 MARKET STREET

USE NESTLE'S LIVER PILLS
OLD PLANTATION REMEDY COUGH SYRUP

LINIMENT
CROUP KURA

J. Van B. Metts, General **INSURANCE** Agent

See adv. under name
for list of companies

Office: 112 PRINCESS STREET. Phone 162; Residence, 700

The Life Insurance Co. of Virginia

The OLDEST Southern Life Insurance Company: The LARGEST and STRONGEST Southern Life Insurance Company: The PIONEER Southern Industrial Life Insurance Company.

B. T. HOPKINS, Superintendent,

Rooms 17, 18, 19 Garrell Bldg., Wilmington, N. C.

440

WILMINGTON (1911-12) DIRECTORY

Electrical Supplies

Blake John W, 209½ n Front
BROCK JOHN O, 123 Market

Electricians

BROCK JOHN O, 123 Market

Embossers

WILMINGTON STAMP WORKS (INC), 15-17 Princess

Engineers—Civil

ANDERS ELISHA J W, rm 1 Odd Fellows Bldg
HUMPHREY C R, 27-28 Ddd Fellows' Bldg
PILCHER P P, 2 n 11th st Richmond Va
RAPALJE H DE W, 511 Southern Bldg
SOUTHERN MAP CO, 512 Southern Bldg

Engineers—Contracting

O'BRIEN A D, 413 Southern Bldg

Engravers

JACKSON & BELL CO, 127-129 Princess
WILMINGTON STAMP WORKS (INC), 15-17 Princess

Engravers—Steel

Waddy Everett Co. 1105 e Main st Richmond Va

Exchanges

Retail Merchants Assn, 114 n Front
WILMINGTON CHAMBER OF COMMERCE, 212 n Front

Burrett H. Stephens,
Architect
and Engineer.

PHONE 424

38-39-40 GARRELL BUILDING

Branch's National Detective Agency

S. L. BRANCH, General Manager

CHARLOTTE, N. C.

FIRST NATIONAL BANK BUILDING.
General Detective Business Transacted for Corporations and Individuals. Experts in the use of the new finger print system of identification now in use by Scotland Yard and Paris.

HIGHEST POLICE, DETECTIVE AND BUSINESS REFERENCES

Exchange Stables

(See Livery, Sale and Exchange Stables)

Express Companies

SOUTHERN EXPRESS COMPANY, 109 Chestnut and Union
Station

Farms

CAROLINA TRUCKING DEVELOPMENT CO, 5th flr Southern
Bldg

Feed

(See Hay, Grain and Feed)

Ferry Companies

Brunswick Bridge & Ferry Co, office 108 Princess

Fertilizer Manufacturers

Aeme Manufacturing Co, 1-2-3 Murchison Natl Bank Bldg

Armour Fertilizer Works, Nutt nr Harnett

Cooper Guano Co, 300 Nutt

Keith B F Co, 2d flr 16 Princess

Mortimer & Wisner, 9 Murchison Natl Bank Bldg

NAVASSA GUANO CO, 508-510 Southern Bldg

Pocomoke Guano Co, North East River 1 mile n of city

Swift Fertilizer Works, Eagle Island

Tuscarora Fertilizer Co, Nutt nr Brunswick

Universal Oil & Fertilizer Co, Grace nr Nutt

VIRGINIA-CAROLINA CHEMICAL CO, Navassa

Fire Engine Manufacturers

Kanawha Chemical Fire Engine Mfg Co (The), 7 Masonic Temple

Fire and Burglar Proof Safes

BARNES R L SAFE AND LOCK CO, 9-11 s 8th st Richmond Va

**FOR
ANYTHING
IN
FOOTWEAR**

Agents for



**SHOES
ALSO
Other fine
Lines for
Ladies &
Gentlemen**

**See
MERCER
&
EVANS
CO.
115
Princess
Street**

Robert R. Bellamy

Wholesale
and
Retail

Druggist

WILMINGTON, N. C.

Phones 217 and 1833

"Astyptodyne" Skeeter-Go

Drives away Mosquitoes and cures their bites.

442

WILMINGTON (1911-12) DIRECTORY

Largest
Assortment
Exclusive
Patterns.
Satisfac-
tory
Terms.

F
U
R
N
I
T
U
R
E

W.
Munroe
& Co.

15 S. Front.
Phone 115.

Agents for
Crescent
Stoves and
Ranges.
Red Cross
Mattress.

Fish, Oysters and Game

Fergus R C, Front Street Market
Neely J P, Front Street Market
*Smith Joseph W. 608 n 4th

Fish and Oyster Packers

Fales James B. 116 s Water
Fergus Daniel J. 127 s Water
Taylor Edward. 129 s Water
Wilmington Fish Co, Market al nr Water
Yopp William H, Market al nr Water

Fisheries

Ocean Fisheries Co. 23 Market

Five and Ten Cents Stores

Kress S H & Co. 11 n Front

*Floors Hardwood

THE INTERIOR HARDWOOD CO (manufacturers), Indianapolis
Ind

Oakmont Greenhouses. 1506 Market
Rehder C F William, 817 Rankin

Flour, Feed and Grain
(See Hay, Grain and Feed)

Fruits—Foreign and Domestic

WILMINGTON GROCERY COMPANY, 125-127 Market

Fruits—Wholesale

Etheridge Wallace E. 217 Market
Northern Fruit Co, 110 n Water

Funeral Directors

*Arnold William C. 513 Red Cross

HEAT YOUR HOME WITH FRESH AIR.

Smith Roofing Co. Phone 952

Clayton Giles & Son, GENERAL INSURANCE

16 Princess Street

WILMINGTON (1911-12) DIRECTORY

443

*Davis Alexander, 820 n 4th
*Green Edward, 11½ n 7th
King Washington W, 203 Market
*Shaw John H, 9 s 2d
Woolvin James F, 225 Princess
YOPP WALTER E, 211 Princess

Furniture

Belhrends-Ziegler, Furniture Co, 18 s Front
BRADSHAW W J & CO, 117 s Front
Cavenaugh William H, 113 s 2d
Davis William J, 17 s 2d
MUNROE W & CO, 15 s Front
National Furniture Co, 108 Dock
Rice & Claud, 607 n 4th
Seigler Samuel, 204 s Front
SNEED A C & CO, 104-106 Dock
WILMINGTON FURNITURE COMPANY (THE), 126-128 Princess

Garages

BARDIN MOTOR CO (INC), 114 n 2d

Gas Companies

TIDE WATER POWER CO, 217-223 Princess

Gasoline

Hopewell Jesse P, 606 Church

General Merchandise

Delgado Mills Store, 1 Delgado

Glassware

(See China, Crockery and Glassware)

Grain

(See Hay, Grain and Feed)

THE BEST PEOPLE BUY THE
BEST GROCERIES
From the BEST GROCERY STORE
Wilmington Grocery Co.
Telephones No. 13 and No. 14
No. 125-127 Market Street

ABOUT REAL ESTATE SEE

Foster

112 Princess

Phone 1220

M. W. DIVINE & CO.

Paints, Oils, Glass, Sash and Doors
23 MARKET STREET

Wire Screens and Doors

PAROID ROOFING

444

WILMINGTON (1911-12) DIRECTORY

**FIRE INSURANCE
AGENT**

HERBERT F. WILDER
207 PRINCESS STREET
Real Estate
PHONE . . . 631

Granite and Marble Yards
(See also Marble Yards)

CAROLINA CUT STONE CO (THE) (INC), McRae cor Brunswick

Graphophones

QUEEN CITY CYCLE CO, 209 Market

Grocers—Retail

Applewhite Robert C Jr, 804 n 8th

BAGGETT BROS, 113 s Front

*Banks Matthew, 6 n 11th

Bannerman & Freeman, 4th cor Walnut

Bass Ennis F, 820 Castle

Benton Daniel, 318 Nun

Benton William F, 134 s Front

Biddle Robert A, 604 Castle

Biddle W Henry, 609 Castle

*Bizzell Rushion D, 114 s 10th

Boesch Walter C, 801 n 4th

Bolton June L, 828 n 4th

Borneman John H, 702 Ann

*Brown Gilbert W, 519 Wood

Brown Joseph D, 4th cor Dawson

Brunjes John H, 825 n 4th

Brunjes Martin, 620 Market

Bryant D H & B B, s w cor 5th and Campbell

Bryant Spencer D, 922 n 8th

Buck Edward S, Market st rd East Wilmington

*Burnett Elijah W, 7 s 2d

Burnett George E, 824 s 6th

*Burnett John D & Bro, 517 Nixon

Cameron Daniel D, 110 s 5th

Capps John W, 1021 Market

Capps & Ruark, 1221 Market

Carney James G, 517 n 4th

Carolina Store Co, 17th and Market

Carpenter & Jewett, 23 s Front

Casteen Charles H, 405½ Taylor

Chadwick Elijah A, 421 Swann

Wilmington Stamp Works

PRINTERS

Manufacturers of Rubber Stamps, Corporation Seals,
Stock Certificates, Steel Die, Stamping, Engraved
Cards and Wedding Invitations

15-17 Princess

Brunswick Wood & Coal Company

Telephone 645

214 SOUTH FRONT STREET,

LUMBER A SPECIALTY—CONTRACTORS AND BUILDERS

SASH, DOORS, BLINDS AND ALL KINDS OF SHOP WORK
WILMINGTON, N. C.

WILMINGTON (1911-12) DIRECTORY

445

*Cobb Henry Z, 520 Dickinson
 Coker Thomas P, 1110 n 4th
 Collins Joseph, 1002 n 6th
 *Covington Lewis C, 612 Nixon
 Croom Major H, 13 Market
 Crownstream William, 420 Nixon
 Cumber George F, 1024 s 3d
 Dennis J Douglas & Co, 7th cor Nixon and 8th cor Nixon
 Dennis James A, Nixon cor 4th
 *DeVane Thomas H, 221 s 13th
 DiLonardo Vincenzo, 721 s 6th
 Dizer William G, 111 s Front
 Doscher John D, 301 Harnett
 Duls Henry T, 202 McRae
 Duls Jacob W, 114 s Front
 Edward William M, 523 s 3d
 Elder James, 1020 Princess
 Enterprise Grocery Co, 707 n 4th
 Evans William McD, 817 n 3d
 Fales James B, 520 Castle
 Farrow Needham H, 202 n 7th
 Farrow Press C, 8 s 2d
 Freimuth Katherine Mrs, 122 n 9th
 Frink S O & Co, 606 n 4th
 Glisson Benjamin F, 805 n 4th
 Gore Calvin D, 821 Orange
 Grimes James O, Market st rd East Wilmington
 Guthrie James R, 302 s 6th
 Haar Henry F, 108 s Front
 Haar Jurgen, 401 n Front
 *Hall & Brown, 304½ Brunswick
 *Hampton William, Princess st rd East Wilmington
 Hardy William H, 423 s 5th
 Harrell Co, 701 s 6th
 Haskett Marvin B, 201 Brunswick
 Herring J Q & Son, 419 Wright
 Herring William V, 202 Meares
 Hewett Coy, 324 Anderson
 Heyer George H, 802 n 4th
 *Hill Joseph B, 826 s 7th
 Hill Owen M, 701 s 5th
 Holmes Edward H, 22 s Front

Wilmington
Iron Works, Inc.

Foundry, Machine Shops
AND BOILER WORKS
 LOCOMOTIVE AND STEAMBOAT REPAIRS
 Railroad and Wharf Facilities
 Office and Works: Foot Orange Street

Wilmington's Great Furniture Store

126-128 PRINCESS STREET

Leads in Everything

Comparison Invited

Your Patronage Solicited

THE WILMINGTON FURNITURE CO.

Queen City Cycle Co. Bicycles and Motorcycles

Cash or Instalment.

209 MARKET STREET.

446

WILMINGTON (1911-12) DIRECTORY

Electric

Lights

Electric

Irons

Electric

Motors

Ice Water

Power

Company

Adams Grocery Co, 6-8 n Front

*Howe Cornelius, 703 Nixon

Huggins Isaac F, 12 s 2d

Humphrey Nathan, 400 n 4th

Ittner John C, 1608 Market

*Jackson Joseph T, 828 Miller

James Isaac T, n 4th cor Davis

*Johnson James S, 507 McRae

Johnson Joseph G, 1410 Market

*Johnson & Green, 725 s 12th

Johnston Joseph G, 1410 Market

Jones Abbie V Miss, 1001 n 7th

Jones Charles H, Wrightsville av Carolina pl

Kennedy Ralph, 1-3 Princess and 307 Dickinson

Kerr Edmund A, 1003 n 4th

Kerr William J, 1001 n 4th

*Ketto Walter, 421 Nixon

King Bros, 523 s Front

Kirkham W J & Co, 104 s Front

Knight & Brown, Dawson cor s 11th

Knowles Joseph W, 622 s 3d

Knox Charles O, 7th cor Red Cross

KONIG HENRY W, 901 n 4th

Kuck John H, 223 n 7th

Kuhl Carl L, 1122 n 6th

Kuhl Henry R, 719 Bladen

Kuhlken John G, 902 n 6th

Lamb Frank P, 522 McRae

*Lewis Bros, 6th cor Brunswick

Long Solon G, 119 s Front

*Lucas Sylvia, 713 Anderson

*McAllister Theodore F, 505 McRae

McCabe Harry L, 1101 s Front

*McDonald J & Co, 1020 Queen

*McFarland Alfred, 520 Campbell

Mallard William J, 623 s 9th

Marshburn James E, 3-5 s 2d

*Martin John, 710 Taylor

Mayland John M, 100 s 11th

*Meares Frank, 323 s 7th

*Merriek Isham, 712 Nixon

*Merritt Thomas, 122 s 11th

J. F. LEITNER, Architect.

Public Buildings.

27-28-29 GARRELL BUILDING
WILMINGTON, N. C.

Atlantic Paint and Varnish Works, Inc.

MANUFACTURERS OF
GUARANTEED PURE PAINTS, LEADS, COLORS,
ENAMELS, STAINS, VARNISHES, ETC.

104 NORTH WATER STREET

PHONE 343

WILMINGTON (1911-12) DIRECTORY

447

Michaelis Charles, 823 s Front
Michaelis Henry B, 4th cor Castle
Millan William H, 519 Campbell
*Miller Herbert J, 801 Bladen
Mills George W, 805 s 8th
Mintz Josephine Mrs, 719 s 7th
Mohr F W & Co, 317 n Front
Mohr Jacob J, 819 Grace
Mohr Peter, 1201 Market
Montgomery Joseph P, 924 s 3d
Montgomery Robert A, 719 Princess
Moore Madison M, 720 Dock
Munn John A, 118 n Water
*Nixon George E, 822 s 10th
Nixon & Williams, 719 n 4th
Oldenbuttel Henry D, 602 Castle
Ottoway John H, 519 Nixon
Padrick Richard M, 402 Church
Pape Carl R, 920 n 7th
Partin Leander H, 900 Market
PEOPLES SUPPLY CO, 206 n Front
Powell William P, 7th s w cor Ann
Powers Martha J Miss, 617 Nixon
Reville Robert H, 1107 s Front
Richters Charles, 928 n 4th
Riggs Julian A, Market st rd East Wilmington
*Robinson Abel S, 920 Castle
Robinson Tin, 519 Chestnut
*Rountree Peter, 1219 n 6th
Russ Bros, 721 Castle
Russ John P, 117 Wright
*Sampson Charles E, 722 Campbell
Sanders Simon W, 223 Market and 909 n 4th
Schnibben George, 7th cor Nixon
Schnibben Martin, 601 Red Cross
Schulken Martin J, 1202 n 4th
Schutt Bros, 817 Bladen
Schutters Floyd H, 6 n Water
*Scott Benjamin F, 517 Walnut
Sellers Samuel E, 1116 n 4th and 702 Castle
Sellers Marsden T, 619 Castle

Wilmington Slate and Metal Roofing Co.,
18 SOUTH SECOND STREET
Tin and Sheet Iron Workers

Phone 1400

105 North Second Street

Eureka Dye Works

C. D. MYERS, Manager

French Dry and Steam Cleaning, Altering and Repairing.

The Life Insurance Co. of Virginia

Organized 1871

Issues all the Most Approved Forms of Life Insurance Contracts from \$500.00 to \$25,000.00 with Premiums Payable QUARTERLY. SEMI-ANNUALLY and ANNUALLY.

HOME OFFICE, - - - - - RICHMOND, VA.

B. T. HOPKINS, Superintendent, Rooms 17, 18, 19 Garrell Building, Wilmington, N. C.

418

WILMINGTON (1911-12) DIRECTORY

Burrett H. Stephens, Architect and Engineer.

PHONE 424

38-39-40 GARRELL BUILDING

- Sheehan William, 1121 Market
- Siwasa (The), 223 Market
- Skipper Thomas L, 823 s 8th
- *Sloan Maggie, 711 Nixon
- Smith Bros, 227 n Front
- Smith Charles E, 24 s Front and Castle Haynes rd
- *Smith Giles, 706 Dickinson
- Smith John T, 201 Castle
- *Smith Luke, 18 s 12th
- *Smith Martha, 517 Bladen
- Smith & Mason, 601 Campbell
- Snipes Elmer B, 720 Walnut
- Stanley D N & Co, 136 Market
- Steljes Albert, 920 Market
- Sternberger Bros, 414 n Front
- *Sykes William F, 7th cor Campbell
- Taylor John E, 802 Castle
- THOMAS & CO, 225 n 4th**
- Tindall Lewis, Castle Haynes rd
- Todd Elijah A, 523 s 7th
- Toxey Henry F, 801 s 8th
- *Tucker Joshua H, 1019 Miller
- Turley Charles A, 511 Taylor
- Turley William H, 1007 n 4th
- Vereen & Bro, 801 s Front
- Von Oesen Martin, 1022 n 4th
- Walton Bros, 7th cor Orange
- *Warren William, 302 Dickinson
- Wentzensen Henry, 921 Princess
- Westbrook James S, 601 s Front
- Westbrook Joseph A, 1120 n 5th
- *White Robert F, 911 Miller
- WILMINGTON GROCERY COMPANY, 125-127 Market**
- WILMINGTON TRADING CO, 507 n 4th**
- Woebse Herman H, 611 Nixon
- Woebse John H, 619 Nixon
- *Wood William, 915 Rankin
- Woodecock Washington P, 1108 n 4th
- Workheiser & Kennedy, 15 s 10th
- Wrede John, 6th cor Brunswick
- Wright James H, 720 McRae

Branch's National Detective Agency

S. L. BRANCH, General Manager

FIRST NATIONAL BANK BUILDING,

CHARLOTTE, N. C.

General Detective Business Transacted for Corporations and Individuals. Experts in the use of the new finger print system of identification now in use by Scotland Yard and Paris.

HIGHEST POLICE, DETECTIVE AND BUSINESS REFERENCES

Woodward & Son,

RICHMOND, VA.

(See adv opp pages 248 and 249.)

LUMBER

WILMINGTON (1911-12) DIRECTORY

449

Grocers—Wholesale (See also Commission Merchants)

- Baggett Bros, 113 s Front
 Bear Samuel Sr & Sons, 18 Market
 Boushee Edward, 114 n Water
 Brooks John W, 16-22 s Water
 Brown, Toon & Co, 305 Nutt
 Brunswick Grocery Co, Water cor Market
 Calder Bros, Grace cor Nutt
 Cooper William B, 300-312 Nutt
 Gore D L Co, 118-124 n Water
HALL & PEARSALL (INC), Nutt nr A C L Ry Crossing
 Hashagen F E Co (The), 210-212 n Water
 Heyer Bros, 216-218 n Water
 King A W & Co, 201 n Water
McNAIR S P & CO, 221-223 n Water
 McNair & Pearsall, 214 n Water
 Munn John A, 118 n Water
 Pearsall & Co, Nutt nr A C L Ry Crossing
PEOPLES SUPPLY CO, 206 n Front
 Stevenson J C Co, 11-13 s Water
 Stone Co (The), 5-7 s Water
 Taylor J Allen, 230 n Water
VOLLERS H LOUIS, Nutt cor Walnut
 Watters Joseph H, 220-222 n Water
 Worth Co (The), Grace nr Nutt

Gun and Locksmiths

SIMMONS GEORGE C, 23 s Front (see adv below)

G. C. SIMMONS, Lock and Gun Smith

SAFES, TYPEWRITERS, CASH REGISTERS, SEWING MACHINES, ETC.,
REPAIRED. KEYS OF ALL KINDS FITTED.

LIGHT MACHINE WORK SOLICITED. ALL WORK GUARANTEED

Standard Keeper of New Hanover County

23 SOUTH FRONT STREE.

Robert R. Bellamy

WILMINGTON, N. C.

Wholesale
and
Retail

Druggist

Phones 217 and 1833

For
All Kinds
of Good
Footwear
and
Kindred
Articles
SEE US

Agents for



**SHOES
ALSO
Other
Fine
Lines**

Our
Cash
System
Will Save
You
Money

TRY IT

**MERCER
&
EVANS
CO.
115**

**Princess
Street**

Phone 661

**“Astyptodyne” Croup and Pneumonia Salve,
 “Astyptodyne” Cough Remedy and “Astyptodyne” Tro-Kees**

For “Grippe,” Croup, Colds of all kinds, Sore Throat and Hoarseness.

450

WILMINGTON (1911-12) DIRECTORY

Largest
 Assortment
 Exclusive
 Patterns.
 Satisfac-
 tory
 Terms.

**F
 U
 R
 N
 I
 T
 U
 R
 E**

Halls

- Arcanum Hall, 213 Princess
- Castle Hall, 1 Delgado
- Elks Temple, 211 n Front
- Good Shepherd Hall, 618 s 6th
- Hibernian Hall, 107 n 3d
- *Independence Order of Good Samaritans Hall, 6th cor Brunswick and 1009 Princess
- Junior Order United American Mechanics Hall, 125 Market
- Knights of Columbus Hall, 107 n 3d
- *Love & Charity Hall, 419 s 7th
- *Masonic Hall, 8th cor Princess
- Masonic Temple, 15 n Front
- Odd Fellows Hall, Princess cor 3d
- Pythians Castle Hall, 3d flr Murchison Natl Bank Bldg
- Red Men’s Hall, 416 n Front
- *Ruth Hall, 7th cor Nun
- Salvation Army Hall, 205 Market
- Seamen’s, Front cor Dock
- *True Reformers Hall, 703 Nun
- *Union Hall, 910 s th

Handle Manufacturers

Wilmington Handle Co, foot Meares

Hardware

**W.
 Munroe
 & Co.**

15 S. Front.
 Phone 115.

Agents for
 Crescent
 Stoves and
 Ranges.
 Red Cross
 Mattress.

- Blake Raymond E, 10 Market
- Foard Charles D, 29 s Front
- JACOBI N HARDWARE CO, 1012 s Front**
- MURCHISON J W & CO, Water cor Chestnut**
- SLOAN & SWEENEY, 119 Market**
- SPRINGER WILLIAM E & CO, 14 n Front**

Hardware—Wholesale

- JACOBI N HARDWARE CO, 10-12 s Front**
- MURCHISON J W & CO, Water cor Chestnut**
- Springer William E & Co, 14 n Front

**Tin, Slate, Tar and Gravel Roofing.
 Smith Roofing Company**

Clayton Giles & Son, GENERAL INSURANCE

16 Princess Street

WILMINGTON (1911-12) DIRECTORY

451

*Hardwood Floors

THE INTERIOR HARDWOOD CO (manufacturers), Indianapolis Ind

Hardwood—Lumber

WOODWARD & SON, 320 s 9th st Richmond Va

Harness and Saddlery

Bibbro I Albert, 220 Market
City Livery Co (Inc), 108-112 n 2d
Overby John W, 214½ Market

Hat Cleaners

PRIDGEN'S PRESSING CLUB, 305 n Front

Hats

(See Men's Furnishings)

Hats—Wholesale

Southern Hat Co (The), 416 n Front

Hay, Grain and Feed

McEachern John S Sons, 211 Market

Heating and Ventilating

PREASE BROS CO, 216 Market
SMITH ROOFING CO, n 8th and A C L R R tracks

Herbalists

***HUGGINS ALEXANDER**, 914 s 10th

LEGER MEYER

PRACTICAL TAILOR

Has Seasonable Goods Always on Hand to Please the Most Fastidious. Guaranteed in Fit and Material.

Second Floor, Princess Building.

ABOUT REAL ESTATE SEE

Foster

112 Princess

Phone 1220

FIRE INSURANCE

AGENT

HERBERT F. WILDER

207 PRINCESS STREET

Real Estate

PHONE . . 631

Horseshoers

(See also Blasksmiths)

Hewlett Charles W, 1000 Market

QUINLIVAN D CO, 106 n 2d

Quinlivan Thomas & Son, 208 Princess

Horse Radish

Croom W T & Sons, 102 Dock

Hospitals, Asylums and Homes

Kennedy Catherine Home, 903 Princess

New Hanover County Home, A C L Ry nr Castle Hayne rd

United States Marine Hospital, 8th cor Nun

Walker James Memorial Hospital, 10th cor Red Cross

Hotels

ATLANTIC INN, Front cor Red Cross

Bonitz Hotel, Market cor 2d

COLONIAL INN (THE), Market cor 3d

ORTON (THE), 109-117 n Front

Phares Hotel, 121 Market

Purell House (The), 16 n Front

Southern Hotel, 26 n Front

House Furnishings

(See also Furniture)

Holden Herbert K, 121 Dock

MUNROE W & CO, 15 s Front

SNEED A C & CO, 104-106 Dock

WILMINGTON FURNITURE COMPANY (THE), 126-128 Princess

House Movers

Borkenhagen Henry C L, 412 Castle

Wilmington Stamp Works

PRINTERS

Manufacturers of Rubber Stamps, Corporation Seals, Stock Certificates, Steel Die, Stamping, Engraved Cards and Wedding Invitations

15-17 Princess

G. F. SEITTER, the Tailor, 102 N. Second,

MAKES CLOTHES FOR LADIES AND GENTLEMEN.
SUITS MADE TO MEASURE. ALTERING, CLEANING AND PRESSING.
SATISFACTION GUARANTEED

WILMINGTON (1911-12) DIRECTORY

453

Ice Cream

Warren E & Son, 26 Market

Ice Manufacturers and Dealers

CENTRAL ICE CO, 5-7-9 Orange

INDEPENDENT ICE CO (THE) (INC), 7th cor Brunswick

Plate Ice Co, n 4th nr Ashe, Hinton

*Robinson David, 7th nr Castle

Installment Houses

(See also House Furnishings; also Furniture)

FARLEY & CO, 116 Market

MUNROE W & CO, 15 s Front

Insurance Agents

BARKER JOHN A, 304-305 Southern Bldg

BOATWRIGHT J H & SON, 17 Princess

Bradley Richard, 120 Princess

DICK & WILLIAMS, 404 Southern Bldg (see front cover)

Dickinson Charles L, 101 Princess

EMMART GERARD T, 5-6 Masonic Temple Bldg

FOSTER D R & CO, 112 Princess

GILES CLAYTON & SON, 16 Princess

Hammond M C, 7 Masonic Temple

Holden Alexander S, 406 n Front

METTS J VAN B, 112 Princess

Moore Lloyd W, 501 Southern Bldg

PATE A W CO, 204 Princess

REILLY JAMES OWEN, 118 Princess

SMITH & LORD, 120 Princess

TAYLOR WALKER, Peoples Savings Bank Bldg Front cor Princess

WILDER HERBERT R, 207 Princess

Insurance Companies—Accident

Aetna Life, 404 Southern Bldg

Continental Casualty of Chicago, 112 Princess

REPAIR WORK GIVEN SPECIAL ATTENTION
SATISFACTION GUARANTEED
No. 12 NORTH SECOND STREET
REVILLE & CAMACHE, Contractors & Builders

**Southern
Map Company**

WILMINGTON, N. C.



MAPS, PLANS, TRACINGS AND
EVERY STYLE OF

BLUE PRINTS

PHONE 813

SOUTHERN BUILDING

Queen City Cycle Co. HEADQUARTERS for the BEST BICYCLES

209 MARKET STREET.

454

WILMINGTON (1911-12) DIRECTORY

Solves
Servant
Problem
“COOK WITH GAS”
Saves
Time and
Worry

Maryland Casualty of Baltimore, 101 Princess
Standard of Detroit, 118 Princess
Travelers of Hartford, Peoples Savings Bank Bldg and 17 Princess
United States Casualty Co, 7 Masonic Temple
United States Fidelity & Guaranty of Baltimore, 120 Princess

Insurance Companies—Automobile

Fireman's Fund of San Francisco, 17 Princess
Liverpool London and Globe, 17 Princess
Maryland Motor Co of Baltimore, 101 Princess Bldg
Palatine of England, 17 Princess
St Paul Fire and Marine, 71 Princess

Insurance Companies—Beneficial

**INDEPENDENT ORDER OF J R GIDDINGS AND JOLLIFEE
UNION, 910 s 7th**
Northwestern Mutual of Milwaukee, 17 Princess

Insurance Companies—Bonding

American of Baltimore, 114 Princess
Empire State Surety of N Y, 120 Princess
Fidelity and Deposit of Baltimore, 112 Princess
Maryland Casualty Co, 118 Princess
National Surety Co of New York, 404 Southern Bldg
Title Guaranty and Surety Co of Scranton, 207 Princess
United States Fidelity & Guaranty of Baltimore, 120 Princess

Insurance Companies—Burglary

United States Fidelity & Guaranty of Baltimore, 120 Princess

Insurance Companies—Casualty

Fidelity and Casualty of New York, 17 Princess

Insurance Companies—Elevator

Fidelity and Casualty of New York, 17 Princess

J. F. LEITNER, Architect.
Public Buildings.

27-28-29 GARRELL BUILDING
WILMINGTON, N. C.

Atlantic Paint and Varnish Works, Inc.

MANUFACTURERS OF
GUARANTEED PURE PAINTS, LEADS, COLORS,
ENAMELS, STAINS, VARNISHES, ETC.

104 NORTH WATER STREET
PHONE 343

WILMINGTON (1911-12) DIRECTORY

455

Insurance Companies—Employers' Liability

Fidelity and Casualty of New York, 17 Princess

Insurance Companies—Fire

Aachen and Munich of Germany, Peoples Savings Bank Bldg
Aetna of Hartford, Peoples Savings Bank Bldg
Agricultural of Watertown N Y, 16 Princess
Alliance of Philadelphia, 207 Princess
American Central of St Louis, Peoples Savings Bank Bldg
American of Newark N J, 207 Princess
Atlanta Home of Atlanta, Peoples Savings Bank Bldg
Atlantic of Raleigh, 112 Princess
Atlas of London, Peoples Savings Bank Bldg
British America of Toronto, 17 Princess
Caledonian of Scotland, 112 Princess
CAROLINA INSURANCE CO OF WILMINGTON, 10 Princess
Carolina of Wilmington N C, 16, 17, 112, 118, 120, 204 and 207
Princess, Peoples Savings Bank Bldg and 404 Southern Bldg
Central National of Chicago 101 Princess Bldg
Citizens of St Louis, Peoples Savings Bank Bldg
Commercial Union of London, 112 Princess
Continental of N Y, 16 Princess
Delaware of Philadelphia, 16 Princess
Dixie of Greensboro N C, 17 Princess
Empire City of New York, 404 Southern Bldg
Equitable of Charleston S C, 207 Princess
Fidelity Phenix of N Y, 16 Princess
Fidelity Underwriters of N Y, 118 Princess
Fire Association of Philadelphia, 112 Princess
Fireman's Fund of San Francisco, 17 Princess
Fireman's of Newark N J, 16 Princess
Franklin of Philadelphia, 120 Princess
Georgia Home of Columbus, 16 Princess
German Alliance of New York, Peoples Savings Bank Bldg
German American of New York, Peoples Savings Bank Bldg
Germania of New York, 17 Princess
Girard Fire and Marine, 17 Princess
Glens Falls of New York, Peoples Savings Bank Bldg
Globe and Rutgers of New York, 17 Princess

USE NESTLE'S LIVER PILLS
OLD PLANTATION REMEDY COUGH SYRUP

LINIMENT
CROUP KURA

J. Van B. Metts, General **INSURANCE** Agent

See adv. under name
for list of companies

Office: 112 PRINCESS STREET. Phone 162; Residence, 700

The Life Insurance Co. of Virginia

Organized 1871

B. T. HOPKINS, Superintendent,
Rooms 17, 18, 19 Garrell Building, Wilmington, N. C.

is the Leading Industrial Insurance
Company in the South.
Issues Industrial Policies from \$8.00
to \$900.00 with Premiums Payable
WEEKLY on persons from TWO to
SEVENTY years of age.

ALL CLAIMS PAID WITHIN TWENTY-FOUR HOURS AFTER RECEIPT OF PROOFS
OF DEATH.

456

WILMINGTON (1911-12) DIRECTORY

Burrett H. Stephens,
Architect
and Engineer.

PHONE 424

38-39-40 GARRELL BUILDING

Hamburg Bremen of Germany, 17 Princess
 Hanover of New York, 112 Princess
 Hartford of Hartford Connecticut, 112 Princess
 Home of N Y, 16 Princess
 Insterstate of Suffolk Va, 16 Princess
 Liverpool and London and Globe, 17 Princess
 London Assurance of London, 118 Princess
 London and Lancashire of Liverpool, Peoples Savings Bank Bldg
 Milwaukee-Mechanics of Milwaukee, 120 Princess
 Monongahela of Pittsburg, 207 Princess
 National of Hartford, Peoples Savings Bank Bldg
 National of Paris France, 404 Southern Bldg
 National Union of Pittsburg Pa, 16 Princess
 New Hampshire of Manchester, 112 Princess
 New York Underwriters Agency, Peoples Savings Bank Bldg
 Niagara of New York, 17 Princess
 North America of Philadelphia, Peoples Savings Bank Bldg
 North British & Mercantile of London, Peoples Savings Bank Bldg
 North Carolina Home of Raleigh N C, Peoples Savings Bank Bldg
 Northern Assurance Co of England, 16 Princess
 Norwick Union of Norwick, 112 Princess
 Orient of Hartford, 112 Princess
 Palatine of England, 17 Princess
 Pennsylvania of Philadelphia, 17 Princess
 Peoples National of Philadelphia, 101 Princess Bldg
 Petersburg Savings & Insurance of Petersburg, 120 Princess
 Philadelphia Underwriters, 16 Princess
 Phoenix of Hartford, Peoples Savings Bank Bldg
 Phoenix of London, Peoples Savings Bank Bldg
 Piedmont of Charlotte, 112 Princess
 Providence-Washington of Providence R I, 101 Princess Bldg
 Prussian National of Germany, 118 Princess
 Queen of America, Peoples Savings Bank Bldg
 Rhode Island of Providence, 118 Princess
 Rochester-German Underwriters Agency of Rochester N Y, 112
 Princess
 Royal of Liverpool, Peoples Savings Bank Bldg
 Royal Exchange Assurance of London, 118 Princess
 St Paul Fire and Marine, 17 Princess
 Scottish Union and National, 17 Princess
 Seaboard of Norfolk, 120 Princess

Branch's National Detective Agency

S. L. BRANCH, General Manager

FIRST NATIONAL BANK BUILDING

General Detective Business Transacted for Corporations and Individuals. Experts in the use of the new finger
 print system of identification now in use by Scotland Yard and Paris

CHARLOTTE, N. C.

WOODWARD & SON, Lumber

(See adv opp page 248 and 249)

WILMINGTON (1911-12) DIRECTORY

457

Securicy of New Haven, 16 Princess
Sovereign Fire Assurance Co of Canada, 404 Southern Bldg
Southern Stock Mutual of Greensboro, 16and 112 Princess
Southern Underwriters of Greensboro N C, Peoples Savings Bank
Bldg
Springfield Fire and Marine, Peoples Savings Bank Bldg
Sun of England, 16 Princess
Sun of New Orleans, 17 Princess
Teutonia of New Orleans, 17 Princess
Underwriters of Greensboro, 17 Princess
Underwriters of Rocky Mount, 207 Princess
United States of N Y, 207 Princess
Virginia Fire & Marine, 16 Princess
Westchester of New York, Peoples Savings Bank Bldg
Western Assurance of Toronto Canada, 120 Princess
Western of Pittsburgh, 404 Southern Bldg
Williamsburg City of Brooklyn, 118 Princess

Insurance Companies—Fly Wheel

Fidelity and Casualty of New York, 17 Princess

Insurance Companies—Fraternal

*ROYAL FRATERNAL ASSOCIATION, 402 s 7th

Insurance Companies—Health

Continental Casualty of Chicago, 112 Princess
Fidelity and Casualty of New York, 17 Princess
Gate City of Greensboro, 106 Princess Bldg
Imperial Mutual Life & Health of Asheville, 21-22 Odd Fellows'
Bldg
United States Fidelity & Guaranty of Baltimore, 120 Princess

Insurance Companies—Liability

Aetna Life, 404 Southern Bldg
Employers Liability Corp of England, 16 Princess
Maryland Casualty of Baltimore, 112 Princess

**Good
Shoes
Cheap**

Agents for



SHOES

ALSO

**Other
Fine Lines
for Ladies
& Men**

AT

MERCER

&

EVANS

CO.

215 PRINCESS

STREET

Robert R. Bellamy Wholesale and Retail **Druggist**

WILMINGTON, N. C.

Phones 217 and 1833

"Astyptodyne" Healing Oil

Its Anodyne quality acts as a Local Anesthetic and almost immediately relieves nervous and muscular pains. Rheumatism, Neuralgia, Sciatica, Tooth-ache.

**We Can
Furnish
Your
Home
Complete**

**W.
M
U
N
R
O
E
&
CO.**

**Crescent
Stoves and
Ranges.
Red Cross
Mattress.
Artistic
Furniture.
15 S. Front
Phone 115.**

458

WILMINGTON (1911-12) DIRECTORY

Insurance Companies—Life

- *American Life & Benefit Ins Co of Durham N C, 605 Red Cross
- *Carolina Mutual Life Ins Co of Durham N C, 518 Campbell
- Connecticut Mutual of Hartford, 112 Princess
- Equitable Life Assurance Society of N Y, 501 Southern Bldg
- Eureka Mutual, 5 Garrell Bldg
- Fidelity Mutual, 303 Southern Bldg
- Gate City of Gildsboro, 106 Princess s Bldg
- IMPERIAL MUTUAL LIFE & HEALTH OF ASHEVILLE, 21-22
Odd Fellows' Bldg**
- Jefferson Standard Life Ins Co, 401 Southern Bldg
- LIFE INSURANCE COMPANY OF VIRGINIA, 17-18-19 Garrell
Bldg**
- Massachusetts Mutual Life Ins Co, 7 Masonic Temple
- METROPOLITAN LIFE INSURANCE COMPANY OF NEW
YORK, 5-6 Masonic Temple Bldg (see back cover)**
- Mutual Benefit of Newark, 406 n Front
- MUTUAL LIFE INSURANCE COMPANY OF NEW YORK,
304-305 Southern Bldg**
- Mutual of N Y, 16 and 120 Princess and 304 Southern Bldg
- Newport Life, 404 Southern Bldg
- *North Carolina Mutual & Provident Assn of Durham N C, 519
Red Cross
- Northwestern Mutual Life of Milwaukee, 17 Princess
- Phoenix Mutual of Hartford, 101 Princess Bldg
- Prudential of America, 17 s 8th

Insurance Companies—Live Stock

- American of Indianapolis, 101 Princess Bldg
- Southern of High Point, 204 Princess

Insurance Companies—Marine

- Firemans Fund of San Francisco, 17 Princess
- Lloyd's of England, 400 n Front
- London Assurance of England, 16 Princess
- London Salvage Assn of London, 400 n Front
- St Paul Fire and Marine, 17 Princess

Cornice, Skylights, and all designs of Sheet Metal work.

Smith Roofing Co.

Phone 952

Clayton Giles & Son, GENERAL INSURANCE

16 Princess Street

WILMINGTON (1911-12) DIRECTORY

459

Insurance Companies—Plate Glass

Fidelity and Casualty Co of N Y, 17 Princess
Metropolitan Casualty, 404 Southern Bldg
New York Plate Glass Ins Co, 16 Princess

Insurance Companies—Steam Boiler

Fidelity and Casualty Co of N Y, 17 Princess
Hartford Steam Boiler Inspection & Ins Co, 16 Princess
Maryland Casualty of Baltimore, 112 Princess

Iron Founders

(See also Machinists)

CAPE FEAR MACHINE WORKS (INC), ft Grace
WILMINGTON IRON WORKS (INC), ft Orange

Jail Work

BARNES R L SAFE AND LOCK CO, 9-11 s 8th st Richmond Va

Jewelers and Watchmakers

Bissinger Frederick A, 15 n Front
BURKE J T, 27 s Front
COLWELL H WAYLAND, 205 Princess
Darden George, 4 n Front
DU RANT WALTER W, 609 n 4th
HONNET GEORGE, 112 n Front
HUGGINS GEORGE W, 105 Market
SCHUSTER A O, 104 n Front
Winner Schuyler C, 215 Market

Junk Dealers

Horowitz Joseph & Son, rear 103½ s Front
SMAW CHARLES T, 109 s Water

THE BEST PEOPLE BUY THE
BEST GROCERIES
From the BEST GROCERY STORE

Wilmington Grocery Co.
Telephones No. 13 and No. 14
No. 125-127 Market Street

ABOUT REAL ESTATE SEE

Foster

112 Princess

Phone 1220

**FIRE INSURANCE
AGENT**

HERBERT F. WILDER
207 PRINCESS STREET

Real Estate
PHONE . . . 631

Justices of the Peace

BORNEMANN GEORGE W JUDGE, 216 Princess
Evans William McD, 817 n 3d
Furlong John J, 210 Princess
Jones William F, 318 Hanover
Smith John W, 808 n 3d

Lace Cleansers

COSTER CARL G, 122 Market (see adv at Dyers, Cleaners and Scourers)

Ladies Garments

Bon Marche (The), 303 n Front
SEITTER GEORGE F, 102 n 2d

Land and Improvement Companies

Linville Improvement Co. 5th flr Southern Bldg
Winter Park Gardens Co. 5th flr Southern Bldg
Wrightsville Beach & Suburban Improvement Co. 124 Princess

Laundries—Chinese

Lim Wing, 825 n 4th
Sam Lee, 126 Market
Ye Lee, 315 n Front

Laundries—Steam

CITY LAUNDRY COMPANY, 20 n 2d
Wilmington Steam Laundry, 202 s Front

Lawyers

(See Attorneys at Law)

Leather and Findings

MERCER & EVANS CO, 115 Princess

Wilmington Stamp Works

PRINTERS

Manufacturers of Rubber Stamps, Corporation Seals,
Stock Certificates, Steel Die, Stamping, Engraved
Cards and Wedding Invitations

15-17 Princess

Brunswick Wood & Coal Company

LUMBER A SPECIALTY—CONTRACTORS AND BUILDERS
 Telephone 645 214 SOUTH FRONT STREET, SASH, DOORS, BLINDS AND ALL KINDS OF SHOP WORK
 WILMINGTON, N. C.

WILMINGTON (1911-12) DIRECTORY

461

Libraries

Howard Relief Club, Front n e cor Orange
 Seamen's Library and Reading Roof, Doek cor Front
WILMINGTON PUBLIC LIBRARY, City Hall 3d cor Princess

Lighterage

Crescent Lighter Co, 412 Southern Bldg

Livery—Sale and Exchange Stables

Blake Alonzo E, Racket Store al
CITY LIVERY CO (INC), 108-112 n 2d
DANIELS C H & CO, 11-13-15 s 2d (see adv below)
 Mills Frank T, 116 n 2d
ORRELL LIVERY CO, n 3d cor Princess
 Schloss, Bear, Davis Co, 208-210 Market

Loans

Dodd Realty Co, 209 Market
JONES ALEXANDER H, 217 s 2d
 Wilmington Pawn & Loan Office, 16 s Front
WILMINGTON REAL ESTATE & INSURANCE CO, 205 n Front

Locksmiths

SIMMONS GEORGE C, 23½ s Front (see adv at Gun and Locksmiths)



C. H. DANIELS & CO.,

11, 13 and 15 South Second Street,

**Livery, Sale and Exchange
 Stables**

Wagons, Harness, Buggies, &c.

P. O. Box 568

Phone 30

**Wilmington's Great
 Furniture Store**

126-128 PRINCESS STREET

Leads in Everything

Comparison Invited

Your Patronage Solicited

THE WILMINGTON FURNITURE CO.

**Wilmington
 Iron Works, Inc.**
Foundry, Machine Shops
 AND BOILER WORKS
 LOCOMOTIVE AND STEAMBOAT REPAIRS
 Railroad and Wharf Facilities
 Office and Works: Foot Orange Street

Lumber Dealers and Manufacturers
(See also Mills—Saw and Planing)

BRUNSWICK WOOD & COAL CO, 214 s Front
Camp Mfg Co of Franklin Va, Hilton nr S A L
CANTWELL LUMBER CO (THE), ft Castle (see adv below)
CHADBOURN LUMBER CO, Surry bet Queen and Wooster
Hilton Lumber Co, n 4th cor Ashe Hilton
HORSEY & MILLS (INC), 16 Garrell Bldg
Merrill Leonard J, 26 Garrell Bldg
Moore John P Jr, 8 Garrell Bldg
MONTAGUE MFG CO, 400 s 9th st Richmond Va
NORFOLK LUMBER & EXPORT CO, Surry bet Queen and Castle
Wiley-Harker Lumber Co, 403 Southern Bldg
Wilmington Lumber Co, 506 Southern Bldg
Windley R T, 114 Princess
WOODWARD & SON, 320 s 9th st Richmond Va
Wynnewood Lumber Co (Inc), 14th bet Taylor and Nixon

Machinery and Mill Supplies

HYMAN SUPPLY CO, 215 n Front
STANDARD SUPPLY CO, 10-12 Grace

“TIME MEANS MONEY TO THE MAN ON THE JOB.”

The Cantwell Lumber Co.

*Delivers the Goods
on Time*

Phone No. 10

FOOT OF CASTLE STREET

J. F. LEITNER, Architect.

Public Buildings.

27-28-29 GARRELL BUILDING
WILMINGTON, N. C.

Solves
Servant
Problem
“COOK WITH GAS”
Saves
Time and
Worry

Atlantic Paint and Varnish Works, Inc.

MANUFACTURERS OF
GUARANTEED PURE PAINTS, LEADS, COLORS,
ENAMELS, STAINS, VARNISHES, ETC.

104 NORTH WATER STREET
PHONE 343

WILMINGTON (1911-12) DIRECTORY

463

Machinists

CAPE FEAR MACHINE WORKS (INC), ft Grace (see adv below)
Glavin Bros, n Front cor Hanover
Jevens Sherry, 303 s 7th
SIMMONS GEORGE C, 23 s Front (see adv at Gun and Lock-
smiths)
WILMINGTON IRON WORKS (INC), ft Orange

Manufacturers' Agents

Callihan Pump & Well Co, 411 Wright

Maps

SOUTHERN MAP CO, 511-512 Southern Bldg

Marble Yards

(See also Granite and Marble Yards)

MEIER'S MARBLE AND GRANITE WORKS, 310 n Front
TUCKER'S WILMINGTON GRANITE AND MARBLE WORKS,
519 n 2d

Cape Fear Machine Works

(Incorporated)

Machinist - Founders

OUR SPECIALTIES

QUICK SERVICE
FIRST CLASS MECHANICS
SUPERIOR GRADE MACHINE CASTINGS
BRASS CASTINGS AND GRATE BARS
IN THIS LINE WE LEAD, OTHERS FOLLOW
PATTERN MAKERS—LOCOMOTIVE WORKS

Our equipment is NEW and MODERN. No shop in this section is so well
equipped.

FOOT GRACE STREET

WILMINGTON, N. C.

Slate and Tin Roofing and Repairing.
Wilmington Slate and Metal Roofing Co.
18 SOUTH SECOND STREET

Phone 1400

105 North Second Street

Eureka Dye Works

C. D. MYERS, Manager

French Dry and Steam Cleaning, Altering and Repairing.

The Life Insurance Co. of Virginia

Organized 1871

HOME OFFICE, - - - RICHMOND, VA.

B. T. HOPKINS, Superintendent, Rooms 17, 18, 19, Garrell Building, Wilmington, N. C.

Is a regularly organized Life Insurance Company, operating under a special charter from the State of Virginia.

464

WILMINGTON (1911-12) DIRECTORY

Marine Railways

Skinner Louis H. Church cor Surry

Markets

Fourth Street, n 4th nr Campbell
Front Street Market, Front nr Dock

Mattress Manufacturers

Hanover Mattress Co, Surry cor Queen

Meat Markets

(See Butchers and Meat Markets)

Meats—Wholesale

Armour & Co, 315 Nutt
Swift & Co, 307 Nutt

Medicines—Patent and Proprietary

(See Patent and Proprietary Medicines)

Medicines—Proprietary

ASTYPTODYNE CHEMICAL CO, Front cor Wright
NIESTLIE WILLIAM, 415 n 7th

Men's Furnishings

(See also Clothing and Merchant Tailors)

FLEET J W CO, s w cor Front and Princess
Munson & Co, 106 n Front
Penny George W, 106 s Front
SHRIER ISAAC, 102 n Front
SOLKY J M & CO, 13 n Front
SOUTHERLAND, SIMON & CO, 121 Princess
Stewart & Otersen, 603 n 4th
Thompson Charles H, 20 s Front

Burett H. Stephens,
Architect
and Engineer.

PHONE 424

38-39-40 GARRELL BUILDING

Branch's National Detective Agency

S. L. BRANCH, General Manager

FIRST NATIONAL BANK BUILDING,

General Detective Business Transacted for Corporations and Individuals. Experts in the use of the new finger print system of identification now in use by Scotland Yard and Paris.

CHARLOTTE, N. C.

HIGHEST POLICE, DETECTIVE AND BUSINESS REFERENCES

Mercantile Agencies

BRADSTREET CO (THE), 306 Southern Bldg
DUN R G & CO, 301 Southern Bldg

Merchant Tailors
(See also Tailors)

KRAHNKE F H & SONS, 207 Market
MEYER LEGER, 102 Princess Bldg
Norfolk Tailoring Co, 123 Princess
SEITTER GEORGE F, 102 n 2d
SOUTHERLAND, SIMON & CO, 121 Princess

Merchandise—Brokers
(See Brokers—Merchandise)

Metal Workers

PREASE BROS CO, 215 Market (see back cover)
SMITH ROOFING CO, n 8th and A C L R R tracks

Milk
(See Dairies)

Milliners

French Millinery Parlors (The), 29 n Front
Rea Bessy R Miss, 128 Princess
REHDER J H & CO, 615-617-619 n 4th
*Sampson Mary H, 413 n 7th
Skipper Charles H, 605 n 4th
Wynkoop Mary A Miss, 9-11 n Front

Mill Supplies
(See Machinery and Mill Supplies)

Mills—Hominy and Meal

BONEY & HARPER MILLING CO, 314-316-318 Nutt

Robert R. Bellamy

WILMINGTON, N. C.

Wholesale
and
Retail

Druggist

Phones 217 and 1833

**TRY OUR
Cash
System
IT WILL
SAVE YOU
MONEY**

Agents for



**SHOES
ALSO
Other
Fine
Lines**

**ON YOUR
FOOTWEAR
PURCHASES**

**MERCER
&
EVANS
CO.**

115 Princess
Street

Phone 661

"Astyptodyne" Healing Oil

Is a Natural Antiseptic. Cures Burns, Ulcers, Sores, Cuts, Colds, Influenza, Sore Throat, relieves Asthma and Hay Fever.

466

WILMINGTON (1911-12) DIRECTORY

**We Can
Furnish
Your
Home
Complete**

Mills—Saw and Planing

(See also Lumber Dealers and Manufacturers) ...

CANTWELL LUMBER CO (THE), foot Castle
MONTAGUE MFG CO, 400 s 9th st Richmond Va
NORFOLK LUMBER & EXPORT CO, Surry bet Queen and Castle
WOODWARD & SON, 320 s 9th st Richmond Va

Mineral Waters

Green William H & Co, 107 Market

Molasses

Covington C C Co, foot Walnut

Money Lenders

(See Loans)

Monuments and Tombstones

TUCKER'S WILMINGTON GRANITE & MARBLE WORKS, 519
n 2d

Motor Cycles

QUEEN CITY CYCLE CO, 209 Market

Music Publishers

South Atlantic Music Publishing Co, 114 s 2d

Music Teachers

*Capehart Laura L, 1108 n 5th
Chasten Mattie L Mrs, 602 Chestnut
Johnson George L, 212 s 3d
Pigford Frederick E, 116 Red Cross
*Sullivan Clara Z, 924 n 5th
*Weeks Lucy, 915 n 9th
Womersley Herbert, 114 s 2d
Yopp Alfred H, 415 Grace

**W.
M
U
N
R
O
E
&
CO.**

**Crescent
Stoves and
Ranges.**

**Red Cross
Mattress.**

**Artistic
Furniture.**

15 S. Front

Phone 115.

TALK IT OVER WITH "SMITH"

HEATING AND VENTILATING.

Smith Roofing Company

PHONE 952

Naval Stores

American Naval Stores Co, 409-410 Southern Bldg
McEachern D Co, 105 n Water
Martin W A & Co, 102 n Water and 1-3 Princess
Worth Co (The), Grace nr Nutt

News Dealers

GORDON BROS, 201 Princess
*Moore William H, 14 Grace
YATES C W & CO, 117 Market

Newspapers and Magazines

Carolina Fruit & Truckers Journal, Custom House av
EVENING DISPATCH (THE), 8-10 n 2d
*Home News (The) (weekly), 14 Grace
MORNING STAR (THE), 9-11 Princess
SOUTHERN ALMANAC, 823 Mutual Bldg Richmond Va
Southern Lumber Journal, Custom House av

Notaries Public

Arrington O W, Front cor Chestnut
Bellamy Marsden, 7-8-9 Odd Fellows' Bldg
Bellamy William J, 107-108 Princess Bldg
Boatwright Swift M, 17 Princess
BORNEMANN GEORGE W JUDGE, 216 Princess
CUMMING WILLIAM M, 108 Princess
Dick Frederick W, Front cor Princess
DICK WILLIAM A, 404 Southern Bldg
Grainger Charles S, Murchison Natl Bank
Grainger J Victor, Murchison Natl Bank
Harris Meares, 114 Princess
Heide Alexander S, 9 s Water
Heyer Henry, 414 Southern Bldg
Jacob Joe N, 112 Princess
Jewett Stephen, 230 n Water
JONES ALEXANDER H, 217 s 2d
Kellum Woodus, 5-6 Odd Fellows' Bldg

THE PROFESSIONAL TAILOR"

LEGER MEYER

SECOND FLOOR PRINCESS BUILDING.

FOR ANY ARTICLE IN THE MERCHANT TAILORING LINE SEE

ABOUT REAL ESTATE SEE

Foster

112 Princess

Phone 1220

FIRE INSURANCE

AGENT

HERBERT F. WILDER

207 PRINCESS STREET

Real Estate

PHONE 631

Latta Dozier L, 400 n Front
LITTLE JOSEPH W, 402-403 Southern Bldg
 McGlaughon William P, 108 Princess
 Maffitt Clarence D, 102 n Water
METTS J VAN B, 112 Princess
 Pate Alexander W, 204 Princess
REILLY JAMES OWEN, 118 Princess
SCULL JAMES H, 104 Princess Bldg
SIDBURY KIRBY C, 210 Princess
 Smith W Hartwell, 210 n Front
 Staey W P, 316-317 Southern Bldg
 Taylor Charles E Jr, 110 Princess
TAYLOR WALKER, Peoples Savings Bank Bldg Front cor Prin-
 cess
 Van Amringe Cyrus S, 21 s 2d
 Wilder Herbert F, 207 Princess
WILLIAMS ALBERT S, 7 Garrell Bldg
WRIGHT THOMAS, 124 Princess

Notions

(See Dry Goods and Notions)

Nurses

Barclay Emma Mrs, 614 Orange
 Bentley Anna Miss, 519 Brunswick
 Berry Mary Miss, 312 Ann
 *Bracey Lavinia, 803 Bladen
 *Coydell Emma, 720 Church
 Dudley Sallie H Miss, 707 s 6th
 *Cogdell Emma, 720 Church
 Graham Margaret Miss, 117 n 3d
 *Hargrave Leonora S, 803 Chestnut
 Hengeveld Grace Miss, 120 n 3d
 *Jenkins Maggie L, 305 Castle
 Jones Adelaide Miss, 719 Chestnut
 Kelly Sibyl Miss, 222 n 4th
 King Ethel Miss, 406 Grace
 Lewis Catharine S Miss, 515 Chestnut
 McCullen Mattie Miss, 111 n 3d
 McIntosh Monterey E Miss, 9 s 4th
 *McRae Harriet, 1204 n 7th

Wilmington Stamp Works

PRINTERS

Manufacturers of Rubber Stamps, Corporation Seals, Stock Certificates, Steel Die, Stamping, Engraved Cards and Wedding Invitations

15-17 Princess

G. F. SEITTER, the Tailor, 102 N. Second,

MAKES CLOTHES FOR LADIES AND GENTLEMEN.
SUITS MADE TO MEASURE. ALTERING, CLEANING AND PRESSING.
SATISFACTION GUARANTEED

WILMINGTON (1911-12) DIRECTORY

469

*Mallette Annie, 610 Campbell
Martin Lillie Miss, 312 Ann
Munds Columbia Miss, 207 Ann
Munds Elsa Miss, 207 Dock
*Neil Icerfener, 1005 n 3d
Newkirk Emily W Miss, 416 s 6th
*Nixon Mary E. 802 n 7th
Overstreet Minnie Miss, 111 n 3d
Perry Florence Miss, 206 n 6th
Pettway Gertrude Miss, 608 Dock
Pettway Stella Miss, 405 n 3d
*Purdie Maggie, 1304 n 7th
Rivenbark Jennie M Miss, 216 s 9th
Rush Rosa G Miss, 110 n 7th
*Sadgwar Fannie J, 501 Brunswick
Smith K Olivia Miss, 502 n 4th
*Sterling Phoebe, 1204 n 7th
*Stewart Edith M, 319 s 6th
*Swett Caroline, 714 n 6th
Taylor Myrtle L, 617 s 6th
Vick Ernestine Miss, 312 Ann
*Walker Mary, 707 Brunswick
Wootten Luey O Miss, 11 s 3d

Oculists

Honnet J Harry, 12 n Front

Office Buildings

Allen, 15½ Princess
Garrell Building, 126-128 Princess
Grand Theatre, 25 n Front
John's Building, 125 Market
Masonic Temple, 15 n Front
Murchison National Bank Building, Front cor Chestnut
Odd Fellows' Building, Princess cor 3d
*Odd Fellows' Building, 7th cor Nun
Peoples Savings Bank Building, Front cor Princess
Princess Building, 109 Princess
Southern, Front cor Chestnut
Starkey M L Building, 5-7 Princess

Reville & Camache, Contractors & Builders

REPAIR WORK GIVEN SPECIAL ATTENTION
SATISFACTION GUARANTEED
No. 12 NORTH SECOND STREET

Southern
Map Company

WILMINGTON, N. C.



MAPS, PLANS, TRACINGS AND
EVERY STYLE OF

BLUE PRINTS

PHONE 813

SOUTHERN BUILDING

Queen City Cycle Company

209 MARKET STREET.



470

WILMINGTON (1911-12) DIRECTORY

Electric

Wilder Building, 207½ Princess
Woolvin Building, 225 Princess

Office Furniture

Lights

WADDEY EVERETT CO, 1105 e Main st Richmond Va

Oil Dealers

Electric

CAPE FEAR OIL CO, Delgado
STANDARD OIL CO, n Front cor Brunswick

Oil Dealers—Retail

Irons

ATLANTIC PAINT & OIL WORKS (INC), 104 n Water
DIVINE M W & CO, 23 Market

Opticians

Electric

BURKE J T, 27 s Front
Crow Optical Co, 209 n Front
Honnet George, 12 n Front
Vineberg Charles P, 15 n Front

Motors

Orchestras
(See Bands and Orchestras)

Osteopathic Physicians

BLACKMER JOCELYN W, The Carolina

Paint Manufacturers

Tide Water

ATLANTIC PAINT & VARNISH WORKS (INC), 104 n Water

Power

Painters—House and Sign

Company

Hatch J E, 110 s 2d
Hodgetts Samuel J, 417 s 6th
Mayer Daniel T, 614 s 2d
Moore William H, 14 Grace
Southern Sign Shop, 13 n 3d

J. F. LEITNER, Architect.

Public Buildings.

27-28-29 GARRELL BUILDING
WILMINGTON, N. C.

Atlantic Paint and Varnish Works, Inc.

MANUFACTURERS OF
GUARANTEED PURE PAINTS, LEADS, COLORS,
ENAMELS, STAINS, VARNISHES, ETC.

104 NORTH WATER STREET
PHONE 343

WILMINGTON (1911-12) DIRECTORY

471

Painters' Supplies

WILLSON COMPANY (THE), 202 Market

Paints, Oils and Glass

ATLANTIC PAINT AND VARNISH WORKS (INC), 104 n Water
DIVINE M W & CO, 23 Market
SPIRITTINE CHEMICAL CO, ft Dawson
WILLSON COMPANY (THE), 202 Market

Paperhangers

Sharp J E & J O, 370 s 4th
WILLSON COMPANY (THE), 202 Market

Parquetry Floors

THE INTERIOR HARDWOOD CO (manufacturers), Indianapolis
Ind

Patent and Proprietary Medicines

ASTYPTODYNE CHEMICAL CO, Front cor Wright
EASTERN VIAVI COMPANY, 202 Princess Bldg
NIESTLIE WILLIAM, 415 n 7th

Pawnbrokers

WILMINGTON PAWN AND LOAN OFFICE, 16 s Front

Peanuts—Wholesale

Funchess J S & Co, 106 n Water
King A W & Co, 201 n Water

Phonographs

KEEN C H & CO, 205 Princess

USE NESTLE'S LIVER PILLS
OLD PLANTATION REMEDY COUGH SYRUP
LINIMENT
CROUP KURA

J. Van B. Metts, General **INSURANCE** Agent

See adv. under name
for list of companies

Office: 112 PRINCESS STREET. Phone 162; Residence, 700

The Life Insurance Co. of Virginia

The OLDEST Southern Life Insurance Company: The LARGEST and STRONGEST Southern Life Insurance Company: The PIONEER Southern Industrial Life Insurance Company.

B. T. HOPKINS, Superintendent,
Rooms 17, 18, 19 Garrell Bldg., Wilmington, N. C.

472

WILMINGTON (1911-12) DIRECTORY

Burrett H. Stephens,
Architect
and Engineer.

PHONE 424

38-39-40 GARRELL BUILDING

Photographs

Cronenberg Henry, 119½ Market
Ellis Studio, 503-505 Southern Bldg
FOLTZ & KENDRICK, 503-505 Southern Bldg
Gem Studio, 114 Market
Greer Lee, 116 Market

Physicians

Akerman Joseph, 311 n Front
*Alston John H., 414 n 6th
*Avant Frank W., 710 Red Cross
Bell Charles D., 408 n 3d
Bellamy R Harelee, 11 Market
Bellamy Russell, 10 n 3d
BELLAMY WILLIAM J H, 209 Orange
Bolles Charles P., 119 Nun
*Bowen Mack D., 513 s 7th
BULLUCK DAVID W, 210-211 Southern Bldg
Bulluck Ernest S., 211 Southern Bldg
Burbank Thomas S., 15 s 5th
Caldwell Morris M., 14 s 6th
Cranmer John B., 207 s 4th
*Chesnutt Dallas W., 724 Red Cross
Galloway Walter C., 407-408 Southern Bldg
GREEN THOMAS M, 11-12 Masonic Temple
Hall Wright 612½ s Front
Harper Charles T., 525 s Front
HARRISS ANDREW H, 609 Dock
KOONCE S EVERETTE, 204 n Front
McDonald Alex D., 313 n 4th
*Moore William H., 218 Market and 803 Campbell
Murphy J Gerald, 314 Southern Bldg
NESBITT CHARLES T, 208-209 Southern Bldg
Nielsen Andrew C., 109½ Dock
Russell Frank H., 514 Market
Schonwald John T., 116 Nun
Sloenum Robert B., 410 Grace
Storm Walter E., 4-5 Murchison Natl Bank Bldg
Thames John, 201 Church

Branch's National Detective Agency

S. L. BRANCH, General Manager

FIRST NATIONAL BANK BUILDING,

CHARLOTTE, N. C.

General Detective Business Transacted for Corporations and Individuals. Experts in the use of the new finger print system of identification now in use by Scotland Yard and Paris.

400 S. Ninth St.,
Richmond, - Va.

Montague Mfg. Co.

Sash, Blinds, Doors,
Frames, Columns,
Brackets, Porch Work,
Mantels, Etc.

(See adv opp page 248 and 249.)

WILMINGTON (1911-12) DIRECTORY

473

Thomas George G, Atlantic Coast Line Offices
Thomas Pride J, 315 Market
Wessell John C, 419 Princess
Willingham Benjamin J, 401 Chestnut

Pianos and Organs

Stieff Charles M, 213 Princess
Willson Music Co, 202-204 Market

Pictures and Picture Frames

YATES C W & CO, 117 Market

Plasterers

*Andrews Andrew J, 1221 s 5th
Johnson William M, 609 s 6th
McClammy Charles W, 709 Queen
Pate Harold J, 512 s 2d

Plumbers, Gas and Steam Fitters

Capps D L T Co, 130 Market
Doshier W R & Co, 207 n Front
Grant Richard H, 24 s 2d
HANOVER IRON WORKS CO, 2 s Water
Longley Henry E, 15 n 2d
Pinner I K, 18 s 2d

Poles and Ties

Empire Tie Co (The), 116 Princess
Flynn G T & W J, 1111½ n Water
SOUTHERN EXCHANGE COMPANY (THE), S A L Wharf foot
Harnet

Poultry Dealers

Gore Thomas J, Market st rd East Wilmington

FOR
ANYTHING
IN
FOOTWEAR

Agents for



SHOES
ALSO
Other fine
Lines for
Ladies &
Gentlemen

See
MERCER
&
EVANS
CO.
115
Princess
Street

Robert R. Bellamy

WILMINGTON, N. C.

Wholesale
and
Retail

Druggist

Phones 217 and 1833

"Astyptodyne" Skeeter-Go

Drives away Mosquitoes and cures their bites.

Largest Assortment Exclusive Patterns. Satisfactory Terms.

474

WILMINGTON (1911-12) DIRECTORY

Pressing Clubs

EUREKA DYE WORKS, 105 n 2d
PRIDGEN'S PRESSING CLUB, 305 n Front

Printers—Book and Job

COMMERCIAL PRINTING CO, Nutt cor Walnut
EVENING DISPATCH (THE), 8-10 n 2d

*Hankins J C & Co, 710 Nun

Hewett Tag Co, Nutt cor Walnut

JACKSON & BELL CO, 127-129 Princess

*Jervay Printery, 323 s 7th

LE GWIN PRINTING CO, 122½ Princess

*Moore William H, 14 Grace

MORNING STAR (THE), 9-11 Princess

REGWILL PRINTING CO, 11-13 Dock

Review Job Office, Custom House av

RICHMOND PRESS, 203-207 Governor st Richmond Va

STAR JOB PRINTING OFFICE (THE), 9-11 Princess

WADDEY EVERETT CO, 1105 e Main st, Richmond, Va

WILMINGTON STAMP WORKS (INC), 15-17 Princess

Printers' Ruled Paper

WILMINGTON STAMP WORKS (INC), 15-17 Princess

Produce Dealers

(See also Commission Merchants)

W.
Munroe & Co.

15 S. Front.

Phone 115.

Agents for Crescent Stoves and Ranges.

Red Cross Mattress.

*Allen James W, 116 s Front

Carolina Produce Co, 5 Market

Collins Charles E, 124 s Front

Davis W A & Co, 105 n Water

Funchess J S & Co, 106 n Water

Futrell D B & Bro, 122 s Front

Hobbs B F, Front Street Market

Meredith William J, 111 n Water

PALACE MARKET, Market n w cor 2d (see inside back cover and at butchers)

PURE FOOD MARKET, 201 Market cor 2d (see adv at each letter of alphabet)

HEAT YOUR HOME WITH FRESH AIR.

Smith Roofing Co.

Phone 952

Clayton Giles & Son, GENERAL INSURANCE

16 Princess Street

WILMINGTON (1911-12) DIRECTORY

475

Provisions—Wholesale
(See also Meats—Wholesale)

CORBETT COMPANY (THE), Nutt cor Brunswick
Dixie Brokerage Co, 1 Princess

Publishers

HILL DIRECTORY CO, 823 Mutual Bldg, Richmond, Va
McCLAMMY RICHARD P, 8-10 n 2d
RICHMOND PRESS, 203-207 Governor st Richmond Va
WADDEY EVERETT CO, 1105 e Main st, Richmond, Va
WILMINGTON STAR CO, 9-11 Princess

Pumps

CALLIHAN PUMP & WELL CO, 411 Wright

Railroad Companies

ATLANTIC COAST LINE R R, Front cor Red Cross
Chesapeake & Ohio Ry, 7 Murchison Natl Bank Bldg
Norfolk & Western Ry Co, 3 Grand Theatre Bldg
Kanawha Dispatch Routes, 7 Murchison Natl Bank Bldg
Seaboard Air Line Railway, Nutt cor Brunswick, 115 n Front and
Union Station
Wilmington, Brunswick and Southern R R, gen office Custom House
av
Wilmington Railway Bridge Co, 309 Southern Bldg

Railroad Supples

Dixie Railway Supply Co, 203 n Front

Railroad and Steamboat Ticket Offices

Atlantic Coast Line, Union Station
Pullman Co (The), 506 n Front
Seaboard Air Line Railway, Union Station

Real Estate Agents and Dealers

Carolina Real Estate Trust Co, 515 Southern Bldg

THE BEST PEOPLE BUY THE
BEST GROCERIES
From the BEST GROCERY STORE

Telephones No. 13 and No. 14

No. 125-127 Market Street

Wilmington Grocery Co.

ABOUT REAL ESTATE SEE

Foster

112 Princess

Phone 1220

M. W. DIVINE & CO.

Wire Screens and Doors

Paints, Oils, Glass, Sash and Doors
23 MARKET STREET

PAROID ROOFING

476

WILMINGTON (1911-12) DIRECTORY

FIRE INSURANCE

AGENT

CUMMING WILLIAM M, 108 Princess

Darby M C & Co, 114 Princess

Dick William A, 404 Southern Bldg

FOSTER D R & CO, 112 Princess (see right bottom lines and front cover)

HANOVER REALTY COMPANY, 109½ Chestnut

Moore Lloyd W, 207 Princess

PATE A W CO, 204 Princess

REILLY JAMES OWEN, 118 Princess

SMITH & LORD, 120 Princess

Southerland Edward H, 18½ n 2d

SOUTHERN MUTUAL HOME & REAL ESTATE CO (THE), room 7 Masonic Temple

Van Amringe Cyrus S, 21 s 2d

WILDER HERBERT F, 207 Princess

Wood Thomas W, 209 n Front

*Wooten Allen C, 519 Red Cross

WRIGHT J G & SON, 124 Princess

Referee in Bankruptcy

Howell George H, Wilder Bldg

Restaurants

ATLANTIC INN, Front cor Red Cross

Bennett John N, 5 Princess

Boesch John C, 31 s Front

Busy Bee Cafe, 3 Market

Canady Fletcher M, 117 s Water

Carolina Apartments Restaurant, Market cor 5th

Cavanaugh George T, 2 Dock

DIXIE CAFE, 117 Princess

George Edward D, Front Street Market

Globe Restaurant, 113 Princess

Hargrave Jefferson D, 1-3 Princess

Junction Restaurant, 105½ Princess

Merritt Oscar E, 20 n 2d

New York Restaurant, 202 Princess

Pappas Thomas D, 208 n Front

Riverside, 2 Market

Smyrnioudis Michael, 125 s Water

HERBERT F. WILDER

207 PRINCESS STREET

Real Estate

PHONE . . . 631

Wilmington Stamp Works

PRINTERS

Manufacturers of Rubber Stamps, Corporation Seals,
Stock Certificates, Steel Die, Stamping, Engraved
Cards and Wedding Invitations

15-17 Princess

Brunswick Wood & Coal Company

LUMBER A SPECIALTY—CONTRACTORS AND BUILDERS
 Telephone 645 SASH, DOORS, BLINDS AND ALL KINDS OF SHOP WORK
 214 SOUTH FRONT STREET, WILMINGTON, N. C.

WILMINGTON (1911-12) DIRECTORY

477

Roof Painters

PREASE BROS CO, 215 Market (see back cover)

Roofers—(Tin, Slate, Gravel, Slag and Tile)

PREASE BROS CO, 215 Market (see back cover)

SMITH ROOFING CO, n 8th and A C L R R tracks

WILMINGTON SLATE AND METAL ROOFING CO, 18 s 2d

Roofing Paper

MOORE'S ROGER SONS & CO, 103 n Water

Rubber Stamp Makers

WILMINGTON STAMP WORKS (INC), 15-17 Princess

Saddlers

(See Harness and Saddlery)

Safes

BARNES R L SAFE & LOCK CO, 9-11 s 8th st Richmond Va

Sail, Tent and Awning Makers

Barkenbagen Henry C L, 22 s Water

Schlieve Hermann, 3 Princess

Sale Stables

(See also Livery, Sale and Exchange Stables)

DANIELS C H & CO, 11-13-15 s 2d

Sanitariums

Wilmington Sanitarium, 525 s Front

Sash, Doors and Blinds

BRUNSWICK WOOD & COAL CO, 214 s Front

Wilmington
Iron Works, Inc.
Foundry, Machine Shops
 AND BOILER WORKS
 LOCOMOTIVE AND STEAMBOAT REPAIRS
 Railroad and Wharf Facilities
 Office and Works: Foot Orange Street

Wilmington's Great Furniture Store

126-128 PRINCESS STREET

Leads in Everything

Comparison Invited

Your Patronage Solicited

THE WILMINGTON FURNITURE CO.

Queen City Cycle Co. Bicycles and Motorcycles

Cash or Instalment.

209 MARKET STREET.

478

WILMINGTON (1911-12) DIRECTORY

DIVINE M W & CO, 23 Market
MONTAGUE MFG CO, 400 s 9th st Richmond Va
WOODWARD & SON, 320 s 9th st Richmond Va

Saw Filers

Horton Eben. 401 Queen

Saw and Planing Mills
(See Mills—Saw and Planing)

Schools, Colleges and Academies

Alderman Mary L Miss, 512 n 5th
Cape Fear Academy, 117 Orange
Emmanuel Kindergarten, 704-706 s Front
*GREGORY NORMAL INSTITUTE, 7th cor Nun
International Correspondence School of Seranton Pa. 14 Odd Fel-
lows' Bldg

*Merrick Rebecca, 905 s 11th
*St Barnabas Select School, n 6th bet Campbell and Red Cross,
Fannie S Norwood prin
St Thomas Catholic School, 215 s 4th
School for Young Ladies, 114 Orange

Sewerage Companies

WILMINGTON SEWERAGE COMPANY, 120 Princess

Sewing Machines

New Home Sewing Machine Co, 117 Orange
SINGER SEWING MACHINE CO, 305 n Front

Sheet Metal Workers

PREASE BROS CO, 215 Market (see back cover)

Sheet Music

KEEN C H & CO, 205 Princess

J. F. LEITNER, Architect.

Public Buildings.

27-28-29 GARRELL BUILDING
WILMINGTON, N. C.

Atlantic Paint and Varnish Works, Inc.

MANUFACTURERS OF
GUARANTEED PURE PAINTS, LEADS, COLORS,
ENAMELS, STAINS, VARNISHES, ETC.

104 NORTH WATER STREET
PHONE 343

WILMINGTON (1911-12) DIRECTORY

479

Ship Brokers
(See Brokers Ship)

Ship Chandlers

MAFFITT C D SHIP CHANDLERY REPAIR AND SUPPLY CO,
102 n Water and 1-3 Princess

Shoe Dealers

Boylan & Hancock, 7 n Front
Chesnutt & Freeman, 30 n Front
FRENCH GEORGE R & SONS, 108 n Front
Hewlett & Price, 109 Market
Mercer & Evans, 115 Princess
Nevens George S & Co, 121 Market
PETERSON & RULFS, 202 n Front
SOLOMON SHOE CO, 9-13 s Front
STRUNCK CARL F & CO, 128-130 s Front
Wilmington Shoe Co, 225 n Front

Shoe Polishers

Ballis Sideris, 114 n Front
Panagos James, 111 Princess

Shoes—Wholesale

SOLOMON SHOE CO, 9-13 s Front

Shoemakers

*Bennett James W, 5 n 2d
*Cobb Peter R, 605½ Swann
Cohn Hyman, 113½ s Front
*Everett William, 161½ n 2d
*Forbes Charles, 1021½ n 4th
Goodyear Shoe Repair Shop, 13 n 2d
*Grady William, 515½ Nixon
*Hall John, Castle cor s Front
Hewett John W, 418 Church
Houston George W, 14 Princess

Wilmington Slate and Metal Roofing Co.,
Tin and Sheet Iron Workers
18 SOUTH SECOND STREET

Phone 1400

105 North Second Street

Eureka Dye Works

G. D. MYERS, Manager

French Dry and Steam Cleaning, Altering and Repairing.

The Life Insurance Co. of Virginia

Organized 1871

HOME OFFICE, - - - - RICHMOND, VA.

B. T. HOPKINS, Superintendent, Rooms 17, 18, 19 Garrell Building, Wilmington, N. C.

Issues all the Most Approved Forms of Life Insurance Contracts from \$500.00 to \$25,000.00 with Premiums Payable QUARTERLY, SEMI-ANNUALLY and ANNUALLY.

480

WILMINGTON (1911-12) DIRECTORY

Burett H. Stephens,
 Architect
 and Engineer.
 PHONE 424
 38-39-40 GARRELL BUILDING

- *James John, 421 Red Cross
- *Jones Henry L, 10½ s 2d
- *Lofton Wright W, 407 Campbell
- McClammy Enoch H, 703 s 8th
- *McMichael James, 413 Nixon
- Merritt Bryant W, 314 Harnett
- *Miles John, 901 Rankin
- *Newkirk Major D, 607 Red Cross
- Olsen John, 28 s 2d
- *Taylor James W, 714 Ann
- Wallace John P, 5 Delgado

Skylights

PREASE BROS CO, 215 Market (see back cover)
 SMITH ROOFING CO, n 8th and A C L R R tracks

Soft Drinks

- *Bland Arthur, 323 s 7th
- Boesch John C, 31 s Front
- *Brown Robert, 1321 n 7th
- *Brown Thomas, 413½ s 7th
- *Carlton Samuel, 400 Anderson
- Cheek Eugene M, 6 s Front
- Crumpler & Benton, 136 s Front
- *Gibson Thomas, 619 n 7th
- Godwin H McD, 17 Princess
- Holden Rawley G, 208 Wooster
- Kelly Michael H, 200 Princess
- Marshall John R, 421 Red Cross
- *Miller Albert B, 610 Nixon
- Mitchell L N, 16 s 2d
- Murrell Alfred W, 17 Market
- Newman John T, 22 Market
- Ortmann Frederick W, 17 n 2d
- *Pierce Andrew, 917 Wright
- *Robinson Sim, s 7th cor Dawson
- Roderick Joseph, s 8th cor Wooster
- *Smith Perry, 213 Wright
- Starkey Marshall L, 119 Princess
- Truelove H E, 311 n Front

Branch's National Detective Agency

S. L. BRANCH, General Manager

FIRST NATIONAL BANK BUILDING,

General Detective Business Transacted for Corporations and Individuals. Experts in the use of the new finger print system of identification now in use by Scotland Yard and Paris.

CHARLOTTE, N. C.

HIGHEST POLICE, DETECTIVE AND BUSINESS REFERENCES

*Turner Mary, 721 Campbell
Welch L R, 15 Market
Willis David W, 115 s Front

Stationers

(See also Booksellers and Stationers)

WADDEY EVERETT CO, 1105 e Main st Richmond Va
YATES C W & CO, 117 Market

Steamboat Agents

Smallbones Harry G, ft Grace

Steamboat and Steamship Lines

Clyde Steamship Co, ft Grace
Merchants & Farmers, Water cor Chestnut
Wilmington, Southport & Carolina Beach Steamboat Line, ft Mar-
ket
Wilmington, Southport & Little River Co Steamboat Line, 5-11
Water

Stencil Makers

WILMINGTON STAMP WORKS (INC), 15-17 Princess

Stenographers

French May B Miss, The Orton
Harriss Meares, 114 Princess
Pettway Irene Miss, 4 Odd Fellows' Bldg

Stevedores

Cazaux John M, 111½ n Water
Diamond Steamboat & Wrecking Co, Water ft Brunswick

Stocks and Bonds

FARMER J B & CO, 412 Southern Bldg

For
All Kinds
of Good
Footwear
and
Kindred
Articles
SEE US

Agents for



**SHOES
ALSO
Other
Fine
Lines**

Our
Cash
System
Will Save
You
Money

TRY IT

**MERCER
&
EVANS
CO.
115
Princess
Street**

Phone 661

Robert R. Bellamy

WILMINGTON, N. C.

Wholesale
and
Retail

Druggist

Phones 217 and 1833

**“Astyptodyne” Croup and Pneumonia Salve,
“Astyptodyne” Cough Remedy and “Astyptodyne” Tro-Kees**

For “Grippe,” Croup, Colds of all kinds, Sore Throat and Hoarseness.

Largest
Assortment
Exclusive
Patterns.
Satisfac-
tory
Terms.

**F
U
R
N
I
T
U
R
E**

**W.
Munroe
& Co.**
15 S. Front.
Phone 115.

Agents for
Crescent
Stoves and
Ranges.
Red Cross
Mattress.

482 WILMINGTON (1911-12) DIRECTORY

Stone—For Building and Cemetery Work

CAROLINA CUT STONE CO (THE) (INC), McRae cor Brunswick

Stoves and Tinware
(See also House Furnishings)

Sloan & Sweeney, 119 Market

Street Railway Companies

TIDE WATER POWER CO, 217-223 Princess

Surveyors

ANDERS ELISHA J W, rm 1 Odd Fellows' Bldg

Tailors
(See Merchant Tailors)

*Coel James R, 607 Campbell
Curran Michael H, 117 n Front

*Dry James D, 161½ n 7th

KRAHNKE F H & SONS, 207 Market

MEYER LEGER, 102 Princess Bldg

Meier Frank P & Co, 222 Market

Meier Joseph, 910 Princess

Poezolt Eugene, 8 s Front

PRIDGEN'S PRESSING CLUB, 305 n Front

Schmid Joachim, 218 Castle

Sutton Luther C, 209 n Front

Teamsters
(See Draymen)

Telegraph Companies

American District Telegraph Co, 211 n Front

POSTAL TELEGRAPH-CABLE CO, 217 n Front

WESTERN UNION TELEGRAPH CO, 213 n Front

**Tin, Slate, Tar and Gravel Roofing.
Smith Roofing Company**

Clayton Giles & Son, GENERAL INSURANCE

16 Princess Street

WILMINGTON (1911-12) DIRECTORY

483

**LEGER
MEYER**

Telephone Companies

**SOUTHERN BELL TELEPHONE AND TELEGRAPH CO, 125
Princess**

Theatres and Places of Amusements

Academy of Music, City Hall 3d cor Princess
Airdome (The), 119 n Front
Bijou, 205 n Front
Grand, 25 n Front
Joyland Theatre, 129 Market
*Lyric Theatre, Harnett bet 5th and 6th
Ocean View Co, 312 Southern Bldg
Palace Theatre, 19-21 n 2d

Timber Lands

(See also Lumber Dealers and Manufacturers)

Empie Theodore G, 4 Allen Bldg

Tin and Sheet Iron Workers

Acme Slate & Metal Roofing Co, 18 n 2d
Craig Joseph F, rear 118 Princess
Dillard Ellis E, 1504 n 4th
HANOVER IRON WORKS CO, 2 s Water
PREASE BROS CO, 215 Market (see back cover)
SMITH ROOFING CO, n 8th and A C L R R tracks

Tobacco—Retail

(See Cigars and Tobacco)

Towing Contractors

Brock E P, 412 Southern Bldg
Diamond Steamboat & Wrecking Co, Water ft Brunswick
Sanders William A, 5-7 s Water

PRACTICAL TAILOR

Has
Seasonable
Goods
Always on
Hand
to Please
the Most
Fastidious.
Guaranteed
in Fit
and
Material.

*Second
Floor,
Princess
Building.*

ABOUT REAL ESTATE SEE

Foster

112 Princess

Phone 1220

FIRE INSURANCE

AGENT

HERBERT F. WILDER

207 PRINCESS STREET

Real Estate

PHONE . . 631

Transfer—Local and Baggage
(See also Draymen)

ORRELL LIVERY CO, n 3d cor Princess

Trust Companies

Atlantic Trust & Banking Co, Front cor Chestnut
Investment Trust Co, 5th flr Southern Bldg

Turpentine Distillers

Grimes James O, Market st rd East Wilmington
MORTON GEORGE L CO (THE), 113 n Water
National Wood Distilling Co, 22 Garrell Bldg
Standard Turpentine Co, Front cor Wright

Typewriter Repairers

SIMMONS GEORGE C, 23 s Front (see adv at Gun and Locksmiths)

Typewriters and Supplies

Ramos John S Typewriter Agency, 107 Princess Bldg

Undertakers
(See Funeral Directors)

United States Commissioner

HARRISS GEORGE, 210 Princess

Upholsterers

Creteau Henry B, 224 s Front and 119 s 7th

Variety Stores

Williamson John S, 711 n 4th

Wilmington Stamp Works

PRINTERS

Manufacturers of Rubber Stamps, Corporation Seals,
Stock Certificates, Steel Die, Stamping, Engraved
Cards and Wedding Invitations
15-17 Princess

G. F. SEITTER, the Tailor, 102 N. Second,

MAKES CLOTHES FOR LADIES AND GENTLEMEN.
SUITS MADE TO MEASURE. ALTERING, CLEANING AND PRESSING.
SATISFACTION GUARANTEED

WILMINGTON (1911-12) DIRECTORY

485

Vaults and Vault Fronts

BARNES R L SAFE & LOCK CO, 9-11 s 8th st Richmond Va

Veterinary Surgeons

CARROLL THOMAS B, 106 n 2d

Vinegar

Hicks Co (Inc), 116 n Water

Wagon Builders

(See Carriage and Wagon Builders)

Wall Paper

WILLSON COMPANY (THE), 202 Market

YATES C W & CO, 117 Market

Warehouses

Wilmington Compress & Warehouse Co, ft Harnett and Front cor
Cowan

Watchmakers

(See Jewelers and Watchmakers)

Water Companies

Beach Water Co (The), 213 Princess

Well Drillers

CALLIHAN PUMP & WELL CO, 411 Wright

Wheelwrights

(See Blacksmiths and Wheelwrights)

Window Shades

YATES C W & CO, 117 Market

REVILLE & CAMACHE, Contractors & Builders
REPAIR WORK GIVEN SPECIAL ATTENTION
SATISFACTION GUARANTEED
No. 12 NORTH SECOND STREET

**Southern
Map Company**
WILMINGTON, N. C.



MAPS, PLANS, TRACINGS AND
EVERY STYLE OF

BLUE PRINTS

PHONE 813

SOUTHERN BUILDING

Queen City Cycle Co. HEADQUARTERS for the BEST BICYCLES

209 MARKET STREET.

486

WILMINGTON (1911-12) DIRECTORY

Solves
Servant
Problem
“COOK WITH GAS”
Saves
Time and
Worry

Wine Growers

BEAR SOL & CO, 7-9 Chestnut

*Wood Carpet

THE INTERIOR HARDWOOD CO (manufacturers), Indianapolis
Ind

Wood Dealers

(See also Coal and Wood Dealers)

Applewhite Robert C Jr, 804 n 8th

*Biggs Amos, Water nr Dock

*Bizzell Rushion D, 114 s 10th

Brunswick Wood & Coal Co, 214 s Front

*Hankins Joseph C, 710 Nun

Hanover Wood Co, Nutt ft Hanover

*Hill Marshall H, 715 n 8th

Jordan Joseph S, 1013 s Front

Knowles Harties C, 721 Surry

McKoy J C, s 3d nr Kidder

*Whiteman John H, 617 n 7th

Wrecking Companies

Diamond Steamboat & Wrecking Co, Water ft Brunswick

Yeast

Fleischmann Co (The), 219 n Front

Copyright Law, Bearing on Directories

Sec. 28.--That any person who wilfully and for profit shall infringe any copyright secured by this act, or shall knowingly and wilfully aid or abet such infringement, shall be deemed guilty of a misdemeanor, and upon conviction thereof shall be punished by imprisonment for not exceeding one year, or by a fine of not less than one hundred dollars, nor more than one thousand dollars, or both, in the discretion of the court.

J. F. LEITNER, Architect.
Public Buildings. 27-28-29 GARRELL BUILDING
WILMINGTON, N. C.

Atlantic Paint and Varnish Works, Inc.

MANUFACTURERS OF
 GUARANTEED PURE PAINTS, LEADS, COLORS,
 ENAMELS, STAINS, VARNISHES, ETC.

104 NORTH WATER STREET
 PHONE 343

WILMINGTON (1911-12) DIRECTORY

487



WISDOM



COMES BY HARD WORK.

Business comes after the
Merchants Learn

WHAT A DIRECTORY IS.

The **ONLY** advertising medium that everybody has to consult.

It is in constant touch with all money spenders.

It is always where it can be referred to

It is where you find up-to-date merchants advertising.

WHAT ARE YOU?



USE NESTLE'S LIVER PILLS
OLD PLANTATION REMEDY COUGH SYRUP

LINIMENT
CROUP KURA

J. Van B. Metts, General **INSURANCE** Agent

See adv. under name for list of companies

Office: 112 PRINCESS STREET. Phone 162; Residence, 700

Organized 1871

B. T. HOPKINS, Superintendent,
Rooms 17, 18, 19 Garrell Building, Wilmington, N. C.

ALL CLAIMS PAID WITHIN TWENTY-FOUR HOURS AFTER RECEIPT OF PROOFS
OF DEATH.

Burrett H. Stephens,
Architect
and Engineer.
PHONE 424
38-39-40 GARRELL BUILDING

Virginia State Directory 1911

Contains a map showing all Railways and a list of Post-Offices, sketches of the principal places in the State; names and addresses of all City Functionaries; officers of Boards of Trade and Public Institutions; National, State and Private Banking Houses; Insurance, Telegraph and Express Companies; Hotels and Boarding Houses; names and addresses of Manufacturers, Mills—Corn, Flour, Grist, Saw &c.—and Owners; Mines—kind and by whom operated; and the Wholesale Traders, Jobbers, Commission Merchants, and Retail Dealers. This work contains a large list of farmers arranged by counties and classified by post-offices.

Price \$10.00

Hill Directory Co.

823 Mutual Building
Directory and Almanac Publishers
Richmond, Virginia
Long Distance Phone, Madison 3375

Branch's National Detective Agency

S. L. BRANCH, General Manager
FIRST NATIONAL BANK BUILDING,
General Detective Business Transacted for Corporations and Individuals. Experts in the use of the new finger print system of identification now in use by Scotland Yard and Paris.
CHARLOTTE, N. C.

HIGHEST POLICE, DETECTIVE AND BUSINESS REFERENCES

Established 1865



W. MINOR WOODWARD
STEWART M. WOODWARD

Lumber

Walnut
Cherry
Chestnut
Birch
Plain Oak
Quartered Oak
Sycamore
Hickory
Poplar
Maple
Ash
Cedar
Cypress
Cottonwood
Mahogany
White Pine

Siding
Ceiling
Flooring
Partition
Casing
Moulding
Bed Slats
Carriage and
Wagon
Lumber
Laths
Shingles
Cedar Posts
Sash
Doors and
Blinds

Rough and Dressed

High-Grade Michigan Rock Maple

☞ ☞ ☞ Flooring a Specialty ☞ ☞ ☞

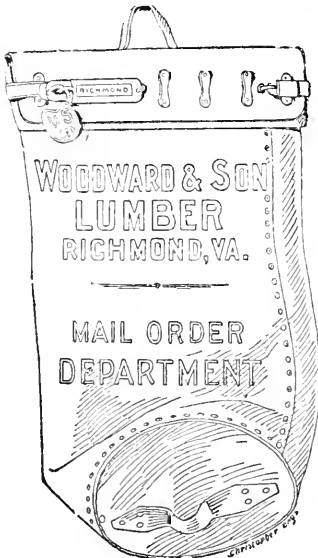

General Offices : No. 320 South Ninth Street

Yards, No. 1 to No. 6 :

River, Arch, Bragg, Seventh, Eighth, Ninth and Tenth Streets,
Richmond, Va.

Yards, No. 7 to No. 10 :

Decatur, Stockton, Everett, Maury, Third, Fourth and Fifth
Streets, Manchester, Va.

Warehouses with 7,500,000 Feet Capacity

Yards and Buildings Covering Ten Acres

HIGH-GRADE WORK A SPECIALTY

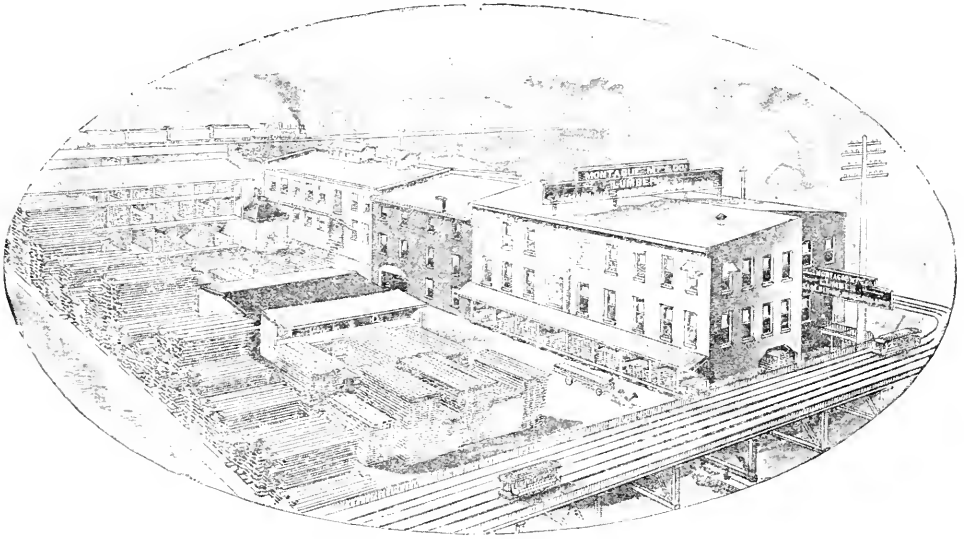

DRESSED LUMBER

Window Sash
Store Sash
Hot-Bed Sash
Sash Weights
Sash Cord
Outside Blinds
Inside Blinds
Outside Shutters
Panel Doors
Sash Doors
Front Doors
Store Doors
Brackets
Scroll Work

Mouldings, Stairwork — Mantels —

Interior Hardwood Finish of all Kinds

Circle Moulding
Straight Moulding
Hand Rail
Newe Posts
Turned Balusters
Porch Columns
Sawed Balusters
Base Board
Architraves
Window Frames
Door Frames
Window Glass
Builders' Hardware

Corner Ninth and Arch Streets,  RICHMOND, VIRGINIA

WRITE FOR PRICES

The Evening Dispatch

RICHARD P. McCLAMMY, Prop.

THE ONLY AFTERNOON PAPER PUBLISHED
IN WILMINGTON

Has Largest City Circulation

Advertising Rates will be made known on application

TO REACH THE PEOPLE OF WILMINGTON
AND THE SURROUNDING COUNTRY

The Dispatch is the Paper

Complete Job Plant
IN CONNECTION WITH THE PAPER

Subscription Price \$4 Per Year

Office: No. 8-10 North Second

Copyright Law, Bearing on Directories

Sec. 28.--That any person who wilfully and for profit shall infringe any copyright secured by this act, or shall knowingly and wilfully aid or abet such infringement, shall be deemed guilty of a misdemeanor, and upon conviction thereof shall be punished by imprisonment for not exceeding one year, or by a fine of not less than one hundred dollars, nor more than one thousand dollars, or both, in the discretion of the court.

Roger Moore's Sons & Co.

103 North Water Street

WILMINGTON, N. C.

Brick! Brick! Brick! Brick!

Capacity, 1,000,000 Brick per Month

Shipment by rail a specialty; also by teams for city delivery.

"Building Material," including the "Alpha" brand of Portland Cement. Best grades of Virginia Rock Lime. Plaster Paris. Chimney and Sewer Pipe. Roofing and Sheathing Paper. Higginson White Cement for Mortar, and United States Gypsum Cement.

Weather-Proof Roofing Paper

P. O. Box 194

Warehouse Phone 1037-J

Office Phone 154

Brickyard Phone 589-2

GO TO THE
PALACE MARKET

FOR YOUR

Meats
and
Vegetables

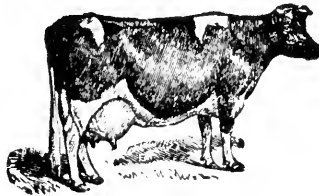

PHONE 72

QUICKEST DELIVERY IN THE CITY

J. W. BATSON, Proprietor

Palace Market,
MARKET STREET, CORNER SECOND

Coal, Wood, Shingles, W. B. THORPE & CO. (Lime, Plaster, Cement, Redding Paper, Water, Foot Ann. Phone 789. Fire Brick.

The CAROLINA CUT STONE CO., Inc.
 Manufacturers of Marble and Granite Monuments, Cemetery and Building
 work a specialty. Get our prices before buying. Phone 1180
 Metropolitan Building, 114-116 N. Market St. J. H. NIGGEL, Jr., Manager. Wilmington, N. C.

Metropolitan Life Ins. Co. of New York

Total Outstanding Insurance, December 31,
 \$2,215,851,388.00

Surplus to Policy Holders \$30,722,882.61
 Amount of Claims paid \$22,641,793.09
 Averaging \$15.50 a minute for each business day of 8 hours.
 Company's Office, Masonic Temple Building.
 G. T. EMMART, Superintendent

Carolina Insurance Company, Of Wilmington, N. C.

Incorporated 1872
 INSURES AGAINST FIRE AND LIGHTNING

Total Assets, \$117,657.39

Represented by all fire insurance agencies in Wilmington.
 Ask YOUR Agent for a "Carolina" policy.
 He will tell for the goods.

Callihan Pump and Well Co.

WATER WORKS FOR TOWNS, CITIES, MILLS, FACTORIES,
 IRRIGATION AND PRIVATE PURPOSES

Pumps of All Styles and Capacities.

Dams, Wind-mills, Turbines and Reversing
 Artesian Well Pumps Reputable
 Write Us Your needs.

THOMAS W. CALLIHAN, Manager

111 WRIGHT STREET Phone 1773-3. WILMINGTON, N. C.

Prease Brothers Company,

215 MARKET STREET

METAL WORKERS

TIN AND SLATE ROOFERS, SKYLIGHT AND CORNICE MAKERS AND
 ROOF PAINTERS

Phone: Office 1329-J, Residence 1768-J. WILMINGTON, N. C.

CAPE FEAR MACHINE WORKS, Inc.

MACHINISTS-FOUNDERS FOOT GRACE STREET,
 Wilmington, N. C.

THE CAROLINA CUT STONE CO., INC. WILMINGTON, N. C.