

William L. Smith

About Real Estate

SEE

FOSTER & CO.

PHONE 1220

112 PRINCESS

Clayton Giles & Son

GENERAL INSURANCE

101 Chestnut Street

Phone 5

"NONE BUT THE BEST COMPANIES REPRESENTED"

Roger Moore's Sons Co.

Brick Manufacturers

AND DEALERS IN

Building Material, Wall Board, Lime, Cement,

Plaster, Shingles, Terra Cotta Pipe, Fire Brick, &c.

206 Pythian Bldg.,

Phone 154

WILMINGTON, N. C.

C. W. YATES COMPANY

BOOKS, STATIONERY, OFFICE SUPPLIES

Phone 69

117 MARKET STREET

The Library
of the
University of North Carolina



Collection of North Caroliniana

C571.65
W74h
1917

VEN REILLY

to D. O'Connor

CE
AL ESTATE
D NOTARY PUBLIC

ISHED A. D. 1869

nd Loan Association

bruary, June and November

LY, Secretary and Treasurer

118 Princess Street

THE ORTON

WILMINGTON, N. C.

AMERICAN AND EUROPEAN PLAN

150 Rooms, 75 With Private Baths

A delightfully situated Hotel—Noted for its excellent table and service

F. W. ARMSTRONG, Proprietor

THE BUYING GUIDE OF WILMINGTON'S WORTH WHILE HOMES

THE MORNING STAR

"Every Day in the Year"
WILMINGTON, NORTH CAROLINA

ALL THE NEWS ALL THE TIME

DELIVERED BY CARRIER
IN WILMINGTON AND SUBURBS
DAILY AND SUNDAY

60c PER MONTH

AND WORTH IT!

Preferred, Be

The Morning Star
dispatches, with ex-
clusive service, and

*This book must not
be taken from the
Library building.*

Indispensable in Covering and Surrounding

Read and appreciate
who have incomes a

The Star reaches
territory—hence the

A NEWSPAPER

THE WILMINGTON

INCORPORATED
WILMINGTON

UNIVERSITY OF N.C. AT CHAPEL HILL



00030733494

HILL DIRECTORY CO., Inc.

823 MUTUAL BUILDING

RICHMOND, VIRGINIA

PUBLICATIONS

VIRGINIA

Alexandria.....	\$5 00
Bristol, Va.-Tenn.....	5 00
Charlottesville.....	5 00
Hopewell and City Point.....	5 00
Lynchburg.....	7 00
Newport News, Hampton and Old Point.....	6 00
Norfolk and Portsmouth.....	8 00
Petersburg.....	6 00
Richmond.....	8 00
Roanoke.....	7 00
Staunton.....	5 00
Virginia Business Directory and Gazetteer.....	10 00

NORTH CAROLINA

Durham.....	\$6 00
Fayetteville.....	4 00
Goldsboro.....	5 00
Greensboro.....	7 00
Kinston.....	5 00
New Bern.....	5 00
Raleigh.....	7 00
Rocky Mount.....	5 00
Wilmington.....	7 00
Wilson.....	5 00

Richmond map.....	50 cents
Norfolk map.....	50 cents

Hill's Southern Almanac—Circulation..... 135,000

Price by Mail 7c.

FOR SALE.

All Directories published in the United States and Foreign Countries

North Carolina Year Book..... \$5 00

WILMINGTON N. C. DIRECTORY

1917

PUBLISHED BY
HILL DIRECTORY CO., Inc.

WILMINGTON, N. C., AND RICHMOND, VA.

*Containing a Business and General Directory, and Street Guide of House-
holders of Wilmington, N. C., Together with Much Useful
Information, Classified as Miscellaneous.*

SEE GENERAL INDEX, PAGE 9.

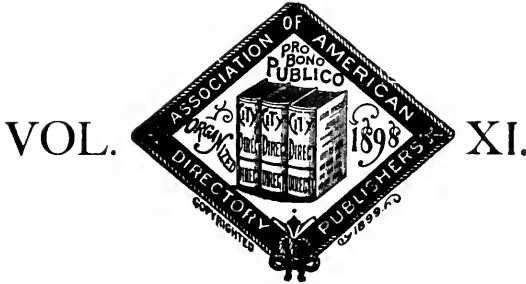

Member Association of American Directory Publishers.

COPYRIGHT 1917 BY HILL DIRECTORY CO., INC.

PRICE, \$7.00

For Sale by C. W. YATES CO., 117 Market Street.

*Directories of Other Cities on File in the Chamber of Commerce Office.
Murchison Bank Building.*

HILL DIRECTORY CO., INC.

Home Office, 823 Mutual Building, - - - Richmond, Va.

PREFACE

(Furnished by Chamber of Commerce.)

Population U. S. Census, 1917, 29,892.

The natural gateway of North and South Carolina, intermediate between the whole territory and Richmond.

Handles one-fifth of the cotton crop of the two States. Total interior business financed in Wilmington, \$50,000,000. z

Nearest Atlantic port to the Ohio gateways. Nearer Cincinnati than Charleston by 15 miles and Savannah by 30 miles.

Thirty passenger trains enter and leave Wilmington daily. Average 7½ hours from principal cities in North and South Carolina.

Wilmington is the fourth largest cotton-exporting port in the world, and ranks fourteenth in the United States in the value of domestic exports. The ideal climatic conditions makes this city especially attractive for summer and winter tourists.

Wilmington is the leading banking centre of the State, in capital, deposits and resources and the clearing point for a large number of banks in North and South Carolina. The banking resources of Wilmington are \$17,561,171.84.

Wilmington, North Carolina, a city of 35,000 population, is well-known for its large commercial interests and as one of the leading South Atlantic seaports. Wilmington is also recognized as the "Gateway" for the Carolinas, due to her importance as the distributing centre and for her large exports of cotton, handling one-fifth of the 2,500,000 bales produced in the two States. Her advantageous location, connection with six separate railroad routes, and with boat service to New York contribute largely to her success as a commercial city, doing an annual wholesale business of \$70,000,000.

The increase in Wilmington's banking business since 1910 gives a good indication of the substantial growth of the city, as follows: In banking capital and surplus from \$1,922,716.10 to \$2,633,238.80; in banking deposits from \$9,292,085.89 to \$13,199,862.52.

The proof of the growth of a seaport is its increase in imports and exports. The imports have increased 239 per cent. since 1909, and exports 26 per cent. The total value of both in 1914 was over \$30,000,000.

Wilmington is North Carolina's seaport city, the gateway of her commerce and trade. North Carolina is a vast State in area, larger than New York or Pennsylvania, and almost as large as New England. Wilmington is the natural distributing point for North Carolina and parts of South Carolina and Georgia. Think what it would mean if all of New England had only one such distributing seaport, and it will then be realized why Wilmington must grow and is growing to meet the demands of this vast territory whose bountiful natural resources have hardly been touched.

From the Middle West the Panama Canal will be in more direct communication via Wilmington than by any other South Atlantic seaport, and cargoes to and from Wilmington will not be subject to the dangers of Cape Hatteras.

Wilmington is the centre of the greatest vegetable producing district in the United States. A few years ago no strawberries were raised except for domestic use: now WILMINGTON IS THE LARGEST STRAWBERRY RAISING DISTRICT IN THE WORLD. It is the LARGEST LETTUCE PRODUCING DISTRICT IN THE WORLD, and next to the largest peanut market.

Our "Back Country" strength: There are within fifty miles of Wilmington over 1,000,000 acres of idle land having the finest grade of soil type found in the Atlantic Coastal plain. In addition, there are available large areas of land of somewhat less valuable soil types but which are also highly suitable for agricultural uses. On the fine sandy loam with clay subsoil, a farm population of a half million could easily be supported, and an urban population of a quarter of a million in cities and towns.

Wilmington is within ten miles by trolley of Wrightsville Beach, the most attractive seaside resort on the South Atlantic Coast.

Wilmington has factories, oil mills cotton mills, lumber mills, machine shops, cotton compresses and many miscellaneous industries. This city is an excellent location for woodworking industries, largely due to cheap raw material, and both rail and water transportation.

Many new people have come to our section, bringing with them valuable ideas and new methods. This is the kind of people we want, and this is the kind to whom our unexcelled and unexploited resources will bring prosperity and wealth.

Wilmington is located at the head of the Cape Fear ocean gateway, with 400 miles of inland navigation and six railroads extend-

ing in all directions, making this port one of the most desirable distributing points on the South Atlantic Coast.

Wilmington's outlets by rail and water are the Atlantic Coast Line and Seaboard Air Line systems; Wilmington, Brunswick and Southern Railway; the Clyde Steamship Line to New York and Baltimore.

Wilmington has a wonderful climate; no extreme heat or extreme cold. Average summer temperature, 78 degrees; average winter temperature, 48 degrees. The normal rainfall is 51.05 inches; average annual clear days, 132; (New York, rainfall 44 inches; clear days, 118; New Orleans, rainfall, 57 inches; clear days, 109). The mild climate and diversified opportunities makes this city and section a haven for homeseekers.

Wilmington has a payroll of \$5,000,000.00 distributed among over 5,000 employees. The economic, educational and social advantages of Wilmington afford anything and everything that the individual can ask in the way of profit and pleasure.

Wilmington offers free sites with both water and rail advantages to worthy manufacturers. This unusual opportunity in the interest of industrial development carries with it very liberal consideration.

Wilmington is the proud possessor of handsome homes, beautiful boulevards, recreation centers, golf links and abounds in historic interest and beauty.

The Wilmington district is one of the greatest trucking regions in the United States and the yield from this early crop reaches the sum of \$3,000,000.00 annually.

The city government is committed to business men. The health of the community is guarded by a department, proven by its records as one of the most efficient in the United States. The local public service corporations are progressive and administer admirably to the requirements of the public.

Address WILMINGTON CHAMBER OF COMMERCE for information on any subject in which you are interested.



GENERAL INDEX

Abbreviations	113
Banks	96
Building and Loan Associations.	97
Business Directory.	25
Cemeteries	100
Chamber of Commerce.	104
Churches	100
City Government.	91
Clubs	103
Commercial Organizations.	104
County Government.	92
Courts	93
Fire Department.	91
Hospitals and Homes.	105
Index to Advertisements.	10
Jewish Orders.	105
Libraries	106
Map	Back of Book
Merchants' Association	104
Military	106
Military Associations.	107
Miscellaneous Directory.	91
Police Department.	91
Post Office.	95
Public Schools.	107
Societies—Miscellaneous	108
Societies—Secret	109
State Government.	93
Street Guide.	509
United States Government.	94
Young Men's Christian Association.	108

INDEX TO ADVERTISEMENTS

American Bank & Trust Co.....	right bottom lines
American Luncheonette.....	left bottom lines
Andrews F B.....	left side lines
Astyptodyne Chemical Co.....	left top lines
Becton J L.....	right top lines
Bellamy Robert R.....	right top lines
Borkenhagen Charles.....	22
Burnett C S Tire Station.....	right side lines
Capps-Griffith Plumbing Co.....	left bottom lines
Cashwell A D.....	left top lines
Cement Products Co.....	right top lines
Clark-Lynch Lumber Co.....	backbone
Cole Edward O.....	Business Divider
Davis Louise Mrs.....	54
Divine M W & Co.....	left top lines
Elvington Pharmacy.....	left top lines
Elvington's Dependable Drug Store.....	left top lines
Eureka Wood Yard.....	left side lines
Foster D R & Co.....	front cover
Frost Ice Cream Co.....	right bottom lines
Funchess J S & Co.....	22
Ge Bott Mfg Co.....	right side lines
Giles Clayton & Son.....	front cover
Gordon Bros.....	right top lines
Green's Drug Store.....	left bottom lines
Hilton W P.....	21
Home Savings Bank.....	back cover
Hotel Orton	2
Huggins George W Inc.....	left side lines
Hyman Supply Co.....	left bottom lines
Jacobi N Hardware Co.....	right top lines
Le Gwin Printing Co.....	left top lines
Life Ins Co of Va.....	left top lines

INDEX TO ADVERTISEMENTS—Continued.

McCabe J B & Co.....	left bottom lines
McCarley J D.....	front steneil
Metropolitan Life Ins Co	left top lines
• Montague Mfg Co.....	right top lines and bet 276 and 277
Moore's Roger Sons Co.....	front cover and 22
Munroe W & Co	left side lines
Queen City Cycle Co.....	right bottom lines and Street Divider
Reilly James Owen.....	2
Robertson Harry E.....	right bottom lines
Roudabush W P & Co.....	right side lines
Shands Grocery.....	left top lines
Smith Form A Truck Sales Co.....	right side lines
Southern Finance Corp	left bottom lines
Standard Cement Construction Co.....	left side lines
Stearnes Engraving Co.....	opp 180
Taylor Walker.....	top and bottom steneils and 23
Thorpe W B & Co Inc.....	back cover and 23
Tide Water Power Co.....	left side lines
Virginia-Carolina Chemical Co.....	opp 212
Wilmington Dispatch.....	24
Wilmington Iron Works.....	right side lines
Wilmington Printing Co.....	right and left side lines
Wilmington Star.....	3
Wood Thomas F Inc.....	back cover and 23
Yates C W Co.....	front cover and 21
Young & Gorman.....	23



City Directory Don'ts

DON'T put your Directory in an out of the way place, but keep it in a place that your customers can see and use it without stopping some ONE to find it.

DON'T think that a Directory is paying for itself unless you use it more than an idle clerk can make you money.

DON'T look mad when a customer asks to look at your Directory.

DON'T look happy when a neighbor wants to borrow your Directory, for if you do, he will borrow again and if all were borrowers, when would the next Directory be published?

DON'T forget that an up-to-date city must have a Directory and a merchant that has no DIRECTORY is what?

DON'T forget that a Directory borrower to-day will forget to return it to-morrow and you call him what?

DON'T forget that the man who has a Directory pays for it and the borrower gets for nothing what another man pays for. What do you call him?

When a man advertises his business it is conclusive that he is not ashamed of it, especially if he does his advertising in the Wilmington City Directory.

NORTH CAROLINA POST OFFICES

*Money order offices.

†International money order offices.

§Summer offices.

|Winter offices.

°Postal savings depositories.

ie

Aaron	Wayn.	Bachelor*	Craven	Black Mountain†	Cana*	Davy
Abbottsburg*	Bladen	Badin†	Stanly	Buncombe	Canby	Montgomery
Aberdeen†	Moore	Bahley*	Johnston	Blackwood	Candler*	Buncomb
Abner*	Montgomery	Bahama*	Durham	Bladenboro*	Candler	Montgomery
Abshers*	Wilkes	Bain*	Nash	Blades*	Cane River*	Yancey
Acme*	Columbus	Bakersville*	Davidson	Blaine	Canto	Buncombe
Acton*	Buncombe	Bald Creek*	Mitchell	Blanch*	Canton†	Haywood
Adaks*	Caldwell	Bald Mountain	Yancey	Blanty re*	Carlesic*	Montgomery
Adams*	Watauga	Baldwin*	Ashe	Bledsoe	Caraway*	Randolph
Adie*	Jackson	Balfour*	Henderson	Bloomington	Carleton*	Chatham
Advance*	Davie	Balm*	Avery	Blounts Creek*	Cardenas*	Wake
Afton*	Warren	Balsam*	Jackson	Blowing Rock*	Carmichael	Madison
Ahoskie†	Hertford	Balsam Grove*	Transylvania	Blue Ridge*	Carolen*	Rutherford
Airlee*	Halifax	Bamboo	Watauga	Bluff*	Carrienter*	Wake
Aitona	Swain	Bandana*	Mitchell	Boardman*	Carteret	Orange
Albemarle†	Stanly	Bannets Elk*	Avery	Bogue*	Carteret	Carters Mills
Albertson*	Duplin	Barber*	Rowan	Boiling Springs*	Cleveland	Moore
Alexander*	Buncombe	Barco*	Currituck	Bolivia*	Brunswick	Cary*
Alexis*	Gaston	Barium Springs*	Itterell	Bolton†	Columbus	Wake
Allanstand*	Madison	Barbers Creek*	Jackson	Bonday	Randolph	Cleveland
Allentown*	Mecklenburg	Barham*	Madison	Bonley*	Chatham	Cash Corner*
Alliance*	Pamlico	Barhamsville*	Puncheon	Bonneton*	Beaufort	Pamlico
Allreds*	Montgomery	Barren*	Polk	Bommer*	Wilkes	Jackson
Alma*	Robeson	Barrett*	Allegany	Boone†	Watauga	Harnett
Almond*	Swain	Bartlett*	Camden	Boonville*	Yancey	Nash
Alton*	Warren	Bath*	Henderson	Boonville*	Yackin	Transylvania
Altamahaw*	Alamance	Battleboro*	Beaufort	Bosley*	Gates	Cedar Point*
Altamont*	Avery	Battleground*	Nash	Bostic*	Rutherford	Carteret
Altapass†	Mitchell	Baugus*	Guilford	Bostons Mills*	Calamus	Haywood
Alvin	Duplin	Bayboro*	Pamlico	Powder n*	Luylin	Catawba*
Amantha*	Watauga	Bear Poplar*	Rowan	Powditch	Yancey	Catawba
Ametia	Allegany	Bearecreek*	Chatham	Branch	Eurke	Catharine Lake*
Anastone	Ashe	Beard*	Cumberland	Branden	Ashe	Onslow
Anatone*	Yancey	Bearewallow*	Henderson	Brasnton*	Clay	Cedar Creek*
Andrews†	Cherokee	Beaufort†	Carteret	Brewers*	Wilkes	Cumberland
Anley*	Polk	Beaux*	Wilkes	Brieks*	Edgecombe	Cedar Falls*
Angie*	Harnett	Beaver Creek*	Ashe	Brickton*	Henderson	Randolph
Angola	Onslow	Bech*	Buncombe	Bridgeton*	Craven	Cedar Grove*
Anna*	Allegany	Bechebeck*	Avery	Bridge water*	Eurke	Orange
Ansonville*	Anson	Bee Log*	Yancey	Brim*	Surry	Transylvania
Apalachia*	Cherokee	Beecross*	Buncombe	Brinkley vick*	Halifax	Cedar Point*
Apex†	Wake	Beever Creek*	Forsyth	Broadway*	Lee	Yancey
Apple Grove*	Ashe	Bellavent*	Beaufort	Brookside*	Graham	Montgomery
Aquadale*	Stanly	Bellarthur*	Pitt	Browns Summit*	Guilford	Perquimans
Aquione	Macon	Belmont†	Gaston	Bruce*	Pitt	Orange
Arahaoc*	Pamlico	Belva*	Madison	Brunnett	Mitchell	Iredell
Ararat*	Surry	Belviden*	Perquimans	Bruschereck	Chatham	Mecklenburg
Archdale*	Randolph	Belwood*	Cleveland	Bryson City†	Swain	Randolph
Archon*	Warren	Benaja*	Rockingham	Buck	Wilkes	Graham
Arden*	Buncombe	Benbow*	Yadkin	Buckhorn*	Madison	Swain
Argyle*	Hoke	Benig*	Ashe	Buck Shoals*	Yadkin	Transylvania
Armour*	Columbus	Benham*	Wilkes	Buffalo City*	Dare	Allegany
Artesia*	Columbus	Bennett*	Chatham	Buffalo Cove*	Cakwell	Craven
Asbury*	Montgomery	Benson†	Johnston	Bugbill*	Columbus	Yadkin
Ash*	Brunswick	Bentley	Alexander	Buies*	Robeson	Pitt
Ashboro†	Randolph	Bentonville*	Johnston	Buies Creek*	Harnett	Chimney Rock*
Ashville†	Buncombe	Berea*	Granville	Bullock*	Granville	Rutherford
Ashland*	McDowell	Berlin*	Ashe	Bunn*	Franklin	Rowan
Ashton*	Ashe	Bertha	Currituck	Bunneville*	Harnett	Duplin
Ashtown*	Pender	Bessemer City†	Gaston	Burgaw†	Pender	Beauford
Askewville*	Bertie	Bessie	Jackson	Burgess*	Perquimans	Wilkes
Askin*	Craven	Beta*	Jackson	Burlington†	Alamance	Davidson
Athlone	Yancey	Bethania*	Forsyth	Burnsville†	Yancey	Allegany
Atkinson*	Pender	Bethel†	Pitt	Bushnell*	Swain	Catawba
Atlantic*	Carteret	Bettie	Carteret	Busiek	Yancey	Columbus
Auburn†	Wake	Bethlehem*	Carteret	Buxton*	Dare	Craven
Aulander*	Bertie	Big Laurel*	Duplin	Bynum*	Chatham	Bladen
Aurelian Spring*	Halifax	Big Pine*	Madison	Cabarrus*	Cabarrus	Mitchell
Aurora*	Beaufort	Bildmore†	Jackson	Cagles Mill	Montgomery	Moore
Austin*	Wilkes	Biltmore†	Buncombe	Calatash*	Brunswick	Johnston
Autryville*	Samson	Birch	Cherokee	Calahan*	Davie	Forst
Avoca*	Bertie	Birdtown	Swain	Call	Wilkes	Rowan
Avon*	Dare	Biseo*	Montgomery	Calvert*	Transylvania	Cleveland
Ayden†	Pitt	Bixby*	Davie	Calypso*	Duplin	Rutherford
Aydlett*	Currituck	Black Creek*	Wilson	Camden*	Camden	Ashe
Azalea*	Buncombe			Cameron*	Moore	Guilford
				Campbell*	Stokes	Samson
				Camp Glenn	Carteret	Haywood

NORTH CAROLINA POST OFFICES—Continued

Coalside.....	Jackson	Delta.....	Sampson	Elm City†.....	Wilson	Gaston.....	Yancey
Coats*.....	Harnett	Delway*.....	Sampson	Elmwood*.....	Iredell	°Gaston†.....	Gaston
Coeburn*.....	Swain	Democrat*.....	Buncombe	°Elon College†.....	Alamance	Gates*.....	Gates
Cofield*.....	Hertford	Denim*.....	Guilford	Elrod*.....	Robeson	Gatesville*.....	Gates
Cognac*.....	Richmond	(Branch of Greensboro).		Embro*.....	Warren	Gay.....	Jackson
Coijnock*.....	Currituck	Denny.....	Wilkes	Emerson*.....	Bladen	Gem.....	Buncombe
Cold Spring.....	Burke	Denton*.....	Davidson	Enfield†.....	Halifax	Genoa*.....	Wayne
Colerain*.....	Bertie	Denver*.....	Lincoln	Engelhard*.....	Hyde	George*.....	Northampton
Coleridge*.....	Randolph	Derita*.....	Mecklenburg	English.....	Madison	Georgeville*.....	Cabarrus
Coles Store*.....	Randolph	Devotion.....	Surry	Ennie*.....	Alleghany	Germantown*.....	Stokes
Cofax*.....	Guilford	Dillard*.....	Stokes	Entwistle*.....	Richmond	Gerton*.....	Henderson
Colington*.....	Dare	Dillingham*.....	Buncombe	Epps Springs.....	Swain	Ghio.....	Richmond
Collettsville*.....	Caldwell	Dillsboro*.....	Jackson	Erastus.....	Jackson	Gibbs*.....	Burke
Colly.....	Bladen	Dimmette*.....	Wilkes	Erect.....	Randolph	Gibson*.....	Scotland
Colon.....	Lee	Dixon*.....	Onslow	Eskota*.....	Yancey	Gibsonville*.....	Guilford
Columbia*.....	Tyrrell	Dobson*.....	Surry	Essex*.....	Halifax	Gideon.....	Stokes
Columbus*.....	Polk	Dockery*.....	Wilkes	Estatoc.....	Mitchell	Gilkey*.....	Rutherford
Comfort*.....	Jones	Dome*.....	McDowell	Ether*.....	Montgomery	Gillett*.....	Onslow
Cono*.....	Hertford	Donohaf†.....	Forsyth	Etna*.....	Macon	Gillikin.....	Carteret
Complex.....	Davidson	Dorsey.....	Swain	Etowah*.....	Henderson	Gilreath*.....	Wilkes
°Concord†.....	Cabarrus	Doss*.....	Yancey	Eufola*.....	Iredell	Glade Valley*.....	Alleghany
Conoetoc*.....	Edgecombe	Dothan*.....	Columbus	Eulalie.....	Macon	Glass*.....	Cabarrus
Congo.....	Wilkes	Doughton*.....	Wilkes	Eur*.....	Gates	Glen Alpine*.....	Burke
Connollys Springs*.....	Burke	Dover*.....	Craven	Eureka*.....	Wayne	Glen Ayre*.....	Mitchell
Conover*.....	Catawba	Draper*.....	Rockingham	Evans.....	Chatham	Glendale Springs.....	Ashe
Conway*.....	Northampton	Dresden*.....	Ashe	Everetts*.....	Martin	Glendon*.....	Moore
Cooleemee*.....	Davie	Du-ilex*.....	Wayne	Evergreen*.....	Columbus	Glenn.....	Ashe
Cooper*.....	Cumberland	Drumhill*.....	Gates	Ewart.....	Mitchell	Glenola*.....	Randolph
Corapeake*.....	Gates	Drycreek.....	Montgomery	Exum*.....	Brunswick	Glen Raven*.....	Alamance
Corbett*.....	Caswell	Dublin*.....	Bladen	Exwav.....	Richmond	Glenville*.....	Jackson
Cordova*.....	Richmond	Duck.....	Currituck	Fair Bluff*.....	Columbus	Glenwood*.....	Guilford
Corinth*.....	Chatham	Duck Creek*.....	Onslow	Fairfield*.....	Hyde	Gliden*.....	Chowan
Cornater.....	Davie	Du-ilex*.....	Wayne	Fairmont†.....	Robeson	Globe*.....	Caldwell
Cornelius.....	Mecklenburg	Duke†.....	Harnett	Fairview*.....	Buncombe	Gloucester*.....	Carteret
Corolla*.....	Currituck	Dulah.....	Columbus	Faison†.....	Duplin	Gneiss.....	Macon
Council*.....	Bladen	Dundarrach*.....	Hoke	Falcon*.....	Cumberland	Godwin*.....	Cumberland
Cove City*.....	Craven	Dunlap*.....	Iredell	Falkland*.....	Pitt	Gold Hill*.....	Rowan
Cove Creek*.....	Jaywood	°Dunn†.....	Harnett	Fallehiff.....	Jackson	°Goldston*.....	Wayne
Covington.....	Richmond	Durants Neck*.....		Falling Creek.....	Lenoir	Goldston*.....	Chatham
Cowarts*.....	Jackson	Perquimans.....		Fallston*.....	Cleveland	Goodspring.....	Surry
Crabtree*.....	Haywood	°Durham†.....	Durham	Farmer*.....	Randolph	Gordontown.....	Davidson
Crabtree*.....	Avery	Duval*.....	Macon	Farmington*.....	Davie	Gorman*.....	Durham
Cranberry*.....	Avery	Dysortville*.....	McDowell	Farm School*.....	Buncombe	Goshen.....	Wilkes
Credmoor*.....	Granville	Eagle Nests§*.....	Haywood	Farmville†.....	Pitt	Gragg.....	Avery
Creek*.....	Warren	Eagle Rock*.....	Wake	Faust*.....	Madison	Graham†.....	Alamance
Cremo*.....	Bertie	Eagle Springs*.....	Moore	Fayetteville†.....	Cumberland	Grandin*.....	Caldwell
Crescent*.....	Rowan	Earl*.....	Cleveland	Ferguson*.....	Wilkes	Grandview*.....	Cherokee
Crestmont*.....	Haywood	Earleys*.....	Hertford	Fig*.....	Ashe	Grandy*.....	Currituck
Creston*.....	Ashe	East Arcadia*.....	Bladen	Findey.....	Caldwell	Granite Falls*.....	Caldwell
Creswell*.....	Washington	East Bend*.....	Yadkin	Fishtop.....	Polk	Granite Quarry†.....	Rowan
Crocket.....	Wilkes	East Durham†.....	Durham	Fitch*.....	Caswell	Grantsboro*.....	Polk
Croatan*.....	Craven	East Flat Rock*.....		Flat Rock†.....	Henderson	Graphiteville.....	McDowell
Cromatie.....	Robeson	Henderson.....		Flats*.....	Macon	Grass Creek*.....	Ashe
Crossnore*.....	Avery	East Fruitland*.....	Wilkes	Fleetwood.....	Ashe	Gray*.....	Alleghany
Cross Rock.....	Madison	East Lake*.....	Dare	Fletcher*.....	Henderson	Grayson*.....	Ashe
Cross*.....	Lincoln	East Laport*.....	Jackson	Flinty*.....	Yancey	Green Hill*.....	Rutherford
Crumpler*.....	Ashe	East Monbo*.....	Iredell	Florance*.....	Pamlico	Greenmountain*.....	Mitchell
Cruso*.....	Haywood	East Spencer*.....	Rowan	Folkstone*.....	Onslow	Green Park§*.....	Watauga
Crutchfield*.....	Surry	Edenton†.....	Chowan	Fonta Flora*.....	Burke	°Greensboro†.....	Guilford
Culberson*.....	Cherokee	Edgar*.....	Randolph	Fontana*.....	Swain	Greens Creek*.....	Jackson
Cullasaia*.....	Macon	Edgemont*.....	Caldwell	Forbes.....	Mitchell	°Greenville†.....	Pitt
Cullowhee*.....	Jac'son	Edison.....	Ashe	Forest City†.....	Rutherford	Gregory*.....	Currituck
Cumberland*.....	Cumberland	Edmond*.....	Alleghany	Forke*.....	Davie	Grevstone*.....	Vance
Cummoek*.....	Lee	Edwards*.....	Henderson	Forshee*.....	Swain	Grifton*.....	Pitt
Curfew.....	McDowell	Edwards*.....	Beaufort	Forshee*.....	Rockingham	Grimesland*.....	Pitt
Currie*.....	Pender	Edwards Crossroads*.....	Alleghany	Fort Barnwell*.....	Craven	Grimsshawes*.....	Jackson
Currituck*.....	Currituck	Efirds Mills*.....	Stany	Fort Landing*.....	Tyrrell	Grist*.....	Columbus
Cycle*.....	Yadkin	°Eland†.....	Orange	Fortain*.....	Pitt	Grove Hill*.....	Warren
Cyprus.....	Onslow	Ela*.....	Swain	Four Oaks*.....	Johnston	Grove*.....	Cleveland
Dabney*.....	Vance	Elams*.....	Warren	Francisco*.....	Stokes	Guide*.....	Columbus
Dale.....	Yancey	Elberon*.....	Warren	Frank*.....	Avery	Guilford.....	Guilford
Dallas*.....	Gaston	Eldorado*.....	Montgomery	Franklin†.....	Macon	Guilford College*.....	Guilford
Dalton*.....	Stokes	Elease*.....	Cumberland	°Franklinton†.....	Franklin	Gulf*.....	Chatham
Dana*.....	Henderson	Eleazer.....	Randolph	Franklinville*.....	Randolph	Gumberry*.....	Northampton
Danbury*.....	Stokes	Electric*.....	Stany	Freeland*.....	Brunswick	Gum Neck*.....	Tyrrell
Dandy.....	Ashe	°Elhanan*.....	McDowell	Freeman*.....	Columbus	Gupton.....	Franklin
Darby.....	Wilkes	°Elizabeth City†.....	Pasquotank	Fremont†.....	Wayne	Guyton.....	Balden
Dardens*.....	Martin	Elizabethtown*.....	Bladen	Friseo*.....	Dare	Hackett.....	Watauga
Darkeidge.....	Avery	Elkin†.....	Surry	Frosty.....	Chatham	Haekney.....	Chatham
Darnell.....	Wilkes	Elk Park*.....	Avery	Fuquay Springs*.....	Wake	Halifax*.....	Halifax
Darvion†.....	Mecklenburg	Elk Spur.....	Alleghany	Furches*.....	Ashe	Hallison*.....	Moore
Davidsons River*.....	Transylvania	Elkton*.....	Bladen	Fully*.....	Randolph	Hallsboro*.....	Columbus
Davis*.....	Carteret	Elkville*.....	Wilkes	Gale.....	Ashe	Hallsville*.....	Duplin
Day Book*.....	Yancey	Ellenboro*.....	Rutherford	Gap.....	Stokes	Hamilton*.....	Martin
Deals.....	Currituck	Eller.....	Davidson	Garden City*.....	McDowell	Hanlet†.....	Richmond
Dealville*.....	Alexander	Ellerbe*.....	Richmond	Garland*.....	Sampson	Hampstead*.....	Pender
Dean.....	Macon	Ellijs*.....	Macon	Garner*.....	Wake	Hamptonville*.....	Yadkin
Deep Run*.....	Lenoir	Elliott*.....	Sampson	Garysburg*.....	Northampton	Handy.....	Davidson
Delhart*.....	Wilkes						
Delwood*.....	Haywood						

NORTH CAROLINA POST OFFICES—Continued

Hannersville* . . . Davidson	Inez* Warren	Lattimore* Cleveland	Mansfield* Carteret
Hanrahan* . . . Pitt	Ingalls* Avery	Laurelbranch* . . . Alleghany	Manson* Warren
Harbinger* Currituck	Ingold* Sampson	Laurel Hill* Scotland	o Manteo* Dare
Harkers Island* . . . Carteret	Ink* Wilkes	Laurel spring* . . . Alleghany	Maple* Currituck
Harley* Wilkes	Iotta Macon	Laurinburg† Scotland	Maple Hill* Pender
Harlowe* Carteret	Iron Station* Lincoln	Lawn lake* Cleveland	Maplesprings* . . . Wilkes
Harmon* Ashe	Ivanhoe* Sampson	Leakeville† Rockingham	Mapleville* Franklin
Harmony* Iredell	Ivy* Madison	Leman Moore	Marble* Cherokee
Harnett* Harnett	Jackson* Northampton	o Leander Watauga	Margarettsville* . . . Northampton
Harpers Crossroads	Jackson Hill* Davidson	Leasburg* Caswell	Maribel* Pamlico
Chatham	Jacksons Creek Randolph	Leatherman* Macon	Marietta* Robeson
Barrellsville* . . . Hertford	Jacksons Springs* . . . Moore	Leiger* Mitchell	o Marines* Onslow
Harris* Rutherford	Jacksonville† Onslow	Lee* Madison	o Marion† McDowell
Harrisburg* Cabarrus	Jalong* Person	Leechville* Beaufort	Marler* Yakin
Harrisville Montgomery	James City* Craven	Leigerwood* Caldwell	Marley Ford Wilkes
Hartshorn* Alamance	James town* Guilford	Leicester* Buncombe	Marmaduke* Warren
Harvard* Yancey	Jamesville* Martin	Leland* Brunswick	o Marshall† Madison
Hassell* Martin	Janeiro Pamlico	Lemon Springs* Lee	Marshallberg* Carteret
Hasty* Scotland	Japan* Graham	Lena Cumberland	o Marshall Hill* Madison
Hatteras* Dare	Jarvisburg* Currituck	Lenoir† Caldwell	o Marshallville† Union
Havlock* Craven	Jefferson* Ashe	Leon† Dublin	o Marston* Richmond
Hawbranch* Moore	Jennings* Iredell	Lester Wilkes	Martius Mill
Haw River* Alamance	Jericho Caswell	Letitia* Cherokee	
Hayesville* Clay	Jerome Bladen	Lewiston* Bertie	
Hayne* Sampson	Jerry* Tyrrell	Lewisville* Forsyth	Masboes* Dare
Hays* Wilkes	Jessie Cumberland	o Lexington† Davidson	Mast* Watauga
Haywood* Chatham	Jesup* Moore	Leyla Wilkes	Matney* Watauga
Heathsville* Halifax	Joe* Madison	Liberty* Randolph	Matthews† Mecklenburg
Heaton* Ashe	Johns* Scotland	Light* Davidson	Maury* Greene
Helton* Ashe	Jonas Ridge* Burke	Lillesville* Anson	o Maxton† Robeson
Hemlock* Ashe	Jonesboro† Lee	Lillington† Harnett	Mayodan* Rockingham
Hemp* Moore	Jonesville* Yadkin	Lilly* Camden	May-ville* Jones
Henderson† Vance	Jordan* Chatham	o Lincolnton† Lincoln	Mayworth* Gaston
o Hendersonville†	Joy Burke	Linden* Cumberland	Mealows* Stokes
Henderson	Joynes Wilkes	Linville* Avery	Meat Camp* Watauga
Hendrix Wilkes	Jubilees* Davidson	Linville Falls* Burke	Meban† Alamance
Henrico* Northampton	Judson* Swain	Linwood* Davidson	Mechanic* Randolph
Henrietta* Rutherford	Julian* Guilford	Littlefield Pitt	Me-lin* Swain
Henry* Lincoln	Just Madison	Little Switzerland* Mitchell	Medora Edgecombe
Henry River* Burke	Kannapolis† Cabarrus	o Littleton† Halifax	Melvin Craven
o Hertford† Perquimans	Kanoy Randolph	Lobelia Hoke	Merrimon* Carteret
Hester* Granville	Kapps Mill Surry	Locust Stanly	Mc-ritt* Pamlico
Hewitt* Swain	Katesville* Franklin	Lola Carteret	Merry Hill* Bertie
o Hickory† Catawba	Kearney Franklin	Lomax Wilkes	Merry Mount* Warren
Hidden† Alexander	Keener* Sampson	Longisland* Catawba	Merry Oaks* Chatham
Higdonville* Macon	Kelford* Bertie	Lookout Macon	Mertie* Wilkes
Higgins* Yancey	Kellum* Onslow	Loray* Iredell	Mesic* Pamlico
Highfalls* Moore	Kemp. Mills Randolph	o Louisville† Franklin	Metho† Wake
Highland† Macon	Kelly* Bladen	Lovelace Wilkes	Mica* Mitchell
o High Point† Guilford	Kenansville* Duplin	Low* Robeson	Micaville* Yancey
High Rock* Davidson	Kenyt† Johnston	Lowell* Gaston	Micro* Johnston
High Shoals* Gaston	Kennebec* Wake	Lowgap* Surry	Middleburg* Vance
High towers* Caswell	Kernersville† Forsyth	Lowland* Pamlico	Middlesex* Nash
Hildebran* Burke	Kerr* Sampson	Lucama* Wilson	Middletown* Hyde
Hills† Henderson	Keyser* Moore	Luck* Madison	Middlewell* Cabarrus
o Hillsboro† Orange	Kilgirt Jackson	Lukes* Carteret	Miles Alleghany
Hills Store Randolph	Kimbolton* Chatham	Lumber Bridge Robeson	Milboro* Randolph
Hiwassee* Cherokee	Kingsville* Guilford	Lumberton† Robeson	Milbranch Brunswick
Hobbsville* Gates	King* Stokes	Lunay* Mitchell	Mill Creek* Person
Hogbood* Halifax	King Creek* Caldwell	Lupton* Carteret	Millers Creek* Wilkes
Hobucken* Pamlico	o Kings Mountain†	Lynn* York	Millsaps Graham
Hoffman* Richmond	Cleveland	Lyons* Granville	Mill Spring Polk
Hollis* Rutherford	Kinsey* Cherokee	MeAdenville* Gaston	o Milton† Caswell
Hollyridge* Onslow	o Kinston† Lenoir	McConnell* Moore	Northampton
Holly Spring* Wake	Kittling† Harnett	McCullers* Wake	Mineral Springs* Union
Hookerton* Greene	Kitty Hawk* Currituck	McDonalds* Robeson	Minneapolis* Avery
Hope Mills† Cumberland	Knightdale* Wake	McFarlan* Anson	Minton Wilkes
Hopkins* Ashe	Knotts Island* Currituck	McGrady* Wilkes	Mints* Sampson
Horse Shoe* Henderson	Knoxtville Wilkes	McGuire* Ashe	Misenheimer* Stanly
Horton Watauga	Kona Mitchell	McIver* Rockingham	Mizpal* Stokes
Hot Springs† Madison	Kunks* Carteret	McLenasville* Guilford	Mocksville† Davie
House* Pitt	Kyle Macon	Mabel* Watauga	Moffitt* Randolph
Houstonville* Iredell	Ladonia Surry	Mabery Randolph	Mollie* Columbus
Hubert* Onslow	Lagoon* Bladen	Macdesfield* Edgecombe	Montonville* Sampson
Hudson* Caldwell	Le Grange† Lenoir	Mackeys* Washington	Monbo* Catawba
Hughes* Avery	Lakedale Cumberland	Macon† Warren	Moncure* Chatham
Huntdale* Mitchell	Lake Junaluska* Haywood	Madison† Rockingham	o Monroe† Union
Huntersville* Mecklenburg	Lake Landing* Hyde	Maggie* Haywood	Montague Pender
Hunting Creek* Wilkes	Lake Toxaway* Transylvania	Magnetic City* Mitchell	Montezuma* Avery
Huntley* Sampson	Lakeview* Moore	Magnolia* Duplin	Montreat* Buncombe
Hurdle Mills* Person	Lake Waccamaw* Columbus	Madien† Catawba	Moorsboro* Cleveland
Hurricane Haywood	Landis* Rowan	Makataka* Brunswick	Moors Springs* Stokes
Husk Ashe	Lansing* Ashe	Mamers Harnett	Moorsville† Iredell
Icard Burke	Lanvale Brunswick	Mamie* Currituck	Moratic Montgomery
Idlewild* Ashe	Lasker* Northampton	Manchester* Cumberland	Moravian Falls† Wilkes
Immer Montgomery	Lassiter Randolph	Mangum Richmond	o Morehead City† Carteret
Indian Town* Camden		Manly* Moore	o Morgantown† Burke
Indian Trail* Union		Mannale* Alamance	Moriah* Person
		Manns Harbor* Dare	Morrisville* Wake

NORTH CAROLINA POST OFFICES—Continue I

Mortimer*.....	Caldwell	Ophir.....	Montgomery	Plymouth†...	Washington	Rockford*.....	Surry
Morven*.....	Anson	Orange.....	Sampson	Point Caswell*..	Pender	°Rockingham*	Richmond
Mountainview*..	Warren	Ore Hill*.....	Chatham	Point Harbor.....	Currituck	Rockliff.....	Polk
°Mount Airy*....	Surry	Ore Knob*.....	Ashe	Polkton*.....	Anson	Rockview.....	Buncombe
Mount Gilead†..		Oriental*.....	Panlico	Polkxville*.....	Jones	Rockwell*.....	Rowan
	Montgomery	Orion.....	Ashe	Pomona*.....	Guilford	°Rocky Mount†	
Mount Holly†...	Gaston	Ortrum*.....	Robeson	Poplar*.....	Mitchell		Edgecombe
Mount Mitchell*.		Osborne*.....	Richmon I	Poplar Branch*..	Currituck	Rocky Point*..	Pender
	McDowell	Osbornville*..	Wilkes	Populi.....	Bladen	Rodanthe*....	Dare
Mount Mourne*..	Iredell	Osgood!.....	Lee	Porter*.....	Stanly	Roduco*.....	Gates
Mount Olive†...	Wayne	Ostwalt.....	Iredell	Portsmouth*....	Carteret	Roe*.....	Carteret
Mount Pleasant.†	Cabarrus	Othello*.....	Ashe	Postell.....	Cherokee	Rominger.....	Watauga
Mount Sterling*.		Ottila.....	Currituck	Poteasi*.....	Northampton	Ronda*.....	Wilkes
	Haywood	Ottanola*....	Henlerson	Powellsville*..	Currituck	Rooks*.....	Pender
Mount Ulla*....	Rowan	Ottway*.....	Macon	Powellsville*..	Bertie	Roper*.....	Washington
Mount Vernon Springs*		Oval.....	Ashe	Powellton*.....	Richmond	Rosecoe.....	Chatham
	Chatham	Overhills*....	Harnett	Prentiss*.....	Macon	Roseboro*....	Sampson
Mount Zion.....	Wilkes	°Oxford†.....	Granville	Price*.....	Rockingham	Rosehill.....	Duplin
Moxley.....	Wilkes	Pactolus*....	Pitt	Princepton*....	Johnston	Roseland*....	Moore
Movock*.....	Currituck	Padgett.....	On-low	Print.....	Halifax	Rosemary†...	Halifax
Mulberry.....	Wilkes	Paintfork....	Madison	Proctor*.....	Swain	Rosindale*..	Bladen
Murchison*....	Yancey	Paint Gap*....	Yancey	Proctorville*..	Robeson	Rosman*....	Transylvania
Murphreesboro†.	Hertford	Paintrock*....	Madison	Progress.....	Randolph	Rougemont*..	Durham
°Murphy†.....	Cherokee	Palmerville*..	Swain	Prospect Hill*..	Caswell	Round Peak*..	Surry
Myers.....	Wilkes	Palmvra*....	Halifax	Prosperity*....	Moore	°Round†.....	Robeson
Nags Head*§...	Dare	Panlico*.....	Panlico	Proximity*....	Guilford	Roxboro†....	Person
Nantabala*....	Swain	Panteogo*....	Beaufort	Pungo*.....	Beaufort	Roxboro†....	Bertie
Nanoma*.....	Avery	Parker*.....	Ashe	Purlear*.....	Wilkes	Royal*.....	Beaufort
Naples*.....	Henlerson	Parkersburg*..	Sampson	Purvis*.....	Caswell	Ruffin*.....	Rockingham
Nashville†....	Nash	Parke*.....	Robeson	Putnam*.....	Moore	Rufus*.....	Caldwell
Nathans Creek*.	Ashe	Parmele*....	Martin	Pvatte.....	Avery	Rural Hall*..	Forsyth
Nazareth*....	Wake	Parrish.....	Swain	Quebec*.....	Transylvania	Rusk*.....	Surry
Nealsville*....	McDowell	Parsonville*..	Wilkes	Queen.....	Montgomery	Ruskin*....	Bladen
Ncho*.....	McDowell	Patent*.....	Robeson	Quinine.....	Ran.lolph	Ruth*.....	Rutherford
Neelmore*....	Swain	Patrick*.....	Cherokee	Quitsna.....	Bertie	Rutherford College*	Burke
Nellis*.....	Haywood	Patterson*....	Caldwell	Rachel.....	Randolph		
Neuse*.....	Wake	Patterson Springs*		Racial.....	Wilkes	Rutherfordton†	
Newberlin*....	Columbus		Cleveland	Raeford†.....	Hoke	Rutherford	
°Newbert†.....	Craven	Paw Creek*..	Mecklenburg	Raleigh†.....	Wake	Rutherford....	Watauga
New Castle*....	Wilkes	Peachland*....	Anson	°Rainsvaton....	Yancey	Ryland*.....	Chowan
Newdale*.....	Yancey	Peden*.....	Alleghany	Ramseur*.....	Randolph	Seacon*....	Henlerson
Newell*.....	Mecklenburg	Pee Dee*.....	Anson	°Randleman†..	Randolph	Saddle.....	Alleghany
Newhall*.....	Wake	Pekin*.....	Montgomery	Ranger*.....	Cherokee	°Saint Pauls†.	Robeson
Newhope*.....	Iredell	Pelotier.....	Carteret	Ransomville*..	Beaufort	Salemburg*..	Sampson
New Hope Academy*		Pelham*.....	Caswell	Rawl.....	Ashe	Salem Chapel..	Forsyth
	Randolph	Penbrooke*..	Robeson	Rayham*.....	Robeson	Salem Church..	Randolph
Newland*.....	Avery	Penleton*..	Northampton	Readybranch....	Wilkes	°Salisbury†...	Rowan
Newlife.....	Wilkes	Penelo*.....	Edgecombe	Reddie's River*..	Wilkes	Saluda†.....	Polk
New Lonlon*....	Stanly	Penlan*.....	Mitchell	Re'shools.....	Stokes	Salvo*.....	Dare
Newport*.....	Carteret	Penley.....	Watauga	Red Springs†...	Robeson	Samarand*..	Moore
Newson*.....	Davidson	Penrose*....	Transylvania	Re Itop*.....	Rutherford	Sanatorium*..	Hoke
Newton†.....	Catawba	Pensecola*..	Yancey	Reelsboro*....	Panlico	Sandbluff....	Bladen
Newton Grove*.	Sampson	Peoria.....	Watauga	Reesville*....	Lincoln	Sands*.....	Watauga
Niagara*.....	Moore	Peppers.....	Mitchell	Regal*.....	Cherokee	Sandy Mush*..	Buncombe
Noland*.....	Swain	Perkinsville*.	Burke	°Reilsville†...	Rockingham	Sandy Ridge*.	Stokes
Norlina*.....	Warren	Permsimon Creek		Relief*.....	Mitchell	°Sanford†....	Lee
Norman*.....	Richmond			Rennett*....	Robeson	Sans Souci*..	Bertie
°North Charlotte†		Pfafftown*....	Forsyth	Reno.....	Ashe	Sapphire*....	Transylvania
	Mecklenburg	Phoeny.....	Mitchell	Resaca*.....	Duplin	Saulston*....	Wayne
North Harlowe*.	Craven	Phoenix*....	Braunswick	Rever*.....	Madison	Savage*.....	Gates
Northside*....	Granville	Piedmont Springs§	Stokes	Rex*.....	Robeson	Sawmill*....	Caldwell
Northwilkesboro†.	Wilkes	Pilot Mountain*	Surry	Reynolda.....	Forsyth	Saxapahaw*..	Alamance
Norton*.....	Jackson	Pinebluff*....	Moore	Rhine.....	Ashe	Sealy*.....	Macon
Norwood†....	Stanly	Pine Hall*....	Stokes	Rhodiss*.....	Caldwell	°Scotland Neck†	Halifax
Oakboro*.....	Stanly	Pinehurst*....	Moore	Rhodo.....	Cherokee	Scotts*.....	Iredell
Oak City*.....	Martin	Pine Level†...	Johnston	Richards.....	Pender	Scotts Hill*..	Pender
Oakdale*.....	Wilkes	Pineola*....	Avery	Richardson*....	Bladen	Scottsville*..	Ashe
Oakland*.....	Transylvania	Pinetops*....	Edgecombe	Richfield*....	Stanly	Scranton*....	Hyde
Oak Park.....	Cherokee	Pinetown*....	Beaufort	°Richlands*....	Onslow	Scroll.....	Macon
Oak Ridge*....	Guilford	Pinewick*....	Harnett	Rich Mountain..	Jackson	Seaboard*....	Northampton
Oakwoods*....	Wilkes	Pineville*....	Mecklenburg	Rich Square*....	Northampton	Sea Gate*....	New Hanover
Obids*.....	Ashe	Piney Creek*..	Alleghany	Riddle*.....	Canden	Seagrove*....	Randolph
Ocean*.....	Carteret	Pitts*.....	McDowell	Ridgecrest*....	Buncombe	Seagrove*....	Currituck
Ocona Lufly*..	Swain	Pinnacle*....	Stokes	Ridgeville*....	Caswell	Sealevel*....	Carteret
Oeraoke*.....	Hyde	Pinson.....	Randolph	Ridgeway*....	Warren	Seclia*.....	Guilford
Odessa*.....	Buncombe	Pipe.....	Randolph	Riggsbee*....	Chatham	°Selma†.....	Johnston
Offen.....	Clay	Piraway*....	Columbus	Riley's Store....	Randolph	Scmora*....	Caswell
Ogden.....	Cherokee	Pisgah*.....	Ran.lolph	Ringwood*....	Halifax	Sevens.....	Avery
Okeewmeec*..	Montgomery	Pisgah Forest*.	Transylvania	Riverdale*....	Craven	Sevensprings*	Wayne
Okisko*.....	Pasquotank			River Side*....	Ashe	°Severn*....	Northampton
Ol*.....	Haywood	Pittsboro!.....	Chatham	Roanoke Rapids†	Halifax	Sevier*.....	McDowell
Old Dock*.....	Columbus	Pleasant Garden*	Guilford	Roaring River*..	Wilkes	Shaken.....	Pender
Old Fort†....	McDowell			Robbinsville*..	Graham	Shallotte*....	Brunswick
Old Hun Ired*..	Scotland			Roberdell*....	Richmond	Shankle.....	Stanly
Olds*.....	Currituck			°Robersonville†.	Martin	Shannon*....	Robeson
Oldtown*.....	Forsyth			Rockcreek*....	Alamance	Sharpsburg*..	Nash
Old Trap*.....	Camden			Rockfield*....	Hoke	Shawboro*....	Currituck
Olin*.....	Iredell			Rocky Mount*..	Moore	Shelby†....	Cleveland
Olivia*.....	Harnett					Shelmerdine*.	Pitt

NORTH CAROLINA POST OFFICES—Continued

Shelter.....	Onslow	Stout*.....	Union	Tuckertown*	Montgomery	Welcome*.....	Davidson
Sherman.....	Wilkes	Stovall*.....	Granville	Tulu.....	Chowan	Weldon†.....	Halifax
Sherriels Ford*.....	Catawba	Straits*.....	Carteret	Tunis*.....	Hertford	Wells.....	Chatham
Sherwood.....	Watauga	Stratford*.....	Alleghany	Turkey*.....	Sampson	Wendell†.....	Wake
Shiloh*.....	Camden	Straw*.....	Wilkes	Turnersburg*.....	Iredell	Wenona*.....	Washington
Shoals*.....	Surry	Street.....	Mitchell	Tuscarora*.....	Craven	Wentworth*.....	Rockingham
Shocco*.....	Warren	Striebly.....	Randolph	Tuskegee*.....	Graham	Wesser.....	Swain
Shoe.....	Wilkes	Stumpy Point*.....	Dare	Tuxedo*.....	Henderson	West Durham†.....	Durham
Shooting Creek*.....	Clay	Sturgills*.....	Ashe	Twine.....	Clay	West End*.....	Moore
Short Off*.....	Macon	Sugar Grove*.....	Watauga	Tyner*.....	Chowan	Westfield*.....	Surry
Shulls Mills*.....	Watauga	Sugar Hill*.....	McDowell	Ulah*.....	Randolph	(West Hickory, R Sta.)	Hickory)
Silas Creek.....	Ashe	Suit*.....	Cherokee	Unaka*.....	Cherokee	West Jefferson.....	Ashe
Siler City*.....	Chatham	Sulphur Springs*.....	Montgomery	Union Mills*.....	Rutherford	West Raleigh†.....	Wake
Silvaco*.....	Surry	Summerfield*.....	Guilford	Union Ridge*.....	Alamance	West Riverside.....	Ashe
Silverdale*.....	Onslow	Summit*.....	Wilkes	Unionville*.....	Union	Wests Mill*.....	Macon
Sims*.....	Wilson	Sunburst*.....	Haywood	University*.....	Orange	Whaley.....	Avery
Sioux.....	Yancey	Sunbury*.....	Gates	Upton.....	Caldwell	Whichever*.....	Pitt
Sites.....	Bladen	Supply*.....	Brunswick	Uree*.....	Rutherford	Whitakers†.....	Edgecombe
Skyland†.....	Buncombe	Surry*.....	Beaufort	Vade Mecum*.....	Stokes	Whitehead*.....	Alleghany
Sloan*.....	Duplin	Swancreek.....	Yadkin	Valdese*.....	Burke	White Oak*.....	Bladen
Slocumb.....	Cumberland	Swannanoa*.....	Buncombe	Val*.....	Avery	White Plains*.....	Surry
Sloop Point*.....	Pender	Swann Station*.....	Lee	Valle Crucis*.....	Watauga	Whitcroft*.....	Madison
Sly.....	Ashe	Swanquarter*.....	Hyde	Valley.....	Avery	White Store*.....	Anson
Smithport.....	Ashe	Swansboro*.....	Onslow	Valemead*.....	Caldwell	Whiteville†.....	Columbus
Smith*.....	Stokes	Swayney.....	Swain	Vanceboro*.....	Craven	Whitel*.....	Caldwell
Smithfield†.....	Johnston	Sweetwater*.....	Watauga	Vandemere*.....	Pamlico	Whitsett*.....	Guilford
Smithfork.....	Swain	Sweepsonville*.....	Alamance	Vander*.....	Cumberland	Whittier*.....	Swain
Smyrna*.....	Carteret	Swis*.....	Yancey	Vannoy*.....	Wilkes	Whortonsville.....	Pamlico
Sneads Ferry*.....	Onslow	Sycamore.....	Dare	Varina*.....	Wake	Wilbar*.....	Wilkes
Sneider.....	Davidson	Sylvat*.....	Jackson	Vass*.....	Moore	Wildwood*.....	Carteret
Snow Camp*.....	Alamance	Tablerock*.....	Burke	Vaughan*.....	Warren	Wilkesboro†.....	Wilkes
Snowden*.....	Currituck	Tarbot†.....	Columbus	Vein Mountain*.....	McDowell	Willard*.....	Pender
Snow Hill.....	Greene	Tamarack.....	Watauga	Velna.....	Randolph	Willers*.....	Jackson
Sol.....	Randolph	Tarbot†.....	Edgecombe	Verona*.....	Onslow	Williams*.....	Yadkin
Sophia*.....	Randolph	Tarheel*.....	Bladen	Vests.....	Cherokee	Williamston†.....	Martin
South Creek*.....	Beaufort	Tar River*.....	Granville	Vilas*.....	Watauga	Willston.....	Carteret
Southern Pinest†.....	Moore	Taylorsville†.....	Alexander	Vineland†.....	Columbus	Willow Spring*.....	Wake
South Mills*.....	Camden	Teachey*.....	Duplin	Violet*.....	Cherokee	Wilmar*.....	Beaufort
Southmont*.....	Davidson	Teague*.....	Haywood	Virgil*.....	Watauga	Wilmington†.....	New Hanover
Southport*.....	Brunswick	Teer*.....	Orange	Vista*.....	Pender	Wilnot*.....	Jackson
Southshore*.....	Tyrrell	Tellico.....	Macon	Vixen.....	Yancey	Wilson†.....	Wilson
Southside*.....	Lincoln	Tennelina*.....	Madison	Yox.....	Alleghany	Wilson's Mills*.....	Johnston
Sparta*.....	Alleghany	Teresita.....	Macon	Yulture*.....	Northampton	Widom*.....	Yancey
Spear*.....	Avery	Terra Ceia.....	Beaufort	Waco*.....	Cleveland	Windsort.....	Bertie
Speed*.....	Edgecombe	Terrell*.....	Catawba	Wade*.....	Cumberland	Windy Gap.....	Wilkes
Spee Iwell.....	Jackson	Thaxton*.....	Ashe	Wadesboro†.....	Anson	Winfall*.....	Perquimans
Spencer†.....	Rowan	Thelma*.....	Halifax	Wadeville*.....	Montgomery	Wing*.....	Mitchell
Spero.....	Randolph	Thermal City*.....	Rutherford	Wagoner*.....	Ashe	Wingate*.....	Union
Spies*.....	Moore	Theta.....	Ashe	Wagram*.....	Scotland	Winnabow*.....	Brunswick
Spokane.....	Randolph	Thomasville†.....	Davidson	Wakelife†.....	Wade	Winton-Salem†.....	Forsyth
Spout Springs*.....	Harnett	Thornwall.....	Harnett	Wake Forest†.....	Wake	Winterville*.....	Pitt
Spray†.....	Rockingham	Thurmond*.....	Surry	Wakulla*.....	Robeson	Winton†.....	Hertford
Spruce Creek*.....	Madison	Tillery*.....	Halifax	Walker.....	Polk	Wisef.....	Warren
Springdale*.....	Haywood	Timberlake*.....	Person	Walkertown*.....	Forsyth	Withers*.....	Gaston
Springer.....	Pender	Timberland*.....	Hoke	Wallace†.....	Duplin	Wolf Mountain*.....	Jackson
Springfield*.....	Wilkes	Tobaccoville*.....	Forsyth	Wallburg*.....	Davidson	Wood.....	Franklin
Springhill*.....	Halifax	Todd*.....	Ashe	Walnut*.....	Madison	Woodard*.....	Bertie
Spring Hope†.....	Nash	Toecane*.....	Mitchell	Walnut Cove†.....	Stokes	Woodford*.....	Ashe
Spruce Pine†.....	Mitchell	Toledo*.....	Yancey	Walstonburg*.....	Greene	Woodland*.....	Northampton
Spurgeon.....	Wilkes	Toliver.....	Ashe	Walthall*.....	Wake	Woodleaf*.....	Rowan
Stackhouse*.....	Madison	Tomahawk*.....	Sampson	Wampler.....	Yancey	Woodlawn*.....	McDowell
Stacy*.....	Carteret	Tomotla*.....	Cherokee	Wanamish*.....	Columbus	Woodleaf*.....	Currituck
Stagville*.....	Durham	Topnot.....	Caswell	Wanchese*.....	Dare	Woodrow.....	Haywood
Staley*.....	Randolph	Topton*.....	Cherokee	Warne*.....	Clay	Woo Island*.....	Person
Stancell*.....	Northampton	Towncreek*.....	Brunswick	Warren Plains*.....	Warren	Woodville*.....	Bertie
Stanfield.....	Stanly	Townsville*.....	Vance	Warrenton†.....	Warren	Worley*.....	Madison
Stanley*.....	Gaston	Transon*.....	Ashe	Warsaw†.....	Duplin	Worry*.....	Burke
Stantonsburg*.....	Wilson	Traphill*.....	Wilkes	Washington†.....	Beaufort	Worst*.....	Gaston
Star*.....	Montgomery	Trenton*.....	Ashe	Watauga Falls*.....	Watauga	Worthville*.....	Randolph
State Road*.....	Surry	Trinity*.....	Randolph	Waterly*.....	Currituck	Yadkin College*.....	Davidson
Statesville†.....	Iredell	Trotville*.....	Gates	Watha*.....	Pender	Yadkin Valley*.....	Caldwell
Stearns*.....	Polk	Trout.....	Ashe	Watson*.....	Alamance	Yadkinville*.....	Yadkin
Steechah*.....	Graham	Troville*.....	Ashe	Waverly.....	Madison	Yanceyville*.....	Caswell
Stedman*.....	Cumberland	Troutmans*.....	Iredell	Waxhaw†.....	Union	Yellowcreek*.....	Graham
Steads*.....	Montgomery	Troy†.....	Montgomery	Waynesville†.....	Haywood	Yorick.....	Bladen
Stella*.....	Carteret	Trust*.....	Madison	Wayside*.....	Swain	Youngsville*.....	Franklin
Stem*.....	Granville	Truth*.....	Chatham	Weaversford*.....	Ashe	Yuma*.....	Watauga
Stiles.....	Macon	Tyron†.....	Polk	Weaerville*.....	Buncombe	Zara*.....	Bladen
Stokesville*.....	Buncombe	Tryphosa.....	Macon	Webb.....	Mitchell	Zebra.....	Wilkes
Stokes*.....	Pitt	Tuckaseige*.....	Jackson	Webster*.....	Jackson	Zebulon†.....	Wake
Stokesdale*.....	Guilford	Tuckerdale.....	Ashe	Weeksville*.....	Pasquotank	Zionville*.....	Watauga
Stoney.....	Swain	Union Mills*.....	Rutherford	Wehatty.....	Cherokee	Zirconia*.....	Henderson
Stoneville*.....	Rockingham	Unionville*.....	Union				
Stonewall*.....	Pamlico	University*.....	Orange				
Stonev Fork*.....	Watauga	Upton.....	Caldwell				
Stouy Point*.....	Alexandre	Uree*.....	Rutherford				

HILL DIRECTORY COMPANY

Directory and Almanac Publishers

GENERAL OFFICES:

823 Mutual Building, RICHMOND, VA.

Long Distance Phone 3375



Statements that are not Questioned.

The City Directory is the most effective and most economical method of reaching all the people all the time. Those who buy without looking at the list of those who sell do themselves great injustice. The classified lists in the Business Directory form the best Buyers Guide on earth. A modern up to date method of getting what you want. Polk.



WISDOM



COMES BY HARD WORK.

Business comes after the
Merchants Learn

WHAT A DIRECTORY IS.

The **ONLY** advertising medium that everybody has to consult.

It is in **constant** touch with all money spenders.

It is always where it can be referred to

It is where you find up-to-date merchants advertising.

WHAT ARE YOU?

(1)



HILL DIRECTORY CO., Inc.

823 MUTUAL BUILDING

RICHMOND, VIRGINIA

PUBLICATIONS

VIRGINIA

Alexandria.....	\$ 5 00
Bristol, Va.-Tenn.....	5 00
Charlottesville.....	5 00
Hopewell and City Point.....	5 00
Lynchburg.....	7 00
Newport News, Hampton and Old Point.....	6 00
Norfolk and Portsmouth.....	8 00
Petersburg.....	6 00
Richmond.....	8 00
Roanoke.....	7 00
Staunton.....	5 00
Virginia Business Directory and Gazetteer, 1917.....	10 00

NORTH CAROLINA

Durham.....	\$ 5 00
Fayetteville.....	4 00
Goldsboro.....	5 00
Greensboro.....	7 00
Kinston.....	5 00
New Bern.....	5 00
Raleigh.....	7 00
Rocky Mount.....	5 00
Wilmington.....	7 00
Wilson.....	5 00

Richmond map.....	.50 cents
Norfolk map.....	.50 cents

Hill's Southern Almanac—Circulation.....150,000
Price by Mail 7c

FOR SALE

All Directories published in the United States and Foreign Countries

North Carolina Year Book.....\$5 00

C. W. YATES COMPANY

WILMINGTON, N. C.

BOOKSELLERS AND STATIONERS

"EVERYTHING FOR THE OFFICE"

SOLE AGENTS FOR

GLOBE-WERNICKE FILING CABINETS AND BOOKCASES

ART METAL CONSTRUCTION CO.'S STEEL FURNITURE

ROYAL TYPEWRITERS

COLUMBIA DICTAPHONES

EDISON'S MIMIOGRAPHS

WALES ADDING MACHINES

EDISON AND VICTOR TALKING MACHINES

EASTMAN KODAKS AND SUPPLIES

W. P. HILTON

AUDITOR AND CONSULTING ACCOUNTANT

Manufacturing and Municipal Systems

A SPECIALTY

1004-6 ROYSTER BUILDING,

NORFOLK, VA.

Member American Institute of Accountants

Certified Public Accountant (Virginia)

CHAS. BORKENHAGEN

RIGGING AND SAIL MAKER

HOUSE MOVING, STACK RAISING

Office and Sail Rooms:

OVER 21 SOUTH WATER STREET, WILMINGTON, N. C.

Residence: Winter Park

Phone No. 295-6



J. S. FUNCHESS & CO.

WHOLESALE CLEANERS AND
GRADERS

Hand Picked Virginia PEANUTS

NORTH CAROLINA AND SPANISH

SEED PEANUTS

WILMINGTON, N. C.

ROGER MOORE'S SONS CO.

BRICK MANUFACTURERS

Plants: Wilmington, N. C., and Acme, N. C.

BEST GRADES PORTLAND CEMENT,
"WASHINGTON FINISH" HYDRATED LIME,
METAL LATHS AND MORTAR COLORS,
HARD WALL PLASTER,
"CERTAINTEED" RUBBER ROOFING,
"BEAVER BOARD,"
TERRA COTTA, SEWER AND CHIMNEY PIPE,
FIRE BRICK AND FLUE LINING
SHINGLES AND LATHS

ROGER MOORE'S SONS COMPANY

206 Pythian Bldg.,

Wilmington, N. C.

THOMAS F. WOOD, Inc.

1-3-5 Princess Street,

WILMINGTON, N. C.

SHIP CHANDLERY

GROCERIES, PAINTS AND OILS

VICTOR TALKING MACHINES, RECORDS and ACCESSORIES

Office Phone, 475: Grocery Dept., 475: Chandlery Dept., 474
Graphophone Dept., 476.

WALKER TAYLOR

105 NORTH FRONT STREET

PHONE 62

COMPANIES REPRESENTED:

Aetna of Hartford
Queen of America
Phoenix of Hartford
Royal of Liverpool
Phoenix of London
Atlas of London
Citizens of St. Louis
Aachen and Munich Fire Insurance Co. of Germany
North River Ins. Co. of New York

Carolina of Wilmington, N. C.
National of Hartford
Southern Underwriters of Greensboro, N. C.
Glen Falls of New York
Westchester of New York
North America of Philadelphia
Nationale Fire Ins. Co. of France
German American of New York

North Carolina Home of Raleigh, N. C.
London and Lancashire of Liverpool
Springfield Fire and Marine of Springfield, Mass.
Yorkshire Ins. Co. of England
New York Underwriters Agency of New York
North British and Mercantile of England

FIRE INSURANCE

W. B. THORPE & CO.

(Incorporated)

DEALERS IN

BUILDERS' SUPPLIES AND COAL

CEMENT, LIME, PLASTER AND EVERYTHING IN BUILDERS' SUPPLIES
HARD, STEAM AND DOMESTIC COALS

Bonded Warehouse for Storage

Office and Warehouses: Cor. Water and Ann Sts., WILMINGTON, N. C.

THOMAS S. YOUNG

HORACE G. GORMAN

YOUNG & GORMAN

Tinners, Slaters and Sheet Metal Workers

SKYLIGHT AND CORNICE WORK

BLOW PIPING AND GUTTERING

8 South Second Street

Phone 431

WILMINGTON, N. C.

Estimates Submitted on Request

QUANTITY

QUALITY

"Nothing Succeeds Like Circulation"

THE WILMINGTON DISPATCH

DAILY AND SUNDAY

Wilmington's only Afternoon paper. It covers the field completely, reaching everybody worth reaching. It is the one paper you need to use to reach the greater majority of the progressive buying class of Wilmington and surrounding territory.

ENJOYS THE LARGEST CIRCULATION

MEMBER A. B. C.

ADVERTISING RATES QUOTED ON REQUEST
FULL LEASED WIRE SERVICE

REPRESENTATIVES:

MacQUOID-MILLER COMPANY, Inc.

103 Park Ave., New York

Hartford Bldg., Chicago, Ill.

SUBSCRIPTION RATES:

BY CARRIER

Daily and Sunday, per week.....	15c
Or When Paid in Advance at Office—	
Daily and Sunday, One Year.....	\$7.00
Daily and Sunday, Six Months.....	\$3.50
Daily and Sunday, Three Months.....	\$1.75

BY MAIL:

Daily and Sunday.....	\$6.00
Daily and Sunday, Six Months.....	\$3.00
Daily and Sunday, Three Months.....	\$1.50
Sunday Only, One Year.....	\$2.00

DISPATCH PUBLISHING CO.

W. E. LAWSON, General Manager.

8-10 North Second Street, WILMINGTON, N. C.

Eastern North Carolina—An Inviting Field for
New Business

EDWARD O. COLE

“The Old Reliable” Watchmaker

115½ SOUTH FRONT

All Work Guaranteed

WATCH REPAIRING A SPECIALTY



MORE GOODS
ARE BOUGHT AND SOLD
THROUGH THE
CLASSIFIED BUSINESS LISTS
OF THE
DIRECTORY
THAN
ANY OTHER MEDIUM
ON EARTH

Hill Directory Company, Inc.

823 MUTUAL BUILDING

RICHMOND, VIRGINIA

Publications

Virginia

Alexandria.....	\$5 00
Bristol, Va.-Tenn.....	4 00
Charlottesville.....	5 00
Hopewell and City Point.....	5 00
Lynchburg.....	7 00
Newport News, Hampton and Old Point.....	7 00
Norfolk and Portsmouth.....	8 00
Petersburg.....	6 00
Richmond.....	8 00
Roanoke.....	7 00
Staunton.....	5 00
Virginia Business Directory and Gazetteer.....	10 00

North Carolina

Durham.....	\$6 00
Fayetteville.....	4 00
Goldsboro.....	5 00
Greensboro.....	7 00
Kinston.....	5 00
New Bern.....	5 00
Raleigh.....	7 00
Rocky Mount.....	5 00
Wilmington.....	7 00
Wilson.....	5 00

Richmond map.....	50 cents
Norfolk map.....	50 cents

Hill's Southern Almanac—Circulation..... 135,000

Price by Mail 7c.

FOR SALE.

All Directories published in the United States and Foreign Countries.

North Carolina Year Book..... \$5 00

Montague Manufacturing Co.

LUMBER AND MILL WORK,

(See Adv. Bet. Pages 276 and 277)

RICHMOND, VA.

WILMINGTON (1917) DIRECTORY.

25

WILMINGTON, N. C. Business Directory 1917

Copyright 1917 Hill Directory Co., Inc.

Accountants—Certified Public.

HILTON W P, 1004 Royster Bldg, Norfolk, Va (see page 21)
McCABE J B & CO, 815 Murchison Bank Bldg

Addressing

HILL DIRECTORY CO INC, 823 Mutual Bldg, Richmond, Va

Advertisement Writers

Harriss Typewriting & Advertising Co, 114 Princess

Almanacs

HILL'S SOUTHERN ALMANAC, Hill Directory Co Inc publishers,
823 Mutual Bldg, Richmond, Va

Amusement Companies

Bijou Amusement Co, 205 N Front
HOWARD-WELLS AMUSEMENT CO INC, 125 N Front

Apartment Houses

Cape Fear, S 3d cor Church
Carolina, Market cor 5th av
Colonial Apartments, 301 Market
Gore Apartments, S 9th cor Orange
Grand Theatre Building, 25 N Front

Hill Directory Co. Can Furnish You Business List
Mutual Building, Richmond, Virginia
any kind of . . .
"The Directory is the common intermediary between buyer and seller."
Try Them

AMERICAN BANK AND TRUST CO.

(CORNER FRONT AND MARKET STREETS)
COMMERCIAL, SAVINGS AND TRUST ACCOUNTS—RESOURCES, \$3,000,000.00
THOS. E. COOPER, President MILTON CALDER, Vice-President CHAS. E. BETHEA, Cashier

Architects

Electric
Lights

BONITZ HENRY E, 213 Princess
GAUSE JAMES F JR, 29-30 Odd Fellows Bldg
Leitner Joseph F, 27-29 Garrell
Reaves Robert M, 47 Trust Bldg
Stephens B H & Co Inc, 38 Garrell Bldg

Art Goods

Little Art Shop The, 123 Market

Electric
Irons

Artists

Foltz & Kendrick, 504 Southern Bldg

Attorneys at Law

Electric
Motors

Bellamy Chesley C, 5 Pythian Bldg
BELLAMY JOHN D & SON, 415-417 Southern Bldg
Bellamy & Bellamy, 7-9 Odd Fellows Bldg
Bonitz Frederick W, 213 Princess
Bridgers Burke H, 7 Garrell Bldg
Bryan Egbert K, 405 Murchison Bank Bldg
Burton Edwin T, 83 Trust Bldg
Campbell William B, 55 Trust Bldg
CARR JAMES O, 905 Murchison Bank Bldg
CASHWELL CLAUDE C, 2 Pythian Bldg, 208 Princess
Dickson Rufus D, 905 Murchison Bank Bldg
Empie Brooke G, 116 Princess
Empie Swift M, 116 Princess
Gafford John W, 214 Princess
Gafford Walter P, 214 Princess
Goodman Louis, 105 N 6th
Grady Robert G, 207½ Princess
Grant L Clayton, 212 Princess
Greer & Greer, 116 Market
Head J Felton, 416 Murchison Bank Bldg
Heyer Henry, 414 Southern Bldg
Hogue Cyrus D, 714-715 Murchison Bank Bldg
Howell George H, 207½ Princess
JONES WILLIAM F, 4 Odd Fellows Bldg
KELLUM WOODUS, 5-6 Odd Fellows Bldg

Ride Water
Power
Company

AMERICAN LUNCHEONETTE, Cor. Front & Princess Sts.

SERVES PURE BUTTER, BEST COFFEE, AND EVERYTHING GOOD TO EAT
PURITY ICE CREAM AND SOFT DRINKS

WE AIM TO PLEASE

LADIES RECEIVE SPECIAL ATTENTION

Robert R. Bellamy

WILMINGTON, N. C.

Wholesale
and
Retail

Druggist

Phones 217 and 1833

WILMINGTON (1917) DIRECTORY.

27

KENAN & WRIGHT, 315-317 Southern Bldg
 King James C, 204 Princess
 Little Joseph W, 120 N 2d
McCLAMMY & BURGWIN, 3-4 Garrell Bldg
 McKoy William B, 14 Masonic Temple
 McNorton John A, 201½ Princess
 Martin Eugene S, 4 Masonic Temple
 Mastin T H & Co, 704 Murchison Bank Bldg
MEARES IREDELL, 8-9 Garrell Bldg, Princess cor N 2d
PESCHAU GEORGE L, 1 Garrell Bldg, Princess cor N 2d
 Poissons Louis J, 909 Murchison Bank Bldg
 Ricaud Addison G, 405 Southern Bldg
RODGERS H EDMUND, 5 Garrell Bldg
ROUNTREE & DAVIS, 909 Murchison Bank Bldg
 Ruark Robert, 56-58 Trust Bldg
 Satchwell Paul D, 30 N 2d
SCULL JAMES H, 109 Princess
SMITH WILLIAM L, 9 Masonic Temple
TURNER MANGUM, Wilder Bldg, 207½ Princess
 Weeks Cebrun D, 207½ Princess
WILLIAMS ALBERT S, 906 Murchison Bank Bldg

Auditors

HILTON W P, 1004 Royster Bldg, Norfolk, Va (see page 21)
McCABE J B & CO, 815 Murchison Bank Bldg

Automobile Delivery Trucks

SMITH FORM-A-TRUCK SALES CO, 108-110 N 2d

Automobile Radiator Repairers

Auto Radiator Hospital, 8 S 2d

Automobile Repairers

Bordeaux & Harris, 501 Wright
 Dudley Edwin P, 114 N 2d
 Little Leo, 19 N 8th
 Memory James L, 111 Chestnut
 Newkirk Haywood F, 12 Dock

LIFE YOU WANT IT AND WHEN YOU WANT IT. Telephone 886.

PRINTING WILMINGTON PRINTING CO.
"Masters in the Delectable Art of Printing"
 116-118 North Second Street

"WE MAKE THE KIND THAT SATISFIES"



EVERYTHING IN THE ICE CREAM LINE

WILMINGTON, N. C.
13 Princess Street

NO DELAYS. ORDERS GO OUT ON TIME.

Phone 120



GEO. W. HUGGINS, Inc., Jewelers

105 MARKET STREET, PHONE 455.



Automobile Supplies

FENNELL'S GARAGE, 105-109 N 2d

Auto Tire Repair Stations

BURNETT'S VULCANIZING PLANT, 8-10 N 3d

Automobiles

Cannon Auto Co, 14-16 Market

Fennell's Garage, 105-109 N 2d

Ford Auto Co, 5-11 N 3d

Gibert-Memory Co, 111 Chestnut

Herbst Frank, 54 Trust Bldg

Lassiter-McDuffie Co Inc, 114 N 2d

MacMILLAN WILLIAM D JR, 108-110 N 2d

SMITH FORM-A-TRUCK SALES CO, 108-110 N 2d

Baby Carriages, Go-Carts, etc.

MUNROE W & CO, 15 S Front

Bakers

Farris William T, 121 S Front

Globe Baking Co The, 807-809 N 4th

National Biscuit Co, 721 Brunswick

ROYAL BAKERY, 22 N Front

Band Wheel Grinding

GE BOTT MANUFACTURING CO, 503 Murchison Bank Bldg

Bands and Orchestras

Whitlock-West Band The, 30 N Front

Bankers and Brokers

Community Savings & Loan Co, Southern Bldg

MacRae Hugh & Co, 1004-1009 Murchison Bank Bldg

Green's Drug Store

**"Everything
in Drugs"**

Metropolitan Life Insurance Co. of New York

THE COMPANY OF THE PEOPLE, BY THE PEOPLE, FOR THE PEOPLE
OUTSTANDING INSURANCE DECEMBER 31, 1916, \$3,482,431,996
LARGER THAN THAT OF ANY OTHER COMPANY IN THE WORLD
P. H. MASON, SUPT. WILMINGTON DISTRICT OFFICES, 804-895 MURCHISON BUILDING

WILMINGTON (1917) DIRECTORY.

29

Banks

AMERICAN BANK & TRUST CO, Trust Bldg, Front cor Market
CITIZENS BANK, 201 Princess cor 2d
HOME SAVINGS BANK, 200 N Front
MURCHISON NATIONAL BANK, 201 N Front cor Chestnut
PEOPLES SAVINGS BANK THE, Front cor Princess
WILMINGTON SAVINGS & TRUST CO THE, 110 Princess

Barbers

*Bradley Frances, 1013 Love
*Brown Henry, 122 Princess
*Consolidated Barber Shop, 111 S Front
*Cutlar George, 24 S 2d
*Daly Thomas A, 809 Castle
*DIEW REDICK D, 6 S 2d
Ellis Louis O, 108 Princess
*Everett Stanley, 802½ Castle
*Hill John W, 803½ Rankin
Independent Barber Shop, 114 Princess
*Johnson Jacob, Market al nr S Front
*Johnson Joseph, 816 N 4th
*Lowery Louis, 1021 N 4th
McKeithan R Steadman, 125 (121¾) S Front
*McRae Anthony L, 517 Red Cross
*Merriek Winslow, 315 N Front
Orton Barber Shop, 119 N Front
Peoples Bank Barber Shop, 21 Princess
*Pittman Fletcher P, 200 Princess
*Rüss Nathaniel, 613 Nixon
Sanitary Barber Shop, 704 N 4th
*Smith Colvin R, 602 Campbell
*Southern Barber Shop, Chestnut nr Front
*Suggs Doek, 605 S 7th
Tienken William, 22 Princess
*Williams Clark C, 608½ Nixon
*Yarborough & Williams, 28 N Front
*Young James, 605½ Red Cross

Belting Leather, Rubber and Canvas

HYMAN SUPPLY CO, 215 N Front

Locomotive and Steamboat Repairs.

Railroad and Wharf Facilities.

Office and Works, Foot Orange St.

WILMINGTON IRON WORKS, Inc.

**FOUNDRY, MACHINE SHOPS
FORGE and BOILER WORKS**



Queen City Cycle Co.---Bicycles

209 MARKET STREET

A. D. CASHWELL, Lock and Gunsmith

SAFES, CASH REGISTERS AND SEWING MACHINES REPAIRED. KEYS OF ALL KINDS FITTED
LIGHT MACHINE WORK SOLICITED. UMBRELLAS REPAIRED AND COVERED
LAWN MOWERS REPAIRED AND SHARPENED
ALL WORK GUARANTEED PHONE 711 SECOND AND MARKET STREETS

WOOD

WHOLESALE

AND
RETAIL

EUREKA

WOODYARD

205 S. Water
Phone 857-J

30

WILMINGTON (1917) DIRECTORY.

Bicycle Dealers and Manufacturers

CHAMPION CYCLE WORKS, 132 Market
QUEEN CITY CYCLE CO, 209 Market
Wilmington Cycle Co, 215 Market

Billiard and Pool Rooms

Baxter Tobacco Co, 18 N Front
*Empire Pool Room, 9 S 2d
Gem The, 313 N Front
Orton Billiard Room, 115 N Front
Shepard T A & F S, 211 N Front
Starkey Marshall L, 10 S 2d
Starkey's, 119 Princess
Taylor J Henry, 609½ Castle
Warren's Cigar Co, 114 N Front

Blacksmiths and Wheelwrights

Bell Thomas F, 1015 Wooster
Bell Walter M, 9 S 10th
Bell William J, 804 Castle
*Green Dock, rear 210 S Front
Hand Jerry, N 4th cor 3d
*Hargrave & Son, 105 N 11th
Lewis J E & Son, N 4th cor Princess
*Williams Major, Market St rd, East Wilmington

Blue Prints

Imperial Blue Print Co Inc, 26 Garrell Bldg

Boarding Houses

Bannerman Alice R Mrs, 109 Walnut
Berger Dazy J Mrs, 503 Chestnut
Bradshaw Mollie Mrs, 214 N 4th
Caton Eugenia Mrs, 106 Orange
Central House, 115½ Market
Chestnut Inn, 113 Chestnut
Cooker Elizabeth Mrs, 209 S Front
Cox Mary L Mrs, 313 Harnett

Hyman Supply Co.

215 N. Front Street.

WILMINGTON, N. C.

"Everything for the Mill"

Honest Quality. Prompt Service.
Square Treatment

PHONES: Office, 142; Store, 91

Phones **N. JACOBI HARDWARE CO.**

97 & 98

STORE AND OFFICE, 10 AND 12 S. FRONT ST.
WAREHOUSES, No. 9, 9½, 11, 13 SOUTH WATER STREET
ESTABLISHED 1856

HARDWARE,
PAINTS,
GLASS,
SASH,
DOORS,
MANTELS, ETC.

WE OFFER PROMPT SERVICE AND LARGE STOCK TO SELECT FROM

WILMINGTON (1917) DIRECTORY.

31

Croom Agnes E Mrs, 102 Dock
 Davis Sudie R Mrs, 719 N 3d
 Eilers Matilda Miss, 124 S 5th av
 Evans Sarah I Mrs, 121½ S Front
 Futrell Daniel B, 102 Orange
 Hall Clifford P Miss, 115 N 4th
 Hall Edith I Mrs, 206 N 2d
 Harrison Laura D Mrs, 116 Grace
 Jordau Hettie B Mrs, 311 Market
 McDonald Arthur D, 60 Delgado
 McKeithan Luola Mrs, 905 Market
 Mason Attelia W Mrs, 110 Grace
 Miller Maud W Mrs, 115 N 4th
 Murphy Frankie L Mrs, 515 Market
 Oppen Emma Mrs, 104 Red Cross
 Parker Sudie A Mrs, 120 Castle
 Pickett Elizabeth Mrs, 112 Grace
 Potter Martha A Mrs, 221 Market
 Register Martha J Mrs, 120 Dock
 Rivenbark Margaret E Miss, 105 Dock
 Rivenbark Penelope Mrs, 412 Red Cross
 Riverview, 117 Harnett
 Robinson Mary I Mrs, 121½ Market
 *Samuel Mary, 905 N 6th
 Shaw Rosa F Mrs, 308 N Front
 Shepard Lillie M Mrs, 119 Chestnut
 Tatum Wellington, 320 Red Cross
 Weathers Mary B Mrs, 216 Chestnut and 117 N 3d
 Williams Minnie Miss, 20 2Walnut

Boilermakers

WILMINGTON IRON WORKS INC, ft Orange

Bookbinders

JACKSON & BELL CO INC, 127-129 Princess

Booksellers and Stationers

Northam James A, 101 Princess

YATES C W CO INC, 117 Market (see page 21)

Ge Bot Manufacturing Co.
503 MURCHISON BANK BUILDING

We Grind and Balance Band Mills
Wheels, Any Size, Any Place.
Reasonable Prices.

H. E. ROBERTSON, Heating and Plumbing

HYDRO-PNEUMATIC WATER SYSTEM

Phone 875.

109 North Water Street, Wilmington, N. C. Post Office Box 276.

SHANDS GROCERY, Fourth and Nun

PROMPT DELIVERY AND COURTEOUS SERVICE

PHONE 630

32

WILMINGTON (1917) DIRECTORY.

Standard Cement Construction Co.
PHONE 504
302-303 SOUTHERN BUILDING.
Septic Tanks
"The Standard Way"
Sewage Disposal

Boot and Shoe Dealers (See Shoe Dealers)

Bottlers

Christo-Cola Bottling Co, 607 Campbell
Coca-Cola Bottling Works Inc, 920 Princess
Mint Cola Bottling Works, 620 N 6th
Wilmington Pepsi-Cola Bottling Co, 119 S 15th

Brass Founders

WILMINGTON IRON WORKS INC, ft Orange

Brick Manufacturers and Dealers

MOORE'S ROGER SONS CO, 206 Princess (see page 22)

Brokers—Custom House

Maffitt C D & Co, 5 Princess

Brokers—Merchandise

Applewhite William P, 113 N Water
Brown Bros, 208 N Water
Cooper I W Co, 302 Nutt
Dement John L, Garrell Bldg
Mett James I, ft Grace
Parker Boyd, 3 Grace
Piekett R H & Co, 116 N Water
Southgate T S & Co, ft Grace
Syer Charles & Co, 316 Murchison Bank Bldg
Turrentine John R Jr & Co, 3-5 Grace
Turrentine John R Son & Co, 225 N Water
Whitehead W A & Son, 229 N Water
WILMINGTON BROKERAGE CO, foot Grace

Brushes

DIVINE M W & CO, 23 Market

J. B. McCABE & CO., Certified Public Accountants

AUDITS—SYSTEMS—INVESTIGATIONS

Phone 996.

815 Murchison Bank Building.

Wilmington, N. C.

LUMBER MONTAGUE MFG. CO.

OFFICES, TENTH AND MAIN STREETS, - RICHMOND, VA.
(See Adv. Bet. Pages 276 and 277)

WILMINGTON (1917) DIRECTORY.

33

Builders—Hardware

DIVINE M W & CO, 23 Market

Builders' Supplies

DIVINE M W & CO, 23 Market

JACOBI N HARDWARE CO, 10-12 S Front

MONTAGUE MANUFACTURING CO, gen offices, Main cor
10th, Richmond, Va

MOORE'S ROGER SONS CO, 206 Princess (see page 22)

THORPE W B & CO INC, S Water cor Ann (see page 23)

Building and Loan Associations

Brooklyn Buiding & Loan Assn, 210 Princess

Carolina Building & Loan Assn, 123 Princess

Citizens Building & Loan Assn, 7 Odd Fellows Bldg

City & Suburban Building Assn, 3 Masonic Temple

Co-Operative Building & Loan Assn, 124 Princess

Hanover Building & Loan Assn, 207 Princess

Meehanics Home Assn, 208 Princess

North Carolina Home Building Assn, 118 Princess

Orton Building & Loan Assn, Southern Bldg

PEOPLES' BUILDING & LOAN ASSOCIATION, 112 Princess

Progressive Building & Loan Assn, 120 N 2d

Rural Building & Loan Assn, 118 Princess

Wimington Homestead & Loan Assn, 237 N Front

*Workingman's B & L Assn, 504 Red Cross

Building Material

MOORE'S ROGER SONS CO, 206 Princess (see page 22)

Butchers and Meat Markets

Batson's Meat Market, 115 Market

Cape Fear Market, 707 N 4th

Carolina Meat Market, 1101 Market

Central Market The, 809 Chestnut

Davis & Hintze, Front Street Mkt

Fourth Street Market, 604 N 4th

Hobbs Benjamin F, 604 N 4th

\$350.00
AND A FORD
MAKE A COMPLETE
ONE-TON TRUCK

Smith-Form-A-Truck Sales Co.
WILMINGTON BRANCH
108-112 North Second Street
Wilmington, N. C.

R. G. BARR,
Sales and Business Manager,
Phones:
345 and 15

AMERICAN BANK AND TRUST CO.

(CORNER FRONT AND MARKET STREETS)

COMMERCIAL, SAVINGS AND TRUST ACCOUNTS—RESOURCES, \$3,000,000.00

THOS. E. COOPER, President

MILTON CALDER, Vice-President

CHAS. E. BETHEA, Cashier

M. W. DIVINE & CO.

23 MARKET STREET

Paints, Oils, Glass,
Sash and Doors, Roofing
and Building Papers

FRANCIS B. ANDREWS, Furniture and Housefurnishings
CASH OR INSTALLMENT
ERECTING STOVES
PHONE 150.
TO REPAIRING AND
SPECIAL ATTENTION GIVEN
12 MARKET STREET.

34

WILMINGTON (1917) DIRECTORY.

Kennedy Owen H, 512 S 5th av
Malpass Edward T, Front Street Mkt
Mintz O J & Co, 138 S Front
New Way Market, 2 S Front
Nurnberger's Market, 134-136 Market
Orrell Edward A, 300 McRae
Parker George W, 723 S Front
People's Market, 611 Castle
Pure Food Market, 201 Market
ROUDABUSH W P & CO, 22 S Front and ft Dock
Sellars Charles G, 1116 N 4th
Sellars Josiah F, 908 N 4th
Sellars S Eugene, 702 Nixon
*Snead Decatur C, 615 Campbell

Butter—Wholesale

Gurganus J Harry, 5 Grace

Cabinet Makers

(See also Upholsterers)

McKenzie Eugene V, 804 Dock
Roderick & Land, 1008 S Front

Cafes

AMERICAN LUNCHEONETTE, 34 N Front

Carbide

Union Carbide Sales Co, 16 Masonic Temple

Carpenters

(See also Contractors and Builders)

*Harris Henry H, 17 N 8th

Carpets, Oil Cloths and Rugs

MUNROE W & CO, 15 S Front

AMERICAN LUNCHEONETTE, Cor. Front & Princess Sts.

PURE BUTTER—BEST OF EVERYTHING TO EAT AND DRINK

Ladies Receive Special Attention.

Our Fountain Serves the Best

GORDON BROS.

News Dealers
and Stationers

17 PRINCESS.

PHONE 745

WILMINGTON (1917) DIRECTORY.

35

Carriages and Wagon Makers and Dealers

Brown J T & J O, 13-15 N 3d
Brown William R, 112 S 2d

Cash Registers

National Cash Register Co, 6 Pythian Bldg

Cement

(See Lime, Plaster and Cement)

Cemetery Companies

BELLEVUE CEMETERY CO, 211 Princess
OAKDALE CEMETERY CO, 3 Odd Fellows' Bldg

Chemical Manufacturers

SHEPARD'S CHEMICAL CO INC, 313-314 Southern Bldg
White Chemical Co, 213 Princess

Chemists

Picard-Law Co, 204 N Front

Chemists—Manufacturing

Irish Mfg Co, 38 Garrell Bldg

China and Glassware

MORRIS A H CO THE, 31 S Front and 103 Dock

Chiropractors

ELLIOTT G C (D C), 401-402 Southern Bldg

Cigars and Tobacco—Retail

Arcade Cigar Stand, Murchison Bank Bldg
BAXTER TOBACCO CO, 18 N Front
GREEN'S DRUG STORE, 109 Market

W. P. ROUDABUSH & CO. Wholesale and Retail Dealers in
Groceries, Hay and Grain
RETAIL STORE: 22 South Front Street.
WAREHOUSE: Foot of Dock Street.
Phone 541

"WE MAKE THE KIND THAT SATISFIES"



WILMINGTON, N. C.
13 Princess Street

Phone Us for Prices for Entertainments, Picnics and Excursions
All Orders Have a Personal Supervision by This Firm

Phone 120

LIFE INSURANCE COMPANY OF VIRGINIA
 Organized 1871
 RICHMOND, VIRGINIA
 B. T. HOPKINS, Superintendent
 17-18-19 GARRELL BLDG., WILMINGTON, N. C.

OLDEST, LARGEST, STRONGEST Southern Life Insurance Company. Issues Industrial Policies from \$12.50 to \$1,000.00 with Premiums Payable WEEKLY on persons from 1 to 65 years of age.

WILMINGTON PRINTING COMPANY
 GOOD, DEPENDABLE, SATISFACTORY PRINTING
 116-118 NORTH SECOND STREET
 Telephone 886

36 WILMINGTON (1917) DIRECTORY.

- Hart Godfrey, 107 S Front
- McNeill Myrtle M Miss, Hotel Wilmington
- Orton Cigar Stand, 115 N Front
- Shepard T A & F S, 211 N Front
- Starkey's, 119 Princess
- United Cigar Stores Co, 102 N Front
- WARREN'S CIGAR CO, 114 N Front**
- Wilmington Cigar Co, 111 Princess

Circular Addressing

HILL DIRECTORY CO INC, 823 Mutual Bldg, Richmond, Va

Civil Engineers
 (See Engineers—Civil)

Cleaning and Pressing
 (See also Dyers, Cleaners and Seourers)

- *Blocker James H, 2 N 2d
- *Bradham Robert W, 607 Red Cross
- Coster Carl G, 122 Market
- Dickinson Thaddeus C, 416 N 5th av
- *Eagle Pressing Club, 1003 N 4th
- Enterprise Celaming & Pressing Works, 114 Princess
- *Hall Henry, 902 Castle
- *Henderson Walter, 12 S 2d
- *Jordan John, 802 Castle
- *Kelly Harry, 1120 N 17th
- *Leboe George, 525 Red Cross
- *Mears Frank, 609 N 4th
- National Woolen Mills, 301 N Front
- *Paul Boyd, 525 1/2 Red Cross
- *Pickert Colonel, 119 Dock
- *Rogers Gus, 902 1/2 S Front
- *Shaw Lonnie N, 124 S 11th
- *Southern Pressing Club, 223 S 7th
- Willard Pressing Club, 19 Princess
- *Williams Hulsey, 1021 N 4th
- *Williams Thomas K, 1020 Princess
- Wilmington Dry Cleaning Co, 213 Market

Clergymen
 (See Miscellaneous, at Churches)

PLUMBING CAPPS-GRIFFITH PLUMBING CO.
 Shops and Office, 15-17 North Second.
Sheet Metal Workers. Roofing of All Kinds
 Estimates Cheerfully Furnished on Request
 PHONE 1132

"SANISEP" Concrete Portable Sewerage Systems

(Patented)

Manufactured by CEMENT PRODUCTS CO.,

1013-14-15 Murchison Building, Write for Catalogue.

WILMINGTON, N. C.

WILMINGTON (1917) DIRECTORY.

37

Clothing

(See also Men's Furnishings, also Merchant Tailors)

DAVID A COMPANY THE, 212 N Front

Davis L W & Co, 32 S Front

FARLEY & CO, 116 Market

Kalille Diabe, 25 Market

Penny George W, 20 S Front

Shrier Isaac & Sons, 32 N Front

Shrier & Solomon, 33 N Front

SOLKY J M & CO, 9 N Front

Warshauer Max, 102 S Front

Clubs

CAPE FEAR CLUB, Chestnut cor N 2d

Cape Fear Golf Club, nr Delgado Mills

Carolina Yaecht Club, Wrightsville Beach

Eagles Home, 207 N Front

Elks' Home, 213 N Front

Franklin Ben Club, 120 N 2d

Germania Club, S Front cor Orange

Hanover Seaside Club, Ocean View and Carolina Beach

Harmony Circle Club, 30 S Front

Rotary Club, 114 Princess

Sorosis Club, 116 N 3d

Young Men's Hebrew Assn, 212 N Front

Coal and Wood

(See also Wood Dealers)

*Lewis Bros, 828 Fanning

Merritt Benjamin A, 618 N 6th

Springer Coal Co, ft Chestnut

THORPE W B & CO INC, S Water cor Ann (see page 23)

Columns

CLARK-LYNCH LUMBER CO, 205 Princess

Commission Merchants

(See also Grocers—Wholesale)

Corbett Co Inc The, Hanover cor Nutt

823 MUTUAL BUILDING

HILL'S SOUTHERN ALMANAC
DIRECTORY AND ALMANAC PUBLISHERS

RICHMOND, VIRGINIA

Published by
HILL DIRECTORY CO.



Queen City Cycle Co.---VICTROLAS

209 MARKET STREET

ELVINGTON'S DEPENDABLE DRUG STORE

Phone 181-2—

OPPOSITE POST OFFICE

We Deliver Where Ordered

Drugs, Soda, Candies, Toilet Articles and Sick Room Supplies

**We Can
Furnish
Your
Home
Complete**

38 WILMINGTON (1917) DIRECTORY.

Gilbert Charles D, 212 and 216 Market
Meredith William J, 606 N 4th
Oldham William P, 213 S 2d

Confectioners
(See also Bakers)

Angelus Alexander, 520 Nixon
Atlantic Confectionery, 305 N Front
*Brown W H Thomas, 419 S 7th
Coast Line Confectionery, 403 N Front
Di Lonardo Vincenzo, 721 S 6th
ELVINGTON'S DEPENDABLE DRUG STORE, 117 N Front
ELVINGTON'S PHARMACY, 130 Princess

*Gause Marion, 809 N 8th
Ideal Confectionery Co, 408 N Front
Karonehi Sarandi, 105 S Front
Kotoros Stwro, 529 Red Cross
Koutronlias Nick G, 922 N 8th
Magekof Christe, 205 N Front
*Martin John, 620 Nixon
*Moseley Susan, 706 N 8th
North Pole Confectionery, 827 N 4th
P K Candy Store, 121½ N Front
Pasanis Jack, 601 Castle
Paturis Mitchel, 118 S Front
Pepos Dinas, 1019 Market
Phillips John, 119 Market
*Pollock Janie, 201 Brunswick
Princess Confectionery, 203 Princess
Saffo Bros, 211½ N Front and 501 N 4th
Soronides N & G, 621 Castle
Southside Confectionery, 528 S Front
Washington Candy Store, 721 N 4th
Xanthos Demetrius, 115 Princess

Confectioners—Wholesale

Crescent Candy Co, 200 N Water
Mathews E L Candy Co, 416 N Front

Consuls

Hayti (vice), W M Cumming, 208 Princess

**W.
M
U
N
R
O
E
&
CO.**

**Crescent
Stoves and
Ranges.**

**Red Cross
Mattress.**

**Artistic
Furniture.**

15 S. Front

Phone 115.

Directory Advertising

**CREATES—A New Business
REVIVES—A Dull Business &
ENLARGES—An Old Business**

Consult HILL DIRECTORY CO., Publishers

J. L. BECTON CIVIL ENGINEER

WATER WORKS, SEWERS,
DRAINAGE

27-28 I. O. O. F. Building.

Assoc. M. Am. Soc. C. E.
WILMINGTON, N. C.

Real Estate Developments

WILMINGTON (1917) DIRECTORY.

39

Contractors—Brick

Woolerton Harry, 1914 Wooleott av

Contractors—Cement

Turner John W, 119 Princess

Contractors—Electrical

Blake John W, 215 Princess
Dixon & Kermon, 206 Princess

Contractors—General

Jones John P, 911 Princess
O'BRIEN A DALLAM, 413 Southern Bldg
Schad Joseph, 30 Garrell Bldg
Vollers Lewis H, 205½ Princess
WOOD THOMAS F INC, 1-3-5 Princess (see page 23)

Contractors—Lumber

Robbins John D, 221 N 7th

Contractors—Stone

Carolina Cut Stone Co Inc, McRae cor Brunswick

Contractors and Builders

(See also Carpenters)

Brady Robert H, 408 Church
Brown Richard A, 114 Market
Burriss James H, 412 Church
Colwell Walter D, 1420 Dock
Daniels Henry, 6 Castle
Eppler August, 19 S 8th
Foster Emanuel, 716½ 5th av
*James William H, 720 Dawson
Jewell Kelly W, 416 Church
Lewis James A, 711 N 5th av
Matthews James R, 908 N 3d

VULCANIZING. TIRE REPAIRING.
C.S. BURNETT, Tire Station
ALL MAKES TIRES AND TUBES.
10-12 NORTH THIRD.
PHONE 67

What is a Directory? It is the Only Medium that reaches all the People :: ::

HILL DIRECTORY CO., Publishers

"ASTYPODYNE" SKEETER-GO

Drives Away Mosquitoes and Relieves Their Bites

Standard Cement Construction Co.

302-303 SOUTHERN BUILDING. PHONE 504

Sewage Disposal

Septic Tanks

"The Standard Way"

40

WILMINGTON (1917) DIRECTORY.

Morton Charles E, 714 S 7th
Page Julius A, 516 S 6th
Pinner William G, 502 S 3d
Porter Frank L, 425 S 4th
Rhodes & Underwood, 615 Murchison Bank Bldg
*Sampson Edward R, 813 Meares
Spooner William J, 114 S 2d
Woolard Jordan M, 715 N 5th av

Coopers

Wilmington Cooperage Co, ft Wright

Cotton Compressors

Champion Compress, Nutt, Walnut, Red Cross to Water
Hilton Compress Co, 15 Grace and Hilton Park
Wilmington Compress & Warehouse Co, Nutt ft Harnett

Cotton Exporters

Cooper W B & Co, 15 Grace
SPRUNT ALEXANDER & SON, 400 N Front

Cotton and Naval Stores

(See Naval Stores, also Ship Chandlers)

Court Reporters

Harriss Typewriting & Advertising Co, 114 Princess

Crockery

(See China and Glassware)

Cut Glass

HUGGINS GEORGE W INC, 105 Market

Dairies

Barlow Bros, Market St rd cor Pauline av, East Wilmington
Cape Fear Dairy, Castle Hayne rd cor Gordon rd
Plugin Sampson, 216 Brunswick

CERTIFIED PUBLIC ACCOUNTANTS--J. B. McCabe & CO.

AUDITS—SYSTEMS—INVESTIGATIONS

Phone 996.

815 Murchison Bank Building.

Wilmington, N. C.

Montague Mfg. Co. LUMBER

(See Adv. Bet. Pages 276 and 277)

AND MILL WORK
10th and Main Sts., - Richmond, Va.

WILMINGTON (1917) DIRECTORY.

41

Holland Dairy, Pauline av nr Market St rd. East Wilmington
James John D, King Village
Orton Dairy Farm, Castle Hayne rd

Dairy Supplies

Morris A H Co The, 31 S Front

Dancing Academies

Steljes Bertha Miss, 324 S 5th av
Wilmington Dancing School, 107 N 3d

Delicatessen

May Benjamin, 24 N Front

Dentists

Baldwin Albert M, 101½ N Front
Clark M H P, 105 Chestnut
Culbreth Neil A, 104 Princess
*Davenport Lawrence J, 73 S 2d
Dreher J H, 101½ Princess
Durham James H, 308 Murchison Bank Bldg
Greene Edward, 14-15 Garrell
Hargrove Matthew L, 101½ N Front
High P Pinckney, 32-33 Trust Bldg
Meredith Lester J, 305 Southern Bldg
Patterson George K, 201 Murchison Bank Bldg
Smith William T, 204 Southern Bldg
Stanly Jasper W, 202 Murchison Bank Bldg
Weathersbee Ransey, 207 Southern Bldg

Department Stores

BELK-WILLIAMS CO, 210-212 N Front
BON MARCHE INC, 123-125 N Front
Bornemann Christian H, 620 Orange
Dry Pond Department Store, 700-702 Castle
REHDER J H & CO, 617 N 4th

Designers

STEARNS ENGRAVING CO, 121½ S Salisbury, Raleigh, N C

AMERICAN BANK AND TRUST CO.

(CORNER FRONT AND MARKET STREETS)
COMMERCIAL, SAVINGS AND TRUST ACCOUNTS—RESOURCES, \$3,000,000.00
THOS. E. COOPER, President MILTON CALDER, Vice-President CHAS. E. BETHEA, Cashier

Hill Directory Co. Can Furnish You Business List
Mutual Building, Richmond, Virginia
"The Directory is the common intermediary between buyer and seller"
Try Them

Solves
Servant
Problem
“COOK WITH GAS”
Saves
Time and
Worry

Directory Publishers

HILL DIRECTORY CO INC, 823 Mutual Bdg, Richmond, Va

Disinfectants

Shepard's Chemical Co Inc, 314 Southern Bldg

Draymen

*Smith Thomas A, 319 Nutt
Sykes A V & Co, 108 S 2d

Dressmakers

Alderman Misses (The), 603 N 5th av
*Bradley Sarah C, 407 N 6th
*Brown Ida G, 215 S 12th
*Brown Josephine, 808 Rankin
*Brown Martha L, 712 Red Cross
*Davenport Daisy, 7½ S 2d
Gaskill Annie E Mrs, 31 S Front
Duke Maggie C Mrs, 513 Harnett
*Evans Julia, 817 N 9th
*Faison Ada, 710 N 8th
Gaskill Annie D Mrs, 31 S Front
Green Jane Miss, 913 S Front
*Harris Rebecca J, 714 Ann
*Howe Sarah, 116 Castle
Johnson Mary Mrs, 14 N 4th
Jones Anna Mrs, 513 S 10th
Jordan Annie Mrs, 412½ Princess
Justice Carrie Miss, 217 S 2d
Kerr Clara H Mrs, 513 Harnett
*Le Grande Lucy, 220 Castle
*Leonard Marian, 715 S 6th
*McDonald Rebecca J, 301 Queen
Mason Victoria Mrs, 906 N 4th
*Nixon Deborah, 611 Anderson
Peterson Mary S Mrs, 209 Harnett
Rackley Minnie Miss, 205 N 7th
Rich Lillie Mrs, 612 Swann
*Russell Anna, 918 Wooster

YOU WILL FIND BEST OF EVERYTHING TO EAT AND DRINK—PURE BUTTER, BEST COFFEE
IN TOWN, SOFT DRINKS AND ICE CREAM SERVED AT ALL HOURS

AMERICAN LUNCHEONETTE, Cor. Front & Princess Sts.

SPECIAL ATTENTION GIVEN TO LADIES

Robert R. Bellamy

WILMINGTON, N. C.

Wholesale
and
Retail

Druggist

Phones 217 and 1833

WILMINGTON (1917) DIRECTORY.

43

*Sampson Eliza, 923 S 9th
 Sewell Laura T Miss, 309 McRae
 Shipman Rosa A Mrs, 118 S 8th
 *Simpson Hattie, 103 N 12th
 Tate & Smith, 521 Red Cross
 Tyler Nora Mrs, 902 Princess
 Vaughan Eva Mrs, 310 Red Cross
 Willard Etta Miss, 516 S 8th
 Willis Hattie Miss, 111 N 5th av
 *Wilson Eliza, 711 Bladen

Druggists—Retail

BELLAMY ROBERT R, 1-3 N Front cor Market
 Bunting J Hicks Drug Co, 237 N Front
ELVINGTON'S DEPENDABLE DRUG STORE, 117 N Front
ELVINGTON'S PHARMACY, 130 Princess
 Fentress Herbert L, 621 N 4th
GREEN'S DRUG STORE, 109 Market
HALL'S CASH PHARMACY, 501 Castle
 Hanover Drug Co, 622 Caslte
HARDIN JOHN H, 126 S Front
 *Ideal Pharmacy, 624 S 7th
 Jarman & Futralle, 107 Princess
 Mission Pharmacy, 5 N Front
 Munds William C, 820 Market
 Niestle William, 415 N 7th
 Payne Drug Co, 420 Red Cross
 Sasser's Drug Store, 800 Market
 Schutt Theodore, 1520 Market
 Smith's Drug Store, 914 N 4th
SOUTHSIDE DRUG CO, S Front cor Castle

Druggists—Wholesale

AHREN'S BROS, 110-112 Market
BELLAMY ROBERT R, 1-3 N Front cor Market

Dry Goods and Notions—Retail

Bee Hive The, 713-713½ N 4th
 Beery's Department Store, 402-404 Castle
 Berbary Joseph, 24 S Front

PRINTING WILMINGTON PRINTING CO.
 "Masters in the Detectable Art of Printing"
 LET US WANT IT AND WHEN YOU WANT IT. Telephone 886.
 116-118 North Second Street

"WE MAKE THE KIND THAT SATISFIES"



MR. DRUG STORE MAN, YOU WILL FIND OUR CREAM SELLS AND PLEASES YOUR TRADE. GET IN TOUCH WITH US.

WILMINGTON, N. C.
 13 Princess Street

Phone 120.



GEO. W. HUGGINS, Inc., Jewelers

105 MARKET STREET. PHONE 455.



Boesch Walter C, 801 N 4th
BROWN ALEXANDER D, 29 N Front
 Brunjes John H, 923 N 4th
 Evenson Harry, 716 Castle
 Fore C H & Co, 113 Market
 Freedland & Rulnick, 607 N 4th
FUCHS J WILLIAM H, 28-30 S Front
 Goldstein Joseph, 101 S Front
 Hub The, 711 N 4th
 Kaminsky Morris, 705 N 4th
 Kosch Alex, 701 N 4th
 Lowenstein D, 503 N 4th
 Miller Israel, 719 N 4th
 Otersen William, 520 Castle
 Shain I & Bro, 813 N 4th
 Slossberg L & Bro, 815 N 4th
 Solomon S & B, 102 Market and 9-13 S Front
 Thompson Charles H, 708 Castle
 Weil Jacob, 111 Market
 Wilmington Bargain House, 811 N 4th

Dry Goods and Notions—Wholesale

Bluethenthal Co, 218 N Front
 Einstein Bros, 224 N Front
 Rosenmann M & Sons, 214 N Front

Dyers, Cleaners and Scourers
(See also Cleaning and Pressing)

EUREKA DYE WORKS, 101 S 2d

Eating Houses

- *Alexander Mary, 16 S 2d
- *Benton John, 711 Nixon
- *Bethea Joseph, 601 Brunswick
- *Brooklyn Cafe, 719½ N 4th
- *Evans David, 2 Market al
- *Fidelity Restaurant, 410 Nutt
- *Fulton David, 117 Dock
- *Galloway G Bruce, 321½ S 7th
- *Green James, 7 Dock

Green's Drug Store

**"Everything
in Drugs"**

Metropolitan Life Insurance Co. of New York

THE COMPANY OF THE PEOPLE, BY THE PEOPLE, FOR THE PEOPLE
 OUTSTANDING INSURANCE DECEMBER 31, 1916, \$3,482,431,996
 LARGER THAN THAT OF ANY OTHER COMPANY IN THE WORLD
 P. H. MASON, SUPT. WILMINGTON DISTRICT OFFICES, 804-895 MURCHISON BUILDING

WILMINGTON (1917) DIRECTORY.

45

- *Hewitt Mattie, 13 Market al
- *Hines Samuel, 1021 Princess
- *Holmes Sadie, 702 Campbell
- *Jenkins John, 9 Dock
- *Johnson Dandy, 1020 N 17th
- *Jones Ellen, 515 Campbell
- *McClammy Mary, 416 Nutt
- *McCoy Anna J, 112 N 4th
- *Moseley Irene, 608 Nixon
- *Norman John, 4 Market
- *Olive Leaf Restaurant, 814 N 4th
- *Spencer Morgan, 6 Market
- *Suggs Dock, 607 S 7th
- *Tate Joseph, 523 Red Cross
- *Taylor Mack, 601 S 10th
- *Warren William, 302 Dickinson
- *Washington Hattie, 605 Red Cross
- *Wheeler William M, 103 S Front

Electric Light Companies

TIDE WATER POWER CO, 217-223 Princess

Engineers—Civil

- Allen William K, 23 Odd Fellows Bldg
- ANDERS ELISHA J W**, 1 Odd Fellows Bldg
- Banck William H, 26 Garrell Bldg
- BECTON J LELAND**, 27-28 Odd Fellows Bldg
- Humphreys Charles R, 40-41 Trust Bldg

Engineers—Consulting

- BECTON J LELAND**, 27-28 Odd Fellows Bldg
- NORDEN ERIC**, 1 Masonic Temple
- O'BRIEN A DALLAM**, 413 Southern Bldg

Engines and Boilers

HYMAN SUPPLY CO, 215 N Front

Engravers

STEARNS ENGRAVING CO, 121½ S Salisbury, Raleigh, N C

Locomotive and Steamboat Repairs.

Railroad and Wharf Facilities.

WILMINGTON IRON WORKS, Inc.

**FOUNDRY, MACHINE SHOPS
 FORGE and BOILER WORKS
 Office and Works, Foot Orange St.**

Queen City Cycle Co. VICTROLAS and RECORDS

209 MARKET STREET.

A. D. CASHWELL, Lock and Gunsmith

SAFES, CASH REGISTERS AND SEWING MACHINES REPAIRED. KEYS OF ALL KINDS FITTED
LIGHT MACHINE WORK SOLICITED. UMBRELLAS REPAIRED AND COVERED
LAWN MOWERS REPAIRED AND SHARPENED
ALL WORK GUARANTEED PHONE 711 SECOND AND MARKET STREETS

WOOD

PHONE

857-J

EUREKA WOOD YARD

205 South
Water

D. B.

C O N G L E T O N

Proprietor

46

WILMINGTON (1917) DIRECTORY.

Exchange for Womens Work

Woman's Exchange, 103 S 4th

Exchange Stables

(See Livery and Exchange Stables)

Express Companies

SOUTHERN EXPRESS CO, 414 N Front and Union Station

Farms

FOSTER D R & CO, 112 Princess

MacRAE HUGH & CO INC, 1004-1009 Murchison Bank Bldg

Feed

(See Hay, Grain and Feed)

Ferry Companies

Brunswick Bridge & Ferry Co. ferry ft Market

Fertilizer Manufacturers

Acme Mfg Co, 105 Chestnut

American Agricultural Chemical Co The, 81-82 Trust Bldg

Armour Fertilizer Works, Nutt ft Harnett

Josey N B Guano Co, end N 4th beyond Hilton

NAVASSA GUANO CO, 808-810 Murchison Bank Bldg

Swift Fertilizer Works, 1 1/2 mile up North East River

Tusearora Fertilizer Co, Nutt ft Harnett

VIRGINIA-CAROLINA CHEMICAL CO, 11-13 S 12th St, Rich-
mond, Va

Fertilizer Materials

Foreign Products Co, 71-72 Trust Bldg

Film Manufacturers

Carolina Film Producing Co, 121 N Front

Hyman Supply Co.

215 N. Front Street.

WILMINGTON, N. C.

"Everything for the Mill."

Honest Quality. Prompt Service.
Square Treatment

PHONES: Office, 142; Store, 91

Phones **N. JACOBI HARDWARE CO.**

97 & 98

STORE AND OFFICE, 10 AND 12 S. FRONT ST.
WAREHOUSES, No. 9, 9 1/2, 11, 13 SOUTH WATER STREET
ESTABLISHED 1856

HARDWARE,
PAINTS,
GLASS,
SASH,
DOORS,
MANTELS, ETC.

WE OFFER PROMPT SERVICE AND LARGE STOCK TO SELECT FROM

WILMINGTON (1917) DIRECTORY.

47

Finance Companies

Southern Finance Corp, Southern Bldg

Fish, Oysters and Game

Fergus Roy C, Front Street Mkt

Groom W T & Son, 102 Doek

King Oscar R, Front Street Mkt

*Lamb Dean, 506 Harnet

*Pollack Hezekiah, 201 Brunswick

Fish—Wholesale

Fales J B & Son, 116 S Water

Fergus Daniel J, Market al nr S Water

Fish and Oyster Packers

Taylor Edward, S Water ft Market al

Yopp William H, 118 S Water

Fish Oil Manufacturers

Neptune Fisheries Co The, 84 Trust Bldg

Five and Ten Cent Stores

Kress S H & Co, 11-13 N Front

Woolworth F W Co, 110 N Front

Florists

Fowler Louisa P Mrs, 119 S 5th av

MOORE LUCY B MISS, 1506 Market

Rehder C F William, 819 Rankin

Flour, Feed and Grain (See Hay, Grain and Feed)

Fruits

Willmore Albert, 25 S Front

Ge Bott Manufacturing Co.

503 MURCHISON BANK BUILDING

Band Wheel Grinding Our Specialty
Full Particulars Sent on Request

H. E. ROBERTSON, Heating and Plumbing

HYDRO-PNEUMATIC WATER SYSTEM

Phone 875.

109 North Water Street, Wilmington, N. C. Post Office Box 276.

SHANDS GROCERY, Fourth and Nun

A FULL LINE OF FRESH GROCERIES
PROMPT DELIVERY AND COURTEOUS SERVICE

PHONE 630

48 WILMINGTON (1917) DIRECTORY.

Standard Cement Construction Co.
302-303 SOUTHERN BUILDING. PHONE 504
"The Standard Way"
Septic Tanks
Sewage Disposal

Fruits—Wholesale

Northern Fruit Co, 108 N Water

Funeral Directors

- *Boisseaux Raymond, 515 Red Cross
- *Davis Alexander, 1015 N 4th
- ***GREEN'S EDWARD SONS, 11 $\frac{1}{2}$ N 8th**
King Washington W, 22 S 2d
- ***McLAUGHLIN ROBERT, 323 S 7th**
- ***SHAW JOHN H & SON, 9-11 S 2d**
Woolvin James F, 225 Princess
- YOPP WALTER E, 211 Princess**

Furnished Rooms

- Arnold Annie M Mrs, 136 S Front
- Broderick Mary M Mrs, 403 N Front
- Caime Ermina Mrs, 412 Castle
- Hardwick Mary E Mrs, 15 Walnut
- Hardwicke Lenora A Mrs, 119 Orange
- James Julia Miss, 224 N 3d
- Johnson Margaret A Mrs, 20 S 2d
- Litgen Annie K Mrs, 18 $\frac{1}{2}$ N 2d
- *Lyon Eliza, 913 N 7th
- McCartney Addie Mrs, 113 $\frac{1}{2}$ Market
- McDougall Christina Mrs, 208 Grace
- Mercer Emma G Mrs, 102 Red Cross
- Newkirk B W, 312 N 2d
- Newkirk Mollie Miss, 406 Graec
- Nielsen Louise Mrs, 109 $\frac{1}{2}$ Dock
- Pridgen Julia Miss, 15 $\frac{1}{2}$ Princess
- Spooner Catherine Mrs, 5 $\frac{1}{2}$ Princess
- Ward Mary C Miss, 313 N 2d
- West Lizzie Miss, 116 N 3d

Furniture

- ANDREWS FRANCIS B, 12 Market**
- Batson Charles H, 117 S Front
- BRADSHAW W J & CO INC, 29 S Front**
Bradshaw William J, 1414 S 4th

J. B. McCABE & CO., Certified Public Accountants

AUDITS—SYSTEMS—INVESTIGATIONS

Phone 996.

815 Murchison Bank Building.

Wilmington, N. C.

PLANTS AT
BROAD STREET
AND
BELT LINE
AND
FOURTH AND
STOCKTON STS.

Montague Mfg. Co.

Sash, Blinds, Doors,
Frames, Columns,
Brackets, Porch Work,
Mantels, &c., &c.

(See Adv. Bet. Pages 276 and 277)

Brooklyn Furniture Co, 810 N 4th
Davis W J & Co, 17 S 2d
Hall Wilbur G, 813 Castle
HANOVER FURNITURE & MUSIC CO INC, 202 Market
Jaffe Henry, 705-707 Castle
MUNROE W & CO, 15 S Front
Southern Furniture Co, 109 Doek
Stereli-Bancroft Co, 108 N Front
Sterling Furniture Co, 19-23 S Front
Wilmington Furniture Co, 208 N Front

Furniture Repairers

Davis William H, 1017 Wooster
Roderick & Land, 1008 S Front

Garages

DUDLEY EDWIN P, 114 N 2d
Elkins James B, 1115 N 3d
White's Auto Service, 604 N 4th

Gas Companies

TIDE WATER POWER CO, 217-223 Princess

General Merchandise

Delgado Mills Store, Delgado
Doscher John D, 301 Harnett
Lewis John W, 1302 Castle
Walker William A, 501 Harnett

Glass—Plate and Window

DIVINE M W & CO, 23 Market

Glassware

(See China and Glassware)

Granite and Marble Yards

(See Marble Yards)

\$350.00
AND A FORD
MAKE A COMPLETE
ONE-TON TRUCK

Smith-Form-A-Truck Sales Co.
WILMINGTON BRANCH
108-112 North Second Street
Wilmington, N. C.

R. G. BARR,
Sales and Business Manager,
Phones:
345 and 15

AMERICAN BANK AND TRUST CO.

(CORNER FRONT AND MARKET STREETS)
COMMERCIAL, SAVINGS AND TRUST ACCOUNTS—RESOURCES, \$3,000,000.00
THOS. E. GOOPER, President MILTON CALDER, Vice-President CHAS. E. BETHEA, Cashier

FRANCIS B. ANDREWS, Furniture and Housefurnishings
CASH OR INSTALMENT
ERECTING STOVES
PHONE 150.
TO REPAIRING AND
SPECIAL ATTENTION GIVEN TO

12 MARKET STREET.

Graphophones and Records

- GREEN'S DRUG STORE, 109 Market
- QUEEN CITY CYCLE CO, 209 Market
- WOOD THOMAS F INC, 1-3-5 Princess (see page 23)

Grocers—Retail

- Abelovitz Louis, 800 N 4th
- Acme Cash Grocery Co, 21 S Water
- Anderson & Durant, 2-4 S Water
- Atkinson, Watters & Mann Inc, 1620 Market
- Atkinson & Watters Inc, 113 S Front
- Bannerman E S & Son, 902 Market
- Barlow Bros, Market St rd cor Pauline av, East Wilmington
- Benton Daniel, 108 S Front
- *Bizzell Rushion D, 114 S 10th
- Blake Alonzo E, 1001 E 3d
- Bordeaux Mary Mrs, 824 S 2d
- Bornemann J Henry, 702 Ann
- *Brown Andrew J, 1122 Rankin
- Brown Benjamin B, 1200 S 3d
- *Brown Gilbert W, 519 Wood
- Brown Joseph D, 902 S 4th
- *Brown Thomas, 1020 Wooster
- Brown W Albert, 502 Queen and 701 S 5th av
- Brunje's Martin, 1302 Market
- Bryan B B & Co, 507 N 4th
- Bryan Sylvester J, 822 S 8th
- *Burk William H, 621 Wood
- *Burnett Elijah W, 902 Rankin
- Burnett George E, 824 S 6th
- Burton Robert L, 519 Nixon
- Callahan John L, 1210 N 4th
- Carter Joseph A, 1021 Dock and 1315 N 7th
- Casteen Maude Mrs, 1303 N 5th av
- *Cobb Henry C, 520 Dickinson
- Coker Thomas E, 1306 N 4th
- Collins Charles E, 134 S Front
- Craig Charles W, 606 S 7th
- Cromwell William E, 605 N 4th
- Crownstream William, 711 Taylor
- Cumber George F, 1024 S 3d

AMERICAN LUNCHEONETTE, Cor. Front & Princess Sts.

BEST COFFEE IN TOWN
EVERYTHING TO EAT AND DRINK OF THE HIGHEST GRADE AT REASONABLE PRICES
OPEN DAY AND NIGHT

GORDON BROS. News Dealers and Stationers

17 PRINCESS.

PHONE 745

WILMINGTON (1917) DIRECTORY.

51

Dawson Michael C, Market St rd, East Wilmington
 Dennis J Douglas, 622 Harnett
 *DeVane Thomas H, 301 S 13th
 Dicksey Phineas T, 201 Castle
 Duls Henry T, 715 Chestnut
 Edwards Bros, 602 Castle
 Edwards William M, 102 S 17th
 Elder James, 1121 Market
 Evans William McD, 817 $\frac{1}{2}$ N 3d
 *Faison Don, 610 Nixon
 Fergus W Gordon, 901 Queen
 *Foy Jonah, 18 S 12th
 Freimuth Katherine Mrs, 122 N 9th
 Glisson Benjamin F, 1004 N 4th
 Gore Calvin D, 821 Orange
 Gore Charles F, 1101 S Front
 *Green Bristol G, 620 S 7th
 *Green Hector, 723 S 12th
 *Green James, 222 S 13th
 Grnnes James O, Market St rd nr A C L R R, East Wilmington
 Gurganus James H, 402 Nixon
 Guthrie James R, 302 S 6th
 Haar Jurgen, 401 N Front
 *Hall & Brown, 304 $\frac{1}{2}$ Brunswick
 Hall & Ross Inc, 203-205 Market
 Hanley Archie J, 101 S 9th
 Hardison Elijah J, 726 S 2d
 Herring Henry L, 419 Wright
 Herring William V, 722 Dock and 202 Meares
 Hines William H, 117 Marsteller and 719 Nixon
 Humphrey Nathan, 402 N 4th
 Ittner J George, 1608 Market
 Jackson Matthew J, 609 Castle
 Jervay Robert S, 412 S 7th
 Johnson John H, Greenfield Park
 Jones Benjamin C, 722 Walnut
 Knowles Horace C, 623 S 5th av
 Knox Charles O, 620 Red Cross
 Konig H William, 909 N 4th
 Kuhl Mary A Mrs, 719 Bladen
 Kuhlken J G & Co, 902 N 6th
 *Lewis Bros, 720 N 6th
 Lewis French L, 1020 Dawson

W. P. ROUDABUSH & CO. Wholesale and Retail Dealers in
Groceries, Hay and Grain
 RETAIL STORE: 22 South Front St. et al.
 WAREHOUSE: Foot of Park Street.
 Phone 541



WILMINGTON, N. C.
 13 Princess St.

"WE MAKE THE KIND THAT SATISFIES"

Our Cream is Made and Sold in and from a Sanitary Plant. Latest Improved Machinery.

Phone 120.

LIFE INSURANCE COMPANY OF VIRGINIA

Organized 1871

RICHMOND,

VIRGINIA

B. T. HOPKINS, Superintendent
17-18-19 GARRELL BLDG., WILMINGTON, N. C.

Has won the hearty approval and active support
of the people by its promptness and fair dealing
during the FORTY-SIX Years of its operation.

WILMINGTON PRINTING COMPANY

GOOD, DEPENDABLE, SATISFACTORY PRINTING

Telephone 886

116-118 NORTH SECOND STREET

52

WILMINGTON (1917) DIRECTORY.

McAlister T F & Co, 215 N 10th
 McCabe Harry L, 924 S 3d
 *McDonald J Co, 1102 Queen
 McDougald Reynold, 1110 N 4th
 *McKoy Junius W, 706 McRae
 *Mack William H, 515 1/2 Nixon
 Madrin Margaret T Mrs, 925 N 4th
 Mallard William J, 820 Castle
 Mann James F, 1620 Market
 Marshburn James E, 3-5 S 2d
 Marshburn Paul A, 519 Chestnut
 Mason James F, h 622 S 3d
 Mason Lewis J, 720 McRae
 *Merrick Isham, 712 Nixon
 *Merrick Thomas, 202 S 11th
 *Merrick Wise, 809 Miller
 Michaelis Chares, 823 S Front
 Mohr Frederick W, 319 N Front
 Mohr Peter, 1201 Market
 Monarch Cash Grocery The, 521 S Front
 Montgomery Robert A, 719 Princess
 Moore Moses L, 701 S 6th
 Moore R Bruce, 523 S 3d
 *Moseley Levi, 619 Nixon
 Nunn John A, 118 N Water
 Pape C Rudolph, 202 N 7th
 Parker George W, 723 S Front
PEOPLES SUPPLY CO, 206 N Front
 Peterson Christian, 1512 N 4th
 Powell Charles H, 1106 S 3d
 Powell William P, 302 S 7th
 Rankin Co The, 223 N 7th
 Raynor Lester, 324 Anderson
 Renik Abraham, 1120 N 5th av
 Richters Charles, 928 N 4th
 Rivenbark Matthew C, 720 N 3d
 Robinson John E, 1401 Castle
 Roderick Joseph, 723 S 8th
ROUDABUSH W P & CO, 22 S Front
 *Rountree Peter, 1219 N 6th
 Royal Grocery Co, 1621 Market
 Royal Grocery Co No 2, 422 N 5th av
 Russ Edwin E, 721 Castle

Plumbing, Steam and Hot Water Heating **CAPPS-GRIFFITH PLUMBING COMPANY**
 15-17 North Second. Phone 1132.
Blow Pipe Work and Warm Air Heating
 Repair Work a Specialty

"SANISEP" Concrete Portable Sewerage Systems

(Patented)

Manufactured by CEMENT PRODUCTS CO.,

1013-14-15 Murchison Building, Write for Catalogue.

WILMINGTON, N. C.

WILMINGTON (1917) DIRECTORY.

53

*Sampson Charles E, 722 Campbell
 Sanders Simon W, 223 Market
 Scherer Charles E, 1020 N 8th
 Schutt Bros, 817 Bladen
 Schuit Bros, 817 Bladen
 Sellars Preston L, 819 Grace
 Seliers Marsden T, 1001 Castle
 Sexton John H, 624 S Front
SHANDS GROCERY, 318 Nun
 Shepard Loomis L, 817 N 4th
 Shepard William T, 1023 S 9th
 Smith Charles E, 922 N 7th
 *Smith Giles & Sons, 1001 Fanning
 *Smith Martha, 519 Bladen
 Smith Riley D, 419 Swann
 Sneed William M, 114 S Front
 Southerland Lafayette, 802 Castle
 *Story E G Co, 504 Red Cross
 Swann V & C B, 606 S 5th av
 Thomas Grocery Co, 525 N 4th
 Tieneken Henry M, 408 Castle
 Todd Walter M, 701 Castle
 Teler D-Frank, 1002 N 6th
 Tripp Grocery Co, 8 Market
 Turley William H, 1007 N 4th
 Vereer Bros, 801 S Front
 Von Oesen Mangels, 601 Red Cross
 Walfon Bros, 800 Grace
 Ward George H, 801 S 8th
 Wenberg Lena Mrs, 805 Marsteller
 Wentzensen Henry, 919 Princess
 White James T, 512 Wrightsville av
 *White Robert F, 911 Miller
 Williams Edward B, 1105 S Front
WILMINGTON GROCERY CO INC, 125-127 Market
 Woodcock Washington P, 1108 N 4th
 *Wright John, 1011 Miller

Grocers—Wholesale

(See also Commission Merchants)

Bear Samuel Sr & Sons, 311 N Front
 Boushee Edward, 101 Dock

823 MUTUAL BUILDING
HILL'S SOUTHERN ALMANAC
 DIRECTORY AND ALMANAC PUBLISHERS
 RICHMOND, VIRGINIA
 Published by
 HILL DIRECTORY CO.

Queen City Cycle Co. HEADQUARTERS for the BEST **BICYCLES**

209 MARKET STREET.

ELVINGTON'S PHARMACY. PHONE 248

DRUGS

130 PRINCESS
Soda, Candies, Toilet Articles and Sick Room Supplies
Prescriptions Our Specialty

54 WILMINGTON (1917) DIRECTORY.

Largest
Assortment
Exclusive
Patterns.
Satisfac-
tory
Terms.

F
U
R
N
I
T
U
R
E

BROOKS JOHN W, 16-22 S Water
Brown-Toon & Co, 305 Nutt
Bryan & Bowden, 104 N Water
Gore D L Co, 120 N Water
HALL & PEARSALL INC, 713-719 Nutt
HASHAGEN F E CO THE, 210 N Water
Heyer Bros, 218 N Water
Love & Woody, 308 Nutt
McNair S P & Co, 221 N Water
McNAIR & PEARSALL, 214 N Water
Pearsall & Co Inc, 701 Nutt
ROUDABUSH W P & CO, 22 S Front and ft Dock
Taylor J Allen, 236 N Water
Vollers H Louis, Nutt cor Walnut
WOOD THOMAS F INC, 1-3-5 Princess (see page 23)
Worth Co The, ft Grace

Gun and Locksmiths

Capps William C, 218 Market
CASHWELL ABNER D, 5 N 2d
SIMMONS GEORGE C, 23½ S Front

Hair Dressers

*Mulligan Henrie, 211 McRae

Hair Workers

DAVIS LOUISE MRS, 215½ Market (see adv below)

MRS. LOUISE DAVIS

215½ MARKET

Shampooing and Treatment of Falling Hair a Specialty

All kinds of Hair Work done in the latest styles. Manicuring
and Chiropody.

W.
Munroe
& Co.
15 S. Front.
Phone 115.

Agents for
Crescent
Stoves and
Ranges.
Red Cross
Mattress.

Directory Advertising

CREATES—A New Business
REVIVES—A Dull Business
ENLARGES—An Old Business

Consult **HILL DIRECTORY CO., Publishers**

Halls

- Arcannu Hall, 213 Princess
- Boys' Brigade, Church cor 2d
- Church of The Good Shepherd Hall, 618 S 6th
- *Eastern Star Hall, 1009 Princess
- Harmony Circle Hall, 30 S Front
- I O O F Hall, Princess cor N 3d
- Immanuel Hall, Front cor Queen
- *Independent Order of Good Samaritans, 718 N 6th
- Junior Order U A M Hall, 151½ N 2d
- Knights of Columbus Hall, 107 N 3d
- *Knights of Gidcon, 1001 Castle
- Knights of Pythias Hall, 208 Princess
- Luther Memorial Bldg, 6th cor Princess
- Masonic Temple, 15 N Front
- *Ruth Hall, 7th cor Nun
- Salvation Army, 20 Dock
- Seaman's Bethel, 20 Dock
- *Union Hall, 910 S 9th
- Woolvin Hall, 217-223 Princess

Hardware

- Brooklyn Hardware & Novelty Co, 911 N 4th
- Cape Fear Hardware Co, 109 N Front
- JACOBI N HARDWARE CO, 10-12 S Front**
- Springer William E & Co, 14 N Front
- Wilmington Hardware Co, 124 Market

Hardware—Wholesale

- JACOBI N HARDWARE CO, 10-12 S Front**
- MURCHISON J W & CO, 2-10 Chestnut**

Harness and Saddlery

- Bilbro L Albert, 220 Market
- City Livery Co, 112 N 2d
- LaNier Harness Co, 216 Market

C.S. BURNETT, Tire Station
 VULCANIZING, TIRE REPAIRING.
 ALL MAKES TIRES AND TUBES.
 10-12 NORTH THIRD.
 PHONE 67

WHO ADVERTISE IN THE DIRECTORY?

Your most progressive merchants. If it pays them it will pay you. Consult us.

HILL DIRECTORY CO., Publishers

"Astyptodyne" Healing Oil

Is a Natural Antiseptic. Cures Burns, Ulcers, Sores, Cuts, Colds, Influenza, Sore Throat, relieves Asthma and Hay Fever.

56

WILMINGTON (1917) DIRECTORY.

Standard Cement Construction Co.

302-303 SOUTHERN BUILDING. PHONE 504

Sewage Disposal

Septic Tanks

"The Standard Way"

Hat Cleaners

American Practical Hatters, 128 Market

Hay, Grain and Feed

McEACHERN JOHN S SONS INC, 211 Market
ROUDABUSH W P & CO, 22 S Front and ft Dock
Watters Joseph H, 220 N Water

Heating—Hot Air and Water

HANOVER IRON WORKS CO, 111 N Water

Heating—Steam and Hot Water

ROBERTSON HARRY E, 109 N Water

Heating—Steam, Warm and Hot Air

CAPPS-GRIFFITH PLUMBING CO, 15-17 N 2d

Herbalists

*Higgins Alexander, S 10th cor Dawson

Horseshoers

(See also Blacksmiths)

Quinlivan D Co, 106 N 2d

QUINLIVAN THOMAS & SON, 208½ Princess

Hospitals, Asylums and Homes

Harper-Tankersley Sanitarium, 525 S Front

New Hanover County Home and Farm, Castle Hayne rd, Frank J Dempsey supt

United States Marine Hospital, 8th cor Num, asst surgeon in charge J C Wessell

Walker James Memorial Hospital, Dickinson cor Rankin

CERTIFIED PUBLIC ACCOUNTANTS--J. B. McCabe & CO.

AUDITS—SYSTEMS—INVESTIGATIONS

Phone 996.

815 Murchison Bank Building.

Wilmington, N. C.

Montague Manufacturing Co.

LUMBER AND MILL WORK,

(See Adv. Bet. Pages
276 and 277)

RICHMOND, VA.

WILMINGTON (1917) DIRECTORY.

57

Hotels

ATLANTIC INN, 420 N Front
HOTEL WILMINGTON, 318 N Front
IMPERIAL HOTEL, 303 N Front
ORTON THE, 115-119 N Front
Stonewall Hotel The, 7 N Front

House Furnishings

(See also Furniture)

ANDREWS FRANCIS B, 12 Market
MUNROE W & CO, 15 S Front
POLVOGT C W CO THE, 113 N Front

House Movers

Lehman Otto, 310 Dawson

Ice Cream Manufacturers

FROST ICE CREAM CO THE, 13 Princess
Plummer John W, 213 N Front
Warren A G Ice Cream Co, 20 N 2d

Ice Manufacturers and Dealers

Independent Ice Co Inc The, 7th cor Brunswick
PLATE ICE CO, 9 Orange and 4th nr Ashe, Hilton
*Shell Lonnie W, 510 Nixon

Installment Houses

(See House Furnishings, also Furniture)

Insurance Agents

BOATWRIGHT J H & SON, 608 Murchison Bank Bldg
Dickinson Charles L, 109 Princess
GILES CLAYTON & SON, 101 Chestnut
HOLDEN ALEXANDER S, 13 Masonic Temple
HOPKINS BENJAMIN T, 17-18-19 Garrell Bldg
James & James Inc, Southern Bldg
LORD F A, 120 Princess

Mutual Building, Richmond, Virginia
Hill Directory Co.
Can Furnish You Business List
any kind of . . .
Try Them
"The Directory is the common intermediary between buyer and seller."

AMERICAN BANK AND TRUST CO.

(CORNER FRONT AND MARKET STREETS)

COMMERCIAL, SAVINGS AND TRUST ACCOUNTS—RESOURCES, \$3,000,000.00

THOS. E. COOPER, President

MILTON CALDER, Vice-President

CHAS. E. BETHIA, Cashier

M. W. DIVINE & CO.

23 MARKET STREET

Paints, Oils, Glass,
Sash and Doors, Roofing
and Building Papers

38

WILMINGTON (1917) DIRECTORY.

Electric

Lumbermen's Indemnity Exchange, 704 Murchison Bank Bldg

McGIRT WILLIAM A, 3 Masonic Temple

MASON PHILIP H, 804-805 Murchison Bank Bldg

Metts J Van B, 115 N Front

Moore Lloyd W, 123 Princess

REILLY JAMES OWEN, 118 Princess

Stevenson James M, 302 Southern Bldg

TAYLOR WALKER, 105 N Front (see page 23)

Wilder Herbert F, 207 Princess

Wright J G & Son, 124 Princess

Lights

Insurance Companies—Accident

Electric

Aetna of Hartford, 123 Princess and Southern Bldg

Employers' Liability of London, 101 Chestnut

Fidelity & Casualty of N Y, 608 Murchison Bank Bldg

Fidelity & Deposit of Balto Md, Southern Bldg

Hartford Accident & Indemnity of Hartford Conn, 115 N Front

Maryland Casualty of Balto, 109 Princess

Royal Indemnity of New York, Southern Bldg

Standard of Detroit Mich, 118 Princess

Travelers of Hartford Conn, 115 N Front

U S Fidelity & Guaranty of Baltimore, 120 Princess

Irons

Electric

Insurance Companies—Automobiles

Motors

Aetna of Hartford, 123 Princess

Columbia of New Jersey, Southern Bldg

Fireman's Fund of San Francisco, 118 Princess

Franklin Fire of Phila Pa, 120 Princess

Hartford Fire of of Hartford, 115 N Front

Home of New York, 101 Chestnut

Liverpool, London & Globe, 608 Murchison Bank Bldg

Maryland Motor Car Co, 109 Princess

Orient of Hartford Conn, 115 N Front

St Paul Fire & Marine of St Paul, 608 Murchison Bank Bldg

Ride Water

Power

Company

Insurance Companies—Beneficial

*Independent Order of J R Giddings and Jollifee Union, 910 S 7th

*North Carolina Mutual & Provident Assn of Durham N C The, 519

(527) Red Cross

AMERICAN LUNCHEONETTE, Cor. Front & Princess Sts.

SERVES PURE BUTTER, BEST COFFEE, AND EVERYTHING GOOD TO EAT

PURITY ICE CREAM AND SOFT DRINKS

WE AIM TO PLEASE

LADIES RECEIVE SPECIAL ATTENTION

Robert R. Bellamy

WILMINGTON, N. C.

Wholesale
and
Retail

Druggist

Phones 217 and 1833

WILMINGTON (1917) DIRECTORY.

59

Insurance Companies—Boiler

Fidelity & Casualty Co of N Y, 608 Murchison Bank Bldg
Hartford of Hartford Conn, 101 Chestnut
Travelers of Hartford, Southern Bldg

Insurance Companies—Bonding

Aetna Accident & Liability of Hartford, 120 Princess
American Surety of N Y, 101 Chestnut
Fidelity & Deposit of Balto Md, Southern Bldg
Hartford Accident & Indemnity of Hartford Conn, 115 N Front
Maryland Casualty of Baltimore Md, 109 and 118 Princess
Royal Indemnity of New York, Southern Bldg
U S Fidelity & Guaranty Co of Baltimore, 608 Murchison Bank Bldg

Insurance Companies—Burglary

Aetna Accident & Liability of Hartford, 120 Princess
Employers Liability of London, 101 Chestnut
Hartford Accident & Indemnity of Hartford Conn, 11 N Front
Royal Indemnity of New York, Southern Bldg
Travelers of Hartford, Southern Bldg
U S Fidelity & Guaranty Co of Baltimore, 608 Murchison Bank Bldg

Insurance Companies—Casualty

Aetna of Hartford, 123 Princess
Business Men's Mutual Life & Casualty Co, 23 Garrell Bldg
Employers Liability of London, 101 Chestnut
Fidelity & Casualty of N Y, 608 Murchison Bank Bldg
Fidelity & Deposit of Balto Md, Southern Bldg
Royal Indemnity of N Y, Southern Bldg
U S Casualty of New York, 302 Southern Bldg
U S Fidelity & Guaranty Co of Baltimore, 120 Princess

Insurance Companies—Elevator

Employers Liability of London, 101 Chestnut
Fidelity & Casualty Co of N Y, 608 Murchison Bank Bldg
Fidelity & Deposit of Balto Md, Southern Bldg
Hartford Accident & Indemnity of Hartford Conn, 115 N Front

PRINTING WILMINGTON PRINTING CO.
"Masters in the Detachable Art of Printing"
116-118 North Second Street
Telephone 886.
LIKE YOU WANT IT AND WHEN YOU WANT IT.

"WE MAKE THE KIND THAT SATISFIES"



EVERYTHING IN THE ICE CREAM LINE

WILMINGTON, N. C.
13 Princess Street

NO DELAYS. ORDERS GO OUT ON TIME.

Phone 120



GEO. W. HUGGINS, Inc., Jewelers

105 MARKET STREET. PHONE 455.



Travelers of Hartford, Southern Bldg
U S Fidelity & Guaranty Co of Baltimore, 120 Princess

Insurance Companies—Employer's Liability

Consolidated Underwriters of Kansas City, 704 Murchison Bank Bldg

EMPLOYERS' LIABILITY ASSURANCE CORPORATION LTD OF LONDON ENGLAND, 101 Chestnut

Fidelity & Casualty of N Y, 608 Murchison Bank Bldg
Fidelity & Deposit of Balto Md, Southern Bldg
Hartford Accident & Indemnity of Hartford Conn, 115 N Front
Travelers of Hartford, Southern Bldg

Insurance Companies—Fire

Aachen & Munich of Germany, 105 N Front
Aetna of Hartford, 105 N Front
Agricultural of Watertown N Y, 101 Chestnut
American Central of St Louis Mo, Southern Bldg
American Eagle of N Y, 608 Murchison Bank Bldg
American of Newark N J, Southern Bldg
Atlantic of Raleigh N C, 115 N Front
Atlas of London, 105 N Front
British-American of Toronto, 608 Murchison Bank Bldg
Caledonian of Scotland, Southern Bldg
Camden Fire Assn of Camden N J, 120 Princess
CAROLINA INSURANCE CO OF WILMINGTON, 10 Princess
Carolina of Wilmington N C, Southern Bldg, 101 Chestnut, 608 Murchison Bank Bldg, 115, 105 N Front, 118, 120, 124, 207 Princess and 3 Masonic Temple
Citizens of St Louis, 105 N Front
Colonial Fire Underwriters of Hartford Conn, 3 Masonic Temple
Commercial Union of London, 115 N Front
Commercial Union of N Y, 3 Masonic Temple
Concordia of Milwaukee, 3 Masonic Temple
Connecticut of Hartford, 118 Princess
Continental of N Y, Southern Bldg
Dixie of Greensboro, 608 Murchison Bank Bldg
Equitable Fire & Marine of Hartford Conn, 207 Princess
Fenitible of Charleston S C, 207 Princess
Exchange Underwriters of London, 120 Princess
Fidelity-Phenix of New York, 101 Chestnut

Green's Drug Store "Everything in Drugs"

Metropolitan Life Insurance Co. of New York

THE COMPANY OF THE PEOPLE, BY THE PEOPLE, FOR THE PEOPLE

OUTSTANDING INSURANCE DECEMBER 31, 1916, \$3,482,431,996

LARGER THAN THAT OF ANY OTHER COMPANY IN THE WORLD

P. H. MASON, SUPT.

WILMINGTON DISTRICT OFFICES, 804-895 MURCHISON BUILDING

WILMINGTON (1917) DIRECTORY.

61

Fidelity Underwriters of N Y, 109 Princess
 Fire Assn of Phila Pa The, 115 N Front
 Fireman's Fund of San Francisco, 608 Murchison Bank Bldg
 Fireman's of Newark N J, 109 and 124 Princess
 Franklin of Phila Pa The, 10 and 120 Princess
 Georgia Home of Columbus, 101 Chestnut
 German Alliance of N Y The, 207 Princess
 German-American of N Y, 105 N Front
 Germania of N Y, 608 Murchison Bank Bldg
 Girard Fire & Marine of Phila, Southern Bldg
 Glens Falls of N Y, 105 N Front
 Granite State of New Hampshire, Southern Bldg
 Hamburg-Bremen of Germany, 608 Murchison Bank Bldg
 Hanover of N Y, 115 N Front
 Hartford of Hartford Conn, 115 N Front
 Home of New York, 101 Chestnut and 10 Princess
 Liberty of Chicago Ill The, 207 Princess
 Liverpool, London & Globe, 608 Murchison Bank Bldg
 London Assurance Corp of London, 118 Princess
 Local Board Fire Underwriters of Wilmington N C, 608 Murchison Bank Bldg
 London & Lancashire of Liverpool, 105 N Front
 Massachusetts Fire & Marine of Boston, 207 Princess
 Mechanics & Traders of New Orleans, 124 Princess
 National Ins Co of France, 105 N Front
 National of Hartford, 105 N Front
 National Union of Pittsburgh Pa, 101 Chestnut
 New Hampshire of Manchester, Southern Bldg
 New York Underwriters Agency of N Y, 105 N Front
 Newark Fire of New Jersey, Southern Bldg
 Newark Fire Underwriters, 3 Masonic Temple
 Niagara of N Y, 608 Murchison Bank Bldg
 Nord Deutsche of Germany, Southern Bldg
 North America of Philadelphia, 105 N Front
 North British & Mercantile of England, 105 N Front
 North Carolina Home of Raleigh N C, 105 N Front
 North River of N Y, 105 N Front
 Northern of England, 101 Chestnut
 Northwestern National of Milwaukee The, 207 Princess
 Norwich Union of Norwich Conn, 115 N Front
 Orient of Hartford, 115 N Front
 Palatine of England, 608 Murchison Bank Bldg
 Pennsylvania of Philadelphia, 608 Murchison Bank Bldg

Locomotive and Steamboat Repairs.

Railroad and Wharf Facilities.

Office and Works, Foot Orange St.

WILMINGTON IRON WORKS, Inc.

**FOUNDRY, MACHINE SHOPS
 FORGE and BOILER WORKS**



Queen City Cycle Co.---Bicycles

209 MARKET STREET

A. D. CASHWELL, Lock and Gunsmith

SAFES, CASH REGISTERS AND SEWING MACHINES REPAIRED. KEYS OF ALL KINDS FITTED
LIGHT MACHINE WORK SOLICITED. UMBRELLAS REPAIRED AND COVERED

LAWN MOWERS REPAIRED AND SHARPENED
PHONE 711

ALL WORK GUARANTEED

SECOND AND MARKET STREETS

WOOD

WHOLESALE
AND
RETAIL

E U R E K A W O O D Y A R D

205 S. Water
Phone 857-J

62

WILMINGTON (1917) DIRECTORY.

Petersburg Savings & Trust of Petersburg Va, 120 Princess
Philadelphia Underwriters of Pa, 101 Chestnut
Phoenix of Hartford, 105 N Front
Phoenix of London, 105 N Front
Piedmont of Charlotte N C, 115 N Front
Providence-Washington of R I, 109 Princess
Prussia National of Germany, 118 Princess
Queen of America, 105 N Front
Rhode Island of Providence, Southern Bldg
Royal Exchange of London, 118 Princess
Royal of Liverpool, 105 N Front
St Paul Fire & Marine of St Paul, Southern Bldg
Scottish Union & National, 608 Murchison Bank Bldg
Southern Stock of Greensboro N C, 101 Chestnut
So Underwriters of Greensboro N C, 105 N Front
Springfield Fire & Marine of Mass, 105 N Front
Sun of England, 101 Chestnut
Sun Underwriters of London, 120 Princess
Svea of Gothenberg Sweden, 124 Princess
Underwriters of Greensboro N C, Southern Bldg
Union Fire of Paris, 3 Masonic Temple
Virginia Fire & Marine of Richmond, 101 Chestnut
Westchester of N Y, 105 N Front
Western Assurance of Toronto Canada, 120 Princess
Yorkshire Ins Co of England, 105 N Front

Insurance Companies—Fly Wheel

Fidelity & Casualty of N Y, 608 Murchison Bank Bldg
Fidelity & Deposit of Balto Md, Southern Bldg
Hartford of Hartford Conn, 101 Chestnut
Travelers of Hartford, Southern Bldg

Insurance Companies—Fraternal

*Royal Fraternal Association, 402 S 7th

Insurance Companies—Health

Aetna of Hartford, 123 Princess
Employers Liability of London, 101 Chestnut
Imperial Mutual Life & Health Ins Co, 21-22 Odd Fellows Bldg
Royal Indemnity of N Y, Southern Bldg

Hyman Supply Co.

215 N. Front Street.

WILMINGTON, N. C.

"Everything for the Mill"

Honest Quality. Prompt Service.
Square Treatment

PHONES: Office, 142; Store, 91

Phones N. JACOBI HARDWARE CO.

97 & 98

STORE AND OFFICE, 10 AND 12 S. FRONT ST.
WAREHOUSES, No. 9, 9^{1/2}, 11, 13 SOUTH WATER STREET
ESTABLISHED 1856
WE OFFER PROMPT SERVICE AND LARGE STOCK TO SELECT FROM

HARDWARE,
PAINTS,
GLASS,
SASH,
DOORS,
MANTELS, ETC.

WILMINGTON (1917) DIRECTORY.

63

Insurance Companies—Liability

Aetna Accident & Liability of Hartford, 120 Princess
Aetna of Hartford, 123 Princess
Employers Liability of London, 101 Chestnut
Fidelity & Casualty of N Y, 608 Murchison Bank Bldg
Travelers of Hartford, Southern Bldg

Insurance Companies—Life

American National Ins Co, 702 Murchison Bank Bldg
Atlantic of Richmond Va, Southern Bldg
Business Men's Mutual Life & Casualty Co, 23 Garrell Bldg
Durham Life Ins Co, 10 Odd Fellows Bldg
Equitable of New York, 123 Princess
Gate City Life & Health Ins Co, 109 Princess
Home Security Life Insurance Co of Durham N C, 3 Pythian Bldg
Imperial Mutual Life & Health Ins Co, 21-22 Odd Fellows Bldg
**LIFE INSURANCE COMPANY OF VIRGINIA THE, 17-18-19, 3d
flr Garrell Bldg, Princess cor N 2d**
**METROPOLITAN LIFE INSURANCE CO OF NEW YORK, 804-
805 Murchison Bank Bldg**
Mutual Benefit Life Ins Co of Newark N J, 13 Masonic Bldg
Mutual of New York, 301 Southern Bldg and 101 Chestnut
National of Vermont, Southern Bldg
New England Mutual of Boston, Mass, 302 Southern Bldg
Northwestern Mutual Life of Milwaukee, 608 Murchison Bank Bldg
Southern Life & Trust of Greensboro N C, Southern Bldg
State Mutual Life Assurance of Mass, 3 Masonic Temple

Insurance Companies—Live Stock

Western Live Stock Peoria Ill, 302 Southern Bldg

Insurance Companies—Marine

Lloyds of England, 400 N Front
Lloyds of London, 5 Princess
London Assurance of England, 101 Chestnut
St Paul Fire & Marine, 608 Murchison Bank Bldg and Southern
Bldg

Get Best Manufacturing Co.
503 MURCHISON BANK BUILDING
We Grind and Balance Band Mill
Wheels, Any Size, Any Place.
Reasonable Prices.

H. E. ROBERTSON, Heating and Plumbing

HYDRO-PNEUMATIC WATER SYSTEM

Phone 875. 109 North Water Street, Wilmington, N. C. Post Office Box 276.

SHANDS GROCERY, Fourth and Nun

A FULL LINE OF FRESH GROCERIES
PROMPT DELIVERY AND COURTEOUS SERVICE

PHONE 630

Standard Cement Construction Co.
PHONE 504
302-303 SOUTHERN BUILDING.
"The Standard Way"
Sewage Disposal
Septic Tanks

64

WILMINGTON (1917) DIRECTORY.

Insurance Companies—Plate Glass

Employers Liability of London, 101 Chestnut
Fidelity & Casualty of N Y, 608 Murchison Bank Bldg
Fidelity & Deposit of Balto Md, Southern Bldg
Hartford Accident & Indemnity of Hartford Conn, 115 N Front
Royal Indemnity of N Y, Southern Bldg
Travelers of Hartford, Southern Bldg
U S Fidelity & Guaranty Co of Baltimore, 120 Princess

Insurance Companies—Steam Boiler

Fidelity & Casualty of N Y, 608 Murchison Bank Bldg
Hartford Steam Boiler of Conn, 101 Chestnut

Iron Founders

(See also Machinists)

WILMINGTON IRON WORKS INC, ft Orange

Jewelers and Watchmakers

BISSINGER FREDERICK A, 15 N Front

Burke Jesse T, 27 S Front

COLE EDWARD O, 115½ S Front

Culclasure Hugh J, 237 N Front

Hartsfield William R, 123 Market

HONNET GEORGE, 10-12 N Front

HUGGINS GEORGE W INC, 105 Market

Land Rosa Mrs, 404 N Front

Schuster August O, 104 N Front

Winner Schuyler C, 213 Market

Junk Dealers

HOROWITZ JOSEPH & SON, 109 S Water

May Morris, 219 Brunswick

Stein Hyman, 14 S 2d

Justices of the Peace

Bornemann George W, 216 Princess

Evans William McD, 817½ N 3d

McGowan William A, 210 Princess

J. B. McCABE & CO., Certified Public Accountants

AUDITS—SYSTEMS—INVESTIGATIONS

Phone 996.

815 Murchison Bank Building.

Wilmington, N. C.

LUMBER MONTAGUE MFG. CO.

OFFICES, TENTH AND MAIN STREETS, - RICHMOND, VA.
(See Adv. Bet. Pages 276 and 277)

WILMINGTON (1917) DIRECTORY.

65

Kodak Finishing

GREEN'S DRUG STORE, 109 Market

Kodaks and Supplies

ELVINGTON'S DEPENDABLE DRUG STORE, 117 N Front
ELVINGTON'S PHARMACY, 130 Princess

Ladies' Garments

Akel's, 130 Market
Baddour Awnie S, 120 Market
DANNENBAUM GUSTAVE, 20 Market
Gaylord George O, 207 N Front
Goodman William (estate of), 118 Market
Platt Robert C, 108 Market

Ladies' Skirt Manufacturers

Imperial Skirt Mfg Co, 219½ N Front

Land and Improvement Companies

Carolina Heights Corp, 7 Garrell Bldg
Fidelity Trust & Development Co, Southern Bldg
Linville Improvement Co, 1004-1009 Murchison Bank Bldg
Reliance Land & Improvement Co, 17-19 Market
Southeastern Realty Co, 124 Princess
Wrightsville Beach & Suburban Developing Co, 124 Princess

Laths and Shingles

CLARK-LYNCH LUMBER CO, 205 Princess

Laundries—Chinese

California Laundry, 317 N Front
Der Chun, 105 N 3d
Electric, 825 N 4th
How Jim, 519 Red Cross
Sam Lee, 126 Market

\$350.00
AND A FORD
MAKE A COMPLETE
ONE-TON TRUCK

Smith-Form-A-Truck Sales Co.
WILMINGTON BRANCH
108-112 North Second Street
Wilmington, N. C.

R. G. BARR,
Sales and Business Manager,
Phones:
345 and 15

AMERICAN BANK AND TRUST CO.

(CORNER FRONT AND MARKET STREETS)
COMMERCIAL, SAVINGS AND TRUST ACCOUNTS—RESOURCES, \$3,000,000.00
THOS. E. COOPER, President MILTON CALDER, Vice-President CHAS. E. BETHEA, Cashier

M. W. DIVINE & CO.

23 MARKET STREET

Paints, Oils, Glass,
Sash and Doors, Roofing
and Building Papers

FRANCIS B. ANDREWS, Furniture and Housefurnishings
CASH OR INSTALLMENT
ERECTING STOVES
REPAIRING AND
PHONE 150.
TO REPAIRING
12 MARKET STREET.
SPECIAL ATTENTION GIVEN

66 WILMINGTON (1917) DIRECTORY.

Laundries—Steam

City Laundry Co, 22-26 N 2d
Troy Laundry, 421 Castle
Wilmington Steam Laundry, 202 S Front

Lawyers
(See Attorneys at Law)

Libraries

Christian Science Reading Room, 915 Murchison Bank Bldg
Seamen's Free Library, 104 S Front
WILMINGTON PUBLIC LIBRARY, City Hall, N 3d cor Princess

Light and Power Companies

TIDE WATER POWER CO, Transportation Office 101½ Princess

Lime, Plaster and Cement

MOORE'S ROGER SONS CO, 206 Princess (see page 22)
THORPE W B & CO INC, S Water cor Ann (see page 23)

Livery—Sale and Exchange Stables

Black J C & Co, 8-10 Dock
Daniels C H & Co, 110 S 2d
McClellan W B & Son, 116 Dock
Mills F T & Co, 110 Dock
Orrell Livery Co, 17-19 N 3d
Schloss-Bear-Davis Co Inc, 208-210 Market
*Toler Prince, 405 Swann

Loans

Federal Farm Loan Assn The, 4 Pythian Bldg
SEABOARD SECURITY CO, 23 N 2d

Locksmiths

CASHWELL ABNER D, 5 N 2d
SIMMONS GEORGE C, 23½ S Front

AMERICAN LUNCHEONETTE, Cor. Front & Princess Sts.

PURE BUTTER—BEST OF EVERYTHING TO EAT AND DRINK

Ladies Receive Special Attention.

Our Fountain Serves the Best

GORDON BROS. News Dealers and Stationers

17 PRINCESS.

PHONE 745

WILMINGTON (1917) DIRECTORY.

67

Lubricating Oils

DIVINE M W & CO, 23 Market

Lumber Dealers and Manufacturers
(See also Mills—Saw and Planing)

CANTWELL LUMBER CO, 1010 S Front

Cape Fear River Lumber Co, 513-514 Murchison Bank Bldg

Cape Fear Tie & Lumber Co, 5 Princess

CHADBOURN LUMBER CO INC, Surry bet Queen and Wooster

CLARK-LYNCH LUMBER CO, 205 Princess

Empire Tie Co The, 116 Princess

Hammer Lumber Co, 506 Murchison Bank Bldg

Hilton Lumber Co Inc, N 4th cor Ashe

Howell C F & Co, Water cor Chestnut

MONTAGUE MANUFACTURING CO, gen offices Main cor 10th
Richmond, Va

WOODWARD & SON, 4 S 10th, Richmond, Va

Lumber Inspectors

Hand William B, 111 N 6th

Lumber—Wholesale

CLARK-LYNCH LUMBER CO, 205 Princess

Piedmont Lumber Co, 205^{1/2} Princess

Lunch Rooms

AMERICAN LUNCHEONETTE, 34 N Front

Machinery and Mill Supplies

GE BOTT MANUFACTURING CO, 503 Murchison Bank Bldg

HYMAN SUPPLY CO, 215 N Front

Machinists

CAPE FEAR MACHINE WORKS, ft Church

CASHWELL ABNER D, 5 N 2d

Harper John W Jr, S Water bet Dock and Orange

WILMINGTON IRON WORKS INC, ft Orange

W. P. ROUDABUSH & CO. Wholesale and Retail Dealers in
Groceries, Hay and Grain
 RETAIL STORE: 22 South Front Street.
 WAREHOUSE: Foot of Dock Street.
 Phone 541

"WE MAKE THE KIND THAT SATISFIES"



WILMINGTON, N. C.
13 Princess Street

Phone Us for Prices for Entertainments, Picnics and Excursions

All Orders Have a Personal Supervision by This Firm

Phone 120

LIFE INSURANCE COMPANY OF VIRGINIA

Organized 1871

RICHMOND,

VIRGINIA

B. T. HOPKINS, Superintendent

17-18-19 GARRELL BLDG., WILMINGTON, N. C.

All Claims paid IMMEDIATELY upon receipt of satisfactory Proofs of Death. Total payments to policyholders since organization over \$18,000,000. Is paying its Policyholders OVER \$1,300,000 annually.

WILMINGTON PRINTING COMPANY
GOOD, DEPENDABLE, SATISFACTORY PRINTING
116-118 NORTH SECOND STREET
Telephone 886

68

WILMINGTON (1917) DIRECTORY.

Manicurists

Bradley Louise V Miss, 119 N Front

Manufacturers Agents

Allen Thomas W, 113 N Water

Burnett Lynn F, 113 N Water

Marble Yards

McVey John F, 224 S Front

Meier & O'Neal, 310 N Front

Tucker's Marble Works, 519 N 2d

Markets

Front Street Market, S Front nr Dock

Mattress Manufacturers

New-Way Mattress Co, 319 Wright

Meat Markets

(See Butchers and Meat Markets)

Meat Packers

CAPE FEAR PACKING CO, 404 Southern Bldg

Meats—Wholesale

Armour & Co, 17-19 S Water

Carolina Packing Co, 44 Trust Bldg

Medicines—Patent and Proprietary

ASTYPTODYNE CHEMICAL CO, S Front cor Wright

Nielsen Andrew C, 109 1/2 Dock

Niestlie William, 415 N 7th

Shepard's Chemical Co Inc, 314 Southern Bldg

PLUMBING CAPPS-GRIFFITH PLUMBING CO.

Shops and Office, 15-17 North Second.

Sheet Metal Workers. Roofing of All Kinds

Estimates Cheerfully Furnished on Request

PHONE 1132

"SANISEP" Concrete Portable Sewerage Systems

(Patented)

Manufactured by CEMENT PRODUCTS CO.,

1013-14-15 Murchison Building, Write for Catalogue.

WILMINGTON, N. C.

WILMINGTON (1917) DIRECTORY.

69

Men's Furnishings

(See also Clothing and Merchants Tailors)

David A Company The, 212 N Front

Munson & Co, 106 N Front

Otersen William, 601 N 4th

SHRIER ISAAC & SONS, 32 N Front

Weaver Edward, 121 Princess

Mercantile Agencies

Bradstreet Co The, 306 Southern Bldg

Bureau of Credits Inc, 714-715 Murchison Bank Bldg

DUN R G & CO, 35-37 Trust Bldg

Merchant Tailors

(See also Tailors)

MEYER LEGER, Princess Bldg

Merchandise Brokers

(See Brokers—Merchandise)

Milk

(See Dairies)

Midwives

*Smith Mary 721 S 4th

*Waddell Bertha, 814 S 7th

Mill Supplies

(See also Machinery and Mill Supplies)

Standard Supply Co Inc Castle Hayne rd about 1 mile north of city limits

Milliners

French Millinery Shop, 126-128 Princess

Leighton Annie Mrs, 109 Princess

Quality Shop The, 703 N 4th

Taylor's Ladies Hatter, 114 Market

*Vance Franseena T, 415 S 7th

823 MUTUAL BUILDING

HILL'S SOUTHERN ALMANAC
DIRECTORY AND ALMANAC PUBLISHERS

RICHMOND, VIRGINIA

Published by
HILL DIRECTORY CO.



Queen City Cycle Co.----VICTROLAS

209 MARKET STREET

ELVINGTON'S DEPENDABLE DRUG STORE

Phone 181-2—

OPPOSITE POST OFFICE

We Deliver Where Ordered

Drugs, Soda, Candies, Toilet Articles and Sick Room Supplies

We Can
Furnish
Your
Home
Complete

W.
M
U
N
R
O
E
&
CO.

Crescent
Stoves and
Ranges.
Red Cross
Mattress.
Artistic
Furniture.
15 S. Front
Phone 115.

70 WILMINGTON (1917) DIRECTORY.

Mills—Corn Meal

Greenfield Park Mill, Greenfield Park

Mills—Cotton

Belwill Cotton Mills, Surry from Wooster to Dawson
Delgado Cotton Mills, Delgado

Mills—Hominy and Meal

BONEY & HARPER MILLING CO, 304-306 and 314-318 Nutt

Mills—Hosiery

Wilmington Hosiery Mills Inc The, 1018 S 5th av

Mills—Saw and Planing

(See also Lumber Dealers and Manufacturers)

Aeme Tea Chest Co, Eagle Island
Bryant James N, Hilton nr City Water Works
Chadbourne Lumber Co Inc, Surry bet Queen and Wooster
McEachern Duncan, Castle Hayne N C
MONTAGUE MANUFACTURING CO, gen office Main cor 10th,
Richmond, Va
WOODWARD & SON, 4 S 10th, Richmond, Va

Mineral Waters

Greenfield Park Mineral Water Co, Greenfield Park

Model Development

CASHWELL ABNER D, 5 N 2d

Molasses Importers

Covington C C Co, 25-27 Trust Bldg
Dunn Bros Co, opposite Market st Dock

Money Lenders

(See Loans)

Directory Advertising

**CREATES—A New Business
REVIVES—A Dull Business
ENLARGES—An Old Business**

Consult HILL DIRECTORY CO., Publishers

J. L. BECTON CIVIL ENGINEER

WATER WORKS, SEWERS,
DRAINAGE

27-28 I. O. O. F. Building.

Assoc. M. Am. Soc. C. E.

WILMINGTON, N. C.

Real Estate Developments

WILMINGTON (1917) DIRECTORY.

71

Motorcycle Dealers and Repairers

QUEEN CITY CYCLE CO, 209 Market

Multigraph Letter Writing

HILL DIRECTORY CO INC, 823 Mutual Bldg, Richmond, Va

Music Teachers

Davis Alma I Miss, 209 S 2d

Foard Katie Miss, 403 Chestnut

Johnson George L, 212 S 2d

*Sampson Inez N, 711 Hanover

Steljes Mary A Miss, 324 S 5th av

Williams Lila Miss, 212 Red Cross

Naval Stores

North Carolina Naval Stores Co, 5 Princess

Thompson Frank A, 509 Murchison Bank Bldg

News Dealers

GORDON BROS, 17 Princess

*Moore William H, 14 Grace

Union News Co, Union Station

Newspapers and Magazines

Carolina Fruit & Truckers' Journal, Custom House av

Go Forward (weekly), 123 Princess

*Home News The, 14 Grace

MORNING STAR THE, 109 Chestnut

Saturday Record The (weekly), 509 S 4th

Southern Lumber Journal (bi-monthly), Custom House av

WILMINGTON DISPATCH THE, 8-10 N 2d (see page 24)

Notaries—Public

Adams Stacy R, 207 Princess

Anders Elisha J W, 1 Odd Fellows Bldg

Applewhite George B, 210 Princess

VULCANIZING, TIRE REPAIRING.

ALL MAKES TIRES AND TUBES.

10-12 NORTH THIRD.

PHONE 67

C.S. BURNETT, Tire Station

What is a Directory? It is the Only Medium that reaches all the People :: ::

HILL DIRECTORY CO., Publishers

**“Astyptodyne” Croup and Pneumonia Salve,
 “Astyptodyne” Cough Remedy and “Astyptodyne” Tro-Kees**

For “Grippe,” Croup, Colds of all kinds, Sore Throat and Hoarseness.

Standard Cement Construction Co.

302-303 SOUTHERN BUILDING, PHONE 504

“The Standard Way” **Septic Tanks** **Sewage Disposal**

- Beery Eugene M, 10 Princess
 Bellamy Emmett H, 415 Southern Bldg
 Bethea Charles E, Trust Bldg
 Boatwright Swift M, 608 Murchison Bank Bldg
 Bornemann George W, 216 Princess
 Brittain B Frank Jr, 105 N Front
 Campbell William B, 55 Trust Bldg
 Cashwell Claude C, 2 Pythian Bldg
 Cooper I Willard, 302 Nutt
 Cowell Marvin J, 3 Masonic Temple
 Cumming Wiliam M, 208 Princess
 Dick Frederick W, Peoples Savings Bank
 Edwards Joseph D, 123 Princess
 Fletcher Walter P, 112 Princess
FOSTER D RUSSELL, 112 Princess
 Gafford John W, 214 Princess
 Gieschen Rudolph H, Trust Bldg
 Giles Clayton Jr, 101 Chestnut
 Grainger Charles S, Murchison National Bank
 Grainger J Victor, Murchison National Bank
 Harriss Meares, 114 Princess
 James J Haughton, Southern Bldg
 James William G, Southern Bldg
 Kelley Raymond C, 115 N Front
 Kellum Woodus, 5-6 Odd Fellows Bldg
 Lord F A, 120 Princess
McCARLEY J D, 208 Princess
 McGlaughon William P, 211 Market
 McGown William A, 210 Princess
MEREDITH HERMAN S, 112 Princess
 Metts J Van B, 115 N Front
 Moore Lloyd W, 123 Princess
 Newcomb Charles B, 224 N Front
 Parmele Charles B, 124 Princess
 Poisson Louis J, 909 Murchison Bank Bldg
 Priece P F Bayne, 118 Princess
REJILLY JAMES OWEN, 118 Princess
 Roache Jesse F, 200 N Front
 Smith Franklin, Southern Bldg
 Smith William L, 9 Masonic Temple
 Taylor Charles E, 110 Princess
 Tavor James H Jr, 118 Princess
 Toomer William J, Southern Bldg

CERTIFIED PUBLIC ACCOUNTANTS--J. B. McCabe & CO.

AUDITS--SYSTEMS--INVESTIGATIONS

Phone 996.

815 Murchison Bank Building.

Wilmington, N. C.

Montague Mfg. Co. LUMBER

(See Adv. B.t. Pages 276 and 277)

AND MILL WORK
10th and Main Sts., - Richmond, Va.

WILMINGTON (1917) DIRECTORY.

73

Wells Harold W, Citizens Bank
Wilder Herbert F, 207 Princess
Willard Thomas B, 219 Princess
Williams Albert S, 906 Murchison Bank Bldg
Wright Isaac C, 317 Southern Bldg
Wright Thomas H, 124 Princess

Notions

(See Dry Goods and Notions)

Nurses

Ashcraft Ethel Miss, 114 Grace
*Bentley Anna D, 315 S 6th
Brown Effie Miss, 210 Chestnut
Bullock Annie Miss, 1 Church
Cotehett Lossie de R Miss, Carolina Apts
Cutehin Mattie Lee Miss, 10 Wrightsville av
Ezell Georgie L Miss, 116 N 3d
George Lillian N Miss, 507 N 5th av
Graham Margaret Miss, 117 N 3d
Hall Mary F Miss, 716 S 5th av
*Hargrave S Lenora, 803 Chestnut
Hengeveld Grace Mrs, 118 N 3d
Hergenrother Elizabeth Miss, 414 Red Cross
Holton Mollie M Miss, 611 Queen
Houston May Miss, 1811 Market
Kelly Sibbie A Miss, 400 S Front
Koons Myrtle A Miss, 114 N 6th
*Lane Elveta, 911 Gwynn
Livingston Louise Miss, 118 N 3d
Loaman Rachel M Miss, 509 Doek
Lowry Hattie G Miss, 9 S 4th
McCullen Mattie Miss, 111 N 3d
McKeithen Mildred L Miss, 416 Grace
Martin Lillian Miss, 226 S 4th
Mereer Zou, 2019 Barnett av
Munds Columbia Miss, 207 Ann
Munds Eliza Miss, 207 Ann
Newkirk Emily W Miss, 416 S 6th
Ottaway Katherine Miss, 319 Walnut
Overstreet Minnie Miss, 111 N 3d
Pettway Stella Miss, 405 N 3d

Mutual Building, Richmond, Virginia

Hill Directory Co.

Can Furnish You Business List
Try Them

"The Directory is the common intermediary between buyer and seller"

AMERICAN BANK AND TRUST CO.

(CORNER FRONT AND MARKET STREETS)

COMMERCIAL, SAVINGS AND TRUST ACCOUNTS—RESOURCES, \$3,000,000.00

THOS. E. COOPER, President MILTON CALDER, Vice-President CHAS. L. LETHEA, Cashier

Saves Time and Worry
"COOK WITH GAS"
Solves Servant Problem

Pinner Christie Miss, 416 Princess
Pridgen L Louise Miss, 113 N 6th
Rush Rosa G Miss, 405 Princess
Simpson Nettie Miss, 224 N 3d
Stanley Hattie Mrs, 502 S Front
Sutton Mary Miss, 116 N 3d
Toomer Lois Miss, 123 S 4th
Weatherspoon Montie M Mrs, 9 S 4th

Office Buildings

Bear Building, 101½ Princess
Citizens Bank Building, 201½ Princess
Garrell Bldg, 126-128 Princess
Home Savings Bank Bldg, 105 Chestnut
Maffitt's Marine Wireless Bldg, 5 Princess
Masonic Temple, 15 N Front
MURCHISON BANK BUILDING, 201 N Front cor Chestnut
Odd Fellows' Building, Princess cor N 3d
Peterson & Rulfs Building, 204 N Front
Princess Building, 109 Princess
Pythian Building, 208 Princess
Southern Building, Front cor Chestnut
Trust Building, 2-4 N Front
Wilder Building, 207½ Princess
Worth Building, 3-5 Grace

Office Supplies

YATES C W CO INC, 117 Market
Galena Signal Oil Co, Castle Hayne rd

Oil Companies

Texas Co The, Castle Hayne rd

Oil Dealers

National Oil Co, Delgado
Standard Oil Co of New Jersey, Brunswick cor Front
Universal Oil & Fertilizer Co, 3-5 Grace

YOU WILL FIND BEST OF EVERYTHING TO EAT AND DRINK—PURE BUTTER, BEST COFFEE
IN TOWN, SOFT DRINKS AND ICE CREAM SERVED AT ALL HOURS

AMERICAN LUNCHEONETTE, Cor. Front & Princess Sts.

SPECIAL ATTENTION GIVEN TO LADIES

Robert R. Bellamy

WILMINGTON, N. C.

Wholesale
and
Retail

Druggist

Phones 217 and 1833

WILMINGTON (1917) DIRECTORY.

75

Oil Manufacturers

Southern Cotton Oil Co, 208 N Water
Union Seed & Fertilizer Co, Hilton nr N 5th av

Opticians

Vineberg Charles P, 15 N Front
WILMINGTON OPTICAL CO, 102½ N Front

Orchestras

(See Bands and Orchestras)

Osteopaths

Allen Lloyd C, 1807 Princess
CARSON MERL J, 504-505 Murchison Bank Bldg

Oyster Canners

Little River Canning Co, 6-8 S Water

Paint Manufacturers

Atlantic Paint & Varnish Works Inc, 21 Market

Painters—House and Sign

Hatch James E, 222 Market
Mayer Daniel T, 605 Queen
*Moore William H, 14 Grace
Pickett Clarence M, 916 Princess
Pier-Giavina Henry, 105 N Water

Paints, Oils and Glass

DAVIS-MOORE PAINT CO, 21 Market
DIVINE M W & CO, 23 Market
JACOBI N HARDWARE CO, 10-12 S Front
WOOD THOMAS F INC, 1-3-5 Princess (see page 23)

PRINTING WILMINGTON PRINTING CO.
"Masters in the Delectable Art of Printing"
HERE YOU WANT IT AND WHEN YOU WANT IT. Telephone 886.
116-118 North Second Street

"WE MAKE THE KIND THAT SATISFIES"

MR. DRUG STORE MAN, YOU WILL FIND OUR CREAM SELLS
AND PLEASES YOUR TRADE. GET IN TOUCH WITH US.



WILMINGTON, N. C.
13 Princess Street

Phone 120.



GEO. W. HUGGINS, Inc., Jewelers

105 MARKET STREET. PHONE 455.

Paperhangers

Beasley William S, 510 S 5th av
Dorsey Theodore P, 219 S 2d
Sharp James E, 510 S 4th
Sharp John O, 506 Church

Pawnbrokers

Wilmington Pawn & Loan Office, 6 S Front

Peanuts—Wholesale

Blake Alonzo E, Front Street Mkt
Bryan D H & Co, 104 N Water
FUNCHESS J S & CO, 106 N Water (see page 22)
Mitchell B F Co, 201 N Water

Photographers

FOLTZ & KENDRICK, 504 Southern Bldg
Gem Studio, 114 Market
Greer Studio, 116 Market
Hodges Studio, 101½ Princess
Little Billie's, 10½ N Front

Photographers' Supplies

GREEN'S DRUG STORE, 109 Market

Physicians

*Alston John H, 414 N 6th
*Avant Frank W, 710 Red Cross
Bellamy Hallie R, 612 Princess
Bolles Charles P, 119 Nun
Bowdoin George E, 11 N 7th
*Bowen Mack D, 513 S 7th
Bulluck D W & Ernest S, 211 Southern Bldg
*Chesnut Dallis W, 724 Red Cross
Codrington Herbert A, 207 Southern Bldg
Cramner John B, 207 S 4th
CROOM-GAEE HOLMES, 303-304 Murchison Bank Bldg
Dickie Herbert G, 17 S 9th



Green's Drug Store

109 MARKET STREET.

PHONE 191

**"Everything
in Drugs"**

Metropolitan Life Insurance Co. of New York

THE COMPANY OF THE PEOPLE, BY THE PEOPLE, FOR THE PEOPLE
OUTSTANDING INSURANCE DECEMBER 31, 1916, \$3,482,431,996
LARGER THAN THAT OF ANY OTHER COMPANY IN THE WORLD
P. H. MASON, SUPT. WILMINGTON DISTRICT OFFICES, 804-805 MURCHISON BUILDING

WILMINGTON (1917) DIRECTORY.

77

GALLOWAY WALTER C, (eye, ear nose and throat), 407-463
Southern Bldg

GRAHAM B R, 115½ S 3d (cor Cottage pl)

GREEN THOMAS M, 11-12 Masonic Temple

Hall Wright, 612½ S Front

Harriss Andrew H, 609 Dock

Honnet J Harry, 204 Murchison Bank Bldg

Hooper Joseph W, 206 Murchison Bank Bldg

*Kay John W, 707 S 7th

KOONCE S EVERETTE, 301-302 Murchison Bank Bldg

Le Gevin John B, 205 Murchison Bank Bldg

Mebane William C, 61-62 Trust Bldg

MOORE H TATE, 206 Murchison Bank Bldg

Moore W Houston, 201 N 3d

MURPHY J GERALD, 305-307 Murchison Bank Bldg

Nielsen Andrew C, 109½ Dock

Pridgen Claude L, 508 Market

Robertson James F, 15 S 5th av

Schonwald John T, 116 Numm

*Scott Egbert T, 519 Walnut

Sidbury J Buren, 15 N 5th av

Slocum Robert B, 63-64 Trust Bldg

Smith James A, 914 N 4th

Storm Walter E, 105 Chestnut

Stovall Arnold F, 212 Murchison Bank Bldg

Tankersley John W, 525 S Front

Wessell John C, 203 Murchison Bank Bldg

Willingham Benjamin J, 120 N 4th

Wood Edward J, 201 Chestnut

Pianos and Organs

HANOVER FURNITURE & MUSIC CO INC, 202 Market

STIEFF CHARLES M INC, 213 Princess

Yopp-Woody Piano Co, 209 Princess

Pictures and Picture Frames

YATES C W CO INC, 117 Market (see page 21)

Planing Mills

CLARK-LYNCH LUMBER CO, 205 Princess

Locomotive and Steamboat Repairs.

Railroad and Wharf Facilities.

WILMINGTON IRON WORKS, Inc.

**FOUNDRY, MACHINE SHOPS
FORGE and BOILER WORKS
Office and Works, Foot Orange St.**

Queen City Cycle Co. VICTROLAS and RECORDS

209 MARKET STREET.

A. D. CASHWELL, Lock and Gunsmith

SAFES, CASH REGISTERS AND SEWING MACHINES REPAIRED. KEYS OF ALL KINDS FITTED
LIGHT MACHINE WORK SOLICITED. UMBRELLAS REPAIRED AND COVERED
LAWN MOWERS REPAIRED AND SHARPENED
ALL WORK GUARANTEED PHONE 711 SECOND AND MARKET STREETS

78 WILMINGTON (1917) DIRECTORY.

WOOD

Plasterers

PHONE

*Smith William H, 401 Wright

857-J

Plumbers, Gas and Steam Fitters

EUREKA WOOD YARD

CAPPS-GRIFFITH PLUMBING CO, 15-17 N 2d
DOSHER W R & CO, 18 Market
HYDRO-PNEUMATIC WATER SYSTEM, 109 N Water
Lamb & Keen, 18 S 2d
Longley Henry E, 214 S Front
McCartney Herbert J, 310 N Front
Prease Sheet Metal & Plumbing Co, 210 S Front
ROBERTSON HARRY E, 109 N Water
Wilmington Plumbing & Heating Co, 913 N 4th

205 South
Water

Printers—Book and Job

D. B.

Commercial Printing Co, 1121 S 4th
DISPATCH PUBLISHING CO INC, 8-10 N 2d (see page 24)
Hewett John E, 418 Church
Huband Charles H, 409 Castle
JACKSON & BELL CO INC, 127-129 Princess
Jervay Robert S, 412 S 7th
LE GWIN PRINTING CO, 8 Grace
*Moore William H, 14 Grace
PITTMAN-McCOLL CO, 16 Princess
Review Job Office, Custom House av
WILMINGTON PRINTING CO, 116-118 N 2d

Printers—Commercial and Railroad Tariff

WILMINGTON PRINTING CO, 116-118 N 2d

Produce Dealers

(See also Commission Merchants)

BEAR PRODUCE & MERCHANDISE CO, 17-19 Market
Bellois C Bernard, 16 N 2d
Carolina Produce Co, 108 Dock
Davis Daniel M, 121 Dock
Kirkham W J Produce Co, 106 S Front

C O N G L E T O N

Proprietor

Hyman Supply Co.

"Everything for the Mill"

Honest Quality. Prompt Service.
Square Treatment

215 N. Front Street.

WILMINGTON, N. C.

PHONES: Office, 142; Store, 91

Phones **N. JACOBI HARDWARE CO.**

97 & 98

STORE AND OFFICE, 10 AND 12 S. FRONT ST.
WAREHOUSES, No. 9, 9 1/2, 11, 13 SOUTH WATER STREET
ESTABLISHED 1856

WE OFFER PROMPT SERVICE AND LARGE STOCK TO SELECT FROM

HARDWARE,
PAINTS,
GLASS,
SASH,
DOORS,
MANTELS, ETC.

WILMINGTON (1917) DIRECTORY.

79

Provisions—Wholesale

Morris & Co, 227 N Water
Swift & Co, 307 Nutt

Publishers

DISPATCH PUBLISHING CO INC, 8-10 N 2d (see page 24)
HILL DIRECTORY CO INC (Directory and Almanac), 823 Mutual
Bldg, Richmond, Va
WILMINGTON STAR CO INC, 109 Chestnut

Pumps—Steam

HYMAN SUPPLY CO, 215 N Front

Railroad and Transportation Companies

ATLANTIC COAST LINE RAILROAD, Front cor Red Cross
Chesapeake & Ohio Ry, 706 Murchison Bank Bldg
Fruit Growers Express, 8 Masonic Temple
Kanawha Dispatch Routes, 706 Murchison Bank Bldg
Norfolk & Western Ry Co, 806 Murchison Bank Bldg
North Carolina Terminal Co, Brunswick cor Nutt
Pullman Co The, Union Station Bldg
Seaboard Air Line Ry, frt depot Brunswick cor Nutt
Wilmington, Brunswick & So R R, 23 Market

Railroad Ties

Mallonee J Caples, 503 Murchison Bank Bldg

Railway Ticket Offices

Seaboard Air Line Ry, 119 N Front

Real Estate Agents and Dealers

American Suburban Corp of Norfolk Va, 118 Princess
APPLEWHITE GEORGE B, 210 Princess
Beach Realty Co, 109 Princess
Bear Henry C, 103 Chestnut
Brown & Co, 17 Princess

Ge Bott Manufacturing Co.
503 MURCHISON BANK BUILDING

Band Wheel Grinding Our Specialty
Full Particulars Sent on Request

H. E. ROBERTSON, Heating and Plumbing

HYDRO-PNEUMATIC WATER SYSTEM

Phone 875. 109 North Water Street, Wilmington, N. C. Post Office Box 276.

SHANDS GROCERY, Fourth and Nun

A FULL LINE OF FRESH GROCERIES

PROMPT DELIVERY AND COURTEOUS SERVICE

PHONE 630

80 WILMINGTON (1917) DIRECTORY.

Standard Cement Construction Co.
PHONE 504
Sewage Disposal
Septic Tanks
302-303 SOUTHERN BUILDING.
"The Standard Way"

Carolina Real Estate Trust Co, 1004-1009 Murchison Bank Bldg
 Darby M C & Co, 114 Princess
DIXIE LAND & DEVELOPMENT CO, 302-303 Southern Bldg
 Forlong William G, Union Station
FOSTER D R & CO, 112 Princess
JAMES & JAMES INC, Southern Bldg
 Kure Land & Development Co Inc, 515 Murchison Bank Bldg
 Land, Pyle & Co, Southern Bldg
 Lord F A, 120 Princess
McCARLEY J D, 208 Princess
 McGirt William A, 3 Masonic Temple
MANHATTAN CO, 112 Princess
MOORE LLOYD W, 123 Princess
 New Hanover Transit Co The, 73-75 Trust Bldg
REILLY JAMES OWEN, 118 Princess
 Schnibben Martin, 401 N 7th
 Southern Mutual Home & Real Estate Co, 7 Masonic Bldg
 Standard Realty Co, 118 Princess
 Sternberger Bros, 14 Odd Fellows Bldg
 United Realty Co, 103 Chestnut
WILDER HERBERT F, 207 Princess
 Williams Robert E, 201½ Princess
WILMINGTON BEACH CORPORATION, 115-119 N Front
 Winter Park Gardens Co, 1004-1009 Murchison Bank Bldg
WRIGHT J G & SON, 124 Princess

Referee in Bankruptcy

Howell George H, 207½ Princess

Restaurants

American Cafe, 406 N Front
AMERICAN LUNCHEONETTE, 34 N Front
 Busy Bee Quick Lunch, 18 N 2d
 Carolina Dining Room The, Market cor 5th av
 Center The, 105 Princess
 Coast Line Cafe, 206½ N Front
 Colonial Dining Room, 301 Market
 Crumpler & Scott, 115 S Front
 Dixie Cafe, 117 Princess
 Imperial Dining Room, 303 N Front
 New York Restaurant, 202 Princess

J. B. McCABE & CO., Certified Public Accountants

AUDITS—SYSTEMS—INVESTIGATIONS

Phone 996.

815 Murchison Bank Building.

Wilmington, N. C.

PLANTS AT
BROAD STREET
AND
BELT LINE
AND
FOURTH AND
STOCKTON STS.

Montague Mfg. Co.

(See Adv. Bet. Pages 276 and 277)

Sash, Blinds, Doors,
Frames, Columns,
Brackets, Porch Work,
Mantels, &c., &c.

WILMINGTON (1917) DIRECTORY.

81

Newman's Cafe, 113 Princess
Olympia Cafe, 307 N Front
Savage & Savage, 5 Princess
Star Cafe, 209¹/₂ N Front
Union Restaurant, 2 Market

Rigging

BORKENHAGEN CHARLES, 21 S Water (see page 22)

Roofers—Slate, Gravel and Tin

CAPPS-GRIFFITH PLUMBING CO, 15-17 N 2d

Roofing and Sheathing Paper

DIVINE M W & CO, 23 Market

Rubber Stamp Makers

LeGWIN PRINTING CO, 8 Grace

Saddlers

(See Harness and Saddlery)

Sail Makers

BORKENHAGEN CHARLES, 21 S Water (see page 22)

Sale Stables

(See Livery, Sale and Exchange Stables)

Sanitary Septic Tanks

**STANDARD CEMENT CONSTRUCTION CO, 302-303 Southern
Bldg**

Sash, Doors and Blinds

DIVINE M W & CO, 23 Market

**MONTAGUE MANUFACTURING CO, gen offices Main cor 10th,
Richmond, Va**

**\$350.00
AND A FORD
MAKE A COMPLETE
ONE-TON TRUCK**

Smith-Form-A-Truck Sales Co.
WILMINGTON BRANCH
108-112 North Second Street
Wilmington, N. C.

**R. G. BARR,
Sales and Business Manager,
Phones:
345 and 15**

AMERICAN BANK AND TRUST CO.

(CORNER FRONT AND MARKET STREETS)
COMMERCIAL, SAVINGS AND TRUST ACCOUNTS—RESOURCES, \$3,000,000.00
THOS. E. COOPER, President MILTON CALDER, Vice-President CHAS. E. BETHEA, Cashier

M. W. DIVINE & CO.

23 MARKET STREET

Paints, Oils, Glass,
Sash and Doors, Roofing
and Building Papers

FRANCIS B. ANDREWS, Furniture and Housefurnishings
CASH OR INSTALLMENT
PHONE 150.
SPECIAL ATTENTION GIVEN TO REPAIRING AND ERECTING STOVES

82

WILMINGTON (1917) DIRECTORY.

Saw and Planing Mills
(See Mills—Saw and Planing)

Schools, Colleges and Academies

Alderman Select School, 12 N 5th av
***GREGORY NORMAL INSTITUTE**, 7th cor Nun
Immanuel Presbyterian Kindergarten, 18 Queen
Jones Business College, 104 Princess
St Mary's Catholic Church, 21 S 4th
*St Thomas Catholic School, 105 S 2d

Schools—Private

Cape Fear Academy, 117 Orange
*Martin Sarah J, 608 McRae
*Price's Kindergarten, 501 Brunswick
School For Young Ladies, 114 Orange

Seed Dealers

Kirkham W J & Co, 104 S Front

Septic Tank Sewage Disposal

STANDARD CEMENT CONSTRUCTION CO, 302-303 Southern
Bldg

Sewage Disposal

STANDARD CEMENT CONSTRUCTION CO, 302-303 Southern
Bldg

Sewerage Disposal Systems

CEMENT PRODUCTS CO, 1015 Murchison Bank Bldg

Sewing Machines

Brinson-Long Co, 223 Market
SINGER SEWING MACHINE CO, 107 Market

AMERICAN LUNCHEONETTE, Cor. Front & Princess Sts.

BEST COFFEE IN TOWN
EVERYTHING TO EAT AND DRINK OF THE HIGHEST GRADE AT REASONABLE PRICES
OPEN DAY AND NIGHT

GORDON BROS. News Dealers and Stationers

17 PRINCESS.

PHONE 745

WILMINGTON (1917) DIRECTORY.

83

Sheet Metal Workers

CAPPS-GRIFFITH PLUMBING CO, 15-17 N 2d
 Carolina Metal Products Co Inc, S 6th cor Martin
HANOVER IRON WORKS CO, 111 N Water
 Prease Daniel J, 20 S 2d
YOUNG & GORMAN, 8 S 2d (see page 23)

Shingles and Laths

CLARK-LYNCH LUMBER CO, 205 Princess

Ship Chandlers

WOOD THOMAS F INC, 1-3-5 Princess (see page 23)

Ship Yards

Wilmington Marine Railway, Eagle Island

Shirt Manufacturers

WILMINGTON SHIRT CO INC THE, 1309 S 3d

Shoe Dealers

BOYLAN & HANCOCK, 7 N Front
 Chesnutt & Freeman, 30 N Front
 Fair Shoe Shop The, 805 1/2 N 4th
FUCHS F K J & CO, 126-128 S Front
 Nevens George S, 121 Market
 Otersen William, 604 N 4th
 Peterson & Rulfs, 202 N Front
 Solomon S & B, 102 Market and 9-13 S Front
 Wilmington Shoe Co Inc, 203 N Front

Shoe Dealers—Wholesale

French Geo R & Sons Co, 213 N 2d

Shoe Polishers

American Shoe Shine Parlor, 114 N Front

W. P. ROUDABUSH & CO. Wholesale and Retail Dealers in
 Groceries, Hay and Grain
 RETAIL STORE: 22 South Front Street,
 WAREHOUSE: 1 foot of Foot Street,
 Phone 541



WILMINGTON, N. C.
 13 Princess St.

"WE MAKE THE KIND THAT SATISFIES"

Our Cream is Made and Sold in and from a Sanitary Plant. Latest Improved Machinery.

Phone 120.

LIFE INSURANCE COMPANY OF VIRGINIA

Organized 1871

RICHMOND, VIRGINIA

B. T. HOPKINS, Superintendent
17-18-19 GARRELL BLDG., WILMINGTON, N. C.

Issues the Most Approved Forms of Life Insurance
Contracts from \$1,000.00 to \$50,000.00 with Pre-
miums Payable Quarterly, Semi-Annually and
Annually.

84

WILMINGTON (1917) DIRECTORY.

Panagos James, 111 Princess

*Peyton Warren H, 516½ S 7th

Shoemakers

*Bennett James W, 7 S 2d

BIG IKE ELECTRIC SHOE REPAIR CO, 114 Princess

Brooklyn Shoe Shop, 1002 N 4th

Dauphin Lee, 113½ S Front

*Davis Luke, 1005 N 8th

*Everitt Maggie, 9 N 2d

Globe Shoe Fixery, 617 Castle

*Gummer Calvin, 30 N Front

*Holand Edward, 1013 Market

La Nier Harness Co, 216 Market

Lanier Harness Co, 216 Market

*McClammy Enoch H, 703 S 8th

*McMichael James, 413 Nixon

Merritt Bryant W, 513 Castle

*Myers John, 901 Rankin

Olsen John, 28 S 2d

*Peoples Shoe Hospital, 10½ S 2d

Price Bros, 309 N Front

Rapid Shoe Repair Co, 209 N Front

Rubin & Perseghin, 613 Castle

Shipman Martin S, 118 S 8th

Sullivan James A, 217 N Front

Urgon Tony, 720 Dawson

Signs, Brass, Copper, Etc

Southern Sign Shop, 131½ N 3d

Silverware

HUGGINS GEORGE W INC, 105 Market

Soft Drinks

AMERICAN LUNCHEONETTE, 34 N Front

*Bishop Frederick 915½ Rankin

Easson Helen Mrs, Castle Hayne rd

ELVINGTON'S DEPENDABLE DRUG STORE, 117 N Front

WILMINGTON PRINTING COMPANY
GOOD, DEPENDABLE, SATISFACTORY PRINTING
116-118 NORTH SECOND STREET
Telephone 886

Plumbing, Steam and Hot Water Heating **CAPPS-GRIFFITH PLUMBING COMPANY**
15-17 North Second. Phone 1132.
Blow Pipe Work and Warm Air Heating
Repair Work a Specialty

"SANISEP" Concrete Portable Sewerage Systems

(Patented)

Manufactured by CEMENT PRODUCTS CO.,

1013-14-15 Murchison Building, Write for Catalogue.

WILMINGTON, N. C.

WILMINGTON (1917) DIRECTORY.

85

ELVINGTON'S PHARMACY, 130 Princess

Knowles Joseph W, 921 S Front
Rivenbark William N, Greenfield Park
Tindell Mary Mrs, Castle Hayne rd

Stamps—Metal

Post Dater Stamp Co, 8 Grace

Stationers

(See also Booksellers and Stationers)

GORDON BROS, 17 Princess

YATES C W CO INC, 117 Market (see page 21)

Steamboat and Steamship Lines

Carolina Transportation Co, 115 N Water
Clyde Steamship Co, ft Castle
Harper Steamship Line, ft Princess
Heide & Co, Nutt ft Harnett
Planters Steamboat Co, ft Chestnut

Stenographers

Applewhite Margaret Miss, Hotel Wilmington
Harriss Typewriting & Advertising Co, 114 Princess
Motte & Sneed, 5-6 Masonic Temple

Stevedores

Diamond Steamboat & Wrecking Co, 1011 Murchison Bank Bldg

Storage

THORPE W E & CO INC, S Water cor Ann (see page 23)

Stove Repairers

ANDREWS FRANCIS B, 12 Market

Stoves and Tinware

(See also House Furnishings)

ANDREWS FRANCIS B, 12 Market

823 MUTUAL BUILDING

DIRECTORY AND ALMANAC PUBLISHERS

RICHMOND, VIRGINIA

HILL'S SOUTHERN ALMANAC

Published by
HILL DIRECTORY CO.

Queen City Cycle Co.

HEADQUARTERS for the BEST

BICYCLES

209 MARKET STREET.

ELVINGTON'S PHARMACY. PHONE 248
DRUGS 130 PRINCESS
 Soda, Candies, Toilet Articles and Sick Room Supplies
 Prescriptions Our Specialty

86 WILMINGTON (1917) DIRECTORY.

Largest Assortment Exclusive Patterns. Satisfactory Terms.

JACOBI N HARDWARE CO, 10-12 S Front
MUNROE W & CO, 15 S Front
 Stuckey Owen P, 110 S Front

Street Railway Companies

TIDE WATER POWER CO, 217-223 Princess

Surgeons

Hart Edward R, 209 Murchison Bank Bldg

Systematizers

HILTON W P, 1004 Royster Bldg, Norfolk, Va (see page 21)
McCABE J B & CO, 815 Murchison Bank Bldg

Tailors

(See also Merchant Tailors)

American Tailoring Co, 305½ N Front
 *Dry James B, 1020 Princess
 Loewenthal Isaac, 402 N Front
NATIONAL WOOLEN MILLS, 301 N Front
 Poezolt Eugene, 8 S Front
 Simon George J, 114 Princess

Taxicabs

Wilmington Taxicab Co, 14 N 2d

Teamsters

(See also Draymen)

*Hill Joseph B, 618 S 8th
 King Isaac J, 402 Queen
 *McFarland Joseph, 710 S 9th
 *Maultsby James, 702 Dickinson

Teas and Coffees

Kenny C D Co, 16 S Front

**F
U
R
N
I
T
U
R
E**

W. Munroe & Co.
 15 S. Front.
 Phone 115.
 Agents for Crescent Stoves and Ranges.
 Red Cross Mattress.

Directory Advertising CREATES—A New Business
 REVIVES—A Dull Business
 ENLARGES—An Old Business
Consult HILL DIRECTORY CO., Publishers

J. L. BECTON CIVIL ENGINEER

WATER WORKS, SEWERS,
DRAINAGE

27-28 I. O. O. F. Building.

Assoc. M. Am. Soc. C. E.

WILMINGTON, N. C.

Real Estate Developments

WILMINGTON (1917) DIRECTORY.

87

Telegraph Companies

POSTAL TELEGRAPH-CABLE CO, 219 N Front
WESTERN UNION TELEGRAPH CO, 211 (221) N Front

Telephone Companies

SOUTHERN BELL TELEPHONE & TELEGRAPH CO, 125 Princess

Theatres and Places of Amusement

Academy of Music, City Hall
Automatic Baseball, 6-8 N Front
Bijou (moving pictures), 205 N Front
Grand Theatre (moving pictures), 25 N Front
Royal Theatre, 121 N Front
Victoria Theatre (moving pictures), 129-131 Market

Timber Lands

(See Lumber Dealers and Manufacturers)

Tinners

Craig Joseph F, 814 McCumber's al

Tobacco—Retail

(See Cigars and Tobacco)

Towing Companies

STONE TOWING LINE, 6-8 S Water
Wilmington Towing Co, 6-8 S Water

Transfer—Local and Baggage

(See also Draymen)

*Barnett Isaac, 405 S 6th
*Leak John W, 621 Church
Sykes Augustus V, 19 S 2d

VULCANIZING, TIRE REPAIRING.

ALL MAKES TIRES AND TUBES.

10-12 NORTH THIRD.

PHONE 67

C.S. BURNETT, Tire Station

Hill Directory Co.

Mutual Building,

Richmond, Virginia.

Mailing and Addressing
Circulars a Specialty.

"Astyptodyne" Healing Oil

Its Anodyne quality acts as a Local Anesthetic and almost immediately relieves nervous and muscular pains. Rheumatism, Neuralgia, Sciatica, Tooth-ache.

88

WILMINGTON (1917) DIRECTORY.

Trust Companies

AMERICAN BANK & TRUST CO, Trust Bldg, Front cor Market
Investment Trust Co, 1004-1009 Murchison Bank Bldg

Typewriter Repairers

SIMMONS GEORGE C, 231½ S Front

Typewriters and Supplies

Remington Typewriter Co, 17 Princess
Underwood Typewriter Co, 16 Princess

Undertakers

(See Funeral Directors)

Upholsterers

Creteau Henry E, 115 Dock
FOSTER HARRY E, 22 S 2d
McLaughlin James M, 320 Castle

Varnishes

DIVINE M W & CO, 23 Market

Veterinary Surgeons

Carroll Thomas B, 106 N 2d
Sykes Thomas P, 301 (312) S 17th

Victrolas and Records

QUEEN CITY CYCLE CO, 209 Market

Vulcanizers

BURNETT'S VULCANIZING PLANT, 8-10 N 3d
PINER THOMAS D, 113 N 2d

Wagon Builders

(See Carriage and Wagon Builders)

Standard Cement Construction Co.
"The Standard Way"
302-303 SOUTHERN BUILDING, PHONE 504
Septic Tanks Sewage Disposal

CERTIFIED PUBLIC ACCOUNTANTS--J. B. McCabe & CO.

AUDITS—SYSTEMS—INVESTIGATIONS

Phone 996.

815 Murchison Bank Building.

Wilmington, N. C.

Montague Manufacturing Co.

LUMBER AND MILL WORK,

(See Adv. Bet. Pages 276 and 277)

RICHMOND, VA.

WILMINGTON (1917) DIRECTORY.

89

Wall Paper

Crockett Charles H, 223 Market

Warehouses

Champion Compress, Walnut and Nutt
North Carolina Terminal Co, Nutt cor Brunswick
THORPE W B & CO INC, S Water cor Ann

Watchmakers

(See also Jewelers and Watchmakers)

HUGGINS GEORGE W INC, 105 Market

Water Companies

Beach Water Co, 213 Princess

Well Drillers

Callihan Pump & Well Co, 411 Wright
Lowry Well Drilling Co, 4 Queen

Wharves

Champion Compress, ft Walnut

Wheelwrights

(See also Blacksmiths and Wheelwrights)

*Bennett John, 325 Collier's al

Wine Growers

Bear & Co, Front cor Marsteller

Wood Dealers

(See also Coal and Wood Dealers)

Applewhite Robert C, 802 N 8th

Bell Charles F, S Water nr Orange

*Bizzell Rushion D, 107 S 10th

Hill Directory Co. Can Furnish You Business List
Mutual Building, Richmond, Virginia
"The Directory is the common intermediary between buyer and seller"
Try Them

AMERICAN BANK AND TRUST CO.

(CORNER FRONT AND MARKET STREETS)

COMMERCIAL, SAVINGS AND TRUST ACCOUNTS—RESOURCES, \$3,000,000.00

THOS. E. COOPER, President

MILTON CALDER, Vice-President

CHAS. E. BETHEA, Cashier

M. W. DIVINE & CO.

23 MARKET STREET

Paints, Oils, Glass,
Sash and Doors, Roofing
and Building Papers

90

WILMINGTON (1917) DIRECTORY.

EUREKA WOOD YARD, 205 S Water

Henry William J, 106 S Water

*Kennedy Julius, 514 1/2 S 7th

*Lewis Bros, 828 Fanning

*Simpson Peter, S Water nr Orange

*Smith Thomas A, 319 Nutt

Struthers H L, N 6th cor Campbell

Union Wood Co, 908 S Front

*Whiteman John, N 7th cor Hanover

*Williams James E, 719 N 8th

Electric
Lights

Wood Distillers and Refiners

SPIRITTINE CHEMICAL CO, ft Dawson

Wood—Wholesale

EUREKA WOOD YARD, 205 S Water

Wood Workers

Sebrell & Purser, 601-603 Campbell

Wrecking Companies

Diamond Steamboat & Wrecking Co, shop ft Brunswick

Yeast

Fleischmann Co The, 213 N Front

Electric
Irons
Electric
Motors

Hide Water
Power
Company

ON THE BUSY MANS
DESK

NEW
CITY
DIRECTORY

NOT A BORROWED ONE OR LAST YEARS
BECAUSE THEY ARE UNCERTAIN

AMERICAN LUNCHEONETTE, Cor. Front & Princess Sts.

SERVES PURE BUTTER, BEST COFFEE, AND EVERYTHING GOOD TO EAT
PURITY ICE CREAM AND SOFT DRINKS

WE AIM TO PLEASE

LADIES RECEIVE SPECIAL ATTENTION

WILMINGTON, N. C. Miscellaneous Directory 1917

Copyright 1917 Hill Directory Co., Inc.

CITY GOVERNMENT.

Mayor — Park e Quince
Moore

City Attorney—Robert Ruark
City Clerk and Treasurer—
Thomas D Meares

Tax Collector — Charles H
White

City Engineer—F F Pillet
Recorder's Court—George Har-
riss judge, Edwin T Burton coun-
ty solicitor

Councilmen

L L Sheppard, L M Bunting,
James M Hall, W J Bradshaw, B
A Merritt, W D McCraig

Health Officer—Dr Charles T
Nesbitt

Meat and Milk Inspector—Dr
T B Carroll

Plumbing Inspector — John
Mathes

Building Inspector — Charles
Schribben

Superintendent of Streets—
C S Burnett

Superintendent of Water De-
partment—John H Sweeney

Markets

Front Street Market—S S Har-
rison clk

Police Department

Chief of Police—N J Williams
Captain—C W Woolard
Sergeants—George W Smith,
H W Howell, E J Grimsley, J S
Lane

Fire Department

Chief—Charles Schribben
Asst Chief—Will P Monroe
Superintendent Fire Alarms —
G T Williamson
Co No 2 5th cor Castle—Fritz
F Zellers foreman
Hose Co No 3 606 N 4th—Lud-
wig Freimuth foreman
Chemical Co No 1, 4th nr Mar-
ket—Thomas B Jackson foreman
Hook and Ladder Co No 1, 4th
nr Market

PRINTING WILMINGTON PRINTING CO.
LIFE YOU WANT IT AND WHEN YOU WANT IT. Telephone 886.
"Masters in the Delectable Art of Printing"
116-118 North Second Street

"WE MAKE THE KIND THAT SATISFIES"



EVERYTHING IN THE ICE CREAM LINE

WILMINGTON, N. C.
13 Princess Street

NO DELAYS. ORDERS GO OUT ON TIME.

Phone 120

Fire Boat "Atlantic" No 1, ft Chestnut—J H Litgen capt

Location Fire Alarm Boxes

- 3 taps, fire out, testing of circuit
- 5 taps, call out extra hose wagon
- 4 taps, shut off electric light
- 6 taps, calls out extra engine
- 10 taps, riot call
- 12 taps, general alarm
- 13 Wilmington Compress
- 14 Nutt and Brunswick
- 15 Hilton Lumber Co
- 16 Fourth and Brunswick
- 17 Fifth and Nixon
- 18 Seventh and Harnett
- 19 Eighth and Hanover
- 21 Champion Compress
- 22 Second and Market
- 23 Water and Chestnut
- 24 Front and Red Cross
- 25 Front and Grace
- 26 Third and Red Cross
- 27 Third and Princess
- 28 Fourth and Grace
- 29 Fifth and Red Cross
- 31 Sixth and Campbell
- 32 Sixth and Princess
- 33 Hemenway School
- 34 Seventh and Grace
- 35 Ninth and Chestnut
- 36 Seventh and Dock
- 41 Market and Water
- 42 Dawson and Surry
- 43 Front and Orange
- 44 Surry and Castle
- 45 Front and Castle
- 46 Third and Nun
- 47 Third and Wooster
- 48 Fifth and Orange

- 49 Fifth and Castle
- 51 Seventh and Nun
- 52 Seventh and Queen
- 53 Eighth and Market
- 54 Twelfth and Market
- 55 Eighth and Dawson
- 56 Fifth and Dawson
- 57 Ninth and Castle
- 61 Ninth and Orange
- 62 Fourth and Ann
- 63 Fifth and Castle
- 66 Union School
- 112 City Hospital
- 114 Seventh and Brunswick
- 115 Seventh and Nixon
- 121 The Camp Mfg Co
- 123 Standard Oil Co
- 124 Ninth and Red Cross
- 125 Carolina Apartments
- 126 Fourth and Harnett
- 127 Ninth and Fanning
- 211 City Livery Co
- 212 Front and Princess
- 411 Second and Wright
- 412 Kidder's Mill
- 413 Fourth and Martin
- 511 Fifteenth and Market

COUNTY GOVERNMENT.

New Hanover County

- Sheriff—George C Jackson
- Chief Deputy — Michael Cronly
- Asst Deputy—A L Kelly
- Clerk Superior Court—W N Harriss
- Deputy Clerk—W H Northrop Jr



GEO. W. HUGGINS, Inc., Jewelers

105 MARKET STREET. PHONE 455.



Green's Drug Store "Everything in Drugs"

Metropolitan Life Insurance Co. of New York

THE COMPANY OF THE PEOPLE, BY THE PEOPLE, FOR THE PEOPLE
 OUTSTANDING INSURANCE DECEMBER 31, 1916, \$3,482,431,996
 LARGER THAN THAT OF ANY OTHER COMPANY IN THE WORLD
 P. H. MASON, SUPT. WILMINGTON DISTRICT OFFICES, 804-895 MURCHISON BUILDING

WILMINGTON (1917) DIRECTORY.

93

County Public Defender—W F Jones
 Register of Deeds—John Haar
 Auditor and Treasurer—J A Orrell
 Coroner—A S Holden
 Jailor—R L Harker
 County Commissioners—W A McGirt, chairman, Walter L Yopp, J T Kerr, M D MacMillan Jr
 Janitor Courthouse—E D George
 County Superintendent of Schools—Washington Catlett
 Health Officer—Dr Charles T Nesbitt
 Constable—J H Davis

Insurance Commissioner—James R Young
 Commissioner of Agriculture—W A Graham
 State Veterinarian—B B Flowe
 State Chemist—B W Kilgore
 State Geologist—Joseph H Pratt
 Commissioner of Labor and Printing—M L Shipman
 Superintendent of Public Buildings and Grounds—C C Cherry
 The Governor's Council consists of the Secretary of State, Attorney-General, Treasurer, Auditor and Superintendent of Public Instruction

STATE GOVERNMENT

Executive Department

Governor—Hon Thomas W Bickett
 Lieutenant-Governor—Hon O M Gardner
 Secretary of State—J Bryan Grimes
 Auditor—W P Wood
 Treasurer—Benjamin R Lacy
 Superintendent of Public Instruction—J Y Joyner
 Attorney-General—James H Manning
 Asst Attorney-General—T H Calvert
 Adjutant-General—B S Royster
 State Librarian—M O Sherrill

Corporation Commission

Corporation Commissioners—Chairman E L Travis, Raleigh; Members, George P Bell and W T Lee; Clerk, A J Maxwell, Raleigh

Supreme Court of North Carolina

Chief Justice—Walter Clark, Raleigh
 Associate Justices—William A Hoke, Lincolnton; George H Brown Jr, Washington; William R Allen, Goldsboro; Platt D Walker, Charlotte
 Meets in Raleigh first Monday in February and last Monday in August

Locomotive and Steamboat Repairs.

Railroad and Wharf Facilities.

Office and Works, Foot Orange St.

WILMINGTON IRON WORKS, Inc.

**FOUNDRY, MACHINE SHOPS
 FORGE and BOILER WORKS**



Queen City Cycle Co.---Bicycles

209 MARKET STREET

A. D. CASHWELL, Lock and Gunsmith

SAFES, CASH REGISTERS AND SEWING MACHINES REPAIRED. KEYS OF ALL KINDS FITTED
 LIGHT MACHINE WORK SOLICITED. UMBRELLAS REPAIRED AND COVERED
 LAWN MOWERS REPAIRED AND SHARPENED
 ALL WORK GUARANTEED PHONE 711 SECOND AND MARKET STREETS

94 WILMINGTON (1917) DIRECTORY.

Judges of the Superior Court of North Carolina

First District—W M Bond, Edenton
 Second District—G W Connor, Wilson
 Third District—Vacant
 Fourth District—F A Daniels, Goldsboro
 Fifth District—W H Whedbee, Greenville
 Sixth District—O H Allen, Kingston
 Seventh District—Judge Cox, Raleigh
 Eighth District—W P Stacey, Wilmington
 Ninth District—C C Lyon, Whiteville
 Tenth District—W A Devine, Oxford
 Eleventh District—Henry P Lane, Reidsville
 Twelfth District—T J Shaw, Greensboro
 Thirteenth District—W J Adams, Carthage
 Fourteenth District—W F Harding, Charlotte
 Fifteenth District—B F Long, Statesville
 Sixteenth District—J L Webb, Shelby
 Seventeenth District—E B Cline, Hickory
 Eighteenth District—M H Justice, Rutherfordton
 Nineteenth District—Frank Carter, Asheville
 Twentieth District—G S Ferguson, Waynesville

PORT WARDENS

(Murchison Bank Bldg)

J S Williams, L H Skinner, W N Harriss
 Harbor Master—E D Williams

UNITED STATES GOVERNMENT

President — Woodrow Wilson, New Jersey; salary \$100,000
 Vice - President — Thomas Marshall, Indiana; salary, \$12,000
 Secretary of State—Thomas Lansing, New York; salary, \$12,000
 Secretary of Treasury—William G McAdoo, New York; salary, \$12,000
 Secretary of War—Newton D Baker, Ohio; salary, \$12,000.
 Secretary of Navy—Josephus Daniels, North Carolina; salary, \$12,000
 Secretary of Interior—Franklin K Lane, California; salary, \$12,000
 Secretary of Agriculture—David F Houston, Missouri; salary, \$12,000
 Secretary of Commerce—William C Redford, New York; salary, \$12,000
 Secretary of Labor—William B Wilson, Pennsylvania; salary, \$12,000

WOOD
 WHOLESALE
 AND
 RETAIL

**EUREKA
 WOODYARD**

205 S. Water
 Phone 857-J

Hyman Supply Co. "Everything for the Mill"
 Honest Quality. Prompt Service. Square Treatment
 215 N. Front Street. WILMINGTON, N. C. PHONES: Office, 142; Store, 91

Phones **N. JACOBI HARDWARE CO.**

97 & 98

STORE AND OFFICE, 10 AND 12 S. FRONT ST.
WAREHOUSES, No. 9, 9^{1/2}, 11, 13 SOUTH WATER STREET
ESTABLISHED 1856

HARDWARE,
PAINTS,
GLASS,
SASH,
DOORS,
MANTELS, ETC.

WE OFFER PROMPT SERVICE AND LARGE STOCK TO SELECT FROM

WILMINGTON (1917) DIRECTORY.

95

Postmaster - General — Albert Burleson, Texas; salary, \$12,000

Attorney - General—James McReynolds, Tennessee; salary, \$12,000

Speaker of the House—Champ Clark, Missouri; salary, \$12,000

Custom House

Collector of Customs—Walker Taylor

Special Deputy Collector—W S Clayton

Deputy Collector — Thomas Hunter

Inspector—S F Highsmith

Public Health Service—Dr J C Wessell in charge

Post Office

Postmaster—Hector McL Green
Assistant Postmaster—Warren G Elliott

Superintendent of Mails—L G Jordan

Money Order Clerk — J D Doscher Jr

Asst Money Order Clerk — A R Viner

Registry Clerk—Robert F Colwell

Assistant Registry Clerk—H B Willson

Stamp Clerk—G W Hill

General Delivery Clerks — J A Price, Miss Clauda Le Gare

Clerks—E B Loughlin, John W Moore, R H Morris, J Mereer Taylor, A A Hergenrother, O C Hill, Paul R Jordan, Le Roy S Sharpless, Joseph B Baker, A R

Clarkson, A G Hill, E L Lee, J O Rogers

Carriers—W A Green, R H White, J E Hall, J W Neil, W G A Oterseen, William Sheehan Jr, O D Telfair, Henry W Thurber, J W Holt, Charles A Stewart, J A Fettel, C W Hollowbush, E Roseoe Hall, A E Nixon, E C Bagwell, E P Cunningham, Wm McLaurin, M K Fuller, Richard Hall, W H Lane

Substitute Carriers—J E McGuire, J H Holden, J L Metts, B W Howard

Special Messengers — Thomas R Rowan, Frank J Gordon

Custodian U S Court House and Post Office Building—Hector McL Green

Janitor—John E Silva

Engineer—James Wenberg

Helpers—John McRae, George W Murray

Weather Bureau

Observer in Charge—George W Felger

Engineer's Office

In charge of fortifications and rivers and harbor works in North Carolina

District Engineer—A E Waldron

Assistant Engineer—Robert C Merritt

Junior Engineers—L L Merritt, G H Bunker

Chief Clerk—H V Conly

Ge Bott Manufacturing Co.

503 MURCHISON BANK BUILDING

We Grind and Balance Band Mill
Wheels, Any Size, Any Place.
Reasonable Prices.

H. E. ROBERTSON, Heating and Plumbing

HYDRO-PNEUMATIC WATER SYSTEM

Phone 875.

109 North Water Street, Wilmington, N. C. Post Office Box 276.

SHANDS GROCERY, Fourth and Nun

A FULL LINE OF FRESH GROCERIES
PROMPT DELIVERY AND COURTEOUS SERVICE

PHONE 630

95

WILMINGTON (1917) DIRECTORY.

Standard Cement Construction Co.
"The Standard Way"
302-303 SOUTHERN BUILDING. PHONE 504
Septic Tanks
Sewage Disposal

COURTS

District Court of the Eastern District of North Carolina

Judge—Henry Groves Connor
District Attorney—F H Win-
ston

Marshal—W T Dortch
Clerk at Raleigh—Leo T Heartt
Clerk at Elizabeth City—Green-
leaf

Clerk at Wilmington—
Clerk at New Bern—Walter
Duffy
Clerk at Washington—Arthur
Mayo

District Court at Raleigh
fourth Monday after fourth
Monday in April and October;
at Elizabeth City second Monday
in April and October; at New
Bern, fourth Monday in April and
October; at Wilmington second
Monday after the fourth Monday
in April and October; at Wash-
ington third Monday in April and
October; at Laurinburg first Mon-
day in March and September; at
Wilson first Monday in April and
October

BANKS AND SAVINGS IN- STITUTIONS

American Bank & Trust Co
(Front cor Market)

Capital—\$200,000.00
President—T E Cooper

Vice-President—Milton Calder
Cashier—C E Bethea
Directors—J G L Gieschen, Jur-
gen Haar, Cuthbert Martin,
George O Gaylord, V Sidbury, B
G Collins, P S Cooper, C E Bethea,
J T King, W B Cooper, M Cald-
er, Eduard Ahrens, A G Warren,
W B Drake Jr, Thomas E Cooper

Citizens' Bank (201 Princess)

Capital—\$25,000.00
Surplus—\$25,000.00
President—H F Wilder
Vice-President—T E Sprunt
Cashier—H W Wells
Directors—H F Wilder, T E
Sprunt, C C Cashwell, R G Grady,
W A McGirt, R E Williams, H W
Wells, C D Weeks, W M Cum-
ming

Home Savings Bank (200 N Front)

Capital—\$50,000.00
President—J W Yates
Vice-President—J W Little
Cashier—J F Roache
Directors—Joseph W Little, W
E Perdew, L W Moore, J W H
Fuchs, C McD Davis, S M Boat-
wright, A J Moore, C Van Len-
ven, Thomas Vines, J H James, B
A Merritt, E T Taylor, J W Yates,
Robert Seott

Murchison National Bank (201 N Front cor Chestnut)

Capital—\$1,000,000.00
Surplus and Profits—\$700,-
000.00

J. B. McCABE & CO., Certified Public Accountants

AUDITS—SYSTEMS—INVESTIGATIONS

Phone 996.

815 Murchison Bank Building.

Wilmington, N. C.

LUMBER MONTAGUE MFG. CO.

OFFICES, TENTH AND MAIN STREETS, - RICHMOND, VA.
(See Adv. Bet. Pages 276 and 277)

WILMINGTON (1917) DIRECTORY.

97

President—Henry C McQueen
Vice-Presidents—John V Grainger, J W Yates

Cashier—C S Grainger
Asst Cashiers—M F Allen, W S Johnson, J V Grainger Jr

Directors—M W Divine, Henry C McQueen, M W Jacobi, John V Grainger, C E Taylor Jr, H L Vollers, M J Corbett, James A Springer, J L Sprunt, John F McNair, Walker Taylor

The Peoples Savings Bank (Front cor Princess)

Capital and Surplus—\$200,000.00

Chairman of the Board—Henry C McQueen

President—F W Dick
Vice-Presidents—M J Corbett and F W Dick

Cashier—J H Davis
Asst Cashier—J H Gerdes
Directors—Henry C McQueen, DeWitt C Love, M W Divine, James A Springer, M J Corbett, Walker Taylor, Thomas H Wright, F W Dick, R R Bellamy, J H Davis, J T Foy, J F Post, J O Reilly, Thomas Wilson, F B Gault, D R Foster

Wilmington Savings and Trust Co (110 Princess)

Capital—\$100,000.00
Surplus—\$25,000.00
President—C E Taylor
Vice - President — Harry Walters and John W Norwood
Cashier—J L Williams

Asst Cashiers—W H Moore, J C Thornton Jr

Directors—John W Norwood, Harry Walters, Napoleon B Rankin, D McRae, Daniel O'Connor, Henry Louis Vollers, Lyman Delano, C E Taylor, J V Grainger, W V Hardin, H C Bear, J D Bellamy Jr, Daniel H Penton, R H Northrop

BUILDING AND LOAN ASSOCIATIONS

Brooklyn Building and Loan Association (210 Princess)

President—George H Heyer
Vice-President—D L Struthers
Secretary-Treasurer—G B Applewhite

Attorney—Herbert McIlammy
Directors—H W Konig, H A Goldberger, Harry Solomon, J J Alley, J H Niggel, Abe Dlugin

Cape Fear Building and Loan Association (208 Princess)

President—C W Polvogt
Vice-President—I W Cooper
Secretary-Treasurer—T A Watson Jr

Carolina Building and Loan Association (7 Odd Fellows' Bldg)

President—George S Le Grand
Secretary and Treasurer—John D Bellamy Jr

\$350.00
AND A FORD
MAKE A COMPLETE
ONE-TON TRUCK

Smith-Form-A-Truck Sales Co.
WILMINGTON BRANCH
108-112 North Second Street
Wilmington, N. C.

R. G. BARR,
Sales and Business Manager,
Phones:
345 and 15

AMERICAN BANK AND TRUST CO.

(CORNER FRONT AND MARKET STREETS)
COMMERCIAL, SAVINGS AND TRUST ACCOUNTS—RESOURCES, \$3,000,000.00
THOS. E. COOPER, President MILTON CALDER, Vice-President CHAS. E. BETHEA, Cashier

M. W. DIVINE & CO.

23 MARKET STREET

Paints, Oils, Glass,
Sash and Doors, Roofing
and Building Papers

FRANCIS B. ANDREWS, Furniture and Housefurnishings
 CASH OR INSTALLMENT
ERECTING STOVES
 TO REPAIRING AND
 PHONE 150.
 SPECIAL ATTENTION GIVEN TO REPAIRING AND
 12 MARKET STREET.

98

WILMINGTON (1917) DIRECTORY.

Attorneys—Bellamy & Bellamy
 Directors—C C Chadbourn,
 Marsden Bellamy, D H Scott, Sol-
 omon Sternberger, George S Le-
 Grand, J Weil, W D McMillan, M
 Rosenmann, J C Springer, J D
 Bellamy Jr, B Queleh, W W
 Smallbones, J B Crammer

**City and Suburban Building As-
 sociation**
 (2 Masonic Temple)

President—Milton Calder
 Vice-President—J W Brooks
 Secretary-Treasurer—W A Mc-
 Girt

Directors—L Hanson, M Calder,
 G H Hutaff, W I Baxter, J C Hey-
 er, J F Rulfs, Martin Schmitt,
 A O Schuster, Henry Heyer, Clay-
 ton Giles, J W Brooks, E A Palm-
 gren, A M Chinnis, W S Clayton,
 W A McGirt

**Co-Operative Building and Loan
 Association**
 (124 Princess)

President—J H Hinton
 Secretary-Treasurer — Thomas
 H Wright
 Asst Secretary—R H North-
 rop
 Attorneys—T W Davis and K
 O Burgwin

**Hanover Building and Loan As-
 sociation**
 (207 Princess)

President—J W Yates
 Vice-President—J Van Metts

Secretary-Treasurer — Herbert
 F Wilder

Attorney—C D Weeks
 Directors—I Shrier, H Cole, J
 W Freeman, R E Williams, J R
 Quelch, R G Grady, Louis Ein-
 stein, M Bellamy, C D Weeks, W T
 Smith, N E Bunting A S Yeager,
 J W Yates, J Van B Metts, H F
 Wilder

Mechanics' Home Association
 (208 Princess)

President—Walker Taylor
 Vice-President—L Stein
 Secretary-Treasurer — William
 M Cumming

Attorney—W B McKoy
 Directors—Walker Taylor, R H
 Piekett, W E Perdew, T B Car-
 roll, R F Warren, I Shrier, W B
 McKoy, Roger Moore, Lewis Stein

**North Carolina Home Building
 Association**

(118 Princess)

President—
 Vice-President—J Weil
 Secretary and Treasurer —
 James H Taylor Jr

Attorneys—John D Bellamy &
 Sons

Directors—William H Bernard,
 Jacob Weil, J W Freeman, J H
 Taylor Jr, J Owen Reilly, J W H
 Fuchs, C W Polvgot, A G War-
 ren, J M Solky, W N Harriss T
 D Love, J D Bellamy, Isaac Shain

AMERICAN LUNCHEONETTE, Cor. Front & Princess Sts.

PURE BUTTER—BEST OF EVERYTHING TO EAT AND DRINK

Ladies Receive Special Attention.

Our Fountain Serves the Best

GORDON BROS. News Dealers and Stationers

17 PRINCESS.

PHONE 745

WILMINGTON (1917) DIRECTORY.

99

Orton Building and Loan Association

(Southern Bldg)

President—T E Cooper
 Vice-President—Dr E S Bullock
 Secretary-Treasurer—William G James

People's Building and Loan Association

(112 Princess)

President—W E Perdew
 Vice-President—J W H Fuchs
 Attorney—Woodus Kellum
 Secretary and Treasurer—D R Foster

Directors—A H Harris, Robert Scott, E P H Strunck, E P Bailey, A Allgood, S M Boatwright, J Holmes Davis, H S Meredith, D M Carroll, C C Chadbourn

Progressive Building and Loan Association

(120 N 2d)

President—J M Solky
 Vice-President—W N Harriss
 Secretary-Treasurer—J W Little

Directors—W N Harriss, J W Little, C E Clark, W R Doshier, J P Smith, J M Solky, J J Loughlin, F E Little, J I Bear, W R Yopp, Edward Register, B F Brittain Jr, W H Holliday, H T King, J A Orrell

Rural Building and Loan Association

(118 Princess)

President—J Holmes Davis
 Vice - President — Marshall Shrier
 Secretary-Treasurer—J O Reilly

Attorney—M Bellamy Jr
 Directors—C C Chadbourn, M L Starkey, T B Carroll, J H Davis, W A McGirt, J O Reilly, P F B Price, E M Beery, W D McCaig, M Bellamy Jr, M Shrier, A G Warren, Isaac Shain

Wilmington Homestead and Loan Association

(237-239 N Front)

President—J H Bunting
 Vice-President—J R Hanby
 Secretary-Treasurer—Clement C Brown

Attorney—John D Bellamy
 Directors—W C Peterson, C H Bornemann, J R Hanby, Raymond Hunt, John H Hardin, J Hicks Bunting, W Goodman, C P Vineberg, J E Crowley

Workingmen's Building and Loan Association

(504 Red Cross)

President—F W Avant
 Vice-President—R D Bizzell
 Secretary-Treasurer—E G Sto-

ry

RETAIL STORE: 22 South Front Street.
 WAREHOUSE: Foot of Dock Street. Phone 541

W. P. ROUDABUSH & CO.

Wholesale and Retail Dealers in Groceries, Hay and Grain

"WE MAKE THE KIND THAT SATISFIES"

Phone Us for Prices for Entertainments, Picnics and Excursions

All Orders Have a Personal Supervision by This Firm

Phone 120



WILMINGTON, N. C.
 13 Princess Street

LIFE INSURANCE COMPANY OF VIRGINIA
Organized 1871
RICHMOND, VIRGINIA
B. T. HOPKINS, Superintendent
17-18-19 GARRELL BLDG., WILMINGTON, N. C.

OLDEST, LARGEST, STRONGEST Southern Life Insurance Company. Issues Industrial Policies from \$12.50 to \$1,000.00 with Premiums Payable WEEKLY on persons from 1 to 65 years of age.

100 WILMINGTON (1917) DIRECTORY.

CEMETERY COMPANIES

Oakdale Cemetery Company
(3 Odd Fellows' Bldg)

President—W E Springer
Secretary—W H Howell
Treasurer—R J Jones
Superintendent—J A Perry
Directors—William E Springer, William H Yopp, H L Fennell, M W Divine, J T King, Walker Taylor, D C Love

Bellevue Cemetery Company
(211 Princess)

President—Harry A DeCover
Vice-President—George W Bornemann
Secretary-Treasurer—Walter E Yopp
Superintendent—James H King
Directors—P W Dicksey, John Thomas, A W Branch, G W Bornemann, J O Brown, H A DeCover, S F Yopp

CEMETERIES

Bellevue Cemetery
(17th Street rd)

Superintendent — James H King

Catholic Cemetery
(Market St rd nr 21st)

National Cemetery
(Market cor 20th)

Superintendent—Charles Luck

Oakdale Cemetery
(13th to 17th, bet Hall and Savage)

Superintendent—J A Perry

Oak Grove Cemetery
(The property of the city, in which are interred the pauper dead)
Superintendent—Henry Gerdes

***Pine Forest Cemetery**
(Rankin nr 16th)

Superintendent—Jasper Lofton

CHURCHES

Adventists

Second, 6th nr Church—Rev Joseph O King, 815 S 8th
Christian Advent Church, 4th cor Church—Elder E E Aubrey, 314 Church
Seventh Day, 105½ N 3d—

Baptist

Calvary, 4th cor Brunswick—Rev John A Sullivan, 720 N 4th
Delgado, Gibson av nr Wrightsville av—

PLUMBING CAPPS-GRIFFITH PLUMBING CO.
Shops and Office, 15-17 North Second.
Sheet Metal Workers. Roofing of All Kinds
Estimates Cheerfully Furnished on Request

"SANISEP" Concrete Portable Sewerage Systems

(Patented)

Manufactured by CEMENT PRODUCTS CO.,

1013-14-15 Murchison Building, Write for Catalogue.

WILMINGTON, N. C.

WILMINGTON (1917) DIRECTORY.

101

First, Market cor. 5th av—Rev John Jeter Hurt, D D, 405 Dock
Free Will, 813 S 8th—Rev John H King, 104 Queen
Primitive, Castle nr 5th av—Elder E E Lundy
Southside, 5th av cor Wooster—Rev Wilbur G Hall, 718 S 5th av

Catholic

St Mary's, 5th av cor Ann—Rev Christopher Demmen, 405 Ann

Christian

First Church of Christ, Dock bet 3d and 4th—Rev J E Reynolds, Y M C A

Christian Scientists

First Church of Christ, S 17th cor Market

Episcopal

St James, 3d cor Market—Rev William H Milton, 711 Market

St John's, Red Cross cor 4th—Rev R E Gribbin, 311½ N 2d

Church of the Good Shepherd, Queen cor 6th—Rev W R Noe, 511 Queen

St Paul's, 16th cor Market—Rev D E Gwathmey, 1818 Market

Hebrew

B'nai Israel Synagogue, Walnut bet 3d and 4th

Temple of Israel, 4th cor Mar-

ket—Rev Samuel Meudelsohn D D, 511 Orange

Lutheran—English

St Matthew's, 4th nr Harnett—Rev George W McClanahan, 919 N 4th

Lutheran—Evangelical

St Paul's, 6th cor Market—Rev Frederick B Clausen, 12 N 6th

Methodist, South

Bladen Street, 5th cor Bladen—Rev Eli C Sell, 815 N 5th av

Castle Heights, Castle cor 15th Fifth Street, 5th bet Nun and Church—Rev J H McCracken, 415 S 5th av

Grace, 4th cor Grace—Rev M T Plyler, 401 N 2d

Trinity, 9th cor Market—Rev W V McRae, 819 Princess

Presbyterian

Church of the Covenant, S 15th cor Market—

Pearsall-Memorial, Market St rd—Rev H W Kolling, R F D No 1

Immanuel, Front cor Queen—Rev T P Allen

First, 3d cor Orange—Rev John M Wells, 315 Orange

Twelfth Street, S 12th cor Queen—Rev W M Baker

St Andrews, 4th cor Campbell—Rev A D McClure, 516 N 4th

823 MUTUAL BUILDING

HILL'S SOUTHERN ALMANAC
DIRECTOR AND ALMANAC PUBLISHERS

RICHMOND, VIRGINIA

Published by
HILL DIRECTORY CO.



Queen City Cycle Co.---VICTROLAS

209 MARKET STREET

ELVINGTON'S DEPENDABLE DRUG STORE

Phone 181-2—

OPPOSITE POST OFFICE

We Deliver Where Ordered

Drugs, Soda, Candies, Toilet Articles and Sick Room Supplies

We Can
Furnish
Your
Home
Complete

W.
M
U
N
R
O
E
&
CO.

Crescent
Stoves and
Ranges.

Red Cross
Mattress.

Artistic
Furniture.

15 S. Front
Phone 115.

102

WILMINGTON (1917) DIRECTORY.

Winter Park—Rev A J How-
ell, 918 Market

Undenominational

Alexander-Chapman Taberna-
cle, 310 Castle

St John's Mission, 1313 N 4th

Seamen's Bethel, 20 Dock

Salvation Army, 104 S Front

James Yates, commandant

Clara Barton Memorial Mis-
sion, 516 Princess

COLORED CHURCHES

Seventh Day, Fanning cor
Wood—

Baptist

Brooklyn, 1111 Brooklyn—

Central, 7th cor Red Cross—

Rev D B M'dodna pastor, 716
Red Cross

Ebenezer, 7th bet Ann and Or-
ange

First, 5th cor Campbell—Rev
John H Rohr, 508 Campbell

Mount Nebo, Wooster cor S
10th, Rev Geo Billups, 819 Daw-
son

Shiloh, Walnut cor McRae—
Rev William H Moore, 407 Me-
Rae

Catholic

St Thomas, Dock nr 3d—Rev
Charles B Winckler, 206 Dock

Christian

St Louis, 7th cor Bladen—

Congregational

First, Nun bet 6th and 7th—
Rev J C Scarborough, 607 Nun

Episcopal

St Johns, 1004 Fanning—Rev
Charles Miller, 1010 Hall

St Mark's, 6th cor Grace—Rev
H A Parris, 601 Grace

Ascension Mission, 1119 S 3d—

Holiness

Saints' Rest, 8th cor Hanover
—Rev Calvin J Wilcox, 713 Han-
over

Methodist

Price Memorial, 12th N E cor
Orange—

Mt Zion, 5th av nr Swann—Rev
R T Timberlake, 1111 N 5th av

Mt Olive, Wright cor 7th—Rev
J A Wright, 1003 S 8th

St Andrew's, 9th cor Mars-
teller—Rev D G Pedden, 1416
Church

St Luke's, 7th cor Church—
Rev E L Madison, 709 Church

St Stephen's, 5th cor Red Cross
—Rev Allen J Wilson, 516 N 6th
Trinity, Brunswick cor 7th—

Presbyterian

Chestnut Street, Chestnut nr
8th—Rev James A Bonner, 712
Chestnut

Directory Advertising

CREATES—A New Business
REVIVES—A Dull Business
ENLARGES—An Old Business

Consult HILL DIRECTORY CO., Publishers

J. L. BECTON CIVIL ENGINEER

WATER WORKS, SEWERS,
DRAINAGE

Assoc. M. Am. Soc. C. E.

27-28 I. O. O. F. Building.

WILMINGTON, N. C.

Real Estate Developments

WILMINGTON (1917) DIRECTORY.

103

Undenominational

Church of God and Saints of Christ, Chestnut cor 12th—

Holy Church of the New Covenant, 11th cor Dawson—Rev J F Council

Holy Temple of God, 1014 Miller—Rev Robert F White pastor, 602 Anderson

CLUBS

Cape Fear Club

(Chestnut cor N 2d)

President—T W Davis

Vice-President—Walter Buckner

Secretary-Treasurer—T B Willard

Chairman House Committee—Lyman Delano

Governing Board—C E Taylor, M W Devine, J R Murchison, T C White

Ben Franklin Club

(120 N 2d)

President—J W Jackson

Vice-President—Z W Whitehead

Secretary-Treasurer—J W Little

Germania Club

(S Front cor Orange)

President—J G L Gieschen

Vice-President—W C Cronenberg

Secretary-Treasurer—J W H Fuchs

Harmony Circle Club

(30 S Front)

President—H C Bear

Vice-President—I W Solomon

Secretary—Sig Goodman

Treasurer—E I Bear

Wilmington Gun Club

(Nr Delgado Mills)

President—George Boylan

Vice-President—George Penny

Secretary-Treasurer—J H Dreher

Cape Fear Golf Club

(Nr Delgado Mills)

Secretary—R C James

Carolina Yacht Club

(Clubhouse Wrightsville Beach)

Commodore—J S Brown

Fleet Captain—Waddell Waters

Flag Captain—B V Davis

Purser—R G Rankin Jr

Marshal—Hector McL Green

Superintendent Clubhouse—B C White Jr

Chairman Regatta Committee—Waddell Watters

Governing Board—H J MacMillan, J S Brown, Milton Calder, R C Cantwell

VULCANIZING, TIRE REPAIRING.

ALL MAKES TIRES AND TUBES.

10-12 NORTH THIRD.

PHONE 67

C.S. BURNETT, Tire Station

What is a Directory? It is the Only Medium that reaches all the People :: ::

HILL DIRECTORY CO., Publishers

Standard Cement Construction Co.
“The Standard Way”
 302-303 SOUTHERN BUILDING, PHONE 504
Septic Tanks Sewage Disposal

“ASTYPODYNE” SKEETER-GO

Drives Away Mosquitoes and Relieves Their Bites

104

WILMINGTON (1917) DIRECTORY.

Hanover Seaside Club
 (Ocean View and Carolina Beach)

President—F A Bissinger
 Secretary-Treasurer — Thomas Millan

Judge Bornemann's Glee Club
 Organized May 25, 1910
 (216 Princess)

Membership 2,000; Judge G W Bornemann leader

L'Arioso German Club

President—Geo E Kidder
 Vice-President—Lous J Poisson
 Secretary-Treasurer—A F Perry
 Governing Board—Hugh MacRae, J R Murchison, R L Henley, Edward Hardin

Rotary Club
 (114 Princess)

President—Roger Moore
 Vice-President—T R Ames
 Secretary—Meares Harriss
 Treasurer—Milton Calder

COMMERCIAL ORGANIZATIONS

Bureau of Credits Inc
 (714-715 Murchison Bank Bldg)
 President—A M Hall

Vice-President—Eduard Ahrens
 Secretary - Treasurer — C R Hogue

Directors—H L Hurt, I W Solomon, J R Murchison, M W Jacobi, L E Hall

Chamber of Commerce
 (7th flr Murchison Bank Bldg)

President—M W Jacobi
 Vice-President—J G McCormick

Secretary-Treasurer — Howard B Branch

Clearing House Association
 (Meets on call)

President—Henry C McQueen
 Secretary-Treasurer — Thomas E Cooper

Merchants' Association of Wilmington, N C
 (714-715 Murchison Bank Bldg)

President—A M Hall
 Vice-President — Edwin Bancroft

Secretary-Treasurer—Cyrus D Hogue
 Directors—J M Solky, W M Otersen, W C Peterson, R C Cantwell Jr, W R Yopp, J F Roache

North Carolina Waterways Association
 (114 Princess)

President—R A Parsley
 Secretary-Treasurer — Meares Harriss

CERTIFIED PUBLIC ACCOUNTANTS--J. B. McCabe & CO.

AUDITS—SYSTEMS—INVESTIGATIONS

Phone 996.

815 Murchison Bank Building.

Wilmington, N. C.

Montague Mfg. Co. LUMBER

(See Adv. Bst. Pages 276 and 277)

AND MILL WORK
10th and Main Sts., - Richmond, Va.

WILMINGTON (1917) DIRECTORY.

105

Executive Committee — J A Taylor, W E Worth, R A Parsley, D L Gore, M W Divine, Meares Harriss

Travelers' Protective Association

(Meet on call)

President—J H Niggle Jr
Vice-President—C B Rehder
Secretary - Treasurer — I W Cooper

United Commercial Travelers

Cape Fear Council, No. 374—Meets in Odd Fellows' Hall second and fourth Saturdays in the month

Senior Counselor—I C Loftin
Secretary - Treasurer — W C Smith

The Wilmington Association of Credit Men

(714-715 Murchison Bank Bldg)

President—A M Hall
Vice-President—Eduard Ahrens
Secretary-Treasurer — Cyrus R Hogue
Directors—W M Oterson, W C Peterson, R C Cantwell Jr, W R Yopp

HOSPITALS AND HOMES

Harper-Tankersley Sanitarium
(525 S Front)

Medical Director—Dr J W Tankersley

James Walker Memorial Hospital (Dickinson cor Rankin)

Vice-President—W H Sprunt
Secretary-Treasurer—D L Latta
Managers—Geo B Elliott, Dr G G Thomas, H C Bear, J V Grainger, D H Penton, Eduard Ahrens, M J Corbett
Surgeon in Charge—B A Doggett
Superintendent of Nurses—Miss Virginia McKay
Dietitian—Miss Carrie Toomer

Salvation Army

Emergency Home for Girls, 104 S Front

United States Marine Hospital (Eighth cor Nun)

Assistant Surgeon in Charge—J C Wessell

Catherine Kennedy Home (903 Princess)

President—Mrs Roger Moore
Vice-President—Mrs Philander Pearsall
Treasurer—Mrs William R French
Secretary—Mrs Willam De Rosset
Matron—Miss Theresa Moore

JEWISH ORDERS

Independent Order B'Nai Brith
North State Lode, No. 222—Meets on the first Sunday of each month in Harmony Circle Hall

Hill Directory Co. Can Furnish You Business List
 Mutual Building, Richmond, Virginia any kind of . . .
 "The Directory is the common intermediary between buyer and seller."
 Try Them

AMERICAN BANK AND TRUST CO.

(CORNER FRONT AND MARKET STREETS)
COMMERCIAL, SAVINGS AND TRUST ACCOUNTS—RESOURCES, \$3,000,000.00
THOS. E. COOPER, President MILTON CALDER, Vice-President CHAS. E. BETHEA, Cashier

Saves Time and Worry
"COOK WITH GAS"
Solves Servant Problem

President—M W Jacobi
Vice-President—I Shain
Secretary—Julius Sternberger
Treasurer—I W Solomon

Ladies' Concordia Society

President—Mrs M W Jacobi
Vice-President—Mrs L Blunthenthal
Secretary—Mrs Ida B Solomon
Treasurer—Mrs M Nathan

Hebrew Relief Association

President—B Solomon
Secretary—Rev S Hendelsohn

Young Women's Hebrew Association
(212 N Front)

True Brothers Society, Hebrew Burial Association

President—J N Jacobi
Vice-President—L Stein
Secretary—J Weil
Treasurer—B Solomon

Temple of Israel

President—B Solomon
Vice-President—M W Jacobi
Secretary—I Bear
Treasurer—J M Solky

LIBRARIES

Wilmington Public Library (City Hall)

Librarian—Miss Alice E LeGrand

Assistant Librarian—Miss Emma Woodward

MILITARY

North Carolina National Guards in Wilmington

Second Regiment

Colonel—J Van B Metts
Lieutenant-Colonel—C M Faircloth
Major First Battalion—E A Simpkins
Major Second Battalion—J B Malloy
Major Third Battalion—W S Prevott
Regimental Staff—Adjutant, Captain G J Freeman

Wilmington Light Infantry

(Organized 1853)
(Armory 411 Market)

President—McC B Wilson
Vice-President—O C Fillyaw
Secretary-Treasurer—J H Moss
Captain—J B Lynch
First Lieutenant—E H Holmes
Second Lieutenant—O C Fillyaw
Commissary Sergeant—R G Westbrook

Boys' Brigade

(Organized 1896)
(Armory 201 Church)

Commander—Walker Taylor
Secretary and Comptroller—J H Gerdes
Supt of Armory—B F Brittain Jr

YOU WILL FIND BEST OF EVERYTHING TO EAT AND DRINK—PURE BUTTER, BEST COFFEE
IN TOWN, SOFT DRINKS AND ICE CREAM SERVED AT ALL HOURS

AMERICAN LUNCHEONETTE, Cor. Front & Princess Sts.

SPECIAL ATTENTION GIVEN TO LADIES

Robert R. Bellamy

Wholesale
and
Retail

Druggist

WILMINGTON, N. C.

Phones 217 and 1833

WILMINGTON (1917) DIRECTORY.

107

MILITARY ASSOCIATIONS

Third North Carolina Infantry Association

(Organized February 2, 1896, anniversary May 16th)

President—W H Northrop
Vice-President—James I Metts

HISTORICAL ASSOCIATIONS

Daughters of the Confederacy

President—Mrs R C Cantwell
Vice-President—Mrs F L Hudgins
Recording Secretary—Miss L Berry

Corresponding Secretary—Mrs H H Elliott
Treasurer—Mrs J F Woolvin
Historian—Mrs Andrew Howell

United Confederate Veterans (Cape Fear Camp, No 254)

Commander—James I Metts
Adjutant—Stephen Jewett
Sergeant-Major—A G Hankins

North Carolina Society of the Colonial Dames of America

President—Mrs A M Waddell
Vice-President—Mrs M F H Gouverneur
Recording Secretary—Miss Lucine C Poisson
Corresponding Secretary—Mrs H C McQueen
Treasurer—Mrs M C Hammond

Registrar—Mrs Walter Williamson
Historian—Miss Elise Kidder

PUBLIC SCHOOLS

School Committee, District No 1—J Allen Taylor, chairman; Samuel Bear, W E Perdue

School Committee, District No 2—J D Bellamy Jr, chairman; C W Worth, R A Parsley

Superintendent of Schools—John J Blair
High School, Ann bet 4th and 5th—Malcolm G Little

District No 1

Hemenway School, 5th bet Chestnut and Grace—J Shepard Bryan principal

Peabody School (colored), 5th av bet Red Cross and Campbell—J A Bonner principal

Harnett Cornelius School, 6th cor Harnett—Mrs H E Fennell principal

District No 2

Isaac Bear Memorial School, Market bet 12th and 13th—Miss Julia H Hill principal

Union School, 6th cor Ann—Miss Mary E Cook principal

Williston School (colored), 10th cor Church—D C Virgo principal

LIFE YOU WANT IT AND WHEN YOU WANT IT. Telephone 886.
PRINTING WILMINGTON PRINTING CO.
"Masters in the Delectable Art of Printing"
116-118 North Second Street

"WE MAKE THE KIND THAT SATISFIES"

MR. DRUG STORE MAN, YOU WILL FIND OUR CREAM SELLS AND PLEASES YOUR TRADE. GET IN TOUCH WITH US.

Phone 120.



WILMINGTON, N. C.
13 Princess Street

108

WILMINGTON (1917) DIRECTORY.

Williston Primary (colored),
208 7th, Matilda C Story principal

Hooper William School, Meares
bet 4th and 5th—Miss E W
Meares principal

Delgado School, Delgado—
Mrs Willie Fickling principal

SOCIETIES — MISCELLANEOUS

Associated Charities (Court House)

President—Rev Alexander D
McClure

Vice - President — Philander
Pearsall

Treasurer—S M Boatwright
Secretary—Miss Carrie L Price

Hibernian Benevolent Society

(Meets on call)

President—Martin O'Brien
Vice-President—James J Allen
Secretary—William Sheehan
Treasurer—James O Reilly

Knights of Columbus

Wilmington Council, No. 1074

Meets second and fourth Wed-
nesday at K of C Hall, 107 N 3d
Grand Knight—George P Gal-
vin

Financial Secretary—William
Sheehan

Seamen's Friend Society, Port of Wilmington (Front cor Doek)

President—J Van B Metts
Vice-President—J L Sprunt
Secretary - Treasurer — T F
Wood
Keeper of Home—Salvation
Army

Housewives' League (107 Chestnut)

Secretary—Mrs Carrie G Rob-
bins
Treasurer—Mrs G H Croom

Young Men's Christian Associa- tion (305-307 Market)

President—H Lacy Hunt
Vice-President—D H Howes Jr
Treasurer—W B Thorpe
General Secretary—J B Hunt-
ington

City Boys' Secretary—Odus B
Hinnant

Boys' Secretary—C Walton
Johnson

Physical Director—Oscar Kel-
ler

Young Men's Christian Associa- tion (Colored) (511 Campbell)

Young Women's Christian Asso- ciation (114 N 4th)

President—Mrs Emma C Cov-
ington



GEO. W. HUGGINS, Inc., Jewelers

105 MARKET STREET. PHONE 455.



Green's Drug Store

109 MARKET STREET.

PHONE 191

"Everything in Drugs"

Metropolitan Life Insurance Co. of New York

THE COMPANY OF THE PEOPLE, BY THE PEOPLE, FOR THE PEOPLE
 OUTSTANDING INSURANCE DECEMBER 31, 1916, \$3,482,431,996
 LARGER THAN THAT OF ANY OTHER COMPANY IN THE WORLD
 P. H. MASON, SUPT. WILMINGTON DISTRICT OFFICES, 804-805 MURCHISON BUILDING

WILMINGTON (1917) DIRECTORY.

109

Vice-President — Mrs. Grace
 Branch
 Treasurer — Mrs. Wilhelmena
 Harlow
 General Secretary—Miss Nancy
 Anderson
 Physical Director—Miss Evelyn
 Kendrick

SOCIETIES—SECRET

A F & A M

St. John's Lodge, No 1—Meets
 every second Tuesday evening in
 Masonic Temple
 Secretary—A S Holden

Wilmington Lodge, No 319—
 Meets every third Tuesday even-
 ing in Masonic Temple
 Secretary—J F Clowe

Orient Lodge, No 395—Meets
 every first Thursday evening in
 Masonic Temple
 Secretary—Clement C Brown

A and A S R Bodies

Johnson Blakely Lodge of Per-
 fection, No 5—Meets every first
 Tuesday evening in Masonic Tem-
 ple
 Secretary—C B Newcomb

Cape Fear Chapter Rose Croix,
 No 3—Meets third Thursday ev-
 ery other month Masonic Temple
 Secretary—C B Newcomb

Liberty Council of Kadosh, No
 3—Meets third Thursday in Feb-
 ruary, April, June, August, Octo-
 ber and December, Masonic Tem-
 ple
 Secretary—C B Newcomb

Wilmington Consistory, No 4
 —Meets every fourth Tuesday
 evening Masonic Temple
 Secretary—C B Newcomb

MOVPER

Seppa Grotto, No 79—Meets on
 call of Monarch at Masonic Tem-
 ple
 Secretary—A S Holden

York Rite Bodies

Concord Chapter, No 1, Royal
 Arch—Meets the third Monday in
 each month at Masonic Temple
 Secretary—John S McEachern

Munson Council, No. 4—Royal
 and Select Masters—Meets every
 second Monday evening at Ma-
 sonic Temple
 Recorder—Thomas J Moore

Plantagenet Commandery, No
 1—Meets the second Wednesday
 evening at Masonic Temple
 Recorder—John S McEachern

B P Order Elks

Wilmington Lodge, No 452—
 Meets every second and fourth
 Thursdays in Elks' Temple, 213 N
 Front

Locomotive and Steamboat Repairs.

Railroad and Wharf Facilities.

Office and Works, Foot Orange St.

WILMINGTON IRON WORKS, Inc.

**FOUNDRY, MACHINE SHOPS
 FORGE and BOILER WORKS**

Queen City Cycle Co. VICTROLAS and RECORDS

209 MARKET STREET.

A. D. CASHWELL, Lock and Gunsmith

SAFES, CASH REGISTERS AND SEWING MACHINES REPAIRED. KEYS OF ALL KINDS FITTED
 LIGHT MACHINE WORK SOLICITED. UMBRELLAS REPAIRED AND COVERED
 LAWN MOWERS REPAIRED AND SHARPENED
 ALL WORK GUARANTEED PHONE 711 SECOND AND MARKET STREETS

110 WILMINGTON (1917) DIRECTORY.

WOOD

PHONE

857-J

EUREKA

WOOD

YARD

**205 South
Water**

D. B.

**C
O
N
G
L
E
T
O
N**

Proprietor

E R—W S Register
 Secretary—James Owen Reilly

Fraternal Mystic Circle

Carolina Ruling, No 345—
 Meets every first Monday in each
 month
 Worthy Recorder—Dr J H Dre-
 her

Improved Order of Red Men

Cherokee Tribe, No 9—Meets
 in Odd Fellows' Hall every Tues-
 day
 C of R—Samuel W Rowan

Eyota Tribe, No 5—Meets in
 Odd Fellows' Hall every Wednes-
 day
 C of R—F K J Fuels

**Independent Order of Odd Fel-
lows**

Campbell Encampment, No 1—
 Meets first and third Monday
 nights in Odd Fellows' Hall
 Scribe—John E Wood

Cape Fear Lodge, No 2—Meets
 every Tuesday in Odd Fellows'
 Hall
 Secretary—James T Riley

Hanover Lodge, No 145—Meets
 every Friday in Odd Fellows'
 Hall
 Secretary—John E Wood

Letitia Lodge, No 3, D of R—
 Meets every Thursday night at 8
 o'clock in Odd Fellows' Hall
 Secretary—Mrs S F Garrison

Orion Lodge, No 67—Meets first
 and third Mondays in the month
 in Odd Fellows' Hall

Financial Secretary—John E
 Silva
 Recording Secretary — H E
 Walbon

Wilmington Lodge, No 139—
 Meets every Thursday in Odd Fel-
 lows' Hall

Secretary—W C Smith

Jr O U A M

Jeff Davis Council, No 63—
 Meets every Thursday night at
 Odd Fellows' Hall

Secretary—John E Wood

George Washington Council,
 No 67—Meets every Friday night
 at 15½, N 2d

Secretary—R H Everette

Fraternal Order of Eagles
 (207 N Front)

Carolina Aerie, No 1171
 Secretary—George N Waitt, Jr

Knights of Honor

Carolina Lodge, No 34—
 Meets at 105 N 3d first and third
 Tuesdays in each month
 Reporter—W N Harriss

Red Cross Association
 (420 S Front)

Wilmington Sub Division
 President—Mrs Cuthbert Mar-
 tin
 Secretary—Mrs M Mendelsohn

Hyman Supply Co.

215 N. Front Street.

WILMINGTON, N. C.

"Everything for the Mill"

Honest Quality. Prompt Service.
 Square Treatment

PHONES: Office, 142; Store, 91

Phones **N. JACOBI HARDWARE CO.**

97 & 98

STORE AND OFFICE, 10 AND 12 S. FRONT ST.
WAREHOUSES, No. 9, 9 1/2, 11, 13 SOUTH WATER STREET
ESTABLISHED 1856

HARDWARE,
PAINTS,
GLASS,
SASH,
DOORS,
MANTELS, ETC.

WE OFFER PROMPT SERVICE AND LARGE STOCK TO SELECT FROM

WILMINGTON (1917) DIRECTORY.

111

Knights of Pythias

Stonewall Lodge, No 1—Meets every Monday in Castle Hall 208 Princess

K of R and S—C C Cashwell

Clarendon Lodge, No 2—Meets every Tuesday evening in Castle Hall 208 Princess

K of R and S—John F Littleton

Jefferson Lodge, No. 61—Meets every Thursday in Castle Hall 208 Princess

K of R and S—N S Haskett

Insurance Department Section, No 221—Meets annually in Castle Hall, 208 Princess

Secretary - Treasurer — J F Littleton

Royal Arcanum

Grand Council of North Carolina—Meets last Wednesday of each year at 213 Princess

Grand Secretary—H E Bonitz

Cornelius Harnett Council, No 231—Meets in Odd Fellows' Hall every second and fourth Monday

Secretary—Dr L Mendelsohn

Carolina Council, No 1874—Meets at 213 Princess at the first and third Mondays in each month

Secretary—Harry M Bremer

Woodmen of the World

Live Oak Camp, No 6—Meets every second and fourth Monday in each month in Odd Fellows' Hall

Clerk—George C Jackson

503 MURCHISON BANK BUILDING

Gett Bott Manufacturing Co.

Band Wheel Grinding Our Specialty
Full Particulars Sent on Request



H. E. ROBERTSON, Heating and Plumbing

HYDRO-PNEUMATIC WATER SYSTEM

Phone 875.

109 North Water Street, Wilmington, N. C. Post Office Box 276.

SHANDS GROCERY, Fourth and Nun

A FULL LINE OF FRESH GROCERIES
PROMPT DELIVERY AND COURTEOUS SERVICE

PHONE 630

112

WILMINGTON (1917) DIRECTORY.

Standard Cement Construction Co.
302-303 SOUTHERN BUILDING. PHONE 504
"The Standard Way"
Septic Tanks
Sewage Disposal

City Directory Don'ts

DON'T put your Directory in an out of the way place, but keep it in a place that your customers can see and use it without stopping some ONE to find it.

DON'T think that a Directory is paying for itself unless you use it more than an idle clerk can make you money.

DON'T look mad when a customer asks to look at your Directory.

DON'T look happy when a neighbor wants to borrow your Directory, for if you do, he will borrow again and if all were borrowers, when would the next Directory be published?

DON'T forget that an up-to-date city must have a Directory and a merchant that has no DIRECTORY is what?

DON'T forget that a Directory borrower to-day will forget to return it to-morrow and you call him what?

DON'T forget that the man who has a Directory pays for it and the borrower gets for nothing what another man pays for. What do you call him?

When a man advertises his business it is conclusive that he is not ashamed of it, especially if he does his advertising in the Wilmington City Directory.

J. B. McCABE & CO., Certified Public Accountants

AUDITS—SYSTEMS—INVESTIGATIONS

Phone 996.

815 Murchison Bank Building.

Wilmington, N. C.

WILMINGTON, N. C. CITY DIRECTORY

1917

Copyright 1917

Abbreviations Used in This Work

ab—above	confr—confectioner	lyr—layer	rev—revenue
adv—advertisement	contr—contractor	mchst—machinist	Rev—Reverend
acct—accountant	cor—corner	nich opr—machine operator	rd—road
agl. implts—agricul- tural implements	corp—corporation	mdse—merchandise	rms—rooms
agcy—agency	ct—court	mech—mechanical	R R—railroad
agt—agent	ctr—cutter	mkr—maker	S—South
al—alley	dep—deputy	mkt—market	sec—secretary
appr—apprentice	dept—department	mldr—moulder	sergt—sergeant
assn—association	dldr—dealer	mfg—manufacturing	ship—shipping
asst—assistant	dom—domestic	mfr—manufacturer	So—Southern
attdt—attendant	E—East	mgr—manager	solr—solicitor
atty—attorney	electn—electrician	mono—monotype	soltg—soliciting
av—avenue	elev opr—elevator operator	msgr—messenger	sp—space
bds—boards	emp—employee	mstr—master	sq—special
bet—between	enrgn—engineer	N—North	sq—square
bkbndr—bookbinder	extd—extended	N & W—Norfolk & Western Railway	steno—stenographer
bkkpr—bookkeeper	extrn—extension	Natl—National	supt—superintendent
bldg—building	flr—floor	nr—near	T W P Co—Tide Water Power Co.
bldr—builder	frt—freight	opp—opposite	tehr—teacher
blksmith—blacksmith	ft—foot	opr—operator	tel opr—telegraph operator
bus—business	ftr—fitter	paperhng—paper hanger	tkp—turnpike
cabtmkr—cabinet- maker	furn rms—furnished rooms	passgr—passenger	trav—traveling
capt—captain	gen—general	photo—photographer	treasr—treasurer
carp—carpenter	h—house	phys—physician	uphr—upholsterer
cashr—cashier	hd—head	pkc—packer	U S L S Corp—United States Life Saving Corps
chf—chief	hds—heights	pl—place	v-pres—vice-president
civ. engnr—civil en- gineer	ins—insurance	plstr—plasterer	W—West
clnr—cleaner	inspr—inspector	police—policeman	W F D—Wilmington Fire Department
clk—clerk	int rev—internal revenue	P O—post-office	whol—wholesale
co—county	la—lane	pres—president	wid—widow
colr—collector	lab—laborer	prin—principal	wkr—worker
comr—commissioner	lino—linotype	prop—proprietor	wks—works
com mer—commission merchant	litho—lithographer	R M S—Railway Mail Service	yd—yards
condr—conductor	lmbr—lumber	repr—repairer	

☞ The classification by business will be found before the alphabetical arrangement of the names. Where residence is omitted after business location residence and business are at same location. For full indices to the contents of the work, see preceding pages. Names marked * are those of colored persons.

A

- *Aaron Matilda, laundress h 805 N 6th
- Abbott Frank T, agt Hammer Lumber Co h 409 S 6th
- Abbott Robert II, engnr Plate Ice Co bds 302 Harnett
Queen
- Abelkop A Morris, clk Wilmington Pawn & Loan Office, h 211
Queen
- Abelovitz Julius, propr Imperial Skirt Mfg Co h 621 S 2d

AMERICAN BANK AND TRUST CO.

(CORNER FRONT AND MARKET STREETS)
COMMERCIAL, SAVINGS AND TRUST ACCOUNTS—RESOURCES, \$3,000,000.00
THOS. E. COOPER, President MILTON CALDER, Vice-President CHAS. E. BETHEA, Cashier

M. W. DIVINE & CO.

23 MARKET STREET

Paints, Oils, Glass,
Sash and Doors, Roofing
and Building Papers

FRANCIS B. ANDREWS, Furniture and Housefurnishings

CASH OR INSTALLMENT
PHONE 150.
SPECIAL ATTENTION GIVEN TO REPAIRING AND ERECTING STOVES

114

WILMINGTON (1917) DIRECTORY.

- Abelovitz Louis, grocer 800 N 4th h 802 N 4th
 *Abraham Betsey, dom h 708¹/₂ Bladen
 *Abraham Julius C, lab h 1018 N Front
 *Abraham Samuel, propr Olive Leaf Restaurant h 814 N 4th
 Abramovitz Sol, propr Wilmington Bargain House h 811¹/₂ N 4th
 Abrams James D, shoemkr h 314 Dawson
 Abrams Lessie M Miss, h 409 N 4th
 Academy of Music, City Hall, Princess cor 3d, Howard Wells Amusement Co proprs
ACKER CHARLES M, Union ticket agt Union Station h 207 Walnut—phone 1702-W
 *Acker Ellen, h 1014 S 7th
 Acme Cash Grocery Co (Basil M Wilson), 21 S Water
 Acme Mfg Co, fertilizer 105 Chestnut, Wm Gilchrist pres, G Herbert Smith v-pres, J G McCormick sec-treas
 Acme Tea Chest Co, saw mills Eagle Island, William Grant mgr
 Adams Benjamin E, clk Am Bank & Trust Co h 410 S 5th av
 *Adams Isaac, lab h 412 Wallace av
 Adams James, mill hd h 60 Delgado
 Adams John R, ins inspr A C L R R h 507 Orange
 *Adams Joseph D, mill hd h 507 Harnett
 Adams Lila M wid S P, h 20 N 5th av
 *Adams Maria, cook h 611 Bladen
 *Adms Mary, cook h 216 S 11th
 *Adams Mildred, h 910 Gwynn
 Adams Mildred wid John, h 612 S 3d
 Adams Robert B, U S N h 207 Red Cross
 Adams Stacy R, salesman H F Wilder and notary 207 Princess h 111 N 3d
 *Addison Arthur, driver h 910 N 8th
 *Addison Emily, h 409 N 7th
 *Addison Marie, maid h 913 N 9th
 *Addison Nora, dom h 1106 N 5th av
 *Adge Amelia, dom h 911 Castle
 Adkinson Emma Miss, h 311 N 7th
 Adrian Christine Miss, h 222 N 4th
 Advent Christian Church, S 4th cor Church, Rev C T Green pastor
 Agnew Thomas G, mgr S H Kress & Co h 207 Ann
 Agostini Lula Miss, h 19 S 6th
 Agricultural Extension Service, 4 Pythian Bldg, J P Herring agt
 Ahrens Adelaide Mrs, h 619 Market
AHRENS BROS (Eduard Ahrens), wholesale druggists 110-112 Market—store phone 1358, office 1392

AMERICAN LUNCHEONETTE, Cor. Front & Princess Sts.

BEST COFFEE IN TOWN
EVERYTHING TO EAT AND DRINK OF THE HIGHEST GRADE AT REASONABLE PRICES
OPEN DAY AND NIGHT

GORDON BROS. News Dealers and Stationers

17 PRINCESS.

PHONE 745

WILMINGTON (1917) DIRECTORY.

115

Ahrens Catherine M R wid N C A, h 1117 N 5th av
 Ahrens Ednard (A Bros), h 619 Market—phone 1340
 Ahrens G Tillman, lab h 1022 N 4th
 Ahrens John W M, h 1022 N 4th
 Aielaers Anthony F, bkkpr h 109½ Dock
 Aiken Hazel R, food inspr County Board of Health
 *Aiken Robert J, lab h 916 Cleveland av
 *Aikens Caroline, dom h 920 Cleveland av
 *Aikens Laura, laundress h 920 Cleveland av
 Akel's (Habib N Al-Akel), ladies garments 130 Market
 *Akins George, cook h 502 S 10th
 Al-Akel Habib N (Akel's), h 31 S Front
 Al-Akel Mary wid Newman, h 31 S Front
 Alberts A, asst engur of bridges A C L R R h 414½ Red Cross
 Albertson Hugh W, colr The Morning Star h 211 Castle
 Albertson Melvina wid H R, h 211 Castle
 Albright Bessie E Miss, h 114 S 3d
 Albright C Samuel, mechst Delgado Cotton Mills h 92 Delgado
 Albright Percy R, gen mgr A C L R R h 114 S 3d
 Albright Swanna Miss, h 92 Delgado
 *Albrill Victoria, h 1306 Cape Fear av
 *Albro Charity, h 907 S 8th
 Albro Charles H, yd condr h 712 N 3d
 Alderman Allison M, bkkpr T W P Co h 611 Grace
 *Alderman Ann, cook 107 S 5th av
 Alderman Archie G, chf engnr Plate Ice Co h 1702 N 4th
 Alderman Florence C Miss, h 116 Red Cross
 *Alderman Frank, fireman h 8th cor Taylor
 Alderman George F, bkkpr Heyer Bros h 613 Grace
 Alderman Harris T, h 19 S 6th
 *Alderman Ida, dom h 408 Nixon
 *Alderman Josephine, cook h 1019 Dock
 Alderman Kate L Miss, tehr Union School h 315 Grace
 Alderman Laura R wid Archie, h 12 N 5th av
 Alderman Linwood, printer h 611 Grace
 Alderman Lola B wid I N, h 116 Red Cross
 Alderman Mary J wid Alfred, h 315 Grace
 Alderman Mary L Miss, propr Alderman Select School h 12 N 5th av
 Alderman May Miss, dressmkr 603 N 5th av
 Alderman Minnie wid W A, h 603 N 5th av
 Alderman Pauline Miss, dressmkr 603 N 5th av
 Alderman Pearl E Miss, h 116 Red Cross
 Alderman Valeria Miss, dressmkr 603 N 5th av

W. P. ROUDABUSH & CO. Wholesale and Retail Dealers in
Groceries, Hay and Grain
 RETAIL STORE: 22 South Front Street,
 WAREHOUSE: Foot of Lock Street.
 Phone 541

"WE MAKE THE KIND THAT SATISFIES"



Our Cream is Made and Sold in and from a Sanitary Plant. Latest Improved Machinery.

WILMINGTON, N. C.
 13 Princess St.

Phone 120.

WILMINGTON PRINTING COMPANY

GOOD, DEPENDABLE, SATISFACTORY PRINTING
Telephone 886

114-119 NORTH SECOND STREET

LIFE INSURANCE COMPANY OF VIRGINIA

Organized 1871

RICHMOND,

VIRGINIA

B. T. HOPKINS, Superintendent
17-18-19 GARRELL BLDG., WILMINGTON, N. C.

Has won the hearty approval and active support of the people by its promptness and fair dealing during the FORTY-SIX Years of its operation.

116

WILMINGTON (1917) DIRECTORY.

- *Alderman William, lab h 605 Swann
- Alderman William H, sec-treas Pittman-McColl Co h Sea Gate, N C
- *Aldridge Samuel, porter A C L h 417 $\frac{1}{2}$ Campbell
- Alexander Alice wid A. C, h 305 Bladen
- *Alexander Dicey, laundress h 306 Brunswick
- *Alexander Jane, dom h 1108 Meadow
- *Alexander Maria, dom h 1211 Brown
- *Alexander Marinda, dom h 107 Magnolia av
- *Alexander Marshall, h 615 Red Cross
- *Alexander Mary, eating house 16 S 2d h 908 S 7th
- *Alexander Norfleet, butler h 718 Ann
- *Alexander Theodore, lab h 107 Magnolia av
- *Alford Emma, laundress h 905 Castle
- *Alford Fannie, dom h 1311 Ann
- Alford George H, marine engnr h 604 S 7th
- *Alford Maria, cook h 716 S 8th
- *Alford William, lab h 1210 Clark's al
- Allard Claude B, bkkpr rms 120 N 3d
- Allard Joseph E, draftsman A C L R R h 824 Grace
- Allba John M, mgr Cape Fear River Lumber Co Inc h 106 N 4th
- *Allen Adrian, lab h 110 Marsteller
- *Allen Alfred, fireman h 1308 Church
- *Allen Anna, cook h 918 N 7th
- Allen Asa W, pressman The Wilmington Dispatch h 914 Chestnut
- Allen Blanche, h 1205 N 8th
- *Allen Brooks, h 714 Brooks la
- *Allen Carrie, dom h 1224 S 7th
- *Allen Catherine, cook h 310 Wilson av
- *Allen Christabelle, dom h 910 S 8th
- *Allen Daisy, h 1201 S 6th
- Allen Edward O, motorman Tide Water Power Co h Sea Gate, N C
- *Allen Emeline, laundress h 1312 Church
- *Allen Emma, h 1209 Charlotte
- Allen Emma E Miss, h 914 Chestnut
- Allen Ernest M, h 204 Wrightsville av
- Allen Ethel M Miss, h 914 Chestnut
- *Allen Frederick, carp h 607 Kidder
- Allen Fulton T, bkkpr Acme Mfg Co h 1807 Princess
- Allen George F, millwrt h 112 Castle
- Allen George H, h 512 Ann
- *Allen George W, asst engnr City Water Wks h 1116 Doek
- *Allen Henrietta, h 504 McRae
- *Allen Henry, lab h 716 Walnut

Plumbing, Steam and **CAPPS-GRIFFITH PLUMBING COMPANY**
Hot Water Heating Blow Pipe Work and Warm Air Heating
15-17 North Second. Phone 1132.
Repair Work a Specialty

"SANISEP" Concrete Portable Sewerage Systems

(Patented)

Manufactured by CEMENT PRODUCTS CO.,

1013-14-15 Murchison Building, Write for Catalogue.

WILMINGTON, N. C.

WILMINGTON (1917) DIRECTORY.

117

823 MUTUAL BUILDING

HILL'S SOUTHERN ALMANAC
DIRECTORY AND ALMANAC PUBLISHERS

RICHMOND, VIRGINIA

Published by
HILL DIRECTORY CO.

- *Allen James, carp h 114 Marsteller
- Allen James B, supt Moore's Brick Yd h Castle Hayne rd
- Allen James J, v-pres The Corbett Co Inc h 410 Nun
- *Allen James W, h 910 S 8th
- Allen Jennie R wid D C, h 906 Chestnut
- *Allen Jettie, maid h 1012 S 9th
- *Allen John M, helper h 1004 Dawson
- *Allen Josephine, dom h rear 607 S 9th
- *Allen Lemuel, fisherman h 713 S 6th
- Allen Leonard E, bkkpr Chadbourn Lumber Co h 113 S 17th
- *Allen Lillian, h 1201 S 6th
- Allen Lillian Miss, tchr Wilmington High School h 123 S 4th
- Allen Lloyd C, osteopath 1807 Princess
- *Allen Lula, h 1115 West av
- *Allen Lula, cook h 918 S 5th
- *Allen Lula, dom h 13 N 11th
- *Allen Lula, dom h 918 Westcott al
- Allen M Rose Miss, h 410 Nun
- Allen Marion Miss, h 1807 Princess
- *Allen Mary, laundress h 816 N 6th
- Allen Mary wid James, h 112 Castle
- Allen Mitchell F, asst cashr Murchison Natl Bank h 1805 Princess
- *Allen Morris, lab h 1017 S 9th
- *Allen Nellie, dom h 1314 Brooklyn
- *Allen Oscar, lab h 716 Harnett
- *Allen Robert, brick mason h 618 Nun
- Allen Robert R, mill hd h 20 Delgado
- *Allen Solomon, lab h 204 Davis
- Allen T Henry, flagman h 304 Hanover
- *Allen Thomas, lab h 1224 S 7th
- Allen Thomas P Rev, pastor Immanuel Presbyterian Church h 16 Queen
- Allen Thomas W, mfrs agt 113 N Water h 413 N 3d
- *Allen William, lab h 1110 Love
- *Allen William A, lab h 1205 Charlotte
- Allen William K, civ engnr 23 Odd Fellows Bldg h 420 N 3d
- *Allen William T, lab h 1205 Charlotte
- Alles John F, carp h 301 S 7th
- Alley William L, clk h 218 N 3d
- Alligood Anson, mgr J H Rehder & Co h 415 Princess
- *Allison Henry W, waiter h 117 Harnett
- *Allison Joseph, lab h 311 Wilson av
- *Allman Robert, h 1301 S Front

Queen City Cycle Co.

HEADQUARTERS for the BEST

BICYCLES

209 MARKET STREET.

ELVINGTON'S PHARMACY. PHONE 248

DRUGS

130 PRINCESS
Soda, Candies, Toilet Articles and Sick Room Supplies
Prescriptions Our Specialty

118

WILMINGTON (1917) DIRECTORY.

Largest
Assortment
Exclusive
Patterns.
Satisfac-
tory
Terms.

F U R N I T U R E

W.
Munroe
& Co.

15 S. Front.

Phone 115.

Agents for
Crescent
Stoves and
Ranges.

Red Cross
Mattress.

*Almond Kate, laundress h 818½ N 8th
Almshouse (city and county), 2 miles from city on A C L R R
*Alston John H, phys 414 N 6th
Alves Bernard B, draftsman B H Stephens & Co Inc h 520 S 3d
Aman Paul G, chauffeur h 312 Queen
Aman Rachel wid G G, h 312 Queen
Ambrosiano C George, tailor Munson & Co h Winter Park
Ambrosiano Vincennes, coat mkr Munson & Co h Winter Park
American Agricultural Chemical Co The, 81-82 Trust Bldg, S L
Boyd chf clk

AMERICAN BANK & TRUST CO, Trust Bldg, Front cor Market,
Thomas E Cooper pres, Milton Calder v-pres, Charles E Bethea
cashr, E Fred Banck and Robert L Henby asst cashrs—phones
110 and 337 (see right bottom lines)

American Cafe, 406 N Front, Rodgers & Turner proprs
AMERICAN LUNCHEONETTE, 34 N Front cor Princess, Ameri-
can Luncheonette Corp proprs (see left bottom lines)

AMERICAN LUNCHEONETTE CORP, proprs American Lunche-
onette, Southern Bldg, Geo H Bellamy pres, Frank D Fuller
v-pres, A Fred De Vere sec-treas (see left bottom lines)

American National Ins Co, 702 Murchison Bank Bldg, Hugh Ste-
phens supt

American Practical Hatters, 128 Market, R S Vaughan mgr
American Shoe Shine Parlor (John Ponos), 114 N Front
American Suburban Corp of Norfolk Va, 118 Princess, James Owen
Reilly agt

American Tailoring Co, 305½ N Front, F H Krahnke Jr mgr
Ames Thomas R, sec Delgado Cotton Mills h 102 Delgado

*Anerum Janie, cook h rear 317 Princess

*Anerum John, elev opr h 317 Princess

ANDERS ELISHA J W, civil engineer and notary 1 Odd Fellows
Bldg h 212 Castle

Anders Jeanette M Miss, h 212 Castle

Anders Leon K, clk Belk-Williams Co h 1616 Orange

Anderson A S, motorman h 515 Market

Anderson Archie F, h 319 Dawson

*Anderson Charles, lab h 409 Wallace av

*Anderson Clara, dom h 407 Dawson

*Anderson David, lab h 1214 James

*Anderson Edward, lab h 908 Cleveland av

*Anderson Edward, lab h 515 S 7th

*Anderson Ellen, dom h 114 S 12th

*Anderson Elliott, lab h 1006 Hull

Directory Advertising

CREATES—A New Business
REVIVES—A Dull Business
ENLARGES—An Old Business

Consult **HILL DIRECTORY CO., Publishers**

J. L. BECTON CIVIL ENGINEER

WATER WORKS, SEWERS,
DRAINAGE

Assoc. M. Am. Soc. C. E.
27-28 I. O. O. F. Building.

WILMINGTON, N. C.

Real Estate Developments

WILMINGTON (1917) DIRECTORY.

119

- *Anderson Emma, h 16 N 12th
- *Anderson Henry L, helper h 204 Parsley
- *Anderson James, lab h 1108 Dawson
- Anderson James J, flagman h 723 Chestnut
- Anderson James L (A & Durant), h 816 S 4th
- Anderson John C, salesman Shrier & Solomon h 214 Church
- *Anderson Joseph, h 1113 Rankin
- Anderson Morriss, clk J H Rehder & Co 615 N 4th
- Anderson Nancy A Miss, gen sec Y W C A, h 208 N 3d
- Anderson Olaf F, boat capt h 803 Ann
- *Anderson Oliver, lab h 805 Campbell
- *Anderson Sadie J, h 114 S 12th
- Anderson Stanley, condr A C L h 519 N 3d
- *Anderson Violet, laundress h 1206 S 7th
- *Anderson William, janitor h 207 S 2d
- *Anderson William, lab h 712 S Front
- Anderson William D, timmer Hanover Iron Wks Co h 1204 S 4th
- Anderson & Durant (James L Anderson, Osear E Durant), grocers
2-4 S Water
- *Anderson Alice, dom h 209 Hanover
- *Andrews Andrew J, bricklyr h 1221 S 5th av
- Andrews Carrie Miss, rms 16 N 5th av
- *Andrews Clara C, h 407 Dawson
- *Andrews Claretta, h 1221 S 5th av
- Andrews Claud F, clk A C L R R h 309 N 2d
- Andrews Eunice Miss, h 819 Princess
- Andrews F Hall, trav salesman h 819 Princess
- ANDREWS FRANCIS B**, furniture, house furnishings and stoves,
cash or credit 12 Market—phone 150 h 215 S Front (see left
side lines)
- Andrews Frank A, trav salesman Hall & Pearsall Inc h 819 Princess
- Andrews George B, mill hd h 99 Delgado
- Andrews Ira B, dep supt Met Life Ins Co of N Y h 414 Nun
- *Andrews Isaiah, lab h 807 Marsteller
- *Andrews James, carp h 814 S 9th
- Andrews John, mill hd h 918 S 5th av
- Andrews Leon P, asst funeral director J F Woolvin h 16 N 5th av
- *Andrews Letetia, cook h 807 Marsteller
- *Andrews Lilas, dom h 1012 Miller
- Andrews Linwood S, bkkpr The Frost Ice Cream Co h 614 S 3d—
phone 906-J
- *Andrews Lizzie, h 209 Hanover
- *Andrews Maggie, dom h 716 Dawson

VULCANIZING, TIRE REPAIRING.

ALL MAKES TIRES AND TUBES.

10-12 NORTH THIRD.

PHONE 67

C.S. BURNETT, Tire Station

Hill Directory Co.

Mailing and Addressing
Circulars a Specialty.

Mutual Building,

Richmond, Virginia.

"Astyptodyne" Healing Oil

Is a Natural Antiseptic. Cures Burns, Ulcers, Sores, Cuts, Colds, Influenza, Sore Throat, relieves Asthma and Hay Fever.

120

WILMINGTON (1917) DIRECTORY.

Standard Cement Construction Co.

302-303 SOUTHERN BUILDING. PHONE 504

"The Standard Way" Septic Tanks Sewage Disposal

- Andrews Margaret Miss, h 215 S Front
 *Andrews Mary, h 1221 S 5th av
 *Andrews Mary, dom h 1409 Rankin
 Andrews Nina M Miss, h 819 Princess
 Andrews Pearl Miss, h 819 Princess
 *Andrews Phoebe, h 519 Wood
 Andrews Robert J, farmer h 816 Dock
 Andrews Rowland, lab h 918 S 5th av
 *Andrews Sarah, h 1218 Princess
 Andrews Sidney, student h 414 Nun
 *Andrews William, lab h 713 Nun
 Andrews William H, clk A C L R R bds 113 Chestnut
 Angelus Alexander, confr 520 Nixon
 *Ansley Alberta, cook h 209, McRae
 Anthony John D, clk A C L R R h 418 S 4th
 Antoniades George, cook Union Restaurant h 2 Market
 Appleberry Cecil, clk h 1403 Church
 Appleberry Walter R, police h 1403 Church
 Applewhite Anthony, U S A h 215 N 5th av
 Applewhite Bennis W, watchman h 201 Red Cross
 Applewhite Bertha Miss, h 201 Red Cross
 Applewhite Dorothy Miss, h 215 N 5th av
APPLEWHITE GEORGE B, real estate, rental agt, sec-treas Brooklyn Bldg & Loan Assn and notary 210 Princess—phone 65 h 215 N 5th av—phone 353-W
 Applewhite Gladys I Miss, h 201 Red Cross
 Applewhite James A, steno Hilton Lumber Co h 406 Walnut
 Applewhite John A, carp h 706 Castle
 Applewhite Joseph F, clk A C L R R h 706 Castle
 Applewhite Margaret Miss, public steno Hotel Wilmington h 201 Red Cross
 Applewhite Mary C Miss, h 215 N 5th av
 Applewhite Oscar, mill hd h 509 Dawson
 Applewhite Robert C, wood 802 N 8th h 215 N 5th av
 Applewhite Thelma T Miss, h 706 Castle
 Applewhite Thomas E, bkkpr Acme Mfg Co h 215 N 5th av
 Applewhite William P, mdse broker 113 N Water h 215 N 5th av
 Arcade Cigar Stand, lobby Murchison Bank Bldg, Miss M M McNeill propr
 Arcanum Hall, 213 Princess
 Archer Joseph A, transportation inspr A C L R R h 216 Chestnut
 Armour Fertilizer Works, Nutt ft Harnett, R L Meares mgr
 Armour & Co, whol meats 17-19 S Water, Robert F Campbell mgr

CERTIFIED PUBLIC ACCOUNTANTS--J. B. McCabe & CO.

AUDITS—SYSTEMS—INVESTIGATIONS

Phone 996.

815 Murchison Bank Building.

Wilmington, N. C.

Montague Manufacturing Co.

LUMBER AND MILL WORK,

(See Adv. Bet. Pages 276 and 277)

RICHMOND, VA.

WILMINGTON (1917) DIRECTORY.

121

- *Armstrong Clifton, lab h 612 S 14th
- *Armstrong Ellen, dom h 911 Bunting av
- Armstrong Frances Miss, h The Orton
- Armstrong Frank H, foreman h 315 S 4th
- Armstrong Frank H, lab h 607 S Front
- ARMSTRONG FRANK W, propr The Orton 115-119 N Front**
- *Armstrong Henry, lab h 202 Parsley
- *Armstrong Henry, lab h 812 S 2d
- Armstrong J Ashley, carp h 607 S Front
- *Armstrong Katharine, cook h rear 502 S 10th
- Armstrong Laura J wid D H, h 306 N 6th
- *Armstrong Lucy, laundress h rear 502 S 10th
- Armstrong Mary Miss, h 607 S Front
- *Armstrong Minnie, laundress h 502 S 10th
- *Armstrong Mollie, h 213 Dawson
- *Armstrong Oliver, mill hd h 609 S 8th
- Armstrong Paul C, carp h 607 S Front
- Armstrong Pearl Miss, h The Orton
- Armstrong Sarah Miss, h The Orton
- Arnold Albert A, boat capt h 136 S Front
- Arnold Annie M Mrs, furn rms 136 S Front
- Arnold Hendricks, engnr rms 116 Red Cross
- Arp David, mill hd h 27 Delgado
- Arrington Benjamin W, asst ticket agt Union Station h 110 Walnut
- Arthur Mabel Miss, h 1407¹/₂ N 7th
- Arthur Matilda wid Henry, h Liugo City
- *Artis Caroline, nurse h 802 N 8th
- *Artis Emma, dom h 706 S 9th
- *Artis Frank, lab h 603 Taylor
- *Artis Julia, cook h 706 S 9th
- *Artis Richard, lab h 1214 N 7th
- *Artis William, lab h 706 S 9th
- Artury John, ship carp bds 121¹/₂ S Front
- Ascension Mission Episcopal Church, 1119 S 3d
- *Ash Angelina, dom h 115 N 12th
- *Ash Charles, porter h 914 N 8th
- Ashcraft Ethel Miss, trained nurse 114 Grace
- Ashe Amelia Mrs, h 303 N 15th
- *Ashe Bettie, dom h 607 Howard
- *Ashe Charles, porter h 914 N 8th
- Ashe Edward C, supt Standard Oil Co h 2112 Barnett av
- *Ashe Richard, lab h 1307 James

Hill Directory Co. Can Furnish You Business List
 Mutual Building, Richmond, Virginia
 any kind of . . .
 "The Directory is the common intermediary between buyer and seller."
 Try Them

AMERICAN BANK AND TRUST CO.

(CORNER FRONT AND MARKET STREETS)

COMMERCIAL, SAVINGS AND TRUST ACCOUNTS—RESOURCES, \$3,000,000.00

THOS. E. COOPER, President

MILTON CALDER, Vice-President

CHAS. E. BETHEA, Cashier

M. W. DIVINE & CO.

23 MARKET STREET

Paints, Oils, Glass,
Sash and Doors, Roofing
and Building Papers

122

WILMINGTON (1917) DIRECTORY.

Electric

Lights

Electric

Irons

Electric

Motors

*Ashe Robert, lab h 1109 Parsley's av
Ashe Samuel T, proof reader The Wilmington Dispatch h 303 N
15th

*Ashe William, h 315 Anderson
*Ashford Eugene, lab h 378 Stevenson's al

*Ashford Lonnie, h 803 1/2 Bladen
*Ashford Mary, maid h 378 Stevenson's al

*Ashley Alease, dom h 1111 N 6th

*Ashley Annie, cook h 610 S 8th
Ashley Elizabeth Miss, h 413 Brunswick

Ashley Harvey T, clk A C L R R h 413 Brunswick

*Ashley Mary, h 717 Solomon's al.

Ashley Thomas J, emp city h 413 Brunswick

Associated Charities, Court House, Rev A D McClure pres, Phil-
ander Pearsall v-pres, Miss C L Price sec, S M Boatwright
treas

**ASTYPTODYNE CHEMICAL CO, S Front cor Wright, R R Bel-
lamy pres and treas, J D Bellamy Jr v-pres, C L Taylor sec—
phone 1022 (see left top lines)**

Athner William M, h 1918 Perry av

*Atkinson Daniel, lab h 709 Wood's al

Atkinson Herbert, clk A C L R R h 120 Walnut

*Atkinson Lena, laundress h 1005 N 7th

Atkinson William, carp h 707 S 6th

Atkinson William M, pres Atkinson & Watters Inc h 315 N 3d

Atkinson, Watters & Mann Inc, grocers 1620 Market, J F Mann
mgr

Atkinson & Watters Inc, grocers 113 S Front, W M Atkinson pres,
Waddell Watters sec-treas

Ride Water

Power

Company



AMERICAN LUNCHEONETTE, Cor. Front & Princess Sts.

SERVES PURE BUTTER, BEST COFFEE, AND EVERYTHING GOOD TO EAT
PURITY ICE CREAM AND SOFT DRINKS

WE AIM TO PLEASE

LADIES RECEIVE SPECIAL ATTENTION

Robert R. Bellamy

WILMINGTON, N. C.

Wholesale and Retail **Druggist**

Phones 217 and 1833

WILMINGTON (1917) DIRECTORY.

123

ATLANTIC COAST LINE RAILROAD COMPANY, general offices
 Front cor Red Cross, passenger depot Front beyond Red Cross,
 freight office Nutt cor Red Cross, Henry Walters chairman
 Board of Directors, John R Kenly pres, Lyman Delano v-pres, R
 A Brand v-pres, H L Borden sec, Thomas F Darden assistant to
 pres, James F Post treas, P R Albright gen mgr, J N Brand
 asst gen mgr, J T King gen supt transportation, F H Fechtig
 purchasing agent, H C Prince comptroller, James Menzies
 freight traffic mgr, W J Craig passenger traffic mgr, George S
 Le Grand auditor passenger receipts, Edward L Prince auditor
 freight receipts, H H McKee auditor disbursements, J E Wil-
 loughby chf engr, S A Stockard supt car service, A J Moore
 Jr local freight agent, J W Perrin asst freight traffic mgr, C
 McD Davis gen frt agt, T C White gen passenger agent, R E
 Smith gen supt motive power, A H Shepard freight claim agent,
 V R C King supt, C J Kelloway signal engr, Dr G G Thomas,
 medical director, Robert Scott supt ins dept

Atlantic Confectionery, 305 N Front, Cotronkis Bros proprs

ATLANTIC INN, 420 N Front opp Union Depot, Gieschen Bros
 proprs—phone 111

Atlantic Land & Improvement Co The, gen office A C L R R, Union
 Station, G B Elliott pres

Atlantic Paint & Varnish Works Inc, 21 Market, Milton Calder pres,
 W I Baxter v-pres, M A Curtis Jr sec-treas

Atwell Louis E, foreman A C L round house h 408 N 3d

Aubrey E E, pastor Christian Adventist Church h 314 Church

Aud William E, printer Wilmington Ptg Co h Market St rd

*Austin Edward H, driver h 105 Magnolia av

*Austin Evelyn, dom h 615 Dickinson

Austin Ira A, clk h 10 N 8th

*Austin John, lab h 1210 Rankin

*Austin Julia, cook h 105 Magnolia av

*Austin Rias, lab h 705 Wood

*Austin Sarah, dom h 116 S 10th

Auto Radiator Hospital, 8 S 2d, W B Klander propr

Automatic Baseball, 6-8 N Front, Hammack & Sessums proprs

Autry George W, propr Gem Studio h 812 Wooster

Autry George W, switchman bds 121½ Market

Autry Mary wid A M, h 812 Wooster

Avant Edward, plumber h 119 Meares

*Avant Frank W, phys 710 Red Cross

Avant George, student h 806 N 4th

Avant Lena wid W M, h 806 N 4th

LIE YOU WANT IT AND WHEN YOU WANT IT. Telephone 886.

PRINTING WILMINGTON PRINTING CO.
"Masters in the Delectable Art of Printing"
 116-118 North Second Street

"WE MAKE THE KIND THAT SATISFIES"



EVERYTHING IN THE ICE CREAM LINE

WILMINGTON, N. C.
 13 Princess Street

NO DELAYS. ORDERS GO OUT ON TIME.

Phone 120



GEO. W. HUGGINS, Inc., Jewelers

105 MARKET STREET. PHONE 455.



- Avant Marion, lumber inspr h 806 N 4th
- Avant Mary Miss, h 119 Meares
- *Avant Sarah J, dom h 710 Red Cross
- Avant Whitford, lab h 204 Wright
- Avent Jacob B, mgr Peoples Supply Co h 109 1/2 Chestnut
- Avery Asa A, colr C H Batson h 2015 Barnett av
- *Avery Beatrice, dom h 1114 Miller
- Avery Vernon G, clk A C L R R h Y M C A

B

- Baars Frederick J, clk A C L R R h 710 N 5th av
- *Backus William, porter h 420 McRae
- *Bade Joshua, lab h 716 N 6th
- Baddour Awmie S, ladies garments 120 Market h Stonewall Hotel
- Baddour Raymond S, mgr A S Baddour h Stonewall Hotel
- Badon Madge Mrs h 208 Grace
- Badon Rosa B Miss, h 206 N 9th
- Badon William H, clk A C L R R h 206 N 9th
- Bagg B Pauline Miss, h 114 N 6th
- Bagg Frank H, cashier Union Seed & Fertilizer Co h 16 N 8th
- Bagg Horace W, colr Charles M Stieff Inc h 114 N 6th
- Bagg Maggie E Miss, h 114 N 6th
- Baggett Grover C, clk A C L R R h 214 S 9th
- Baggett Ingram, agt The Life Ins Co of Va h 208 S 9th
- Bagley Thomas F, h 109 Ann
- Bagley Thomas F Jr student h 109 Ann
- Bagwell Ernest C, carrier P O h 719 N 5th av
- Bailey Bernice N Miss, h 317 N 3d
- BAILEY EDWARD P, pres Wilmington Iron Works Inc and Wilmington Marine Ry h 106 N 6th—phone 1714-J**
- *Bailey Frances, dom h 615 McRae
- Bailey Frances F Miss, h 313 Ann
- Bailey Frank H, clk Warren's Cigar Co bds 20 N 4th
- Bailey George W, mgr Royal Theatre h 317 N 3d
- Bailey Henry B, store kpr T W P Co h 311 Walnut
- Bailey Irene P Miss h 313 Ann
- Bailey J Frederick, h 1510 N 4th
- *Bailey Owen W, bricklry h 513 N 7th
- *Bailey Tolsom, porter B May h 614 McRae
- Bain D Montrose, publicity mgr Howard-Wells Amusement Co h Northern Boul nr Monroe, Sunset Park
- Fain Katherine Miss, nurse Harper Sanitarium

Green's Drug Store

"Everything in Drugs"

Metropolitan Life Insurance Co. of New York

THE COMPANY OF THE PEOPLE, BY THE PEOPLE, FOR THE PEOPLE
 OUTSTANDING INSURANCE DECEMBER 31, 1916, \$3,482,431,996
 LARGER THAN THAT OF ANY OTHER COMPANY IN THE WORLD.
 P. H. MASON, SUPT. WILMINGTON DISTRICT OFFICES, 804-895 MURCHISON BUILDING

WILMINGTON (1917) DIRECTORY.

125

- Baird Spurgeon J, pkr h 1012 N 4th
 Baird Thomas J, supt transportation T W P Co h 112 S 9th
 Baker Annie E Miss, h 710 Dock
 Baker Camille Miss, h 322 N 3d
 *Baker Charlotte, cook h 811 Gerdes al
 *Baker Eliza, laundress h 618 Nun
 Baker Henry T, clk A C L R R h 313 N 7th
 *Baker James, lab h 1011 Dawson
 Baker John W, emp city h 306 Wooster
 Baker Joseph B, clk P O h Winter Park
 Baker Josephine D Miss, h 710 Dock
 Baker Margaret wid John, h 710 Dock
 *Baker Martha, dom h 1206 N 2d
 *Baker Minerva, dom h 1018 McRae al
 *Baker Randall Rev, h 1012 Wooster
 *Baker Rena, laundress h 1116 McRae al
 Baker Samuel, janitor Delgado School h 32 Delgado
 Baker Sinnott H, car inspr h 1209 N 4th
 Baker Thomas, real estate h 111 N 6th
 Baker Walter C, lab h 517 Harnett
 Baker William M Rev, home missionary Presbyterian Church h 503 Chestnut
 Baleh Ina Miss, tchr Gregory Normal Institute h 613 Nun
 Baldwin Albert M, dentist 101 1/2 N Front h 3 S 4th
 *Baldwin Allen, h 14 Oak av
 *Baldwin David, lab h 1224 S 6th
 *Baldwin Frederick, fisherman h 1220 S 7th
 *Baldwin George, lab h 1611 Rankin
 Baldwin John L, bkkpr John W Brooks h 215 Ann
 *Baldwin Mamie, cook h 1220 S 7th
 Baldwin William, sanitary inspr h 1315 Castle
 Ball Mary Miss, tchr Wilmington High School h 123 S 4th
 Ballance L Stephen, clk A C L R R h 307 S 2d
 Ballance Norman L, salesman E L Mathews Candy Co h 307 S 2d
 *Ballard Gabriel W, driver h 1208 Dawson
 Ballard George, boilermkr h 8 Castle
 *Ballard Ida, maid h 606 Church
 *Ballard Isaiah, porter h 106 S 12th
 *Ballard Sarah, dom h 1108 Brown
 *Ballard William, lab h 1228 S 15th
 *Ballen Carlton, lab h 417 Wallace av
 *Ballen William, porter h 417 Wallace av
 Baltzer Annie Mears wid E V, h 316 S 2d

Locomotive and Steamboat Repairs.

Railroad and Wharf Facilities.

Office and Works, Foot Orange St.

WILMINGTON IRON WORKS, Inc.

**FOUNDRY, MACHINE SHOPS
 FORGE and BOILER WORKS**



Queen City Cycle Co.---Bicycles

209 MARKET STREET

A. D. CASHWELL, Lock and Gunsmith

SAFES, CASH REGISTERS AND SEWING MACHINES REPAIRED. KEYS OF ALL KINDS FITTED
 LIGHT MACHINE WORK SOLICITED. UMBRELLAS REPAIRED AND COVERED
 LAWN MOWERS REPAIRED AND SHARPENED
 ALL WORK GUARANTEED PHONE 711 SECOND AND MARKET STREETS

126 WILMINGTON (1917) DIRECTORY.

WOOD

WHOLESALE
 AND
 RETAIL

**E
 U
 R
 E
 K
 A
 W
 O
 O
 D
 Y
 A
 R
 D**

Banek August C, clk h 412 Princess
 Banek Clifton, construction foreman h 412 Princess
BANCK E FRED, asst cashr American Bank & Trust Co h 106 Red
Cross
 Banek Emily wid Otto h 412 Princess
 Banek Hazel Miss, h 412 Princess
 Banek Norma Miss, h 412 Princess
 Banek Riston Miss, h 412 Princess
 Banek William H, civ engr 26 Garrell Bldg and pres-treas Imperial
 Blue Print Co h 412 Princess
 *Banfield Robert S, clk R M S h 509 Walnut
 Bangle Luther A, belt mkr h 1205 S 4th
 *Banks Andrew, porter h 110 S 11th
 Banks Annie Miss, h 409 Walnut
 *Banks Carrie, cook 515 Market
 *Banks Florence, dom h 121 Magnolia av
 *Banks Henry, carp h 109 S 11th
 *Banks James, h 515 Dickinson
 Banks Joseph H, clk h 814 McCumber's al
 *Banks Matthew, lab h 109 S 11th
 *Banks Minerva M, dom h 1217 Brooklyn
 Banks Penny wid A T, h 109 Magnolia av
 Banks Wellington W, h 409 Walnut
 Bannerman Alice R Mrs, boarding 109 Walnut
 *Bannerman Anna, dom h 908 S 11th
 Bannerman C Washington, student h 109 Walnut
 Bannerman E S & Son (Eugene and J Kyle), grocers 902 Market
 Bannerman Eugene S (E S B & Son), h 109 Walnut
 Bannerman J Kyle (E S B & Son), h 109 Walnut
 *Bannerman John, h 917 Wooster
 Bannerman Sarah E wid William, h 314 Ann
 Bappler Louise S M Miss, h 207 N 4th
 Baptist Seaside Assembly, office 402 Southern Bldg. Rev John Jeter
 Hurt D D pres, E L Middleton sec, D H Wilcox bus mgr
 *Barber Annie, lab h 203 S 12th
 Barber David D, v-pres-gen mgr The Worth Co ft Grace
 *Barber John, watchman h 618 Swann
 Barber John C, engr h 913 S 5th av
 *Barber Peter, helper h 1107 S 10th
 *Barbour Irene, laundress h 1108 N 2d
 *Barbour William, h 1108 N 2d
 *Barden Anna, h rear 1713 Market
 *Barden William, lab h 718 N 8th

205 S. Water
 Phone 857-J

Hyman Supply Co.

215 N. Front Street.

WILMINGTON, N. C.

"Everything for the Mill"

Honest Quality. Prompt Service.
 Square Treatment

PHONES: Office, 142; Store, 91

Phones **N. JACOBI HARDWARE CO.**

97 & 98

STORE AND OFFICE, 10 AND 12 S. FRONT ST.
WAREHOUSES, No. 9, 9 1/2, 11, 13 SOUTH WATER STREET
ESTABLISHED 1856

HARDWARE,
PAINTS,
GLASS,
SASH,
DOORS,
MANTELS, ETC.

WE OFFER PROMPT SERVICE AND LARGE STOCK TO SELECT FROM

WILMINGTON (1917) DIRECTORY.

127

- Bardin Louise Miss, h 921 N 5th av
 Bardin Walter H, meat ctr L L Shepard h 921 N 5th av
 Barefoot John Q, lab h 913 S 4th
 Barefoot Robert, clk A C L h 708 Dock
 Barentine Bertha M wid J G, h 115 Grace
 *Barfield General, h 414 Howard
 *Barfield Joseph, lab h 815 Dawson
 *Barfield Maggie, cook h 414 Howard
 *Barfield Martha A, dom h 815 Dawson
 *Barge Julia, nurse 112 N 5th av
 *Barge Priscilla, cook h 1003 Castle
 Barker James T, auto mech bds 410 Brunswiek
 Barker John L, h 411 Castle
 Barksdale Trabue, salesman h 31 Colonial Apts
 Barlow Bros (L A, H F and R G), grocers and dairy Market St rd
 cor Pauline av, East Wilmington
 Barlow Hugh F (B Bros), h Market St rd cor Pauline av, East
 Wilmington
 Barlow Louis A (B Bros), h Market St rd cor Pauline av, East
 Wilmington
 Barlow Roseoe G (B Bros), h Market St rd cor Pauline av, East
 Wilmington
 Barlow Sarah E wid E F, h Market St rd, East Wilmington
 *Barnes Addie, cook h 908 Miller
 *Barnes Alonzo, lab h rear 616 S 7th
 Barnes Clarence L, clk h 705 S 3d
 Barnes Daniel F, mstr meeh Hilton Lumber Co h 411 Red Cross
 Barnes Dawson F Jr, barber h 501 S 5th av
 *Barnes Ellery, lab h 920 S 11th
 *Barnes George, carp h 1010 Wooster
 Barnes Harry S, emp city h 119 Dawson
 Barnes John A, plumber h 921 N 5th av
 Barnes John S, h 705 S 3d
 *Barnes Joseph, h 1214 Princess
 Barnes L Boyd, supt Union Seed & Fertilizer Co Mill h 312 Me-
 Rae
 Barnes Lawrence, carp h 1611 Castle
 *Barnes Martha, dom h 9 S 12th
 Barnes Octave, student h 705 S 3d
 *Barnes Oscar G, lab h 904 S 9th
 Barnes Walter P, chauffeur h 411 Red Cross
 *Barnes Winnie dom h 1016 Strauss al
 Barnes Zeno H, h 310 Campbell

503 MURCHISON BANK BUILDING

Ge Bott Manufacturing Co.

We Grind and Balance Band Mill
Wheels, Any Size, Any Place.
Reasonable Prices.

H. E. ROBERTSON, Heating and Plumbing

HYDRO-PNEUMATIC WATER SYSTEM

Phone 875.

169 North Water Street, Wilmington, N. C. Post Office Box 276.

SHANDS GROCERY, Fourth and Nun

A FULL LINE OF FRESH GROCERIES
PROMPT DELIVERY AND COURTEOUS SERVICE

PHONE 630

Standard Cement Construction Co.

302-303 SOUTHERN BUILDING. PHONE 504

"The Standard Way"

Septic Tanks Sewage Disposal

128

WILMINGTON (1917) DIRECTORY.

- *Barnett Charles H, driver h 405 S 6th
- Barnett Donaldson H, electn h 214 Queen
- *Barnett Isaac G, transfer 405 S 6th
- Barnett Mary E wid H K, h 214 Queen
- *Barney Smiley M, lab h 710 Marsteller
- *Barnhardt John, h 520 Anderson
- Barnhill Frederick B, h 605½ N 4th
- Barnhill Grover K, fireman W F D h 724 S 2d
- Barnhill John H, carp h 1218 Castle
- *Barnhill Robert, lab h 915 N 2d
- Barnitz Rose Miss, h 215 Brunswick
- Barnwell Bessie Miss, h 16 N 4th,
- Barr Frederick S, clk h 403 Dock
- Barr George A, marine engnr h 718 S Front
- Barr Henry A, machinery h 403 Dock
- Barr Ola Mrs, h 718 S Front
- BARR ROBERT G, mgr Smith Form-A-Truck Sales Co h 216 Walnut—phone 1472-W**
- Barr Tracy, musician Royal Theatre h 3d nr Chestnut
- Barrett Indie V Mrs, h 1615 Grace
- *Barrett Sarah, dom h 1308 Cape Fear av
- *Bartell Adamson, lab h 803 Anderson
- Barth George, emp Wilmington Cooperage Co h 720 S 6th
- *Barton Charles, brakeman h 804 N 8th
- Barton Clara Memorial Mission, 516 Princess, Mrs E May Glenn
Toon founder and mgr
- Baschon Paul J, clk A C L R R h 120 N 3d
- *Baskerville Richard, lab h 1318 N 7th
- Baskin Mary O wid J W, h 26 Wrightsville av
- *Bass Frank, lab h 615 N 7th
- Bass Hettie Miss, h 1904 Market
- *Bass John, mill hd h 1011 N 9th
- Bass John M, clk A C L R R h 1904 Market
- Bass Joseph, painter h 610 Castle
- Bass Leslie G, condr h Gore Apts
- Bass Lewis G, clk A C L R R h Sea Gate, N C
- *Bass Randolph, plstr h 922 N 5th
- Bass William H, h 1904 Market
- *Bass Zendoff, lab h 1116 James
- Bast Nora Mrs, h 403 S 8th
- Bate George, clk T C Dickinson h 416 N 5th av
- Bate T Estelle Miss, h 520 S 4th
- Bate William E, engnr h 418 Red Cross

J. B. McCABE & CO., Certified Public Accountants

AUDITS—SYSTEMS—INVESTIGATIONS

Phone 996.

815 Murchison Bank Building.

Wilmington, N. C.

LUMBER MONTAGUE MFG. CO.

OFFICES, TENTH AND MAIN STREETS. - RICHMOND, VA.
(See Adv. Bet. Pages 276 and 277)

WILMINGTON (1917) DIRECTORY.

129

Bate William R, mill hd h 520 S 4th
 *Bates Edward, lab h 804 Dickinson
 *Bates Eliza, dom h 701 Wood
 *Bates Eliza, dom h 209 S 11th
 Batson Alberta H Miss, h 418 S 6th
 *Batson Annie, h 1020 S 7th
 Batson Annie wid Eli H, h 418 S 6th
 Batson Charles H, furniture 117 S Front h 712 S 5th av
 *Batson Cornelius, h East Wilmington
 Batson Daisy Miss, bds 407 Chestnut
 Batson Jesse J, bkkpr C H Batson h 209 S 2d
 Batson John, watchman city stables h 800 Anderson
 Batson John W (Batson's Meat Market), h 1734 Orange
 Batson Kate W Mrs, bds 905 Market
 Batson Norman T, h 418 S 6th
 Batson Thomas, student h 706 N 3d
 Batson Thomas C, ship elk Bluethenthal Co bds 905 Market
 Batson William H, auto repr Fennell's Garage h 712 S 5th av
 *Batson William S, lab h King, Love Grove
 Batson's Meat Market (John W Batson), 115 Market
 Batten Bradley, mill hd h 115 Meares
 Batten Jackson, mill hd h 115 Meares
 Batten Rufus I, mill hd h 115 Meares
 Battle Della Clark Mrs, h 621 Doek
 *Battle John, butler h 917 Gwynn
 *Batts Allen, dom h 1218 S 9th
 *Batts Fannie, cook h 915 N 7th
 *Batts John, driver h 1217 S 5th av
 *Batts Rebecca K, h 1217 S 5th av
 *Batts Sarah, cook h 1218 S 9th
 *Batts Sarah J, h 1217 S 5th av
 *Batty Arthur, lab h 412 Haines al
 Baugh Joseph H, steno A C L R R h 410 Orange
 Baxley Esther Miss, h 714 Grace
 Baxley Neil, propr Sanitary Barber Shop h 714 Grace
 Baxley Spurgeon, clk A C L R R h 714 Grace
 *Baxter Martha, dom h 619 N 7th

BAXTER TOBACCO CO (W I Baxter), cigars, tobacco, soft drinks and filliards 18 N Front—phone 77
 Baxter William I (Baxter Tobacco Co), and v-pres Atlantic Paint and Varnish Works Inc h 912 Market
 Bayler Stanley F, factory representative Smith Form-A-Truck Sales Co rms 118 N 3d

\$350.00
 AND A FORD
 MAKE A COMPLETE
 ONE-TON TRUCK

Smith-Form-A-Truck Sales Co.

WILMINGTON BRANCH
 108-112 North Second Street
 Wilmington, N. C.

R. G. BARR,
 Sales and Business Manager,
 Phones:
 345 and 15

AMERICAN BANK AND TRUST CO.

(CORNER FRONT AND MARKET STREETS)
 COMMERCIAL, SAVINGS AND TRUST ACCOUNTS—RESOURCES, \$3,000,000.00
 THOS. E. COOPER, President MILTON CALDER, Vice-President CHAS. E. BETHEA, Cashier

M. W. DIVINE & CO.

23 MARKET STREET

Paints, Oils, Glass,
Sash and Doors, Roofing
and Building Papers

FRANCIS B. ANDREWS, Furniture and Housefurnishings

12 MARKET STREET. SPECIAL ATTENTION GIVEN TO REPAIRING AND ERECTING STOVES. CASH OR INSTALLMENT. PHONE 150.

130

WILMINGTON (1917) DIRECTORY.

- Beach Albert J salesman Davis-Moore Paint Co h 502 S 3d
- Beach Arthur A, h 2014 Pender av
- Beach George J, h 2014 Pender av
- Beach Mattie G Miss, h 2014 Pender av
- Beach Realty Co, 109 Princess, Virgil A Jones mgr
- Beach Water Co, 213 Princess, H E Bonitz pres, G H Smith v-pres,
F W Bonitz sec
- Beach William J, watchman Champion Compress h 919 N 3d
- Beale Louise Miss, h 113 S 2d
- Beale William D, boilermkr h 113 S 2d
- *Beaman Ella, dom h 1011 Strauss al
- *Beaman Jane, dom h 515 Nixon
- Bear Barbara wid Samuel, h 120 N 5th av
- Bear Building, 101½ Princess
- Bear Emanuel I (Samuel Bear Sr & Sons), h 113½ N 5th av
- Bear Fannie wid Samuel Jr, h 603 Chestnut
- Bear Frederick D (Bear Produce & Mdse Co), h 212 N 4th
- Bear Henry C, real estate 103 Chestnut h 614 Market
- Bear Isaac Memorial School, Market bet 12th and 13th, Miss Julia
H Hill prin
- Bear J Irving (Bear Produce & Mdse Co), sec-treas Reliance Land
& Improvement Co h 507 Dock
- Bear Moses (Samuel Bear Sr & Sons), h 120 N 5th av
- BEAR PRODUCE & MERCHANDISE CO (J Irving and Frederick
D Bear), fruits, candies and fountain supplies (wholesale) 17-
19 Market—phone 453**
- Bear Samuel Sr & Sons (Sigmund, Emanuel I and Moses), whol
grocers 311 N Front
- Bear Sigmund (Samuel Bear Sr & Sons), h 120 N 5th av
- Bear & Co (Paul Garrett), mfrs wines Front cor Marsteller, F W
Garrett mgr
- Beasley Hattie Miss, rms 151½ Princess
- *Beasley Isbam, lab h 511 Harnett
- *Beasley Marjory, maid 114 S 5th av
- *Beasley Richard, propr Southern Pressing Club h 213 S 7th
- Beasley William S, paperhngr 510 S 5th av
- *Beaton Albert, cook h 901 Gwynn
- Beaton Percy W, watchman h 1201 N 4th
- *Beattie Frederick, lab h 915 Sprunt's al
- *Beattie Mary, h 804 S 3d
- *Beatty Charles, h 1212 Clark's al
- *Beatty Charles, porter h 508 N 6th
- *Beatty George, lab h 719 Wood's al

AMERICAN LUNCHEONETTE, Cor. Front & Princess Sts.

PURE BUTTER—BEST OF EVERYTHING TO EAT AND DRINK

Ladies Receive Special Attention.

Our Fountain Serves the Best

GORDON BROS. News Dealers and Stationers

17 PRINCESS.

PHONE 745

WILMINGTON (1917) DIRECTORY.

131

Beatty Hettie I Miss, bds 619 Chestnut
 *Beatty James, lab h 917 S 9th
 Beatty Janie Miss, bds 314 Ann
 *Beatty Jasper, lab h 706 Campbell
 *Beatty Le Roy, h 520 Anderson
 Beek Henry, watchman h 69 Delgado
 Beek Mattie E Miss, h 21 S 9th
BECKER CHARLES J, agt Clyde Steamship Co h 104 N 7th—phone 1613-J
 Becker Louis, musician Royal Theatre h 510 Princess
 *Beekett Polly, cook h 914 Cleveland av
 Beckwith Mary E Miss, h 209 N 13th
 *Becoat Arthur, lab h 813 Taylor
 *Becoat Mary, cook h 1114 N 9th
BECTON J LELAND, civil engineer 27-28 Odd Fellows' Bldg—phone 1494-W rms Y M C A (see right top lines)
 Bee-Hive The, dry gds 713-713¹/₂ N 4th, Dlugin Bros proprs
 Beery Elizabeth H Miss, h 401 Market
 Beery Eugene M, speeial agt and notary Carolina Ins Co of Wil-
 mington h 408 Market
 Beery J Willena Miss, h 123 S 4th
 Beery John H, inspr h 208 N 7th
 Beery Julia Miss, h 208 N 7th
 Beery M Louise Miss, h 401 Market
 Beery Sophia Miss, h 208 N 7th
 Beery William B, car inspr h 406 S 6th
 Beery William B Jr, propr Beery's Department Store h 406 S 6th
 Beery William L, condr h 401 Market
 Beery's Department Store, 402-404 Castle, William B Beery Jr
 propr
 Behrends Aliee Miss, h 517 Dock
 Behrends Johanna Miss, h 517 Dock
 Behrends Marietta Miss, h 517 Dock
 Behrends Samuel, h 517 Dock
 Behrends Samuel Jr, h 517 Dock
 Beilet Annie wid A C, h Lingo City
 *Beleher Ham, lab h 1013 N 8th
 Belden Isabel Miss, h 116 S 4th
 *Belden Lewis, stevedore h 1110 N 2d
 *Belden Louis, msgr h 24 S 16th
BELK-WILLIAMS CO, department store 210-212 N Front, J M
 Belk, Monroe N C, pres, W H Belk, Charlotte N C, v-pres, B F
 Matthews sec, J C Williams treas and mgr—phones 214-215-164

W. P. ROUDABUSH & CO. Wholesale and Retail Dealers in
 Groceries, Hay and Grain
 RETAIL STORE: 22 South Front Street.
 WAREHOUSE: Foot of Dock Street.
 Phone 541

"WE MAKE THE KIND THAT SATISFIES"



WILMINGTON, N. C.
 13 Princess Street

Phone Us for Prices for Entertainments, Picnics and Excursions

All Orders Have a Personal Supervision by This Firm

Phone 120

LIFE INSURANCE COMPANY OF VIRGINIA

Organized 1871

RICHMOND, VA.

VIRGINIA

B. T. HOPKINS, Superintendent
17-18-19 GARRELL BLDG., WILMINGTON, N. C.

All Claims paid IMMEDIATELY upon receipt of satisfactory Proofs of Death. Total payments to policyholders since organization over \$18,000,000. Is paying its Policyholders OVER \$1,300,000 annually.

WILMINGTON PRINTING COMPANY

GOOD, DEPENDABLE, SATISFACTORY PRINTING

Telephone 886

116-118 NORTH SECOND STREET

132 WILMINGTON (1917) DIRECTORY.

- *Bell Alexander W, h 624 S 7th
- *Bell Alice, dom h 703 Wood
- *Bell Andrew, driver h 718 S 8th
- *Bell Annie, dom h 1208 Charlotte
- *Bell Arthur, driver h 608 S 7th
- Bell Benjamin, pres Jackson & Bell Co h 306 S 4th
- *Bell Beulah, dom h 793 Wood
- *Bell Charles, logger h 1208 N 2d
- Bell Charles F, wood S Water nr Orange h 118 Church
- Bell Charles F Jr, student h 118 Church
- *Bell Clara, clk h 703 Wood
- Bell Clarence, trav salesman h 312 N 2d
- Bell Edgar L, clk Merchison Natl Bank h 2009 Woolcott av
- Bell Elijah A, sorter h 1020 S 6th
- Bell Furney E, h 1122 S 8th
- Bell Elizabeth K Miss, h 306 S 4th
- *Bell George, lab h 1118 N 6th
- Bell Gertrude G Miss, h Carolina Apts
- Bell Harry L, bkkpr Samuel Bear Sr & Sons h 118 Church
- Bell Hugh E, mechst h 424 S 5th
- Bell Jennie M Miss, h 306 S 4th
- Bell John M, h 2009 Woolcott av
- *Bell John W Rev, h 1204 Orange
- *Bell Joseph, driver h 817 N 7th
- Bell Joseph R, carp h 1017 S 6th
- *Bell Josephine, dom h 1220 N 9th
- *Bell Mamie, cook h 305 S 13th
- Bell Marguerite Miss, h 2009 Woolcott av
- Bell Marian K wid W K, h 810 S 4th
- *Bell Mary, cook 220 S 3d
- *Bell Mary, cook h 13 S 10th
- *Bell Mary, dom h 1220 Brooklyn
- Bell Mary P Miss, h Carolina Apts
- Bell Nathan J, h 2009 Woolcott av
- *Bell Ollie, dom h 917 Döck
- *Bell Oscar, fireman h 1024 S 12th
- Bell Paul B, v-pres John S McEachern Sons Inc h 1701 Market
- Bell Rebecca M wid R W, h 1122 S 8th
- Bell Robert, clk A, C L R R h 2009 Woolcott av
- *Bell Robert, lab h 609 N 8th
- *Bell Rustin, lab h 703 Wood
- Bell Samuel C, metal wkr h 808 S 6th
- *Bell Sarah, dom h 1112½ McRae al

PLUMBING CAPPS-GRIFFITH PLUMBING CO.

Shops and Office, 15-17 North Second.

Sheet Metal Workers. Roofing of All Kinds

Estimates Cheerfully Furnished on Request

PHONE 1132

"SANISEP" Concrete Portable Sewerage Systems

(Patented)

Manufactured by CEMENT PRODUCTS CO.,

1013-14-15 Murchison Building, Write for Catalogue.

WILMINGTON, N. C.

WILMINGTON (1917) DIRECTORY.

133

- *Bell Susan, dom h 508 Anderson
*Bell Swain, helper h 804 S 9th
Bell Thomas F, blksmith 1015 Wooster
Bell Walter M, blksmith 9 S 10th h 717 S 8th
Bell William J, blksmith 804 Castle h 1015 Wooster
Bell Zack K, foreman Jackson & Bell Co h 306 S 4th
Bell Zack K Miss, h 306 S 4th
*Bellamy Auber, dom h 709 Red Cross
Bellamy Chesley C, atty at law and asst city atty 5 Pythian Bldg h 214 Nun
Bellamy Eliza Miss, h 503 Market
Bellamy Ellen D Miss, h 503 Market
Bellamy Emmett H (John Bellamy & Son), and notary 415 Southern Bldg h 602 Market
Bellamy Eula I Miss, h 310 Campbell
*Bellamy Fannie, dom h 1009 S 8th
*Bellamy George E, lab h 819 S 8th
BELLAMY GEORGE H, v-pres So Finance Corp, pres American Luncheonette Corp h co
Bellamy Hallie R, phys 612 Princess
Bellamy Hargrove, student h 509 Market
Bellamy Harriet H Miss, h 323 S 3d
Bellamy Harriet H wid Marsden, h 611 Market
*Bellamy Hartford, h 1216 S 8th
Bellamy John D (John D Bellamy & Son) dist counsel S A L Ry and pres Bellwill Cotton Mills h 602 Market
Bellamy John D Jr (B & Bellamy), v-pres Astyptodyne Chemical Co and sec-treas Citizens Bldg & Loan Assn h 323 S 3d
Bellamy John D 3d, accountant A C L R R h 121 S 2d
BELLAMY JOHN D & SON (John D, William M and Emmett H Bellamy), attys at law 415-417 Southern Bldg—phone 410
Bellamy Marguerite G Miss, h 602 Market
Bellamy Marsden (B & Bellamy), h 17 S 7th
Bellamy Mary G Miss, h 323 S 3d
Bellamy Mary H Miss, h 602 Market
Bellamy Mary W wid W J, h 121 S 2d
*Bellamy Norfus, fireman h 1009 S 8th
Bellamy Olivia Miss, h 121 S 2d
*Bellamy Richard, lab h 810 Wright
BELLAMY ROBERT R, wholesale and retail druggist 1-3 N Front cor Market—phones 582-583, pres-treas Astyptodyne Chemical Co and pres-treas Delgado Cotton Mills h 509 Market—phone 415 (see right top lines)

823 MUTUAL BUILDING

HILL'S SOUTHERN ALMANAC
DIRECTORY AND ALMANAC PUBLISHERS

RICHMOND, VIRGINIA

Published by
HILL DIRECTORY CO.



Queen City Cycle Co.---VICTROLAS

209 MARKET STREET

ELVINGTON'S DEPENDABLE DRUG STORE

Phone 181-2—

OPPOSITE POST OFFICE

We Deliver Where Ordered

Drugs, Soda, Candies, Toilet Articles and Sick Room Supplies

We Can
Furnish
Your
Home
Complete

W.
M
U
N
R
O
E
&
CO.

Crescent
Stoves and
Ranges.

Red Cross
Mattress.

Artistic
Furniture.

15 S. Front

Phone 115.

134 WILMINGTON (1917) DIRECTORY.

- *Bellamy Sarah, dom h 807 Taylor
*Bellamy Viola, dom h 924 S 9th
*Bellamy William, washer h 808 N 7th
Bellamy William J, atty h 121 S 2d
Bellamy William M (John D Bellamy & Son), v-pres Bellwill Cotton Mills h Carolina Apts
Bellamy & Bellamy (John D Jr and Marsden), attys at law 7-9 Odd Fellows Bldg
Bellevue Cemetery, N 17th cor Graee, J H King supt
BELLEVUE CEMETERY CO, office 211 Princess, Walter E Yopp sec-treas—phone 1010-J
Bellois C Bernard, produce 16 N 2d h 521 S 3d
Bellois George W, clk A C L frt depot h 521 S 3d
Bellwill Cotton Mills, Surry from Wooster to Dawson, John D Bellamy pres, W M Bellamy v-pres, J W Williamson sec-treas and gen mgr
Belvin Charles H, ctr Munson & Co h 15 Wrightsville av
*Belvin William, porter h 808 N 7th
*Benbow Samuel, lab h 919 Miller
Bender Annie N Miss, h 915 S 4th
Bender C Edward, clk A C L R R h 121 S 17th
Bender Carl D, electn h 1015 S 3d
Bender Daniel S, h 915 S 4th
Bender Daniel S, boat capt h 1015 S 3d
Bender John D, clk h 812 S 4th
*Bernermon James, carp h 1008 N 7th
*Benham James, lab h 209 Hanover
*Benjamin John, lab h 805 Wright
*Benjamin Mary, laundress h 1119 Charlotte
*Benjamin Simon, mill hd h 1121 Charlotte
*Bennett Arthur, cook h 1216 Princess
Bennett Carrie Miss, h 56 Delgado
Bennett Fannie B wid O B, h 56 Delgado
*Bennett Frederick, lab h 918 N 8th
*Bennett Hal, lab h 605 Brunswick
*Bennett James, lab h 2 Hanby's Row
*Bennett James, lab h 917 N 8th
*Bennett James W, shoemkr 7 N 2nd h 1 Hanby's Row
Bennett Jasper, salesman Royal Baking Co 22 N Front
Bennett Jephtha T, carp h 306 Anderson
*Bennett John, driver h 1006 Marsteller
*Bennett John, wheelwrt 325 Collier's al h 710 Harnett
Bennett Lambert, mill hd h Manhattan nr Wrightsville av

Directory Advertising

CREATES—A New Business
REVIVES—A Dull Business
ENLARGES—An Old Business

Consult **HILL DIRECTORY CO., Publishers**

J. L. BECTON CIVIL ENGINEER

WATER WORKS, SEWERS,
DRAINAGE

27-28 I. O. O. F. Building.

Assoc. M. Am. Soc. C. E.

WILMINGTON, N. C.

Real Estate Developments

WILMINGTON (1917) DIRECTORY.

135

- *Bennett Mary F, dom h 1016 N 5th av
*Bennett Meta, laundress h 2 Hanby's Row
Bennett R Dunn, clk A C L R R h 104 N 7th
*Bennett Richard, lab h 114 Jessamine av
*Bennett Sylvester, lab h 906 Cleveland av
*Bennett Thomas, driver h 1016 N 5th av
Bennett Timie Mrs, h 56 Delgado
Bennett Walter C, clk A C L R R bds 416 Grace
*Bennett William, lab h end N 4th beyond Hilton
Benson Carson M, agt Gate City Life & Health Ins Co h 107 Walnut
Benson Daniel L, lab h 203 Kidder
Benson David G, h 1312 S 2d
Benson Dimper wid A II, h 720 Wooster
Benson Ernest S, drug clk Payne Drug Co h 815 N 5th av
Benson George E, trav salesman h 405 Wrightsville av
Benson Harvey, mill hd h 909 S 2d
Benson Mamie wid Stewart, h 813 N 5th av
Benson Oakley, watchman A C L R R drawbridge nr Hilton h 921 N 3d
Benson Rupert L, naval stores bds 216 Chestnut
Benson William L, salesman Singer Sewing Machine Co h 618 S 2d
*Bentley Anna D, trained nurse 315 S 6th
*Benton Alexander, baker h 402 N 9th
Benton Alma L Miss, h 519 N 5th av
*Benton Annette, dom h 922 Dock
Benton Bert E, motorman h 814 S 8th
Benton Clyde Miss, nurse James Walker Memorial Hospital
*Benton Cornelius, lab h 1105 Castle
Benton Daniel, grocer 108 S Front h 406 S 4th
Benton Doctor D, ins h 519 N 5th av
Benton Gaston, farmer h East Wilmington
Benton George, mill hd h 205 Mearres
Benton Hattie Miss, h 913 S 3d
Benton Herbert, sheet metal wkr Capps-Griffith Plumbing Co h 514 S 6th
*Benton John, eating house 711 Nixon
Benton John H Jr, clk Bureau of Credits h 406 S 4th
Benton Marie E Miss, h 519 N 5th av
Benton Whit T, bkkpr Armour & Co h 218 N 3d
Benton William F, clk h 322 S 4th
Berbary Joseph, dry gds 24 S Front h 619 S 5th av
Berkman Charles A, mill hd h 802 S Front

VULCANIZING, TIRE REPAIRING.

ALL MAKES TIRES AND TUBES.

10-12 NORTH THIRD.

PHONE 67

C.S. BURNETT, Tire Station

What is a Directory? It is the Only Medium that reaches all the People :: ::

HILL DIRECTORY CO., Publishers

"Astyptodyne" Croup and Pneumonia Salve, "Astyptodyne" Cough Remedy and "Astyptodyne" Tro-Kees

For "Grippe," Croup, Colds of all kinds, Sore Throat and Hoarseness.

Standard Cement Construction Co.

302-303 SOUTHERN BUILDING, PHONE 504

Sewage Disposal

Septic Tanks

"The Standard Way"

136

WILMINGTON (1917) DIRECTORY.

- Berckman John L, mill hd h 16 Wooster
 *Bereen Bernard, lab h 211 Hanover
 Berfoot Charles T, carp h 305 S Front
 Bergen Kathleen Miss, h 215 Red Cross
 Bergen Marguerite Miss, h 215 Red Cross
 Bergen Paul A, steno h 215 Red Cross
 Bergen Walter J, cotton buyer Alexander Sprunt & Son h 215 Red Cross
 Berger Carl P, trav salesman Armour & Co h Cape Fear Apts
 Berger Dizzy J wid Charles, boarding 503 Chestnut
 Berger Georgia L Miss, h 503 Chestnut
 Berger Rachel R Miss, h 503 Chestnut
 *Bernard Sarah, h 1120 Princess
 *Bernard William, houseman 305 S 3d
 Bernard William H, h 411 Chestnut
 *Berry Ernest, lab h 1119 Princess
 *Berry Hattie, dom h 1208 N 2d
 *Berry James, porter h 408¹/₂ S 7th
 *Berry Levy, butler h rear 1705 Market
 *Berry Lewis, lab h 412 N 13th
 *Berry Maggie, laundress h 1016 Princess
 *Berry Mary, laundress h 715 Russell's al
 *Berry Mary D, dom h 614 N 8th
 *Berry Oscar, porter h East Wilmington
 Berry R H, ship carp rms 109¹/₂ Dock
 *Berry Reedy, h 408 S 7th
 *Berry Solomon, lab h 911 Dock
 *Berry Stafford, lab h 408 S 7th
 *Berry Thomas, painter h 108 Dawson
 *Berry William, lab h 408 S 7th
 Bessant Henry B, mechst h 211 Cowan
 Bessant Rena Miss, h 211 Cowan
 Bessellieu Edward C, clk A C L R R h 206 Ann
 Bessellieu Emily Miss, h 206 Ann
 Bessellieu Myrtle Miss, h 206 Ann
 Bessellieu T Edward, clk h 206 Ann
 *Bessent Frank, carp h 823 S 4th
 Bessent Lillian D Miss, h 311 McRae
 *Bessent Oscar, clk E W Burnett h 823 S 4th
 Bessent Samuel E, engnr h 311 McRae
 *Best Ada, maid h 512 N 6th
 *Best Benjamin, lab h 1211 James
 *Best Benjamin, lab h 1005 S 8th

CERTIFIED PUBLIC ACCOUNTANTS--J. B. McCabe & CO.

AUDITS—SYSTEMS—INVESTIGATIONS

Phone 996.

815 Murchison Bank Building.

Wilmington, N. C.

Montague Mfg. Co. LUMBER

(See Adv. Bet. Pages 276 and 277)

AND MILL WORK
10th and Main Sts., - Richmond, Va.

WILMINGTON (1917) DIRECTORY.

137

- *Best Chauncey, h 708 S 12th
*Best Estelle, dom h 1011 N 2d
Best George, h 206 S Front
Best Jackson, helper h 206 S Front
*Best Herbert, lab h Corbett, Love Grove
*Best James, mill hd h 621 S 8th
Best John M, blksmith h 206 S Front
*Best Lettie, laundress h 911 N 9th
Best Mamie Miss, nurse James Walker Memorial Hospital
*Best Orange, fireman The Orton h Four Point al
Best Robert W, h 923 S 6th
Best William H, clk h 114 Ann
*Best Sadie, cook h 909 N 9th
*Beteneat William H, driver h 1208 Charlotte
*Bethea Alice, laundress h 923 N 8th
Bethea Annie M Miss, h 825 S 6th
**BETHEA CHARLES E, cashr and notary American Bank & Trust
Co h 1908 Princess—phone 1557**
Bethea Charles L, clk A C L frt depot h 401 S 5th av
*Bethea Hannah, nurse 104 N 5th av
*Bethea Joseph, eating house 601 Brunswick
Bethea Lelia C Miss, h 825 S 6th
*Bethea Ida, dom h 913 Orange
*Bethea Lucia, dom h 918 Orange
Bethea Margaret wid B P, h 825 S 6th
*Bethea Tish, h 514 N 6th
Bethea William N, clk A C L R R h 306 S 6th
*Betts Christina, dom h 214 S 15th
*Betts Hattie, dom h 704 S 12th
Betts James P, cashr W B Cooper & Co rms Y M C A
*Betts Thomas, lab h N 8th nr A C L R R
*Betts William, lab h 910 Queen
Betts William N, baker W T Farris h 205 S 2d
*Betts Lucy, cook h 1310 Church
Biddle A Lucille Miss, h 606 Castle
Biddle Herbert M, appr h 606 Castle
Biddle John W, plumber h 606 Castle
Biddle Julia E Miss, h 606 Castle
Biddle Mary E Miss, h 606 Castle
Biddle Robert A, ship clk M Rosenmann & Sons h 606 Castle
**BIG IKE ELECTRIC SHOE REPAIR CO, 114 Princess, Sam Hous-
ton propr—phone 1095**
*Biggott David, lab h 916 N 8th

Mutual Building, Richmond, Virginia

Hill Directory Co. Can Furnish You Business List
any kind of . . . Try Them
"The Directory is the common intermediary between buyer and seller"

AMERICAN BANK AND TRUST CO.

(CORNER FRONT AND MARKET STREETS)

COMMERCIAL, SAVINGS AND TRUST ACCOUNTS—RESOURCES, \$3,000,000.00
THOS. E. COOPER, President MILTON CALDEP Vice-President CHAS. E. BETHEA, Cashier

M. W. DIVINE & CO.

Paints, Oils, Glass,
Sash and Doors, Roofing
and Building Papers

23 MARKET STREET

138

WILMINGTON (1917) DIRECTORY.

Solves
Servant
Problem
"COOK WITH GAS"
Saves
Time and
Worry

- Biggs Benjamin, mill hd h 57 Delgado
- Biggs Bertrand, saw filer h 1018 N 3d
- Biggs E E, v-pres Payne Drug Co h Wayeross, Ga
- Biggs James O, mill hd h 505 Dawson
- Biggs Ruth Miss, h 505 Dawson
- Biggs Walter C, saw mill foreman Hilton Lumber Co h 411 Walnut
- Bijou Amusement Co, 205 N Front, proprs Bijou Theatre, James Howard pres, P W Wells sec-treas
- Bijou Theatre (moving pictures), 205 N Front, Bijou Amusement Co proprs
- Bilbro L Albert, harness 220 Market h 906 S 6th
- *Billups Iverson, cooper h 10 King's al
- *Billups George Rev, pastor Mt Nebo Baptist Church h 819 Dawson
- *Billups James, mill hd h 1112½ S 9th
- *Billups Keziah, dom h 1112½ S 9th
- *Billups Lowry, lab h 9 King's al
- *Billups Washington, lab h 913 S 8th
- *Birch Samuel, butler 212 N 4th
- *Birdsong Robert, chauffeur h 611 N 6th
- *Birgo David C, tchr h 720 Ann
- Bishop Annie C wid T N, h 215 S 13th
- Bishop Corinne wid W C, h 2002 Market
- Bishop David, watchman bds 215 Brunswick
- Bishop Eleanora Miss, h 215 S 13th
- *Bishop Ephraim, brick mason h 1207 Rankin
- *Bishop Ephraim B, lab h 714 Campbell
- Bishop F Lois Miss, h 111 S 7th
- Bishop Fannie C wid H M, h 916 Chestnut
- *Bishop Frederick, soft drinks 915½ Rankin h 1117 Rankin
- Bishop George A, ship elk J W Murchison & Co h Winter Park
- Bishop Harry, h 8 N 4th
- Bishop Ida Miss, h 518 Red Cross
- Bishop Ida wid G R, h 518 Red Cross
- Bishop James L, vulcanizer Burnett's Vulcanizing Plant h 707 S Front
- *Bishop John, porter h 520 Brunswick
- Bishop John P, tel opr h 712 Doek
- Bishop Joseph S, acct S A L frt depot h 111 S 7th
- Bishop Joseph S Jr, elk A C L R R h 111 S 7th
- Bishop Leander L, elk Am Tailoring Co h 8 N 4th
- Bishop Lucien D, condr h 215 S 13th
- Bishop Mary E wid Jasper, h 712 Doek
- *Bishop Mary L, h 719 S 11th

YOU WILL FIND BEST OF EVERYTHING TO EAT AND DRINK—PURE BUTTER, BEST COFFEE IN TOWN, SOFT DRINKS AND ICE CREAM SERVED AT ALL HOURS

AMERICAN LUNCHEONETTE, Cor. Front & Princess Sts.

SPECIAL ATTENTION GIVEN TO LADIES

Robert R. Bellamy

WILMINGTON, N. C.

Wholesale
and
Retail **Druggist**

Phones 217 and 1833

WILMINGTON (1917) DIRECTORY.

139

- Bishop Ruth V Miss, h 111 S 7th
*Bishop Solomon, carp h 1411 Glenn
*Bishop Sophie, maid h 513 $\frac{1}{2}$ Wood
*Bishop Thomas, lab h 410 Bladen
*Bissell Ella, dom h 1401 Rankin
Bissett Mary Miss, h 513 N 3d
Bissinger Emile W Miss, h 214 N 7th
Bissinger Emily wid Charles, h 101 N 6th
BISSINGER FREDERICK A, watchmaker and jeweler 15 N Front
—phone 1215-J h 214 N 7th—phone 1381-W
Bissinger M Elise Miss, h 214 N 7th
Bissinger William L, trav salesman J A Rehder & Co h 101 N 6th
Bittrich Gustav E, mill hd h 42 Delgado
*Bivins Alonzo, lab h 501 Swann
*Bivins Ellen, dom h 1105 N 7th
Bivins Rosa B wid J W, h 206 N 9th
*Bizzell Alexander, driver h 1216 Stroud's al
*Bizzell John, driver h 808 S 10th
*Bizzell Polly, cook h 711 Harnett
*Bizzell Roscoe, carp h 411 Sampson al
*Bizzell Rushion D, wood 107 S 10th and grocer 114 S 10th
Black Benjamin S, condr h 520 N 3d
*Black Elizabeth, dom h 404 N 7th
Black Frederick, clk J C Black & Co h 114 Dock
*Black George, lab h 219 S 7th
Black Hector E, emp Wilmington Cooperage Co h 218 Meares
Black Ida McL Miss, h 111 N 5th av
Black J C & Co (James C Black), stables 8-10 Doek
Black James C (J C B & Co), h 114 Dock
Black Lawrence G, bkkpr J A Taylor h 305 Grace
*Black Tony, lab h 1108 $\frac{1}{2}$ Brown
Blackburn Cornelia wid Daniel, h Cape Fear Apts
*Blackburn Hattie, dom h 917 Dock
Blackham Thomas, car repr h 508 Brunswick
Blackman Lonnie, metal wkr h 713 Wooster
Blackman Lucien, plumber W R Doshier & Co h Cape Fear Apts
*Blackstone John, plstr h 713 McRae
Blackwell Dovie Miss, governess 405 Dock
*Blackwell Ida, h 911 Wooster
Blackwell John, carp h 917 S 2d
Blackwell Mary J wid J W, bds 121 $\frac{1}{2}$ S Front
*Blackwell Rosa, dom h 1302 N 7th
Blackwood Eugene M, clk A C L R R h 215 N 6th

LIVE YOU WANT IT AND WHEN YOU WANT IT.

Telephone 886.

116-118 North Second Street

PRINTING WILMINGTON PRINTING CO.
"Masters in the Delineable Art of Printing"

"WE MAKE THE KIND THAT SATISFIES"



MR. DRUG STORE MAN, YOU WILL FIND OUR CREAM SELLS
AND PLEASES YOUR TRADE. GET IN TOUCH WITH US.

WILMINGTON, N. C.
13 Princess Street

Phone 129.

LeGwin Printing Co.

PHONE 220.

No. 8 GRACE STREET

RULERS, BINDERS,
RUBBER STAMP
MANUFACTURERS

1917

GEO. W. HUGGINS, Inc., Jewelers

105 MARKET STREET. PHONE 455.

1870

140 WILMINGTON (1917) DIRECTORY.

- Bladen Street M E Church (South), 5th av cor Bladen. Rev Eli C Sell pastor
- Blair Andrew, mehst h 615½ S 5th av
- Blair John J, supt City Public Schools, Court House, h Carolina Apts
- *Blair Marie, dom h 812 N 7th
- Blair Mollie Mrs, h 518 S 5th av
- Blair Nettie M Mrs, h 714 S 5th av
- Blair Walter H, clk city clk and treas h 518 S 5th av
- Blaké Alonzo E, grocer 1001 S 3d h 1003 S 3d
- Blake Alvah M, bkkpr Capps-Griffith Plumbing Co h Market St rd, East Wilmington
- *Blake Annie, cook h 815 S 4th
- *Blake Eugene, mill hd h 608 S 7th
- Blake Henry C, farmer h Market St rd, East Wilmington
- Blake Ida Miss, nurse James Walker Memorial Hospital
- Blake John, auto mehst W D MacMillan Jr h 825 S 6th
- Blake John W, electrical contr 215 Princess h 202 Castle
- *Blake Lena, dom h 1016 Hntaff al
- Blake Peter, carp h 511 Wooster
- Blake Raymond E, salesman h 107 N 8th
- *Blakeley Juanita, cook h 708 N 6th
- *Blakely Preston, baker h 708 Red Cross
- Blalock Loula Miss, h 322 S 5th av
- Blalock W David**, instruction agt h 322 S 5th av
- *Bland Adele, maid 310 Orange
- *Bland Anna, dom h 1201 Queen
- *Bland Annie, cook h 1104 Orange
- Bland Carolyn E Miss, h 920 N 3d
- *Bland Charlotte, dom h 1201 Queen
- Bland David C, bricklyr h 318 Church
- Bland E Talmage, mess boy U S N h 920 N 3d
- Bland Earl S, student h 717 N 4th
- Bland Henry J, switchman h 904 N 3d
- Bland James E, watchman h 920 N 3d
- Bland James I, painter h 920 N 3d
- *Bland William, elev opr Carolina Apts h Queen nr 12th
- *Bland William, lab h 405 Havnes al
- *Bland William, lab h 716 S 9th
- *Blanding Jackson, lab h 1310 N 5th av
- *Blaney Carrie, nurse h 217 Bladen
- Blaney Julia C wid William, h 814 S 4th
- *Blaney Marshall, lab h 120 Brunswick

Green's Drug Store

169 MARKET STREET.

PHONE 191

**"Everything
in Drugs"**

Metropolitan Life Insurance Co. of New York

THE COMPANY OF THE PEOPLE, BY THE PEOPLE, FOR THE PEOPLE
OUTSTANDING INSURANCE DECEMBER 31, 1916, \$3,482,431,996
LARGER THAN THAT OF ANY OTHER COMPANY IN THE WORLD
P. H. MASON, SUPT. WILMINGTON DISTRICT OFFICES, 804-805 MURCHISON BUILDING

WILMINGTON (1917) DIRECTORY.

141

Blaney William F, clk h 814 S 4th
Blanton Allan L, mill hd h 713 Surry
Blanton Timothy B, carp h 1091½ Chestnut
Bleecker Frederick G, salesman Ford Auto Co h 815 Ann
Blitchington William E, clk A C L R R h 1804 Perry av
Blizzard Andrew F, emp city h 1120 S 8th
Blizzard Dallas, agt Carolina Transportation Co 115 N Water
*Blocker Aaron, lab h 911 Bunting av
*Blocker Alexander A Rev, h 1212 S 7th
*Blocker Annie, dom h 1203 N 9th
*Blocker Arthur, lab h 506 McRae
*Blocker Edward H, drayman h 510 Dickinson
*Blocker James H, cleaner and presser 2 N 2d h 408 Dawson
*Blocker John, lab h 1220 N 6th
*Blocker Joseph, lab h 1306½ N 6th
Blomme Caroline wid Peter, h 511 N 5th av
Blomme Charles, salesman Gustave Dammendaum h 407 Wrightsville av
Blomme John W, trav salesman Ahrens Bros h 417 Campbell
*Bloodworth Henrietta, dom h 1109 N 10th
*Bloodworth Robbie M, laundress h 1109 N 10th
*Bloodworth W Henry, h East Wilmington
*Blount C Fannie, tchr Williston Graded School h 1111 Market
*Blount Clarence, lab h Market al nr S Front
*Blount Edith, nurse h 513 Nixon al
*Blount Fanny C, dom h 1111 Market
*Blount Jesse, lab h 113 Magnolia av
*Blount Joseph, lab h 1206 N 7th
*Blount Miranda, dom h 212 S 11th
*Blount William, lab h 1111 Market
Blow William J, night clk Hotel Wilmington rms 313 N 2d
*Blue John, lab h 1115 N 6th
Blue Luther A, bkkpr McNair & Pearsall h Wrightsville
Bluethenthal Arthur, clk Bluethenthal Co h 501 Dock
Bluethenthal Co, whol dry gds 218 N Front, Leopold Bluethenthal
pres, Herbert Bluethenthal sec-treas
Bluethenthal Elsa T Miss, h 501 Dock
Bluethenthal Herbert, sec-treas Bluethenthal Co h 209 S 5th av
Bluethenthal Leopold, pres Bluethenthal Co h 501 Dock
Blumke Otto C, clk A C L R R h 1804 Perry av
*Blunt Fannie, laundress h 313 Wilson av
Buai Israel Synagogue, Walnut bet 3d and 4th

WILMINGTON IRON WORKS, Inc.
Locomotive and Steamboat Repairs.
Railroad and Wharf Facilities.
FOUNDRY, MACHINE SHOPS
FORGE and BOILER WORKS
Office and Works, Foot Orange St.

Queen City Cycle Co. VICTROLAS and RECORDS

209 MARKET STREET.

A. D. CASHWELL, Lock and Gunsmith

SAFES, CASH REGISTERS AND SEWING MACHINES REPAIRED. KEYS OF ALL KINDS FITTED
 LIGHT MACHINE WORK SOLICITED. UMBRELLAS REPAIRED AND COVERED
 LAWN MOWERS REPAIRED AND SHARPENED
 ALL WORK GUARANTEED PHONE 711 SECOND AND MARKET STREETS

142

WILMINGTON (1917) DIRECTORY.

WOOD

PHONE

857-J

EUREKA

WOOD YARD

205 South
Water

D. B.

C O N G L E T O N

Proprietor

BOARD OF HEALTH (city and county), Court House, Dr C T Nesbitt health officer, W A McGirt chairman, Parke Quince Moore, Washington Catlett, Dr R B Slocum, Dr J E Wessell—phone 623

Board of Commissioners of Navigation and Pilotage for Cape Fear River, 400 N Front, James Sprunt chairman, J H Harper v-chairman, Walter Smallbones, T F Wood, Wm St George, James T Rankin clk

Boatwright Alice L Miss, h 20 S 3d

BOATWRIGHT J H & SON (Swift M Boatwright), ins agts 608 Murchison Bank Bldg—phone 73

Boatwright Mary L wid J H, h 20 S 3d

Boatwright Swift M (J H B & Son), see Local Board Fire Underwriters of Wilmington, N C, and notary 608 Murchison Bank Bldg h 20 S 3d

Boddie Claude L, electn h 817 Chestnut

Boesch John W, clk h 809 Princess

Boesch Erma Miss, h 803 N 4th

Boesch Mary Miss, h 803 N 4th

Boesch Minnie H wid J C, h 809 Princess

Boesch Walter C, dry gds 801 N 4th h 803 N 4th

Boggan W Lee, ship clk C D Gilbert h 309 N 7th

Bohan Joseph J, mill hd h 1103 Roderick al

*Boisseaux Raymond, funeral director 515 Red Cross h 513 N 7th

*Bolden Louis, lab h 1216 S 2d

Bolin W M, trav salesman Navassa Guano Co h Greenville, S C

Bolles Bessie B Miss, h 215 N 3d

Bolles Charles P, phys 119 Nnn

Bolles Hannah Miss, h 411 Orange

Bolles John W, h The Orton

Bolles Mary L wid C P, h 215 N 3d

BON MARCHE INC, department store 123-125 N Front, Solomon Lipinsky pres, Louis Lipinsky sec, Maurice Lipinsky treas—phones 2500-2501

*Boney Andrew, driver h 1010 N 8th

*Boney Annie, dom h 515 S 9th

Boney Augustus C, see Boney & Harper Milling Co h 414 Walnut

Boney Christiana W Miss, h 810 Orange

Boney Ennis, emp city h 1205 N 4th

*Boney Eugene, barber h 512 Anderson

Boney Herbert E, v-pres and gen mgr Boney & Harper Milling Co h 414 Walnut

Boney Imes, emp city h 1205 N 4th

Hyman Supply Co.

"Everything for the Mill"

Honest Quality. Prompt Service.
Square Treatment

Phones N. JACOBI HARDWARE CO.

97 & 98

STORE AND OFFICE, 10 AND 12 S. FRONT ST.
WAREHOUSES, No. 9, 9^{1/2}, 11, 13 SOUTH WATER STREET
ESTABLISHED 1856

HARDWARE,
PAINTS,
GLASS,
SASH,
DOORS,
MANTELS, ETC.

WE OFFER PROMPT SERVICE AND LARGE STOCK TO SELECT FROM

WILMINGTON (1917) DIRECTORY.

143

- *Boney Isabelle, dom h 1010 N 8th
- *Boney Jessie, cook h 1010 N 8th
- Boney Kate S Miss, h 810 Orange
- *Boney Marecline, dom h 1010 N 8th
- Boney Margaret C wid J W, h 810 Orange
- Boney Sallie P Miss, h 810 Orange
- Boney Sula Miss, nurse James Walker Memorial Hospital
- *Boney William M, lab h 1118 Meadow
- BONEY & HARPER MILLING CO**, hominy, meal and feed 304-306
and 314-318 Nutt, Mrs J G Harper pres, Herbert E Boney
v-pres and gen mgr, A C Boney sec—phone 31
- *Bonham Alexander, lab h 512 S 9th
- Bonham Collie D, appr Jackson & Bell Co h 406 Brunswick
- *Bonham Peyton, lab h 513 S 9th
- Bonitz Florence Miss, prin Immanuel Presbyterian Kindergarten h
322 S 5th av
- Bonitz Frederick W, atty at law 213 Princess and sec Beach Water
Co h 322 S 5th av
- BONITZ HENRY E, B E**, architect 213 Princess, pres Beach Water
Co and grand sec Royal Arcanum—phone 1336-W h 711
Princess—phone 1823-W
- Bonitz John H W Jr, student h 711 Princess
- Bonitz Marie Miss, h 711 Princess
- Bonitz Mary E wid J H W, h 322 S 5th av
- Bonitz Rosa L Mrs, h 215 Brunswick
- Bonitz Rosa S wid A G, h 215 Brunswick
- *Bonner James A Rev, pastor Chestnut Street Presbyterian Church
h 712 Chestnut
- Bonum Joshia, tinner h 713 S Front
- Boon Alexander, clk h 115 N 8th
- Boon Effie P Miss, h 115 N 8th
- Boon Harry M, clk A C L R R h 115 N 8th
- Boon James O, h 212 N 7th
- Boon Leighton L, asst mgr Orrell Livery Co h 212 N 7th
- Boon Sue McC Miss, tchr Hemenway Public School h 212 N 7th
- *Boon William, lab h 517 Dickinson
- Boon William D, chf marine engnr h 411 Dock
- Boone Alma Miss, h 828 Grace
- *Boone Benjamin, drayman h 601 Church
- Boone David L, contr h 109 Princess
- *Boone David, drayman h 1201 Castle
- *Boone Eliza, h 601 Church
- *Boone Eliza Jane, dom h 601 Church

503 MURCHISON BANK BUILDING

Get Bott Manufacturing Co.

Band Wheel Grinding Our Specialty
Full Particulars Sent on Request

H. E. ROBERTSON, Heating and Plumbing

HYDRO-PNEUMATIC WATER SYSTEM

Phone 875.

109 North Water Street, Wilmington, N. C. Post Office Box 276.

SHANDS GROCERY, Fourth and Nun

A FULL LINE OF FRESH GROCERIES

PROMPT DELIVERY AND COURTEOUS SERVICE

PHONE 630

Standard Cement Construction Co.
PHONE 504
302-303 SOUTHERN BUILDING.
"The Standard Way"
Septic Tanks
Sewage Disposal

144

WILMINGTON (1917) DIRECTORY.

Boone Frances wid C B, h 828 Grace
Boone Henry C, printer h 828 Grace
Boone John S, mill hd h 14 Wooster
*Boone Lauris, cook h 118 S 12th
*Boone Lavinia, h 117 S 11th
Boone Rebecca wid M L, h 14 Wooster
*Boone Thomas, bricklyr h 1201 Castle
*Boone William E, drayman h 1116 Meadow
*Boone Wylie, bricklyr h 601 Church
*Booth Marinda, dom h 512 S 7th
*Boozer Georgie, maid h 606 McRae
Bordeaux Caledonia D wid L D, h 904 S 3d
Bordeaux Grover C, clk A C L R R h 316 N 2d
Bordeaux Henyard B, ship carp h 1414 S 2d
Bordeaux James M (B & Norris), h 1006 S 5th av
Bordeaux Jimmie A Miss, h 307 N 16th
*Bordeaux Katie W, laundress h 707 Anderson
Bordeaux Lee, boat capt h 904 S 3d
*Bordeaux Lula, dom h 707 Anderson
Bordeaux Maggie Miss, bds 115 N 4th
Bordeaux Mary Mrs, grocer 824 S 2d
Bordeaux Rebecca Miss, h 904 S 3d
Bordeaux Samuel, watchman S A L frt depot h 570 S 2d
Bordeaux Victor C, clk A C L R R h 412 Campbell
Bordeaux Walter R, wood dlr h 824 S 2d
Bordeaux William A, boat capt h 203 Meares
Bordeaux & Norris (J W Bordeaux, P R Norris), auto repairers 501
Wright
Borden Duralde Miss, h 419 N 3d
Borden M Octavia wid Edwin L, 419 N 3d
BORKENHAGEN CHARLES, rigging and sail maker over 21 S
Water h Winter Park—phone 259-6 (see page 22)
Bornemann Alma C Miss, h 618 Orange
Bornemann Christian H, department store 620 Orange
Bornemann Duncan M, agt Met Life Ins Co h 314 S 5th av
Bornemann George W Judge, justice of the peace and notary 216
Princess h 511 S 5th av
Bornemann George W Z, clk A C L R R h 511 S 5th av
Bornemann Grace A Miss, h 511 S 5th av
Bornemann J Henry, grocer 702 Ann h 618 Orange
Bornemann Louis B, h 618 Orange
Bornemann William O A, h 618 Orange
Borst E M, clk bds 113 Chestnut

J. B. McCABE & CO., Certified Public Accountants

AUDITS—SYSTEMS—INVESTIGATIONS

Phone 996.

815 Murchison Bank Building.

Wilmington, N. C.

PLANTS AT
BROAD STREET
AND
BELT LINE
AND
FOURTH AND
STOCKTON STS.

Montague Mfg. Co.

(See Adv. Bet. Pages 276 and 277)

Sash, Blinds, Doors,
Frames, Columns,
Brackets, Porch Work,
Mantels, &c., &c.

WILMINGTON (1917) DIRECTORY.

145

- Borst Mason, chauffeur bds Cape Fear Apts
 *Bosier Mildred, laundress h 1213 Brown
 Bosma Michael, carp h 605 S 16th
 *Bess Samuel, bricklyr h 1005¹/₂ N 4th
 Best Joseph H, sec-treas Hanover Furniture & Music Co Inc h 515
 Market
 *Boston Anna L, cook h 408 S 7th
 Boswell Allison E, motorman h 603 Red Cross
 Boswell Edward M, stereo The Morning Star h 422 S Front
 Boswell J Davis, emp Sebrell & Purser h 603 Red Cross
 Boswell Jesse D, fireman h 724 S 2d
 Boswell Roland, mill hd h 917 S 2d
 Boswell William D, watchman h 1101 S Front
 Bounds Preston A, ear repr h 908 N 5th
 Bounds Vance, clk Ahrens Bros h 308 Grace
 Bour Louis Joseph Rev, curate St Mary's Cathedral and supt of St
 Mary's Catholic School h 405 Ann
 Boushee Edward, whol grocer 101 N Water h 819 Dock
 Boushee H Lucille Miss, h 819 Dock
 *Bowden Amelia, cook h 904 Reeder's al
 *Bowden Celia, h 913 S 10th
 Bowden Edward J, bkkpr h 415 S Front
 Bowden Halsey A, clk h 4 S 17th
 Bowden Elizabeth wid Jesse, h 410 N 7th
 Bowden Henry, mgr Union Seed & Fertilizer Co h 415 S Front
 Bowden J Atwood, trav salesman Bear Produce & Mdse Co h Win-
 ter Park
 *Bowden James, h 904 Rehder's al
 Bowden James H (Bryan & B), h 308 Anderson
 Bowden James O, opr W U Tel Co h Wrightsville
 *Bowden Janie, h 904 Rehder's al
 Bowden Jesse N, millwrt h 213 Harnett
 *Bowden John, lab h 209 Davis
 *Bowden Lottie, cook h 1110 Fanning
 Bowden M Emma Miss, h 402 N 2d
 Bowden Maggie W Miss, tchr William Hooper Public School h 415
 S Front
 *Bowden Mary, cook h 312 S 8th
 Bowden Nell Miss, tchr William Hooper Public School h 415 S
 Front
 Bowden Robert H, clk J H Rehder & Co h 415 Princess
 Bowden Sallie E Miss, h 415 S Front
 *Bowden T Esther, maid h 611 S 8th

\$350.00
AND A FORD
MAKE A COMPLETE
ONE-TON TRUCK

Smith-Form-A-Truck Sales Co.
WILMINGTON BRANCH
108-112 North Second Street
Wilmington, N. C.

R. G. BARR,
Sales and Business Manager,
Phones:
345 and 15

AMERICAN BANK AND TRUST CO.

(CORNER FRONT AND MARKET STREETS)
 COMMERCIAL, SAVINGS AND TRUST ACCOUNTS—RESOURCES, \$3,000,000.00
 THOS. E. COOPER, President MILTON CALDER, Vice-President CHAS. E. BETHEA, Cashier

M. W. DIVINE & CO.

23 MARKET STREET

Paints, Oils, Glass,
Sash and Doors, Roofing
and Building Papers

FRANCIS B. ANDREWS, Furniture and Housefurnishings

CASH OR INSTALLMENT

PHONE 150.

SPECIAL ATTENTION GIVEN TO REPAIRING AND ERECTING STOVES

146

WILMINGTON (1917) DIRECTORY.

- *Bowden William T, lab h 724 S 13th
- Bowdoin Edward H, foreman h 11 N 7th
- Bowdoin George E, phys 11 N 7th
- *Bowen Charlotte, h 12222 S 8th
- Bowen Doran F, fireman h 312 Wright
- *Bowen Douglas, lab h 1209 Rankin
- *Bowen Eliza, dom h 1201 Rankin
- Bowen Grace Miss, h Cape Fear Apts
- *Bowen Isaac, h 409 N 7th
- *Bowen John C, lab h 611 Brunswick
- *Bowen John J T, lab h 513 S 7th
- *Bowen John P, lab h 611 Brunswick
- *Bowen Johnson, packer h 416 N 6th
- Bowen Kate Mrs, h 16 N 4th
- *Bowen Larry, lab h 1207¹/₂ Charlotte
- Bowen Lelia, dom h 611 Brunswick
- *Bowen Lavinia, h 814 Bladen
- *Bowen Lemuel, helper h 611 Brunswick
- Bowen Lina C wid H C, h Cape Fear Apts
- *Bowen Lizzie, dom h 1201 Rankin
- *Bowen Louis, lab h 1208 James
- Bowen Louise Mrs, h 716 Solomon's al
- Bowen Luey wid Calvin, h 216 Castle
- *Bowen Mack D, phys 513 S 7th
- *Bowen Mackie, dom h 510 N 6th
- *Bowen Mary, nurse h 1010 Miller
- *Bowen Mary L, tehr h 611 Brunswick
- Bowen Q Seavey, atty at law h 209 Walnut
- *Bowen Rebecca, h 814 Bladen
- *Bowen Rachel, dom h 501 Nixon
- *Bowen Robert, mattress mkr h 1010 Miller
- Bowen Ruth Miss, h 9 S 7th
- *Bowen Sarah, laundress h 809 N 6th
- *Bowen Thomas, lab h 1201 Rankin
- Bowen William H, clk A C L R R h 216 Castle
- *Bowens Johnson, porter h 416 N 6th
- Bowers Fred W, bottler bds 710 N 5th
- *Bowie Catherine, dom h 1109¹/₂ Princess
- *Bowie Nora, laundress h 710 N 6th
- *Bowman Banks, lab h 708 S 13th
- BOWMAN G A P, pres Dixie Land & Development Co and Standard
Cement Construction Co h 609 Chestnut—phone 1894**
- *Bowman Lula, cook h 113 Wooster

AMERICAN LUNCHEONETTE, Cor. Front & Princess Sts.

BEST COFFEE IN TOWN

EVERYTHING TO EAT AND DRINK OF THE HIGHEST GRADE AT REASONABLE PRICES
OPEN DAY AND NIGHT

GORDON BROS. News Dealers and Stationers

17 PRINCESS.

PHONE 745

WILMINGTON (1917) DIRECTORY.

147

*Bowman Roy, carp h 1309 Glenn
 Bowyer Willie Miss. h 205 Grace
 *Boyd Alexzina, dom h 705 Brooks la
 *Boyd Beatrice, h 512 Anderson
 *Boyd Carrie, laundress h 615 N 6th
 *Boyd Frederick, porter h 512 Anderson
 *Boyd Mary, h 612 Dawson
 *Boyd Georgianna, dom h 416 N 7th
 Boyd Otis F, emp city h 1117 N 3d
 *Boyd Richard, lab h 512 Anderson
 Boyd Solon L, chf clk The Am Agricultural Chemical Co h 1603 Grace
 Boyette L Giles, money clk So Express Co h 314 Red Cross
 Boyette Mary Miss. h 813 N 5th av
 *Boykin Alice, maid h 112 Jessamine av
 *Boykin George, lab h 825 Fanning
 *Boykin George, lab h 120 Jessamine av
 *Boykin Isaac, lab h 120 Jessamine av
 Boykin Julia A wid B F, h 514 Princess
 Boykin Mary L Miss. h 514 Princess
 Boykin William B, motorman h 816 S 8th
 Boylan Daniel D (B & Hancock), h 117 N 6th
BOYLAN GEORGE S (W Munroe & Co), h 9 S 4th—phone 1690-J
 Boylan Joseph E, salesman The Globe Baking Co h 608 Red Cross
BOYLAN & HANCOCK (Daniel D Boylan, E Turner Hancock), shoes 7 N Front—phone 1445
 Boys Brigade, armory S 2d cor Church
 *Boze Theodore, lab h 623 Dickinson
 *Bracey Lavinia, midwife h 803 Bladen
 *Bracy Robert G, lab h 820 Howard
 *Bracy William, lab h 516 S 7th
 Bradford Benjamin W, ship carp h 405 N 7th
 Bradford Robert, clk A C L R R h 708 Doek
 *Bradham Robert W, cleaner and presser 607 Red Cross
 *Bradley Ameila, dom h 1007 Strauss al
 *Bradley Anna, cook h 606 Brunswick
 *Bradley Bertha, dom h 1309 Brown
 *Bradley Elijah, lab h 1014 N 6th
 *Bradley Frances, barber 1013 Love h 1014 N 6th
 *Bradley Jesse, stevedore h 909 N 8th
 *Bradley Louis, porter h 606 Brnswick
 Bradley Louise V Miss, manicurist Orton Barber Shop bds 112 Grace

RETAIL STORE: 22 South Front Street, WAREHOUSE: Foot of Doek Street, Phone 541
W. P. ROUDABUSH & CO. Wholesale and Retail Dealers in Groceries, Hay and Grain

"WE MAKE THE KIND THAT SATISFIES"



Our Cream is Made and Sold in and from a Sanitary Plant. Latest Improved Machinery.

WILMINGTON, N. C.
 13 Princess St.

Phone 120.

LIFE INSURANCE COMPANY OF VIRGINIA

Organized 1871

RICHMOND, VIRGINIA

B. T. HOPKINS, Superintendent
17-18-19 GARRELL BLDG., WILMINGTON, N. C.Issues the Most Approved Forms of Life Insurance
Contracts from \$1,000.00 to \$5,000.00 with Pre-
miums Payable Quarterly, Semi-Annually and
Annually.**WILMINGTON PRINTING COMPANY**

GOOD, DEPENDABLE, SATISFACTORY PRINTING

116-118 NORTH SECOND STREET

Telephone 886

148

WILMINGTON (1917) DIRECTORY.

- *Bradley Lucretia, cook h 606 Brunswick
- *Bradley Major, helper h 708 Church
- *Bradley Robert, lab h 606 Brunswick
- *Bradley Sadie C, dressmkr 407 N 6th
- *Bradley William, porter h 1014 N 6th
- *Bradley William H, painter h 407 N 6th
- Bradshaw Addie M Miss, h 214 N 4th
- Bradshaw Charles A, yd condr A C L R R h 607 N 5th av
- Bradshaw David, student h 214 N 4th
- Bradshaw Edward F, clk A C L R R h 408 Queen
- Bradshaw Emma Miss, h 304 McRae
- Bradshaw Hattie M Miss, h 214 N 4th
- Bradshaw Lewis D, lumber h 506 S 2d
- Bradshaw Louvan L, switchman h 214 N 4th
- Bradshaw Mary C Miss, h 506 S 2d
- Bradshaw Mollie wid D D, boarding 214 N 4th
- Bradshaw S Holmes Miss, h 214 N 4th
- BRADSHAW W J & CO INC, furniture 29 S Front, W J Bradshaw
pres, G F Hunt sec-treas—phone 593**
- Bradshaw Walter R, clk A C L h 607 N 5th av
- Bradshaw William J, pres W J Bradshaw & Co Inc h 1414 S 4th
- Bradstreet Co The, mercantile agency 306 Southern Bldg. James C
Rice mgr
- *Bradwell Louise, h 807 S 12th
- Brady David R, foreman H F Newkirk h 303 N 2d
- Brady Juby M, clk A C L R R h 115 Red Cross
- Brady Robert H, bldg contr 408 Church
- Brady Robert H Jr, appr h 408 Church
- Brady S Cornelia Miss, h 408 Church
- Brady Sarah J wid David, h 512 Wooster
- Brady W Wallace Miss, h 408 Church
- Brambles Charles, plumber h 105 S 9th
- Branch Addie B Miss, h 1419 S 2d
- Branch Albert, mill hd h 45 Delgado
- Branch Arthur W, foreman City Sewerage Dept h 1408 S 2d
- Branch C Robert, condr h 1610 Market
- Branch Charles H, carp h 119 Red Cross
- Branch D Lester Miss, h 1419 S 2d
- Branch Daniel B, engnr h 1604 Market
- Branch Dora wid A D, h 604 S Front
- Branch Edward, h 1419 S 4th
- Branch Elizabeth B Miss, h 410 N 3d
- Branch George W, mgr Galena Signal Oil Co h Castle Hayne rd

Plumbing, Steam and Hot Water Heating **CAPPS-GRIFFITH PLUMBING COMPANY**
 15-17 North Second. Phone 1132.
Blow Pipe Work and Warm Air Heating
 Repair Work a Specialty

"SANISEP" Concrete Portable Sewerage Systems

(Patented)

Manufactured by CEMENT PRODUCTS CO.,

1013-14-15 Murchison Building. Write for Catalogue.

WILMINGTON, N. C.

WILMINGTON (1917) DIRECTORY.

149

823 MUTUAL BUILDING

HILL'S SOUTHERN ALMANAC
DIRECTORY AND ALMANAC PUBLISHERS

RICHMOND, VIRGINIA

Published by
HILL DIRECTORY CO.

- Branch Giles, emp city h 919 S 2d
- BRANCH H B, sec-treas Wilmington Chamber of Commerce h 211 S 6th—phone 1408-J**
- Branch Harry W, clk Wm E Springer & Co h 1419 S 2d
- Branch J Robert, h 1610 Market
- Branch Janie Miss, h 517 Surry
- Branch John M, h 517 Surry
- Branch Jordan R, clk Wm E Springer & Co h 1419 S 2d
- Branch Lillie Miss, h 919 S 2d
- Branch Simon P, clk A C L R R h 604 S Front
- Branch Walter C, mill hd h 67 Delgado
- Branch William A, tinner h 45 Delgado
- Brand James N, asst gen mgr A C L R R h 10 S 7th
- Brand Robert A, v-pres A C L R R h 313 Chestnut
- Brand Susie C Miss, h 313 Chestnut
- Braudt Herbert, mill hd h 2111 Gibson av
- Brammer Edwin, carp h 201 Market
- Brammer Elsie Miss, h 201 Market
- Brammer Joseph, h 201 Market
- Brammer Sanford, ship clk h 201 Market
- Brammer Sanford S, asst mgr F W Woolworth Co h 910 Princess
- Brammer Vina wid W M, h 201 Market
- *Branson Paul, butler 212 Princess
- *Brantley James, h 318 Anderson
- Brantley Jefferson D, carp h 620 S 15th
- Braswell Sidney P, foreman Crescent Candy Co h 707 Brunswick
- Bray Alice E wid W G, h 804 N 3d
- Bray Emory T, lab h 409 Smith
- Brazelle Herman, mill wkr h 9 Bellwill al
- *Brealon Harry, lab h 217 S 11th
- *Brealon Isabella, dom h 217 S 11th
- Breen P Thomas, flagman A C L R R h 419 Campbell
- Breen Patrick J, nphr A C L R R h 419 Campbell
- Breen Scherley M, clk Natl Woolen Mills h 419 Campbell
- Brehmer John P, carp h 711 S Front
- Brehmer Lila Miss, h 711 S Front
- Breland Emis, agt State City Life & Health Ins Co bds 110 Grace
- Bremer Annie T Miss, h 119 Castle
- Bremer Henry M, solr T W P Co h 8 Church
- Bremer John M, ship clk Samuel Bear Sr & Sons h 119 Castle
- Bremer M Catherine Miss, h 119 Castle
- Bremer Margaret E Miss, h 8 Church
- Bremer Mathias, clk J S Funchess & Co h 119 Castle

Queen City Cycle Co.

HEADQUARTERS for the BEST

BICYCLES

209 MARKET STREET.

ELVINGTON'S PHARMACY. PHONE 248

DRUGS

130 PRINCESS
Soda, Candies, Toilet Articles and Sick Room Supplies
Prescriptions Our Specialty

150 WILMINGTON (1917) DIRECTORY.

Largest
Assortment
Exclusive
Patterns.
Satisfac-
tory
Terms.

F U R N I T U R E

W.
Munroe
& Co.

15 S. Front.

Phone 115.

Agents for
Crescent
Stoves and
Ranges.

Red Cross
Mattress.

Bremer Walter H, clk h 119 Castle
 Bremer William E, clk A C L R R h 119 Castle
 Bresnahan J C, clk rms 218 N 3d
 *Bress George, lab h 1208 James
 Bretzfelder Hannah Mrs, h 409 Princess
 Brewer Charles N, carp A C L R R h 511 N 3d
 Brewer Charles N Jr, fireman W F D h 15 Manhattan
 Brewer Edward A, plumber h 912 S 6th
 Brewer J Walter, carp h 513 N 3d
 Brewer Lena M Miss, h 511 N 3d
 Bridgeman Charles E, naval stores bds 216 Chestnut
 *Bridgeman Morris, lab h 1013 Castle
 *Bridgers Amy, cook h 708½ Bladen
 Bridgers Bettie H wid S S, h 520 S 3d
 Bridgers Betty H wid Preston, h 100 S 3d
 Bridgers Burke H, atty at law 7 Garrell Bldg h 1801 Grace
 Bridgers Emily Miss, h 308 S 3d
 Bridgers Margaret Miss, h 100 S 3d
 Bridgers Sue C wid A Clark, h 813 N 5th av
 Bridgers William M, washer h 201 Market
 *Bridges Annie, cook h 708½ Bladen
 *Bright Celia, h 117 Magnolia av
 Bright Helen Miss, h 309 N 5th av
 Bright Jennie Mrs, agt Travelers Aid h 309 N 5th av
 *Bright Mary J, h 307 Dickinson
 Bright Morton D, salesman h 309 N 5th av
 *Brights Robert, driver h 1114 S 11th
 Brindle Augustus, lab h 10 Doek
 Brindle Charles A, appr Capps-Griffith Plumbing Co 17 N 2d
 Brinkley Annie Mrs, h 708 S 7th
 *Brinkley Charles, lab h 913 Sprunt's al
 *Brinkley Clara, dom h 120 Magnolia av
 Brinkley Ella Miss, h 417 Chestnut
 Brinkley Joseph B, clk h 417 Chestnut
 Brinkley Joseph B Jr, mgr Morris & Co h 417 Chestnut
 *Brinkley Juanita, cook h 708 N 6th
 *Brinkley Lonnie, dom h 916 Love
 *Brinkley Lou, laundress h 916 Love
 *Brinkley Louise, tchr h 820 N 7th
 *Brinkley Robert, cement wkr h 1117 Meadow
 *Brinkley Susan, dom h 112 N 11th
 *Brinkley T Brock, lab h 820 N 6th
 Brinkley William G, janitor h 610 Brunswick

Directory Advertising

CREATES—A New Business
REVIVES—A Dull Business
ENLARGES—An Old Business

Consult HILL DIRECTORY CO., Publishers

J. L. BECTON CIVIL ENGINEER

WATER WORKS, SEWERS,
DRAINAGE

Assoc. M. Am. Soc. C. E.
27-28 I. O. O. F. Building. WILMINGTON, N. C.

Real Estate Developments

WILMINGTON (1917) DIRECTORY.

151

Brinson Berta L Miss, h 518 Dawson
Brinson Bessie B Miss, h 518 Dawson
Brinson George H (Brinson-Long Co), clk in charge Ry Mail Service
h 406 N 5th av
Brinson John P, carp h 510 Queen
Brinson Joseph G, timmer Hanover Iron Wks Co h 508 Wooster
Brinson Linwood, condr h 208 S 9th
Brinson-Long Co (George H Brinson, Arthur F Long), sewing ma-
chines 223 Market
Brinson Owen P, chr Eureka Dye Works h 501½ N 4th
Brinson Sarah M wid W R, h 518 Dawson
Brinson Seavy W, msgr U S Engineer Office h 510 Queen
Brinson W Norman, clk Shrier & Solomon h 510 Queen
Brinson William M, flagman h 407 S 2d
Briskin Paey, photo h 520 Church
Brister Samuel R, proofreader Wilmington Printing Co h 211
Ann
*Bristow Joseph H, lab h 622 Swann
Britt Charles S, truck mkt h 709 N 5th
Britt Elizabeth wid E L, h 708 S Front
Britt Emma M Mrs, h 617 Chestnut
Britt George W, mill hd h 305 Dawson
Britt John R mill hd h 213 N 9th
Britt Joseph D, mill hd h 305 Dawson
Brittain A Gordon, salesman h 316 McRae
Brittain B Frank Jr, clk and notary Walker Taylor h 504 S 3d
Brittain Dora A wid V G, h 316 McRae
Brittain Gladys I Miss, h 514 Church
Brittain J Samuel, clk So Express Co h 110 Church
Brittain James H, mill hd h 918 S 5th av
Brittain Joseph, h 1219 Market
Brittain Kate E wid W F, h 514 Church
Brittain William F, clk A C L frt depot h 514 Church
Britton B B, mfr h Carolina Apts
*Broadus Mamie, h 1108 S 12th
*Broady Howard, carp h 113 N 12th
Brock Claude, clk The Center h 820 Doek
Brock E P Mrs, tchr Hemenway Public School h 103 N 13th
Brock Eugene P, lumber h 103 N 13th
Brock John O, h 319 S 2d
Brock Joseph S, emp Wilmington Cooperage Co h 305 Wright
Brock Martha R wid H C, h 620 Chestnut
*Brock Sarah, h 520 Anderson

VULCANIZING, TIRE REPAIRING.

ALL MAKES TIRES AND TUBES.

10-12 NORTH THIRD.

PHONE 67

C.S. BURNETT, Tire Station

Hill Directory Co.

Mailing and Addressing
Circulars a Specialty.

Mutual Building, Richmond, Virginia.

"Astyptodyne" Healing Oil

Its Anodyne quality acts as a Local Anesthetic and almost immediately relieves nervous and muscular pains. Rheumatism, Neuralgia, Sciatica, Tooth-ache.

Standard Cement Construction Co.

302-303 SOUTHERN BUILDING. PHONE 504

Sewage Disposal

Septic Tanks

"The Standard Way"

152

WILMINGTON (1917) DIRECTORY.

- Brock Walter P, electn Dixon & Kermon h 2101 Creasy av
 *Brock William, h 520 Anderson
 *Brockington Harrison, butler h 616 Church
 Broderick Mary M Mrs, furn rms 403 N Front
 Brogan Cornelia Mrs, h 204 Wright
 Brogan Gertrude Miss, h 204 Wright
 Brogan John, fireman h 204 Wright
 *Bronson Estelle, cook h 305 S 7th
 Brooklyn Building & Loan Assn, 210 Princess, G H Heyer pres, D L Struther v-pres, G B Applewhite sec-treas
 *Brooklyn Cafe, 719 $\frac{1}{2}$ N 4th, Peter Patelos propr
 Brooklyn Furniture Co (W J Kaminsky, Louis Schwartz), 810 N 4th
 Brooklyn Hardware & Novelty Co, 911 N 4th, H W Konig propr
 Brooklyn Shoe Shop, 1002 N 4th, Joseph Lupo propr
 *Brooklyn Street Baptist Church, 1111 Brooklyn
 Brooks Alice Miss, h 903 Princess
 *Brooks Carrie, maid h 712 S 8th
 Brooks Charles A, mgr A C L R R telegraph office h 310 N 3d
 *Brooks Ernest, h 520 Anderson
 *Brooks George, cook h 714 S Front
 *Brooks George, lab h 218 $\frac{1}{2}$ Cowan
 Brooks George F, clk Wilmington Grocery Co Inc h Greenville Sound
 Brooks George J, surveyor U S Engineer Office h 507 Wrightsville av
 *Brooks Hattie, h 712 S 8th
 *Brooks James, lab h 103 S 13th
BROOKS JOHN W, wholesale grocer 16-22 S Water, pres Carolina Transportation Co, Citizens Bank of Shallotte, N. C, v-pres
 Bank of Southport, N C—phone 137 h 1710 Market—phone 1444
 *Brooks Katie, h 412 N 13th
 *Brooks Lula M, laundress h 1017 Princess
 Brooks McIver M, meat ctr Batson's Meat Market h 814 S 5th av
 *Brooks Margaret, h 714 S Front
 *Brooks Melvina, dom h 714 S Front
 *Brooks Nellie, dom h 613 S 16th
 *Brooks Samuel, h 1221 S 7th
 Brooks Thelma Miss, h 1710 Market
 *Brooks Thomas, lab h 906 Borney's Row
 Brothers Carl D, clk A C L R R h 316 S 6th
 Brothers Dellmann, clk h 316 S 6th
 Brothers Joseph A, trav salesman h 316 S 6th

CERTIFIED PUBLIC ACCOUNTANTS--J. B. McCabe & CO.

AUDITS—SYSTEMS—INVESTIGATIONS

Phone 996.

815 Murchison Bank Building.

Wilmington, N. C.

Montague Manufacturing Co.

LUMBER AND MILL WORK,

(See Adv. Bet. Pages
276 and 277)

RICHMOND, VA.

WILMINGTON (1917) DIRECTORY.

153

Brothers Susan wid H M, h 316 S 6th
Broun Charles W, clk A C L R R h 416 Walnut
Broun Eugene E, clk A C L R R h 416 Walnut
Broun George S, clk A C L R R h 416 Walnut
Broun Horace D, clk A C L R R h 416 Walnut
*Browdie Annie, maid h 321¹/₂ S 4th
*Brower Leslie, lab h 205 Bladen
*Brown Addie, cook h 1611 Dock
Brown Adolphus H, mechst h 109¹/₂ S Front
*Brown Alexander, fireman h 711¹/₂ N 2d
BROWN ALEXANDER D, dry goods 29 N Front—phone 102 h 213
S 5th av—phone 831
*Brown Alfra A, laundress h 817 N 8th
*Brown Alfred, driver h 1021 S 11th
*Brown Andrew J, grocer 1122 Rankin
Brown Alma Miss, h 310 Walnut
*Brown Anna, dom h 916 Orange
*Brown Annie, laundress h 1318 Dock
*Brown Archie L (Hall & B), h 304¹/₂ Brunswick
*Brown Arrie G, dom h 215 S 12th
*Brown Arthur, lab h 615 Nixon
Brown Asa A (Brown, Toon & Co), h 1506 Market
*Brown Augusta, dom h 1002 Dawson
*Brown Augustus, lab h 611 N 7th
Brown B Frank, auto repr E P Dudley h 609 S 4th
*Brown Bell, dom h 727 S 10th
*Brown Benjamin, lab h 507 Nixon
Brown Benjamin B, grocer 1200 S 3d h 115 Marsteller
Brown Bertha Miss, h Y W C A
Brown Bros (William H and John H), mdse brokers and agts So
Cotton Oil Co 208 N Water
*Brown Callie, dom h 403 S 14th
*Brown Carrie, cook h 825 Moore
Brown Celeste J wid J E G, h East Wilmington
*Brown Charles, lab h 711 Anderson
*Brown Charles, lab h 515 Bladen
*Brown Charles, lab h 616 Dickinson
Brown Charles H, clk I & M L Hurwitz h 303 Bladen
Brown Charles R, barber h 508 S 6th
*Brown Chloe, dom h 1007 Wright
Brown Clement C (Wilmington Brokerage Co), v-pres The Masonic
Temple Corp and sec-treas Wilmington Homestead & Loan Assn
h 1721 Chestnut

Mutual Building, Richmond, Virginia

Hill Directory Co. Can Furnish You Business List
any kind of . . . Try Them

"The Directory is the common intermediary between buyer and seller"

AMERICAN BANK AND TRUST CO.

(CORNER FRONT AND MARKET STREETS)

COMMERCIAL, SAVINGS AND TRUST ACCOUNTS—RESOURCES, \$3,000,000.00
THOS. E. COOPER, President MILTON CALDER, Vice-President CHAS. E. BETHEA, Cashier

M. W. DIVINE & CO.

23 MARKET STREET

Paints, Oils, Glass,
Sash and Doors, Roofing
and Building Papers

154

WILMINGTON (1917) DIRECTORY.

Electric
Lights

Electric
Irons

Electric
Motors

Water
Power
Company

- *Brown Daniel, lab h 1128 Campbell av
- *Brown David, helper h 819 Harnett
- *Brown David, lab h 1318 Orange
- Brown Dora Miss, h 310 Walnut
- Brown E Hoyt, salesman Isaac Shrier & Sons h 504 S Front
- Brown E M, tel opr h 1003 N 3d
- *Brown Edna, cook h 720 Russell's al
- Brown Edna Miss (J T & J O Brown), h Wilmington R F D No 2
- Brown Effie Miss, trained nurse 210 Chestnut
- *Brown Elijah, butler h 108 St James av
- *Brown Eliza, cook h 916 Sprunt's al
- *Brown Ella, dom h 711 Anderson
- Brown Ella M Miss, h 609 S 4th
- Brown Elnore R, clk h 611 S Front
- *Brown Elnora, nurse h 418 Wilson av
- *Brown Emma, dom h 916 S 9th
- Brown Emma A Miss, h 318 Queen
- *Brown Ephraim, lab h 904 Castle
- *Brown Ernest, h 816 S 10th
- *Brown Ernest, painter h 904 Castle
- *Brown Ethel, dom h 309 Wilson av
- Brown Ethel M Miss, h 515 S 4th
- *Brown Evelyn, laundress h 612 Nuu
- Brown F Walter, mstr mechanic h 515 S 4th
- *Brown Fannie, dom h 1310 Meadow
- *Brown Fannie, nurse h 1216 S 2d
- *Brown Frances, dom h 1019 Ann
- *Brown Frank, helper h 808 Swann
- *Brown Frederiek, helper h 613 N 7th
- *Brown George, carp h 416 S 14th
- *Brown George, lab h Market St rd. East Wilmington
- *Brown George, lab h 13 S 12th
- *Brown George W, h 808 Swann
- *Brown George W, lab h 1003 Green
- *Brown Georgianna, dom h 1216 S 6th
- *Brown Georgie, dom h 1316 McRae al
- *Brown Gilbert W, grocer 519 Wood
- Brown Guy A, mechst h 318 Queen
- *Brown Hannah, cook h 108 S 11th
- *Brown Harris, lab h 117 N 12th
- *Brown Henrietta, h 510 Wood
- *Brown Henry, barber 122 Princess h 516 Walnut
- *Brown Henry, lab h 1311½ N 5th av

AMERICAN LUNCHEONETTE, Cor. Front & Princess Sts.

SERVES PURE BUTTER, BEST COFFEE, AND EVERYTHING GOOD TO EAT
PURITY ICE CREAM AND SOFT DRINKS

WE AIM TO PLEASE

LADIES RECEIVE SPECIAL ATTENTION

Robert R. Bellamy

WILMINGTON, N. C.

Wholesale
and
Retail

Druggist

Phones 217 and 1833

WILMINGTON (1917) DIRECTORY.

155

- *Brown Henry, mehst h 113 N 10th
*Brown Ida G, dressmkr 215 S 12th
Brown Ina O wid C C, h 609 S 4th
*Brown J Edward, driver h 1009 1/2 S 3d
*Brown J Henry, drayman h 914 Dawson
Brown J Franklin, clk h 702 S 2d
Brown J Stevenson (Wilmington Brokerage Co), h Winter Park
Brown J T & J O (John T and James O), wagon bldrs 13-15 N 3d
Brown J William, clk American Bank & Trust Co h Market St rd,
East Wilmington
*Brown Jacob, porter h 1019 Ann
Brown James, clk rms 136 S Front
Brown James, fireman A C L R R h 320 Red Cross
*Brown James, lab h 710 Dickinson
*Brown James, lab h 1105 Miller
*Brown James, lab h 920 S 9th
*Brown James, porter h 617 N 6th
Brown James A, car repr h 503 Harnett
Brown James A, driver h 414 Swann
Brown James A, steno Crescent Candy Co h Winter Park
*Brown James H, chauffeur h 914 Dawson
*Brown James H, lab h 616 Dickinson
*Brown James H, lab h 202 S 12th
*Brown James H, painter h 616 Dickinson
Brown James O (J T & J O B), h Market St rd, East Wilmington
Brown James O Jr, colr J T & J O Brown h Market St rd, East
Wilmington
*Brown James W Rev, missionary h 613 Church
*Brown Jane, dom h 611 Taylor
*Brown Jesse, helper h 510 McRae
Brown Jesse L W, ship carp h 108 Queen
*Brown John, lab h 806 N 6th
*Brown John, orderly h 1104 Charlotte
*Brown John, porter h 709 Dawson
*Brown John, porter h 1207 S 9th
Brown John H, h 519 Brunswick
Brown John H (B Bros), h 308 N 3d
Brown John T (J T & J O B), h Wilmington R F D
Brown John T, engnr h 820 N 5th av
Brown John T Jr, woodwkr J T & J O Brown h Sea Gate
*Brown John W, lab h 713 S 12th
Brown John W, clk h Market St rd, East Wilmington
Brown John W, salesman J W Murchison & Co h 215 Castle

LIKE YOU WANT IT AND WHEN YOU WANT IT.

Telephone 886.

116-118 North Second Street

PRINTING WILMINGTON PRINTING CO.

"Masters in the Delectable Art of Printing"

"WE MAKE THE KIND THAT SATISFIES"

EVERYTHING IN THE ICE CREAM LINE

NO DELAYS. ORDERS GO OUT ON TIME.

Phone 120



WILMINGTON, N. C.
13 Princess Street

LeGwin Printing Co.

PHONE 220.

No. 8 GRACE STREET

RULERS, BINDERS,
RUBBER STAMP
MANUFACTURERS

156

WILMINGTON (1917) DIRECTORY.



GEO. W. HUGGINS, Inc., Jewelers

105 MARKET STREET. PHONE 455.



- Brown Joseph, h 409 Wallace av
- *Brown Joseph, drayman h 1303 Ann
- *Brown Joseph, lab h 1122 Rankin
- *Brown Joseph, lab h 606 Wright
- *Brown Joseph, porter h 814 Castle
- Brown Joseph, printer bds 120 Castle
- Brown Joseph D, grocer 902 S 4th h 318 Queen
- Brown Joseph T, printer h 611 S Front
- *Brown Josephine, dressmkr 808 Rankin
- *Brown Julia, h 914 Queen
- *Brown Julius, lab h 904 Castle
- Brown Kate Miss, h 310 Walnut
- *Brown Katie, h 919 Grace
- Brown Kibbitt I, car repr bds 1020 N 3d
- Brown Lee T, carp h 411 Swann
- *Brown Lila, laundress h 813 Gerdes al
- Brown Lily H Miss, h 308 N 3d
- Brown Lott W, boat capt h 208 Queen
- Brown Lou wid Council, h 915 N 4th
- *Brown Louisa, h 904 Castle
- *Brown Louvenia, nurse h 709 Hanover
- *Brown Lucy, cook h 918 Orange
- Brown Luther L (B & Co), 17 Princess
- *Brown Maggie, dom h 1108 Doek
- *Brown Maggie, nurse h 1007 Orange
- Brown Major R, foreman h 508 S 6th
- *Brown Martha L, dressmkr 712 Red Cross
- *Brown Mary, cook h 813 Bladen
- *Brown Mary, cook h 1009 S 3d
- *Brown Mary, cook h 1024 S 12th
- *Brown Mary, dom h 1309 Brooklyn
- *Brown Mary, dom h 1009 $\frac{1}{2}$ S 3d
- *Brown Mary, dom h 920 S 9th
- *Brown Mary, dom h 1207 S 9th
- Brown Mary B Miss, prin School for Young Ladies h 114 Orange
- *Brown Mary J, dom h 1107 $\frac{1}{2}$ McRae al
- *Brown Mary L, h 216 S 8th
- Brown Mary L Miss, h 210 Chestnut
- Brown Maxie E Miss, h Market St rd, East Wilmington
- *Brown Melvina, dom h 521 Swann
- *Brown Millard, fireman h 708 Brunswick
- *Brown Miller, fireman h 918 N 7th
- *Brown Minnie, cook h 1310 Meadow

Green's Drug Store

109 MARKET STREET.

PHONE 191

**"Everything
in Drugs"**

Metropolitan Life Insurance Co. of New York

THE COMPANY OF THE PEOPLE, BY THE PEOPLE, FOR THE PEOPLE
 OUTSTANDING INSURANCE DECEMBER 31, 1916, \$3,482,431.996
 LARGER THAN THAT OF ANY OTHER COMPANY IN THE WORLD
 P. H. MASON, SUPT. WILMINGTON DISTRICT OFFICES, 804-895 MURCHISON BUILDING

WILMINGTON (1917) DIRECTORY.

157

Brown Minnie B Miss, h 308 N 3d
 *Brown Moses, bricklyr h 1408 Ann
 *Brown Moses, lab h 202 S 12th
 Brown Narcia M Miss, h 108 Queen
 *Brown Nathaniel, lab h 916 Sprunt's al
 *Brown Nellie, cook h 410 Bradley's al
 Brown Osmond A, bkkpr John W Brooks h 407 S Front
 *Brown Paul, lab h 1317 N 5th av
 *Brown Paul, lab h 1319 N 8th
 *Brown Rachel, h 318 Wooster
 *Brown Rachel, h 607 Wright
 Brown Rachel E wid J S, h 216 S 3d
 Brown Richard A, contr 114 Market
 Brown Richard E, propr The Quality Shop h 317 N 4th
 Brown Richard R, mehst h 508 S 6th
 Brown Robert F, clk h 118 N 9th
 Brown Robert M, clk A C L R R h 409 S 2d
 Brown Rozell S, mch opr h 226 McRae
 Brown Ruby C Miss, h 108 Queen
 *Brown Sadie, cook h 107 N 12th
 Brown Sallie F wid J A, h 508 Castle
 *Brown Sallie M, dom h 814 N 3d
 *Brown Samantha, h 914 Dawson
 *Brown Samuel, uphr h 608 N 8th
 Brown Sarah E wid W T, h 611 S Front
 *Brown Stepney, lab h 923 N 8th
 *Brown Sudie, dom h 1103 Parsley's av
 *Brown Susan C, dom h 1111 Ann
 *Brown Susie, dom h 1302 McRae al
 *Brown Susie, dom h 102 S 11th
 Brown Susie W Miss, h 216 S 3d
 Brown T Edwin (Wilmington Brokerage Co), h 1804 Chestnut
 Brown T Lester, salesman Crescent Candy Co h 811 N 5th av
 *Brown Thomas, h 919 Grace
 *Brown Thomas, grocer 1020 Wooster
 *Brown Thomas, lab h 720 Russell's al
 *Brown Thomas A, driver h 1311 N 7th
 *Brown Thomas B, lab h 1111 1/2 Brown
 *Brown Thomas T, lab h 614 Nun
 Brown Thomas W, emp A C L R R h 311 Campbell
 *Brown Tina, dom h 707 Harnett
 Brown-Toon & Co (Asa A Brown, Wm P Toon, J F Littleton), whol
 grocers 305 Nutt

Locomotive and Steamboat Repairs.

Railroad and Wharf Facilities.

Office and Works, Foot Orange St.

WILMINGTON IRON WORKS, Inc.

**FOUNDRY, MACHINE SHOPS
 FORGE and BOILER WORKS**



Queen City Cycle Co.---Bicycles

209 MARKET STREET

A. D. CASHWELL, Lock and Gunsmith

SAFES, CASH REGISTERS AND SEWING MACHINES REPAIRED. KEYS OF ALL KINDS FITTED
 LIGHT MACHINE WORK SOLICITED. UMBRELLAS REPAIRED AND COVERED
 LAWN MOWERS REPAIRED AND SHARPENED
 ALL WORK GUARANTEED PHONE 711 SECOND AND MARKET STREETS

WOOD

WHOLESALE
 AND
 RETAIL

EUREKA WOODYARD

158

WILMINGTON (1917) DIRECTORY.

- Brown Victoria L wid J S, h 226 McRae
 Brown Viola L Miss, h 318 Queen
 Brown W Albert, grocer 502 Queen and 701 S 5th av h 609 S 4th
 *Brown W H Thomas, confr 419 S 7th h 216 S 8th
 *Brown W Thomas, lab h 1118 Orange
 Brown W Thomas, salesman h 611 S Front
 *Brown Walter, lab h 918 Dock
 *Brown Walter, porter C D Gilbert h East Wilmington
 *Brown Whitmore O, lab h 706 N 6th
 *Brown William, barber h 610 N 8th
 *Brown William, cook h 613 N 7th
 Brown William, gateman h 1305 N 10th
 *Brown William, lab h 911 Schutt's al
 *Brown William, lab h 511 N 8th
 *Brown William, lab h 1217 N 9th
 *Brown William, lab h 111 S 10th
 Brown William, sawyer h 714 S 2d
 *Brown William, stevedore h 915 N 9th
 *Brown William A, cook h 102 S 11th
 Brown William H (B Bros), h 308 N 3d
 Brown William R, wagon bldr 112 S 2d h 512 Queen
 Brown William T, driver h Castle Hayne rd
 Brown & Co (Luther L Brown), real estate 17 Princess
 Browne Alice Miss, h 1809 Chestnut
 Browne George S, clk A C L R R h 1917 Wooleott av
 Browne Grace Miss, h 1809 Chestnut
 Browne Otway L, chf clk to purchasing agent A C L R R h 1809 Chestnut
 Browning David J, emp city h 706 S 15th
 *Brownrigg John L, butler 207 S 3d
 Bruff Catherine Miss, h 303 S 5th av
 Bruff James R, clk to A C-L train mstr h 303 S 5th av
 Bruhl Catherine Miss, h 603 Chestnut
 Bruin H de, nurseryman bds 102 Orange
 Brunjes John II, dry gds 923 N 4th h 616 Chestnut
 Brunjes Martin, grocer 1302 Market h 1304 Market
 Bruno Tamburin, carp h 1022 S 6th
 *Brunson David, h 801 Campbell
 Brunswick Bridge & Ferry Co (Ferry), ft Market. O A Durant supt
 Bryan A T, condr h 515 Market
 Bryan Alice Miss, h 214 Wrightsville av
 Bryan Alma L Miss, h 613 Wooster

205 S. Water
 Phone 857-J

Hyman Supply Co.

215 N. Front Street.

WILMINGTON, N. C.

"Everything for the Mill"

Honest Quality. Prompt Service.
 Square Treatment

PHONES: Office, 142; Store, 91

Phones N. JACOBI HARDWARE CO.

97 & 98

STORE AND OFFICE, 10 AND 12 S. FRONT ST.
WAREHOUSES, No. 9, 9^{1/2}, 11, 13 SOUTH WATER STREET
ESTABLISHED 1856

HARDWARE,
PAINTS,
GLASS,
SASH,
DOORS,
MANTELS, ETC.

WE OFFER PROMPT SERVICE AND LARGE STOCK TO SELECT FROM

WILMINGTON (1917) DIRECTORY.

159

Bryan B B & Co (B B Bryan, J H Newkirk Jr), grocers 507 N 4th
Bryan Benjamin B (B B B & Co), h 412 N 5th av
Bryan Benjamin J, painter h 606 Wooster
Bryan Benjamin J Jr, pressman Jackson & Bell Co h 604 Wooster
Bryan D H & Co (Danl H Bryan), peanuts 104 N Water
Bryan Daniel H (D H B & Co) (B & Bowden), h 412 N 5th av
Bryan Egbert K, atty at law and city atty 405 Murchison Bank
Bldg h 11 S 5th av

*Bryan Elsie, laundress h 406 McRae

Bryan J Shepard, prin Hemenway Public School h 208 S 4th

Bryan Joseph S, paperhng'r h 613 Wooster

*Bryan Mary F, laundress h 1011 N 6th

Bryan Pearl M Miss, h 609 Castle

*Bryan Rachel A, dom h 606 Swann

Bryan Sylvester J, grocer 822 S 8th

Bryan William L, motorman h 8 N 4th

Bryan William M, elk A C L R R h 810 S 4th

*Bryan William S, watchman h 815 Dawson

Bryan & Bowden (Daniel H Bryan, James H Bowden), whol gro-
cers 104 N Water

*Bryant Alexander, lab h 411 Dawson

*Bryant Andrew, butler 417 S Front

*Bryant Arthur, helper h 411 Dawson

*Bryant Augusta, dom h 405 Haines al

*Bryant Buek, lab h 411 Dawson

*Bryant Charles, lab h 909 Love

*Bryant Charles L, drayman h 922 S 7th

*Bryant Daisy, laundress h 710 N 6th

*Bryant David, fireman h 609 S 7th

*Bryant David, real estate h 714 Church

*Bryant David J, lab h 218 S 11th

*Bryant Eliza, h 1220 S 5th av

Bryant Etta L Mrs, h 1001 N 5th av

*Bryant Frederick, lab h 813 N 7th

*Bryant George, grocer h 1305 Orange

Bryant J Thomas, car inspr h 806 N 3d

*Bryant James, lab h 411 Dawson

Bryant James N, saw mill Hilton nr City Water Wks h The Orton

Bryant Jesse, painter h 512 Wooster

*Bryant John, porter h 709 Dawson

*Bryant John H, driver h 1005 Castle

*Bryant Joseph, mill hd h 405 Haines al

*Bryant Luey, cook h 321 S 6th

503 MURCHISON BANK BUILDING

Ge Bot Manufacturing Co.

We Grind and Balance Band Mill
Wheels, Any Size, Any Place.
Reasonable Prices.

H. E. ROBERTSON, Heating and Plumbing

HYDRO-PNEUMATIC WATER SYSTEM

Phone 875.

109 North Water Street, Wilmington, N. C. Post Office Box 276.

SHANDS GROCERY, Fourth and Nun

A FULL LINE OF FRESH GROCERIES

PROMPT DELIVERY AND COURTEOUS SERVICE

PHONE 630

Standard Cement Construction Co.

302-303 SOUTHERN BUILDING. PHONE 504

Sewage Disposal

Septic Tanks

"The Standard Way"

160

WILMINGTON (1917) DIRECTORY.

- *Bryant Martha, cook h 113 St James av
- *Bryant Martha, maid h 411 Dawson
- *Bryant Mary, dom h 610 Wood
- *Bryant Mary, dom h 109 N 12th
- *Bryant Mary A, laundress h 905 Queen
- Bryant Mary A wid Henry, h 410 S 4th
- *Bryant Mary E, h 615 Red Cross
- Bryant Mary P Miss, bds 706 N 3d
- Bryant Naomi S Miss, h 1001 N 5th av
- *Bryant Nick, lab h 820 Miller
- *Bryant Pauline, dom h 513½ Wood
- *Bryant Peter, drayman h 1306 Dock
- *Bryant Robert, boatman h 810 N 2d
- *Bryant Solomon D, driver h 913 Ann
- *Bryant Susan, laundress h 6 Hanby's Row
- *Bryant Thomas, blksmith h 206 S 7th
- *Bryant Wash, driver C D Kenny Co 16 S Front
- *Bryant William, driver h 908 S 8th
- *Bryant William, porter h 6 Hanby's Row
- *Bryce Bertha, dom h 1218 Love
- *Bryce James, driver h 1117 S 10th
- *Bryce Robert, porter h 1117 S 10th
- *Buchanan Lewis, h 1108 S 8th
- *Buchanan Mary A, laundress h 520 S 8th
- Buck James W, photo h 812 Princess
- Buck Jeanette I Miss, h 812 Princess
- Buck Philip D, clk A C L R R h 702 S 2d
- Buck William F, clk T A & F S Shepard h 702 S 2d
- BUCKNER WALTER, supt Atlantic Division So Express Co h 302 N Front**
- Budd Frances Miss, h 1709 Chestnut
- *Buford Alice, maid h 117 Harnett
- Buford Mary wid W H, h 206 Grace
- Buie Walter G, mehst h 97 Delgado
- Bullard E Vander, motorman h 215 Polvogt av
- Bullard Elizabeth B Miss, h 2 Post Office av
- Bullard George W, police h 411 Bladen
- Bullard H Gilbert, police h 913 N 5th av
- Bullard Henry C, police h 307 Campbell
- Bullard Joseph O, police h 307 Bladen
- Bulloch Robert H, draftsman A C L R R bds 221 Market
- Bullock Annie Miss, trained nurse 1 Church
- *Bullock Cleopatra, h 712 Campbell

J. B. McCABE & CO., Certified Public Accountants

AUDITS—SYSTEMS—INVESTIGATIONS

Phone 996.

815 Murchison Bank Building,

Wilmington, N. C.

LUMBER MONTAGUE MFG. CO.

OFFICES, TENTH AND MAIN STREETS, - RICHMOND, VA.
(See Adv. Bet. Pages 276 and 277)

WILMINGTON (1917) DIRECTORY.

161

- *Bullock Connie, cook h 908 Love's al
- *Bullock Henry, section hd h 416 Harnett
- Bullock Thomas J, driver So Express Co h 712 Campbell
- Bullock Willie Miss, h 407 Brunswick
- Bulluck Amie M Miss, supt Harper Sanitarium
- Bulluck D W & Ernest S (Ernest S Bulluck), phys 211 Southern Bldg
- Bulluck Ernest S (D W & Ernest S Bulluck), h 307 N 4th
- Bulluck Maude Miss, h 309 N 4th
- Bulluck Maude wid D W, h 309 N 4th
- Bump Mary E Mrs, h 509 S 4th
- Bunch Sylvester S, mill hd h 510 Wooster
- Bunker George H, junior engnr U S Engineer Office h 115 Grace
- Bunkley George H, clk Clyde Steamship Co h 311 S 2d
- Bunn James H, carp h 719 Castle
- Bunn Lula Miss, h 719 Castle
- *Bunting Abraham, lab h 1218 Love
- Bunting Athalia R Miss, h 315 S 4th
- *Bunting Dora, dom h 616 S 12th
- *Bunting Dudley, lab h 722 Russell's al
- Bunting J Edwin, clk A C L R R h 307 Walnut
- Bunting J Hicks, pres-mgr J Hicks Bunting Drug Co h 208 N 3d
- Bunting J Hicks Drug Co, 237 N Front, J Hicks Bunting pres-mgr, Nash E Bunting sec-treas
- Bunting Louis M, purchasing agt City of Wilmington 506 Murchison Bank Bldg h 405 N 2d
- Bunting Nash E, sec-treas J Hicks Bunting Drug Co h 202 N 3d
- Bunting Robert H, clk h 405 N 2d
- Bunting Virginia S wid T O, h 1602 Market
- *Bunting Willard, lab h 1314 Glenn
- Bunting William M, student h 202 N 3d
- Bunting William S, salesman Hall & Pearsall Inc h 315 S 4th
- Burbank Rosalie Miss, h 15 S 5th av
- Bureh Blanche Miss, h 520 Dock
- Bureh James L T, clk Einstein Bros h 407 S 2d
- *Bureh Lucy, h 905 Rankin
- *Bureh Samuel, cook h 905 Rankin
- *Burden McNeal, emp Wilmington Iron Wks h Lingo City
- BUREAU OF CREDITS INC, 714-715 Murchison Bank Bldg, A M Hall pres, Cyrus D Hogue sec-treas—phone 100**
- Burger Karl P, trav salesman h Cape Fear Apts
- Burger Lurena E wid P M, h Cape Fear Apts
- *Burgess Ella, dom h 416 Anderson

\$350.00
AND A FORD
MAKE A COMPLETE
ONE-TON TRUCK

Smith-Form-A-Truck Sales Co.
 WILMINGTON BRANCH
 108-112 North Second Street
 Wilmington, N. C.

R. G. BARR,
 Sales and Business Manager,
 Phones:
 345 and 15

AMERICAN BANK AND TRUST CO.

(CORNER FRONT AND MARKET STREETS)
 COMMERCIAL, SAVINGS AND TRUST ACCOUNTS—RESOURCES, \$3,000,000.00
 THOS. E. COOPER, President MILTON CALDER, Vice-President CHAS. E. BETHEA, Cashier

M. W. DIVINE & CO.

23 MARKET STREET

Paints, Oils, Glass,
Sash and Doors, Roofing
and Building Papers

FRANCIS B. ANDREWS, Furniture and Housefurnishings

12 MARKET STREET. PHONE 150.

SPECIAL ATTENTION GIVEN TO REPAIRING AND ERECTING STOVES
CASH OR INSTALLMENT

162

WILMINGTON (1917) DIRECTORY.

- *Burgess Preston, plstr h 416 Anderson
- Burgwin Kenneth O (McClammy & B), h 1419 Market
- *Burgwin Sarah, dom h 1106 Dawson
- Burgwin Sue wid Hill, h 1419 Market
- *Burgwyne Eva, cook h 512½ Nixon al
- *Burk Eliza, dom h 620 Dickinson
- *Burk James H, clk h 620 Dickinson
- *Burk Mary E, laundress h 620 Dickinson
- *Burk William H, grocer 621 Wood
- Burke Anne Miss, 305 S 3d
- Burke Jesse T, jeweler 27 S Front h 407 Castle
- Burkheimer Anne E Miss, h Cape Fear Apts
- Burkheimer Annie B Miss, h 607 Castle
- Burkheimer Bessie V Miss, h Cape Fear Apts
- Burkheimer Ella B wid H D, h Cape Fear Apts
- Burkheimer Florence N Miss, h Cape Fear Apts
- Burkheimer Maggie Miss, h 415 Princess
- Burnett Archibald C, electn h 820 S 6th
- *Burnett Blanche, dom h 714 S 10th
- Burnett C W Mrs, tchr Hemenway Public School h 216 Walnut
- BURNETT CHARLES S, propr Burnett's Vulcanizing Plant h 1107 S 6th—phone 2086-J**
- Burnett Charles S Jr, h 1107 S 6th
- Burnett Cort, h 216 Walnut
- *Burnett Doreas E, cook h 714 S 10th
- *Burnett Elijah W, grocer 902 Rankin h 416 N 7th
- *Burnett Ellison, drayman h 311 S 7th
- *Burnett Ethel, cook h 714 S 10th
- Burnett George C, clk A C L R R h 820 S 6th
- Burnett George E, grocer 824 S 6th h 820 S 6th
- Burnett Ida B Miss, h 615 S Front
- *Burnett John T, checker h 806 Gwynn
- Burnett Lynn F, mfrs agt 113 N Water h 802 Orange
- Burnett Lynn H, see Geo R French & Sons Co h 802 Orange
- *Burnett Mamie, laundress h 718 Russell's al
- *Burnett Maria, cook h 1314 Church
- *Burnett Mary, laundress h 612½ Burnett al
- *Burnett Reuben, lab h 606 Dickinson
- Burnett Richard A, supt of roads New Hanover County h 615 S Front
- Burnett Richard H, h 1107 S 6th
- Burnett Robert S, h 1107 S 6th
- Burnett Roy B, plumber h 615 S Front

AMERICAN LUNCHEONETTE, Cor. Front & Princess Sts.

PURE BUTTER—BEST OF EVERYTHING TO EAT AND DRINK

Ladies Receive Special Attention.

Our Fountain Serves the Best

GORDON BROS. News Dealers and Stationers

17 PRINCESS.

PHONE 745

WILMINGTON (1917) DIRECTORY.

163

*Burnett Sarah J, cook h 116 N 10th
 *Burnett William, drayman h 1010 S 10th
 *Burnett William A, fireman h 408 Wood
 Burnett William E, clk Standard Oil Co h 820 S 6th
BURNETT'S VULCANIZING PLANT, 8-10 N 3d, C S Burnett prop:
 —phone 67 (see right side lines)
 Burney Christopher, mill hd h 717 Surry
 Burney Jay J, clk A C L R R h 312 N 3d
 Burney Lee, earp h 1146 S Front
 *Burney Lillian, cook h 512¹/₂ Dock
 Burney Lonnie M, lab h 317 Wright
 *Burney Louvenia, laundress h 116 N 10th
 Burney Marvin C, sanitary police Board of Health h 1205 Market
 Burney Pauline Miss, h 317 Wright
 Burney Victoria D wid A R, h 317 Wright
 Burnham Carl, clk Brooklyn Cafe h 406 Brunswick
 *Burnice Maria, cook h 1314 Church
 Burns Benjamin T, painter h 115 Wright
 *Burns Elijah, lab h 609 McRae
 Burns Evelyn wid W P, h 113 Meares
 *Burns Hattie, laundress h 504 Taylor
 *Burns Joseph N, driver h 1107 N 8th
 Burr Henry A Jr, v-pres Standard Supply Co Inc h 310 Orange
 Burr Edward, plumber h 910 S 6th
 Burr Frederick S, pres Standard Supply Co Inc h 310 Orange
 Burr Henry A Jr, v-pres Standard Supply Co Inc h 310 Orange
 Burr Mason G, sec Standard Supply Co Inc h 605 Dock
 Burriss LeRoy, clk h 204 Wooster
 Burriss Mary C wid Owen, h 204 Wooster
 Burriss Owen, clk h 204 Wooster
 Burriss Addie F Miss, h 305 Harnett
 Burriss Alonzo J, fireman W F D h 712 S 3d
 Burriss Asa J, mate fire boat Atlantic W F D h 1 Wooster
 Burriss Callie M wid O C, h 204 Wooster
 Burriss Charlie A Miss, h 412 Church
 Burriss Florence wid R B, h 608 S 5th av
 Burriss Eugenia Miss, h 615 S 5th av
 Burriss Evelyn M Miss, h 608 S 5th av
 Burriss Florence wid R B, h 608 S 5th a
 Burriss Flossie O Miss, h 615 S 5th av
 Burriss Isaac N, janitor h 615 S 5th av
 Burriss James A, watchman A C L frt depot h 414 S 4th
 Burriss James H, bldg contr 412 Church

RETAIL STORE: 22 South Front Street,
 WAREHOUSE: Foot of Dock Street.

Phone 541

W. P. ROUDABUSH & CO.
 Wholesale and Retail Dealers in
Groceries, Hay and Grain

"WE MAKE THE KIND THAT SATISFIES"



Phone Us for Prices for Entertainments, Picnics and Excursions
 All Orders Have a Personal Supervision by This Firm

WILMINGTON, N. C.
 13 Princess Street

Phone 120

LIFE INSURANCE COMPANY OF VIRGINIA

Organized 1871

RICHMOND,

VIRGINIA

17-18-19 GARRELL BLDG.,

WILMINGTON, N. C.

OLDEST, LARGEST, STRONGEST Southern Life Insurance Company. Issues Industrial Policies from \$12.50 to \$1,000.00 with Premiums Payable WEEKLY on persons from 1 to 65 years of age.

WILMINGTON PRINTING COMPANY

GOOD, DEPENDABLE, SATISFACTORY PRINTING

Telephone 886

116-118 NORTH SECOND STREET

164

WILMINGTON (1917) DIRECTORY.

- Burriss Jesse M, h 706 S 7th
 Burriss John E, painter h 1110 S 3d
 Burriss John E, reporter The Bradstreet Co h 212 Queen
 Burriss Maggie wid E T, h 706 S 7th
 Burriss Owen D, ensign U S N h 305 Harnett
 Burriss Sally L Miss, h 305 Harnett
 Burriss Sarah A wid C L, h 821 Dawson
 Burriss Selisee C wid J W, h 218 Wright
 Burriss William D, clk h 305 Harnett
 Burruss Annie Miss, h 417 N 5th av
 Burruss Grace Miss, h 417 N 5th av
 *Burruss Thomas, stevedore h 1204 N 2d
 Burt James D, sec-treas B H Stephens & Co Inc h 305 S 5th av
 Burton Edwin T, atty at law and county solicitor for New Hanover co, sec-treas The Neptune Fisheries Co 83 Trust Bldg h 109 N 13th
 Burton Lillie W Miss, h 216 N 2d
 *Burton Minerva, dom h 610 N 8th
 Burton Robert L, grocer 519 Nixon
 *Burton Susie, dom h 712 S 10th
 Burton Walter D, motorman h 120 S 9th
 *Burvey Kimmie, lab h 713 Wood's al
 *Burvey Martha, dom h 710 Wood
 *Burvey Pennie, dom h 710 Wood
 *Burvey Robert, lab h 710 Wood
 Busbee Howard T, watchmkr J T Burke h 519 N 5th
 Busch Walter F, clk A C L R R h 513 S 4th
 *Bush Ella, laundress h 814 Dawson
 *Bush Ernest, h 1202 Princess
 Bush Ernest J, gardener h 819 Rankin
 *Bush Herbert, porter h 814 Dawson
 *Bush James, lab h 1105 Princess
 *Bush Roger, lab h 1106 N 8th
 *Bush Sargeant E, lab h 717 Swann
 Business Men's Mutual Life & Casualty Co, 23 Garrell Bldg, James A Gallion supt
 Busy Bee Quick Lunch, 18 N 2d, Peter Sardis propr
 Butler B W, trav salesman Gustave Dannenbaum h Florence, S C
 *Butler Bella, laundress h 820 Queen
 Butler Charles M, supervisor of fuel A C L R R h 308 Dock
 Butler Charles O, student h 308 Dock
 Butler D L, salesman Singer Sewing Machine Co h Clarendon, N C
 *Butler Emma, cook h 820 Queen

PLUMBING CAPPS-GRIFFITH PLUMBING CO.

Shops and Office, 15-17 North Second.

Sheet Metal Workers. Roofing of All Kinds

Estimates Cheerfully Furnished on Request

PHONE 1132

"SANISEP" Concrete Portable Sewerage Systems

(Patented)

Manufactured by CEMENT PRODUCTS CO.,

1013-14-15 Murchison Building, Write for Catalogue.

WILMINGTON, N. C.

WILMINGTON (1917) DIRECTORY.

165

823 MUTUAL BUILDING

HILL'S SOUTHERN ALMANAC
DIRECTORY AND ALMANAC PUBLISHERS

RICHMOND, VIRGINIA

Published by
HILL DIRECTORY CO.

- *Butler Ester, dom h 1121 $\frac{1}{2}$ Dock
- *Butler Georgie, maid h 710 Church
- *Butler Handy, lab h 919 $\frac{1}{2}$ N 6th
- *Butler Herbert, porter Murchison Bank Bldg h 9th and Queen
- Butler Jacob Q, condr h 709 Castle
- Butler John L, carp h 8 Castle
- Butler Julia Miss, h 320 Red Cross
- Butler Marie P Miss, h 308 Dock
- *Butler Mary, butler h 1014 Green
- *Butler Philip, blksmith h 807 Ford's Row
- *Butler Robert, porter h 905 $\frac{1}{2}$ N 6th
- Butler Robert Q, h 810 S 8th
- Butler Robert I, h 810 S 8th
- Butler Samuel J, mill hd h 810 S 8th
- Butler William F, mill hd h 814 S 8th
- *Butler William J, lab h 710 Church
- Butler William J, supt h 414 Chestnut
- Butler William V, brakeman h 601 Swann
- Butt Holt F, mgr The Texas Co h 317 N 3d
- Buttelmann Christoph II, elk A C L R R h 406 Castle
- Byerly L L, mgr W P Roundbush & Co h 223 S Front
- *Bynum David, lab h 1319 N 6th
- Byrd Arthur, salesman h 19 S 9th
- Byrd Dudley, mill hd h 202 Wooster
- *Byrd Hannah, dom h 1213 N 8th
- Byrd Henry C, mgr Singer Sewing Machine Co h 315 Red Cross
- *Byrd James C, meat ctr h 615 S 11th
- Byrd John W, agt h 315 Red Cross
- *Byrd Joseph, driver h 1213 N 8th
- *Byrd Joseph, lab h 1203 Princeess
- Byrd Julius M, ship elk Hall & Pearsall Inc h 404 N 3d
- *Byrd Manilla, maid h 114 Dawson
- Byrd Thomas A, meh opr Royal Theatre h 206 S Front

C

- *Caesar Lucy, dom h 612 S 7th
- Cahoon Robert E, carp bds 105 Dock
- Caine Ermina Mrs, furn rms 412 Castle
- Caine Horace, elk h 412 Castle
- Caine Romeo, tile setter h 412 Castle
- Caison John II, mill hd h 6 Bellwill al
- Caison Mattie M Miss, h 6 Burwill al



Queen City Cycle Co.----VICTROLAS

209 MARKET STREET

ELVINGTON'S DEPENDABLE DRUG STORE

Phone 181-2—

OPPOSITE POST OFFICE

We Deliver Where Ordered

Drugs, Soda, Candies, Toilet Articles and Sick Room Supplies

We Can
Furnish
Your
Home
Complete

166

WILMINGTON (1917) DIRECTORY.

Caison Roscoe, mill hd h 6 Burwill al
 *Cakanegay Polly, dom h 517 S 11th
 Calder Alice L wid William, h 311 N 3d
 Calder Hugh C, mgr transit dept Murchison Natl Bank h 311 N 3d
CALDER MILTON, pres Atlantic Paint & Varnish Wks Inc, v-pres
 American Bank & Trust Co and sec-treas Carolina Packing Co
 h 311 N 3d—phone 797
 Calder R E, see The Wilmington Hosiery Mills Inc h 8 S 6th
 *Calder Rosa, dom h 1112 Chestnut
 Calder William M C, banker h 311 N 3d
 *Caldwell Elnora, dom h 514 Wood
 Caldwell Florence H wid M M, h 404 N 3d
 Caldwell Frank N, agt Gate City Life & Health Ins Co h 509 S
 Front
 *Caldwell Lizzie, dom h 514 Wood
 Caldwell Thomas B, mgr Picard-Law Co h 421 S Front
 Calhoun Duncan N, clk A C L R R rms A C L Cafe
 *Calhoun James W, lab h 1009 N 8th
 California Laundry, 317 N Front, Yee Lee propr
 Call Albert E, clk A C L R R h 412 Red Cross
 Callahan Edgar J, engnr h 1210½ N 4th
 Callahan John L, grocer 1210 N 4th h 1210½ N 4th
 Callihan Pump & Well Co, 411 Wright, T W Callihan mgr
 Callihan Thomas W, mgr Callihan Pump & Well Co h 411 Wright
 Calloway Gus, mill hd h 817 S Front
 Calloway Martha O wid W E, h 516 N 4th
 Calvary Baptist Church, 4th cor Brunswick, Rev John A Sullivan
 pastor
 Calvin George P, sec-treas and gen mgr Carolina Metal Product
 Co Inc
 Camache August C, contr rms Grand Theatre Bldg
 Cameron Bruce B, mgr W D MacMillan Jr, h 1011 S 5th av
 Cameron Daniel D, farmer h 520 Wright
 Cameron George W, editor The Saturday Record h 509 S 4th
 Cameron Henry C, h 316 N 4th
 *Cameron Louis, barber h 206 Dock
 Cameron Mary E Miss, tchr William Hooper Public School h 509
 S 4th
 Campbell Annabel Miss, steno Einstein Bros h Edgewood
 Campbell Edward, foreman foundry dept Wilmington Iron Wks h
 Winter Park
 *Campbell Edward, lab h 714 S Front
 Campbell Fannie E wid J M, h 1418 Dock

W.
M
U
N
R
O
E
&
CO.

Crescent
Stoves and
Ranges.

Red Cross
Mattress.

Artistic
Furniture.

15 S. Front

Phone 115.

Directory Advertising

CREATES—A New Business
REVIVES—A Dull Business
ENLARGES—An Old Business

Consult **HILL DIRECTORY CO., Publishers**

J. L. BECTON CIVIL ENGINEER

WATER WORKS, SEWERS,
DRAINAGE

Assoc. M. Am. Soc. C. E.

27-28 I. O. O. F. Building.

WILMINGTON, N. C.

Real Estate Developments

WILMINGTON (1917) DIRECTORY.

167

*Campbell Frances, cook h 108 S 12th

CAMPBELL HOWELL T, mgr **C D Kenny Co** h 308 N Front—
phone 1093

Campbell J Wilmer, mechst h 302 Harnett

Campbell James, iron mldr h 208 Grace

*Campbell James, porter h 720 S 2d

*Campbell John, porter h 606 Church

Campbell John I, trav salesman h 315 S 3d

Campbell John J, student h 315 S 3d

*Campbell Keziah, dom h 1215¹/₂ N 7th

Campbell Madge Miss, h 302 Harnett

Campbell Mamie Mrs, h 715 S 3d

Campbell Margaret R Miss, h 315 S 3d

Campbell Marshall, trav salesman h 312 N 2d

Campbell Mary S Miss, h Winter Park

Campbell Robert F, mgr Armour & Co h 510 Dock

*Campbell Thomas, lab h 1218 Queen

Campbell W L, supt Shepard's Chemical Co plant h rear 315 S 2d

*Campbell Walter, cook h 1003 Miller

Campbell William B, atty at law 55 Trust Bldg h 212 S 3d

Campbell William P, engnr Plate Ice Co h 302 Harnett

Canada Walter F, bkkpr J D McCarley h 405 Walnut

Canaday Minnie L Miss, nurse Harper Sanitarium

Canady Charles E, agt The Life Ins Co of Va h 701 S Front

Canady Eva Miss, nurse James Walker Memorial Hospital

Canady George B, clk P A Marshburn h 712 Grace

*Canady Gertrude, laundress h 114 S 9th

Canady Jesse S, h 807 Orange

Canady Joseph L, clk Wilmington Shoe Co h 1911 Pender av

Canady Joseph S, painter h 805 S 8th

Canady Leroy, clk h 805 S 8th

Canady Walter, bkkpr h 405 Walnut

Cannady Percy L, bottler h 720 S 6th

Cannon Auto Co (William A Cannon), 14-16 Market

Cannon George H, clk A C L R R h 216 Chestnut

*Cannon Joseph, presser h 407 Dickinson

Cannon William A (Cannon Auto Co), h Adams cor Northern Boul,
Sunset Park

Cantwell Anna B Miss, h 814 Princess

Cantwell Kate T wid J L, h 814 Princess

Cantwell Leonora V E Miss, h 814 Princess

CANTWELL LUMBER CO, 1010 S Front, Robert C Cantwell Jr
mgr—phone 10

VULCANIZING, TIRE REPAIRING.

ALL MAKES TIRES AND TUBES.

10-12 NORTH THIRD.

PHONE 67

C.S. BURNETT, Tire Station

What is a Directory? It is the Only Medium that reaches all the People :: ::

HILL DIRECTORY CO., Publishers

"ASTYPODYNE" SKEETER-GO

Drives Away Mosquitoes and Relieves Their Bites

168

WILMINGTON (1917) DIRECTORY.

Standard Cement Construction Co.

302-303 SOUTHERN BUILDING. PHONE 504

"The Standard Way" Septic Tanks

Sewage Disposal

- Cantwell Mary L Miss, h 1417 S 3d
- Cantwell Paul, lieut U S A h Cape Fear Apts
- Cantwell R Willard, accounting clk A C L R R h 1417 S 3d
- Cantwell Robert C, with Cantwell Lumber Co h 1417 S 3d
- Cantwell Robert C Jr, mgr Cantwell Lumber Co h 1417 S 3d
- Cantwell Theodosia Miss, h 1417 S 3d
- *Canty John, lab h 208 MacRae
- Cape Fear Academy, 117 Orange, Washington Catlett prin
- Cape Fear Apartments, S 3d cor Church
- CAPE FEAR CLUB**, Chestnut cor N 2d, T W Davis pres, Walter Buckner v-pres, T B Willard sec-treas—phone 113
- Cape Fear Dairy, Castle Hayne rd cor Gordon rd, Mrs Annie Newbury propr
- Cape Fear Golf Club, nr Delgado Cotton Mills, R C James sec
- Cape Fear Hardware Co, 109 N Front, R D Waddell pres, B F Jones v-pres, D D Sloan sec
- CAPE FEAR MACHINE WORKS**, ft Church, C W Worth pres, Bernard O'Neill treas, James A Springer sec—phone 213
- Cape Fear Market, 707 N 4th, G T Johnson propr
- CAPE FEAR PACKING CO**, meat packers 404 Southern Bldg, G Herbert Smith pres, M J Corbett v-pres, W L Griffith sec-treas—phone 774
- Cape Fear River Lumber Co Inc, 513-514 Murchison Bank Bldg, S F Westbrook pres, C J Holland sec
- Cape Fear Tie & Lumber Co, 5 Princess, E M Moffett pres, R L Taylor v-pres-sec
- *Capehart James, lab h 210 Davis
- *Capehart William H Rev, presiding elder Fayetteville District A M E Church h 1108 N 5th av
- Capps Deems G, foreman City Water Dept h 615 Surry
- Capps Edward S, carp h 1406 Castle
- Capps Eula May Miss, h 121 Market
- CAPPS-GRIFFITH PLUMBING CO** (John B Griffith), plumbers, sheet metal workers, hot water, steam and warm air heating, gravel, slate and tin roofing and blow-pipe workers—phone 1132 (see left bottom lines)
- Capps John W, police h 514 Castle
- Capps Joseph W, painter J T & J O Brown h 106 Orange
- Capps Mary wid D L T, h 614 S 3d
- Capps Odessa Miss, h 405 Campbell
- Capps Robert M, h 615 Surry
- CAPPS WILLIAM C**, locksmith and general repairs 218 Market—phone 444 h 405 Campbell—phone 1909-W

CERTIFIED PUBLIC ACCOUNTANTS--J. B. McCabe & CO.

AUDITS—SYSTEMS—INVESTIGATIONS

Phone 996.

815 Murchison Bank Building.

Wilmington, N. C.

Montague Mfg. Co. LUMBER

(See Adv. Bet. Pages 276 and 277)

AND MILL WORK
10th and Main Sts., - Richmond, Va.

WILMINGTON (1917) DIRECTORY.

169

- *Cardell George, lab h 910 Green
- Cardwell Edgar P, student h 318 Ann
- Cardwell Guy A, agricultural and immigration agt A C L R R h 318 Ann
- Cardwell Ida G wid George, h 318 Ann
- *Carey Franecna, h 606 N 7th
- Carlton George R, engr h 91 $\frac{1}{2}$ S 2d
- Carmichael J Wallace, agt Mutual Life Ins Co of N Y, h 806 Orange
- Carmichael Lueilla wid James, h 806 Orange
- *Carnegie William, lab h 1115 Castle
- *Carnes George D Rev, presiding elder A M E Church h 507 S 7th
- Carney A M, brakeman h 703 $\frac{1}{2}$ N 4th
- Carney Corley G, emp city h 907 S 2d
- Carney Christopher E, Pullman condr h 606 S 15th
- Carney Effie Miss, h 606 S 15th
- Carney Herman, clk h 911 N 3d
- Carney Hiram G, clk A C L frt depot h 106 Walnut
- Carney J Gaston, iron wkr h 320 Church
- Carney Marshall F, clk A C L frt depot h-505 Wooster
- Carney Martha A Mrs, h 911 N 3d
- Carney Mary L Miss, h 911 N 3d
- Carney Robert N, grocer h 606 S 15th
- Carolina Apartment Co, 124 Princess, W R Kenan Jr pres. T H Wright see-treas
- Carolina Apartments, Market cor 5th av
- Carolina Building & Loan Assn, 123 Princess. E T Taylor pres, S H Boatwright v-pres, L W Moore sec-treas, J O Carr atty
- Carolina Cut Stone Co The, MacRae cor Brunswick at A C L R R, T B Carroll pres, John Niggel sec-treas and gen mgr
- Carolina Dining Room The, Carolina Apts, Market cor 5th av, Mrs L de R Cotchett propr
- Carolina Film Producing Co, 121 N Front. D M Bain publicity mgr
- Carolina Fruit & Truckers' Journal, Custom House av, Z W Whitehead mgr
- Carolina Heights Corp, 7 Garrell Bldg. B H Bridgers agt
- CAROLINA INSURANCE CO OF WILMINGTON, 10 Princess, H C McQueen pres, R A Parsley v-pres, M S Willard sec—phone 66**
- Carolina Meat Market, 1101 Market. Ralph Kennedy propr
- Carolina Metal Product Co Inc, S 6th cor Martin, Theodore G Empe pres, John P Council v-pres, George P Calvin sec-treas and gen mgr
- Carolina Packing Co, 44 Trust Bldg, W W Love pres, J W Brooks v-pres, Milton Calder sec-treas

Mutual Building, Richmond, Virginia

Hill Directory Co. Can Furnish You Business List
any kind of . . . Try Them

"The Directory is the common intermediary between buyer and seller"

AMERICAN BANK AND TRUST CO.

(CORNER FRONT AND MARKET STREETS)

COMMERCIAL, SAVINGS AND TRUST ACCOUNTS—RESOURCES, \$3,000,000.00

THOS. E. COOPER, President MILTON CALDEP Vice-President CHAS. E. BETHEA, Cashier

M. W. DIVINE & CO.

Paints, Oils, Glass,
Sash and Doors, Roofing
and Building Papers

23 MARKET STREET

170

WILMINGTON (1917) DIRECTORY.

Solves Servant Problem
"COOK WITH GAS"
Saves Time and Worry

- Carolina Produce Co (Sterling F Craig), 108 Dock
- Carolina Real Estate Trust Co, 1004-1009 Murchison Bank Bldg, C Van Leuven see
- Carolina Transportation Co, 115 N Water, J W Brooks pres, Robert C Ruark see-treas
- Carolina Yacht Club (Clubhouse), Wrightsville Beach
- Carpenter A Morris, clk George Honnet h 1610 Market
- Carpenter Alfred, mgr City Livery Co h 405 N 3d
- Carpenter Commie J, clk Union Seed & Fertilizer Co h 415 Graec
- Carpenter Laura Miss, tchr Alderman Select School h 12 N 5th av
- Carpenter Lillian H Miss, h 12 N 5th av
- *Carpenter Mary, dom h 203 Harnett
- Carpenter Mary E Miss, tchr Cornelius Harnett Public School h 12 N 5th av
- Carpenter Mary W Miss, h 405 N 3d
- Carpenter William F, clk Atkinson & Waters h 12 N 5th
- *Carr Elijah, porter h 804 Dawson
- *Carr Georgiana, cook h rear 1700 Princeess
- *Carr James, barber h 722 Red Cross
- *Carr James, cook h 1305 Ann
- *Carr James, lab h 1212 N 6th
- CARR JAMES O**, atty at law and U S dist atty for eastern dist of N C 905 Murchison Bank Bldg—phone 858 h 1901 Market—phone 1635-J
- *Carr Joseph, lab h 722 Red Cross
- *Carr Lucinda, dom h 825 Moore
- *Carr Lula, dom h 912 Orange
- *Carr Mary, dom h 1212 N 6th
- *Carr Nora, cook h 911 N 8th
- Carr Thomas J, clk A C L R R h 1305 S 3d
- *Carr Walter, fireman h 613 Bladen
- *Carr William, lab h 1115 Doek
- *Carr William E, porter h 611 N 6th
- *Carraway James H, barber h 617 Church
- Carrier Ozen, clk J H Rehder & Co h 2015 Pender av
- *Carrington Edward, bellman h 508 N 6th
- *Carroll Charles, h 302 Diekinson
- *Carroll Charles, lab h 711 Wood
- Carroll Cornelia wid James, rms 315 Doek
- Carroll Daniel M, cashr W D MacMillan Jr h 411 N 5th av
- *Carroll Fields, porter h 810 N 6th
- Carroll Henry L, carp h 1213 N 5th av
- Carroll Herman R, flagman h 408 Red Cross

YOU WILL FIND BEST OF EVERYTHING TO EAT AND DRINK—PURE BUTTER, BEST COFFEE IN TOWN, SOFT DRINKS AND ICE CREAM SERVED AT ALL HOURS

AMERICAN LUNCHEONETTE, Cor. Front & Princess Sts.

SPECIAL ATTENTION GIVEN TO LADIES

Robert R. Bellamy

Wholesale
and
Retail

Druggist

WILMINGTON, N. C.

Phones 217 and 1833

WILMINGTON (1917) DIRECTORY.

171

- Carroll John C, fireman W F D h 319 S Front
 Carroll John G, sec-treas Thomas Grocery Co h 316 N 4th
 *Carroll Miles, drayman h 201 S 12th
 *Carroll Pauline, laundress h 711 Wood
 Carroll Stephen W, flagman A C L h 316 Red Cross
 Carroll Thomas B, veterinary surgeon and mgr D Quinlivan Co
 106 N 2d and city meat and milk inspr h 411 N 5th av
 *Carroll Sylvia, dom h 1309 Nun
 Carroll William B, fireman W F D h 115 Market
 Carroll William E, emp city h 819 S Front
 Carroll William P, mechst h 715 Grace
 Carson Frank H, salesman h Cape Fear Apts
 Carson Hope Miss, h 1716 Chestnut
**CARSON MERL J, osteopath 504-505 Murchison Bank Bldg, office
 hours 9 A M to 12 M and 2 to 5 P M—phone 534 h 1716 Chest-
 nut—phone 1662**
 Carson Vaughan W, pressman Wilmington Ptg Co h 51 1/2 Princess
 Carter A Levy, carp h 2110 Barnett av
 Carter Alice P wid C H, h 1804 Castle
 *Carter Angeline, dom h 410 Wood
 Carter Ara Miss, h 214 Campbell
 *Carter Bangor, carp h 1317 N 6th
 Carter Coyt L, electn rms 413 N 2d
 Carter Doek, presser h 1122 S Front
 Carter Eva L wid George, h 106 Castle
 *Carter Ezra, meat ctr h 410 S 7th
 Carter Felix L, carp h 1122 S Front
 Carter George W, h 906 S 3d
 Carter Hamilton, oiler h 34 Delgado
 Carter Henry, mill hd h 34 Delgado
 Carter Hubert B, stereo The Morning Star h 1804 Castle
 Carter J Edgar, supt Gate City Life & Health Ins Co h 509 S
 Front
 *Carter James, horse trader h 702 Queen
 Carter James B, mill wrt h 719 Orange
 Carter John, clk Alexander Sprunt & Son rms Y M C A
 Carter Joseph A, carp h 2110 Barnett av
 Carter Joseph A, grocer 1021 Doek and 1315 N 7th h 622 Castle
 *Carter Narcissus, cook h 107 Dawson
 *Carter Nellie, h 1004 Dawson
 *Carter Nellie, dom h 1317 N 6th
 Carter Oliver, mgr Wilmington Iron Wks Machinery Yd h Lingo
 City

PRINTING WILMINGTON PRINTING CO.
 "Masters in the Delectable Art of Printing"
 LINE YOU WANT IT AND WHEN YOU WANT IT. Telephone 886.
 116-118 North Second Street

"WE MAKE THE KIND THAT SATISFIES"



MR. DRUG STORE MAN, YOU WILL FIND OUR CREAM SELLS AND PLEASES YOUR TRADE. GET IN TOUCH WITH US.

WILMINGTON, N. C.
13 Princess Street

Phone 120.



GEO. W. HUGGINS, Inc., Jewelers

105 MARKET STREET. PHONE 455.



- Carter Robert B, mill hd h 8 Delgado
- Carter Robert S, section foreman h 214 Campbell
- *Carter Samuel, lab h 1305 N 6th
- *Carter Sarah, laundress h 4 Bloom's al
- Carter Sarah M wid E D, h 810 N 5th av
- Carter Virginia wid J R, h 35 Delgado
- Carter Waites, clk h 1122 S Front
- Carter William D, engnr h 2109 Gibson av
- *Carver Amy, dom h 410 S 8th
- *Carver David, mill hd h 501 S 7th
- *Carver Ethel, dom h 410 Wilson av
- *Carver Pleasant, dom h 713 Ann
- *Carver Sarah, dom h 605 Church
- *Cash Martha, dom h 718 Orange

CASHWELL ABNER D, lock and gunsmith, all kinds light machine work, repairing and model development 5 N 2d—phone 711 h 607 S 4th (see left top lines)

CASHWELL CLAUDE C, atty at law and notary 2 Pythian Bldg 208 Princess—phone 934 h 512 N 3d—phone 1881

- *Cashwell Elijah, lab h 914 Murphy's al
- Cashwell Frank A, clk A C L R R h 512 N 3d
- *Cashwell Thomas, stevedore h 201 Davis
- Casteen Bessie L Miss, h 905 N 3d
- *Casteen Charles, lab h 1006 Orange
- Casteen Charles H, h 1302 N 5th av
- Casteen Charles H, wreck crew h 906 N 6th
- Casteen Edward Z, clk h 905 N 3d
- Casteen Effie E Miss, h 905 N 3d
- Casteen Ellis W, emp city h 1313 Glenn
- Casteen Elmer, helper h 906 N 6th
- Casteen Jesse F, car inspr h 906 N 6th
- Casteen John T, helper h 905 N 3d
- Casteen John W, clk A C L R R h 1023 N 4th
- Casteen Kate wid Ellis E, h 705 N 5th av
- Casteen Lillie M Miss, h 905 N 3d
- Casteen Mary E wid J W, h 618 S 2d
- Casteen Maude Mrs, grocer 1302 N 5th av
- Casteen Minnie J wid T B, h 905 N 3d
- Casteen Robert J, pipe ftr h 1023 N 4th
- Casteen Roy, clk h 1023 N 4th
- Casteen Sallie Miss, h 508 Wooster
- Casteen William A, switchman h 810 N 5th av
- Casteen Mary E wid J M, h 210 Red Cross

Green's Drug Store "Everything in Drugs"

Metropolitan Life Insurance Co. of New York

THE COMPANY OF THE PEOPLE, BY THE PEOPLE, FOR THE PEOPLE
OUTSTANDING INSURANCE DECEMBER 31, 1916, \$3,482,431,996
LARGER THAN THAT OF ANY OTHER COMPANY IN THE WORLD
P. H. MASON, SUPT. WILMINGTON DISTRICT OFFICES, 804-805 MURCHISON BUILDING

WILMINGTON (1917) DIRECTORY.

173

Castle Heights M E Church, Castle cor S 15th
Castle Virgil H, mill hd h 11 Bellwill al
Caston James, mill hd h 60 Delgado
*Caston Lillie, cook h 1006 Orange
*Caston Rufus, lab h 915 N 2d
Cates G Robert, driver rms 313 N 2d
Cates Ira F, city editor The Wilmington Dispatch h 1609 Grace
Catlett George F, director laboratory Board of Health and chem-
ist City Water Wks h 117 Orange
Catlett Washington, county supt of public instruction and prin
Cape Fear Academy
*Cato Josephine, dom h 410 N 13th
Caton Eugenia wid Henry, boarding 106 Orange
*Cauldron Samuel, lab h 513 Wood
Causey Peter P Dr, medical examiner A C L R R h 107 S 5th av
Cavanaugh Anna Miss, tchr Cornelius Harnett Public School h
Washington cor Northern Boul, Sunset Park
Cavanaugh Burnice B, salesman A D Brown h Y M C A
Cavanaugh Charles I, h Washington cor Northern Boul, Sunset
Park
Cavanaugh Eli, agt W B & S R R (Southport, N C) h Washington
cor Northern Boul, Sunset Park
Cavanaugh Ernest D, h Washington cor Northern Boul, Sunset
Park
Cavanaugh Lucile Miss, tchr Hemenway Public School h Wash-
ington cor Northern Boul, Sunset Park
Cavanaugh Mary Miss, h Washington cor Northern Boul, Sunset
Park
Cavanaugh Micajah B, clk A C L R R h 415 N 6th
Cavanaugh Morris, salesman Singer Sewing Machine Co h Rose
Hill, N C
Cayle Joseph, farmer New Hanover County Home Farm
CEMENT PRODUCTS CO, 1015 Murchison Bank Bldg, George E
Kidder pres-treas, J F Harris v-pres-gen mgr, J F Harris Jr,
sec and asst treas, C E McKee sales mgr—phone 576, works ft
Harnett—phone 964-J (see right top lines)
Center The, dairy lunch 105 Princess, Oldham & Myers proprs
*Central Baptist Church, Red Cross cor 7th, Rev D B M'dodana
pastor
Central House, boarding 1151½ Market, Register & Fillyau proprs
Central Market The, 809 Chestnut, Solomon J Jones propr
Chadbourn Blanche H wid James H, h 323 S Front

Locomotive and Steamboat Repairs.

Railroad and Wharf Facilities.

Office and Works, Foot Orange St.

WILMINGTON IRON WORKS, Inc.

**FOUNDRY, MACHINE SHOPS
FORGE and BOILER WORKS**

Queen City Cycle Co. VICTROLAS and RECORDS

209 MARKET STREET.

A. D. CASHWELL, Lock and Gunsmith

SAFES, CASH REGISTERS AND SEWING MACHINES REPAIRED. KEYS OF ALL KINDS FITTED
 LIGHT MACHINE WORK SOLICITED. UMBRELLAS REPAIRED AND COVERED
 LAWN MOWERS REPAIRED AND SHARPENED
 ALL WORK GUARANTEED PHONE 711 SECOND AND MARKET STREETS

174

WILMINGTON (1917) DIRECTORY.

WOOD

PHONE

857-J

EUREKA

WOOD

YARD

205 South

Water

D. B.

C O N G R E S S I O N

Proprietor

Chadbourn Charles C, pres Wilmington Beach Corp, Fidelity Trust & Development Co and v-pres-treas Chadbourn Lumber Co h Central Boul cor Carolina Beach Boul, Sunset Park

CHADBOURN LUMBER CO INC, Surry between Queen and Wooster, M W Divine pres, Charles C Chadbourn v-pres and treas, John P Quelch sec—phone 677

Chadbourn Serena Miss, h Jefferson nr Northern Boul, Sunset Park

*Chadburn Maggie, dom h 210 A B C al

Chadwick Addie E Miss, h 217 Harnett

Chadwick Benjamin, mill hd h 2 Oak av

Chadwick Clara Miss, h Central Boul cor Carolina Beach Boul, Sunset Park

Chadwick Daniel W, car repr h 109 Walnut

Chadwick David N Jr, sec-treas Wilmington Beach Corp h Central Boul cor Carolina Beach Boul, Sunset Park

Chadwick Eli R, lab h Castle Hayne rd

Chadwick Elijah A, h 415 Swann

Chadwick James M, car inspr h 217 Harnett

Chadwick Jessie Miss, h 217 Harnett

Chadwick John R, condr h 211 S Front

Chadwick Julius L, clk Am Bank & Trust Co h Central Boul cor Carolina Beach Boul, Sunset Park

Chadwick Lizzie J Miss, h 217 Harnett

Chadwick Robert C, h 114 Meares

Chadwick Robert L, engnr h 606 N 5th av

Chadwick Thomas J, drayman h 114 Meares

*Chadwick Walter, chauffeur h 1213 S 7th

Chadwick William S, h 2 Oak av

CHAMBER OF COMMERCE (see Wilmington Chamber of Commerce)

Chamberlain Giles, inspr h 1005 Marsteller

*Chambers Carolina, laundress h 312 Wilson av

*Chambers James, chauffeur h 307 Anderson

*Chambers John, lab h 212 A B C al

*Chambers Julia, h 307 Anderson

*Chambers Lucinda, h 307 Anderson

*Chambers William, lab h 617 MacRae

Chambre Daisy Mrs, h Manhattan nr Wrightsville av

Champion Compress, Nut, Walnut and Red Cross to Water, Alexander Sprunt & Son proprs

Champion Compress Wharf, ft Walnut, Alexander Sprunt & Son proprs

Hyman Supply Co.

215 N. Front Street.

WILMINGTON, N. C.

"Everything for the Mill"

Honest Quality.

Prompt Service.

Square Treatment

PHONES: Office, 142; Store, 91

Phones **N. JACOBI HARDWARE CO.**

97 & 98

STORE AND OFFICE, 10 AND 12 S. FRONT ST.
WAREHOUSES, No. 9, 9 1/2, 11, 13 SOUTH WATER STREET
ESTABLISHED 1856

HARDWARE,
PAINTS,
GLASS,
SASH,
DOORS,
MANTELS, ETC.

WE OFFER PROMPT SERVICE AND LARGE STOCK TO SELECT FROM

WILMINGTON (1917) DIRECTORY.

175

CHAMPION CYCLE WORKS, motorcycles, bicycles, sundries and repairs 132 Market, Rufus B Hodges propr—phone 1065-J

Chandler George W, mgr Swift & Co h 22 Colonial Apts
Chaplin Hattie L, clk rms 301 N 2d
Chapman-Alexander Tabernacle, 310 Castle
Chapman James P, h 512 Red Cross
Chapman Roger M, agt Gate City Life & Health Ins Co h 115 Castle

*Charles Pinckney, fireman h 1206 N 6th
Chase Harold M, v-pres Investment Trust Co h Carolina Apts
Chasten Agnes H Miss, h 602 Chestnut
Chasten Annie Miss, h 210 Red Cross
Chasten James R, clk A C L R R h 602 Chestnut
Chasten Mary E wid J M, h 210 Red Cross
Chasten Mattie L wid Rufus, h 602 Chestnut
*Chatman Leah, dom h 202 Marsteller
*Chavers Addison, lab h 1011 Fanning
*Chavers Charles, butler h 1009 Fanning
Cheek Eugene M, propr Orton Billiard Room h 20 N 4th
Cheek M Eloise Miss, h 20 N 4th
Chenworth Charles J, asst to v-pres A C L R R h Carolina Apts
*Cherry George, lab h 1101 Princess
*Cherry Ida, dom h 1101 Princess
*Cherry Rebecca, dom h 818 Harnett
Cherry William P, carp h 1011 N 3d
Chesapeake & Ohio Ry, 706 Murchison Bank Bldg, William P Emerson agt
Cheshire Mary L Mrs, bds 705 N 3d
Cheshire Thomas J, switchman h 705 N 3d
*Chesnutt Dallas W, phys 724 Red Cross h 719 Red Cross
Chesnutt George W (C & Freeman), rms Stonewall Hotel
*Chesnutt Irene, seamstress h 719 Red Cross
Chesnutt Joseph T, clk A C L R R h 203 Red Cross
*Chesnutt Zylphia I, tchr Williston Graded School h 719 Red Cross
Chesnutt & Freeman (G W Chesnutt, J W Freeman), shoes 30 N Front
Chesson A B, salesman The Texas Co h Wilmington Hotel
*Chestnut Edward, lab h 610 Church
Chestnut Inn, boarding 113 Chestnut, W N Rivenbark propr
*Chestnut Jennie E, dom h 617 Dickinson
*Chestnut Louise, cook h 504 S 7th
*Chestnut Mary A, cook h 610 Church
*Chestnut Mary J, cook h 615 Brunswick

Get Bott Manufacturing Co.

503 MURCHISON BANK BUILDING

Band Wheel Grinding Our Specialty
Full Particulars Sent on Request

H. E. ROBERTSON, Heating and Plumbing

HYDRO-PNEUMATIC WATER SYSTEM

Phone 875. 109 North Water Street, Wilmington, N. C. Post Office Box 276.

SHANDS GROCERY, Fourth and Nun

A FULL LINE OF FRESH GROCERIES
PROMPT DELIVERY AND COURTEOUS SERVICE

PHONE 630

Standard Cement Construction Co.

302-303 SOUTHERN BUILDING, PHONE 504

**“The Standard Way”
Septic Tanks
Sewage Disposal**

176

WILMINGTON (1937) DIRECTORY.

- *Chestnut Richard, lab h 1006 Moore
- *Chestnut Street Presbyterian Church, Chestnut nr 8th. Rev James A Bonner pastor
- *Chestnut Wade II, fireman h 609 Brunswick
- Chevell Julia Miss, h 112 N 8th
- Child Ada Miss, h 517 S 2d
- Child Della Miss, h 517 S 2d
- Child Edgar, agt The Life Ins Co of Va h 517 S 2d
- Child Lawrence R, salesman N Jacobi Hdwe Co rms Imperial Hotel
- Child Margaret wid J T, h 517 S 2d
- Childs Charles, sheet metal wkr Capps-Griffith Plumbing Co h Brunswick co
- *Childs William, porter h 1205 Rankin
- Chinnis Fanny wid R L, h 311 Dawson
- Chinnis Marie E Miss, h 512 N 3d
- Chinnis Samuel L, supt h 512 N 3d
- Chinnis Samuel R, flagman h 512 N 3d
- Chinnis William M, electn h 503 N 7th
- Chisholm William R, clk A C L R R h 511 Chestnut
- Christian Adventist Church, S 4th cor Church, E E Aubrey elder
- *Christian Ellen, dom h 1115 Princess
- Christian Science Reading Room, 915 Murchison Bank Bldg, Mrs Mollie O'Waldron librarian
- Christian William W, engnr h 412 Walnut
- Christie Robert R Jr, steno h 617 Princess
- Christman Raymond D, clk A C L R R h 211 Ann
- Christo-Cola Bottling Co, 607 Campbell, W T Justice pres, F J Baars sec-treas
- Chubb Stephen M, clk A C L R rms Y M C A
- Church George H, boilermkr rms 512 Ann
- Church of the Covenant (Presbyterian), S 15th cor Market
- Church of The Good Shepherd, Queen cor 6th, Rev Walter R Noe rector
- Church of The Good Shepherd Hall, 618 S 6th
- CITIZENS BANK, 201 Princess cor N 2d, H F Wilder pres, T E Sprunt v-pres, H W Wells cashr—phone 1020**
- Citizens Bank Building, 201½ Princess
- Citizens Building & Loan Assn, 7 Odd Fellows Bldg, G S Le Grand pres, J D Bellamy Jr sec-treas
- CITY DIRECTORY OF WILMINGTON, Hill Directory Co Inc publishers 823 Mutual Bldg, Richmond, Va**
- City Hall, N 3d cor Princess

J. B. McCABE & CO., Certified Public Accountants

AUDITS—SYSTEMS—INVESTIGATIONS

Phone 996.

815 Murchison Bank Building.

Wilmington, N. C.

PLANTS AT
BROAD STREET
AND
BELT LINE
AND
FOURTH AND
STOCKTON STS.

Montague Mfg. Co.

(See Adv. Bet. Pages 276 and 277)

Sash, Blinds, Doors,
Frames, Columns,
Brackets, Porch Work,
Mantels, &c., &c.

WILMINGTON (1917) DIRECTORY.

177

City Laundry Co, 22-24-26 N 2d, James O Hinton mgr
City Livery Co, harness 112 N 2d, W D McMillan Jr pres-treas
CITY OFFICIALS (see Wilmington City Officials)
City Stables, Anderson cor Fanning, Joseph H Jones supt
City View Farm, Market St rd, East Wilmington, Thomas J Keenan propr
City Water Works, N 4th cor Hilton, J H Sweeney chf engr
City Water Works Pumping Station, N 4th cor Hilton, W M Ezzell engr
City & Suburban Building Assn, 3 Masonic Temple, Milton Calder pres, J W Brooks v-pres, W A McGirt sec-treas
*Clare Sarah, dom h 407 Sampson al
*Clark Anna, dom h 716 McRae
*Clark Anson B, ebauffeur h 117 Harnett
*Clark Arthur, lab h 1142 S Front
Clark Charles H, clk A C L R R h 1 Post Office av
Clark Charles W, condr h 792 N 4th
CLARK COLLIN E, pres Clark-Lynch Lumber Co h 214 Red Cross—phone 1440-W
*Clark David, lab h 920 Wooster
Clark Earl J, car inspr h 406 Brunswick
*Clark Frederick, lab h 1301 S Front
Clark G Frank, salesman Singer Sewing Machine Co h Elizabeth-town, N C
Clark George, trav salesman h 621 Dock
Clark George L, mill hd h 902 N 5th av
*Clark Georgia, cook h 1011 N 7th
Clark Haywood, condr h 621 Dock
Clark Helen H Miss, h 621 Dock
Clark I Pinekney, mill hd h 9 Delgado
*Clark Isabella, dom h 1301 S Front
*Clark James E, carp h 615 S 10th
Clark Jamie E wid W E, h 801 Princess
Clark John E D, student h 214 Red Cross
*Clark Julia, dom h 1306 James
Clark Kirkland C, car inspr h 1213 N 4th
Clark L Preston, car repr h 909 N 3d
*Clark Lilly, cook h 705 S 8th
*Clark Louis, lab h 701 Campbell
*Clark Luberta, cook h 1011 N 7th
CLARK-LYNCH LUMBER CO, 205 Princess—phone 836 yard 10th and Kidder—phone 356, Collin E Clark pres, Herbert A Lynch sec-treas (see backbone)

\$350.00
AND A FORD
MAKE A COMPLETE
ONE-TON TRUCK
Smith-Form-A-Truck Sales Co.
WILMINGTON BRANCH
108-112 North Second Street
Wilmington, N. C.

R. G. BARR,
Sales and Business Manager.
Phones:
345 and 15

AMERICAN BANK AND TRUST CO.

(CORNER FRONT AND MARKET STREETS)
COMMERCIAL, SAVINGS AND TRUST ACCOUNTS—RESOURCES, \$3,000,000.00
THOS. E. COOPER, President MILTON CALDER, Vice-President CHAS. E. BETHEA, Cashier

M. W. DIVINE & CO.

23 MARKET STREET

Paints, Oils, Glass,
Sash and Doors, Roofing
and Building Papers

178 WILMINGTON (1917) DIRECTORY.

FRANCIS B. ANDREWS, Furniture and Housefurnishings
CASH OR INSTALLMENT
ERECTING STOVES
PHONE 150.
12 MARKET STREET.
SPECIAL ATTENTION GIVEN TO REPAIRING AND

- Clark M H P, dentist 105 Chestnut h 314 N 3d
- Clark Marvin P, mariner h 702 N 4th
- Clark Mary C wid J H, h 412 Market
- Clark Mildred Miss, h 923 N 5th av
- *Clark Olivia, dom h 5 S 12th
- Clark Osear, boat bldr h 1308 S 2d
- Clark Paulina E wid J E, h 214 Red Cross
- *Clark Samuel, lab h 5 S 12th
- Clark T C, condr h 1010 N 4th
- Clarke E R Mrs, tchr Cornelius Harnett Public School h 15 N 15th
- Clarke Edwin R, chf clk passgr traffic dept A C L R R h 15 N 15th
- Clarke Malcom D, clk A C L R R h 409 N 5th av
- Clarke Marion Miss, h 710 Grace
- Clarke Mary E Miss, h 914 S 5th av
- Clarkson Alfred R, clk P O h Winter Park
- Clausen Frederick B Rev, pastor St Pauls Lutheran Church h 12 N 6th
- Clawson Thomas W, editor The Morning Star and v-pres State Press Service Union h 216 N 2d
- Clayton J Edmund, autos h 505 Chestnut
- Clayton John E, station mstr Union Station h Imperial Hotel
- *Clayton Margaret A, cook h 714 Nun
- *Clayton Niek, lab h 711 Harnett
- Clayton William S, special deputy colr of Customs h 1016 Market
- Cleapor Charles C, clk h 308 N 6th
- Cleapor Lottie Miss, h 308 N 6th
- *Cleapor Mary E, dom h 413 Dickinson
- Cleapor William G, bkkpr A C L R R h 308 N 6th
- Cleary Elsie Miss, governess h Adams cor Northern Boul, Sunset Park
- Cleeve Elsie M Miss, h 1602 Castle
- Cleeve Frank, carp h 1602 Castle
- Cleeve F Harold, clk A C L R R h 1602 Castle
- *Clements Della, dom h 409 Wallace av
- *Clements Henry, mill hd h 916 Sprunt 's al
- *Clements Samuel, lab h 618 Nun
- Clements Thomas F, ship carp h 315 S 5th av
- Clemmon J Arthur, mill hd h 48 Delgado
- *Clemmons Alice, h 706 Campbell
- Clemmons B Tinsley, carp h rear 102 Queen
- Clemmons Bettie Miss, h 715 Surry
- Clemmons Calmer, driver rms Central House

AMERICAN LUNCHEONETTE, Cor. Front & Princess Sts.

BEST COFFEE IN TOWN
EVERYTHING TO EAT AND DRINK OF THE HIGHEST GRADE AT REASONABLE PRICES
OPEN DAY AND NIGHT

GORDON BROS. News Dealers and Stationers

17 PRINCESS.

PHONE 745

WILMINGTON (1917) DIRECTORY.

179

Clemmons David D, ship carp h 1303 N 6th
 Clemmons Hattie V Miss, h 1015 S 2d
 Clemmons Irving, driver rms Central House
 Clemmons Joseph A, overseer h rear 102 Queen
 Clemmons Katie Miss, h 1501 S 3d
 Clemmons Lina Mrs, h 1303 N 5th av
 Clemmons Luther, lab h 1015 S 2d
 Clemmons Mary Miss, h 1501 S 3d
 *Clemmons William, chauffeur h 516 Anderson
 Clemmons William J, h 1501 S 3d
 *Clifford May, dom h 208 S 11th
 Clifton Lucien, condr h 205 Grace
 Cline William P, supt of telegraph A C L R R h 1813 Princess
 *Clinton Frank J, h 1303 Orange
 *Clinton Henry, porter h 1320 Ann
 *Clinton James, lab h 621 Swann
 *Clinton Joseph, lab h 1316 Orange
 *Clinton Lucille, maid h 1303 Orange
 *Clinton Mildred, dom h 220 S 13th
 Clover William H, quartermstr U S N h 724 S 3d
 Clowe Charles B, mehst h 420 N 3d
 Clowe Hannah F wid C R, h 420 N 3d
 Clowe Harry Z, clk A C L R R h 13 Cape Fear Apts
 Clowe John F, bkkpr N Jacobi Hdwe Co h 501 S Front
 Clowe Lillie wid R B, h 510 Princess
 Clowe Richard D, civ engnr Cement Products Co h 510 Princess
CLYDE STEAMSHIP CO (New York and Wilmington, N C, and Georgetown, S C, passengers and freight), ft Castle, Charles J Becker agt—phone 184
 Coast Line Cafe, 206¹/₂ N Front, Spyros Kotsopoulos propr
 Coast Line Confectionery, 403 N Front, N Kostelos propr
 *Cobb Charles, porter h 1012 S 8th
 *Cobb Henry C, grocer 520 Dickinson h 518 Dickinson
 Cobb Robert L, condr h Carolina Apts
 Cobb Sue Miss, h 903 Princess
 *Cobbs Charles, lab h 1019 S 8th
 *Cobbs Della, laundress h 620 N 7th
 *Cobbs Lula, tehr h 910 N 5th
 *Cobbs William, mgr Empire Pool Room h 910 N 5th av
 *Cobbs William Jr, lab h 910 N 5th av
 Coble Bertha Miss, h 310 Campbell
 Coble George, emp A C L R R h 310 Campbell
 Coble Matine V, mill hd h Manhattau nr Wrightsville av

W. P. ROUDABUSH & CO. Wholesale and Retail Dealers in
 Groceries, Hay and Grain
 RETAIL STORE: 22 South Front St. et.
 WAREHOUSE: Foot of Dock Street. Phone 541

"WE MAKE THE KIND THAT SATISFIES"



Our Cream is Made and Sold in and from a Sanitary Plant. Latest Improved Machinery.

WILMINGTON, N. C.
 13 Princess St.

Phone 120.

LIFE INSURANCE COMPANY OF VIRGINIA

Organized 1871

RICHMOND,

VIRGINIA

B. T. HOPKINS, Superintendent
17-18-19 GARRELL BLDG., WILMINGTON, N. C.

Has won the hearty approval and active support of the people by its promptness and fair dealing during the FORTY-SIX Years of its operation.

WILMINGTON PRINTING COMPANY

GOOD, DEPENDABLE, SATISFACTORY PRINTING

Telephone 886

116-118 NORTH SECOND STREET

180

WILMINGTON (1917) DIRECTORY.

- Coca-Cola Bottling Works Inc, 920 Princess, George H Hutaff pres, Tabertha Hutaff v-pres, William J Hutaff sec-treas
- *Cochrane Eliza J, dom h 1012 N 8th
- *Cochrane George, lab h 1105 N 8th
- *Cochrane Gracie, dom h 1212 N 8th
- *Coddell Martha, cook h 609 N 9th
- Coddling Charlotte A Miss, tchr Gregory Normal Institute h 613 Nun
- Coddle George, mill hd h 1021 S 9th
- Coddle J Richard, h 1021 S 9th
- Coddle Louis, mill hd h 1021 S 9th
- Coddle Mollie Miss, h 1021 S 9th
- *Codgell Joseph, driver h 607 Anderson
- Codington Herbert A, phys 207 Southern Bldg h 111 Grace
- *Coe Judge, waiter h 114 N 10th
- *Cogdell Horace, barber h 811 Castle
- *Cogdell Sarah, cook h 1103 Gwynn
- *Cohen Irene, laundress h 1115 N 7th
- Coker Thomas E, 1306 N 4th
- Coker Thomas W, car repr h 214 Harnett
- Coker Stephen J, mill hd h 818 S Front
- *Cole Bertha, dom h 113 N 12th
- Cole Donald H, salesman Wm E Springer & Co h 105 N 9th
- COLE EDWARD O**, watchmaker and jeweler 115½ S Front (see adv Business Divider)
- Cole Elsie Miss, h Market St rd
- Cole Esther Miss, h Market St rd
- *Cole G Judge, waiter h 114 N 10th
- Cole Henderson, sec-treas and mgr Wilmington Furniture Co h Market St rd
- *Cole James R Rev, h 705 Bladen
- Cole Mamie Mrs, steno So Express Co h co
- Coleman Anna E wid William, h 2113 Gibson av
- *Coleman Annie, cook h 1014 N Front
- Coleman Carrie L Miss, h Gore Apts
- Coleman David W, police h 608 Castle
- Coleman Ephraim, h 2113 Gibson av
- Coleman George F, carp h Gore Apts
- *Coleman James L, driver h 3 N 11th
- Coleman Julia A wid Ethelda, h 512 Queen
- Coleman Louis J, carp h 2113 Gibson av
- Coleman R H, salesman Singer Sewing Machine Co h Atkinson, N C

Plumbing, Steam and Hot Water Heating **CAPPS-GRIFFITH PLUMBING COMPANY**
 15-17 North Second. Phone 1132.
Blow Pipe Work and Warm Air Heating
 Repair Work a Specialty

STEARNS ENGRAVING CO.



DESIGNERS, ENGRAVERS,
HALF TONES, LINE WORK.
RALPH, N. C.

"SANISEP" Concrete Portable Sewerage Systems

(Patented)

Manufactured by CEMENT PRODUCTS CO.,

1013-14-15 Murchison Building, Write for Catalogue.

WILMINGTON, N. C.

WILMINGTON (1917) DIRECTORY.

181

Coleman Robert F, gas man h 122 S 8th
Coleman Robert M, boat bldr h 914 S 6th
Coleman Susie A Mrs, h 121 $\frac{1}{2}$ S Front
*Coleman William, lab h 201 Davis
Coleman William F, candymkr h 512 S 6th
Coleman William M, h 914 S 6th
*Coleman Zella, cook h 307 Kellogg's al
*Coles Octavia, dom h 711 Swann
*Coles Rosa E, laundress h 711 Swann
Coley Augustus M, mill hd h 804 S Front
*Coley David, barber h 712 Campbell
Coley Ethel, h 719 Taylor
Coley Jemmings, h 12 Wooster
Coley John T, mill hd h 12 Wooster
Coley Julius B, foreman h 1012 S 6th
Coley Sarah wid A M, h 12 Wooster
Coley William, mill hd h 12 Wooster
*Collier Moultry, lab h 711 N 2d
Collier Samuel P, h 302 N Front
*Collins Amanda, h 513 Dickinson
*Collins Amie, h 615 N 8th
*Collins Benjamin, lab h 812 Rankin
Collins Charles E, grocer 134 S Front h 136 S Front
*Collins Eliza, cook h 1010 Chestnut
Collins Eliza Miss, h 1920 Market
*Collins Ida, maid h 413 Hanover
*Collins James C, plumber h 607 Red Cross
*Collins James E, carp h 807 Swann
*Collins John C, plumber h 807 Rankin
Collins Kate M wid J W, h 903 Princess
*Collins Maggie A, maid h 812 Rankin
*Collins Rosa B, dom h 413 Hanover
Collins Sterling, clk C E Collins rms 136 S Front
Collins Walter M, farmer h 1920 Market
Collins Walter M Jr, h 1920 Market
*Collins William, lab h 1103 Brooklyn
*Collins William, lab h 615 N 8th
Collum Abner L, lab h Gore Apts
Collum Daniel W, saw filer h Gore Apts
Collum Viola wid J C, h Gore Apts
Colonial Apartments, 301 Market
Colonial Dining Room, 301 Market, Mrs M W Miller propr
*Colvin James, porter h 118 Magnolia av

823 MUTUAL BUILDING

HILL'S SOUTHERN ALMANAC
DIRECTORY AND ALMANAC PUBLISHERS

RICHMOND, VIRGINIA

Published by
HILL DIRECTORY CO.

Queen City Cycle Co. HEADQUARTERS for the BEST BICYCLES

209 MARKET STREET.

ELVINGTON'S PHARMACY. PHONE 248

DRUGS

130 PRINCESS
Soda, Candies, Toilet Articles and Sick Room Supplies
Prescriptions Our Specialty

182

WILMINGTON (1917) DIRECTORY.

Largest
Assortment
Exclusive
Patterns.
Satisfac-
tory
Terms.

F U R N I T U R E

W.
Munroe
& Co.

15 S. Front.

Phone 115.

Agents for
Crescent
Stoves and
Ranges.
Red Cross
Mattress.

- Colvin James T, emp Sebrell & Purser h 316 Church
 *Colvin Louisa, cook h 120 Magnolia av
 *Colwell Eliza, dom h 122 St James av
 Colwell Robert F, registry clk P O h 1716 Orange
 Colwell Walter D, contr and bldr 1420 Dock
 Comes Paul M, advertising h 48 Carolina Apts
 Commercial Printing Co, 1121 S 4th, Charles II Holton propr
 Community Savings & Loan Co, Southern Bldg, A M Hall pres,
 C W Polvogt v-pres, Wm G James sec-treas
 Conekin John D, mail clk John W Brooks bds 514 Nun
 Confer John P, trav salesman Atlantic Paint & Varnish Wks Inc
 h 103 S 4th
 Confer Lida C wid H C, h 103 S 4th
CONGLETON DAVID B, propr Eureka Wood Yard h 208 S Front
 Congleton Lettie Miss, h 208 S Front
 Congleton Luther F, clk h 716 S 7th
 Congleton N Beatrice Miss, h 208 S Front
 Conklin Mary wid John, h 716 S 6th
 Conly Horace V, chf clk U S Engineer Office h 510 S 3d
 *Conner Kate, laundress h 1005 S 8th
 *Conner Phineas, porter h 1005 N 2d
 Connor Henry G Hon, judge U S District Court h Wilson, N C
 *Connor Mary, laundress h 1005 S 8th
 *Connor Nona, laundress h 1119 Meadow
 Conoley Carrie D wid J W, h 312 S Front
 *Consolidated Barber Shop, 111 S Front, Guion & Lane proprs
 Conway John W, clk J H Rehder & Co h 811 Grace
 Conway Lula Miss, bkkpr Wilmington Iron Works h Sea Gate,
 N C
 Conway Mary F wid E D, h 811 Grace
 Cook E Tilden, weaver h 30 Delgado
 Cook Grady B, h 215 Delgado
 Cook Grover H, director The Whitlock-West Band h 53 Delgado
 Cook Ida Mrs, h 34 Delgado
 Cook Joseph W, foreman h 411 Taylor
 Cook Martin, mill hd h 111 Delgado
 Cook Mary E Miss, prin Union School h 602 Walnut
 Cook Mattie E Miss, h 411 Taylor
 Cooker Elizabeth wid John A, boarding 209 S Front
 Cooksey Lillian wid A I, h 1103 N 3d
 Cooley Harry T, mgr Bijou Theatre h 103 S 2d
 *Cooper Ashley, chauffeur h 712 Red Cross
 *Cooper Cherry, dom h 101 S 13th

Directory Advertising

CREATES—A New Business
REVIVES—A Dull Business
ENLARGES—An Old Business

Consult **HILL DIRECTORY CO., Publishers**

J. L. BECTON CIVIL ENGINEER

WATER WORKS, SEWERS,
DRAINAGE

27-28 I. O. O. F. Building.

Assoc. M. Am. Soc. C. E.

WILMINGTON, N. C.

Real Estate Developments

WILMINGTON (1917) DIRECTORY.

183

- Cooper Claude, student h 207 N 5th av
Cooper Eddie, ship carp bds 209 S Front
*Cooper Eliza, laundress h 808 Rankin
*Cooper Emma, nurse h 520 Bladen
Cooper G Lucullus, mechst bds 313 Harnett
*Cooper George, h 1012 Gwynn
*Cooper George, lab h 1101 Brown
*Cooper George, lab h 1017 Hutaff al
Cooper Horace, lient U S A h 207 N 5th av
Cooper I W Co (I Willard Cooper), mdse brokers 302 Nutt
Cooper I Willard (I W Cooper Co), and notary 302 Nutt, pres John
S McEachern Sons Inc and v-pres Peoples Supply Co h Market
St rd
*Cooper James, lab h 101 S 13th
Cooper Junius B, U S A h 314 N Front
Cooper Lennox, student h 207 N 5th av
Cooper Lucy Miss, nurse James Walker Memorial Hospital
*Cooper Lula, cook h 1322 Dock
*Cooper Maggie, dom h 917 Dock
Cooper Mary Miss, h 1011 S Front
*Cooper Mary A, dom h 1110 Dock
*Cooper Patience, dom h 918 N 5th av
*Cooper Queenie, dom h 510 Dickinson
*Cooper Richard H, chauffeur h 411½ Wilson av
COOPER THOMAS E, pres American Bank & Trust Co h 208 N
4th—phone 618
Cooper W B & Co (William B Cooper), cotton 15 Grace
*Cooper William, cook h 507 McRae
Cooper William B (Wm B C & Co), pres The Masonic Temple Corp
h 207 N 5th av
Cooper William T, commercial agt N & W Ry Co h 223 S 5th av
Co-Operative Building & Loan Assn, 124 Princess, J H Hinton pres,
T H Wright sec-treas
*Copeland Cicero, lab h 208 S 14th
*Copeland James, lab h 803 Anderson
Copeland James W, marine engr h 707 S 4th
Copeland Marie J Miss, h 707 S 4th
Corakis John (Ideal Confectionery Co), h 406½ N Front
*Corbett Arthur, cook h 1017 Ann
*Corbett Cleveland, fireman h 218 S 11th
Corbett Co Inc The, com mers Hanover cor Nutt, M J Corbett pres,
J J Allen v-pres, E C Hines sec-treas
*Corbett Eliza, caterer h 603 Church

VULCANIZING, TIRE REPAIRING.

ALL MAKES TIRES AND TUBES.

10-12 NORTH THIRD.

PHONE 67

C.S. BURNETT, Tire Station

Hill Directory Co. Mailing and Addressing
Circulars a Specialty.
Mutual Building, Richmond, Virginia.

"Astyptodyne" Healing Oil

Is a Natural Antiseptic. Cures Burns, Ulcers, Sores, Cuts, Colds, Influenza, Sore Throat, relieves Asthma and Hay Fever.

Standard Cement Construction Co.
"The Standard Way"
 302-303 SOUTHERN BUILDING. PHONE 504
Septic Tanks
Sewage Disposal

184

WILMINGTON (1917) DIRECTORY.

- *Corbett George H, h 1018 S 7th
- *Corbett Hayes H, stevedore h 603 Church
- Corbett James I, salesman The Corbett Co h 119 S 4th
- Corbett Jennie Miss, h 209 Walnut
- Corbett John Dennen, student h 119 S 4th
- Corbett Kate B wid James, h 118 N 3d
- Corbett Madeline Miss, h 119 S 4th
- Corbett Margaret M Miss, h 119 S 4th
- Corbett Mary M wid W F, h 209 Walnut
- Corbett Maude M wid W H, h 2 W Queen
- Corbett Michael J, pres The Corbett Co Inc, Wilmington, Brunswick & So R R, v-pres The Peoples Savings Bank and Cape Fear Packing Co h 119 S 4th
- Corbett Vernon, appr h 2 W Queen
- Corbett W Harriss, appr h 2 W Queen
- Corbett Walter, clk h 11 N 17th
- *Corbett William H, blksmith h 1110 Rankin
- Corbett William Z, bkkpr H F Wilder h 209 Walnut
- *Corbitt Lila, dom 401 N 2d
- *Cordell Edward, porter h 612 Dickinson
- *Cordell Edward Jr, lab h 612 Dickinson
- Cordes Thomas N, clk A C L R R h 417 S 6th
- Cordon Robert W, clk A C L R R bds 115 N 4th
- Core Henry A, boat capt h 616 Wooster
- Corey Joseph, mill hd h 77 Delgado
- *Corker William E, grocer h 818 Castle
- Corkran Henry L, clk A C L R R h 417 S 6th
- Corney Bertha Miss, h 1009 S Front
- Corney Ivey, watchman h 1009 S Front
- Corney James, engr h 4 Bellwill al
- Corney Rossey J, carp h 1013³/₄ S 2d
- Corney Sudie Miss, h 1009 S Front
- Cornish Frank W, lab h 1013¹/₂ S 2d
- Cornish Wiley A, miller h 1305 Virginia av
- Cosby David C, h 7 S 8th
- Cosby Russell G, clk A C L R R h 7 S 8th
- Costaras George, propr Southside Confectionery h 526 S Front
- Coster Carl G, cleaner and presser 122 Market h 718 Doek
- Costin Agie wid M P, h 1022 N 4th
- Costin Daniel E, trav salesman N Jacobi Hdwe Co h 9 S 8th
- Costin Decatur E, grocer h 522 McRae
- *Costin Eliza, cook h 1113 Dawson
- Costin F Elma Miss, h 9 S 8th

CERTIFIED PUBLIC ACCOUNTANTS--J. B. McCabe & CO.

AUDITS—SYSTEMS—INVESTIGATIONS

Phone 996.

815 Murchison Bank Building.

Wilmington, N. C.

Montague Manufacturing Co.

LUMBER AND MILL WORK,

(See Adv. Bet. Pages
276 and 277)

RICHMOND, VA.

WILMINGTON (1917) DIRECTORY.

185

- Costin Flora wid J S, h 509 N 4th
*Costin Janie, cook h 117 S 10th
*Costin John H, porter h 117 S 10th
Costin John W, clk W M Todd h 519 S 7th
Costin N Frank, electn Dixon & Kermon h 519 S 7th
*Costin Pinkie, h 1113 Dawson
*Coston Ellen, car chr h 909 Schutt's al
*Coston Florence, laundress h 812 N 3d
*Coston D Hannah, dom h 406 S 14th
*Coston Hannah, dom h 406 S 14th
*Coston Hoy, hostler h 909 Schutt's al
*Coston Jesse, lab h 704 Bladen
*Coston Maria, maid h 15 S 11th
*Coston Mary, cook h 704 Bladen
*Coston Nathaniel, car chr h 909 Schutt's al
Cotehett George P, salesman h Carolina Apts
Cotehett L de R Mrs, propr The Carolina Dining Room h Carolina Apts
Cotehett Lossie de R Miss, nurse James Walker Memorial Hospital h Carolina Apts
Cotroukis Bros (James and Theodore), proprs Atlantic Confectionery 305 N Front
Cotroukis James (C Bros), h 408 N Front
Cotroukis Theodore (C Bros), h 408 N Front
*Cotton Maggie, dom h 915 Grace
*Cotton William H Jr, carp h 211 Wooster
Coughenour Herbert G, steno A C L R R h 1726 Orange
Council Albert L, engur h 517 N 3d
*Council Ann, dom h 1107 N 9th
*Council Frederick, lab h 1107 S 7th
*Council George, lab h 926 S 8th
Council George D, salesman Natl Biscuit Co h 516 N 3d
Council Gladys Miss, bds Y W C A
*Council Harriet, dom h 1210½ S 9th
Council Henry J, carp h 308 Harnett
*Council J F Rev, pastor Holy Church of the New Covenant
Council James B, carp h 906 N 3d
Council John P, v-pres Carolina Metal Product Co Inc and Fidelity Trust & Development Co h Wananish, N C
*Council Joseph, lab h 713 Wood
*Council Minnie, h 9 N 12th
*Council Susan, h 813 N 6th
*Council Thomas, lab h 1113 N 6th

Mutual Building, Richmond, Virginia

Hill Directory Co. Can Furnish You Business List
any kind of . . . Try Them
"The Directory is the common intermediary between buyer and seller"

AMERICAN BANK AND TRUST CO.

(CORNER FRONT AND MARKET STREETS)

COMMERCIAL, SAVINGS AND TRUST ACCOUNTS—RESOURCES, \$3,000,000.00

THOS. E. COOPER, President

MILTON CALDER, Vice-President

CHAS. E. BETHEA, Cashier

COUNTY OFFICIALS (see New Hanover County Officials)

Court House, N 3d cor Princess

*Cousins Roy, driver h 10 Kidder av

Cover Frank G, supt and rental agt Murchison Bank Bldg room 501
h 310 N 16thCovington C C Co, molasses importers 25-27 Trust Bldg, C C Cov-
ington pres-treas, W L Williford sec

Covington Charles C, pres-treas C C Covington Co h 312 S 3d

*Covington Elsie, laundress h 13 S 11th

*Covington John, lab h 1218 S 4th

Covington W Register, tel opr h 312 N 3d

Cowan Albert, mill wkr h 1109 S Front

Cowan Alvah, salesman A D Brown h 315 Red Cross

Cowan Charles G, bkkpr T W P Co h 108 Num

*Cowan Frank, fisherman h 915 S 8th

*Cowan Frank, janitor h 1005 Wooster

*Cowan Hattie, h 1110 Roderick al

*Cowan Herbert, carp h 1005 Wooster

Cowan James E, engr h 419 N 4th

**COWAN JAMES H, editor The Wilmington Dispatch h 302 S 2d—
phone 1150-J**

*Cowan James L, carp h 211 S 12th

Cowan John T, clk Champion Compress h 706 N 3d

Cowan Margaret Miss, h 315 Red Cross

Cowan Mary Miss, h 315 Red Cross

Cowan Myrtle Miss, h 315 Red Cross

*Cowan Rebecca, cook h 208 S 13th

Cowan Robert H, h 205 S 4th

Cowan Sadie H Mrs, clk A C L R R h Sea Gate, N C

Cowden John C, clk A C L R R h 302 N 2d

Cowell Edward G, clk A C L R R h 411 Church

Cowell Frank W, h 411 Church

Cowell Marvin J, notary and salesman W A McGirt h Edgewood

Cowles Lucy wid C L, h 812 Chestnut

Cox Clarence E, draftsman A C L R R h 205 N 4th

Cox Edward B, tchr h 301 S 2d

Cox Essie M Miss, h 413 Haines al

Cox Estelle Miss, h 301 S 2d

Cox Floyd W, gun expert h 712 N 5th av

Cox Henrietta wid A F, h 509 Wooster

Cox Ida C wid F P, h 301 S 2d

Cox J Frank, conr h 509 Wooster

Cox J Pearly, clk McNair & Pearsall h 317 N 3d

Electric**Lights****Electric****Irons****Electric****Motors****Hide Water****Power****Company**

AMERICAN LUNCHEONETTE, Cor. Front & Princess Sts.

SERVES PURE BUTTER, BEST COFFEE, AND EVERYTHING GOOD TO EAT
PURITY ICE CREAM AND SOFT DRINKS

WE AIM TO PLEASE

LADIES RECEIVE SPECIAL ATTENTION

Robert R. Bellamy

WILMINGTON, N. C.

Wholesale
and
Retail

Druggist

Phones 217 and 1833

WILMINGTON (1917) DIRECTORY.

187

- Cox James, electn h 409 Queen
- Cox James H, tel opr h 301 S 2d
- Cox Jesse D, bkkpr C H Batson h 201½ Castle
- Cox Lidia wid W H, h 502 N 4th
- Cox Mary G wid T E, h 17 Castle
- Cox Mary L Mrs, boarding 313 Harnett
- Cox Rudolph, carp h 313 Harnett
- Cox S Berta Miss, h 301 S 2d
- Cox Stella Miss, h 509 Wooster
- Cox Thomas B, painter h 413 Haines al
- Cox W Hugh, msgr h 318 N 2d
- Cox William F, clk A C L R R h 301 S 2d
- Coyle Gustav H, clk A C L R R h Winter Park
- Craft Archibald C, bkkpr Edward Boushee h 119 N 6th
- Craft Archibald C Jr, bkkpr h 119 N 6th
- Craft Edward C, bkkpr J W Murchison & Co h Wrightsville
- Craft Eugene C, student h 119 N 6th
- Craft Jennie wid W C, h 412 Chestnut
- Craft Lucy C Miss, h 1713 Orange
- Craft Meriel C Miss, h 1713 Orange
- Craft Thomas C, acct T W P Co h 1713 Orange
- Craig Bessie Miss, h 117 S 4th
- Craig Carrie V Miss, h 623 S 6th
- Craig Charles W, grocer 606 S 7th h 623 S 6th
- Craig Cicero J, clk A C L R R h Castle Hayne rd R F D No 1
- Craig Edward T, brakeman h 924 N 4th
- Craig Effie wid E T, h 809 S 7th
- Craig Etta Miss, h 623 S 6th
- Craig Eugene D, carp h 623 S 6th
- Craig Francis, clk W E Cromwell h 924 N 4th
- Craig Gladys Miss, h 12 N 8th
- Craig Glenn Miss, h 12 N 8th
- Craig Greer B, clk J E Marshburn h 1615 Castle
- Craig H Howard, clk h 312 N 4th
- Craig Henry O, h 1911 Woolecott av, Carolina pl
- Craig Hepsie Miss, h 306 Harnett
- Craig Hepsie E Mrs, h 306 Harnett
- Craig Irvin M, clk A C L R R h 207 Grace
- Craig James S, clk Thomas F Wood Inc h 808 Princess
- Craig Jesse J, colr Thomas F Wood Inc h 808 Princess
- Craig Joseph F, tinner 814 McCumbers al
- Craig Lena C Miss, h 924 N 4th
- Craig Mabel L Miss, h 924 N 4th

LIKE YOU WANT IT AND WHEN YOU WANT IT. Telephone 886.
PRINTING WILMINGTON PRINTING CO.
 "Masters in the Delectable Art of Printing"
 116-118 North Second Street

"WE MAKE THE KIND THAT SATISFIES"



EVERYTHING IN THE ICE CREAM LINE

WILMINGTON, N. C.
13 Princess Street

NO DELAYS. ORDERS GO OUT ON TIME.

Phone 120

188

WILMINGTON (1917) DIRECTORY.



GEO. W. HUGGINS, Inc., Jewelers

105 MARKET STREET. PHONE 455.



- Craig Margaret Miss, h 117 S 4th
- Craig Marvin P, mechst h 211 S 6th
- Craig Mary R wid Charles h 623 S 6th
- Craig Melvin T, h 12 N 8th
- Craig Oliver R, bkkpr h 312 N 4th
- Craig Roy A, student h 117 S 4th
- Craig Sarah wid Silas, h 602 Wooster
- Craig Sarah E wid Charles, h 1615 Castle
- Craig Sterling F (Carolina Produce Co), h 312 N 4th
- Craig Vannie Miss, h 12 N 8th
- Craig William F, police h 1304 Castle
- Craig William G, car inspr h 924 N 4th
- Craig William J, passgr traffic mgr A C L R R h 117 S 4th
- Crambo Rudolph, boilermkpr h 807 S 6th
- Crandall George I E, painter h 1314 Castle
- Crandall Hartsfield, huckster h 1317 Glenn
- Crandall John W, emp city h 1319 Glenn
- Cranford Wilbur L, clk A C L R R h 209 Doek
- Cramer John B, phys h 207 S 4th
- Cramer John B Jr, student h 207 S 4th
- Crater Quinton J, clk So Express Co h 519 S 5th av
- Cravey W E, ship carp bds 206 Orange
- Crawford Callie Miss, h 1214 S 9th
- *Crawford Daniel H, porter h 209 Hanover
- *Crawford Dora, laundress h 707 1/2 N 3d
- *Crawford Elsie, dom h 216 1/2 S 11th
- *Crawford Lucy, dom h rear 710 Hanover
- *Crawford Maggie, laundress h 510 1/2 Foster's al
- *Crawford Mary, cook h 615 N 7th
- *Crawford Nathan, emp J N Bryant h end N 4th beyond Hilton
- *Crawford Rowland, emp city h 617 N 6th
- *Crawford T Cornelius, h 504 MeRae
- *Crawford Thomas, lab h 825 Green
- *Crawley Catherine, tehr h 616 S 7th
- *Crawley Henry, barber h 616 S 7th
- *Crawley Jane L, tehr Peabody Public School h 512 S 7th
- *Crawley London J, lab h 616 S 7th
- *Crawley Mary, dom h 616 S 7th
- Creasman Nora Miss, h 40 Colonial Apts
- Creasy Albert G, clk A C L R R h 518 Market
- Creasy Albert H, gen store kpr A C L R R h 109 N 8th
- Creasy E Alberta Miss, h 109 N 8th
- Creasy J Val, clk A C L R R h 109 N 8th

Green's Drug Store

"Everything in Drugs"

Metropolitan Life Insurance Co. of New York

THE COMPANY OF THE PEOPLE, BY THE PEOPLE, FOR THE PEOPLE
OUTSTANDING INSURANCE DECEMBER 31, 1916, \$3,482,431,996
LARGER THAN THAT OF ANY OTHER COMPANY IN THE WORLD
P. H. MASON, SUPT. WILMINGTON DISTRICT OFFICES, 804-895 MURCHISON BUILDING

WILMINGTON (1917) DIRECTORY.

189

Creasy Walter, h 518 Market
Creasy Walter S, clk A C L R R h 518 Market
Creasy William B, student h 109 N 8th
Creasy William M, clk gen mgr A C L R R h 805 Ann
Credde Elmer E, clk h Imperial Hotel
Creech H Cass, h Manhattan nr Wrightsville av
Creech J M, salesman Singer Sewing Machine Co h Garland, N C
Creech Major F, fireman h 406 Queen
Creech Samuel M, asst mgr Singer Sewing Machine Co h 620 S 2d
Creech William H, mchst h 721 N 5th av
Creseent Candy Co (John R Hanby), 200 N Water
Creteau Henry E, uplhr 115 Doek h 903 N 3d
Creteau Margaret R Miss, h 903 N 3d
Creteau Wilfred A, clk h 221 S Front
*Crews Aaron J, lab h 1204 Dawson
Crocker Lloyd, condr h 205 N 4th
Crockett Charles H, paperhngtr 223 Market h 2114 Barnett av
*Crockett William, lab h 412 Harnett
*Cromartie Emma, maid h 105 N 12th
Cromartie Julia McN Miss, h 322 N 3d
Cromartie Thomas L, bkkpr A D Brown h 405 Chestnut
*Cromarty George, lab h 1106 N 2d
*Cromarty James, helper h 1112 N 2d
*Cromarty Lillie, cook h 1112 N 2d
*Cromarty Lizzie, dom h 1112 N 2d
*Cromarty Rosa B, cook h 908 Love
Cromwell Richard A, foreman Coca-Cola Bottling Wks (branch) h
410 N 7th
Cromwell William E, grocer 605 N 4th h 213 N 4th
Cromwell Winnie Mrs, rms 612 Grace
Cronenberg H M, printer The Morning Star 109 Chestnut
Cronenberg Sidney A, printer h 405 N 7th
Cronenberg William C, clk A C L R R h 406 Castle
Cronly Eliza L wid Joseph M, h 14 S 3d
Cronly Jane M Miss, h 215 S 3d
Cronly John H, U S A h 111 S 4th
Cronly Margaret Miss, h 215 S 3d
Cronly Mary D Miss, h 215 S 3d
Cronly Michael, office dep sheriff h 215 S 3d
Cronly Robert D, asst see to counsel A C L R R h 111 S 4th
Cronly Robert D Jr, student h 111 S 4th
Cronly Robert D 2d, clk A C L R R h 14 S 3d
Croom Ada F wid M H, h 506 Church

Locomotive and Steamboat Repairs.

Railroad and Wharf Facilities.

Office and Works, Foot Orange St.

WILMINGTON IRON WORKS, Inc.

**FOUNDRY, MACHINE SHOPS
FORGE and BOILER WORKS**

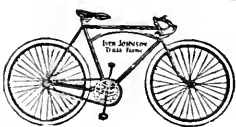

Queen City Cycle Co.--Bicycles

209 MARKET STREET

A. D. CASHWELL, Lock and Gunsmith

SAFES, CASH REGISTERS AND SEWING MACHINES REPAIRED. KEYS OF ALL KINDS FITTED
LIGHT MACHINE WORK SOLICITED. UMBRELLAS REPAIRED AND COVERED

LAWN MOWERS REPAIRED AND SHARPENED
ALL WORK GUARANTEED PHONE 711 SECOND AND MARKET STREETS

WOOD

WHOLESALE
AND
RETAIL

E U R E K A W O O D Y A R D

190

WILMINGTON (1917) DIRECTORY.

- Croom Agnes E Mrs. boarding 102 Dock
Croom Ausford H, emp city h 1104 Market
Croom Avery B Jr, gen agt Mutual Life Ins Co of N Y h 1704 Chestnut
Croom Beulah Mrs. h 1091 $\frac{1}{2}$ S Front
Croom Clyde, express msgr h 409 S 6th
*Croom David, lab h 520 Anderson
*Croom Dora, dom h 1017 Princess
Croom Ernest R, h 922 S 6th
Croom Forest, condr rms 118 Red Cross
Croom G Davis, boat capt h 114 Walnut
CROOM GABE HOLMES M D (special attention given to obstetrics and diseases of women and children), 303-304 Murchison Bank Bldg, office hours: 10 to 11 A M, 1:30 to 3:30 and 7:30 to 8:30 P M—phone 435 h 416 Princess—phone 1001
*Croom Isabella, dom h 1313 Love
Croom J Cleveland, tinner h 1014 S 6th
Croom J Leroy, propr Hanover Drug Co h 610 Dock
Croom J Murray, electn h 711 Orange
Croom James D, lineman So Bell Tel & Tel Co h 1104 Market
Croom Jeremiah L (W T C & Son), h 1091 $\frac{1}{2}$ Dock
Croom Jesse A, clk A C L R R h 808 Dock
Croom John W, meter reader h 1104 Market
Croom Leroy B, sign painter h 102 Dock
Croom Mary L Miss, h 1104 Market
Croom Robert F, clk H T Duls' h 922 S 6th
Croom Robert R, chauffeur h 704 S 5th av
Croom Thomas A, salesman and colr J G Wright & Son h 506 Castle
Croom W T & Son (William T and Jeremiah L), oysters 102 Dock
Croom Walter G, condr h 215 S 8th
Croom Walter J, car inspr h 807 N 5th av
Croom Walter T Jr, tinner h 1091 $\frac{1}{2}$ Dock
*Croom William, engnr h 719 Campbell
Croom William E, clk Newman's Cafe h 111 Walnut
Croom William T (W T C & Son), h 102 Dock
*Croswell Randolph, emp A C L R R h 202 Gores al
Crowell Frank E, electn h 1010 S 6th
Crowinshield Margaret Miss, nurse James Walker Memorial Hospital
Crowley J Stephen Rev, h 508 S 3d
Crown T Rice, mgr h 312 Dock
Crownstream Agnes Miss, h 711 Taylor

205 S. Water
Phone 857-J

Hyman Supply Co.

215 N. Front Street.

WILMINGTON, N. C.

"Everything for the Mill"

Honest Quality. Prompt Service.
Square Treatment

PHONES: Office, 142; Store, 91

Phones N. JACOBI HARDWARE CO.

97 & 98

STORE AND OFFICE, 10 AND 12 S. FRONT ST.
WAREHOUSES, No. 9, 9 1/2, 11, 13 SOUTH WATER STREET
ESTABLISHED 1856

HARDWARE,
PAINTS,
GLASS,
SASH,
DOORS,
MANTELS, ETC.

WE OFFER PROMPT SERVICE AND LARGE STOCK TO SELECT FROM

WILMINGTON (1917) DIRECTORY.

191

- Crownstream William, grocer 711 Taylor
Crowson William E, clk J A Taylor h 1909 Woolecott av
*Crumidy Ada, h 912 Castle
*Crumidy Annie, dom h 819 Miller
*Crumidy Eliza, dom h 1112 Chestnut
*Crumidy Promise, lab h 413 S 13th
Crump Alma D Miss, h 219 N 7th
Crump E LeRoy, appr h 219 N 7th
Crump Edward P, supt h 219 N 7th
Crump Laura C Miss, h 219 N 7th
Crumpler W Benjamin (C & Scott), h 711 S 3d
Crumpler William A, clk A C L R R h 309 Bladen
Crumpler & Scott (W B Crumpler, Ira J Scott), restaurant 115 S Front
Cruser Leroy S, mgr Charles Syer & Co h 41 Colonial Apts
Crute Jesse M, clk A C L R R h 714 Orange
Crute Verna L Miss, h 714 Orange
Culbreth Neil A, dentist 104 Princess h 707 Princess
Culeasure Hugh J, jeweler 237 N Front h 116 N 3d
*Cule Minnie, cook 517 Chestnut
Cumbee Erastus C, plumber W R Doshier & Co h Henry nr Main rd, East Wilmington
Cumbee Henry, mill hd h rear 102 Queen
Cumbee Jasper H, lineman h 9 N 17th
Cumber Addiell E, plumber h 1021 S Front
Cumber Eliza wid Jesse, h Cape Fear Apts
Cumber George F, grocer 1024 S 3d
Cumber George F Jr, h 217 Meares
Cumber James T, h 215 Meares
Cumby Lillian Miss, h 1208 N 4th
Cumming Anne B Miss, h 315 S 2d
Cumming Edward C, watchman Murchison Bank Bldg h 111 S 15th
Cumming Johnnie G wid Preston, h 315 S 2d
Cumming Mary Miss, h 115 Church
Cumming William C, student h 115 Church
Cumming William M, sec-treas Mechanics Home Assn and vice-consul Hayti and notary 208 Princess h 115 Church
Cummings Kater J, emp city h 1418 S 2d
Cummings William, emp city h 613 S 14th
Cunningham Brent A, flagman h 303 N 2d
Cunningham Edward P, carrier P O h 609 S Front
*Cunningin Kate, dom h 1138 S Front

Ge Bot Manufacturing Co.

503 MURCHISON BANK BUILDING

We Grind and Balance Band Mill
Wheels, Any Size, Any Place.
Reasonable Prices.

H. E. ROBERTSON, Heating and Plumbing

HYDRO-PNEUMATIC WATER SYSTEM

Phone 875.

109 North Water Street, Wilmington, N. C. Post Office Box 276.

SHANDS GROCERY, Fourth and Nun

A FULL LINE OF FRESH GROCERIES

PROMPT DELIVERY AND COURTEOUS SERVICE

PHONE 630

192

WILMINGTON (1917) DIRECTORY.

Standard Cement Construction Co.
"The Standard Way"
302-303 SOUTHERN BUILDING. PHONE 504
Sewage Disposal
Septic Tanks

- *Cureton Cornelia, h 510 N 7th
- Curlin William A, h 609 S 5th av
- Curran Lizzie wid M H, h The Orton
- *Currie Lee Anna, cook 326 S 3d
- *Curtis Frances, dom h 212 S 12th
- Curtis Gordon W, mono mechst Wilmington Ptg Co h Garden City, N C
- Curtis John W, mechst h 511 S 2d
- Curtis Joseph H, mono opr Wilmington Ptg Co h 809 S 5th av
- Curtis M Ashley, bkkpr Atlantic Paint & Varnish Wks Inc h 219 S 3d
- Curtis M Ashley Jr, sec-treas Atlantic Paint & Varnish Wks Inc h 316 S 2d
- *Curtis Robert, lab h 1209 Brown
- Curtis Walter C, clk h 608 Dock
- Cush Esther Miss, h 1804 Chestnut
- Custom House, Water bet Market and Princess
- Cutehin Mattie Lee Miss, trained nurse 10 Wrightsville av
- *Cutlar Fannie, h 706 Dawson
- *Cutlar George, barber 24 S 2d h 706 Dawson
- *Cutler Fannie, dom h 718 Ann

D

- Dail Bruce Miss, h 614 S 6th
- *Daise William, barber h 901 Fanning
- Dale Clarence C, quartermstr U S C G h The Stonewall Hotel
- Dale Cora wid Ephraim, h 5 Delgado
- Dallas Herbert E, special inspr A C L R R h 403 S 5th av
- *Daly Thomas A, barber 809 Castle
- *Dangerfield Jeremiah, lab h 902 Wooster
- *Daniel Esther, cook h 218 S 11th
- Daniel Francois, foreman The Globe Baking Co h 313 N 2d
- Daniel George B, stage hd h 6 Castle
- Daniel Henry, bldg contr 6 Castle
- *Daniel Nancy, dom h 218 S 11th
- *Daniel Robert, earp h 221 S 11th
- Daniels C H & Co (Charles H Daniels), livery 110 S 2d
- Daniels Charles H (C H D & Co), h 311 Grace
- Daniels Charles M, clk h 1308 Market
- *Daniels Cornelius, lab h 1206 Dawson
- Daniels Harry L, clk h 311 Grace
- Daniels James B, clk h 1308 Market

J. B. McCABE & CO., Certified Public Accountants

AUDITS—SYSTEMS—INVESTIGATIONS

Phone 996.

815 Murchison Bank Building.

Wilmington, N. C.

LUMBER MONTAGUE MFG. CO.

OFFICES, TENTH AND MAIN STREETS, - RICHMOND, VA.
(See Adv. Bet. Pages 276 and 277)

WILMINGTON (1917) DIRECTORY.

193

Daniels James L, printer h 713 S Front
 Daniels Kirby, guard New Hanover County Home h Castle Hayne rd
 *Daniels Levi, chauffeur h 918 Grace
 *Daniels Maggie, cook h 1-A S 11th
 Daniels Mary Miss, h 918 S 5th av
 Daniels Perry L, clk A C L R R h 311 Grace
 Daniels Rosa M Miss, h 1308 Market
 Daniels Sue Miss, seamstress James Walker Memorial Hospital
 *Daniels William, h 714 Red Cross
 Daniels William B (Wilmington Plumbing & Heating Co), h 1921 Pender av
DANNENBAUM GUSTAVE, ladies' and children's ready to wear garments, wholesale and retail 20 Market—phone 407 h 113 S 5th av—phone 1641
 *Darbeson Casper, lab h 620 S 13th
 Darby James J, mgr Wilmington Steam Laundry h 508 S Front
 Darby M C & Co (Miss M C Darby, Mrs F R Strange), real estate 114 Princess
 Darby Margaret Miss, h 6 Church
 Darby Mary C Miss (M C D & Co), h 6 Church
 Darby Mary H Mrs, propr Wilmington Steam Laundry h 508 S Front
 Darden Adolph, drug clk J H Hardin h 110 Wooster
 Darden Augustus B, clk A C L R R h 11 Church
 Darden Charles H, steno A C L R R h 519 N 3d
 Darden Herbert L, clk A C L R R h Castle Hayne rd R F D
 Darden James R, mono opr Wilmington Ptg Co h 407 Nun
 Darden John G, flagman h 716 S 2d
 Darden Lucile Miss, h 519 N 3d
 Darden Mary M Miss, h 217 Red Cross
 Darden Robert J, carp h 519 N 3d
 Darden Thomas F, asst to pres A C L R R h 217 Red Cross
 Darden Thomas F Jr, h 217 Red Cross
 Darden William H, condr h 110 Wooster
 Darst Thomas C Rt Rev, Bishop Eastern Diocese North Carolina h 510 Orange
 *Dasher John T, bricklyr h 913 N 9th
 Dauer Manning J, chf clk to gen supt transportation A C L R R h 522 Dock
 Daughtry David M, opr W U Tel Co h 106 Walnut
 Dauphin Lee, shoemkr 1131½ S Front h 221½ S Front
 *Davenport Daisy, dressmkr 71½ S 2d
 *Davenport Lawrence J, dentist 71½ S 2d

\$350.00
AND A FORD
MAKE A COMPLETE
ONE-TON TRUCK

Smith-Form-A-Truck Sales Co.
 WILMINGTON BRANCH
 108-112 North Second Street
 Wilmington, N. C.

R. G. BARR,
 Sales and Business Manager,
 Phones:
 345 and 15

AMERICAN BANK AND TRUST CO.

(CORNER FRONT AND MARKET STREETS)
 COMMERCIAL, SAVINGS AND TRUST ACCOUNTS—RESOURCES, \$3,000,000.00
 THOS. E. COOPER, President MILTON CALDER, Vice-President CHAS. E. BETHEA, Cashier

M. W. DIVINE & CO.

23 MARKET STREET

Paints, Oils, Glass,
Sash and Doors, Roofing
and Building Papers

FRANCIS B. ANDREWS, Furniture and Housefurnishings
CASH OR INSTALLMENT
PHONE 150.
SPECIAL ATTENTION GIVEN TO REPAIRING AND ERECTING STOVES

194

WILMINGTON (1917) DIRECTORY.

DAVID A COMPANY THE, clothing, men's furnishings and merchant tailors 212 N Front, Edward E David pres, Lewis J Stein v-pres, Lewis Stein sec-treas—phone 322

David Edward E, pres The A D David Co h 111 S 5th av

*David Lorenzo, h 1219 S 7th

Davidson Florence Miss, h 1705 Market

Davidson Ray Miss, h 1705 Market

Davis Albert L, elev opr h 215¹/₂ Market

*Davis Alexander, funeral director 1015 N 4th h 409 Bay

Davis Alma I Miss, music tchr 209 S 2d

*Davis Alonzo, lab h 1012 Dawson

Davis Andrew, lab h 1325¹/₂ Love

*Davis Annie, dom h 1003 N 9th

*Davis Annie, laundress h 608 Wooster

Davis Annie Miss, h 1815 Wooleott av

*Davis Anthouy, h 1215 S 5th av

Davis Arnold G, naturalist h 209 Chestnut

*Davis Azelia, laundress h 904 Cleveland av

*Davis Benjamin, lab h 1205 S 9th

*Davis Benjamin, porter h 814 S 2d

Davis Benjamin G, U S A h 512 Num

*Davis Bessie, cook h 1216 Stroud's al

*Davis Betsey, laundress h 716 Ann

*Davis Bettie, cook h 1117 Love

Davis Beulah M Mrs, bds 120 Castle

Davis Carl H, asst to gen counsel A C L R R h 1709 Chestnut

Davis Caroline L wid W C, h 410 Orange

Davis Ceil W, fertilizer h 104 Church

Davis Champion McD, gen frt agt A C L R R h 207 Red Cross

*Davis Charles, lab h 203 Hanover

*Davis Charles, lab h 1208 N 2d

*Davis Charles, oiler h 617 S 7th

Davis Charles B, clk A C L R R h 617 S 6th

Davis Charles C, plumber H E Longley h 213 S 6th

Davis Charles H, mill hd h Lingo City

Davis Charles H Jr, agt Home Security Life Ins Co of Durham, N C, h 120 Castle

Davis Charles L, mill hd h 1105 Roderick al

Davis Charles R, salesman J M Solky & Co h 217 S 6th

Davis Clarence K, bkkpr T W P Co h 1601 S 4th

Davis Clarence W, trav salesman Armour & Co h 2004 Pender av

Davis D Wilburn, trav salesman N Jacobi Hdw Co h Goldsboro, N C

AMERICAN LUNCHEONETTE, Cor. Front & Princess Sts.

PURE BUTTER—BEST OF EVERYTHING TO EAT AND DRINK

Ladies Receive Special Attention.

Our Fountain Serves the Best

GORDON BROS. News Dealers and Stationers

17 PRINCESS.

PHONE 745

WILMINGTON (1917) DIRECTORY.

195

- Davis Daniel M, produce 121 Dock h 608 Ann
 Davis Dewey H, elev opr h 209 S 2d
 Davis Dewey V, mill hd h 1019 S 4th
 *Davis Doss, lab h 1118 N 5th av
 *Davis Duke, porter h 715 Solomon's av
 Davis E May Miss, h 418 Queen
 Davis E Yates, (D & Hintze), h Colonial Apts
 *Davis Edmund, driver h 906 Schutt's al
 Davis Edna C Miss, h 109 Church
 *Davis Edward, lab h 409 Bay
 *Davis Edward, lab h 110 S 12th
 *Davis Edward, stevedore h 907 N 7th
 Davis Edward L, mgr Isaac Shrier & Sons h 406 Chestnut
 Davis Edwin W, lieutenant U S N h 1006 Market
 *Davis Effie, dom h 1110¹/₂ Parsley's av
 *Davis Elenora, nurse h 908 S 8th
 Davis Eli H, bkkpr W Munroe & Co h 618 S 5th av
 Davis Eliza D Miss, h 312 Ann
 *Davis Eliza F, dom h 302 McRae
 Davis Elizabeth Miss, h 8 Wrightsville av
 Davis Emily P Miss, h 312 Ann
 *Davis Enoch, h 1016 S 7th
 *Davis Enoch, lab h 12 N 13th
 Davis Ernest, painter h 1124 S Front
 *Davis Essie, dom h 712 Nun
 *Davis Etta, dom h 1206 S 9th
 Davis Eure T, h 1019 S 4th
 Davis Eva Miss, h 1407 N 7th
 *Davis Evelyn, h 1222 S 8th
 Davis F Porter, ship clk Astyptodyne Chemical Co h 210 S 17th
 *Davis Frederick, lab h 1005 Chestnut
 *Davis Frederick, plstr h 119 Magnolia av
 Davis French, lab h 1325¹/₂ Love
 *Davis French I, clk R M S h 411 Anderson
 *Davis George, lab h 605 N 8th
 Davis George H, carp h 719 N 3d
 *Davis George L, mill hd h 804 S 7th
 *Davis Georgie, h 909 S 6th
 *Davis Georgie B, h 907 Rehder's al
 *Davis Gladys, dom h 913 N 6th
 *Davis H Lewis, lab h 316 S 7th
 *Davis Hannah, h 514 Anderson
 *Davis Harry, lab h 1106 N 2d

W. P. ROUDABUSH & CO. Wholesale and Retail Dealers in
 Groceries, Hay and Grain
 RETAIL STORE: 22 South Front Street,
 WAREHOUSE: Foot of Dock Street,
 Phone 541



WILMINGTON, N. C.
 13 Princess Street

"WE MAKE THE KIND THAT SATISFIES"

Phone Us for Prices for Entertainments, Picnics and Excursions

All Orders Have a Personal Supervision by This Firm

Phone 120

LIFE INSURANCE COMPANY OF VIRGINIA

Organized 1871

RICHMOND,

VIRGINIA

B. T. HOPKINS, Superintendent

17-18-19 GARRELL BLDG., WILMINGTON, N. C.

All Claims paid IMMEDIATELY upon receipt of satisfactory Proofs of Death. Total payments to policyholders since organization over \$18,000,000. Is paying its Policyholders OVER \$1,300,000 annually.

WILMINGTON PRINTING COMPANY

GOOD, DEPENDABLE, SATISFACTORY PRINTING

Telephone 886

116-118 NORTH SECOND STREET

196

WILMINGTON (1917) DIRECTORY.

- *Davis Hattie, dom h 604 Fiek's al
- *Davis Henry, lab h 807 Ford's Row
- Davis Herbert C, clk So Express Co h 419 Grace
- Davis Hobson, h 313 Dawson
- *Davis Ida, cook h 1108 N 8th
- *Davis India, dom h 1004 Orange
- *Davis J Henry, carp h 816 S 9th
- Davis J Henry, clk h 1602 Orange
- Davis J Holmes, cashr The Peoples Savings Bank and pres Rural Bldg & Loan Assn h 1707 Princess
- *Davis James, fireman h 817 Harnett
- DAVIS JAMES B, v-pres Standard Cement Construction Co h 605 S 4th**
- Davis James C, mechst h 1815 Woolcott av
- *Davis Janie, h 12 N 13th
- *Davis Jesse, h 1223 1/2 Kidder
- *Davis John, bricklyr h 1005 Wright
- *Davis John, fisherman h 822 S 2d
- *Davis John, lab h 510 Bradley's al
- *Davis John, lab h 903 1/2 Cleveland av
- *Davis John, lab h East Wilmington
- *Davis John, lab h 108 S 10th
- Davis John H, constable 210 Princess h 1009 S 6th
- *Davis John R, porter h 1006 N 7th
- *Davis John W, lab h 509 Harnett
- Davis Joseph, clk Schloss-Bear-Davis Co Inc h S Wrightsville av
- *Davis Joseph, driver h 817 Gwynn
- *Davis Joseph, lab h 802 McRae
- *Davis Joseph H, lab h 1314 N 7th
- *Davis Joseph II, lab h 815 S 2d
- *Davis Joseph II Jr, h 815 S 2d
- Davis Joseph R, carp h 512 Nun
- *Davis Josephine, dom h 1006 N 7th
- *Davis Joshua, lab h 716 Russell's al
- Davis Julius D, h 1707 Princess
- Davis Junius, asst adjuster Lumbermen's Indemnity Exchange h Greenville Sound
- Davis Junius Jr, atty h 312 Ann
- *Davis Kate, cook h 408 Bladen
- *Davis Kate, cook h 609 Bladen
- *Davis Kate, maid li 606 1/2 Burnett al
- Davis Katie wid J H, h 1601 S 4th
- Davis Kenneth C, U S N h 512 Nun

PLUMBING CAPPS-GRIFFITH PLUMBING CO.

Shops and Office, 15-17 North Second.

Sheet Metal Workers. Roofing of All Kinds

Estimates Cheerfully Furnished on Request

PHONE 1132

"SANISEP" Concrete Portable Sewerage Systems

(Patented)

Manufactured by CEMENT PRODUCTS CO.,

1013-14-15 Murchison Building, Write for Catalogue.

WILMINGTON, N. C.

WILMINGTON (1917) DIRECTORY.

197

Davis Kenneth N, clk A C L R R h 1815 Woolcott av
 Davis L W & Co (Lorenzo W Davis, James S King), clothing 32 S
 Front

*Davis Laura, dom h 611 S 7th

*Davis Laura, maid 513 Market

*Davis Lincoln, mill hd h 1015 N 7th

*Davis Lizzie, dom h 715 Wood's al

*Davis Lizzie, dom h S 6th nr Martin

*Davis Lomie, presser h 213 S 13th

Davis Lorenzo W (L W D & Co), v-pres Wilmington Beach Corp
 h 109 Church

Davis Louis P, lieutenant U S N h 312 Ann

DAVIS LOUISE MRS, hair dresser, manicurist and chiropodist
 215½ Market (see page 54)

Davis Lucius A, bkkpr J W Fuchs h 1106 Market

*Davis Lucy, h 816½ N 6th

*Davis Lucy, h 919 S 8th

*Davis Lucy A, clk h 1108 N 5th

*Davis Luke, shoemkr 1005 N 8th h 807 McDonald's al

*Davis Maggie, cook h 321½ S 4th

*Davis Maggie, dom h 1206 James

*Davis Maggie, dom h 1216 Stroud's al

Davis Mamie Miss, h 1815 Woolcott av

*Davis Maria, cook h 521 S 8th

*Davis Maria, laundress h 812 Howard

*Davis Marie, nurse h 110 S 12th

*Davis Martha, laundress h 9 Hanby's Row

*Davis Mary, dom h 1310 James

*Davis Mary, dom h 802 McRae

*Davis Mary, dom h 905 Queen

*Davis Mary, dom h 1219 Wooster

*Davis Mary, laundress h 412 Haines al

*Davis Mary, laundress h 413 S 7th

*Davis Mary, maid h 1118 N 5th

Davis Mary C wid Junius, h 312 Ann

Davis Mary D wid N N, h 515 Orange

Davis Mary E wid J A, h 505 S 2d

Davis Mary R Miss, h 512 Num

*Davis Matilda, maid h 1108 N 8th

*Davis Melvin, porter h 221 S 7th

*Davis Mimba, h 514 Anderson

Davis Minnie C Miss, h 419 Grace

823 MUTUAL BUILDING

HILL'S SOUTHERN ALMANAC
 DIRECTORY AND ALMANAC PUBLISHERS

RICHMOND, VIRGINIA

Published by
 HILL DIRECTORY CO.



Queen City Cycle Co.----VICTROLAS

209 MARKET STREET

ELVINGTON'S DEPENDABLE DRUG STORE

Phone 181-2—.

OPPOSITE POST OFFICE

We Deliver Where Ordered

Drugs, Soda, Candies, Toilet Articles and Sick Room Supplies

We Can
Furnish
Your
Home
Complete

198 WILMINGTON (1917) DIRECTORY.

DAVIS-MOORE PAINT CO, 21 Market, Platt W Davis pres-treas,
Louis T Moore sec—phone 500

Davis Morris I, dry gds h 1413 S 4th

*Davis Murray L, driver h 913 N 6th

Davis N H, fireman W F D h 14 S 4th

*Davis Nelson, lab h 1104 Brooklyn

*Davis Nora, cook h 1208 S 9th

Davis Norman E, clk h 1815 Woolecott av

*Davis Peter, lab h 1117 Love

Davis Platt W, pres-treas Davis-Moore Paint Co h 312 Ann

*Davis Primus, cooper h 814 S 2d

*Davis Primus, lab h 1206 S 9th

*Davis Priscilla, cook h 712 Hanover

Davis Ralph T, mill hd h 1019 S 4th

*Davis Rebecca, dom h 1012 Meadow

*Davis Reddick, lab h 1211 N 9th

Davis Richard A, asst paymstr A C L R R h 218 N 2d

*Davis Robert, driver h 1004 Orange

Davis Robert B, h 207 Red Cross

Davis Robert C, cotton h 312 Ann

Davis Robert L, watchman h 1019 S 4th

*Davis Roberta, tchr h 411 Anderson

*Davis Ruth, h 715 Solomon's al

*Davis Sadie, cook h 611 S 7th

*Davis Sallie, dom h 712 Hanover

Davis Sallie wid A R, h Market St rd, East Wilmington

Davis Samuel J (Schloss-Bear-Davis Co Inc), h 8 Wrightsville av

*Davis Sarah, dom h 1013 S 9th

*Davis Sarah J, dom h 220 S 13th

*Davis Schofield, lab h 804 Queen

*Davis Shirley, dom h S 6th nr Martin

*Davis Simon, lab h S 6th nr Martin

Davis Smith II, inspr h 317 Harnett

*Davis Sophie, dom h 1117 Love

Davis Studie R Mrs, boarding 719 N 3d

*Davis Susie, h 1015 Rankin

*Davis Thomas, lab h 415 Dickinson

*Davis Thomas, lab h 705½ Hanover

Davis Thomas E, printer h 419 Grace

Davis Thomas E Jr, h 419 Grace

Davis Thomas W (Rountree & D), pres Cape Fear Club h 1709
Market

*Davis Tillie, laundress h 913 N 6th

W.
M
U
N
R
O
E
&
CO.

Crescent
Stoves and
Ranges.

Red Cross
Mattress.

Artistic
Furniture.

15 S. Front

Phone 115.

Directory Advertising

CREATES—A New Business
REVIVES—A Dull Business
ENLARGES—An Old Business

Consult HILL DIRECTORY CO., Publishers

J. L. BECTON CIVIL ENGINEER

WATER WORKS, SEWERS,
DRAINAGE

27-28 I. O. O. F. Building.

Assoc. M. Am. Soc. C. E.

WILMINGTON, N. C.

Real Estate Developments

WILMINGTON (1917) DIRECTORY.

199

*Davis Toney, porter h 1115 S 10th
Davis W D, typewriter repr Underwood Typewriter Co 16 Princess
Davis W Gregory, bkkpr L W Davis & Co h 109 Church
Davis W Irving, student h 109 Church
Davis W J & Co (Wm J Davis), furniture 17 S 2d
Davis Wallace, h 313 Dawson
Davis Walter C, clk h 1815 Woolcott av
*Davis Wellington, lab h 1004 Orange
*Davis William, lab h 306 Brunswick
*Davis William, lab h 915 N 6th
*Davis William, mill hd h 1108 N 8th
Davis William E, clk A C L R R h 306 N 6th
Davis William H, furniture repr 1017 Wooster
Davis William J (W J D & Co) h 209 S 2d
Davis William M, weaver h 51 Delgado
Davis William P, lab h 418 Queen
*Davis Zachary, mill hd h 617 Dawson
Davis & Hintze (E Y Davis, J H Hintze), meats Front Street Mkt
*Dawson Benjamin, lab h 609 Taylor
*Dawson John, lab h 807 McDonald's al
Dawson Lena Miss, h Market St rd, East Wilmington
Dawson Michael C, grocer Market St rd, East Wilmington
Dawson Perry L, salesman C W Yates Co Inc h 120 Walnut
Dawson Schley, bkkpr Oakdale Cemetery h Market St rd, East
Wilmington
Day John L, carp h 1012 N 5th av
*Days William M, barber h 801 Anderson
*Deadman Sarah, h 619 Church
*Deal Annie, cook h 910 S 5th av
Deal Ralph L, clk A C L R R h Y M C A
Deal William E, mgr Automatic Baseball h 121 Market
Deans Ellen G wid James I, h 219 S 5th av
Deans Henry L, janitor h 115 S 13th
Deans Mary A wid M H, h 309 N 6th
*Deas Samuel, porter h 417 S 7th
*DeBerry Della, cook h Brown's al
De Cover Harry A, bkkpr Chadbourn Lumber Co h Garden City
Deil Stephen P, lab h 607 Queen
Deil Stephen P Jr, clk h 607 Queen
Deitz Wade E, clk bds 20 N 4th
Delano Emmett H, clk A C L R R h 406 Church
Delano George E, opr W U Tel Co h 406 Church
Delano Jeane H wid Philip, h 1803 Princess

VULCANIZING, TIRE REPAIRING.

ALL MAKES TIRES AND TUBES.

10-12 NORTH THIRD.

PHONE 67

C.S. BURNETT, Tire Station

What is a Directory? It is the Only Medium that reaches all the People :: ::

HILL DIRECTORY CO., Publishers

"Astyptodyne" Croup and Pneumonia Salve, "Astyptodyne" Cough Remedy and "Astyptodyne" Tro-Kees

For "Grippe," Croup, Colds of all kinds, Sore Throat and Hoarseness.

Standard Cement Construction Co.

302-303 SOUTHERN BUILDING, PHONE 594

Sewage Disposal

Septic Tanks

"The Standard Way"

200

WILMINGTON (1917) DIRECTORY.

- Delano Lyman, v-pres A C L R R h 1705 Market
 *De Leon Bessie, dom h 1006 Princess
 *De Leon Martha, dom h 1006 Princess
 Delgado Baptist Church, Gibson av nr Wrightsville av, Rev A L Goodrich pastor
 Delgado Cotton Mills, Delgado, R R Bellamy pres-treas, M W Jacobi v-pres, T R Ames sec
 Delgado Kindergarten, Delgado, Miss Katie L Merriman prin
 Delgado Mills Store, gen mdse Delgado, R Forest Hall mgr
 Delgado Presbyterian Church, Delgado, Rev A J Howell pastor
 Delgado School, Delgado, Mrs Willie Fickling prin
 *Deloatch Charles, lab h 923½ N 8th
 *Deloatch Daisy, cook h 913 N 8th
 *Deloatch Joseph, lab h 913 N 8th
 *DeLoatch Maggie, dom h 1006 N 6th
 *DeLoatch Susie, laundress h 913 N 8th
 *De Long Henry, waiter h 1206 N 6th
 *Delt Maggie, dom h 12 King's al
 Dement Annie M Miss, h 214 S 8th
 Dement Edgar Y, h 214 S 8th
 Dement Everett H, h 214 S 8th
 Dement John L, broker Garrell Bldg h 840 Market
 Dempsey Frank J, sup't New Hanover County Farm and Home h Castle Hayne rd
 Dempsey John B, clk S A L frt depot h 411 Red Cross
 Dempsey Valley Mrs, matron New Hanover County Home
 Dennen Christopher Rev, pastor and dean St Mary's Cathedral h 405 Ann
 Dennis J Douglas, grocer 622 Harnett
 *Dennis Samuel, lab h 1116 N 8th
 Deplacey Sadie Miss, h 1303 N 6th
 Deputy Eula Miss, tchr Gregory Normal Institute h 613 Nun
 Der Chun, laundry 105 N 3d
 De Ronde Melville L, mechst h 518 Market
 DeRosset Ellen wid R C, h 611 Market
 deRosset Jane D wid Louis H, h 120 S 5th av
 De Rosset Marsden, student h 611 Market
 De Rosset Robert C, student h 611 Market
 De Rossett Louise Miss, h Carolina Apts
 De Rossett Louise B wid T C, h 101 S 5th av
 De Rossett Madeline Miss, h Carolina Apts
 de Ruiter Annie Miss, h Market St rd
 de Ruiter Gerard, clk A C L R R h Market St rd

CERTIFIED PUBLIC ACCOUNTANTS--J. B. McCabe & CO.

AUDITS—SYSTEMS—INVESTIGATIONS

Phone 996.

815 Murchison Bank Building.

Wilmington, N. C.

Montague Mfg. Co. LUMBER

(See Adv. Bet. Pages 276 and 277)

AND MILL WORK
10th and Main Sts., - Richmond, Va.

WILMINGTON (1917) DIRECTORY.

201

de Ruiter Louis, clk A C L R R h Market St rd
 de Ruiter Louise wid Gerard, h Market St rd
 De Vane Adrian C, chf clk A C L frt depot h 114 N 7th
 De Vane David C, clk A C L R R h 814 Orange
 De Vane Duncan J, clk A C L frt depot rms 303 S 5th av
 De Vane Frank, porter h 416 S 8th
 De Vane Frank L, h 814 Orange
 De Vane Lorena S Miss, h 814 Orange
 De Vane Luke J, clk A C L R R h 114 N 7th
 *De Vane Thomas H, grocer 301 S 13th
 De Vany Hattie L Mrs, h 408 Nun
 *De Vaughan Abe, lab h 912 Schutt's al
 *De Vaughan Addie, cook h 211 McRae
 *De Vaughan Clara, dom h 712 S Front
 *De Vaughan Eliza, dom 416 S 8th
 *De Vaughan Eliza, dom h rear 711 S 10th
 De Vaughan Frank, colr C H Fore & Co 113 Market
 *De Vaughan Frank, helper h 416 S 8th
 *De Vaughan Henry, lab h 911 Cleveland av
 *De Vaughan Lucy, laundress h 120 Brunswick
 *De Vaughan Octavius, boat man h 211 McRae
 *De Vaughan Roxie, cook h 211 McRae
DE VERE A FRED, sec-treas So Finance Corp and American Luncheonette Corp h 117 S 9th—phone 1951-W
 *Devine Brady, h 825 Millis al
 Devine Frank II, ship carp h 1214 S 3d
 *Devine John, lab h 1109 Market
 *Devine John F, porter h 217 S 13th
 *Devine Thomas, carp h 825 Millis al
 *Dew Alice, dom h 111 Magnolia av
 Dew Caldwell, plumber h 1016 S 3d
 Dew Henry, mehst h 920 S 3d
 Dew Mary E Miss, h 510 Princess
 Dew Robert C, gas ftr h 1016 S 3d
 Dew William V, watchman A C L frt depot h Sea Gate, N C
 *Dewberry Della, cook h 909¹/₂ N 6th
 Dewell William, ship carp rms 136 S Front
 Dewey Brownrigg II, clk A C L R R h 1014 Market
 Dewey Edwin M, chf clk to supt car service A C L R R h 1014 Market
 *Dewey George, helper h 212 Davis
 De Witt John, supervisor of mail and express traffic A C L R R h 514 Market

Hill Directory Co. Can Furnish You Business List
 Mutual Building, Richmond, Virginia
 "The Directory is the common intermediary between buyer and seller."
 Try Them

AMERICAN BANK AND TRUST CO.

(CORNER FRONT AND MARKET STREETS)

COMMERCIAL, SAVINGS AND TRUST ACCOUNTS—RESOURCES, \$3,000,000.00

THOS. E. COOPER, President MILTON CALDEP Vice-President CRAS. E. BETHEA, Cashier

Saves Time and Worry
"COOK WITH GAS"
Solves Servant Problem

- *De Witt Mary, cook h 708 Church
- Diamond Steamboat & Wrecking Co, 1011 Murehison Bank Bldg,
James S Williams mgr
- Dick Frederick W, pres and notary The Peoples Savings Bank h
101 S 5th av
- Dick William A, h 113 Nun
- Dickie Herbert G, phys 17 S 9th
- Dickinson Charles L, ins 109 Princess h 1809 Princess
- Dickinson Clyde C, public acct h 211 Red Cross
- Dickinson John B, clk h 210 Chestnut
- Dickinson Thaddeus C, cleaner and dyer 416 N 5th av
- *Dicks Rosa, laundress h 511 S 7th
- Dieksey George, boat capt h 109 Castle
- Dieksey Phineas T, grocer 201 Castle h 109 Castle
- *Diekson Annie, h 1213 West av
- *Diekson Clarence, lab h 615 Harnett
- *Diekson Frank, lab h 1109 N 6th
- *Diekson Isabelle, dom h 1111 N 6th
- Diekson Maggie wid J B, h 810 S 8th
- *Diekson Minnie, dom h 811 Thompson al
- Diekson Rufus D, atty at law 905 Murehison Bank Bldg h 117
N 3d
- *Diekson William A, lab h 615 Harnett
- Dieckmann John G E, steward Hotel Wilmington
- Diel Stephen P Jr, mchst h 607 Queen
- Dietrich Oscar L, mgr Natl Biscuit Co h 102 N 4th
- Dietz Wade E, clk Warren's Cigar Co bds 20 N 4th
- ***DI EW REDICK D, barber 6 S 2d h 718 Orange**
- Diggs Andrew M, ship carp h 209 S Front
- *Diggs Lawrence, engine hostler h 819½ N 8th
- Dill R W, clk rms Y M C A
- *Dillard Perry E, tinner h 1504 N 4th
- Di Lonardo Vincenzo, confr 721 S 6th h 605 Wooster
- *Dingle Ferdinand, lab h 1115 Miller
- *Dinkins Emma, h 517 S 9th
- *Dinkins Lottie, dom h 517 S 9th
- DIRECTORY OF WILMINGTON, Hill Directory Co Inc publish-**
ers 823 Mutual Bldg, Richmond, Va
- DISPATCH PUBLISHING CO INC, 8-10 N 2d publishers The Wil-**
mington Dispatch—phones 176-205 (see page 24)
- Ditmore Roselle Miss, house see Y W C A
- Dinguid Mary E Miss, h 309 McRae

YOU WILL FIND BEST OF EVERYTHING TO EAT AND DRINK—PURE BUTTER, BEST COFFEE
IN TOWN, SOFT DRINKS AND ICE CREAM SERVED AT ALL HOURS

AMERICAN LUNCHEONETTE, Cor. Front & Princess Sts.

SPECIAL ATTENTION GIVEN TO LADIES

Robert R. Bellamy

WILMINGTON, N. C.

Wholesale
and
Retail

Druggist

Phones 217 and 1833

WILMINGTON (1917) DIRECTORY.

203

DIVINE M W & CO (Morrison W Divine), paints, oils, glass, sash, doors, blinds and bldrs hardware 23 Market—phone 136 (see left top lines)

DIVINE MORRISON W (M W D & Co), pres Chadbourn Lumber Co Inc and gen mgr Wilmington, Brunswick & So R R h Wrightsville Sound—phone 7529

Dixie Cafe (Jefferson Xanthos), 117 Princess

DIXIE LAND & DEVELOPMENT CO, suburban development 302-303 Southern Bldg, G A P Bowman pres—phone 504

*Dixon Alexander, h 322 Anderson

Dixon Archie, metal wkr h 714 1/2 S 5th av

*Dixon Arthur, porter h 109 S 11th

Dixon Callie wid J T, h 710 Wooster

Dixon Cecil M, clk h 710 Wooster

*Dixon Charles, driver h 1101 Castle

*Dixon Charles Jr, porter h 1101 Castle

Dixon Dave E, lino opr The Wilmington Dispatch h 111 S 17th

Dixon Eugene (D & Kermon), h Audubon

Dixon Flora I wid J F, h 514 Dawson

Dixon Harry L, bkkpr H E Longley h 314 S 6th

*Dixon Minnie, dom h 1133 Campbell av

*Dixon Nelson, lab h 613 Anderson

*Dixon Preston, porter h 2 Hanby's Row

*Dixon Purvis, lab h 922 Dickinson

Dixon Roland, helper Fennell's Garage h 710 Wooster

Dixon Rudolph W, salesman New Way Market h 710 Wooster

*Dixon Samuel, lab h 1218 N 7th

*Dixon Sophie, cook 405 S 3d

*Dixon Stephen, plstr h 720 Nun

*Dixon T Gardner, carp h 321 Castle

*Dixon Wallie, driver h 117 Harnett

*Dixon William, lab h 1312 Orange

Dixon & Kermon (Eugene C Dixon, Robert M Kermon), electl contrs 206 Princess

Dlugin Abraham (Dlugin Bros), h 809 N 3d

Dlugin Bros (Abraham and Jacob), proprs The Bee-Hive 713 N 4th

Dlugin Jacob (Dlugin Bros), h 809 N 3d

Dlugin Lillian Mrs, h 809 N 3d

Dlugin Rosa Miss, h 216 Brunswick

Dlugin Sampson, dairy 216 Brunswick

Doane Raymond O, clk A C L R R h 1905 Perry av

Dobbins George W, clk h 8 N 9th

Dobson Cora wid John A, h 403 S 5th av

PRINTING WILMINGTON PRINTING CO.
"Masters in the Delectable Art of Printing"
116-118 North Second Street
Telephone 886.

"WE MAKE THE KIND THAT SATISFIES"



WILMINGTON, N. C.
13 Princess Street

MR. DRUG STORE MAN, YOU WILL FIND OUR CREAM SELLS
AND PLEASES YOUR TRADE. GET IN TOUCH WITH US.

Phone 120.

LeGwin Printing Co.

PHONE 220.

No. 8 GRACE STREET

RULERS, BINDERS,
RUBBER STAMP
MANUFACTURERS

204

WILMINGTON (1917) DIRECTORY.



GEO. W. HUGGINS, Inc., Jewelers

105 MARKET STREET. PHONE 455.



- Dobson Hubert H, clk The Bradstreet Co h 403 S 5th av
- Dobson Jennie Miss, h 403 S 5th av
- *Dobson Lena, dom h 610 S 10th
- Dobson Thomas J, clk h 314 N 16th
- Doby Sallie Mrs, bds 120 Doek
- Doek Alexander A, mgr Pure Food Market h 405 S 5th av
- Doek Annie Miss, h 607 Doek
- Doek Claus II, h 607 Doek
- Doek Daisy R Mrs, tchr Union School h 510 Ann
- Doek Elizabeth Miss, h 607 Doek
- Doek Frederick W, clk Pure Food Market h 510 Ann
- Doek Minnie Miss, h 607 Doek
- Doek William H, supt h 607 Doek
- Dodd Helen wid S H, h 524 S Front
- *Dodd W Frank, foreman h 512 Wood
- Doggett B A, surgeon in charge James Walker Memorial Hospital
- *Dollorson Julius, painter h 1112 1/2 McRae al
- *Dolphus Clayton L, lab h 810 McCumber's al
- *Dolphus Viola, cook h 810 McCumber's al
- *Donaldson Frank, lab h 713 Brook's la
- *Donaldson Maggie, cook h 1314 Cape Fear av
- *Donaldson Mills, lab h 824 Miller
- *Donaldson Slade, porter Wilmington Furniture Co h East Wil-
mington
- Donlan Kate G Miss, h 120 N 3d
- Donlan Mary A wid Timothy, h 120 N 3d
- Donnell George L, condr h 202 Orange
- Donnelly Ella V Miss, h 409 Nun
- Donnelly James L (Wilmington Dry Cleaning Co), h 409 Nun
- Dooley Joseph T, rd mstr h 815 Ann
- Doran Charles F, stevedore Clyde Steamship Co h 106 Orange
- D'Orange George R, boatswain h 702 S Front
- D'Orange Reginald, clk A C L R R h 702 S Front
- *Dore Bertha, h 903 Rehder's al
- *Dore William, h 903 Rehder's al
- *Dorsey John, stone dresser h 807 McDonald al
- Dorsey John B, clk A C L R R h 18 N 5th av
- Dorsey Theodore P, papermgr 219 S 2d
- Dortch William T, U S marshal h Raleigh, N C
- Doscher Gesine Miss, housekpr 719 Market
- Doscher John D, gen mdse 301 Harnett
- Doscher John D Jr, money order clk P O h 301 Harnett
- Dosher Albert L (W R D & Co), h 1906 Princess

Green's Drug Store "Everything in Drugs"

Metropolitan Life Insurance Co. of New York

THE COMPANY OF THE PEOPLE, BY THE PEOPLE, FOR THE PEOPLE
OUTSTANDING INSURANCE DECEMBER 31, 1916, \$3,482,431,996
LARGER THAN THAT OF ANY OTHER COMPANY IN THE WORLD
P. H. MASON, SUPT. WILMINGTON DISTRICT OFFICES, 804-895 MURCHISON BUILDING

WILMINGTON (1917) DIRECTORY.

205

Dosher Mamie wid William, h Princess nr Pauline av, East Wil-
mington

**DOSHER W R & CO (Wilbur R and Albert L Dosher), plumbers 18
Market—phone 1642**

Dosher Wilbur R (W R D & Co), h 506 S 5th av

*Doughty Lucius, lab h 1313 Ann

*Douglas Betty, dom h 1108 Love

*Douglas Charles, mill hd h 515 S 7th

*Douglas Diana, dom h 1019 Hutaff al

Douglas Farris M, salesman The New Hanover Transit Co h Orton
Hotel

*Douglas Henry, porter h 817 Harnett

*Douglas Kate, h 705 Bladen

Douglas Luther, lab bds 916 S 4th

*Dove Alfred, porter h 1102 N 7th

*Dove James, fireman h 917 N 7th

*Dove John, presser h 823 Campbell

*Dove Moultrie, lab h 823 Miller

*Dove Owen, cook h 1102 N 7th

*Dove Riley, driver h 1105 Princess

*Dove Vannie, cook h East Wilmington

*Dove Virginia, dom h 616 Anderson

*Dowdy Alexander, lab h 808 Dawson

Dowdy Charles F, clk h 306 McRae

Dowdy DeLon W, marine railway h 610 S 5th av

Dowdy Mary A wid W R, h 610 S 5th av

Dowdy Morel C, student h 610 S 5th av

Dowdy Palmer J, mail clk The Wilmington Dispatch h 306 Mc-
Rae

*Dowe Jacob, ear clnr h 621 Dickinson

Dowless Rufus H, ear inspr h 310 Campbell

Dozier Barbara Miss, h 1419 S 3d

Dozier Daniel P, h 1419 S 3d

*Dozier James, janitor h 915 Sprunt's al

Dozier Virginia Miss, tchr Hemenway Public School h 321 S 2d

*Drake Betsy, laundress h 1213 Brown

*Drake Mary, laundress h 110 N 10th

Draper Emma L wid E T, h 113 Nun

Draughton Nellie wid R T, h 223 S Front

Dreher J H, dentist 101½ Princess h 807 Princess

Dreher Marie C Miss, h 807 Princess

Dreher Martha V Miss, h 807 Princess

Drew Alfred B, carp h 505 S 5th av

Locomotive and Steamboat Repairs.

Railroad and Wharf Facilities.

Office and Works, Foot Orange St.

WILMINGTON IRON WORKS, Inc.

**FOUNDRY, MACHINE SHOPS
FORGE and BOILER WORKS**

Queen City Cycle Co. VICTROLAS and RECORDS

209 MARKET STREET.

A. D. CASHWELL, Lock and Gunsmith

SAFES, CASH REGISTERS AND SEWING MACHINES REPAIRED. KEYS OF ALL KINDS FITTED
 LIGHT MACHINE WORK SOLICITED. UMBRELLAS REPAIRED AND COVERED
 LAWN MOWERS REPAIRED AND SHARPENED
 ALL WORK GUARANTEED PHONE 711 SECOND AND MARKET STREETS

206 WILMINGTON (1917) DIRECTORY.

WOOD

PHONE

857-J

EUREKA WOOD YARD

205 South
Water

D. B.

C O N G L E T O N

Proprietor

- Drew Alice L Miss, h 505 S 5th av
- *Drew Arthur, lab h 802 Campbell
- *Drew Betsy, dom h King, Love Grove
- Drew Bettie wid Samuel S, h 502 Red Cross
- *Drew Emmett, presser h 802 Campbell
- Drew Frederick J, clk A C L R R h 502 Red Cross
- Drew J Robert, carp h 505 S 5th av
- Drew Margaret A Miss, h 505 S 5th av
- Dreyfuss Maurice, bkkpr Einstein Bros h Colonial Apts
- Driscoll Matthew, watchman Champion Compress h 104 S Front
- *Dry James, lab h 711 S 9th
- *Dry James D, tailor 1020 Princess h 114 S 12th
- *Dry McKinley, chr h 703 S 9th
- Dry Pond Department Store, 700-702 Castle, Alexander S Yeager
prop
- *Dry William, emp Wilmington Cooperage Co
- *Dry William, fisherman h 703 S 9th
- *Dryer Holly, cook h 206 Davis
- *Du Bois Catherine, cook h 804 Gaylord's al
- Du Bois John, huckster h 1216 Dawson
- *Du Bois Lula, dom h 804 Gaylord's al
- *Du Bois Stephen, lab h 804 Gaylord's al
- Dudley Alberta E Miss, h 602 Church
- *Dudley Annie, cook h 910 S 7th
- Dudley Annie D wid John L, h 208 Walnut
- *Dudley Ardena, dom h 513 S 8th
- *Dudley Benjamin, lab h 1105 S 11th
- *Dudley Bettie May, h 916 S 7th
- *Dudley David, bricklyr h 1107 S 11th
- *Dudley Diamond, butler h 906 S 7th
- *Dudley Edward, driver h 418 S 8th
- *Dudley Edward, lab h 607 S 10th
- DUDLEY EDWIN P**, garage 114 N 2d—phone 270 h Idlewild—
phone 893-2
- *Dudley Elmira, cook h 1112 Queen
- *Dudley George, lab h 1112 Queen
- *Dudley Gertrude, cook h 418 S 8th
- *Dudley Isaac J, driver h 916 S 7th
- *Dudley Isabelle, cook h 711 S 12th
- *Dudley James, lab h 2 Price's al
- Dudley John H, appr h 519 S 6th
- Dudley Mary E wid Lawrence, h 602 Church
- *Dudley Mildred, h 608 Dawson

Hyman Supply Co.

215 N. Front Street.

WILMINGTON, N. C.

"Everything for the Mill"

Honest Quality. Prompt Service.
Square Treatment

PHONES: Office, 142; Store, 91

Phones N. JACOBI HARDWARE CO.

97 & 98

STORE AND OFFICE, 10 AND 12 S. FRONT ST.
WAREHOUSES, No. 9, 9^{1/2}, 11, 13 SOUTH WATER STREET
ESTABLISHED 1856

HARDWARE,
PAINTS,
GLASS,
SASH,
DOORS,
MANTELS, ETC.

WE OFFER PROMPT SERVICE AND LARGE STOCK TO SELECT FROM

WILMINGTON (1917) DIRECTORY.

207

- *Dudley Needham, porter h 513 S 8th
- *Dudley Nicholas, lab h 711 S 12th
- *Dudley Rachel, dom h 509 Nixon
- *Dudley Wellington, lab h 509 Nixon
- Dudley William, emp Wilmington Cooperage Co h 602 Church
- *Dudley William, lab h 918 Meares
- Duffy Caroline E Miss, h 8 S 8th
- Duffy Charlotte G wid P F, h 8 S 8th
- Duffy Davie Miss, h 8 S 8th
- Duffy James L, salesman h 8 S 8th
- *Duffy Laura, dom h 210 McRae
- Duffy Patrick T, clk h 8 S 8th
- Duke George F, beltmkr h 513 Harnett
- Duke Maggie C Mrs, dressmkr 513 Harnett
- Duke Mary S Miss, h 412 Walnut
- Dukes Joseph G, watchman h 425 S 3d
- Dukes Joseph Jr, painter h 425 S 3d
- Dukes Major A, clk h 425 S 3d
- Dukes Valeria D Miss, h 425 S 3d
- Duls Ferdinand J, ship clk J A Taylor h 408 S 2d
- Duls Henry T, grocer 715 Chestnut h 109 N 7th
- Duls Lillie M Miss, h 109 N 7th
- DUN R G & CO, mercantile agency 35-37 Trust Bldg, Broadus N**
Figgatt mgr—phone 179
- Duncan David T, U S A h 510 Ann
- *Duncan Lizzie, dom h 713 Harnett
- Duncan Mary E wid Daniel, h 510 Ann
- Duncan Mary J wid William, h 1711 Carolina av
- Duncan Mollie wid W M, h 1011 S 5th
- Duncan Ruby Miss, h 510 Ann
- Duncan William P, buyer Belk-Williams Co h 1711 Carolina av
- Dunham Benjamin W, h 312 N 6th
- Dunham Benjamin W Jr, clk A C L R R h 312 N 6th
- *Dunham Lizzie, dom h 702 Dickinson
- *Dunham Robert, driver h 611 Anderson
- *Dunham Sarah, dom h 721 S 4th
- *Dunham Timon, lab h 801 Taylor
- Dunham William L, h 312 N 6th
- *Dunlap Caroline, cook h 708 Campbell
- *Dunlap Isaiah D, lab h 615 Dickinson
- *Dunmore Allie, presser h 507^{1/2}, Campbell
- Dunn A Sidonia Miss, h 206 N 2d
- Dunn Barbara E wid Thomas, h 712 N 2d

Ge Bott Manufacturing Co.

503 MURCHISON BANK BUILDING

Band Wheel Grinding Our Specialty
Full Particulars Sent on Request

H. E. ROBERTSON, Heating and Plumbing

HYDRO-PNEUMATIC WATER SYSTEM

Phone 875.

109 North Water Street, Wilmington, N. C. Post Office Box 276.

SHANDS GROCERY, Fourth and Nun

A FULL LINE OF FRESH GROCERIES

PROMPT DELIVERY AND COURTEOUS SERVICE

PHONE 630

208

WILMINGTON (1917) DIRECTORY.

Standard Cement Construction Co.
PHONE 504
302-303 SOUTHERN BUILDING.
Septic Tanks
"The Standard Way"
Sewage Disposal

Dunn Bennett R, clk h 104 N 7th
Dunn Bros Co (R W and W H Dunn), importers opposite Market st Dock
*Dunn Carrie, laundress h 407 Wilson av
Dunn Edwin S, h 204 Nun
Dunn Gordon, mill hd h 56 Delgado
Dunn Irene Miss, h 204 Nun
Dunn Janie B Miss, h 104 N 4th
Dunn Marian Miss, h 204 Nun
Dunn Mary J wid B R, h 104 N 7th
Dunn Robert W (Dunn Bros Co), h 204 Nun
*Dunn Samuel, lab h 1107 N 7th
Dunn Samuel C, engr h 10 W Queen
Dunn W H (Dunn Bros Co), h The Orton
Dunn Wallace A, civ engr A C L R R h 112 Ann
Dunn William F, clk U S Engineer's office h 309 Wrightsville av
*Dunston Clive W (Ideal Pharmacy), h 714 S 6th
*Dunston Hattie, h 711½ Ann
*Dunston Louisa, h 1005 S 4th
*Dunston Priscilla, maid h Wright nr 7th
*Dunston Silla, dom h 1204 S 8th
Dupin Lewis, steward The Orton
*Duprey Lina, dom h 1020 N Front
*Durant David, section hd 705 Hanover
Du Rant Hattie Miss, tchr Delgado School h 17 S 9th
*Durant Joseph, chauffeur h 407 Grace
Du Rant Leon M, clk A C L R R h 17 S 9th
Durant Oscar A, supt Brunswick Bridge & Ferry Co h 17 S 9th
Durant Oscar E (Anderson & D), h 417 S 5th av
*Durant Preston, lab h 406 Taylor
*Durham Frances, dom h 109 S 10th
*Durham Isaac, lab h 1012 Chestnut
Durham James H, dentist 308 Murchison Bank Bldg h Oleander
Durham James H Jr, sec-treas Hall & Ross Inc h Oleander
Durham Life Ins Co, 10 Odd Fellows Bldg, John Roberts dist mgr
Durham Nellie A Miss, clk Mutual Life Ins Co of N Y h Oleander
*Durham Sanders, lab h 1015 Love
*Durr Susan, h 1007 Chestnut
*Durrant Joseph, chauffeur h 215 McRae
*Duttle Georgia, laundress h 902 Wright
DUVALL CARLTON L R, business mgr The Morning Star and
Wilmington Star Co Inc h Sunset Park—phone 1570-J
Du Vall Lawrence F, clk A C L R R h Y M C A

J. B. McCABE & CO., Certified Public Accountants

AUDITS—SYSTEMS—INVESTIGATIONS

Phone 996.

815 Murchison Bank Building.

Wilmington, N. C.

PLANTS AT
BROAD STREET
AND
BELT LINE
AND
FOURTH AND
STOCKTON STS.

Montague Mfg. Co.

(See Adv. Bet. Pages 276 and 277)

Sash, Blinds, Doors,
Frames, Columns,
Brackets, Porch Work,
Mantels, &c., &c.

WILMINGTON (1917) DIRECTORY.

209

Dyer Elizabeth wid John, h 917 Market
*Dyer Janie, cook h 110 S 10th
Dyer Roy J, printer Wilmington Ptg Co h Winter Park
Dyer William H, propr Little Billie's h Winter Park
Dykes Chapman Q, interne James Walker Memorial Hospital
*Dyson Warren, lab h 908¹/₂ Dickinson

E

*Eagle Abraham, sawyer h 1009 N 6th
*Eagle Estelle, dom h 402 Anderson
Eagle John T, mill hd h 709 S 4th
*Eagle Joshua, chauffeur h 402 N 9th
*Eagle Joshua, driver h 901 Gwynn
*Eagle Murphy, porter h 509 Foster's al
*Eagle Pressing Club (Scott McFadden), 1003 N 4th
Eagle Solomon E, mehst h 413 Swan
Eagle William J, mehst h 716 S Front
*Eagles Abram, lab h 705 Harnett
*Eagles Grace, cook h 712 Walnut
Eagles Home, 207 N Front
*Eagles Joseph, lab h 910 Dawson
*Eagles Lucy, dom h 1011 S 3d
Eagles William, lab h 910 Dawson
Eakins Adam E, clk h 212 Church
Eakins Ralph P, clk Bluethenthal Co h 507 S 4th
Eakins Virginia O wid J J, h 316 Church
Earl Clara, h 1211 N 8th
Easson Andrew J, farmer h Castle Hayne rd
Easson Andrew J Jr, meh opr h Castle Hayne rd
Easson Helen Mrs, soft drinks Castle Hayne rd
Easson Jesse B, car inspr h Castle Hayne rd
Easson Walter, lab h Castle Hayne rd
East Wilmington School, Market st rd bey A C L R R, Miss Sallie
Oldham prin
*Easter Mary, dom h 806 Marsteller
Easterling Dickson M, yd condr h 1502 Dock
Easterling Pearce L, clk A C L R R rms Y M C A
*Eastern Star Hall, 1009 Princess
*Ebenezer Baptist Church, S 7th nr Orange
Ebert Harry, colr h 815 S 10th
Ebert Irene Miss, h 815 S 10th
Ebert John T, cabtmkr h 815 S 10th

MAKE A COMPLETE
AND A FORD
ONE-TON TRUCK

Smith-Form-A-Truck Sales Co.
WILMINGTON BRANCH
108-112 North Second Street
Wilmington, N. C.

R. G. BARR,
Sales and Business Manager,
Phones:
345 and 15

AMERICAN BANK AND TRUST CO.

(CORNER FRONT AND MARKET STREETS)

COMMERCIAL, SAVINGS AND TRUST ACCOUNTS—RESOURCES, \$3,000,000.00
THOS. E. COOPER, President MILTON CALDER, Vice-President CHAS. E. BETHEA, Cashier

M. W. DIVINE & CO.

23 MARKET STREET

Paints, Oils, Glass,
Sash and Doors, Roofing
and Building Papers

FRANCIS B. ANDREWS, Furniture and Housefurnishings
CASH OR INSTALLMENT
ERECTING STOVES
PHONE 150.
TO REPAIRING AND
12 MARKET STREET.
SPECIAL ATTENTION GIVEN

210

WILMINGTON (1917) DIRECTORY.

- Eddy John R, salesman and adv agt Hugh McRae & Co Inc h 507 S Front
- *Eden Phyllis, dom h 704 Dickinson
- Edens Thomas, clk h 113 Chestnut
- *Edge Benjamin, lab h 721 S 9th
- *Edge Lottie, h 917 S 6th
- Edge W Melvin, agt Imperial Mut Life & Health Ins Co h 805 Chestnut
- Edmundson Thomas, night station mstr rms 315½ N Front
- Edmundson William P, spl agt A C L R R rms 315½ N Front
- Edney William H, clk A C L R R h 12 Wrightsville av
- Edwards Albert (E Bros), h 308 Church
- *Edwards Alice, dom h 1106 N 9th
- Edwards Alice M Miss, h 309 N 2d
- Edwards Bogan E, tel opr A C L R R h 412 Princess
- Edwards Bros (Albert and Thomas H), grocers 602 Castle
- Edwards Charles A, fisherman h 10 Wooster
- Edwards E Boyd, trav salesman John W Brooks h Lumberton. N C
- *Edwards Edward, porter h 1214 Wood
- *Edwards Ella, dom h 709 S 9th
- *Edwards Ernest, porter h 709 S 9th
- *Edwards Eugenia, dom h 1118 Church
- Edwards Evan, salesman Swift & Co 307 Nutt
- Edwards Fred, flagman h 316 Red Cross
- *Edwards Henry, h 1012 S 10th
- Edwards Henry W, mill hd h 10 Wooster
- Edwards J Edward, mill hd h 10 Wooster
- Edwards Jacob J, h 308 Church
- *Edwards James, lab h 213 Davis
- *Edwards James, lab h 709 S 9th
- Edwards Joseph D, salesman L W Moore and notary 123 Princess h 1812 Market
- Edwards Lillian Miss, h 211 S 11th
- Edwards Lina B Miss, h 308 Church
- *Edwards Lizzie, h 1118 Church
- Edwards Mabel, h 1203 N 8th
- *Edwards Mary, dom h 1136 S Front
- Edwards Nannie H Miss, h 308 Church
- Edwards Neal, h 2 Wooster
- Edwards Newett D, clk A C L R R h 1606 Orange
- Edwards Oscar, driver The Texas Co h Castle Hayne rd
- *Edwards Pierce, helper h 812 Rankin

AMERICAN LUNCHEONETTE, Cor. Front & Princess Sts.

BEST COFFEE IN TOWN
EVERYTHING TO EAT AND DRINK OF THE HIGHEST GRADE AT REASONABLE PRICES
OPEN DAY AND NIGHT

GORDON BROS. News Dealers and Stationers

17 PRINCESS.

PHONE 745

WILMINGTON (1917) DIRECTORY.

211

*Edwards Thomas, ice ctr h 614 Harnett
 *Edwards Thomas, lab h 919 Ann
 Edwards Thomas II (E Bros), h 308 Church
 Edwards Vincent, engnr h 1 Oak av
 Edwards W Cully, lab h Lingo City
 Edwards W Osborne, mill hd h 10 Wooster
 Edwards William E, mill hd h 10 Wooster
 Edwards William M, grocer 102 S 17th
 Eilers Matilda Miss, boarding 124 S 5th av
 Einstein Abe (E Bros), h 217 Doek
 Einstein Adolph (E Bros), 224 N Front
 Einstein Arthur (E Bros), h 111½ S 5th av
 Einstein Bros (Louis, Adolph, Arthur, Edward and Abe), whol dry
 gds 224 N Front
 Einstein Edward (E Bros), h 505 S 3d
 Einstein Louis (E Bros), h Hotel Wilmington
 Ek August W, dist mgr Imperial Mut Life & Health Ins Co h 517
 Chestnut
 Ek August W Jr, student h 517 Chestnut
 Ek Wilma A Miss, h 517 Chestnut
 Elder James, grocer 1121 Market h 1119 Market
 Electric Laundry (Chinese), 825 N 4th, Lem Sam propr
 *Elf Louisa, laundress h 726 Russell's al
 Elfrink Joseph E, marine engnr h 704 S 2d
 Elfrink Stella Miss, h 704 S 2d
 *Elkins James, lumber inspr h 912 S 4th
 Elkins James B, garage 1115 N 3d
 *Elkins Maria J, dom h 1112 S 2d
 *Elkins Sadie, cook h 912 S 4th
 Elks Home, 213 N Front, Harry A Webber mgr
 Elks Sidney E, barber Orton Barber Shop h Winter Park
 *Ellerby David, lab h 818 S 7th
 *Ellerby John, stevedore h 321½ S 4th
 *Ellerby Leroy, lab h 818 S 7th
 *Ellerby Lula, laundress h 908 S 9th
 *Ellerby Mary, laundress h 820 S 7th
 *Ellerby Mary, laundress h 908 S 9th
 *Ellerby William, lab h 908 S 9th
 Ellers David G, carp h 709 S 4th
 Ellers Thomas C, clk A C L R R h 42 Manhattan av
 Ellett Blanch E Miss, bds 106 Orange
ELLIOTT G C (D C), chiropractor 401-402 Southern Bldg, office,
 hours 10 A M to 12 and 2 to 5 P M—phone 838

W. P. ROUDABUSH & CO. Wholesale and Retail Dealers in
Groceries, Hay and Grain
 RETAIL STORE: 22 South Front St. of.,
 WAREHOUSE: Foot of Doek Street,
 Phone 541



WILMINGTON, N. C.
 13 Princess St.

"WE MAKE THE KIND THAT SATISFIES"

Our Cream is Made and Sold in and from a Sanitary Plant. Latest Improved Machinery.

Phone 120.

LIFE INSURANCE COMPANY OF VIRGINIA

Organized 1871

RICHMOND,

VIRGINIA

B. T. HOPKINS, Superintendent
17-18-19 GARRELL BLDG., WILMINGTON, N. C.Issues the Most Approved Forms of Life Insurance
Contracts from \$1,000.00 to \$50,000.00 with Pre-
miums Payable Quarterly, Semi-Annually and
Annually.**WILMINGTON PRINTING COMPANY**

GOOD, DEPENDABLE, SATISFACTORY PRINTING

Telephone 886

116-118 NORTH SECOND STREET

212

WILMINGTON (1917) DIRECTORY.

- Elliott George B. general counsel A C L R R and pres Wilmington
Railway Bridge Co h 207 S 3d
Elliott Herbert H, commercial agt A C L R R h 505 Ann
Elliott Katharine H Miss, h 105 S 5th av
Elliott Sallie Miss, h 409 N 2d
ELLIOTT WARREN G, asst postmaster h 105 S 5th av—phone
707-J
Ellis Bettie Miss, h 8 Wooster
Ellis David M, propr P K Candy Store h 203 Church
Ellis Dora Miss, h 520 Dawson
*Ellis Edwards, lab h 403 Wright
Ellis Edward R, colr W Mumroe & Co h Winter Park
*Ellis James, lab h 1316 Dock
Ellis Lelia L Miss, h 216 N 9th
Ellis Louis O, barber 108 Princess h 820 Dock
Ellis Nettie F Miss, h 203 Church
Ellis Pelton, attdt U S Marine Hospital
Ellis Samuel J, supt bldgs A C L R R h 216 N 9th
*Ellis Stephen, presser h 908 Wright
Ellis Stephen R, stock clk N Jacobi Hdwe Co h 520 Dawson
Ellis Thomas, clk h 42 Manhattan nr Castle
Ellis Thomas J, supt Swift Fertilier Wks h 2002 Market
Ellis Thomas M, loom fixer h 824 S Front
Ellis Uehie C, clk h 203 Church
Ellis William H, marine engnr h 522 S 5th av
Ellis William J, loom fixer h 8 Wooster
Ellis Winifred E wid Uehie, h 203 Church
*Ellison Mary, h 1201 Princess
Elmer Albert H, clk relief dept A C L R R h 315 S 2d
Elmore Clement, U S A h 708 N 5th
Elmore John R, meats h 708 N 5th
Elmore Rossie A, switchman h 903 N 4th
Elvington Addie wid D R, h 307 S 6th
ELVINGTON DANIEL A, mgr Elvington's Dependable Drug Store
h 307 S 6th—phone 1176
Elvington David A, h 307 S 6th
ELVINGTON DAVID C (Elvington's Pharmacy), h 307 S 6th—
phone 1176
ELVINGTON'S DEPENDABLE DRUG STORE, 117 N Front, Dan-
iel A Elvington mgr—phones 181 and 182 (see left top lines)
ELVINGTON'S PHARMACY (D A and D C Elvington), 130 Prin-
cess—phone 248 (see left top lines)
*Emannel Theodore, butler 520 S 3d

**Plumbing, Steam and
Hot Water Heating****CAPPS-GRIFFITH PLUMBING COMPANY**

15-17 North Second. Phone 1132.

Blow Pipe Work and Warm Air Heating

Repair Work a Specialty

BY SIMPLY writing us for such books as you may want, after also indicating the number of acres you will plant and cultivate, such books as you have indicated will be sent you *free* without any obligation on your part.

Address:

CROP BOOK DEPARTMENT



Box 1616

RICHMOND, VA.

WRITE FOR

FREE V-C CROP BOOK COUPON

Please send me Free Crop Books as per the following list. I will plant number of acres as per figures opposite name of each book.

CORN	acres	SUGAR BEETS	acres
COTTON	acres	RYE	acres
TOBACCO	acres	RICE	acres
VEGETABLES	acres	PEANUTS	acres
STRAWBERRIES	acres	HAY	acres
FRUITS	acres of trees	ALFALFA	acres
WHEAT	acres	CLOVER	acres
OATS	acres	MILLET	acres
BARLEY	acres	SUGAR CANE	acres
		SORGHUM	acres

Name.....

Address.....

My Dealer's Name

His Address.....

List of Free V-C Crop Books

EVERY land owner and farmer will find these illustrated Free Crop Books of intense practical value. They point the way to greater Prosperity on the farm, which means "increased yields per acre" and *better* crops.

The following list of Crops shows how extensively these Books cover nearly every crop that may be profitably grown. If you are interested in one or more of these, fill out the Free Coupon on the other side of this sheet.

Alfalfa	Garlic	Peppers
Apples	Grape Fruit	Pineapples
Apricots	Grapes	Plums
Artichokes	Grasses	Potatoes (Irish)
Asparagus	Green Corn	Potatoes (Sweet)
Barley	Hay	Pumpkins
Beans	Hot Beds	Radishes
Beets	Irish Potatoes	Raspberries
Berries	Leek	Rice
Blackberries	Lemons	Rye
Cabbage	Lettuce	Shallot
Cantaloupe	Melons	Snap Beans
Carrots	Millet	Sorghum
Cauliflower	<i>Nectarines</i>	Spinach
Celery	Nuts	Squashes
Cherries	Oats	Strawberries
Clover	Okra	Sugar Beets
Corn (Green)	Onions	Sugar Cane
Corn (Fodder)	Oranges	Sweet Potatoes
Cotton	Orchards	Tobacco
Cowpeas	Parsnips	Tomatoes
Cucumbers	Parsley	Trucks
Dewberries	Pecans	Turnips
Egg Plant	Peaches	Vegetables
Frame (Cold)	Pears	Watermelons
Fruits	Peanuts	Wheat
	Peas	

"SANISEP" Concrete Portable Sewerage Systems

(Patented)

Manufactured by CEMENT PRODUCTS CO.,

1013-14-15 Murchison Building, Write for Catalogue.

WILMINGTON, N. C.

WILMINGTON (1917) DIRECTORY.

213

823 MUTUAL BUILDING

HILL'S SOUTHERN ALMANAC
DIRECTORY AND ALMANAC PUBLISHERS

RICHMOND, VIRGINIA

Published by
HILL DIRECTORY CO.

- Emerson Amanda Miss, h 323 S 4th
Emerson Jane P wid H M, h 323 S 4th
Emerson William P, agt Kanawha Dispatch Routes and C & O Ry h 318 S Front
*Emmons Guy, steward U S Marine Hospital
Empie Adam (The Empire Tie Co), h 309 Ann
Empie Brooke G (The Empire Tie Co), atty at law 116 Princess h 315 S Front
Empie Swift M, atty at law 116 Princess h 309 Ann
Empie Theodore G, pres Carolina Metal Products Co Inc office 7 Garrell Bldg h 209 S 5th av
Empie Virginia G wid Allen, h 309 Ann
*Empire Pool Room, 9 S 2d, E L Starkey propr
Empire Tire Co The (B G and Adam Empie), lumber 116 Princess
EMPLOYERS LIABILITY ASSURANCE CORPORATION LTD
OF LONDON, ENGLAND, 101 Chestnut, Clayton Giles & Sons
gen agts—phone 5
*English Charles, lab h Stanley, Love Grove
*English Isaiah, mehst h King, Love Grove
English J C, & Associated Press opr The Morning Star h 106 Walnut
English John W, lab h 610 Queen
English Levi Mrs, h 216 Castle
*English Samuel, lab h Corbett, Love Grove
*Ennett George, driver h 909 Gwym
Ennett J Edward, car bldr h 710 N 4th
*Ennett Lawrence, carp h 1003 Ann
*Ennett Priscilla, h 1001 Chestnut
*Ennett Thomas, lab h 205 S 11th
Ennett William B, janitor h 206 Castle
*Ennett William T, h 1001 Chestnut
*Enslow Robert, painter h 610 Wood
Enterprise Cleaning & Pressing Works, 114 Princess, H L Walker propr
Eppler August, bldg contr 19 S 8th
*Epps Alice, dom h 808 Gerdes al
*Epps Bertha, propr Fidelity Restaurant h 406 Nutt
*Epps David, lab h 1117 N 8th
*Epps James, fireman h 815 N 7th
*Epps Janie, cook h 814 Gerdes al
*Epps Mary L, cook h 815 N 7th
*Erickson Fannie, dom h 311 S 7th
Eriesson John B, engr h 415 S 6th

Queen City Cycle Co.

HEADQUARTERS for the BEST

BICYCLES

209 MARKET STREET.

ELVINGTON'S PHARMACY. PHONE 248

DRUGS

130 PRINCESS
Soda, Candies, Toilet Articles and Sick Room Supplies
Prescriptions Our Specialty

214 WILMINGTON (1917) DIRECTORY.

Largest
Assortment
Exclusive
Patterns.
Satisfac-
tory
Terms.

F U R N I T U R E

- *Ervey William E. lab h 1210 James
- *Eskins Lucinda, laundress h 617 Wooster
- Etue William F, cooper h 220 Wooster
- Eubank John W, carp h 216¹/₂ S 9th
- Eubanks John S, flagman h 607 S 4th
- Eure Claude E, car repr h 320 Red Cross
- Eure Helen R Miss, h 116 S 6th
- Eure Mills K, mehst h 1800 Castle
- Eure Stephen E, real estate h 116 S 6th
- Eure Stephen E Jr, clk A C L R R h 116 S 6th

EUREKA DYE WORKS, members National Association Dyers & Cleaners 101 S 2d, C D Myers mgr—phone 1400

EUREKA WOOD YARD, wholesale and retail dealers in wood 205 S Water, D B Congleton propr—phone 857-J (see left side lines)

- *Evans Alfred, carp h 907 S 10th
- Evans Alice G wid G W, h 45 Colonial Apts
- *Evans Andrew, lab h 716 S 13th
- *Evans Arthur, lab h 9 Price's al
- *Evans Bertrand, lab h 904 Cleveland av
- *Evans Clara, cook h 312 Wilson av
- *Evans Cloe, dom h 106 N 10th
- *Evans David, eating house 2 Market al h 621 S 7th
- *Evans David, lab h 808 Howard
- *Evans David, lab h 111 Magnolia av
- *Evans David, lab h 5 Oak av
- *Evans Dolly, cook 212 N 4th
- *Evans Edward, driver h 916 S 8th
- *Evans Edward, lab h 919 Marsteller
- *Evans Eli, horseshoer h 611 S 7th
- Evans Emma, h 1301 N 7th
- *Evans Frank, lab h 1116 S 10th
- *Evans George, lab h 218 Wooster
- *Evans Holly, chauffeur h 1314 Church
- *Evans Ira, fireman h 614 S 9th
- *Evans Italy E, fireman h 615 Red Cross
- *Evans James, cement wkr h 810 Wooster's al
- Evans James E, supt h 318 S 2d
- Evans James M, foreman Tide Water Power Co Gas Plant h 617 Surry
- *Evans John, h 716 S 8th
- *Evans John, lab h 1407 Church
- *Evans John, lab h 715 N 2d

W.
Munroe
& Co.

15 S. Front.

Phone 115.

Agents for
Crescent
Stoves and
Ranges.
Red Cross
Mattress.

Directory Advertising

CREATES—A New Business
REVIVES—A Dull Business
ENLARGES—An Old Business

Consult HILL DIRECTORY CO., Publishers

J. L. BECTON CIVIL ENGINEER

WATER WORKS, SEWERS,
DRAINAGE

Assoc. M. Am. Soc. C. E.
27-28 I. O. O. F. Building, WILMINGTON, N. C.

Real Estate Developments

WILMINGTON (1917) DIRECTORY.

215

- *Evans John W, dom h 1017 S 8th
- *Evans Josephine, cook h 808 Howard
- *Evans Julia, dressmkr h 817 N 9th
- *Evans Julius, lab h 1001 Miller
- *Evans Laura, dom h 1017 S 8th
- *Evans Lee, lab h 913 S 7th
- *Evans Lillie, chambermaid h 117 Harnett
- *Evans Lizzie, laundress h 904 Cleveland av
- *Evans Lulu, maid h 716 Nun
- *Evans Mabel, dom h 716 Nun
- *Evans Maria, h 1107 S 7th
- *Evans Martha, cook h 615 S 10th
- *Evans Martha J, laundress h 913 S 7th
- *Evans Mary, cook h 716 Nun
- *Evans Mary, cook h 502½ S 10th
- *Evans Monemia, laundress h 109 N 12th
- *Evans Moses, lab h 716 Nun
- *Evans Noble, horseshoer D Quinlivan Co h Masonboro Sound
- Evans Patrick H, propr Peoples Bank Barber Shop and Orton Barber Shop h Colonial Apts
- Evans Paul A, mechst h 414 S 6th
- *Evans Preston, porter h 1016 S 7th
- Evans Rebecea A wid J M, h 1015 S 2d
- *Evans Robert, driver h 1210 S 10th
- Evans Robert A, mill hd h 86 Delgado
- Evans Rowena V Miss, h 1015 S 2d
- Evans Ruth D Miss, h 414 S 6th
- Evans Sarah I Mrs, boarding 121½ S Front
- *Evans Sarah J, cook h 1017 S 8th
- *Evans Sylvester, porter h 710 S 12th
- *Evans Sylvia, dom h 916 S 8th
- Evans T Gaston, clk h 414 S 6th
- *Evans Thomas, lab h 109 St James av
- *Evans Thomas, lab h 907 Wooster
- *Evans William, lab h 1119 James
- Evans William B, flagman h 1017 Market
- Evans William G, engnr h 818 Dock
- Evans William McD, grocer and justice of the peace 817½ N 3d h 817 N 3d
- Evenson Beatrice Miss, h 716 Castle
- Evenson Harry, dry gds 716 Castle
- Everett Alice L wid Dr S S, h 515 Orange
- Everett Annie E Miss, h 1001 Market

VULCANIZING, TIRE REPAIRING.

ALL MAKES TIRES AND TUBES.

10-12 NORTH THIRD.

PHONE 67

C.S. BURNETT, Tire Station

Hill Directory Co.

Mutual Building,

Richmond, Virginia.

Mailing and Addressing
Circulars a Specialty.

"Astyptodyne" Healing Oil

Its Anodyne quality acts as a Local Anesthetic and almost immediately relieves nervous and muscular pains. Rheumatism, Neuralgia, Sciatica, Tooth-ache.

Standard Cement Construction Co.

302-303 SOUTHERN BUILDING. PHONE 504

"The Standard Way" Septic Tanks Sewage Disposal

216

WILMINGTON (1917) DIRECTORY.

- Everett Bettie wid W L, h 1011 N 3d
 *Everett Charlotte, cook h 720 Dawson
 Everett Estelle Miss, h 1001 Market
 *Everett Fannie, dom h 1008 Love
 Everett Hannah E Miss, h 1001 Market
 Everett Howard, clk W C Munds h 1101 Market
 Everett Janie Miss, h 711 $\frac{1}{2}$ N 4th
 Everett John A, clk T W P Co h 1610 Chestnut
 Everett John A, yd condr h 904 N 6th
 *Everett Josephine, h 1113 West av
 *Everett Josephine, dom h 1017 McRae al
 *Everett Josephine, dom h 113 N 12th
 Everett Lawrence S, clk Alexander Sprunt & Son rms Y M C A
 *Everett Lila, cook h 1315 Meadow's al
 *Everett Louis, lab h 1202 Charlotte
 Everett Margaret Miss, h 1610 Chestnut
 *Everett Mary, cook h 520 Walnut
 Everett Mary Miss, h 1610 Chetsnut
 *Everett Mary C, cook h 1017 McRae al
 *Everett Mary E, dom h 1108 Chestntu
 Everett Meriel H Miss, h 1610 Chestnut
 *Everett Norwood, lab h 1017 McRae al
 *Everett Robert, carp h 1209 Ann
 Everett Robert H, bkkpr Hanover Iron Wks Co h 16 S 7th
 Everett Robert L, engr h 1001 Market
 Everett Ruth L Miss, h 1001 Market
 *Everett Stanley, barber 802 $\frac{1}{2}$ Castle h 1207 Queen
 Everett Walter H, awning mkr bds 119 Chestnut
 Everett William B, carp h 711 $\frac{1}{2}$ N 4th
 *Everett York, lab h 1108 Chestnut
 Everitt Joseph F, h 505 Wooster
 *Everitt Maggie, shoemkr 9 N 2d h 1004 Dawson
 Ewart Thomas E, clk United Cigar Stores Co h 57 Carolina Apts
 Ewing Allen C, salesman h 814 Princess
 Ewing Cora Mrs, h 814 Princess
 *Exsom John, lab h 914 N 5th av
 Exum Sadie Miss, tehr Cornelius Harnett Public School h 312 N 4th
 Ezell Eugenia E Miss, h 424 S 4th
 Ezell Mary E wid T J, h 424 S 4th
 Ezzell Celia wid David, rms 116 N 3d
 *Ezzell Council, barber h 620 N 7th
 Ezzell George T, pressman LeGwin Ptg Co h Hilton Park

CERTIFIED PUBLIC ACCOUNTANTS--J. B. McCabe & CO.

AUDITS—SYSTEMS—INVESTIGATIONS

Phone 996.

815 Murchison Bank Building.

Wilmington, N. C.

Montague Manufacturing Co.

LUMBER AND MILL WORK,

(See Adv. Bet. Pages 276 and 277)

RICHMOND, VA.

WILMINGTON (1917) DIRECTORY.

217

Ezzell Georgia L Miss, trained nurse 116 N 3d
Ezzell W Henry, clk Morning Star h Hilton cor N 4th
Ezzell William M. engr City Water Wks h Hilton cor N 4th

F

*Fair Alice, dom h 407 Dickinson
*Fair Frank, lab h 907 Green
*Fair George, porter h 808 Church
*Fair Harriet A, dom h 703 Anderson
*Fair Irene V, dom h 407 Dickinson
*Fair John, lab h 703 Anderson
Fair Shoe Shop The, 805¹/₂ N 4th, S Rubin propr
Fairbanks George, bkbndr bds 120 Doek
Faireloth John O, fireman W F D h 319 S Front
*Faireloth Mack lab h 1117 S 14th
*Faireloth Sarah, h 1203 S 6th
Faireloth Wilmer B, foreman bds 719 N 3d
Fairley Kate W Miss, h 400 S Front
*Fairs Frances, dom h 720 Campbell
*Fairs Lucy, dom h 107 S 16th
*Fairs William, h 720 Campbell
Fairweather Bettie Miss, h 903 Princess
*Faison Ada, dressmkr 710 N 8th
*Faison Albert, porter h 903 Queen
*Faison Andrew, h 1212 S 8th
*Faison Catherine, maid h 1005 Dock
*Faison Don, grocer 610 Nixon
*Faison Florence, h 903 Queen
Faison Haywood L, clk h 1507 S 4th
*Faison Israel, fisherman h 1304 Church
*Faison James, lab h East Wilmington
*Faison Jane, dom h 711 S 13th
*Faison John, lab h 711 S 13th
*Faison Joseph, lab h 1320 Ann
Faison Julia M Miss, tchr William Hooper Public School h 210 Nun
Faison Katherine S Miss, tchr William Hooper Public School h 210 Nun
*Faison Lewis, lab h 710 N 8th
*Faison Maggie, laundress h 114 Van Amringe al
*Faison Mary, h 1212 S 8th
*Faison Mary, cook h 113 St James av

Mutual Building, Richmond, Virginia

Hill Directory Co. Can Furnish You Business List
Try Them
"The Directory is the common intermediary between buyer and seller"

AMERICAN BANK AND TRUST CO.

(CORNER FRONT AND MARKET STREETS)

COMMERCIAL, SAVINGS AND TRUST ACCOUNTS—RESOURCES, \$3,000,000.00

THOS. E. COOPER, President

MILTON CALDER, Vice-President

CHAS. E. BETHEA, Cashier

M. W. DIVINE & CO.

23 MARKET STREET

Paints, Oils, Glass,
Sash and Doors, Roofing
and Building Papers

218

WILMINGTON (1917) DIRECTORY.

Electric
Lights

*Faison Mary, laundress h 114 Van Amringe al
*Faison Moses, h 1212 S 8th
*Faison Neptune, lab h 1320 Ann
*Faison Rachel, h 206 N 10th
*Faison Rachel, laundress h 112 Van Amringe al
*Faison Samuel, farmer h 104 S 11th
*Faison Webb, porter h 605 Harnett
*Faison William, lab h 1213 N 10th
*Faison William F, lab h 1007 Wooster

Electric
Irons

Fales Albert F (J B F & Son), h 518 Castle
Fales Almira M Miss, h 518 Castle
Fales Bessie Miss, h 1403 Castle
Fales E Francis, timer h 1403 Castle
Fales Harry E, timer h 1403 Castle
Fales J B & Son (James B and Albert F), whol fish 116 S Water
Fales James B (J B F & Son), h 518 Castle
Fales John W, emp city h 507 Wright
Fales William M, emp city h 507 Wright
Falk Oliver, mill hd h 717 Surry
Farley James A, bkkpr The Morning Star h 307 N 5th av
**FARLEY & CO, credit clothiers 116 Market, F McK Southerland
mgr—phone 279**

Electric
Motors

Farlow Jesse W, mill hd h 19 Delgado
Farlow John W, clk Peterson & Rulfs h 316 Church
Farmer A Virginia Miss, h 213 Ann
Farmer Bernice D, condr h 216 Walnut
Farmer F B, clk rms Y M C A
Farmer George L, h 1901 Perry av
Farmer Graham D, student h 507 Chestnut
Farmer Harry L, clk A C L R R h 12 S 6th
Farmer James B, student h 105 N 7th
Farmer John B, mgr Wilmington Taxicab Co h 105 N 7th
Farmer Maria Mrs, h 12 S 6th
Farmer Robert W, chf dispatcher A C L R R h 213 Ann
Farmer Robert W Jr, clk A C L R R h 213 Ann
Farmer Thomas B, clk A C L R R h 105 N 7th
Farmer W Graham, bkkpr Alexander Sprunt & Son h 16 N 8th
Farmer W Love, clk h 507 Chestnut
*Farmer Washington, porter h 704 Ann
*Farrar Alice, dom h 1113 S 9th
Farrar Asa B, acid mkr h 1148 S Front
Farrar C Ellis, mill hd h 821 S Front
*Farrar Delia, cook h 415½ Dawson

Side Water
Power
Company

AMERICAN LUNCHEONETTE, Cor. Front & Princess Sts.

SERVES PURE BUTTER, BEST COFFEE, AND EVERYTHING GOOD TO EAT
PURITY ICE CREAM AND SOFT DRINKS

WE AIM TO PLEASE

LADIES RECEIVE SPECIAL ATTENTION

Robert R. Bellamy

WILMINGTON, N. C.

Wholesale
and
Retail

Druggist

Phones 217 and 1833

WILMINGTON (1917) DIRECTORY.

219

- Farrar Ebert Miss, h 1316 Queen
 Farrar George T, engnr h 423 S 5th av
 Farrar James H, clk A C L R R h Winter Park
 *Farrar Joseph, clk h 1316 Queen
 *Farrar Joseph, lab h 1113 S 9th
 Farrar Nancy wid Joseph, h 821 S Front
 *Farrar Samuel, porter h 911 Marsteller
 *Farrar Viola, dom h 23 S 16th
 *Farrar William, h 511 Marsteller
 Farrar William J, spl agt A C L R R h 1318 S 3d
 Farrar William P, clk A C L R R h Winter Park
 *Farrell Richard, lab h 1308 James
 *Farrior Bryant, lab h 1307 Ann
 Farrior Kenneth, salesman The New Hanover Transit Co h Orton
 Hotel
 Farris Affie wid Thomas, h 31 S Front
 Farris Lucy J wid William, h 303 S 2d
 Farris Margaret Miss, h 31 S Front
 Farris William T, baker 121 S Front h 303 S 2d
 Farrow Augusta wid W C, h 809 N 5th av
 Farrow Ernest, h 819 Grace
 Farrow Harry F, supt Champion Compress h 402½ N Front
 Farrow Jesse B, aquarium attdt h 704 Dawson
 Farrow John J, lab h 710 S 7th
 Farrow Leola V Miss, h 704 Dawson
 Farrow Maggie wid Joel, h 109½ S Front
 Faulk Fletcher, h 906 S 3d
 Faulk Forney, h 906 S 3d
 Faulk John H, mill hd h 906 S 3d
 *Faulk Rebecca, laundress h 305 S 7th
 *Faust Patsy, dom h 608 Brunswick
 Fay George P, electn h 406 Walnut
 Fearrington May Mrs, h 514 Ann
 *Fears Frank, lab h 1019 Ann
 *Fears George, lab h 619 S 11th
 *Fears Lila, cook h 619 S 11th
 *Fears Lucy, dom h 619 S 11th
 Feehtig Allie M Miss, h 1810 Princess
FECHTIG FREDERICK H, purchasing agt A C L R R h 1810
 Princess—phone 296
 Federal Farm Loan Assn The, 4 Pythian Bldg, J P Herring pres
 Feenen John, bkkpr Wilmington Cooperage Co ft Wright
 Felger George W, observer U S Weather Bureau h 406 N 3d

LIFE YOU WANT IT AND WHEN YOU WANT IT.

Telephone 886.

116-118 North Second Street

PRINTING WILMINGTON PRINTING CO.

"Masters in the Delectable Art of Printing"

"WE MAKE THE KIND THAT SATISFIES"



EVERYTHING IN THE ICE CREAM LINE

WILMINGTON, N. C.
13 Princess Street

NO DELAYS. ORDERS GO OUT ON TIME.

Phone 120

LeGwin Printing Co.

PHONE 220.

No. 8 GRACE STREET

RULERS, BINDERS,
RUBBER STAMP
MANUFACTURERS

220

WILMINGTON (1917) DIRECTORY.



GEO. W. HUGGINS, Inc., Jewelers

105 MARKET STREET. PHONE 455.



- Fenley G Morgan, h Adams nr Northern Boul, Sunset Park
 Fenley Greene, clk Murehison Natl Bank h Adams nr Northern Boul, Sunset Park
 Fenley Greene Jr, cashr T W P Co h Adams nr Northern Boul, Sunset Park
 Fenley Joseph B, bkkpr James I Metts h co
 Fenley William M, h Adams nr Northern Boul, Sunset Park
 *Fennell Annie, dom h 706¹/₂ Wood
 *Fennell Arthur, lab h 618¹/₂ Nixon
 *Fennell Carrie, cook h 210 N 10th
 Fennell Charlotte S Miss, h 807 Market
 *Fennell Cora, h 4 N 11th
 *Fennell Grace, cook h 908¹/₂ Love
 Fennell Hardy F (Fennell's Garage), h 807 Market
 *Fennell Hattie, dom h 914 Rankin
 Fennell Hattie E Mrs, prin Cornelius Harnett Public School h 505 Walnut
 *Fennell Henry, lab h 1208 Rankin
 *Fennell Hosea, porter h 220 N 9th
 Fennell James G, clk Fennell's Garage h 807 Market
 Fennell James N, dep U S Marshal, P O Bldg h co
 *Fennell Kate, cook h 914 Rankin
 *Fennell Laura, laundress h 3 Price's al
 Fennell Mamie J Miss, h 807 Market
 *Fennell Mark, boat hd h 210 N 10th
 *Fennell Mary, cook h 222 S 13th
 *Fennell Quessie, cook h 914 Rankin
 *Fennell Robert, cement wkr h 914 Rankin
 *Fennell Rosina, cook h rear 1813 Princeess
 *Fennell Tony, lab h 210 McRae
FENNELL'S GARAGE (Hardy L Fennell), auto supplies 105-109 N 2d—phone 95
 *Fenner Carrie, h 1009 Chestnut
 *Fenner Lillie, dom h 115 Magnolia av
 *Fenner William, h 1009 Chestnut
 Fentress Herbert L, druggist 621 N 4th h 409 N 2d
 *Fergest Joseph, porter h 1203 Charlotte
 Fergus Bessie M Miss, h 404 S 5th av
 Fergus Daniel J, whol fish Market al nr S Water h 404 S 5th av
 Fergus Frank T, clk R C Fergus h 406 S 5th av
 Fergus Grace Mrs, h 404 S 5th av
 Fergus Henry T, fireman W F D h 517 S 6th
 Fergus John V, real estate h 404 S 5th av

Green's Drug Store

"Everything in Drugs"

109 MARKET STREET.

PHONE 191

Metropolitan Life Insurance Co. of New York

THE COMPANY OF THE PEOPLE, BY THE PEOPLE, FOR THE PEOPLE
 OUTSTANDING INSURANCE DECEMBER 31, 1916, \$3,482,431,996
 LARGER THAN THAT OF ANY OTHER COMPANY IN THE WORLD
 P. H. MASON, SUPT. WILMINGTON DISTRICT OFFICES, 804-895 MURCHISON BUILDING

WILMINGTON (1917) DIRECTORY.

271

Fergus Lottie Miss, h 404 S 5th av
 Fergus Mattie Miss, h 404 S 5th av
 Fergus Roy C, fish Front Street Mkt h 404 S 5th av
 Fergus W Gordon, grocer 901 Queen h 127 S 8th
 *Ferguson John, house boy h 105 S 13th
 *Ferguson Mamie, maid h Church nr 7th
 Ferreido Joseph M (W J Kirkham & Co), h 605 Surry
 Ferrell Clyde S, lineman Postal Tel-Cable Co h 307 Campbell
 Fettel Jacob A, carrier P O h 307 N 6th
 Fick Anna M Miss, h 305 S 6th
 Fick Carl J, steno Bluethenthal Co h 305 S 6th
 Fick Eleese wid P N, h 305 S 6th
 Fick Ferdinand D, salesman Shrier & Solomon h 305 S 6th
 Fick George H, U S A h 305 S 6th
 Fick John C, steno h 305 S 6th
 Fick Louise M Miss, h 305 S 6th
 Fickling Willie Mrs, prin Delgado School h 117 Wrightsville av
 Fickling Willie M Miss, h 117 Wrightsville av
 Fickling William O, ins h 117 Wrightsville av
 *Fidelity Restaurant, 410 Nutt, Bertha Epps propr
 Fidelity Trust & Development Co, Southern Bldg, C C Chadbourn
 pres, J R Council v-pres, Franklin Smith sec-treas
 Field George C, clk A C L R R h 619 Surry
 Field Henrietta P Miss, h 619 Surry
 Field Henry A Jr, marine engr h 619 Surry
 Field Lois S wid Henry A, h 619 Surry
 Field William S, clk h 619 Surry
 *Fields Edna, dom h 1101 Brown
 *Fields Hammie, warehouse man Clyde Steamship Co
 *Fields Henry, lab h 714 Russell's al
 *Fields Irene, dom h 714 Harnett
 *Fields Kate, cook h 712 Num
 *Fields William, waiter h 712 Red Cross
 Fifth Avenue M E Church, 5th av nr Num, Rev J H McCracken
 pastor
FIGGATT BROADDUS N, mgr R G Dun & Co 35-37 Trust Bldg—
 phone 179 h Sunset Park—phone 1694-J
 Figgatt Robert H, h Central Boul nr Washington, Sunset Park
 *Fillmore Isaac, lab h 813 Miller
 *Fillyaw Celia, laundress h 316 Wilson av
 *Fillyaw Gussie, cook h 1204 N 8th
 *Fillyaw Hagar, dom h 620 Nixon
 *Fillyaw Isabelle, dom h 1116 N 8th

Locomotive and Steamboat Repairs.

Railroad and Wharf Facilities.

Office and Works, Foot Orange St.

WILMINGTON IRON WORKS, Inc.

**FOUNDRY, MACHINE SHOPS
 FORGE and BOILER WORKS**



Queen City Cycle Co.---Bicycles

209 MARKET STREET

A. D. CASHWELL, Lock and Gunsmith

SAFES, CASH REGISTERS AND SEWING MACHINES REPAIRED. KEYS OF ALL KINDS FITTED
 LIGHT MACHINE WORK SOLICITED. UMBRELLAS REPAIRED AND COVERED
 LAWN MOWERS REPAIRED AND SHARPENED
 ALL WORK GUARANTEED PHONE 711 SECOND AND MARKET STREETS

WOOD

WHOLESALE
 AND
 RETAIL

EUREKA WOODYARD

205 S. Water
 Phone 857-J

222

WILMINGTON (1917) DIRECTORY.

- *Pillyaw Joseph, h 7 Kidder av
- *Pillyaw Maggie M Miss (Register & F), h 115 $\frac{1}{2}$ Market
- *Pillyaw Nancy, dom h 1116 N 8th
- Pillyaw Owen C, reporter The Wilmington Dispatch h 423 S Front
- Pillyaw Thelma B Miss, h 116 Grace
- Finberg Annie Miss, h 111 S 9th
- Finberg Harry, weigher h 111 S 9th
- Findlay Thomas C, engnr James Walker Memorial Hospital
- Fine Joseph J, steno A C L R R h 713 Chestnut
- Finkelstein Charles, propr Wilmington Pawn & Loan Office h 419 Red Cross
- Finks Frederick N, clk A C L R R h 321 S 4th
- Finn John R, h 44 Carolina Apts
- Finney David P, lino opr The Wilmington Dispatch h Market St rd
- Fipps Marshall, motorman bds 121 $\frac{1}{2}$ Market
- Firebaugh Mamie Miss, h 114 Grace
- FIRST BAPTIST CHURCH**, 5th cor Market, Rev John Jeter Hurt
 D D pastor
- *First Baptist Church, N 5th av cor Campbell, Rev J H Rohe
 pastor
- First Christian Church, Dock nr 3d, Rev J E Reynolds pastor
- First Church of Christ Scientist, S 17th cor Market
- *First Congregational Church, 609 Num, Rev J C Scarborough
 pastor
- First Presbyterian Church, 2d cor Orange, Rev J M Wells D D
 pastor
- Fishblate Fannie S wid Harry, h 111 $\frac{1}{2}$ S 5th av
- Fisher C L, sec Wilmington Cooperage Co h New York City
- *Fisher Carrie, dom h 203 S 11th
- *Fisher Charles, lab h rear 618 S 7th
- *Fisher Emma, dom h 501 Nixon
- *Fisher Evelyn, dom h 901 Millis al
- *Fisher George, driver h 1215 N 5th av
- Fisher George W, appr h 4 Castle
- *Fisher Georgia, dom h 1415 Glenn
- Fisher Gladys wid William, h 104 Queen
- Fisher Harry M, spl officer Bijou Theatre h 315 Wrightsville av
- *Fisher John W, porter h 207 S 13th
- *Fisher Katie, dom h 901 Millis al
- Fisher Newton, bkkpr Alexander Sprunt & Son 400 N Front
- *Fisher Orrie, dom h 815 Wooster
- Fisher Theodore, clk Dry Pond Department Store h 704 Castle
- Fisher William L, clk Alexander Sprunt & Son bds 507 Chestnut

Hyman Supply Co.

215 N. Front Street.

WILMINGTON, N. C.

"Everything for the Mill"

Honest Quality. Prompt Service.
 Square Treatment

PHONES: Office, 142; Store, 91

Phones **N. JACOBI HARDWARE CO.**

97 & 98

STORE AND OFFICE, 10 AND 12 S. FRONT ST.
WAREHOUSES, No. 9, 9 1/2, 11, 13 SOUTH WATER STREET
ESTABLISHED 1856

HARDWARE,
PAINTS,
GLASS,
SASH,
DOORS,
MANTELS, ETC.

WE OFFER PROMPT SERVICE AND LARGE STOCK TO SELECT FROM

WILMINGTON (1917) DIRECTORY.

223

- Fitchett Alice M wid D J, h 812 Orange
 Fitchett James C, clk h 812 Orange
 Fitchett Ruth M Miss, h 812 Orange
 Fitzgerald Mary E wid Richard, h 311 N 2d
 Flake Helen M wid W H, h 119 S 8th
 Flake John H, agt Gate City Life & Health Ins Co h 111 S 8th
 Flanagan Lawrence B, h 508 N 3d
 Flanagan Martin P, h 508 N 3d
 Flanagan William J, spl agt A C L R R 508 N 3d
 Flanagan William J Jr, h 508 N 3d
 Flanagan Edward J, mechst h 1012 N 5th av
 Plateau Herman, plumber h 312 N 2d
 Fleet Caroline Miss, h 504 Ann
 Fleet Ida A Miss, h 504 Ann
 Fleet John W, clk h 504 Ann
 Fleet Marie Miss, h 504 Ann
 Fleischmann Co The, yeast 213 N Front, J W Plummer agt
 *Fleming John, bricklyr h 505 Campbell
 Fleming Nettie J Miss, tehr Wilmington High School h 123 S 4th
 Fletcher Francis W Rev, prin Gregory Normal Institute h 613 Nun
 Fletcher Lillian M Miss, tehr Gregory Normal Institute h 613 Nun
 Fletcher Lillie S Mrs, matron Gregory Normal Institute h 613 Nun
 Fletcher Walter P, salesman D R Foster & Co and notary 112
 Princess h 119 Church
 *Flood Marion, car clr h 112 S 10th
 Flora Burrell B, trav salesman Charles Syer & Co h 41 Colonial
 Apts
 Flowers Albert S, clk Wilmington Hdwe Co h Sea Gate, N C
 Flowers Charles T, car repr h 208 Harnett
 *Flowers Fletcher, lab h 1105 Princess
 *Flowers Ingram, painter h 612 McRae
 *Flowers Israel, cooper h 1120 Dawson
 *Flowers Lessie, dom h 1107 Love
 *Flowers Richard, meat ctr h 821 Wooster's al
 *Flowers Robert, lab h 821 Wooster's al
 *Flowers William, h 821 Wooster's al
 Floyd Frank C, agt Durham Life Ins Co h Rocky Point, N C
 *Floyd John L, porter h 1402 N 7th
 Floyd Maude Miss, h 1801 Castle
 Floyd William O, ship clk Armour & Co h 1818 Castle
 Flynn William J, mechst h 320 S 6th
 Foard Adelaide E Miss, h 117 Red Cross
 Foard Charles D, trav salesman h 117 Red Cross

503 MURCHISON BANK BUILDING

Ge Bot Manufacturing Co.

We Grind and Balance Band Mill
Wheels, Any Size, Any Place.
Reasonable Prices.

H. E. ROBERTSON, Heating and Plumbing

HYDRO-PNEUMATIC WATER SYSTEM

Phone 875. 109 North Water Street, Wilmington, N. C. Post Office Box 276.

SHANDS GROCERY, Fourth and Nun

A FULL LINE OF FRESH GROCERIES

PROMPT DELIVERY AND COURTEOUS SERVICE

PHONE 630

Standard Cement Construction Co.
PHONE 504
302-303 SOUTHERN BUILDING.
Sewage Disposal
Septic Tanks
"The Standard Way"

224

WILMINGTON (1917) DIRECTORY.

- Foard Charles H, student h 117 Red Cross
Foard Florence H Mrs (French Millinery Shop), h 117 Red Cross
Foard H Gilbert, special agt Home Ins Co of N Y, Franklin Fire Ins Co of Phila h 403 Chestnut
Foard Hubbard M, clk h 403 Chestnut
Foard John H, student h 117 Red Cross
Foard Katie Miss, music tchr 403 Chestnut
Foard Osborne G, draftsman h 403 Chestnut
Fogleman Charles A, mill hd h 104 Delgado
Foltz Andrew J (F & Kendrick), rms Y M C A
FOLTZ & KENDRICK (Andrew J Foltz, Fred W Kendrick), artists and photographers 504 Southern Bldg—phone 731
Fonvielle E Leroy, terminal train mstr A C L R R h 1921 Woolcott av
Fonvielle Edward W, mgr The C W Polvogt Co h 115 N 4th
Fonvielle Gordon F, agt The Life Ins Co of Va h 308 N Front
Fonvielle James E, salesman h 41 Colonial Apts
Fonvielle Lillian W Miss, h 46 Colonial Apts
Fonvielle Wayne A, salesman L W Moore h 1919 Woolcott av
*Forbes Charles, lab h 1217 N 6th
*Forbes John, lab h 616 N 8th
*Ford Addie, h 820 Miller
*Ford Argeno, laundress h 1119 Charlotte
*Ford Arthur, waiter h 415 Dickinson
Ford Auto Co (Ralph F Johnson), 5-11 N 3d
*Ford Edgar, janitor h 1114 Market
*Ford Frank, lab h 609 N 8th
Ford Herbert H, clk U S Engineer Office h 206 N 2d
*Ferd Josie, clk h 1101 Rankin
*Ford Julia, laundress h 110 N 11th
*Ford Lambert, driver h 617 S 8th
*Ford Vinetta, laundress h 110 N 11th
Fore C H & Co (Charles H Fore), dry gds 113 Market
Fore Charles H (C H F & Co), h 107 N 7th
Foreign Products Co Inc, fertilizer material 71-72 Trust Bldg, A C Levering pres
Foreman John W, boat capt h 513 S 6th
Foreman Joshua G, solr h 119 1/2 Market
*Foreman Lula, dom h 912 S 13th
*Foreman Maggie, dom h 20 S 13th
Forlaw John W, clk h 216 Church
Forlong William G, real estate agt A C L R R h 215 S 3d
Forshee George, sawyer h 47 Delgado

J. B. McCABE & CO., Certified Public Accountants

AUDITS—SYSTEMS—INVESTIGATIONS

Phone 996.

815 Murchison Bank Building.

Wilmington, N. C.

LUMBER MONTAGUE MFG. CO.

OFFICES, TENTH AND MAIN STREETS. - RICHMOND, VA.
(See Adv. Bet. Pages 276 and 277)

WILMINGTON (1917) DIRECTORY.

225

- *Fortune Joshua, lab h 1316 Brown
Fosgate Maria wid Frederick, h 411 Orange
*Foster Adam E, helper h 722 Russell's al
FOSTER D R & CO (D Russell Foster), real estate 112 Princess—
phone 1220 (see front cover)
FOSTER D RUSSELL (D R F & Co), sec-treas People's Bldg &
Loan Assn and Manhattan Co and notary 112 Princess h 110 N
6th—phone 234
*Foster Daniel, lab h 509 N 8th
Foster David A, dispatcher A C L R R bds 120 N 3d
Foster Emanuel, bldg contr 716¹/₂ S 5th av
Foster Gertrude H wid F W, h 110 N 6th
FOSTER HARRY E, cabinet maker, upholsterer and furniture re-
pairer 22 S 2d—phone 1788-J h 518 Castle
Foster John L, carp h 120 N 10th
Foster Mary C wid H H, h 1812 Market
Foster Victoria wid B G, h 116 Market
Fountain Lucinda wid J A, h 408 N 3d
Fountain Virginia Miss, h 408 N 3d
Fountain William B, clk American Bank & Trust Co h 519 S
Front
Fourth Street Market, 604 N 4th, B F Hobbs propr
Fowler Ada wid C L, h 113¹/₂ Market
*Fowler Catherine, dom h 807 Anderson
Fowler George T, clk A C L frt depot h 422 S 5th av
Fowler John J, clk A C L R R h 422 S 5th av
Fowler Louisa P wid R M, florist 119 S 5th av
Fowler Lucius, mill hd h 82 Delgado
Fowler Luke, foreman Dye Wks Delgado Mills h 112 Delgado
Fowler Mary J wid P R, h 422 S 5th av
Fowler Moncero M, mill hd h 717 Surry
Fowler Paul R, clk A C L frt depot h 422 S 5th av
Fowler Robert F, bkkpr Murehison Natl Bank h 416 S 2d
Fowlkes John C, carp rms 109¹/₂ Dock
Fox Beulah L Miss, h 114 Ann
Fox Everett J, cooper h 722 S Front
Fox Joseph B (Royal Baking Co), agt Harper Steamship Line h
1709 Orange
Fox Robert L, real estate h 114 Ann
Fox William L, mgr Royal Baking Co h 218 N 2d
*Foy Christine, laundress h 416 Harnett
*Foy Ella, dom h 212 Gore's al
Foy Henry B, clk h 619 Orange

\$350.00
AND A FORD
MAKE A COMPLETE
ONE-TON TRUCK

Smith-Form-A-Truck Sales Co.
WILMINGTON BRANCH
108-112 North Second Street
Wilmington, N. C.

R. G. BARR,
Sales and Business Manager,
Phones:
345 and 15

AMERICAN BANK AND TRUST CO.

(CORNER FRONT AND MARKET STREETS)
COMMERCIAL, SAVINGS AND TRUST ACCOUNTS—RESOURCES, \$3,000,000.00
THOS. E. COOPER, President MILTON CALDER, Vice-President CHAS. E. BETHEA, Cashier

M. W. DIVINE & CO.

23 MARKET STREET

Paints, Oils, Glass,
Sash and Doors, Roofing
and Building Papers

226 WILMINGTON (1917) DIRECTORY.

FRANCIS B. ANDREWS, Furniture and Housefurnishings
CASH OR INSTALLMENT
PHONE 150.
12 MARKET STREET.
SPECIAL ATTENTION GIVEN TO REPAIRING AND ERECTING STOVES

- Foy Henry B Jr, chf clk A C L R R h 619 Orange
- *Foy Hughes, lab h 1105 N 6th
- Foy James W, student h 321 S 2d
- *Foy Jonah, grocer 18 S 12th h 1315 Glenn
- *Foy Joseph, lab h 1315 Glenn
- *Foy Lucy A, dom h 721 S 9th
- Foy M Josie Miss, tehr h 321 S 2d
- Foy Maud wid F M, h 321 S 2d
- Foy Melvina Mrs, h 321 S 2d
- *Foy Minnie, maid 207 S 3d
- *Foy William, lab h 1302 Church
- *Foy Willoughby, h 1005¹/₂ Chestnut
- *Francis Mary, dom h 619 Anderson
- Franciscan Convent, 314 Grace
- *Frank Annie, dom h 1309 Orange
- *Frank Julia, cook h 406 Nixon
- *Frank Louise, dom h 13 N 11th
- Frank Samuel B, h 69 Delgado
- Franklin Ben Club, 120 N 2d, J W Little sec-treas
- Franklin Elbert L, clk U S Engineer Office h 117 N 3d
- Franklin Fire Ins Co of Phila, 10 Princess, H G Foard special agt
- *Franklin George, lab h 810 N 2d
- *Franklin John, lab h 918 N 5th av
- Fraser R C, ship carp bds 206 Orange
- *Frazier Mamie, maid h 606 Ann
- Fredericks George W, marine engnr h 420 Chestnut
- Fredericks George W Jr, clk L W Moore h 420 Chestnut
- Fredericks John W, marine engnr h 14 W Queen
- Free Will Baptist Church, 813 S 8th
- Free Will Baptist Church Mission, 206 Wright
- Freedland Maurice (F & Rulnick), h 410 Walnut
- Freedland & Rulnick (Maurice Freedland, H L Rulnick), dry gds
607 N 4th
- Freeman Adolph L, clk h 1805 Perry av
- Freeman C P, asst engnr rms Y M C A
- *Freeman Catherine, cook h 503 S 7th
- *Freeman Cephas P, lab h 201 Bladen
- *Freeman Garfield, barber h 906 N 2d
- *Freeman Henry, cooper h 709 Red Cross
- *Freeman Hester, dom h 906 N 7th
- *Freeman James A, stevedore h 807 Thompson al
- *Freeman John, cooper h 905 Grace
- Freeman John W (Chesnut & F), h 19 N 5th av

AMERICAN LUNCHEONETTE, Cor. Front & Princess Sts.

PURE BUTTER—BEST OF EVERYTHING TO EAT AND DRINK

Ladies Receive Special Attention.

Our Fountain Serves the Best

GORDON BROS. News Dealers and Stationers

17 PRINCESS.

PHONE 745

WILMINGTON (1917) DIRECTORY.

227

- *Freeman Joseph, lab h 915 Schutt's al
- *Freeman Josephine, cook h 1009 Chestnut
- Freeman Mary B Mrs, clk G O Gaylord h Audubon
- *Freeman Mittie, dom h 907 Millis al
- *Freeman Owen, lab h 712 S Front
- *Freeman William, barber h 906 N 7th
- Freimuth Katherine Mrs, grocer 122 N 9th h 120 N 9th
- Freimuth Louis, foreman Engine Co No 3 W F D h 120 N 9th
- Freimuth Ludwig, fireman W F D h 120 N 9th
- French Clarence D, trav salesman h 11 N 6th
- French Cornelia wid George R, h 302 S 3d
- French E Irene wid John T, h 113 N 8th
- French Eliza Miss, h 11 N 6th
- French George R & Sons Co, whol shoes 213 N 2d, W A French
pres, Lynn Burnett sec
- *French Hattie, dom h 1216 N 4th
- French Katie wid W R, h 11 N 6th
- French Llewellyn, student h 107 S 4th
- French Marshall H, trav salesman N Jacobi Hdwe Co h 113 N 8th
- French May B Miss, h 11 N 6th
- French Millinery Shop, 128 Princess, Newell & Foard proprs
- French Mollie J Miss, h 14 N 7th
- *French William, mill hd h 709 Harnett
- French William A, pres Geo R French & Sons Co h 107 S 4th
- French William A Jr, student h 107 S 4th
- Friar Archie, loom fixer h 13 Delgado
- Friar Henry, mill hd h 13 Delgado
- Friar Louis, mehst h 712 S 12th
- Friar Robert E L, h 712 S 12th
- Friar William L, h 712 S 12th
- *Frierson Millie, dom h 917 Ann
- Frink J H, salesman Singer Sewing Machine Co h Clarendon, N C
- Frink Lottie J Miss, h Winter Park
- Frink Mae Miss, dressmkr h 607 N 5th av
- Frink Milton D, auto mehst h Winter Park
- Frink Musetta Miss, dressmkr h 607 N 5th av
- *Frink Rebecca, cook h 612 Nun
- Frink Stephen O, h Winter Park
- *Frinkley Peter, lab h 1304 N 8th
- Fritts Sallie Miss, rms Central House
- Front Street Market, S Front nr Dock, Swep S Harrison clk
- Frost Charles L, timmer h 307 Meares
- Frost Doreh, emp Spiritine Chemical Co h 6 Dawson

W. P. ROUDABUSH & CO. Wholesale and Retail Dealers in
 Groceries, Hay and Grain
 RETAIL STORE: 22 South Front Street, Phone 541
 WAREHOUSE: Foot of Dock Street.

"WE MAKE THE KIND THAT SATISFIES"



WILMINGTON, N. C.
13 Princess Street

Phone Us for Prices for Entertainments, Picnics and Excursions

All Orders Have a Personal Supervision by This Firm

Phone 120

LIFE INSURANCE COMPANY OF VIRGINIA

Organized 1871

RICHMOND, VIRGINIA
B. T. HOPKINS, Superintendent
17-18-19 GARRELL BLDG., WILMINGTON, N. C.OLDEST, LARGEST, STRONGEST Southern
Life Insurance Company. Issues Industrial Poli-
cies from \$12.50 to \$1,000.00 with Premiums Pay-
able WEEKLY on persons from 1 to 65 years
of age.

228

WILMINGTON (1917) DIRECTORY.

FROST ICE CREAM CO THE, ice cream mfrs "The kind that satis-
fies" for all occasions, write for prices 13 Princess, L P Mathews
propr—phone 120 (see right bottom lines)

Frost L Rudolph, fireman W F D h 1013 S 2d

Fruit Growers' Express, 8 Masonic Temple, George E Hobe agt

*Fry Herman, lab h 902 S 9th

Fry J W, salesman rms 15½ Princess

*Fry Rosanna, cook h 9 Bloom's al

Fuch Walter G, tel opr h 420 N 5th av

Fuchs Augusta Miss, nurse James Walker Memorial Hospital h
411 S 2d**FUCHS F K J & CO (Frederick K J Fuchs)**, shoes 128-130 S Front
—phone 800-J

Fuchs Frederick K J (F K J F & Co), h 408 S 6th

FUCHS J WILLIAM H, dry goods 28-30 S Front—phone 272 h 411
S 2d—phone 1610-W

Fuchs Wilhelmina Miss, h 411 S 2d

Fuerst Joseph J, carp h 1516 Castle

Fulcher Ellis E, clk h 505 Queen

Fulcher William M, carp h 1017 S Front

Fulcher John O, painter h 114 Meares

Fulford Carl W, clk h 713 S 3d

Fulford Lavinia wid John, h 106 Wright

Fulford Lucy K wid O B, h 713 S 3d

Fulford Samuel H, police bds 719 N 3d

FULLER FRANK D, pres So Finance Corp, v-pres American
Luncheonette Corp h 51 Carolina Apts

*Fuller Menchi K, carrier P O h 418 S 7th

*Fuller Pearl, laundress h 1404 King

*Fuller Robert, h 5 N 13th

*Fuller William, driver C D Gilbert 212 Market

*Fullwood Charles, plstr h 314 Wilson av

*Fulton David, eating house 117 Dock h 111 Dock

*Fulton George, porter h 619 N 6th

*Fulton Isabel, nurse h 917½ S 6th

*Fulton Marion, butler h 413 Dickinson

*Fulton Mary, h 917½ S 6th

*Fulton Mary, dom h 111 Dock

*Fulton Pauline, maid h 913 S 6th

Fulwood Charles R, condr h 308 Meares

*Fulwood Mary E, dom h 708 Wood

FUNCHESS J S & CO (Jacob S Funchess), whol peanuts and pro-
visions 106 N Water—phone 1007 (see page 22)**WILMINGTON PRINTING COMPANY**

GOOD, DEPENDABLE, SATISFACTORY PRINTING

116-118 NORTH SECOND STREET

Telephone 886

PLUMBING CAPPS-GRIFFITH PLUMBING CO.

Shops and Office, 15-17 North Second.

Sheet Metal Workers. Roofing of All Kinds

Estimates Cheerfully Furnished on Request

PHONE 1132

"SANISEP" Concrete Portable Sewerage Systems

(Patented)

Manufactured by CEMENT PRODUCTS CO.,

1013-14-15 Murchison Building, Write for Catalogue.

WILMINGTON, N. C.

WILMINGTON (1917) DIRECTORY.

229

Funchess Jacob S (J S F & Co), h 23 S 9th
Furlong John J, foreman h 312 S 6th
Furlong Katie Miss, h 119 Castle
Furlong Vera A Miss, h 2 Post Office av
Furlong Walter A, mstr meeh h 2 Post Office av
Furman T H, ship carp bds 206 Orange
Furpless William F, clk S A L frt depot h Winter Park
Futch David E, pkr h 510 Bladen
*Futch Ella, dom h 1016 Princess
Futch J Porter, salesman h 1614 Orange
Futch Lena Miss, h 410 Swann
Futrell Daniel B, boarding 102 Orange
Futrell Sallie Miss, h 14 S 7th
Futrell Samuel H, watchman A C L frt depot bds 14 S 7th
Futrelle Egbert A, flagman 26 N Front
Futrelle Nathan B, clk A C L R R h 403 N 7th
Futrelle Norwood B, clk The Center h 403 N 7th
Futrelle W Leon (Jarman & F), h 403 N 7th

G

Gaddis Harry C, clk A C L R R h 103 S 4th
*Gadsen Henry, lab h 520 Bladen
*Gadson Robert, lab h 820 Howard
Gafford Ellen P wid G W, h 819 S 5th av
Gafford George P, appr h 819 S 5th av
Gafford John W, atty at law 214 Princess h 819 S 5th av
Gafford Walter P, atty at law 214 Princess h 819 S 5th av
Gaillard George C, clk A C L R R h 206 N 2d
Gainey J Rufus, mill hd h 72 Delgado
Gainey Morris, section foreman A C L R R h East Wilmington
Gainey Walter, mill hd h 96 Delgado
Galena Signal Oil Co, Castle Hayne rd, G W Branch mgr
Gallagher David J, collection clk Murchison Natl Bank h 218
N 4th
Gallagher David L, h 313 N 6th
Gallagher F Mercer, asst ticket agt Union Station h 916 Market
*Galley Cornelia, dom h 611 Anderson
*Galley James, lab h 1108 Miller
*Galley Lena, dom h 1314 Queen
Gallion James A, supt Business Men's Mutual Life & Casualty Co
h 706 Chestnut
*Galloway Adolphus, lab h 1607 Rankin

823 MUTUAL BUILDING

HILL'S SOUTHERN ALMANAC
DIRECTOR AND ALMANAC PUBLISHERS

RICHMOND, VIRGINIA

Published by
HILL DIRECTORY CO.



Queen City Cycle Co.----VICTROLAS

209 MARKET STREET

ELVINGTON'S DEPENDABLE DRUG STORE

Phone 181-2—

OPPOSITE POST OFFICE

We Deliver Where Ordered

Drugs, Soda, Candies, Toilet Articles and Sick Room Supplies

We Can
Furnish
Your
Home
Complete

W.
M
U
N
R
O
E
&
CO.

Crescent
Stoves and
Ranges.
Red Cross
Mattress.
Artistic
Furniture.
15 S. Front
Phone 115.

230 WILMINGTON (1917) DIRECTORY.

- *Galloway Anna, h 1607 Rankin
- *Galloway Charles, gardener h 321¹/₂ S 4th
- Galloway Dell Miss, h 903 Princess
- *Galloway Elizabeth, cook h 417 S 7th
- Galloway Florence wid J D, h 312 N 4th
- Galloway Florence C Miss, h 410 Grace
- Galloway Furman L, clk American Bank & Trust Co rms Grand Theatre Bldg
- *Galloway G Bruce, eating house 321¹/₂ S 7th h 720 Nun
- Galloway George R, salesman J H Watters h 12 S 6th
- *Galloway John, bottler Coca-Cola Bottling Wks h 1010 Chestnut
- Galloway John L, clk A C L R R h 510 Dock
- *Galloway Joseph, h 112 Dawson
- *Galloway Julius M T, lab h 708 Dawson
- *Galloway Lizzie, h 307 Dickinson
- *Galloway Louise, dom h 1607 Rankin
- Galloway Minnie A Miss, h 410 Grace
- *Galloway Polly, cook h 313 Anderson
- *Galloway Rachel, dom h 1010 Princess
- *Galloway Sarah, cook h 912 Orange
- *Galloway Simon, lab h 308 S 14th
- *Galloway Swift, lab h 1001 Dawson
- *Galloway Thomas, lab h 411 S 13th
- *Galloway Thomas, lab 512 Dickinson
- GALLOWAY WALTER C, physician (eye, ear, nose and throat)**
407-408 Southern Bldg, office hours 9 A M to 2 P M and 3 to 5:30 P M—phone 762 h 109 N 3d—phone 756-J
- Galloway Warren W, salesman h 410 Grace
- *Galloway William A, lab h 708 Dawson
- *Galloway William A Jr, porter h 708 Dawson
- Galvin George P, mgr h 1511 S 4th
- Ganby E A, salesman Singer Sewing Machine Co h Leland, N C
- Gandy Claud D, clk A C L R R h 109 Walnut
- Ganey Edward A, agt Home Security Life Ins Co of Durham, N C, h Brunswick co
- Ganey Joseph C, tinner bds 916 S 4th
- Ganey Joseph L, car repr h 915 N 3d
- Ganey Leo, meh opr h 915 N 3d
- Ganey Walter, clk h 915 N 3d
- Ganon David H, trav salesman h 113¹/₂ Market
- *Gantt Henry, drayman h 506 Anderson
- Gauzer Margaret wid C H, h 806 N 4th
- Garber Daniel M, civil engr h 310 Ann

Directory Advertising

CREATES—A New Business
REVIVES—A Dull Business
ENLARGES—An Old Business

Consult **HILL DIRECTORY CO., Publishers**

J. L. BECTON CIVIL ENGINEER

WATER WORKS, SEWERS,
DRAINAGE

Assoc. M. Am. Soc. C. E.

27-28 I. O. O. F. Building.

WILMINGTON, N. C.

Real Estate Developments

WILMINGTON (1917) DIRECTORY.

231

Garcia Mary J wid Emanuel, h 605 Surry
*Gardner Addie, h 208 S 14th
*Gardner Annie, dom h 19 S 12th
Gardner Carrie wid R D, h 423 S 5th av
Gardner Harry R, engnr h 423 S 5th av
*Gardner Lewis, lab h 314 Wooster
Gardner Sarah Miss, h Colonial Apts
Garland John B, h 312 N 6th
*Garland Perry, porter h 1012 Fanning
Garrell Building, 126-128 Princess
Garrett Charles S, meat ctr Cape Fear Market h 916 N 4th
Garrett Frank W, mgr Bear & Co h 109 S 5th av
Garrett Herbert, carp h 1130 S Front
*Garrett James, lab h 809 Gaylord's al
Garrett John, carp h 803 S 4th
Garrett Mary E wid Thomas, h 408 Queen
*Garrett Marzella, h 919 $\frac{1}{2}$ N 6th
Garrett Paul (Bear & Co), h New York City
*Garrison Alexander D, lab h 208 S 12th
Garrison Annie Miss, h 209 Walnut
Garrison Audrey Miss, h 502 Castle
Garrison C Dudley, mehst h 502 Castle
*Garrison Carrie, maid h 420 McRae
Garrison Gaynelle Miss, h 502 Castle
*Garrison John, lab h 405 Taylor
Garrison Joseph T, night cashr T W P Co h 809 Princess
Garrison Louise Miss, h 118 $\frac{1}{2}$ Market
Garrison Lucille, h 1316 N 7th
*Garrison Mary, dom h 1307 $\frac{1}{2}$ N 5th av
Garrison Minnie Mrs, h 715 S 3d
*Garrison Richard, porter h 715 Ann
**GARRISON S FRANCIS, sec Thomas F Wood Inc h 617 Grace—
phone 1192**
Garrison Susan E wid S S, h 118 $\frac{1}{2}$ Market
Garrison Virginia L Miss, h 118 $\frac{1}{2}$ Market
Garvey J Thaddens, condr A C L R R h 409 N 4th
Garvey Margaret Miss, h 409 N 4th
Garvey Mary Miss, h 409 N 4th
*Gary Henry, janitor h 912 Love
*Gary James, stevedore h 912 Love
*Gary Julia, dom h 715 Campbell
Gary Leo, steno rms 208 Grace
Gary Mary U Miss, h 1206 Castle

VULCANIZING, TIRE REPAIRING.

ALL SIZES TIRES AND TUBES.

10-12 NORTH THIRD.

PHONE 67

C.S. BURNETT, Tire Station

What is a Directory? It is the Only Medium that reaches all the People :: ::

HILL DIRECTORY CO., Publishers

Standard Cement Construction Co.

302-303 SOUTHERN BUILDING, PHONE 504

Sewage Disposal

Septic Tanks

"The Standard Way"

232

WILMINGTON (1917) DIRECTORY.

- Gary Paul, clk A C L R R h 1206 Castle
*Gary William, porter h 303 N 10th
Gaskill Annie Miss, h 308 Martin
Gaskill Annie E Mrs, dressmkr 31 S Front
Gaskill Charles M, printer h 713 Dawson
Gaskill Joseph W, musician h 910 S 4th
Gaskill Joshua B, carp h 308 Martin
Gaskill Lottie M Miss, h 910 S 4th
Gaskill Melissa wid Valentine, h 713 Dawson
Gaskill Rebecca Miss, h 713 Dawson
Gaskill Tillman J, carp h 308 Martin
Gaskill William R, h 308 Martin
*Gaskins Hannah M, dom h rear 406 N 7th
*Gaskins Josephine, dom h rear 406 N 7th
Gaston Ralph T, h 517 S Front
Gate City Life & Health Insurance Co, 109 Princess, E J Carter
supt
Gault Francis B, v-pres Shepard's Chemical Co h Lake Wacca-
man, N C
*Gaus Edward, lab h 108 S 12th
*Gause Annie, cook h 910 Queen
*Gause Elijah, driver h 1114 Market
*Gause Elisha, whitewasher h 809 N 8th
*Gause Elizabeth, dom h 1109½ N 7th
*Gause Frances, nurse h 809 N 8th
*Gause Frank, driver h 714 Dickinson
*Gause Frederick, lab h 1112 N 6th
*Gause George H, carp h 513 Walnut
*Gause Hattie, dom h 1311 N 5th av
*Gause Hattie, dom h 810 Wooster's al
*Gause Henry, lab h Corbett, Love Grove
Gause James F, bkkpr C D Maffitt & Co h 1706 Chestnut
Gause James F Jr, architect 29-30 Odd Fellows Bldg h 1706 Chest-
nut
*Gause John, driver h 714 Dickinson
*Gause Louis, h 810 Wooster's al
*Gause Marion, confr 809 N 8th
*Gause Rosa E, dom h 513 Walnut
*Gause Sarah, dom h 714 Dickinson
Gause Thomas J, cashr L W Moore h 207 Church
*Gause Walter, ice puller h 909 Murphy's al
*Gavin Benjamin, h 1007 Chestnut
*Gavin Gus, h 713 S 13th

CERTIFIED PUBLIC ACCOUNTANTS--J. B. McCabe & CO.

AUDITS—SYSTEMS—INVESTIGATIONS

Phone 996,

815 Murchison Bank Building.

Wilmington, N. C.

Montague Mfg. Co. LUMBER

(See Adv. Bt. Pages 276 and 277)

AND MILL WORK
10th and Main Sts., - Richmond, Va.

WILMINGTON (1917) DIRECTORY.

233

*Gavin Samuel, driver h 905 1/2 Love
Gay Florence D wid J W, h 905 Market
*Gay Gabriel, lab h 812 S 12th
*Gay Maud, dom h 816 Wooster's al
Gaylor John W, foreman h 6 S 17th
Gaylor Julia wid Walter, h 101 N 6th
Gaylor Lillie M Miss, h 6 S 17th
Gaylor Margaret Miss, h 101 N 6th
Gaylor Nettie Miss, h 6 S 17th
Gaylor W Kenneth, clk h 101 N 6th
Gaylord George O, ladies' garments 207 N Front h 212 S 3d
Gaylord John F, student h 212 S 3d
*Gaynor Laura, cook h 1307 Brown
Geary Leo, clk A C L R R h 208 Grace
GE BOTT JAY D (Ge Bott Mfg Co), h 1730 Orange—phone 672
GE BOTT MANUFACTURING CO (Jay D Ge Bott), mfrs of filing
room specialties and grinding machines 503 Murchison Bank
Bldg (see right side lines)
Geddie Daniel M, clk A C L R R h 214 N 4th
*Gee Frederick, lab h 1104 Brown
Gee George F, salesman h 408 Castle
Gem Studio, 114 Market. George W Autry propr
Gem The. pool 313 N Front, Wm J Kerr propr
Genaust Marie wid W H, h 622 N 4th
Genaust Otto W, plumbing inspr Board of Health h 624 N 4th
*Genwright Harriet, cook h East Wilmington
George Charles D, clk h 610 S 16th
George David B, lab h 710 S 7th
George David J, condr A C L R R h 507 N 5th av
George Edward D, janitor County Court House h 1114 N 4th
*George Ethel, cook h 1018 Castle
George F Cleveland, emp city h 915 S 6th
*George Frank, bellman The Orton h 508 Red Cross
George Frank, police h 210 S 8th
*George Ida, dom h 1018 Castle
*George John, lab h 1015 N 2d
*George Joseph, lab h 812 N 3d
George Judson K, plumber The Prease Sheet Metal & Plumbing Co
h 713-B N 4th
George Katie C Miss, h 507 N 5th av
George Leon, police h 1112 N 4th
George Lillian N Miss, trained nurse 507 N 5th av
*George Louis, lab h 615 N 6th

Hill Directory Co. Can Furnish You Business List
Mutual Building, Richmond, Virginia
"The Directory is the common intermediary between buyer and seller."
Try Them
any kind of . . .

AMERICAN BANK AND TRUST CO.

(CORNER FRONT AND MARKET STREETS)

COMMERCIAL, SAVINGS AND TRUST ACCOUNTS—RESOURCES, \$3,000,000.00

THOS. E. COOPER, President

MILTON CALDEP Vice-President

CHAS. E. BETHEA, Cashier

M. W. DIVINE & CO.

23 MARKET STREET

Paints, Oils, Glass,
Sash and Doors, Roofing
and Building Papers

234 WILMINGTON (1917) DIRECTORY.

Solves
Servant
Problem
“COOK WITH GAS”
Saves
Time and
Worry

- George Louise C Miss, h 507 N 5th av
- *George Nicholas C Rev, h 907 Rankin
- *George Petty, bellboy h 907 Rankin
- *George Robert, lab h 1015 N 2d
- George William D, watchman h 1112 N 5th av
- *Gerald Arnett, emp A C L R R h 205 S 11th
- *Gerald Coy, lab h 611 N 6th
- Gerdes Christian W, clk A C L R R h 522 S 5th av
- Gerdes Henry, h 522 S 5th av
- Gerdes J Henry, asst cashr The Peoples Savings Bank h 522 S 5th av
- Gerdes J Herman, clk A C L R R h 522 S 5th av
- Gerdes Mamie B Miss, h 522 S 5th av
- GERKEN FERDINAND W, mgr Queen City Cycle Co h 803 Ann**
- Gerken Mary E wid W II, h 409 Anderson
- *German Benjamin, lab h 1017 N 2d
- Germania Club, S Front cor Orange, J G L Gieschen pres, W C Cronenberg v-pres, J Wm H Fuchs sec-treas
- *Geyer Charlotte, dom h 1203 S 5th av
- *Geyer Elizabeth, h 1203 S 5th av
- *Geyer Jane, dom h 508 S 8th
- *Geyer Lottie, maid 309 Ann
- *Geyer Louis, carp h 116 Castle
- *Geyer Mary H, h 116 Castle
- *Geyer Rebecca, h 1203 S 5th av
- *Geyer Robert, porter h 106 S 14th
- Giannacopoulos James, shoe polisher h 420 S 6th
- *Gibbs Bettie, dom h 813 Thompson al
- *Gibbs Daniel, lab h 1104 Wooster
- *Gibbs George W, carp h 1104 Wooster
- *Gibbs Lizzie, dom h 8 Hanby's Row
- *Gibbs Penny, lab h 913 N 9th
- *Gibbs Peter, lab h 1306 N 5th av
- *Gibbs Simon B Rev, h 1113½ Brooklyn
- Gibson A Fritz, salesman J M Solky & Co h 612 S 3d
- *Gibson Charles, helper h 208 Parsley
- Gibson Elizabeth R wid R W, h 1804 Market
- *Gibson Hannah, dom h 920½ N 5th av
- *Gibson Katie, dom h 1103 Gwynn
- *Gibson Lizzie, dom h 1112 McRae al
- Gibson Margaret L Miss, tchr Union School h 1804 Market
- *Gibson Mary, dom h 1010 N 7th
- *Gibson Rosa, dom h 711½ Anderson

YOU WILL FIND BEST OF EVERYTHING TO EAT AND DRINK—PURE BUTTER, BEST COFFEE IN TOWN, SOFT DRINKS AND ICE CREAM SERVED AT ALL HOURS

AMERICAN LUNCHEONETTE, Cor. Front & Princess Sts.

SPECIAL ATTENTION GIVEN TO LADIES

Robert R. Bellamy

WILMINGTON, N. C.

Wholesale
and
Retail

Druggist

Phones 217 and 1833

WILMINGTON (1917) DIRECTORY.

235

- *Gibson Rosa, dom h 818 N 8th
- *Gibson Thomas, section hd h 1003 N 9th
- *Gibson Victoria, h 908 $\frac{1}{2}$ Dickinson
- Giddings Thomas, carp h 211 Polvogt av
- Gieschen Augusta B Miss, h 106 Red Cross
- GIESCHEN BROS (John G L Gieschen), proprs Atlantic Inn 420 N Front—phone 111**
- Gieschen Emma wid Henry, h 108 Red Cross
- Gieschen John G L (G Bros), h 106 Red Cross
- Gieschen Louise Miss, h 108 Red Cross
- Gieschen Rudolph H, teller aud notary American Bank & Trust Co h 2004 Creasy av
- Gilbert Charles D (Gilbert-Memory Co), and com mer 212 and 216 Market h 214 Market
- Gilbert Furney M, lineman So Bell Tel & Tel Co h 123 S 8th
- Gilbert Grover C, bkkpr D L Gore Co bds 319 Walnut
- Gilbert-Memory Co (Charles D Gilbert, James L Memory), autos 111 Chestnut
- Gilbert Volney M, purchasing agt C D Gilbert h 810 Chestnut
- Gilechrist Jennie Miss, h 708 Market
- Gilechrist William, pres Acme Mfg Co h 708 Market
- GILES CLAYTON (Clayton Giles & Son), h 305 S 3d—phone 200**
- GILES CLAYTON JR (Clayton Giles & Son), and notary 101 Chestnut h 1704 Princess—phone 1955-J**
- GILES CLAYTON & SON (Clayton and Clayton Jr), general insurance agents 101 Chestnut—phone 5 (see front cover)**
- *Giles Emma, dom 7 $\frac{1}{2}$ S 2d
- *Giles Tilman, lab h 814 N 4th
- *Gill Emma, dom h 619 N 7th
- *Gill John, lab h 1006 S 4th
- *Gill Lena, dom h 708 Nixon
- *Gill Susan, dom h 1006 S 4th
- Gillerlain Agnes M Miss, h 918 Princess
- Gillerlain Annie T Miss, h 918 Princess
- Gillerlain Ella wid P J, h 918 Princess
- Gillerlain Ella J Miss, h 918 Princess
- Gillerlain Ella M Miss, tehr h 918 Princess
- Gillerlain Joseph A, stone ctr h 918 Princess
- Gillerlain Louise P Miss, h 918 Princess
- Gillespie Annie G Miss, h 116 N 3d
- Gillespie James, chauffeur bds 119 Chestnut
- Gillette George W, h 1902 Woolcott av
- Gilliard J Edwin, cashr A C L frt depot h 318 McRae

LIFE YOU WANT IT AND WHEN YOU WANT IT. Telephone 886. 116-118 North Second Street

PRINTING WILMINGTON PRINTING CO.

“Masters in the Delectable Art of Printing”



WILMINGTON, N. C.
13 Princess Street

“WE MAKE THE KIND THAT SATISFIES”

MR. DRUG STORE MAN, YOU WILL FIND OUR CREAM SELLS AND PLEASES YOUR TRADE. GET IN TOUCH WITH US.

Phone 120.

LeGwin Printing Co.

PHONE 220.

No. 8 GRACE STREET

RULERS, BINDERS,
RUBBER STAMP
MANUFACTURERS

236

WILMINGTON (1917) DIRECTORY.



GEO. W. HUGGINS, Inc., Jewelers

105 MARKET STREET. PHONE 455.



- *Gillum Pearl, dom h 917 Schutt's al
- *Gilmore Caroline, dom h 811 Millis al
- *Gilmore Simpson, h 510 MeRae
- *Gilmore Tempie, dom h 406 N 16th
- Gladney T Glenn, clk rms Y M C A
- Glameyer Beta wid Henry, h 610 Chestnut
- *Glasgow Allen, carp h 1009 Dawson
- Glass James, clk A C L R R h 713 Grace
- Gleaves Emily wid Beery, h 104 N 7th
- Glenn Ernest A. clk Heyer Bros rms 102 Red Cross
- Glenn Jeanette C Miss, h 120 N 4th
- Glidewell Minnie L Miss, nurse James Walker Memorial Hospital
- Glisson Benjamin F, grocer 1004 N 4th
- Glisson Catherine Miss, h 813 N 3d
- Glisson Sue H Miss, h 713 Grace
- Glisson W Maek, motorman h 911 Orange
- Globe Baking Co The, 807-809 N 4th, Dozier L Latta pres, T Edward Sprunt v-pres, George W Knadler mgr
- Globe Shoe Fixery (George W and Don Houston), 617 Castle
- Glosson H Bright, mill hd h 106 Delgado
- Glover A C, decorator rms 315 Dock
- *Glover Ellen, dom h 1118 James
- Glover Frank L, clk A C L R R h Hotel Wilmington
- *Glover George, lab h 814½ N 3d
- Glover Sidney H, trav salesman h 402 S 5th av
- Glover William C, clk A C L R R h 10 N 8th
- *Glyspy Noah, porter h 114 S 11th
- Go Forward (weekly), 123 Princess, Rev J J Hurt editor, Wm Struthers mgr
- *Godbold Austin, porter h 611 N 6th
- Godbold Robert L, h 1817 Castle
- *Godlock Emma, laundress h 825 Miller
- Godwin Henry M, spl police h 106 S 8th
- Godwin Mamie L Miss, h 1009 N 4th
- Godwin Sarah wid W B, h 113 S Front
- Godwin William M, yd condr S A L h 1009 N 4th
- Goff Annie B Miss, h 512 Brunswick
- Goff Cora E Miss, h 512 Brunswick
- Goff Thomas E, carp h 512 Brunswick
- Goff Thomas E Jr, h 512 Brunswick
- Goganious M Ethel Miss, h 410 N 3d
- Goines Pearl Miss, h 32 Delgado
- Goines Samuel, clk h 32 Delgado

Green's Drug Store

169 MARKET STREET.

PHONE 191

**"Everything
in Drugs"**

Metropolitan Life Insurance Co. of New York

THE COMPANY OF THE PEOPLE, BY THE PEOPLE, FOR THE PEOPLE
 OUTSTANDING INSURANCE DECEMBER 31, 1916, \$3,482,431,996
 LARGER THAN THAT OF ANY OTHER COMPANY IN THE WORLD
 P. H. MASON, SUPT. WILMINGTON DISTRICT OFFICES, 804-805 MURCHISON BUILDING

WILMINGTON (1917) DIRECTORY.

237

Goldberg Aaron, bkkpr Swift & Co h 1713 Carolina av
 Goldberg Isaac, clk Wilmington Pawn & Loan Office h 403 S 6th
 Goldberg Leah wid Abraham, h 403 S 6th
 Goldberger Henry A, clk A C L R R h 814 Grace
 Goldsboro Union Station Co, Union Station, Front nr Red Cross, J
 R Kenly pres, G L Mitchell v-pres, J T Post treas
 Goldstein Abraham, clk h 171 $\frac{1}{2}$ S 2d
 Goldstein Jacob, clk h 171 $\frac{1}{2}$ S 2d
 Goldstein Joseph, dry gds 101 S Front h 171 $\frac{1}{2}$ S 2d
 Goldstein Max, clk h 171 $\frac{1}{2}$ S 2d
 Goley John W, clk h 104 Delgado
 Good David H, sec-treas Sterchi-Bancroft Co h 317 N 4th
 *Goodall Lucy, dom h 1111 $\frac{1}{2}$ Wooster
 *Gooden Daniel, lab h 614 Anderson
 Gooden J Hector, watchman h 1029 N 4th
 Gooding F James, h 511 N 4th
 Goodman Adolph, executor estate Wm Goodman h 117 S 7th
 *Goodman Charity, laundress h 912 N 7th
 *Goodman Cora, cook h 209 McRae
 *Goodman Harvey, porter h Market al nr S Front
 *Goodman John, h Market al nr S Front
 *Goodman Jones, lab h 1419 Wright
 Goodman Lena wid Morris, h 106 N 5th av
 Goodman Louis, atty at law 105 N 6th
 Goodman Siegfried, executor estate Wm Goodman h 106 N 5th av
 *Goodman Walter, porter h Market al nr S Front
 Goodman William (estate of), ladies' garments 118 Market, Adolph
 Goodman executor
 *Goodman William, lab h 209 McRae
 Goodrich A L Rev, pastor Delgado Baptist Church rms Y M C A
 Goodwin H Malpas, motorman h 3111 $\frac{1}{2}$ Red Cross
 *Goodwin Maggie, cook h 1 Wright nr 14th
 *Goodwin Owen, lab h 1016 Queen
 *Goodwin Waverly, lab h 1312 N 5th av
GORDON BROS (John E and Julius T), news dealers and stationers
17 Princess—phone 745 (see right top lines)
 *Gordon Daisy, cook h 920 Love
 Gordon Dora H Miss, h 105 S 8th
 Gordon Frank J, msgr P O h 408 Walnut
GORDON JOHN E (G Bros), h 105 S 8th—phone 1591-J
GORDON JULIUS T (G Bros), h 105 S 8th—phone 1591-J
 *Gordon Nathaniel, lab h 706 N 7th
 Gordon Nora G wid Charles, h 408 Walnut

Locomotive and Steamboat Repairs.

Railroad and Wharf Facilities.

Office and Works, Foot Orange St.

WILMINGTON IRON WORKS, Inc.

**FOUNDRY, MACHINE SHOPS
 FORCE and BOILER WORKS**

Queen City Cycle Co. VICTROLAS and RECORDS

209 MARKET STREET.

A. D. CASHWELL, Lock and Gunsmith

SAFES, CASH REGISTERS AND SEWING MACHINES REPAIRED. KEYS OF ALL KINDS FITTED
LIGHT MACHINE WORK SOLICITED. UMBRELLAS REPAIRED AND COVERED
LAWN MOWERS REPAIRED AND SHARPENED
ALL WORK GUARANTEED PHONE 711 SECOND AND MARKET STREETS

238

WILMINGTON (1917) DIRECTORY.

WOOD

PHONE

857-J

EUREKA

WOOD

YARD

**205 South
Water**

D. B.

**C
O
N
G
L
E
T
O
N**

Proprietor

Gordon Thomas, clk h 1215¹/₂ S 2d
Gore Annie May Miss, h 414 S 5th av
Gore Apartments, S 9th cor Orange
Gore Arabella Miss, h 220 N 3d
Gore Benjamin F, agt The Life Ins Co of Va h 1407 S 4th
*Gore Bruce, lab h 904 S 12th
Gore Calvin D, grocer 821 Orange h 819 Orange
Gore Calvin W, mail clk The Wilmington Dispatch h 819 Orange
Gore Charles F, grocer 1101 S Front h 207 Kidder
*Gore Cherry, lab h 520 Anderson
Gore Claude, v-pres D L Gore Co 120 N Water
Gore Claude T, clk A C L frt depot h 414 S 5th av
Gore D Curtis, mill hd h 100 Delgado
Gore D L Co, whol grocers 120 N Water, D L Gore pres, Claude
Gore v-pres, R B Shepard sec-treas
Gore Daniel L, pres D L Gore Co h 604 Dock
Gore Dena Miss, h 320 S 6th
*Gore Hattie, dom h 1018 N 2d
Gore John, mill hd h 69 Delgado
Gore Julia Miss, h 410 Orange
Gore Leonard F, see to supt freight A C L R R h 709 Grace
Gore Luther C, clk C F Gore h 207 Kidder
Gore Mabel P Miss, h 819 Orange
*Gore Mahala, dom h 918¹/₂ Orange
Gore Marsden W, clk A C L R R h 414 S 5th av
*Gore Queen, dom h 1008 Strauss al
Gore Rufus F, rural carrier h 414 S 5th av
*Gore Saul, lab h 1005 Strauss al
*Gore Thomas, driver So Express Co 414 N Front
Gore Thomas J, h Market St rd, East Wilmington
*Gore William, lab h 708 S 9th
*Gore William, lab h 1005 Strauss al
*Gore William, h 1319 S 16th
Gore William L, ship clk Pearsall & Co h 308 N Front
*Gorham Lonnie, fireman h 708 N 8th
Gorman Etta wid M M, h 116 Wooster
Gorman Charles P, clk h 1900 Woolcott av
Gorman Horace G (Young & G), h 116 Wooster
Gorman Marcellus M, lab Champion Compress h 617 S 5th av
Gorman Ralph B, plstr h 617 S 5th av
Gornto George, salesman Crescent Candy Co 200 N Water
*Goss Annie, cook Audubon
*Goss Clara, h 807 Grace

Hyman Supply Co.

215 N. Front Street.

WILMINGTON, N. C.

"Everything for the Mill"

Honest Quality. Prompt Service.
Square Treatment

PHONES: Office, 142; Store, 91

Phones N. JACOBI HARDWARE CO.

HARDWARE,
PAINTS,
GLASS,
SASH,
DOORS,
MANTELS, ETC.

97 & 98

STORE AND OFFICE, 10 AND 12 S. FRONT ST.
WAREHOUSES, No. 9, 9¹/₂, 11, 13 SOUTH WATER STREET
ESTABLISHED 1856

WE OFFER PROMPT SERVICE AND LARGE STOCK TO SELECT FROM

WILMINGTON (1917) DIRECTORY.

259

- *Goss Frances, nurse h 809 N 8th
- *Goss Richard, h 814¹/₂ N 3d
- *Goss Thomas, lab h 609 S 7th
- Gould Ella Miss, h 317 Grace
- *Gourley John, driver h 1219 Wright
- Gouverneur F Heiskell, student h 125 S 4th
- GOVERNEUR M F H (Hugh MacRae & Co), pres Investment Trust Co, 1st v-pres Tide Water Power Co, v-pres Carolina Trucking Development Co and Consolidated Railways, Light & Power Co h 125 S 4th—phone 1128-J**
- Grace Methodist Episcopal Church (South), Grace cor 4th, Rev M T Plyler pastor
- *Grady Daisy, nurse h 910 N 2d
- *Grady Daniel L Rev, h 918 S 8th
- *Grady Frank, mill hd h 1005 N 5th av
- *Grady Holly, lab h 1116 McRae al
- *Grady Ida, laundress h 910 N 2d
- *Grady John, lab h 1220 N 7th
- *Grady Julia, dom h 1005 N 5th av
- *Grady Lizzie, dom h 1109 Orange
- *Grady Lula M, maid h 910 N 2d
- *Grady Margaret, h 915 Grace
- Grady Robert G, atty at law 207¹/₂ Princess h 108 Nun
- *Grady Selina, cook h 1213 James
- Grady Wellington, clk Sterehi-Bancroft Co h 706 Chestnut
- *Grady Zachary A, agt N C Mutnal & Provident Assn h 709 Queen
- Graffin Hattie Lou Miss, h 11 N 5th av
- GRAHAM BENJAMIN R, physician 115¹/₂ S 3d (cor Cottage pl) of- fice hours 9 to 10 A M, 3 to 4 P M—phone 387 h 1700 Princess —phone 1034**
- *Graham Betty, cook h 412 N 7th
- *Graham Edward, farmer h 111 Kendall av
- Graham Eugene E, cashr The Am Agricultural Chemical Co h Y M C A
- *Graham George, h 213 Marsteller
- *Graham Gilles, switchman h 805 N 6th
- *Graham Harry, lab h 612 S 14th
- *Graham Hayward, lab h 212 Davis
- *Graham Isaiah, cook h 113 Wooster
- Graham Jackie Miss, h 614 S 6th
- *Graham Jessie, h 1003 Grace
- *Graham John H, bricklyr h 1007 Dock
- *Graham Lottie, dom h 914 Meadow

Ge Bott Manufacturing Co.

503 MURCHISON BANK BUILDING

Band Wheel Grinding Our Specialty
Full Particulars Sent on Request

H. E. ROBERTSON, Heating and Plumbing

HYDRO-PNEUMATIC WATER SYSTEM

Phone 875. 109 North Water Street, Wilmington, N. C. Post Office Box 276.

SHANDS GROCERY, Fourth and Nun

A FULL LINE OF FRESH GROCERIES
PROMPT DELIVERY AND COURTEOUS SERVICE.

PHONE 630

Standard Cement Construction Co.

302-303 SOUTHERN BUILDING, PHONE 504

Sewage Disposal

Septic Tanks

"The Standard Way"

240

WILMINGTON (1917) DIRECTORY.

- *Graham Louise, dom h 308 Brunswick
- *Graham Lula, laundress h 822 Green
- Graham Margaret Miss, trained nurse 117 N 3d
- *Graham Mary, h 1009 S 7th
- *Graham Matilda C, h 915 Grace
- *Graham Moses, cook h 308 Brunswick
- *Graham Richard, lab h 1009 N 9th
- *Graham Serena, h 1007 Dock
- Grainger Charles S, cashr and notary Murchison Natl Bank h 7 S 5th av
- Grainger Charles S Jr, teller The Wilmington Savings & Trust Co h 7 S 5th av
- Grainger Isaac B, clk Murchison Natl Bank h 813 Market
- Grainger J Victor, v-pres and notary Murchison Natl Bank h 813 Market
- Grainger J Victor Jr, asst cashr Murchison Natl Bank h 1705 Chestnut
- Grainger Marie L Miss, h 813 Market
- Gralak Konstanty J, clk A C L R R h eo
- Grand Theatre (moving pictures), 25 N Front, E W Langenberg mgr
- Grand Theatre Building, 25 N Front
- Grange Harriet W wid J D, h 506 N 4th
- Grange John B, clk h 506 N 4th
- *Granger Hannah, laundress h 616 McRae
- Grant Anna A wid R H, h 210 Ann
- Grant Emma wid R O, h 308 N 16th
- Grant Florence L Miss, tchr Union School h 210 Ann
- Grant George, sanitary police Board of Health h South Wilmington
- *Grant Janie, cook h 1020 N Front
- Grant John D, trav reporter R G Dun & Co rms Y M C A
- Grant L Clayton, atty at law and member of House of Representatives 212 Princess h 14 N 9th
- *Grant Lizzie, h 1206 Princess
- Grant Louisa Miss, h 210 Ann
- Grant M Rose Miss, propr The Little Art Shop h 205 N 13th
- Grant Mary Miss, tchr Wilmington High School h 611 Market
- Grant Richard H, special inspr A C L R R h 210 Ann
- *Grant Samuel J, bricklyr h 909 Green
- *Grant Vera, cook h 13 N 11th
- *Grant Walter, lab h 202 Parsley
- Grant William, mgr Aeme Tea Chest Co h eo
- Grant William F, mehst h 308 N 16th

J. B. McCABE & CO., Certified Public Accountants

AUDITS—SYSTEMS—INVESTIGATIONS

Phone 996.

815 Murchison Bank Building.

Wilmington, N. C.

WILMINGTON (1917) DIRECTORY.

241

- *Gray Amanda, landress h 1015 N 8th
- *Gray Bessie, dom h 803 Gaylord's al
- Gray Marcus C, police h 805 S 5th av
- Gray Paul H, steno A C L R R h 309 N 16th
- Gray Robert R, h 516 S 2d
- Gray W H, marine engnr h 405 Castle
- Greelish Irena Miss, h 109 Princess
- *Green Andrew, huckster h 415 Wooster
- *Green Annie, dom h 417 Nixon
- Green Anne Miss, cook 405 Ann
- Green Baxter C, plumber W R Doshier & Co h Clay nr Main rd, East
Wilmington
- *Green Bristoe G, grocer 620 S 7th
- Green Charles C, clk h Hotel Wilmington
- GREEN CHARLES F (Green's Drug Store), h 213 Orange—phone
757**
- Green Charles T Rev, pastor Advent Christian Church h 210
Wright
- Green Charles T Jr, lineman h 922 S 2d
- *Green Cornelius, lab h rear 23 S 2d
- *Green Daisy, cook h 1010 Moore
- *Green Daisy, dom h 1127 Campbell av
- *Green Dock, blksmith rear 210 S Front h 1016 Gwynn
- Green Duckie Mrs, h 1616 Castle
- *Green Edward, lab h 619 S 10th
- *Green Edward, lab h 206 Davis
- *Green Edward R (Edward Green's Sons), h 19 S 11th
- *Green Eleanor, maid h 1013 Dock
- *Green Elijah M, wood h 615 Church
- *Green Eliza J, dom h 612 Bladen
- *Green Ellen, dom h East Wilmington
- *Green Emma, dom h 720 Church
- *Green Estelle, dom h 1114 Brooklyn
- *Green Estelle, tchr h 717 Red Cross
- *Green Esther, dom h 819 Wooster
- *Green Evelina, cook h 716 Harnett
- Green Frances wid W H, h 213 Orange
- *Green Frank, lab h 910 Love
- *Green Garfield, lab h 216 Cowan
- *Green George, lab h 717 Hanover
- Green George E, clk h 302 N 2d
- Green Georgie W Miss, h 114 S 2d
- *Green Hannah, cook h 1114 Brooklyn

\$350.00
AND A FORD
MAKE A COMPLETE
ONE-TON TRUCK

Smith-Form-A-Truck Sales Co.
WILMINGTON BRANCH
108-112 North Second Street
Wilmington, N. C.

R. G. BARR,
Sales and Business Manager,
Phones:
345 and 15

AMERICAN BANK AND TRUST CO.

(CORNER FRONT AND MARKET STREETS)

COMMERCIAL, SAVINGS AND TRUST ACCOUNTS—RESOURCES, \$3,000,000.00

THOS. E. COOPER, President MILTON CALDER, Vice-President CHAS. E. BETHEA, Cashier

M. W. DIVINE & CO.

23 MARKET STREET

Paints, Oils, Glass,
Sash and Doors, Roofing
and Building Papers

242

WILMINGTON (1917) DIRECTORY.

FRANCIS B. ANDREWS, Furniture and Housefurnishings
CASH OR INSTALLMENT
ERECTING STOVES
PHONE 150.
TO REPAIRING AND
SPECIAL ATTENTION GIVEN
12 MARKET STREET.

- *Green Hattie, cook 23 S 2d
- *Green Hattie, laundress h 616 S 11th
- *Green Hector, grocer 723 S 12th h 719 S 12th
- GREEN HECTOR McL, postmaster h 406 S 3d—phone 408-W**
- Green Herbert C, drug clk h 421 S 5th av
- *Green Ida, h 1025 S 7th
- *Green Jacob, lab h 1020 N 6th
- *Green James, eating house 7 Dock h 1015 S 8th
- *Green James, grocer 222 S 13th
- *Green James, porter h 910 Love
- Green James J, painter h 406 Brunswick
- *Green James W, carp h 417 S 4th
- *Green Jane, dom h 911 S 7th
- Green Jane Miss, dressmkr 913 S Front
- *Green John, lab h 607 Nixon
- *Green John, lab h 1314 Brown
- Green John F, lab h 210 Wright
- *Green Jordan W, driver h 1127 Campbell av
- *Green Julia, maid h 717 Hanover
- *Green Katie, dom h 19 S 11th
- *Green Lillian, tehr h 720 Church
- *Green Lorenzo, lab h 1109 Miller
- *Green Louisa, laundress h 417 S 4th
- *Green Lucretia, dom h 1127 Campbell av
- *Green Maggie, dom h 1109 N 7th
- *Green Mamie, dom h 1113 S 9th
- *Green Maria, dom h 1108 Charlotte
- *Green Mary, dom h 1220 Love
- *Green Matthew, driver h 1001 S 11th
- *Green Moses, lab h 614 Dickinson
- *Green Nancy, dom h 615 McRae
- *Green Nancy, dom h 1113 Dawson
- Green Naomi Miss, tehr Alderman Select School h Hotel Wil-
mington
- *Green Nathaniel, lab h 712 Bladen
- *Green Navy, porter h 113 S 16th
- *Green Nellie, laundress h 1119 Charlotte
- Green Nellie Miss, h 302 N 2d
- *Green Nettie, nurse h 717 Red Cross
- *Green Paul, lab h 1008 Love
- Green Pearl E Miss, h 210 Wright
- *Green Polly, cook h 312 Wilson av
- *Green Rebecca, laundress h 414 1/2 Harnett

AMERICAN LUNCHEONETTE, Cor. Front & Princess Sts.

BEST COFFEE IN TOWN
EVERYTHING TO EAT AND DRINK OF THE HIGHEST GRADE AT REASONABLE PRICES
OPEN DAY AND NIGHT

GORDON BROS. News Dealers and Stationers

17 PRINCESS.

PHONE 745

WILMINGTON (1917) DIRECTORY.

243

- *Green Reuben, h 714 Marsteller
- Green Robert, h 410 N 4th
- Green Robert Jr, clk A C L R R h 410 N 4th
- *Green Rosa, dom h 1010 Moore
- *Green Rosa, maid h 1127 Campbell av
- Green Rowan, h 1420 Dock
- Green Sadie Miss, h 410 N 4th
- *Green Tamer, laundress h 819 Wooster
- Green Thomas A, propr Hotel Wilmington
- GREEN THOMAS M, physician 11-12 Masonic Temple, office hours 9 to 11 A M, 3 to 4 and 7:30 to 8:30 P M—phone 494 h 307 Chestnut—phone 1110**
- Green Thomas O, clk A C L R R h 410 N 4th
- *Green Walter C (Edward Green's Sons), h 1111 Dock
- *Green William, huckster h 412 S 8th
- *Green William, lab h 1010 Moore
- *Green William, lab h 1116 N 9th
- *Green William A, carrier P O h 717 Red Cross
- Green William E, steno A C L R R h 918 Market
- GREEN'S DRUG STORE (Charles F Green), drugs, prescriptions and photo supplies (kodak finishing), cigars and tobacco, graphophones and records 109 Market—phone 191 (see left bottom lines)**
- ***GREEN'S EDWARD SONS (Walter C and Edward R), funeral directors 11½ N 8th—phone 1775-J**
- Greenberg Christine Miss, tchr Immanuel Presbyterian Kindergarten h 615 S 2d
- Greenberg George W, h 615 S 2d
- Greene Edward, dentist 14-15 Garrell Bldg h 301 S 2d
- Greene George E, clk A C L R R h 302 N 2d
- Greene Hazel M Mrs, h 421 S 5th av
- Greene Herbert C, drug clk Hall's Cash Pharmacy h 421 S 5th av
- *Greene John, helper Plate Ice Co h Brown's al bet 5th and 6th
- *Greene Lillian E, tchr Williston Graded School h 720 Church
- *Greene Maria, maid h 1108 Charlotte
- *Greene Nettie, nurse h 717 Red Cross
- *Greene Richard, porter Nurnberger's Market h 1003 Dawson
- Greenfield Park Mineral Water Co, Greenfield Park, John H Johnson mgr
- Greenfield Park Mill, mfrs corn meal Greenfield Park
- Greenwald Essie Miss, h 309 Castle
- Greenwald Isaac H, clk A C L R R h 309 Castle
- Greenwald John J, plumber h 309 Castle

W. P. ROUDABUSH & CO.
 Wholesale and Retail Dealers in
 Groceries, Hay and Grain
 RETAIL STORE: 22 South Front Street,
 WAREHOUSE: Foot of Dock Street.
 Phone 541

"WE MAKE THE KIND THAT SATISFIES"



Our Cream is Made and Sold in and from a Sanitary Plant. Latest Improved Machinery.

WILMINGTON, N. C.
13 Princess St.

Phone 120.

LIFE INSURANCE COMPANY OF VIRGINIA

Organized 1871

RICHMOND,

VIRGINIA

B. T. HOPKINS, Superintendent
17-18-19 GARRELL BLDG., WILMINGTON, N. C.

Has won the hearty approval and active support of the people by its promptness and fair dealing during the FORTY-SIX Years of its operation.

244

WILMINGTON (1917) DIRECTORY.

- Greer Jackson (G & Greer), h Whiteville, N C
 Greer Lee (G & Greer), and propr Greer Studio h 116 Market
 Greer Percy M, carp h 1020 S 5th av
 Greer Studio, 116 Market, Lee Greer propr
 Greer & Greer (Lee and Jackson), attys at law 116 Market
 Gregg Charles, U S A bds 112 Grace
 *Gregg Hannah, dom h 818 Wooster
 Gregg Henry O, h 1911 Woolcott av
 *Gregg Josephine, dom h 908 S 5th av
 *Gregg Moses, fireman h 603 N 7th
 Gregg Sue M wid Evander McL, h 317 Princess
 Gregg Valeria Miss, h 317 Princess
 Gregg W Lawrence, clk A C L R R h 112 Grace
 *Gregg William, lab h 1120 Queen
 ***GREGORY NORMAL INSTITUTE**, 7th cor Nun, Rev Francis W Fletcher prin
GREGSON C FRANKLIN, chf clk The Orton
 Gregson William, asst steward The Orton
 Gribbin Robert E Rev, rector St John's Church h 219 Walnut
 *Gridon Elzie, lab h 414 Wallace av
 *Gridon James, lab h 412 Wallace av
 *Griffin Edward, car chr h 607 Brunswick
 *Griffin George, lab h 1309 James
 *Griffin Henrietta, nurse h 708 Church
 *Griffin Lucy, laundress h 1114 N 8th
 *Griffin Mary, dom h 420 S 8th
 *Griffin Mary, laundress h 310 S 8th
 Griffin R Jack, condr h 411 N 4th
 Griffin Raymond H, clk A C L R R h Carolina Apts
 Griffin Thomas H, clk A C L R R h 703 N 5th
 *Griffin William, lab h 918 Wood
 Griffith Benjamin, clk F K J Fuchs & Co h 7 Queen
 Griffith Charles S, acid mkr h 6 W Queen
 Griffith Frank M, boat capt h 6 W Queen
 Griffith Frank M Jr, clk h 6 W Queen
 Griffith Frederick, printer h 7 Queen
 Griffith John B (Capps-Griffith Plumbing Co), h 8 W Queen
 Griffith John W, plumber Capps-Griffith Plumbing Co 17 N 2d
 Griffith Leola Miss, h 7 Queen
 *Griffith Rebecca, h 1112½ Miller
 *Griffith Tola, waiter Carolina Dining Room
 Griffith Walter L, sec-treas Cape Fear Packing Co h 1701 Chestnut
 *Griggs Ernest V, bellman h 508 N 6th

WILMINGTON PRINTING COMPANY

GOOD, DEPENDABLE, SATISFACTORY PRINTING

116-118 NORTH SECOND STREET

Telephone 886

Plumbing, Steam and Hot Water Heating **CAPPS-GRIFFITH PLUMBING COMPANY**
 15-17 North Second. Phone 1132.
Blow Pipe Work and Warm Air Heating
 Repair Work a Specialty

"SANISEP" Concrete Portable Sewerage Systems

(Patented)

Manufactured by CEMENT PRODUCTS CO.,

1013-14-15 Murchison Building, Write for Catalogue.

WILMINGTON, N. C.

WILMINGTON (1917) DIRECTORY.

245

- Grimes David P, clk h 518 McRae
- *Grimes Frederick, lab h 703 Red Cross
- Grimes Gassaway S, steno A C L R R h 120 Red Cross
- Grimes James O, grocer Market St rd nr A C L R R, East Wil-
mington
- Grimes Junius S, engr h 118 Red Cross
- *Grimm Anna, dom h 1214 1/2 Love
- *Grimm Stanley, lab h 1214 1/2 Love
- Grimmsley Elijah J, sergt police h 1010 N 4th
- Grimstead George W, marine engr h 206 Harnett
- Grimstead William C, call boy h 206 Harnett
- Grissett Ludie H wid William, h 1013 S 6th
- Grisson Alice B Mrs, h Winter Park
- Grisson Eva Miss, h 10 S 8th
- Groover R L, clk rms Y M C A
- Gross Daniel W, valuation engr h Carolina Apts
- Gross Mary A wid George A, h Carolina Apts
- Gross Morris, driver h 607 Queen
- Grotgen G Thaddeus, pipe ftr City Water Dept h 606 S Front
- Grotgen G Thaddeus Jr, lab h 606 S Front
- Grotgen George T, supt Odd Fellows' Bldg h 607 Ann
- Grotgen L Katie Miss, h 116 S 9th
- Grotgen Nancy wid William, h 105 Castle
- Groves Henry M Jr, clk J B McCabe & Co rms Y M C A
- Gue Leon V, clk rms 301 N 2d
- *Guess Addie, h 923 Rankin
- *Guess Annie, dom h 923 Rankin
- *Guion Edward D (G & Lane), h 916 S 2d
- *Guion Edward Jr, barber h 916 S 2d
- *Guion Frances, maid h 214 Castle
- *Guion Rosa, dom h 214 Castle
- *Guion Thelma, tchr h 214 Castle
- *Guion Thomas, porter h 214 Castle
- *Guion & Lane (Edward D Guion, Richard D Lane), proprs Con-
solidated Barber Shop 111 S Front
- Gulley Isabell Miss, tchr Wilmington High School h 314 N 3d
- *Gummer Calvin, shoemkr 30 N Front h 717 Ann
- *Gummer Claretta, dom h 717 Ann
- *Gummer Edward, shoemkr h 717 Ann
- Gundersen Carl, appr h 411 S 3d
- Gundersen Samuel, engr Steamer Wilmington h 411 S 3d
- Gundersen Stanley, student h 411 S 3d
- *Gunther Della, dom h 717 Taylor

823 MUTUAL BUILDING

HILL'S SOUTHERN ALMANAC
DIRECTOR AND ALMANAC PUBLISHERS

RICHMOND, VIRGINIA

Published by
HILL DIRECTORY CO.

Queen City Cycle Co. HEADQUARTERS for the BEST BICYCLES

209 MARKET STREET.

ELVINGTON'S PHARMACY. PHONE 248

DRUGS

130 PRINCESS
Soda, Candies, Toilet Articles and Sick Room Supplies
Prescriptions Our Specialty

246 WILMINGTON (1917) DIRECTORY.

Largest
Assortment
Exclusive
Patterns.
Satisfac-
tory
Terms.

F
U
R
N
I
T
U
R
E

W.
Munroe
& Co.

15 S. Front.

Phone 115.

Agents for
Crescent
Stoves and
Ranges.

Red Cross
Mattress.

Gurganus Annie Miss, h 11 Delgado
Gurganus Etheridge, h 11 Delgado
Gurganus Floyd, mill hd h 11 Delgado
Gurganus J Harry, butter 5 Grace h 117 N 3d
Gurganus James H, grocer 402 Nixon h 210 Parsley
Gurganus Melissa Miss, h 210 Parsley
Gurganus Miles J, pipe ftr h 1019 Castle
Gurganus Susan A wid H N, h 11 Delgado
Gurganus Theodore, student bds 313 Harnett
Gurganus Victoria Miss, h 616 Swann
*Gurley Janie, dom h 609 N 8th
*Gurley Millie, dom h 609 N 8th
*Gurley Minnie, laundress h 609 N 8th
*Gurley Oliver, waiter h 507¹/₂ Campbell
*Gurley Rebecca, dom h 609 N 8th
Guthrie James R, grocer 302 S 7th
Guthrie James R Jr, salesman Samuel Bear Sr & Sons h 301 S 6th
Guthrie John, painter h 814 S 11th
Guthrie John W, clk h 302 S 7th
Guthrie William E, driver h 215 Queen
Guttenburg Henrietta wid L M, h 11 Wooster
Guttenburg Jesse M, clk A C L R R h 11 Wooster
Guttenburg Leslie, multigraph opr Harriss Typewriting & Adver-
tising Co h 815 S Front
Guttenburg Lester M, clk Elvington's Dependable Drug Store h 11
Wooster
Guydon Henry G, mill hd h Manhattan nr Wrightsville av
Guydon Joseph, mill hd h Manhattan nr Wrightsville av
Gwathmey Devall E Rev, rector St Paul's Episcopal Church h
1818 Market

H

Haake Frederick J, capt U S Coast Guard Cutter Seminole h 10
S 7th
Haar E Gesine Miss, h 804 Orange
Haar Englehard B, clk Peoples Supply Co h 409 S 4th
Haar G Henry, bkkpr The Independent Ice Co Inc h 408 S 5th av
Haar Henry J, clk h 106 S 6th
Haar John, register of deeds New Hanover Co Court House h 804
Orange
Haar John E, salesman J M Solky & Co h 119¹/₂ Market
Haar Jurgan, grocer 401 N Front h 106 S 6th

Directory Advertising

CREATES—A New Business
REVIVES—A Dull Business
ENLARGES—An Old Business

Consult HILL DIRECTORY CO., Publishers

J. L. BECTON CIVIL ENGINEER

WATER WORKS, SEWERS,
DRAINAGE

27-28 I. O. O. F. Building.

Assoc. M. Am. Soc. C. E.

WILMINGTON, N. C.

Real Estate Developments

WILMINGTON (1917) DIRECTORY.

247

Haar Lottie M Miss, h 804 Orange
Haar M Henry, clk Murchison Natl Bank h 804 Orange
Haar Matilda J C wid John, h 409 S 4th
Haar Rebecca C Mrs, h 311 S 5th av
Haar William, salesman bds 110 Grace
Haar William F, clk h 106 S 6th
Haas Jacob, painter bds 120 Castle
Habenicht Henry W K, clk Jurgen Haar h 618 Ann
Haddock Richmond S, clk h 826 Grace
Haddock Virginia Miss, h 826 Grace
Haggard Mary wid Walter, rms 317 Harnett
Hagood Eva Miss, h 46 Colonial Apts
Hagood W Ernest, lineman W U Tel Co h 307 Campbell
Haile Lizzie Miss, housekpr 318 S 3d
Haines Sanford A, chf clk to supt A C L R R h 221 S 6th
Hale Fletcher C, clk A C L R R h 314 N 4th
Hale Fletcher N, mechst h 314 N 4th
Hale Hinton S, bridge painter h 210 Harnett
Hale John W, bkkpr The F E Hashagen Co h Winter Park
Hale Joseph E, engnr h 211 Meares
Hales John S, h 13 Wooster
Hales Laura Miss, h 818 S Front
Hales W George, mill hd h 818 S Front
Hall Alexander M, pres Wilmington Grocery Co Inc, Bureau of
Credits and Merchants Assn of Wilmington, N C, h 111 Church
Hall Alfred B, clk h 413 N 5th av
Hall Alphonso D, flagman h 603 N 5th av
*Hall Annie, dom h 1213 N 6th
*Hall Archie, h 206 S 12th
*Hall Archie, lab h 910 Schutt's al
*Hall Arthur, painter h 506 Bladen
*Hall Balaam, h 1011 S 7th
Hall Benjamin F, pres Hall & Pearsall Inc h 820 Princess
Hall Calvert, h 413 N 5th av
*Hall Carrie, cook h 812 Rankin
*Hall Clara, cook h 1004 S 9th
Hall Clifford P Mrs, boarding 115 N 4th
*Hall David, cook h 515 Anderson
*Hall Duncan, carp h 812 Rankin
Hall E Roseoe, carrier P O h 419 Greenfield
Hall Edith I Mrs, boarding 206 N 2d
Hall Edward G, foreman boiler dept Wilmington Iron Wks h 1204
N 4th

VULCANIZING, TIRE REPAIRING.

ALL MAKES TIRES AND TUBES.

10-12 NORTH THIRD.

PHONE 67

C.S. BURNETT, Tire Station

Hill Directory Co.

Mailing and Addressing
Circulars a Specialty.

Mutual Building,

Richmond, Virginia.

"Astyptodyne" Healing Oil

Is a Natural Antiseptic. Cures Burns, Ulcers, Sores, Cuts, Colds, Influenza, Sore Throat, relieves Asthma and Hay Fever.

Standard Cement Construction Co.

302-303 SOUTHERN BUILDING. PHONE 504

Sewage Disposal

"The Standard Way" Septic Tanks

248

WILMINGTON (1917) DIRECTORY.

- Hall Edward H, clk h 706 S 7th
- Hall Edward W, condr h 1511 Orange
- *Hall Eliza, dom h 705 S 9th
- Hall Estelle wid W R, h 706 S 7th
- Hall Frederick, clk h 319 S Front
- *Hall George, lab h Market St rd, East Wilmington
- *Hall George B, driver h 619 Campbell
- Hall George W, blksmith h 716 S 5th av
- *Hall Georgianna, h 1312 James
- Hall H Hankins, ship clk N Jacobi Hdwe Co h 2018 Pender av
- *Hall Hales, lab h 116 N 12th
- Hall Harry H, boat capt h 1801 Princess
- *Hall Henry, cleaner and presser 902 Castle
- *Hall James, h 1204 Princess
- *Hall James, butler 412 S 3d
- *Hall James, lab h 806 Rankin
- *Hall James, maid Imperial Hotel
- *Hall James, mill hd h 1119 N 10th
- *Hall James, porter h 205 S 12th
- *Hall James, porter h 422 S 7th
- *Hall James A, porter h 1004 S 9th
- Hall James A, carrier P O h Winter Park
- Hall James M, propr Hall's Cash Pharmacy h 214 S 2d
- *Hall James W, carp h 513 McRae
- Hall Janie S Miss, h 820 Princess
- *Hall Jerry, h 611 Red Cross
- *Hall Jesse, emp Wilmington Cooperage Co
- *Hall John, lab h 717 Wood's al
- Hall John, see-treas Hall & Pearsall Inc h 6 S 9th
- Hall John W, clk John A Munn h 319 S Front
- Hall John W Jr, clk A C L R R h 319 S Front
- *Hall Joseph, h 1011 S 7th
- *Hall Joseph, presser h 615 Brunswick
- Hall Katherine T Miss, h 206 N 2d
- *Hall Lemma, laundress h 414 Haines al
- *Hall Lillian, h 412 N 7th
- Hall Louis E, v-pres Hall & Pearsall Inc h 711 Dock
- *Hall Lucy, dom h 607 Burnett al
- *Hall Lula, dom h 114 St James
- *Hall Martha, dom h 1119 N 10th
- *Hall Mary, h 1011 S 7th
- *Hall Mary, h 521 S 9th
- *Hall Mary, dom h 407 Sampson al

CERTIFIED PUBLIC ACCOUNTANTS--J. B. McCabe & CO.

AUDITS--SYSTEMS--INVESTIGATIONS

Phone 996.

815 Murchison Bank Building.

Wilmington, N. C.

Montague Manufacturing Co.

LUMBER AND MILL WORK,

(See Adv. Ref. Pages 276 and 277)

RICHMOND, VA.

WILMINGTON (1917) DIRECTORY.

249

- *Hall Mary, dom h 308 Wooster
- *Hall Mary, laundress h 607 Burnett al
- Hall Mary F Miss, trained nurse 716 S 5th av
- Hall Mary F wid S G, h 101 N 5th av
- Hall Mary H Miss, h 111 Church
- *Hall Matilda, dom h 1311 Love
- *Hall Nancy, laundress h 104 S 11th
- Hall Naomi A Mrs, h 716 S 5th av
- *Hall Nathaniel, porter h 4 Bloom's al
- *Hall Oliver, lab h 1208 McRae al
- *Hall Owen, butler h Market St rd, East Wilmington
- *Hall Owen D, porter h 1007 S 7th
- *Hall Plato, lab h 1009 Queen
- Hall R Forest, mgr Delgado Mills Store, h 1820 Woolcott av
- Hall R Forest Jr, h 1820 Woolcott av
- *Hall Rebeeca, dom h 715 Wright
- *Hall Rena, dom h 921 Orange
- Hall Reston Miss, h 319 S Front
- *Hall Richard, carrier P O h 1026 S 12th
- Hall Robert H, clk h 319 S Front
- *Hall Sarah, h 1020 Castle
- *Hall Solomon, farmer h 916 S 3d
- *Hall Sophie, cook h 1311 Love
- Hall Stella M wid William, h 706 S 7th
- Hall Sue E Miss, h 820 Princess
- *Hall Susan, dom h 1218 Brooklyn
- Hall Thaddeus D, pipe ftr h 319 S Front
- *Hall Thomas, lab h 605 Wright
- Hall Thomas M, police h 1026 N 3d
- Hall Virginus C, h 413 N 5th av
- Hall Wilbur G Rev, pastor South Side Baptist Church h 718 S 5th av
- *Hall William, lab h 705 Ann
- *Hall William, lab h 409 Sampson al
- Hall William D (H & Ross), pres Hall & Ross Inc h 1701 Market
- Hall Willie A Miss, h 706 S 7th
- Hall Wright, phys 612½ S Front h 610 S Front
- *Hall & Brown (Archie L Brown), grocers 304½ Brunswick
- HALL & PEARSALL INC**, whol grocers and importers 713-719
Nutt, B F Hall pres, L E Hall v-pres, John Hall sec-treas—
phone 6
- Hall & Ross (W D Hall, Frank M Ross), proprs Royal Grocery Co
1621 Market

Mutual Building, Richmond, Virginia
Hill Directory Co.
 Can Furnish You Business List
 'The Directory is the common intermediary between buyer and seller.'
 Try Them

AMERICAN BANK AND TRUST CO.

(CORNER FRONT AND MARKET STREETS)
 COMMERCIAL, SAVINGS AND TRUST ACCOUNTS—RESOURCES, \$3,000,000.00
 THOS. E. COOPER, President MILTON CALDER, Vice-President CHAS. E. BETHEA, Cashier

M. W. DIVINE & CO.

23 MARKET STREET

Paints, Oils, Glass,
Sash and Doors, Roofing
and Building Papers

250

WILMINGTON (1917) DIRECTORY.

Hall & Ross Inc, grocers 203-205 Market, W D Hall pres, F M Ross v-pres, J H Durham Jr sec-treas

**HALL'S CASH PHARMACY, 501 Castle, James M Hall propr—
phones 192 and 193**

Electric

Lights

*Halsey Andrew, h 1110 McRae al
*Halsey Caleb, lab h 1005 Princess
*Halsey Charlotte, nurse h 1005 Princess
*Halsey Chloe, dom h 812 N 6th
*Halsey Elliott, h 409 Dickinson
*Halsey Elnora, laundress h 812 N 6th
*Halsey Jane, cook h 618 S 9th
*Halsey Laura, dom h 409 Dickinson

Electric

Irons

*Halsey Robert, h 1108 McRae al
*Halsey Susan, dom h 316 S 4th
*Halsey William, lab h 1116 N 6th
*Ham Willie, h 311 Dickinson
*Hamilton Christopher C, painter h 519 McRae
*Hamilton Clarence W, lab h 519 McRae

Electric

Motors

Hamilton George, h 320 Red Cross
*Hamilton Kim, stableman h 705 Ann
*Hamilton Martha, dom h 114 Jessamine av
Hamilton W P D, trav salesman h 10 Carolina Apts
*Hamilton William, ice puller h 905½ Love
Hamilton William, receiving clk N Jacobi Hdwe Co h 811 S Front
Hamilton William M, chauffeur N Jacobi Hdwe Co h 108 Wooster
Hamlin H Clayton, watchman h 505 S 4th
Hammack W J (H & Sessums), rms Hotel Wilmington
Hammack & Sessums (W J Hammack, E H Sessums), proprs Auto-
matic Baseball 6-8 N Front

Hamme Nell Miss, h 106 N 4th
Hamme Richard F, h 106 N 4th
Hamme Richard F Jr, h 106 N 4th

Ride Water

Hammer Lumber Co, 506 Murchison Bank Bldg, F T Abbott agt

Power

*Hammond Caroline, nurse h 1108 Charlotte

Company

Hammond Emily Miss, h 611 Dock
Hammond M Claude, ins h 611 Dock
*Hammond Martha, dom h 814 Queen
Hammond Mattie Miss, nurse Harper Sanitarium
*Hammond Sammel, lab h 1014 N Front
*Hampton Louise, cook h 903 S Front
Hampton Thomas, lab h Corbett, Love Grove
Hanby Archie J, grocer 101 S 9th h 906 Dock
Hanby Howard A, student h 403 Dock

AMERICAN LUNCHEONETTE, Cor. Front & Princess Sts.

SERVES PURE BUTTER, BEST COFFEE, AND EVERYTHING GOOD TO EAT
PURITY ICE CREAM AND SOFT DRINKS

WE AIM TO PLEASE

LADIES RECEIVE SPECIAL ATTENTION

Robert R. Bellamy

WILMINGTON, N. C.

Wholesale
and
Retail

Druggist

Phones 217 and 1833

WILMINGTON (1917) DIRECTORY.

251

- Hanby John R (Crescent Candy Co), v-pres Wilmington Home-
stead & Loan Assn h 403 Dock
Hancammon William H, eondr h 519 Nun
Hancher Lafayette A, pharmacist's mate U S N h 3151 $\frac{1}{2}$, N Front
Hanchev N Frank, lab h 1217 S 8th
Hancock E S, salesman Wilmington Furniture Co h R F D No 1
Hancock E Turner (Boylan & H), h 612 Orange
Hand Catherine T wid J B, furn rms 111 N 3d
Hand Jerry, blksmith N 4th cor 3d h 1117 N 3d
Hand Lillian Miss, h 111 N 6th
Hand Meta J Miss, h 111 N 6th
Hand William B, lumber inspr h 111 N 6th
Haney Marshall M, carp h 1116 S 3d
Hankins Alfred G, clk h 413 N 5th av
*Hankins Aliee, dom h 507 Price's al
*Hankins Alonzo, lab h 1115 S 9th
*Hankins Annie, h 1202 S 8th
*Hankins Arthur, porter h 608 Anderson
*Hankins Beulah, h 720 S 8th
*Hankins Carrie, cook h 710 Nun
*Hankins David, porter h 1121 Charlotte
*Hankins Eliza, dom h 608 Anderson
*Hankins English, h 1007 Queen
*Hankins Ethel, dom h 720 S 8th
Hankins Ida E wid Stephen, h 15 N 15th
*Hankins John, butler h 608 Anderson
*Hankins John, driver h 512 Nixon al
*Hankins John, lab h 720 S 8th
*Hankins Josephine, h 1202 S 8th
*Hankins Jury, h 1202 S 8th
*Hankins Kizzie, cook h 512 Nixon al
*Hankins Lela, h 720 S 8th
*Hankins Lena, cook h 512 Nixon al
*Hankins Mary, dom h 409 N 7th
Hankins Mary A wid Herbert, h 309 Dawson
*Hankins Mary E, maid h 409 N 7th
*Hankins Robert, lab h 1311 N 8th
*Hankins Robert, mill hd h 1121 Charlotte
*Hankins Robert, mill hd h 1103 N 6th
*Hankins Roseoe, lab h 1123 S 10th
*Hankins Samuel, lab h 608 Anderson
*Hankins Thomas, driver h 608 Anderson
*Hankins Thomas, lab h 509 Nixon's al

LIFE YOU WANT IT AND WHEN YOU WANT IT. Telephone 886.

PRINTING WILMINGTON PRINTING CO.
"Masters in the Delectable Art of Printing"
116-118 North Second Street

"WE MAKE THE KIND THAT SATISFIES"

EVERYTHING IN THE ICE CREAM LINE



WILMINGTON, N. C.
13 Princess Street

NO DELAYS. ORDERS GO OUT ON TIME.

Phone 120

252

WILMINGTON (1917) DIRECTORY.

1917
GEO. W. HUGGINS, Inc., Jewelers
 105 MARKET STREET, PHONE 455.
 1870

- *Hankins Thomas, oiler h 410 N 13th
- *Hankins Tony, hostler h 816 N 7th
- Hankins William M. salesman N Jacobi Hdwe Co h 401 S Front
- Hanna Iola C Miss, visiting nurse King's Daughters Ministering Circle h 609 Dock
- Hannah Leonard J, sec-treas Wynnewood Lumber Co h 521 Dock
- Hannah Walter, h 610 N 5th av
- Hammer Nettie Miss, h 104 Delgado
- *Hannington Annie, laundress h 903 S Front
- *Hannington Lena, dom h 903 S Front
- Hanover Building & Loan Assn, 207 Princess, J W Yates pres, J Van B Metts v-pres, H F Wilder sec-treas
- Hanover Drug Co, 622 Castle, J Leroy Croom propr
- HANOVER FURNITURE & MUSIC CO INC**, house furnishers, up-right pianos, player pianos, music of all kinds 202 Market, E S Waddell pres and gen mgr, J H Bost sec-treas—phone 159-W
- HANOVER IRON WORKS CO**, sheet metal workers, tanners, roofers and hot water and hot air heating 111 N Water, Wm E King mgr, Horace T King supt—phone 609
- Hanover Seaside Club, Ocean View and Carolina Beach
- Hansen Frank C, h 401 Smith
- *Hansler Joseph, lab h 106 S 12th
- Hansley Edward, pkr N Jacobi Hdwe Co h Evans av, East Wilmington
- *Hansley Emma, h East Wilmington
- Hansley Emma F wid O D, h 112 Grace
- Hansley Fannie wid Thomas, h 115 Castle
- *Hansley Ida, dom h 376 Stevenson's al
- Hansley James, clk h 412 Red Cross
- Hansley John W, bricklyr h 602 Church
- Hansley Nathan F, emp city h 1212 S 8th
- Hansley Robert J, painter h 602 Church
- *Hansley Sylvia, dom h 522 S 4th
- *Hansley William, fireman h 417½ Campbell
- *Hansley William, lab h East Wilmington
- *Hansley William Jr, farmer h East Wilmington
- Hansley William J, police h 811 N 3d
- Hansley William T, police h 419 Swann
- Hanson Carrie Miss, h 416 S Front
- Hanson Frederick, butcher New Way Market h 406 Smith
- Hanson James K, clk Hanover Drug Co h 520 Queen
- Hanson Louis, pres and gen mgr Spiritine Chemical Co h 416 S Front

Green's Drug Store

"Everything in Drugs"

Metropolitan Life Insurance Co. of New York

THE COMPANY OF THE PEOPLE, BY THE PEOPLE, FOR THE PEOPLE
 OUTSTANDING INSURANCE DECEMBER 31, 1916, \$3,482,431,996
 LARGER THAN THAT OF ANY OTHER COMPANY IN THE WORLD
 P. H. MASON, SUPT. WILMINGTON DISTRICT OFFICES, 804-895 MURCHISON BUILDING

WILMINGTON (1917) DIRECTORY.

253

Hanson Louis Jr, asst gen mgr Spirittine Chemical Co h 416 S Front
 Harbers Annie Miss, h 606 Chestnut
 Harbers Henry B, clk A C L R R h 606 Chestnut
 Harbor Master, Edgar D Williams, 1011 Murchison Bank Bldg
 Hardee A L, sec to asst gen counsel A C L R R rms Y M C A
 Hardin Edward M, drug clk J H Hardin h 102 S 4th
 Hardin John G, trav salesman h Cape Fear Apts
HARDIN JOHN H, druggist 126 S Front—phone 55 h 102 S 4th—phone 226-J
 Hardin John II Jr, student h 102 S 4th
 Hardin Sue L Miss, h 102 S 4th
 Hardison Edward H, tel opr A C L R R h 420 N 5th av
 Hardison Elijah J, grocer 726 S 2d
 Hardison Ella Miss, h 726 S 2d
 Hardison James T, loom fixer h 55 Delgado
 Hardison Jessie Miss, h 1018 S 6th
 Hardison Joseph F, emp city h 318 Wooster
 Hardison Peachey Miss, h 726 S 2d
 Hardison R Clyde, motorman h 413 Queen
 Hardison William E, lab h 819 S 6th
 Hardison William E, lab h 413 Queen
 Hardwick Callie Miss, h 15 Walnut
 Hardwick G Thomas, engr h 15 Walnut
 Hardwick George H, clk A C L R R h 10 Castle
 Hardwick Mary E wid G W, furn rms 15 Walnut
 Hardwick Mary I wid John, h 10 Castle
 Hardwicke Alyv R, clk A C L R R h 119 Orange
 Hardwicke Bessie L Miss, h 119 Orange
 Hardwicke George W, clk Am Bank & Trust Co h 214 N 4th
 Hardwicke Lenora A wid J C, furn rms 119 Orange
 Hardy William H, h 423 S 5th av
 *Harelson George, emp Wilmington Cooperage Co
 *Hargrave Alfred B, blksmith h 803 Chestnut
 *Hargrave Carrie G, tchr Williston Graded School h 803 Church
 *Hargrave Garnett D (H & Son), h 15 S 11th
 *Hargrave Gus, lab h 1142 S Front
 *Hargrave John A (H & Son), h 803 Chestnut
 *Hargrave Louise M, tchr h 803 Chestnut
 *Hargrave Rebecca E, h 811 Princess
 *Hargrave S Lenora, trained nurse 803 Chestnut
 *Hargrave & Son (John A and Garnett D), blksmiths 105 N 11th
 Hargrove Charles A, fireman W F D h 312 Campbell

Locomotive and Steamboat Repairs.

Railroad and Wharf Facilities.

Office and Works, Foot Orange St.

WILMINGTON IRON WORKS, Inc.

**FOUNDRY, MACHINE SHOPS
 FORCE and BOILER WORKS**



Queen City Cycle Co.---Bicycles

209 MARKET STREET

A. D. CASHWELL, Lock and Gunsmith

SAFES, CASH REGISTERS AND SEWING MACHINES REPAIRED. KEYS OF ALL KINDS FITTED
LIGHT MACHINE WORK SOLICITED. UMBRELLAS REPAIRED AND COVERED
LAWN MOWERS REPAIRED AND SHARPENED
ALL WORK GUARANTEED PHONE 711 SECOND AND MARKET STREETS

WOOD

WHOLESALE
AND
RETAIL

EUREKA WOODYARD

205 S. Water
Phone 857-J

254

WILMINGTON (1917) DIRECTORY.

HARGROVE MATTHEW L, dentist 10½ N Front, office hours 9 A
M to 1 P M and 2 to 6 P M—phone 547 h 816 Chestnut—phone
1488-W

Hargroves Annie L Miss, h 813 Grace

Hargroves Sarah E wid James C, h 813 Grace

Harker Earl, clk W E Cromwell h 316 Princess

Harker George, janitor Hemenway Public School h 208 Wright

Harker James, emp city h 1011 S Front

Harker Nellie S Miss, h 316 Princess

Harker Robert L, jailor New Hanover County Jail h 316 Princess

Harker Robert L Jr h 316 Princess

Harker Rosa Miss, h 316 Princess

Harlan Howard, trav salesman h 503 S 3d

*Harley Ben, driver h 705¾ Hanover

*Harley Wright, mill hd h 706 N 2d

Harlow Amelia H wid W L, h 314 Chestnut

Harlow Amy Miss, h 314 Chestnut

Harlow Louise W Miss, h 314 Chestnut

Harlow Wilhelmina Miss, h 314 Chestnut

*Harmon Lucius, elev opr Cape Fear Apts h Wright nr 8th

Harmony Circle Club, 30 S Front, H C Bear pres, Sig Goodman sec

Harmony Circle Hall, 30 S Front

Harnett Cornelius Public School, 6th cor Harnett, Mrs Hettie E
Fennell prin

Harold Jeffords Miss, bds Y W C A

Harpe Jerry F, emp city h 16 Delgado

*Harper Carrie, dom h 819 Wooster

Harper Effie Miss, h 1221 N 4th

Harper George, emp T C Dickinson 416 N 5th av

*Harper James, driver h 610 S 9th

Harper Jessie G wid C T, pres Boney & Harper Milling Co h 1
Church

Harper John W, owner Steamer Wilmington h 311 S Front

Harper John W Jr, clk A C L frt depot h 1709 Orange

Harper John W Jr, electn h 311 S Front

Harper John W Jr, mechst S Water bet Dock and Orange h 4
Castle

Harper L Franklin, stable foreman h 1221 N 4th

Harper Louis, switchman h 1221 N 4th

*Harper Mirabelle, dom h 922 Dickinson

Harper Steamship Line, ft Princess, J B Fox agt

Harper-Tankersley Sanitarium, 525 S Front, Dr J W Tankersley
prop

Hyman Supply Co.

215 N. Front Street.

WILMINGTON, N. C.

"Everything for the Mill"

Honest Quality. Prompt Service.
Square Treatment

PHONES: Office, 142; Store, 91

Phones N. JACOBI HARDWARE CO.

97 & 98

STORE AND OFFICE, 10 AND 12 S. FRONT ST.
WAREHOUSES, No. 9, 9^{1/2}, 11, 13 SOUTH WATER STREET
ESTABLISHED 1856

HARDWARE,
PAINTS,
GLASS,
SASH,
DOORS,
MANTELS, ETC.

WE OFFER PROMPT SERVICE AND LARGE STOCK TO SELECT FROM

WILMINGTON (1917) DIRECTORY.

255

Harr John A, salesman h 1191^{1/2} Market
Harrell Adeline Miss, h 2120 Gibson av
Harrell Augustus, engine hostler h 707 Brunswick
Harrell Daly, mill hd h 41 Delgado
Harrell George V, mgr M W Divine & Co h Central Boul nr Polk.
Sunset Park
*Harrell James, drayman h 1312 Nun
*Harrell Margaret, dom h 1312 Nun
Harrell William A, bkkpr E L Mathews Candy Co h 405 Campbell
Harrelson George W, h 915 S 6th
Harrelson Isom W, emp city h 221 Cowan
Harrill Frank P, draftsman h 209 Chestnut
Harrington Frances Mrs, h 214 N 4th
Harrington Jacob D, carp h 901 N 3rd
Harrington John T, clk A C L R R h 214 N 4th
*Harrington Mixie, dom h 708^{1/2} Bladen
Harris Anna G Miss, h 409 Orange
Harris Benj, musician h 914 Castle
Harris Calvin C, carp h 513 Hanover
Harris Carrie B Miss, h 1803 Princess
*Harris Carrie L, dom h 804 Queen
*Harris Charlotte, nurse h 1005 S 8th
*Harris Cornelia, dom h 1217 S 9th
*Harris Cornelia D, tchr Williston Primary School h 803 Chestnut
*Harris Edward, cook h 708 Ann
*Harris Eliza, cook h 509 Hanover
Harris Eugene, h 914 Castle
Harris Frank, clk h 507 S 6th
Harris George F, mehst bds 301 Hanover
Harris George M, agt rms Y M C A
Harris Gussie Miss, h 307 S 2d
*Harris Hannah, cook h 103 S 9th
*Harris Harriet, dom h 102 Magnolia av
*Harris Henry, h 1020 S 7th
*Harris Henry, lab h 1222 S 7th
*Harris Henry H, carp 17 N 8th h 1218 S 7th
*Harris James, porter h 112 N 9th
*Harris James II, barber h 520 S 9th
Harris John, plstr h 914 Castle
Harris John B, sec asst gen mgr A C L R R rms Y M C A
HARRIS JOHN F, v-pres-gen mgr Cement Products Co h 409 Orange
—phone 1096

503 MURCHISON BANK BUILDING

Ge Bott Manufacturing Co.

We Grind and Balance Band Mill
Wheels, Any Size, Any Place.
Reasonable Prices.

H. E. ROBERTSON, Heating and Plumbing

HYDRO-PNEUMATIC WATER SYSTEM

Phone 875

109 North Water Street, Wilmington N. C. Post Office Box 276.

SHANDS GROCERY, Fourth and Nun

A FULL LINE OF FRESH GROCERIES

PROMPT DELIVERY AND COURTEOUS SERVICE

PHONE 630

256

WILMINGTON (1917) DIRECTORY.

Standard Cement Construction Co.
302-303 SOUTHERN BUILDING. PHONE 504
"The Standard Way"
Septic Tanks
Sewage Disposal

HARRIS JOHN F JR, sec-asst treas Cement Products Co h 409
Orange—phone 1096
Harris Kate Mrs, h 1131 $\frac{1}{2}$ Market
*Harris Laura, cook h 707 Dawson
Harris Lee Roy, U S A h 1015 N 3d
*Harris Lillie J, dom h 1106 N 5th av
Harris Lola Miss, h 515 S 8th
*Harris Lucille, cook h 907 Walnut
*Harris Lunce H Rev, h 610 McRae
*Harris Maggie, dom h 113 S 16th
*Harris Marjorie, dom h 727 $\frac{1}{2}$ S 10th
*Harris Martha, laundress h 808 S 7th
*Harris Mary, maid h 612 N 13th
*Harris Mary A, dom h 615 S 11th
Harris Pearl P' clk opr A C L R R bds 410 N 3d
*Harris Rebecca J, dressmkr 714 Ann
*Harris Sarah J, cook h 612 S 13th
*Harris Snowden, cook h 516 Bladen
*Harris Sophie, lab h 1220 McRae al
*Harris Stella, laundress h 610 McRae
*Harris Walter, mill hd h 1315 N 9th
*Harris William, helper h 913 N 7th
*Harris William, lab h 707 Dawson
Harris William, plstr h 914 Castle
*Harris William H, foreman h 610 McRae
*Harris William H, lab h 410 Nixon
Harris William M, plstr h 914 Castle
*Harris Zebulon, lab h 710 S 8th
Harrison George E, carp bds 215 N 6th
Harrison John A, condr h 1417 S 4th
*Harrison Joseph, lab h 612 S 13th
Harrison Julia wid Benjamin, h 407 Chestnut
Harrison Laura D Mrs, boarding 116 Grace
*Harrison Minnie, dom h 409 Haines al
*Harrison Richard, watchman h 613 Brunswick
Harrison Swipson S, clk Front Street Market h 116 Grace
Harrison Thomas W, mgr A D Brown h 213 S 5th av
Harrison Walter W, starter Tide Water Power Co h 307 Meares
Harrison Wilbur, h 312 N 3d
Harriss Ada C wid John, h 103 N 7th
Harriss Andrew, clk h 503 S 3d
Harriss Andrew H, phys 609 Dock
Harriss Andrew H Jr, h 609 Dock

J. B. McCABE & CO., Certified Public Accountants

AUDITS—SYSTEMS—INVESTIGATIONS

Phone 996.

815 Murchison Bank Building.

Wilmington, N. C.

LUMBER MONTAGUE MFG. CO.

OFFICES, TENTH AND MAIN STREETS, - RICHMOND, VA.
(See Adv. Bet. Pages 276 and 277)

WILMINGTON (1917) DIRECTORY.

257

Harriss Bellamy, stevedore h 16 Princess
Harriss Carrie Miss, h 1803 Princess
Harriss Eleanor Miss, h 1803 Princess
Harriss Essie Miss, tchr William Hooper Public School h 1803 Princess
Harriss Frank G, coml agt h 1803 Princess
Harriss G Lathau, ensign U S N h Caroline Apts
Harriss George, recorder New Hanover Co Recorders Court, Court House h 503 S 3d
Harriss George N, student h 1803 Princess
Harriss J Williams, clk A C L R R h 503 S 3d
Harriss Josephine S Miss, h 103 N 7th
Harriss K Georgiana wid George, h 1803 Princess
Harriss Margaret Miss, h 1803 Princess
Harriss Marion S, civ engnr A C L R R h Caroline Apts
Harriss Mary B Miss, h 609 Dock
Harriss Meares (Harriss Typewriter & Advertising Co), sec-treas N C Water Ways Assn, sec Rotary Club and notary 114 Princess h 1903 Market
Harriss Typewriting & Advertising Co (Meares Harriss), typewriting and stenographic work, official court reporters for U S District and Circuit Courts, 114 Princess, branch office The Orton
Harriss William N, clk New Hanover Co Superior Court and v-pres Progressive Bldg & Loan Assn h Carolina Apts
*Harry Ida, dom h 1006 Castle
Hart Amie J Miss, prin School for Young Ladies h 114 Orange
*Hart Bettie, cook h 614 Wood
Hart Catherine H wid W J, h 719 S 5th av
*Hart Daniel, butler h 109 N 3d
Hart Edgar L, condr h 911 Market
Hart Edward R, surgeon 309 Murchison Bank Bldg h 1619 Princess
Hart Edward S, carp h 1316 S 2d
Hart Esther Miss, h 312 N 4th
Hart Godfrey, cigars 107 S Front h 1220 Market
Hart Hiram E, fireman h 719 S 5th av
Hart Jack F, fireman h 212 Queen
Hart James A, carp h 1316 S 2d
*Hart Josephine, dom h 614 Wood
Hart Lee R, clk A C L R R h 719 S 5th av
Hart Mary J wid J M, h 1316 S 2d
*Hart Weddell, butler 109 N 3d
Hart William, msgr Post Tel-Cable Co h 717 S 5th av
Harts Frank K, farmer h Market St rd, East Wilmington

\$350.00
AND A FORD
MAKE A COMPLETE
ONE-TON TRUCK

Smith-Form-A-Truck Sales Co.
WILMINGTON BRANCH
108-112 North Second Street
Wilmington, N. C.

R. G. BARR,
Sales and Business Manager,
Phones:
345 and 15

AMERICAN BANK AND TRUST CO.

(CORNER FRONT AND MARKET STREETS)
COMMERCIAL, SAVINGS AND TRUST ACCOUNTS—RESOURCES, \$3,000,000.00
THOS. E. COOPER, President MILTON CALDER, Vice-President CHAS. E. BETHEA, Cashier

M. W. DIVINE & CO.

23 MARKET STREET

Paints, Oils, Glass,
Sash and Doors, Roofing
and Building Papers

FRANCIS B. ANDREWS, Furniture and Housefurnishings
CASH OR INSTALLMENT
ERECTING STOVES
PHONE 150.
TO REPAIRING AND
12 MARKET STREET.
SPECIAL ATTENTION GIVEN

258

WILMINGTON (1917) DIRECTORY.

- Harts Rudolph A, mill hd h 912 S 2d
- *Hartsfield Annie, laundress h 813 Bladen
- Hartsfield Robert B, clk h 115 S 6th
- Hartsfield William, h 115 S 6th
- Hartsfield William R, watchmkr 123 Market h 115 S 6th
- *Hartsup John, lab h 505 Campbell
- Harvell James O, clk h 213 Polvogt av
- Harvell Jessie Miss, h 704 Dawson
- Harvell William H, carp h 213 Polvogt av
- Harvey E Ditmore, chf loss and damage bureau A C L R R h 107 N 9th
- Harvey John W, painter h 801 S 7th
- Harvey John W S, h 801 S 7th
- Harvey Joseph D, painter h 801 S 7th
- *Harvey Robert, cook h 814 N 3d
- Hashagen Carrie B Miss, h 517 Orange
- HASHAGEN F E CO THE (Frederick E Hashagen), whol grocers**
210 N Water—phone 447
- Hashagen Frederick E (The F E Hashagen Co), h 517 Orange
- Hashagen Frederick E Jr, ship clk The F E Hashagen Co h 420 S 5th av
- Hashagen George L, clk h 517 Orange
- Hashagen Theodore H, student h 517 Orange
- Hashagen Walter G, clk h 517 Orange
- Haskett Charles E, bkkpr J A Taylor h 1920 Woolcott av
- Haskett George E, salesman Einstein Bros h 412 N 3d
- Haskett Jesse H, bkkpr Samuel Bear Sr & Sons h 918 N 4th
- Haskett Marvin B, police h 706 N 3d
- Haskett Nathan S, clk A C L R R h 1920 Woolcott av
- Hasp William, clk Daniel Benton h 406 S 4th
- Hatch James E, painter 222 Market h 426 S 4th
- Hatch Leon, condr rms 108 Red Cross
- Hatch Mary J Miss, h 426 S 4th
- Hatch Walter G, colr J D McCorley h 720 S Front
- Hatchell Isaac C, foreman h 311 N 4th
- Hatchell Motie wid J A C, h 709 N 3d
- Hatchell Wilson P, car inspr h 308 Hanover
- Hatcher John B, billing clk John W Brooks h 504 S 2d
- *Hatfield Fannie, nurse h 706 Church
- Haughton Margaret Miss, h 1811 Market
- Haven D C, atty h Carolina Apts
- *Hawes David, lab h 210 S 12th
- *Hawes Fred R, porter h 616 S 10th

AMERICAN LUNCHEONETTE, Cor. Front & Princess Sts.

PURE BUTTER—BEST OF EVERYTHING TO EAT AND DRINK

Ladies Receive Special Attention.

Our Fountain Serves the Best

GORDON BROS.

News Dealers and Stationers

17 PRINCESS.

PHONE 745

WILMINGTON (1917) DIRECTORY.

259

- *Hawes Frederick, cook h 920 Wescott al
- *Hawes George, fireman h 1001 N 9th
- *Hawes James T, lab h 414 Haines al
- *Hawes John, drayman h 1404 Ann
- *Hawes Lavinia, h 1001 N 9th
- *Hawes Nora H, dom h 1116 N 5th av
- *Hawes Richard H, mill hd h 1001 N 9th
- *Hawes Susan, dom h 210 Wooster
- *Hawes William D, drayman h 107 S 13th
- *Hawes William E, lab h 1001 N 9th
- Hawkins Benjamin F, janitor Cornelius Harnett Public School h 917 N 6th
- Hawkins Clyde, lineman h 705 Walnut
- Hawkins Cornelia W Mrs, h 416 Grace
- *Hawkins Ezekiel, butler h 410 McRae
- *Hawkins Florence, laundress h 913 Murphy's al
- Hawkins Florence O Miss, h 205 N 7th
- Hawkins Giles E, lab h 1003 N 6th
- Hawkins J Daniel, painter h 412 Swann
- Hawkins J William, pattern mkr h 514 S 4th
- *Hawkins James, lab h 1207 James
- Hawkins John T, foreman pattern dept Wilmington Iron Wks h 514 S 4th
- Hawkins John W, pattern mkr Wilmington Iron Wks h 514 S 4th
- Hawkins Joseph L, clk h 118 Wooster
- Hawkins Lelia E Miss, h 118 Wooster
- *Hawkins Louis, driver h 607 Dickinson
- Hawkins Lula E Miss, h 118 Wooster
- Hawkins Margaret C Miss, h 514 S 4th
- *Hawkins Mary, dom h 1207 James
- *Hawkins Minnie, cook h 1005 Doek
- *Hawkins Mittie, laundress h 1109 Rankin
- *Hawkins Monroe, lab h 313 S 14th
- *Hawkins Oliver, h 1418 Princess
- Hawkins Richard M, clk A C L R R frt depot h 218 N 2d
- *Hawkins Rosa, cook h 710 Brook's la
- *Hawkins Spencer, lab h 716 McRae
- Hawkins Thomas B, student h 205 N 7th
- Hawkins Thomas H, engur h 205 N 7th
- *Hawkins William, h 712 Brook's la
- *Hawkins Zeke, butler h rear 1705 Market
- Hay William R, trav salesman Navassa Guano Co h 116 Grace
- Hayden Agnes Miss, h 308 N 5th av

W. P. ROUDABUSH & CO.
 Wholesale and Retail Dealers in
 Groceries, Hay and Grain
 RETAIL STORE: 22 South Front Street,
 WAREHOUSE: Foot of Doek Street,
 Phone 541

"WE MAKE THE KIND THAT SATISFIES"



Phone Us for Prices for Entertainments, Picnics and Excursions
 All Orders Have a Personal Supervision by This Firm

WILMINGTON, N. C.
13 Princess Street

Phone 120

LIFE INSURANCE COMPANY OF VIRGINIA

Organized 1871

RICHMOND,

VIRGINIA

B. T. HOPKINS, Superintendent
17-18-19 GARRELL BLDG., WILMINGTON, N. C.

All Claims paid IMMEDIATELY upon receipt of satisfactory Proofs of Death. Total payments to policyholders since organization over \$18,000,000. Is paying its Policyholders OVER \$1,300,000 annually.

260

WILMINGTON (1917) DIRECTORY.

WILMINGTON PRINTING COMPANY

GOOD, DEPENDABLE, SATISFACTORY PRINTING

Telephone 886

116-118 NORTH SECOND STREET

- Hayden Ellen A Miss, h 308 N 5th av
- Hayden John H, clk h 308 N 5th av
- Hayden Katherine M Miss, h 308 N 5th av
- Hayden Matilda A wid P H, h 308 N 5th av
- *Hayes Alice, dom h 409 1/2 Sampson al
- Hayes Bessie Miss, h 404 N 3d
- Hayes Clarence H, lumber inspr h 706 Dock
- *Hayes Ellen, dom h 1218 N 2d
- *Hayes Emma, dom h 711 Campbell
- Hayes Geneva A Miss, h 105 Dock
- *Hayes George, lab h 1116 N 5th av
- Hayes George, switchman h 404 N 3d
- *Hayes Hattie, laundress h 718 Bladen
- *Hayes Henry, farmer h 710 S 11th
- *Hayes Henry, lab h 718 Bladen
- *Hayes J Thomas, plstr h 913 N 2d
- *Hayes James, chauffeur h 813 N 7th
- *Hayes James, lab h 613 Dawson
- *Hayes James P, porter h 514 S 7th
- *Hayes Lonnie, lab h 913 N 2d
- *Hayes Major, fireman h 315 Brunswick
- *Hayes Melvin, lab h 710 S 11th
- *Hayes Mollie, cook h 710 S 11th
- *Hayes Neal, janitor h 619 N 7th
- Hayes Rachel Mrs, h 83 Delgado
- *Hayes Susie, cook h 409 1/2 Sampson al
- *Hayes Thomas, lab h 608 Wood
- *Hayes Thomas, lab h 913 N 2d
- *Hayes Walter, lab h 913 N 2d
- Hayes William M, butcher h 122 S 8th
- *Haynes Anna, cook h 404 S 7th
- *Haynes Celia, cook h 817 McRae
- *Haynes Edward, lab h King, Love Grove
- *Haynes John, lab h 519 S 9th
- *Haynes Loraine, cook h 519 S 9th
- *Haynes Lovie, cook h 404 S 7th
- *Haynes Lucy A, cook h 314 Wilson av
- *Haynes Luther, concrete wkr h 121 Harnett
- *Haynes Messie A, cook h 404 S 7th
- *Haynes Mittie, cook h 1204 Rankin
- *Haynes Mittie, laundress h 404 S 7th
- *Haynes Peter, drayman h 404 S 7th
- *Haynes Rainey, cook h 519 S 9th

PLUMBING CAPPS-GRIFFITH PLUMBING CO.

Shops and Office, 15-17 North Second.

Sheet Metal Workers. Roofing of All Kinds

Estimates Cheerfully Furnished on Request

PHONE 1132

"SANISEP" Concrete Portable Sewerage Systems

(Patented)

Manufactured by CEMENT PRODUCTS CO.,

1013-14-15 Murchison Building, Write for Catalogue.

WILMINGTON, N. C.

WILMINGTON (1917) DIRECTORY.

261

- *Haynes Rebecca, dom h 714 Campbell
- *Haynes William, lab h 826 Fanning
- Hayti Vice-Consul, W M Cumming, 208 Princess
- *Hayward Laura, cook 205 S 4th
- *Haywood Bella, h 4 N 11th
- *Haywood Clara, laundress h 1113 Castle
- *Haywood Edward, drayman h 113 Magnolia av
- *Haywood Fannie, dom h 202 Marsteller
- *Haywood Hattie, cook h 1006 Castle
- *Haywood John, driver h 511 S 7th
- *Haywood Susie, dom h 707 S 9th
- *Hazel Clinton D Rev, presiding elder A M E Zion Church, Wil-
mington District h 515 S 14th
- Hazlehurst John L, sec-treas Post Dater Stamp Co h 1916 Princess
- Hazlehurst John L Jr clk A C L R R h 1916 Princess
- Head J Felton, atty at law 416 Murchison Bank Bldg h 216 S 2d
- Heard Aline Miss, tchr Union School h 213 N 5th av
- Hearn James E, clk A C L R R h 917 Market
- Heartt Leo D, clk U S District Court h Raleigh, N C
- *Heath James, wood ctr h 607 McRae
- *Heath Percy, chauffeur h 607 McRae
- Hebrew Cemetery (see Oakdale Cemetery)
- Heide Rebecca A wid A S, h 602 Orange
- Heide & Co (Walter Smallbones), ship agts Nutt ft Harnett
- Heinsberger E L, salesman Ford Auto Co h 807 Ann
- Heinsberger Margaret S Miss, h 807 Ann
- Heinsberger Philip, salesman N Jacobi Hdwe Co h 807 Ann
- Hellen W Lawrence, clk A C L R R h 20 N 7th
- *Helms Eliza, laundress h 915 N 6th
- *Hemby Earl E, lab h 817 S 4th
- *Hemby Samuel H, lab h 817 S 4th
- Hemenway Public School, 5th av bet Chestnut and Grace, J Shepard
Bryan prin
- *Henderson Anna, maid h 1121 Rankin
- *Henderson Edward, ice h 806 N 8th
- *Henderson Isabel, laundress h 1121 Rankin
- *Henderson Jessie, dom h 708 Bladen
- *Henderson Jessie, laundress h 1121 Rankin
- *Henderson Olympia, lab h 1201 Meares
- Henderson Otis H, clk A C L R R h 704 S 6th
- *Henderson Rebecca, cook h 1125 S 9th
- *Henderson Samuel, blksmith h 518 Walnut
- *Henderson Sarah, cook h 922 Dock

823 MUTUAL BUILDING

HILL'S SOUTHERN ALMANAC
DIRECTOR AND ALMANAC PUBLISHERS

RICHMOND, VIRGINIA

Published by
HILL DIRECTORY CO.



Queen City Cycle Co.---VICTROLAS

209 MARKET STREET

ELVINGTON'S DEPENDABLE DRUG STORE

Phone 181-2—

OPPOSITE POST OFFICE

We Deliver Where Ordered

Drugs, Soda, Candies, Toilet Articles and Sick Room Supplies

We Can
Furnish
Your
Home
Complete

W.
M
U
N
R
O
E
&
CO.

Crescent
Stoves and
Ranges.

Red Cross
Mattress.

Artistic
Furniture.

15 S. Front

Phone 115.

262

WILMINGTON (1917) DIRECTORY.

- Henderson Thomas A, clk h 17 S 6th
 *Henderson Walter, cleaning and pressing 12 S 2d h 1125 S 9th
 *Henegan West, waiter h 509 Walnut
 Hengeveld Grace Mrs, trained nurse 118 N 3d
 Hengeveld Ralph G, clk Murchison Natl Bank h 118 N 3d
HENLEY ROBERT L, asst cashr American Bank & Trust Co h
Carolina Apts
 *Henry Adrian, mill hd h 1204 S 9th
 *Henry Ama, laundress h 206 Bladen
 *Henry Annie, dom h 1104 Charlotte
 *Henry Caesar, lab h 816 Bladen
 *Henry Carrie, dom h 716 Orange
 *Henry Carrie, laundress h 1120 Rankin
 *Henry Carrie, nurse h 716 S 9th
 *Henry Charity, dom h 721 S 4th
 Henry Cora L Miss, h 913 S 3d
 Henry D Fillmore, lab h 913 S 3d
 *Henry Della, cook h 1120 Rankin
 *Henry Eliza, dom h 1204 S 9th
 *Henry Elsie, dom h 805 Swann
 *Henry Elvie, dom h 1204 Rankin
 *Henry Frank, lab h 618 S 9th
 *Henry Fred, bricklyr h 112 Magnolia av
 *Henry George, lab h 405 Dawson
 Henry George M, mgr W J Henry h Wilmington R F D 1
 Henry Hattie L Miss, h 913 S 3d
 *Henry Ida, dom h 603 Church
 Henry James N, condr h 719 S 3d
 *Henry Janie, maid h 412 Haines al
 Henry John T, fertilizer h 719 S 3d
 Henry Marshall G, clk W J Henry h Wilmington R F D No 1
 *Henry Martha, laundress h 920 N 8th
 *Henry Mary, dom h 405 Dawson
 *Henry Mary J, cook h 920 N 8th
 *Henry Morgan gardener h 713 Nun
 Henry Nida E Miss, h 719 S 3d
 *Henry Pauline, maid h 805 Swann
 *Henry Ransom, lab h 911 Dock
 *Henry Robert, lab h 805 Swann
 *Henry Sarah, dom h 507 1/2, Campbell
 *Henry Sarah, dom h 509 1/2, Foster's al
 Henry Walter J, carp h 817 Meares
 *Henry William driver h 716 Orange

Directory Advertising

CREATES—A New Business
REVIVES—A Dull Business
ENLARGES—An Old Business

Consult BILL DIRECTORY CO., Publishers

J. L. BECTON CIVIL ENGINEER

WATER WORKS, SEWERS,
DRAINAGE

Assoc. M. Am. Soc. C. E.

27-28 I. O. O. F. Building.

WILMINGTON, N. C.

Real Estate Developments

WILMINGTON (1917) DIRECTORY.

263

Henry William J, wood 106 S Water h Wilmington R F D 1
Henson M V, salesman Singer Sewing Machine Co h Cerro Gordo,
N C
Hepburn Grace Miss, bds 112 Grace
Hepinstall Carrie V Miss, h 308 Chestnut
Hepinstall Fannie H Miss, h 308 Chestnut
Hepinstall George A, h 308 Chestnut
Herbst Frank, autos 54 Trust Bldg h Washington nr Central Boul,
Sunset Park
Herbst Julius T, h Washington nr Central Boul, Sunset Park
Hergenrother Adam A, clk P O rms Princess Bldg
Hergenrother Elizabeth Miss, trained nurse 414 Red Cross
Herrin Benjamin H, emp city h 88 Delgado
Herrin Ernest, mill hd h 105 Delgado
*Herring Adolphus, eating house 520 Anderson
Herring Alice Miss, h 419 Wright
Herring Amos R, meh opr h Castle Hayne rd
*Herring Berta, h 520 Anderson
Herring Bertha Miss, h 21 Delgado
*Herring Charles, lab h 1011 McRae al
Herring DeLeon A, clk So Express Co rms Grand Theatre Bldg
Herring Ernest, mill hd h 21 Delgado
*Herring Frank, lab h 16 N 11th
Herring Frank T, tel opr A C L R R h Winter Park
Herring Gladys M Miss, h 302 S 3d
*Herring Henry, lab h 1016 N 7th
Herring Henry L, grocer 419 Wright
*Herring James, lab h 706 Swann
Herring James P, county agt Agricultural Extension Service and
pres The Federal Farm Loan Assn 4 Pythian Bldg li Mason-
boro Sound, R F D No 2
*Herring John, fireman h 717 N 2d
*Herring John, lab h 1203 Princess
*Herring John, porter h 1103 Rankin
Herring John Q, h 419 Wright
Herring Julia A wid Eli, h 612 Wooster
Herring Lena M Miss, tchr Delgado School h 809 Ann
Herring Luola Miss, tel opr So Bell T & T Co h Wrightsville, N C
Herring Margaret Miss, h 809 Ann
*Herring Mary, dom h 913 Cleveland av
*Herring Mary, dom h 906 Sprunt's al
Herring Mary A wid G W, h 1209 N 4th
Herring Myrtle Miss, h 419 Wright

VULCANIZING, TIRE REPAIRING.

ALL MAKES TIRES AND TUBES.

10-12 NORTH THIRD.

PHONE 67

C.S. BURNETT, Tire Station

What is a Directory? It is the Only Medium that reaches all the People :: ::

HILL DIRECTORY CO., Publishers

"Astyptodyne" Croup and Pneumonia Salve, "Astyptodyne" Cough Remedy and "Astyptodyne" Tro-Kees

For "Grippe," Croup, Colds of all kinds, Sore Throat and Hoarseness.

264

WILMINGTON (1917) DIRECTORY.

Standard Cement Construction Co.

302-303 SOUTHERN BUILDING. PHONE 504

Sewage Disposal

Septic Tanks

"The Standard Way"

Herring Oscar C, painter h 612 Wooster
 *Herring Owen, lab h 717 N 2d
 *Herring Smith, lab h 1103 Brown
 *Herring Sydney, h 520 Anderson
 Herring William G, clk Geo R French & Sons Co h Imperial Hotel
 Herring William V, grocer 722 Dock h 202 Meares
 *Herron Edith, dom h 1307 Orange
 *Herron Susan, dom h 216 Gore's al
 Hester Alma Miss, h 17 Delgado
 Hester Lawrence V, overseer Delgado Mills h 17 Delgado
 Hester Rosella Miss, h 17 Delgado
 Hewett Addie Miss, h 517 Meares
 Hewett Blanche R Miss, h 517 Meares
 Hewett Connelly S, mill hd h 5 Delgado
 Hewett Coy, steno A C L R R h 1919 Pender av
 Hester Lawrence V, overseer Delgado Mills h 17 Delgado
 Hewett E Norwood, mill hd h 4 Delgado
 Hewett Edna May Miss, h 602 Church
 Hewett Ella L Miss, h 420 Church
 *Hewett George, h 520 Anderson
 Hewett Henry L, mgr Review Job Office h 519 S 6th
 Hewett Hiram B, mill hd h 5 Delgado
 Hewett Ida Miss, h 5 Delgado
 Hewett John E, printer 418 Church h Carolina Apts
 Hewett Monty, blksmith h 405 Castle
 Hewett Roy R, mill hd h 4 Delgado
 Hewett Samuel P, filter man City Water Wks h 1318 S 2d
 Hewett Susanna Miss, h 517 Meares
 Hewett William L, h 517 Meares
 Hewett William T, pressman Jackson & Bell Co h 420 Church
 Hewette Mary Miss, nurse Harper Sanitarium
 *Hewitt George, lab h 713½, Anderson
 Hewitt Mamie W Miss, h 709 Wooster
 *Hewitt Mattie, eating house 13 Market al
 Hewitt Walter C, bricklyr h 709 Wooster
 Hewlett Arthur C, auto mechst H F Newkirk h Sea Gate, N C
 Hewlett Clarence H, pool h 1208 Market
 Hewlett E Louise Miss, h 109 Princess
 Hewlett Elijah O, clk A C L R R h 717 Chestnut
 Hewlett Ephraim W, agt Met Life Ins Co of N Y h Winter Park
 Hewlett George T, shoes h 410 S 2d
 Hewlett Gladys Miss, h 1015 Market
 Hewlett H Norem, colr h 717 Chestnut

CERTIFIED PUBLIC ACCOUNTANTS--J. B. McCabe & CO.

AUDITS—SYSTEMS—INVESTIGATIONS

Phone 996.

815 Murchison Bank Building.

Wilmington, N. C.

Montague Mfg. Co. LUMBER

(See Adv. Bet. Pages 276 and 277)

AND MILL WORK
10th and Main Sts., - Richmond, Va.

WILMINGTON (1917) DIRECTORY.

265

Hewlett H Wright, clk A C L R R h 516 S 5th av
 Hewlett Idoma Miss, h 1901 Woolecott av
 Hewlett J Henry, printer Jackson & Bell Co h 103 S 2d
 Hewlett John W, chauffeur h 109¹/₂ Chestnut
 Hewlett Joseph M, emp city h 800 Anderson
 Hewlett Josephine Miss, h 716 S 5th av
 Hewlett Leon R, clk h 13 S 9th
 Hewlett Lillie H Miss, h 717 Chestnut
 Hewlett Louise A wid L A, h 816 S 6th
 Hewlett Maria E wid F M, h 605 S Front
 Hewlett Martha S wid W S, h 109 Princess
 Hewlett Mary Miss, h The Orton
 Hewlett Mary J wid A T, h 516 S 5th av
 Hewlett Nannie wid J J, h 717 Chestnut
 Hewlett Nora L wid A J, h 516 S 5th av
 Hewlett Olivia Miss, tchr h 516 S 5th av
 Hewlett Richard F, clk h 816 S 6th
 Hewlett Rosa wid R II, h 13 S 9th
 Hewlett Sallie C wid C W, h 1015 Market
 Hewlett Solomon, clk Hall & Ross Inc h 816 S 6th
 Hewlett Walter M, bkkpr Shepherd's Chemical Co h 13 S 9th
 Hewlett William, clk Hall & Ross Inc h 816 S 6th
 Heyer A Catherine Miss, h 611 Ann
 Heyer Bros (John C Heyer), whole grocers 218 N Water
 Heyer Edward, student h 611 Ann
 Heyer George H, pres Brooklyn Bldg & Loan Assn h 405 Brunswick
 Heyer Henry, atty at law 414 Southern Bldg and see-treas Spiritine Chemical Co h 420 N 2d
 Heyer John C (H Bros), h 611 Ann
 Heyer Maggie E Miss, h 420 N 4th
 Heyer Margaret E Miss, h 611 Ann
 Heyer Mary B wid M J, h 420 N 4th
 Hiatt John J Jr, clk A C L R R h 313 Market
 Hibernian Hall, h 107 N 3d
 *Hicklen William, barber h 815 Gwynn
 Hicks Annie L Miss, h 42 Delgado
 Hicks Atha R Miss, h 418 S 3d
 Hicks Charles E, U S A h 202 Wright
 Hicks Charles H, engur h 202 Wright
 *Hicks Christiana, cook h 901-A Queen
 *Hicks Eli, driver h 1216 Princess
 *Hicks Eliza, dom h 1018 Hutaff al

Hill Directory Co.
 Mutual Building, Richmond, Virginia
 Can Furnish You Business List
 any kind of . . .
 Try Them
 "The Directory is the common intermediary between buyer and seller"

AMERICAN BANK AND TRUST CO.

(CORNER FRONT AND MARKET STREETS)

COMMERCIAL, SAVINGS AND TRUST ACCOUNTS—RESOURCES, \$3,000,000.00

THOS. E. COOPER, President

MILTON CALDEP, Vice-President

CHAS. E. BETHEA, Cashier

M. W. DIVINE & CO.

Paints, Oils, Glass,
Sash and Doors, Roofing
and Building Papers

23 MARKET STREET

265

WILMINGTON (1917) DIRECTORY.

Solves
Servant
Problem
"COOK WITH GAS"
Saves
Time and
Worry

- *Hicks Ella, dom h 409 Wallace av
- Hicks Frederick, U S A h 202 Wright
- *Hicks Gaston, lab h 1108 Rankin
- *Hicks Henry, h 706 Brunswick
- Hicks Ida M Miss, bds 113 Chestnut
- Hicks J Gray, student h 418 S 3d
- *Hicks James, mill hd h 1112 N 7th
- *Hicks James H, lab h 502 S 7th
- Hicks James H, motorman h 1010 S 2d
- Hicks L Glasgow, rent clk James & James Inc h 418 S 3d
- *Hicks Lucille, maid h 706 Brunswick
- HICKS NORMAN I, clk The Orton h 520 Princess**
- *Hicks Rosa, maid h 706 Brunswick
- Hicks Rufus W, salesman W A Whitehead & Son h 418 S 3d
- Hicks Shirley Miss, bds 411 Dock
- *Higgins John, carp h 1419 Church
- *Higgins Maggie, dom h 821 Millis al
- *Higgins William, lab h 924 Diekinson
- *High Alexander, stevedore h 809 Thompson al
- High Bessie Miss, nurse James Walker Memorial Hospital
- High D Pinckney, dentist 32-33 Trust Bldg h Winter Park
- High Haynes, painter h 406 Queen
- *Highsmith Alice, dom h 1119 S 10th
- *Highsmith James, janitor h 1119 S 10th
- *Highsmith John, lab h 1005 S 11th
- *Highsmith Joseph, lab h 715 S 12th
- *Highsmith Levy, lab h 1005 S 11th
- *Hill Annie, dom h 814 Gerdes al
- *Hill Annie, dom h 718 Nixon
- Hill Arthur C, clk P O h 1612 Market
- *Hill Augusta, dom h 1014 Strauss al
- *Hill Benjamin Rev, h 1009 S 7th
- Hill Bryant M, carp h 1402 Castle
- *Hill Buck, lab h 1308 S 13th
- *Hill Calvin, porter h 718 N 8th
- *Hill Charles, lab h 1312 Glenn
- *Hill Charles, lab h 909 Wright
- *Hill Charles, porter 116 N 9th
- Hill Charles S, clk T S Southgate & Co h 310 N 3d
- Hill Clarence E, clk A C L R R h 1402 Castle
- Hill Clarence E, draftsman A C L R R h 517 S Front
- *Hill Clem, painter h 718 Ann
- *Hill Cora, h 207 Marsteller

YOU WILL FIND BEST OF EVERYTHING TO EAT AND DRINK—PURE BUTTER, BEST COFFEE
IN TOWN, SOFT DRINKS AND ICE CREAM SERVED AT ALL HOURS

AMERICAN LUNCHEONETTE, Cor. Front & Princess Sts.

SPECIAL ATTENTION GIVEN TO LADIES

Robert R. Bellamy

WILMINGTON, N. C.

Wholesale
and
Retail

Druggist

Phones 217 and 1833

WILMINGTON (1917) DIRECTORY.

267

- *Hill Cora, dom h 619 S 10th
- HILL DIRECTORY CO INC**, directory and almanac publishers 823
Mutual Bldg, Richmond, Va
- *Hill Dora, laundress h 801 Brunswick
- *Hill Dorothy, tchr Peabody Public School h 506 N 10th
- *Hill Emanuel, lab h 908 Green
- *Hill Esther, cook h 414 S 8th
- *Hill Frederick, lab h 115 Van Amringe al
- Hill G Frank Rev, asst rector St James' Episcopal Church h Caro-
lina Apts
- *Hill Gabriel, cook 110 Orange
- Hill Gaston N, h 49 Delgado
- *Hill George W, h 207 Marsteller
- Hill Grover W, stamp clk P O h 516 Queen
- *Hill Hannah, dom h 1114 N 9th
- *Hill Harriet, cook h 712 S 8th
- *Hill Harriet, dom h 1006 Love
- *Hill Henry, lab h 116 Marsteller
- *Hill HESSIE, student h 116 N 9th
- *Hill Isabel, dom h 912 Wooster
- *Hill James, baker h 708 Red Cross
- Hill James, emp city h 516 Queen
- *Hill John, h 1004 S 7th
- *Hill John, cement wkr h 107 S 16th
- *Hill John, factory hd h 414 S 8th
- *Hill John, lab h 1106 N 8th
- *Hill John, lab h 6 S 13th
- *Hill John F, lab h 836 Fanning
- *Hill John H, cooper h 613 Red Cross
- Hill John S, electn A C L R R h 609 Surry
- Hill John T, carp h 708 S 4th
- *Hill John W, barber 803½ Rankin h 908 Green
- *Hill Joseph B, teamster 618 S 8th h 614 S 8th
- *Hill Josephine, cook h 818 Miller
- Hill Julia H Miss, prin Isaae Bear Memorial School bds 112 N
5th av
- *Hill Julius, gardener h 1006 Castle
- *Hill Lavinia, dom h 1311 Ann
- *Hill Lewis, lab h 411 Dickinson
- *Hill Lila, h rear 1705 Chestnut
- *Hill Lincoln, butler h 508 S 7th
- *Hill Lizzie, h 305 Anderson
- *Hill Louise, dom h 920 N 8th

LIVE YOU WANT IT AND WHEN YOU WANT IT.

Telephone 886.

116-118 North Second Street

PRINTING WILMINGTON PRINTING CO.

"Masters in the Delicate Art of Printing"

"WE MAKE THE KIND THAT SATISFIES"



MR. DRUG STORE MAN, YOU WILL FIND OUR CREAM SELLS AND PLEASES YOUR TRADE. GET IN TOUCH WITH US.

WILMINGTON, N. C.
13 Princess Street

Phone 120.

1917

GEO. W. HUGGINS, Inc., Jewelers

105 MARKET STREET. PHONE 455.

1870

- Hill Louise Miss, tchr Hemenway Public School h 111 S 4th
- *Hill Lula. h 1208 Princess
- *Hill Mannie. dom h 1011¹/₂ Rankin
- *Hill Marion. dom h 508 S 7th
- Hill Marion O. h 516 Queen
- *Hill Mary. cook h 514 S 7th
- *Hill Mary. dom h 10 Hanby's Row
- Hill Mary E wid O C. h 516 Queen
- Hill Mattie J Miss. h 516 Queen
- *Hill Mollie E. dom h 617 Dickinson
- *Hill Nancy. dom h 1109 N 5th av
- *Hill Olivia. maid h 414 S 8th
- Hill Oscar C. clk P O h Winter Park
- *Hill Oswald. lab h 708 Red Cross
- *Hill Peter. driver h 907 Queen
- *Hill Robert. fisherman h 904 Wright
- *Hill Robert. lab h 917 Princess
- *Hill Samuel. helper h 816 S 7th
- *Hill Samuel. lab h 1017 Castle
- Hill Samuel H. soda clk Green's Drug Store h 310 N 3d
- *Hill Samuel P. porter h 613 Red Cross
- *Hill Sarah. dom h 814 N 8th
- *Hill Susan. h 920 Orange
- *Hill Sue. dom h 914 Orange
- Hill Thomas. v-pres Pittman-McColl Co h 210 Walnut
- *Hill West. lab h 604 Dawson
- *Hill William. lab h 918 Schutt's al
- *Hill William. lab h 713 N 8th
- *Hill Zacharias. fisherman h 916 Wright
- HILL'S SOUTHERN ALMANAC, Hill Directory Co Inc publishers
823 Mutual Bldg, Richmond, Va**
- Hilton Compress Co, 15 Grace and Hilton Park, W B Cooper pres
I W Cooper v-pres, John M Thompson sec-treas
- Hilton Lumber Co Inc. N 4th cor Ashe, Walter L Parsley pres.
R Aubrey Parsley sec-treas
- *Hilton Maggie. dom h 111 Magnolia al
- Hilton Park, N 4th extd nr City Water Wks
- *Hilton Sarah. dom h 917 Wood
- HILTON W P, certified public accountant 1004 Royster Bldg, Nor-
folk, Va (see page 21)**
- Hines Bessie Miss. h 117 Marsteller
- *Hines Bettie. dom h 715 Anderson
- *Hines Daniel. huckster h 914 S 4th

Green's Drug Store

"Everything in Drugs"

Metropolitan Life Insurance Co. of New York

THE COMPANY OF THE PEOPLE, BY THE PEOPLE, FOR THE PEOPLE
 OUTSTANDING INSURANCE DECEMBER 31, 1916, \$3,482,431,996
 LARGER THAN THAT OF ANY OTHER COMPANY IN THE WORLD
 P. H. MASON, SUPT. WILMINGTON DISTRICT OFFICES, 804-805 MURCHISON BUILDING

WILMINGTON (1917) DIRECTORY.

269

*Hines David, h 1010 Gwynn
 *Hines David A, baker h 1109 Dawson
 Hines Edward C, sec-treas The Corbett Co Inc h 1010 Market
 *Hines Elizabeth, dom h 707¹/₂ Ann
 Hines Emma wid J A, h 704 S 6th
 Hines Ernest L, trav salesman h 2014 Pender av
 *Hines Frederick, bottler h 310 N 10th
 *Hines Grant, lab h 1410 N 7th
 *Hines Granville, lab h 1133 Campbell av
 *Hines Herbert, driver h 715 Anderson
 Hines Isaac, mill hd h 2212 Gibson av
 *Hines Jamie, maid h 811 N 7th
 Hines Jerry, helper h 314 Davis
 Hines John, carp h 314 Davis
 *Hines Josephine, cook h 711 Brunswick
 Hines Julia Miss, h 314 Davis
 Hines Julius, clk Mrs M T Madrin h 312 Davis
 *Hines Maria, h 1010 Gwynn
 *Hines Mary, h 310 Dickinson
 Hines Neil J, auto mechst Ford Auto Co h Carolina Beach rd
 *Hines Nelson, h 1201 Princess
 Hines Robert, helper Cape Fear Dairy
 *Hines Samuel, eating house 1021 Princess
 *Hines Straudy, cook h 1021 Princess
 Hines Walter J, tel opr W U Tel Co h 117 Marsteller
 Hines William H, grocer 719 Nixon h 117 Marsteller
 Hines Winnie wid N S, h 410 Swann
 Hinnant Celia Miss, h 314 Red Cross
 Hinnant Elmore T, clk A C L R R h 118 N 10th
 Hinnant Hugh H, emp Mint Cola Bottling Wks h Sea Gate
 Hinnant J S Respass, engnr h 314 Red Cross
 Hinnant Mamie Z wid Elmer, h 118 N 10th
 Hinnant Montrose M, clk A C L R R h 118 N 10th
 Hinnant Odis B, city boys see Y M C A h 517 Chestnut
 Hinnant Ruth Miss, h 314 Red Cross
 Hinnant Victoria Miss, h 314 Red Cross
 Hinnant William T, condr h 904 Princess
 Hinson Harvey R, lineman So Bell Tel & Tel Co rms Imperial Hotel
 Hinton Edgar L, hotel h 1812 Princess
 Hinton Isabelle C Miss, h 118 N 10th
 Hinton James O, mgr City Laundry Co h Villa View
 Hinton Joseph H, pres Co-Operative Bldg & Loan Assn and v-pres
 Kure Land & Development Co Inc h 1919 Market

Locomotive and Steamboat Repairs.

Railroad and Wharf Facilities.

Office and Works, Foot Orange St.

WILMINGTON IRON WORKS, Inc.

**FOUNDRY, MACHINE SHOPS
 FORGE and BOILER WORKS**

Queen City Cycle Co. VICTROLAS and RECORDS

209 MARKET STREET.

A. D. CASHWELL, Lock and Gunsmith

SAFES, CASH REGISTERS AND SEWING MACHINES REPAIRED. KEYS OF ALL KINDS FITTED
 LIGHT MACHINE WORK SOLICITED. UMBRELLAS REPAIRED AND COVERED
 LAWN MOWERS REPAIRED AND SHARPENED
 ALL WORK GUARANTEED PHONE 711 SECOND AND MARKET STREETS

270 WILMINGTON (1917) DIRECTORY.

WOOD

PHONE

857-J

EUREKA WOOD YARD

205 South
Water

D. B.

C
O
N
G
L
E
T
O
N

Proprietor

- Hinton Louis P, h 1919 Market
 *Hinton William, porter h 509 Walnut
 Hintze John H (Davis & H), h 207 S 8th
 Hobbs Benjamin F, propr Fourth Street Market h 905 N 5th
 Hobbs Harry, painter h 1019 S 9th
 Hobbs Herbert J, fireman W F D h 722 S 3d
 Hobbs James, mill hd h 719 Surry
 Hobbs Joseph C, salesman Royal Baking Co h 605 S 12th
 Hobbs Julius C, engnr Murchison Bank Bldg h Winter Park
 Hobbs Kenzie, clk h 1813 Castle
 Hobbs Roy F, engnr h 304 McRae
 Hobday Grace Miss, music tehr School for Young Ladies h 106 N
 4th
 Hobe George E, agt Fruit Growers Express h Carolina Apts
 Hobowsky Louis, clk A C L R R h 619 S 2d
 Hobowsky Morris, junk h 619 S 2d
 Hocutt Charles B, h 307 Brunswick
 Hocutt William L, elev opr h 307 Brunswick
 Hodge Allen W, mill hd h 12 Oak av
 *Hodges Annie M, dom h 615 Queen
 Hodges Edward H (Hodges Studio), h 2 Queen
 Hodges Frank, rms 1134¹/₂ Market
 *Hodges George, carp h 114 Kendall av
 Hodges Jesse W, ship carp h 2 Queen
 *Hodges Mary J, laundress h 615 Queen
 Hodges Mattie Miss, h 903 Princess
 Hodges Rufus B, propr Champion Cycle Works h 413 Castle
 Hodges Studio (Edward H Hodges), photos 1014¹/₂ Princess
 Hodges Thomas A, h 813 Dock
 Hodges Tracey M, bkkpr Gustave Dannenbaum h 616 Orange
 Hodges William M, foreman Champion Cycle Works h 703 S Front
 Hodges William W, clk h 402 N 2d
 Hodges Zebulon V, ship clk John W Brooks h 1506 Dock
 Hodgkin Robert G, chf clk frt traffic dept A C L R R h 308 S 2d
 Hoesch Katie Miss, h 312 N 6th
 *Hoffman Elizabeth, dom h 1305 Glenn
 Hoffman Frederick, clk rms 15 Walnut
 *Hoffman James, lab h 1305 Glenn
 Hoffman Mack W, foreman Carolina Metal Product Co h 1404
 S 4th
 *Hogan Bennie, butler h 608 S 10th
 *Hogan Nellie, cook h 104 Mask's al
 *Hogans Nellie, cook h 416 Wilson av

Hyman Supply Co.

"Everything for the Mill"

Honest Quality. Prompt Service.
 Square Treatment

Phones N. JACOBI HARDWARE CO.

97 & 98

STORE AND OFFICE, 10 AND 12 S. FRONT ST.
WAREHOUSES, No. 9, 9 1/2, 11, 13 SOUTH WATER STREET
ESTABLISHED 1856

HARDWARE,
PAINTS,
GLASS,
SASH,
DOORS,
MANTELS, ETC.

WE OFFER PROMPT SERVICE AND LARGE STOCK TO SELECT FROM

WILMINGTON (1917) DIRECTORY.

271

Hoggard Paul L, meh opr h 905 N 4th
Hogge Joseph S, bkkpr Swift & Co rms Y M C A
HOGUE CYRUS D, atty a tlaw 714-715 Murchison Bank Bldg, sec-
treas Bureau of Credits Inc, Retail Merchants Assn—phone 100
h 108 S 5th av

*Hokett William, lab h 815 Taylor
Holden A Maria wid Sylvanus, h 109 N 9th
Holden Addie Miss, h 109 N 9th

HOLDEN ALEXANDER S, dist agt Mutual Benefit Life Ins Co
of Newark N J, county corner and grand sec Order of Colonial
Masters of America, sec Sepa Grotto No 79, Mystic Order of
Veiled Prophets of the Enchanted Realm office 13 Masonic Tem-
ple—phone 966-J h Winter Park—phone 669-6

*Holden Carrie, maid h 924 S 9th
Holden Clarence, brick lyr h 315 S 5th av
Holden Cora wid William, h 411 Walnut
Holden Cornelius, carp h 1308 S 2d
Holden Edna Miss, h 1308 S 2d
*Holden Ida M, cook h 510 S 8th
*Holden Isabella, cook h 314 S 8th
Holden J Herbert, sub carrier P O h 105 Dock
*Holden John, lab h 924 S 9th
*Holden John W, lab h 510 S 8th
*Holden Lester, lab h 510 S 8th
*Holden Lizzie, dom h 106 Mask's al
Holden Lonnie A, sheet metal wkr h 1308 S 2d
Holden Lula Miss, h 109 N 9th

Holden Mary J wid H K, h 917 Market
Holden Raleigh G, clk h 1308 S 2d
*Holden Sarah J, cook h 416 Wilson av
*Holden Thomas, fireman h 619 S 9th
Holder Dora Miss, h 209 Meares
*Holder Jane, laundress h 717 Wright
Holden Emory T, agt Gate City Life & Health Ins Co h 505 S 4th
HOLDON G PRESTON, supt Home Security Life Ins Co of Durham,
N C, h 1019 S 6th—phone 1654-J

Holladay William W, clk A C L R R h 412 Nun
Holland C J, see Cape Fear River Lumber Co Inc h New York
Holland Carrie wid J M, h 503 N 7th
Holland Dairy, Pauline av nr Market St rd, East Wilmington,
Samuel Vanderwall propr
*Holland Edward, shoemkr 1013 Market
Holland J Allison H, clk h 217 Polvot av

Ge Bott Manufacturing Co.

503 MURCHISON BANK BUILDING

Band Wheel Grinding Our Specialty
Full Particulars Sent on Request

H. E. ROBERTSON, Heating and Plumbing

HYDRO-PNEUMATIC WATER SYSTEM

Phone 875. 109 North Water Street, Wilmington, N. C. Post Office Box 276.

SHANDS GROCERY, Fourth and Nun

A FULL LINE OF FRESH GROCERIES

PROMPT DELIVERY AND COURTEOUS SERVICE

PHONE 630

272

WILMINGTON (1917) DIRECTORY.

Standard Cement Construction Co.
302-303 SOUTHERN BUILDING. PHONE 504
"The Standard Way"
Septic Tanks
Sewage Disposal

- *Holland John, lab h 4 S 13th
- *Holland John, emp Oakdale Cemetery h 1309 Church
- *Holland John Jr, lab h 1309 Church
- *Holland Joshua, carp h 712 S 9th
- *Holland Lottie, cook h 1106 Queen
- *Holland Maggie, tchr h 712 S 9th
- *Holland Mary, tchr h 1013 Market
- Holland Walter, clk People's Market h 1123 N 4th
- Holleman Chauncey B, clk Theodore Schutt h 73 Delgado
- Holleman Joel A, mill hd h 73 Delgado
- Holley Austin L, section foreman A C L R R h 302 Hanover
- Holley Francis M, clk h 415 Red Cross
- *Holliday Charles, lab h 617 Taylor
- Hollingsworth Fred O, flagman rms 515 Brunswick
- Hollingsworth Lisbeth V W B, h 408 Brunswick
- Hollingsworth Lloyd D, condr h 316 Walnut
- *Hollingsworth Lurena, seamstress h 420 Swann
- *Hollingsworth Sarah L, h 420 Swann
- *Hollins Aurelia, h 1006 S 5th
- Hollis J Robert, clk A C L R R h 511 Wrightsville av
- Hollis J Walter, clk A C L R R h Market St rd
- Hollis John H Rev, h 618 S 7th
- *Hollomon Janie, tchr h 809 Rankin
- Hollomon John, ship carp rms Central House
- *Holloman Samuel, h 809 Rankin
- Holloman Thomas P, civ engnr W H Banc h 117 N 3d
- *Holloway Bettie, cook 120 S 5th av
- *Holloway Catherine, h 810 N 7th
- Hollowbush Charles W, carrier P O h East Wilmington
- *Holly John, garage h 313 Anderson
- *Holly Laura, laundress h 1218 N 2d
- *Holly Mary, laundress h 1319 N 9th
- *Holly William, lab h 1106 N 9th
- *Holmes Adeline, h 15 S 12th
- *Holmes Alexander, lab h 718 S 4th
- *Holmes Calvin, porter h 1403 Wooster
- Holmes Caroline wid A H, h 1811 Chestnut
- Holmes Clarence, carp h 1510 N 4th
- *Holmes Clifton, lab h 15 S 12th
- *Holmes David, lab h 803 Meares
- Holmes David M, weigher Champion Compress h 1412 Dock
- Holmes Edward, asst foreman Hilton Lumber Co h 416 Bladen
- *Holmes Ella, h rear 714 Wright

J. B. McCABE & CO., Certified Public Accountants

AUDITS—SYSTEMS—INVESTIGATIONS

Phone 996.

815 Murchison Bank Building.

Wilmington, N. C.

PLANTS AT
BROAD STREET
AND
BELT LINE
AND
FOURTH AND
STOCKTON STS.

Montague Mfg. Co.

(See Adv. Bat. Pages 276 and 277)

Sash, Blinds, Doors,
Frames, Columns,
Brackets, Porch Work,
Mantels, &c., &c.

WILMINGTON (1917) DIRECTORY.

273

- Holmes Frances C wid J W, h 1412 Dock
 Holmes George E, mechst h 416 Bladen
 *Holmes Henry, driver h 718 S 4th
 *Holmes John, lab h 809 Meares
 *Holmes Joseph, lab h 1112¹/₂ Chestnut
 *Holmes Josephine, cook h 1215 N 6th
 *Holmes Joshua, driver h 118 Van Amringe al
 *Holmes Julia, h 718 S 4th
 *Holmes Julia, nurse h 809 Meares
 *Holmes Lottie, maid h 718 S 4th
 Holmes Louise Miss, h 1412 Dock
 Holmes M Ethel Miss, h 1412 Dock
 *Holmes Malachi, h 116 N 12th
 Holmes Nesfield Miss, h 1811 Chestnut
 Holmes Owen D, sec W B Thorpe & Co Inc h 218 N 3d
 Holmes Pierre M, clk C D Kenny Co h 218 N 3d
 *Holmes Priscilla, laundress h 316 Dawson
 Holmes Robert L, salesman Edward Boushee h 120 Grace
 Holmes Robert L Jr, clk Ford Auto Co h 120 Grace
 *Holmes Sadie, eating house 702 Campbell h 612 McRae
 *Holmes Silas, h 116 N 12th
 Holmes Susan wid Gabriel, h 218 N 3d
 *Holmes Thomas E, lab h 412 McRae
 *Holmes William, helper h 613 Wright
 *Holmes William, janitor h 509 Campbell
 *Holmes William, janitor h 708 McRae
 *Holmes William, lab h 1116¹/₂ McRae al
 *Holmes William, lab h 522 S 4th
 *Holmes William A, porter h 809 Meares
 *Holmes Winnie, dom h 116 N 12th
 Holt Alice wid G R, h 713 Castle
 Holt George D, colr Seaboard Security Co h 1212 S 9th
 *Holt James W, carrier P O h 703 Ann
 *Holt Tempie A, dom h 703 Ann
 Holt William I, ship clk Delgado Cotton Mills h 25 Delgado
 Holter Alfred H, engnr h 218 McRae
 Holton Charles H, propr Commercial Printing Co h 1121 S 4th
 Holton James E, asst supt h 415 S 4th
 Holton James H, h 611 Queen
 Holton Mollie M Miss, trained nurse 611 Queen
 *Holy Church of the New Covenant, S 11th cor Dawson, Rev J F
 Council pastor
 *Holy Temple of God, 1014 Miller, Robert F White pastor

\$350.00
AND A FORD
MAKE A COMPLETE
ONE-TON TRUCK

Smith-Form-A-Truck Sales Co.

108-112 North Second Street
WILMINGTON BRANCH
Wilmington, N. C.

R. G. BARR,
Sales and Business Manager,
Phones:
345 and 15

AMERICAN BANK AND TRUST CO.

(CORNER FRONT AND MARKET STREETS)
 COMMERCIAL, SAVINGS AND TRUST ACCOUNTS—RESOURCES, \$3,000,000.00
 THOS. E. COOPER, President MILTON CALDER, Vice-President CHAS. E. BETHEA, Cashier

M. W. DIVINE & CO.

23 MARKET STREET

Paints, Oils, Glass,
Sash and Doors, Roofing
and Building Papers

FRANCIS B. ANDREWS, Furniture and Housefurnishings
CASH OR INSTALLMENT
ERECTING STOVES
PHONE 150.
SPECIAL ATTENTION GIVEN TO REPAIRING AND
12 MARKET STREET.

274

WILMINGTON (1917) DIRECTORY.

Home Ins Co of N Y, 10 Princess, H Gilbert Foard spl agt

*Home News The (weekly), 14 Grace, W H Moore propr

HOME SAVINGS BANK, 200 N Front cor Chestnut, J W Yates pres, J W Little v-pres, J F Roache cashier, Robt Strange asst cashier—phone 2 (see back cover)

Home Savings Bank Bldg, 105 Chestnut

HOME SECURITY LIFE INSURANCE CO OF DURHAM, N C, 3 Pythian Bldg, G Preston Holdon supt.

Honeycutt Joseph R, barber h 406 N 5th av

HONNET GEORGE, jeweler and optician 10-13 N Front, George Honnett 2d mgr—phone 487

Honnet George 2d, mgr George Honnet h 322 S Front

Honnet J Harry, phys 204 Murchison Bank Bldg h 322 S Front

*Hood Carrie, dom h 1018 Queen

*Hood Sarah, cook h 1318 Brown

*Hood William, lab h 1318 Brown

Hooker Henry H, carp h 719 S 2d

Hooker Mary, h 1207 N 8th

*Hooper Anna, nurse h 313 S 6th

*Hooper Annie, h 509 Anderson

Hooper Charles E, mgr Hotel Wilmington

*Hooper Charlotte, dom h 1217 N 8th

*Hooper Frank Jr, lab h 706 N 7th

*Hooper Hannah, cook h 313 S 6th

*Hooper Hattie, maid 202 S 3d

*Hooper James, lab h 913½ Murphy's al

*Hooper James, lab h 706 N 7th

*Hooper John, mill hd h 1109 Love

Hooper Joseph W, phys 206 Murchison Bank Bldg h 415 S 3d

*Hooper Katie, nurse h 713 Hanover

*Hooper Maggie, laundress h 706 N 7th

*Hooper Maggie E, dom h 1109 Love

*Hooper Maria, seamstress h 708 Bladen

*Hooper Mary A, dom h 1214 N 6th

*Hooper Oscar, lab h 815 Meadow

*Hooper Rosa, dom h 414½ MeRae

*Hooper Rosa M, dom h 518 N 6th

*Hooper Susan, dom h 804 Campbell

*Hooper Thomas H, lumber inspr h 518 N 6th

Hooper William Public School, Meares bet 4th and 5th, Miss Eliza W meares prin

Hoover Dayton S, salesman Charles M Stieff Inc h 15 S 8th

Hope Lura Miss, tchr Gregory Normal Institute h 613 Nun

AMERICAN LUNCHEONETTE, Cor. Front & Princess Sts.

BEST COFFEE IN TOWN

EVERYTHING TO EAT AND DRINK OF THE HIGHEST GRADE AT REASONABLE PRICES
OPEN DAY AND NIGHT

GORDON BROS. News Dealers and Stationers

17 PRINCESS.

PHONE 745

WILMINGTON (1917) DIRECTORY.

275

- *Hope William, lab h 210 Davis
HOPKINS BENJAMIN T, supt The Life Ins Co of Va h 505 S Front—phone 1131-W
 *Hopkins Charles, lab h 616 Harnett
 Hopkins Charles C, auto repr h 1308 Market
 Hopkins Clifford S, h Northern Boul nr Jefferson, Sunset Park
 Hopkins Edith A wid J J, h 119 Church
 *Hopkins Ernest, lab h 1108½ N 7th
 Hopkins Ernest C, clk A C L R R h 410 Smith
 Hopkins James W, agt Durham Life Ins Co h 312 Queen
 *Hopkins Robert, lab h 1108½ N 7th
 Hopper Mary A wid William, h 1113 Brown
 Horen Mary C Miss, h 115 S 7th
 Horne Benjamin N, driver h 708 S 6th
 Horne Bessie J Miss, lient Salvation Army h 104 S Front
 Horne Howell, mill wkr h 1606 Castle
 *Horne John, lab h 216½ Gore's al
 *Horne Lloyd, lab h 413 Taylor
 Horne Lucy M wid G F, h 312 Red Cross
 Horne M Ennis, loom fixer h 33 Delgado
 Horne M Holland Miss, h 814 S Front
 Horne R Moses, mill hd h 814 S Front
 Hornstein Samuel, barber h 17 S 2d
 Horowitz Jacob (J H & Son), h 110 Queen
 Horowitz Joseph (J H & Son), h 110 Queen
HOROWITZ JOSEPH & SON (Joseph and Jacob), junk dealers
 109 S Water—phone 800-W
 *Horseley Fannie, h 312 S 8th
 Horton Evan W, h 402 Queen
 Horton Mary Mrs, h 1006 S 2d
 Horton Mary E Mrs, h 1815 Market
HOSKINS BENJAMIN L, cashr The Morning Star rms 16 Princess
 *Hosler Susan, dom h 902 S Front
 *Hostler Margaret A, dom h 712 Campbell
HOTEL ORTON, 115 N Front, F W Armstrong propr—phone 1600
 (see page 2)
HOTEL WILMINGTON, 318 N Front, T A Green propr, C E Hooper mgr—phone 980
 Hotel Wilmington Sample Room, 316 N Front
 *Hough Mark H, lab h 106 S 10th
 House John B, carp h 1009 S Front
 Housewives League, 107 Chestnut, Mrs G H Croom treas, Mrs Carrie G Robbins sec

W. P. ROUDABUSH & CO. Wholesale and Retail Dealers in
 Groceries, Hay and Grain
 RETAIL STORE: 22 South Front Str et,
 WAREHOUSE: Foot of Iock Street,
 Phone 541



WILMINGTON, N. C.
 13 Princess St.

"WE MAKE THE KIND THAT SATISFIES"

Our Cream is Made and Sold in and from a Sanitary Plant. Latest Improved Machinery.

Phone 120.

LIFE INSURANCE COMPANY OF VIRGINIA

Organized 1871

RICHMOND, VIRGINIA

B. T. HOPKINS, Superintendent

17-18-19 GARRELL BLDG., WILMINGTON, N. C.

Issues the Most Approved Forms of Life Insurance

Contracts from \$1,000.00 to \$50,000.00 with Premiums Payable Quarterly, Semi-Annually and

Annually.

WILMINGTON PRINTING COMPANY

GOOD, DEPENDABLE, SATISFACTORY PRINTING

116-118 NORTH SECOND STREET

Telephone 886

276

WILMINGTON (1917) DIRECTORY.

- Houston Benjamin H, clk h 217 N 5th av
Houston Benjamin II Jr, clk A C L R R h 217 N 5th av
Houston Don (Globe Shoe Fixery), h 617 Castle
Houston George W (Globe Shoe Fixery), h 617 Castle
Houston Mary E Miss, h 217 N 5th av
Houston May Miss, trained nurse 1811 Market
Houston Robert P, clk A C L R R h 217 N 5th av
Houston Roderick M, clk Einstein Bros h 217 N 5th av
Houston Sam, propr Big Ike Electric Shoe Repair Co h 1021 S 6th
How Jim, laundry 519 Red Cross
*Howard Alonzo, lab h 1213 Castle
Howard Alonzo L, timmer h 801 S 4th
*Howard Andrew, lab h 1013 S 3d
Howard Arthur L, civ engnr h 2205 Barnett av
*Howard Anne, dom h 1102 N 8th
*Howard Annie, dom h 214 Davis
*Howard Benjamin W, sub carrier P O h 720 Hanover
*Howard Brevet, butler h 310 N 3d
Howard Carrie A Miss, h 807 S 5th av
*Howard Cassius, porter h 811 S 11th
*Howard Daniel B, butler h 310 N 6th
*Howard David, lab h 216 Cowan
Howard David, U S N h 723 S 8th
*Howard Elias, janitor janitor h 1013 1/2 S 3d
Howard Elisha J, sales mgr The Empire Tie Co h 401 N Front
*Howard Ella, dom h 814 Dawson
Howard Fannie, h 1212 McRae al
*Howard Fletcher, lab h 717 Bladen
*Howard Frances, dom h 1111 Gwynn
*Howard Frank, porter h 14 S 11th
*Howard Franklin, carp h 12 S 11th
Howard Graham G, mill hd h 6 Wooster
Howard Harris, h 312 N 4th
*Howard Harry, lab h 208 McRae
*Howard Hayward, lab h 1009 Grace
Howard Henry, lab h 705 S 5th av
Howard J Tillman, pressman The Morning Star h 3 Post Office av
Howard James, pres Bijou Amusement Co, sec-treas Howard-Wells
Amusement Co h Central Boul nr Polk, Sunset Park
*Howard James E, janitor h 906 S 5th av
*Howard Jane, h 1013 Grace
*Howard Jesse, lab h 810 Gwynn
Howard Jessie S Miss, h 801 S 4th

Plumbing, Steam and

Hot Water Heating

CAPPS-GRIFFITH PLUMBING COMPANY

15-17 North Second. Phone 1132.

Blow Pipe Work and Warm Air Heating

Repair Work a Specialty

J. TYLER JOHNSON, President
JAS. L. PHIPPEN, Vice-Pres. & Treas.

ESTABLISHED
1865

CLARENCE F. HUGHES, Genl.
BERNARD O. ANDREWS, Supr.

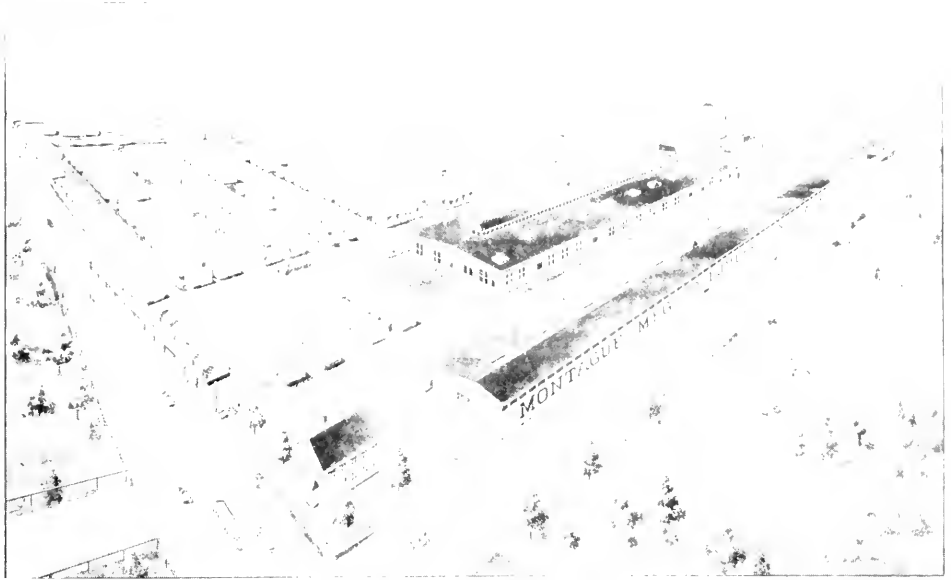

OFFICE, YARDS
AND FACTORY **Broad St. and Belt Line, RICHMOND, VA.**

YELLOW PINE, CYPRESS, HARDWOODS AND MAHOAGANY

SASH, BLINDS, DOORS

HIGH-GRADE MILL-WORK OF EVERY DESCRIPTION

Window Sash
Store Sash
Hot-Bed Sash
Sash Weights
Sash Cord
Outside Blinds
Inside Blinds
Panel Doors
Sash Doors
Front Doors
Store Doors
Brackets
Scroll Work

Circle Moulding
Straight
Moulding
Hand Rail
Newel Posts
Turned Bolusters
Porch Columns
Sawed Balusters
Base Board
Architraves
Window Frames
Door Frames
Window Glass

INTERIOR HARDWOOD FINISH

OF ALL KINDS

WE WILL BE PLEASED TO SHOW VISITORS OVER OUR PLANT, WHICH COVERS AN AREA OF SIX ACRES, AND IS THE MOST MODERN AND EFFICIENT IN THE CITY

Established 1865

YARDS AND BUILDINGS
COVERING SEVEN ACRES

WOODWARD & SON, FOURTH AND STOCKTON STS., RICHMOND, VA.

LOCATED ON

HULL,
DECATUR,
STOCKTON,
EVERETT,
MAURY,
LEE,
THIRD, FOURTH,
AND FIFTH STS.

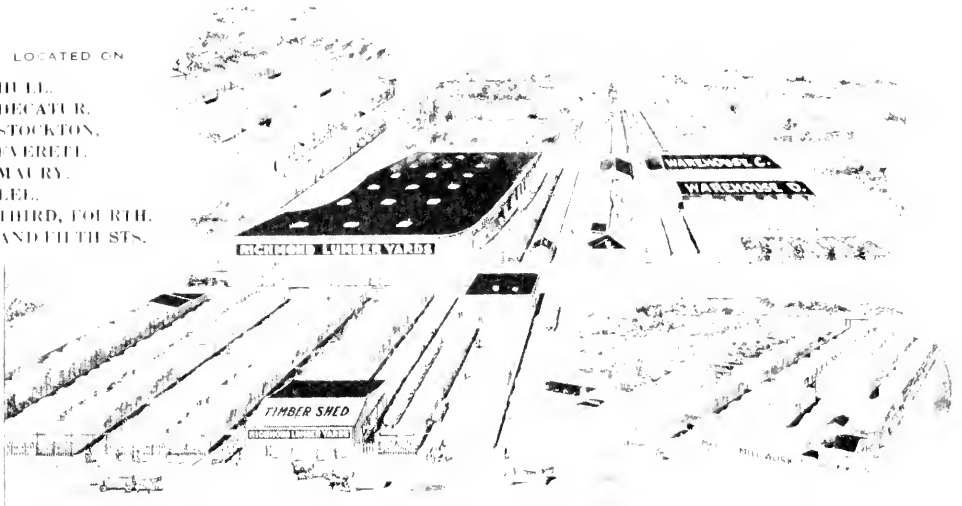

Mahogany
Walnut
Cherry
Chestnut
Basswood
Birch
Plain Oak
Quartered Oak
Sycamore
Hickory
Poplar
Maple
Ash
Cedar
Cypress
Cottonwood
White Pine

Siding
Ceiling
Flooring
Partition
Casing
Mouldings
Bed Slats
Carriage and
Wagon
Lumber
Laths
Shingles
Cedar Posts
Sash
Blinds and
Doors

ROUGH AND DRESSED

LARGEST AND BEST ASSORTED STOCK IN THE STATE

Plain and Quartered Oak and Rock Maple Flooring a Specialty

HIGH-GRADE MILL-WORK OF ALL KINDS.

LUMBER CUT TO ORDER

WAREHOUSES WITH 7,000,000 FEET CAPACITY

"SANISEP" Concrete Portable Sewerage Systems

(Patented)

Manufactured by CEMENT PRODUCTS CO.,

1013-14-15 Murchison Building, Write for Catalogue.

WILMINGTON, N. C.

WILMINGTON (1917) DIRECTORY.

277

823 MUTUAL BUILDING

HILL'S SOUTHERN ALMANAC
DIRECTOR AND ALMANAC PUBLISHERS

RICHMOND, VIRGINIA

Published by
HILL DIRECTORY CO.

- *Howard John, lab h 1204 S 6th
- Howard John W, cooper h 307 Wright
- *Howard Jonah, lab h 705 Nixon
- *Howard Joseph H, lab h Corbett, Love Grove
- *Howard Kate J, dom h 505 N 8th
- *Howard Lizzie, dom h 1217 N 9th
- Howard Lottie M Miss, h 3 Post Office av
- *Howard Louise, dom h 1121¹/₂ Doek
- *Howard Lucille, dom h 1210¹/₂ Love
- *Howard Mack, h 707 Meares
- *Howard Maria J, h 1013 Doek
- *Howard Mary, dom h 1210¹/₂ Love
- *Howard Mary, dom h 14 S 11th
- *Howard May, maid h 814 Dawson
- *Howard Nancy, laundress h 1121¹/₂ Doek
- Howard Nellie G Miss, h 3 Post Office av
- *Howard Polly, cook h 410 Haines al
- *Howard Richard, lab h 611 N 6th
- *Howard Rosa, cook h 410 Haines al
- Howard Ruth B Miss, h 801 S 4th
- *Howard Samuel, porter h 714 N 6th
- *Howard Sarah J, cook h 310 N 6th
- *Howard Thomas, lab h 1114 Wooster

HOWARD, WELLS AMUSEMENT CO INC, 121 N Front, proprs
Royal, Victoria, Grand and Academy of Music, James Howard
pres, P W Wells sec-treas, D M Bain publicity mgr—phone 759-
J

- *Howard William, lab h 910 Borney's Row
- *Howard William, waiter h 709 Queen
- Howard William J, clk h 801 S 4th
- *Howe Athalia, h 908 Gwynn
- *Howe Carrie, h 908 Gwynn
- *Howe Edwin V, cook h 905 Wooster
- *Howe Elijah, house mover h 919 S 6th
- *Howe Helen, h 1011 Chestnut
- *Howe Jacob, ship calker h 1202¹/₂ N 7th
- *Howe Joseph A, lab h 1102 N 9th
- *Howe Louisa, dom h 608 Wright
- *Howe Louisa M, tchr Williston Graded School h 315 S 6th
- *Howe Mary, h 908 Gwynn
- *Howe Moses, lab h 1221 Queen
- *Howe Robert, lab h 1102 N 9th
- *Howe Sarah, dressmkr 116 Castle

Queen City Cycle Co.

HEADQUARTERS for the BEST

BICYCLES

209 MARKET STREET.

ELVINGTON'S PHARMACY. PHONE 248

DRUGS

130 PRINCESS
Soda, Candies, Toilet Articles and Sick Room Supplies
Prescriptions Our Specialty

278

WILMINGTON (1917) DIRECTORY.

Largest
Assortment
Exclusive
Patterns.
Satisfac-
tory
Terms.

F U R N I T U R E

W.
Munroe
& Co.

15 S. Front.

Phone 115.

Agents for
Crescent
Stoves and
Ranges.

Red Cross
Mattress.

- *Howe Thomas L, elev opr h 905 Wooster
- *Howe Victoria, dom h 415¹/₂, Dawson
- *Howe William, h 908 Gwynn
- Howe William II, clk h 1737 Carolina av
- Howell Andrew J Rev, pastor Delgado and Winter Park Presbyter-
ian Churches h 1918 Market
- Howell Ann H Mrs, h 9 S 7th
- Howell C F & Co, Lumber Water cor Chestnut, C F Howell pres-
treas, E A Palmgren sec
- Howell Claude F, pres-treas C F Howell & Co h Carolina Apts
- Howell Clewell, student h 1918 Market
- Howell Dudley, h 9 S 7th
- Howell Eliza Belle Miss, h 7 S 7th
- *Howell Frances, cook h Grace nr 11th
- Howell George II, atty-at-law and referee in bankruptcy 207¹/₂
Princess h 7 S 7th
- Howell George H, salesman Swift & Co h 205 N 4th
- Howell H Woodward, sergt police h 723 S 5th av
- Howell William II, sec Oakdale Cemetery Co h 9 S 7th
- Howes Davis H Jr, salesman L W Moore rms Y M C A
- Howey George P, frt agt h 204 S 6th
- Howey Mary Miss, h 222 S 4th
- Howey William M, h 222 S 4th
- Howie Hazel M Miss, h 206 N 6th
- Howie William H, agt Durham Life Ins Co h 206 N 6th
- Howland Frederick, watchman rms 5¹/₂, Princess
- Hub The, dry gds 711 N 4th, M H Penny propr
- Huband Charles H, printer 409 Castle
- Huband Earl C, mechst h 110 S 9th
- Huband Florence B Miss, h 409 Castle
- Huband Franklin A, student h 409 Castle
- Huband George L, car repr h 110 S 9th
- Huband Ralph V, bkkpr Murchison Natl Bank h 110 S 9th
- Huband Vernelle L Miss, h 110 S 9th
- Hubbard Emma wid E B, h 415 Red Cross
- Hubbard Harold G, clk A C L R R h 1004 Market
- Hubbard Thomas L Jr, clk A C L R R h 1004 Market
- Huckabel R L, salesman Singer Sewing Machine Co h Clarkton, N
C
- Huddleston Charles E, barber h 620 S 3d
- Huddleston Robert D, hardwood finisher h 115 S Front
- Hudler Frank A, engnr h 324 S 4th
- Hudler Mary wid J W, h 16 N 5th av

Directory Advertising

CREATES—A New Business
REVIVES—A Dull Business
ENLARGES—An Old Business

Consult HILL DIRECTORY CO., Publishers

J. L. BECTON CIVIL ENGINEER

WATER WORKS, SEWERS,
DRAINAGE

27-28 I. O. O. F. Building.

Assoc. M. Am. Soc. C. E.

WILMINGTON, N. C.

Real Estate Development

WILMINGTON (1917) DIRECTORY.

279

Hudler William R, dispatcher A C L R R h 16 N 5th av
*Hudson Addie, dom h 726 Wood
Hudson Annie Miss, h 614 Walnut
Hudson Charles B, clk h 2003 Woolcott av
Hudson E Courtney, dispatcher A C L R R h 614 Walnut
*Hudson Edwin, porter h 720 Wood
Hudson Ervin C, supt gas dept T W P Co h 312 Church
Hudson Hattie wid E C, h 614 Walnut
*Hudson Henry J, lab h 726 Wood
Hudson Rufus, salesman J M Solky & Co h 509 S 2d
Hudson W Vance, clk h 2003 Woolcott av
Hudson William H, loom fixer h 76 Delgado
Huey E Carlton, collection supervisor So Bell Tel & Tel Co rms
Y M C A
*Huff Isabelle, h 1001 Rankin
*Huffman John, lab h 8 N 11th
Huffman Pearl, clk bds 305 Hanover
Hufham Arvy B, clk A C L R R h 1412 S 2d
Hufham Benjamin B, mechst h Lingo City
Hufham Edward R, boiler mkr h 1005 S 3d
Hufham Elizabeth wid W J, h 1412 S 2d
Hufham Franklin P, carp h Lingo City
Hufham Fred, carp h Lingo City
Hufham Henry D, h Lingo City
Hufham John W, agt Met Life Ins Co of N Y, h 812 Wooster
Hufham John W, foreman h 1413 Church
Hufham Joseph M, clk h 216 Queen
Hufham Katie wid Henry, h 812 Wooster
Hufham Leslie P, mill hd h 68 Delgado
*Hufham Maggie, cook 1407 S 4th
Hufham Mattie L Miss, h Lingo City
Hufham Robert S, mill hd h 319 Dawson
Hufham Samuel M, mill hd h 68 Delgado
Hufham Walter, drug clk Elvington's Dependable Drug Store h 11
Wrightsville av
Hufham Whis, gas ftr h 1017 S 2d
*HUGGINS ALEXANDER, herbalist S 10th cor Dawson h 920 Dawson
Huggins Ann wid J B, h 705 Dock
*Huggins Annie, dom h 1315 N 5th av
Huggins Annie A Miss, h 1105 N 3d
Huggins Annie J Miss, h 705 Dock
Huggins Edwin T, clk h 801 Princess

VULCANIZING, TIRE REPAIRING.

ALL MAKES TIRES AND TUBES.

10-12 NORTH THIRD.

PHONE 67

C.S. BURNETT, Tire Station

Hill Directory Co. Mailing and Addressing
Circulars a Specialty.
Mutual Building, Richmond, Virginia.

"Astyptodyne" Healing Oil

Its Anodyne quality acts as a Local Anesthetic and almost immediately relieves nervous and muscular pains. Rheumatism, Neuralgia, Sciatica, Tooth-ache.

280

WILMINGTON (1917) DIRECTORY.

Standard Cement Construction Co.

302-303 SOUTHERN BUILDING. PHONE 504

Sewage Disposal

Septic Tanks

"The Standard Way"

Huggins Eunice M Miss, h Northern Boul cor Adams, Sunset Park
Huggins Frank L, clk h 7 S 4th

Huggins George A, v-pres George W Huggins Inc h 412 Market
HUGGINS GEORGE W INC, jewelers and watchmakers and watch inspectors for **A C L R R** and **S A L Ry** 105 Market, Mrs **G W Huggins** pres, **G A Huggins** v-pres, **H A Huggins** sec-treas-gen mgr—phone 455 (see left side lines)

Huggins George W Mrs, pres George W Huggins Inc h 412 Market
Huggins H Allen, sec-treas-gen mgr George W Huggins Inc h 412 Market

*Huggins Henry, painter h 514 N 7th

Huggins I Frank, watchman h 1105 N 3d

*Huggins John, lab h 1119 Miller

*Huggins Joseph, lab h 810 Wright

*Huggins Joseph, lab h 611 S 8th

Huggins Lucille S Miss, h 1105 N 3d

Huggins Marion C, police h 1514 Market

Huggins Minnie D Miss, h 1514 Market

Huggins Nan Miss, h 705 Dock

*Huggins Sarah, cook h 912 N 8th

Huggins Thomas L, contr h Northern Boul cor Adams, Sunset Park

Huggins W Wesley, clk Green's Drug Store h 1514 Market

Huggins William E, timekpr h 709 Bladen

Hughes Birt F, clk Sasser's Drug Store h 1512 Dock

*Hughes Ernest, fireman h 616 N 8th

Hughes Evander A, h 413 Brunswick

*Hughes Isabella, h 1006 S 8th

Hughes James H, trav salesman bds 117 N 3d

Hughes Jennings L, mill hd h 85 Delgado

Hughes Leon L, tel opr **A C L R R** h 410 N 3d

Hughes Maude Miss, h 312 N 3d

Hughes Paul, mill hd h 24 Delgado

Hughes Robert A, overseer Delgado Mills h 24 Delgado

*Hughie Fred, lab h 708 N 6th

Huhn Archie E, ship clk H L Vollers h 406 Church

Huhn Frederick, chauffeur h 505 Hanover

Huhn Herbert L, clk **A C L R R** h 115 Red Cross

Huhn William M, asst kpr Cape Fear Club h 407 Church

Hull Mand H wid W G, h 13 N 6th

*Hull William, porter h 1122 Market

*Hullands Etha, cook h 1007 S 8th

Hume Octave, salesman h 505 Hanover

CERTIFIED PUBLIC ACCOUNTANTS--J. B. McCabe & CO.

AUDITS--SYSTEMS--INVESTIGATIONS

Phone 996.

815 Murchison Bank Building.

Wilmington, N. C.

Montague Manufacturing Co.

LUMBER AND MILL WORK,

(See Adv. Ret. Pages 276 and 277)

RICHMOND, VA.

WILMINGTON (1917) DIRECTORY.

281

Hummell Leslie R, mgr James & James Inc h 108 S 5th av
 Humphrey Arthur L, student h 1105 Market
 Humphrey B Edison, student h 1105 Market
 Humphrey Barney B, real estate h 1105 Market
 Humphrey Kate S Miss, h 314 S 2d
 Humphrey Nathan, grocer 402 N 4th
 Humphrey Nathan W, clk Nathan Humphrey h 402 N 4th
 *Humphrey Patience, dom h 810 Bladen
 Humphrey W Hugh, cond'r h 512 N 3d
 Humphreys Charles R, civ engr 40-41 Trust Bldg h 1519 Market
 Humphreys Sarah E wid C M, h 1126 S Front
 Hunt Charles M, loom fixer h 103 Delgado
 Hunt Edward V, clk A C L R R h 511 Wrightsville av
 Hunt George F, sec-treas W J Bradshaw & Co Inc h 215 N 6th
 Hunt H Lacy (McNair & Pearsall), h 1009 Market
 Hunt Mildred Miss, clk A C L R R h Audubon
 Hunt Raymond, asst gen mgr and supt electl dept T W P Co h Carolina Apts
 Hunt Robert, chf draftsman A C L R R h 414 S 2d
 *Hunter Anna, dom h 920 Schutt's al
 *Hunter Augustus, lab h 707 Ann
 Hunter Edward E, div frt agt S A L Ry h 411 Wrightsville av
 *Hunter Ella, laundress h 311 Wilson av
 *Hunter Flora, cook h 808 N 7th
 Hunter Hosea W, sanitary police Board of Health h 412 N 5th av
 Hunter James, bds 1012 N 3d
 *Hunter Jane, dom h 1314 McRae al
 Hunter John H, mgr Brown & Co h 116 Walnut
 Hunter John W, clk U S Engineer Office h 505 Wrightsville av
 *Hunter Katie C, cook h 707 Ann
 *Hunter Lawson, lab h 822 Fanning
 *Hunter Missouri, dom h 822 Fanning
 *Hunter Norwood, chauffeur h 707 Ann
 *Hunter Richard, clnr h 716 Church
 *Hunter Robert H, lab h 707 Ann
 *Hunter Rosa L, cook h 1314 McRae al
 *Hunter Sarah, laundress h 707 Ann
 Hunter Thomas, dep colr and inspr of Customs h 5 Wrightsville av
 *Hunter Thomas, porter h 311 Wilson av
 Hunter Thomas H, bricklyr h 515 Meares
 *Hunter Zachariah, lab h 814 N 4th
HUNTINGTON JAMES B, gen sec **Y M C A** h 205 N 13th
 Hursey Sallie E wid Z, h 722 S Front

Mutual Building, Richmond, Virginia

Hill Directory Co. Can Furnish You Business List
 "The Directory is the common intermediary between buyer and seller."
 Try Them

AMERICAN BANK AND TRUST CO.

(CORNER FRONT AND MARKET STREETS)

COMMERCIAL, SAVINGS AND TRUST ACCOUNTS—RESOURCES, \$3,000,000.00
 THOS. E. COOPER, President MILTON CALDER, Vice-President CHAS. E. BETHEA, Cashier

M. W. DIVINE & CO.

23 MARKET STREET

Paints, Oils, Glass,
Sash and Doors, Roofing
and Building Papers

282

WILMINGTON (1917) DIRECTORY.

Electric

- *Hurst Dena, laundress h 911 S 8th
- *Hurst Louisa, laundress h 919 Castle
- *Hurst Lucy, nurse h 612 S 9th
- *Hurst Mary, laundress h 1105 Princess
- *Hurst Nancy, cook h 1105 Princess

Lights

- Hurst William H, hatter h 402½ N Front
- Hurt John F, fireman W F D h 212 Queen
- HURT JOHN JETER D D REV**, pastor **First Baptist Church** and
pres **Baptist Seaside Assembly**, office 402 Southern Bldg h 405
Dock—phone 1031

Electric

- Hurwitz I & M L (Ike and Moses L), dry gds 603 N 4th
- Hurwitz Ike (I & M L H), h Clinton, N C
- Hurwitz Moses L (I & M L H), h 310 N 7th
- Huske J Norwood, clk S A L frt depot h 208 S 3d
- Huske J Norwood Jr, h 208 S 3d

Irons

- *Huske Lucy, dom h 510 Red Cross
- Hussey Charles E Jr, salesman N Jacobi Hdwe Co bds 117 N 3d
- Hutaff Eliza wid Henry, h 215 N 7th
- Hutaff Emma Miss, h 215 N 7th
- Hutaff George H, pres Coca-Cola Bottling Wks Inc h 209 N 7th
- Hutaff George H Jr, student h 209 N 7th

Electric

- Hutaff Tabertha, vpres Coca-Cola Bottling Wks Inc h 209 N 7th
- Hutaff William J, sec-treas Coca-Cola Bottling Wks Inc h 304 N
7th

Motors

- Hutton Stephen M, mehst h 1020 S 5th av
- Huxford Samuel W, agt The Life Ins Co of Va bds 106 Walnut
- HYMAN SUPPLY CO**, machinery and mill supplies 215 N Front,
T G Hyman pres, **A F Patterson** sec, **J B Rice** v-pres and treas
—phone 91 (see left bottom lines)
- HYMAN THOMAS G**, pres **Hyman Supply Co** h New Bern, N C

I

Ice Water

- I O O F Hall, Princess cor N 3d
- Ide Cora Miss, nurse James Walker Memorial Hospital
- Ideal Confectionery Co (John Coraskis), 408 N Front
- *Ideal Pharmacy (Cline W Dunston, Martin L Jones), 624 S 7th
- Immanuel Hall, S Front cor Queen
- Immanuel Presbyterian Church, S Front nr Queen, Rev T P Allen
pastor
- Immanuel Presbyterian Kindergarten, 18 Queen, Miss Florence
Bonitz prin
- Imperial Blue Print Co Inc, 26 Garrell Bldg, W H Banek pres-treas

Power

Company

AMERICAN LUNCHEONETTE, Cor. Front & Princess Sts.

SERVES PURE BUTTER, BEST COFFEE, AND EVERYTHING GOOD TO EAT
PURITY ICE CREAM AND SOFT DRINKS

WE AIM TO PLEASE

LADIES RECEIVE SPECIAL ATTENTION

Robert R. Bellamy

WILMINGTON, N. C.

Wholesale
and
Retail

Druggist

Phones 217 and 1833

WILMINGTON (1917) DIRECTORY.

283

Imperial Dining Room, 303 N Front, Mrs Annie Kidd propr
IMPERIAL HOTEL, 303 N Front, J C Newsom propr, Robert C Powell mgr—phone 308

IMPERIAL MUTUAL LIFE & HEALTH INSURANCE CO, 21-22 Odd Fellows Bldg, A W Ek dist mgr

Imperial Skirt Mfg Co, 219½ N Front, Julius Abelovitz propr

Independent Barber Shop, 114 Princess, H J McRae propr

Independent Ice Co Inc The, office and factory N 7th cor Brunswick at A C L R R, James A Springer pres and treas, D H Penton v-pres, W E Perdew sec, C W Rodgers gen mgr

Independent Order of Good Samaritan's Hall, 718 N 6th

*Independent Order of J R Giddings and Jolliffee Union, 910 S 7th, Victoria Lofton supt

Ingram Jennie Miss, nurse James Walker Memorial Hospital

Ingram Laurin B, clk A C L R R rms Stonewall Hotel

*Ingram Nettie, h 914 Gwynn

Ingram Robert, emp A C L R R h 901 Orange

*Inland Hattie, dom h 716½ Orange

Investment Trust Co, 1004-1009 Murehison Bank Bldg, Hugh MacRae chairman executive committee, M F H Gouverneur pres, H M Chase v-pres, R M Sheppard sec-treas

*Iris Lewis, mill hd h 304 Wooster

Irish Mfg Co (B H Stephens), mfg chemists 38 Garrell Bldg

Ironson James, clk Saffo Bros 213 N Front

Irving Ellen M Miss, h 719 Chestnut

Irving Ernest J, clk A C L R R h 116 Church

Irving George W, painter h 719 Chestnut

Irving Marie Miss, h 719 Chestnut

Ittner J George, grocer 1608 Market

Ittner John P, engnr h 112 S 17th

Ittner William J C, carp h 1608 Market

Ives Agnes K wid B O, h 1916 Market

Ives John B, asst mgr Wilmington Furniture Co h 20 N 5th av

Ives Stephen B, clk A C L R R h 1916 Market

*Ivory Caroline, h 510 Anderson

J

*Jackson Ada, dom h 716 N 8th

*Jackson Albert, lab h 1313½ N 5th av

*Jackson Alexander, attdt Dr Arnold F Stovall h 112 S 11th

*Jackson Alice, dom h 1105 Parsley's av

*Jackson Allen, shoemkr h 411 McRae

LIKE YOU WANT IT AND WHEN YOU WANT IT. Telephone 886.
PRINTING WILMINGTON PRINTING CO.
"Masters in the Delectable Art of Printing"
116-118 North Second Street

"WE MAKE THE KIND THAT SATISFIES"



EVERYTHING IN THE ICE CREAM LINE

WILMINGTON, N. C.
13 Princess Street

NO DELAYS. ORDERS GO OUT ON TIME.

Phone 120

284

WILMINGTON (1917) DIRECTORY.

1917
GEO. W. HUGGINS, Inc., Jewelers
 105 MARKET STREET, PHONE 455.
1870

- *Jackson Andrew, lab h 810 S 2d
- *Jackson Andrew, lab h 921 1/2 Orange
- *Jackson Andrew M, carp h 1304 Nun
- *Jackson Annie, dom h 1014 Green
- Jackson Arthur W, watchman A C L R R h 310 Campbell
- Jackson Benjamin B, bkkpr Jackson & Bell Co h 310 S 4th
- *Jackson Boyd, engine hostler h 820 N 8th
- *Jackson Caroline, h 811 Millis al
- *Jackson Charles, lab h 811 Millis al
- *Jackson Charles H, chauffeur h 1304 Nun
- *Jackson Clara, dom h 1316 N 8th
- Jackson Claude L, marker City Laundry Co h Wrightsville Beach
- *Jackson Edward, carpet lyr h 119 St James av
- *Jackson Edward, lab h 613 McRae
- *Jackson Eliza, dom h 207 Wooster
- Jackson Erma R Miss, h 1108 S 4th
- *Jackson Evelina, dom h 709 Campbell
- Jackson Florence Mrs, h Wrightsville Sound
- *Jackson Frank, stevedore h 1118 N 2d
- Jackson Franklin, mill hd h 28 Delgado
- *Jackson George, nurse h 113 N 10th
- JACKSON GEORGE C, sheriff New Hanover Co—phone 127 h Winter Park—phone 1142-J**
- Jackson George C Jr, printer Jackson & Bell Co h 310 S 4th
- *Jackson Henrietta, laundress h 1107 James
- *Jackson James, lab h 810 S 2d
- *Jackson James, sawyer h 1220 N 4th
- Jackson James D, mehst h 215 Cowan
- Jackson James W, bkkpr Bear Produce & Mdsc Co h 115 Wrightsville av
- Jackson James W, sec-treas Jackson & Bell Co h 310 S 4th
- *Jackson Jane, h 1011 Rankin
- Jackson Jennie Miss, tchr Isaac Bear Memorial School h 310 S 4th
- *Jackson Jesse, lab h 814 Harnett
- Jackson John P, clk Belk-Williams Co h 520 Doek
- *Jackson Jonas, lab h 1016 Hutaff al
- *Jackson Joseph, lab h 611 McRae
- *Jackson Joseph, meats h 620 S 7th
- *Jackson Joshua, lab h 1210 N 5th av
- *Jackson Julia, dom h 824 Miller
- Jackson Lee W, mehst h 1112 N 4th
- *Jackson Lena, dom h 1110 S 2d
- *Jackson Lloyd, lab h 119 St James av

Green's Drug Store

109 MARKET STREET.

PHONE 191

**"Everything
in Drugs"**

Metropolitan Life Insurance Co. of New York

THE COMPANY OF THE PEOPLE, BY THE PEOPLE, FOR THE PEOPLE
OUTSTANDING INSURANCE DECEMBER 31, 1916, \$3,482,431,996
LARGER THAN THAT OF ANY OTHER COMPANY IN THE WORLD
P. H. MASON, SUPT. WILMINGTON DISTRICT OFFICES, 804-895 MURCHISON BUILDING

WILMINGTON (1917) DIRECTORY.

285

- *Jackson Lottie M, laundress h 1208 McRae al
*Jackson Lula, dom h 1220 N 4th
*Jackson Mabel, tchr Peabody Public School h 411 McRae
*Jackson Manuel, emp A C L R R h 202 Gore's al
*Jackson Mary, cook h 814 Harnett
*Jackson Mary A, nurse h 618 Dickinson
*Jackson Matt, driver h 905 N 7th
Jackson Matthew J, grocer 609 Castle
*Jackson Nettie, dom h 807 S 10th
*Jackson Robert, lab h 1314 Orange
*Jackson Robert, h 19 S 16th
Jackson Robert L, yd foreman Chadbourn Lumber Co h 1112 N 4th
*Jackson Savannah, laundress h 1119 Meadow
Jackson T Floyd, plumber h 1108 S 4th
*Jackson Thomas, lab h 809 N 6th
Jackson Thomas B, asst chf W F D h 1108 S 4th
*Jackson Vannie, h 1119 Meadow
Jackson W Adolph, painter h 909 S 5th av
*Jackson Wade, lab h 613 McRae
*Jackson Walter, lab h 519 Swann
*Jackson William, cook h 617 Brunswick
*Jackson William, lab h 1206 N 2d
*Jackson William, mill hd h 804 Queen
Jackson William T, clk J A Carter h 909 S 5th av
JACKSON & BELL CO INC, printers and bookbinders, railroad and commercial printing, loose leaf ledgers, booklets, catalogues, show cards and posters 127-129 Princess, Benjamin Bell pres, J W Jackson sec-treas—phone 93
*Jacob William, section hd h 705 Hanover
Jacobi David, h 302 N 3d
JACOBI JOSEPH N (N Jacobi Hardware Co), h 317 Grace—phone 1415
JACOBI MARCUS W (N Jacobi Hardware Co), and pres Chamber of Commerce h 302 N 3d—phone 682
JACOBI N HARDWARE CO (Marcus W and Joseph N Jacobi), wholesale and retail hardware, paints, oils, varnishes, tinware, sash, doors, blinds and bldrs supplies 10-12 S Front—phones 97 and 98 (see right top lines)
Jacobs B William, emp city h 17 Wooster
Jacobs Benjamin J, spl paymstr h 226 S 4th
Jacobs Charles D, clk A C L R R h 20 N 7th
Jacobs Charles D Jr, civ engr h 20 N 7th

Locomotive and Steamboat Repairs.

Railroad and Wharf Facilities.

Office and Works, Foot Orange St.

WILMINGTON IRON WORKS, Inc.

**FOUNDRY, MACHINE SHOPS
FORGE and BOILER WORKS**



Queen City Cycle Co.---Bicycles

209 MARKET STREET

A. D. CASHWELL, Lock and Gunsmith

SAFES, CASH REGISTERS AND SEWING MACHINES REPAIRED. KEYS OF ALL KINDS FITTED
 LIGHT MACHINE WORK SOLICITED. UMBRELLAS REPAIRED AND COVERED
 LAWN MOWERS REPAIRED AND SHARPENED
 ALL WORK GUARANTEED PHONE 711 SECOND AND MARKET STREETS

286 WILMINGTON (1917) DIRECTORY.

WOOD

WHOLESALE
 AND
 RETAIL

EUREKA WOODYARD

- *Jacobs Edward, h 1112 S 2d
- Jacobs Florence Miss, h 109 Wright
- Jacobs Hardy W, student h 20 N 7th
- Jacobs James T, boat capt h 117 Castle
- Jacobs James T Jr, engnr h 117 Castle
- *Jacobs John, lab h 1201 S 8th
- Jacobs Kitty Miss, h 205 Meares
- Jacobs Laura Hill Miss, h 20 N 7th
- Jacobs Lila F Miss, h 20 N 7th
- *Jacobs Mary, cook h 1201 S 8th
- Jacobs Michael, colr J W H Fuchs h 1807 Castle
- *Jacobs Moses, h 1206 S 2d
- Jacobs Richard, mill hd h 17 Wooster
- *Jacobs Theodore, lab h 1112 S 10th
- Jacobs Thomas S, h 17 Wooster
- Jacobs Thomas S, janitor William Hooper Public School h 109 Wright
- Jacobs William, clk h 17 Wooster
- Jaffe Harry, furniture 705-707 Castle h 714 Castle
- *James Addie, dom h 1103 Charlotte
- *James Annie B, tehr h 720 Dawson
- James Claibourne M, engnr of construction A C L R R bds 221 Market
- *James David F, drayman h 818 S 8th
- James E Aliee wid T C, h 1811 Market
- *James Edward, lab h 616 Wood
- *James Edward, lab h 918 Rankin
- *James Elizabeth, cook h 803 S Front
- *James Ella, h 901 Gwynn
- *James Ella, laundress h 402 Anderson
- *James Elliott, lab h 801 Gwynn
- *James Emma, dom h 1012 S 9th
- *James Emma F, dom h 1106 McRae al
- *James Ernest, h 808 Gwynn
- *James George, lab h 1206 N 8th
- James George H, timekpr A C L R R h 419 S 6th
- James George M, clk bds 104 N 7th
- *James Hamilton, lab h 1109³/₄ Princess
- *James Hannah, cook h 307 S 14th
- *James Henry, butler h 15 N 8th
- James Hettie Miss, h 224 N 3d
- James J Haughton, pres James & James Inc h 1507 Market
- James J Marion, asst eashr N Jacobi Hdwe Co h 1811 Market

205 S. Water
 Phone 857-J

Hyman Supply Co.

"Everything for the Mill"

Honest Quality. Prompt Service.
 Square Treatment

Phones N. JACOBI HARDWARE CO.

97 & 98

STORE AND OFFICE, 10 AND 12 S. FRONT ST.
WAREHOUSES, No. 9, 9½, 11, 13 SOUTH WATER STREET
ESTABLISHED 1856

HARDWARE,
PAINTS,
GLASS,
SASH,
DOORS,
MANTELS, ETC.

WE OFFER PROMPT SERVICE AND LARGE STOCK TO SELECT FROM

WILMINGTON (1917) DIRECTORY.

287

- *James Jane, dom h 918 Rankin
James John, colr The C W Tolvoigt Co h 715 S 7th
James John D, dairyman King Village
James Julia Miss, furn rms 224 N 3d
*James Leonard, lab h 821 Gwynn
*James Leroy, porter h 402 Anderson
*James Leroy, porter h 901 Gwynn
*James Lizzie, cook 214 Nun
James Maggie Miss, h 204 S 11th
*James Mary, dom h 1105 N 10th
*James Mary, dom h 1206 N 8th
James Mary wid Joshua, h 215 N 18th
James Mary B wid I Claibourne, bds 221 Market
James Mary C Mrs, propr Review Job Office h 215 N 18th
*James Polly, dom h 803 S Front
*James Robert, lab h 1215 N 8th
James Robert C, elk Alexander Sprunt & Son h 408 N 2d
*James Sadie, h 720 Dawson
James Sarah S wid J C, h 408 N 2d
James Theodore S, salesman James & James Inc h 1811 Market
*James Thomas, chauffeur h 803 S Front
*James Thomas, emp A C L R R h 219 S 13th
*James Vanderbilt, lab h 1012 S 9th
*James William, lab h 122 Magnolia av
*James William, lab h 511 Walnut
*James William, lab h 706 Wood
*James William, lab h 808 McRae
James William G, sec-treas James & James Inc and Orton Bldg &
Loan Assn h 1810 Market
*James William H, bldg contr 720 Dawson
JAMES & JAMES INC, real estate and insurance Southern Bldg, J
Haughton James pres, Wm G James sec-treas—phone 163
Jamison Agnes Miss, h 1407 S 2d
Jamison Ella wid David, h 1407 S 2d
Janichi Joseph, motorman bds 113 Chestnut
Janichi Stanley, pumpman bds 113 Chestnut
Jarman Ebb, mill wkr h 318 Wooster
Jarman J Frank (J & Futrelle), h 1910 Princess
Jarman Robert H, hostler h 314 N 7th
Jarman & Futrelle (J Frank Jarman, W Leon Futrelle), druggists
107 Princess
Jarrell Anderson, h 23 Delgado
Jarrell Carrie L Miss, h 409½ Wright

503 MURCHISON BANK BUILDING

Ge Bott Manufacturing Co.

We Grind and Balance Band Mill
Wheels, Any Size, Any Place.
Reasonable Prices.

H. E. ROBERTSON, Heating and Plumbing

HYDRO-PNEUMATIC WATER SYSTEM

Phone 875.

109 North Water Street, Wilmington, N. C. Post Office Box 276.

SHANDS GROCERY, Fourth and Nun

A FULL LINE OF FRESH GROCERIES
PROMPT DELIVERY AND COURTEOUS SERVICE

PHONE 630

288

WILMINGTON (1917) DIRECTORY.

Standard Cement Construction Co.
302-303 SOUTHERN BUILDING. PHONE 504
"The Standard Way"
Septic Tanks
Sewage Disposal

Jarrell Charles, carp h 814 McCumber's al
Jarrell Charles, wire wkr rms 51½ Princess
Jarrell James, mill hd h 54 Delgado
Jarrell Mozelle Miss, h 23 Delgado
Jarrell Nancy J wid Jacob, h 2013 Pender av
Jarrell Reuben B, colr C H Batson h 515 Wooster
Jarrell Zacharias C, overseer Delgado Mills h 23 Delgado
*Jarrett Georgianna, laundress h 714 N 8th
Jarvis Isabelle Miss, nurse James Walker Memorial Hospital
*Jefferson Edward, lab h 1117 Fanning
*Jefferson Henry, emp A C L R R h 219 S 13th
*Jefferson Ruth, dom 208 S 2d
Jeffries Everett F, switchman bds 121½ Market
Jenerett Lettie Miss, h 205 Meares
*Jenkins Annabel, h 617 Church
*Jenkins Annie B, dom h 1105 Fanning
*Jenkins Anthony, h 319 Anderson
*Jenkins Eliza, laundress h 917 S 7th
Jenkins Ethel Miss, h 218 McRae
Jenkins Frederika P Miss, tchr Wilmington High School h 221
Market
Jenkins H L, salesman Bon Marche Inc h 224 McRae
Jenkins Hiram V, clk h 224 McRae
Jenkins James D, grocer h 16 S 9th
*Jenkins James M, cook h 711 Ann
*Jenkins Jennie, h 106 S 12th
Jenkins Jesse, mill wkr h 815 S Front
*Jenkins John, eating house 9 Dock
Jenkins Joseph B, drug clk R R Bellamy h 201 Red Cross
Jenkins L Ethel Miss, h 224 McRae
*Jenkins Mary, h 909 Rehder's al
*Jenkins Robert, clk Mary Alexander h 208 McRae
*Jenkins Robert, lab h 203 S 10th
*Jenkins Thomas, lab h 514 Walnut
*Jenkins William, lab h 1105 Fanning
Jenkins William H, mill hd h 817 S Front
Jenkins William M, mill hd h 11 Bellwill al
*Jennerette Samuel, house boy 215 S 3d
*Jennings Benjamin, lab h 1006 N 2d
Jennings Edward W, metal wkr Hanover Iron Wks Co h 119 Orange
*Jennings Frederick, lab h 1013 N 2d
*Jennings Isaac, lab h 1006 N 2d
Jenkins James D, clk h 11 Wooster

J. B. McCABE & CO., Certified Public Accountants

AUDITS—SYSTEMS—INVESTIGATIONS

Phone 996.

815 Murchison Bank Building.

Wilmington, N. C.

LUMBER MONTAGUE MFG. CO.

OFFICES, TENTH AND MAIN STREETS, - RICHMOND, VA.
(See Adv. Bet. Pages 276 and 277)

WILMINGTON (1917) DIRECTORY.

289

- *Jennings Laura, dom h 207 S 12th
*Jennings Rebecca, nurse h 1006 N 2d
Jervay Robert S, grocer and printer 412 S 7th
Jessup John T, foreman brickmkr Moore's Brick Yd h Castle Hayne rd
Jevens Mary A wid C E, h 104 Red Cross
Jewell Albert L, clk A C L R R h 416 Church
Jewell Kelly W, bldg contr 416 Church
Jewell Kelly W Jr, clk h 411 Church
Jewell Mary A Miss, h 416 Church
*Jewett Amelia, dom h 1114 Brown
*Jewett Benjamin, lab h 920 Wooster
*Jewett Ellen, dom h 511 McRae
*Jewett Jessie, laundress h 1004 N 8th
Jewett Stephen, bkkpr h 405 N 3d
*Jivers Frances, dom h 17 S 16th
*Jivers Henry, barber h 814 S 10th
*Johns Hattie, laundress h 1317 N 9th
*Johns Rebecca, dom h 1206½ N 8th
Johnson A, emp Wilmington Cooperage Co
Johnson A Archie, flagman A C L R R h 318 N 2d
*Johnson Addie, laundress h 803 Gwynn
*Johnson Adelaide, maid h 716 Harnett
*Johnson Albert, lab h 510 Swann
Johnson Albert T, clk So Express Co rms 9 N 7th
*Johnson Alexander, carp h 808 Dawson
*Johnson Alexander, inspr h 508 Walnut
*Johnson Alexander, lab h 406 Swann
*Johnson Alexander, lab h 707½ N 3d
*Johnson Americus, lab h 117 S 11th
Johnson Anna C wid W A, h 110 S 6th
*Johnson Annie C, dom h 605 Harnett
*Johnson Annie E, maid h 605 Harnett
*Johnson Aria, h 714 Wright
*Johnson Arthur M, porter h New Berne nr King, Love Grove
Johnson Axel, steel wkr h 91½ S 2d
*Johnson Bass, lab h 819½ S 4th
*Johnson Bessie, cook h 505 N 10th
Johnson Bevy Mrs, h 87 Delgado
*Johnson Burnett, h 505 Anderson
Johnson C Cecil, h 121 S 7th
Johnson C Walton, boys' work see Y M C A
*Johnson Calvin, section hd S A L Ry h 1020 Nutt

\$350.00
AND A FORD
MAKE A COMPLETE
ONE-TON TRUCK

Smith-Form-A-Truck Sales Co.
WILMINGTON BRANCH
108-112 North Second Street
Wilmington, N. C.

R. G. BARR,
Sales and Business Manager,
Phones:
345 and 15

AMERICAN BANK AND TRUST CO.

(CORNER FRONT AND MARKET STREETS)

COMMERCIAL, SAVINGS AND TRUST ACCOUNTS—RESOURCES, \$3,000,000.00

THOS. E. COOPER, President

MILTON CALDER, Vice-President

CHAS. E. BETHEA, Cashier

M. W. DIVINE & CO.

23 MARKET STREET

Paints, Oils, Glass,
Sash and Doors, Roofing
and Building Papers

290

WILMINGTON (1917) DIRECTORY.

- *Johnson Carrie, dom h 1414 N 7th
- Johnson Charity wid Robert, h 512 Meares
- *Johnson Charles, lab h 609 Dickinson
- *Johnson Charles, lab h 1302 N 4th
- Johnson Charles, mill hd h 37 Delgado
- Johnson Charles E, foreman Cement Products Co h 107 N 4th
- Johnson Charles E Jr, student h 14 N 4th
- Johnson Charles F, baggage mstr h 121 S 7th
- *Johnson Clarence, lab h 1215 James
- *Johnson Clarisa, dom h 1315 Love
- *Johnson Dandy, eating house 1020 N 7th
- *Johnson Edward, lab h New Berne nr King, Love Grove
- *Johnson Edward, lab h 1409 Rankin
- Johnson Edward, usher Bijou Theatre h 212 S 2d
- Johnson Edward B, bkkpr Wilmington Compress & Warehouse Co
h 917 Chestnut
- Johnson Edward S, foreman h 1415 S 4th
- *Johnson Ella, cook h Howard nr 13th
- *Johnson Ella, dom h 1321 N 5th av
- *Johnson Elnora, h 505 Dickinson
- *Johnson Emma, nurse h 1115 Castle
- Johnson Erastus B, clk R G Dun & Co h 510 N 4th
- *Johnson Estelle, dom h 710 McRae
- Johnson Eugene J, clk A C L R R h 408 N 5th av
- *Johnson Eva, cook h 117 Harnett
- *Johnson Florence, laundress h 307 Kellogg's al
- *Johnson Freddie, cook 208 N 4th
- *Johnson Frederick, porter h 620 Bladen
- *Johnson George, cook h 409 Wilson av
- *Johnson George, fireman h 918 Murphy's al
- *Johnson George, painter h 1004 S 8th
- *Johnson George C, painter h 409 Wilson av
- Johnson George L, music tehr 212 S 2d
- Johnson George T, propr Cape Fear Market h 504 N 4th
- Johnson Gertrude Miss, tehr William Hooper Publie School h Caro-
lina Plae
- Johnson Gordon, student h 14 N 4th
- Johnson Grace Mrs, h 317 Harnett
- *Johnson Gus, lab h 609 Dickinson
- Johnson II Clifton, clk A C L R R rms Y M C A
- *Johnson Hannah, h 707½ N 3d
- *Johnson Harriet, cook 202 S 3d
- *Johnson Harriet, dom h 315 Collier's al

FRANCIS B. ANDREWS, Furniture and Housefurnishings
 CASH OR INSTALLMENT
 ERECTING STOVES
 TO REPAIRING AND
 GIVING SPECIAL ATTENTION
 PHONE 150.
 12 MARKET STREET.

AMERICAN LUNCHEONETTE, Cor. Front & Princess Sts.

PURE BUTTER—BEST OF EVERYTHING TO EAT AND DRINK

Ladies Receive Special Attention.

Our Fountain Serves the Best

GORDON BROS.

News Dealers and Stationers

17 PRINCESS.

PHONE 745

WILMINGTON (1917) DIRECTORY.

291

- *Johnson Hattie, cook h 411 Wilson av
- *Johnson Hattie, dom h 1109 N 10th
- *Johnson Henry, lab h 315 Collier's al
- *Johnson Henry, farmer h 1321 Brown
- *Johnson Henry, lab h 409 Wallace av
- *Johnson Henry, lab h 710 McRae
- *Johnson Henry, lab h 901 Green
- *Johnson Henry, lab h 911 Ann
- Johnson Henry L, ydmstr h 115 S Front
- Johnson Ira, salesman J W Plummer h 121 S 7th
- *Johnson Isabelle, dom h 416 McRae
- *Johnson Isabelle, dom h 1202 Charlotte
- *Johnson Jacob, barber Market al nr S Front h 416 McRae
- *Johnson James, h 1008 Hall
- *Johnson James Jr, lab h 1008 Hall
- *Johnson James, garage h 505 Dickinson
- *Johnson James, helper Plate Ice Co h 913 N 7th
- *Johnson James, lab h 827 Miller
- *Johnson James, lab h 1315 Love
- *Johnson James, lab h 1320 N 6th
- Johnson James C, hardwood finisher h 115 S Front
- *Johnson James H, sexton St Andrews Presbyterian Church h 509 Anderson
- *Johnson John, lab h 1004 Love
- *Johnson John, lab h East Wilmington
- Johnson John E, carp h 815 Meares
- Johnson John H, mgr Greenfield Park Mineral Water Co and grocer Greenfield Park
- *Johnson Joseph, h 5 Kidder av
- *Johnson Joseph, barber 816 N 4th h 406 Bladen
- *Johnson Joseph, emp Wilmington Cooperage Co
- *Johnson Joseph, lab h 414 N 7th
- *Johnson Joseph, janitor h 1013 Princess
- *Johnson Joseph Jr, porter h 1013 Princess
- Johnson Joseph, ruler Jackson & Bell Co h 804 Orange
- Johnson Julia F wid T H, h 702 Doek
- Johnson Kate Miss, tchr h 602 Walnut
- *Johnson Laura, cook h 819½ S 4th
- *Johnson Laura, cook h 1014 Princess
- *Johnson Laura, cook h 1112 Campbell
- *Johnson Laura, dom h 1112 Miller
- *Johnson Lawrence, lab h 2 Kidder av
- *Johnson Lelia, laundress h 707 Anderson

RETAIL STORE: 22 South Front Street,
 WAREHOUSE: Foot of Dock Street.
W. P. ROUDABUSH & CO.
 Wholesale and Retail Dealers in
 Groceries, Hay and Grain
 Phone 541

"WE MAKE THE KIND THAT SATISFIES"



Phone Us for Prices for Entertainments, Picnics and Excursions
All Orders Have a Personal Supervision by This Firm

WILMINGTON, N. C.
13 Princess Street

Phone 120

LIFE INSURANCE COMPANY OF VIRGINIA

Organized 1871

RICHMOND, VIRGINIA
B. T. HOPKINS, Superintendent
17-18-19 GARRELL BLDG., WILMINGTON, N. C.OLDEST, LARGEST, STRONGEST Southern
Life Insurance Company. Issues Industrial Poli-
cies from \$12.50 to \$1,000.00 with Premiums Pay-
able WEEKLY on persons from 1 to 65 years
of age.**WILMINGTON PRINTING COMPANY**
GOOD, DEPENDABLE, SATISFACTORY PRINTING
116-118 NORTH SECOND STREET
Telephone 886

292

WILMINGTON (1917) DIRECTORY.

- *Johnson Leslie, lab h 918 Dickinson
 *Johnson Lillie, dom h 915 Cleveland
 *Johnson Lizzie, cook h 219½ S 7th
 *Johnson Lizzie, cook h 611 N 6th
 *Johnson Lizzie, dom h 1217 Taft av
 *Johnson Lizzie, matron Union Station h 414 N 8th
 *Johnson Louisa, dom h 1134 Campbell av
 *Johnson Lucas, porter h 803 Rankin
 *Johnson Lueien, lab h 827 Miller
 *Johnson Lula, dom h 1112 Miller
 Johnson M Fannie Miss, h 702 Dock
 Johnson Margaret Miss, h 602 Walnut
 Johnson Margaret Miss, steno American Bank & Trust Co h Audu-
 bon
 Johnson Margaret A wid C J, furn rms 20 S 2d
 *Johnson Mary, h 714 Wright
 *Johnson Mary, cook h 317 S 6th
 *Johnson Mary, cook h 514 Nixon al
 *Johnson Mary, dom h 1008 Hall
 Johnson Mary Mrs, dressmkr 14 N 4th
 Johnson Mary A Mrs, h 20 S 2d
 Johnson Mary S Miss, h 602 Walnut
 Johnson Michael, colr h 20 S 2d
 Johnson Myrtle Miss, 608 Red Cross
 *Johnson Naney, dom h 1320 N 6th
 *Johnson Nina, dom h New Berne nr King, Love Grove
 Johnson Naomi wid C D, h 115 S Front
 *Johnson Oliver, driver h 807 N 6th
 *Johnson Owen F, porter h 1120 Princess
 *Johnson Perley, farmer h 907 Doek
 *Johnson Phoebe, h 512 Marsteller
 *Johnson Phoebe, cook 209 S Front
 *Johnson Primus, h 1110 S 8th
 Johnson R, h 510 N 4th
 Johnson R Pearly, mill hd h 50 Delgado
 *Johnson Rachel, dom h 10 King's al
 Johnson Ralph F (Ford Auto Co), h 914 Market
 *Johnson Rebecca, dom h 808 S 12th
 Johnson Rena L Miss, h 110 S 6th
 *Johnson Robert, lab h 907 N 8th
 Johnson Robert C Jr, clk A C L R R h 109 Walnut
 Johnson Robert J, condr h 615 S 4th
 *Johnson Rosa, cook h 1319 N 5th av

PLUMBING CAPPS-GRIFFITH PLUMBING CO.

Shops and Office, 15-17 North Second.

Sheet Metal Workers. Roofing of All Kinds

PHONE 1132

Estimates Cheerfully Furnished on Request

"SANISEP" Concrete Portable Sewerage Systems

(Patented)

Manufactured by CEMENT PRODUCTS CO.,

1013-14-15 Murchison Building, Write for Catalogue.

WILMINGTON, N. C.

WILMINGTON (1917) DIRECTORY.

293

- *Johnson Rosa, cook h 1009 Wright
*Johnson Rosa, laundress h 805 Gwynn
Johnson Rosa Miss, h 20 S 2d
*Johnson Russell, lab h 408 Bladen
*Johnson Sadie, maid h 307 Kellogg's al
*Johnson Sadie B, nurse h 818 N 3d
*Johnson Samuel H, barber h 516 Anderson
*Johnson Sarah A, dom h 510 Swann
*Johnson Selina, h 518 Nixon
*Johnson Steadman, lab h 512 N 7th
*Johnson Stokes, mill hd h 1013 N 7th
*Johnson Susan, dom h 13 Price's al
*Johnson Sylvia, dom h 515 S 11th
*Johnson Templeton, lab h 9 Kidder av
*Johnson Thelma, dom h 1013 Princess
*Johnson Thomas L, lab h 806 Wood
*Johnson Viola, dom h 911 Ann
*Johnson Viola, laundress h 1005 N 9th
Johnson W Hooper, elk A C L R R h 615 S 4th
Johnson Walter D, carp h 812 S 6th
Johnson Walter J, painter h 504 Norfleet's al
Johnson Warren S, asst cashr Murchison Natl Bank h 1519 Chestnut
*Johnson William, bottler h 1014 Princess
Johnson William, elk bds 109 Walnut
*Johnson William, emp Raymond Boisseaux h 1120 Princess
*Johnson William, lab h 820 S 7th
*Johnson William, lab h 916 Meares
*Johnson William, lab h 1309 N 5th av
*Johnson William, lab h 1310 Church
*Johnson William, painter h 607 McRae
*Johnson William, shoemkr h 712 Campbell
Johnson William M, mason h 710 S 6th
*Johnson William T, lab h 907 N 7th
Johnston Albert S, fertilizer h 522 S Front
Johnston Alexander J, clk A C L R R h 205 Red Cross
Johnston Alexander J Jr, clk A C L R R h 205 Red Cross
Johnston Archibald, supt h 204 Castle
Johnston Frank K, steno h 301 N 2d
Johnston Frank M, clk A C L R R h 301 N 2d
Johnston Gertrude Miss, tchr William Hooper School h 109 Wrightsville av
Johnston Gladys Miss, h 115 S 15th

823 MUTUAL BUILDING

HILL'S SOUTHERN ALMANAC
DIRECTORY AND ALMANAC PUBLISHERS

RICHMOND, VIRGINIA

Published by
HILL DIRECTORY CO.



Queen City Cycle Co.----VICTROLAS

209 MARKET STREET

ELVINGTON'S DEPENDABLE DRUG STORE

Phone IS1-2—.

OPPOSITE POST OFFICE

We Deliver Where Ordered

Drugs, Soda, Candies, Toilet Articles and Sick Room Supplies

We Can
Furnish
Your
Home
Complete

294

WILMINGTON (1917) DIRECTORY..

- Johnston Jennie A Miss, h 205 Red Cross
 Johnston John J, engr h 809 N 5th av
 Johnston Joseph G, clk W M Edwards h 115 S 15th
 Johnston Joseph W, clk A C L R R h 205 Red Cross
 Johnston Kate E Miss, tchr Hemenway Public School h 602 Walnut
- Johnston Marion F Miss, h 301 N 2d
 Johnston Mary L Miss, h 109 Wrightsville av
 Johnston Myrtle L Miss, h 608 Red Cross
 Johnston T Waring, fireman h 415 Grace
 Johnston Vernie E Miss, h 115 S 15th av
 Johnston William H, watchmkr A O Schuster h 109 Wrightsville av
 Johnstone Sallie E wid Edward, h 415 S Front
 Johnstone William, asst observer U S Weather Bureau h 111 N 8th
- Jolly Francis M, traffic mgr A C L R R h Oleander
 Jollye Amanda wid H H, h 220 S 4th
 Jones A, emp Wilmington Cooperage Co
 Jones A Irene Miss, h 107 S 8th
 Jones A Samuel, carp h 10 Dawson
 Jones Abbie V Miss, h Oleander
 Jones Alafair Miss, h 806 S Front
 *Jones Albert, porter S W Sanders h 608 Wright
 *Jones Albert D, fireman h 608 Wright
 *Jones Alexander, lab h 411 Sampson al
 *Jones Alfred, waiter h 1003 Wright
 Jones Allie, wood turner h 709 S 3d
 *Jones Anna, seamstress h 616 Church
 Jones Anna Mrs, dressmkr 513 S 10th
 Jones Annabelle Miss, h 806 S Front
 *Jones Anneka, cook h 511 Taylor
 *Jones Annie M, cook h 117 N 12th
 Jones Archie G, marine engr h 208 S Front
 Jones Augusta Mrs, h 714½ S 5th av
 Jones Avander L, janitor h 10 N 13th
 *Jones Benjamin, lab h 216 S 11th
 *Jones Benjamin, musician h 616 Church
 Jones Benjamin C, grocer 722 Walnut
 Jones Benjamin F, v-pres Cape Fear Hdwe Co 109 N Front
 Jones Benjamin M, clk A C L R R h 212 Red Cross
 *Jones Bessie, maid h 520 S 9th
 Jones Bessie Miss, h 10 Dawson
 *Jones Bettie, h 1205 West av

W.
M
U
N
R
O
E
&
CO.

Crescent
Stoves and
Ranges.
Red Cross
Mattress.
Artistic
Furniture.
15 S. Front
Phone 115.

Directory Advertising

CREATES—A New Business
REVIVES—A Dull Business
ENLARGES—An Old Business

Consult HILL DIRECTORY CO., Publishers

J. L. BECTON CIVIL ENGINEER

WATER WORKS, SEWERS,
DRAINAGE

27-28 I. O. O. F. Building.

Assoc. M. Am. Soc. C. E.

WILMINGTON, N. C.

Real Estate Developments

WILMINGTON (1917) DIRECTORY.

295

Jones Beulah Miss, h 10 Dawson
Jones Beulah J Miss, h 511 Bladen
Jones Birt G, clk A C L R R h 303 Wrightsville av
Jones Buck, clk M T Sellers h 1001 Castle
Jones Business College, 104 Princess, Gilbreth P Jones mgr
Jones C David, clk A C L R R h 711 Orange
*Jones Carl, drayman h 217 S 13th
*Jones Caroline, dom h 1312 N 5th av
*Jones Carrie, h 8 N 11th
*Jones Catherine, dom h 314 S 8th
Jones Charles F, salesman J W Blake h 107 S 8th
Jones Charles G, police h 511 Bladen
Jones Charles H, U S A h 812 Grace
Jones Charles McD, carp A C L R R h 311 Campbell
*Jones Cornelia, dom h 118 Magnolia av
Jones Coy R, bds 119 Chestnut
*Jones David, porter h 818 S 10th
Jones Dawson, mechst h 1013 S Front
Jones Dora Miss, h 806 S Front
Jones E L, janitor Isaac Bear Memorial School h 10 N 13th
*Jones Edward, driver h 819 N 9th
*Jones Elijah, lab h 1017 Dock
*Jones Eliza, laundress h 1205 S 8th
*Jones Ellen, eating house 515 Campbell h 507 Campbell
Jones Elsie B Miss, h 211 N 3d
*Jones Emma, cook h 508 Nixon
*Jones Emma, laundress h 414 Nixon
Jones Eric W, clk Elvington's Dependable Drug Store h 34 Colonial Apts
Jones Eva C Mrs, h 816 Wooster
Jones F Theodore, mechst h A C L R R h 320 Red Cross
Jones Floyd B, clk A C L R R bds 905 Market
*Jones Frances, maid h 1016 Miller
*Jones Frank, lab h 1201 Princess
Jones Gaston A, sanitary police Board of Health h 107 S 8th
*Jones George E, lab h 1205 S 8th
Jones George L, fireman h 415 Brunswick
Jones Georgie M Miss, h 306 Meares
Jones Gilbreth P, mgr Jones Business College h 34 Colonial Apts
*Jones Gus, lab h 1316 S 14th
Jones H L Mrs, h 24 Wrightsville av
*Jones Hannah, dom h 220 S 12th
*Jones Harriet, cook h 1106 S 6th

VULCANIZING, TIRE REPAIRING.

ALL MAKES TIRES AND TUBES.

10-12 NORTH THIRD.

PHONE 67

C.S. BURNETT, Tire Station

What is a Directory? It is the Only Medium that reaches all the People :: ::

HILL DIRECTORY CO., Publishers

"ASTYPODYNE" SKEETER-GO

Drives Away Mosquitoes and Relieves Their Bites

296

WILMINGTON (1917) DIRECTORY.

Standard Cement Construction Co.
"The Standard Way"
302-303 SOUTHERN BUILDING. PHONE 504
Septic Tanks Sewage Disposal

- *Jones Harriet, dom h 513 Anderson
- *Jones Harry, h 303 Dickinson
- *Jones Harvey, shoemkr People's Shoe Hospital h 409 S 13th
- *Jones Hattie, dom h 722 Wood
- *Jones Hattie, dom h 818 S 10th
- *Jones Henrietta, cook h 514 Nixon al
- *Jones Henrietta, dom h 917 Schutt's al
- *Jones Henry, baker The Globe Baking Co h 713 N 3d
- *Jones Henry, lab h 409 S 13th
- *Jones Henry, lab h 514 Nixon al
- Jones Howard L, printer U S Engineer Office h 24 Wrightsville av
- Jones Imo wid George, h 415 Brunswick
- Jones Ira J, emp Spirittine Chemical Co h ft Dawson
- *Jones Isaac, lab h 815 S 4th
- *Jones James, shoemkr h Market al nr S Front
- Jones James B, mgr Seaboard Security Co h 908 Chestnut
- *Jones Janie, h 311 Dickinson
- *Jones Jesse, lab h 1215 S 8th
- *Jones John, lab h 414 Dawson
- *Jones John, lab h 715 S 13th
- *Jones John A, lab h 912 Miller
- Jones John H, emp city h 409 Brunswick
- *Jones John J, blksmith h 610 S 8th
- *Jones John M, lab h 414 Nixon
- Jones John P, gen contr 911 Princess
- *Jones Joseph, lab h 504 S 7th
- *Jones Joseph, h 715 S 13th
- Jones Joseph H, supt City Stables h 409 Brunswick
- Jones Joseph R, condr h 405 Walnut
- Jones Joyee Miss, tchr Union School h Colonial Apts
- *Jones Julia, h 907 Rehder's al
- Jones K Eloise Miss, h 107 S 8th
- *Jones Laura, cook h 920 N 2d
- *Jones Lena, dom h 409 Wallace av
- Jones Leon L, printer Wilmington Printing Co h 402 N 2d
- Jones Lillie A Miss, h 1125 S 8th
- *Jones Lina, dom h 812 Swann
- Jones Lola wid A J, h 806 S Front
- *Jones Lucius, lab h 810 Gwynn
- *Jones Lucius, porter h 811 Walnut
- *Jones Lugenia, dom h 1101 Brown
- *Jones Lula, cook h 1113 Brooklyn
- Jones Maggie Mrs, h 718 1/2 S 6th

CERTIFIED PUBLIC ACCOUNTANTS--J. B. McCabe & CO.

AUDITS--SYSTEMS--INVESTIGATIONS

Phone 996.

815 Murchison Bank Building.

Wilmington, N. C.

Montague Mfg. Co. LUMBER

(See Adv. Bet. Pages 276 and 277)

AND MILL WORK
10th and Main Sts., - Richmond, Va.

WILMINGTON (1917) DIRECTORY.

297

Jones Major L, carp h 306 Meares
Jones Mamie R Miss, h 411 Campbell
*Jones Maria, dom h 512 Anderson
Jones Mark A, elk h 709 S 3d
*Jones Martin, lab 812 Gwynn
*Jones Martin L (Ideal Pharmacy), h 610 S 8th
*Jones Mary, dom h 420 Swann
*Jones Mary, dom h 1308 Brooklyn
Jones Mary A wid Alexander, h 1319 S 3d
Jones Mary E wid J J, h 809 S 4th
*Jones Moses, janitor h 223 S 13th
*Jones Nancy, cook h 614 Wood
*Jones Nathan, stevedore h 110 St James av
*Jones Nettie, dom h 1223 Queen
*Jones Nicholas, lab h 715 S 13th
Jones Noah I Jr, emp city h 1310 Castle
*Jones Otto, lab h 905 N 6th
*Jones Parasaita, dom h 414 Dawson
*Jones Patience, h 1016 Miller
*Jones Peter, lab h 520 Anderson
*Jones Phyllis, dom h 220 S 11th
*Jones Polly, h 1115 Rankin
*Jones Priscilla, laundress h 1108 Park av
Jones R Perrin, farmer h Princess nr Pauline av, East Wilmington
Jones Raymond C, mgr F W Woolworth Co h 1615 Grace
*Jones Rebecca, laundress h 509 Brunswick
*Jones Rebecca, maid h 812 Swann
Jones Rebecca Miss, milliner Mrs Annie Leighton h Winter Park
*Jones Richard, lab h 108 N 9th
Jones Robert, butcher h 304 Castle
*Jones Robert, lab h 8 N 11th
*Jones Robert L, lab h 819 N 8th
Jones Robert L, U S N h 714½ S 5th av
*Jones Roman, porter h 818 S 10th
Jones Rosa Miss, h 709 S 3d
Jones Rosa Mrs, h 812 Grace
*Jones Rosanna, dom h 1309 Orange
*Jones Rowena, dom h 823 Wooster's al
Jones Sadie Mrs, h 84 Delgado
*Jones Sallie, dom h 116 S 10th
*Jones Sallie, laundress h 811 Bladen
*Jones Samuel, ice puller h 820 Bladen
*Jones Samuel, porter h 121 S 13th

Hill Directory Co. Can Furnish You Business List
Mutual Building, Richmond, Virginia
any kind of . . .
Try Them
"The Directory is the common intermediary between buyer and seller."

AMERICAN BANK AND TRUST CO.

(CORNER FRONT AND MARKET STREETS)

COMMERCIAL, SAVINGS AND TRUST ACCOUNTS—RESOURCES, \$3,000,000.00

THOS. E. COOPER, President MILTON CALDEP Vice-President CHAS. E. BETHEA, Cashier

M. W. DIVINE & CO.

23 MARKET STREET

Paints, Oils, Glass,
Sash and Doors, Roofing
and Building Papers

298

WILMINGTON (1917) DIRECTORY.

- Jones Samuel, tinner h 713 S 8th
 Jones Samuel M, hardware rms Grand Theatre Bldg
 Jones Sarah wid B A, h Oleander
 Jones Sidney J, engnr h 405 Walnut
 *Jones Simon P, lab h 1113 Brooklyn
 Jones Solomon J, propr The Central Market h 211 N 3d
 *Jones Statira, h 1008 N 5th av
 Jones Stephen A, overseer h 116 Dawson
 *Jones Stilly, lab h 217 N 10th
 Jones Thomas M, deck hd h 617 S 3d
 Jones Virgil A, mgr Beach Realty Co h 409 Meares
 Jones Warren L, condr h 1609 Princess
 *Jones William, cook h 909½ N 5th av
 *Jones William, lab h 105 N 10th
 *Jones William, lab h 1108 Park av
 Jones William A, brakeman h 415 Brunswick
 Jones William B, lab h 713 S 8th
 Jones William D, sales mgr Hyman Supply Co h 1721 Carolina av
JONES WILLIAM F, atty at law and public defender New Hanover
Co 4 Odd Fellows Bldg—phone 1494-J h 624 N 4th—phone
1783-J
 Jones William G, h 713 S 8th
 *Jones William H, gardener h 1114 S 10th
 Jones William L, student h 624 N 4th
 *Jones William T, lather h 314 S 8th
 Jones Zannie Miss, h 306 Meares
 *Jordan Allen, lab h 609 Anderson
 Jordan Annie wid W J, dressmkr 412½ Princess
 Jordan Annie L wid J A, h 120 N 8th
 Jordan Archibald R, elk A C L R R h 311 Market
 *Jordan Charles, lab h 1009 Queen
 Jordan Eleanor Miss, h 311 Market
 Jordan Elise Miss, h 311 Market
 *Jordan Eliza, laundress h 714 Nun
 *Jordan George, lab h 816 N 8th
 *Jordan Grace, laundress h 117 N 12th
 Jordan Hettie B wid D B, boarding 311 Market
 Jordan James F, steam ftr h 1001 S Front
 Jordan Janie J Miss, h 314 Dawson
 *Jordan John, cleaning and pressing 802 Castle
 Jordan Laura B Miss, h 311 Market
 Jordan Lawrence G, supt of mails P O h 721 Chestnut
 Jordan Lena Miss, h 106 Meares

Solves Servant Problem
"COOK WITH GAS"
Saves Time and Worry

YOU WILL FIND BEST OF EVERYTHING TO EAT AND DRINK—PURE BUTTER, BEST COFFEE
IN TOWN, SOFT DRINKS AND ICE CREAM SERVED AT ALL HOURS

AMERICAN LUNCHEONETTE, Cor. Front & Princess Sts.

SPECIAL ATTENTION GIVEN TO LADIES

Robert R. Bellamy

WILMINGTON, N. C.

Wholesale
and
Retail **Druggist**

Phones 217 and 1833

WILMINGTON (1917) DIRECTORY.

299

- *Jordan Leroy, barber R D Diew h 711 S 11th
*Jordan Leslie, fireman h 512 N 6th
Jordan Lillian N Miss, h 311 Market
Jordan Luther T, mill hd h 89 Delgado
*Jordan Madge, maid Wilmington High School h 802 Castle
*Jordan Maggie, dom h 117 N 12th
Jordan Margaret E Miss, h 120 N 8th
*Jordan Mary, cook 210 Nun
*Jordan Mason, lab h 110 N 10th
Jordan Matthew W, clk h 705 S 5th av
Jordan Morris, clk h 109½ S Front
Jordan Nicholas, propr Star Cafe h 815 Grace
Jordan Paul R, clk P O h 120 N 8th
Jordan Penny wid John, h 106 Meares
*Jordan Priscilla, h 920½ N 5th av
Jordan Sarah J wid Z G A, h 119 Red Cross
*Jordan Sherman, U S N, h 816 N 8th
Jordan Theodore, h 815 Grace
*Jordan Thomas, iron wkr h 1106 S 6th
Jordan William B, clk A C L R R h 206 Castle
*Jordan William H, fisherman h 311 S 7th
Joseph Charles J, tax agt A C L R R h Carolina Apts
*Joseph Daisy, nurse h 316 S 8th
*Joseph Diana, dom h 1316 Brooklyn
*Joseph James, porter h 1316 Brown's al
*Joseph Jennie, seamstress h 909 Gwynn
*Joseph Richard, ice puller h 806 N 8th
Josephson Rose wid Samuel, h 113 S 5th av
Josey Edwin B, v-pres N B Josey Guano Co h Cape Fear Apts
Josey N B Guano Co, end N 4th beyond Hilton, N B Josey pres, E B
Josey v-pres, R B Josey sec-treas
Josey Napoleon B, pres N B Josey Guano Co h Scotland Neek, N C
Josey Richard B, sec-treas N B Josey Guano Co h Tarboro, N C
*Joy Edward, lab h 414½ McRae
*Joy Mattie, dom h 617 Dickinon
*Joy Rachel, dom h 12 N 10th
*Joy Rosa, nurse h 110 N 10th
*Joyner Albert, lab h 412 Dawson
*Joyner Alice, laundress h 822 S 2d
*Joyner George, fireman h 402 Dawson
*Joyner James, driver h 125 S 7th
*Joyner James, lab h 909 N 9th
Joyner John B, civ engr h 510 Grace

SEE YOU WANT IT AND WHEN YOU WANT IT.

Telephone 886.

116-118 North Second Street

PRINTING WILMINGTON PRINTING CO.
"Masters in the Delineable Art of Printing"

"WE MAKE THE KIND THAT SATISFIES"

MR. DRUG STORE MAN, YOU WILL FIND OUR CREAM SELLS
AND PLEASES YOUR TRADE. GET IN TOUCH WITH US.

Phone 120.



WILMINGTON, N. C.
13 Princess Street

LeGwin Printing Co.

PHONE 220.

No. 8 GRACE STREET

RULERS, BINDERS,
RUBBER STAMP
MANUFACTURERS

1917

GEO. W. HUGGINS, Inc., Jewelers

105 MARKET STREET. PHONE 455.

1870

300 WILMINGTON (1917) DIRECTORY.

- Joyner Joseph W, watchman h 1403 N 10th
- *Joyner Kate, cook h 412 Dawson
- Joyner Kate L Miss, h 1403 N 10th
- Joyner Mamie E Miss, h 311 N 2d
- *Joyner Mittie, laundress h 907 Murphy's al
- Joyner Thaddens, carp h Manhattau nr Wrightsville av
- Joyner Walter J, carp h 309 Meares
- *Judge David, lab h 1011½ McRae al
- *Judge George, lab h 305 Dickinson
- *Judge John, lab h 1009 McRae al
- *Judge Martha, dom h 724 Wood
- Judge Sarah A wid Michael, h 211 S 11th
- *Judge William, lab h 715 Swann
- *Judge William Jr, mill hd h 715 Swann
- Junior Order U A M Hall, 15½ N 2d
- Jurgensen Christian A, sec-treas and gen mgr Pepsi-Cola Bottling Co h 1306 Market
- Justice Carrie Miss, dressmkr 217 S 2d
- Justice Cater J, h 1023 S 6th
- Justice Clifton E, weaver h 104 Delgado
- Justice Douglas, auto mechst Leo Little h 1023 S 6th
- Justice Eva V Miss, h 1805 Castle
- Justice James C, painter h 108 S 8th
- Justice James N, clk A C L R R h 1805 Castle
- Justice Laura M Miss, h 217 S 2d
- Justice Lena Mrs, h 710 S 6th
- Justice Roy E, mill hd h 1805 Castle
- Justice Sallie Miss, h 503 S Front
- Justice T Nicholas, h 1805 Castle
- Justice William T, pres Christo-Cola Bottling Co h 710 N 5th av
- Justus W J, reporter The Morning Star 109 Chestnut

K

- Kacison Dorothy J wid T D, h 521 Dock
- Kacison Julia Mrs, h 521 Dock
- Kaduskin Albert, clk B May h 703 N 3d
- Kahler Harry, boat capt h 609 Ann
- Kalilee Diabe, clothing 25 Market
- Kaltsunes George, cook h 202½ Princess
- Kamer William A, optician F A Bissinger h 108 N 8th
- Kaminsky Annie Miss, h 712 N 4th
- Kaminsky Benjamin, clk M Kaminsky h 712 N 4th

Green's Drug Store

"Everything in Drugs"

109 MARKET STREET.

PHONE 191

Metropolitan Life Insurance Co. of New York

THE COMPANY OF THE PEOPLE, BY THE PEOPLE, FOR THE PEOPLE
OUTSTANDING INSURANCE DECEMBER 31, 1916, \$3,482,431,996
LARGER THAN THAT OF ANY OTHER COMPANY IN THE WORLD.
P. H. MASON, SUPT. WILMINGTON DISTRICT OFFICES, 894-895 MURCHISON BUILDING

WILMINGTON (1917) DIRECTORY.

301

Kaminsky Goldie Miss, h 712 N 4th
Kaminsky Morris, dry gds 705 N 4th h 712 N 4th
Kaminsky William J (Brooklyn Furniture Co), h 708 N 4th
Kanawha Dispatch Routes, 706 Murchison Bank Bldg, William P
Emerson agt
Karafas Pantelis G, clk Sarandi Karonchi h 132 S Front
Karageomos Dimosthenis, waiter h 202¹/₂ Princess
Karakitos Bros (Felix and John), proprs Olympia Cafe 307 N Front
Karakitos Felix (K Bros), h 307 N Front
Karakitos John (K Bros), h 307 N Front
Kares James G (Northern Fruit Co), h 309 S 2d
Kares Nicholas D (Northern Fruit Co), h 309 S 2d
Karonchi Sarandi, confr 105 S Front h 136 S Front
Kaufman Benjamin, tailor h 307 N 4th
*Kay John W, phys h 707 S 7th
Kazakides Athanassios wid Fotini, h 926 N 4th
Keal Elbert T, clk A C L R R h 305 Meares
*Kearney Cora, dom h 826 Fanning
Keathley Eloise S Miss, h 321 S 4th
Keathley Mary E wid E H, h 321 S 4th
*Kee James, h 1210 Princess
*Keel Benjamin, driver h 828 Anderson
*Keel Joseph A, driver h 828 Anderson
*Keeling Ellen J, cook h 913 N 6th
Keels Albert A, dispatcher A C L R R h 207 S Front
Keels Marie Miss, h 309 Campbell
Keen Charles H, dep sheriff h 809 Ann
Keen Charles J, clk A C L R R h 125 S 8th
Keen Charlotte K Miss, h 809 Ann
Keen George T (Lamb & K), h 1620 Orange
Keen Harry W, clk relief dept A C L R R h 813 Ann
Keen John T, h 715 Graec
Keen William G T, pipe ftr h 822 Grace
Keenan Thomas J, propr City View Farm h Market St rd
Keeton Frances, dom h 407 Haines al
Keirnan Harriet C Mrs, h 416 Grace
*Keith Alice, h 715 S 12th
*Keith Andrew, carp h 1207 N 6th
*Keith Castilia, cook h 314 S 7th
*Keith Catherine, cook h 912 Orange
*Keith Josephine, dom h 1209 Charlotte
*Keith Jessie, lab h 714 Harnett
*Keith John H, mill hd h 1207 N 6th

Locomotive and Steamboat Repairs.

Railroad and Wharf Facilities.

Office and Works, Foot Orange St.

WILMINGTON IRON WORKS, Inc.

**FOUNDRY, MACHINE SHOPS
FORGE and BOILER WORKS**

Queen City Cycle Co. VICTROLAS and RECORDS

209 MARKET STREET.

A. D. CASHWELL, Lock and Gunsmith

SAFES, CASH REGISTERS AND SEWING MACHINES REPAIRED. KEYS OF ALL KINDS FITTED
 LIGHT MACHINE WORK SOLICITED. UMBRELLAS REPAIRED AND COVERED
 LAWN MOWERS REPAIRED AND SHARPENED
 ALL WORK GUARANTEED PHONE 711 SECOND AND MARKET STREETS

302 WILMINGTON (1917) DIRECTORY.

WOOD

PHONE

857-J

**EUREKA
 WOOD
 YARD**

**205 South
 Water**

D. B.

**C
 O
 N
 G
 L
 E
 T
 O
 N**

Proprietor

- *Keith Josephine, dom h 1209 Charoltte
- *Keith Laura, laundress h 1209 Charlotte
- Kellam Rachel Miss, nurse James Walker Memorial Hospital
- Keller Oscar, physical director Y M C A
- Kelley Cornelius M, clk h 815 Doek
- *Kelley John, lab h 1210 S 7th
- Kelley Mary L wid Cornelius, h 815 Doek
- Kelley Raymond C, clk and notary J Van B Metts h 815 Doek
- Kelley William H, bkkpr Navassa Gnuano Co h 815 Doek
- *Kellogg Aaron, carp h 413 N 6th
- *Kellogg Charles L, porter h 406 S 14th
- *Kellogg Helen, cook h 406 S 14th
- Kelloway Charles J, signal engr A C L R R h 405 Doek
- Kells Willard, asst to supt motive power A C L R R h 1822 Chestnut
- KELLUM WOODUS, atty at law and notary 5-6 Odd Fellows Bldg—
 phone 728 h 313 Church**
- Kelly Albert L, dep sheriff h 801 S 8th
- *Kelly Anna, h 1409½ N 7th
- Kelly Annie S Miss, h 1701 Market
- *Kelly Calvin, lab h 216 Wooster
- *Kelly Carrie R, dom h 709 S 7th
- *Kelly Charles, driver h 719 Church
- *Kelly Creamer, lab h 919 N 7th
- *Kelly Dora, dom h 712 Gaylord's al
- Kelly Frank B, electn J W Blake h 408 Queen
- *Kelly Hannah, dom h 1109 N 5th av
- *Kelly Harriet, dom h 919 N 7th
- *Kelly Harry, cleaning and pressing 1120 N 7th h 919 N 7th
- Kelly Henrietta wid Daniel, h 1414 S 4th
- *Kelly Ida M, dom h 208 Gore's al
- *Kelly Jacob, farmer h East Wilmington
- Kelly James A, engr Champion Compress & Warehouse Co h 413 Wooster
- Kelly James D, weigher Champion Compress & Warehouse Co h 713 Princess
- *Kelly James I, porter h 709 S 7th
- *Kelly Jesse, lab h 216 Wooster
- Kelly John R, clk Ahrens Bros h 1910 Perry av
- *Kelly Laura, dom h 717 Wood's al
- *Kelly Lottie Bell, cook h 607 Burnett al
- Kelly Luey wid James, h 709 N 3d
- Kelly Margaret Miss, h 320 N 5th av

Hyman Supply Co.

215 N. Front Street.

WILMINGTON, N. C.

"Everything for the Mill"

Honest Quality. Prompt Service.
 Square Treatment

PHONES: Office, 142; Store, 91

Phones N. JACOBI HARDWARE CO.

97 & 98

STORE AND OFFICE, 10 AND 12 S. FRONT ST.
WAREHOUSES, No. 9, 9½, 11, 13 SOUTH WATER STREET
ESTABLISHED 1856

HARDWARE,
PAINTS,
GLASS,
SASH,
DOORS,
MANTELS, ETC.

WE OFFER PROMPT SERVICE AND LARGE STOCK TO SELECT FROM

WILMINGTON (1917) DIRECTORY.

303

*Kelly Maria, cook 312 Ann
Kelly Mary A wid P E, h 421 Campbell
*Kelly Mattie, dom h 1116 N 8th
Kelly Michael H, h 421 Campbell
Kelly Nellie M Miss, h 421 Campbell
*Kelly Pauline, h 216 Wooster
*Kelly Rosa B, cook h 511½ Walnut
Kelly Sibbie A Miss, trained nurse 400 S Front
*Kelly William, lab h 905 Millis al
Kemp Isaac N trackman h 212 Harnett
Kenau Aunie H wid J G, h 111 S 3d
Kenau Emily H Miss, h 111 S 3d
Kenan Graham (K & Wright), h 202 S 3d
Kenan W R Jr, pres Carolina Apartment Co h 124 Princess
KENAN & WRIGHT (Graham Kenan, Isaac C Wright), attys at law
315-317 Southern Bldg—phone 1271
*Kendall Frank, call boy h 720 N 8th
Kendrick Evelyn Miss, physical director Y W C A h 314 Chestnut
Kendricks Frederick W (Foltz & K), rms Y M C A
Keneisel May G Mrs, cashr Met Life Ins Co of N Y h 310 Chestnut
Kenly Albert C, supt frt A C L R R h 1519 Market
KENLY JOHN R, pres A C L R R h 405 S 3d—phone 380
Kennedy Adeline M wid Robert, h 14 Blount's al
Kennedy Allen, mill hd h 11 Bellwill al
Kennedy Catherine Home, 903 Princess, Miss Theresa Moore matron
*Kennedy Charles, lab h 517 Taylor
Kennedy Charles McC, clk h 620 S Front
Kennedy Charles E, agt h 701 S Front
Kennedy David R, h 1410 Castle
*Kennedy Edward, stevedore h 715 N 8th
*Kennedy Eugene, cook h 507 McRae
*Kennedy Florence, h 510 McRae
*Kennedy Henrietta, dom h 517 Taylor
*Kennedy Hoyt, meat ctr h 123 S 13th
Kennedy J Albert, mill wkr h 12 Bellwill al
Kennedy James M, meat ctr h 201 S 13th
*Kennedy John, lab h 311½ Dickinson
Kennedy John R, rev officer h 620 S Front
Kennedy John W, mill wkr h 12 Bellwill al
*Kennedy Julius, wood 514½ S 7th h 619 S 7th
Kennedy Lacy, clk h 201 S 13th
Kennedy Letha A Miss, h 11 Bellwill al

503 MURCHISON BANK BUILDING

Get Bott Manufacturing Co.

Band Wheel Grinding Our Specialty
Full Particulars Sent on Request

H. E. ROBERTSON, Heating and Plumbing

HYDRO-PNEUMATIC WATER SYSTEM

Phone 875.

109 North Water Street, Wilmington, N. C.

Post Office Box 276.

SHANDS GROCERY, Fourth and Nun

A FULL LINE OF FRESH GROCERIES

PROMPT DELIVERY AND COURTEOUS SERVICE

PHONE 630

304

WILMINGTON (1917) DIRECTORY.

- *Kennedy Lorenzo D, h 701 Red Cross
Kennedy Lula Mrs, h 1132 S Front
Kennedy Luther F, mill hd h 12 Bellwill al
*Kennedy Mary L, h 908 Queen
Kennedy Oscar H, clk A C L R R h 510 S 5th av
Kennedy Owen H, meats 512 S 5th av h 510 S 5th av
Kennedy Ralph, propr Carolina Meat Market h 607 Castle
Kennedy Rosa Miss, h 201 S 13th
Kennedy Ross, meat ctr h 201 S 13th
*Kennedy Samuel, fireman h 905 N 8th
Kennedy Susie Miss, h 12 Bellwill al
Kennedy William, h 119 Dawson
*Kennedy Willis K, farmer h N 5th av nr Hilton
Kennett Lucy M Miss, h 1916 Market
Kennickell Edwin M, draftsman A C L R R rms Y M C A
KENNY C D CO, teas, coffees and sugars 16 S Front, **Howell T Campbell mgr—phone 679**
Kermon Alma M Miss, tehr Immanuel Presbyterian Kindergarten h 521 S 4th
Kermon J Marshall, boat capt Stone Towing Co h 417 Queen
Kermon Lizzie S Miss, h 1217 Market
Kermon Michael E, engr h 619 S 6th
Kermon Robert M (Dixon & K), h Audubon
Kermon Rosa wid William J, h 521 S 4th
Kermon Rosa L Miss, h 1217 Market
Kermon Tyler M, clk h 521 S 4th
Kermon William H, police h 617 S 2d
*Kerney Eleanor, cook h 910 Warren
Kerr Colon E, farmer h 810 Market
Kerr Clara H wid W F, dressmkr 513 Harnett
Kerr John W, h 309 Harnett
Kerr Mattie J Miss, h 513 Harnett
Kerr Milton B, clk S E Sellars h 702 Nixon
*Kerr Pender, lab h 1013 N 7th
Kerr William J, propr The Gem h 309 Harnett
Kershaw Amelia E Mrs, h 604 Church
Kershaw Annie S Miss, h 604 Church
Kershaw Richard J, mail clk A C L R R h 418 S 4th
Ketchum Allen H, pipe ftr h 416 Castle
Ketchum Atla K Miss, h 706 Chestnut
Ketchum Christopher C, florist C F W Rehder h 317 N 4th
Ketchum S William, condr h 515 Castle
*Key Lizzie, laundress h 1206 N 7th

Standard Cement Construction Co.

302-303 SOUTHERN BUILDING. PHONE 504

Sewage Disposal

Septic Tanks

"The Standard Way"

J. B. McCABE & CO., Certified Public Accountants

AUDITS—SYSTEMS—INVESTIGATIONS

Phone 996

815 Murchison Bank Building

Wilmington, N. C.

PLANTS AT
BROAD STREET
AND
BELT LINE
AND
FOURTH AND
STOCKTON STS.

Montague Mfg. Co.

(See Adv. Bst. Pages 276 and 277)

Sash, Blinds, Doors,
Frames, Columns,
Brackets, Porch Work,
Mantels, &c., &c.

WILMINGTON (1917) DIRECTORY.

305

Keys Charles H, pres Wilmington Cooperage Co h New York City
Kidd Annie Mrs, propr Imperial Dining Room 303 N Front
Kidd Harry L, com mer h Imperial Hotel
Kidder Agnes Miss, h 817 S Front
Kidder Alice Miss, h 817 S Front
Kidder Annie P Miss, h 121 S 5th av
Kidder Elise Y Miss, h 101 S 3d
Kidder Florence H wid George W, h 101 S 3d
KIDDER GEORGE E, pres-treas Cement Products Co h 101 S 3d—
phone 219-W
Kidder Gilbert, h 121 S 5th av
*Killens Lula, cook 219 McRae
Killette Frederick H, clk h 305 N 5th av
Killette William W, foreman h 305 N 5th av
Kilpatrick Ralph L, marine engnr h 613 S 4th
Kimbrell Olin, stone ctr h 512 N 3d
King A Daisy Miss, h 513 Nun
*King Agnes, tchr h 703 Ann
King Albert M, clk A C L R R h 307 N 16th
King Alice Miss, h 610 S 13th
*King Annie, dom h 711½ Anderson
King Anna L wid J N, h 106 Walnut
*King Arthur, lab h 406 S 7th
King Augustus, mill hd h 820 S Front
King B Frank, clk h 511 S Front
King Benjamin R, farmer h King Village
King Bessie L Miss, h 801 Ann
*King Blanche, dom h 1114 Park av
King Carrie R Miss, tchr Cornelius Harnett Public School h 16 N
5th av
King Catherine A wid W J, h 510 N 4th
King Charlotte F Mrs, h 820 S Front
King Claud N, engnr h 313 N 5th av
King Clayton L, student h 513 Nun
King Clyde, watchman A C L R R h 610 S 13th
King David C, engnr h 805 N 5th av
King Donald C, clk A C L frt depot h 513 Nun
King Edelweiss Miss, h 511 S Front
King Edward B, cabt mkr h 113 Walnut
King Edward L W, salesman N Jacobi Hdwe Co h 808 Wooster
King Edward Z, bkkpr Wilmington Iron Works h 204 S 6th
King Eliza J wid J B, h 510 S 4th
*King Elliott, porter h 1107 N 5th av

\$350.00
AND A FORD
MAKE A COMPLETE
ONE-TON TRUCK

Smith-Form-A-Truck Sales Co.
WILMINGTON BRANCH
108-112 North Second Street
Wilmington, N. C.

R. G. BARR,
Sales and Business Manager,
Phones:
345 and 15

AMERICAN BANK AND TRUST CO.

(CORNER FRONT AND MARKET STREETS)

COMMERCIAL, SAVINGS AND TRUST ACCOUNTS—RESOURCES, \$3,000,000.00
THOS. E. COOPER, President MILTON CALDER, Vice-President CHAS. E. BETHEA, Cashier

M. W. DIVINE & CO.

23 MARKET STREET

Paints, Oils, Glass,
Sash and Doors, Roofing
and Building Papers

FRANCIS B. ANDREWS, Furniture and Housefurnishings
CASH OR INSTALLMENT
ERECTING STOVES
PHONE 150.
TO REPAIRING AND
SPECIAL ATTENTION GIVEN
12 MARKET STREET.

306

WILMINGTON (1917) DIRECTORY.

- King Emma H Miss, tehr Cornelius Harnett Public School h 113 Walnut
- King Evan H, mill hd h 402 Queen
- King F Lacy, special agt A C L R R h Audubon
- King Ferry S, carp h 320 Red Cross
- King Floyd L, clk A C L frt depot h 106 Walnut
- King Frank, salesman Morris & Co h 2 Castle
- KING FRANK R, sec-treas Roger Moore's Sons Co h 302 N 7th—
phone 1420-W**
- King George B, salesman Natl Bisenit Co h 512 N 4th
- King George C, agt Durham Life Ins Co h 515 S 4th
- King H Earle, clk h 511 S Front
- *King Harriet, laundress h 1213 N 6th
- King Hattie Miss, h 511 S Front
- King Haywood S, supervisor So Weighing & Inspection Bureau h Winter Park
- *King Henry, lab h 610 Anderson
- King Henry, mill hd h 10 Bellwill al
- King Herbert H, carp h 614 Castle
- King Hill, meh opr h 905 N 4th
- *King Hill, mill hd h 1212 Stroud's al
- King Hiram K, student h 511 S Front
- King Horace T, supt Hanover Iron Wks Co h 313 Willard
- King Irene Miss, h 315 Chestnut
- King Isaac J, tmstr 402 Queen
- King Isaac S, electn h 716 S 6th
- King Isaac W, h 715 S 5th av
- King J D, patternmkr bds 102 Dock
- King J Thomas, cashr J W Murehison & Co h 113 Walnut
- King J Utley, clk A C L R R h Greenfield Terrace
- *King Jake, h 520 Anderson
- King James, inspr h 1304 Queen
- King James, lab h 401 Haines al
- King James C, atty at law 204 Princess h 713 Orange
- *King James H, mill hd h 1213 N 6th
- King James H, supt Bellevue Cemetery h 2116 Gibson av
- King James M, h 706 Wooster
- King James S (L W Davis & Co), h 114 S 6th
- *King James W, lab h 713½ Anderson
- King Jeanette Miss, h 520 Red Cross
- King Jennie T Miss, h 113 Walnut
- *King John, lab h 414 N 13th
- King John E, clk A C L frt depot h 716 S 5th av

AMERICAN LUNCHEONETTE, Cor. Front & Princess Sts.

BEST COFFEE IN TOWN
EVERYTHING TO EAT AND DRINK OF THE HIGHEST GRADE AT REASONABLE PRICES
OPEN DAY AND NIGHT

GORDON BROS. News Dealers and Stationers

17 PRINCESS.

PHONE 745

WILMINGTON (1917) DIRECTORY.

307

King John G, elk A C L R R h 315 Chestnut
 King John H Rev, pastor Freewill Baptist Church h 104 Queen
 King John W, carp h 620 Wooster
 King John W, h 302 N 7th
 King Joseph L, trav salesman Bear Produce & Mdse Co h 13 S 8th
 King Joseph P Rev, pastor Second Adventist Church h King Village
 King Joseph T, gen supt transportation A C L R R h 221 N 5th av
 King Julia McL wid W L, h 114 N 6th
 King Katherine Miss, h 511 S Front
 King Keith S Miss, h 513 Nun
 King Leedie L, fireman W F D h 716 N 5th av
 *King Lott, lab h 505 Taylor
 King Louise Miss, h 109 N 3d
 King M Viola Miss, h 706 Wooster
 King Maggie Miss, h 905 N 4th
 King Mamie A Miss, h Market St rd
 King Mary B Miss, h 510 N 4th
 *King Matilda, maid 318 Orange
 *King Mary, dom h 211 S 7th
 *King Maxey, dom h 211 S 7th
 *King Minnie, dom h 219 S 7th
 King Minnie E Miss, h 402 Queen
 *King Moses, lab h 1005 Dawson
 King Nonie F Miss, h 118 N 3d
 King Oscar R, fish Front Street Mkt h 1511 Castle
 King Roderick H, student h 114 S 6th
 King Rosa Miss, bds 715 N 3d
 King Rosalind Miss, h 208 S 9th
 *King Rossie, dom h 1003 N 7th
 King Samuel A, elk A C L R R h 315 Chestnut
 King Samuel M, gen mgr Planters Steamboat Co h 513 Nun
 King Samuel W, carp h 315 Meares
 King Seion J, farmer h King Village
 King Summerel, mill hd h 8 Bellwill al
 *King Thomas, lab h 1003 N 7th
 *King Todd, lab h 114 S 9th
 King Van Rensseleau C, supt A C L R R h 1806 Princess
 King Viola Miss, h 710 Wooster
 King W Coefield, drug elk Elvington's Pharmacy h 109 N 3d
 King Washington W, clk M W Divine & Co h 706 Wooster
 King Washington W, funeral director 22 S 2d h co

W. P. ROUDABUSH & CO. Wholesale and Retail Dealers in
Groceries, Hay and Grain
 RETAIL STORE: 22 South Front Str et.
 WAREHOUSE: Foot of Lock Street.
 Phone 541

"WE MAKE THE KIND THAT SATISFIES"



Our Cream is Made and Sold in and from a Sanitary Plant. Latest Improved Machinery.

WILMINGTON, N. C.
 13 Princess St.

Phone 120.

LIFE INSURANCE COMPANY OF VIRGINIA

Organized 1871

RICHMOND,

VIRGINIA

B. T. HOPKINS, Superintendent
17-18-19 GARRELL BLDG., WILMINGTON, N. C.

Has won the hearty approval and active support of the people by its promptness and fair dealing during the FORTY-SIX Years of its operation.

WILMINGTON PRINTING COMPANY

GOOD, DEPENDABLE, SATISFACTORY PRINTING

Telephone 886

116-118 NORTH SECOND STREET

308

WILMINGTON (1917) DIRECTORY.

- King Washington W Jr, salesman S & B Solomon h Castle Hayne rd R F D No 1
- King Wilbur, h 511 S Front
- *King William, lab h 906 Wright
- King William E, clk A C L R R h Castle Hayne rd R F D No 1
- King William E, mgr Hanover Iron Wks Co h 801 Ann
- King William F, paper hngr h 402 Queen
- King's Daughters Ministering Circle, Court House, Mrs Iola C Hanna visiting nurse
- Kingsbury Genevieve Miss, h 401 Doek
- Kingsbury Genie B wid R A, h 401 Doek
- Kingsbury Margaret L Miss, h 211 S 5th av
- Kingsbury Margaret S Miss, h 401 Doek
- Kingsbury Mary S Miss, h 211 S 5th av
- Kingsbury Maude N Miss, tchr Union School h 211 S 5th av
- Kingsbury Roger A, sec to gen mgr A C L R R h 401 Doek
- Kingsbury Sallie J wid T B, h 211 S 5th av
- Kingsbury Sue N Miss, h 401 Doek
- Kingsbury Walter R, drug clk R R Bellamy h 211 S 5th av
- Kinman Thomas A, stone ctr h 417 N 5th av
- *Kinsey Edward, mill hd h 1007 N 8th
- *Kinsey Joseph H, carp h 1014 N 8th
- *Kirby George, lab h 604 Fick's al
- Kirkham Rosa Belle Miss, h 808 Market
- Kirkham W J Produce Co (W J Kirkham), 106 S Front
- Kirkham W J & Co (Wilbur J Kirkham, Joseph M Ferreido), seeds 104 S Front
- Kirkham Wilbur J (W J Kirkham Produce Co) (W J K & Co), h 808 Market
- Kirkham Wilbur J Jr, clk W J Kirkham Produce Co h 808 Market
- Kirkland Joseph, mill hd h 66 Delgado
- *Kirksey Amelia, dom h 112½ Doek
- Kite Albert H, gas wkr h 109 Princess
- Kivett W Anderson, mill hd h 4 Wooster
- Klander Johann D H, timmer h 714 S 5th av
- Klander Louisa R Miss, h 714 S 5th av
- Klander Mary C Miss, h 714 S 5th av
- Klander William B, propr Auto Radiator Hospital h Strawberry av nr 3d, Winter Park Gardens
- Klavans Milton J, clk The A, David Co bds 311 Market
- Klein Esther Miss, h Princess nr Pauline av, East Wilmington
- Klein Gordenia wid Daniel, h 13 S 9th
- Klein John F, farmer h Princess nr Pauline av, East Wilmington

Plumbing, Steam and Hot Water Heating **CAPPS-GRIFFITH PLUMBING COMPANY**
 15-17 North Second. Phone 1132.
Blow Pipe Work and Warm Air Heating
 Repair Work a Specialty

"SANISEP" Concrete Portable Sewerage Systems

(Patented)

Manufactured by CEMENT PRODUCTS CO.,

1013-14-15 Murchison Building, Write for Catalogue.

WILMINGTON, N. C.

WILMINGTON (1917) DIRECTORY.

309

823 MUTUAL BUILDING

HILL'S SOUTHERN ALMANAC
DIRECTOR AND ALMANAC PUBLISHERS

RICHMOND, VIRGINIA

Published by
HILL DIRECTORY CO.

- Klein Lillie Miss, h Princess nr Pauline av, East Wilmington
Klein Matilda wid E F, h Princess nr Pauline av, East Wilmington
Knadler George W, mgr The Globe Baking Co h 109 Walnut
Knight Eugene S, h 1725 Carolina av
*Knight Henry, lab h 1311 Brooklyn
Knight Peter L, treas C W Yates Co Inc h 312 S Front
*Knight Thomas H, advertising distributor h 720 Ann
Knights of Columbus Hall, 107 N 3d
*Knights of Gideon Hall, 1001 Castle
Knights of Pythias Hall, 208 Princess
Knowles Horace C, grocer 623 S 5th av h 711 S 2d
Knowles Joseph W, soft drinks 921 S Front
Knowles Katie L Miss, h 107 Walnut
Knowles Moley J Mrs, h 711 S 2d
Knox Charles O, grocer 620 Red Cross
*Knox Edward, h 1319 Nun
*Knox Lillie J, h 1005 Dock
*Knox William, lab h 1320 Orange
Koch Mary M Miss, h 320 Chestnut
Koch William F, h 808 N 5th av
Koch William H M, bkkpr h 409 Anderson
Koch Willoughby W, lumber h 320 Chestnut
Koelling H William Rev, pastor Pearsall Memorial Presbyterian
Church h Market St rd R F D No 1
Koeth Lawrence A H, architect h 119 S 5th av
Kohler M Sophie Miss, h 607 S 2d
Kohler Ruth L Miss, h 607 S 2d
Kohler Sallie R wid C H, h 607 S 2d
Konig H William (Wilmington Plumbing & Heating Co), propr
Brooklyn Hardware & Novelty Co and grocer 909 N 4th h 917
N 4th
Konig Louise Miss, h 917 N 4th
Koonce Georgia Miss, h Wrightsville av cor McMillan, Winter
Park
Koonce Graham W, carp h 910 Princess
Koonce Lila W Miss, h 519 Grace
KOONCE S EVERETT M D (eye, ear, nose and throat), 301-302
Murchison Bank Bldg, office hours 9 A M to 2 P M and 4 to 6
P M—phone 465
*Koonce Zachary, lab h 1 Smith's Terrace
Koons Myrtle A Miss, trained nurse 114 N 6th
*Koontz Minerva, dom h 1110 Dawson
Kornegay Charles B, clk A C L R R h 319 N 7th

Queen City Cycle Co. HEADQUARTERS for the BEST BICYCLES

209 MARKET STREET.

ELVINGTON'S PHARMACY. PHONE 248

DRUGS

130 PRINCESS
Soda, Candies, Toilet Articles and Sick Room Supplies
Prescriptions Our Specialty

310 WILMINGTON (1917) DIRECTORY.

Largest
Assortment
Exclusive
Patterns.
Satisfac-
tory
Terms.

F
U
R
N
I
T
U
R
E

W.
Munroe
& Co.
15 S. Front.
Phone 115.

Agents for
Crescent
Stoves and
Ranges.
Red Cross
Mattress.

Kornegay Julian, clk Union Seed & Fertilizer Co rms 307 N 2d
Korney Clynn S, cooper h 306 Wright
Korney R J, emp Wilmington Cooperage Co ft Wright
Kosch Alex, dry gds 701 N 4th h 7031/2 N 4th
Kosch Bella Miss, h 7031/2 N 4th
Kostelos Nicholas, propr Coast Line Confectionery h 403 N Front
Kostelos Tasie, clk Coast Line Confectionery h 403 N Front
Kotoros Stwro, confr 529 Red Cross
Kotsopoulos Christo, clk h 2061/2 N Front
Kotsopoulos Spyros, propr Coast Line Cafe h 2061/2 N Front
Koutroulias Nick G, confr 922 N 8th
Kranhnke August J, auto repr Ford Auto Co h 616 S Front
Kranhnke Ferdinand H Jr, mgr Am Tailoring Co h 8 N 4th
Kreeger Moses C, clk A C L R R h Audubon
Kress S H & Co, five and ten cent store 11-13 Front, T H Agnew
mgr
Kuck John H, pres and treas The Wilmington Hosiery Mills Inc h
518 Grace
Kufaltis William, cook h 2021/2 Princess
Kuhl Frederick W, ship clk Ahrens Bros h 917 Bladen
Kuhl Mary A Mrs, grocer 719 Bladen
Kuhlken J G & Co (John G Kuhlken, John Wrede), grocers 902
N 6th
Kuhlken John G (J G K & Co), h 219 McRae
Kunold Charles W, h 1217 Market
Kure Andrew E, appr h 314 Nun
Kure Ellen wid H A, h 314 Nun
Kure Hans A, pres Kure Land & Development Co Inc h 314 Nun
Kure Hans A Jr, clk A C L R R h 314 Nun
Kure Land & Development Co Inc, 515 Murchison Bank Bldg, Hans
A Kure pres, Joseph H Hinton v-pres, Lawrence C Kure sec-
treas
Kure Lawrence C, sec-treas Kure Land & Development Co Inc h
314 Nun
Kure William L, real estate h 314 Nun
*Kyle Susan, cook h 1111 Love

L

*Laboo George, tailor h 716 Dickinson
*Laboo Lewis, lab h 716 Dickinson
*Lacell Mack C, lab h 108 S 11th
*Lacewell Virginia, cook 108 S 3d

Directory Advertising

CREATES—A New Business
REVIVES—A Dull Business
ENLARGES—An Old Business

Consult HILL DIRECTORY CO., Publishers

J. L. BECTON CIVIL ENGINEER

WATER WORKS, SEWERS,
DRAINAGE

Assoc. M. Am. Soc. C. E.
27-28 I. O. O. F. Building.

WILMINGTON, N. C.

Real Estate Developments

WILMINGTON (1917) DIRECTORY.

311

La Clair John W ,motorman h 615 S 3d
La Clair Mildred E Miss, h 615 S 3d
*Lacoste Mary, laundress h 605 N 7th
*Lacy Bessie, dom h 808 Wood
Lacy Leo V, steno A C L R R h 18 Wrightsville av
Lacy Newman D, clk A C L R R h 405 Walnut
*Lacy Peter, lab h 808 Wood
Lacy William J, clk A C L R R h 813 Ann
La Falla Frank, watchman rms 118 Red Cross
Laffiteau Aristide N, clk A C L R R h 111 Walnut
*Lam Mary, laundress h 120 St James av
*Lamb Alexander, stevedore h 805 Thompson al
*Lamb Dean, fish h 506 Harnett
Lamb Ella A wid J W, h 617 Princess
Lamb Frank P, h 520 McRae
Lamb Lucy, cook h 708 Ann
*Lamb Lucy, dom h 1006 S 9th
*Lamb Mary, cook h 706 Ann
*Lamb Thomas, lab h 1009½ Hutaff al
Lamb Walter H (L & Keen), rms 115 Market
*Lamb William, lab h 611 Dawson
Lamb & Keen (Walter H Lamb, George T Keen), plumbers 18
S 2d
*Lamont R Wesley, waiter h 810 N 6th
*Lamont Samuel R, butler h 810 N 6th
Lancaster B, foreman Wilmington Cooperage Co Inc ft Wright
Lancaster Herbert W, fireman h 720 S 6th
Lancaster Sarah wid K C, h 802 S Front
Lance Laura B Miss, tchr Union School h 210 Chestnut
Land Burton G, appr h 613 Surry
Land Frederick, clk h 410 Walnut
Land Herman, clk Mrs Rosa Land h 505½ N 4th
Land Mary L Miss, h 613 Surry
Land, Pyle & Co, real estate Southern Bldg, N H Sebrof mgr
Land Rosa Mrs, jeweler 404 N Front h 505 N 4th
Land William B (Roderick &), h 613 Surry
Landen Annie wid T G, h 513 S 5th av
Landen Lemuel T, clk A C L R R h 1120 S 4th
Landen May E Miss, h 513 S 5th av
Landen William H, clk A C L R R Union Station
Landers Frank, mill hd h 214 Wright
Landers Walter, mate h 214 Wright
*Lane Adeline, dom h 1220 Charlotte

VULCANIZING, TIRE REPAIRING.

ALL MAKES TIRES AND TUBES.

10-12 NORTH THIRD.

PHONE 67

C.S. BURNETT, Tire Station

Hill Directory Co.

Mutual Building,

Richmond, Virginia.

Mailing and Addressing
Circulars a Specialty.

"Astyptodyne" Healing Oil

Is a Natural Antiseptic. Cures Burns, Ulcers, Sores, Cuts, Colds, Influenza, Sore Throat, relieves Asthma and Hay Fever.

Standard Cement Construction Co.
PHONE 504
302-303 SOUTHERN BUILDING.
Sewage Disposal
Septic Tanks
"The Standard Way"

312

WILMINGTON (1917) DIRECTORY.

- *Lane Albert, drayman h 924 S 7th
- *Lane Alice, laundress h 712 Bladen
- Lane Benjamin F, colr W J Bradshaw & Co Inc h 417 Castle
- *Lane Carrie H, tchr Peabody Public School h 911 Gwynn
- *Lane David, lab h 810 Castle
- Lane Edward R, switchman h 309 Campbell
- *Lane Elveta, trained nurse 911 Gwynn
- *Lane Emma, dom h 416 Wooster
- *Lane George, lab h 111 Dock
- *Lane Giles H, photo h 406 Wood
- Lane Hattie C wid William K, h 903 Princess
- Lane Helen G wid W W, bds 102 Orange
- Lane Irene W Miss, h 614 Orange
- *Lane James, lab h 810 Castle
- *Lane Jane, dom h 619 Wood
- *Lane Jane E, h 911 Gwynn
- Lane Joseph S, sergt police h 814 S 11th
- Lane Lillie B Miss, h 614 Orange
- *Lane Lucy, dom h 704 Dickinson
- *Lane Lutie, dom h 810 Castle
- *Lane Mamie, cook h 810 Castle
- *Lane Mary, dom h 520 Walnut
- *Lane Mary, laundress h 909 Bunting av
- *Lane Mary L, laundress h 1106 N 7th
- *Lane Mary M, laundress h 1106 N 7th
- Lane Richard, clk Hall's Cash Pharmacy h 814 S 11th
- *Lane Richard D (Guion & L), h 1223 S 7th
- *Lane Robert H, painter h 516 N 7th
- Lane Rudolph R, clk h 411 Castle
- *Lane Sarah J, dom h 11 S 11th
- Lane Shube F, mill hd h 10 Delgado
- *Lane Susie, laundress h 612 Ann
- *Lane Walter H, carrier P O h 911 Gwynn
- *Lane William, lab h 608 Brunswick
- Lane William H, salesman Shrier & Solomon h 614 Orange
- *Laney Amelia, dom h 711 N 2d
- *Laney Eliza J, laundress h 711 N 2d
- Lane Fred, cooper h 722 S Front
- Langenberg Earl W, mgr Grand Theatre h 324 S 5th av
- Langston Henry B, auto mechst Ford Auto Co h 707 N 5th av
- *Lanier Clarence, mgr C F Bell h 719 S 3d
- Lanier Clarrie C Mrs, h 719 S 6th
- La Nier Edna Miss, h 611 Grace

CERTIFIED PUBLIC ACCOUNTANTS--J. B. McCabe & CO.

AUDITS--SYSTEMS--INVESTIGATIONS

Phone 996.

815 Murchison Bank Building.

Wilmington, N. C.

Montague Manufacturing Co.

LUMBER AND MILL WORK,

(See Adv. Ref. Pages
276 and 277)

RICHMOND, VA.

WILMINGTON (1917) DIRECTORY.

313

Lanier Fannie Miss, h 719 S 6th
La Nier Hardy (La Nier Harness Co), h 719½ S 6th
LA NIER HARNESS CO (Hardy La Nier), harness makers and
shoe repairs 216 Market—phone 444
La Neir John, leather wkr h 719½ S 6th
Lanier John E, lab h 217 Davis
Lanier Lillie F Miss, h 719 S 6th
La Nier Louise Miss, h 611 Grace
La Nier Martha V wid E J, h 611 Grace
Lanier Sarah E wid J M, h 219 Cowan
Lanier Sterling A, U S A h 217 Davis
*Lanier William, lab h 308 Marsteller
Lanier Winnie A Miss, h 719 S 6th
*Larkin Bertha, cook h 1403 King
*Larkin Edward, lab h 607 N 8th
*Larkin Eliza, dom h 509 Nixon
*Larkin Francis, nurse h 918 Grace
*Larkin George, lab h 610 S 7th
*Larkin John, porter h 118 Magnolia av
*Larkin Mary J, cook h 607 N 8th
*Larkin Oscar, lab h 417 S 13th
*Larkins George, h 1308 N 4th
*Larkins Herbert, lab h 1311 Love
Larkins Mary Miss, h 4 S 17th
*Larkins Sargent, lab h 1212 Love
*Larkins Virginia, cook h 912 Orange
*Larrington Mary, dom h 709 S 10th
Larson George V, emp Sebrell & Purser h Sea Gate, N C
*Lascene Nora, cook 102 N 5th av
Lasselle William C, clk h 312 S 4th
Lasselle William H, lino opr h 312 S 4th
Lassiter Clyde W, see Lassiter-McDuffie Co Inc 405 Chestnut
Lassiter John A, salesman Singer Sewing Machine Co h 1409
S 4th
Lassiter Mary Mrs, h 503 Norfleet's al
Lassiter-McDuffie Co Ins, automobiles 114 N 2nd, N O McDuffie pres,
C W Lassiter sec
Lathrop Bessie R Miss, h 213 N 5th av
Lathrop Claire Miss, tehr Hemenway Public School h 213 N 5th av
Lathrop Cora M wid E S, h 213 N 5th av
Lathrop Jessie Miss, h 213 N 5th av
Lathrop Josephine Miss, h 213 N 5th av
Lathrop Mary F Miss, h 213 N 5th av

Hill Directory Co. Can Furnish You Business List
Mutual Building, Richmond, Virginia
"The Directory is the common intermediary between buyer and seller."
Try Them

AMERICAN BANK AND TRUST CO.

(CORNER FRONT AND MARKET STREETS)

COMMERCIAL, SAVINGS AND TRUST ACCOUNTS—RESOURCES, \$3,000,000.00

THOS. E. COOPER, President

MILTON CALDER, Vice-President

CHAS. E. BETHEA, Cashier

M. W. DIVINE & CO.

23 MARKET STREET

Paints, Oils, Glass,
Sash and Doors, Roofing
and Building Papers

314

WILMINGTON (1917) DIRECTORY.

Electric

Lights

Electric

Irons

Electric

Motors

Ride Water

Power

Company

- *Latimer Claude, lab h 922 Dickinson
Latimer Empie, mining engnr h 126 S 3d
*Latimer Raymond, lab h 922 Dickinson
Latimer William, h 126 S 3d
Latta Dozier L, chf clk Alexander Sprunt & Son and pres The
Globe Baking Co h 111 Grace
Latta Linwood D, cashr and traffic mgr N Jacobi Hdwe Co h
Winter Park Gardens
Laughridge Henry, clk rms Y M C A
Laughridge Palmer G, clk A C L R R h 602 N 5th av
Law Alice R wid E R, h 602 Orange
*Law Melvin, lab h 830 Green
Lawhorne Daisy Miss, tel opr So Bell T & T Co h Wrightsville,
N C
Lawhorne George E, bottler h 813 McCumber's al
*Lawrence Cass, lab h 1010 N 2d
*Lawrence Ethel, cook h 912 S 5th av
*Lawrence Ida, laundress h 914 N 2d
*Lawrence Joseph D, stevedore h 1005 N 2d
Lawrence Oscar, janitor Masonic Temple h 210 Castle
*Lawrence Stephen, lab h 920 N 2d
Lawson Carl, auto mechst H F Newkirk h Wright cor 3d
*Lawson Henry, lab h 1018 N 8th
*Lawson Virgil V, lab h Corbett, Love Grove
**LAWSON WILLIAM E, gen mgr-treas Dispatch Publishing Co Inc
h 419 Chestnut—phone 765-W**
Lawther Mary J Miss, h 206 N 7th
Lawther Thomas, engnr h 206 N 7th
*Leak Du Brutz, student h 621 Church
*Leak John W, baggage transfer 621 Church
*Leak Lucille E Miss, h 621 Church
*Leake John, lab h 803 Meares
*Leakes Fannie, dom h 1208 N 7th
Lear Bettie Mrs, h 607 Swann
Leazer John W, mill hd h 39 Delgado
Le Beau Stella Miss, h 219 S 6th
*Leboo Benjamin, h 601 Church
*Leboo George, cleaner and presser h 716 N 10th
*Leboo Prince S, drug clk Tate & Smith h 608 N 7th
*Le Boo Sarah, seamstress h 714 Church
*Leboo Susan, laundress h 703 Bladen
*Le Boo William, janitor h 1209 Love
*Leboo William, porter h 703 Bladen

AMERICAN LUNCHEONETTE, Cor. Front & Princess Sts.

SERVES PURE BUTTER, BEST COFFEE, AND EVERYTHING GOOD TO EAT
PURITY ICE CREAM AND SOFT DRINKS

WE AIM TO PLEASE

LADIES RECEIVE SPECIAL ATTENTION

Robert R. Bellamy

WILMINGTON, N. C.

Wholesale
and
Retail **Druggist**

Phones 217 and 1833

WILMINGTON (1917) DIRECTORY.

315

Lee Andrew J, clk W U Tel Co h 1022 N 3d
*Lee Annie, dom h 214 Hanover
*Lee Annie, maid h 313 Ramble's al
Lee Aurelia A wid J F, h 808 Wooster
Lee Blaney C, painter h 212 Meares
Lee Daniel D, h 206 Orange
Lee Dennis H, chf clk auditor frt receipts A C L R R h 209 N
13th
Lee Don, ear repr h 415 Swann
*Lee Eli, fireman h 804 Swann
Lee Enoch L, clk P O h 413 N 4th
Lee Ethelbert E, flagman h 311½ Red Cross
*Lee Gilbert, lab h 919 S 9th
*Lee Hattie, laundress h 1115 N 7th
*Lee Hester, dom h 1014 Princess
*Lee Jack, lab h 611 N 7th
Lee James T, carp h 1213 S 8th
*Lee John, lab h 518 Anderson
*Lee John H, lab h 915 S 9th
Lee Josphe H, iron wkr h 309 Queen
*Lee Julia A, laundress h 208 S 13th
*Lee Julius, driver h 208 S 13th
Lee Lina wid J F, h 415 Swann
*Lee Mildred, cook h 1011 Orange
Lee Norman N, weaver h 72 Delgado
Lee Paul C, condr h 106 N 4th
Lee Richard H, h 311½ Red Cross
*Lee Robert, lab h 1013 N 7th
Leftwich George E, trav salesman h 515 Chestnut
Leftwich William M, clk A C L R R h 515 Chestnut
Legare Emiiy C Miss, bds 407 Chestnut
Legge Mary B Miss, h 204 S 6th
*Leggett William, porter h 501 Brunswick
Le Grand Alice E Miss, librarian Wilmington Public Library h 314
Orange
Le Grand Athalia B Miss, h 211 Chestnut
Le Grand Clarence J, supt of deliveries Plate Ice Co h 314 Or-
ange
Le Grand Eugene Q, bkkpr The A David Co h 1905 Princess
Le Grand Florence Miss, h 314 Orange
Le Grand Florence Miss, h 903 Princess
Le Grand George S, auditor of passgr receipts A C L R R h 211
Chestnut

LIKE YOU WANT IT AND WHEN YOU WANT IT.

Telephone 886.

116-118 North Second Street

PRINTING
WILMINGTON PRINTING CO.
"Masters in the Delectable Art of Printing"



WILMINGTON, N. C.
13 Princess Street

"WE MAKE THE KIND THAT SATISFIES"

EVERYTHING IN THE ICE CREAM LINE

NO DELAYS. ORDERS GO OUT ON TIME.

Phone 120

316 WILMINGTON (1917) DIRECTORY.

- Le Grand George S Jr, clk A C L R R h 211 Chestnut
 Le Grand Martha W wid Speneer h 314 Orange
 Le Grand Meta Miss, tehr Union School h 314 Orange
 Le Grand Rufus L, student h 211 Chestnut
 Le Grand Theodore Miss, tehr Union School h 314 Orange
 *Le Grande Lucy, dressmkr 220 Castle
 Le Gwin David K, order clk John W Brooks h 812 Chestnut
 Le Gwin Elizabeth Miss, tehr Hemenway Public School h Central
 Boul nr Monroe, Sunset Park
 Le Gwin Elizabeth P wid J J, h 421 S 5th av
 Le Gwin Emma B Miss, h Central Boul nr Monroe, Sunset Park
 Le Gwin Forney B, engnr h 409 Church
 Le Gwin Gerod, clk Ford Auto Co h 409 Church
 Le Gwin James D, clk A C L R R h Central Boul nr Monroe, Sun-
 set Park
 Le Gwin John B, phys 205 Murchison Bank Bldg h Central Boul
 nr Jackson, Sunset Park
 Le Gwin John H, real estate h Central Boul nr Van Buren, Sunset
 Park
 Le Gwin L Rosser, clk A C L R R h 421 S 5th av
 Le Gwin LeRoy C, clk A C L R R h 419 S 5th av
LE GWIN LOTT M, pres Le Gwin Ptg Co h Central Boul nr
 Monroe, Sunset Park—phone 868-J
 Le Gwin Luther K, clk A C L R R h 812 Chestnut
 Le Gwin Mary E Miss, h Central Boul nr Jackson, Sunset Park
 Le Gwin Octavia Miss, h Central Boul nr Jackson, Sunset Park
 Le Gwin P Gerard, trav salesman h 409 Church
LE GWIN PRINTING CO, printers, bookbinders and rubber
 stamp mfrs 8 Grace, L M Le Gwin pres, Eustace Norfleet sec-
 treas—phone 220 (see left top lines)
 Le Gwin William F, saw mill h 812 Chestnut
 Lehman Otto, house mover 310 Dawson
 Leighton Annie Mrs, milliner 109 Princess h 1418 Doek
 Leighton Charles W, bkkpr Mrs Annie Leighton h 1418 Doek
 Leitner Joseph F, architeet 27-29 Garrell Bldg
 Lem Sam, propr Electric Laundry h 825 N 4th
 Le Moyne Joseph P S, clk Alexander Sprunt & Son h 509 Prin-
 cess
 Lemoyne Peter C, cement wkr h 904 S 3d
 Le Moyne Pierre C, contr h 509 Princess
 *Lennon Ivy M, lab h 121 Harnett
 *Lennon Oliver H, supt The North Carolina Mutual & Provident
 Assn of Durham N C h Whiteville, N C

105 MARKET STREET. PHONE 455.

GEO. W. HUGGINS, Inc., Jewelers

1917

1870

Green's Drug Store

"Everything in Drugs"

Metropolitan Life Insurance Co. of New York

THE COMPANY OF THE PEOPLE, BY THE PEOPLE, FOR THE PEOPLE
OUTSTANDING INSURANCE DECEMBER 31, 1916, \$3,482,431,996
LARGER THAN THAT OF ANY OTHER COMPANY IN THE WORLD
P. H. MASON, SUPT. WILMINGTON DISTRICT OFFICES, 804-895 MURCHISON BUILDING

WILMINGTON (1917) DIRECTORY.

317

- Lennon R Yates, saw mill h 618 Castle
*Lennon Thomas, lab h 1307 Queen
*Lennon Zilphia, nurse h 918 Grace
Leon Clarence, switchman bds 117 N 3d
*Leonard Blanche, tchr Peabody Public School h 715 S 6th
Leonard Clyde, ship clk Queen City Cycle Co bds Central House
*Leonard Eliza, laundress h 715 S 6th
*Leonard Frank, lab h 1313½ N 5th av
*Leonard Jacob, fisherman h 713 S 6th
*Leonard John, lab h 1217 Brown
*Leonard Leroy, lab h 713 S 6th
*Leonard Marian, dressmkr 715 S 6th
*Leonard Mary, dom h 1314 Am
*Leonard Wilson, lab h 1319 N 6th
Le Ray Frank J, motoreyele mehst Queen City Cycle Co h Mason-
boro Sound
*Lesesne Connie, dom h 915 N 2d
*Lesesne Cora, dom h 915 N 2d
*Lesesne Nora, cook h 915 N 2d
Leslie Beatrice G Miss, h 316 S 6th
Leslie Charles E, painter h 413 Wright
Lester Joseph, soda clk bds 515 Market
Leuwenburg Otto, clk A C L R R h East Wilmington
Levering Arthur C, pres Foreign Products Co h Carolina Apts
Levine Abe, trav salesman h 701 N 3d
Lewandoski Andrew, motorman bds 113 Chestnut
*Lewis Adelia, dom h 1208 McRae al
*Lewis Annie, maid h 1010 N 6th
Lewis Archie S, lineman So Bell Tel & Tel Co h Sea Gate, N C
Lewis Arthur A, clk A C L R R h 711 N 5th av
*Lewis Bros (James H and John H), wood 828 Fanning and grocers
720 N 6th
*Lewis Canady, h 618 Dawson
Lewis Cary V, clk Bluethenthal Co h 411 N 4th
Lewis Colin S, salesman Bluethenthal Co h Winter Park
*Lewis David, lab h 1208 McRae al
Lewis Dio, motorman h 216 Wright
Lewis Edward C, clk Wilmington Furniture Co h 505 Walnut
Lewis Edward O, yd clk h 711 N 5th av
Lewis Elizabeth wid Thomas, h 508 S 5th av
*Lewis Ella F, dom h 1008 Green
*Lewis Elmina, dom h 1123 Meadow
*Lewis Elvina, cook h 619 N 7th

WILMINGTON IRON WORKS, Inc.
LOCOMOTIVE and Steamboat Repairs.
RAILROAD and Wharf Facilities.
FOUNDRY, MACHINE SHOPS
FORGE and BOILER WORKS
Office and Works, Foot Orange St.



Queen City Cycle Co.---Bicycles

209 MARKET STREET

A. D. CASHWELL, Lock and Gunsmith

SAFES, CASH REGISTERS AND SEWING MACHINES REPAIRED. KEYS OF ALL KINDS FITTED
 LIGHT MACHINE WORK SOLICITED. UMBRELLAS REPAIRED AND COVERED
 LAWN MOWERS REPAIRED AND SHARPENED
 ALL WORK GUARANTEED PHONE 711 SECOND AND MARKET STREETS

318

WILMINGTON (1917) DIRECTORY.

WOOD

WHOLESALE
AND
RETAIL

**E
U
R
E
K
A
W
O
O
D
Y
A
R
D**

- *Lewis Emma, dom h Corbett, Love Grove
- Lewis Eva C Miss, h 607 S 13th
- Lewis Fred, blksmith h 112 Wooster
- *Lewis Frederick R, lab h 1010 N 6th
- Lewis French L, grocer 1020 Dawson h 607 S 13th
- Lewis George H, agt Met Life Ins Co of N Y h 508 S 5th av
- *Lewis George S, porter h 1012 Green
- *Lewis George W, lab h 821 Miller
- *Lewis Gilliam, porter h 612 McRae
- Lewis Gussie E Miss, h 711 N 5th av
- Lewis Harry T, salesman Swift & Co h 613 Walnut
- Lewis Henrietta S Miss, h 613 Walnut
- *Lewis Henry, lab h 1106 N 2d
- *Lewis Henry, sawyer h 614 Bladen
- *Lewis Isabella, laundress h 806 N 6th
- Lewis J E & Son (John E and Richard H), blksmiths N 4th cor
Princess
- Lewis James, blksmith h 112 Wooster
- *Lewis James, driver h Corbett, Love Grove
- *Lewis James, lab h 1313 James
- Lewis James A, contr and bldr h 711 N 5th av
- *Lewis James H, carp h 909 Dock
- *Lewis James H (L Bros), h 608 Dickinson
- Lewis Jefferson, cooper h 807 S 4th
- Lewis J F, trav salesman John W Brooks h Delway, N C
- Lewis John E (J E L & Son), h 112 Wooster
- *Lewis John G, lab h 1004 N 6th
- *Lewis John H (L Bros), h 516 Wood
- Lewis John W, gen mdse 1302 Castle h 607 S 13th
- *Lewis Keiffer, ice puller h 603 Brunswick
- *Lewis Lena, cook h 617 Brunswick
- *Lewis Leon, lab h 1123 Meadow
- *Lewis Lillian, dom h 1004 N 6th
- Lewis Liston H, fireman W F D h 607 S 13th
- *Lewis Luey, dom h 1208 McRae al
- *Lewis Luther, lab h 1406 N 7th
- *Lewis Maggie, laundress h 208 A B C al
- Lewis Margaret wid J W, h 116 Church
- Lewis Mary D Mrs, h 613 Walnut
- Lewis Mary H wid T C, h 404 N 6th
- *Lewis Miney, cook h 1123 Meadow
- Lewis Nancy wid J H, h 812 S 4th
- Lewis Owen E, clk A C L R R h 711 N 5th av

205 S. Water
Phone 857-J

Hyman Supply Co.

215 N. Front Street.

WILMINGTON, N. C.

"Everything for the Mill"

Honest Quality. Prompt Service.
Square Treatment

PHONES: Office, 142; Store, 91

Phones N. JACOBI HARDWARE CO.

97 & 98

STORE AND OFFICE, 10 AND 12 S. FRONT ST.
WAREHOUSES, No. 9, 9½, 11, 13 SOUTH WATER STREET
ESTABLISHED 1856

HARDWARE,
PAINTS,
GLASS,
SASH,
DOORS,
MANTELS, ETC.

WE OFFER PROMPT SERVICE AND LARGE STOCK TO SELECT FROM

WILMINGTON (1917) DIRECTORY.

319

- Lewis Percy wid Robert, h 903 Princess
 Lewis Richard H (J E L & Son), h 112 Wooster
 Lewis Robert B, clk A C L frt depot h Harbor Island
 Lewis Rudolph, electn h 609 S 13th
 Lewis Sallie G Mrs, h 418 S 3d
 *Lewis Susan, dom h 1012 Green
 Lewis T Bunyan, mill hd h 713 S 2d
 Lewis Thomas, fireman W F D h 319 Queen
 Lewis Thomas S, clk A C L R R h Carolina Beach Boul nr North-
 ern Boul, Sunset Park
 *Lewis Viney, cook h 7th cor Campbell
 *Lewis William, lab h 1417 Glenn
 *Lewis William, lab h 614 N 7th
 Lewis William W, police bds 712 Grace
 Liebman Alexander, h 106 N 5th av
LIFE INSURANCE COMPANY OF VIRGINIA THE, rms 17-18-
 19 3d fr Garrell Bldg, Princess cor 2d, B T Hopkins supt—
 phone 334 (see left top lines)
 Ligon Allen, mill hd h 60 Delgado
 Liles John W, yd mstr h 311 N 2d
 Liles Roger S, fireman W F D h 709 S 6th
 *Lilly Frank, lab h 812 Gerdes al
 *Lilly Isaac, carp h 1113 Meadow
 Lilly Kate B Miss, h 205 S 5th av
 *Lilly Maggie, dom h 308 N 15th
 Linder George W, clk A C L R R h 505 N 7th
 Linder Theresa I Mrs, h 310½ MeRae
 Lindquist Charles M Jr, fireman h 422 S Front
 Lindquist Sarah A wid C M, h 422 S Front
 Lindsay Charles, foreman bds 121½ S Front
 *Lindsay Delia, cook h 112 Brunswick
 *Lindsay Norman, carp h 918 N 7th
 Lindsay W E, v-pres The Wilmington Hosiery Mills Inc h Chapel
 Hill, N C
 *Lindsay William, lab h 116-B Brunswick
 Linville Improvement Co, 1004-1009 Murchison Bank Bldg, Hugh
 MacRae pres, R M Sheppard sec-treas
 Lipinsky Louis, sec Bon Marche Inc h 8 S 7th
 Lipinsky Maurice, treas Bon Marche Inc h 8 S 7th
 Lipinsky Solomon, pres Bon Marche Inc h Asheville, N C
 Lippitt Alice H wid W H, h 115 S 2d
 Lippitt Sarah C Miss, h 115 S 2d
 Litgen Annie K wid Richard, furn rms 181½ N 2d

503 MURCHISON BANK BUILDING

Ge Bott Manufacturing Co.

We Grind and Balance Band Mill
Wheels, Any Size, Any Place.
Reasonable Prices.

H. E. ROBERTSON, Heating and Plumbing

HYDRO-PNEUMATIC WATER SYSTEM

Phone 875.

109 North Water Street, Wilmington, N. C. Post Office Box 276.

SHANDS GROCERY, Fourth and Nun

A FULL LINE OF FRESH GROCERIES

PROMPT DELIVERY AND COURTEOUS SERVICE

PHONE 630

320

WILMINGTON (1917) DIRECTORY.

- Litgen Charles, lab h 181½ N 2d
Litgen Gladys I Miss, h 706 S 5th av
Litgen J Frank, clk A C L R R h 706 S 5th av
Litgen John H, capt fire boat Atlantic W F D h 706 S 5th av
Little Art Shop The, 123 Market, Miss M R Grant propr
*Little Beatrice, h 910 Miller
LITTLE BILLIE'S, kodak and amateur finishing 10½ N Front
(over Honnet's), William H Dyer propr
Little Donald C, mill hd h 7 Delgado
*Little Duncan E, driver h 910 Campbell
LITTLE FREDERICK E, asst sec-treas Wilmington Printing Co
and treas State Press Service Union h 108 S 3d—phone 1836-J
Little Harvey W, bkkpr John W Brooks h 220 S 4th
*Little Hattie, tchr h 910 Miller
Little J Asbury, mill hd h 7 Delgado
Little Joel L, mill hd h 7 Delgado
LITTLE JOSEPH W, atty at law 120 N 2d, pres Wilmington
Printing Co and v-pres Home Savings Bank h 108 S 3d—phone
1836-J
Little Leo, automobile repr 19 N 8th h 416 S 6th
Little Malcolm G, prin Wilmington High School h 115 N 3d
Little Nellie Miss, h 7 Delgado
*Little Olga, dom h 510 Miller
Little River Canning Co, 6-8 S Water, R R Stone agt
Little Thomas J, foreman h 305 McRae
Little Vander, bill clk h Natl Biscuit Co h 512 N 3d
*Little William, driver h 511 Hanover
*Little William D, lab h 510 Miller
Littleton Cato M, awning mkr h 209 Woodrow pl
Littleton David C, carp h 620 S 4th
Littleton Edna E Miss, h 715 S 2d
Littleton J Edward, mill hd h 715 S 2d
Littleton John F (Brown-Toon & Co), h 610 S 6th
*Littleton Maggie, dom h 305 Castle
Livesay Mann P, salesman Farley & Co h 207 Princess Apts
*Livingston Carrie, dom h 504 S 10th
*Livingston Cornelia, dom h 504 S 10th
Livingston Eugene L, carp h 710 S Front
*Livingston Holland, lab h 1011-Grace
Livingston John A, city editor The Morning Star rms Y M C A
Livingston Louise Miss, trained nurse 118 N 3d
*Lloyd Aaron, lab h 903 Cleveland av
*Lloyd Bacchus C Rev, h King, Love Grove

Standard Cement Construction Co.

302-303 SOUTHERN BUILDING. PHONE 504

Sewage Disposal

Septic Tanks

"The Standard Way"

J. B. McCABE & CO., Certified Public Accountants

AUDITS—SYSTEMS—INVESTIGATIONS

Phone 996.

815 Murchison Bank Building.

Wilmington, N. C.

LUMBER MONTAGUE MFG. CO.

OFFICES, TENTH AND MAIN STREETS, - RICHMOND, VA.
(See Adv. Bet. Pages 276 and 277)

WILMINGTON (1917) DIRECTORY.

321

*Lloyd Edward, lab h 1120 N 2d
 *Lloyd Ellen, dom h 1409 Rankin
 *Lloyd Fannie, cook h 204 N 10th
 *Lloyd Frederiek, lab h 1016 N 8th
 *Lloyd Henry K, lab h 1305 N 8th
 *Lloyd John, lab h 1305 N 8th
 *Lloyd Lou B, dom h 204 N 10th
 *Lloyd Louisa, h 817 S 2d
 *Lloyd Luberta, h 204 N 10th
 *Lloyd Lucile, cook h 817 S 2d
 *Lloyd Maggie, maid h 817 S 2d
 *Lloyd William, lab h 1305 N 8th
 *Lloyd William, lab h 205 S 13th
 Lloyds Ameriean & Foreign Shipping, 5 Princess, C D Maffitt agt
 Loaman Ada Miss, h 509 Doek
 Loaman Rachel M Miss, trained nurse 509 Doek
 Loaman Ruth Miss, h 509 Doek
 Loaman S T, carp h 509 Doek
 Local Board Fire Underwriters of Wilmington N C, 608-A Murehi-
 son Bank Bldg, Swift M Boatwright sec
 *Lock Alexander, acid mkr h 710 S 10th
 *Lock Lizzie, dom h 118 Van Amringe al
 Lockamy Amelia M wid W O, h 514 S Front
 Lockamy Beverly R, brakeman h 514 S Front
 *Loeke Bertha, laundress h 705 S 8th
 Lockfaw Annie R Miss, h 10 N 4th
 Lockfaw Daniel A, elk A C L R R h 10 N 4th
 Lockfaw J Isador, salesman N Jacobi Hdwe Co h 16 N 4th
 Lockfaw John A, mehst h 10 N 4th
 Lockfaw Marie A Miss, h 10 N 4th
 Lockhart Sarah wid Macon, h 117 Orange
 Lodor Charles D, elk A C L R R h Northern Boul nr Washington,
 Sunset Park
 Lodor Martha S wid J C, h Northern Boul nr Washington, Sunset
 Park
 Lodor Samuel H, elk Champion Compress h 110 S 6th
 Loewenthal Isaac, tailor 402 N Front h 415 Castle
 Loftin Annie E wid I C M, h 102 Delgado
 Loftin Evelyn Miss, h 1912 Wooleott av
 Loftin Isaae C, trav salesman Geo R French & Sons Co h 1912
 Wooleott av
 *Loftin Major, sexton h 607 S 14th
 Loftin Samuel E, inspr U S Engineer Office h Winter Park

\$350.00
 AND A FORD
 MAKE A COMPLETE
 ONE-TON TRUCK

Smith-Form-A-Truck Sales Co.
 WILMINGTON BRANCH
 108-112 North Second Street
 Wilmington, N. C.

R. G. BARR,
 Sales and Business Manager.
 Phones:
 345 and 15

AMERICAN BANK AND TRUST CO.

(CORNER FRONT AND MARKET STREETS)
 COMMERCIAL, SAVINGS AND TRUST ACCOUNTS—RESOURCES, \$3,000,000.00
 THOS. E. COOPER, President MILTON CALDER, Vice-President CHAS. E. BETHEA, Cashier

M. W. DIVINE & CO.

23 MARKET STREET

Paints, Oils, Glass,
Sash and Doors, Roofing
and Building Papers

FRANCIS B. ANDREWS, Furniture and Housefurnishings
12 MARKET STREET. SPECIAL ATTENTION GIVEN TO REPAIRING AND ERECTING STOVES
PHONE 150. CASH OR INSTALLMENT

322

WILMINGTON (1917) DIRECTORY.

- *Loftin Thomas, hackman h 910 S 7th
- *Lofton Cornelia, dom h 210 S 7th
- *Lofton Edward, lab h 210 Gore's al
- *Lofton Edward M, lab h 1121 Rankin
- *Lofton Emma, dom h 701 McRae
- Lofton Frank, lab h 923 S 7th
- *Lofton Green, carp h 1006 S 12th
- *Lofton James, h 1212 Princess
- *Lofton James, lab h 213 S 13th
- *Loftin Jasper, supt Pine Forest Cemetery h 213 S 13th
- *Lofton Jessie, cook h 213 S 13th
- *Lofton John, lab h 710 Gaylord's al
- *Lofton John T, porter h 1216 Charlotte
- *Lofton Lillian, dom h 707 S 11th
- *Lofton Lizzie, dom h 905 Sprunt's al
- Lofton Samuel W, emp Union Seed & Fertilizer Co bds 115 N 4th
- *Lofton Victoria, supt Independent Order of J R Giddings and Jollifee Union h 910 S 7th
- *Lofton William B, driver h 707 S 11th
- *Logan John iron wkr h 1111½ Brown
- *Lomax Thomas, lab h 708 Bladen
- *London David J, cook 1122 Market
- *Long Annie, dom h 112 Dawson
- *Long Annie, laundress h rear 604 S 10th
- Long Archibald L, police h 1014 S 2d
- Long Arthur F (Brinson-Long Co), h 406 N 5th av
- Long Bernice Elmer Mrs, h Villa View, Wrightsville Sound
- Long Charles, oiler h 1212 N 4th
- Long Claude E, condr h 908 Princess
- *Long Edward, bricklyr h rear 604 S 10th
- Long Edward S S, condr rms 108 Red Cross
- Long Etta wid J L, h 711 Dawson
- Long J Frank, mill hd h 3 Delgado
- Long James C, supt Sunset Park h Jefferson nr Northern Boul, Sunset Park
- *Long John, cook Harper Sanitarium
- *Long Mary A, dom h 1102 Rankin
- Long Mattie Miss, h 713 Surry
- *Long Virgil C, bricklyr h 819 Dawson
- Long W C, mehst Plate Ice Co 9 Orange
- Long William B, auto mehst E P Dudley h 713 S Surry
- *Longacre Alexander, lab h 1204 N 2d

AMERICAN LUNCHEONETTE, Cor. Front & Princess Sts.

PURE BUTTER—BEST OF EVERYTHING TO EAT AND DRINK

Ladies Receive Special Attention.

Our Fountain Serves the Best

GORDON BROS. News Dealers and Stationers

17 PRINCESS.

PHONE 745

WILMINGTON (1917) DIRECTORY.

323

Longest John, painter bds 120 Castle
 Longfellow Martha H wid J S, h 312 Red Cross
 Longley Henry E, plumber 204 S Front h Market St rd
 Loper Charles C, condr h 519 N 3d
 Lord Charles A, drug clk R R Bellamy h 515 Queen
LORD F A, insurance and real estate agt and notary 120 Princess
 —phone 766 h 304 S Front—phone 1225-J
 Lord James H, deck hd h 515 Queen
 Lord James M, sanitary police Board of Health h 515 Queen
 Lord Marian C Miss, h 515 Queen
 Lord Russell E, h 515 Queen
 Lorenzo Lillie C wid L D, h 106 Walnut
 Lorenzo Mary T Miss, h 106 Walnut
 Loring David W, U S A, bds 308 N Front
 Lossen Abba T Miss, h 301 Wright
 Lossen Thomas, carp h 301 Wright
 Loughlin Ethelbert B, clk P O h 515 S 2d
 Loughlin Ida wid James, h 212 N 9th
 Loughlin Joseph J, sec-treas The New Hanover Transit Co h Caro-
 lina Beach
 Love A Elizabeth Miss, h 305 S 2d
 Love Alice Miss, h 313 N 6th
 Love Bartram R, ship clk Hyman Supply Co h 308 N Front
 *Love Bettie, janitress h 306 S 7th
LOVE DE WITT C, pres C W Yates Co Inc and sec-treas Wilming-
 ton Star h 312 S Front—phone 1523-J
 *Love Edward D, porter h 1306 Nun
 Love Eugene M, clk A C L R R h 516 Ann
 *Love Jane, cook h 711 Ann
 Love Julia E wid C P, h 516 Ann
 *Love Levoyager, janitor h 114 S 11th
 Love Sallie wid George, h 2 Queen
 *Love Spice, cook h 711 Ann
LOVE THADDEUS D, sec-treas Wilmington Iron Works Inc and
 Wilmington Marine Ry h 305 S 2d—phone 953-W
 Love Walter W (L & Woody), pres Carolina Packing Co h 305
 N 15th
 Love William J, phys h 401 Chestnut
 *Love Zack, plstr h 306 S 7th
 Love & Woody (Walter W Love, M M Woody), whol grocers 308
 Nutt
 *Lovick Janie B, cook 416 Princess
 *Lovitt David, drayman h 116 Orange

W. P. ROUDABUSH & CO. Wholesale and Retail Dealers in
 Groceries, Hay and Grain
 RETAIL STORE: 22 South Front Street.
 WAREHOUSE: Foot of Dock Street.
 Phone 541



WILMINGTON, N. C.
 13 Princess Street

"WE MAKE THE KIND THAT SATISFIES"

Phone Us for Prices for Entertainments, Picnics and Excursions

All Orders Have a Personal Supervision by This Firm

Phone 120

LIFE INSURANCE COMPANY OF VIRGINIA

Organized 1871

RICHMOND,

VIRGINIA

B. T. HOPKINS, Superintendent
17-18-19 GARRELL BLDG., WILMINGTON, N. C.

All Claims paid IMMEDIATELY upon receipt of satisfactory Proofs of Death. Total payments to policyholders since organization over \$18,000,000. Is paying its Policyholders OVER \$1,300,000 annually.

324

WILMINGTON (1917) DIRECTORY.

WILMINGTON PRINTING COMPANY

GOOD, DEPENDABLE, SATISFACTORY PRINTING

Telephone 886

116-118 NORTH SECOND STREET

- *Lovitt Ernest, lab h 614 S 11th
- *Lovitt Florence, dom h 614 S 11th
- *Lovitt Teresa, dom h 614 S 11th
- *Lowder James, lab h 1605 N 10th
- *Lowe Chaney, dom h 620 Swann
- Lowe Cort, clk h 513 N 3d
- *Lowe Freeman, porter h 1007 S 3d
- Lowe Jean S wid Thomas, h 322 N 3d
- *Lowe John T, helper h 1006 S 8th
- Lowenstein D, dry gds 503 N 4th h 410 Walnut
- *Lowery Lewis, cook h Queen cor 10th
- *Lowery Louis, barber 1021 N 4th h 1103½ N 6th
- *Lowery Robert, lab h 816 Harnett
- Lowrimore Sarah Miss, h 1013 S 2d
- Lowry Carl J, clk A C L R R h 109 Walnut
- Lowry Clara Miss, nurse James Walker Memorial Hospital
- Lowry Hattie G Miss, trained nurse 9 S 4th
- Lowry John D, mgr Lowry Well Drilling Co h 4 Queen
- Lowry Well Drilling Co, 4 Queen, John D Lowry mgr
- *Lucas Annie, cook h 217 Bladen
- *Lucas Annie, laundress h 611 S 9th
- Lucas Annie P Miss, h 307 Campbell
- *Lucas Benjamin, h 212 S 7th
- *Lucas Celia, h 217 Bladen
- Lucas Charles, mill hd h 31 Delgado
- *Lucas Edward, helper h 609 Burnett al
- *Lucas Elizabeth, dom h 1008 Grace
- Lucas George F, clk h 307 Campbell
- *Lucas Hattie, dom h 713 Anderson
- *Lucas Henrietta, maid h 502 Nixon al
- *Lucas John, lab h 1016 N 7th
- *Lucas Lucinda, maid h 514 Nixon al
- Lucas Martha A wid W H, housekpr 212 S 3d
- Lucas Mary wid R B, h 307 Campbell
- Lucas Robert L, clk h 307 Campbell
- Lucas Roscoe C, plumber h East Wilmington
- Lucas Stephen D, dist mgr So Bell Tel & Tel Co h 125 S 5th av
- Luck Charles, supt National Cemetery h Market cor N 20th
- Luck Henry, auto mechst Ford Auto Co h Market cor N 20th
- *Luck Joseph, lab h 804 S 7th
- Luck Louise Miss, h Market cor N 20th
- Luck Tennie Miss, h Market cor N 20th
- Lumbermans Indemnity Exchange, 704 Murchison Bank Bldg

PLUMBING CAPPS-GRIFFITH PLUMBING CO.

Shops and Office, 15-17 North Second.

Sheet Metal Workers. Roofing of All Kinds

Estimates Cheerfully Furnished on Request

PHONE 1132

"SANISEP" Concrete Portable Sewerage Systems

(Patented)

Manufactured by CEMENT PRODUCTS CO.,

1013-14-15 Murchison Building, Write for Catalogue.

WILMINGTON, N. C.

WILMINGTON (1917) DIRECTORY.

325

Lumley Mary Mrs, h 611 S 6th
Lundy Eldridge E, elder Primitive Baptist Church h 708 S 2d
Lundy Elmer A, h 708 S 2d
*Lundy Florence, dom h 506 Walnut
Lupo Joseph, propr Brooklyn Shoe Shop h 1002 N 4th
Lutes Asa J, clk Atkinson & Watters h 1801 Perry av
Lutes Ward, live stock h 1801 Perry av
Lutes William R, clk h 1801 Perry av
Luther Memorial Building, 6th cor Princess
*Lutheran Colored Mission, 612 Nixon, Rev Otto Richert supt
*Lutterloch Eliza, laundress h 210 Queen
*Lutterloh Blanche, h 402 S 7th
*Lutterloh George W, agt Royal Fraternal Association h 402 S 7th
Lybrand Arnett B, clk So Bell Tel & Tel Co h 12 S 6th
Lyell James S, clk h 205 S 8th
Lyman Matthew L, mill hd h 52 Delgado
Lyman Porter, mill hd h 12 Delgado
Lynch Adolphus B, paymstr A C L R R h 210 N 3d
Lynch Annie M Miss, h 210 N 3d
Lynch Charles B, clk A C L R R h 210 N 3d
*Lynch Clara, dom h 1001 Rankin
Lynch Dorsey W, bkkpr h 110 Orange
LYNCH HERBERT A, sec-treas Clark-Lynch Lumber Co h 403
Wrightsville av, Carolina pl—phone 1387
Lynch James B, architeet h 201 N 13th
Lynch Joseph R, clk Orton Billiard Room bds 216 Chestnut
Lynch Ruth Miss, h 210 N 3d
Lynch William N, veneer grader h 1012 N 4th
*Lyon Eliza, furn rms 913 N 7th
*Lyon Ernest, h 913 N 7th
Lyon Frank E, trav salesman rms Stonewall Hotel
Lyon F C, trav salesman rms The Stonewall Hotel
*Lyon Pompey, driver h 913 N 7th
*Lyon Walter, h 913 N 7th
*Lyons Charles, driver h 705 S 11th
*Lyons Lydia, h 1008 S 7th
Lytton Arthur R, mstr mech Ford Auto Co h 318 N 2d
Lytton Romeo, stoek clk Ford Auto Co h 318 N 2d

M

McAlister T F & Co (Theodore F McAlister), grocers 215 N 10th
McAlister Theodore F (T F McAlister & Co), h 213 N 10th

823 MUTUAL BUILDING

HILL'S SOUTHERN ALMANAC
DIRECTORY AND ALMANAC PUBLISHERS

RICHMOND, VIRGINIA

Published by
HILL DIRECTORY CO.



Queen City Cycle Co.---VICTROLAS

209 MARKET STREET

ELVINGTON'S DEPENDABLE DRUG STORE

Phone 1s1-2—

OPPOSITE POST OFFICE

We Deliver Where Ordered

Drugs, Soda, Candies, Toilet Articles and Sick Room Supplies

**We Can
Furnish
Your
Home
Complete**

**W.
M
U
N
R
O
E
&
CO.**

**Crescent
Stoves and
Ranges.
Red Cross
Mattress.
Artistic
Furniture.
15 S. Front
Phone 115.**

326 WILMINGTON (1917) DIRECTORY.

- *McAllister Sammel, lab h 709 S 11th
- *McAllister William, h 920 Miller
- *McAllister Willie, laundress h 405 S 13th
- *McAllister Willie, shoemkr h 714 N 8th
- *McArthur Eliza, dom h 113 Magnolia al
- *McArthur Frank, lab h 1304 N 5th av
- *McArthur Maggie, dom h 11 S 13th
- McArthur Morrison, sawyer h 715 Surry
- *McArthur William, cooper h 1116 S 6th
- *McBride Sidney, lab h 711 S 8th
- McBryde Lilla B Mrs, h 305 S 5th av
- McCabe Harry L, grocer 924 S 3d h 215 Wright
- McCABE J B & CO (John B McCabe), certified public accountants**
815 Murchison Bank Bldg—phone 996 (see left bottom lines)
- McCABE JOHN B (J B McCabe & Co), h 203 N 15th—phone**
1854-W
- McCabe Richard, carp h 215 Wright
- McCAIG WILLIAM D, asst to comptroller A C L R R h 1711 Prin-**
cess—phone 1044-W
- *McCall Ella, cook h 812 Howard
- *McCall George, lab h 201 Bladen
- *McCall Lucy, cook h 1106 S 10th
- *McCall Mary, dom h 618 N 7th
- *McCall Morris, lab h 907 Cleveland av
- McCallum Sadie Miss, nurse James Walker Memorial Hospital
- McCann James C, banker h Carolina Apts
- McCarl Roger C, draftsman h 117 N 3d
- McCARLEY JOHN D, real estate agent and dealer and notary 208**
Princess—phone 806 h 204 N 13th—phone 1375 (see front
stencil)
- McCartney Addie Mrs, furn rms 113½ Market
- McCartney Etta May Miss, h 318 S 6th
- McCartney Eva Miss, h 214½ Castle
- McCartney Frank, ship carp h 8 Bellwill al
- McCartney Frederick M, slater h 214½ Castle
- McCartney Harry M, slater h 214½ Castle
- McCartney Herbert J, plumber 310 N Front h 209 Castle
- McCartney James C, ship carp h 113½ Market
- McCartney John C, plumber h 318 S 6th
- McCartney Nettie A, wid J F, h 816 S 5th av
- McCartney Robert R, slater h 214½ Castle
- McCartney Ruth Miss, h 214½ Castle
- McCausland Winnie E wid George, h 310 Bladen

Directory Advertising

**CREATES—A New Business
REVIVES—A Dull Business
ENLARGES—An Old Business**

Consult HILL DIRECTORY CO., Publishers

J. L. BECTON CIVIL ENGINEER

WATER WORKS, SEWERS,
DRAINAGE

Assoc. M. Am. Soc. C. E.
27-28 I. O. O. F. Building.

WILMINGTON, N. C.

Real Estate Developments

WILMINGTON (1917) DIRECTORY.

372

McCausley Winnie L wid G T, h 908 N 3d
McClammy Adelaide P wid C W, h 620 S Front
McClammy Charles W, plstr h 708 Queen
*McClammy David, trucker h 919 N 9th
*McClammy Enoch II, shoemkr 703 S 8th
McClammy Herbert (McC & Burgwin), h 403 Market
*McClammy Lucy, cook h 606 S 9th
*McClammy Mary, cook h 606 S 9th
McClammy Margaret F wid C W, h 403 Market
*McClammy Mary, eating house 416 Nutt h 606 S 9th
McClammy Miriam Miss, h 403 Market
McClammy Richard P, editor h 423 S Front
*McClammy Sarah, laundress h 1214 N 2d
*McClammy William, lab h 508 Dawson
McCLAMMY & BURGWIN (Herbert McClammy, Kenneth O Burgwin), attys at law 3-4 Garrell Bldg—phone 889
McClanahan George W Rev, pastor St Matthews English Evangelical Lutheran Church h 919 N 4th
*McClaren Mary, dom h 617 McRae
McClees Fannie Miss, tchr Isaac Bear Memorial School bds 212 N 7th
*McClellan Hugh, chauffeur h 407 S 7th
McClellan Oscar T (W B McC & Son), h 511 Dock
McClellan W B & Son (William B and Oscar T), stables 116 Dock
McClellan William B (W B McC & Son), h 511 Dock
*McClemmie William, janitor h 718 Ann
*McClennon Pompey, lab h 311 S 6th
McClintock Howard, clk A C L R R h 514 Dock
McCLURE ALEXANDER D REV, pastor St Andrews Presbyterian Church h 516 N 4th
McClure R Edwin, h 516 N 4th
McClure Rhetta Mrs, nurse James Walker Memorial Hospital
McClusky Clarence S, painter W R Brown h 206 Harnett
McCull Francis M, pres Pittman-McColl Co h 311 N 2d
McCullum Arthur, mill hd h 60 Delgado
*McCullum Margaret, maid h 1217 Dawson
*McCullum Rosetta, h 1207 Dawson
McConnell George C, clk A C L R R h 120 N 10th
McCord McAmev W, barber h 109 Princess
*McCormack John, porter h 605 N 7th
*McCormack Joseph, lab h 912 Meadow
McCormick J Gilchrist, v-pres Chamber of Commerce and sec-treas Aeme Mfg Co h 116 N 5th av

VULCANIZING, TIRE REPAIRING.

ALL MAKES TIRES AND TUBES.

10-12 NORTH THIRD.

PHONE 67

C.S. BURNETT, Tire Station

What is a Directory? It is the Only Medium that reaches all the People :: ::

HILL DIRECTORY CO., Publishers

"Astyptodyne" Croup and Pneumonia Salve, "Astyptodyne" Cough Remedy and "Astyptodyne" Tro-Kees

For "Grippe," Croup, Colds of all kinds, Sore Throat and Hoarseness.

Standard Cement Construction Co.

302-303 SOUTHERN BUILDING, PHONE 504

Sewage Disposal

Septic Tanks

"The Standard Way"

328

WILMINGTON (1917) DIRECTORY.

- *McCoy Ada, tchr h 501 S 7th
- *McCoy Andrew, lab h 1109 N 9th
- *McCoy Anna J, eating house 1120 N 4th h 521 Swann
- *McCoy Annie, cook h 1103 Red Cross
- McCoy Annie Miss, tchr Union School h 405 N 2d
- *McCoy Benjamin J, lab h 1013 N 6th
- *McCoy Bessie, dom h 6 Price's al
- *McCoy Daniel F, waiter h 615 Bladen
- *McCoy Edelle, cook h 1208 S 9th
- *McCoy Eliza A, dom h 501 S 7th
- *McCoy Fannie, laundress h 509 Price's al
- *McCoy Frances, dom h 1005 Wright
- *McCoy Frank, lab h 1113 Fanning
- McCoy Frederick M, elk A C L R R h 1413 Doek
- *McCoy George W, lab h 805 Castle
- *McCoy Grady, lab h 905 Cleveland av
- *McCoy Hannah, dom h 117½ S 10th
- *McCoy Harrison, lab h 614 Church
- McCoy Henry, helper h Castle Hayne rd
- *McCoy James, lab h 915 Castle
- *McCoy James, lab h 1112 Dawson
- McCoy James C, v-pres, sec and treas The Wilmington Shirt Co Inc
h 1303 S 3d
- *McCoy Jerry, lab h 1010 Fanning
- *McCoy John, lab h Market al nr S Front
- *McCoy John, lab h 905 Cleveland av
- *McCoy John, lab h 1205 N 9th
- *McCoy Julia, dom h 610 S 9th
- *McCoy Kate, dom h 511 Taylor
- *McCoy Lou Netta, maid h 510 Brunswick
- *McCoy Lucy, cook h 1106 S 10th
- *McCoy Lula, cook h 1408 N 7th
- *McCoy Maggie, cook h 905 Cleveland av
- *McCoy Mary, cook h 1113 Red Cross
- *McCoy Mary, cook h 312 S 7th
- *McCoy Mattie, nurse h 1103 Red Cross
- *McCoy Nellie, cook h 2 Price's al
- *McCoy Osear, lab h 1216 N 7th
- *McCoy Queen Anne, dom h 805 Meares
- *McCoy Rachel, cook h 615 Nixon
- *McCoy Samuel S Rev, h 1413 N 7th
- McCoy Thomas E, ear inspr h 816 N 5th av
- *McCoy William, blksmith h 1312 Church

CERTIFIED PUBLIC ACCOUNTANTS--J. B. McCabe & CO.

AUDITS—SYSTEMS—INVESTIGATIONS

Phone 996.

815 Murchison Bank Building.

Wilmington, N. C.

Montague Mfg. Co. LUMBER

(See Adv. Bot. Pages 276 and 277)

AND MILL WORK
10th and Main Sts., - Richmond, Va.

WILMINGTON (1917) DIRECTORY.

329

- *McCoy William, lab h 809 Queen
 *McCoy William, lab h 1110 James
 McCracken J Holt Jr, student h 415 S 5th av
 McCracken Jacob H Rev. pastor Fifth Avenue M E Church h 415 S 5th av
 McCraw Mary L Miss, h 505 Walnut
 McCraw Ollie E wid T A, h 505 Walnut
 McCraw Thomas E, clk A C L R R h 505 Walnut
 *McCray Bessie, laundress h 817 Queen
 *McCray Hattie, dom h 618 1/2 Nixon
 *McCray Samuel, clk h 814 Castle
 McCrea Alexander, h 114 Orange
 McCreary Harry M, clk A C L R R h 112 Grace
 McCullen Mattie Miss, trained nurse 111 N 3d
 McCulloch Ada Miss, h 1616 Orange
 McCulloch Calvin E, train mstr A C L R R h 420 N 3d
 *McCulloch Daisy, cook h 920 Love's al
 *McCullough Emma, h 514 Dickinson
 McCullough Francis H, sec-treas Shepard's Chemical Co h 313 Market
 *McCullough Hester, cook h 512 Dawson
 *McCullough Julia, nurse 410 N 4th
 *McCullough Priscilla, dom h 207 S 10th
 McCollough Raymond E, flagman A C L R R h 406 N 5th av
 *McCullough Starkey, chauffeur h 114 S 15th
 McCullough T H, clk bds 311 Market
 McCumber Sarah wid Josiah, h 1001 N 3d
 *McCutecheon Jesse, chauffeur h 219 S 11th
 *McDaniel Adrian, driver Wilmington Grocery Co Inc h East Wil-
 mington
 McDaniel Alice J wid A J, h 517 Chestnut
 *McDaniel Edward, lab h 1222 S 8th
 *McDaniel Orin, farmer h Market St rd. East Wilmington
 McDaniel W Frederick, overseer h 814 S Front
 McDermott James, clk h 411 Campbell
 McDermott Nona Miss, h 416 N 5th av
 *McDonald Alfreda, seamstress h 301 Queen
 *McDonald Alice, dom h 220 S 7th
 *McDonald Arthur D, butler h 1108 S 6th
 McDonald Arthur D, mill hd h 60 Delgado
 *McDonald Cornelius, lab h 516 S 9th
 *McDonald Crummel, clk h 301 Queen
 McDonald Donald J, clk Thomas Grocery Co h 409 Campbell

Mutual Building, Richmond, Virginia

Hill Directory Co. Can Furnish You Business List
 any kind of . . .
 "The Directory is the common intermediary between buyer and seller."
 Try Them

AMERICAN BANK AND TRUST CO.

(CORNER FRONT AND MARKET STREETS)

COMMERCIAL, SAVINGS AND TRUST ACCOUNTS—RESOURCES, \$3,000,000.00
 THOS. E. COOPER, President MILTON CALDEP. Vice-President CHAS. E. BETHEA, Cashier

M. W. DIVINE & CO.

Paints, Oils, Glass,
Sash and Doors, Roofing
and Building Papers

23 MARKET STREET

330

WILMINGTON (1917) DIRECTORY.

Saves Time and Worry
"COOK WITH GAS"
Solves Servant Problem

- *McDonald Duncan, butler h 1108 S 6th
- *McDonald Edward, porter h 1222 S 8th
- McDonald Fannie Mrs, h 15 Bellwill al
- *McDonald Frank, helper h 708 Brunswick
- *McDonald Frank, janitor h 1121 Meadow
- McDonald Furman L, clk h 409 Campbell
- *McDonald G Franklin, driver h 516 S 9th
- McDonald Isabella Miss, h 202 Wooster
- *McDonald J Co, grocers 1102 Queen, R H Willis mgr
- McDonald James C, carp h 1710 Castle
- *McDonald Lizzie, dom h 707 Gaylord's al
- *McDonald Marcus, driver h 316 Fiek's al
- McDonald Margaret wid A A, h 116 Dawson
- *McDonald Nada, tchr h 301 Queen
- McDonald Oliver, mill hd h 116 Dawson
- *McDonald Rebecca J, dressmkr 301 Queen
- *McDonald Taneell, lab h 918 Cleveland av
- McDougald Reynolds, grocer 1110 N 4th
- McDougal Ronald, car repr h 512 Bladen
- McDougall Bertha wid J H, h 314 Walnut
- McDougall Christina wid James, furn rms 208 Grace
- McDougall Christine Miss, h 208 Grace
- McDougall Elizabeth Miss, h 208 Grace
- McDougall Isabel A Miss, h 208 Grace
- McDougall Jeannette Miss, h 314 Walnut
- McDougall John A, mldr Cape Fear Meh Wks h 314 Walnut
- McDougall Louise Miss, h 314 Walnut
- McDougall Margaret Miss, h 208 Grace
- McDougall Robert, h 314 Walnut
- McDougall Theresa Miss, h 314 Walnut
- McDowell Amy C, mill wkr h 9 Bellwill al
- *McDowell Edith, cook h 411 Bradley's al
- *McDowell Thomas, lab h 825 Anderson
- *McDuffie Annie, dom h rear 618 S 7th
- McDuffie Edward B, trav salesman h 322 N 3d
- *McDuffie Frank, butler 208 N 4th
- McDuffie Neil O, pres Lassiter-McDuffie Co Inc h 114 N 2d
- *McDuffy Alexander, lab h 1307 N 5th av
- *McDuffy Archie, lab h 207 S 10th
- *McDuffy John, plstr h 112 Jessamine av
- McEachern Alexander O, farmer h 310 S 6th
- McEachern D M, trav salesman Navassa Guano Co h Florence,
S C

YOU WILL FIND BEST OF EVERYTHING TO EAT AND DRINK—PURE BUTTER, BEST COFFEE
IN TOWN, SOFT DRINKS AND ICE CREAM SERVED AT ALL HOURS

AMERICAN LUNCHEONETTE, Cor. Front & Princess Sts.

SPECIAL ATTENTION GIVEN TO LADIES

Robert R. Bellamy

WILMINGTON, N. C.

Wholesale
and
Retail **Druggist**

Phones 217 and 1833

WILMINGTON (1917) DIRECTORY.

331

- McEachern Daisy Miss, h 16 N 8th
 McEachern Duncan, lumber Castle Hayne, N C
 McEachern Edna Miss, h 316 S 5th av
 McEachern Gladys Miss, h 1014 Market
 McEachern Hazel Miss, h 310 S 6th
 McEachern J Courtland, student h 316 S 5th av
 McEachern John S, agt Union Carbide Sales Co and sec-treas The
 Masonic Temple Corp h 612 Chestnut
McEACHERN JOHN S SONS INC, grain, hay, flour, meal, guano
 and truck packages 211 Market, I W Cooper pres, Paul B Bell
 v-pres, William P McGlaughon sec-treas—phone 92
 McEachern Lillian Miss, h 310 S 6th
 McEachern Lina Miss, h 310 S 6th
 McEachern William H, propr New Way Market h 316 S 5th av
 McEachin J C, treas Hugh MacRae & Co Inc and sec-treas Winter
 Park Gardens Co h Carolina Apts
 McEntee James G, h 702 S 3d
 McEntee John, h 702 S 3d
 McEntee Pearl M Miss, h 702 S 3d
 McEwen Dwight, clk A C L R R h Audubon
 *McFadden Bessie, h 1207 Princess
 *McFadden Scott (Eagle Pressing Club), h 1003 N 4th
 McFadyn George D, clk A C L R R h 612 S 2d
 McFadyn John D, acid tester h 612 S 2d
 McFadyn Maria A Miss, h 612 S 2d
 McFadyn Mary A Miss, h 612 S 2d
 *McFall Celestia, cook h 420 N 5th av
 McFarland A Manford, bkkpr h 309 Wright
 *McFarland Augusta, dom h 1207 Brown
 *McFarland Benjamni, lab h 1207 Brown
 *McFarland Benjamin, porter h 903 Green
 *McFarland George, lab h 903 Green
 *McFarland James, h 810 S 12th
 *McFarland James, lab h 1006 N 6th
 *McFarland Joseph, janitor W L I Armory h 410½ Princess
 *McFarland Joseph, tmstr 710 S 9th
 *McFarland Laura, dom h 903 Green
 *McFarland Malinda, cook h rear 409 Campbell
 *McFarland Robert, lab h 704 McRae
 *McFarland Rosa, dom h 903 Green
 *McFarland William, lab h 107 St James av
 *McFarland Winnie, dom h 1218 Brown
 McFarlane Bettie Miss, h 16 N 4th

SEE YOU WANT IT AND WHEN YOU WANT IT.

Telephone 886.

116-118 North Second Street

PRINTING WILMINGTON PRINTING CO.
"Masters in the Detectable Art of Printing"

"WE MAKE THE KIND THAT SATISFIES"



MR. DRUG STORE MAN, YOU WILL FIND OUR CREAM SELLS
AND PLEASES YOUR TRADE. GET IN TOUCH WITH US.

WILMINGTON, N. C.
13 Princess Street

Phone 120.

LeGwin Printing Co.

PHONE 220.

No. 8 GRACE STREET

RULERS, BINDERS,
RUBBER STAMP
MANUFACTURERS

332

WILMINGTON (1917) DIRECTORY.

1917

GEO. W. HUGGINS, Inc., Jewelers

105 MARKET STREET. PHONE 455.

1870

- *McFarlane Henry, stevedore h 811 Bladen
- *McGary Eliza, dom h 209 S 11th
- *McGee Charles, porter h 504 McRae
- *McGee Ella, cook h 619 Church
- *McGee Emma, laundress h 619 Church
- *McGee Etta, dom h 1008 N 5th av
- *McGee Henry H, cooper h 412 N 6th
- *McGee Jennie, dom h 619 Church
- *McGee John, lab h 1004 N 8th
- *McGee Lillie, dom h 1108 James
- *McGee Maggie, dom h 901 Green
- *McGee Silas, stableman h 619 Church
- *McGee Walter, lab h 619 Church
- *McGee William, lab h 1004 N 8th
- McGee William E, pressman Wilmington Ptg Co h 104 Church
- *McGhee Thomas, lab h 518 Wood
- *McGhee William, chauffeur h 902 N 8th
- McGirt Harry S, stevedore Diamond Steamboat & Wrecking Co h
Market St rd, East Wilmington
- McGirt Mary E wid A G, h 206 Grace
- McGIRT WILLIAM A, real estate and insurance 3 Masonic Temple—phone 145, sec-treas City & Suburban Building Assn and dist agt State Mutual Life Assurance Co of Mass and chairman of Board of Commissioners New Hanover County h 206 Grace—phone 560**
- McGlaughon David H, condr A C L R R h 1711 Orange
- McGlaughon William P, sec-treas John S McEachern Sons Inc and notary 211 Market h 105 N 15th
- McGowan Edward I, clk So Express Co h co
- McGowan Sarah J wid W A, h 713 Orange
- McGowan William A, justice of the peace 210 Princess h 507 S Front
- *McGowen Richard, driver h East Wilmington
- McGraft Harry, h 1117 N 5th av
- McGruder A Maybelle Miss, h 413 S 6th
- McGruder William D, millwrt h 413 S 6th
- *McGuire Elsie, dom h 709 McRae
- *McGuire Eliza, dom h 1109 Brooklyn
- *McGuire James E, sub-carrier P O h 709 McRae
- *McGuire Maria, factory hd h 1013 N 9th
- *McGuire Norwood, lab h 1109 Brooklyn
- *McGuire Walter, lab h 1109 Brooklyn
- *McGwyn Charles, lab h 1018 Dawson

Green's Drug Store

"Everything in Drugs"

109 MARKET STREET

PHONE 191

Metropolitan Life Insurance Co. of New York

THE COMPANY OF THE PEOPLE, BY THE PEOPLE, FOR THE PEOPLE
 OUTSTANDING INSURANCE DECEMBER 31, 1916, \$3,482,431,996
 LARGER THAN THAT OF ANY OTHER COMPANY IN THE WORLD
 P. H. MASON, SUPT. WILMINGTON DISTRICT OFFICES, 804-895 MURCHISON BUILDING

WILMINGTON (1917) DIRECTORY.

333

McIlhenny Thomas C, clk S A L frt depot h 309 N 2d
 McInnerney Robert A, clk S A L frt depot h 410 N 4th
 McInnerney Thomas J, h 410 N 4th
 McInnerney Thomas J Jr, S A L frt depot h 410 N 4th
 McInnis Effie Miss, h 507 Hanover
 McInnis John F, mgr H W Konig h 507 Hanover
 McInnis John, clk h 507 Hanover
 McInnis Lena Miss, h 507 Hanover
 McInnis May Miss, h 507 Hanover
 *McIntire Caroline, dom h 611 Dawson
 McIntire Edwin J, student h 819 Market
 McIntire Flora B Miss, h 819 Market
 McIntire James A, chf clk to auditor of disbursements A C L R R
 h 418 Campbell
 McIntire James W, clk A C L R R h 418 Campbell
 *McIntire John, lab h 1210 N 6th
 McIntire Louise Miss, h 819 Market
 McIntire Motier W, electn A C L R R h 13 S 8th
 McIntire Robbie E Miss, tchr Delgado Kindergarten h 819 Market
 McIntire Sallie L wid R M, h 819 Market
 McIntosh Clark H, clk Belk-Williams Co h 507 Orange
 McIntosh Daniel M, clk A C L R R h 507 Orange
 *McIntosh Henry, lab h 818 N 3d
 *McIntyre Addie, dom h 620 McRae
 *McIntyre Aldoster, laundress h 620 McRae
 *McIntyre Alexander, lab h 919 Queen
 *McIntyre Alfred, porter E S Bannerman & Son h East Wil-
 mington
 *McIntyre Alice, laundress h 1015 Queen
 *McIntyre Ancrum, driver h 717 S 11th
 *McIntyre Chatham H B, sawyer h East Wilmington
 McIntyre Cora Miss, h 807 S Front
 *McIntyre Edward, lab h 1217 Castle
 *McIntyre Isaac, lab h 1015 Queen
 *McIntyre James, lab h 1015 Queen
 *McIntyre James, lab h 707 Brooks la
 *McIntyre Lizzie, cook h 905 N 7th
 *McIntyre Pearl, dom h 707 Brook's la
 *McIntyre William, carp h 1015 Queen
 *Melver Dennis, driver h 1217 Charlotte
 *Melver Edna, dom h 1118 Charlotte
 *Melver James, lab h 825 Green
 Melver Jordan T, h 2002 Wooleott av

Locomotive and Steamboat Repairs.

Railroad and Wharf Facilities.

Office and Works, Foot Orange St.

WILMINGTON IRON WORKS, Inc.

**FOUNDRY, MACHINE SHOPS
 FORGE and BOILER WORKS**

Queen City Cycle Co. VICTROLAS and RECORDS

209 MARKET STREET.

A. D. CASHWELL, Lock and Gunsmith

SAFES, CASH REGISTERS AND SEWING MACHINES REPAIRED. KEYS OF ALL KINDS FITTED
 LIGHT MACHINE WORK SOLICITED. UMBRELLAS REPAIRED AND COVERED
 LAWN MOWERS REPAIRED AND SHARPENED
 ALL WORK GUARANTEED PHONE 711 SECOND AND MARKET STREETS

334 WILMINGTON (1917) DIRECTORY.

WOOD

PHONE

857-J

EUREKA WOOD YARD

205 South
Water

D. B.

C O N G L E T O N

Proprietor

- McIver Josie Miss, h 2002 Woolecott av
 McIver Lela wid J T, h 2002 Woolecott av
 McIver Oscar P, elk A C L R R h 2002 Woolecott av
 McIver Wharton, electn h 2002 Woolecott av
 McKay Annie C Miss, h 405 N 2d
 *McKay Edward, chauffeur h 407 S 7th
 *McKay Esther, h 407 S 7th
 *McKay James, lab h 806 Gwynn
 McKay Lillie wid W J, h 405 N 2d
 *McKay Philip, lab h 407 S 7th
 McKay Virginia Miss, supt of nurses James Walker Memorial
 Hospital
McKEE CHARLES E, sales mgr Cement Products Co h 322 N 3d
 McKee Marie Miss, h 322 N 3d
 McKeithan Cecil T, elk Hall & Ross Inc h 1015 S 6th
 McKeithan David H, oiler h 6 Queen
 McKeithan George P, clk Wilmington Shoe Co h 905 Market
 *McKeithan Lucille, dom h 707 Nun
 McKeithan Luola Mrs, boarding 905 Market
 *McKeithan Mary, laundress h 707 Nun
 McKeithan R Steadman, barber 125 (121 $\frac{3}{4}$) S Front h 905 Market
 McKeithan William, mill hd h 806 S Front
 McKeithen Everett E, student bds 416 Grace
 McKeithen Henry H, engnr h 416 Grace
 McKeithen Mildred L Miss, trained nurse 416 Grace
 McKeithen Sarah J Mrs, h 416 Grace
 *McKellar Blanche, dom h 1102 $\frac{1}{2}$ Charlotte
 McKellar Kate Miss, h 401 Chestnut
 *McKemon Laura, cook h 705 Harnett
 McKenzie Eugene V, cabt mkr 804 Dock
 *McKinley Randolph, lab h 6 Oak av
 McKinney John, meh opr h 1009 N 3d
 McKinnie R Ophelia Mrs, h 1319 Glenn
 McKinnon Sadie E Mrs, h 1217 N 5th av
 McKinzie D, tel opr A C L R R h 520 N 3d
 *McKnight Aleene, dom h 618 Nixon
 *McKnight Allen, lab h 824 Harnett
 *McKnight Eva, nurse h 920 Love
 *McKnight Luella, cook h 824 Harnett
 *McKnight Warren, cooper h 906 $\frac{1}{2}$ Green
 McKoy Adair M, teller Murchison National Bank h Oleander
 McKoy Annie J wid K, h 503 S Front
 McKoy Elizabeth S Miss, tchr h 402 S 3d

Hyman Supply Co.

215 N. Front Street.

WILMINGTON, N. C.

"Everything for the Mill"

Honest Quality. Prompt Service.
 Square Treatment

PHONES: Office, 142; Store, 91

Phones N. JACOBI HARDWARE CO.

97 & 98

STORE AND OFFICE, 10 AND 12 S. FRONT ST.
WAREHOUSES, No. 9, 9½, 11, 13 SOUTH WATER STREET
ESTABLISHED 1856

HARDWARE,
PAINTS,
GLASS,
SASH,
DOORS,
MANTELS, ETC.

WE OFFER PROMPT SERVICE AND LARGE STOCK TO SELECT FROM

WILMINGTON (1917) DIRECTORY.

335

- McKoy Francis K, clk A C L R R h 402 S 3d
McKoy Henry V, civ engnr h 402 S 3d
*McKoy James, driver W B Thorpe & Co Inc h 1110 Roderick al
*McKoy James H, elev opr Garrell Bldg h 806 Walnut
*McKoy John, lab Fennell's Garage
*McKoy Junius W, grocer 706 McRae h 708 McRae
*McKoy Maggie, nurse h 1103 Rankin
*McKoy Mary, cook h 312 S 7th
*McKoy William, lab h 1103 Rankin
McKoy William B, atty at law 14 Masonic Temple h 402 S 3d
*McKoy William M, porter h 311 Red Cross
*McLain Georgie, seamstress h 207 Davis
McLain Walter II, clk h 116 Graec
McLamb John C, switchman S A L yds h 1204 N 4th
*McLaren Clayton, porter h 809 N 7th
*McLaren William, lab h 316 Wilson av
McLauehlin Edgar J, carp h 317 Queen
*McLaughlin Alexander, lab h 815½ Millis al
*McLaughlin Edward, porter h 1208 S 2d
*McLaughlin Fannie, dom h 815½ Millis al
McLaughlin James M, uphr 320 Castle h 405 Castle
*McLaughlin Jane, tchr h 619 S 7th
*McLaughlin John, lab h 915 Queen
*McLaughlin Lillian, dom h 1104 Wooster
*McLaughlin Mittie, cook h 915 Queen
***McLAUGHLIN ROBERT** funeral director 323 S 7th—phone
1777-W h 619 S 7th
*McLaughlin Zephaniah, lab h 709 S 12th
*McLaurin Henry, lab h 912 Queen
*McLaurin Isabel, eook h 1116 Wooster
*McLaurin John, lab h 1106 Queen
*McLaurin John, porter h 217½ S 7th
McLaurin Katherine B Miss, h 619 Chestnut
McLaurin Lauehlin W, bkkpr Bluethenthal Co h 619 Chestnut
*McLaurin Mary, dom h 1116 Wooster
McLaurin Sarah Miss, h 125 S 5th av
*McLaurin Walter, lab h 1116 Wooster
*McLaurin William, carrier P O h 917 Gwynn
*McLean Anderson D, melst h 1412 N 7th
*McLean Dee, fireman h 1412 N 7th
*McLean Della, laundress h 805 Queen
*McLean Elizabeth, h 1003 Graec
*McLean Emma J, laundress h 718 Church

Ge Bott Manufacturing Co.

503 MURCHISON BANK BUILDING

Band Wheel Grinding Our Specialty
Full Particulars Sent on Request

H. E. ROBERTSON, Heating and Plumbing

HYDRO-PNEUMATIC WATER SYSTEM

Phone 875.

109 North Water Street, Wilmington, N. C.

Post Office Box 276.

SHANDS GROCERY, Fourth and Nun

A FULL LINE OF FRESH GROCERIES

PROMPT DELIVERY AND COURTEOUS SERVICE

PHONE 630

Standard Cement Construction Co.
302-303 SOUTHERN BUILDING. PHONE 504
"The Standard Way"
Sewage Disposal
Septic Tanks

336

WILMINGTON (1917) DIRECTORY.

- McLean Emma J wid D P, h 512 Red Cross
*McLean Esther, fireman h 1411 N 7th
McLean Gertrude I Miss, h 512 Red Cross
*McLean James, fireman h 1412 N 7th
McLean James D, engr h 512 Red Cross
*McLean Nannie, cook h 412 Harnett
*McLean Nellie E, cook Gregory Normal Institute h 716 Ann
*McLean Newton, tchr h 716 Ann
*McLean Purecell, lab h 1418 N 7th
*McLean Scott, lab h King, Love Grove
*McLean Susie, laundress h 18 S 13th
*McLean Thomas, bricklyr h 1314 Nun
McLeod Andrew J, mono opr Jackson & Bell Co h 14 N 4th
McLeod Clyde A, steno Acme Mfg Co h 112 S 7th
*McLeod Elias, lab h 1305 N 6th
*McLeod William, waiter Atlantic Inn h Taylor nr 8th
McLeod William A, spl officer h 902 N 5th av
McLohon Durward B, clk bds 216 Chestnut
*McManning Rosanna, maid h 816 Dawson
*McManning William, lab h 816 Dawson
McManus Matthew T Y, mgr Southside Drug Co h 1 Church
*McMichael James, shoemkr 413 Nixon h King cor New Bern, Love Grove
McMillan Addie L wid H M, h 819 Meares
*McMillan Annie, cook h 1216 $\frac{1}{2}$ N 8th
*McMillan Benjamin, lab h 907 Love
McMillan Bryant, h 819 Meares
McMillan C Hamilton, carp h 208 Meares
*McMillan Charles H, lab h 1114 James
*McMillan Derzette, lab h 720 Hanover
*McMillan Eliza, cook 111 S 3d
*McMillan Ella, cook h 714 S 9th
*McMillan Emma, cook h 711 Brunswick
McMillan Emma Miss, h 903 Princess
McMillan George J, h 502 S Front
McMillan George W, contr h 718 Wooster
*McMillan Henry, fisherman h 711 S 9th
McMillan Jane D Miss, h 120 S 5th av
McMillan Jefferson D, tel opr h 620 Castle
*McMillan John, sawyer h 711 Brunswick
McMillan Keley Miss, h 819 Meares
McMillan Louis de R, student h 120 S 5th av
*McMillan Louisa, laundress h 711 Brunswick

J. B. McCABE & CO., Certified Public Accountants

AUDITS—SYSTEMS—INVESTIGATIONS

Phone 996.

815 Murchison Bank Building.

Wilmington, N. C.

PLANTS AT
BROAD STREET
AND
BELT LINE
AND
FOURTH AND
STOCKTON STS.

Montague Mfg. Co.

(See Adv. Bet. Pages 276 and 277)

Sash, Blinds, Doors,
Frames, Columns,
Brackets, Porch Work,
Mantels, &c., &c.

WILMINGTON (1917) DIRECTORY.

337

- McMillan Minnie Mrs, h 718 Market
*McMillan Robert, lab h 1108 N 9th
*McMillan Sarah, dom h 1207 McRae al
*McMillan T, emp National Cemetery h 1011 Strauss al
*McMillan Thaddeus, porter h 918 S 11th
*McMillan Thomas, lab h 904 N 2d
McMillan W Dougal, automobiles h 120 S 5th av
McMillan W Dougal Jr, student h 120 S 5th av
*McMillan Wesley, carp h 909 S 11th
*McMillan William, carp h 1011 Wright
McNair Archie B (S P McN & Co), h 316 N 5th av
*McNair Carrie, maid h 313 Kellogg's al
McNair Charles O (S P McN & Co), h 402 N 7th
*McNair John, porter h 720 N 8th
McNair John F (McN & Pearsall), h Laurinburg, N C
*McNair Johnson, lab h 714 Swann
McNair S P & Co (Sion P, Charles O and Archie McNair), whol
grocers 221 N Water
*McNair Sarah, dom h 714 Swann
McNair Sion P (S P McN & Co), h Tar Heel, N C
**McNAIR & PEARSALL (John F McNair, Philander Pearsall, H
Lacy Hunt)**, whol grocers 214-216 N Water—phone 40
McNeal Archibald R, farmer h 813 S Front
*McNeal Catherine, h 602 Fick's al
*McNeal David, lab h 612 N 8th
*McNeal Emma, cook h 510½ Foster's al
McNeal Jeremiah, lab h 507 Campbell
*McNeal Jersey, porter h 311 N 6th
*McNeal Miles, lab h 25 Kidder av
McNeal Stella Miss, h 813 S Front
McNeal William M, mill hd h 813 S Front
*McNeil Amelia, laundress h 215 S 7th
*McNeil Arthur, lab h 214 Walnut
*McNeil Arthur L, h 1115 Market
*McNeil Duncan, sawyer h 807 Brunswick
*McNeil Edward, lab h 1014 S 9th
*McNeil Grace, dom h 611 S 10th
*McNeil Henrietta, h 1115 Market
*McNeil Isaiah, cooper h 1104 Rankin
*McNeil James, lab h 204 Davis
*McNeil James, lab h 214 Walnut
*McNeil James, lab h 1312 Brown
*McNeil James, porter 215 S 7th

\$350.00
AND A FORD
MAKE A COMPLETE
ONE-TON TRUCK

Smith-Form-A-Truck Sales Co.
WILMINGTON BRANCH
108-112 North Second Street
Wilmington, N. C.

R. C. BARR,
Sales and Business Manager,
Phones:
345 and 15

AMERICAN BANK AND TRUST CO.

(CORNER FRONT AND MARKET STREETS)
COMMERCIAL, SAVINGS AND TRUST ACCOUNTS—RESOURCES, \$3,000,000.00
THOS. E. COOPER, President MILTON CALDER, Vice-President CHAS. E. BETHEA, Cashier

M. W. DIVINE & CO.

23 MARKET STREET

Paints, Oils, Glass,
Sash and Doors, Roofing
and Building Papers

FRANCIS B. ANDREWS, Furniture and Housefurnishings
CASH OR INSTALLMENT
ERECTING STOVES
PHONE 150.
TO REPAIRING AND
12 MARKET STREET.
SPECIAL ATTENTION GIVEN

338

WILMINGTON (1917) DIRECTORY.

- *McNeil Katie, cook h 217 S 7th
- *McNeil Ludora, dom h 1104 Rankin
- *McNeil Martha, cook h 713 Ann
- *McNeil May E, cook h 214 Walnut
- *McNeil Walter, lab h 214 Walnut
- *McNeil Walter, porter M L Starkey h 313 Kellogg's al
- *McNeil Washington, carp h 214 Walnut
- *McNeil Washington Jr, lab h 214 Walnut
- *McNeil William, porter h 215 S 7th
- *McNeill Henrietta, h 1119 West av
- *McNeill Joseph, h 507 Dickinson
- *McNeill Lena, dom h 1117 Princess
- McNeill Myrtle M Miss, propr Arcade Cigar Stand and cigars and news Hotel Wilmington h 909 Chestnut
- *McNeill Rebeeca, dom h 1119 West av
- *McNeill Robert, horseshoer W R Brown h 218 N 10th
- *McNeill Robert, lab h 1215½ N 6th
- *McNeill Rosa, laundress h 1015 N 5th av
- *McNeill Thomas, lab h 709 Gaylord's al
- *McNeill Virginia, h 513 S 7th
- *McNeill William, lab h 718 Dickinson
- *McNeill William L, lab h 1119 West av
- McNorton Ashford L, clk Wilmington Grocery Co Inc h 708 Princess
- McNorton John A, atty at law 201½ Princess, pres Wilmington Shirt Co h 411 S 6th
- McNorton Lena R Miss, h 708 Princess
- McPhatter Gordon, h 1103 S Front
- *McPherson Glasgow, lab h 819 N 9th
- *McPherson Sallie, dom h 413 Nixon
- *McQueen Henry, carp h 612 Nun
- McQUEEN HENRY C**, pres Murchison Natl Bank, chairman of board People's Savings Bank, pres Carolina Ins Co of Wilmington, 2d v-pres Tide Water Power Co and treas Wilmington, Brunswick & So R R h 318 S Front—phone 597-W
- *McQueen James, stevedore h 818 N 7th
- McRackan Lucille Miss, h 111 N 3d
- *McRae Alice, dom h 1015 Rankin
- *McRae Annie, cook 818 N 8th
- *McRae Anthony L, barber 517 Red Cross h 517 Campbell
- McRae Archibald, clk A C L R R h 219 S Front
- *McRae Caroline, dom h 716 Walnut
- *McRae Catherine, laundress h 208 Davis

AMERICAN LUNCHEONETTE, Cor. Front & Princess Sts.

BEST COFFEE IN TOWN
EVERYTHING TO EAT AND DRINK OF THE HIGHEST GRADE AT REASONABLE PRICES
OPEN DAY AND NIGHT

GORDON BROS. News Dealers and Stationers

17 PRINCESS.

PHONE 745

WILMINGTON (1917) DIRECTORY.

339

- *McRae Charles, lab h 1214 Wood
- *McRae David, porter h 1110 Parsley's av
- *McRae Eliza, h 1204 S 6th
- *McRae Emma, dom h 1005 $\frac{1}{2}$, N 4th
- *McRae Frank, h 1609 Rankin
- McRae Hector J, propr Independent Barber Shop h 615 S 6th
- *McRae Herbert, h 1223 S 6th
- *McRae Isaac, lab h 1107 Wright
- *McRae Janet L, dom h 1105 Rankin
- *McRae John, lab h 1114 N 2d
- McRae John, watchman bds 311 Hanover
- *McRae John F, porter h 919 Wright
- McRae John W, janitor h 215 Church
- *McRae Lizzie, h 1223 S 6th
- *McRae Lottie, car clr h 917 N 7th
- *McRae Louis, U S N h 215 Church
- *McRae Lucile, h 1223 S 6th
- *McRae Lucy, dom h 910 N 2d
- *McRae Luther, lab h 800 Brunswick
- *McRae Mack, h 1223 S 6th
- *McRae Mary, h 813 S 4th
- *McRae Rosa, cook h 1108 N 7th
- *McRae William, lab h 518 Brunswick
- *McRae William, lab h 1223 S 6th
- *McRae William, transfer h 518 N 6th
- McRae William V Rev, pastor Trinity M E Church (South) h 819 Princess
- McVey John F, marble 224 S Front h 221 S Front
- *Mack Annie, cook h 1109 Gwynn
- *Mack Annie, dom h 216 S 12th
- *Mack Elijah, lab h 1208 Love
- *Mack Elizabeth, h 206 N 10th
- *Mack Harriet, h 807 Brunswick
- *Mack Hattie, h 16 N 11th
- *Mack Henry, carp h 1116 Love
- *Mack Henry, lab h 1216 N 2d
- *Mack James, elev opr Murchison Bank Bldg h 1007 S 7th
- *Mack James, porter h 613 Wright
- *Mack Janie, maid h 1013 N 9th
- *Mack John, chauffeur 207 S 3d
- *Mack John, driver h 1308 Castle
- *Mack John Jr, driver h 1308 Castle
- *Mack John, lab h 1112 N 9th

W. P. ROUDABUSH & CO. Wholesale and Retail Dealers in
Groceries, Hay and Grain
 RETAIL STORE: 22 South Front Str et.
 WAREHOUSE: Foot of Dock Street.
 Phone 541



"WE MAKE THE KIND THAT SATISFIES"

Our Cream is Made and Sold in and from a Sanitary Plant. Latest Improved Machinery.

WILMINGTON, N. C.
13 Princess St.

Phone 120.

LIFE INSURANCE COMPANY OF VIRGINIA

Organized 1871

RICHMOND, VIRGINIA
B. T. HOPKINS, Superintendent
17-18-19 GARRELL BLDG., WILMINGTON, N. C.Issues the Most Approved Forms of Life Insurance
Contracts from \$1,000.00 to \$50,000.00 with Pre-
miums Payable Quarterly, Semi-Annually and
Annually.**WILMINGTON PRINTING COMPANY**

GOOD, DEPENDABLE, SATISFACTORY PRINTING

Telephone 886

114-118 NORTH SECOND STREET

340 WILMINGTON (1917) DIRECTORY.

- *Mack Lizzie, laundress h 206 N 10th
 *Mack Maria, dom h 209 S 10th
 *Mack Mary, dom h 216 S 15th
 *Mack Mary, dom h 1129 Campbell av
 *Mack Polly, dom h 1119 West av
 *Mack Rena, h 613 Wright
 *Mack Rozella, dom h 1009 Castle
 *Mack Scipio, porter h 708 Harnett
 *Mack Venie, cook h 801 Campbell
 *Mack William, h 507 Campbell
 *Mack William H, grocer 515½ Nixon h 1117 N 6th
 MacMillan Bonnie Miss, h 512 Bladen
 MacMillan Henry J, foreman W D MacMillan Jr, h Riverside Drive
 nr Central Boul, Sunset Park
 MacMillan Sidney G, salesman W D MacMillan Jr h 120 S 5th av
MacMILLAN WILLIAM D JR, automobiles 108-110 N 2d—phone
 345 and pres-treas City Livery Co h 120 S 5th av—phone 650-W
 MacMillan William H, engine hostler bds 719 N 3d
 *Macon Maria, laundress h 414 Harnett
 *Macon Mary, dom h 721 S 11th
 MacRae Agnes Miss, h 713 Market
 MacRae Archibald, clk h 219 S Front
 MacRae Catherine B Miss, bkkpr James Walker Memorial Hos-
 pital
 MacRae Colin M, h 219 S Front
 MacRae Donald, office 904 Murchison Bank Bldg h 75 S 3d
MacRAE HUGH (Hugh MacRae & Co), pres Tide Water Power Co,
 Linville Improvement Co and Chairman Executive Committee
 Investment Trust Co h 713 Market—phone 370
 MacRae Hugh & Co (Hugh MacRae, M F H Gouverneur), bankers
 1004-1009 Murchison Bank Bldg
MacRAE HUGH & CO INC, real estate 1004-1009 Murchison Bank
 Bldg, C Van Leuven pres, M F H Gouverneur v-pres, R M Shep-
 pard sec, J C McEachin treas—phone 841
 MacRae Jeanette T Miss, h 105 Ann
 MacRae Marion, clk h 219 S Front
 MacRae Nellie M Miss, h 105 Ann
 MacRae Nelson, with Hugh MacRae & Co h 713 Market
 MacRae Roderick, chf engnr Tide Water Power Co (electric plant)
 h 210 S 5th av
 MacRae Walter G, h 420 Orange
 MacRae William W, lead burner h 105 Ann
 *Madden Mary Lou, dom h 408½ McRae

Plumbing, Steam and CAPPS-GRIFFITH PLUMBING COMPANY
 Hot Water Heating Blow Pipe Work and Warm Air Heating
 Repair Work a Specialty

15-17 North Second. Phone 1132.

"SANISEP" Concrete Portable Sewerage Systems

(Patented)

Manufactured by CEMENT PRODUCTS CO.,

1013-14-15 Murchison Building, Write for Catalogue.

WILMINGTON, N. C.

WILMINGTON (1917) DIRECTORY.

341

- *Madden Oger, lab h 408½, McRae
*Madison E Lovette Rev, pastor St Luke's A M E Zion Church h
709 Church
*Madison Edward, lab h 1314 Brown
*Madison George, mill hd h 1103 Charlotte
*Madison Lavinia, cook h 1314 Brown
*Madison Louise, dom h 1313 Brown
*Maddox Eliza, dom h 711 S 11th
*Maddox Victoria, dom h 1205 Dawson
*Madria Harrison, lab h 922 N 5th av
*Madria Harrison, lab h 1013 N 5th av
Madrin Margaret T Mrs, grocer 925 N 4th
Madrin Maxie T, saw miller h 925 N 4th
Maffitt C D & Co (Clarence D Maffitt), custom house and steamship
brokers 5 Princess
Maffitt Clarence D (C D M & Co), mgr N C Naval Stores Co and
agt Lloyd's h 219 S 6th
Maffitt Sarah Miss, h 323 S 4th
Maffitt Sarah B wid J R, h 323 S 4th
Maffitt's Marine Wireless Bldg, 5 Princess
Magekof Christe, confr 205 N Front h 2d cor Princess
Maglenn Bernard, mehst rms 309 N 2d
Maglenn Cornelius, engnr rms 309 N 2d
Mahan Myrtle Miss, h 47 Delgado
Mahan Nancy A wid E L, h 47 Delgado
Mahan Violet Miss, h 47 Delgado
Mahler Carl, student h 23 S 2d
Mahler Carl P B, real estae h 23 S 2d
Mahler William, student h 23 S 2d
Mahler William A, mgr h 515 S 3d
Mahone Edward T, elk h 207 N 3d
Mahone M E, h 207 N 3d
Mahone Mamie H Mrs, h 207 N 3d
*Maides Georgie, farmer h Pauline av, East Wilmington
*Maides James B, farmer h Pauline av, East Wilmington
Mallard Frederick R, car inspr h 614 S 6th
Mallard Junius H, trav salesman h 226 S Front
Mallard William J, grocer 820 Castle h 621 S 6th
*Mallett Agnes, dom h 1112 Brown
*Mallett Alonzo, emp So Bell Tel & Tel Co h 916 Doek
*Mallett Annie, laundress h 1216 S 7th
*Mallett Frankie, h 616 Campbell
*Mallett Onita, cook h 610 Campbell

823 MUTUAL BUILDING

HILL'S SOUTHERN ALMANAC
DIRECTOR AND ALMANAC PUBLISHERS

RICHMOND, VIRGINIA

Published by
HILL DIRECTORY CO.

Queen City Cycle Co. HEADQUARTERS for the BEST BICYCLES

209 MARKET STREET.

ELVINGTON'S PHARMACY. PHONE 248

DRUGS

130 PRINCESS
Soda, Candies, Toilet Articles and Sick Room Supplies
Prescriptions Our Specialty

342 WILMINGTON (1917) DIRECTORY.

Largest
Assortment
Exclusive
Patterns.
Satisfac-
tory
Terms.

F
U
R
N
I
T
U
R
E

- *Mallett William, lab h 610 Campbell
- Mallonee J Caples, railroad ties 503 Murchison Bank Bldg rms 216 N 2d
- Mallonee J L, lumber h 216 N 2d
- *Malloy Archie, lab h 508 S 14th
- *Malloy Martin, h 1218 S 8th
- *Malone Charles, lab h 714 Walnut
- Malone Josie, h 1309 N 7th
- *Malone Lewis, lab h 816 Miller
- *Malone William, h 714 Walnut
- Malone William H, tel opr A C L R R h 811 Dock
- Maloney Miles W (Opt G), pres and mgr Wilmington Optical Co h Carolina Apts
- Malpass Edward T, butcher Front Street Mkt h 106 Queen
- Malpass George E, clk A C L R R rms Y M C A
- Malpass George W, colr Farley & Co h Dawson cor 4th
- Malpass Hanson, emp city h 913 S 6th
- Malpass John H, agt Home Security Life Ins Co of Durham N C h 517 Brunswick
- Malpass William G, colr h 315 Dawson
- Mandray J M, chemist Board of Health h Wilmington Hotel
- MANHATTAN CO**, real estate 112 Princess, C C Chadbourn pres, D R Foster sec-treas—phone 1220
- Mann Edward E, clk J F Mann h 4 Wrightsville av
- Mann Ethel Miss, h 4 Wrightsville av
- Mann James F, mgr Atkinson Watters & Mann Inc and grocer 1620 Market h 1802 Perry av
- Mann Katie Miss, h 4 Wrightsville av
- Mann Kenneth, clk h 1802 Perry av
- Manning Edward W Jr, h 225 S Front
- Manning Elsie Mrs, rms 119 Orange
- *Manning Samuel, carp h 711 S 10th
- Manning Thomas J, carp h 303 Hanover
- Mansturis Michael, propr Princess Confectionery h 203 Princess
- Manus Claud E, mill hd h 2 Dawson
- *Mapson Ethel, dom h 912 Green
- *Mapson Joseph, iron wkr h 912 S 5th av
- *Mapson Lizzie, dom h 912 Green
- *Marable J Calvin, h 505 Anderson
- *Marable Larry, lab h 1216 Wood
- Marauville Katherine wid George, h 203 N 15th
- Marine Alfred, mill hd h 104 Dawson

W.
Munroe
& Co.

15 S. Front.

Phone 115.

Agents for
Crescent
Stoves and
Ranges.
Red Cross
Mattress.

Directory Advertising

CREATES—A New Business
REVIVES—A Dull Business
ENLARGES—An Old Business

Consult **HILL DIRECTORY CO., Publishers**

J. L. BECTON CIVIL ENGINEER

WATER WORKS, SEWERS,
DRAINAGE

27-28 I. O. O. F. Building.

Assoc. M. Am. Soc. C. E.

WILMINGTON, N. C.

Real Estate Developments

WILMINGTON (1917) DIRECTORY.

343

Marine Archibald, engnr h 118 Meares
Marine Charles, appr h 118 Meares
Marine John H, mill hd h 118 Meares
*Marine Maria, dom h 1109 S 10th
Markey Francis B, opr Postal Tel-Cable Co h 207 Grace
Markey Julia wid F B, h 207 Grace
Markiton John, sausage mkr rms 119 Orange
Marlowe Annie Miss, h 822 S Front
Marlowe Samuel, mill hd h 822 S Front
*Marshall Addison L, lab h 807 Queen
Marshall Aquila J Jr, clk A C L R R h 811 Ann
Marshall B Humphrey, chf clk to v-pres A C L R R h 106 N 6th
*Marshall Carrie, dom h 1401 N 7th
Marshall David C, clk A C L R R h Audubon
Marshall Eliza J wid I S, h 1822 Chestnut
*Marshall Faris, butler h 709 Queen
Marshall George, lab h 913 S 4th
Marshall Herbert C, cashr Hilton Lumber Co h 215 Ann
Marshall John H, ship bldr bds 105 Dock
Marshall Kenneth B, auto repr Ford Auto Co h 811 Dock
*Marshall King G, lab h 1107½ Princess
Marshall Lavinia wid J L, h 1023 S Front
Marshall Leo C, foreman h 215 Ann
Marshall Mary wid Charles, h 111 Wright
Marshall Mary A Miss, h 215 Ann
Marshall Pauline Miss, h 1317 N 7th
*Marshall Rachel, dom h 909 Dock
*Marshall Robert, driver Sterling Furniture Co h Dawson nr 4th
*Marshall Robert, lab h 918 Westcott al
Marshall Robert L, opr Bijou h 313 Grace
Marshall Sallie E wid A J, h 811 Dock
*Marshall Silas, butler h 709 Queen
Marshall William A, clk A C L R R h Y M C A
Marshall William C, carp h 215 Ann
Marshburn Andrew J, clk A C L R R h 411 N 4th
Marshburn Carl B, colr C H Batson h 717 S 6th
*Marshburn Esther, dom h 826½ Fanning
Marshburn Fannie Mrs, h 216 Castle
Marshburn Henry B, clk The Morning Star h 609 Queen
Marshburn Herbert P, h 609 Queen
Marshburn James E, grocer 3-5 S 2d h 516 Castle
*Marshburn Katie, clk h 517 Bladen
Marshburn L Hugh, switchman h 614 S 5th av

VULCANIZING, TIRE REPAIRING.

ALL MAKES TIRES AND TUBES.

10-12 NORTH THIRD.

PHONE 67

C.S. BURNETT, Tire Station

Hill Directory Co. Mailing and Addressing Circulars a Specialty.

Mutual Building,

Richmond, Virginia.

"Astyptodyne" Healing Oil

Its Anodyne quality acts as a Local Anesthetic and almost immediately relieves nervous and muscular pains. Rheumatism, Neuralgia, Sciatica, Tooth-ache.

344

WILMINGTON (1917) DIRECTORY.

- Marshburn Leon S, clk J E Marshburn h 609 Queen
Marshburn Leroy D, auto mech W D MacMillan Jr rms Y M C A
*Marshburn Martha L, laundress h 826 1/2 Fanning
Marshburn Matthew, butcher Davis & Hintze h 609 Queen
Marshburn Monroe, mill hd h 64 Delgado
Marshburn Paul A, grocer 519 Chestnut h 712 Grace
*Marshburn Ruth, seamstress h 420 Swann
Marslender Minnie B Mrs, h 114 Walnut
*Martin Caleb M, drayman h 713 Walnut
*Martin Charles, lab h 1018 N 2d
*Martin Chastine, dom h 1220 McRae al
Martin Cuthbert, pres-treas Peoples Supply Co h 420 S Front
Martin Don C, clk A C L R R h 14 S 6th
*Martin Ellen, dom h 712 Swann
Martin Emma L Miss, tchr Wilmington High School h 412 S 3d
Martin Eugene S, atty at law 4 Masonic Temple h 406 Orange
Martin Eva Miss, h 207 S 11th
Martin Evelyn E Miss, h 15 N 7th
Martin George M, condr h 108 S 17th
*Martin Howard F, emp Swift & Co h 203 S 13th
*Martin Jennie, tchr Sarah J Martin h 713 Walnut
*Martin John, butcher h 1220 McRae al
*Martin John, confr 620 Nixon
*Martin John, lab h 515 Anderson
*Martin Joseph, h 1319 N 5th av
*Martin Joshua, lab h 503 S 7th
*Martin Josie B, seamstress h 714 Red Cross
Martin L Vance, clk W B Cooper & Co h 15 N 7th
Martin Lillian Miss, trained nurse 226 S 4th
Martin Lon A, painter h 307 Dawson
*Martin Maggie, dom h 503 S 7th
Martin Owen M, student h 15 N 7th
*Martin Penny, dom h 109 S 10th
*Martin Robert, drayman h 706 Hanover
*Martin Sarah J, private school 608 McRae h 713 Walnut
*Martin Satira, dom h 1220 McRae al
Martin Victor, clk bds 407 Chestnut
Martin Victorine Miss, nurse James Walker Memorial oHospital
*Martin William, lab h 502 Taylor
Martinat Henry F, supt The Wilmington Hosiery Mills Inc h 317
Wright
*Mask Carrie T, h 409 N 7th
*Mask Maggie B, h 909 S 6th

Standard Cement Construction Co.
302-303 SOUTHERN BUILDING, PHONE 501
"The Standard Way"
Septic Tanks
Sewage Disposal

CERTIFIED PUBLIC ACCOUNTANTS--J. B. McCabe & CO.

AUDITS--SYSTEMS--INVESTIGATIONS

Phone 996.

815 Murchison Bank Building.

Wilmington, N. C.

Montague Manufacturing Co.

LUMBER AND MILL WORK,

(See Adv. Ret. Pages 276 and 277)

RICHMOND, VA.

WILMINGTON (1917) DIRECTORY.

345

- Mason A Whitfield, clk Geo R French & Sons Co h 219 S 5th av
 Mason Attelia W Mrs, boarding 110 Grace
 Mason E Thomas, h 616 S 3d
 Mason Essie C Miss, h 208 S 9th
 Mason Festus A, printer Wilmington Ptg Co h 109½ Chestnut
 Mason Henry C, supt Bellwill Cotton Mills h 508 S 2d
 Mason James, clk h 906 N 4th
 Mason James F, grocer 622 S 3d h 217 Queen
 Mason Joseph B, carp h 616 S 3d
 Mason Leonard, salesman h 718 S 7th
 Mason Lewis J, grocer 720 McRae h 906 N 4th
 Mason Mamie F Miss, h 217 Queen
 Mason Marion T, mail clk A C L R R h 216 Campbell
MASON PHILIP H, supt Metropolitan Life Ins Co of New York h 505 Chestnut—phone 1286-W
 Mason Ralph W, claim clk A C L R R Co h Winter Park
 *Mason Sarah, cook h 314 N 10th
 Mason Victoria Mrs, dressmkr 906 N 4th
 Masonic Temple, 15 N Front
 Masonic Temple Corp The, Masonic Temple, W B Cooper pres, C C Brown v-pres, John S McEachern sec-treas
 Mastin T H & Co, legal representative Lumbermen's Indemnity Exchange 704 Murchison Bank Bldg
 Mate George W, condr h 112 S 9th
 Mathews Andrew F, h 618 S 4th
 Mathews E L Candy Co, 416 N Front, E L Mathews pres, Miss Lollie A Mathews sec-treas
 Mathews Elmer I, pres E L Mathews Candy Co h 1819 Woolcott av
 Mathews George W, carp h 1918 Woolcott av
 Mathews Lollie A Miss, sec-treas E L Mathews Candy Co h 1819 Perry av
MATHEWS LONNIE P, propr The Frost Ice Cream Co "The kind that satisfies" 13 Princess—phone 120 h 1820 Perry av—phone 1870-J
 Mathews Nicholas W, sawyer h 917 N 5th av
 Mathews Osear A, salesman E L Mathews Candy Co h Washington nr Northern Boul. Sunset Park
 Mathews Sarah wid Cornelius, h 618 S 4th
 Mathies Carl N, condr rms 118 Red Cross
 Mathis Asa E, condr A C L R R h 410 Red Cross
 *Mathis Clarence, h 1007 S 7th
 Mathis Colon S, switchman h 313 Red Cross

Mutual Building, Richmond, Virginia

Hill Directory Co.

Can Furnish You Business List
any kind of . . .
Try Them

"The Directory is the common intermediary between buyer and seller"

AMERICAN BANK AND TRUST CO.

(CORNER FRONT AND MARKET STREETS)

COMMERCIAL, SAVINGS AND TRUST ACCOUNTS—RESOURCES, \$3,000,000.00

THOS. E. COOPER, President

MILTON CALDER, Vice-President

CHAS. E. BETHEA, Cashier

M. W. DIVINE & CO.

23 MARKET STREET

Paints, Oils, Glass,
Sash and Doors, Roofing
and Building Papers

346

WILMINGTON (1917) DIRECTORY.

Electric

Mathis Joseph A, yd condr A C L R R h 313 Red Cross

Mathis T G, condr h 513 N 3d

Mathis Walter J, clk A C L R R h 2010 Pender av

Matthews B Frank, see Belk-Williams Co h Charlotte, N C

Matthews Coy T, carp h 116 Martin

Matthews D Adrian, switchman h 305 Bladen

Matthews Flora Miss, nurse Walker Memorial Hospital

Matthews Geneva Miss, h Washington nr Northern Boul, Sunset
Park

Lights

Matthews George, emp city h 311 Hanover

Matthews J Thomas, janitor Union School h 507 Dawson

Matthews James R, contr and bldr 908 N 3d

Electric

Matthews John E, h 210 Nun

Matthews John W, carp h 1025 S Front

Matthews Kate Mrs, h 406 Orange

*Matthews Lee, lab h 609 Kidder

Irons

Matthews Lewis B, emp city h 809 Grace

*Matthews Lizzie, h 205 S 10th

*Matthews Mollie, tchr Peabody Public School h 406 N 7th

*Matthews Nancy, dom h 520 Walnut

Matthews Preston O, car inspr h 711 N 3d

Electric

Matthews R D, condr h 810 Princess

Matthews Samuel A, clk A C L R R h 108 Castle

*Matthews Sarah, dom h 60 Kidder

*Matthews William H, lab h 1013 N 6th

Motors

Mattocks A McLean, drug clk Smith's Drug Store h 220 McRae

Mattocks Charles C, clk A C L R R h 422 S 5th av

Mattocks Micajah F, clk A C L R R h 308 N Front

Maule Allen, with A C L Ry h Carolina Apts

Mault Myrtle M Miss, rms Y W C A

Maultsby D Haigh Jr, clk Belk-Williams Co h Winter Park

Maultsby Devereux H, buyer Belk-Williams Co h Winter Park

Ride Water

*Maultsby Gouvernor, lab h 1108 N 2d

*Maultsby James, tmstr 702 Dickinson

*Maultsby John, helper Plate Ice Co h 906 Fanning

Power

*Maultsby Lizzie, dom h 1113½ James

Maultsby Thomas S, clk Belk-Williams Co h 214 Wrightsville av

*Maultsby William, lab h 504 Taylor

Company

Mauney Bate A, clk A C L R R h 1211 S 4th

Maxwell N Thomas, h Market St rd, East Wilmington

May Benjamin, grocer 24 N Front h 323 S 6th

May J G Mrs, bds 503 Chestnut

May Loretta Mrs, bds 503 Chestnut

AMERICAN LUNCHEONETTE, Cor. Front & Princess Sts.

SERVES PURE BUTTER, BEST COFFEE, AND EVERYTHING GOOD TO EAT
PURITY ICE CREAM AND SOFT DRINKS

WE AIM TO PLEASE

LADIES RECEIVE SPECIAL ATTENTION

Robert R. Bellamy

WILMINGTON, N. C.

Wholesale
and
Retail

Druggist

Phones 217 and 1833

WILMINGTON (1917) DIRECTORY.

347

- *May Lucy, laundress h 205 S 12th
- May Morris, junk dlr 219 Brunswick
- Mayer Archie, clk H L Struthers h 605 Queen
- Mayer Daniel T, painter 605 Queen
- Mayer Dewey O, lab h 605 Queen
- Mayes Catherine C wid Isaac, h 812 Chestnut
- *Maynor John E, printer The Home News h 615 S 7th
- Mayo Mary A wid W E, h 2 Post Office av
- *Mayo Nancy J, h 1219 Wright

MAYOR OF WILMINGTON, Hon Parker Quince Moore, office City Hall

- *Mazone Charles, lab h 612 Wood
- *Mazone Sadie, dom h 612 Wood
- *Mazone William G, lab h 612 Wood
- *M'dodana David B Rev, pastor Central Baptist Church h 716 Red Cross

Meade Everard, chf clk S A L frt depot h Cape Fear Apts

Meares Adelaide Miss, tehr Union School h 712 Market

Meares Alexander, lab h 624½ N 4th

*Meares Dollie, dom h 1016 N 2d

Meares Eliza W Miss, prin William Hooper Public School h 126 S 3d

MEARES IREDELL, atty at law 8-9 Garrell Bldg, Princess cor N 2d h Cape Fear Apts

Mears Jane I Miss, bds 315 S 2d

Meares Josephine Mrs, bds 315 S 2d

Meares Lee Miss, h 211½ Meares

Meares Mary F Miss, h 408 Market

Meares Raspress P, painter h 910 S 2d

Meares Richard L, mgr Armour Fertilizer Wks and Tuscarora Fertilizer Co h 408 Market

MEARES THOMAS D, city clk and treasurer, City Hall—phone 515 h 408 Market—phone 180

Meares Thomas D Jr, dep field inspr int rev h 408 Market

Meares Wade II, painter h 910 S 2d

Meares Walker, cotton buyer h 712 Market

*Mears Archibald, lab h 203 Bladen

*Mears Carrie, dom h 210 McRae

*Mears Frank, elnr and presser 609 N 4th h 720 Orange

Mebane William C, phys 61-62 Trust Bldg h 418 S 5th av

Mechanics Home Assn, 208 Princess, Walker Taylor pres, Louis Stein v-pres, W M Cumming sec-treas

Medford Ellen Mrs, h 623 S 2d

LIKE YOU WANT IT AND WHEN YOU WANT IT. Telephone 886. 116-118 North Second Street.

PRINTING WILMINGTON PRINTING CO.

"Masters in the Delectable Art of Printing"

"WE MAKE THE KIND THAT SATISFIES"



EVERYTHING IN THE ICE CREAM LINE

WILMINGTON, N. C.
13 Princess Street

NO DELAYS. ORDERS GO OUT ON TIME.

Phone 120

348

WILMINGTON (1917) DIRECTORY.

1917

GEO. W. HUGGINS, Inc., Jewelers

105 MARKET STREET. PHONE 455.

1870

Medford Hugh, tel opr A C L R R Union Station h 623 S 2d
 Meeks Charles A, salesman rms Stonewall Hotel
 Meeks Kate M wid R W, h 225 S Front
 Megow George E, lino opr The Morning Star h 715 Princess
 Meier Charles K, plumber h 520 Red Cross
 Meier Daniel, tinsmith h 520 Red Cross
 Meier Dorothy Miss, h 916 Market
 Meier Francis L, clk A C L R R h 916 Market
 Meier Frank (M & O'Neal), h 916 Market
 Meier Frank P, clk J V B Metts h 503 S 5th av
 Meiler John, watchman h 520 Red Cross
 Meier John H, clk h 520 Red Cross
 Meier Joseph T, clk A C L R R h 520 Red Cross
 Meier Mabel A Miss, h 503 S 5th av
 Meier Margaret Miss, h 916 Market
 Meier Matthew D, trav salesman h 1413 Dock
 Meier Olivia J Miss, h 503 S 5th av
 Meier Richard F, agt Met Life Ins Co of N Y, h 216 N 6th
 Meier & O'Neal (Frank Meier, P L O'Neal), marble wks 310 N
 Front
 Meigs Al, clk A C L R R h 416 S 5th av
 *Meigs Thomas, lab h East Wilmington
 Melton Bessie Miss, h 711 Red Cross
 Melton George W, printer h 519 Mears
 Melton John L, florist h 711 Red Cross
 Melton John R, h 711 Red Cross
 Melton Lottie D Miss, h 711 Red Cross
 Melton Martha A wid Frank, h 513 S 6th
 Melton W Henry, h 409 Smith
 Melton William M, ins agt h 211 N 9th
 *Melvin Benjamin, lab h 818 Dawson
 *Melvin Bessie, laundress h 703 S 8th
 Melvin Bradley B, clk Bryan & Bowden h 512 N 3d
 *Melvin Eliza, dom h 407 Hanover
 Melvin Joseph, lab h 609 Nixon
 Melvin Leon McN, clk Newman's Cafe h 719 N 3d
 Melvin Letitia J Miss, bds Y W C A
 *Melvin Maria, cook 401 Dock
 Melvin Robert H, sales mgr D L Gore Co h 212 S 17th
 Memory J Alexander, auto repr h 217 Castle
 Memory J Lloyd, chauffeur h 211 S Front
 Memory James L (Gilbert-Memory Co), and auto repr 111 Chestnut
 h 217 Castle

Green's Drug Store

109 MARKET STREET.

PHONE 191

"Everything in Drugs"

Metropolitan Life Insurance Co. of New York

THE COMPANY OF THE PEOPLE, BY THE PEOPLE, FOR THE PEOPLE
OUTSTANDING INSURANCE DECEMBER 31, 1916, \$3,482,431,996
 LARGER THAN THAT OF ANY OTHER COMPANY IN THE WORLD
 P. H. MASON, SUPT. WILMINGTON DISTRICT OFFICES, 804-895 MURCHISON BUILDING

WILMINGTON (1917) DIRECTORY.

349

- Menaker Nicholas C, clk J W Murchison & Co h 501 S Front
 Mendelsohn Samuel Rev D D, rabbi Temple of Israel h 511 Orange
 *Mendes Rachel, maid 305 S 3d
 Menzies Helen Miss, h 220 S 3d
 Menzies James, frt traffic mgr A C L R R h 220 S 3d
 Menzies Janet Miss, h 220 S 3d
 Mercer Armistead L, student h 215 S 2d
 Mercer Daniel D, h 2019 Barnett av
 Mercer Emma G Mrs, furn rms 102 Red Cross
 Mercer Emmett G, clk A C L R R h 102 Red Cross
 Mercer Henry A, clk A C L R R h 2019 Barnett av
 Mercer James B, car inspr h 1024 N 3d
 Mercer Jessie E Miss, h 807 Orange
 Mercer Leopold G, clk h 102 Red Cross
 Mercer Mary L wid J B, h 215 S 2d
 Mercer Nolie W wid C O, h 2019 Barnett av
 Mercer Stowell W, mgr h 102 Red Cross
 Mercer William T, salesman h 807 Orange
 Mercer Zou Miss, nurse 2019 Barnett av
 Merchants Association of Wilmington N C The, 714-715 Murchison
 Bank Bldg, A M Hall pres, Edward Bancroft v-pres, Cyrus D
 Hogue sec-treas—phone 100
MEREDITH HERMAN S, salesman D R Foster & Co and notary
 112 Princess h Winter Park—phone 697-2
 Meredith Katie L Miss, h 307 N 2d
 Meredith Lester J, dentist 305 Southern Bldg h 307 N 2d
 *Meredith Mary, dom h 116 St James av
 Meredith William J, com mer 606 N 4th h 307 N 2d
 *Merrick Abbie, dom h 501 S 7th
 *Merrick Alexander, barber h 510 N 7th
 *Merrick Alexander, lab h 1108 Dock
 *Merrick Caroline, dom h 1105 S 11th
 *Merrick Charles H, carp h 1005 Queen
 *Merrick David, lab h 912 N 7th
 *Merrick Frederick, barber h 616 Campbell
 *Merrick Isham, grocer 712 Nixon
 *Merrick James C, porter Bluethenthal Co h 713 Hanover
 *Merrick John, driver h 1118 S 6th
 *Merrick Margaret E, dom h 711 Campbell
 *Merrick Maria, cook h 712 N 8th
 *Merrick Phoebe, maid h 312½ S 7th
 *Merrick Thomas, grocer 202 S 11th h 122 S 11th
 *Merrick William H, butler h 713 Hanover

Locomotive and Steamboat Repairs.

Railroad and Wharf Facilities.

Office and Works, Foot Orange St.

WILMINGTON IRON WORKS, Inc.

**FOUNDRY, MACHINE SHOPS
 FORGE and BOILER WORKS**

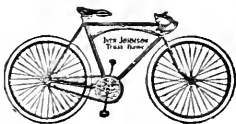

Queen City Cycle Co.---Bicycles

209 MARKET STREET

A. D. CASHWELL, Lock and Gunsmith

SAFES, CASH REGISTERS AND SEWING MACHINES REPAIRED. KEYS OF ALL KINDS FITTED
 LIGHT MACHINE WORK SOLICITED. UMBRELLAS REPAIRED AND COVERED
 LAWN MOWERS REPAIRED AND SHARPENED
 ALL WORK GUARANTEED PHONE 711 SECOND AND MARKET STREETS

350 WILMINGTON (1917) DIRECTORY.

WOOD

WHOLESALE
 AND
 RETAIL

**E
 U
 R
 E
 K
 A
 W
 O
 O
 D
 Y
 A
 R
 D**

- *Merrick Winslow, barber 315 N Front h 510 N 7th
- *Merrick Wise, grocer 809 Miller h 811 Miller
- Merriman Katie L Miss, prin Delgado Kindergarten h 114 Nun
- Merriman Leonard J, h 114 Nun
- Merritt A Tate, ship carp bds 121½ S Front
- Merritt Anthony J, shoemkr h 214 Campbell
- Merritt Archer P, carp h 704½ N 4th
- Merritt Arthur, shoemkr h 216 Campbell
- Merritt Benjamin A, coal 618 N 7th and propr Mint Cola Bottling
 Wks h 612 Chestnut
- Merritt Benjamin K, car inspr h 515 Brunswick
- Merritt Bryant W, shoemkr 513 Castle
- Merritt Donald P, clk h 422 S Front
- *Merritt Dora, cook h 406 S 10th
- Merritt Ernest J, clk Carolina Meat Market h 911 S 5th av
- Merritt Georgie F wid H P, h 1025 N 4th
- Merritt H H Jr, clk B A Merritt 618 N 7th
- Merritt Harry C, clk A C L R R h 101 N 13th
- Merritt Hattie A Mrs, h 216 Campbell
- Merritt Herbert F, carp Le Gwin Ptg Co h 209 Harnett
- Merritt Hiram H, clk A C L R R h 101 N 13th
- Merritt Houston H, clk h 101 N 13th
- *Merritt Isabelle, dom h 820 Nixon
- Merritt John R, lab Champion Compress h 120 Doek
- Merritt Kenneth, car inspr h 419 Bladen
- Merritt Lewis L, junior engnr U S Engineer Office h 514 Chestnut
- Merritt Lib P, mill hd bds 120 Doek
- *Merritt Lizzie, dom h 820 Nixon
- *Merritt Marion, cook h 712 N 8th
- Merritt Marion J, emp city h 304 Bladen
- Merritt Mary wid Louis, h 514 Chestnut
- Merritt Robert C, asst engnr U S Engineer Office h 115 N 5th av
- Merritt Robert L, foreman h 723 N 5th av
- Merritt Rosa B Miss, h 1016 N 4th
- Merritt Sarah A wid Hiram, h 505 Wooster
- Merritt Sarah C Miss, h 513 Castle
- *Merritt Walter, janitor Y W C A, h 910 S 12th
- Merritt Walter L, h 171½ S 2d
- *Merritt William, waiter h 1015 Red Cross
- MERRITT WILLIAM E**, city supt of water and sewerage h 514
 Chestnut—phone 1848-J
- Merritt William H, fireman W F D h 1016 N 4th
- Merritt William L, car inspr bds 515 Brunswick

205 S. Water
 Phone 857-J

Hyman Supply Co.

"Everything for the Mill"

Honest Quality. Prompt Service.
 Square Treatment

- Mertens Meta Miss, 719 Market
 Mertens Meta Miss h 719 Market
 Meshaw George C, track man h 312 Davis
 Meshaw Mabel P Miss, h 312 Davis
 Meshaw Walter J, fireman W F D h 1006 N 4th
 Messiek Ethel G Miss, h 417 S Front
 Messiek Gilbert K, bkkpr Carolina Metal Product Co h 111 N 3d
 Messiek Oscar W (Piedmont Lumber Co), h 417 S Front
**METROPOLITAN LIFE INSURANCE CO OF NEW YORK, 804-
 805 Murchison Bank Bldg, P H Mason supt—phone 1229-W (see
 right top lines)**
 Mettler Elizabeth Miss, bds Y W C A
 Metts Edwin A, pres The Worth Co h 909 Market
 Metts J Van B, ins agt 115 N Front, pres Wrightsville Beach & Su-
 burban Development Co and v-pres Hanover Bldg & Loan Assn
 h 1815 Market
 Metts James I, mdse broker ft Grace h 1815 Market
 Metts James L, sub-carrier P O h 406 N 5th av
MEYER LEGER, merchant tailor Princess Bldg 109 Princess
 *Meyers Richard, lab h 414 Wallace av
 Meyland Annie M Miss, h 106 S 7th
 Meyland August L, dep register of deeds h 1905 Wooleott av
 Meyland Carrie C Miss, h 106 S 7th
 Meyland Carrie L wid J M, h 106 S 7th
 Meyland John W, ehf clk to supt So Express Co h 1908 Perry av
 Meyland M LeRoy, clk So Express Co h 106 S 7th
 *Michael Alexander, mill hd h 614 Bladen
 Michaelis Charles, groeer 823 S Front
 Michaelis Henry B, clk Atlantic Inn 420 N Front
 Michaux Linwood B, trav salesman h 111 Wrightsville av
 *Mickens Gilbert, lab h 820 Wooster
 *Miekens Henry, lab h 1406½ N 7th
 Middleton E L, see Baptist Seaside Assembly h Raleigh, N C
 *Middleton Harriet, h 1306 Brown
 Middleton Lena Miss, h Winter Park
 *Middleton Lester, chauffeur h 1305 Church
 *Middleton Lula, dom h 1315 N 8th
 *Middleton William, lab h 1315 N 8th
 Midyette Hattie Miss, h 402 N 2d
 *Miles Benjamin, barber h 1115½ Market
 *Miles Janie, cook h 203 Bladen
 *Miles John, shoe mkr 1313 N 5th av
 Miles Leslie B, watchmkr George W Huggins Inc h 1415 Doek

503 MURCHISON BANK BUILDING

Ge Bott Manufacturing Co.

We Grind and Balance Band Mill
 Wheels, Any Size, Any Place.
 Reasonable Prices.

H. E. ROBERTSON, Heating and Plumbing

HYDRO-PNEUMATIC WATER SYSTEM

Phone 875.

109 North Water Street, Wilmington, N. C. Post Office Box 276.

SHANDS GROCERY, Fourth and Nun

A FULL LINE OF FRESH GROCERIES

PROMPT DELIVERY AND COURTEOUS SERVICE

PHONE 630

352

WILMINGTON (1917) DIRECTORY.

Standard Cement Construction Co.
"The Standard Way"
302-303 SOUTHERN BUILDING, PHONE 504
Septic Tanks Sewage Disposal

- *Miles Robert, lab h 1308 Meadow
- *Miles Rosa, laundress Gregory Normal Institute h 118 Marks al
- *Miles William, fireman h 807 S 10th
- *Miller Abbie, dom h 1010 Hall
- Miller Alma Miss, h 401 S 4th
- Miller Annie J wid F C, h 401 S 4th
- *Miller Augusta, h 1010 Hall
- *Miller Charles Rev, pastor St Johns Mission Church h 1010 Hall
- *Miller Charles, lab h 1105 N 8th
- Miller Cornelia A Mrs, h 1222 S 3d
- Miller David L, auto repr E P Dudley h 106 S 17th
- *Miller David S, lab h 1301 N 5th av
- Miller E Leon, carp h 118 S 5th av
- *Miller Edward, lab h 614 Wright
- *Miller Elbert B, h Wynwood cor Corbett, Love Grove
- *Miller Eliza, maid Carolina Apts
- *Miller Eliza J, h 318 Anderson
- *Miller Esther, dom h 112 Magnolia av
- *Miller Frances, cook h 313 Collier's al
- Miller Frank H, salesman W J Bradshaw & Co Inc h 518 S Front
- Miller Frederick S, carp h 811 S 5th av
- *Miller Hardy, lab h 827 Green
- *Miller Henry, lab h 714 Brooks la
- *Miller Henry, porter h 1107 N 5th av
- Miller Herbert W, salesman C H Fore & Co h 401 S 4th
- *Miller Herbert, sexton h 621 Wood
- Miller Israel, dry gds 719 N 4th h 417 N 4th
- Miller J Herbert Rev, rms Y M C A
- Miller Jacob, h 417 N 4th
- *Miller Jane, h 1105 Wright
- *Miller John, carp h 608 Nun
- Miller John H, clk Cape Fear Hdwe Co h Sea Gate
- *Miller John W, lab h 1006 Castle
- Miller Joseph T R, lab h 616 S 4th
- *Miller Leona, dom h 710 Wood
- *Miller Lizzie, dom h 1305 Dock
- *Miller Lucy, dom h 313 Collier's al
- Miller Mamie Miss, clk F W Woolworth Co h Sea Gate
- Miller Margaret Mrs, h 1201 Market
- *Miller Mary, laundress h 827 Green
- *Miller Mary J, dom h 1301 N 5th av
- Miller Maude W Mrs, propr Colonial Dining Room and boarding
115 N 4th

J. B. McCABE & CO., Certified Public Accountants

AUDITS—SYSTEMS—INVESTIGATIONS

Phone 996.

815 Murchison Bank Building.

Wilmington, N. C.

LUMBER MONTAGUE MFG. CO.

OFFICES, TENTH AND MAIN STREETS, - RICHMOND, VA.
(See Adv. Bef. Pages 276 and 277)

WILMINGTON (1917) DIRECTORY.

353

Miller Meta Miss, h 619 Market
 Miller Oliver Miss, tehr Hemenway Public School h 208 S 4th
 *Miller Pauline, cook h 907 Love
 *Miller Quiney, h 510 Walnut
 Miller Rowland K. ship carp h 203 S Front
 *Miller Toley, lab h 907 S 12th
 Miller Willard, clk Boyd Parker h 808 Wooster
 *Miller William, porter h 321 Castle
 Miller William L, h 12 Colonial Apts
 Miller William L, salesman Swift & Co h 117 N 3d
 Miller William R, salesman A D Brown h 210 Church
 Miller William W, clk h 12 Colonial Apts
 Milliken Herbert H, clk A C L R R frt depot h Sea Gate
 *Millington Wylie, lab h 1212 N 2d
 Millican Alexander G, clk Elvington's Dependable Drug Store rms
 Grand Theatre Bldg
 Millican Otto E, printer Jackson & Bell Co h Grand Theatre Bldg
 Milliken Bruce, mill hd h 1810 Castle
 Milliken Elijah, clk h 1810 Castle
 Milliken Jasper R, condr h 105 Delgado
 Milliken Robert L, h 1810 Castle
 Millinor Agnes wid Hiram, h 602 Wooster
 Millinor Alfred W. foreman Spirittine Chemical Co h 4 Dawson
 Millinor Yancey A, carp h 209 Mearns
 Millis Greta wid J P, h 609 Castle
 Millis James J, carp h 612 S 5th av
 *Mills Berta, dom h 821 S 7th
 *Mills Bessie, laundress h 116 Brunswick
 *Mills Catherine, maid h 220 S 12th
 Mills Clarence H. clk A C L R R h Princess nr Pauline av, East Wil-
 mington
 Mills Clarence W, trav salesman h 107 N 4th
 Mills Dollie D Miss, h 3 N 3d
 Mills F T & Co (Frank T Mills), stables 110 Dock
 *Mills Frank, lab h 1112 N 6th
 Mills Frank L, salesman h 1209 S 4th
 Mills Frank L Jr. clk A C L R R frt depot h 1209 S 4th
 Mills Frank T (F T M & Co), h 706 Orange
 Mills Isham B. emp city h 3 N 3d
 Mills Jarvis D, mill hd h 309 Dawson
 *Mills Johnson, porter Wilmington Ptg Co h Dawson cor 7th
 Mills Lawrence J, clk A C L R R h 1412 S 2d
 Mills Lenora Miss, h 1209 S 4th

\$350.00
 AND A FORD
 MAKE A COMPLETE
 ONE-TON TRUCK

Smith-Form-A-Truck Sales Co.
 WILMINGTON BRANCH
 108-112 North Second Street
 Wilmington, N. C.

R. G. BARR,
 Sales and Business Manager,
 Phones:
 345 and 15

AMERICAN BANK AND TRUST CO.

(CORNER FRONT AND MARKET STREETS)

COMMERCIAL, SAVINGS AND TRUST ACCOUNTS—RESOURCES, \$3,000,000.00

THOS. E. COOPER, President

MILTON CALDER, Vice-President

CHAS. E. BETHEA, Cashier

M. W. DIVINE & CO.

23 MARKET STREET

Paints, Oils, Glass,
Sash and Doors, Roofing
and Building Papers

FRANCIS B. ANDREWS, Furniture and Housefurnishings
CASH OR INSTALLMENT
ERECTING STOVES
TO REPAIRING AND
PHONE 150.
SPECIAL ATTENTION GIVEN TO REPAIRING AND
12 MARKET STREET.

354

WILMINGTON (1917) DIRECTORY.

- Mills Leonard L, ship clk Natl Biscuit Co h 3 N 3d
- *Mills Luther, h 110 Dawson
- *Mills Mabelle, laundress h 1214 N 8th
- *Mills Maria, cook h 908 N 8th
- *Mills Rosa, cook h 817 S 7th
- Mills Vera Miss, h 1209 S 4th
- Mills William H, h Princess nr Pauline av, East Wilmington
- Milton Ann Miss, h 711 Market
- *Milton Daisy, nurse h 312 S 7th
- Milton Elbert Z, clk Belk-Williams Co h Sea Gate
- *Milton Lisbon, porter h 707 N 8th
- *Milton Noble, boatman h 707 N 8th
- *Milton Rose, dom h 707 N 8th
- Milton Virginia L Miss, h 711 Market
- *Milton William, helper h 707 N 8th
- Milton William II Rev D D, rector St James Episcopal Church h 711 Market
- Milton William II Jr, student h 711 Market
- *Mimms Ernest, lab h 616 S 9th
- Mincy Alva L, ship clk John W Brooks h 409 Wright
- *Mingo Janie, h 312 Dickinson
- Mimis Jsoeph D, eondr rms 16 N 5th av
- Minshew John R, police h 609 S 6th
- Mint Cola Bottling Works (B A Merritt), 620 N 6th
- Minter James B, baggage agt Union Station h 406½ N Front
- Mintz A Boney, watchman h 905 S 2d
- Mintz Benjamin J, steno John W Brooks h 410 Queen
- Mintz Daniel W, clk A C L R R h 319 S 2d
- Mintz Emma Miss, h 9 Delgado
- Mintz Hattie wid H D, h 36 Delgado
- Mintz Isaae T, pkr N Jacobi Hdwe Co h 417 S 14th
- Mintz Jerusha wid T W, h 1006 S 2d
- Mintz John W, cooper h 812 S 8th
- Mintz Lawrence B, h 812 S 8th
- Mintz Lorenzo P, carp h 717 Nixon
- Mintz Moody B, drug clk R R Bellamy h Y M C A
- Mintz Norman, student h 118½ Market
- Mintz O J Co (Otho J Mintz), meats 138 S Front
- Mintz Otho J (O J M & Co), h 3 Queen
- Mintz Samuel H, clk h 717 S 7th
- Mintz Susan wid J H, h 9 Delgado
- Mintz Ulysses S, engnr Champion Compress h 718 S 6th
- Mintz Walter I, mill hd h 36 Delgado

AMERICAN LUNCHEONETTE, Cor. Front & Princess Sts.

PURE BUTTER—BEST OF EVERYTHING TO EAT AND DRINK

Ladies Receive Special Attention.

Our Fountain Serves the Best

GORDON BROS. News Dealers and Stationers

17 PRINCESS.

PHONE 745

WILMINGTON (1917) DIRECTORY.

355

- Mintz Walter S, meter inspr City Water Dept h 611 Surry
 Mintz William J, light tender h 1314 S 2d
 Mintz William K, clk A C L R R h 608 N 5th av
 Mission Pharmacy, 5 N Front, L B Sasser propr
 Mitchell Alexander J, chf clk to gen mgr A C L R R h 113 N 4th
 Mitchell B F Co (Harvy G Walsh), grain and peanuts 201 N Water
 *Mitchell Buford, lab h 914 Cleveland av
 *Mitchell Chasie, lab h 110 N 10th
 *Mitchell David, lab h 108 N 10th
 Mitchell Fannie J wid J S, h 113 N 4th
 Mitchell Fannie S Miss, h 113 N 4th
 *Mitchell George, lab h 520 Anderson
 Mitchell George L, sec to pres A C L R R h 113 N 4th
 Mitchell Joseph II, asst funeral director W E Yopp h 211 Princess
 Mitchell Joseph P, tel opr h 1003 N 3d
 *Mitchell Loyal M, porter h 1416 Meares
 Mitchell Mary B Miss, h 113 N 4th
 Mitchell Mary B Miss, tehr h 602 Walnut
 Mitchell May Miss, h 1405 N 7th
 Mitchell Rebecca B Miss, h 705 Dock
 Mitchell Sheldon, colr J H Rehder & Co 615-619 N 4th
 Mixon Lorenzo S, supt Y M C A h Audubon
 Mobley Cyrus E, clk P T Dicksey h 413 Nun
 Mobley Leslie A, auto mech Ford Auto Co h 413 Nun
 Mobley Lucretia wid D E, h 413 Nun
 Mobley Spicey E Miss, h 413 Nun
 Moffett Earle M, forest engnr pres Cape Fear Tie & Lumber Co h
 208 S 2d
 Mohr Annie wid John N, h 507 N 7th
 Mohr Frederick W, grocer 319 N Front h 505 N 7th
 Mohr J Gerhardt, ship clk Morris & Co h 604 Red Cross
 Mohr John H, clk h 4 N 12th
 Mohr Julius, h 604 Red Cross
 Mohr Meta wid J N, h 604 Red Cross
 Mohr Peter, grocer 1201 Market
 Mohr Rosa May Miss, h 507 N 7th
 Mohr Sophie wid J J, h 819 Grace
 Monarch Cash Grocery The, 521 S Front, J C Sellers propr
 *Monroe Archie, lab h 1106 N 2d
 *Monroe Eliza, cook h 1215 Brown
 *Monroe Harrison, driver h 117 Harnett
 *Monroe Hattie, h 1609 Rankin
 *Monroe Hayes, lab h 808 Thompson al

W. P. ROUDABUSH & CO. Wholesale and Retail Dealers in
Groceries, Hay and Grain
 RETAIL STORE: 22 South Front Street.
 WAREHOUSE: Foot of Dock Street.
 Phone 541

"WE MAKE THE KIND THAT SATISFIES"



Phone Us for Prices for Entertainments, Picnics and Excursions
 All Orders Have a Personal Supervision by This Firm

WILMINGTON, N. C.
 13 Princess Street

Phone 120

LIFE INSURANCE COMPANY OF VIRGINIA

Organized 1871

RICHMOND, VIRGINIA

B. T. HOPKINS, Superintendent
17-18-19 GARRELL BLDG., WILMINGTON, N. C.OLDEST, LARGEST, STRONGEST Southern
Life Insurance Company. Issues Industrial Poli-
cies from \$12.50 to \$1,000.00 with Premiums Pay-
able WEEKLY on persons from 1 to 65 years
of age.

356

WILMINGTON (1917) DIRECTORY.

*Monroe Luberta, nurse h 814 Thompson al

Monroe Mary D wid J G, h 612 Red Cross

*Monroe Victor, lab h 1609 Rankin

Monroe William G, U S A h 410 S 4th

Monroe William P, lieut U S A h 410 S 4th

MONTAGUE MANUFACTURING CO, lumber dealers and mfrs of
sash, doors and blinds, gen offices 10th & Main Sts, Richmond,
Va (see right top lines and bet pages 276 and 277)

*Montague Margaret, dom h 403 Wright

Montgomery Francis A, mgr Royal Grocery Co No 2 h 614 Graec

Montgomery Francis P Jr, student 719 Princess

Montgomery I Vivian Miss, h 212 N 9th

Montgomery J P Mrs, h Wrightsville av cor Gibson av

Montgomery James B, student h 719 Princess

Montgomery John C, clk R A Montgomery h 719 Princess

Montgomery Le'ia Mae Miss, h 114 Market

Montgomery Mary wid W H, h 212 N 9th

Montgomery Robert A, grocer 719 Princess

Montgomery William II, clk A C L R R h 212 N 9th

*Montgomery Young, fireman h 613 N 7th

Montz R O, h 513 S Front

Moody Ethel B Mrs, h 218 Meares

Moody Mary wid S M, h 616 Swann

Moody Rowland II, mgr United Cigar Stores Co h Carolina Apts

Mooney Bates A, h 1211 S 4th

Moore Addie A wid Robert, h 817 Chestnut

*Moore Alice, dom h 918 Sprunt's al

*Moore Amos, lab h 1107 Miller

MOORE ANDREW J JR, frt agt **A C L R R** h 109 S 7th

*Moore Annie L, h 407 McRae

*Moore Anthony, hostler h 618 Nun

Moore Anthony, motorman h Gore Apts

*Moore Augusta, dom h 202 Parsley

*Moore Babe, n 1203 West av

*Moore Belle, dom h 903 Gwynn

*Moore Benjamin A, lab h 1102 N 8th

*Moore Benjamin J W, porter A C L Ry h 1113 Market

*Moore Bertha, dom 110 S 10th

*Moore Bessie, dom h 1114 N 5th av

*Moore Brewster, porter John S McEachern Sons Inc h 719 S Front

*Moore Carrie, laundress h 408 Wood

*Moore Carrie J, tchr Williston Graded School h 720 Church

Moore Carrie T Miss, h 1506 Market

WILMINGTON PRINTING COMPANY

GOOD, DEPENDABLE, SATISFACTORY PRINTING

116-118 NORTH SECOND STREET

Telephone **886****PLUMBING CAPPS-GRIFFITH PLUMBING CO.**

Shops and Office, 15-17 North Second.

Sheet Metal Workers.

Roofing of All Kinds

"SANISEP" Concrete Portable Sewerage Systems

(Patented)

Manufactured by CEMENT PRODUCTS CO.,

1013-14-15 Murchison Building, Write for Catalogue.

WILMINGTON, N. C.

WILMINGTON (1917) DIRECTORY.

357

823 MUTUAL BUILDING

HILL'S SOUTHERN ALMANAC
DIRECTOR AND ALMANAC PUBLISHERS

RICHMOND, VIRGINIA

Published by
HILL DIRECTORY CO.

- *Moore Catherine, laundress h 414 Nixon
- *Moore Chaddy, cook h 808 Castle
- *Moore Charles, lab h 110 Magnolia av
- *Moore Cleveland, mill hd h 410 Taylor
- *Moore Cornelius, h 220 Castle
- *Moore Cornelius S, driver h 714 N 3d
- *Moore David, porter h 804 N 8th
- *Moore Donald C, meat ctr h 821 S 4th
- Moore E Clayton, trav salesman J H Rehder & Co h 218 N 6th
- Moore Edna B Miss, h 702 Dawson
- *Moore Edna F, h 407 McRae
- *Moore Edward, helper h 714 N 3d
- *Moore Eliza, eook h 214 S 7th
- *Moore Elizabeth, cook h 609 S 14th
- *Moore Ella, dom h 1210 Love
- *Moore Ella, dom h 1310 N 7th
- *Moore Emerson, lab h 1203 S 8th
- Moore Ethel M Miss, h 702 Dawson
- Moore Eunice B wid E J, h 1506 Market
- *Moore Fannie M, nurse h 405 Dickinson
- *Moore Fanny, cook 18 N 7th
- *Moore Frank, farmer h Market St, East Wilmington
- *Moore Frederick, driver h 903 Gwynn
- Moore Frederick J, h 1506 Market
- Moore Frederick W, clk A C L R R h Y M C A
- Moore Garland B, clk A C L R R h Y M C A
- Moore George W, boat capt h 1191 $\frac{1}{2}$ Market
- *Moore George, cook John Norman h co
- *Moore George, lab h 1010 Dawson
- *Moore George, lab h 1214 $\frac{1}{2}$ Princess
- Moore George R, ship clk The Corbett Co h 213 Red Cross
- Moore George W, foreman composing dept The Wilmington Dispatch h 203 Red Cross
- *Moore Gratton, mill hd h 704 McRae
- *Moore Gillis, h 1018 Gwynn
- MOORE H TATE, physician (ear, nose and throat), 206 Murchison Bank Bldg, office hours, 10 A M to 12 M and 3:30 to 5:00 P M—phone 311 h 615 Dock—phone 1624**
- *Moore Halsey M, lab h 1611 Dock
- *Moore Hannah, dom h 107 S 9th
- *Moore Hannah, laundress h 1013 Green
- *Moore Hansley, driver h 21 S 16th
- *Moore Hattie, h 619 S 9th



Queen City Cycle Co.----VICTROLAS

209 MARKET STREET

ELVINGTON'S DEPENDABLE DRUG STORE

Phone 181-2—

OPPOSITE POST OFFICE

We Deliver Where Ordered

Drugs, Soda, Candies, Toilet Articles and Sick Room Supplies

358

WILMINGTON (1917) DIRECTORY.

We Can
Furnish
Your
Home
Complete

W.
M
U
N
R
O
E
&
CO.

Crescent
Stoves and
Ranges.

Red Cross
Mattress.

Artistic
Furniture.

15 S. Front

Phone 115.

- *Moore Helen, dom h 105 S 16th
- *Moore Henry, lab h 7 S 11th
- *Moore Henry, lab h 1012 N Front
- *Moore Hester, dom h 104 Mask's al
- Moore Howard C, salesman bds 311 Market
- *Moore Isabella, cook h 1010 N 6th
- Moore J Walter, barber h 121 $\frac{1}{2}$ Market
- *Moore James, lab h 1104 S 2d
- *Moore James C, h 621 S 7th
- *Moore James H, lab h 1010 Princess
- Moore James T, motorman h 817 Chestnut
- *Moore Jane, laundress h 316 S 8th
- *Moore Jane, laundress h 836 Fanning
- *Moore Janie E, h 407 MeRae
- Moore Jeremiah J, clk A C L R R h 420 Campbell
- Moore Johanna wid B R, h 207 Red Cross
- *Moore John, driver h 311 Kellogg's al
- *Moore John, lab h 1218 MeRae al
- *Moore John A, painter h 720 Castle
- *Moore John H, porter h 704 MeRae
- Moore John J, police h 613 S 6th
- Moore John W, h 505 Dawson
- *Moore John W, clk P O h 720 Castle
- *Moore Joseph, porter W M Edwards h 1510 Doek
- Moore Katie Miss, bds 1020 N 3d
- Moore Leroy R, ear repr h 219 Harnett
- *Moore Lester, lab h 1206 N 2d
- *Moore Lewis, lab h 1131 Campbell av
- *Moore Lizzie, dom h 219 S 11th
- MOORE LLOYD W, real estate and insurance 123 Princess—phone 332 and sec-treas Carolina Bldg & Loan Assn h 1820 Market—phone 1246**
- *Moore Lonnie, presser Eureka Dye Works h 213 S 13th
- Moore Louis T, v-pres Roger Moore's Sons Co and see Davis-Moore Paint Co h 101 S 3d
- Moore Lucile Miss, h 1820 Market
- *Moore Lucinda, dom h 118 Chestnut
- *Moore Luey, cook h 1210 MeRae al
- MOORE LUCY B MISS, florist 1506 Market—phone 354**
- Moore Luey J Miss, h 212 S 2d
- *Moore Lula, laundress h 714 Harnett
- Moore M Elizabeth Miss, h 109 S 7th
- *Moore McKinley, butler h 713 N 3d

Directory Advertising

CREATES—A New Business
REVIVES—A Dull Business
ENLARGES—An Old Business

Consult HILL DIRECTORY CO., Publishers

J. L. BECTON CIVIL ENGINEER

WATER WORKS, SEWERS,
DRAINAGE

Assoc. M. Am. Soc. C. E.
27-28 I. O. O. F. Building.

WILMINGTON, N. C.

Real Estate Developments

WILMINGTON (1917) DIRECTORY.

359

- *Moore Mack, lab h 110 S 10th
*Moore Maggie, laundress h 905 Murphy's al
*Moore Maggie, laundress h 1114 N 5th av
*Moore Maggie, laundress h 1203 S 8th
*Moore Mamie, tchr h 407 McRae
Moore Margaret Miss, h 1506 Market
*Moore Maria, cook h 1013 Green
*Moore Maria, dom h 224 S 12th
*Moore Marvin, lab h 504 Taylor
*Moore Mary, dom h 911 Schutt's al
*Moore Mary, dom h 920 Rankin
*Moore Mary, dom h 1406 N 7th
*Moore Mary, laundress h 808 Castle
*Moore Mary Jane, cook h 805 Dawson
*Moore Mary L, cook 216 N 6th
Moore Mary S Miss, h 702 Dawson
*Moore Matthew, porter h 805 Dawson
Moore May L Miss, h 104 S 4th
Moore Morris H, student h 104 S 4th
Moore Moses L, grocer 701 S 6th h 703 S 6th
Moore Murphy A, clk A C L R R h 611 Walnut
Moore N Thelma Miss, h 613 S 6th
*Moore Nancy J, laundress h 1118 Chestnut
*Moore Nellie, cook h 1114 N 5th av
*Moore Nina, cook 208 S 4th
MOORE PARKER QUINCE Hon, mayor of Wilmington, office City
Hall—phone 456 h 104 S 4th—phone 562
Moore Pauline Miss, h 202 Walnut
*Moore Phoebe, dom h 720 Castle
*Moore Pinckney, h 1014 Gwynn
Moore Platt, flagman h 721 N 5th av
*Moore Queen E, cook h 921½ Orange
*Moore Quincy, lab h 704 McRae
Moore R Bruce, grocer 523 S 3d h 420 Wright
*Moore Riley, janitor h 609 S 14th
*Moore Robert, lab h 416 S 7th
*Moore Robert D, clk R M S h 506 Dickinson
*Moore Robert M, lab h 1131 Campbell av
Moore Robert R, clk J D Dennis h 622 Harnett
MOORE ROGER, pres Roger Moore's Sons Co h 419 N 3d
*Moore Rosa, cook h 705 N 6th
Moore Roy N, foreman Cantwell Lumber Co h 1918 Woolcott av
Moore S Garris, ship clk Crescent Candy Co h 1918 Woolcott av

VULCANIZING, TIRE REPAIRING.

ALL SIZES TIRES AND TUBES.

10-12 NORTH THIRD.

PHONE 67

C.S. BURNETT, Tire Station

What is a Directory? It is the Only Medium that reaches all the People :: ::

HILL DIRECTORY CO., Publishers

"ASTYPODYNE" SKEETER-GO

Drives Away Mosquitoes and Relieves Their Bites

360

WILMINGTON (1917) DIRECTORY.

Standard Cement Construction Co.

302-303 SOUTHERN BUILDING. PHONE 504

Sewage Disposal

Septic Tanks

"The Standard Way"

- *Moore Sarah, dom h 703 Campbell
- *Moore Sarah A. h 919 Grace
- *Moore Sarah J, h 515 Anderson
- *Moore Simon, lab h 1315 Meadow
- *Moore Sing, dom h 1118 Park av
- Moore Susan E wid Roger, h 116 S 5th av
- Moore Theresa Miss, matron Catherine Kennedy Home 903 Princess
- *Moore Thomas, h 1018 Gwynn
- *Moore Thomas, lab h 124 Magnolia av
- Moore Thomas J. teller Murehison Natl Bank h 226 S 4th
- *Moore Vance, cement wkr h 610 S 14th
- *Moore W Henry, lab h 709 Hanover
- Moore W Houston, phys 201 N 3d
- Moore W Hull, asst cashr The Wilmington Savings & Trust Co h 18 N 5th av
- *Moore William. butler h 518 S 11th
- *Moore William, factory hd h 1206 James
- *Moore William, lab h 4 Kidder av
- *Moore William, lab h 110 Magnolia av
- *Moore William, lab h 902 Wooster
- *Moore William, lab h 1013 Green
- *Moore William, porter Queen City Cycle Co h 804 Dawson
- *Moore William, porter h 909 $\frac{1}{2}$ Love
- Moore William C, poliee h 702 Dawson
- *Moore William H, butler h 619 Dickinson
- ***MOORE WILLIAM H, job printer, sign painter, news dealer and propr The Home News 14 Grace—phone 620 h 1314 Market**
- *Moore William H Rev, pastor Shiloh Baptist Church h 407 McRae
- Moore William L, cashr Alexander Sprunt & Son h 1506 Market
- Moore William S, brakeman h 1007 S 6th
- *Moore Willie, dom h 711 Bladen
- MOORE'S ROGER SONS CO, brick mfrs and building materials 206 Princess, Roger Moore pres, L T Moore v-pres, Frank R King sec-treas—phone 154, yards Castle Hayne rd and Acme, N C (see front cover and page 22)**
- *Moorehead Luther, lab h 609 Burnett al
- Moote George D, clk American Bank & Trust Co h 5 Queen
- Morgan John W, mariner h 1409 Castle
- Morgan Sarah M wid B F, h 105 Doek
- Morisey Alexander D, fireman W F D h 109 Princess
- MORNING STAR THE (daily), 109 Chestnut, Wilmington Star Co Inc publishers—phones 51 and 61 (see page 3)**

CERTIFIED PUBLIC ACCOUNTANTS--J. B. McCabe & CO.

AUDITS—SYSTEMS—INVESTIGATIONS

Phone 996.

815 Murchison Bank Building.

Wilmington, N. C.

Montague Mfg. Co. LUMBER

(See Adv. Bet. Pages 276 and 277)

AND MILL WORK
10th and Main Sts., - Richmond, Va.

WILMINGTON (1917) DIRECTORY.

361

Morrill Benjamin W, clk Wilmington Cigar Co h 210 N 6th
Morrill Caroline A wid C D, h 210 N 6th
MORRIS A H CO THE (C A Powers), china and crockery, glass, tin
and enameled ware, dairy supplies 31 S Front and 103 Dock—
phone 747

*Morris Andrew, teamster h 918 S 3d
Morris Bessie Miss, h 520 N 3d
Morris Clifford C, asst cashr Citizens Bank h 121 S 6th
Morris Essie Miss, h 1319 S 3d
Morris Harry W, salesman Hyman Supply Co h 121 S 6th
Morris Helen Miss, h 1319 S 3d
Morris Jessie Miss, h 1319 S 3d
*Morris John, lab h 1219 N 7th
Morris John E, engr A C L R R h 520 N 3d
*Morris Lucille, dom h 1117 Princess
*Morris Maggie, cook 414 Orange
*Morris Maggie, cook h 408 Wilson av
Morris Mary A wid W J, h 121 S 6th
Morris Nicholas, h 715 S Front
Morris Perry F, clk A C L R R h 1011 S 5th av
*Morris Phyllis, dom h 521 Swann
Morris Robert H, clk P O h 815 Chestnut
Morris Thomas C, farmer h Princess nr Pauline av, East Wilming-
ton
Morris Thomas J, clk A C L R R h 109 Walnut
Morris Thomas Y, clk A C L R R h 116 Grace
Morris Wilkes M, cabt mkr h 715 S Front
Morris Winfield S, h 520 N 3d
Morris & Co, whol provisions 227 N Water, J B Brinkley Jr mgr
Morrison Benjamin R, student h 314 N Front
Morrison Florence Miss, h 101 N 6th
*Morrison George, porter h 211 Hanover
*Morrison John, driver h 908 Schutt's al
Morrison Marie Z Miss, h 314 N Front
*Morrison Mary, dom h 15 King's al
Morrison Nora Miss, h 20 N 5th av
Morrison Rosa I wid W R, h 314 N Front
*Morrison William, lab h 501 Swann
Morrison William F, clk h 314 N Front
Morriss Sarah F wid A H, h 711 Grace
*Morrisset Mary, h 910 Dickinson
*Morrisset Stanly, h 910 Dickinson
*Morrisset Thomas, lab h 1020 Hall

Hill Directory Co. Can Furnish You Business List
 Mutual Building, Richmond, Virginia
 "The Directory is the common intermediary between buyer and seller."
 Try Them

AMERICAN BANK AND TRUST CO.

(CORNER FRONT AND MARKET STREETS)
 COMMERCIAL, SAVINGS AND TRUST ACCOUNTS—RESOURCES, \$3,000,000.00
 THOS. E. COOPER, President MILTON CALDEP. Vice-President CHAS. E. BETHEA, Cashier

Solves
Servant
Problem
"COOK WITH GAS"
Saves
Time and
Worry

- Morrow E L, bricklyr bds 121½ Market
- Morse Cornelius S, chf clk tax agt A C L R R h 513 S Front
- *Morse Eliza, dom h 904 Castle
- Morse James H, bkkpr Murchison Natl Bank h 415 N 4th
- *Morse Maria, laundress h 321 S 7th
- Morse Neill, clk h 513 S Front
- Morse Rita Miss, h 415 N 4th
- Morse T Aubrey, h 415 N 4th
- Morse Thomas M, pilot h 415 N 4th
- *Morse William T, lab h 1208 Clark's al
- Morser Charles H, mehst bds 313 Harnett
- Morton Blanche McKay Miss, h 623 Doek
- Morton Charles, painter h 708 S 5th av
- Morton Charles E, bldg contr 714 S 7th
- Morton Charles I, clk h 708 S 5th av
- *Morton Eddie, baker The Globe Baking Co h 714 N 3d
- Morton Julian W, h 623 Doek
- Morton Thomas L, principle asst engr A C L R R h 623 Doek
- *Mosby Rebecca, dom h 1107 N 10th
- *Mosby Victoria, dom h 1207 N 9th
- Mosgrove Samuel, bkkpr Cape Fear Club h Colonial Inn
- *Moseley Albert, porter h 509 N 7th
- *Moseley Charles, lab h 1110 Queen
- *Moseley Clarence, mill hd h 827 Green
- *Moseley Cupid, helper h 706 N 8th
- *Moseley Ellen, dom h 1211 Brown
- *Moseley Emeline, dom h 1105 James
- *Moseley Emma, dom h 203 Hanover
- *Moseley George, lab h 203 Hanover
- *Moseley George, lab h 212 Beatty's al
- *Moseley Hannah, cook h 1311 Brown
- *Moseley Irene, eating house 608 Nixon h 601 Nixon
- *Moseley John, lab h 813 N 6th
- *Moseley John, mill hd h 1212 Love
- *Moseley John, mill hd h 112½ N 10th
- *Moseley Julius, driver h 1212 Love
- *Moseley Levi, grocer 619 Nixon h 815 N 6th
- *Moseley Lydia, laundress h 706 N 8th
- *Moseley Mabelle, dom h 309 Wilson av
- *Moseley Mamie, cook h 309 Wilson av
- *Moseley Margaret, h 815 N 6th
- *Moseley Martin, lab h 1322 Love
- *Moseley Mary, cook h 313 Wilson av

YOU WILL FIND BEST OF EVERYTHING TO EAT AND DRINK—PURE BUTTER, BEST COFFEE
IN TOWN, SOFT DRINKS AND ICE CREAM SERVED AT ALL HOURS

AMERICAN LUNCHEONETTE, Cor. Front & Princess Sts.

SPECIAL ATTENTION GIVEN TO LADIES

Robert R. Bellamy

WILMINGTON, N. C.

Wholesale
and
Retail

Druggist

Phones 217 and 1833

WILMINGTON (1917) DIRECTORY.

363

- *Moseley Susan, confr 706 N 8th
- *Moses Emanuel, lab h 1207 Princess
- *Mosley Julius, cook h 422 S 7th
- Moss Edward B, clk A C L R R h 228 McRae
- Moss Harold, doorkpr Victoria Theatre h 228 McRae
- Moss Margaret J wid John, h 228 McRae
- Mote James D, foreman City Water Dept h 716 N 5th av
- Mote John A, h 1506 N 4th
- Mote Robert, h 1506 N 4th
- Mott Albert L, clk Wilmington Grocery Co Inc h 414 Castle
- Mott Mary J wid A J, h 1725 Carolina av
- Mott Walter S, clk B B Bryan & Co h 711 Surry
- Motte Charles V, clk A C L R R rms 5¹/₂, Princess
- Motte Emma J wid Benjamin, h 507 S 5th av
- Motte George D, clk Am Bank & Trust Co h 5 Queen
- Motte Leon L (M & Sneed), h 507 S 5th av
- Motte & Sneed (Leon L Motte, James W Sneed), public stenographers 5-6 Masonic Temple
- *Mount Nebo Baptist Church, Wooster cor S 10th. Rev George Bilhps pastor
- *Mt Olive A M E Church, Wright cor S 7th, Rev James A Wright pastor
- *Mt Zion A M E Church, N 5th av nr Nixon, Rev Robert T Timberlake pastor
- *Moye Eliza, dom h 216 S 7th
- *Moye Ruth, laundress h 216 S 7th
- Muegee Leudolf C, clk A C L R R h 201 N 13th
- *Muldrow Emily, cook h 808 Bladen
- *Mules Charles, lab h 915 N 2d
- Mulford Elizabeth Miss, h 1412 Dock
- Muller Meta Miss, h 619 Market
- *Mulligan Henrie, hairdresser 211 McRae
- *Mumford Anna, cook h 117 Orange
- *Mumford Cash, lab h 603 Harnett
- *Mumford Julia, dom h 318 Collier's al
- Munds Anne Miss, h 309 Nun
- Munds Columbia Miss, trained nurse 207 Ann
- Munds Eliza MBiss, trained nurse 207 Ann
- Munds James C, h 207 Ann
- Munds William C, druggist 820 Market h 818 Market
- *Munford Annie, dom h 117 Magnolia av
- *Munford Henry, h 1120 Dock
- *Munford Herbert, waiter h 1120 Doek

LIKE YOU WANT IT AND WHEN YOU WANT IT.

Telephone 886.

116-118 North Second Street

PRINTING WILMINGTON PRINTING CO.

"Masters in the Delectable Art of Printing"

"WE MAKE THE KIND THAT SATISFIES"

MR. DRUG STORE MAN, YOU WILL FIND OUR CREAM SELLS AND PLEASES YOUR TRADE. GET IN TOUCH WITH US.

Phone 120.



WILMINGTON, N. C.
13 Princess Street

LeGwin Printing Co.

PHONE 220.

No. 8 GRACE STREET

RULERS, BINDERS,
RUBBER STAMP
MANUFACTURERS

364

WILMINGTON (1917) DIRECTORY.

1917

GEO. W. HUGGINS, Inc., Jewelers

105 MARKET STREET. PHONE 455.

1870

- Munn Angus E. police bds 719 N 3d
 Munn Charles L, clk A C L R R h 313 N 6th
 Munn John A, grocer 118 N Water h 313 N 6th
 Munn John A Jr, A C L R R h 313 N 6th
 Munn Lillie L Miss, h 313 N 6th
 Munn Mary L Miss, h 313 N 6th
 Munn Virginia Miss, h 313 N 6th
 Munn Thomas C, bkkpr D L Gore Co h 313 N 6th
 Munroe Mary D wid J G, h 612 Red Cross
**MUNROE W & CO (William B Munroe, George S Boylan), furni-
 ture 15 S Front—phone 115 (see left side lines)**
MUNROE WILLIAM B (W M & Co), h 215 S 6th—phone 1408-W
 Munson Edward H, mgr Munson & Co h 201 S 4th
 Munson H Percy (M & Co), h 201 S 4th
 Munson Kate C Miss, h 201 S 4th
 Munson & Co (H Percy Munson), mens furnishings 106 N Front
**MURCHISON BANK BUILDING, 201 N Front cor Chestnut, F G
 Cover supt—phone 329**
 Murchison David R, auto mehst h 316 S 3d
 *Murchison Edward, stevedore h 915¹/₂ N 6th
 *Murchison Isaac, h 1111 S 10th
 Murchison J William (J W M & Co), h 316 S 3d
**MURCHISON J W & CO (J William and John R Murchison and
 William E Perdew), whole hdwe 2-10 Chestnut—phones office
 1030 store 106**
 Murchison Jennie A Miss, h 316 S 3d
 Murchison John R (J W M & Co), h 316 S 3d
 Murchison Lucille Miss, h 305 S 3d
 Murchison Lucy A Miss, h 316 S 3d
**MURCHISON NATIONAL BANK, 201 N Front cor Chestnut, H C
 McQueen pres, J V Grainger and J W Yates v-pres, C S Grain-
 ger cashr, M Fallen, W S Johnson and J V Grainger Jr asst
 cashrs—phones 202 and 25**
 *Murphy Alice, dom h 1114 Rankin
 Murphy Adrain D, condr bds 113 Chestnut
 Murphy Annie Miss, h 113 Chestnut
 Murphy Annie Miss, bds 515 Market
 *Murphy Barbara, laundress h 813 Bladen
 *Murphy Carrie, cook h Queen nr 12th
 *Murphy Charity, dom h 617 S 9th
 *Murphy Charles, lab h 1114 N 8th
 *Murphy David, driver Schloss-Bear-Davis Co h 715 S 11th
 Murphy David H, truck farmer h 515 Market

Green's Drug Store

"Everything in Drugs"

100 MARKET STREET

PHONE 101

Metropolitan Life Insurance Co. of New York

THE COMPANY OF THE PEOPLE, BY THE PEOPLE, FOR THE PEOPLE
OUTSTANDING INSURANCE DECEMBER 31, 1916, \$3,482,431.996
LARGER THAN THAT OF ANY OTHER COMPANY IN THE WORLD
P. H. MASON, SUPT. WILMINGTON DISTRICT OFFICES, 804-825 MURCHISON BUILDING

WILMINGTON (1917) DIRECTORY.

365

- *Murphy Edward, lab h 408 Haines al
Murphy Eliza W Miss, h 115 S 3d
*Murphy Essick, lab h 1212 Charlotte
Murphy Frankie L Mrs, boarding 515 Market
*Murphy George, lab h 1011 Wooster
*Murphy George, lab h 1116 Queen
*Murphy Henrietta, cook h 411 S 13th
*Murphy Ida, cook h 606 McRae
*Murphy Isaac, lab h 12 S 13th
MURPHY J GERALD, physician (eye, ear, nose and throat) 305-
307 Murchison Bank Bldg, office hours 9 A M to 1 P M and
3 to 5:30 P M—phone 733 h 115 S 3d—phone 1097
*Murphy Jane, dom h 1308 N 5th av
*Murphy Jasper, brakeman h 315 Brunswick
*Murphy John, lab h 718 N 8th
*Murphy John, lab h 1006 Marsteller
*Murphy Joseph, lab h 104 Magnolia av
*Murphy Joseph, lab h 714 S 9th
Murphy Kate B Mrs, h 207 N 4th
*Murphy Lucy, h 710 Solomon's al
*Murphy Lula, cook h 204 Parsley
*Murphy Maggie, cook h 204 Parsley
*Murphy Maggie, dom h 815 N 7th
*Murphy Mamie, cook h 110 Jessamine al
Murphy Margaret L Miss, h 514 Princess
*Murphy Mary, dom h 1224 N 9th
*Murphy Mary, laundress h 1114 Rankin
*Murphy Matt W, fireman h 811 N 8th
Murphy Myrtle K Miss, h 515 Market
*Murphy Nellie, nurse h 204 Parsley
*Murphy Patrick, lab h 110 Jessamine av
Murphy Paul S, auto mech W D MacMillan Jr h 311¹/₂ N 2d
Murphy Pirl K, colr Hanover Furniture & Music Co Inc h 515
Market
*Murphy Robert, steward Eagles Home h 513 N 8th
*Murphy Rosa, laundress h 618 Nun
Murphy Sarah M wid P H, h 1900 Woolecott av
*Murphy Scott, lab h 1304 Dock
Murphy Virginia Miss, h 306 N 6th
*Murphy Washington, lab h 511 Nixon
*Murphy William, lab h 1013 Wooster
*Murphy William, porter h 611 Red Cross
*Murphy William E, lab h 1012 Chestnut

Locomotive and Steamboat Repair.

Railroad and Wharf Facilities.

Office and Works, Foot Orange St.

WILMINGTON IRON WORKS, Inc.

**FOUNDRY, MACHINE SHOPS
FORGE and BOILER WORKS**

Queen City Cycle Co. VICTROLAS and RECORDS

209 MARKET STREET.

A. D. CASHWELL, Lock and Gunsmith

SAFES, CASH REGISTERS AND SEWING MACHINES REPAIRED. KEYS OF ALL KINDS FITTED
 LIGHT MACHINE WORK SOLICITED. UMBRELLAS REPAIRED AND COVERED
 LAWN MOWERS REPAIRED AND SHARPENED
 ALL WORK GUARANTEED PHONE 711 SECOND AND MARKET STREETS

366 WILMINGTON (1917) DIRECTORY.

WOOD

PHONE

857-J

EUREKA

WOOD

YARD

205 South
Water

D. B.

C O N G L E T O N

Proprietor

- Murphy William T, bkkpr McNair & Pearsall h 1900 Woolcott av
 Murr William E, trav salesman Gustave Dannenbaum h Waynes-
 boro, N C
 Murray Amelia wid W R, bds 1025 N 4th
 Murray Andrew T, engur h 403 Harnett
 Murray Archie R, carp h 2116 Gibson av
 *Murray Bessie, laundress h 913 Cleveland av
 Murray Claude, clk The Pullman Co rms 113 N 4th
 *Murray Elvina, h 908 Rehder's al
 *Murray Emeline, dom h 1308 Market
 *Murray Essie, cook h 913 Cleveland av
 Murray Essie E Miss, rms Central House
 *Murray George, h 1220 S 8th
 *Murray George, lumber grader h 813 Swann
 *Murray George W, janitor P O h 709 Brunswick
 *Murray Golden, lab h 221 S 11th
 Murray Graham S, fireman h 405 Harnett
 *Murray Julius A, propr So Barber Shop h 213 Church
 Murray Luther B, ship carp h 1010 N 3d
 *Murray Martha, dom h 1109 Brown
 Murray Mary L Miss, h 612 Red Cross
 Murray Priscilla E wid John, h 612 Red Cross
 Murray Robert M, carp h 405 Harnett
 *Murray Susie, h 709 Brunswick
 Murray Taylor S, clk The Center h 418 N 5th av
 *Murray Walter, driver Plate Ice Co h 814 N 8th
 Murrell Alfred W, condr h 720 Dock
 Murrell Armecy G wid George, h 3 Queen
 *Murrell Clyde, porter h 1208 Princess
 Murrell David J G, h 1917 Pender av
 Murrell George M, salesman Wilmington Pepsi-Cola Bottling Co
 h 3 Queen
 Murrell Joseph W, night chf opr W U Tel Co h 1917 Pender av
 Murrell Roy W, appr The Wilmington Dispatch h 720 Dock
 *Murrell S Martin, lab h 412 S 14th
 Murrell Zachariah E, foreman h 413 N 2d
 Murrin Thomas M, mldr bds 120 Dock
 Muse Frank A, clk h 217 N 7th
 Muse William B, clk A C L R R h 1810 Perry av
 Mutual Benefit Life Ins Co of Newark, N J, 13 Masonic Temple,
 A S Holden dist agt
 *Mutual Burial League of Williamston, N C, branch office 11 S
 2d, John H Shaw mgr

Hyman Supply Co.

"Everything for the Mill"

Honest Quality. Prompt Service.
 Square Treatment

Phones **N. JACOBI HARDWARE CO.**

HARDWARE,
PAINTS,
GLASS,
SASH,
DOORS,
MANTELS, ETC.

97 & 98

STORE AND OFFICE, 10 AND 12 S. FRONT ST.
WAREHOUSES, No. 9, 9 $\frac{1}{2}$, 11, 13 SOUTH WATER STREET
ESTABLISHED 1856

WE OFFER PROMPT SERVICE AND LARGE STOCK TO SELECT FROM

WILMINGTON (1917) DIRECTORY.

367

- Mutual Life Insurance Co of New York, 301 Southern Bldg, A B
Croom Jr gen agt
- *Myers Addie, h 1403 Rankin
 - *Myers Benjamin, lab h 1119 West av
 - Myers Burton K, bkkpr Murchison Natl Bank h 205 S 8th
 - Myers Caroline K Miss, propr Eureka Dye Works h Carolina Apts
 - *Myers Charles A, lab h 712 Dickinson
 - Myers Charles D, mgr Eureka Dye Works h Carolina Apts
 - Myers Clarence L (Oldham & M), h 1519 S 4th
 - Myers Edna L Miss, h 205 S 8th
 - Myers George B, clk Hall & Rose Inc h 205 S 8th
 - *Myers Georgianna, h 1202 Princess
 - *Myers Henry, lab h 1320 James
 - *Myers John, shoemkr 901 Rankin h 1313 N 5th av
 - Myers Lester E, condr h 2013 Pender av
 - Myers Reba J Miss, tchr Union School h 205 S 8th
 - *Myers Rosa, laundress h 118 Mask's al

N

- *Nanee Annie, dom h 824 Green
- Nance E Strange, clk Belk-Williams Co bds 121 $\frac{1}{2}$ Market
- *Nanee Lula, cook h 706 Red Cross
- Nanee Luther H, h 526 S Front
- *Nanee William M, porter h 706 Red Cross
- Nash Ann S Miss, h 1419 Market
- *Nash Henry, emp Cantwell Lumber Co
- Nash Henry K, salesman h 511 S 3d
- Nash Henry K Jr, clk h 511 S 3d
- *Nash Jerry, porter h 1010 S 9th
- Nash Margaret W Miss, h 511 S 3d
- Nathan Aaron A, h 113 S 7th
- Nathan Marx S, moving pictures h 113 S 7th
- National Biscuit Co, 721 Brunswick, O L Dietrich mgr
- National Cash Register Co, 6 Pythian Bldg
- National Cemetery, Market cor N 20th, Charles Luck supt
- National Oil Co, Delgado, Lionel B Stevenson mgr
- NATIONAL WOOLEN MILLS**, tailors "Peoples Pressing Club"
301 N Front, E C Register mgr—phone 891
- Naughton Margaret Miss, h 914 Market
- NAVASSO GUANO CO**, fertilizer mfrs 808-810 Murchison Bank
Bldg, E T Taylor pres-treas, George Sloan sec—phones 89 and
921

Ge Boff Manufacturing Co.

503 MURCHISON BANK BUILDING

Band Wheel Grinding Our Specialty
Full Particulars Sent on Request

H. E. ROBERTSON, Heating and Plumbing

HYDRO-PNEUMATIC WATER SYSTEM

Phone 875. 109 North Water Street, Wilmington, N. C. Post Office Box 276.

SHANDS GROCERY, Fourth and Nun

A FULL LINE OF FRESH GROCERIES
PROMPT DELIVERY AND COURTEOUS SERVICE

PHONE 630

Standard Cement Construction Co.
302-303 SOUTHERN BUILDING, PHONE 504
"The Standard Way"
Septic Tanks
Sewage Disposal

368 WILMINGTON (1917) DIRECTORY.

- *Neal Annie, cook h 1 Price's al
- *Neal Carrie, h 917 Grace
- *Neal Emma, dom h 1003 N 8th
- *Neal Frank, lab h 1019 Dock
- *Neal Hannah, dom h 1003 N 8th
- *Neal James, porter h 911 Grace
- Neal Jesse D, clk S A L frt depot h Winter Park
- *Neal John, wood h 1209 S 2d
- *Neal John Jr, lab h 1209 S 2d
- *Neal Mary, h 1003 Grace
- *Neal Oscar, lab h 507 Campbell
- *Neal Percy, lab h 1107 N 5th av
- Neeley Noel G, flagman h 406 N 5th av
- *Neil Cora, dom h 612 Anderson
- *Neil David, carp h 613 N 8th
- *Neil Eustace, porter h 911 Grace
- *Neil Henry, lab h 1018 N 5th av
- *Neil Isaphena, maid h 1005 N 3d
- *Neil John W, carrier P O h 612 Anderson
- *Neil Macey, porter h 1005 N 3d
- *Neil Mary, dom h 911 Grace
- *Neil Mary A, dom h 613 Anderson
- *Neil Rosa B, cook h 613 Anderson
- *Neil Sarah, dom h 1018 N 5th av
- *Neil William H, porter h 1005 N 3d
- Nelms Carl P, carp h Winter Park
- Nelms Norman N, clk h 214 N 5th av
- Nelms Swift M, clk A C L R R h 214 N 5th av
- *Nelson Dawson, lab h 1013 N 8th
- Nelson Elizabeth wid Albert, h 616 Swann
- Nelson George, clk Wilmington Ptg Co h 211 Ann
- *Nelson Hannah, dom h 701 Bladen
- *Nelson Henry, lab h Racket Store al
- *Nelson Henry, porter h 919 Castle
- *Nelson James, lab h 823 Millis al
- *Nelson John, lab h 417 Sampson al
- *Nelson Lucille, dom h 214 Hanover
- *Nelson Martha, dom h 110 Magnolia al
- Nelson Martin E, engnr of bridges A C L R R rms 7 S 4th
- *Nelson Neill, lab h 310 S 14th
- *Nelson Nellie, cook h 701 Bladen
- *Nelson Richard, lab h 7 S 12th
- Nelson Sarah M wid W A, h 711 S Front

J. B. McCABE & CO., Certified Public Accountants

AUDITS—SYSTEMS—INVESTIGATIONS

Phone 996.

815 Murchison Bank Building.

Wilmington, N. C.

PLANTS AT
BROAD STREET
AND
BELT LINE
AND
FOURTH AND
STOCKTON STS.

Montague Mfg. Co.

(See Adv. Bet. Pages 276 and 277)

Sash, Blinds, Doors,
Frames, Columns,
Brackets, Porch Work,
Mantels, &c., &c.

WILMINGTON (1917) DIRECTORY.

369

*Nelson Stephen, fireman h 214 Hanover
Nelson Tobias, watchman Champion Compress rms 104 Red Cross
*Nelson Virginia, dom h 1011 S 9th
*Nelson William, lab h 808 Castle
Neptune Fisheries Co The, 84 Trust Bldg, E T Burton sec-treas
NESBITT CHARLES T DR, health officer, Court House—phone
623 h 209 Dock
Neuber Frederick, clk h 1302 Market
Neuer John F, clk The A David Co h 208 Grace
Neuwirth Edward, clk h 211 Queen
Neuwirth Eugene, clk The Center h 211 Queen
Neuwirth Henry B, clk Brooklyn Furniture Co h 211 Queen
Nevens George S, shoes 121 Market h Wrightsville Sound
Nevens George S Jr, salesman G S Nevens h Wrightsville Beach
Nevill E K, sawyer h 1509 N 4th
Nevill Moses, watchman h 1509 N 4th
*New Annie, dom h 1302 N 7th
*New Eliza, dom h 1302 N 7th
New Hanover County Auditor and Treasurer, John A Orrell, Court
House
NEW HANOVER COUNTY BOARD OF COMMISSIONERS, Court
House, **W A McGirt** chairman, **W A Williams** clk—phone 197
New Hanover County Board of Education, T E Cooper chairman,
Bernard Solomon
New Hanover County Coroner, A S Holden, Court House
New Hanover County Court House, N 3d cor Princess
New Hanover County Dispensary, Court House, Dr Arnold F Stove-
all asst health officer in charge
New Hanover County Health Officer, Dr C T Nesbitt, Court House
New Hanover County Home and Farm, Castle Hayne rd and A C L R
R, Frank J Dempsey supt
New Hanover County Jail, 316 Princess, R L Harker jailor
New Hanover County Public Defender, William F Jones 4 Odd Fel-
lows Bldg
New Hanover County Recorders Court, Court House, George Harriss
recorder, W N Harriss clk
New Hanover County Register of Deeds, John Haar, Court House
NEW HANOVER COUNTY SHERIFF, **George C Jackson**, Court
House—phone 127
New Hanover County Superintendent of Public Instruction, Wash-
ington Catlett, Court House
New Hanover County Superintendent of Roads, R A Burnett, Court
House

\$350.00
AND A FORD
MAKE A COMPLETE
ONE-TON TRUCK

Smith-Form-A-Truck Sales Co.
WILMINGTON BRANCH
108-112 North Second Street
Wilmington, N. C.

Wilmington, N. C.

345 and 15

R. G. BARR,
Sales and Business Manager.
Phones:
345 and 15

AMERICAN BANK AND TRUST CO.

(CORNER FRONT AND MARKET STREETS)

COMMERCIAL, SAVINGS AND TRUST ACCOUNTS—RESOURCES, \$3,000,000.00

THOS. E. COOPER, President

MILTON CALDER, Vice-President

CHAS. E. BETHEA, Cashier

M. W. DIVINE & CO.

23 MARKET STREET

Paints, Oils, Glass,
Sash and Doors, Roofing
and Building Papers

FRANCIS B. ANDREWS, Furniture and Housefurnishings
CASH OR INSTALLMENT
ERECTING STOVES
PHONE 150.
TO REPAIRING AND
SPECIAL ATTENTION GIVEN
12 MARKET STREET.

370

WILMINGTON (1917) DIRECTORY.

- New Hanover County Superior Court, Court House, W N Harriss
clk
- New Hanover Transit Co The, real estate 73-75 Trust Bldg, A W
Pate pres, J J Laughlin sec-treas
- New Leslie T, agt Imperial Mut Life & Health Ins Co h 614 Queen
- *New Samuel, porter h 1107 Love
- New Sophie wid G B, h 1214 S 9th
- New-Way Market, 2 S Front, William H McEachern propr
- New-Way Mattress Co, 319 Wright, John W Smith propr
- *New William, mill hd h 1107 Love
- New York Restaurant, 202 Princess, John G Pistolis propr
- *Newberry George, lab h 707 S 8th
- *Newberry Minnie, h 311 Anderson
- *Newberry Sarah, h 311 Anderson
- Newbold Jere M, asst chemist Picard-Law Co rms 311 S 2d
- Newbury Annie wid Frank A, propr Cape Fear Dairy h 810 Market
- Newcomb Charles B, traffic agt Einstein Bros h 1915 Perry av
- Newell James A, clk Edward Weaver rms Grand Theatre Bldg
- *Newell Lizzie, dom h 408 Dawson
- Newell Ophelia Mrs (French Millinery Shop), h Rocky Point, N C
- Newell William H Jr, propr Orton Cigar Stand h New Bern, N C
- Newell & Foard (Mrs Ophelia Newell and Mrs Florence H Foard),
proprs French Millinery Shop 126-128 Princess
- Newkirk B Winslow, supt Cape Fear Machine Wks h 312 N 2d
- *Newkirk Benjamin, plstr h 907 S 11th
- Newkirk Carrie W Miss, sec-treas Wilmington Grocery Co Inc h 416
S 6th
- Newkirk Carrie W wid W S, h 416 S 6th
- *Newkirk Charles, lab h 1104 Brooklyn
- Newkirk Emily W Miss, trained nurse 416 S 6th
- Newkirk Harriet Miss, h 406 Grace**
- Newkirk Harry E, mehst h 312 N 2d
- Newkirk Harry H, automobiles h 511 Surry
- *Newkirk Hattie, maid h 408 S 7th
- Newkirk Haywood F, auto repr 12 Dock h 511 Surry
- *Newkirk James, h 1102 N 7th
- Newkirk James H Jr (B B Bryan & Co), h 510 N 4th
- *Newkirk John, cook h 1118 Market
- *Newkirk John, cook h 23 S 16th
- *Newkirk John W, porter h 418 MeRae
- *Newkirk Joseph, lab h 906 Green
- *Newkirk Judge C, hackman h 914 S 10th
- Newkirk Katheryn Louise Miss, h 511 Surry

AMERICAN LUNCHEONETTE, Cor. Front & Princess Sts.

BEST COFFEE IN TOWN
EVERYTHING TO EAT AND DRINK OF THE HIGHEST GRADE AT REASONABLE PRICES
OPEN DAY AND NIGHT

GORDON BROS. News Dealers and Stationers

17 PRINCESS.

PHONE 745

WILMINGTON (1917) DIRECTORY.

371

- *Newkirk Luther, carp h 1012 Princess
- *Newkirk Maggie, cook h 121 S 10th
- Newkirk Mollie Miss, furn rms 406 Grace
- *Newkirk Sarah, cook h rear 411 Campbell
- *Newkirk Savannah, maid h 109 S 9th
- Newkirk Sophie W Miss, h 312 N 2d
- *Newkirk Thomas, drayman h 716 Hanover
- *Newkirk Timothy, lab h 211 S 10th
- *Newkirk W Joseph, bricklyr h 1316 Ann
- *Newkirk William, h 6 N 11th
- Newman Harris P, student h 710 Chestnut
- Newman Isaac B, student h 710 Chestnut
- Newman John T (Newman Cafe), h 412 Dock
- Newman Linda wid Joseph, h 710 Chestnut
- Newman's Cafe (John T Newman), 113 Princess
- Newsom A Ray, asst prin Wilmington High School h 316 S 2d
- Newsom John C, propr Imperial Hotel h Sloop Point
- Newton A Dorsey, police h 1020 N 3d
- Newton Allie F Miss, h 402 Church
- Newton Bessie N Miss, h 10 S 8th
- Newton Charles B, watchman h 409 Bladen
- Newton Columbus P, boiler mkr h 402 Church
- *Newton Edward, lab h 609 Wright
- Newton Esther F Miss, h 420 S 4th
- Newton Etta L Miss, h 409 Bladen
- *Newton Exiline, dom h 111 Dock
- *Newton Frank, lab h 117 S 10th
- Newton George T, bkbndr Jackson & Bell Co h 611 Wooster
- Newton Geneva Miss, h 409 Bladen
- Newton Hattie F Miss, h 409 Bladen
- Newton Henry, steno Galena Signal Oil Co h 402 Church
- Newton J William, plumber bds 106 Orange
- Newton James E, supt h 310 MeRae
- Newton Joseph C, carp h 606 Wooster
- Newton Joseph S, stevedore h 420 S 4th
- Newton Lelia S Miss, h 409 Bladen
- Newton Linda Miss, h 10 S 8th
- Newton Mary N wid I F, h 409 Bladen
- Newton Olivia J Miss, h 402 Church
- Newton Robert S, broker h 10 S 8th
- Newton Samuel D, clk Clyde Steamship Co h 506 S 6th
- Newton Samuel L, clk Clyde Steamship Co h 506 S 6th
- Newton Samuel W, carp h 806 Grace

W. P. ROUDABUSH & CO. Wholesale and Retail Dealers in
Groceries, Hay and Grain
 RETAIL STORE: 22 South Front Street.
 WAREHOUSE: Foot of Dock Street.
 Phone 541

"WE MAKE THE KIND THAT SATISFIES"



Our Cream is Made and Sold in and from a Sanitary Plant. Latest Improved Machinery.

WILMINGTON, N. C.
13 Princess St.

Phone 120.

LIFE INSURANCE COMPANY OF VIRGINIA

Organized 1871

RICHMOND,

VIRGINIA

B. T. HOPKINS, Superintendent
17-18-19 GARRELL BLDG., WILMINGTON, N. C.

Has won the hearty approval and active support of the people by its promptness and fair dealing during the FORTY-SIX Years of its operation.

WILMINGTON PRINTING COMPANY

GOOD, DEPENDABLE, SATISFACTORY PRINTING

116-118 NORTH SECOND STREET

Telephone 886

372

WILMINGTON (1917) DIRECTORY.

- Newton William F F, lino opr The Wilmington Dispatch h 106 Orange
- Nichol A Ferris, civ engnr h 314 S 2d
- *Nicholas David, porter h 612 S 8th
- Nichols E Jeannette Mrs, h 913 N 3d
- Nichols George E, printer Wilmington Ptg Co h Market St rd, R F D No 1
- Niestlie Louise M Miss, h 415 N 7th
- *Nichols Sarah, dom h 1212 James
- Nichols Thomas H, emp city h 312 Dawson
- NIELSEN ANDREW C, physician, healer of all chronic diseases and mfr of medicines, special eel oil liniment 109½ Dock**
- Nielsen Louise Mrs, furn rms 109½ Dock
- Niestlie Louise M Miss, h 415 N 7th
- Niestlie William, mfg pharmacist and druggist 415 7th
- Niggel John H, sec-treas and gen mgr The Carolina Cut Stone Co Inc h 411 N 5th av
- Nimocks George T, flagman h 515 N 4th
- *Nixon Abel, lab h 11 N 11th
- *Nixon Ada, cook h 514 N 6th
- *Nixon Adeline, dom h 404 Nixon
- *Nixon Adell, student h 111 Dock
- *Nixon Adolph, lab h 111 N 12th
- *Nixon Amanda, dom h 911 Wooster
- *Nixon Amos, h 1013 S 7th
- *Nixon Andrew, carp h 1209 Ann
- *Nixon Annie, dom h 802 McRae
- *Nixon Arthur E, carrier P O h 707 Brunswick
- *Nixon Benjamin, h 321 Anderson
- *Nixon Bertha, h 20 N 11th
- *Nixon Bertha, dom h 111 Dock
- *Nixon Bessie, dom h 5 Hanby's Row
- Nixon Bessie L Miss, h 1003 N 5th av
- *Nixon Catherine, dom h 1114 Chestnut
- *Nixon Charles, driver h 908 S 12th
- *Nixon Charles, lab h 713 Brunswick
- Nixon Charles C, clk People Supply Co h 1003 N 5th av
- *Nixon Cora, dom h 1311 N 7th
- *Nixon David, driver h 1316 Orange
- *Nixon David, lab h 1117 Wright
- *Nixon David, porter h 404 Nixon
- *Nixon Deborah, dressmkr 611 Anderson
- *Nixon Dora, dom h 111 N 12th

Plumbing, Steam and CAPPS-GRIFFITH PLUMBING COMPANY

15-17 North Second. Phone 1132.

Hot Water Heating Blow Pipe Work and Warm Air Heating

"SANISEP" Concrete Portable Sewerage Systems

(Patented)

Manufactured by CEMENT PRODUCTS CO.,

1013-14-15 Murchison Building, Write for Catalogue.

WILMINGTON, N. C.

WILMINGTON (1917) DIRECTORY.

373

- *Nixon Edward, bricklyr h 914 S 7th
- *Nixon Eliza, tchr Peabody Public School h 707 Brunswick
- *Nixon Ella, cook h 209 Jessamine av
- *Nixon Ella, dom h 806 Gerdes al
- *Nixon Ellis, h 312 Meares
- *Nixon Elvina, cook h 1111 S 9th
- *Nixon Emma J. clk h 611 Anderson
- *Nixon Estelle, h 919 Grace
- *Nixon Etta, dom h 211 S 15th
- *Nixon Eugene, lab h 1020 Castle
- Nixon Gaynelle Miss, h 1003 N 5th av
- *Nixon George, emp Wilmington Cooperage Co
- *Nixon George, sexton h 415 S 13th
- *Nixon Giles, mill hd h 809 Meares
- *Nixon Harry B, porter h 505 S 7th
- *Nixon Hattie, cook h 706 Church
- *Nixon Hill, driver h 1014 Meadow
- *Nixon Isaac, mill hd h 1110 Charlotte
- *Nixon Isaiah, lab h 1106 Dock
- *Nixon Israel, gardener h 1305 Orange
- *Nixon James, driver h 1015 Dock
- *Nixon James, lab h 704 McRae
- *Nixon James, lab h 917 S 10th
- *Nixon Jane, laundress h 707 Brunswick
- *Nixon Jerry, porter h 801 Bladen
- *Nixon John, driver h 915 S 7th
- *Nixon John, lab h 1208 Rankin
- *Nixon John, lab h 611 Red Cross
- *Nixon John, lab h 918 Sprunt's al
- *Nixon Joseph, lab h 721 Fick's al
- *Nixon Josephine, dom h 713 Brunswick
- *Nixon Julia M, cook h 831 Fanning
- *Nixon Julius, porter h 111 S 13th
- *Nixon Laura H, tchr Williston Primary School h 918 Wooster
- *Nixon La Bene, porter h 405 Anderson
- *Nixon Lillian, dom h 11 N 11th
- *Nixon Louisa, dom h 820 S 10th
- *Nixon Lucy, h 911 Ann
- *Nixon Lula, dom h 813 Nixon
- *Nixon Manie, cook h 916 N 9th
- *Nixon Maria, dom h 1003 Fanning
- Nixon Marie H Miss, h 1003 N 5th av
- *Nixon Martha, h 914 S 7th

823 MUTUAL BUILDING

HILL'S SOUTHERN ALMANAC
DIRECTORY AND ALMANAC PUBLISHERS

RICHMOND, VIRGINIA

Published by
HILL DIRECTORY CO.

Queen City Cycle Co. HEADQUARTERS for the BEST BICYCLES

209 MARKET STREET.

ELVINGTON'S PHARMACY. PHONE 248

DRUGS

130 PRINCESS
Soda, Candies, Toilet Articles and Sick Room Supplies
Prescriptions Our Specialty

374

WILMINGTON (1917) DIRECTORY.

Largest
Assortment
Exclusive
Patterns.
Satisfac-
tory
Terms.

F
U
R
N
I
T
U
R
E

- *Nixon Mary, cook h 1007 Castle
- *Nixon Mary, laundress h 106 N 10th
- *Nixon Mary, nurse h 707 Brunswick
- *Nixon Mary, nurse h 1110 Charlotte
- *Nixon Mary A, maid h 1301 N 4th
- *Nixon Mary B, cook h 111 S 13th
- *Nixon Mary E, cook h 917 Wright
- *Nixon Matthew, driver h 11 N 11th
- *Nixon Mildred, cook h 110 S 7th
- *Nixon Minnie, dom h 202 Davis
- *Nixon Naumie, cook h 913 Sprunt's al
- *Nixon Nicholas, lab h 1302 Church
- *Nixon Nora, dom h 1109 Princess
- *Nixon Richard, lab h 1107 Princess
- *Nixon Richard T, lab h 516 S 7th
- *Nixon Robert, carp h 20 N 11th
- *Nixon Sallie, dom h 618 Swann
- *Nixon Samuel, lab h 813 Nixon
- *Nixon Samuel, lab h 1301 N 4th
- *Nixon Sarah, laundress h 1119 Princeess
- *Nixon Stephen, lab h 8 Kidder av
- *Nixon Susan, laundress h 6 Bloom's al
- *Nixon Susie, dom h 611 S 9th
- *Nixon Virgil, porter h 405 Anderson
- *Nixon Virgil Jr, porter h 405 Anderson
- *Nixon William, lab h 813 Nixon
- *Nixon William, driver h 1307 Dock
- *Nixon William, porter h 910 Queen
- *Nixon William, porter h 505 S 7th
- *Nixon William H, lab h 210 S 13th
- Nixon Willis R, huckster h 1003 N 5th av
- Noble Annie M wid S W. h 420 Walnut
- Nobles D Hamilton, mill hd h 2 Delgado
- Noe Edward F (Tripp Grocery Co), h 505 S 6th
- Noe Thomas P Rev, arch deacon Eastern Carolina Diocese Epis-
copal Church h 510 Market
- Noe Walter R Rev, rector Church of The Good Shepherd h 511
Queen
- NORDEN ERIC, consulting engnr 1 Masonic Temple rms Y M C A
- NORFLEET EUSTACE, sec-treas LeGwin Ptg Co h 109 Ann—phone
945
- Norfolk & Western Ry Co, 806 Murehison Bank Bldg, William T
Cooper commercial agt

W.
Munroe
& Co.

15 S. Front.

Phone 115.

Agents for
Crescent
Stoves and
Ranges.
Red Cross
Mattress.

Directory Advertising

CREATES—A New Business
REVIVES—A Dull Business
ENLARGES—An Old Business

Consult HILL DIRECTORY CO., Publishers

J. L. BECTON CIVIL ENGINEER

WATER WORKS, SEWERS,
DRAINAGE

Assoc. M. Am. Soc. C. E.
27-28 I. O. O. F. Building.

WILMINGTON, N. C.

Real Estate Developments

WILMINGTON (1917) DIRECTORY.

375

- *Norman George, lab h 1206 Rankin
- *Norman Henry, lab h 103 S 11th
- *Norman Jane, laundress h 604 N 7th
- *Norman James J, fireman h 702 N 7th
- *Norman John, eating house 4 Market h 912 S 7th
- Norman Joseph L, clk A C L R R h 410 Grace
- *Norman Leroy, elev opr h 702 N 7th
- *Norman Marshall, lab h 703 Campbell
- Norman Russell E, clk A C L R R h 606 S 6th
- Norris A Holland, engnr The Independent Ice Co Inc
- Norris Harvey V, sawyer h 320 Red Cross
- Norris Pearlton R (Bordeaux & N), h 509 Wright
- Norris William J, miller h 120 N 7th
- Norsworthy John W, cashr Natl Bisenit Co h Y M C A
- North Carolina Home Building Assn, 118 Princess, Jacob Weil pres,
J H Taylor Jr sec-treas
- *North Carolina Mutual & Provident Assn of Durham, N C, The,
519 (527) Red Cross, Oliver H Lennon supt
- North Carolina Naval Stores Co, 5 Princess, C D Maffitt mgr
- North Carolina Terminal Co, 415-417 Southern Bldg, Warehouses
Nutt and Brunswick, J D Bellamy pres, W M Bellamy sec, R
L Nutt treas, Henry Whyte gen agt
- North Carolina Wafer Ways Assn, 114 Princess, R A Parsley pres,
Meares Harriss sec-treas
- North Claud N, flagman h 1719 Carolina av
- North Debernia C, chf clk A C L R R h 510 Doek
- Northam James A, stationer 101 Princess h 114 S 7th
- Northam Norma L Miss, h Wrightsville Sound
- Northern Fruit Co (James G and Nicholas D Kares), 108 N Water
- Northey J H, salesman Smith Form-A-Truck Sales Co h 216 Walnut
- Northpole Confectionery, 827 N 4th, W H Sackley propr
- Northrop Annie J wid Edwin A, h 520 S 3d
- Northrop Carolyn R Miss, h 108 S 5th av
- Northrop Elizabeth M Miss, h 506 Doek
- Northrop Kate C Miss, h 520 S 3d
- Northrop Mary M Miss, h 506 Doek
- Northrop Robert H, mgr J G Wright & Son and sec-treas South-
eastern Realty Co h 108 S 5th av
- Northrop Samuel, auto repr W D MacMillan Jr h 1517 Market
- Northrop Sophie Miss, h 1517 Market
- Northrop Sue C Miss, h 108 S 5th av
- Northrop W Harris, dep clk h 1517 Market
- Northrop W Harris Jr, h 1517 Market

VULCANIZING, TIRE REPAIRING.

ALL MAKES TIRES AND TUBES.

10-12 NORTH THIRD.

PHONE 67

C.S. BURNETT, Tire Station

Hill Directory Co. Mailing and Addressing
Circulars a Specialty.

Mutual Building,

Richmond, Virginia.

"Astyptodyne" Healing Oil

Is a Natural Antiseptic. Cures Burns, Ulcers, Sores, Cuts, Colds, Influenza, Sore Throat, relieves Asthma and Hay Fever.

376

WILMINGTON (1917) DIRECTORY.

Norton Alexander, emp city h 914 S 2d
Norton Thomas, plumber W R Doshier & Co h New Hanover co
Norwood John W. v-pres The Wilmington Savings & Trust Co h
Greenville, S C
*Norwood Rebecca, cook h 418 $\frac{1}{2}$, Wilson av
*Noyes Frederick, lab h 1014 N 7th
*Noyes Mary M, dom h 1107 McRae al
*Noyes Robert, lab h 1014 N 7th
*Noyes Walter C, carp h 813 Gwynn
Nurnberger Annabelle Miss, h 221 S 6th
Nurnberger Charles F, salesman Swift & Co h 705 Orange
Nurnberger George (Nurnberger's Market), h 221 S 6th
Nurnberger George M (Nurnberger's Market), h 221 S 6th
Nurnberger Henry, bkkpr Nurnberger's Market h 221 S 6th
Nurnberger Katherine Miss, h 221 S 6th
Nurnberger's Market (George and George M Nurnberger), meats
134-136 Market
Nutt Elizabeth Miss, h 1800 Chestnut
Nutt James D, clk W C Munds h 1800 Chestnut
Nutt R L, treas N C Terminal Co h Portsmouth, Va
Nye Orpha J, colr h 904 S 4th

O

Oak Grove Cemetery, end S 16th, 1 mile from city
Oakdale Cemetery, 13th to 17th bet Hall and Savage, J A Perry
supt
**OAKDALE CEMETERY CO, 3 Odd Fellows' Bldg, W E Springer
pres, W H Howell sec, R J Jones treas, J A Perry supt—phone
603**
*Oakes Charles, lab h 816 Wooster's al
**O'BRIEN A DALIAM, general contractor and consulting engineer
413 Southern Bldg—phone 1229-J h 56 Carolina Apts—phone
2087-W**
O'Brien John, h 309 $\frac{1}{2}$, N Front
O'Brien Martin, h 309 $\frac{1}{2}$, N Front
O'Connor Daniel, h 11 S 5th av
*Odam Anna B, dom h 409 Wooster
*Odam Daniel, restaurant h 409 Wooster
*Odam Daniel Jr, lab h 409 Wooster
Odd Fellows' Building, Princess cor N 3d
Odom Alice Miss, h 91 Delgado
Odom Allen A, h 71 Delgado

Standard Cement Construction Co.
302-303 SOUTHERN BUILDING. PHONE 504
Sewage Disposal
Septic Tanks
"The Standard Way"

CERTIFIED PUBLIC ACCOUNTANTS--J. B. McCabe & CO.

AUDITS—SYSTEMS—INVESTIGATIONS

Phone 996.

815 Murchison Bank Building.

Wilmington, N. C.

Montague Manufacturing Co.

LUMBER AND MILL WORK,

(See Adv. Bet. Pages
276 and 277)

RICHMOND, VA.

WILMINGTON (1917) DIRECTORY.

377

Odom Daisy Miss, h 71 Delgado
Odom Emma Miss, h 71 Delgado
Odom H Tracy, salesman Sterling Furniture Co h 109 Walnut
Odom Norma Miss, h 71 Delgado
Odom W Maek, mill hd h 91 Delgado
Odom William A, h 71 Delgado
O'Dwyer James, salesman The Corbett Co h 120 N 3d
O'Dwyer Marion, elev opr h 109 S 2d
O'Dwyer Michael J, meat smoker h 109 S 2d
O'Keef Herbert E. see Board of Pensions and chf clk relief dept A C
L R R h 17 Wrightsville av
Oldenbattel Annie K Miss, h 10 N 10th
Oldenbattel Carl J, clk A C L R R h 10 N 10th
Oldenbattel Lillie M wid J G, h 10 N 10th
Oldenbattel Neil V, clk A C L R R h 1723 Orange
Oldham Florence Miss, h 116 Red Cross
Oldham James A (O & Myers), h 412 N 3d
Oldham Mary W Miss, h 213 S 2d
Oldham Sallie P Miss, prin East Wilmington School h 213 S 2d
Oldham William P, com mer 213 S 2d
Oldham & Myers (James A Oldham, Clarence L Myers), proprs
Wilmington Cigar Co and The Center 111 Princess
Olyphant William M, switchman h 215 Harnett
*Olive Leaf Restaurant, 814 N 4th, Samuel Abraham propr
*Oliver Boss, lab h 1013 N 8th
Oliver Daniel M, ship carp h 203 S Front
Oliver David S, salesman Walker Taylor h 714 Market
Oliver George L, steno A C L R R h 208 Grace
*Oliver Henry, lab h 505 Anderson
Oliver Joseph, carp h 418 Wooster
*Oliver Joseph M, lab h 308 Dickinson
Oliver Katie wid John, h 418 Wooster
Oliver Simon, carp h 418 Wooster
Olsen Andrew, salesman G W Penny h 402 N 2d
Olsen John, shoemkr 28 S 2d
Olympia Cafe, 307 N Front, Karakitos Bros proprs
O'Neal Charles D, clk A C L R R h 205 Walnut
O'Neal Pettigrew L (O'N & Meier), h 817 Graec
O'Neill Bernard, treas Cape Fear Machine Works h 321 S 3d
O'Neill Charlotte D wid William, h 321 S 3d
O'Neill Harriet C Miss, h 321 S 3d
O'Neill Herbert L, teller Murchison Natl Bank h 321 S 3d
O'Neill Janet D Miss, h 321 S 3d

Hill Directory Co. Can Furnish You Business List
any kind of . . . Try Them
Mutual Building, Richmond, Virginia
"The Directory is the common intermediary between buyer and seller"

AMERICAN BANK AND TRUST CO.

(CORNER FRONT AND MARKET STREETS)

COMMERCIAL, SAVINGS AND TRUST ACCOUNTS—RESOURCES, \$3,000,000.00

THOS. E. COOPER, President

MILTON CALDER, Vice-President

CHAS. E. BETHEA, Cashier

M. W. DIVINE & CO.

23 MARKET STREET

Paints, Oils, Glass,
Sash and Doors, Roofing
and Building Papers

378

WILMINGTON (1917) DIRECTORY.

Electric

Lights

Electric

Irons

Electric

Motors

Ice Water

Power

Company

*Onslow Frank, lab h 1015 Grace

*Onslow Mamie, h 1020 Gwym

*Onslow Mary, h 1015 Grace

Opper Emma wid William, boarding 104 Red Cross

Order of Colonial Masters of America, 13 Masonic Temple, A S Holden see

Ormond William E. condr h 316 Walnut

Ormsby David W, watchman Champion Compress h 807 S 5th av

Ormsby George N, car inspr h 815 N 3d

Orr Kate C Miss, h 812 McCumber's al

Orr Lillie S wid R N, h 407 Meares

Orr Robert H, mill hd h 407 Meares

Orr Robert J, painter h 812 McCumber's al

Orr William D, painter h 816 McCumber's al

Orr William J, huckster h 812 McCumber's al

Orrell Caroline H Miss, h 606 Orange

Orrell Earl Mrs, tchr Cornelius Harnett Public School h Winter Park

Orrell Edward A, butcher 300 McRae h 310 Anderson

Orrell Frederick H, clk h 606 Orange

Orrell Ida wid R H, h 521½ S Front

Orrell James W, pipe ftr h 616 S Front

ORRELL JOHN A, auditor and treas New Hanover Co office Court House h Masonboro

Orrell John A Jr, clk h 820 McCumber's al

Orrell Lillie H wid J D, h 606 Orange

Orrell Livery Co, 17-19 N 3d, Norwood Orrell mgr

Orrell Mary L Miss, h 606 Orange

Orrell Norwood, mgr Orrell Livery Co h 1710 Market

Orrell R Henry, traffic supervisor W U Tel Co h 707 S 2d

Orrell Rose Miss, h 310 Anderson

Orrell Virginia F wid R C, h 315 Doek

Ortmann Elizabeth Miss, h 104 N 5th av

Ortmann F William, clk Wilmington Furniture Co h 104 N 5th av

Ortmann Henry E, clk A C L R R h 507 Princess

Orton Barber Shop, 119 N Front, P H Evans propr

Orton Billiard Room, 115 N Front, E M Cheek propr

Orton Building & Loan Assn, Southern Bldg, T E Cooper pres, Dr E S Bulluck v-pres, Wm G James sec-treas

Orton Cigar Stand, 115 N Front, W H Newell Jr propr

Orton Dairy Farm, Castle Hayne rd, J H Hinton propr

ORTON THE, hotel 115-119 N Front, F W Armstrong propr—phone 1600 (see page 2)

AMERICAN LUNCHEONETTE, Cor. Front & Princess Sts.

SERVES PURE BUTTER, BEST COFFEE, AND EVERYTHING GOOD TO EAT
PURITY ICE CREAM AND SOFT DRINKS

WE AIM TO PLEASE

LADIES RECEIVE SPECIAL ATTENTION

Robert R. Bellamy

WILMINGTON, N. C.

Wholesale
and
Retail **Druggist**

Phones 217 and 1833

WILMINGTON (1917) DIRECTORY.

379

- Osborn Archibald O, clk A C L R R h Villa View, Wrightsville Sound
- Osborne Charles T, mill hd h 74 Delgado
- *Osborne Lucille, maid h 801 Taylor
- *Osborne Sadie, dom h 801 Taylor
- O'Sullivan Beatrice Miss, h 1222 S 3d
- O'Sullivan Harper, clk h 1222 S 3d
- O'Sullivan John B, painter h 619 S Front
- Otersen Adolph, clk W U Tel Co h 710 N 3d
- Otersen Emma Z Miss, h 710 N 3d
- Otersen Lina J Miss, h 710 N 3d
- Otersen William, dry gds 520 Castle h 710 N 3d
- Otersen William, men's furngs 601 N 4th and shoemkr 604 N 4th h 710 N 3d
- Otersen William G A, carrier P O h 710 N 3d
- Ottaway John H, gateman Union Station h 319 Walnut
- Ottaway Katherine Miss, trained nurse 319 Walnut
- Ottaway Marian Miss, h 319 Walnut
- Ottaway Sallie Miss, h 319 Walnut
- Orten Elizabeth Miss, h 306 N 5th av
- Otten Henry F, bkkpr Ahrens Bros h 306 N 5th av
- Otten Kenneth P, h 306 N 5th av
- Otten Margaret E Miss, h 306 N 5th av
- Outlaw Elmer A, condr h 518 Castle
- *Outlaw Estelle, cook 408 Market
- *Outlaw Isaac, h 309 Collier's al
- *Outlaw Joseph, carp h 412 S 15th
- *Outlaw Ross, lab h 412 S 15th
- Overlake Pavilion, Greenfield Park, William N Rivenbark propr
- Overstreet Minnie Miss, trained nurse 111 N 3d
- Owen Burnett Miss, h 308 N 5th av
- Owen Cora C Miss, h 810 Princess
- *Owen David, cook h 1102 N 7th
- Owen Dorothy B Miss, tehr Hemenway Public School h 308 N 5th av
- Owen Edward L, carp rms Central House
- Owen Eula L Miss, h 810 Princess
- Owen H Malcolm, mgr fire ins James & James Inc h Northern Boul nr Jefferson, Sunset Park
- Owen Henry L, h 810 Princess
- Owen Julian A, flagman h 810 Princess
- Owen Mettie A Miss, h 810 Princess
- Owen Sallie J wid Nephi, h 319 N 7th

PRINTING WILMINGTON PRINTING CO.
 LIKE YOU WANT IT AND WHEN YOU WANT IT. Telephone 886.
 "Masters in the Delectable Art of Printing"
 116-118 North Second Street

"WE MAKE THE KIND THAT SATISFIES"



EVERYTHING IN THE ICE CREAM LINE

WILMINGTON, N. C.
13 Princess Street

NO DELAYS. ORDERS GO OUT ON TIME.

Phone 120

380

WILMINGTON (1917) DIRECTORY.

- *Owens Dora, dom h 17 S 11th
- *Owens Florence, cook h 606 S 9th
- *Owens Frank, butler 619 Orange
- *Owens Fred, fireman h 17 S 11th
- Owens John E, stoker h 218 Wright
- Owens Robert E, motorman h 915 S 3d
- Owens Tamer J wid Elijah, h 921 N 3d
- Ozement Baxter F, printer The Morning Star h 2 W Queen

P

- P K Candy Store, 121½ N Front, D M Ellis propr
- Packer Charles N, sanitary police Board of Health h 513 Brunswick
- Padgett Alice T wid James C, h 312 Anderson
- Padgett Clyde T, driver h 312 Anderson
- Padgett Deems B, clk A C L R R h 312 Anderson
- Padgett Elmo C, clk Champion Compress h 312 Anderson
- Padgett Jerome T, clk A C L R R h 1736 Orange
- Padgett Mary wid B T, h 1736 Orange
- Padgett May Miss, h 312 Anderson
- Padgett Ovoida Miss, h 1736 Orange
- Padrie Isaac E, h 415 Queen
- Padrick Alma Miss, bds 515 Market
- Padrick David J, h 710 Walnut
- Padrick David J Jr, tel opr A C L R R h 710 Walnut
- Padrick Denver C, carp h 820 S 8th
- Padrick Edgar, h 907 Orange
- Padrick Evan J, carp h 820 S 8th
- Padrick Forrest, iron wkr h 919 S 4th
- Padrick Hugh O, mill hd h 316 Wright
- Padrick Irving L, clk h 711½ N 4th
- Padrick James, carp h 711½ N 4th
- Padrick James A, elev opr h 711½ N 4th
- Padrick Julia C wid O W, h 105 Meares
- Padrick Lillie I Miss, h 820 S 8th
- Padrick Lizzie Miss, bds 1009 N 4th
- Padrick Lottie M Miss, h 820 S 8th
- Padrick Lydia M Miss, h 820 S 8th
- Padrick Margaret Miss, bds 515 Market
- *Padrick Mary, cook h 507 Harnett
- Padrick Oscar E, clk H W Konig h 105 Meares
- Padrick Ruth G Miss, h 820 S 8th

1917

GEO. W. HUGGINS, Inc., Jewelers

105 MARKET STREET. PHONE 455.

1870

Green's Drug Store

109 MARKET STREET.

"Everything in Drugs"

PHONE 191

Metropolitan Life Insurance Co. of New York

THE COMPANY OF THE PEOPLE, BY THE PEOPLE, FOR THE PEOPLE
OUTSTANDING INSURANCE DECEMBER 31, 1916, \$3,482,431,996
LARGER THAN THAT OF ANY OTHER COMPANY IN THE WORLD
P. H. MASON, SUPT. WILMINGTON DISTRICT OFFICES, 804-895 MURCHISON BUILDING

WILMINGTON (1917) DIRECTORY.

381

Pae Thomas J, condr h 318 Red Cross
*Page Benjamin, emp city h 712 Sea Side Park
*Page Caroline, dom h 111 Wooster
Page D Carl, carp h 112 N 8th
Page Daniel N, saw filer h 607 S Front
*Page Dora, laundress h 1009 S 3d
*Page Ella, cook h 908 Love
Page James W, msgr h 202 Walnut
Page Julius A, bldg contr 516 S 6th
Page Leon W, chauffeur h Gore Apts
Page Leslie M, clk A C L R R h 6 W Queen
*Page Lucy, cook h 319 S 7th
*Page Matthew, h 1214 S 8th
*Page Mattie, dom h 1306 S 2d
Page P Leslie, car repr h 408 Brunswick
*Page Rainey P, carp h 1306 S 2d
*Page Reuben, box mkr h 515 N 2d
Page Stephen F, baggage mstr h 2010 Pender av
*Page Timothy, lab h 713 Bladen
*Page Walker, lab h 1009 S 3d
Paine W O, adjuster Lumbermen's Indemnity Exchange h 314 Chestnut
Pait Frank J, salesman Crescent Candy Co h Winter Park
Palmgren David, watchmkr h 511 $\frac{1}{2}$ Nun
Palmgren E Alexander, sec C F Howell & Co h 113 Wrightsville av
Palmgren Ivar G, U S A h 511 $\frac{1}{2}$ Nun
Palmgren Lelia Miss, h 511 $\frac{1}{2}$ Nun
Panagos James, shoe polisher 111 Princess h 220 S 6th
*Pannell Mary E, cook h 1216 S 6th
Pape C Rudolph, grocer 202 N 7th
Pape Juliane Miss, h 202 N 7th
Pape William R, student h 202 N 7th
Pappas George, waiter New York Restaurant h 202 $\frac{1}{2}$ Princess
Parham Eugene, foreman h 412 S 4th
Parham James A, news editor The Morning Star h 304 S 2d
*Parister Alfred, porter h 708 Red Cross
Park Frank M, trav salesman Natl Biscuit Co h Fayetteville, N C
*Park John W, lab h 1316 N 5th av
*Parker Annie, dom h 1106 Brown
*Parker Archie, lab h 716 Nixon
Parker Archie J, clk A C L R R h 410 N 7th
*Parker B James, plstr h 1102 Wooster
Parker Boyd, mdse broker 5 Grace h 219 Red Cross

Locomotive and Steamboat Repairs.

Railroad and Wharf Facilities.

Office and Works, Foot Orange St.

WILMINGTON IRON WORKS, Inc.

**FOUNDRY, MACHINE SHOPS
FORGE and BOILER WORKS**



Queen City Cycle Co.---Bicycles

209 MARKET STREET

A. D. CASHWELL, Lock and Gunsmith

SAFES, CASH REGISTERS AND SEWING MACHINES REPAIRED. KEYS OF ALL KINDS FITTED
 LIGHT MACHINE WORK SOLICITED. UMBRELLAS REPAIRED AND COVERED
 LAWN MOWERS REPAIRED AND SHARPENED
 ALL WORK GUARANTEED PHONE 711 SECOND AND MARKET STREETS

WOOD

WHOLESALE
 AND
 RETAIL

EUREKA WOODYARD

382

WILMINGTON (1917) DIRECTORY.

- Parker Charles B, bkkpr City Laundry Co h 401 S 6th
 Parker Christopher E (Southern Furniture Co), h 120 Castle
 Parker Cleon G, clk A C L R R h 312 N 7th
 *Parker Council, fireman h 404 McRae
 Parker Delma E, driver h 114 Walnut
 Parker E L, salesman Singer Sewing Machine Co h 1115 S 8th
 *Parker Eliza, cook h 610 Nun
 Parker Eliza J wid C C, h 520 Wooster
 Parker George W, grocer 723 S Front
 *Parker Georgie, dom h 1 Smith's Terrace
 Parker Hattie B Miss, h 618 S 3d
 Parker J D, lino opr The Morning Star bds 113 Chestnut
 Parker James C, agt Am Natl Ins Co h 805 Chestnut
 Parker Jessie wid A T, h 115 Red Cross
 Parker John B, clk S & B Solomon h 805 Chestnut
 Parker Julius A, mehst h 804 S 6th
 *Parker Katherine, nurse h 907 S 8th
 Parker Lonnie, chauffeur h Cape Fear Apts
 *Parker Lucy, dom h 115 S 11th
 Parker Manoah S, painter h 520 S 2d
 *Parker Mary, maid h 414 Harnett
 Parker Maude Miss, h 618 S 3d
 *Parker Missouri, laundress h 1208 N 8th
 Parker Oscar R, h 106 Queen
 *Parker Rosa, dom h 914 Wooster
 *Parker Rosa, laundress h 910 Cleveland av
 Parker Sudie A Mrs, boarding 120 Castle
 Parker W A, carp bds 209 S Front
 Parker W Thomas, mehst h 618 S 3d
 *Parker Youngless, lab h 620 Swann
 Parkman Edgar M Rev, h 617 S 6th
 Parmele Charles B, salesman J G Wright & Son and notary 124
 Princess h 405 Princess
 Parmele Lydia J wid E G, h 405 Princess
 Parmele Sarah A wid Charles, h 318 N 3d
 Parnell Jesse R, foreman Cement Products Co h 211 Harnett
 *Parris Enoch O, h 601 Grace
 *Parris Grace E, h 601 Grace
 *Parris Hubert F Rev, rector St Mark's Episcopal Church h 601
 Grace
 *Parris John H, h 601 Grace
 *Parris Palmer M, h 601 Grace
 *Parsley Alfred, barber 803½ Rankin

205 S. Water
 Phone 857-J

Hyman Supply Co.

215 N. Front Street.

WILMINGTON, N. C.

"Everything for the Mill"

Honest Quality. Prompt Service.
 Square Treatment

PHONES: Office, 142; Store, 91

Phones N. JACOBI HARDWARE CO.

97 & 98

STORE AND OFFICE, 10 AND 12 S. FRONT ST.
WAREHOUSES, No. 9, 9^{1/2}, 11, 13 SOUTH WATER STREET
ESTABLISHED 1856

HARDWARE,
PAINTS,
GLASS,
SASH,
DOORS,
MANTELS, ETC.

WE OFFER PROMPT SERVICE AND LARGE STOCK TO SELECT FROM

WILMINGTON (1917) DIRECTORY.

383

- Parsley Blanche Miss, h 1901 Market
 Parsley Donald, elk rms Y M C A
 Parsley Eliza wid W M, h 110 Nun
 Parsley Katherine wid George D, h 1901 Market
 Parsley Laura Miss, h 112 S 7th
 Parsley Mannie Miss, h 112 S 7th
 Parsley Mary D wid W M, tchr Union School h 112 S 7th
 Parsley Robert A, pres N C Water Ways Assn, v-pres Carolina Ins
 Co of Wilmington, sec-treas and gen mgr Plate Ice Co h 211
 S 4th
 Parsley Walter L, pres Hilton Lumber Co Inc h Masonboro Sound
 Parsons John H, ship carp h 206 Orange
 Partin Kenneth W, steno A C L R R h 911 Market
 Partin Leander H, agt The Life Ins Co of Va h 911 Market
 Pasvanis Jack, confr 601 Castle
 Pasvanis Louis, elk rms 1023 N 3d
 Pate Albert M, elk S W Sanders h 813 N 3d
 Pate Alexander, h 305 S Front
 Pate Alexander W, pres The New Hanover Trust Co h Carolina
 Beach
 Pate Lucy F Mrs, propr The Stonewall Hotel h 107 N Front
 Pate Paul, yd condr h 219 Red Cross
 Patelos Nicolas, confr rms 1023 N 3d
 Patelos Peter, propr Washington Candy Store and Brooklyn Cafe
 rms 1023 N 3d
 *Patrick Boston, lab h 817 S 8th
 *Patrick Celia, h 1009 Chestnut
 *Patrick Edward, lab h 514 McRae
 Patrick Oscar, elk rms Stonewall Hotel
 *Patrick Rosa, laundress h 815 Miller
 *Patrick Walter, lab h 1107 Parsley's av
PATTERSON ALBERT F, sec Hyman Supply Co h New Bern,
 N C
 *Patterson Carrie, h 1215 S 6th
 *Patterson Charles, h 820 S 12th
 *Patterson Flossie, h 1208 S 2d
 Patterson George K, dentist 201 Murchison Bank Bldg h 517
 S 3d
 Patterson George L, night yd mstr A C L R R h 418 N 3d
 *Patterson James, cement wkr h 722 Campbell
 *Patterson Richard, lab h Corbett, Love Grove
 *Patterson William E, porter h 919 Rankin
 Patton Carrie Mrs, h 523 S 7th

503 MURCHISON BANK BUILDING

Get Best Manufacturing Co.

We Grind and Balance Band Mill
Wheels, Any Size, Any Place.
Reasonable Prices.

H. E. ROBERTSON, Heating and Plumbing

HYDRO-PNEUMATIC WATER SYSTEM

Phone 875.

109 North Water Street, Wilmington, N. C. Post Office Box 276.

SHANDS GROCERY, Fourth and Nun

A FULL LINE OF FRESH GROCERIES

PROMPT DELIVERY AND COURTEOUS SERVICE

PHONE 630

Standard Cement Construction Co.
PHONE 504
302-303 SOUTHERN BUILDING.
Septic Tanks
"The Standard Way"
Sewage Disposal

384

WILMINGTON (1917) DIRECTORY.

- Paturis Mitchell, confr 118 S Front h 203 Princess
*Paul Boyd, cleaner and presser 525½ Red Cross h 720 Red Cross
Paul Edgar, U S N h 12½ S 2d
Paul Edward, mechst h 12½ S 2d
*Payne Charles, lab h 920 Love
*Payne Daphney, seamstress h 1312 N 8th
Payne Drug Co. 420 Red Cross, W L Vann pres, E E Biggs v-pres,
H E Payne sec-treas
Payne Harry E, sec-treas Payne Drug Co h 419 N 5th av
Payne Lettie Miss, nurse James Walker Memorial Hospital
*Payne Lewis, h 920 Gwynn
*Payne Marjorie, cook h 901-A Queen
*Payne Sadie, dom h 706 Church
*Payne Sarah B, dom h 506½ Dawson
*Payne Thomas, lab h 815 N 6th
*Payne Thomas, waiter h 818 N 6th
Payne Thomas S, clk Alexander Sprunt & Son h 111 Graee
*Peabody Public School, 5th cor Campbell, J A Bonner prin
*Peake Florence, cook h 510 McRae
*Pearce Estelle, cook h 509 Nixon al
Pearce Joe W, clk A C L R R bds 113 Chestnut
*Pearce Leroy Rev, h 610 S 7th
Pearce Louis B, foreman A C L R R h 114 Grace
*Pearce Mittie, laundress h 315 Kellogg's al
Pearce Richard, clk A C L frt depot h 114 Graee
*Pearce William, lab h 1206 Orange
Pearsall Frederick L, v-pres-treas Pearsall & Co Inc h 1708 Chestnut
Pearsall Horace, sec Pearsall & Co Inc h Colonial Apts
*Pearsall Isaac, lab h 409 Wooster
*Pearsall James, lab h 1108 N 9th
Pearsall Melzer, clk h Market St rd, East Wilmington
Pearsall Memorial Presbyterian Church, Market St rd, Rev H W
Koelling pastor
Pearsall Oscar, pres Pearsall & Co Inc h R F D No 2
Pearsall Oscar Jr, clk Pearsall & Co h R F D No 2
Pearsall Philander (McNair & Pearsall), h 314 S Front
*Pearsall Rebecca, dom h 414 Howard
Pearsall Vida Miss, h Imperial Hotel
Pearsall William V, clk Pearsall & Co h R F D No 2
Pearsall & Co Inc, whol grocers 701 Nutt, Oscar Pearsall pres, F L
Pearsall v-pres-treas, Horace Pearsall sec
*Pearson Hazel, tchr Peabody Public School h 616 Campbell

J. B. McCABE & CO., Certified Public Accountants

AUDITS—SYSTEMS—INVESTIGATIONS

Phone 996.

815 Murchison Bank Building.

Wilmington, N. C.

LUMBER MONTAGUE MFG. CO.

OFFICES, TENTH AND MAIN STREETS. - RICHMOND, VA.
(See Adv. Bet. Pages 276 and 277)

WILMINGTON (1917) DIRECTORY.

385

*Pearson James, lab h 1009 Orange
 *Pearson Nora, maid h 1110 Market
 *Pearson Norman, carp h 1116 N 9th
 *Pearson Queen E, cook h 509 Nixon al
 *Pearson William, farmer h 1226 S 15th
 Pearson William E, watchman Champion Compress h 608 S 13th
 Pearson William O, colr Queen City Cycle Co h 608 S 13th
 Peck Elizabeth P Miss, h 311 S 3d
 Peck Elizabeth P wid G A, h 311 S 3d
 Peck Oscar P (Union Wood Co), h 311 S 3d
 Peck William M, steno A C L R R h 311 S 3d
 Peden Mattie Miss, h 107 N 4th
 *Pee Joseph, barber h 104 N 11th
 *Peeden David G Rev, pastor St Andrew's A M E Zion Church h
 Greenville Sound
 *Peeden Edward, lab h 1310 Glenn
 *Peeples Kate, dom h 1304 Love
 *Pee Gertrude, dom h 104 N 11th
 Peiffer Frank W, moving pictures h 307 S 5th av
 Pemberton Elizabeth Miss, h 715 Dock
 Pemberton Hattie Miss, h 715 Dock
 Pemberton William H, condr h 715 Dock
 Penagos James, shoe polisher h 420 S 6th
 Penney Edward O, bkkpr J A Northern h 314 Chestnut
 Penney John H, carp h 507 Bladen
 Pennington Amy L Miss, h 912 Princess
 Pennington Robert L, carp h 912 Princess
 Pennington Warren K, candy mkr h 912 Princess
 Penny Bernard F, h 801 S 3d
 Penny Bessie Miss, h 310½ McRae
 Penny Eliza C wid S H, h 310½ McRae
 Penny George W, clothing 20 S Front h 506 S 2d
 *Penny, James, lab h 720 Wood
 *Penny Lyda Miss, h 310½ McRae
 Penny Millard F, pkr N Jacobi Hdwe Co h 801 S 3d
 Penny Moses H, propr The Hub h 509 N 4th
 Penny Naomi Miss, h 801 S 3d
 Penny Walter A, clk A C L R R h 705 Chestnut
PENTON DANIEL H, v-pres Thomas F Wood Inc, The Independent Ice Co Inc and v-pres-sec Springer Coal Co h 220 N 3d—
 phone 549-W
 Penton Lidie Miss, h 220 N 3d
 Peoples Bank Barber Shop, 21 Princess, P H Evans propr

\$350.00
AND A FORD
MAKE A COMPLETE
ONE-TON TRUCK

Smith-Form-A-Truck Sales Co.
 WILMINGTON BRANCH
 108-112 North Second Street
 Wilmington, N. C.

R. G. BARR,
 Sales and Business Manager.
 Phones:
 345 and 15

AMERICAN BANK AND TRUST CO.

(CORNER FRONT AND MARKET STREETS)
 COMMERCIAL, SAVINGS AND TRUST ACCOUNTS—RESOURCES, \$3,000,000.00
 THOS. E. COOPER, President MILTON CALDER, Vice-President CHAS. E. BETHEA, Cashier

M. W. DIVINE & CO.

23 MARKET STREET

Paints, Oils, Glass,
Sash and Doors, Roofing
and Building Papers

386

WILMINGTON (1917) DIRECTORY.

PEOPLES BUILDING & LOAN ASSN, 112 Princess, W E Perdw pres, J W H Fuchs v-pres, D R Foster sec-treas, Woodus Kelum atty—phone 1220

Peoples Market, 611 Castle, Joseph D Stefano, propr
Peoples Savings Bank Building The, N Front cor Princess

PEOPLES SAVINGS BANK THE, N Front cor Princess, Henry C McQueen chairman of board, Frederick W Dick pres, M J Corbett v-pres, J Holmes Davis cashr, J Henry Gerdes asst cashr—phone 166

*Peoples Shoe Hospital, 10½ S 2d, John H Shaw propr

PEOPLES SUPPLY CO, wholesale and retail grocers 206 N Front, Cuthbert Martin pres-treas, I W Cooper v-pres, J B Avent mgr—phone 420

Peros Dinos, confr 1019 Market

Perdw John W, student h 718 Market

Perdw Minnie L Miss, h 718 Market

Perdw William E (J W Murchison & Co), pres Peoples Bldg & Loan Assn and sec The Independent Ice Co Inc h 718 Market

*Perdue Huldah, cook h 1108 N 6th

*Perdy Holmes, driver h 214 Brunswick

*Perkins Charles, porter h 1019 Hutaff al

Perkins Ethel M Miss, h 306 Hanover

*Perkins Julia, dom h 1009 S 11th

*Perkins Lizzie, cook h 615 N 6th

Perkins Mabel E Miss, h 306 Hanover

*Perkins Sylvester E, barber h 709 Walnut

Perkins Willard A, signal maintainer h 306 Hanover

Perkins William G, lino opr The Wilmington Dispatch h 501 S 5th av

Perrin James W, asst frt traffic mgr A C L R R h 302 N Front

Perry Ada B Mrs, h 1312 S 2d

Perry Addie E Miss, h 315 Chestnut

*Perry Adeline, h 414 Wallace av

Perry Albert F, ins mgr James & James Inc h 6 S 6th

*Perry Charles T, lab h 703 Wood

Perry Emma F wid F E, h 6 S 6th

*Perry James, carp h 812 S 9th

Perry James A, supt Oakdale Cemetery Co h 218 N 9th

Perry Lucy F wid J F, h 212 S 3d

*Perry Mamie, dom h 706 Swann

Perseghin John, shoemkr h 619 Castle

Perseghin Lawrence (Rubin & P), h 619 Castle

Perseghin Lorenzo, propr Rapid Shoe Repair Co h 619 Castle

FRANCIS B. ANDREWS, Furniture and Housefurnishings
CASH OR INSTALLMENT
ERECTING STOVES
PHONE 150.
TO REPAIRING AND
12 MARKET STREET.
SPECIAL ATTENTION GIVEN

AMERICAN LUNCHEONETTE, Cor. Front & Princess Sts.

PURE BUTTER—BEST OF EVERYTHING TO EAT AND DRINK

Ladies Receive Special Attention.

Our Fountain Serves the Best

GORDON BROS. News Dealers and Stationers

17 PRINCESS.

PHONE 745

WILMINGTON (1917) DIRECTORY.

387

Perseghin Virgilio, h 619 Castle
 Pershake Emanuel, emp city h 1124 S 8th
 Pershake Lonnie, lab h 1217(2) S 8th
 Person E Cooper, v-pres Wilmington Beach Corp h Pikeville, N C
 *Person Frederick, farmer h 1603 Doek
 Persons Scott Miss, h 1705 Market
 Peschau Alma Miss, h 310 N 5th av
 Peschau Eduard V H, weigher Champion Compress h Carolina Court
 Peschau Ernest F, clk A C L R R h 15 S 5th av
PESCHAU GEORGE L, atty at law 1 Garrell Bldg, Princess cor N 2d—phone 363-J h 205 S 4th—phone 416-W
 Peschau Henry B, pres Plate Ice Co h Finian, Masonboro Sound
 Peschau Johanna wid Edward, h 310 N 5th av
 Peschau Lydia Miss, h 310 N 5th av
 Peterson Addie E Miss, h 1014 N 4th
 *Peterson Andrew, lab h 916 Meares
 *Peterson Annie, nurse 111 Church
 *Peterson Bertha, laundress h 1110 S 9th
 Peterson Bertis, h 106 Queen
 Peterson Catherine N Miss, h 106 Walnut
 Peterson Christian, grocer 1512 N 4th h 1510 N 4th
 Peterson Edgar W, basket mkr h 1014 N 4th
 *Peterson Edward, lab h 1212 S 6th
 *Peterson Emma L, dom h 919 Orange
 Peterson Eula M Miss, h 304 Wright
 *Peterson Haynes, lab h 504 Taylor
 Peterson Henry E, carp h 1808 Castle
 *Peterson James E, lab h 1212 S 6th
 Peterson John D, carp h 304 Wright
 Peterson John W, basket mkr h 1014 N 4th
 Peterson John W, foreman h 209 Harnett
 Peterson Laura wid Haynes, h 610 S 3d
 Peterson Lewis H, farmer h 1014 N 4th
 *Peterson Maria, cook h 312½ S 7th
 Peterson Mary Claire Miss, h 315 Grace
 Peterson Mary S Mrs, dressmkr 209 Harnett
 *Peterson Pauline, dom h 703 Campbell
 Peterson Rena Miss, h 610 S 3d
 Peterson W L, salesman Singer Sewing Machine Co h Bolton, N C
 *Peterson Walter, plstr h 1207 Ann
 *Peterson William, mill hd h 804 S 7th

W. P. ROUDABUSH & CO.
 Wholesale and Retail Dealers in
 Groceries, Hay and Grain
 RETAIL STORE: 22 South Front Street.
 WAREHOUSE: Foot of Doek Street.
 Phone 541

"WE MAKE THE KIND THAT SATISFIES"



Phone Us for Prices for Entertainments, Picnics and Excursions

All Orders Have a Personal Supervision by This Firm

WILMINGTON, N. C.
 13 Princess Street

Phone 120

LIFE INSURANCE COMPANY OF VIRGINIA

Organized 1871

RICHMOND,

VIRGINIA

B. T. HOPKINS, Superintendent
17-18-19 GARRELL BLDG., WILMINGTON, N. C.

All Claims paid IMMEDIATELY upon receipt of satisfactory Proofs of Death. Total payments to policyholders since organization over \$18,000,000. Is paying its Policyholders OVER \$1,300,000 annually.

388

WILMINGTON (1917) DIRECTORY.

- Peterson William C (P & Rulfs), h 315 Grace
 Peterson William C Jr, h 315 Grace
 Peterson William E, car repr h 1006 N 5th av
 Peterson William R, salesman Crescent Candy Co h Winter Park
 Peterson & Rulfs (William C Peterson, John F Rulfs), shoes 202 N Front
 Peterson & Rulfs Building, 204 N Front
 Pettway Elizabeth M wid W M, h 416 S 5th av
 Pettway Emmie Miss, h 113 S 8th
 Pettway Florence A Miss, h 416 S 5th av
 Pettway Irene Miss, h 416 S 5th av
 Pettway Stella Miss, trained nurse 405 N 3d
 Pettway Thaddens S, mill hd h 113 S 8th
 Petty George P, barber h 217 Wrightsville av
 *Peyton Callie, dom h 105 N 10th
 *Peyton Warren H, shoe polisher 516½ S 7th h 1220 S 6th
 *Peyton William, lab h 508 Taylor
 Pfaff Louis B, supt Cape Fear Club h 309 N 5th av
 Phares Gaston D Jr (Wilmington Cycle Co), h 409 Wrightsville av
 Phelps Addie T wid H E, h 518 Red Cross
 Phelps Annie L Miss, h 518 Red Cross
 Phelps Lilly M Miss, h 819 Rankin
 Phelps Richard E, elk A C L R R h 518 Red Cross
 *Phifer Theodore, lab h 506 S 7th
 *Phifer Thomas, lab h 506 S 7th
 *Phifer Zephyr, maid 120 N 5th av
 Phillips Daniel, helper T D Piner h Market St rd, East Wilmington
 *Phillips Frank, ship carp h 713 Swann
 *Phillips John, h 410 Wilson av
 Phillips John, confr 119 Market
 *Phillips John, lab h 918 Miller
 Phillips John A, farmer h Market St rd, East Wilmington
 *Phillips John H, lab h 409 S 7th
 *Phillips Lawrence N, lab h 409 S 7th
 Phillips Lula Miss, h 113 S Front
 *Phillips Mollie, laundress h 1108 N 2d
 Phillips Samuel A, printer h 306 Hanover
 Phillips Sarah Miss, h 407 Castle
 Phillips Seth A, painter h 202 Harnett
 Phillips W M, foreman bds 113 Chestnut
 Phillos George, mgr New York Restaurant h 202½ Princess

WILMINGTON PRINTING COMPANY

GOOD, DEPENDABLE, SATISFACTORY PRINTING

116-118 NORTH SECOND STREET

Telephone 886

PLUMBING CAPPS-GRIFFITH PLUMBING CO.

Shops and Office, 15-17 North Second.

Sheet Metal Workers. Roofing of All Kinds

Estimates Cheerfully Furnished on Request

PHONE 1132

"SANISEP" Concrete Portable Sewerage Systems

(Patented)

Manufactured by CEMENT PRODUCTS CO.,

1013-14-15 Murchison Building, Write for Catalogue.

WILMINGTON, N. C.

WILMINGTON (1917) DIRECTORY.

389

- *Philpott Sarah, h 420 McRae
Philyaw Eugene, salesman C W Yates Co Inc h 1802 Market
Phipps Benjamin L, pressman Jackson & Bell Co h Sunset Park
Picard-Law Co, chemists 204 N Front, T B Caldwell mgr
PICKARD EUGENE R, propr Queen City Cycle Co h 202 Wrights-
ville av—phone 1874-L-2
Pickard Julia F wid W E, h 409 N 4th
Pickard Nellie M Miss, tchr Cornelius Harnett Public School h
409 N 4th
*Pickens Eliza, dom h 1311 N 7th
Pickett Addie J Miss, h 1010 N 5th av
*Pickett Beulah, h 1117 West av
Pickett Clarence M, painter 916 Princess
*Pickett Colonel, cleaning and pressing 119 Dock h 619 S 8th
*Pickett David, lab h 1015 Castle
*Pickett David, lab h 604 S 10th
Pickett Elizabeth wid W H, boarding 112 Grace
*Pickett Georgianna, laundress h 506 Taylor
Pickett Isaac C, clk A C L R R h 215 Wooster
Pickett James H, h 1010 N 5th av
*Pickett Joshua, lab h 1205 Princess
*Pickett Lizzie, dom h 506 Taylor
Pickett Lura Miss, h 1519 S 4th
*Pickett Mary, cook h 812 Castle
Pickett Mary Miss, h 908 Market
Pickett Minnie L Miss, h 1010 N 5th av
*Pickett Molyse, dom h 1109 $\frac{1}{4}$ Princess
*Pickett Naney, laundress h 506 Taylor
Pickett Nora V Miss, h 112 Grace
Pickett R Christopher, h 814 McCumber's al
Pickett R H & Co (Reuben H Pickett), mdse brokers 116 N Water
Pickett Reuben H (R H P & Co), h 908 Market
*Pickett Robert, lab h 906 Wooster
Piedmont Lumber Co (O W Messiek), 205 $\frac{1}{2}$ Princess
Pieffer James, bldg supt rms 412 Princess
Pier-Giavina Emil, h 105 N Water
Pier-Giavina Henry, decorator 105 N Water
*Pierce Bernard, lab h Pine Forest Cemetery
*Pierce David, driver h 1213 Stroud's al
*Pierce Delia, cook h 1112 N 6th
*Pierce Eliza, cook h 1112 N 6th
*Pierce George, h 1209 S 7th
*Pierce Magnolia, dom h 618 Nixon

823 MUTUAL BUILDING

HILL'S SOUTHERN ALMANAC
DIRECTORY AND ALMANAC PUBLISHERS

RICHMOND, VIRGINIA

Published by
HILL DIRECTORY CO.



Queen City Cycle Co.----VICTROLAS

209 MARKET STREET

ELVINGTON'S DEPENDABLE DRUG STORE

Phone 181-2—

OPPOSITE POST OFFICE

We Deliver Where Ordered

Drugs, Soda, Candies, Toilet Articles and Sick Room Supplies

We Can
Furnish
Your
Home
Complete

W.

M
U
N
R
O
E

&

CO.

Crescent
Stoves and
Ranges.

Red Cross
Mattress.

Artistic
Furniture.

15 S. Front

Phone 115.

390

WILMINGTON (1917) DIRECTORY.

- Pierce Marjorie Miss, nurse James Walker Memorial Hospital
 *Pierce Nora, dom h 1109 Market
 *Pierce Samuel, lab h 1306 N 6th
 *Pierce Susan, maid h 920 Orange
 *Pierson Eugene, bricklyr h 818 Bladen
 Pierson Morris H, ship carp h 6 S 16th
 *Pigfoot Bettie, dom h Racket Store al
 *Pigford Alice, laundress h 1119 James
 *Pigford Christian, dom h 1108 Chestnut
 Pigford Edwin J, salesman h 513 Chestnut
 Pigford Furman, painter h 702 S 15th
 Pigford Guy E, student h 513 Chestnut
 *Pigford Haywood, porter h 920 Meares
 Pigford I Vashti Miss, h 513 Chestnut
 *Pigford Katie, dom h 713½ Harnett
 *Pigford Luke, dom h 719 Harnett
 Pigford Mattie Miss, h 44 Delgado
 Pigford Robert W, clk A C L R R h 310 Church
 Pigford Walter I, mill hd h 44 Delgado
 *Pigford William, lab h 602 Dawson
 *Piggott Cady, hostler h 1018 N 8th
 Pigott James C, clk A C L R R h 811 Ann
 Pike Thomas, watchman h 10 Oak av
 Pillett Frederick F, city engnr h 317 N 3d
 Pinckney Charles C, agt Union News Co h 404 N 3d
 Pindell Minnie Miss, h 315 N 6th
 Piner B Frank, lab h 407 Harnet
 Piner Eben, chf of sanitary police Board of Health h East Wil-
 mington
 Piner Joseph H, emp city h 407 Harnett
 Piner Joshua J, clk h 813 S 6th
 Piner Pharoh D, wood wkr h 817 S 6th
PINER THOMAS D, vulcanizing plant 113 N 2d—phone 1193 h
Market St rd, Kenwood—phone 1857-J
 Piner William, lab h 1103 S 2d
 Piner William A, carp h 802 Dawson
 *Pinkney Georgie, laundress h 209 McRae
 Pinner Christie McR Miss, school nurse Board of Health h 416
 Princess
 Pinner Maude, h 1209 N 8th
 Pinner William G, bldg contr 502 S 3d
 Pinnoza James, shoe polisher h 420 S 6th
 *Pipkin Ellett, lab h 408 Taylor

Directory Advertising

CREATES—A New Business
REVIVES—A Dull Business
ENLARGES—An Old Business

Consult **HILL DIRECTORY CO., Publishers**

J. L. BECTON CIVIL ENGINEER

WATER WORKS, SEWERS,
DRAINAGE

Assoc. M. Am. Soc. C. E.
27-28 I. O. O. F. Building.

WILMINGTON, N. C.

Real Estate Developments

WILMINGTON (1917) DIRECTORY.

391

- *Pipkin Hannah, cook h 804 Campbell
Pistolis George, clk New York Restaurant h 202½ Princess
Pistolis John G, propr New York Restaurant h 202½ Princess
*Pitman Nina, dom h 707 Anderson
Pittman E Freeman, flagman h 210 N 9th
*Pittman Fletcher P, barber 200 Princess h 1113 Princess
*Pittman Flora, laundress h 706 Hanover
Pittman Frank B, ship clk Swift & Co h 210 N 9th
Pittman Gurney, clk rms 136 S Front
*Pittman Janie, dom h 107 N 12th
Pittman John J, printer LeGwin Ptg Co h 813 S 5th av
*Pittman Joseph, lab h 1504 N 10th
**PITTMAN-McCOLL CO, printers, 16 Princess, F M McColl pres,
Thomas Hill v-pres, William H Alderman sec-treas, R L Pitt-
man gen mgr—phone 943**
Pittman Nelson, appr h 813 S 5th av
Pittman Milton, saw mill h 418 N 5th av
Pittman Neill T, watchman Champion Compress h 210 N 9th
Pittman Roland L, gen mgr Pittman-McColl Co h Sea Gate, N C
*Pittman Rosa, laundress h 1113 Princess
*Pitts James, cook h 520 Walnut
Piver A Thomas, carp h 614 S 2d
Piver David E, lab h 5½ S 2d
Piver E Stover, tinner h 1404 Castle
Piver Elizabeth B wid John S, h 607 Castle
Piver Jefferson, carp h 1404 Castle
Piver Lessie Miss, h 209 S Front
Piver R Lee, carp h 416 Castle
**PLATE ICE CO, office 9 Orange—phones 695 and 696, factory 4th
nr Ashe, Hilton—phone 268, Henry B Peschau pres, R A
Parsley sec-treas**
Platt John E, salesman Fennell's Garage h 2009 Creasy av
Platt Robert C, ladies' garments 108 Market h 609 Grace
Planters Steamboat Co, ft Chestnut, Saml M King gen mgr
Pleasants Alban B, div engnr A C L R R h 106 N 6th
Pleasants Clarice wid E B, h 102 N 6th
Pleasants Helen Miss, h 102 N 6th
Pleasants Herman E, trav passgr agt S A L Ry h 10 Cape Fear
Apts
Pleasants Margaret Miss, h 102 N 6th
Pleasants Ruth Miss, h 102 N 6th
Plott Charles R, boiler inspr h 213 Castle
*Plummer Annie, dom h 503 Swann

VULCANIZING, TIRE REPAIRING.

ALL MAKES TIRES AND TUBES.

10-12 NORTH THIRD.

PHONE 67

C.S. BURNETT, Tire Station

What is a Directory? It is the Only Medium that reaches all the People :: ::

HILL DIRECTORY CO., Publishers

"Astyptodyne" Croup and Pneumonia Salve, "Astyptodyne" Cough Remedy and "Astyptodyne" Tro-Kees

For "Grippe," Croup, Colds of all kinds, Sore Throat and Hoarseness.

Standard Cement Construction Co.

302-303 SOUTHERN BUILDING, PHONE 504

Sewage Disposal

Septic Tanks

"The Standard Way"

392

WILMINGTON (1917) DIRECTORY.

Plummer John W, ice cream mfr (219) 213 N Front h 312 N 5th av

Plyler Marion T Rev, pastor Grace M E Church (South), h 401 N 2d

*Poe Holland, lab h 1011 Grace

Poezolt Eugene, tailor 8 S Front h 315 N 6th

*Poisson Mack, h 1010½ Gwynn

Poisson Du Brutz, h 315 S Front

Poisson Louis J, atty at law 909 Murchison Bank Bldg h 315 S Front

Poisson Luciana C Miss, h 315 S Front

Poley George M, architect A C L R R h 218 S 2d

Police Headquarters, City Hall, N 3d cor Princess, N J Williams chf—phone 4

*Polite Abram, janitor h 1210 S 2d

*Polite Carrie, dom h 1210 S 2d

*Polite Helen, dom h 117 S 13th

*Polite Joseph, butler h 117 S 13th

*Polite William D, waiter h 117 S 13th

*Polk Charles, lab h 709 Anderson

*Pollard Isaae, lab h 1115 Love

*Pollock Haywood, lab h 1207 N 9th

*Pollock Hezekiah, fish 201 Brunswick

*Pollock James, lab h 1216 N 8th

*Pollock Janie, confr 201 Brunswick

Pollock Ray, carp h 717 S 4th

POLVOGT C W CO THE, carpets, rugs, wall paper and house furnishings 113 N Front, Carl W Polvogt pres, John J Windley sec-treas—phone 825

Polvogt Carl W, pres The C W Polvogt Co h 410 S Front

Polvogt Gladys Miss, h 410 S Front

Polvogt LeRoy M, student h 410 S Front

*Pompey Adolphus, lab h 1214 McRae al

Ponos John (Am Shoe Shine Parlor), h 161½ N 2d

*Poole Benjamin, lab h 1206 N 6th

Poovey James S, painter h 814 S 6th

Pope Andrew, appr h 807 Chestnut

Pope Ella wid John C, h 807 Chestnut

Pope Emmett, brakeman h 218 N 2d

Pope James F, emp Wilmington Cooperage Co h 1107½ S Front

Port Wardens, ft Brunswick, James I Williams, Louis H Skinner and Wm H Harriss

Porter Charles C, emp city h 1211 Castle

CERTIFIED PUBLIC ACCOUNTANTS--J. B. McCabe & CO.

AUDITS—SYSTEMS—INVESTIGATIONS

Phone 996

815 Murchison Bank Building.

Wilmington, N. C.

Montague Mfg. Co. LUMBER

(See Adv. Bet. Pages 276 and 277)

AND MILL WORK
10th and Main Sts., - Richmond, Va.

WILMINGTON (1917) DIRECTORY.

393

Porter Frank L, bldg contr 425 S 4th
 Porter George, barber h 307 Castle
 Porter Haywood C, clk A C L R R h 407 N 7th
 Porter James R, lineman So Bell Tel & Tel Co h 904 S 3d
 Porter Jesse J, clk M L Moore h 415 Wright
 Porter Lee R, printer The Morning Star bds 113 Chetsnut
 Porter Minnie Miss, h 407 N 7th
 Porter Myrtie Miss, h 407 N 7th
 Post Dater Stamp Co, 8 Grace, T R Post pres, J L Hazlehurst sec-
 treas
 *Post Howard F, car chr h 100S Green
 Post James F, treas h 112 N 7th
 Post James F Jr, see to pres A C L R R h 112 N 7th
 Post Julia B Miss, h 112 N 7th
 Post Mary R Miss, h 112 N 7th
POST OFFICE, N Front cor Chestnut, H McL Green postmaster
POST OFFICE BUILDING, Front cor Chestnut
 Post Thomas R, pres Post Dater Stamp Co h 108 N 7th
POSTAL TELEGRAPH-CABLE CO, 219 N Front, W Horace Stan-
sell mgr—phones 82 and 83
 Potter Annie E wid J M, h 806 S 2d
 Potter Augusta Miss, h 1 Dawson
 Potter Beatrice Miss, h 1 Dawson
 Potter Benjamin B, mill wkr h 1 Dawson
 Potter Charles, mill hd h 6 Delgado
 Potter Charles S, car repr h 516 Wooster
 Potter D Roland, steno A C L R R h 806 S 2d
 Potter Edward, mill hd h 6 Delgado
 Potter Elisha L, clk A C L R R h 1725 Orange
 Potter Eugene S, auto repr Fennell's Garage h 815 S 7th
 Potter George, emp A C L R R h 1405 Queen
 *Potter Georgianna, cook h 1 Smith's Terrace
 Potter Governor C, driver h 1209 S 3d
 Potter Harry, mill hd h 6 Delgado
 Potter Idella Miss, h 208 Meares
 Potter James S, bkkpr Davis & Hintze h 624 S 5th av
 Potter John M, mill hd h 6 Delgado
 Potter John S, painter h 917 S 4th
 *Potter Maria, cook h 1314 James
 Potter Martha A wid F W, boarding 221 Market
 Potter Melvina E wid F H, h 716 S 5th av
 Potter Miles A, paver City Sewerage Dept h 816 S 8th
 Potter Myrtle E Miss, h 624 S 5th av

Mutual Building, Richmond, Virginia
Hill Directory Co.
 Can Furnish You Business List
 any kind of . . .
 Try Them
 "The Directory is the common intermediary between buyer and seller."

AMERICAN BANK AND TRUST CO.

(CORNER FRONT AND MARKET STREETS)
 COMMERCIAL, SAVINGS AND TRUST ACCOUNTS—RESOURCES, \$3,000,000.00
 THOS. E. COOPER, President MILTON CALDER, Vice-President CHAS. E. BETHEA, Cashier

M. W. DIVINE & CO.

23 MARKET STREET

Paints, Oils, Glass,
Sash and Doors, Roofing
and Building Papers

Solves
Servant
Problem
"COOK WITH GAS"
Saves
Time and
Worry

394

WILMINGTON (1917) DIRECTORY.

Potter Nelson, mill hd h 208 Meares
Potter Sarah L Miss, h 1711 Carolina av
Potter William A, clk R R Bellamy h 201 Red Cross
Potter William B, mill hd h 208 Meares
Pouns Caroline E wid J E, h 420 Church
*Powell Ada, cook h 305 S 7th
Powell Charles H, grocer 1106 S 3d h 220 Meares
Powell Claude T, emp city h 620 Harnett
Powell D Frank, mill hd h 119 Meares
*Powell Daisy, dom h 1007 S 3d
Powell Elizabeth Miss, h 212 Walnut
Powell Grace Miss, nurse James Walker Memorial Hospital
Powell Harry K, clk A C L R R h 220 Meares
*Powell Hattie, cook h 1005 Doek
*Powell James, fireman h 718 S 9th
*Powell John, lab h 606 Church
Powell John F, salesman The Corbett Co h 907 Market
Powell Leona Miss, h 714 N 5th av
Powell Lula Miss, h 714 N 5th av
*Powell Maggie, dom h 718 S 9th
Powell Mary E wid B R, h 714 N 5th av
*Powell Minnie, dom h 904 S 12th
Powell Perry D, clk W P Powell h 714 N 5th av
Powell Raymond W, foreman h 918 Princess
Powell Robert C, mgr Imperial Hotel
Powell Thomas F, agt The Life Ins Co of Va h 410 Castle
Powell William E, engnr h 212 Walnut
Powell William E Jr, h 212 Walnut
Powell William F, bkkpr Hall & Pearsall Inc h 907 Market
Powell William P, clk h 714 N 5th av
Powell William P, grocer 302 S 7th h 709 Orange
Power H Muriel Miss, h 714 Dock
Power John M, clk A C L R R h 401 N Front
Powers Carl A (The A H Morris Co), h 711 Grace
*Powers Dallas, lab h 1213 James
*Powers Daniel, mill hd h 1213 James
*Powers Ella, laundress h 1107 Gwynn
Powers Eloise Miss, h 711 Grace
Powers Emma T wid K J, h 216 S 2d
Powers J Knox, clk A C L R R bds 216 Chestnut
Powers James O, stevedore Champion Compress h 709 Grace
*Powers John, mill hd h 606 Church
*Powers Maggie, cook h rear 215 S Front

YOU WILL FIND BEST OF EVERYTHING TO EAT AND DRINK—PURE BUTTER, BEST COFFEE
IN TOWN, SOFT DRINKS AND ICE CREAM SERVED AT ALL HOURS

AMERICAN LUNCHEONETTE, Cor. Front & Princess Sts.

SPECIAL ATTENTION GIVEN TO LADIES

Robert R. Bellamy

WILMINGTON, N. C.

Wholesale
and
Retail

Druggist

Phones 217 and 1833

WILMINGTON (1917) DIRECTORY.

395

- *Powers Pauline, laundress h 211 Beatty's al
- *Powers Quiney, mill hd h 1213 James
- *Pratt David, lab h 705½ Hanover
- Prease Daniel J, sheet metal wkr 20 S 2d h 916 N 3d
- Prease Margaret Mrs, h 2020 Market
- Prease Sheet Metal & Plumbing Co The (Thomas B Prease), 210 S Front
- Prease Thomas B (The Prease Sheet Metal & Plumbing Co), h 2020 Market
- Prease William H, car repr h 916 N 3d
- Presson Beatrice Miss, h 410 Chestnut
- Presson Elizabeth R wid T J, h 410 Chestnut
- Presson Katie L Miss, h 410 Chestnut
- Pretorias Edward, clk A C L R R h 316 Red Cross
- *Price Alonzo L Rev, presiding elder A M E Church New Bern district h 602 Wright
- *Price Annie, dom h 120 S 10th
- Price Bettie K Miss, h 125 S 5th av
- Price Bros (Joseph A and P F Bayne Price), shoemkrs 309 N Front
- Price Carrie L Miss, see Associated Charities h 510 Market
- *Price Edith, maid Gregory Normal Institute h 613 Nun
- Price Elizabeth W wid Richard J, h 224 S 3d
- *Price Ethel, prin Price's Kindergarten h 501 Brunswick
- *Price Eugene, butler 316 S 3d
- Price Gladys V Miss, h Northern Boul nr Monroe, Sunset Park
- Price Harriet G wid William, h 417 S Front
- Price Irene R Miss, h Northern Boul nr Monroe, Sunset Park
- *Price James, bricklyr h 511 Dickinson
- Price James A, gen del clk P O h 614 S Front
- *Price Jane, dom h 610 Swann
- Price Jesse D, boat capt h 115 Castle
- *Price John, h 120 S 10th
- Price John S, cashr So Bel Tel & Tel Co h 304 S 2d
- Price Joseph A (P Bros), h 317 S 5th av
- Price Joseph W, h Northern Boul nr Monroe, Sunset Park
- Price Julia wid P D, h 114 S 3d
- Price Kelly W, station acct A C L R R h Northern Boul nr Monroe, Sunset Park
- Price Lassie J wid Joseph, h 101 N 7th
- *Price Maggie, h 513 Dickinson
- Price Maggie Miss, rms 215 S 2d
- *Price Mary, h 311 Dickinson

LIKE YOU WANT IT AND WHEN YOU WANT IT.

Telephone 886.

116-118 North Second Street

PRINTING WILMINGTON PRINTING CO.

"Masters in the Deteable Art of Printing"

"WE MAKE THE KIND THAT SATISFIES"

MR. DRUG STORE MAN, YOU WILL FIND OUR CREAM SELLS AND PLEASES YOUR TRADE. GET IN TOUCH WITH US.

Phone 120.



WILMINGTON, N. C.
13 Princess Street

LeGwin Printing Co.

PHONE 220.

No. 8 GRACE STREET

RULERS, BINDERS,
RUBBER STAMP
MANUFACTURERS

1917

GEO. W. HUGGINS, Inc., Jewelers

105 MARKET STREET. PHONE 455.

1870

396

WILMINGTON (1917) DIRECTORY.

- Price Mary E Miss, h 317 S 5th av
*Price Memorial M E Church, S 12th cor Orange
Price P F Bayne (P Bros), salesman James Owen Reilly and notary
118 Princess h Carolina Apts
*Price Pauline, dom h 511 Dickinson
*Price Priscilla, laundress h 806 N 6th
Price Sallie G Miss, h 405 N 2d
*Price Thelma B, h 602 Wright
Price Viola M Miss, bds 215 N 5th av
*Price W Estelle, tchr h 602 Wright
Price William E, gen mgr Wilmington Breach Corp h Northern
Boul nr Jackson, Sunset Park
*Price Willie, helper h 912 N 7th
Price Willie A wid W P, h 317 S 5th av
*Price's Kindergarten, 501 Brunswick. Ethel Price prin
*Pridgen Alonzo, lab h 604 Wood
Pridgen Bishop B, clk A C L R R h 1125 N 4th
Pridgen C S, watchman h 920 S 6th
Pridgen Charles F, motorman Tide Water Power Co h East Wil-
mington
Pridgen Charles S, clk Imperial Hotel
Pridgen Claude L, phys 508 Market
*Pridgen Cleveland, lab h 206 Davis
Pridgen Dally E, mgr Cape Fear Dairy h 810 Market
*Pridgen David, lab h 717 Harnett
*Pridgen Eliza, dom h rear 711 S 10th
Pridgen Frank M, asst engr Hilton Lumber Co h 1508 N 4th
Pridgen Gary G, dispatcher A C L R R bds 408 N 3d
*Pridgen Goss, lab h 1214 N 2d
Pridgen Harry, lineman bds 1025 N 4th
*Pridgen Henry, lab h 604 Wood
Pridgen Hester M Miss, h 113 N 6th
Pridgen Jackson J, cable splicer So Bell Tel & Tel Co bds 1025
N 4th
*Pridgen John H, car clnr h 805 N 7th
Pridgen John W, clk A C L R R h 1709 Carolina av
Pridgen Joseph, mill hd h 918 S 5th av
Pridgen Julia Miss, furn rms 15½ Princess
Pridgen Katie B Miss, tchr h 113 N 6th
Pridgen Katie E wid T F, h 113 N 6th
Pridgen L Louise Miss, trained nurse 113 N 6th
Pridgen Liston W, clk h 204 Greenfield
*Pridgen Manuel, h 1207 S 6th

Green's Drug Store "Everything
in Drugs"

109 MARKET STREET.

PHONE 191

Metropolitan Life Insurance Co. of New York

THE COMPANY OF THE PEOPLE, BY THE PEOPLE, FOR THE PEOPLE
 OUTSTANDING INSURANCE DECEMBER 31, 1916, \$3,482,431,996
 LARGER THAN THAT OF ANY OTHER COMPANY IN THE WORLD
 P. H. MASON, SUPT. WILMINGTON DISTRICT OFFICES, 804-895 MURCHISON BUILDING

WILMINGTON (1917) DIRECTORY.

397

*Pridgen Mary, dom h 717 Harnett
 *Pridgen Mary, maid h 1009 Orange
 *Pridgen Mattie, h 310¹/₂ Dickinson
 *Pridgen Minnie, cook h 520 S 11th
 *Pridgen Minnie, dom h 707 S 9th
 Pridgen R Wright, lino opr The Morning Star h 1602 S 4th
 Pridgen Timothy M, emp A C L R R h 113 N 6th
 Pridgen Virginia J wid R S, h 505 S 6th
 *Pridgen William M, chauffeur h 1003 S 6th
 Priest Rowena Miss, h 111 N 5th av
 *Priest Sallie, dom h 814 Green
 Primitive Baptist Church, Castle bet 5th and 6th, E E Lundy
 elder
 Prince Alfred T, electn h 406 Walnut
 Prince Edmond L, auditor freight receipts A C L R R h 1700
 Princess
 *Princee Henry, lab h 209 Bladen
 Prince Horace C, comptroller A C L R R h 415 Orange
 *Princee Simuel, porter h 913 Miller
 Princess Building, 109 Princess
 Princess Confectionery, 203 Princess, Michael Mansuris propr
 Pritchard Thomas H, runner Murchison Natl Bank h 410 Orange
 Pritchett Olivia Miss, h 18 N 7th
 Progressive Building & Loan Assn, 120 N 2d, J M Solky pres, W N
 Harriss v-pres, J W Little sec-treas
 Provost Cora L Miss, h 307 Castle
 Provost Hattie C Miss, h Market St rd cor Pauline av, East Wil-
 mington
 Pruitt Harriet C wid Isaac W, h 1809 Castle
 Pruitt Spurgeon, clk A C L R R rms 313 N 2d
 Puckett Claud M, baggage mstr h 414 N 2d
 Pugh Alexander D, carp h 1104 S Front
 *Pugh Charles, chauffeur h 804 Meadow
 *Pugh Georgianna, dom h 1215 Brooklyn
 Pugh Jesse J, carp h 709 Voller's al
 Pugh Lula B Miss, h 407 Queen
 Pugh Neil M, carp h 407 Queen
 Pugh Sarah J wid Henry, h 407 Queen
 Pugh William D, salesman J W Murchison & Co h 16 Princess
 Pulliam Stone C, bkkpr J H Boatwright & Son h 17 S 4th
 Pulliam William G, asst gen frt agt A C L R R h 17 S 4th
 Pullman Co The, Union Station Bldg, C T Stewart agt
 Pultz F Vaughan, tchr Wilmington High School h 510 Nun

Locomotive and Steamboat Repairs.

Railroad and Wharf Facilities.

Office and Works, Foot Orange St.

WILMINGTON IRON WORKS, Inc.

**FOUNDRY, MACHINE SHOPS
 FORGE and BOILER WORKS**

Queen City Cycle Co. VICTROLAS and RECORDS

209 MARKET STREET.

A. D. CASHWELL, Lock and Gunsmith

SAFES, CASH REGISTERS AND SEWING MACHINES REPAIRED. KEYS OF ALL KINDS FITTED
 LIGHT MACHINE WORK SOLICITED. UMBRELLAS REPAIRED AND COVERED
 LAWN MOWERS REPAIRED AND SHARPENED
 ALL WORK GUARANTEED PHONE 711 SECOND AND MARKET STREETS

398 WILMINGTON (1917) DIRECTORY.

WOOD

PHONE

857-J

EUREKA

WOOD

YARD

205 South

Water

D. B.

**C
O
N
G
R
E
S
S
I
O
N**

Proprietor

- *Purell James G. helper h 208 Parsley
- *Purell Katie, laundress h 208 Parsley
- *Purdie Arthur, lab h 703 Red Cross
- *Purdie Georgie, h 719 Church
- *Purdie Samuel, lab h 509 Anderson
- *Purdy Annie, dom h 214 Brunswick
- *Purdy Fred, lab h end N 4th. beyond Hilton
- *Purdy George, dairy hd h 214 Brunswick
- *Purdy Queen, cook h 208 McRae
- Pure Food Market, meats 201 Market, A A Dock mgr
- Purser James W (Sebrell & P), h 316 Church
- *Purvis Annie, propr Riverview Boarding House 117 Harnett
- *Purvis Pauline, laundress h 14 N 10th
- *Puthune Luke, lab h 1004 Moore
- Pye Marvin E, condr h 116 S 5th av
- Pyle Harry M, mgr Orton Barber Shop h 115 S 17th
- Pythian Building, 208 Princess
- Pythian Castle Hall Corp, 120 N 2d, J W Little pres, J D Nutt v-pres, W P McGlaughan sec-treas

Q

- Quality Shop The, millinery 703 N 4th, R E Brown propr
- Quayle George A, plumber W R Doshier & Co h 112 Graec
- QUEEN CITY CYCLE CO**, bicycles, graphophone, motorcycles and supplies 209 Market, Eugene R Pickard propr—phone 862 (see right bottom lines and Street Divider)
- Queen Josephine Miss, h 1006 S 2d
- Queleh Amy M Miss, h 111 S 6th
- Queleh Bertram, auditor passgr receipts A, C L R R h 606 Walnut
- Queleh Dorothea Miss, h 606 Walnut
- Queleh John P, lumber h 418 S 2d
- Queleh Lillias L Miss, h 606 Walnut
- Queleh Maria wid J B, h 111 S 6th
- *Quick Edward, h 808 Gwynn
- *Quick Elias, porter h 807 Gwynn
- *Quick Isham, h 313 Anderson
- *Quick Julia, h 313 Anderson
- *Quick Lula, dom h 816 Gwynn
- *Quick Neely, h 313 Anderson
- *Quick Sadie, h 816 Gwynn
- *Quick William, drayman h 816 Gwynn

Hyman Supply Co.

215 N. Front Street.

WILMINGTON, N. C.

"Everything for the Mill"

Honest Quality. Prompt Service.
 Square Treatment

PHONES: Office, 142; Store, 91

Phones N. JACOBI HARDWARE CO.

97 & 98

STORE AND OFFICE, 10 AND 12 S. FRONT ST.
WAREHOUSES, No. 9, 9^{1/2}, 11, 13 SOUTH WATER STREET
ESTABLISHED 1856

HARDWARE,
PAINTS,
GLASS,
SASH,
DOORS,
MANTELS, ETC.

WE OFFER PROMPT SERVICE AND LARGE STOCK TO SELECT FROM

WILMINGTON (1917) DIRECTORY.

399

- *Quince Eliza, laundress h 1215 Brown
- *Quince Herbert, porter h 1215 Brown
- Quince Olivia wid N H, h 18 N 7th
- *Quince Preston, lab h 1215 Brown
- *Quince Rachel, cook h 416 S 7th
- *Quince Richard, lab h 1214 N 6th
- Quinlivan Annie wid Daniel, h 215 N 2d
- Quinlivan Annie L Miss, h 215 N 2d
- QUINLIVAN D CO (Daniel Quinlivan), horseshoers 106 N 2d, T B
Carroll mgr—phone 780-J**
- Quinlivan Daniel (D Quinlivan Co), h 111 Walnut
- Quinlivan John J, bkkpr D Quinlivan Co h 215 N 2d
- Quinlivan T Joseph (T Q & Son), h 313 McRae
- Quinlivan Thomas (T Q & Son), h 313 McRae
- QUINLIVAN THOMAS & SON (Thomas and T Joseph), horse-
shoeing 208^{1/2} Princess—phone 1709-W**
- Quinlivan William F, U S A h 215 N 2d
- Quinn Henry T, chf ear lighting electn A C L R R Union Station
- Quinn John W, mill hd h 807 S Front
- Quinn Mary D wid D M, h 807 Chestnut
- Quinn Sarah I wid J P, h 707 S 5th av

R

- Rackley Ella M Miss, h 410 Castle
- Rackley Irby B, motorman h 410 Castle
- Rackley Janie Miss, h 107 Delgado
- Rackley John L, motorman h 911 Orange
- Rackley Joseph J, dep sheriff New Hanover co, City Hall h 107
Delgado
- Rackley Joseph R, h 107 Delgado
- Rackley Lucien V, millwrt h 410 Castle
- Rackley Maggie Miss, h 107 Delgado
- Rackley Mary Miss, h 107 Delgado
- Rackley Minnie Miss, dressmkr 205 N 7th
- Rackley Nora Miss, h 107 Delgado
- Radcliffe Christine Miss, nurse James Walker Memorial Hospital
- *Radcliffe James, h 410 Bladen
- Rafferty James, emp city h 1012 S 2d
- Rafferty James M, salesman Shrier & Solomon h 420 Chestnut
- Rahm Louise B wid A J, h Carolina Apts
- Rahm Marion B, chf clk to gen counsel A C L R R h Carolina Apts
- Railway Mail Service, P O Bldg, George H Brinson clk in charge

Ge Bott Manufacturing Co.

503 MURCHISON BANK BUILDING

Band Wheel Grinding Our Specialty
Full Particulars Sent on Request

H. E. ROBERTSON, Heating and Plumbing

HYDRO-PNEUMATIC WATER SYSTEM

Phone 875. 109 North Water Street, Wilmington, N. C. Post Office Box 276.

SHANDS GROCERY, Fourth and Nun

A FULL LINE OF FRESH GROCERIES
PROMPT DELIVERY AND COURTEOUS SERVICE

PHONE 630

400

WILMINGTON (1917) DIRECTORY.

Raines Samuel P, clk A C L R R h 710 Grace
Ramsey Mary Miss, h 1106 S Front
Ramsey Robert H, lab h 409½ Wright
Ramsey W Thomas, drayman h 1106 S Front
*Randall John, lab h 1008 S 8th
*Randall Kate, cook h 1008 S 9th
*Randall Moses, lab h 1018 S 9th
Rauer Luther, condr h 911 Orange
Rankin Co The (Robert G Rankin), grocers 223 N 7th
Rankin John T, clk h 20 N 8th
Rankin May E Miss, h 318 Orange
Rankin Napoleon B, pres h 318 Orange
Rankin Robert G (The Rankin Co), h 19 S 7th
Rann Roy L, appr h 712 N 5th av
Rann Thomas B, mechst h 712 N 5th av
Rann Thomas J, supt h 712 N 5th av
Rann Vollian B, mechst h 712 N 5th av
Ransom William A, h 911 S 5th av
*Ranson Randall, lab h 412 Wallace av
Rapid Shoe Repair Co, 209 N Front. L Perseglin propr
*Raspberry Charles, lab h 1312 Glenn
Rasberry Ellen Mrs, h 818 Rankin
Rasberry Grace C Miss, h 709 S 6th
Rasberry Katie C wid J W, h 709 S 6th
Ratcliffe Warren A, clk A C L R R rms 208 Grace
Rathjen Bernhardt F, clk h 1019 N 6th
Rathjen Martin, h 1019 N 6th
*Rattler Samuel, lab h 811 Ford's Row
Rawlins Sophia Miss, nurse Harper Sanitarium
*Ray Annie, laundress h 311 Kellogg's al
Ray Arthur J, pump mechst h 717 N 5th av
Ray Bonnie Miss, h 717 N 5th av
*Ray Edward G, porter h 904 S 12th
*Ray Ethel, dom h 1009 Strauss al
Ray George, clk h 717 N 5th av
Ray I Melvin, mill hd h 90 Delgado
Ray Joel, mill hd h 90 Delgado
*Ray Luther, porter h 11 S 12th
Ray Mamie Miss, h 90 Delgado
*Ray Tena, dom h 11 S 12th
*Rayford Joseph, lab h 620 Swann
Raynor J Reilly, car inspr h 923 N 5th av
Raynor John A, flagman A C L R R h 1908 Woolcott av

Standard Cement Construction Co.
PHONE 504
302-303 SOUTHERN BUILDING.
Septic Tanks
"The Standard Way"
Sewage Disposal

J. B. McCABE & CO., Certified Public Accountants

AUDITS—SYSTEMS—INVESTIGATIONS

Phone 996.

815 Murchison Bank Building.

Wilmington, N. C.

PLANTS AT
BROAD STREET
AND
BELT LINE
AND
FOURTH AND
STOCKTON STS.

Montague Mfg. Co.

(See Adv. Bet. Pages 276 and 277)

Sash, Blinds, Doors,
Frames, Columns,
Brackets, Porch Work,
Mantels, &c., &c.

WILMINGTON (1917) DIRECTORY.

401

- Raynor Lester, grocer 324 Anderson
Raynor Luther, motorman h 911 Orange
*Ready James H, porter Wilmington Grocery Co Inc h 115
Wooster
*Ready Joseph, h 115 Wooster
*Ready Rosa, tchr Peabody Public School h 115 Wooster
*Ready Sarah J, dom h 115 Wooster
*Reaves Alice, dom h 1109 Fanning
Reaves Alice N Miss, h 1008 S 4th
*Reaves Annie, dom h 510 Dawson
Reaves Calvin, drayman h 910 S 6th
Reaves Calvin Jr, clk h 912 S 6th
Reaves Cary J, drayman h 912 S 6th
Reaves Cleveland, clk h 1008 S 4th
*Reaves Costa J, laundress h 710½ N 6th
*Reaves Jerry, lab h 1220 S 4th
Reaves Joseph W, carp h 816 S 5th av
Reaves Lewis P, U S N h 1008 S 4th
*Reaves Maria, cook h 1220 S 4th
Reaves Mary Miss, h 107 N 13th
Reaves Richard M, lab h 1008 S 4th
Reaves Robert M, architect 47 Trust Bldg h 514 S 2d
*Reaves Robert R, porter h 710½ N 6th
*Reaves Samuel, driver h 1220 S 4th
*Reaves Teresa M, dom h 710½ N 6th
Reaves Vanee M, lab h 1008 S 4th
*Reaves Walter, lab h Corbett, Love Grove
*Reaves William, cook h 1109 Fanning
*Reavis Daniel L, carp h 114 Dawson
Redd Almond, clk h 810 S 9th
*Redd Almond B, lab h 18 N 12th
Redd Blanche wid J C, h 718 S Fornt
Redd Charles C, printer Jackson & Bell Co h Winter Park Gar-
dens
*Redd George, porter h 902 S Front
*Redd Louis, lab h 1107 Princess
*Reddick Idella, h 1006 Miller
*Reddick William, lab h New Berne nr King, Love Grove
*Redding Vanderbilt, h 1011 Chestnut
Redfern C M, trav salesman Navassa Guano Co h Monroe, N C
*Redmond Henrietta, cook h 115 Magnolia av
*Redmond James, lab h 714 Swann
*Redmond John H, lab h 920 Dickinson

MAKE A COMPLETE
AND A FORD
ONE-TON TRUCK

Smith-Form-A-Truck Sales Co.
WILMINGTON BRANCH
108-112 North Second Street
Wilmington, N. C.

R. G. BARR,
Sales and Business Manager,
Phones:
345 and 15

AMERICAN BANK AND TRUST CO.

(CORNER FRONT AND MARKET STREETS)

COMMERCIAL, SAVINGS AND TRUST ACCOUNTS—RESOURCES, \$3,000,000.00

THOS. E. COOPER, President

MILTON CALDER, Vice-President

CHAS. E. BETHEA, Cashier

FRANCIS B. ANDREWS, Furniture and Housefurnishings
 CASH OR INSTALLMENT
 ERECTING STOVES
 REPAIRING AND
 PHONE 150.
 SPECIAL ATTENTION GIVEN TO
 12 MARKET STREET.

402

WILMINGTON (1917) DIRECTORY.

- *Redmond Louisa, dom h 920 Dickinson
- *Redmond Louise, dom h 714 Swann
- Reece Agnes Miss, h 55 Delgado
- Reece Frank, carp h 712 S 7th
- Reece Merton, carp h 712 S 7th
- *Reed David, lab h 1010 Meadow
- *Reed Eliza, h 907 Graec
- Reed George W, clk A C L R R h 411 Campbell
- *Reed Phoebe, dom h 815 Harnett
- *Reed William, lab h 810 N 2d
- *Reese Annie, h 1011 Orange
- Reese Frank P, clk h 619 S 5th av
- Reese James N, carp h 916 S 5th av
- Reese John J, eondr h 619 S 5th av
- Reese Joseph, lab h 619 S 5th av
- *Reese Laura, dom h 116 S 11th
- *Reese Lula, dom h 120 St James av
- Reese Mary Miss, h 619 S 5th av
- Reeves Jackson, carp h 1140 S Front
- Reeves John C, farmer h King Village
- *Reeves Robert R, porter h 710½ N 5th av
- Reeves W Lester, mill hd h 919 S Front
- Register Charles H, chf engr Stone Towing Line h 18½ N 2d
- Register Daniel G, clk A C L R R h 308 S 6th
- REGISTER EDWARD, sec-treas Wilmington Printing Co and sec State Press Service Union h Winter Park—phone 634-4**
- Register Edward B, clk A C L R R h 705 S Front
- Register Edward C, mgr Natl Woolen Mills h 304 N 2d
- *Register Glasgow, lab h 111½ N 11th
- Register Harry B, clk A C L R R h 308 S 6th
- Register John W, painter h 113 Martin
- Register Laura J wid T G, h 507 S 2d
- Register Luther T, foreman Swift Fertilizer Wks h 507 S 2d
- Register Martha J wid J E, boarding 120 Dock
- Register Marvin, clk h 308 S 6th
- Register Max B, brakeman h 112 N 8th
- Register Richard, mehst rms 18½ N 2d
- Register Sue L Miss (R & Fillyaw), h 115½ Market
- Register Wiley S, bkkpr J M Solky & Co h 507 S 2d
- Register William B, boat capt Stone Towing Line h 115 Market
- Register William D, marine engr h Central House
- Register William F, clk A C L R R h 103 N 7th
- Register William H, printer Jackson & Bell Co h 306 S 6th

AMERICAN LUNCHEONETTE, Cor. Front & Princess Sts.

BEST COFFEE IN TOWN
 EVERYTHING TO EAT AND DRINK OF THE HIGHEST GRADE AT REASONABLE PRICES
 OPEN DAY AND NIGHT

GORDON BROS. News Dealers and Stationers

17 PRINCESS.

PHONE 745

WILMINGTON (1917) DIRECTORY.

403

Register & Fillyaw (Miss S L Register, Miss M M Fillyaw), proprs
Central House 115½ Market
Rehder C F William, florist 918 Wood h 819 Rankin
Rehder Carl B, mgr Victoria Theatre h 818 Red Cross
REHDER J H & CO (John H Rehder), department store 615-619
N 4th—phones 117 and 118
Rehder J Marie Miss, h 811 Rankin
Rehder Johanna E Miss, h 811 Rankin
Rehder John H (J H R & Co), h 801 Market
Rehder Martha J wid Englehard, h 811 Rankin
*Rehder William, carp h 905 S 10th
*Reid Percy, car elnr h 613 Brunswick
Reilly Alice Mrs, h 507½ N 4th
REILLY JAMES OWEN, real estate, insurance agt and notary, sec-
treas Rural Bldg & Loan Assn and Standard Realty Co, sec B P
O E and agt American Suburban Corp of Norfolk, Va, 118
Princess—phone 776 h 212 Nun—phone 433-W (see page 2)
Reilly Martha A wid James, h 413 N 4th
Reliance Land & Improvement Co, 17-19 Market, J Irving Bear
sec-treas
Remington Typewriter Co, 17 Princess, H F Wolfe mgr
Renik Abraham, grocer 1120 N 5th av
Renneker Herman H, runner Murehison Natl Bank h 108 S 4th
Renneker Walter E, asst gen frt agt A C L R R h 108 S 4th
Rennie James A, cashr Armour & Co h 512 Dock
*Revels Rachel, laundress h 611 Burnett al
Review Job Office, printers Custom House av, Mrs Mary C James
propr
Reville Benjamin, h 209 Kidder
Reville James E, carp h 812 S 11th
Reville Robert H, carp h 209 Kidder
Reville William C, pkr N Jacobi Hdwe Co h 1310 S 2d
Rexford Mattie wid W L, h 14 S 7th
Reynolds B Bradford, sec to gen counsel A C L R R bds 211
S 5th av
Reynolds George W, h 208 Wooster
Reynolds J E Rev, pastor First Christian Church h Y M C A
Reynolds James F, tel editor The Morning Star rms Y M C A
Reynolds Jesse, blksmith h 10 Queen
Reynolds Maleom S, mill hd h 9 Bellwill al
Reynolds Nellie Miss, h 10 Queen
Reynolds William, mariner h 809 S 4th
Rhew Mary A Miss, h 602 S Front

W. P. ROUDABUSH & CO. Wholesale and Retail Dealers in
Groceries, Hay and Grain
RETAIL STORE: 22 South Front Str et.
WAREHOUSE: Foot of Dock Street. Phone 541

"WE MAKE THE KIND THAT SATISFIES"



WILMINGTON, N. C.
13 Princess St.

Our Cream is Made and Sold in and from a Sanitary Plant. Latest Improved Machinery.

Phone 120.

LIFE INSURANCE COMPANY OF VIRGINIA

Organized 1871

RICHMOND, VIRGINIA

B. T. HOPKINS, Superintendent
17-18-19 GARRELL BLDG., WILMINGTON, N. C.Issues the Most Approved Forms of Life Insurance
Contracts from \$1,000.00 to \$50,000.00 with Pre-
miums Payable Quarterly, Semi-Annually and
Annually.**WILMINGTON PRINTING COMPANY**

GOOD, DEPENDABLE, SATISFACTORY PRINTING

116-118 NORTH SECOND STREET

Telephone 886

404

WILMINGTON (1917) DIRECTORY.

- *Rhoda Frances, dom h 1320 N 8th
 *Rhoda Harriet, dom h 1320 N 8th
 Rhodes Adrian B, ship clk Bear Produce & Mdse Co h 115 S 7th
 Rhodes Cecil D Miss, h 115 S 7th
 Rhodes Eliza J wid T W, h 69 Delgado
 Rhodes Elizabeth Miss, h 69 Delgado
 Rhodes John F (R & Underwood), h New Bern, N C
 Rhodes Lindsey A, lab h 1018 S 6th
 Rhodes M Belle Miss, h 115 S 7th
 Rhodes Myrtle B Miss, h 115 S 7th
 Rhodes Seymour, mill hd h 69 Delgado
 Rhodes Thomas K, h 706½ Wooster
 *Rhodes William, porter h 1110 Queen
 Rhodes William K, police h 511 Dawson
 Rhodes & Underwood (John F Rhodes, Uel A Underwood), bldg
 contrs 615 Murchison Bank Bldg
 Rhue A Floyd, lab h 602 Wooster
 Rhue E Frank, lab h 821 Dawson
 Rhue Edward R, warehouse foreman N Jacobi Hdwe Co h 914 S
 5th av
 Ricaud Addison G, atty at law 405 Southern Bldg h Carolina Apts
 Rice Charles W, switchman h 705 N 3d
 Rice Frederick P, U S steamboat inspr h 105 Castle
 Rice James C, mgr The Bradstreet Co h 615 Princess
**RICE JOSEPH B, v-pres-treas Hyman Supply Co h 503 Market—
 phone 1121-J**
 Rice William D, clk H M Tieneken h 408 Castle
 Rich Arlena Miss, h 908 N 6th
 Rich Charles F, clk A C L frt depot h 21 S 9th
 Rich Charles S, emp city h 611 S 14th
 Rich Emma Lee Miss, h 21 S 9th
 Rich James E, lab h 613 Swann
 Rich John E, engnr Hilton Lumber Co h 908 N 6th
 Rich John T, painter h 908 N 6th
 Rich Lillie Mrs, dressmkr 613 Swann
 Rich Lula wid Thomas F, h 21 S 9th
 Rich Luther M, janitor Colonial Apts
 Rich Pearl Miss, h 21 S 9th
 Rich Yancey C, receiving clk John W Brooks h 21 S 9th
 Richards Marvin N, clk h 407 Meares
 *Richardson Ada, seamstress h 1116 N 7th
 *Richardson Bettie, dom h 1005 N 3d
 Richardson Caleb, lab h 701 MeRae

Plumbing, Steam and Hot Water Heating **CAPPS-GRIFFITH PLUMBING COMPANY**
 15-17 North Second. Phone 1132.
Blow Pipe Work and Warm Air Heating
 Repair Work a Specialty

"SANISEP" Concrete Portable Sewerage Systems

(Patented)

Manufactured by CEMENT PRODUCTS CO.,

1013-14-15 Murchison Building, Write for Catalogue.

WILMINGTON, N. C.

WILMINGTON (1917) DIRECTORY.

405

823 MUTUAL BUILDING

HILL'S SOUTHERN ALMANAC
 DIRECTORY AND ALMANAC PUBLISHERS

RICHMOND, VIRGINIA

Published by
 HILL DIRECTORY CO.

- *Richardson Carrie, laundress h 910 Cleveland av
- *Richardson Clarissa, cook h 1017 N 5th av
- *Richardson Cornelia, laundress h 321 S 7th
- *Richardson Eliza, dom h 904 Castle
- *Richardson Essie, tehr h 1116 N 7th
- *Richardson George, mill hd h 106 N 10th
- *Richardson James, porter h 1015 Miller
- *Richardson Laura E, nurse h 720 Orange
- *Richardson Lizzie, dom h 810 N 7th
- *Richardson Maggie, cook h 112 N 11th
- *Richardson Margaret, dom h 1109 $\frac{3}{4}$ Princess
- *Richardson Maria, dom h 106 N 10th
- *Richardson Mary, cook h 316 S 4th
- *Richardson Richard, lab h 917 Wood
- *Richardson Silas, fireman h 612 N 7th
- *Richardson Simon A, carp h 1116 N 7th
- *Richardson Susie, dom h 1005 N 3d
- *Richardson Tena, dom h 1010 N 2d
- *Richardson Virginia, laundress h 208 Cowan
- *Richardson William, section hd h 803 N 7th
- Richert Otto Rev, supt Lutheran Colored Mission h 804 N 4th
- *Richmond Emma, dom h 1107 N 5th av
- *Richmond Hester, h 1107 N 5th av
- RICHMOND LUMBER CO** (see Montague Mfg Co)
- Richter Ferdinand J F, mgr The Gem h 609 Ann
- Richter Juliana S wid W F, h 609 Ann
- Richters Charles, grocer 928 N 4th
- Richters Charles Jr, clk Charles Richters h 928 N 4th
- *Ricks Mary C, dom h 913 Ann
- Riddle Eva Miss, h 413 Church
- Riddle Marvin D, shoemkr rms Imperial Hotel
- Riddle William L, patternmkr h 413 Church
- Riddle William L Jr, appr Jackson & Bell Co h 413 Church
- *Ridgeway James, helper h 406 Nutt
- Rieger Elizabeth Miss, h 416 Princess
- *Riggans Lana, cook h 708 N 6th
- *Riggins Edward, lab h 913 Miller
- Riggins Jesse H, mill hd h 30 Delgado
- *Riggins William, lab h 810 Gaylord's al
- Riggs A Bender, painter h Market St rd, East Wilmington
- Riggs Christopher S, carp bds 120 Dock
- Riggs Fannie Miss, h Princess cor Pauline av, East Wilmington
- Riggs Ida Mrs, h Princess nr Pauline av, East Wilmington

Queen City Cycle Co.

HEADQUARTERS for the BEST

BICYCLES

209 MARKET STREET.

ELVINGTON'S PHARMACY. PHONE 248

DRUGS

130 PRINCESS
Soda, Candies, Toilet Articles and Sick Room Supplies
Prescriptions Our Specialty

406

WILMINGTON (1917) DIRECTORY.

Largest
Assortment
Exclusive
Patterns.
Satisfac-
tory
Terms.

F
U
R
N
I
T
U
R
E

W.
Munroe
& Co.

15 S. Front.

Phone 115.

Agents for
Crescent
Stoves and
Ranges.

Red Cross
Mattress.

Riggs John B, farmer h Princess nr Pauline av, East Wilmington
 Riggs John B Jr, farmer h Princess nr Pauline av, East Wil-
 mington
 Riggs Michael G, wheelwrt W R Brown h 1102 Market
 Riggs William M, farmer h East Wilmington
 Riley Anita Miss, h 410 S 6th
 Riley Henry C, pres Wynwood Lumber Co h Philadelphia, Pa
 Riley Henry C Jr, v-pres Wynewood Lumber Co h 14th bet Taylor
 and Nixon
 Riley James O, real estate h 212 Nun
 Riley James T, bkkpr Rhodes & Underwood h 410 S 6th
 Riley Joseph, plstr h S S 17th
 Riley Lucille Miss, tchr William Hooper Public School h 410 S 6th
 *Riley Maek, lab h 717 Taylor
 *Riley Owen, painter h 205 S 10th
 *Ripley Laura, dom h 118 S 12th
 Riordan Lizzie Mrs, h 509 N 4th
 Rising Richard F, timmer h 1608 Castle
 Rising William A, timmer h 1608 Castle
 Risley Carl II, mehst h 711 Dawson
 Risley Eugene F, carp h 811 S 4th
 Risley John H, engnr h 711 Dawson
 *Ritter David, cooper h 1208 S 6th
 Ritter George D, lab h 1212 S 9th
 *Ritter Mary, dom h 1208 S 6th
 *Ritter Thomas, lab h 1009 S 10th
 Rivenbark Bettie Miss, h 216 S 9th
 Rivenbark Charles D, emp city h 903 Grace
 Rivenbark Charles D, fireman h 408 Chestnut
 Rivenbark Clinton M, fireman W F D h 805 S 6th
 Rivenbark Dewey, auto repr Ford Auto Co h Market St rd, East
 Wilmington
 Rivenbark Dollie C wid T A, h 216 S 9th
 Rivenbark Duncan, lab h 412 Swann
 Rivenbark Ernest, h Carolina Beach Boul, Sunset Park
 Rivenbark Eugene D, ear repr h 318 N 5th av
 Rivenbark Frederiek M, h Castle Hayne rd
 Rivenbark Jennie M Miss, h 216 S 9th
 Rivenbark John D, carp h Carolina Beach Boul, Sunset Park
 Rivenbark John R, mill hd h 2110 Gibson av
 Rivenbark Lena wid A W, h 810 Market
 Rivenbark Margaret A wid Robert, h 2110 Gibson av
 Rivenbark Margaret E Miss, boarding 105 Dock

Directory Advertising

CREATES—A New Business
REVIVES—A Dull Business
ENLARGES—An Old Business

Consult HILL DIRECTORY CO., Publishers

J. L. BECTON CIVIL ENGINEER

WATER WORKS, SEWERS,
DRAINAGE

Assoc. M. Am. Soc. C. E.
27-28 I. O. O. F. Building.

WILMINGTON, N. C.

Real Estate Developments

WILMINGTON (1917) DIRECTORY.

407

Rivenbark Mary L Miss, h 216 S 9th
Rivenbark Matthew C, grocer 720 N 3d
Rivenbark Minnie Miss, h Carolina Boul, Sunset Park
Rivenbark Penelope wid D W, boarding 412 Red Cross
Rivenbark Stella Miss, h 720 N 3d
Rivenbark Verney, clk h 705 N 5th av
Rivenbark Walter W, painter h 205 Brunswick
Rivenbark William N, propr Overlake Pavilion and propr Chestnut Inn 113 Chestnut
Rivenbark Worth H, poliee h 506 Wooster
*Rivers John, barber h 1001 Rankin
*Rivers Sarah, laundress h 720 N 7th
*Riverview Boarding House, 117 Harnett, Annie Purvis propr
Rives Richard B, agt Gate City Life & Health Ins Co h 312 N 3d
Roach Kate G wid J L, h 803 S 7th
Roach Katherine Miss, h 803 S 7th
ROACHE JESSE F, cashier and notary Home Savings Bank h 314-A S 2d—phone 892-W
Roan Newton N, mill hd h 58 Delgado
*Roane James, lab h 3 Smith's Terrace
Robbins Alexander H, clk h 612 Walnut
Robbins Annie R Miss, h 221 N 7th
Robbins Bessie M wid P B, h 819 Chestnut
Robbins Carrie G Mrs, see Housewives League h 218 N 2d
Robbins E Lawrence, foreman h 221 N 7th
Robbins Frank A, student h 221 N 7th
Robbins Harry E, ins agt h 116 Red Cross
Robbins J Davis, supt h 218 N 2d
Robbins John D, lumber contr 221 N 7th
Robbins Lottie Miss, h 221 N 7th
Robbins Malcolm A, miller Boney & Harper Milling Co h 116 Red Cross
Robbins Martin B, agt The Life Ins Co of Va h East Wilmington R F D No 2
Robbins Nettie Miss, clk Belk-Williams Co h Wrightsville
Robbins Randolph, painter h 606 S 11th
Robbins Robert, carp h 12 W Queen
Robbins Walter C, fertilizers h 221 N 7th
Robbins William M, asst supt The Life Ins Co of Va h 1411 S 4th
*Robbins Winslow, lab h 813 Wood
Roberts Ada Mrs, h 1512 Doek
Roberts Bessie Miss, h 207 Doek
Roberts C J Mrs, h 1512 Doek

VULCANIZING, TIRE REPAIRING.

ALL MAKES TIRES AND TUBES.

10-12 NORTH THIRD.

PHONE 67

C.S. BURNETT, Tire Station

Hill Directory Co. Mailing and Addressing
Circulars a Specialty.
Mutual Building, Richmond, Virginia.

"Astyptodyne" Healing Oil

Its Anodyne quality acts as a Local Anesthetic and almost immediately relieves nervous and muscular pains. Rheumatism, Neuralgia, Sciatica, Tooth-ache.

408

WILMINGTON (1917) DIRECTORY.

Standard Cement Construction Co.

302-303 SOUTHERN BUILDING. PHONE 504

"The Standard Way" Septic Tanks Sewage Disposal

- *Roberts Charlotte A, cook h 101 S 10th
- Roberts Clara Mrs, h 119 Meares
- *Roberts Daniel, plstr h 705 McRae
- *Roberts Daniel, porter h 511 Walnut
- Roberts David, student h 9 S 7th
- *Roberts Drucilla, h 721 S 3d
- Roberts Edwin E, clk A C L R R h 115 Ann
- *Roberts Eliza, dom h 828 Green
- Roberts Jessie S Miss, h 224 N 3d
- Roberts John, dist mgr Durham Life Ins Co h Colonial Apts
- *Roberts John D, cooper h 101 S 10th
- Roberts John W, painter rms 15 Walnut
- *Roberts Laura, tchr h 101 S 10th
- *Roberts Maria, dom h 915 N 9th
- Roberts Mary wid W W, h 9 S 7th
- *Roberts Pringle, tailor h 915 N 9th
- Roberts Robert M, supt City Incinerator h 1502 Orange
- Roberts Street Miss, rms 224 N 3d
- Roberts William F, engnr h 207 Doek
- Robertson Ada Miss, nurse James Walker Memorial Hospital
- *Robertson Alexander, lab h 1209 Rankin
- Robertson Archibald, sales mgr Underwood Typewriter Co h Cape Fear Apts
- *Robertson Celia, dom h 820 Green
- *Robertson Eliza, dom h 820 Green
- ROBERTSON HARRY E, plumbing and heating 109 N Water h 10 Church—phone 875 (see right bottom lines)**
- Robertson James F, phys 15 S 5th av
- *Robertson John, stevedore h 1103 Parsley's av
- Robertson Leroy C, salesman Chestnutt & Freeman h 2121 1/2 Red Cross
- *Robertson Mark, lab h 911 S 6th
- *Robertson Robert, h 1011 Chestnut
- Robertson Thomas A, steam ftr H E Robertson h 10 Church
- *Robertson William, lab h 376 Stevenson's al
- Robertson William G, organist St James Church h 210 Chestnut
- Robeson Benjamin A, engnr A C L R R h 308 N 2d
- Robeson James C, salesman Samuel Bear Sr & Sons h Tar Heel, N C
- Robins Alexander H, clk Wilmington Grocery Co Inc h 612 Walnut
- Robins Junius, mill hd rms Central House
- Robins Lottie Miss, h 221 N 7th

CERTIFIED PUBLIC ACCOUNTANTS--J. B. McCabe & CO.

AUDITS—SYSTEMS—INVESTIGATIONS

Phone 996.

815 Murchison Bank Building.

Wilmington, N. C.

Montague Manufacturing Co.

LUMBER AND MILL WORK,

(See Adv. Bet. Pages
276 and 277)

RICHMOND, VA.

WILMINGTON (1917) DIRECTORY.

409

- Robins Ruth Miss, h 221 N 7th
*Robinson Albert, h 701 Campbell
*Robinson Andrew, helper h 905 N 7th
*Robinson Augustus, lab h 610 S 9th
Robinson Barbara C wid J R, h 116 Martin
*Robinson Benjamin, lab h 606 Dawson
*Robinson Bertha, dom h 905 N 7th
*Robinson Bessie, dom h 716 Harnett
*Robinson Charles, lab h 821 Gwynn
*Robinson Charles, lab h 904 Castle
Robinson Charles H, h 109 N 5th av
Robinson Charles M, order elk A C L R R h Winter Park
Robinson Clyde E, auto meeh W D MacMillan Jr h 1401 Castle
*Robinson Cornelia, cook h 376 Stevenson's al
*Robinson David, driver C F Bell h co
Robinson Decatur B, elk So Express Co h 302 N 2d
*Robinson Dudley, lab h 610 S 9th
*Robinson Edward, fireman h 1411 N 7th
*Robinson Edward, painter h 405 Dickinson
*Robinson Eliza, dom h 910 S 12th
*Robinson Ella, dom h 1203 S 8th
*Robinson Ellen, dom h 1106 N 8th
Robinson Ereell C Miss, h 1401 Castle
*Robinson Estelle, laundress h 1308 Brooklyn
*Robinson Evan, mill hd h 821 Gwynn
*Robinson Fannie, cook h 1404 N 8th
*Robinson Fannie, laundress h 1103 Parsley's av
Robinson Fletcher B, condr h 210 S 9th
*Robinson Frank, lab h 711 S 10th
*Robinson George, h 604 Howard
*Robinson George, lab h 815 Harnett
Robinson Grace B Miss, h 812 Chestnut
*Robinson Hampton, fireman A C L R R h 801 Campbell
*Robinson Harry, lab h 1011 N 2d
*Robinson Harvey, lab h 1011 N 2d
Robinson Henry J, h 109½ S Front
*Robinson Illinois, dom h 1110½ Parsley's av
*Robinson Inez, dom h 618 N 7th
*Robinson Isaiah, lab h 917 S 6th
*Robinson James, alb h 504 Dawson
*Robinson James, lab h 1117 Rankin
*Robinson Jane, laundress h 1115 N 8th
*Robinson Janie, dom h 801 Campbell

Mutual Building, Richmond, Virginia

Hill Directory Co.
Can Furnish You Business List
any kind of . . .
Try Them

"The Directory is the common intermediary between buyer and seller."

AMERICAN BANK AND TRUST CO.

(CORNER FRONT AND MARKET STREETS)

COMMERCIAL, SAVINGS AND TRUST ACCOUNTS—RESOURCES, \$3,000,000.00

THOS. E. COOPER, President

MILTON CALDER, Vice-President

CHAS. E. BETHEA, Cashier

M. W. DIVINE & CO.

23 MARKET STREET

Paints, Oils, Glass,
Sash and Doors, Roofing
and Building Papers

410

WILMINGTON (1917) DIRECTORY.

Electric
Lights

Robinson Jasper S, condr A C L R R h 414 N 2d
Robinson Jesse J, mgr William Otersen h 1401 Castle
*Robinson John, h 604 Howard
*Robinson John, h 1205 Princess
*Robinson John, drayman h 909 Castle
*Robinson John, driver Acme Cash Grocery Co h 308 S 8th
*Robinson John, fireman h 1102 Charlotte
*Robinson John, lab h 618 Dickinson
*Robinson John, lab h 809 Wood

Electric
Irons

Robinson John D, condr A C L R R h 418 N 3d
Robinson John E, grocer 1401 Castle
Robinson John R, paperhngr rms 20 S 2d
Robinson John W, salesman Jacob Weil h 1906 Woolcott av
*Robinson Joseph, lab h 1019 N 8th
*Robinson Joseph J, porter h 909 S 10th
*Robinson Josephine, dom h 806 Dickinson
*Robinson Julia, dom h 834 Fanning
*Robinson Julia, dom h 1106 Charlotte

Electric
Motors

Robinson Katie B Miss, h 121½ Market
*Robinson Lena, dom h 809 Anderson
Robinson Leon E, colr h 811 S 8th
*Robinson Levi, h 905 N 7th
*Robinson Lewis, butler h 707 McRae
*Robinson Lewis, lab h 707½ Ann
*Robinson Lizzie, dom h 1004 Fanning
*Robinson Lizzie, maid h 205 Davis
*Robinson Lucy, dom h 614 Anderson
*Robinson Madeline, maid h 402 S 7th
*Robinson Mamie, laundress h 920 Cleveland av
*Robinson Martha, dom h 915½ N 6th
*Robinson Mary, cook h 1016 Meadow
*Robinson Mary, dom h 1110 S 2d

Ride Water
Power
Company

*Robinson Mary, dom h 1215 N 9th
*Robinson Mary, maid h 809 S 10th
*Robinson Mary E, laundress h 816 Queen
*Robinson Mary J, laundress h 817 Castle
Robinson Mary Q Mrs, boarding 121½ Market
Robinson Mildred A wid Dr H H, h 207 Red Cross
*Robinson Missonri, dom h 905 Green
*Robinson Nina, laundress h 1010 McRae al
Robinson Rebecca Miss, h 510 Grace
*Robinson Robert, lab h 411½ Dawson
*Robinson Samuel, lab h 603½ Taylor

AMERICAN LUNCHEONETTE, Cor. Front & Princess Sts.

SERVES PURE BUTTER, BEST COFFEE, AND EVERYTHING GOOD TO EAT
PURITY ICE CREAM AND SOFT DRINKS

WE AIM TO PLEASE

LADIES RECEIVE SPECIAL ATTENTION

Robert R. Bellamy

WILMINGTON, N. C.

Wholesale
and
Retail **Druggist**

Phones 217 and 1833

WILMINGTON (1917) DIRECTORY.

411

- *Robinson Samuel, lab h 817 Castle
*Robinson Samuel, lab h 1203 S 8th
*Robinson Samuel, switehman h 911 N 9th
*Robinson Sandy, h 320 Anderson
*Robinson Sarah, h 817 Castle
*Robinson Susan, dom h 404 Dawson
*Robinson Susan, dom h 613 N 8th
*Robinson Susie, dom h 1004 Castle
*Robinson Thomas, lab h 315 S 14th
*Robinson Thomas, lab h 707 McRae
Robinson Timothy, h 1211½, Market
*Robinson Walter, barber h 212 S 12th
*Robinson William, h 1205 S 7th
Robinson William M. msgr So Express Co h 418 N 3d
*Robinson Willie M, laundress h 1116 Love
Robitzsch M R Miss, h 311 N 7th
Roderick Emanuel, fisherman h 719 S 8th
Roderick Emanuel Jr, watchman Clyde Steamship Co h 717 S 7th
Roderick George, drayman h 1301 Wooster
Roderick Harry T, packer Astyptodyne Chemical Co h 1120 S 3d
Roderick John R (R & Land), h 715 Wooster
Roderick Joseph, clk h 723 S 8th
Roderick Joseph W, lab h 807 Wooster
Roderick & Land (J L Roderick, W B Land), cabt mkrs 1008 S
Front
Rodgers Bennie, call boy h 906 N 5th av
Rodgers Charles W, gen mgr The Independent Ice Co Inc h 215
Dock
*Rodgers Dessie, cook h 818 N 3d
Rodgers Dudley, student h 314 Queen
Rodgers Ernest L (R & Turner), h 406½, N Front
RODGERS H EDMUND, atty-at-law 5 Garrell Bldg and Dean Wil-
mington Law School—phone 441 h 719 Dock
*Rodgers Jesse, waterman h 913 N 7th
*Rodgers Joseph D, porter h 318 N 3d
Rodgers Margaret wid Lewis, h 816 Wooster
*Rodgers Mattie, h 818 N 3d
Rodgers Omar, driver L L Shepard h 519 Harnett
Rodgers Robert O. clk h 816 Wooster
Rodgers Simeon E, clk h 906 N 5th av
Rodgers Wilson, fish h 714 Queen
Rodgers & Turner (Ernest L Rodgers, Wm M Turner), proprs Am
Cafe 406 N Front

LIKE YOU WANT IT AND WHEN YOU WANT IT.

Telephone 886.

116-118 North Second Street

PRINTING
WILMINGTON PRINTING CO.
"Masters in the Delectable Art of Printing"

"WE MAKE THE KIND THAT SATISFIES"



EVERYTHING IN THE ICE CREAM LINE

WILMINGTON, N. C.
13 Princess Street

NO DELAYS. ORDERS GO OUT ON TIME.

Phone 120

LeGwin Printing Co.

PHONE 220.

No. 8 GRACE STREET

RULERS, BINDERS,
RUBBER STAMP
MANUFACTURERS

412

WILMINGTON (1917) DIRECTORY.



GEO. W. HUGGINS, Inc., Jewelers

105 MARKET STREET. PHONE 455.



- *Rodman Elijah, h 1209 S 5th av
- *Rogers Alexander, lab h 1108 N 6th
- Rogers Alice wid J A. h 35 Delgado
- Rogers Andrew J. mill hd h 101 Delgado
- Rogers Annie Miss. h Castle Hayne rd
- *Rogers Annie, student h 113 N 10th
- Rogers Bessie Miss. h 101 Delgado
- Rogers Burriss B. contr h 1901 Woolcott av
- Rogers C Raymond, U S A h Castle Hayne rd
- Rogers Charles, farmer h Castle Hayne rd
- *Rogers Charles, porter h 214 S 11th
- Rogers Dudley, clk A C L R R h 205 S 2d
- Rogers E Paul, appr h 205 S 2d
- Rogers Elijah, foreman Tide Water Power Co (Gas Plant) h 205 S 2d
- *Rogers Evan, painter h 513 Anderson
- Rogers Fannie J wid W H, h 1310 Castle
- *Rogers Frank, brick lyr h 110 S 10th
- *Rogers Frank, porter h 214 S 11th
- Rogers George R, driver h 44 Delgado
- *Rogers Gustavus, cleaner and presser 902 1/2 S Front h 1017 Miller
- Rogers James A, h 107 Delgado
- Rogers James M, h 1906 Woolcott av
- Rogers James O, clk P O h 2 Post Office av
- *Rogers Janie, nurse h 912 Love
- Rogers John F, condr h 211 Grace
- Rogers Martha Miss. h 116 N 16th
- Rogers Paul, pkr N Jacobi Hdwe Co h 205 S 2d
- Rogers Paul C, draftsman A C L R R h 11 N 5th av
- *Rogers Richard, oiler h 1212 N 8th
- Rogers Robert O, shade mkr C W Polvogt Co h 816 Wooster
- Rogers Rosa L Miss, clk F W Woolworth & Co h Sea Gate, N C
- Rogers S J, interne James Walker Memorial Hospital
- Rogers Sarah J wid Jesse, h 101 Delgado
- *Rogers Webster, driver h 913 Bladen
- Rogers Wilson, fish h 614 S 14th
- *Rohe J Henry Rev, pastor First Baptist Church h 508 Campbell
- *Rohe Maybelle. h 508 Campbell
- *Rollins Annie E, h 1203 S 6th
- Rollinson W H, farmer h Castle Hayne rd
- Roper Thomas B, engr S A L h 516 N 3d
- Rorison Harmon C, real estate and ins h Jefferson nr Northern Boul, Sunset Park

Green's Drug Store

"Everything in Drugs"

109 MARKET STREET.

PHONE 191

Metropolitan Life Insurance Co. of New York

THE COMPANY OF THE PEOPLE, BY THE PEOPLE, FOR THE PEOPLE
 OUTSTANDING INSURANCE DECEMBER 31, 1916, \$3,482,431,996
 LARGER THAN THAT OF ANY OTHER COMPANY IN THE WORLD
 P. H. MASON, SUPT. WILMINGTON DISTRICT OFFICES, 804-895 MURCHISON BUILDING

WILMINGTON (1917) DIRECTORY.

413

- Rose Cornelia W wid R S, h 210 N 2d
 Rose Frederick R, cashr Plate Ice Co h 1813 Princess
 Rose Henry G, clk A C L R R h 210 N 2d
 Rose Herbert A, marine engnr h 109 $\frac{1}{2}$ S Front
 Rose Joseph E, pkr N Jacobi Hdwe Co bds 418 S 6th
 Roseborough John W, yd mstr S A L Ry h 506 N 4th
 Rosenmann Adolph (M R & Sons), h 204 6th
 Rosenmann M & Sons (Marcus, Adolph and William), whol dry gds
 214 N Front
 Rosenmann Marcus (M R & Sons), h 204 N 6th
 Rosenmann William (M R & Sons), h 204 N 6th
 Rosh Andrew S, emp city h 605 S 13th
 Ross Carl L motorman h 515 Market
 Ross Frank M, v-pres Hall & Ross Inc h Oleander
 Ross Lina Mrs, tchr Union School h Oleander
 *Ross Richard, butler 509 Market
 Rotary Club, 114 Princess, Meares Harriss see
 Rothschild Bertha Mrs, h 510 Chestnut
ROUDABUSH W P & CO (William P Roudabush), wholesale and
 retail grocers, hay, grain and feed, retail store 22 S Front—
 phone, warehouse ft Dock (see right side lines)
 Roudabush William P (W P Roudabush & Co), h 119 Ann
 Rountree Cynthia P Miss, h N 18th cor Market
 Rountree George (R & Davis), h 18th bet Market and Princess
 *Rountree Mary J, dom h 1302 N 4th
 Rountree Meta Miss, h N 18th cor Market
 *Rountree Peter, grocer 1219 N 6th
ROUNTREE & DAVIS (George Rountree, Thomas W Davis), attys-
 at-law 909 Murchison Bank Bldg—phone 384
 *Rourk Belle, h 514 Brunswick
 Rourk Elmira wid Joseph, h 115 N 6th
 Rourk Joseph C, clk Am Bank & Trust Co h 401 Chestnut
 *Rourk Mary G, h 514 Brunswick
 Rouse Abbie Miss, h 306 Harnett
 Rouse Langley N, clk A C L R R h Sea Gate
 Rouse Rebecca E wid R L, h 306 Harnett
 Rouse Robert L. U S A h 306 Harnett
 Rouse Thomas R, fireman h 605 $\frac{1}{2}$ N 4th
 Rouse W Ray, cooper h 306 Harnett
 *Row Catherine, laundress h 714 N 6th
 Rowan Alice T Miss, h 515 N 5th av
 Rowan Daniel A, metal wkr h 608 S 6th
 Rowan Edith G Mrs, h 510 S 6th

Locomotive and Steamboat Repairs.

Railroad and Wharf Facilities.

Office and Works, Foot Orange St.

WILMINGTON IRON WORKS, Inc.

**FOUNDRY, MACHINE SHOPS
 FORGE and BOILER WORKS**

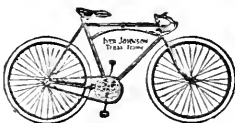

Queen City Cycle Co.---Bicycles

209 MARKET STREET

A. D. CASHWELL, Lock and Gunsmith

SAFES, CASH REGISTERS AND SEWING MACHINES REPAIRED. KEYS OF ALL KINDS FITTED
LIGHT MACHINE WORK SOLICITED. UMBRELLAS REPAIRED AND COVERED

LAWN MOWERS REPAIRED AND SHARPENED
ALL WORK GUARANTEED PHONE 711 SECOND AND MARKET STREETS

414 WILMINGTON (1917) DIRECTORY.

WOOD

WHOLESALE
AND
RETAIL

EUREKA WOOD YARD

Rowan Eva T Miss, h 608 S 6th
Rowan George R, mechst h 510 S 6th
Rowan James A, bds 416 Princess
Rowan John C, h 515 N 5th av
Rowan John D, weaver h 508 Queen
Rowan Raymond H, clk A C L R R h 508 Queen
Rowan Robert F, salesman L W Davis & Co h 510 S 6th
Rowan Samuel W, agt Imperial Mut Life & Health Inc Co h 412
Queen
Rowan Thomas R, clk P O h 515 N 5th av
Rowe Robert L, ship carp rms 109 $\frac{1}{2}$ Dock
Rowell Comfort wid J W, h 108 N 8th
Rowell Eula Miss, h 620 S 2d
Rowell Nora L Miss, h 411 Walnut
Rowell Thomas L, coach bldr h 108 N 8th
Rowell Thomas N, salesman h 108 N 8th
Royal Arcanum, 213 Princess, H E Bonitz grand sec
ROYAL BAKERY, 22 N Front, Joseph B Fox propr—phone 246
*Royal Festus, lab h 210 McRae
*Royal Fraternal Association, 402 S 7th, George W Lutterloh agt
Royal Grocery Co, 1621 Market Hall & Ross proprs
Royal Grocery Co No 2, 422 N 5th av, F A Montgomery mgr
Royal Theatre, 121 N Front Howard-Wells Amusement Co proprs
Royster H B B, bds 416 Princess
Royster William S, h 920 $\frac{1}{2}$ N 8th
Ruark Edison C, clk A C L R R h 424 S 5th av
Ruark Hanson K, h 1729 Orange
Ruark Robert, atty-at-law 56-58 Trust Bldg h 1703 Princess
Ruark Robert C, sec-treas Carolina Transportation Co and cashr
John W Brooks h 1729 Orange
Ruark William T, interne James Walker Memorial Hospital
Rubin Samuel (R & Perseghin), and propr The Fair Shoe Shop h
825 N 4th
Rubin & Perseghin (Samuel Rubin, Lawrence Perseghin), shoe mkr
613 Castle
Rudolph Julius, civ engr h 312 N 2d
*Ruffin Logan, lab h 1115 N 7th
Rulfs Catherine Miss, h 411 Grace
Rulfs John F (Peterson & R), h 411 Grace
Rubnick Harry L (Freeland & R), h 410 Walnut
Runge Erhard W, h 311 S 5th av
Runge J Theodore, tel opr h 610 Chestnut
Runge Johanna wid G H W, h 311 S 5th av

205 S. Water
Phone 857-J

Hyman Supply Co.

215 N. Front Street.

WILMINGTON, N. C.

"Everything for the Mill"

Honest Quality. Prompt Service.
Square Treatment

PHONES: Office, 142; Store, 91

Phones **N. JACOBI HARDWARE CO.**

97 & 98

STORE AND OFFICE, 10 AND 12 S. FRONT ST.
WAREHOUSES, No. 9, 9^{1/2}, 11, 13 SOUTH WATER STREET
ESTABLISHED 1856

HARDWARE,
PAINTS,
GLASS,
SASH,
DOORS,
MANTELS, ETC.

WE OFFER PROMPT SERVICE AND LARGE STOCK TO SELECT FROM

WILMINGTON (1917) DIRECTORY.

415

Runge John T, tel opr The Wilmington Dispatch h 610 Chestnut
Rural Building & Loan Assn, 118 Princess, J Holmes Davis pres,
Marshall Shrier v-pres, J O Reilly see-treas

*Rush Eliza J, dom h 1311 N 8th

Rush Rosa G Miss, trained nurse 405 Princess

Rushing Ardel, mill hd h 80 Delgado

Rushing Doek E L, mill hd h 54 Delgado

Rushing John F, mill hd h 8 Delgado

Russ Alex P, asst supt Durham Life Ins Co h 718 S 6th

*Russ Alexander, ice puller h 708 N 6th

Russ Argeleous P, driver City Laundry Co h 205 Kidder

Russ Catherine Miss, bds 115 N 4th

Russ Charles O, carp h 1312 Castle

*Russ Daisy, cook h 1220 N 8th

Russ Dennis R, condr A C L R R h 320 N 7th

Russ Edward C, carp h 220 Wright

Russ Edwin E, grocer 721 Castle h 314 Queen

*Russ Elijah, lab h 710 Taylor

Russ Fannie Miss, h 320 N 7th

Russ Frank, carp h 922 S 3d

Russ G Earl, h 320 N 7th

Russ James S, janitor Cape Fear Apts

Russ John L, carp h 301 Hanover

Russ John M, mill hd h 813 S Front

Russ John P, acid mkr h 301 Hanover

Russ Joseph B, clk Am Bank & Trust Co h 811 S 8th

Russ Joseph P, repairman Remington Typewriter Co h 320 N 7th

Russ Katherine Miss, h 115 N 4th

*Russ Luelle, dom h 1220 N 8th

*Russ Maria, h 1012 S 7th

Russ Minnie Miss, bds 115 N 4th

*Russ Nathaniel, barber 613 Nixon h 619 Swann

Russ Pearl Miss, h 320 N 7th

Russ Neill W, clk A C L R R bds 311 Market

Russ Philip S W, carp h 811 S 8th

*Russ Richard, lab h 710 Taylor

Russ Richard M, engnr h 320 N 7th

Russ Veda M Miss, h 205 Grace

*Russ William, lab h 1307 Love

*Russ William Jr, lab h 710 Taylor

Russ William L, electn A C L R R h 320 N 7th

*Russell Anna, dressmkr 918 Wooster

*Russell Belton, lab h 808 N 7th

503 MURCHISON BANK BUILDING

Ge Bott Manufacturing Co.

We Grind and Balance Band Mill
Wheels, Any Size, Any Place.
Reasonable Prices.

H. E. ROBERTSON, Heating and Plumbing

HYDRO-PNEUMATIC WATER SYSTEM

Phone 875.

109 North Water Street, Wilmington, N. C.

Post Office Box 276.

SHANDS GROCERY, Fourth and Nun

A FULL LINE OF FRESH GROCERIES

PROMPT DELIVERY AND COURTEOUS SERVICE

PHONE 630

416

WILMINGTON (1917) DIRECTORY.

- *Russell Empie, lab h 1311 Glenn
Russell James E, clk Jarman & Futrelle h 514 Nun
*Russell John, stevedore h 1118 N 2d
Russell Katherine Miss, h 509 Orange
*Russell Lizzie, h 918 Wooster
Russell Louis P, flagman bds 514 Nun
Russell Nellie Miss, h 1010 Orange
Russell Rodger P, condr h 514 Nun
Russell Samuel T, trav salesman Armour & Co h Orton Hotel
*Russell Sarah J, dom h 1017 Ann
*Russell Walter E, driver So Express Co h 817 N 8th
*Russell William, porter h 723 S 7th
*Russell Zilphie, cook h 1204 N 7th
*Ruth Hall, 7th cor Nun
Ruth Thomas L, h 1313 S 4th
Rutland James W, stonectr h 516 N 3d
Rutland John W, clk Navassa Guano Co h 306 Orange
Rutland Louise Miss, h 306 Orange
Rutland Marion, stone ctr h 417 N 5th av
Rutland Walter, frt clk h 306 Orange
*Rutland William, cook h 506 Dawson
Rutland William, marble h 308 McRae
Rutland William F Jr, stone ctr h 308 McRae
Ryan Alverda Miss, h 319 S 5th av
Ryan Hilda Miss, h 411 N 5th av
Ryan John A, supt Wilmington Marine Ry h 319 S 5th av
Ryan John A Jr, clk A C L R R h 319 S 5th av
Ryan Michael J, h 223 S 5th av

S

- *Sabb Amanda, cook h 919 Miller
*Sabb Benjamin, h 505 Anderson
Saekley William H, propr Northpole Confectionery h 827 N 4th
*Sadgewald James, carp h 411 N 7th
*Sadgwar Ernest, h 15 N 8th
*Sadgwar F Mabel, tehr Williston Graded School h 15 N 8th
*Sadgwar Felice L, tehr Williston Graded School h 15 N 8th
*Sadgwar Fred C, h 15 N 8th
*Sadgwar Frederick C Jr, carp h 516 Red Cross
*Sadgwar Otis A, porter h 615½ S 7th
Saffo Bros (Tony, Peter and William A), confrs 501 N 4th and 211½
N Front

Standard Cement Construction Co.

302-303 SOUTHERN BUILDING. PHONE 504

Sewage Disposal

Septic Tanks

"The Standard Way"

J. B. McCABE & CO., Certified Public Accountants

AUDITS—SYSTEMS—INVESTIGATIONS

Phone 996.

815 Murchison Bank Building.

Wilmington, N. C.

LUMBER MONTAGUE MFG. CO.

OFFICES, TENTH AND MAIN STREETS, - RICHMOND, VA.
(See Adv. Bet. Pages 276 and 277)

WILMINGTON (1917) DIRECTORY.

417

- Saffo Peter (S Bros), h 501 N 4th
 Saffo Tony (S Bros), h 501 N Front
 Saffo William A (S Bros), h 501 N 4th
 St Amand Ashley T, cashr The Life Ins Co of Va h 309 Cottage la—
 phone 1506-W
 St-Amand C Emile, spl atty A C L R R h 106 Church
 St Amand Isabel T wid Clarence Wadsworth, tchr h 309 Cottage la
 *St Andrews A M E Zion Church, S 9th cor Marsteller, Rev D G
 Pedden pastor
ST ANDREWS PRESBYTERIAN CHURCH, N 4th cor Campbell,
Rev A D McClure pastor
 *St George Adrian, barber h 813 Millis al
 *St George Edward, porter h 105 S 13th
 *St George George, driver h 105 S 13th
 St George Robert C. salesman Natl Biscuit Co h 806 Market
 *St George Theresa, dom h 1115 Charlotte
 St James Church Cemetery, Market cor 4th
 St James Episcopal Church, 3d cor Market, Rev W H Milton D D
 rector
 St John's Building, 125 Market
 St John's Episcopal Church, Red Cross cor 3d, Rev Robt E Gribbin
 rector
 St John's Mission, 1313 N 4th
 *St John's Mission Church, 1004 Fanning, Rev Charles Miller pas-
 tor
 *St Louis Christian Church, Bladen cor 7th
 *St Lukes A M E Zion Church, 7th cor Church, Rev E Lovette Madi-
 son pastor
 *St Marks Episcopal Church, 6th cor Grace, Rev H F Parris rec-
 tor
 St Mary's Cathedral (Catholic), 5th av cor Ann, Rev Christopher
 Dennen dean and pastor
 St Mary's Catholic School, 215 S 4th, Sister Mary Veronica prin
 St Matthew's English Evangelical Luthern Church, N 4th nr Har-
 nett, Rev G W McClanahan pastor
 St Paul's Episcopal Church, Market cor 16th, Rev Devall L Gwath-
 mey rector
 *St Paul's Lutheran Church, Market cor 6th, Rev Frederiek B
 Clausen pastor
 *St Stephen's A M E Church, N 5th av cor Red Cross, Rev A J
 Wilson pastor
 *St Thomas' Catholic Church, Dock nr 2d, Rev Charles B Winckler
 pastor

\$350.00
AND A FORD
MAKE A COMPLETE
ONE-TON TRUCK

Smith-Form-A-Truck Sales Co.
 WILMINGTON BRANCH
 108-112 North Second Street
 Wilmington, N. C.

R. G. BARR,
 Sales and Business Manager,
 Phones:
 345 and 15

AMERICAN BANK AND TRUST CO.

(CORNER FRONT AND MARKET STREETS)

COMMERCIAL, SAVINGS AND TRUST ACCOUNTS—RESOURCES, \$3,000,000.00

THOS. E. COOPER, President MILTON CALDER, Vice-President CHAS. E. BETHEA, Cashier

M. W. DIVINE & CO.

23 MARKET STREET

Paints, Oils, Glass,
Sash and Doors, Roofing
and Building Papers

FRANCIS B. ANDREWS, Furniture and Housefurnishings
CASH OR INSTALLMENT
ERECTING STOVES
PHONE 150.
12 MARKET STREET.
SPECIAL ATTENTION GIVEN TO REPAIRING AND

418

WILMINGTON (1917) DIRECTORY.

- *St Thomas' Catholic School, 105 S 2d, Mother Mary Leonard prin
- *Saints Rest Union Holiness Church, N 8th cor Hanover
- Saleem Charles T, mgr M L Starkey bds 102 Dock
- Salim Charles, clk Diabe Kalille h 25 Market
- Salling Aaron T, clk H L Fentress h 713 Red Cross
- Salling Carl L, clk h 713 Red Cross
- Salling Geraldine Miss, h 713 Red Cross
- Salling J Harry, salesman G B Applewhite h 2006 Pender av
- Salling J Lewis, ship clk Brown Bros h 713 Red Cross
- Salling Joseph A, clk A C L R R h 705 S Front
- Salling Mary Miss, h 713 Red Cross
- Salmon George, emp city h 5½ S 2d
- Salmon William L, draftsman H E Bonitz h 505 Walnut
- Salvation Army, 104 S Front, James Yates commandant
- Salvation Army Emergency Home for Girls, 104 S Front, Mrs Annie Yates supt
- Sam Lee, laundry 126 Market
- *Sampson Alexander, elev opr h 711 S 11th
- Sampson Charles, steel wkr h 9½ S 2d
- *Sampson Charles E, grocer 722 Campbell
- *Sampson Edward, driver h 1310 Glenn
- *Sampson Edward R, bldg contr 813 Meares
- *Sampson Eliza, dressmkr 923 S 9th
- *Sampson Emmett, porter h 711 Hanover
- *Sampson Flora V, laundress h 711 Hanover
- *Sampson Hannah, laundress h 307 S 7th
- *Sampson Hayward, fireman h 711 McRae
- *Sampson Hazel, h 916½ N 5th av
- *Sampson Henrietta, maid h 1012 N 8th
- *Sampson Henry, agt N C Mut & Provident Assn h 916½ N 5th av
- *Sampson Henry, hackman h 307 S 7th
- *Sampson Hester, dom h 818 Castle
- *Sampson Inez N, music tehr 711 Hanover
- *Sampson John E, carp h 1417 Church
- *Sampson Joseph D, butler h 413 Anderson
- *Sampson Lowry, porter h 707 S 10th
- *Sampson Susan, dom h 515 S 11th
- *Sampson Zeph, carp h 208 Marsteller
- *Samuel Arthur, porter h 814 Green
- *Samuels Eva, dom h 803 Gaylord's al
- *Samuels Mary, boarding 905 N 6th
- *Sanders Abbie, laundress h 805½ Thompson al
- *Sanders Bessie, tehr h 714 S Front

AMERICAN LUNCHEONETTE, Cor. Front & Princess Sts.

PURE BUTTER—BEST OF EVERYTHING TO EAT AND DRINK

Ladies Receive Special Attention.

Our Fountain Serves the Best

GORDON BROS. News Dealers and Stationers

17 PRINCESS.

PHONE 745

WILMINGTON (1917) DIRECTORY.

419

*Sanders Carrie, laundress h 813 N 7th
 *Sanders Charles, h 920 N 5th av
 *Sanders Clarence, porter h 1104 S 11th
 *Sanders Cornelia, h 1104 S 11th
 *Sanders Dinah, dom h 1315 N 6th
 *Sanders Ella, cook 304 Brunswick
 *Sanders Fannie, dom h 309 Brunswick
 *Sanders Hattie, laundress h 209 Brunswick
 Sanders Herman L, clk A C L R R h 1121 S 8th
 *Sanders John, mill hd h 920 N 5th av
 *Sanders Lewis, driver h 1016 S 9th
 *Sanders Mary, maid h 805½, Thompson al
 *Sanders Matthew, fireman h 1214½, Brown
 Sanders Maude H Mrs (Simon W Sanders), h 411 N 3d
 *Sanders Robert, car chr h 920 N 5th av
 Sanders Robert, farmer New Hanover County Home Farm
 *Sanders Samuel, lab h 1109 Wright
 Sanders Simon W, clk S W Sanders h 411 N 3d
 Sanders Simon W (Mrs Maude H Sanders), grocers 223 Market
 *Sanders Thomas, lab h 1214 N 8th
 Sanders Veritas M Miss, h 411 N 3d
 Sanders W Cooper, h The Orton
 Sanders W James, h 618 S 4th
 *Sanders Walter, porter h 207 A B C al
 *Sanders William, lab h 920 N 5th av
 Sanders William A, agt Wilmington Towing Co h 108 Church
 Sanders William P, clk S W Sanders h 411 N 3d
 Sanders William S, student h 108 Church
 Sanderson William A, clk A C L R R h 411 N 2d
 Sandlin David F, lineman W U Tel Co h 416 Castle
 Sandlin John C, helper Wilmington Cycle Co h 720 Market
 Sandlin Julius N, clk Starkey's h 115 S Front
 Sandlin L Edward, salesman h 720 Market
 Sandlin Letha Miss, h 1512 Doek
 Sandlin Mary H G wid J B J, h 511 N 5th av
 Sandlin Minnie L Miss, h 720 Market
 Sandlin Nancy C Miss, h 720 Market
 Sanford Robert L, h 715 S 3d
 Sanguily Rene P, steno A C L R R h 117 N 3d
 Sanitary Barber Shop, 704 N 4th, Neil Baxley propr
 *Santee William, lab h 414 N 7th
 *Santos Louisa, dom h 1206 James
 Sardis Peter, propr Busy Bee Quick Lunch h 18 N 2d

W. P. ROUDABUSH & CO. Wholesale and Retail Dealers in
Groceries, Hay and Grain
 RETAIL STORE: 22 South Front Street.
 WAREHOUSE: Foot of Doek Street.
 Phone 541

"WE MAKE THE KIND THAT SATISFIES"



Phone Us for Prices for Entertainments, Picnics and Excursions
 All Orders Have a Personal Supervision by This Firm

WILMINGTON, N. C.
 13 Princess Street

Phone 120

LIFE INSURANCE COMPANY OF VIRGINIA

Organized 1871

RICHMOND, VIRGINIA
B. T. HOPKINS, Superintendent
17-18-19 GARRELL BLDG., WILMINGTON, N. C.

OLDEST, LARGEST, STRONGEST Southern Life Insurance Company. Issues Industrial Policies from \$12.50 to \$1,000.00 with Premiums Payable WEEKLY on persons from 1 to 65 years of age.

420

WILMINGTON (1917) DIRECTORY.

- Sarris George, clk Am Shoe Shine Parlor h 16 $\frac{1}{2}$ N 2d
Sarvis Beatrice A Mrs, h 119 Red Cross
Sasser Albert J, mill hd h 2120 Gibson av
Sasser Leonidas B, propr Mission Pharmacy and Sasser's Drug Store h 802 Market
Sasser Nina Miss, nurse James Walker Memorial Hospital
*Sasser Sallie, dom h 913 Gwynn
Sasser's Drug Store. 800 Market, Leonidas B Sasser propr
Satchwell James M, propr So Sign Shop 13 $\frac{1}{2}$ N 3d
Satchwell Paul D, atty-at-law 30 N 2d
Saturday Record The (weekly), 509 S 4th, George W Cameron editor
*Saulsbury James, lab h 102 N 11th
*Saulsbury Laura, laundress h 102 N 11th
Saunders Aline G Miss, h 401 S Front
Saunders Annie Miss, h 922 S 2d
Saunders Fannie M wid T M, h 912 Market
Saunders George, boat capt h 1416 S 4th
Saunders George, painter h 509 Bladen
*Saunders George, porter W C Munds h East Wilmington
Saunders George A, h 922 S 2d
Saunders James C, car repr h 315 N 7th
Saunders M Garnett, trav salesman h 401 S Front
Saunders Sarah Miss, h 315 N 7th
Savage Anna P Miss, h Oleander
Savage Arthur R, student h 720 S 6th
Savage Frederick A, engnr h 307 Harnett
Savage George (Savage & S), h 115 N 6th
Savage George H, painter h 411 Smith
Savage John (Savage & S), 5 Princess
*Savage Mary, h 311 $\frac{1}{2}$, Dickinson
*Savage Samuel, lab h 311 $\frac{1}{2}$, Dickinson
Savage William B, claim agt T W P Co h 720 S 6th
Savage & Savage (John and George), restaurant 5 Princess
Sawyer Gertrude Miss, h 617 Red Cross
Sawyer John H, saw filer h 617 Red Cross
Sawyer Ralph, h 617 Red Cross
Sawyer William, painter h 108 Wright
*Scarborough Edward D, lab h 417 $\frac{1}{2}$, Nixon
*Scarborough Frank, mill hd h 1204 James
*Scarborough John, lab h 618 N 7th
*Scarborough John C Rev, pastor First Congregational Church h 607 Nun

WILMINGTON PRINTING COMPANY

GOOD, DEPENDABLE, SATISFACTORY PRINTING

116-118 NORTH SECOND STREET

Telephone 886

PLUMBING CAPPS-GRIFFITH PLUMBING CO.

Shops and Office, 15-17 North Second.

Sheet Metal Workers. Roofing of All Kinds

Estimates Cheerfully Furnished on Request

PHONE 1132

"SANISEP" Concrete Portable Sewerage Systems

(Patented)

Manufactured by CEMENT PRODUCTS CO.,

1013-14-15 Murchison Building, Write for Catalogue.

WILMINGTON, N. C.

WILMINGTON (1917) DIRECTORY.

421

*Searborough Joseph, drayman h 909 S 9th
*Searborough Minerva J, cook h 417 Nixon
Searborough Wentworth H, watchman Champion Compress h
113 N 9th
Schad Joseph, gen contr 30 Garrell Bldg h 709 Princess
Schadt Edward J, watchmkr George Honnet h Central Boul nr Ty-
ler, Sunset Park
Schafer William H, bkkpr Pearsall & Co h 1904 Princess
Scherer Alice L Miss, h 108 S 16th
Scherer Charles E, grocer 1020 N 8th h 108 S 16th
Scherer Charles E Jr, clk C E Scherer h 108 S 16th
Scherer Iola K Miss, h 108 S 16th
Schiller Frederick M, mgr Taylor's Ladies Hatter h 201 Church
Schiller Hattie T Mrs, propr Taylor's Ladies Hatter h 201 Church
Schley John D, clk A C L R R h 718 Chestnut
Schloss-Bear-Davis Co Inc (Mrs Nathan Schloss, S J Davis), livery
208-210 Market
Schloss Florette Miss, h 212 N 4th
Schloss Mary B wid Simeon A, h 212 N 4th
Schloss Nathan Mrs (Schloss-Bear-Davis Co Inc), h 212 S 2d
Schloss Theatres lessees and mgrs Academy of Music
Schmidt Joachim, tailor h 218 Castle
Schmidt Karl S, draftsman A C L R R h 308 Chestnut
Schmidt Otto, chemist Atlantic Paint & Varnish Wks Inc h Carolina
Beach
Schmidt Paul, stone ctr h 919 N 6th
SCHNIBBEN CHARLES, chief W F D h 317 Dock
Schnibben George, driver Standard Oil Co h 416 Walnut
Schnibben John H, U S A h 317 Doek
Schnibben Leroy R, U S A h 317 Doek
Schnibben Martin, real estate 401 N 7th
Schonwald John T, phys 116 Nun
School for Young Ladies, 114 Orange, Misses A J Hart and M B
Brown principals
Schrader Joseph, h 1018 N 3d
Schrader Julia Miss, h 1018 N 3d
Schrader Mary Miss, h 1018 N 3d
Schreder Theodore, plumber h 203 N 10th
Schroder John A, contr h 1021 S 3d
Schroeder Marion wid J A, h 118 S 9th
Schuler William B, solr T W P Co h 414 Red Cross
Schulken A Mary wid Charles, h 1202 N 4th
Schulken Alice K Miss, h 516 Church

823 MUTUAL BUILDING

HILL'S SOUTHERN ALMANAC
DIRECTORY AND ALMANAC PUBLISHERS

RICHMOND, VIRGINIA

Published by
HILL DIRECTORY CO.



Queen City Cycle Co.---VICTROLAS

209 MARKET STREET

ELVINGTON'S DEPENDABLE DRUG STORE

Phone 151-2—

OPPOSITE POST OFFICE

We Deliver Where Ordered

Drugs, Soda, Candies, Toilet Articles and Sick Room Supplies

**We Can
Furnish
Your
Home
Complete**

422

WILMINGTON (1917) DIRECTORY.

W.

**M
U
N
R
O
E**

&

CO.

- Schulken Arthur, bkkpr h 516 Church
 Schulken Charles L, chemist Swift Fertilizer Wks h 1202 N 4th
 Schulken Christine Miss, h 222 N 4th
 Schulken Edward, clk J W Murchison & Co h Audubon, N C
 Schulken Eliza wid Engelhart, h 222 N 4th
 Schulken Eugene P, bkkpr h 406 N 4th
 Schulken Helena Miss, h 409 S 4th
 Schulken Josephine H Miss, h 1202 N 4th
 Schulken Margaret Miss, h 222 N 4th
 Schulken Martin J, ship clk The Globe Baking Co h 1202 N 4th
 Schulken Sherman L, clk Baxter Tobacco Co h 324 S 5th av
 Schuster August O, jeweler 104 N Front h 204 N 3d
 Schutt Bros (William L and George C), grocers 817 Bladen
 Schutt George C (S Bros), h 314 McRae
 Schutt Theodore, druggist 1520 Market
 Schutt William L (S Bros), h 802 Bladen
 Schwab Burt, salesman bds 217 Dock
 Schwartz Louis (Brooklyn Furniture Co), h 810½ N 4th
 Selavunos Savos, waiter h 926 N 4th
 Seoggins William C, bkkpr Bellwill Cotton Mills h 1809 Castle
 *Seopliss Thomas H, lab h 1009 Love
 *Scott Alexander, lab h 1120 Chestnut
 *Scott Annie, cook h 312 S 7th
 *Scott Annie, dom h 1306 Brooklyn
 *Scott Athalia, h 519 Walnut
 *Scott Benjamin F, classer Champion Compress h 1212 Chestnut
 Scott Benjamin H, h 121 S 8th
 Scott Calla Miss, h 407 S 2d
 Scott David H, mgr Wilmington Compress & Warehouse Co h 516 S 3d
 *Scott Edward, lab h 715 N 2d
 *Scott Egbert T, phys 519 Walnut
 Scott Florence G Miss, h 101 N 5th av
 Scott Frank K, driver h 818 S 5th av
 Scott G Cleveland, condr h 318 N 2d
 Scott George A, draftsman A C L R R h 112 S 7th
 Scott Gertrude, dom h 1203½ N 8th
 Scott Ira J (Crumpler & S), h 709 S 2d
 *Scott Jacob, lab h 717 Nun
 *Scott Jessie, maid h 716 N 6th
 Scott Littleton B, clk bds 216 Chestnut
 *Scott Maggie, laundress h 611 Dawson
 *Scott Mary, cook h 717 Nun

**Crescent
Stoves and
Ranges.**

**Red Cross
Mattress.**

**Artistic
Furniture.**

15 S. Front

Phone 115.

Directory Advertising

**CREATES—A New Business
REVIVES—A Dull Business &
ENLARGES—An Old Business**

Consult HILL DIRECTORY CO., Publishers

J. L. BECTON CIVIL ENGINEER

WATER WORKS, SEWERS,
DRAINAGE

27-28 I. O. O. F. Building.

Assoc. M. Am. Soc. C. E.

WILMINGTON, N. C.

Real Estate Developments

WILMINGTON (1917) DIRECTORY.

423

Scott Mary S wid B H, h 115 N 8th
Scott Miles G, shoemkr h 121 S 8th
*Scott Moses, lab h 1306 Brooklyn
Scott Norman N, salesman J W H Fuchs h 709 S 2d
Scott Paul L, mehst h 709 S 2d
Scott Rifton W, steward Newman's Cafe h 220 N 4th
Scott Robert, h 38 Delgado
Scott Robert, supt of ins A C L R R h 101 N 5th av
*Scott Robinson H, bricklyr h 519 Walnut
*Scott Thomas, stevedore h 117 Harnett
Scott W DeWitt, flagman h 318 N 2d
**SCULL JAMES H, atty-at-law Princess Bldg 109 Princess—phone
183 h Acme, N C**
*Scull Lizzie, dom h 1003 Green
**SEABOARD AIR LINE FREIGHT DEPOT, Brunswick cor Nutt,
Henry Whyte agt—phone 3**
Seaboard Air Line Railway, frt and passgr office 119 N Front, Ed-
ward E Hunter div frt agt
SEABOARD SECURITY CO, loans 23 N 2d, James B Jones mgr
Seamen's Bethel, 20 Dock
Seamen's Free Library, 104 S Front, James Yates librarian
Seamen's Friend Society, 104 S Front, James Yates mgr
Seamen's Hall, 104 S Front
Seares James F, asst supt relief dept A C L R R h 406 Orange
Seares Mabel Miss, h 406 Orange
Sears Jennie F Mrs, bds Y W C A
Sears John A, mehst Boney & Harper Milling Co h 16 Princess
Sears Lillie I Miss, h 102 N 4th
Sears Maggie wid W T, h 102 N 4th
*Sears Mary, cook h 708 S 10th
Seay Edwin H, drug clk h 308 Grace
Sebrell Grace Mrs. h 304 S 2d
Sebrell Simeon W (S & Purser), h 521 S 4th
Sebrell & Purser (S W Sebrell, J W Purser), wood workers 601-
603 Campbell
Sebrof Nester H, mgr Land, Pyle & Co h 100 S 5th av
Second Adventist Church, S 6th cor Church, Rev Joseph O King
pastor
Seeders Meddie Miss, h 209 Walnut
Seeders Thomas J, clk A C L R R h Y M C A
Seese Leroy J, watchman h 519 Harnett
Sefton Margaret wid A W, h 421 Campbell
Seigler Julia A wid Samuel, h 215 S Front

VULCANIZING, TIRE REPAIRING.

ALL MAKES TIRES AND TUBES.

10-12 NORTH THIRD.

PHONE 67

C.S. BURNETT, Tire Station

What is a Directory? It is the Only Medium that reaches all the People :: ::

HILL DIRECTORY CO., Publishers

"ASTYPODYNE" SKEETER-GO

Drives Away Mosquitoes and Relieves Their Bites

424

WILMINGTON (1917) DIRECTORY.

Standard Cement Construction Co.

Sewage Disposal

302-303 SOUTHERN BUILDING, PHONE 504

Septic Tanks

"The Standard Way"

- Seitter Christine Miss, h 1514 Market
- Seitter Dellmer, clk h 722 S 4th
- Seitter George F, tailor J M Solky & Co h 722 S 4th
- Seitter George F Jr, clk Nurnberger's Market h 722 S 4th
- Seitter Louise Miss, h 1514 Market
- Sell Allen M, sec supt relief dept A C L R R h 815 N 5th av
- Sell Eli C Rev, pastor Bladen Street M E Church (South) h 815 N 5th av
- Sell Marvin M, appr LeGwin Ptg Co h 815 N 5th av
- Sellars Charles G, meat mkt 1116 N 4th h 1116½ N 4th
- Sellars Josiah F, meat mkt 908 N 4th h 910 N 4th
- Sellars Preston L, grocer 819 Grace h 809 Chestnut
- Sellars S Eugene, butcher 702 Nixon h 910 N 4th
- Sellars William R, clk J F Sellars h 910 N 4th
- Sellers A Foster, press agt h 722 S Front
- Sellers Adrian D, mill hd h 1223 S 3d
- Sellers C B, ship carp bds 206 Orange
- Sellers David B, condr h 119 S 9th
- Sellers Edward L, agt Gate City Life & Health Ins Co h Sunset Park
- Sellers Elizabeth wid W V, h 618 S 7th
- *Sellers Fannie, dom h 1307 Church
- Sellers Frank E, h 918 N 3d
- Sellers George E, car repr h 907 N 3d
- Sellers George M, carp h 616 S 6th
- Sellers Henry H, clk A C L R R h Castle Hayne rd
- Sellers John C, propr The Monarch Cash Grocery h 519 S Front
- Sellers John S, capt h 519 S Front
- Sellers John T, carp h 616 S 6th
- Sellers Josephine E Miss, h 405 Queen
- Sellers Lewis E, clk h 519 S Front
- *Sellers Lizzie, dom h 1110 N 2d
- *Sellers Lizzie, dom h 724 S 10th
- Sellers Mabelle C Miss, h 618 S 7th
- Sellers Marsden T, grocer 1001 Castle h 914 Castle
- Sellers Marshall F, wrecking foreman h 914 N 5th av
- Sellers Mary C wid Jefferson, h 611 S 4th
- Sellers Mary E wid D L, h 207 N 10th
- Sellers Mary E wid G R, h 201 Meares
- Sellers Mary R Miss, h 207 N 10th
- Sellers May B Miss, h 618 S 7th
- Sellers Naomi B Miss, h 207 N 10th
- Sellers Peter G, farmer h Market St rd, East Wilmington

CERTIFIED PUBLIC ACCOUNTANTS--J. B. McCabe & CO.

AUDITS—SYSTEMS—INVESTIGATIONS

Phone 996.

815 Murchison Bank Building.

Wilmington, N. C.

Montague Mfg. Co. LUMBER

(See Adv. Bst. Pages 276 and 277)

AND MILL WORK
10th and Main Sts., - Richmond, Va.

WILMINGTON (1917) DIRECTORY.

425

Sellers Richard C, carp h 405 Queen
Sellers Robert G, sheet metal wkr h 712 S 2d
Sellers Robert L, wrecker h 911 N 5th av
*Sellers Sallie, cook h 408 McRae
Sellers Samuel, mill hd h 201 Meares
Sellers Sarah M wid R A, h 722 S Front
Sellers W Van, clk C G Coster h 618 S 4th
Sellers Wallace W, clk A C L R R h 521½ S Front
Sellers William, helper h 201 Meares
Sellers William D, vulcanizer T D Piner h 911 N 5th av
Sellers William W, engr h 918 N 3d
*Selph Edward, lab h 609 S 12th
*Selph Maggie, dom h 803 S Front
*Senoir Sidney, lab h 604 Anderson
*Service Margaret, laundress h 1005 N 9th
*Service Rosa L, dom h 1005 N 9th
Sessoms E Martin, police h 816 N 3d
*Sessoms Henderson, lab h 905 S Front
*Sessoms Pattie, dom h 607 Dickinson
*Sessoms Quince, mariner h 906 Miller
*Sessoms Thomas, lab h 607 Dickinson
SESSUMS ELISHA H, clk The Orton
*Seventh Day Adventist Church, Fanning cor Wood
Seventh Day Adventists Church, 105½ N 3d
Seward Fanny L Miss, tchr Gregory Normal Institute h 613 Nun
Sewell Clarence L, overseer h 11 Bellwill al
Sewell George, mill hd h 11 Bellwill al
Sewell Harold T, mill hd h 11 Bellwill al
Sewell John, mill hd h 815 Surry
Sewell Laura T Miss, dressmkr 309 McRae
Sexton John H, grocer 624 S Front h 701 S Front
Sexton Julia K Miss, h 701 S Front
Sexton Susie wid E H, h 510 Chestnut
Seymour Lemuel, bds 313 Harnett
Shaffer Harry L, U S meat inspr Armour & Co h 412 Chestnut
Shain I & Bro (Isaac and Nathan), dry gds 813 N 4th
Shain Isaac (I S & Bro), h 813½ N 4th
Shain Nathan (I S & Bro), h 813½ N 4th
Shanahan Anastasia Miss, h 520 Princess
Shanahan David C, clk A C L R R h 520 Princess
Shanahan Eleanor Miss, h 520 Princess
Shanahan William F, clk A C L R R h 520 Princess
SHANDS ELVERTON A JR, propr Shands' Grocery h 316 Nun

Hill Directory Co. Can Furnish You Business List
Mutual Building, Richmond, Virginia
any kind of . . .
Try Them
"The Directory is the common intermediary between buyer and seller"

AMERICAN BANK AND TRUST CO.

(CORNER FRONT AND MARKET STREETS)

COMMERCIAL, SAVINGS AND TRUST ACCOUNTS—RESOURCES, \$3,000,000.00

THOS. E. COOPER, President

MILTON CALDEP. Vice-President

CHAS. E. BETHEA, Cashier

M. W. DIVINE & CO.

23 MARKET STREET

Paints, Oils, Glass,
Sash and Doors, Roofing
and Building Papers

426

WILMINGTON (1917) DIRECTORY.

Solves
Servant
Problem
“COOK WITH GAS”
Saves
Time and
Worry

SHANDS' GROCERY, 318 Nun, E A Shands Jr propr—phone 630
(see left top lines)

Shannon Frances Miss, steno Thomas F Wood Inc h Audubon

Shannon John E, clk A C L R R h Audubon

*Sharp Arthur, butler h 11 S 10th

Sharp Earl O, appr h 506 Church

Sharp James E, paper hngr 510 S 4th

Sharp John O, paper hngr 506 Church

Sharpe Hazel Miss, h 1414 S 4th

Sharpless Leroy S, clk P O h 406 N 5th av

*Sharpless Paul, lab h 821 Green

Sharrock Joseph, cotton classer Champion Compress h 314 S 5th
av

*Shaver Charles A, butler h 1009 Fanning

*Shaw Albert W, clk h 1001 S 8th

*Shaw Blanche, maid h 220 S 11th

Shaw Edna E Miss, h 308 N Front

Shaw H Bynum, clk A C L R R h Winter Park

*Saw Helen, laundress h 1020 N Front

*Shaw John, lab h 706 Gaylord's al

*Shaw John, lab h 917 Murphy's al

*Shaw John H (John H S & Son), propr People's Shoe Hos-
pital h 1001 S 8th

*Shaw John H, lab h 519 S 10th

*Shaw John H Jr, shoe mkr h 1001 S 8th

***SHAW JOHN H & SON (John H and William L), funeral direc-
tors and embalmers 9-11 S 2d—phone 1018-W**

*Shaw Joseph, lab h 12 Kidder av

Shaw Kate C wid W H, h 211 Walnut

*Shaw Lela, cook h 807 Anderson

*Shaw Lonnie, butler 412 Market

*Shaw Lonnie N, cleaner and presser 124 S 11th

Shaw Nannie V Miss, tchr Hemenway Public School bds 221
Market

Shaw Rosa F wid N G, boarding 308 N Front

Shaw Rosie L Miss, h 308 N Front

Shaw Samuel S, buyer h 418 S 5th av

*Shaw Thomas, helper h 205 Marsteller

*Shaw William, mill hd h 1112 Park av

*Shaw William L (John H S & Son), h 1001 S 8th

*Shedrick Theodore, lab h 513 Swann

Sheehan Annie T Miss, h 806 Chestnut

Sheehan Eliza wid John, h 16 N 9th

YOU WILL FIND BEST OF EVERYTHING TO EAT AND DRINK—PURE BUTTER, BEST COFFEE
IN TOWN, SOFT DRINKS AND ICE CREAM SERVED AT ALL HOURS

AMERICAN LUNCHEONETTE, Cor. Front & Princess Sts.

SPECIAL ATTENTION GIVEN TO LADIES

Robert R. Bellamy

WILMINGTON, N. C.

Wholesale
and
Retail

Druggist

Phones 217 and 1833

WILMINGTON (1917) DIRECTORY.

427

- Sheehan Ellen Miss, h 914 Market
 Sheehan James B, clk A C L R R h 715 Princess
 Sheehan Margaret M Miss, h 806 Chestnut
 Sheehan Mary J wid William, h 1017 Market
 Sheehan W Roy, bkkpr The Corbett Co h 806 Chestnut
 Sheehan William Jr, carrier P O h 806 Chestnut
 Sheets Silas, salesman h 412 Chestnut
 Sheffield Walter L, salesman h 806 Dock
 *Shell Lonnie W, ice 510 Nixon
 Shelley James H. clk h 411 Dock
 Shelly Jack, h 616 Taylor
 Shelton Eugene, bkkpr Wm E Springer & Co h 406 N 4th
 Shepard Alexander H, frt claim agt A C L R R h 513 Princess
 *Shepard Charles, lab h 123 S 11th
 *Shepard Chauncey, lab h 1016 Princess
 Shepard Clarence E, h 1023 S 9th
 Shepard F Carlyle, student h 513 Princess
 Shepard Frank S (T A & F S S), h 211½ N Front
 *Shepard George, lab h 9 N 11th
 Shepard George H, clk A C L R R h Winter Park
 Shepard George W, clk A C L R R h Wrightsville tpk, R F D No 2
 Shepard Gertrude Miss, h 917 N 3d
 Shepard Grace Miss, h 513 Princess
 *Shepard Herman, lab h 119 S 13th
 Shepard Hosea B, emp city h 313 Meares
 Shepard J Stedman, condr h 706 N 5th
 Shepard J William, metal wkr h 1220 S 3d
 *Shepard James, h 1214 S 8th
 *Shepard Joseph, lab h 1010 S 12th
 Shepard Joseph C, pres Shepard's Chemical Co h 317 S 2d
 *Shepard Julius, chauffeur h 1016 Princess
 *Shepard Kate, dom h 1314 N 8th
 Shepard Lillie M Mrs, boarding 119 Chestnut
 Shepard Loomis L, grocer 817 N 4th h 917 N 3d
 Shepard Luetta Miss, h 313 Meares
 Shepard M Louise, h 317 S 2d
 *Shepard Maggie, h 1214 S 8th
 Shepard Mary E Miss, h 513 Princess
 Shepard Norman C, sec to gen supt Motive Power A C L R R h
 119 Chestnut
 Shepard Norman W, steno A C L R R h 513 Princess
 *Shepard Robert, lab h 711 S 13th
 Shepard Robert B, sec-treas D L Gore Co h 706 N 5th av

LIKE YOU WANT IT AND WHEN YOU WANT IT.

Telephone 886.

116-118 North Second Street

PRINTING WILMINGTON PRINTING CO.

"Masters in the Delineable Art of Printing"

"WE MAKE THE KIND THAT SATISFIES"

MR. DRUG STORE MAN, YOU WILL FIND OUR CREAM SELLS
AND PLEASES YOUR TRADE. GET IN TOUCH WITH US.



WILMINGTON, N. C.
13 Princess Street

Phone 120.

1917

GEO. W. HUGGINS, Inc., Jewelers

105 MARKET STREET. PHONE 455.

1870

428

WILMINGTON (1917) DIRECTORY.

Shepard T A & F S (Thomas A & Frank S), cigars and pool 211 N Front

Shepard Thomas A (T A & F S S), h 108 N 6th

*Shepard Thomas F, lab h 616 S 13th

Shepard W H, driver The Texas Co h Castle Hayne rd

Shepard William H, clk A C L R R h 510 Dock

Shepard William J, metal wkr Hanover Iron Wks Co h 1220 S 3d

*Shepard William S, lab h 1107 Princess

Shepard William T, grocer 1023 S 9th

Shepard Winifred D Miss, h 317 S 2d

Shepard Zedrick L, meat ctr h Castle Hayne rd

SHEPARD'S CHEMICAL CO INC, 313-314 Southern Bldg—
phone 359 factory East Wilmington—phone 156, J C Shep-
ard pres, F B Gault v-pres, F H McCullough sec-treas

*Shepherd Crissie, laundress h 309 S 7th

Shepherd Ella C wid George, h 11 S 8th

Shepherd Ellis, clk bds 115 N 4th

*Shepherd Emma, cook h 313 Anderson

*Shepherd George, driver h 415 Wilson av

*Shepherd John, lab h 220 Cowan

Shepherd Massey H, div agt So Express Co h 11 S 8th

Shepherd Richard B Jr, office engnr h Carolina Apts

Sheppard Ralph M, sec Hugh Mac Rae & Co Inc, sec-treas Invest-
ment Trust Co and Linville Improvement Co h 1009 Market

*Sheridan Fannie, h 812 S 10th

*Sheridan Fannie, dom h 122 Jessamine av

*Sheridan George W, lab h 612 S 8th

*Sheridan Hester, dom h 122 Jessamine av

*Sheridan Houston, chauffeur h 812 S 10th

*Sheridan John, driver h 122 Jefferson av

*Sheridan Lewis, lab h 512 Dawson

*Sheridan Maggie, cook h 1020 N Front

*Sheridan William, lab h 122 Jessamine av

*Sheridan William B, lab h 814 Castle

Sherman Henry, asst engnr Tide Water Power Co (electric plant)
rms 109 Princess

Sherry Archie, lab h 1103 S 8th

Shew Louis H, clk Wilmington Grocery Co Inc h Winter Park

Shew Richard H, porter h 716 Queen

Shew William H, agt Imperial Mut Life & Health Ins Co h 718
Queen

Shiel Mary C Mrs, h 416 S 4th

*Shields John, lather h 721 S 2d

Green's Drug Store "Everything in Drugs"

Metropolitan Life Insurance Co. of New York

THE COMPANY OF THE PEOPLE, BY THE PEOPLE, FOR THE PEOPLE
 OUTSTANDING INSURANCE DECEMBER 31, 1916, \$3,482,431,996
 LARGER THAN THAT OF ANY OTHER COMPANY IN THE WORLD
 P. H. MASON, SUPT. WILMINGTON DISTRICT OFFICES, 804-895 MURCHISON BUILDING

WILMINGTON (1917) DIRECTORY.

429

Shields Juanita M Miss, h 316 Red Cross
 Shields Martin, clk h 513 N 3d
 Sheilds Sanford S, h 316 Red Cross
 *Shiloh Baptist Church, Walnut cor McRae, Rev W H Moore pas-
 tor
SHINBERGER JOHN, mgr Western Union Tel Co h 221 S 5th av
 Shine Ernest, clk rms 307 N 2d
 *Shines Lucy, cook h 319 S 7th
 Shingleton Janie Miss, h 1218 Castle
 Shinn Ernest L, tailor Isaac Shrier & Sons h 610 S 2d
 Shinn J Marvin, clk A C L R R h 616 S 2d
 *Shipman Andrew, lab h 715 Wood
 *Shipman Anna, laundress h 807 Brunswick
 *Shipman Bessie, dom h 807 Brunswick
 *Shipman Carrie, cook h 807 Brunswick
 *Shipman Edward, driver h King, Love Grove
 Shipman Fletcher M, emp city h 720 $\frac{1}{2}$ S 6th
 *Shipman Henrietta, h 318 Collier's al
 *Shipman Macon K, carp h 909 N 6th
 Shipman Martin S, shoemkr 118 S 8th
 *Shipman Maud, cook h 807 Brunswick
 *Shipman Rethea, nurse Cape Fear Apts
 Shipman Rosa A Mrs, dressmkr 118 S 8th
 Shipp Euston S, mgr Union Wood Co h 513 Dawson
 Shipp James D, fireman W F D h 801 S 5th av
 Shipp James E, clk A C L R R h 513 Dawson
 *Shivar Carrie, dom h 1110 Fanning
 *Shivar Maggie, dom h 512 S 7th
 *Shivar Simon T Rev, h 1112 Fanning
 *Shiver Henry, lab h 704 McRae
 Shiver Sarah E wid A B, h 416 S 4th
 *Shober E Lillian, tchr Williston Graded School h 413 McRae
 *Shockley Paul D, lab h 1110 S 12th
 Sholar John T, chf clk supt of tel A C L R R h Edgewood
 Sholar Ralph L, bkkpr Ford Auto Co h Edgewood
 Sholar Susan E Miss, h 410 S 5th av
 Sholar Susan J wid A M, h 410 S 5th av
 Shooter Arthur E, tel opr A C L R R h 217 N 5th av
 Shore David, clk A C L R R h 213 S 2d
 Shore John H Rev, presiding elder Wilmington district M E
 Church (South) h 408 Grace
 Shore Lucille C Miss, h 408 Grace
 Shore Mary W Miss, h 408 Graec

WILMINGTON IRON WORKS, Inc.
 Locomotive and Steamboat Repair s.
 Railroad and Wharf Facilities.
 Office and Works, Foot Orange St.
**FOUNDRY, MACHINE SHOPS
 FORGE and BOILER WORKS**

Queen City Cycle Co. VICTROLAS and RECORDS

209 MARKET STREET.

A. D. CASHWELL, Lock and Gunsmith

SAFES, CASH REGISTERS AND SEWING MACHINES REPAIRED. KEYS OF ALL KINDS FITTED
 LIGHT MACHINE WORK SOLICITED. UMBRELLAS REPAIRED AND COVERED
 LAWN MOWERS REPAIRED AND SHARPENED
 ALL WORK GUARANTEED PHONE 711 SECOND AND MARKET STREETS

430 WILMINGTON (1917) DIRECTORY.

WOOD

PHONE

857-J

EUREKA WOOD YARD

205 South
Water

D. B.

C O N G L E T O N

Proprietor

- Shrier Deborah Miss, h 409 Princess
 Shrier Estelle Miss, h 409 Princess
 Shrier Hannah wid Abraham (S & Solomon), h 114 S 5th av
 Shrier Isaac (I S & Sons), h 409 Princess
**SHRIER ISAAC & SONS (Isaac, Marshall and Louis), clothing
 and men's furnishings 32 N Front—phone 107-W**
 Shrier Louis (I S & Sons) h 409 Princess
 Shrier Marshall (I S & Sons), h 409 Princess
 Shrier & Solomon (Mrs Abraham Shrier, Albert Solomon), cloth-
 ing 33 N Front
 Shue Charles, h 906 S 3d
 Shue William G, mill hd h 6 Queen
 *Shuford Benjamin, lab h 205 Davis
 *Shuford Rena, cook h 920 Orange
 *Shuford Walter, porter h 715 Brunswick
 *Sidbury Alexander, mill hd h 416 Harnett
 *Sidbury Allen, lab h 1136 S Frost
 Sidbury Annie Miss, h 311 Meares
 Sidbury Archie W, clk A C L R R h 903 Orange
 Sidbury C Stanley, clk h 701 S 2d
 Sidbury C Worth, clk W M Breeden h 701 S 2d
 *Sidbury Celia, cook h 811 Bladen
 Sidbury Charles II, clk h 701 S 2d
 Sidbury Daisy B Miss, h 1208 N 4th
 *Sidbury David L, driver h 409 Dawson
 Sidbury Edith Miss, tchr Hemenway Public School h 114 N 5th av
 *Sidbury Ella, dom h 1201 Rankin
 Sidbury George W, plumber h 701 S 2d
 Sidbury Hannah C Miss, h 701 S 2d
 Sidbury Hattie L Miss, h 1208 N 4th
 Sidbury I Nixon, clk A C L R R h 1739 Carolina av
 *Sidbury Ivory, driver h 1112 Dawson
 Sidbury J Buren, phys 15 N 5th av
 *Sidbury Maria, dom h 912 S 11th
 *Sidbury Mourôe, lab h 1107 Princess
 Sidbury Ravenswood, clk A C L frt depot h 905 Orange
 Sidbury Richard W, clk h 311 Meares
 *Sidbury Richmond, lab h 1108 Queen
 Sidbury Theodore S, tinner h 701 S 2d
 *Sidbury Tobe, lab h 510 Anderson
 Sidbury V, h 15 N 5th av
 Sidbury Vernanzer W, h 1208 N 4th
 *Sidbury Walter D, mill hd h 1112 McRae al

Hyman Supply Co.

215 N. Front Street.

WILMINGTON, N. C.

"Everything for the Mill"

Honest Quality. Prompt Service.
 Square Treatment

PHONES: Office, 142; Store, 91

Phones N. JACOBI HARDWARE CO.

97 & 98

STORE AND OFFICE, 10 AND 12 S. FRONT ST.
WAREHOUSES, No. 9, 9^{1/2}, 11, 13 SOUTH WATER STREET
ESTABLISHED 1856

HARDWARE,
PAINTS,
GLASS,
SASH,
DOORS,
MANTELS, ETC.

WE OFFER PROMPT SERVICE AND LARGE STOCK TO SELECT FROM

WILMINGTON (1917) DIRECTORY.

431

- Sidbury Walter W, h 1208 N 4th
 *Sidbury William, lab h Market al nr S Front
 Sietter Wilhelmina Miss, housekpr 928 N 4th
 Sikes Susan wid J H, h 812 S Front
 Silva Elizabeth D Miss, h 814 N 5th av
 Silva John E, emp P O h 814 N 5th av
 Silva John E Jr, weigher h 814 N 5th av
 Silva Lottie M Miss, h 814 N 5th av
 Silva Mabel M Miss, h 814 N 5th av
 *Silva Mary B, cook h 911 Schutt's al
 Silverman Aaron, h 14 S 8th
 Silverman Ray Miss, h 14 S 8th
 Silvia Hattie wid Manuel G, h 416 S 4th
 Silvia Janie A Miss, h 416 S 4th
 Silvia Rosa L Miss, h 416 S 4th
 Simmons A Haywood, carp h 1609 Castle
 *Simmons Ada, cook h 903 Castle
 *Simmons Addie, cook h 712 Swann
 *Simmons Augusta, maid 216 S 3d
 *Simmons Bessie, dom h 1305 McRae al
 *Simmons Christine, dom h 109 Wooster
 *Simmons Elizabeth, cook 126 S 3d
 *Simmons Ella, h 213 Kendall av
 *Simmons Frances, h 1213 S 5th av
 *Simmons Frank, lab h 1007 Dawson
 *Simmons George, drayman h 1213 S 9th
 *Simmons George, fisherman h 612 Dawson
SIMMONS GEORGE C, lock and gunsmith, typewriters, cash registers, adding machines, sewing machines, etc, repaired and keys fitted, work on combination safe locks a specialty, 23^{1/2} S Front h 616 S 5th av
 *Simmons Hattie, dom h 712 Swann
 Simmons J Ivey, condr rms 513 Chestnut
 *Simmons James, h 1213 S 5th av
 *Simmons James L, horseshoer h 907 S 8th
 Simmons Jerusha wid John, h 1405 Virginia av
 *Simmons John, lab h 1113 Castle
 *Simmons John, lab h 1112 S 11th
 *Simmons Joseph, lab h 1113 James
 *Simmons Joseph, lab h 1305 McRae al
 *Simmons Josephine, h 903 Castle
 *Simmons Lenora Miss, h 1405 Virginia av
 *Simmons Lester, h 917 S 7th

503 MURCHISON BANK BUILDING

Ge Bott Manufacturing Co.

Band Wheel Grinding Our Specialty
Full Particulars Sent on Request

H. E. ROBERTSON, Heating and Plumbing

HYDRO-PNEUMATIC WATER SYSTEM

Phone 875. 109 North Water Street, Wilmington, N. C. Post Office Box 276.

SHANDS GROCERY, Fourth and Nun

A FULL LINE OF FRESH GROCERIES
PROMPT DELIVERY AND COURTEOUS SERVICE

PHONE 630

432

WILMINGTON (1917) DIRECTORY.

Standard Cement Construction Co.
302-303 SOUTHERN BUILDING. PHONE 504
"The Standard Way"
Septic Tanks
Sewage Disposal

- *Simmons Lewis, butler 126 S 3d
- *Simmons Lizzie, dom h 515 N 2d
- *Simmons Louis, lab h 1315 S 15th
- *Simmons Luvina, h rear 1713 Market
- *Simmons Maria, h 1118 Market
- Simmons Otto, mill hd h 918 S 5th av
- Simmons Ozella Miss, h 1405 Virginia av
- *Simmons Richard, lab h 1212½ Taft av
- *Simmons Rudolph, porter h 815 Castle
- *Simmons William, stevedore h 1010 N Front
- *Simmons Wright, lab h 610 Dawson
- Simon Abe, trav salesman h 701 N 3d
- *Simon Charles, lab h King, Love Grove
- Simon George J, tailor 114 Princess h 203 S 8th
- Simon William A, contr h 418 Wright
- *Simpson Abbie, cook h 123 S 11th
- *Simpson Ada, cook h 915½ N 6th
- *Simpson Amanda, dom h 1226 Brooklyn
- Simpson Beatrice Miss, nurse James Walker Memorial Hospital
- *Simpson Foster, lab h 1014 N 6th
- *Simpson George, lab h East Wilmington
- Simpson H Zacharias, mill hd h 11 Delgado
- *Simpson Hattie, dressmkr 103 N 12th
- *Simpson Hattie, maid h 410 S 7th
- *Simpson Holmes, h 1315 N 6th
- *Simpson Hunter, lab h 1207 MeRae al
- *Simpson James, lab h 709 Wood's al
- *Simpson James A, h 221 S 12th
- *Simpson John, h 221 S 12th
- *Simpson Levy L, lab h 1016 N 2d
- *Simpson Lizzie, cook h 1314 Church
- *Simpson Luey, dom h 1226 Brooklyn
- Simpson Nettie Miss, nurse 224 N 3d
- *Simpson Peter, wood S Water nr Orange h 217 S 7th
- *Simpson Ross, lab h 110 S 10th
- Sinclair Robey T, clk A C L R R h Winter Park
- Singer Irving J, musician Royal Theatre bds 112 Graec
- SINGER SEWING MACHINE CO, 107 Market, Henry C Byrd mgr**
—phone 688
- Singletary Ada L Miss, h 805 S Front
- *Singletary George, lab h 510 Taylor
- *Singletary Georgie, laundress h 816 Thompson al
- Singletary Harry, emp U S Govt h 312 Hanover

J. B. McCABE & CO., Certified Public Accountants

AUDITS—SYSTEMS—INVESTIGATIONS

Phone 996.

815 Murchison Bank Building.

Wilmington, N. C.

- *Singletary Inez, laundress h 1210 Charlotte
 *Singletary James, lab h 811 N 7th
 *Singletary James, shoemkr h 206 Bladen
 *Singletary John, porter h 1210 Charlotte
 Singletary John S, boat capt h 805 S Front
 *Singletary Katie, laundress h 811 N 7th
 *Singletary Lizzie, dom h 702 McRae
 Singletary Lonnie A, cooper h 805 S Front
 Singletary Louise Miss, h 805 S Front
 Singletary Margaret Mrs, h 312 Hanover
 Singletary William E, boat capt h 1120 S 3d
 *Singleterry James, lab h 1015 N 9th
 *Singleton Carrie, dom h 121 St James av
 *Singleton Frederick, baker h 1011 Chestnut
 *Singleton George, lab h 1224 Queen
 *Singleton Henry, lab h 121 St James av
 *Singleton Jerry, stevedore h 117 Harnett
 *Singleton Lula, dom h 901 Gwynn
 *Singleton Sarah, maid h 17 S 11th
 *Singleton William, baker h 20 S 12th
 Sipes Lonnie, wreck crew A C L R R h 911½ N 4th
SKELDING ARTHUR B, gen mgr Tide Water Power Co h 326
 S 3d
 Skinner Edward E, clk rms 3 Post Office av
 Skinner Louis H, contr h 308 S Front
 Skinner Louis H Jr, h 308 S Front
 Skipper Aliee wid Lawson, h 721 S 8th
 Skipper Asa C, carp h 516 McRae
 Skipper Blanche Miss, h 721 S 8th
 Skipper Celia Miss, h 512 Church
 Skipper Charles, mill wkr h 1614 Castle
 Skipper Charles H, car repr h 219 Cowan
 Skipper Cora Mrs, h 915 S 2d
 Skipper Edward W, emp city h 1132 S Front
 Skipper Gladys Miss, h 516 McRae
 Skipper Grover C, condr h 116 Walnut
 Skipper Ida wid I W, h 813 S 7th
 Skipper John, huckster h 12 Delgado
 Skipper Julia Miss, h 717 Nixon
 Skipper Katherine M wid L S, h 116 Wooster
 Skipper Lawson T C, clk A C L R R h 813 S 7th
 Skipper Luey Miss, h 9 Bellwill al
 Skipper Mary Miss, h 12 Delgado

\$350.00
AND A FORD
MAKE A COMPLETE
ONE-TON TRUCK

Smith-Form-A-Truck Sales Co.
 WILMINGTON BRANCH
 108-112 North Second Street
 Wilmington, N. C.

R. G. BARR,
 Sales and Business Manager,
 Phones:
345 and 15

AMERICAN BANK AND TRUST CO.

(CORNER FRONT AND MARKET STREETS)
 COMMERCIAL, SAVINGS AND TRUST ACCOUNTS—RESOURCES, \$3,000,000.00
 THOS. E. COOPER, President MILTON CALDER, Vice-President CHAS. E. BETHEA, Cashier

M. W. DIVINE & CO.

23 MARKET STREET

Paints, Oils, Glass,
Sash and Doors, Roofing
and Building Papers

FRANCIS B. ANDREWS, Furniture and Housefurnishings
CASH OR INSTALLMENT
ERECTING STOVES
PHONE 150.
TO REPAIRING AND
SPECIAL ATTENTION GIVEN
12 MARKET STREET.

434

WILMINGTON (1917) DIRECTORY.

- Skipper Mary wid Daniel, bds 307 S 6th
- Skipper Myrtle N Miss, h 512 Church
- Skipper Paul I, h 813 S 7th
- Skipper Stacy V, carp h 1102 S Front
- Skipper Thomas H, clk h 813 S 7th
- Skipper Thomas L, clk h 512 Church
- Skipper William, h 12 Delgado
- *Skurlock John, lab h 721 S 11th
- *Slater Amos, fireman h 1403 King
- *Slater Oscar, lab h 920 Love
- *Slater Perry, lab h 1109 N 7th
- *Slater Rebecca, dom h 211 Beatty's al
- *Slater Sarah, laundress h 211 Beatty's al
- *Sloan Alexander, porter h 1006 N 8th
- *Sloan Bland B, chr h 705 Nixon
- Sloan David D, sec Cape Fear Hdwe Co h 215 Grace
- Sloan George, sec Navassa Guano Co h 215 Grace
- Sloan George Jr, clk A C L R R h 215 Grace
- Sloan Hannah L wid George, h 215 Grace
- Sloan James E, clk A C L R R h 109 Walnut
- *Sloan Judge B, lab h 1104 N 6th
- Sloan Katherine Miss, h 215 Grace
- *Sloan Lessie, dom h 1104 N 6th
- *Sloan Margaret, dom h 1006 N 6th
- *Sloan Marina, laundress h 1006 N 8th
- *Sloan Mary, dom h 911 N 6th
- Sloan Robert C, trav salesman Wm E Springer & Co h 213 Orange
- Sloan Sadie S Miss, h 215 Grace
- *Sloan William, porter h 911 N 6th
- *Slocum Edward, driver h 617 N 6th
- Slocum Robert B, phys 63-64 Trust Bldg h 1811 Chestnut
- Slocumb John C, acct A C L R R bds 123 S 4th
- Slocumb John C, clk A C L R R h 317 N 3d
- Slossberg L & Bro (Louis and Moses), dry gds 815 N 4th
- Slossberg Louis (L S & Bro), h 815 N 4th
- Slossberg Moses (L S & Bro), h Clinton, N C
- *Small Dolly, laundress h 810 Bladen
- *Small Fred, lab h 918½ Orange
- *Small Maggie, dom h 714 Russell's al
- *Small Martha, maid h 617 N 7th
- *Small Richard, lab h 507 N 8th
- *Small Richard, porter h 810 Bladen
- *Small Roxie, cook h 508 Nixon

AMERICAN LUNCHEONETTE, Cor. Front & Princess Sts.

BEST COFFEE IN TOWN
EVERYTHING TO EAT AND DRINK OF THE HIGHEST GRADE AT REASONABLE PRICES
OPEN DAY AND NIGHT

GORDON BROS. News Dealers and Stationers

17 PRINCESS.

PHONE 745

WILMINGTON (1917) DIRECTORY.

435

- *Small William, butler h 404 S 7th
- Smallbones Elizabeth H wid H G, h 208 N 3d
- Smallbones Harry G, clk clk S A L Ry h 312 Chestnut
- Smallbones Walter (Heide & Co), sec-treas Wilmington Compress & Warehouse Co h 415 S 3d
- *Smallwood Solomon, brakeman h 912 N 8th
- *Smart Hampton, lab h 714 McRae
- Smaw Charles T, weighe-rms 204 N Front
- *Smiley John J, stevedore h 914 N 5th av
- Smith A Bethea, clk A C L R R h 401 S 5th av
- Smith A Gregory, clk A C L R R h 802 Doek
- Smith A Lucille Miss, h 920 N 7th
- Smith Ada K Miss, h 616 Doek
- Smith Adolphus D, police h 612 S Front
- *Smith Albert, porter h 209 S 11th
- Smith Alberta Miss, h 609 S 2d
- Smith Alfred W, boatman h 108 Delgado
- Smith Alice N Miss, h 616 Doek
- Smith Alice R Miss, h 520 Market
- *Smith Alonzo, mill hd h 1106 McRae al
- Smith Anna wid W VanB, h 813 N 5th av
- *Smith Archie, lab h 1206 S 7th
- Smith Arthur, boiler-mkr h 314 Red Cross
- Smith Arthur G, steno A C L R R h 519 Num
- *Smith Asa, chauffeur h 710 Bladen
- *Smith Benjamin, lab h 613 Harnett
- *Smith Bennie H, shoe polisher h 707 S 8th
- Smith Bertha Miss, h 1902 Market
- Smith Bessie Miss, h 801 S 3d
- *Smith Caesar O, lab hr 817 S 8th
- Smith Calvin B, mehst h 1618 Castle
- *Smith Camady, h 707 Kidder
- Smith Carl, engnr rms 108 Red Cross
- *Smith Carlotta, clk h 1101 Red Cross
- *Smith Carrie, cook h 80i Brunswick
- *Smith Carrie, dom h 1204 Charlotte
- *Smith Carrie, dom h 1120 West av
- *Smith Cecelia, dom h 1222 S 6th
- *Smith Celia, h 209 Marsteller
- *Smith Celia, dom h 818 Miller
- *Smith Charles, driver h 1017 S 10th
- *Smith Charles, lab h 1012 Miller
- Smith Charles C, usher Victoria Theatre h 920 N 7th

W. P. ROUDABUSH & CO. Wholesale and Retail Dealers in
Groceries, Hay and Grain
 RETAIL STORE: 22 South Front Street.
 WAREHOUSE: Foot of Doek Street.
 Phone 541

"WE MAKE THE KIND THAT SATISFIES"



Our Cream is Made and Sold in and from a Sanitary Plant. Latest Improved Machinery.

WILMINGTON, N. C.
13 Princess St.

Phone 120.

LIFE INSURANCE COMPANY OF VIRGINIA

Organized 1871

RICHMOND,

VIRGINIA

B. T. HOPKINS, Superintendent
17-18-19 GARRELL BLDG., WILMINGTON, N. C.

All Claims paid IMMEDIATELY upon receipt of satisfactory Proofs of Death. Total payments to policyholders since organization over \$18,000,000. Is paying its Policyholders OVER \$1,300,000 annually.

436

WILMINGTON (1917) DIRECTORY.

Smith Charles E, grocer 922 N 7th h 920 N 7th

*Smith Charles H, lab h 1319 Orange

*Smith Colvin R, barber 602 Campbell

Smith Connor H, mech opr Grand Theatre h 115 Red Cross

Smith D Elmeta Miss, h 710 Castle

*Smith Daniel, porter h 721 S 4th

*Smith David, h 1022 S 7th

*Smith David, waiter h 821 Walnut

*Smith Delia, dom h 816 N 6th

*Smith Donas Rev, h 408 MeRae

Smith Dudley C, clk rms 120 N 3d

Smith E Demming, clk A C L R R h 215 Walnut

*Smith Edward, lab h 415 N 10th

Smith Elijah L, tax colr h 112 Walnut

Smith Elise Maumd Miss, h 224 Market

Smith Ella Miss, h 121 S 6th

*Smith Ellen, dom h 617 Campbell

Smith Emma J Miss, h 515 Surry

Smith Ethel W Miss, tebr Wilmington High School h 320 Chestnut

*Smith Eugene C, lab h 613 Harnett

Smith Eugene E, clk A C L R R bds 214 N 4th

Smith Enla Miss, h 9 Bellwill al

*Smith Faith, cook h 808 N 6th

*Smith Fannie, laundress h 912 N 2d

*Smith Fervie, cook h 515 S 10th

*Smith Florence, dom h 1217 Brooklyn

Smith Fonzie L, engnr h 806 N 5th av

**SMITH FORM-A-TRUCK SALES CO, 108-110 N 2d, Robert G Barr
mgr—phone 345 (see right side lines)**

Smith Franklin, sec-treas Fidelity Trust & Development Co h 520
Market

Smith G Herbert, pres Cape Fear Packing Co, v-pres Aeme Mfg Co
and Beach Water Co h Carolina Apts

Smith G Herbert Jr, student h Carolina Apts

Smith G Winston, h 215 Walnut

*Smith George, lab h 917 N 9th

Smith George B, bkkpr Crescent Candy Co h Winter Park

Smith George F, mill hd h 18 Delgado

Smith George G, chauffeur W F D h 519 Nun

Smith George W, sergt police h 615 S 2d

*Smith Giles (Giles Smith & Sons), (Tate & S), h 413 Harnett

*Smith Giles & Sons (Giles Smith), grocers 1001 Fanning

Smith Granville E, clk A C L R R h 320 MeRae

WILMINGTON PRINTING COMPANY

GOOD, DEPENDABLE, SATISFACTORY PRINTING

116-118 NORTH SECOND STREET

Telephone 886

Plumbing, Steam and Hot Water Heating CAPPS-GRIFFITH PLUMBING COMPANY
15-17 North Second. Phone 1132.
Blow Pipe Work and Warm Air Heating
Repair Work a Specialty

"SANISEP" Concrete Portable Sewerage Systems

(Patented)

Manufactured by CEMENT PRODUCTS CO.,

1013-14-15 Murchison Building, Write for Catalogue.

WILMINGTON, N. C.

WILMINGTON (1917) DIRECTORY.

437

823 MUTUAL BUILDING

HILL'S SOUTHERN ALMANAC
DIRECTORY AND ALMANAC PUBLISHERS

RICHMOND, VIRGINIA

Published by
HILL DIRECTORY CO.

Smith Gurley M, colr W J Bradshaw & Co Inc h 711 Castle
*Smith Hattie, h 9 N 12th
Smith Hattie L Miss, tchr Union School h 609 Orange
Smith Hazel E Miss, h 920 N 7th
Smith Henry, h 1019 S 9th
*Smith Henry, lab h 714 Nixon
*Smith Henry, lab h 907 N 6th
Smith Henry P, ship clk D L Gore Co h 216 N 5th av
Smith Herbert P, flagman h 419 Bladen
Smith Herbert R, police h 310 Marsteller
*Smith Hester, cook h East Wilmington
*Smith Ida, dom h 921 S 6th
*Smith Ida, dom h 406 N 7th
Smith Ida Miss, h 1409 N 7th
*Smith Irvin, chauffeur h 712 Walnut
*Smith Ivey, lab h 510 Anderson
Smith J Fulton, h 215 Walnut
Smith J Porter, condr h 215 Walnut
SMITH J WALLACE, agt So Express Co h 107 N 6th—phone 1753
*Smith James, lab h 816 N 6th
*Smith James, lab h 609 S 8th
*Smith James, lab h 112 S 14th
Smith James Jr, clk Smith's Drug Store h 914 N 4th
Smith James A Dr, mgr Smith's Drug Store and phys 914 N 4th
*Smith James A Rev, pastor Mt Olive A M E Church h 1003 S 8th
Smith James F, police h 710 Castle
Smith James R, clk A C L R R h 320 McRae
Smith James W, cooper h 1019 S 9th
*Smith Jane, laundress h 1312 McRae al
*Smith Janie, tchr h 518 S 8th
*Smith Janie, h 1207 West av
Smith Janie B Miss, h 1618 Castle
Smith Jesse A, h 1506 Dock
Smith Jesse S, foreman h 226 McRae
Smith Joanna Miss, h 609 S 2d
*Smith John, clnr h 116 S 11th
*Smith John, fireman h 712½ S 9th
*Smith John, lab h 204 Marsteller
*Smith John, lab h 1117 Rankin
*Smith John, lab h 817 S 8th
*Smith John, lab h 1007 N 9th
*Smith John, presser h 110 S 11th
*Smith John C, lab h 720 Dickinson

Queen City Cycle Co.

HEADQUARTERS for the BEST

BICYCLES

209 MARKET STREET.

ELVINGTON'S PHARMACY. PHONE 248

DRUGS

130 PRINCESS
Soda, Candies, Toilet Articles and Sick Room Supplies
Prescriptions Our Specialty

438

WILMINGTON (1917) DIRECTORY.

Largest
Assortment
Exclusive
Patterns.
Satisfac-
tory
Terms.

F U R N I T U R E

W.
Munroe
& Co.

15 S. Front.

Phone 115.

Agents for
Crescent
Stoves and
Ranges.

Red Cross
Mattress.

- Smith John H, mill hd h 9 Bellwill al
- *Smith John J, lab h 809 Ford's Row
- Smith John O, ship bldr h 515 Surry
- Smith John W, clk h 115 N 9th
- Smith John W, condr h 219 Davis
- Smith John W, propr New-Way Mattress Co h 905 S 3d
- *Smith Joseph, driver h 1222 S 6th
- *Smith Joseph, porter h 706 Swann
- Smith Joseph D, ins h 520 Market
- *Smith Joseph M, lab h Stanley, Love Grove
- *Smith Junius, driver h 4 Price's al
- Smith Kelly, wood wkr h 815 S 5th av
- Smith L Burroughs, bkkpr Murchison Natl Bank h 215 Walnut
- Smith L Neil Miss, h 710 Castle
- *Smith Laney, cook h 820 Harnett
- *Smith Laura, dom h 1011 Queen
- *Smith Laura, maid h 720 Dickinson
- Smith Laurence M, mill hd h 406 Wright
- *Smith Lennie, dom h 1215 N 9th
- *Smith Leola, cook h 817 S 8th
- *Smith Lillian, h 509 Anderson
- *Smith Lillian, dom h 1010 Hutaff al
- *Smith Lillie, cook h 709 S 10th
- *Smith Lillie, cook h 111 S 12th
- Smith Lindley E, sign painter h 612 S Front
- Smith Lisette wid Andrew, h 1902 Market
- *Smith Lizzie, cook h 515 S 10th
- *Smith Lonnie, cook 312 S 3d
- *Smith Lottie, clk h 1101 Rankin
- Smith Lottie L Miss, h 616 Doek
- *Smith Louise, dom h 819 Green
- *Smith Lula, cook h 1009 $\frac{3}{4}$ Hutaff al
- *Smith Lula, dom h 110 Dawson
- Smith Lula E wid J W, h 1019 S 9th
- Smith Luther G, h 1023 S Front
- *Smith Luvinia, dom h 713 Brooks la
- Smith M C Mrs, housekpr 102 N 5th av
- Smith Mabel Miss, h 920 N 7th
- *Smith Madge, cook h 709 S 10th
- *Smith Maggie, dom h 715 Ann
- *Smith Maggie, dom h 1111 N 9th
- *Smith Mamie, tchr h 720 Dickinson
- Smith Maria L wid J A, h 215 Walnut

Directory Advertising

CREATES—A New Business
REVIVES—A Dull Business
ENLARGES—An Old Business

Consult HILL DIRECTORY CO., Publishers

J. L. BECTON CIVIL ENGINEER

WATER WORKS, SEWERS,
DRAINAGE

Assoc. M. Am. Soc. C. E.
27-28 I. O. O. F. Building.

WILMINGTON, N. C.

Real Estate Developments

WILMINGTON (1917) DIRECTORY.

439

Smith Marion J, student h 520 Market
*Smith Martha, grocer 519 Bladen h 517 Bladen
*Smith Mary, cook h 1010 Hutaff al
*Smith Mary, dom h 1213 S 9th
*Smith Mary, midwife 721 S 4th
Smith Mary wid Jeremiah, h 121 Dock
*Smith Mary E, ins agt h 121 Magnolia av
*Smith Mary J, laundress h 914 Meares
Smith Mary J wid J W, h 406 Wright
Smith Mary V wid S L, h 709 N 5th
*Smith McKinley, bellman h 508 Red Cross
Smith May Miss, h 2 Castle
Smith Myrtle I Miss, h 112 Walnut
*Smith Nellie, dom h 818 N 8th
*Smith Nicholas, section hd h 705 Haniover^d
Smith Norwood G, steno A C L R R h 809 Orange
Smith Ollie Miss, h 1618 Castle
Smith Owen B, asst chf clk h 217 S 8th
Smith Pennie wid M K, h 609 S 2d
*Smith Perry J, porter h 213 Wright
*Smith Presley C, lab h 1009 Rankin
*Smith Richard, lab h 1008 N 7th
*Smith Richard G Rev, h 518 S 8th
Smith Richard H, h 205 Meares
Smith Riley D, grocer 419 Swann h 818 N 5th av
Smith Robert C, fireman W F D h 616 Dock
Smith Robert E, gen supt motive power A C L R R h 318 S 3d
Smith Roger H, clk A C L R R h 411 N 4th
*Smith Rosa, cook h 1118 S 6th
*Smith Rosa, cook h 605 S 10th
*Smith Rosetta, cook h 1016 Castle
Smith Ruby V Miss, h 710 Castle
Smith Ruth Miss, h 318 S 3d
Smith Sallie A Miss, h 914 N 4th
Smith Sallie P wid John O, h 515 Surry
*Smith Samuel, lab h 1320 N 5th av
Smith Samuel L, ship bldr h 515 Surry
*Smith Sarah, h 213 Marsteller
*Smith Sargeant, lab h 907 Cleveland av
*Smith Sophia, h 911 S 11th
*Smith Sophie, cook h 407 Anderson
Smith T Jefferson, h 616 Dock
Smith Thelma Miss, tchr Isaac Bear Memorial School h 609 Orange

VULCANIZING, TIRE REPAIRING.

ALL MAKES TIRES AND TUBES.

10-12 NORTH THIRD.

PHONE 67

C.S. BURNETT, Tire Station

Hill Directory Co. Mailing and Addressing
Circulars a Specialty.
Mutual Building, Richmond, Virginia.

"Astyptodyne" Healing Oil

Is a Natural Antiseptic. Cures Burns, Ulcers, Sores, Cuts, Colds, Influenza, Sore Throat, relieves Asthma and Hay Fever.

440

WILMINGTON (1917) DIRECTORY.

Standard Cement Construction Co.

302-303 SOUTHERN BUILDING. PHONE 504

Sewage Disposal

Septic Tanks

"The Standard Way"

- *Smith Thomas, sawyer h 920 Schutt's al
- *Smith Thomas A, drayman and wood 319 Nutt h 623 S 7th
- *Smith Thomas G, student h 623 S 7th
- Smith Thomas M, clk A C L R R h 1906 Perry av
- Smith Thornwell F, clk A C L R R h 114 N 7th
- Smith Valorie Miss, h 1618 Castle
- Smith W Henry, carp h 116 Kidder
- Smith W Lamont Jr, reporter The Morning Star rms Y M C A
- Smith W Peter, yd foreman Hilton Lumber Co h 813 N 5th av
- Smith Waddell, mill hd h Lingo City
- Smith Walter R Jr, clk A C L R R h 224 N 3d
- *Smith William, butler h 307 S 14th
- *Smith William, lab h 911 Murphy's al
- Smith William A, carp h 207 Woodrow pl
- Smith William C, clk Geo R French & Sons Co h 609 Orange
- Smith William H, barber bds 214 N 4th
- *Smith William H, plstr 401 Wright
- Smith William J, marine engr h 111 N 6th
- SMITH WILLIAM L, atty at law and notary 9 Masonic Temple—
phone 966-W h 502 Market—phone 833-J**
- Smith William L, emp city bds 820 N 5th av
- Smith William L Jr, h 502 Market
- Smith William R, h 818 N 5th av
- Smith William T, dentist 204 Southern Bldg h 512 Grace
- Smith Willkings Miss, h 809 Orange
- *Smith Zacharias, lab h 23 Kidder av
- Smith's Drug Store, 914 N 4th, Dr J A Smith mgr
- *Smithers Caroline, maid h 814 Nun
- *Smithers Henry, lab h 905 N 9th
- Smithson George J, clk A C L R R h 808 Chestnut
- Smithson William N, engr The Independent Ice Co Inc h 808
Chestnut
- Smitz Otto, h 514 S 2d
- *Smoot Abram B, porter h 415 Dickinson
- Snakenberg Robert L, clk A C L R R h 608 Ann
- Snakenberg W Edward, clk A C L frt depot h 608 Ann
- *Snead Bennie, porter h 711 Hanover
- *Snead Decatur C, meats 615 Campbell h 508 N 7th
- *Snead John, stone dresser h 616 Red Cross
- *Snead Mary, laundress h 804 Swan
- *Snead Timothy H, ins h 511 N 7th
- *Sneads Joseph, lab h 822 N 8th
- Snead Emmett II, mgr Sterling Furniture Co h 207 Church

CERTIFIED PUBLIC ACCOUNTANTS--J. B. McCabe & CO.

AUDITS--SYSTEMS--INVESTIGATIONS

Phone 996.

815 Murchison Bank Building.

Wilmington, N. C.

Montague Manufacturing Co.

LUMBER AND MILL WORK,

(See Adv. Bet. Pages 276 and 277)

RICHMOND, VA.

WILMINGTON (1917) DIRECTORY.

441

- *Sneed Ernest, emp Wilmington Cooperage Co
- Sneed James, carp bds 712 N 2d
- *Sneed Joseph, emp Wilmington Cooperage Co
- Sneeden Eugenia A wid Silas, h 119 S 8th
- Sneeden J Robert (Wilmington Cycle Co), rms 2 Grand Theatre Bldg
- Sneeden James W (Motte & S), h 14 S 7th
- Sneeden Rebecca wid Morris, h 903 Princess
- Sneeden Silas E, clk Martin Brunjes h 814 Wooster
- Sneeden Stephen, clk h 714 Queen
- Sneeden Stephen, huckster h 814 Wooster
- Sneeden Stephen E, clk h 614 S 14th
- Sneeden Walter H, horse trader h 1405 Queen
- Sneeden William M, grocer 114 S Front h Masonboro Sound
- Sneeden Zora S, ship clk National Oil Co h Sea Gate, N C
- Snipes Elmer B, salesman The Independent Ice Co Inc h 216 N 6th
- Snyder John C, clk A C L R R rms Y M C A
- Solberg Helen Miss, tchr Gregory Normal Institute h 613 Nun
- Solky Dorothy Miss, h 610 Market
- SOLKY J M & CO (Jacob M Solky), clothing and men's furnishing**
9 N Front—phone 617
- Solky Jacob M (J M S & Co), propr Victoria and Grand Theatres and pres Progressive Bldg & Loan Assn h 610 Market
- Solky Lucile Miss, h 610 Market
- Sollee Lisle F, clk A C L R R h 507 Chestnut
- Solomon Albert (Shrier & S), h 114 S 5th av
- Solomon Bernard (S & B S), h 616 Market
- Solomon Clara Miss, h 611 Dock
- Solomon Ethel Miss, h 616 Market
- Solomon Harry M, salesman S & B Solomon h 701 Market
- Solomon Isaae W, h 16 N 7th
- Solomon Jacob L, salesman S & B Solomon h 611 Dock
- *Solomon Lee, plstr h 905 Castle
- Solomon Lillian A Miss, h 701 Market
- Solomon Marguerite Miss, h 616 Market
- Solomon S & B (Sigmund and Bernard), dry goods and shoes
102 Market and 9-13 S Front
- Solomon Sigmund (S & B S), h 701 Market
- *Somerset Elijah, fireman h 20 S 12th
- *Sommerville Phil, fireman h 515 Hanover
- Son J C, switchman h 519 N 3d
- Soronides George (N & G S), h 621 Castle

Mutual Building, Richmond, Virginia

Hill Directory Co. Can Furnish You Business List
any kind of . . .
"The Directory is the common intermediary between buyer and seller."
Try Them

AMERICAN BANK AND TRUST CO.

(CORNER FRONT AND MARKET STREETS)
COMMERCIAL, SAVINGS AND TRUST ACCOUNTS—RESOURCES, \$3,000,000.00
THOS. E. COOPER, President MILTON CALDER, Vice-President CHAS. E. BETHEA, Cashier

M. W. DIVINE & CO.

23 MARKET STREET

Paints, Oils, Glass,
Sash and Doors, Roofing
and Building Papers

442

WILMINGTON (1917) DIRECTORY.

Electric

Soronides N & G (Nicholas and George), confrs 621 Castle
Soronides Nicholas (N & G S), h 621 Castle
Soroisis Club, 116 N 3d, Mrs J M Solky pres
South Side Baptist Church, S 5th av cor Wooster, Rev W G Hall
pastor

Lights

Southeastern Realty Co, 124 Princess, T H Wright pres, R H North-
rop sec-treas

Electric

Southerland Arkansas wid A W, h 717 S 5th av
Southerland Charles S, trav salesman bds 115 N 4th
Southerland Chauncey G, clk h 310 Chestnut
Southerland Edward H, foreman h 910 Chestnut
Southerland Ellen E wid C G, h 507 Chestnut
Southerland Francis McK, mgr Farley & Co h 1618 Orange
Southerland Jennie Miss, h 712 Queen
Southerland John W, huckster h 5 N 17th

Irons

Southerland Lafayette, grocer 802 Castle
Southerland Lola Miss, h 808 Dock
Southerland Lou Miss, h 717 S 5th av
Southerland Murphy H, chauffeur h 717 S 5th av
Southerland Richard N, asst cashr A C L frt depot h 216 Church
Southerland Ruth T Miss, h 5 N 17th

Electric

Southerland Wallie, mehst h 717 S 5th av
Southerland Wiley T, mldr h 5 N 17th
Southerland William J, clk h 311 N 5th av

Motors

SOUTHERN ALMANAC, Hill Directory Co Inc publishers, 823
Mutual Bldg, Richmond, Va

*Southern Barber Shop, Chestnut nr Front, J A Murray propr
SOUTHERN BELL TELEPHONE & TELEGRAPH CO, 125 Prin-
cess, S D Lucas dist mgr—phone 9000

Southern Building, Front cor Chestnut
Southern Cotton Oil Co, 208 N Water, Brown Bros agts
SOUTHERN EXPRESS CO, 414 N Front—phone 33 and Union Sta-
tion—phone 195, J W Smith agt, Walter Buckner supt Atlantic
Division, M H Shepherd div agt

tide Water

Power

SOUTHERN FINANCE CORPORATION, organizing a chain of
luncheonettes in the South, Southern Bldg, Frank D Fuller
pres, Geo H Bellamy v-pres, A Fred DeVere sec-treas (see left
bottom lines)

Company

Southern Furniture Co (Christopher E Parker), 109 Dock
Southern Lumber Journal (bi-monthly), Custom House av, B W
Whitehead editor and gen mgr
Southern Mutual Home & Real Estate Co, 7 Masonic Temple, J W
Yates and E C Bessellieu receivers

AMERICAN LUNCHEONETTE, Cor. Front & Princess Sts.

SERVES PURE BUTTER, BEST COFFEE, AND EVERYTHING GOOD TO EAT
PURITY ICE CREAM AND SOFT DRINKS

WE AIM TO PLEASE

LADIES RECEIVE SPECIAL ATTENTION

Robert R. Bellamy

WILMINGTON, N. C.

Wholesale
and
Retail

Druggist

Phones 217 and 1833

WILMINGTON (1917) DIRECTORY.

443

*Southern Pressing Club, 223 S 7th, Richard Beasley propr
Southern Sign Shop, 13½ N 3d, James M Satchwell propr
Southern Weighing & Inspection Bureau, A C L frt depot, H S King
supervisor

Southgate T S & Co, mdse brokers ft Grace, Elvie L White mgr
Southside Confectionery, 528 S Front, George Costaras propr
**SOUTHSIDE DRUG CO, S Front cor Castle, Matthew Ty McManus
propr—phones 277-278**

Soverel Ralph W, clk h 403 Dock

Sox Cecil J, student h 408 Ashe

Sox Laban E, night engur Union Seed & Fertilizer h 408 Ashe

*Spain Martha, dom h 514 S 8th

*Spark Lottie, dom h 612 Ann

Sparks John A, carp h 12 W Queen

*Spaulding William M, porter h 508 Red Cross

Spavin George N, clk A C L R R h 115 N 5th av

*Spear Margaret, laundress h 403 Wright

*Spear Rosa, dom h 519 Wood

*Spears William H, lab h 516 Dickinson

*Spellman Lillie, dom h 501 Brunswick

*Spencer Annie, cook h 705 Red Cross

Spencer Charles L, clk A C L R R h Castle Hayne rd, R F D
No 1

*Spencer Elijah, lab h 1116 Orange

Spencer Fannie B Miss, h 915 N 4th

Spencer Frances M wid C L, h 915 N 4th

Spencer George A, msgr h 211 S 11th

*Spencer Hattie, dom h 1008 St James av

*Spencer Jude, chauffeur h 705 Red Cross

*Spencer Lewis, waiter h 1116 S 6th

*Spencer Louis, lab h 704 Ann

Spencer Louise E Miss, h 915 N 4th

*Spencer Lydia, dom h 1105 Castle

Spencer Marion, brakeman h 915 N 4th

*Spencer Minnie, cook h 1103 Princess

*Spencer Morgan, eating house 6 Market

*Spencer Rias, lab h 1020 Chestnut

*Spencer Samuel, emp Wilmington Cooperage Co

*Spencer William, h 1205 S 6th

*Spicer Albert, porter h 609 S 10th

*Spicer Annie, dom h 908 Wooster

*Spicer Betty, dom h 520 Wood

*Spicer David A, butler h 508 N 6th

PRINTING WILMINGTON PRINTING CO.
"Masters in the Delectable Art of Printing"
LIKE YOU WANT IT AND WHEN YOU WANT IT. Telephone 886.
116-118 North Second Street



WILMINGTON, N. C.
13 Princess Street

"WE MAKE THE KIND THAT SATISFIES"

EVERYTHING IN THE ICE CREAM LINE

NO DELAYS. ORDERS GO OUT ON TIME.

Phone 120

444

WILMINGTON (1917) DIRECTORY.



GEO. W. HUGGINS, Inc., Jewelers

105 MARKET STREET. PHONE 455.



- *Spicer Edward, lab h 807 Wright
- *Spicer Emily, dom h 807 Wright
- *Spicer George, lab h 812 Wright
- *Spicer James A, lab h 108 St James av
- *Spicer John, lab h 615 S 12th
- *Spicer Julia, dom h 520 Wood
- *Spicer Louise, nurse h 520 N 11th
- *Spicer Lueinda, dom h 807 Wright
- *Spicer Mary, h 1212 Princess
- *Spicer Mary, dom h 520 Wood
- *Spicer Mollie, dom h 1118 N 9th
- *Spicer Robert, h 1212 Princess
- *Spicer Robert J, shoemkr h 805 Brunswick
- *Spicer Samuel, lab h 1318 James
- *Spicer Tena, dom h 815 N 6th
- *Spicer William, driver h 609 S 10th
- *Spicer William, lab h 924 S 8th

Spillman John, h 804 Graec

SPIRITTINE CHEMICAL CO, wood distillers, mfrs paints, oils, chemicals and disinfectants, office and works foot Dawson, Louis Hanson pres and gen mgr, Louis Hanson Jr asst gen mgr, Henry Heyer sec-treas

- Spivey Ada M wid J J, h 26 N Front
- Spivey Sarah Miss, h 26 N Front
- Spivy Jesse J, fireman Delgado Mills h 27 Delgado
- Sponcler Young II, trav salesman h 802 Orange
- Spooner Bessie I Miss, h 5½ Princess
- Spooner Catherine Mrs, furn rms 5½ Princess
- Spooner Clifford L, salesman Charles M Stieff Inc h 706 S 2d
- Spooner E Bernard, h 1918 Pender av
- Spooner Empie F, press feeder Wilmington Ptg Co h 114 S 2d
- Spooner Eugene L, chf opr W U Tel Co h 1918 Pender av
- Spooner George T, h 5½ Princess
- Spooner Harris C, clk United Cigar Stores Co h 114 S 2d
- Spooner Lawrence E, carp h 114 S 2d
- Spooner Morris A, clk A C L R R h 104 N 7th
- Spooner Snowden, painter h 5½ Princess
- Spooner W Arthur, clk United Cigar Stores h 114 S 2d
- Spooner William J, contr 114 S 2d
- Spooner William T, cooper h 815 N 3d
- *Spriggs Burrell, driver h 902 S Front
- Springer Coal Co, ft Chestnut, James A Springer pres, D H Penton v-pres-sec, Samuel J Springer treas

Green's Drug Store

109 MARKET STREET.

PHONE 191

“Everything
in Drugs”

Metropolitan Life Insurance Co. of New York

THE COMPANY OF THE PEOPLE, BY THE PEOPLE, FOR THE PEOPLE
OUTSTANDING INSURANCE DECEMBER 31, 1916, \$3,482,431,996
LARGER THAN THAT OF ANY OTHER COMPANY IN THE WORLD.
P. H. MASON, SUPT. WILMINGTON DISTRICT OFFICES, 804-895 MURCHISON BUILDING

WILMINGTON (1917) DIRECTORY.

445

- Springer Horace D, clk h 102 N 5th av
Springer James A, pres Springer Coal Co, pres-treas The Independent Ice Co Inc and sec Cape Fear Machine Wks h 102 N 5th av
Springer John C (W E S & Co), bds Orton Hotel
Springer Samuel J, treas Springer Coal Co h Hotel Wilmington
Springer William E (W E S & Co), pres Wilmington Star Co Inc and Oakdale Cemetery Co h 102 N 5th av
Springer William E & Co (William E and John C Springer), hdwe 14 N Front
*Springfield Sarah, dom h 706½ Wood
Springs Esther W Miss, tehr Isaac Bear Memorial School h Carolina Apts
Springs Holland H, agt Standard Oil Co h 708 Dock
Sprowl Lester C, clk A C L R R h 113 N 6th
Spruell George, ship carp rms 136 S Front
*Spruell Mary Ella, h 510 Dickinson
*Spruell Rosa E, h 510 Dickinson
Sprunt Alexander, clk Alexander Sprunt & Son h 223 N 3d
SPRUNT ALEXANDER & SON (James, William H, T Edward, Walter P and J Lawrence), cotton exporters 400 N Front—phones 21-22 and 23
Sprunt Douglas H, student h 223 N 3d
Sprunt J Dalziel, h 223 N 3d
Sprunt J Lawrence (A S & Son), h 400 S Front
Sprunt James (A S & Son), h 400 S Front
Sprunt James D, student h 223 N 3d
Sprunt James Memorial Building, 700 S Front
Sprunt Marion Play Grounds, 14 Queen
Sprunt T Edward (A S & Son), v-pres Citizens Bank and The Globe Baking Co h 110 Nun
Sprunt Walter P (A S & Son), h 219 N 3d
Sprunt William H (A S & Son), h 223 N 3d
Sprunt William H Jr, student h 223 N 3d
Squires Robert L, emp Wilmington Cooperage Co h 1109½ S Front
Stack James F, clk A C L R R h 14 S 9th
Stack Napoleon C, clk A C L R R h 14 S 9th
Stack Napoleon C Jr, clk A C L R R h 14 S 9th
Stacy Walter P Hon, judge superior court 8th judicial district h 111 S 3d
*Staffey John, driver h 913 Castle
*Stafford Alexander, driver h 806 S 9th

Locomotive and Steamboat Repairs.

Railroad and Wharf Facilities.

Office and Works, Foot Orange St.

WILMINGTON IRON WORKS, Inc.

**FOUNDRY, MACHINE SHOPS
FORGE and BOILER WORKS**



Queen City Cycle Co.---Bicycles

209 MARKET STREET

A. D. CASHWELL, Lock and Gunsmith

SAFES, CASH REGISTERS AND SEWING MACHINES REPAIRED. KEYS OF ALL KINDS FITTED
LIGHT MACHINE WORK SOLICITED. UMBRELLAS REPAIRED AND COVERED
LAWN MOWERS REPAIRED AND SHARPENED
ALL WORK GUARANTEED PHONE 711 SECOND AND MARKET STREETS

WOOD

WHOLESALE
AND
RETAIL

EUREKA WOOD YARD

205 S. Water
Phone 857-J

446

WILMINGTON (1917) DIRECTORY.

- Stafford Ernest B, plumber h 517 S 4th
*Stafford Henry, carpet lyr h 706 S 12th
*Stafford Henry, lab h 1007 Wooster
Stallings C Exom, lineman So Bell Tel & Tel Co h 106 Orange
Stallings Ida H Miss, h 217 Harnett
Stallings Lima Miss, housekpr 109 N 3d
Stallings Ora Lee Miss, nurse James Walker Memorial Hospital
Stanczak Bertha Miss, h 1507 Market
STANDARD CEMENT CONSTRUCTION CO, septic tank sewage disposal 302-303 Southern Bldg, plant 5th and Martin, G A P Bowman pres, James B Davis v-pres, John D Walker Jr sec-treas, Arthur M Whepley sales mgr—phone 504 (see left side lines)
Standard Oil Co of New Jersey, Brunswick eor Front, H H Springs agt
Standard Realty Co, 118 Princess, James Owen Reilly sec-treas
Standard Supply Co Inc, mill supplies Castle Hayne rd about 1 mile north of city limits, Frederick S Burr pres, Henry A Burr Jr v-pres, Mason Burr sec, Austin H Burr treas
*Stanford Charles, stevedore h 1014 N 2d
*Stanford Maggie, cook h 1014 N 2d
*Stanford Mary A, dom h 1114 Miller
*Stanford Richard, lab h 118 St James av
*Stanford Sallie, h 1207 S 6th
Stanland Arline Miss, h 508 Princess
Stanland Berta Miss, tel opr So Bell Tel & Tel Co h Wrightsville, N C
Stanland Clarence B, clk Peterson & Rulfs h 508 Princess
Stanland Henry D, pressman Wilmington Ptg Co h 508 Princess
*Stanley Albert, lab h 722 S 13th
Stanley Allen, mill hd h 79 Delgado
*Stanley Charles, driver h 1011 S 3d
*Stanley Charles, lab h 1207 Queen
Stanley Clarence, h 79 Delgado
Stanley D B, salesman Singer Sewing Machine Co h Wallace, N C
*Stanley Euphemia, cook h 918 Wright
*Stanley Garfield, lab h 907 Rankin
*Stanley George, lab h 614 Nun
*Stanley Grace, cook h 2 S 7th
Stanley Hattie Mrs, trained nurse 502 S Front
Stanley Helen Miss, h 502 S Front
*Stanley Hester, dom h 1018 Chestnut
Stanley J B, salesman Singer Sewing Machine Co h Bolivia, N C

Hyman Supply Co.

215 N. Front Street.

WILMINGTON, N. C.

"Everything for the Mill"

Honest Quality. Prompt Service.
Square Treatment

PHONES: Office, 142; Store, 91

Phones N. JACOBI HARDWARE CO.

HARDWARE,
PAINTS,
GLASS,
SASIL,
DOORS,
MANTELS, ETC.

97 & 98

STORE AND OFFICE, 10 AND 12 S. FRONT ST.
WAREHOUSES, No. 9, 9½, 11, 13 SOUTH WATER STREET
ESTABLISHED 1856

WE OFFER PROMPT SERVICE AND LARGE STOCK TO SELECT FROM

WILMINGTON (1917) DIRECTORY.

447

- *Stanley Joseph, drayman h 713 Nun
- *Stanley John S, lab h 1210 N 7th
- *Stanley Lee, lab h 1008 S 9th
- Stanley M L Miss, nurse James Walker Memorial Hospital
- *Stanley Mary, h 910 Wright
- *Stanley Milton, lab h 1008 S 9th
- Stanley Nathan R, flagman h 119 N 10th
- Stanley Tobias, lab h 2 Hanby's Row
- Stanley W A, salesman Singer Sewing Machine Co h Vineland,
N C
- Stanley W Lawrence S, mill hd h 106 Dawson
- Stanly Jasper W, dentist 202 Murchison Bank Bldg h 117 Nun
- STANSELL W HORACE**, mgr Postal Tel-Cable Co h 215 Wrights-
ville av—phone 1491-W
- Stanton Ernest, stone mason h Stonewall Hotel
- *Stanton Phoebe, cook h 918 Wright
- Star Cafe, 209½ N Front, Nicholas Jordan propr
- *Starkey Charles, lab h 919¼ N 6th
- *Starkey Edward L, propr Empire Pool Room h Taylor nr 8th
- *Starkey James, lab h rear 604 S 10th
- Starkey Joseph E (Starkey's), h 109 Dock
- Starkey Marshall L (Starkey's), pool 10 S 2d h 109 Dock
- *Starkey Mary A, dom h rear 604 S 10th
- *Starkey Phoebe, laundress h 704 Ann
- *Starkey Thomas, porter h 1206 S 9th
- *Starkey William H, lab h 920 Wright
- Starkey's (Marshall L and Joseph E Starkey), cigars and pool 119
Princess
- State Mutual Life Assurance Co of Mass, 3 Masonic Temple, W A
McGirt agt
- State Press Service Union, 120 N 2d, J W Little pres, T W Clawson
v-pres, Edward Register sec, F E Little treas
- Staton J A, trav salesman Navassa Guano Co h Bethel, N C
- *Staton John, orderly h 1210 S 2d
- *Staton William, lab h 1408 Brown
- STEARNS ENGRAVING CO**, 121½ S Salisbury, Raleigh, N C (see
bet page 180 and 181)
- *Stedman Alexander, lab h 1107 Market
- Stedman Fannie Miss, h 411 Chestnut
- *Stedman Frances, laundress h 611 S 8th
- *Stedman Lula, cook h 611 S 8th
- Steenkel Adelaide L F wid George, h 1206 N 4th
- Steenkel Ernest, engr h 1206 N 4th

503 MURCHISON BANK BUILDING

Ge Bott Manufacturing Co.

We Grind and Balance Band Mill
Wheels, Any Size, Any Place.
Reasonable Prices.

H. E. ROBERTSON, Heating and Plumbing

HYDRO-PNEUMATIC WATER SYSTEM

Phone 875.

109 North Water Street, Wilmington, N. C. Post Office Box 276.

SHANDS GROCERY, Fourth and Nun

A FULL LINE OF FRESH GROCERIES

PROMPT DELIVERY AND COURTEOUS SERVICE

PHONE 630

Standard Cement Construction Co.
PHONE 504
302-303 SOUTHERN BUILDING.
"The Standard Way"
Septic Tanks
Sewage Disposal

448 WILMINGTON (1917) DIRECTORY.

Steenkel Henry G, mehst h 1206 N 4th
Stefano Amelia A Miss, h 611 Castle
Stefano Joseph D, propr People's Market h 611 Castle
Steidinger Mary Miss, bds 124 S 5th av
Stein Hyman, junk 14 S 2d h 518 S 6th
Stein Lewis, sec-treas The A David Co h 617 Market
Stein Lewis J, v-pres The A David Co h 617 Market
Steith Anna G Miss, h 903 Princess
Steljes Albert, h 918 Market
Steljes Bertha Miss, dancing tehr 324 S 5th av
Steljes Herbert, lab h 701 S 6th
Steljes Mary A, Miss, music tehr 324 S 5th av
Steljes Mary F wid Dietrich, h 324 S 5th av
*Stellar's Janie, dom h 113 S 10th
Stephens B H & Co Inc, architects 38 Garrell Bldg, B H Stephens
pres, James D Burt sec-treas
Stephens Burett H (Irish Mfg Co), pres B H Stephens & Co h 312
Red Cross
*Stephens Elizabeth, h 709 Campbell
*Stephens Etta, dom h 616 Wood
Stephens Hugh, supt Am Natl Ins Co h 1738 Orange
Stephens Johannon P, earp Champion Compress h 909 Chestnut
*Stephens Lonnie R, porter h 512 Campbell
*Stephens Maggie, dom h 413 N 6th
Stephens Mattie Mrs, h 618 Wooster
*Stephenson Roxie, dom h 13 N 11th
Stephenson Victor S, photo Green's Drug Store h 319 S Front
Sterchi-Bancroft Co, furniture 108 N Front, David H Good sec-treas
*Sterling Addie, dom h 619 Campbell
*Sterling Addie, dom h 618½ Nixon
*Sterling Athelia, laundres h 605 Church
*Sterling David, lab h 601 Taylor
*Sterling Elmira, dom h 616 N 7th
Sterling Furniture Co, 19-23 S Front, E H Snead mgr
*Sterling James, driver h 612 Bladen
*Sterling James, lab h 601 Taylor
*Sterling Lena, maid h 612 Bladen
*Sterling Susie, dom h 619 Campbell
Stern Charles L, sheet metal wkr h 16 S 7th
Stern Ferdinand, salesman Bluethenthal Co rms Grand Theatre
Bldg
Stern Gladys Miss, h 15 S 8th
Sternberger Albert B, clk Samuel Bear Sr & Sons h 507 Doek

J. B. McCABE & CO., Certified Public Accountants

AUDITS—SYSTEMS—INVESTIGATIONS

Phone 996.

815 Murchison Bank Building.

Wilmington, N. C.

LUMBER MONTAGUE MFG. CO.

OFFICES, TENTH AND MAIN STREETS, - RICHMOND, VA.
(See Adv. Bet. Pages 276 and 277)

WILMINGTON (1917) DIRECTORY.

449

Sternberger Bros (Solomon and Julius), real estate 14 Odd Fel-
lows Bldg
Sternberger Clarence B, student h 119 S 7th
Sternberger Edwin, student h 119 S 7th
Sternberger George T, student h 119 S 7th
Sternberger Julius (S Bros), h 622 Dock
Sternberger Julius E, salesman Bear Produce & Mdse Co n 119
S 7th
Sternberger Lucile Miss, h 507 Dock
Sternberger Rebecea wid I J, h 507 Dock
Sternberger Solomon (S Bros), h 119 S 7th
Stevens Hamilton W, clk A C L R R h 414 Chestnut
*Stevens Lillie, cook 913 N 7th
Stevenson Christine S Miss, h 419 S 3d
Stevenson Elizabeth J wid J C, h 419 S 3d
Stevenson James M, rental agt Southern Bldg r 302 h 321 S 5th av
*Stevenson Kate, laundress h 707½ N 3d
Stevenson Lionel B, mgr Natl Oil Co h 207 S 5th av
Stevenson William M, ins agt h 17 S 8th
*Stewart Alexander, porter h 511 Hanover
*Stewart Charles A, carrier P O h 319 S 6th
Stewart Charles W, lab h 605 S Front
Stewart Clarence T, agt The Pullman Co h Carolina Apts
*Stewart Fannie, cook h 1102 Wooster
*Stewart Henrietta, dom h 719 Swann
*Stewart Henry, mill hd h 719 Swann
Stewart James C, chf engnr Champion Compress h 220 N 2d
*Stewart Jane, cook h 411 Hanover
*Stewart John, h 1209 S 6th
Stewart John J, foreman h 309 Campbell
*Stewart Julia, maid h 811 Campbell
*Stewart Mary, dom h 411 Hanover
Stewart Pollye Miss, h 1800 Chestnut
Stewart William K, salesman h 708 Orange
Stewart William R, agt The Life Ins Co of Va h 106 Castle
STIEFF CHARLES M INC, pianos and player pianos 213 Princess,
W H Stone mgr—phone 865
Stiles Charles Wardell, prof of zoology U S Public Health Service
and Hygienic Laboratory, Washington, D C, h U S Marine
Hospital
Stillman James W, bkkpr J W Blake h 610 S 16th
Stillman John R, electn h 1604 Castle
Stillman John W, carp h 1604 Castle

\$350.00
AND A FORD
MAKE A COMPLETE
ONE-TON TRUCK

Smith-Form-A-Truck Sales Co.
WILMINGTON BRANCH
108-112 North Second Street
Wilmington, N. C.

R. G. BARR,
Sales and Business Manager,
Phones:
345 and 15

AMERICAN BANK AND TRUST CO.

(CORNER FRONT AND MARKET STREETS)
COMMERCIAL, SAVINGS AND TRUST ACCOUNTS—RESOURCES, \$3,000,000.00
THOS. E. COOPER, President MILTON CALDER, Vice-President CHAS. E. BETHEA, Cashier

M. W. DIVINE & CO.

23 MARKET STREET

Paints, Oils, Glass,
Sash and Doors, Roofing
and Building Papers

FRANCIS B. ANDREWS, Furniture and Housefurnishings
CASH OR INSTALLMENT
ERECTING STOVES
PHONE 150.
12 MARKET STREET.
SPECIAL ATTENTION GIVEN TO REPAIRING AND

450

WILMINGTON (1917) DIRECTORY.

- Stockard S Albert, supt car service A C L R R h 303 N 15th
 *Stoekey Mary, cook h 609 Church
 *Stoekey Rebecca, laundress h 609 Church
 *Stoekey Ruth, h 609 Church
 *Stoekey Thomas, drayman h 609 Church
 *Stokes Jane, cook h 1009 S 9th
 *Stokes Rachel, laundress h 804 S 7th
 Stokley Alexina I wid W H, h 1605 Grace
 Stokley C Newton, driver h 614 Wooster
 Stokley Charles H, huckster h 708 Wooster
 Stokley Edward W, meat ctr h 809 S 7th
 Stokley Elizabeth O Miss, h 1605 Grace
 Stokley Ezekiel, driver h 620 Queen
 Stokley M Estelle Miss, h 620 Queen
 Stokley Mildred R Miss, h 205 N 4th
 Stokley R Elizabeth wid Charles, h 802 Dawson
 Stokley Retta Miss, h 1605 Grace
 Stokley Robert G, h 1605 Grace
 Stolter Nina Miss, h 207 S 8th
 Stone B O Mrs, tchr Hemenway Public School h 208 S 4th
 Stone E Wheeler, clk U S district atty h 408 N 3d
 Stone G Henry, candy mkr h 604 N 5th av
 Stone Harris B, student h 601 Orange
 Stone J Elijah, mill hd h 61 Delgado
 Stone J Herbert, gen mgr h 308 S 2d
 Stone Julia W Miss, h 308 S 2d
 Stone Mary F wid B Oscar, h 208 S 4th
 Stone Robert R, propr Stone Towing Line and agt Little River Can-
 ning Co h 601 Orange
 Stone Robert R Jr, asst mgr Stone Towing Line h 806 Princess
 Stone Thomas H, clk h 601 Orange
STONE TOWING LINE, 6-8 S Water, R R Stone propr—phone 594
 Stone William H, mgr Charles M Stieff Inc h 40 Colonial Apts
 Stonewall House The, 107 N Front, Mrs Lucy F Pate propr
 *Storey Sarah, dom h 607 S 12th
 Storm Walter E, phys 105 Chestnut h 316 Ann
 Storm Walter W, mech engnr Wilmington Iron Works h 316 Ann
 Stormfeltz John W, bkbnr Le Gwin Ptg Co rms 15½ Princess
 *Story Della, nurse h 720 Red Cross
 *Story E G Co (Edward G and Mary E Story), grocers 504 Red
 Cross
 *Story Edward G (E G Story Co), and sec-treas Workingman's B &
 L Assn h 504 Red Cross

AMERICAN LUNCHEONETTE, Cor. Front & Princess Sts.

PURE BUTTER—BEST OF EVERYTHING TO EAT AND DRINK

Ladies Receive Special Attention.

Our Fountain Serves the Best

GORDON BROS. News Dealers and Stationers

17 PRINCESS.

PHONE 745

WILMINGTON (1917) DIRECTORY.

451

- *Story Henrietta B, tchr Peabody Public School h 720 Red Cross
- *Story Herman B, drayman h 317 S 7th
- *Story Mary E (E G Story Co), h 504 Red Cross
- *Story Matilda C, prin Williston Primary School h 317 S 7th
- *Stout Henrietta, h 412 N 7th
- Stovall Arnold F, phys 212 Murchison Bank Bldg and asst health officer in charge New Hanover Dispensary h 213 Wrightsville av
- Stover Martin L, train mstr A C L R R h Carolina Apts
- Stover Mary L Miss, h Carolina Apts
- Strain Janie D Mrs, h 208 Walnut
- Strain William G, boilermkr h 423 S 4th
- Strange Elizabeth wid Rev Robert, h 20 S 5th av
- Strange Florence R wid Thomas (M C Darby & Co), h Carolina Apts
- Strange Janie Miss, h 20 S 5th av
- STRANGE ROBERT**, asst cashr Home Savings Bank h 14 N 7th
- Stratford Minnie Miss, h 202 Orange
- Strauss Annie M Miss, h 709 N 4th
- Strauss John H, h 709 N 4th
- Strauss M Ida Miss, h 709 N 4th
- Strauss William A, h 709 N 4th
- Strayhorn Daisy wid Augustus, bds 514 Ann
- *Street John, baker h 404 S 7th
- Streeter Walter E, utility man W Munroe & Co h 1121 S 9th
- Streett W Benjamin, asst mgr Imperial Mut Life & Health Ins Co h 1015 N 3d
- Strickland Frederick, clk A C L R R h Y M C A
- Strickland Hardy W, woodwkr J T & J O Brown h Wilmington R F D No 1
- Strickland Louis W, clk United Cigar Stores Co h 57 Carolina Apts
- *Strickland Mary E, dom h 912 Green
- Strickland Mary L Mrs, bds 215 N 5th av
- Strickland Ralph B, carp h 213 Meares
- Strickland S DeVaughn, engr h 602 N 5th av
- Strickland Samuel J, condr h 909 Orange
- Strickland William R, mill hd h 718 S 2d
- *Stringfield Clarence, h 210 N 10th
- *Stringfield Major, lab h 1210 N 2d
- *Strong Joseph, cook h 207 Davis
- Strother J Otty R, printer bds 216 Chestnut
- *Strover James, lab h 916 Westcott al
- Strout Minnie T Miss, tchr Gregory Normal Institute h 613 Nun

W. P. ROUDABUSH & CO. Wholesale and Retail Dealers in Groceries, Hay and Grain
 RETAIL STORE: 22 South Front Street.
 WAREHOUSE: Foot of Dock Street. Phone 541

"WE MAKE THE KIND THAT SATISFIES"



Phone Us for Prices for Entertainments, Picnics and Excursions

All Orders Have a Personal Supervision by This Firm

WILMINGTON, N. C.
13 Princess Street

Phone 120

LIFE INSURANCE COMPANY OF VIRGINIA

Organized 1871

RICHMOND,

VIRGINIA

B. T. HOPKINS, Superintendent
17-18-19 GARRELL BLDG., WILMINGTON, N. C.

Has won the hearty approval and active support of the people by its promptness and fair dealing during the FORTY-SIX Years of its operation.

WILMINGTON PRINTING COMPANY

GOOD, DEPENDABLE, SATISFACTORY PRINTING

116-118 NORTH SECOND STREET

Telephone 886

452

WILMINGTON (1917) DIRECTORY.

- Strunek Carl F, clk h 411 S 2d
- Strunek Ernest P H, salesman The F E Hashagen Co h 315 Church
- Strunek Ernestine Miss, h 315 Church
- Struthers H L, wood 6th cor Campbell h Lumberton, N C
- Struthers William Jr, salesman L W Moore h 1012 Market
- Struthers David L, asst city engnr and v-pres Brooklyn Bldg & Loan Assn
- *Stuart Gertrude, dom h 815 Miller
- *Stuart Henry, peddler h 616 S 10th
- *Stuart Henry, lab h 810 S 10th
- *Stuart Julia, dom h 815 Miller
- Stubbs David J, watchman h 16 W Queen
- Stubbs Jesse O, clk h 705 S 5th av
- Stubbs Leslie, tel opr h 408 N 3d
- Stubbs Mary Miss, h 16 W Queen
- Stubbs Whitmel F, mechst h 421 S 5th av
- *Stuekey Minnie, dressmkr h 411 N 7th
- Stuekey Owen P, stoves 110 S Front h 109½ S Front
- *Stukes Geneva, maid h 1004 Moses al
- *Stukes John, mill hd h 1006 Moore
- *Stukes Spurty, mill hd h 1006 Moore
- Sturdivant Lessie V Miss, h 202 N 3d
- Styne Lillie Y Miss, h 1403 S 4th
- Styne Luther F, farmer h 1403 S 4th
- Styron Arthur H, sec to v-pres A C L Ry bds 221 Market
- Styron Ernest Me, driver h 113 S Front
- Styron Ernest Me Jr, lab h 113 S Front
- Styron Kate Miss, tehr Wilmington High School h 123 S 4th
- Styron O Walker, carp h 112 N 8th
- *Suber Henry, lab h 218 S 7th
- *Suber Mary A, cook h 415 Anderson
- Suber R Ernest, bkkpr h 110 Castle
- Sudbury David, h 303 S 7th
- Sue William A, yd foreman h 921 N 3d
- Sugg Charles R, electl engnr A C L R R h 1912 Perry av
- *Suggs Betsy, laundress h 1116 S 11th
- *Suggs Dock, barber 605 S 7th and eating house 607 S 7th h 920 S 7th
- Suggs Edward, farmer h Princess nr Pauline av, East Wilmington
- *Suggs Oliver, barber h 614 Church
- *Suggs Polly, laundress h 1116 S 11th
- *Suggs Richard, lab h 313 Wilson av
- Suggs Wentworth C, painter h 120 Dock

PLUMBING CAPPS-GRIFFITH PLUMBING CO.

Shops and Office, 15-17 North Second.

Sheet Metal Workers. Roofing of All Kinds

Estimates Cheerfully Furnished on Request

PHONE 1132

"SANISEP" Concrete Portable Sewerage Systems

(Patented)

Manufactured by CEMENT PRODUCTS CO.,

1013-14-15 Murchison Building, Write for Catalogue.

WILMINGTON, N. C.

WILMINGTON (1917) DIRECTORY.

453

- *Suiter Susie, dom h 1016 N 6th
*Suiter William, lab h 1016 N 6th
*Sullivan Addie, dom h 924 N 5th av
*Sullivan Brooks, lab h 907½ N 6th
*Sullivan Cornelius, fireman h 509 Brunswick
Sullivan Frances Miss, h 720 N 4th
Sullivan Harvey C, opr Postal Tel-Cable Co h 714 Dock
*Sullivan Henry, carp h 424 S 7th
*Sullivan James, lab h 818 Miller
Sullivan James A, shoemkr 217 N Front h Imperial Hotel
Sullivan John A Rev, pastor Calvary Baptist Church h 720 N 4th
*Sullivan Sarah A, tchr Williston Primary School h 924 N 5th av
*Sullivan William, student h 924 N 5th av
*Sullivan Zoa C, tchr h 924 N 5th av
Summerell Ella T wid G M, h 111 N 5th av
Summerell Marion Miss, h 111 N 5th av
Summerlin Clarence, mill hd h 75 Delgado
Summerlin John A, watchman bds 804 N 3d
Summerlin John S, mill hd h 75 Delgado
Summerlin Lee, h 75 Delgado
*Summers Elliott, waiter h 915 Dock
Summers Ethel wid R J, h 1418 Dock
Summers Lacy W, clk Newman's Cafe h Carolina Apts
*Summerset Frederick, porter h 805 Rankin
*Summerville Raymond, lab h 914 N 7th
Summey Albert T, clk A C L R R h 215 N 3d
*Sumter Belton, lab h 1210 Love
Sunofsky Benjamin V, clk So Express Co rms Y M C A
Surles Ella L wid E M, h 1201 N 4th
Surles Julian F, clk h 1201 N 4th
Suther Marshall E, clk Clyde Steamship Co h 814 Princess
*Sutherland Charles, carp h 408 Wilson av
*Sutherland Enoch, lab h 607 S 8th
Sutherland Frederick T, emp A C L R R h 214 Campbell
*Sutherland Sarah, dom h 1307 N 8th
*Sutherland Viola, dom h 818 Harnett
Sutherland William O S, clk A C L R R h 213 Orange
*Suthers Janie, maid h 113 S 10th
Sutphin Ella Mrs, h 717 N 4th
*Sutton Edward, fireman h 612 McRae
Sutton Ivey J, clk D L Gore Co bds 319 Walnut
Sutton John A, h 2010 Woolecott av
Sutton John M, lineman h 2010 Woolecott av

823 MUTUAL BUILDING

HILL'S SOUTHERN ALMANAC
DIRECTOR AND ALMANAC PUBLISHERS

RICHMOND, VIRGINIA

Published by
HILL DIRECTORY CO.



Queen City Cycle Co.---VICTROLAS

209 MARKET STREET

ELVINGTON'S DEPENDABLE DRUG STORE

Phone 181-2—.

OPPOSITE POST OFFICE

We Deliver Where Ordered

Drugs, Soda, Candies, Toilet Articles and Sick Room Supplies

**We Can
Furnish
Your
Home
Complete**

454

WILMINGTON (1917) DIRECTORY.

W.

M

U

N

R

O

E

&

CO.

- Sutton Lillie Miss, h 903 N 4th
 Sutton Mary Miss, trained nurse 116 N 3d
 Sutton Mary F wid W E, h 116 N 3d
 Sutton Philip M, mill foreman Bryant's Mill h 903 N 4th
 Sutton Vance, U S A h 903 N 4th
 Swails Walker J, clk A C L R R h 14 N 4th
 Swain Erla R Miss, h 608 Orange
 Swain George T, bkkpr Murchison Natl Bank h 608 Orange
 Swain Julia wid S A, h 704 S 3d
 Swain Kenneth, U S N rms 5½ Princess
 Swain Mary I wid L P, h 608 Orange
 *Swaine Ephraim, lab h 811 S 12th
 Swann Almeria Miss, h 409 N 5th av
 *Swann Bud, carp h 910 S 13th
 Swann Charles C, clk A C L R R h 115 S 9th
 Swann Creasy B (V & C B S), h 724 S 6th
 *Swann Edward N, contr h 1619 Market
 Swann Isabel Miss, h 409 N 5th av
 Swann J Gerhardt, clk A C L R R h 115 S 9th
 Swann James, lab h 511 Castle
 Swann John Q, clk The Texas Co h 409 N 5th av
 Swann Kate L Miss, h 707 S 2d
 Swann Louis V, clk h 606 S 5th av
 Swann Lucy Miss, h 409 N 5th av
 Swann Mary H wid J G, h 115 S 9th
 Swann Mary L Miss, h 115 S 9th
 Swann Pearl L Miss, h 606 S 5th av
 Swann Rebecca M wid J C, h 409 N 5th av
 Swann V & C B (Vrans and Creasy B), grocers 606 S 5th av
 Swann Vrans (V & C B S), h 606 S 5th av
 Swann Vrans Jr, clk h 606 S 5th av
 Swanson Stella Miss, rms Orton Hotel
 Swayne Sallie Miss, h 1700 Princess
 Sweeney Elizabeth wid Hugh, h 416 N 3d
 Sweeney Frank C, clk Murchison Natl Bank h 412 N 2d
 *Sweeney Frederick, lab h King, Love Grove
 Sweeney Hugh J, clk Hyman Supply Co h 412 N 2d
 Sweeney John H, chf engr City Water Dept h 412 N 2d
 Sweeney John H Jr, h 412 N 2d
 Sweeney Joseph N, mgr Wilmington Hdwe Co h 118 N 3d
 Sweeney Katie Miss, h 416 N 3d
 Sweeney Mary E Miss, h 412 N 2d
 *Sweet Caroline, dom h 714 N 6th

**Crescent
Stoves and
Ranges.**

**Red Cross
Mattress.**

**Artistic
Furniture.**

15 S. Front

Phone 115.

Directory Advertising

**CREATES—A New Business
REVIVES—A Dull Business
ENLARGES—An Old Business**

Consult HILL DIRECTORY CO., Publishers

J. L. BECTON CIVIL ENGINEER

WATER WORKS, SEWERS,
DRAINAGE

Assoc. M. Am. Soc. C. E.
27-28 I. O. O. F. Building.

WILMINGTON, N. C.

Real Estate Developments

WILMINGTON (1917) DIRECTORY.

455

- *Sweet Robert, boatman h 714 N 6th
Sweet Robert N, broker rms 102 Red Cross
*Swepson Otha J, lab h 109 S 9th
*Swepson Pink, h 910 S 12th
*Swepson Walter, lab h 910 S 12th
*Swett Amelia M, seamstress h 614 McRae
*Swett Thomas, driver h 614 McRae
Swift Fertilizer Works, 1½ miles up North East River, T J Ellis
supt
*Swift Frank, lab h 1009 Moore
*Swift Frank Jr, lab h 1009 Moore
Swift & Co, whol provisions 307 Nutt, G W Chandler mgr
*Swindell Alexander, lab h 1015 Green
*Swindell Amanda, dom h 1112 Park av
*Swindell George, emp Wilmington Cooperage Co
*Swindell Irene, dom h 1015 Green
*Swindell Joseph, mill hd h 1217 N 7th
*Swindell Mary, laundress h 715 Wood
*Swindell Obadiah, chauffeur h 508 N 6th
*Swindell Priscilla, cook h 1009 N 5th av
*Swindell William, lab h 715 Wood
Swinson Albert F, clk A C L R R h 1922 Perry av
*Swinson Annie, laundress h 918 Sprunt's al
*Swinson Ellen, dom h 1002 Dawson
Swinson Fannie E, h 310 Anderson
Swinson H Polk, clk A C L R R h 108 Wrightsville av
*Swinton Ida, dom h 1112 Fanning
Syer Charles & Co, mdse brokers 316 Murchison Bank Bldg, L S
Cruser mgr
Sykes A V & Co (Augustus V Sykes), drayman 108 S 2d
*Sykes Annie, maid h 808 S 9th
Sykes Augustus V (A V S & Co), h 19 S 2d
Sykes Austin E, clk B May h 821 Dock
Sykes Carlotta M Miss, h 19 S 2d
*Sykes Charles, waiter h 415 Anderson
Sykes Elizabeth wid C D, h 216 S 2d
Sykes J Clyde, carp bds 313 Harnett
Sykes John E, barber h 611 S 4th
*Sykes Louisa, cook h 808 S 9th
Sykes Maggie Miss, h 111 Meares
Sykes Neva Miss, nurse James Walker Memorial Hospital
Sykes Robert J, carp h 111 Meares
*Sykes Sanford, lab h 213 McRae

VULCANIZING, TIRE REPAIRING.

ALL MAKES TIRES AND TUBS.

10-12 NORTH THIRD.

PHONE 67

C.S. BURNETT, Tire Station

What is a Directory? It is the Only Medium that reaches all the People :: ::

HILL DIRECTORY CO., Publishers

"Astyptodyne" Croup and Pneumonia Salve, "Astyptodyne" Cough Remedy and "Astyptodyne" Tro-Kees

For "Grippe," Croup, Colds of all kinds, Sore Throat and Hoarseness.

Standard Cement Construction Co.

302-303 SOUTHERN BUILDING, PHONE 504

Sewage Disposal

Septic Tanks

"The Standard Way"

456

WILMINGTON (1917) DIRECTORY.

Sykes Stephen P, lab h 303 Wright
 *Sykes Taylor, fireman h 1218 S 7th
 Sykes Thomas P, veterinarian 301 (312) S 17th
 *Sykes Virginia, dom h 1114½ Brown
 Symmes Charlton, clk h 110 S 7th
 Symmes Elizabeth R Miss, tchr Isaac Bear Memorial School h 110 S 7th
 Symmes Fannie Miss, h 110 S 7th
 Symmes Harrison M, billing clk N Jacobi Hdwe Co h 110 S 7th
 Symmes Hugh B, clk A C L R R h 110 S 7th
 Symmes Ledley B, clk A C L R R h 110 S 7th
 Symmes Rebecca Miss, h 110 S 7th

T

Taft Walter, real estate h 120 Church
 Taliafero Eunice D wid J D, h 512 Ann
 Talley Bessie Miss, h 1317 N 7th
 Tankersley John W Dr, surgeon in charge Harper-Tankersley Sanitarium and phys 525 S Front
 Tanner Robert H, ship carp bds 209 S Front
 Tant William H, engnr h 1181½ Market
 Tapp Robert E, bkkpr Clayton Giles & Son h 1920 Princess
 Tate Bettie Miss, h 217 Brunswick
 Tate C Lacy, msgr So Express Co h 202 Walnut
 Tate James Z, car inspr h 217 Brunswick
 *Tate Jane, cook h 711 Wood
 *Tate Joseph (T & Smith), and eating house 523 Red Cross h 515 N 8th
 *Tate Louise, dom h 513 S 7th
 Tate Robert H, clk A C L R R h 316 N 9th
 Tate Thomas H, agt Imperial Mut Life & Health Ins Co h 316 Anderson
 Tate & Smith (Joseph Tate, Giles Smith), druggists 521 Red Cross
 Tatum Lorenza P, stage carp Royal Theatre h 320 Red Cross
 Tatum Wellington, driver National Oil Co h 320 Red Cross
 *Taylor Bessie, cook h 2 Castle
 *Taylor Bessie, dom h 2 Smith's Terrace
 Taylor Bright H, steno rms 215 S 3d
 *Taylor Carrie E, tchr Williston Graded School h 413 McRae
 *Taylor Charles, lab h 1114 Miller
 *Taylor Charles, lab h 1011 Wright

CERTIFIED PUBLIC ACCOUNTANTS--J. B. McCabe & Co.

AUDITS—SYSTEMS—INVESTIGATIONS

Phone 996.

815 Murchison Bank Building.

Wilmington, N. C.

Montague Mfg. Co. LUMBER

(See Adv. Bet. Pages 276 and 277)

AND MILL WORK
10th and Main Sts., - Richmond, Va.

WILMINGTON (1917) DIRECTORY.

457

- Taylor Charles E, pres The Wilmington Savings & Trust Co and notary 110 Princess h 815 Market
TAYLOR CHARLES L, sec Astyptodyne Chemical Co h 218 S 4th
 —phone 1359-J
- Taylor Charles L, carp h 303 Dawson
 Taylor Charles L Jr, clk T W P Co h 218 S 4th
 Taylor Charles S, gen foreman A C L R R h 307 Wrightsville
 Taylor Delia G wid T H, h 408 Walnut
 Taylor Dora wid John, h 201 Church
 Taylor E Pedrick Miss, h 311 N 7th
 Taylor Edward, fish S Water ft Market alley h 407 S Front
 *Taylor Edward R, porter h 813 S 11th
 Taylor Edward T, pres Navassa Guano Co and Carolina Bldg & Loan Assn h 509 Orange
 Taylor Ella P Miss, h 311 N 7th
 *Taylor Florence, cook h 814 Wooster al
 Taylor Gladys Miss, tchr Union School h 407 S Front
 Taylor H Elizabeth wid Lewis, h 907 N 3d
 Taylor Harris L, clk A C L R R h 711 S 4th
 *Taylor Henry, wood dlr h 711 Walnut
 Taylor Henry L, trav salesman h 215 N 18th
 Taylor Herman M, clk h 1311 Virginia av
 Taylor Isla L Miss, h 711 S 4th
 Taylor J Allen, whol grocer 236 N Water h 14 N 7th
 Taylor J Bruce, clk A C L R R h 502 N 4th
 Taylor J Douglas, buyer J A Taylor h 14 N 7th
 Taylor J Henry, billiards 609^{1/2}, Castle h 1404 Castle
 Taylor J Mercer, clk P O h Princess nr Pauline av, East Wilmington
 Taylor J Vance, clk C E Collins h S 3d nr Kidder
 *Taylor James, lab h 705 S 12th
 Taylor James H, h 619 Grace
 Taylor James H, clk A C L R R h 509 Market
 Taylor James H Jr, chf clk and bkkpr James Owen Reilly, sec-treas N C Home Bldg Assn and notary 118 Princess h 808 Orange
 *Taylor John, porter h 509 Walnut
 *Taylor John E, real est h 413 McRae
 Taylor John K, driver h 1311 Virginia av
 Taylor John P, clk Starkey's h 408 Walnut
 Taylor Joseph, clk Wilmington Ptg Co h 827 S 6th
 *Taylor Joseph, lab h 508 Nixon al
 Taylor Josephine Miss, h 2101 Creasy av

Mutual Building, Richmond, Virginia

Hill Directory Co. Can Furnish You Business List
 any kind of . . . Try Them
 "The Directory is the common intermediary between buyer and seller"

AMERICAN BANK AND TRUST CO.

(CORNER FRONT AND MARKET STREETS)

COMMERCIAL, SAVINGS AND TRUST ACCOUNTS—RESOURCES, \$3,000,000.00

THOS. E. COOPER, President MILTON CALDEP Vice-President CHAS. E. BETHEA, Cashier

M. W. DIVINE & CO.

23 MARKET STREET

Paints, Oils, Glass,
Sash and Doors, Roofing
and Building Papers

458

WILMINGTON (1917) DIRECTORY.

Solves
Servant
Problem
"COOK WITH GAS"
Saves
Time and
Worry

- *Taylor Juanita, tchr Williston Graded School h 711 Walnut
- Taylor Julia wid James S, h 311 N 7th
- Taylor Julian K, salesman The A David Co h 1811 Princess
- Taylor Julius P, clk Einstein Bros h Carolina Apts
- Taylor Katherine Miss, h 714 Market
- Taylor L Knox, frt weigher h 213 N 6th
- Taylor Lizzie F wid E J, h 711 S 4th
- Taylor Lilly Miss, h 407 S Front
- Taylor Lola L Miss, h 815 Market
- *Taylor Louis, janitor Y M C A h 814 Wooster al
- *Taylor Luvenia, cook h 412 McRae
- Taylor M Della Miss, bkkpr Atkinson & Watters Inc h Wrightsville Sound
- Taylor M Pearl Miss, h 1311 Virginia av
- *Taylor Mack, eating house 601 S 10th
- *Taylor Martha, dom h 1110 Dock
- *Taylor Mary, h 1001 Chestnut
- Taylor Mary Miss, h 14 N 7th
- Taylor Mary B Miss, h 619 Grace
- *Taylor Mary J, h 416 N 6th
- Taylor Mary L Miss, h 711 S 4th
- Taylor May Wright Miss, h 407 S Front
- *Taylor Mollie, cook h 1019 N 2d
- *Taylor Nathaniel, lab h 210 McRae
- Taylor Ora L Miss, h 821 S 6th
- *Taylor Owen, lab h 917 Marsteller
- Taylor Paul S, ydmstr A C L R R h 413 Red Cross
- Taylor Philemon A, clk A C L R R h 619 Grace
- Taylor Robert L, v-pres-sec Cape Fear Tie & Lumber Co h 504 Dock
- *Taylor Simon, lab h 705 S 12th
- Taylor Theodore, clk Atkinson & Watters h Wrightsville Sound
- *Taylor Thomas, lab h 1109 Market
- Taylor Thomas P, clk A C L R R h 619 Grace
- *Taylor Timothy, helper h 801 Brunswick
- Taylor Viola Miss, h 920 S 6th
- *Taylor Virgie, dom h 307 S 6th
- Taylor W Beasley, salesman Acme Mfg Co h 220 S 5th av
- TAYLOR WALKER**, gen ins agt Peoples Bank Bldg 105 N Front
—phone 62, colr U S Customs, sec Wilmington, Brunswick &
Southern R R and pres Mechanics Home Assn h 714 Market—
phone 318 (see top and bottom stencils and page 23)
- Taylor Walker Jr, h 714 Market

YOU WILL FIND BEST OF EVERYTHING TO EAT AND DRINK—PURE BUTTER, BEST COFFEE
IN TOWN, SOFT DRINKS AND ICE CREAM SERVED AT ALL HOURS

AMERICAN LUNCHEONETTE, Cor. Front & Princess Sts.

SPECIAL ATTENTION GIVEN TO LADIES

Robert R. Bellamy

WILMINGTON, N. C.

Wholesale
and
Retail

Druggist

Phones 217 and 1833

WILMINGTON (1917) DIRECTORY.

459

Taylor Walter L, colr Farley & Co h 821 S 6th
 Taylor Will R, chf clk to frt claim agt A C L R R h 10 S 15th
 Taylor Will R Mrs, tchr William Hooper Public School h 10 S 15th
 *Taylor William, carp h 9 Oak av
 *Taylor William, cook h 814 Wooster's al
 *Taylor William, lab h 212 S 7th
 Taylor's Ladies Hatter, 114 Market, Mrs Hattie T Schiller propr
 *Teachey Abner, lab h 413 Harnett
 Teachey Annie B Miss, bds 517 Brunswick
 *Teachey Estelle, dom h 710 Bladen
 *Teachey Irene, dom h 804 Rankin
 Teachey Jacob H, foreman bds 719 N 3d
 *Teachey James, lab h 804 Rankin
 *Teachey John, lab h King, Love Grove
 *Teachey Nancy, janitress h 804 Rankin
 Teachey Nettie Miss, h 517 Brunswick
 *Teachey Rosa, dom h 1005½ N 4th
 Teachey Wilton Y, emp city h 517 Brunswick
 Tegerson Eliza M wid Joseph, h 1215 S 2d
 *Telfair James E, emp Royal Baking Co h 615 Walnut
 *Telfair Alice, cook h 1110 N 7th
 *Telfair E Robert, painter h 615 Walnut
 *Telfair Edward, lab h 118 S 15th
 *Telfair James, lawyer h 714 S 10th
 *Telfair Joshua, butler h 1510 Dock
 *Telfair Minerva, h 102 S 11th
 *Telfair Owen D, carrier P O h 615 Walnut
 *Telfair William, lab h 508 Anderson
 *Telfair William T, lab h 1222 N 9th
 Temple James A, carp h 615 S 2d
 Tebow James R, mill hd h 81 Delgado
 Temple of Israel, 4th cor Market, Rev Samuel Mendelsohn D D
 rabbi
 Terry Charles L, salesman h 504 S Front
 Terry Frances A wid S H, h 717 N 4th
 *Terry Frank P, cook h 906 S 12th
 Terry Lula D wid C G, h 504 S Front
 Tew John A, car inspr h 816 N 5th av
 *Tew Weldon, lab h 401 Wright
 Texas Company, oil Castle Hayne rd, H F Butt Jr mgr
 Tharp Edward B, janitor Garrell Bldg h 17½ S 2d
 Tharp Edward F, engr h 410 Queen
 Tharp Robert E, mill hd h 63 Delgado

LIKE YOU WANT IT AND WHEN YOU WANT IT.

Telephone 886.

116-118 North Second Street

PRINTING WILMINGTON PRINTING CO.

"Masters in the Delectable Art of Printing"

"WE MAKE THE KIND THAT SATISFIES"



MR. DRUG STORE MAN, YOU WILL FIND OUR CREAM SELLS
AND PLEASES YOUR TRADE. GET IN TOUCH WITH US.

WILMINGTON, N. C.
13 Princess Street

Phone 120.

LeGwin Printing Co.

PHONE 220.

No. 8 GRACE STREET

RULERS, BINDERS,
RUBBER STAMP
MANUFACTURERS

460

WILMINGTON (1917) DIRECTORY.

1917

GEO. W. HUGGINS, Inc., Jewelers

105 MARKET STREET. PHONE 455.

1870

- Tharpe William L, painter h 619 S Front
- Thayer Catherine A wid T B, h 609 Surry
- *Thayer Lewis, lab h 17 S 11th
- *Thayers Frances, cook h 7th nr Orange
- Thees Benjamin A, clk A C L R R h 803 Ann
- Therian Henry B, h 219 Castle
- Thigpen Thomas C, clk A C L R R h 723 Chestnut
- Thigpen Richard E, student h 202 N 9th
- Thigpen William W, supt h 202 N 9th
- Thigpen Willie K Miss, h 202 N 9th
- Thguac Eure R, detective h 160 N 8th
- *Thomas Agnes, laundress h 518 Nixon
- Thomas Albert B, clk A C L R R h 906 Chestnut
- Thomas Annie Miss, h 711 S 2d
- Thomas Arthur, carp h 1506 Marsteller
- *Thomas Arthur, lab h 914 S 9th
- Thomas Belle Miss, h 621 Dock
- *Thomas Bertha, laundress h 717 Russell's al
- Thomas Caroline Mrs, h 906 Chestnut
- *Thomas Clarence L, baker h 611 N 8th
- *Thomas Cleo, cook h 818 Howard
- *Thomas Daniel, carp h 822 Miller
- *Thomas Edward, lab h 212 Gore's al
- *Thomas Eli, mill hd h 411 Bay
- *Thomas Eliza, dom h 918 S 7th
- *Thomas Ella, dom h 114 St James av
- *Thomas Emma, h 1310 S 14th
- Thomas Ernest C, clk Belk-Williams Co h 711 S 2d
- Thomas Estelle Miss, h 411 N 2d
- *Thomas Evelyn, cook h 717 Russell's al
- *Thomas Fannie, cook h 109 Wooster
- Thomas Franklin H, steno A C L R R h 109 Walnut
- Thomas George G Dr, supt and medical director relief dept and chairman Board of Pensions A C L R R h 319 Market
- *Thomas George W, porter A C L R R h 611 N 8th
- Thomas Grace F Miss, h 411 N 2d
- Thomas Grocery Co, 525 N 4th, J H Thomas pres, J G Carroll sec-treas
- *Thomas Hammie, lab h 1009 N 6th
- Thomas Harry O, clk A C L R R h Sea Gate, N C
- *Thomas Ida, dom h 919 N 8th
- Thomas Isabelle Miss, nurse James Walker Memorial Hospital
- *Thomas James, cement wkr h 507 Campbell

Green's Drug Store "Everything in Drugs"

103 MARKET STREET

PHONE 121

Metropolitan Life Insurance Co. of New York

THE COMPANY OF THE PEOPLE, BY THE PEOPLE, FOR THE PEOPLE
 OUTSTANDING INSURANCE DECEMBER 31, 1916, \$3,482,431,996
 LARGER THAN THAT OF ANY OTHER COMPANY IN THE WORLD
 P. H. MASON, SUPT. WILMINGTON DISTRICT OFFICES, 804-805 MURCHISON BUILDING

WILMINGTON (1917) DIRECTORY.

461

- *Thomas James, porter h 1107 Rankin
- Thomas Jessie, h 1303 N 7th
- *Thomas John, bricklyr h 1114 Miller
- *Thomas John, lab h 1110 N 7th
- Thomas John, contr h 811 S 7th
- *Thomas John, mill hd h 709 Wood's al
- *Thomas John, funeral director h 1011 Marsteller
- Thomas John H, pres Thomas Grocery Co h 116 N 3d
- Thomas Joseph A, bkkpr Murchison Natl Bank h 220 N 4th
- *Thomas Josie, tchr h 918 S 7th
- Thomas L Philip, watchman Clyde Steamship Co h 413 N 5th av
- Thomas Lillie A Mrs, h 119 Meares
- *Thomas Lizzie, dom h 606 McRae
- Thomas Lonnie E, clk A C L R R h 411 N 2d
- Thomas Louis P, clk Clyde Steamship Co h 413 N 5th av
- *Thomas Luke, lab h 1010 $\frac{1}{2}$ McRae al
- *Thomas Lula, dom h 918 S 7th
- *Thomas Maggie, dom h 606 McRae
- *Thomas Mary, dom h 1210 N 2d
- *Thomas Robert, lab h 214 S 15th
- *Thomas Robert, lab h 1110 N 9th
- *Thomas Rosa, dom h 913 Meadow
- Thomas Sallie J wid W L, h 213 N 4th
- *Thomas Sylvia, dom h 914 S 9th
- *Thomas Walter, boatman h 800 Brunswick
- *Thomas Walter, driver h 912 N 2d
- Thomas Walter A, agt Imperial Mut Life & Health Ins Co h 711
 Wooster
- *Thomas William, carp h 506 $\frac{1}{2}$ Dawson
- *Thomas William Jr, lab h 506 $\frac{1}{2}$ Dawson
- *Thomas William, hostler h 10 Dock
- *Thomas William, lab h 818 Howard
- Thomas William B, tinner bds 206 N 2d
- *Thomason O'Berry, lab h 716 McRae
- *Thompson Addie, dom h 1110 Parsley's al
- *Thompson Arthur, fireman h 503 Brunswick
- *Thompson Charity, dom h 1118 S 6th
- Thompson Charles E, clk h 708 Castle
- Thompson Charles H, dry gds 708 Castle
- *Thompson David, saw filer h 1106 Love
- Thompson Earle G, asst supt The Life Ins Co of Va h 518 S 2d
- Thompson Edna Miss, tchr Isaac Bear Memorial School h 309
 N 4th

Locomotive and Steamboat Repairs.

Railroad and Wharf Facilities.

Office and Works, Foot Orange St.

WILMINGTON IRON WORKS, Inc.

**FOUNDRY, MACHINE SHOPS
 FORGE and BOILER WORKS**

Queen City Cycle Co. VICTROLAS and RECORDS

209 MARKET STREET.

A. D. CASHWELL, Lock and Gunsmith

SAFES, CASH REGISTERS AND SEWING MACHINES REPAIRED. KEYS OF ALL KINDS FITTED
LIGHT MACHINE WORK SOLICITED. UMBRELLAS REPAIRED AND COVERED
LAWN MOWERS REPAIRED AND SHARPENED
ALL WORK GUARANTEED PHONE 711 SECOND AND MARKET STREETS

462

WILMINGTON (1917) DIRECTORY.

WOOD

PHONE

857-J

**EUREKA
WOOD
YARD**

**205 South
Water**

D. B.

**C
O
N
G
L
E
T
O
N**

Proprietor

- *Thompson Eli, lab h 1206 Love
- Thompson Etta Miss, h 812 S Front
- Thompson Frank A, naval supplies 509 Murchison Bank Bldg h 109 N 5th av
- *Thompson Hampton, lab h 701 Bladen
- Thompson Herbert D Jr, trav salesman C C Covington Co h 419 S 3d
- Thompson Herman Q, clk A C L R R rms Y M C A
- Thompson Jack C, steno A C L R R h 318 N 7th
- *Thompson James, porter h 906 N 8th
- Thompson John M, clk W B Cooper & Co h 309 N 4th
- *Thompson Joseph, driver h 910 N 7th
- *Thompson Joseph E, driver Plate Ice Co h Brown's al bet 5th and 6th
- THOMPSON JOSEPH E, v-pres and gen mgr Wilmington Star Co Inc h 113 N 4th**
- Thompson Maggie H wid T H, h 318 N 7th
- *Thompson Martin, lab h 1216 N 7th
- *Thompson Mary, dom h 1211 N 10th
- Thompson Murray Mrs, tchr Union School h 124 S 5th av
- Thompson N Gaston, flagman A C L R R h 407 N 7th
- *Thompson Nancy, cook h 105 Dawson
- Thompson O Vance, police h 312 Campbell
- Thompson R Frank, asst eapt W F D h 622 S 5th av
- Thompson R James, police h 905 N 5th av
- *Thompson Robert lab h 1305 Brown
- Thompson Robert J, police h 905 N 5th av
- Thompson Robert R asst foreman W F D h 622 S 5th av
- *Thompson Samuel, lab h 514 McRae
- *Thompson William, lab h 1003 Fanning
- Thompson William, vulcanizer Burnett's Vulcanizing Plant h 115 Market
- Thompson William D, colr Queen City Cycle Co h 708 Castle
- Thomson A Murray, clk A C L R R h 124 S 5th av
- Thomson Charles H, bkkpr M Rosenmann & Sons h 217 Market
- Thomson Fannie B Miss, h 217 Market
- Thomson Gordon E Miss, h 217 Market
- Thomson Lucille Miss, h 217 Market
- Thornburg William D Jr, circulation mgr The Wilmington Dispatch rms Y M C A
- Thornton J C Jr, asst cashr The Wilmington Savings & Trust Co
- *Thornton Walter, lab h 911 S 6th
- *Thorp Hugh, painter h 815 Gwynn

Hyman Supply Co.

"Everything for the Mill"

Honest Quality. Prompt Service.
Square Treatment

Phones N. JACOBI HARDWARE CO.

97 & 98

STORE AND OFFICE, 10 AND 12 S. FRONT ST.
WAREHOUSES, No. 9, 9½, 11, 13 SOUTH WATER STREET
ESTABLISHED 1856

HARDWARE,
PAINTS,
GLASS,
SASH,
DOORS,
MANTELS, ETC.

WE OFFER PROMPT SERVICE AND LARGE STOCK TO SELECT FROM

WILMINGTON (1917) DIRECTORY.

463

- *Thorp James, painter h 811 Gwynn
- Thorp Percy G, opr W U Tel Co h 106 Walnut
- Thorpe Albert C, watchman h 901 S 5th av
- Thorpe Carl E, printer h 901 S 5th av
- Thorpe Elsie Miss, nurse Harper Sanitarium
- Thorpe John, car repr bds 509 Bladen
- Thorpe John W, pressfeeder Wilmington Ptg Co h 901 S 5th av
- Thorpe Lottie Miss, h 206 N 6th
- Thorpe Robert S, mattress mkr New Way Mattress Co h 811 S 4th

THORPE W B & CO INC, dealers in coal, shingles, lime, cement and plaster, S Water cor Ann, William B Thorpe pres-treas—phone 789 (see back cover and page 23)

Thorpe Webb, car repr bds 509 Bladen

THORPE WILLIAM B, pres-treas W B Thorpe & Co Inc h 209 Nun—phone 433-J

Thrower William W, engr h 613 S Front

*Thurber Henry W, carrier P O h 818 S 8th

*Thurber Pearl C, tchr Williston Graded School h 818 S 8th

Tickell Walter D, draftsman A C L R R h Delgado, N C

TIDE WATER POWER CO, 217-223 Princess gas and power house Surry cor Castle, Hugh MacRae pres, M F H Gouveneur 1st v-pres, H C McQueen 2d v-pres, Harry Woollcott sec-treas, A B Skelding gen mgr, Thomas B Willard asst sec-treas—phone 28 (see left side lines)

Tide Water Power Co (electric plant), Castle cor Surry

Tide Water Power Co (repair shops), S 9th between Orange and Ann

Tide Water Power Co (transportation office), 101½ Princess, Thomas J Baird supt

Tiedemann Mae Miss, h 12 N 6th

Tiencken Annie C wid J G W, h 116 S 9th

Tiencken George F, salesman Heyer Bros h 408 Castle

Tiencken Henry M, grocer 408 Castle h 406 Castle

Tiencken Florence C Miss, h 612 S 6th

Tiencken Frederick C, salesman Bear Produce & Mdse Co h 204 N 5th av

Tiencken William, barber 22 Princess h 612 S 6th

Tietz Albert, ship clk J H Rehder & Co h 412 Princess

*Tiller Vesta, cook h 1118 N 9th

Tillery George L, asst gen frt agt A C L R R h 20 S 5th av

Tillery Isaac G, clk A C L R R h 20 S 5th av

Tillery L Boyd, h 20 S 5th av

503 MURCHISON BANK BUILDING

Ge Bott Manufacturing Co.

Band Wheel Grinding Our Specialty
Full Particulars Sent on Request

H. E. ROBERTSON, Heating and Plumbing

HYDRO-PNEUMATIC WATER SYSTEM

Phone 875.

109 North Water Street, Wilmington, N. C. Post Office Box 276.

SHANDS GROCERY, Fourth and Nun

A FULL LINE OF FRESH GROCERIES

PROMPT DELIVERY AND COURTEOUS SERVICE

PHONE 630

464 WILMINGTON (1917) DIRECTORY.

- Tillett John B, chf boatsman's mate U S N h 315½ N Front
Tilley Joseph L, meat ctr h 1903 Pender av
*Tilley William, lab h 825 Miller
Tilly William F, h 114 S 8th
*Timberlake Robert T Rev, pastor Mt Zion A M E Church h 1111 N 5th av
*Timmer Louisa, dom h 315 Collier's al
*Timmons Anderson, lab h 517 Taylor
*Timmons Richard, lab h 313 Wilson av
*Tindall McKinley, porter F W Woolworth Co h 410 S 7th
Tindall Nancy G wid Jesse, h 512 Wooster
Tindell Linwood, watchman h Castle Hayne rd
Tindell Louis, carp h Castle Hayne rd
Tindell Louis W, U S A h Castle Hayne rd
Tindell Mary Mrs, soft drinks Castle Hayne rd
Tinkham Arthur J, engine inspr h 410 Brunswick
Tipton Nathan B, salesman Bluethenthal Co rms Grand Theatre Bldg
*Tisdale Sarah, cook h 819 N 3d
Todd Albert, clk h 523 S 7th
Todd Clyde, clk M W Divine & Co h Carolina Court
Todd Edgar, clk Payne Drug Co h 301 (312) S 17th
Todd Elijah A, farmer h 523 S 7th
Todd J Gary, salesman Morris & Co h 409 S 4th
Todd Lewis, engr City Sewerage Dept
Todd Louis, clk W M Todd h 713 Castle
Todd Louis B, clk h 517 S 7th
Todd Oliver E, clk A C L R R h 312 N 3d
*Todd Preston, brakeman h 405 Swann
Todd Walter M, grocer 701 Castle h 713 Castle
Todd William C, clk A C L h 301 (312) S 17th
Todd William H H, h 301 (312) S 17th
Toler D Frank, grocer 1002 N 6th
Toler Erasmus H, clk S A L frt depot h N 20th cor Woolcott av, Carolina Hts
*Toler Prince, boarding stable 405 Swann
Toler Robert S, police h 915 N 5th av
Toms M Adora wid W E, h 310 Church
Toms Virgil L, agt The Life Ins Co of Va h 310 Church
Tomz William F, trav salesman N Jacobi Hdwe Co h 213 N 6th
*Toney Eli, fireman h 819 Harnett
Toomer Carrie Miss, dietitian James Walker Memorial Hospitar
*Toomer Emily, dom h Market al nr S Front

Standard Cement Construction Co.
PHONE 504
302-303 SOUTHERN BUILDING.
Septic Tanks
"The Standard Way"
Sewage Disposal

J. B. McCABE & CO., Certified Public Accountants

AUDITS—SYSTEMS—INVESTIGATIONS

Phone 996.

815 Murchison Bank Building.

Wilmington, N. C.

PLANTS AT
BROAD STREET
AND
BELT LINE
AND
FOURTH AND
STOCKTON STS.

Montague Mfg. Co.

Sash, Blinds, Doors,
Frames, Columns,
Brackets, Porch Work,
Mantels, &c., &c.

(See Adv. Bet. Pages 276 and 277)

WILMINGTON (1917) DIRECTORY.

465

Toomer Evander J, h 1901 Princess
 Toomer Evander O, cashr F A Thompson h 1901 Princess
 Toomer George A, real estate h 416 Dock
 *Toomer Lewis, lab h 808 S 7th
 Toomer Lois Miss, trained nurse 123 S 4th
 *Toomer Mary, cook h 210 $\frac{1}{2}$ S 7th
 Toomer Mary A Miss, h 1901 Princess
 *Toomer Mary Jane, dom h 18 N 12th
 Toomer Whitfield P, trav auditor h 123 S 4th
 Toomer William J, bkkpr and notary James & James h 416 Dock
 Toon Bessie B Miss, h 620 Chestnut
 Toon E Mary Glenn Mrs, founder and mgr Clara Barton Memorial
 Mission h 516 Princess
 Toon Emily W Miss, h 516 Princess
 Toon J Luther, see h 620 Chestnut
 Toon J Luther Jr, clk Cape Fear Hdwe Co h 620 Chestnut
 Toon William P (Brown-Toon & Co), h 516 Princess
 Toon William P Jr, clk Brown-Toon & Co h 516 Princess
 Toot Walker K, trav salesman h 1602 Market
 Torpy Alice Miss, h 413 N 3d
 Torpy Annie Miss, h 413 N 3d
 Torpy Thomas, meter repr City Water Wks h 413 N 3d
 *Torrence Addie, cook h 1208 Brown
 *Torrence Alfred, lab h 613 S 7th
 *Torrence Alfred Jr, lab h 613 S 7th
 *Torrence Amelia, laundress h 1208 Brown
 *Torrence Johanna, dom h 711 S 8th
 *Torrence Joseph, lab h 1208 Brown
 Townes William A, atty A C L R R h Carolina Apts
 Townsend A Eugene, electn T W P Co h 115 Castle
 Townsend Amasa, mehst h 1005 N 4th
 Toy Lee, propr Troy Laundry h 421 Castle
 Travelers' Aid, Union Station, Mrs Jennie Bright and Mrs Jessie
 Parker agts
 *Treadwell Charles, helper h 116 St James av
 *Treadwell Greely, lab h 116 St James av
 *Treadwell James, butler 226 S 4th
 Tremain Arthur L, h 224 S 4th
 Tremain Frederick W, chf billing clk A C L R R h 224 S 4th
 Tremain Martel A, student h 224 S 4th
 Trembley Nannie L Mrs, h 418 S 6th
 Trexler John B, lineman So Bell Tel & Tel Co h 106 Queen
 *Tribe of Benjamin, 715 Harnett

MAKE A COMPLETE
AND A FORD
ONE-TON TRUCK

108-112 North Second Street

WILMINGTON BRANCH

Wilmington, N. C.

Smith-Form-A-Truck Sales Co.

R. G. BARR,
Sales and Business Manager.

Phones:

345 and 15

AMERICAN BANK AND TRUST CO.

(CORNER FRONT AND MARKET STREETS)

COMMERCIAL, SAVINGS AND TRUST ACCOUNTS—RESOURCES, \$3,000,000.00

THOS. E. COOPER, President

MILTON CALDER, Vice-President

CHAS. E. BETHEA, Cashier

M. W. DIVINE & CO.

23 MARKET STREET

Paints, Oils, Glass,
Sash and Doors, Roofing
and Building Papers

FRANCIS B. ANDREWS, Furniture and Housefurnishings
CASH OR INSTALLMENT
ERECTING STOVES
PHONE 150.
TO REPAIRING AND
12 MARKET STREET.
SPECIAL ATTENTION GIVEN

466

WILMINGTON (1917) DIRECTORY.

- *Trinity M E Church, Brunswick cor 7th
- Trinity M E Church (South), N 9th cor Market, Rev William V
McRae pastor
- Tripp Grocery Co (James F Tripp, Edward F Noe), 8 Market
- Tripp James F (Tripp Grocery Co), h 411 Nun
- Troop C, North Carolina Natl Guard 123 Princess, T J Gause capt
- Troy Edwin F, clk A C L R R h 119 S 6th
- Troy Laundry, 421 Castle, Toy Lee propr
- *Troy Melissa, maid h 915 Gwynn
- Troy Samuel A, clk A C L R R h 119 S 6th
- Trulove George S, clk A C L R R h 819 Chestnut
- Trulove Henry A, clk h 819 Chestnut
- Trulove Hubbard E, livery h 819 Chestnut
- Truman Arthur L, printer Wilmington Ptg Co bds 410 Grace
- Trust Building, 2-4 N Front
- Tsaganos George, clk Washington Candy Store rms 1023 N 3d
- *Tucker Edward, porter h 1111 Castle
- Tucker Eunice Miss, h 308 Grace
- *Tucker Fannie, dom h 1110 Dawson
- Tucker Harry A, student h 308 Grace
- *Tucker James, lab h 1110 Dawson
- *Tucker John H, stevedore h 412½ Harnett
- *Tucker Maria, dom h 913 S 10th
- Tucker Robert D (Tucker's Marble Wks), h 308 Grace
- *Tucker Rosa, dom h 1316 N 8th
- *Tucker Susan, cook h 718 S 8th
- *Tucker Susan A, dom h 414 McRae
- *Tucker Venus, laundress h 912½ N 7th
- Tucker's Marble Works (Robert D Tucker), 519 N 2d
- Tudor Henry J, trav salesman bds 503 Chestnut
- *Tunston Moses, sawyer h 920½ N 5th av
- Turbeville Lula A wid J B, h 505 Harnett
- Turley Elizabeth wid W A, h 316 Princess
- Turley Inez Miss, h 1007 N 4th
- Turley William H, grocer 1007 N 4th
- Turnage Julian M, trav salesman h 18 N 7th
- *Turner Alexander, shoemkr h 717 Ann
- Turner Alonzo A, blksmith h 119 Red Cross
- *Turner Belle, dom h 1309 Love
- Turner Elizabeth wid James, h 1102 S Front
- Turner Gary N, wreck crew A C L R R h 715 N 3d
- Turner George R, condr h 517 N 4th

AMERICAN LUNCHEONETTE, Cor. Front & Princess Sts.

BEST COFFEE IN TOWN
EVERYTHING TO EAT AND DRINK OF THE HIGHEST GRADE AT REASONABLE PRICES
OPEN DAY AND NIGHT

GORDON BROS. News Dealers and Stationers

17 PRINCESS.

PHONE 745

WILMINGTON (1917) DIRECTORY.

467

Turner Hartis M, clk A C L R R h Market St rd, East Wilmington
 Turner James M, saw mill h 317 N 4th
 *Turner John, chauffeur h 917 Ann
 *Turner John H, sign painter W H Moore h 1309 Ann
 Turner John M, mill hd h 66 Delgado
 Turner John W, cement contr 119 Princess
 *Turner Joseph, lab h 721 Campbell
 Turner Joseph D, clk Nathan Humphrey h 411 N 4th
 Turner Kenney M, clk h 220 Wright
 *Turner Lizzie, dom h 1117 N 8th
 Turner Lottie Miss, h 423 S 5th av
 Turner Lula C wid John R, h 611 Surry
TURNER MANGUM, atty at law Wilder Bldg 207½ Princess—
 phone 481-J h 3 S 4th—phone 1250-J
 Turner Marcus W, clk Murchison Natl Bank h Colonial Apts
 Turner Martha J Mrs, h 66 Delgado
 *Turner Mary, maid h 714 N 6th
 Turner Otto J, clk D L Gore Co bds 312 N 3d
 *Turner Robert, lab h 917 Ann
 *Turner Rosa, cook h 1309 Love's al
 *Turner Thomas, lab h 721 Campbell
 *Turner William, painter h 1309 Ann
 Turner William M (Rodgers & T), h 406 N Front
 Turrentine Addie P Miss, h 314 N 5th av
 Turrentine Frank P (J R Turrentine, Son & Co), h 814 Market
 Turrentine Hugh W, salesman h 107 S 7th
 Turrentine John R (J R Turrentine, Son & Co), h 814 Market
 Turrentine John R Jr (J R T Jr & Co), h 314 N 5th av
 Turrentine John R Jr & Co (John R Turrentine Jr), mdse brokers
 3-5 Grace
 Turrentine John R. Son & Co (John R and Frank B Turrentine),
 mdse brokers 225 N Water
 Turrentine T Morgan, h 814 Market
 Turvey E Augustus (White Auto Service), h 604 N 4th
 Tuscarora Fertilizer Co, Nutt ft Harnett, R L Meares mgr
 Tuttle Mills M, bklpr Union Seed & Fertilizer Co h 519 S 3d
 Twelfth Street Presbyterian Church, S 12th cor Queen, Rev W M
 Baker pastor
 Twining Edna Miss, h 515 N 4th
 Twining Gladys Miss, h 515 N 4th
 Twining Harvey C, condr h 515 N 4th
 Twining Harvey C Jr, h 515 N 4th

W. P. ROUDABUSH & CO. Wholesale and Retail Dealers in
 Groceries, Hay and Grain
 RETAIL STORE: 22 South Front Str etc.
 WAREHOUSE: Foot of Dock Street. Phone 541



WILMINGTON, N. C.
 13 Princess St.

"WE MAKE THE KIND THAT SATISFIES"

Our Cream is Made and Sold in and from a Sanitary Plant. Latest Improved Machinery.

Phone 120.

LIFE INSURANCE COMPANY OF VIRGINIA

Organized 1871

RICHMOND, VIRGINIA
B. T. HOPKINS, Superintendent
17-18-19 GARRELL BLDG., WILMINGTON, N. C.Issues the Most Approved Forms of Life Insurance
Contracts from \$1,000.00 to \$50,000.00 with Pre-
miums Payable Quarterly, Semi-Annually and
Annually.**WILMINGTON PRINTING COMPANY**
GOOD, DEPENDABLE, SATISFACTORY PRINTING
116-118 NORTH SECOND STREET
Telephone 886

468

WILMINGTON (1917) DIRECTORY.

Twining Mary E wid C T, h 504 N 4th
 Twining May Miss, h 515 N 4th
 Twitty Charles F, ship carp bds 121½ S Front
 *Tyler Isaac, cooper h 707 Wood
 *Tyler Laura, hair dresser h 707 Wood
 *Tyler Marian, laundress h 707 Wood
 Tyler Nora wid Thaddens, dressmkr 902 Princess
 Tyner James E, carp h Lingo City
 Tyree William Mrs, h 309 Nun
 *Tyson Ida, dom h 1007 N 5th av
 *Tyson Iola, cook h 812½ N 3d
 *Tyson John, lab h 719 Wood's al
 *Tyson Lona, maid h 613 S 7th
 *Tyson Mary, h 812½ N 3d

U

Ulmer Cecil A, asst supt h 206 N 2d
 Ulmer Georgie U wid J H, h 206 N 2d
 Ulrich M Wilhelmina Miss, h 502 S Front
 *Underwood Adeline, h 1205 S 5th av
 Underwood Alonzo M, foreman Champion Compress h 211 S 17th
 *Underwood Frederick, h 705 Kidder
 *Underwood James, driver h 808 Queen
 *Underwood John, h 1418 Meares
 *Underwood Lawrence, h 1205 S 5th av
 *Underwood Lazarus, h 1112 S 6th
 *Underwood Louise, h 1112 S 6th
 Underwood Pauline Miss, h 211 S 17th
 *Underwood Sylvester, cook h 508 Red Cross
 Underwood Thomas A, contr h 26 N Front
 Underwood Typewriter Co, 16 Princess, Archibald Robertson sales
 mgr
 Underwood Uel A (Rhodes & U), h Market St rd, East Wilming-
 ton
 Union Carbide Sales Co, 16 Masonic Temple, John S McEachern
 agt
 *Union Hall, 910 S 9th
 Union News Co, Union Station, C C Pinekney agt
 Union Restaurant, 2 Market, Demetrius Zoemehos propr
 Union School, Ann cor S 6th, Miss M E Cook prin
 Union Seed & Fertilizer Co Inc, Hilton nr N 5th av, Henry Bowden
 mgr

Plumbing, Steam and Hot Water Heating **CAPPS-GRIFFITH PLUMBING COMPANY**
 15-17 North Second. Phone 1132.
Blow Pipe Work and Warm Air Heating
 Repair Work a Specialty

"SANISEP" Concrete Portable Sewerage Systems

(Patented)

Manufactured by CEMENT PRODUCTS CO.,

1013-14-15 Murchison Building, Write for Catalogue.

WILMINGTON, N. C.

WILMINGTON (1917) DIRECTORY.

469

Union Station, Front cor Red Cross
Union Wood Co (Oscar P Peck), 908 S Front
United Cigar Stores Co, 102 N Front. R H Moody mgr
United Realty Co, 103 Chestnut. O T Wallace gen mgr
United States Coast Artillery, Dock, N Water nr Princess
United States Coast Guard Cutter Seminole, ft Princess, Capt Fred-
erick J Haake U S C G
United States Coast Guard, Dock ft Princess
United States Collector of Customs, Col Walker Taylor, 604 Murchi-
son Bank Bldg
United States Custom House, N Water bet Market and Princess
United States Custom Office, 6th flr Murchison Bank Bldg, Col
Walker Taylor colr
United States Deputy Collector of Customs, Thomas L Vine, 603
Murchison Bank Bldg
United States Deputy Collector & Inspector of Customs, Thomas
Hunter, 605 Murchison Bank Bldg
United States District Attorney, James O Carr, P O Bldg
United States District Court of the Eastern District of North Caro-
lina, P O Bldg, Hon Henry G Connor judge, Leo D Heartt clk,
A S Holden dep clk
UNITED STATES ENGINEER OFFICE, P O Bldg, Major A E
Waldron engrn in charge, H V Conly chf clk—phone 146
United States Marine Hospital, S 8th opp Nun, J C Wessell asst sur-
geon in charge
United States Marshal, William T Dortch, P O Bldg
United States Navy Recruiting Office, 315½ N Front. L A Hancher
and J B Tillett in charge
UNITED STATES POST OFFICE, N Front cor Chestnut, H McL
Green postmaster
United States Post Office Building, N Front cor Chestnut
United States Public Health Service, 203 Murchison Bank Bldg.
John C Wessell surgeon in charge
United States Referee in Bankruptcy, George H Howell, P O Bldg
United States Special Deputy Collector of Customs, W S Clayton
604 Murchison Bank Bldg
United States Weather Bureau, P O Bldg, George W Felger observer
Universal Oil & Fertilizer Co, 3-5 Grace. Wm E Worth see-treas
Urgon Tony, shoemkr 720 Dawson h 805 S 2d
Utley Laureta Miss, h 2 W Queen

823 MUTUAL BUILDING

DIRECTORY AND ALMANAC PUBLISHERS

RICHMOND, VIRGINIA

HILL'S SOUTHERN ALMANAC
Published by
HILL DIRECTORY CO.

Queen City Cycle Co.

HEADQUARTERS for the BEST

BICYCLES

209 MARKET STREET.

ELVINGTON'S PHARMACY. PHONE 248

DRUGS

130 PRINCESS
Soda, Candies, Toilet Articles and Sick Room Supplies
Prescriptions Our Specialty

470

WILMINGTON (1917) DIRECTORY.

V

- Valentine Anna M Mrs, h 411 N 4th
- Valentine John J, ship clk A C L R R h 801 Princess
- Valentine John N, engnr h 417 Red Cross
- Valentine Lucille, h 1302 Love
- Van Buren Carrie wid A B, h 107 N 13th
- Vanderwall Samuel (Holland Dairy), Pauline av, East Wilmington
- *Vance Franseena T, milliner 415 S 7th h 1109 Market
- *Vance James L, fireman h 908 N 2d
- Van Landingham Chester G, dispatcher A C L R R h 11 Wrightsville av
- Van Leuven Cornelius, pres Hugh MacRae & Co Inc, Winter Park Gardens Co and see Carolina Real Estate Trust Co h 1705 Princess
- Vann Clifton B, port clk A C L R R h 312 Walnut
- *Vann Edward, eating house h 826 Miller
- Vann Henry J, U S A h 420 Orange
- Vann Jessica Miss, tehr h 420 Orange
- Vann John D, supt Hilton Lumber Co h 506 Grace
- *Vann Julia, dom h 829 Green
- Vann Lottie Miss, h 314 Queen
- Vann Louis P, clk bds 506 Grace
- Vann Marguerite Miss, bds 506 Grace
- Vann Marion G, chemist rms 215 N 3d
- Vann Mary M Miss, h 420 Orange
- Vann Roy H, mehst A C L R R h 511 N 3d
- *Vann Seymour, lab h 829 Green
- Vann W Robert, clk A C L frt depot h Castle Hayne rd
- *Vann William, h 615 S 9th
- Vann William L, pres Payne Drug Co and foreman planing mill Hilton Lumber Co h 417 N 5th av
- Vaughan Emma H Mrs, h 310 Red Cross
- Vaughan Eva Mrs, dressmkr 310 Red Cross
- *Vaughan George, lab h 905 N 6th
- Vaughan Palmetto, printer Wilmington Ptg Co h 310 Red Cross
- Vaughan Palmetto Jr, mono opr Wilmington Ptg Co h 310 Red Cross
- Vaughan Percy S, clk Boylan & Hancock h 310 Red Cross
- Vaughan Robert H, mgr American Practical Hatters h 402½ N Front
- Vaughan Robert O, clk A C L R R h 310 Red Cross
- *Vaught Edith, dom h 810 Wright

Largest Assortment Exclusive Patterns. Satisfactory Terms.

FURNITURE

W. Munroe & Co.

15 S. Front.

Phone 115.

Agents for Crescent Stoves and Ranges.

Red Cross Mattress.

Directory Advertising

CREATES—A New Business
REVIVES—A Dull Business
ENLARGES—An Old Business

Consult HILL DIRECTORY CO., Publishers

J. L. BECTON CIVIL ENGINEER

27-28 I. O. O. F. Building.

Assoc. M. Am. Soc. C. E.

WILMINGTON, N. C.

WATER WORKS, SEWERS,
DRAINAGE

Real Estate Developments

WILMINGTON (1917) DIRECTORY.

471

Vaught Joseph B, salesman rms 607 S 2d
Vaught Louis T, foreman h 505 S 4th
Vause William C, mill hd h 14 Delgado
Vereen Bros (Wm H and Jack J), grocers 801 S Front
Vereen Jack J (V Bros), h 801 S Front
Vereen William H (V Bros), h 801 S Front
Vermeulen Cornelius A, clk A C L R R h 2011 Creasy av
*Vernon Laura, cook 410 Nun
Vernon Rosa wid C C, h 611 S 6th
Veronee Mary C wid C G, h 7 S 8th
Verzaal Hadrian, h 906 Princess
Verzaal John, florist h 906 Princess
Vestal Eugene W, barber Peoples Bank Barber Shop rms 113½
Market
Viek Walter C, clk bds 216 Chestnut
Victoria Theatre, 129-131 Market, Carl B Rehder mgr
Villere Rene J, mono opr Wilmington Ptg Co bds 506 Grace
Vine Thomas L, dep colr U S Customs h 520 S 5th av
Vineberg Charles P, optician 15 N Front h Carolina Apts
Viner Arthur R, asst money order clk P O h Winter Park
**VIRGINIA-CAROLINA CHEMICAL CO, fertilizer mfrs 11-13 S
12th St, Richmond, Va (see adv bet pages 212 and 213)**
*Virgo David C, prin Williston Graded School h 720 Ann
Vollers A Dorothy Miss, h 118 S 6th
Vollers Annie J wid W A, h 118 S 6th
Vollers C Myrtle Miss, h 719 Market
Vollers H Louis, whol grocer Nutt cor Walnut h 719 Market
Vollers Katherine C Miss, h 719 Market
Vollers Lela H Miss, h 15 S 9th
Vollers Lewis H, gen contr 205½ Princess h 15 S 9th
Vollers William H, clk A C L R R h 118 S 6th
Von Der Lieth Henry, clk Atlantic Inn
Von Glahn Carrie M Miss, h 19 N 5th av
Von Glahn Charles, bkkpr Sterchi-Baneroft Co h 19 N 5th av
Von Glahn Katherine B Miss, tehr Hemenway Public School h 516
N 3d
Von Glahn Katherine B wid William, h 516 N 3d
Von Oesen Mangels, grocer 601 Red Cross h 603 Red Cross
Von Oesen Martin, clk Jurgen Haar h 19 N 2d
Voshall Martha M Miss, office see Y M C A h 509 Doek
Voss Catherine F Miss, h 421 S 4th
Voss John W, sheet metal wkr Capps-Griffith Plumbing Co h 421
S 14th

VULCANIZING, TIRE REPAIRING.

ALL MAKES TIRES AND TUBES.

10-12 NORTH THIRD.

PHONE 67

C.S. BURNETT, Tire Station

Hill Directory Co. Mailing and Addressing Circulars a Specialty.

Mutual Building,

Richmond, Virginia.

"Astyptodyne" Healing Oil

Its Anodyne quality acts as a Local Anesthetic and almost immediately relieves nervous and muscular pains. Rheumatism, Neuralgia, Sciatica, Tooth-ache.

472

WILMINGTON (1917) DIRECTORY.

Standard Cement Construction Co.
302-303 SOUTHERN BUILDING, PHONE 504
"The Standard Way"
Septic Tanks
Sewage Disposal

W

- *Waddell Albert, cooper h 1216 Stroud's al
- *Waddell Alice, laundress h 1216 Stroud's al
- *Waddell Annie, laundress h 817 Dawson
- *Waddell Bertha, midwife 814 S 7th
- Waddell Cornelia Mrs, bkkpr Hanover Furniture & Music Co Inc h 407 Nun
- *Waddell David, lab h 915 Marsteller
- *Waddell Dolly, cook h 1216 S 7th
- *Waddell Edward, lab h 607 S 9th
- *Waddell Edward, lab h 718 Dawson
- Waddell Elizabeth Miss, h 11 N 5th av
- Waddell Eugene S, pres and gen mgr Hanover Furniture & Music Co Inc h 407 Nun
- *Waddell Flora, dom h 109 Magnolia al
- Waddell Gabrielle wid A M, h 120 S 5th av
- *Waddell George, lab h 1020 N 6th
- Waddell James B, usher Royal Theatre h 2009 Creasy av
- *Waddell John, baker h 1006 Green
- *Waddell John, lab h 802 McRae
- *Waddell John, painter h 514 Nixon al
- *Waddell John N, porter h 814 S 7th
- *Waddell Lisbon, lab h 1009 Dawson
- *Waddell Lorenzo, lab h 714 Dawson
- *Waddell Louise, maid h 308 S 8th
- *Waddell Mary, h 917 S 8th
- *Waddell Oscar A, porter h 817 Dawson
- Waddell Robert D, pres-treas Cape Fear Hdwe Co h 412 Nun
- *Waddell Rosina, h 214 Castle
- *Waddell Sophie, laundress h 1006 Green
- *Waddell William N, ship calker h 814 S 7th
- *Wade George, porter h 210 Queen
- Wade James E L, baggage mstr h 108 S 7th
- *Wade Louis, cook h 210 Queen
- *Wade Louis, cook h 518 S 11th
- *Wade Nellie E, tchr h 402 S 7th
- *Wade Oliver, lab h 612 S 9th
- *Wade Scott, h 20 S 12th
- Wagner Adelaide H Miss, h 415 S 2d
- Wagner Charles W, clk Standard Oil Co h 415 S 2d
- Wagner John, salesman Wilmington Pepsi-Cola Bottling Co h 415 S 2d

CERTIFIED PUBLIC ACCOUNTANTS--J. B. McCabe & CO.

AUDITS--SYSTEMS--INVESTIGATIONS

Phone 996.

815 Murchison Bank Building.

Wilmington, N. C.

Montague Manufacturing Co.

LUMBER AND MILL WORK,

(See Adv. Bet. Pages 276 and 277)

RICHMOND, VA.

WILMINGTON (1917) DIRECTORY.

473

Wagner John C Jr, salesman James & James Inc h 120 Nun
Waite George M, clk h 107 N 6th
Waitt Annie Miss, h 903 Princess
Waitt George N Jr, clk S A L frt warehouse ft Brunswick h 107 N 6th

WALDRON ALBERT E MAJOR, engrn in charge U S Engineer Office h Carolina Apts

Waldron Margaret Miss, h Carolina Apts
Waldron Mollie O Mrs, librarian Christian Science Reading Room

*Walker Addie, porter h 420 S 7th
Walker Alexander McD, U S A h 501 Harnett

Walker Alice H Miss, h 115 S 2d
Walker Annie Miss, h 707 S 5th av

*Walker Annie M, maid 209 Dock
*Walker Arthur, factory hd h 1308 Brooklyn

Walker Benjamin, mgr h 2002 Creasy av
Walker Bessie Miss, h 324 S 5th av

*Walker Carrie, dom h 312½ S 7th
*Walker Charles, driver h 413 S 7th

Walker Charles L, bkkpr American Bank & Trust Co h 115 N 4th
*Walker Chester A, emp A C L R R h 311 N 10th

*Walker Cicero, janitor h 312 S 7th
*Walker Clarence E, lab h 1209 S 9th

Walker Daniel R, bds 905 Market
*Walker David, porter h 316 S 8th

*Walker David H, porter h 413 S 7th
*Walker Della, cook h 309 S 7th

*Walker Edward, lab h 806 S 7th
Walker Emma M wid H F, h 1711 Princess

*Walker Enoch, blksmith h 1008 Orange
*Walker Ethel, h 1007 Chestnut

Walker Ethel M Miss, h 501 Harnett
*Walker Florence, dom h 1109 N 5th av

*Walker Gertrude, cook h 123 S 11th
*Walker Gertrude, dom h 519 S 8th

Walker Hanson L Rev, h 613 Queen
Walker Harry L, kpr Cape Fear Club h King Village

Walker Herbert L, propr Enterprise Cleaning & Pressing Wks h Carolina Apts

*Walker Hester, h 218 N 10th
*Walker Israel, lab h 7 Price's al

*Walker James, h 113 Magnolia av
*Walker James, carp h 611 Bladen

Mutual Building, Richmond, Virginia

Hill Directory Co. Can Furnish You Business List
any kind of . . . Try Them

"The Directory is the common intermediary between buyer and seller."

AMERICAN BANK AND TRUST CO.

(CORNER FRONT AND MARKET STREETS)
COMMERCIAL, SAVINGS AND TRUST ACCOUNTS—RESOURCES, \$3,000,000.00
THOS. E. COOPER, President MILTON CALDER, Vice-President CHAS. E. BETHEA, Cashier

M. W. DIVINE & CO.

23 MARKET STREET

Paints, Oils, Glass,
Sash and Doors, Roofing
and Building Papers

474

WILMINGTON (1917) DIRECTORY.

Electric

Lights

Electric

Irons

Electric

Motors

Ride Water

Power

Company

- *Walker James, waiter h 313 S 7th
*Walker James E, cement wkr h 1003 S 11th
*Walker James H, lab h 1207 S 2d
Walker James Memorial Hospital, Dickinson cor Rankin, B A Doggett surgeon in charge, Miss Virginia McKay supt of nurses, Miss Carrie Toomer dietitian
*Walker Jane, dom h 920 Rankin
*Walker John, mill hd h 1307 N 8th
WALKER JOHN D JR, sec-treas Standard Cement Construction Co
h 2002 Creasy av—phone 1276-W
Walker John M, h 115 S 2d
Walker Joel C, mill hd h 21 Delgado
*Walker Joseph, lab h 209 MeRae
*Walker Katie, dom h 913 Rampert's al
*Walker Louise, h 1007 Chestnut
*Walker Major V Rev, h 420 S 7th
*Walker Manuel, lab h 1413 Glenn
Walker Marguerite Miss, h 115 S 2d
*Walker Maria, cook 213 S 5th av
Walker Maria G Miss, h 515 Orange
*Walker Mary, h 913 Grace
*Walker Mary, cook h 314 N 10th
*Walker Mary, dom h 212 Gore's al
Walker Mary L Miss, h 501 Harnett
*Walker Mary N, nurse h 802 N 8th
*Walker Melvina, dom h 1209 S 9th
*Walker Olive B, dom h 520 Brunswick
*Walker Polly, maid 101 S 3d
*Walker Rachel, dom h 913 Rampert's al
*Walker Richard, porter h 1016 Meares
*Walker Robert, lab h 1114 N 7th
*Walker Rosa, dom h 1204 N 7th
Walker Rufus, mill hd h 21 Delgado
Walker Ruth Miss, h 21 Delgado
Walker Samuel H, elk Champion Compress rms Y M C A
*Walker Sarah, dom h 1009 N 5th av
*Walker Sarah A, h 321 Anderson
*Walker Susan, laundress h 1307 N 8th
*Walker Susie B, laundress h 306 Dickinson
Walker Tate B, driver bds 304 Bladen
Walker W Thomas, elk City Water Dept h 819 S 7th
*Walker William, lab h 1007 Queen
*Walker William, lab h 610 N 7th

AMERICAN LUNCHEONETTE, Cor. Front & Princess Sts.

SERVES PURE BUTTER, BEST COFFEE, AND EVERYTHING GOOD TO EAT
PURITY ICE CREAM AND SOFT DRINKS

WE AIM TO PLEASE

LADIES RECEIVE SPECIAL ATTENTION

Robert R. Bellamy

WILMINGTON, N. C.

Wholesale and Retail **Druggist**

Phones 217 and 1833

WILMINGTON (1917) DIRECTORY.

475

- Walker William A, gen mdse 501 Harnett
- Walker William A Jr, clk A C L R R h 501 Harnett
- *Walker William H, lab h 1318 N 5th av
- Walker William K, bkkpr Hilton Lumber Co h 215 Grace
- Wall Elijah W, mill hd h 40 Delgado
- *Wall Elizabeth, laundress h 1005 N 9th
- *Wall John, driver So Express Co h 823 Moore
- *Wall John, lab h 823 Moore
- *Wall Milton C, bricklyr h 916 N 5th av
- *Wall Thomas, carp h 1317 Orange
- *Wallace Carrie, laundress h 617 Swann
- Wallace Charles S Jr, clk h 324 S 5th av
- *Wallace David, driver h 605 Dickinson
- Wallace David M, mill hd h 65 Delgado
- Wallace E R, lamp burner rms 218 N 2d
- Wallace Ellie E Miss, h 105 Dock
- Wallace Gus S, mill wkr h 1616 Castle
- *Wallace Isaline, laundress h 915 N 7th
- Wallace James C, mill hd h 22 Delgado
- *Wallace John, porter h 1312 Queen
- Wallace John D, h 401 S 6th
- Wallace John L R, chf engrn Hilton Lumber Co h 312 Harnett
- Wallace Joseph W, blksmith h 105 Dock
- Wallace Lina E Miss, bds 401 S 6th
- Wallace M Charles, mill hd h 106 Delgado
- *Wallace Margaret, cook 603 Chestnut
- *Wallace Maud, nurse h 715 Swann
- *Wallace Minnie, dom h 605 Dickinson
- Wallace Minnie C Miss, bds 401 S 6th
- *Wallace Nancy, cook h 909 $\frac{3}{4}$ N 5th av
- Wallace Oliver A, car inspr h 412 Red Cross
- Wallace Oliver T, gen mgr United Realty Co h 1508 Market
- Wallace R W Mrs, see to supt City Public School h 701 Dock
- Wallace Robert E, mill hd h 65 Delgado
- Wallace Robert W, city ticket agt S A L Ry h 701 Dock
- Wallace Sarah M wid J P, h 65 Delgado
- Wallace Theresa A Miss, h 312 Harnett
- *Wallace William, lab h 909 $\frac{3}{4}$ N 5th av
- *Wallace William, lab h 1401 N 7th
- Waller John T, mill hd h 804 S Front
- *Walls Lizzie, dom h 605 Nixon
- *Walnut Rea, nurse h rear 311 S 5th av
- Walsak George J, clk A C L R R h 208 Church

LIKE YOU WANT IT AND WHEN YOU WANT IT. Telephone 886. 116-118 North Second Street

PRINTING WILMINGTON PRINTING CO.

"Masters in the Delectable Art of Printing"



"WE MAKE THE KIND THAT SATISFIES"

EVERYTHING IN THE ICE CREAM LINE

WILMINGTON, N. C.
13 Princess Street

NO DELAYS. ORDERS GO OUT ON TIME.

Phone 120

LeGwin Printing Co.

PHONE 220.

No. 8 GRACE STREET

RULERS, BINDERS,
RUBBER STAMP
MANUFACTURERS

476

WILMINGTON (1917) DIRECTORY.



1917

GEO. W. HUGGINS, Inc., Jewelers

105 MARKET STREET. PHONE 455.



1870

- Walsh Carrie I Miss, h Audubon
- Walsh Harriet V Miss, h Audubon
- Walsh Harry G (B F Mitchell Co), h 1713 Orange
- Walsh Leon C, clk h Audubon
- Walsh May G Miss, h Audubon
- Walsh P Horton, supt stores A C L R R h Audubon
- Walter Scott, mill hd h 29, Delgado
- Walters Henry, v-pres The Wilmington Savings & Trust Co h New York
- Walton Augustus F, clk T W P Co h 710 S 5th av
- Walton Bros (Clyde T and William B), grocers 800 Grace
- Walton Clyde T (W Bros), h 508 Castle
- Walton Elda Miss, nurse James Walker Memorial Hospital
- Walton Eleanor wid W P, h 508 Castle
- Walton Emma wid Walter, h 708 Queen
- Walton Herbert E, clk T W P Co h 1604 Orange
- Walton James, clk A C L R R h 514 Ann
- Walton James M, h 807 S 2d
- Walton John E, clk A C L R R h 509 Castle
- Walton Lena E Miss, h 509 Castle
- Walton Mabel L Miss, bds 710 N 5th av
- Walton Noah F, clk A C L R R h 315 Chestnut
- Walton Rolin M, condr h 611 S 4th
- Walton William B (W Bros), h 621 S 5th av
- Walton Zacharias N, clk h 608 S 5th av
- Wanamaker Jacob, salesman Bon Marche Inc h 508 Nun
- Ward Cecile M Mrs, h 911 Princess
- *Ward David, lab h 1208 S 10th
- Ward Della Miss, h 19 Manhattan
- Ward Edgar W, condr h 16 N 4th
- Ward F J, printer Wilmington Ptg Co h 213 N 6th
- *Ward George, farmer h 1013 Grace
- *Ward George, lab h King, Love Grove
- Ward George H, grocer 801 S 8th
- Ward Henrietta J wid E W, h 519 Grace
- Ward Herbert T, mehst h 509 Queen
- Ward Ida C wid J M, h 1732 Orange
- *Ward John, lab h 609 Burnett al
- Ward John F, carp h 806 S 12th
- Ward John P, clk A C L R R h 109 Walnut
- Ward John W, ship bldr h 509 Queen
- *Ward Joseph, lab h 518 N 7th
- Ward Lillian Miss, rms 410 Chestnut

Green's Drug Store

"Everything in Drugs"

109 MARKET STREET.

PHONE 191

Metropolitan Life Insurance Co. of New York

THE COMPANY OF THE PEOPLE, BY THE PEOPLE, FOR THE PEOPLE
 OUTSTANDING INSURANCE DECEMBER 31, 1916, \$3,482,431,996
 LARGER THAN THAT OF ANY OTHER COMPANY IN THE WORLD
 P. H. MASON, SUPT. WILMINGTON DISTRICT OFFICES, 804-895 MURCHISON BUILDING

WILMINGTON (1917) DIRECTORY.

477

- *Ward Lula, h 1218 Princess
- *Ward Maggie, h 907 Grace
- *Ward Marcus, lab h 1208 Clark's al
- *Ward Mary, h 917 S 6th
- Ward Mary C Miss, furn rms 313 N 3d
- Ward Robert L, marine engnr h 213 Queen
- *Ward Sandy, mill hd h 825 Green
- Ward Thomas A, farmer h 19 Manhattan
- *Ward William, h 215 Dawson
- Ward William, carp h 1023 N 3d
- *Ward William, mason h 803 S 3d
- *Ward William D, fireman h 16 S 11th
- Ward William H, boat capt rms 151½ Princess
- Ware Charles N, clk A C L R R h 907 S 5th av
- *Ware Sophie, laundress h 916 N 2d
- Warren A G Ice Cream Co (Archie G Warren), 20 N 2d
- Warren Archie G (A G Warren Ice Cream Co), h 512 Chestnut
- Warren Archie G Jr, student h 512 Chestnut
- *Warren Arthur, lab h 1013 Green
- Warren Edgar D, student h 520 Nun
- Warren Elisha D, marine engnr Diamond Steamboat & Wrecking Co
h 520 Nun
- Warren Elizabeth Miss, tchr Wilmington High School bds 107
S 4th
- Warren George A, mate Steamer Wilmington h 117 Wright
- Warren J C, clk A C L R R h 316 Red Cross
- Warren Lottie Miss, h 612 Red Cross
- Warren Richard F (Warren's Cigar Co), h 511 Chestnut
- Warren Richard F Jr, student h 511 Chestnut
- Warren Stuart B, bkkpr A G Warren Ice Cream Co h 512 Chestnut
- *Warren William, eating house h 302 Dickinson
- WARREN'S CIGAR CO (Richard F Warren), cigars and tobacco,
soda, billiards and pool 114 N Front—phone 395**
- Warrock Louis W, tel opr h 307 S 2d
- Warrock Virginia F Mrs, h 307 S 2d
- Warshauer Max, clothing 102 S Front h 325 S 6th
- Warters Jasper J, agt Imperial Mut Life & Health Ins Co h 806
S 6th
- Washburn W L, printer Wilmington Ptg Co h 216 N 2d
- *Washington Arthur, chauffeur h 209 Wright
- *Washington Bertha, laundress h 105 Dawson
- Washington Candy Store, 721 N 4th, Peter Patelos propr
- *Washington Ella, h 321 Anderson

WILMINGTON IRON WORKS, Inc.
 Locomotive and Steamboat Repairs.
 Railroad and Wharf Facilities.
 Foundry, Machine Shops
 Forge and Boiler Works
 Office and Works, Foot Orange St.

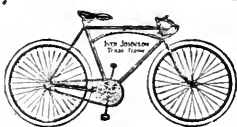

Queen City Cycle Co.---Bicycles

209 MARKET STREET

A. D. CASHWELL, Lock and Gunsmith

SAFES, CASH REGISTERS AND SEWING MACHINES REPAIRED. KEYS OF ALL KINDS FITTED
 LIGHT MACHINE WORK SOLICITED. UMBRELLAS REPAIRED AND COVERED
 LAWN MOWERS REPAIRED AND SHARPENED
 ALL WORK GUARANTEED PHONE 711 SECOND AND MARKET STREETS

478

WILMINGTON (1917) DIRECTORY.

WOOD

WHOLESALE
AND
RETAIL

EUREKA WOOD YARD

- *Washington Essie, dom 1212 S 9th
- *Washington Hattie, eating house 605 Red Cross
- *Washington Henry, lab h 1220 S 4th
- *Washington Jennie, h 209 Wright
- *Washington Lessie, dom h 112 St James av
- *Washington Louise, dom h 125 S 11th
- *Washington Mary, dom h 808 S 12th
- *Washington Sadie E, tchr h 912 N 5th av
- *Washington Sarah, midwife h 912 N 5th av
- *Washington Stephen, elev opr h 1008 Green
- *Washington William O, janitor 400 S Front
- *Washington Winnie, dom h 918 S 9th
- *Waters Amy, cook h 715 Swann
- Waters Andrew, clk h 305 Hanover
- *Waters Bettie, cook h 907 N 9th
- Waters C Lee, picture meh opr h 425 S 4th
- *Waters Gertrude, dom h 113 S 11th
- Waters James, film opr h 305 Hanover
- *Waters Josephine, cook h 1013 N 5th av
- *Wtaers Louisa, cook h 1101 Brown
- *Waters Mary, h 921 S 8th
- *Waters Mary, car elrn h 518 Bladen
- *Waters Mary, dom h 1319 N 8th
- Waters May Miss, h 107 Walnut
- *Waters Minerva, dom h 1210 N 7th
- Waters Minnie Miss, h 401 S 6th
- *Waters Olive, dom h 112 Jessamine av
- Waters Owen W, painter h 303 Hanover
- *Waters Sarah, dom h 1219 N 7th
- *Waters Sarah, laundress h 1114 Love
- *Waters Stephen, h 520 Anderson
- *Waters Tony, lab h 1204 McRae al
- Waters Vasco M, painter h 305 Hanover
- *Waters William, carp h 113 Kendall av
- *Watkins Abe, fireman h 806 Swann
- *Watkins Carrie, cook 401 S Front
- Watkins Charles W, lamp lighter h 718 N 5th av
- Watkins Edison L, clk A C L R R h 211 Grace
- *Watkins Jackson, lab h 119 S 10th
- Watkins Louis A, clk W H Hines h 715 Nixon
- Watkins Lula Mrs, h 315 Harnett
- Watkins Major W, watchman C & O R R drawbridge h N 4th and
S A L tracks

205 S. Water
Phone 857-J

Hyman Supply Co.

215 N. Front Street.

WILMINGTON, N. C.

"Everything for the Mill"

Honest Quality. Prompt Service.
Square Treatment

PHONES: Office, 142; Store, 91

Phones N. JACOBI HARDWARE CO.

97 & 98

STORE AND OFFICE, 10 AND 12 S. FRONT ST.
WAREHOUSES, No. 9, 9¹/₂, 11, 13 SOUTH WATER STREET
ESTABLISHED 1856

HARDWARE,
PAINTS,
GLASS,
SASH,
DOORS,
MANTELS, ETC.

WE OFFER PROMPT SERVICE AND LARGE STOCK TO SELECT FROM

WILMINGTON (1917) DIRECTORY.

479

Watkins Mary B Miss, h N 4th and S A L tracks
Watkins Mortimer P, elk A C L R R h 113 Chestnut
Watkins Nereus J, night station mstr Union Station h 802 N 3d
*Watkins Preston, fireman h 1016 Princess
*Watkins Robert, lab h 511 Anderson
Watkins Robert T, yd condr h 315 Harnett
Watkins Rosa M Miss, h nr Hilton and A C L R R drawbridge
Watson A B, trav salesman h Cape Fear Apts
Watson Albert W, h 612 Grace
Watson Amelia wid W B, h 610 Dock
Watson Benjamin O, uphr h 708 S 7th
*Watson Charles, lab h 1008 Moore
Watson David J, elk A C L R R h Castle Hayne rd R F D No 1
*Watson Ida, dom h 1216 N 7th
Watson Janie Mrs, h 3 Oak av
Watson Jerry L, supt Armour Fertilizer Co h Sea Gate, N C
*Watson John, carp h 916 Dickinson
Watson John, paperhng'r rms 5¹/₂ Princess
*Watson Louisa, h 713 Solomon's al
Watson Mary C wid W V, h 109¹/₂ Dock
*Watson Preston H, lab h 916 Dickinson
*Watson Rosie, cook h 712 Solomon's al
*Watson Susan, dom h 612 Wood
Watson W E, paperhng'r bds 113 Chestnut
*Watson Wesley, lab h 1004 S 11th
Watson William F, mchst h 212 Wright
Watson William S, supt h 204 Castle
Watters C Lee, mch opr Bijou Theatre h 425 Church
Watters Harry H, elk h 110 Orange
Watters Henry H Jr, elk Atkinson & Watters h 110 Orange
Watters James, mch opr Bijou Theatre h 305 Hanover
*Watters John, emp Wilmington Cooperage Co
Watters Joseph H, feed 220 N Water h 110 Orange
*Watters Toney, driver Plate Ice Co h 1206 McRae al
Watters Waddell, see-treas Atkinson & Watters Inc h 110 Orange
Watts Isabelle wid Richard, h 305 S Front
Watts J Thurman, motorman h 911 Orange
Watts Luther, dyer Delgado Mills h 27 Delgado
Watts Melton M, mill hd h 2 Delgado
Watts Ollon O, condr h 218 Wright
Watts Tillman W, condr h 814 McCumber's al
Way Lou Miss, h 903 Princess
Way Walter W, plumber 611 S 2d

Ge Bott Manufacturing Co.

503 MURCHISON BANK BUILDING

**We Grind and Balance Band Mill
Wheels, Any Size, Any Place.
Reasonable Prices.**

H. E. ROBERTSON, Heating and Plumbing

HYDRO-PNEUMATIC WATER SYSTEM

Phone 875.

109 North Water Street, Wilmington, N. C. Post Office Box 276.

SHANDS GROCERY, Fourth and Nun

A FULL LINE OF FRESH GROCERIES
PROMPT DELIVERY AND COURTEOUS SERVICE

PHONE 630

480

WILMINGTON (1917) DIRECTORY.

Standard Cement Construction Co.
302-303 SOUTHERN BUILDING. PHONE 504
"The Standard Way"
Septic Tanks
Sewage Disposal

- *Weary 'Aunie, dom h 1105 Gwymm
- *Weatherley James, lab h 811 Queen
- *Weathers Caleb, mill hd h 821 Wooster
- Weathers Columbus M, engnr h 117 N 3d
- *Weathers Ella, laundress h 821 Wooster
- Weathers Helen Miss, h 117 N 3d
- Weathers James W, trav salesman h 412 N 2d
- Weathers Mary B Mrs, boarding 216 Chestnut and 117 N 3d
- Weathersbee Benjamin F, clk A C L R R h 515 S 6th
- Weathersbee Edward P, condr h 516 Grace
- Weathersbee Rausey, dentist 207 Southern Bldg h 806 Market
- Weathersbee William D, clk A C L R R h 516 Grace
- Weaver Bertha M Miss, h 409 Red Cross
- Weaver Edward, men's furnishings 121 Princess h 305 Wrightsville av
- Weaver Edward Mrs, h 305 Wrightsville av
- *Weaver Emma, dom h 718 Red Cross
- Weaver Frank D, condr h 419 S Front
- Weaver Maggie Miss, h 305 Wrightsville av
- Weaver Robert L; inspr A C L R R h 409 Red Cross
- Weaver Thomas W, carp h 1114 S 4th
- Weaver William E, weaver h 108 Delgado
- Webb George S, printer The Wilmington Dispatch h 501 S 5th av
- *Webb Janie, dom h 1222 Queen
- Webb Jenkins B, weaver h 46 Delgado
- Webb Maria B wid Edward, h 207 S 4th
- Webb Raleigh G, condr h 405 Campbell
- *Webb Susan, cook h 115 St ames av
- *Webber Annie, dom h 1214 N 5th av
- *Webber Edward, lab h 509 N 7th
- Webber Harriet U Miss, h 707 S 6th
- Webber Harry A, mgr Elks Home h 211 N 4th
- *Webber John H, lab h 719 Hanover
- Webber Joseph L, clk A C L R R h 211 N 4th
- Webster George B, clk A C L R R h Winter Park
- *Webster Rachel, dom h 118 Mask's al
- *Weeden Esther M, laundress h 317½ S 6th
- *Weeden Ina L, dom h 317½ S 6th
- *Weeden Theodore D, driver h 317½ S 6th
- Weeks Ceburn D, atty at law 207½ Princess h 201 N 16th
- *Weeks Jane, dom h 715 Taylor
- *Weeks Janie, dom h 1204 McRae al
- Weeks Jesse M, clk h 208 Church

J. B. McCABE & CO., Certified Public Accountants

AUDITS—SYSTEMS—INVESTIGATIONS

Phone 996.

815 Murchison Bank Building.

Wilmington, N. C.

LUMBER MONTAGUE MFG. CO.

OFFICES, TENTH AND MAIN STREETS, - RICHMOND, VA.
(See Adv. Bet. Pages 276 and 277)

WILMINGTON (1917) DIRECTORY.

481

Weeks John J, boat capt h 505 S 2d
Weeks R Elijah, driver Standard Oil Co h 910 N 3d
Weeks Robert M, msgr Postal Tel-Cable Co h 15 Walnut
Weeks Robert W, boat capt h 208 Church
Weightman Thomas, lieut U S N h Carolina Apts
Weil I Henry, clk Jacob Weil h 21 S 6th
Weil Jacob, pres N C Home Bldg Assn and dry gds 111 Market h
21 S 6th
Weil Julius, clk Jacob Weil h 21 S 6th
Welch Eldridge T, auto repr W D MacMillan Jr, h 707 S 6th
Wells Alexander, driver h 205 N 10th
*Wells Clarissa, dom h 514 N 7th
Wells E P, fireman W F D h 420 Castle
Wells Edgar R, clk A C L R R h 411 Wrightsville av
Wells Emmett G, clk A C L frt depot h 707 Grace
Wells Harold W, cashr and notary Citizens Bank h 306 N 7th
*Wells James, lab h 1011 N 5th av
Wells James L, clk A C L R R h 117 N 3d
Wells Jesse, mill hd h 301 Dawson
Wells John D, plumber h 205 N 10th
Wells John M D D Rev, pastor First Presbyterian Church h 315
Orange
Wells John M Jr, student h 315 Orange
Wells John N, ship clk Boney & Harper Milling Co h Winter
Park
Wells Lloyd A, clk A C L R R h 109 S 7th
*Wells Nancy, cook h 1011 N 5th av
Wells Percy D, fireman W F D h Castle cor 5th av
Wells Percy W, pres Howard-Wells Amusement Co, sec-treas Bijou
Amusement Co h 315 Wrightsville av
*Wells Shade, lab h 1012 Chestnut
Wells T, h 411 Wrightsville av
*Wells Thomas, lab h 1011 N 5th av
Wells Thomas, ship clk Globe Baking Co h 411 N 4th
Wells Thomas M, student h 315 Orange
Wells W Calvin Jr, student h 315 Orange
Wells William M Jr, clk A C L frt depot h 109 S 7th
*Wells Winnie, dom h 1102 Brown
Wenberg Albert L, barber Peoples Bank Barber Shop h 1125 S 8th
Wenberg James O, janitor P O h 1125 S 8th
Wenberg Lena Mrs, grocer 805 Marsteller h 1125 S 8th
Wentzensen Henry, grocer 919 Princess
Werkheiser Clyde A, U S A h 109 Princess

MAKE A COMPLETE
ONE-TON TRUCK

108-112 North Second Street

WILMINGTON BRANCH

Wilmington, N. C.

\$350.00
AND A FORD

Smith-Form-A-Truck Sales Co.

R. G. BARR,
Sales and Business Manager,
Phones:
345 and 15

AMERICAN BANK AND TRUST CO.

(CORNER FRONT AND MARKET STREETS)
COMMERCIAL, SAVINGS AND TRUST ACCOUNTS—RESOURCES, \$3,000,000.00
THOS. E. COOPER, President MILTON CALDER, Vice-President CHAS. E. BETHEA, Cashier

M. W. DIVINE & CO.

23 MARKET STREET

Paints, Oils, Glass,
Sash and Doors, Roofing
and Building Papers

FRANCIS B. ANDREWS, Furniture and Housefurnishings

12 MARKET STREET. PHONE 150.

SPECIAL ATTENTION GIVEN TO REPAIRING AND ERECTING STOVES
CASH OR INSTALLMENT

482

WILMINGTON (1917) DIRECTORY.

- Werner Laura wid F W, h 1106 Market
- Werner Minna M Miss, h 1416 Doek
- Weseoat Marshall, salesman N Jacobi Hdwe Co h 713 Chestnut
- Wessell August D, h 110 5th av
- Wessell August D Jr, clk Union Seed & Fertilizer Co h 110 S 5th av
- Wessell Charles H, tug capt h 606 Chestnut
- Wessell Christopher E, engr h 1117 Market
- Wessell Florence Miss, tchr h 110 S 5th av
- Wessell Henry J, lumberman h 514½ Brunswick
- Wessell John C, phys 203 Murehison Bank Bldg and surgeon in charge U S Public Health Service h 112 N 5th av
- Wessell Lena W wid A C, h 617 Chestnut
- Wessell Leonard P, U S N h 110 S 5th av
- Wessell Luther W, mgr Wilmington Shoe Co h 110 S 5th av
- Wessell Mabel Miss, h 110 S 5th av
- Wessell Pauline M Miss, h 617 Chestnut
- Wessell William E, real estate h 617 Chestnut
- *West Bunyon, lab h 907 Doek
- West Charles H, foreman Z W Whitehead h 513 N 5th av
- West Eliza J wid David M, h 519 Nun
- West Isaiah, h 513 N 5th av
- *West Isaiah, lab h 1212 N 8th
- West J Kenneth, student h 411 Doek
- West J Wylie, condr A C L R R h 517 N 3d
- West John W, h 624 N 4th
- West Lizzie Miss, furn rms 116 N 3d
- West Mabel Miss, h 411 Doek
- West Norman M, clk A C L R R h Winter Park
- West Osear, carp h 1311 Wooster
- West Troy, loom fixer h 59 Delgado
- West William H, auditor Hotel Wilmington h 411 Doek
- *Westbrook Charles W, porter h 708 Church
- Westbrook Clayton, student h 1113 N 3d
- Westbrook David O, supt Hilton Compress Co h 611 Walnut
- Westbrook E Marion, steno A C L R R h R F D No 2
- Westbrook Edward L, lab h 811 N 3d
- Westbrook James H, clk A C L R R h Federal Point rd
- Westbrook James S, clk h 1113 N 3d
- Westbrook John W, clk A C L R R h 311 N 4th
- Westbrook Lula W Miss, h 811 N 3d
- Westbrook Stillman F, pres Cape Fear River Lumber Co Ine h Hartford, Conn
- Westberry Carlos F, clk A C L R R h 312 N 3d

AMERICAN LUNCHEONETTE, Cor. Front & Princess Sts.

PURE BUTTER—BEST OF EVERYTHING TO EAT AND DRINK

Ladies Receive Special Attention.

Our Fountain Serves the Best

GORDON BROS.

News Dealers and Stationers

17 PRINCESS.

PHONE 745

WILMINGTON (1917) DIRECTORY.

483

Westerman Eugenia C wid Henry, h 318 Red Cross
 Westerman Frederick W, carp h 112 Castle
 Westerman James H, clk h 112 Castle
 Westerman Mary E Miss, h 112 Castle
**WESTERN UNION TELEGRAPH CO, 211 (221) N Front, John
 Shinberger mgr—phone "Western Union"**
 *Weston Estelle P, tchr Williston Graded School h 1210 N 5th av
 *Weston Mary, cook h 1106 Dock
 *Weston Reuben, watchman h 1210 N 5th av
 *Weston Rosa, cook h 903 S Front
 *Weston Theresa, h 910 S 8th
 Wetherspoon Montie M Mrs, trained nurse 9 S 4th
 Whaley Alice Mrs, h 1005 S 6th
 Whaley Deems, eolr bds 515 Market
 Whaley Ina Miss, h 1005 S 6th
 Whaley John F, carp rms 20 S 2d
 Whaley Royal D, clk Beach Realty Co h 515 Market
 Whaley Winfred W, jeweler George W Huggins Inc h 1414 Dock
 Wheary Eliza R wid J J, h 306 N 6th
 *Wheeler Abbie M, dom h 209 Bladen
 *Wheeler Addie D, hotel h 504 McRae
 *Wheeler Della, laundress h 310 S 8th
 *Wheeler Ernest, driver Schutt Bros h 906 N 8th
 Wheeler George, carp h 320 Red Cross
 Wheeler George, cotton classer Champion Compress h 402 N 2d
 *Wheeler George, porter h 210 Queen
 Wheeler J Preston, mill hd h 29 Delgado
 Wheeler John W, engnr A C L R R h 308 Campbell
 *Wheeler Joseph, bricklyr h 505 Campbell
 *Wheeler Joseph, lab h 618 S 13th
 *Wheeler Lessie, dom h 618 S 13th
 *Wheeler Lillian, h 1007 Chestnut
 Wheeler Lura Miss, h 211 Walnut
 *Wheeler Luther, carp h 1005 N 8th
 *Wheeler Luther F, lab h 609 Anderson
 *Wheeler Mary, laundress h 417 S 4th
 Wheeler William, lab h 1325 1/2 Love
 *Wheeler William, porter h 1101 Rankin
 *Wheeler William M, eating house 103 S Front h 1005 S 4th
**WHELPLEY ARTHUR M, sales mgr Standard Cement Construc-
 tion Co h Cape Fear Apts—phone 1051**
 Whilden Mamie Mrs, h 604 Red Cross
 Whilden Walter E, tel opr A C L R R h 401 N Front

W. P. ROUDABUSH & CO. Wholesale and Retail Dealers in
 Groceries, Hay and Grain
 RETAIL STORE: 22 South Front Street.
 WAREHOUSE: Foot of Dock Street. Phone 541

"WE MAKE THE KIND THAT SATISFIES"



WILMINGTON, N. C.
13 Princess Street

Phone Us for Prices for Entertainments, Picnics and Excursions

All Orders Have a Personal Supervision by This Firm

Phone 120

LIFE INSURANCE COMPANY OF VIRGINIA

Organized 1871

RICHMOND,

VIRGINIA

B. T. HOPKINS, Superintendent

17-18-19 GARRELL BLDG., WILMINGTON, N. C.

All Claims paid IMMEDIATELY upon receipt of satisfactory Proofs of Death. Total payments to policyholders since organization over \$18,000,000. Is paying its Policyholders OVER \$1,300,000 annually.

WILMINGTON PRINTING COMPANY

GOOD, DEPENDABLE, SATISFACTORY PRINTING

Telephone 886

116-118 NORTH SECOND STREET

484

WILMINGTON (1917) DIRECTORY.

- Whippler Morris H, traveling shows h 410 Harnett
 Whitaker Ernest H, clk A C L R R bds 103 N 7th
 Whitaker Harriet M Miss, h 207 Nun
 Whitaker James F, clk A C L R R h 613 Grace
 *Whitaker Katie, h 308 Dickinson
 *Whitaker Katie, cook h 308 N 10th
 Whitaker Mary B Miss, h 308 S 3d
 Whitaker Susan F wid T S, h 207 Nun
 White Agnes S wid T E, h 103 N 13th
 *White Benjamin, lab h 1209 N 6th
 *White Bertha, laundress h 910½ Love
 White Bertie Miss, h 19 Manhattan
 White Bettie Miss, nurse in charge operating room James Walker Memorial Hospital
 White C Baxter (White Auto Service), h 604 N 4th
 White Carrie S Miss, bds 119 N 6th
 White Charles H, acct h 712 Orange
 White Chemical Co (Justin S White), 213 Princess
 *White David, sawyer h 1016 N 8th
 *White David Jr, helper h 1016 N 8th
 White David G, h 712 Orange
 White Douglas W, clk A C L R R h 317 Princess
 White Edwin B, clk A C L R R h Winter Park
 White Ellie B Miss, bds 119 N 6th
 White Elvie L, mgr T S Southgate & Co h 113 N 5th av
 White Evelyn Miss, h Winter Park
 White Fannie Miss, h 712 Orange
 *White Frances, laundress h 805 Bladen
 White George M, h Winter Park
 *White Georgianna, cook h 1016 N 8th
 *White Harriet, maid h 815 Castle
 *White Helen, h 6 N 11th
 *White Henrietta, dom h 410 Bradley's al
 *White Henry, driver h 809 N 8th
 *White Henry, helper h 910½ Love
 White J Benjamin, clk A C L R R h Washington nr Northern Boul, Sunset Park
 White J Lowell, asst to gen supt of transportation A C L R R h 116 N 16th
 *White James, lab h 514 Bladen
 White James L, sanitary police Board of Health h 1001 N 3d
 White James T, grocer 512 Wrightsville av h 12 Delgado
 *White Jane, dom h 206 S 12th

PLUMBING CAPPS-GRIFFITH PLUMBING CO.

Shops and Office, 15-17 North Second.

Sheet Metal Workers. Roofing of All Kinds

Estimates Cheerfully Furnished on Request

PHONE 1132

"SANISEP" Concrete Portable Sewerage Systems

(Patented)

Manufactured by CEMENT PRODUCTS CO.,

1013-14-15 Murchison Building, Write for Catalogue.

WILMINGTON, N. C.

WILMINGTON (1917) DIRECTORY.

485

823 MUTUAL BUILDING

HILL'S SOUTHERN ALMANAC
DIRECTOR AND ALMANAC PUBLISHERS

RICHMOND, VIRGINIA

Published by
HILL DIRECTORY CO.

- White Joseph L, clk A C L R R h Winter Park
*White Julia, cook h 1112 N 7th
White Justin S (White Chemical Co), h 219 S 3d
*White Leo, lab h 1011 N 2d
*White Lonnie, lab h 17 S 12th
*White Louvenia, laundress h 710 N 6th
*White Lueinda, maid h 908 N 2d
White Margaret Miss, h Winter Park
*White Melvina, dom h 210 Bladen
*White Mildred, dom h 908 N 2d
*White Philip, lab h 7 N 12th
*White Robert F, grocer 911 Miller h 602 Anderson
*White Robert H, carrier P O h 320 Anderson
*White Roland, mill hd h 1112 N 7th
White Sarah wid W T, h 1103 N 3d
*White Susie, cook h 210 Bladen
*White Sylvester R, lab h 121 S 10th
WHITE THOMAS C, general passenger agt A C L R R h 17 S 4th
*White William, lab h 921 N 8th
*White Wylie, h 511 Walnut
White's Auto Service (C B White, E A Turvey), garage 604 N 4th
Whiteford J Charles, clk h 5 N 9th
Whiteford J Charles Jr, clk A C L R R h 5 N 9th
Whiteford Kathleen M Miss, h 5 N 9th
*Whitehead Allen C, switchman h 313 Brunswick
Whitehead Charles H, h 1101 Market
Whitehead Cornelia C wid W A, h 401 S 3d
*Whitehead Edmund, porter h 718 N 8th
Whitehead James K, mehst bds 209 S Front
*Whitehead John H, carp h 508 Dickinson
*Whitehead Mary, cook h 321 S 6th
*Whitehead Pauline, cook h 110 N 11th
Whitehead Thomas R, clk Murchison Natl Bank h 212 Orange
Whitehead W A & Son (William G Whitehead), mdse brokers 229
N Water
Whitehead Wiley S, associate editor So Lumber Journal h 212
Orange
Whitehead William G (W A W & Son), h 401 S 3d
Whitehead Zollieoffer W, editor and gen mgr Southern Lumber
Journal and mgr Carolina Fruit & Truckers Journal h 212
Orange
*Whitehouse Helen, maid h Crist's al
Whitehurst C L, ship carp bds 206 Orange



Queen City Cycle Co.----VICTROLAS

209 MARKET STREET

ELVINGTON'S DEPENDABLE DRUG STORE

Phone 181-2—

OPPOSITE POST OFFICE

We Deliver Where Ordered

Drugs, Soda, Candies, Toilet Articles and Sick Room Supplies

**We Can
Furnish
Your
Home
Complete**

486 WILMINGTON (1917) DIRECTORY.

**W.
M
U
N
R
O
E
&
CO.**

- *Whitehurst Edna, maid h 815 Gerde's al
- *Whitehurst Ellen, maid h 815 Gerde's al
- *Whitehurst James, lab h 623 S 8th
- *Whiteman John H, wood N 7th cor Hanover h 404 N 7th
- *Whiteman John H Jr, wood h 404 N 7th
- *Whitfield Frank, lab h 1308 Cape Fear av
- *Whitfield Hannah, dom h 1114 Queen
- *Whitfield Henry, lab h 1214 Dawson
- *Whitfield James, lab h 905 N 6th
- Whitley E Clyde, supt factory Shepard's Chemical Co h 905 Market
- Whitley W Calton, ship carp bds 206 Orange
- Whitlock Orie O, salesman Chestnut & Freeman h 20 S 15th
- Whitlock-West Band The, 30 N Front, O O Whitlock and C H West organizers, G H Cooke director
- Whitmore D William, with A C L Ry h Carolina Apts
- Whitney Annie McL Miss, h 224 N 7th
- *Whitney Carrie, laundress h 813 N 7th
- Whitney Florence H Miss, h 224 N 7th
- Whitney Hall G, plumber W R Doshier & Co h 224 N 7th
- *Whitney Josephine, dom h 704 Wood
- Whitney May P Miss, h 224 N 7th
- *Whitney Peter, lab h 704 Wood
- Whitney William A, watchmkr George W Huggins Inc h 224 N 7th
- Whitted Duncan C, bkkpr city clk and treas h 406 Willard
- Whitted Eliza Miss, h 406 Willard
- Whitted Mary H Miss, tchr William Hooper School h 406 Willard
- *Whitty Carrie, h 1120 Princess
- *Whitty Charles, h 1120 Princess
- WHYTE HENRY**, frt agt **S A L Ry** h 414 Orange—phone 1853-J
- Wieker W S, ins inspr A C L R R Union Station
- Wiggins Augusta Miss, tchr Hemenway Public School h 224 S 3d
- *Wiggins Estelle, lanndress h 308 S 8th
- *Wiggins Martha, laundress h 1114 Love
- Wiggins Mary Miss, h 224 S 3d
- Wiggins Octavius A, saw filer Hilton Lumber Co h Northern Boul cor Carolina Beach Boul, Sunset Park
- Wiggins Rowe Miss, h 224 Market
- Wiggins Thomas J, clk A C L R R h 420 S 5th av
- Wiggs Minnie J wid Jesse, h 419 S 5th av
- *Wileox Calvin J Rev, h 510 Wood
- Wileox David H, bus mgr Baptist Seaside Assembly and asst pastor First Baptist Church h 1 Wrightsville av
- Wileox P A, h Hotel Wilmington

**Crescent
Stoves and
Ranges.
Red Cross
Mattress.
Artistic
Furniture.
15 S. Front
Phone 115.**

Directory Advertising

**CREATES—A New Business
REVIVES—A Dull Business
ENLARGES—An Old Business**

Consult HILL DIRECTORY CO., Publishers

J. L. BECTON CIVIL ENGINEER

WATER WORKS, SEWERS,
DRAINAGE

27-28 I. O. O. F. Building.

Assoc. M. Am. Soc. C. E.

WILMINGTON, N. C.

Real Estate Developments

WILMINGTON (1917) DIRECTORY.

487

Wilder Avis G, clk rms Y M C A

Wilder Building, 207½ Princess

*Wilder Charles, mill hd h 913 N 7th

WILDER HERBERT F, real estate and insurance, pres Citizens Bank, sec-treas Hanover Bldg & Loan Assn and notary 207 Princess—phone 631 h 202 N 3d—phone 904-W

*Wilder Washington, lab h 714 Harnett

Wiley George A, engnr h 314 Dawson

*Wilkerson Alice, maid h 505 S 7th

*Wilkerson Hannah, dom h 219½ S 7th

*Wilkerson Sallie, dom h 712 N 7th

*Wilkins Benjamin, lab h King, Love Grove

*Wilkins Frank, lab h 508 Nixon al

Wilkins John, bds 121½ S Front

*Wilkins Missouri, dom h 916 Sprunt's al

*Wilkins William, lab h 1017 N 6th

Wilkinson Charles A, cashr So Express Co h 9 N 7th

Wilkinson William T, clk A C L R R h 422 S 5th av

Willard Daniel H (Willard Pressing Club), h 119 Chestnut

Willard E Payson, mfr h 15 S 4th

Willard E Payson Jr, student h 15 S 4th

Willard Etta Miss, dressmkr 516 S 8th

Willard Martin S, sec Carolina Ins Co of Wilmington and pres Willard Bag & Mfg Co h 520 Orange

Willard Pressing Club (D H Willard), 19 Princess

WILLARD THOMAS B, asst treas Tide Water Power Co and sec-treas Cape Fear Club, sec-treas Apinol Chemical Co and notary 219 Princess h 1419 S 3d—phone 1078

Willeox Philip Alston, asst gen counsel A C L R R h Hotel Wilmington

Willetts LaFayette, carp h 2110 Barnett av

Willetts Napoleon, carp h 2110 Barnett av

Willett W Jesse, motorman h 120 S 8th

*Willey Handy, chauffeur h 1003 Dawson

*William John L, lab h 1116 S 11th

*Williams A Lenora tchr Williston Primary School h 505 N 8th

*Williams Alverchus, lab h 1116 N 2d

*Williams Ada, cook h 409½ Sampson al

*Williams Addie, cook h 518 N 7th

Williams Agnes Miss, h 903 Princess

*Williams Albert, fireman h 921 N 8th

*Williams Albert, lab h 820 Harnett

VULCANIZING, TIRE REPAIRING.

ALL MAKES TIRES AND TUBES.

10-12 NORTH THIRD.

PHONE 67

C.S. BURNETT, Tire Station

What is a Directory? It is the Only Medium that reaches all the People :: ::

HILL DIRECTORY CO., Publishers

"ASTYPODYNE" SKEETER-GO

Drives Away Mosquitoes and Relieves Their Bites

488

WILMINGTON (1917) DIRECTORY.

Standard Cement Construction Co.

302-303 SOUTHERN BUILDING. PHONE 504

Sewage Disposal

Septic Tanks

"The Standard Way"

- WILLIAMS ALBERT S**, atty at law and notary and U S Commissioner for the eastern dist of N C 906 Murchison Bank Bldg—phone 719 h 102 N 15th—phone 1906
- *Williams Alexander, fireman h 720 Bladen
 - *Williams Alexander, lab h 610 N 7th
 - *Williams Alfred, car chr h 604 Wood
 - Williams Alice Mrs, h 206 S 14th
 - Williams Amanda wid Debbs, h 705 S 14th
 - *Williams Amelia, h 715 Campbell
 - *Williams Aner, h 504 Anderson
 - *Williams Annie, dom h 316 Dawson
 - *Williams Annie, dom h 619 S 8th
 - *Williams Annie, dom h 805 Taylor
 - *Williams Annie, dom h 1106 James
 - *Williams Annie, laundress h 901 Queen
 - Williams Annie Mrs, h 8 W Queen
 - Williams Annie B Miss, h 401 N Front
 - *Williams Arthur, asst janitor Am Bank & Trust Co h 1011 Princess
 - Williams Arthur H, mchst A C L R R h 417 N 5th av
 - Williams Arthur M, emp city h 108 Wooster
 - Williams B Otto, clk A C L R R h 907 Chestnut
 - *Williams Benjamin, lab h 1411 Rankin
 - *Williams Benjamin, plstr h 1108 Wooster
 - *Williams Benjamin, watchman h 415 Dickinson
 - *Williams Bertha, laundress h 803 N 8th
 - Williams Bertha Miss, h Market St rd, East Wilmington
 - Williams Beulah Miss, h 111 Meares
 - Williams Bruce, car inspr A C L R R h 310 Campbell
 - Williams Cadwell A, chf draftsman A C L R R h 311 N 5th av
 - *Williams Cal, lab h 510 Brunswick
 - Williams Carl H, clk A C L R R h 907 Chestnut
 - *Williams Carrie, dom h 813½ Miller
 - Williams Catherine D Miss, h 118 S 4th
 - *Williams Charles, lab h 6 S 13th
 - *Williams Charles, lab h 611 Red Cross
 - *Williams Charles, lab h 805 Taylor
 - *Williams Charles, lab h 1102½ Charlotte
 - Williams Christopher, student bds 224 S 4th
 - *Williams Clark C, barber 608½ Nixon
 - Williams Clinton F, salesman G W Penny h 320 Chestnut
 - *Williams Davis E, driver So Express Co h 716 Bladen
 - *Williams Daisy, laundress h 715 Ann
 - Williams Daisy Mrs, h 1311 Virginia av

CERTIFIED PUBLIC ACCOUNTANTS--J. B. McCabe & CO.

AUDITS—SYSTEMS—INVESTIGATIONS

Phone 996.

815 Murchison Bank Building.

Wilmington, N. C.

Montague Mfg. Co. LUMBER

(See Adv. B.st. Pages 276 and 277)

AND MILL WORK
10th and Main Sts., - Richmond, Va.

WILMINGTON (1917) DIRECTORY.

489

- Williams Daisy E wid Walter, h 810 Market
 Williams Daniel H, salesman S & B Solomon h 104 Queen
 *Williams David, driver h 716 Bladen
 *Williams David, driver h 1114 Wooster
 *Williams Delford G, janitor h 513 Walnut
 *Williams Della, h 1114 Wooster
 *Williams Dollie, cook h 509 Foster's al
 Williams Dorsey L, auto repr W D MacMillan Jr h 308 Church
 Williams Duncan M, h 513 Market
 Williams E Fleet, stevedore Diamond Steamboat & Wrecking Co
 h Market St rd
 *Williams Earl, student h 402 S 7th
 Williams Ebert Miss, h 705 S 14th
 *Williams Edgar, lab h 918 Dickinson
 Williams Edgar D, harbor mstr office 1011 Murchison Bank Bldg h
 Market St rd
 Williams Edward B, grocer 1105 S Front
 Williams Edward D, clk The A David Co h 115 N 4th
 *Williams Ella, cook h 313 S 7th
 *Williams Emanuel, lab h 1018 Love
 *Williams Emeline, dom h 311 Collier's al
 *Williams Emma, dom h 1109 Market
 *Williams English, engine hostler h 804 N 8th
 *Williams Ernest, driver h 709 N 8th
 *Williams Essie, laundress h 710 Solomon's al
 *Williams Essie, maid h 514 S 7th
 *Williams F Bryant, lab h 607 S 9th
 *Williams Fannie, dom h 719 Ann
 *Williams Fannie, dom h 11 Pree's al
 Williams Fannie R Miss, h 10 S 5th av
 *Williams Florence, maid h 814 Thompson al
 *Williams Frances, cook h 605 N 7th
 Williams Frank, barber h 713½ N 4th
 Williams Frank, plumber rms 113½ Market
 *Williams Frank, lab h 904 Schutt's al
 Williams Frank L, lieut U S A h 118 S 4th
 *Williams Frederick, chauffeur Eureka Dye Wks h 611 N 8th
 *Williams Frederick, emp Pepsi Cola Bottling Co h 1019 Dock
 *Williams Geneva, nurse h 719 Ann
 *Williams George, bricklyr h 105 S 16th
 *Williams George, chauffeur h 719 Nun
 *Williams George, lab h 706 Dickinson
 *Williams Gus, lab h 1212 S 10th

Mutual Building, Richmond, Virginia

Hill Directory Co. Can Furnish You Business List
 any kind of . . . Try Them

"The Directory is the common intermediary between buyer and seller."

AMERICAN BANK AND TRUST CO.

(CORNER FRONT AND MARKET STREETS)

COMMERCIAL, SAVINGS AND TRUST ACCOUNTS—RESOURCES, \$3,000,000.00

THOS. E. COOPER, President

MILTON CALDEP. Vice-President

CHAS. E. BETHEA, Cashier

M. W. DIVINE & CO.

23 MARKET STREET

Paints, Oils, Glass,
Sash and Doors, Roofing
and Building Papers

Solves
Servant
Problem
“COOK WITH GAS”
Saves
Time and
Worry

490

WILMINGTON (1917) DIRECTORY.

- Williams Gus L, clk William Otersen h 1520 Orange
 Williams H Rudolph, clk Wilmington Cigar Co bds 106 Orange
 *Williams Hannah, laundress h 117 St James av
 *Williams Hannibal G, lab h 1320 Dock
 *Williams Harriet, laundress h 808 S 9th
 *Williams Hattie, dom h 105 Mask's al
 *Williams Henrietta, h 1009 S 7th
 *Williams Henry, h 318 Anderson
 *Williams Henry, lab h 907½ Love
 *Williams Henry, lab h 908 S 14th
 *Williams Henry, porter h 1009 S 7th
 *Williams Herbert, lab h 920 S 7th
 Williams Herbert M, clk A C L R R h 820 Chestnut
 Williams Herbert P, painter h 1105 S 3d
 *Williams Hester, dom h 1309 Love
 *Williams Hester, dom h 715½ Anderson
 *Williams Howard, presser C G Coster h 120 S 11th
 *Williams Hulsey, clr and presser 1021 N 4th h 1109 Parson's av
 *Williams Irene, laundress h 1105 Princess
 *Williams Isaac, driver h 1201 Castle
 *Williams Isaac, lab h 1411 Rankin
 *Williams Isabella, dom h 612 S 10th
 Williams Isabella Miss, tchr William Hooper Public School h 118 S
 4th
 Williams Isabella F wid Seth, h 1311 Virginia av
 Williams J Thomas, salesman Wilmington Furniture Co h 420
 Wright
 *Williams James, driver h 1310 Church
 *Williams James, lab h 109 Kendall av
 *Williams James, lab h 603 Howard
 *Williams James, lab h 603 Nixon
 *Williams James, lab h 701½ Wood
 *Williams James, lab h 1320 N 5th av
 Williams James, ship carp bds 1001 N 3d
 Williams James C, treas and mgr Belk-Williams Co h 520 Dock
 *Williams James E, wood 719 N 8th h Armour, Va
 Williams James H, emp city h 1316 Queen
 Williams James S, mgr Diamond Steamboat & Wrecking Co and
 port warden h 1701 Princess
 *Williams Janie, maid h 1117 S 12th
 Williams Janie Miss, h 202 Walnut
 *Williams Jeanetta, nurse h 910 S 11th
 *Williams Jennie, cook h 111 Magnolia av

YOU WILL FIND BEST OF EVERYTHING TO EAT AND DRINK—PURE BUTTER, BEST COFFEE
IN TOWN, SOFT DRINKS AND ICE CREAM SERVED AT ALL HOURS

AMERICAN LUNCHEONETTE, Cor. Front & Princess Sts.

SPECIAL ATTENTION GIVEN TO LADIES

Robert R. Bellamy

WILMINGTON, N. C.

Wholesale
and
Retail **Druggist**

Phones 217 and 1833

WILMINGTON (1917) DIRECTORY.

491

- Williams Jennie Miss, h 705 S 14th
*Williams Jesse, carp h 905 Love
Williams Jesse C, h 1509 N 4th
Williams Jesse S, farmer h Market St rd, East Wilmington
*Williams John, barber h 1109 Market
*Williams John, driver h 1117 Castle
*Williams John, lab h 726 Russell's al
*Williams John, lab h 818 Nixon
*Williams John, lab h 903 S 10th
*Williams John, lab h 918 Wright
*Williams John, lab h 1205 N 7th
*Williams John, hostler h 314 S 7th
*Williams John, watchman h 717 S Front
*Williams John A (Yarbrough & W), h 1109 Market
*Williams John A, barber h 914 Queen
Williams John A, mill hd h 111 Wright
WILLIAMS JOHN K, h 10 S 5th av
Williams John L, cashr The Wilmington Savings & Trust Co h
520 S 3d
*Williams John L, emp Bear & Co h 1116 S 11th
Williams John L, timber buyer h 310 McRae
*Williams John W, lab h 605 S 8th
*Williams John W, h 705 Dawson
*Williams Jordan, lab h 1120 Queen
*Williams Joseph, lab h 1016 Meadow
Williams Joseph T, actor h 113½, Market
*Williams Joseph W, emp Cape Fear County Club h East Wilming-
ton
*Williams Josephine, cook 114 Dock
*Williams Joshua, farmer h 225 S 12th
*Williams Julia, dom h 1216 N 4th
*Williams Kate, dom h 720 Hanover
*Williams Kate, laundress h 813 Gerdes al
*Williams Katherine, h 505 N 8th
*Williams Kid, lab h 1206 N 2d
*Williams Lacy, cook h 1019 Dock
*Williams Laura, dom h 607 S 14th
Williams Lee, driver h 1216 S 9th
Williams Lemuel E, mill hd h 14 Delgado
Williams Lemuel J, mill hd h 14 Delgado
*Williams Lewis, h 220 N 10th
*Williams Lewis, h 1206 Orange
Williams Lewis, bkkpr Schloss-Bear-Davis Co h Audubon

LIKE YOU WANT IT AND WHEN YOU WANT IT.

Telephone 886.

116-118 North Second Street

PRINTING WILMINGTON PRINTING CO.
"Masters in the Detectable Art of Printing"



WILMINGTON, N. C.
13 Princess Street

"WE MAKE THE KIND THAT SATISFIES"

MR. DRUG STORE MAN, YOU WILL FIND OUR CREAM SELLS
AND PLEASES YOUR TRADE. GET IN TOUCH WITH US.

Phone 120.

LeGwin Printing Co.

PHONE 220.

No. 8 GRACE STREET

RULERS, BINDERS,
RUBBER STAMP
MANUFACTURERS

492

WILMINGTON (1917) DIRECTORY.

1917

GEO. W. HUGGINS, Inc., Jewelers

105 MARKET STREET. PHONE 455.

1870

- *Williams Lewis, elev opr Carolina Apts h 1218 Orange
- *Williams Lewis, lab h 1108 Fanning
- Williams Lilla Miss, nurse teacher 212 Red Cross
- *Williams Lillian, maid h 1218 Orange
- Williams Lillian M Miss, clk Belk-Williams Co h Wrightsville Sound
- *Williams Lillie B, dom 414 Chestnut
- Williams Linston E, clk A C L R R h 1520 Orange
- *Williams Lizzie, laundress h 719 Ann
- *Williams Lloyd, lab h 511 Swann
- *Williams Lou, cook h 719 Nun
- *Williams Louis, chauffeur h 719 Nun
- *Williams Louisa, cook h 1316 N 6th
- Williams Louise Miss, h 1105 S 3d
- *Williams Lucas, lab h 1213 McRae al
- *Williams Lucille, dom h 1014 Wooster
- *Williams Lucy, dom h 508 N 6th
- *Williams Lucy, laundress h 920 Love
- Williams Luther, mill hd h 1105 S Front
- Williams Luther J, switchman S A L yds h 311 Hanover
- *Williams Lydia A, dom h 915 S 7th
- Williams Lydie Miss, h 1216 S 9th
- *Williams M Luther, oiler h 1218 S 4th
- *Williams Mabelle, h 1009 S 7th
- *Williams Major, blksmith Market St rd, E Wilmington
- Williams Manly D, clk A C L R R h 209 S 17th
- Williams Margaret R Mrs, h 1216 S 9th
- *Williams Maria, h 719 S Front
- *Williams Maria, dom h 1015 Rankin
- *Williams Maria, laundress h 610 Church
- *Williams Martha, dom h 1321 N 5th av
- Williams Martha Miss, h 20 S 5th av
- *Williams Mary, cook h 107 Mask's al
- *Williams Mary, dom h 819 S 11th
- *Williams Mary, dom h 901-A Queen
- *Williams Mary, laundress h 316 Dawson
- *Williams Mary, nurse 110 Orange
- Williams Mary B Miss, h 209 S 17th
- Williams Mary B wid Walter, h 416 S 6th
- Williams Mary E wid Bryant, h 208 S Front
- *Williams Mary J, dom h 1216 N 4th
- *Williams Mattie, dom h 407 S 13th
- *Williams Mattie, dom h 516 S 7th
- *Williams Mattie, dom h 918 S 8th

Green's Drug Store "Everything in Drugs"

Metropolitan Life Insurance Co. of New York

THE COMPANY OF THE PEOPLE, BY THE PEOPLE, FOR THE PEOPLE
 OUTSTANDING INSURANCE DECEMBER 31, 1916, \$3,482,431,996
 LARGER THAN THAT OF ANY OTHER COMPANY IN THE WORLD
 P. H. MASON, SUPT. WILMINGTON DISTRICT OFFICES, 894-895 MURCHISON BUILDING

WILMINGTON (1917) DIRECTORY.

493

Williams Minnie Miss, boarding 202 Walnut
 Williams Minnie Miss, h 417 N 5th av
 *Williams Mitchell, lab h 1105 Gwynn
 Williams Mollie L wid H G, h 209 S 17th
 *Williams Nancy, nurse h 1006 S 7th
WILLIAMS NATHAN J, chief of police, City Hall—phone 4 h 26
Wrightsville av
 *Williams Nazzie, laundress h 713 Bladen
 Williams Nellie F Miss, h Market St rd, East Wilmington
 *Williams Nina, dom h 1305 N 5th av
 Williams Omah L Miss, h 820 Chestnut
 Williams Oscar S, dairyman Cape Fear Dairy h Castle Hayne rd
 Williams Otto, h Market St rd, East Wilmington
 Williams Pauline Miss, tchr h 207 N 7th
 Williams Penia A Miss, h 14 Delgado
 *Williams Peter, lab Boney & Harper Milling Co
 *Williams Phyllis, dom h 910 S 11th
 *Williams Priscilla, h rear 23 S 2d
 *Williams Priscilla, dom h 1015 Princess
 Williams Ralph B, trav salesman h 212 Red Cross
 Williams Rebecca Miss, h 111 Meares
 *Williams Reddick, porter h 616 Dawson
 *Williams Rena, dom h 706 N 2d
 *Williams Richard, ins agt h 813 $\frac{1}{2}$ Miller
 *Williams Richard, lab h 810 Rankin
 *Williams Robert, driver h 1221 S 9th
 *Williams Robert, emp Pepsi-Cola Bottling Co h 1019 Dock
 *Williams Robert, lab h 18 N 11th
 *Williams Robert, lab h 418 N 6th
 *Williams Robert, lab h 1111 Rankin
 Williams Robert A, auditor of disbursements A C L R R h 513
 Market
 Williams Robert E, real estate 201 $\frac{1}{2}$ Princess h 207 N 7th
 Williams Robert E Jr, student h 207 N 7th
 Williams Robert J, asst cashr So Express Co rms 611 Walnut
 Williams Robert L, h 10 S 5th av
 Williams Robert M, lieut U S A h 118 S 4th
 *Williams Rosabelle, dom h 1108 N 7th
 *Williams Roxie, dom h 501 Price's al
 Williams Roy R, agt Met Life Ins Co of N J h 110 N 8th
 Williams Rudolph, clk bds 106 Orange
 Williams S P, h 1520 Orange
 Williams Sadie Miss, h 1216 S 9th

Locomotive and Steamboat Repairs.

Railroad and Wharf Facilities.

Office and Works, Foot Orange St.

WILMINGTON IRON WORKS, Inc.

**FOUNDRY, MACHINE SHOPS
 FORGE and BOILER WORKS**

Queen City Cycle Co. VICTROLAS and RECORDS

209 MARKET STREET.

A. D. CASHWELL, Lock and Gunsmith

SAFES, CASH REGISTERS AND SEWING MACHINES REPAIRED. KEYS OF ALL KINDS FITTED
 LIGHT MACHINE WORK SOLICITED. UMBRELLAS REPAIRED AND COVERED
 LAWN MOWERS REPAIRED AND SHARPENED
 ALL WORK GUARANTEED PHONE 711 SECOND AND MARKET STREETS

494 WILMINGTON (1917) DIRECTORY.

WOOD

PHONE

857-J

EUREKA

WOOD

YARD

205 South
Water

D. B.

C O N G L E T O N

Proprietor

- *Williams Samuel, drayman h 1009 Rankin
- Williams Samuel W, clk Standard Oil Co h 1520 Orange
- *Williams Sandy, lab h 605 S 2th
- *Williams Sarah, cook h 1217 S 5th av
- *Williams Sarah, laundress h 603 Harnett
- *Williams Stephen, driver N Jacobi Hdwe Co h 410 S 8th
- *Williams Susie, dom h 410 Nixon
- *Williams Tenzie, h 510 Brunswick
- *Williams Thomas Jr, chauffeur h 822 Miller
- *Williams Thomas, lab h 916 Meares
- *Williams Thomas, lab h 1116 Wooster
- *Williams Thomas, porter A C L R R h 614 N 8th
- *Williams Thomas, porter h 619 S 7th
- *Williams Thomas, porter h 612 S 10th
- *Williams Thomas K, cleaing and pressing 1020 Princess h 109 N 11th
- *Williams Thomas P, porter h 822 Campbell av
- *Williams Tony, h 220 N 10th
- *Williams Tony W, lab h 1104 Park av
- Williams Valeria E Miss, h 212 Red Cross
- *Williams Viola, cook h 1119 Princess
- *Williams Walter, lab h 1009 N 7th
- *Williams William, h 206 N 10th
- *Williams William, butler h 1307 Orange
- *Williams William, lab h 206 N 10th
- *Williams William, lab h 910 Sprunt's al
- *Williams William, lab h 912 Cleveland av
- *Williams William, lab h 1310 Church
- Williams William A, clk New Hanover Co Board of Commissioners h 118 S 4th
- Williams William B, condr S A L R R h 417 N 3d
- *Williams William B Rev, h 1014 Wooster
- Williams William H, lab h 916 S 4th
- Williams Willie wid C E, h 907 Chestnut
- Williams Worth D, clk A C L R R h 603 N 5th av
- *Williams Zigler, lab h 816 N 8th
- Williamson Ann wid John, h 1128 S Front
- Williamson Cleveland L, clk A C L R R h Winter Park
- Williamson Cora A Miss, h 1302 Market
- Williamson Daniel, h 1302 Market
- *Williamson Daniel L Rev, h 1019 Rankin
- *Williamson Early, lab h 623 Dickinson
- Williamson Edna Mrs, h 310 Red Cross

Hyman Supply Co.

215 N. Front Street.

WILMINGTON, N. C.

"Everything for the Mill"

Honest Quality. Prompt Service.
Square Treatment

PHONES: Office, 142; Store, 91

Phones N. JACOBI HARDWARE CO.

97 & 98

STORE AND OFFICE, 10 AND 12 S. FRONT ST.
WAREHOUSES, No. 9, 9^{1/2}, 11, 13 SOUTH WATER STREET
ESTABLISHED 1856

HARDWARE,
PAINTS,
GLASS,
SASIL,
DOORS,
MANTELS, ETC.

WE OFFER PROMPT SERVICE AND LARGE STOCK TO SELECT FROM

WILMINGTON (1917) DIRECTORY.

495

- Williamson Elizabeth wid George, h 818 Grace
- Williamson Elmer H, clk h 818 Grace
- *Williamson Emory, drayman h 408 N 6th
- Williamson Ernest S, salesman Mint Cola Bottling Wks h 906 S 4th
- Williamson Esther Miss, h 1128 S Front
- Williamson Enphemia M Miss, h 818 Grace
- Williamson George T, supt fire apparatus W F D h 818 Grace
- Williamson H D, salesman Cannon Auto Co h 14 Market
- Williamson H Lucian, clk Delgado Mills Store h 1801 Castle
- Williamson Hannah Mrs, h 715 Nixon
- Williamson J Bernard, piano tuner Charles M Stieff Inc h 15 S 8th
- Williamson J Carl, salesman B F Mitchell Co h 310 Red Cross
- Williamson J Stanley, clk Hilton Lumber Co h 904 Market
- Williamson J Walter, mgr h 602 Market
- Williamson James B, piano tuner 15 S 8th
- Williamson James W, sec-treas and gen mgr Bellwill Cotton Mills
h 602 Market
- Williamson Janie Miss, h rear 106 Queen
- *Williamson John, lab h 1212 N 5th av
- Williamson Joseph L, h 1302 Market
- Williamson Julius R, mill hd h rear 106 Queen
- Williamson K Madison C, clk Warren's Cigar Co h 904 Market
- Williamson L Jordan, mill hd h 100 Delgado
- *Williamson Lillie, cook h 309 Brunswick
- Williamson Lillie Mrs, h 1101 Charlotte
- *Williamson Stephen, lab h 1019 Rankin
- Williamson Sudie wid John, h 712 N 2d
- Williamson Ura M wid J S, h 904 Market
- Williamson Wilton J, clk h 904 Market
- *Willie Pennie, dom h 702 McRae
- *Willie Robert, lab h 702 McRae
- Williford William L, sec C C Carrington Co h 1909 Perry av
- Willingham Benjamin J, phys 120 N 4th
- *Willis Anna, dom h 805 McDonald's al
- *Willis Annie B, dom h 1214 Charlotte
- Willis Edward S, clk A C L R R rms Y M C A
- *Willis Eliza, dom h 115 St James av
- Willis Ella Miss, h Y W C A
- *Willis Florence, cook h 1214 Charlotte
- Willis Hattie Miss, dressmkr 111 N 5th av
- Willis Herbert G, clk A C L R R h 211 Red Cross
- Willis Iredell W, vulcanizer T D Piner h 112 Grace
- *Willis James, porter h 1009^{3/4} Hutaff al

Ge Bott Manufacturing Co.

503 MURCHISON BANK BUILDING

Band Wheel Grinding Our Specialty
Full Particulars Sent on Request

H. E. ROBERTSON, Heating and Plumbing

HYDRO-PNEUMATIC WATER SYSTEM

Phone 875. 109 North Water Street, Wilmington, N. C. Post Office Box 276.

SHANDS GROCERY, Fourth and Nun

A FULL LINE OF FRESH GROCERIES

PROMPT DELIVERY AND COURTEOUS SERVICE

PHONE 630

496

WILMINGTON (1917) DIRECTORY.

Standard Cement Construction Co.
PHONE 504
302-303 SOUTHERN BUILDING.
Septic Tanks
"The Standard Way"

Sewage Disposal

- *Willis Lewis E, porter h 209 Wooster
- *Willis Nita, cook 307 S 2d
- *Willis Pet W, driver h 1214 Charlotte
- *Willis Robert H, mgr J McDonald Co h 816 Castle
- *Willis Robert H Jr, h 816 Castle
- *Willis Sylvia, h 719 Church
- Willis Tilla L wid H B. h 211 Red Cross
- Willis Ursula V Miss, h 211 Red Cross
- Willis William, vulcanizer bds 112 Grace
- *Williston Graded School, S 10th cor Church, D C Virgo prin
- *Williston Primary School, 308 S 7th, Matilda C Story prin
- Willmore Albert, fruits 25 S Front h 15½ Princess
- Willoughby Annie wid Joseph, h 119 Meares
- Willoughby Arthur J. lab Champion Compress h Market St rd, East
Wilmington
- Willoughby Henry, painter h 619 S 6th
- Willoughby Julius E, chf engnr A C L R R h 8½ S 7th
- Willoughby William E, lab h 619 S 6th
- Willson H Berry, asst registry clk P O h 408 Nun
- Willson James E, whol grocer h 615 Princess
- Willson Maud E Miss, h 615 Princess
- Willson William A, bkkpr h 408 Nun
- *Willy Charles, plstr h 619 McRae
- *Willy Maggie, dom h 619 McRae
- Wilmington Assn of Credit Men The, 715 Murchison Bank Bldg,
A M Hall pres, Edward Ahrens v-pres, C R Hogue sec-treas
- Wilmington Bargain House, dry gds 811 N 4th, Sol Abramovitz
prop
- WILMINGTON BEACH CORPORATION**, Orton Hotel 115 N Front,
C C Chadbourn pres, E C Person v-pres, D N Chadwick Jr sec-
treas, Wm E Price gen mgr—phone 312
- WILMINGTON BROKERAGE CO** (Clement C, T Edwin and J
Stevenson Brown), mdse brokers foot Grace—phone 152
- Wilmington Brunswick & Southern Railroad, 23 Market, M J Cor-
bett pres, Walker Taylor sec, H C McQueer treas, M W Di-
vine gen mgr
- WILMINGTON CHAMBER OF COMMERCE**, 708-712 Murchison
Bank Bldg, Marcus W Jacobi pres, J Gilchrist McCormick v-
pres, H B Branch sec-treas—phone 19
- Wilmington Cigar Co, 111 Princess, Oldham & Myers proprs
- Wilmington City Attorney, Robert Ruark office 58 Trust Bldg
- WILMINGTON CITY CHIEF OF FIRE DEPARTMENT**, Charles
Schibben, 4th nr Market

J. B. McCABE & CO., Certified Public Accountants

AUDITS—SYSTEMS—INVESTIGATIONS

Phone 996.

815 Murchison Bank Building.

Wilmington, N. C.

PLANTS AT
BROAD STREET
AND
BELT LINE
AND
FOURTH AND
STOCKTON STS.

Montague Mfg. Co.

(See Adv. Bet. Pages 276 and 277)

Sash, Blinds, Doors,
Frames, Columns,
Brackets, Porch Work,
Mantels, &c., &c.

WILMINGTON (1917) DIRECTORY.

497

WILMINGTON CITY CHIEF OF POLICE, N J Williams, City Hall—phone 4

WILMINGTON CITY CLERK AND TREASURER, Thomas D Meares, City Hall—phone 515

Wilmington City Council Chamber, City Hall

WILMINGTON CITY DIRECTORY, Hill Directory Co Inc publishers 823 Mutual Bldg Richmond, Va

Wilmington City Engineer, F F Pillett, City Hall

Wilmington City Fire Department, headquarters 4th nr Market, Charles Schnibben chief Fire Boat Station No 1 ft Chestnut, Capt John H Litgen foreman Engine Co No 2, Castle cor 5th, F F Zellers capt, Hook and Ladder Co No 1, 4th nr Market, Hose Co No 3 4th cor Campbell, L Freimuth capt

Wilmington City Hall, N 3d cor Princess

Wilmington City Incinerator, Dickinson cor Fanning, R M Roberts supt

WILMINGTON CITY MAYOR, Hon Parker Quince Moore, City Hall—phone 456

Wilmington City Meat & Milk Inspector, Thomas B Carroll office 120 N 2d

Wilmington City Superintendent of Public Schools, John J Blair, Court House

Wilmington City Superintendent of Streets, C S Burnett, City Hall

WILMINGTON CITY SUPERINTENDENT OF WATER AND SEWERAGE, W E Merritt, City Hall—phone 57

Wilmington City Sunday School Assn, 120 N 2d, J W Little sec

Wilmington City Water Works (plant), Hilton Park, John H Sweeney engr

Wilmington Compress & Warehouse Co, Nutt ft Harnett, W H Sprunt pres, Walter Smallbones sec-treas

Wilmington Cooperage Co, ft Wright, C H Keys pres, J K Wylie v-pres-treas, C L Fisher sec

Wilmington Cycle Co (J Robert Sneed, Gaston D Phares), 215 Market

Wilmington Dancing School, 107 N 3d

WILMINGTON DISPATCH THE (daily), 8-10 N 2d, Dispatch Publishing Co Inc publishers—phones 176-205 (see page 24)

Wilmington Dry Cleaning Co (James L Donnelly), 213 Market

Wilmington Furniture Co, 208 N Front, Henderson Cole sec-treas-mgr

WILMINGTON GROCERY CO INC, 125-127 Market, Alex M Hall pres, Miss C W Newkirk sec-treas—phones 13 and 14

Wilmington Hardware Co, 124 Market, Joseph N Sweeney mgr

MAKE A COMPLETE
ONE-TON TRUCK

108-112 North Second Street

WILMINGTON BRANCH

Wilmington, N. C.

Phones: 345 and 15

\$350.00
AND A FORD

Smith-Form-A-Truck Sales Co.

R. G. BARR,
Sales and Business Manager.

AMERICAN BANK AND TRUST CO.

(CORNER FRONT AND MARKET STREETS)

COMMERCIAL, SAVINGS AND TRUST ACCOUNTS—RESOURCES, \$3,000,000.00

THOS. E. COOPER, President

MILTON CALDER, Vice-President

CHAS. E. BETHEA, Cashier

M. W. DIVINE & CO.

23 MARKET STREET

Paints, Oils, Glass,
Sash and Doors, Roofing
and Building Papers

FRANCIS B. ANDREWS, Furniture and Housefurnishings

CASH OR INSTALLMENT

PHONE 150.

SPECIAL ATTENTION GIVEN TO REPAIRING AND ERECTING STOVES

498

WILMINGTON (1917) DIRECTORY.

Wilmington High School, Ann bet 4th & 5th, Malcolm G Little prin
Wilmington Homestead & Loan Assn, 237 N Front, J H Bunting pres,
J R Hanby v-pres, C C Brown sec-treas

Wilmington Hosiery Mills Inc The, 1018 S 5th av, John H Kuck
pres and treas, W E Lindsay v-pres, R E Calder sec

Wilmington Hotel Annex, 317 N 3d

WILMINGTON HOTEL CO (see Hotel Wilmington)

WILMINGTON IRON WORKS INC, ft Orange, Edward P Bailey
pres, Thaddeus D Love sec-treas—phone 247 (see right side
lines)

Wilmington Light Infantry Armory, Market nr 4th

Wilmington Marine Railway, Eagle Island, E P Bailey pres, T D
Love sec-treas

WILMINGTON OPTICAL CO, 102½ N Front, Dr Miles W Ma-
loney (Opt G), pres and mgr—phone 245

Wilmington Pawn & Loan Office, 6 S Front, Charles Finkelstein
prop

Wilmington Pepsi-Cola Bottling Co, 119 S 15th, William I Baxter
pres, C A Jurgensen sec-treas and gen mgr

Wilmington Plumbing & Heating Co (W B Daniels, H W Konig)
913 N 4th

WILMINGTON PRINTING CO, 116-118 N 2d, Joseph W Little pres,
W R Yopp v-pres, Edward Register sec-treas, Fred E Little
asst sec-treas—phone 886 (see right and left side lines)

WILMINGTON PUBLIC LIBRARY, City Hall, 3d cor Princess,
Miss Alice E LeGrand librarian

Wilmington Railway Bridge Co. A C L R R gen office Union Station,
G R Elliott pres

WILMINGTON SAVINGS & TRUST CO THE, 110 Princess, C E
Taylor pres, Henry Walters v-pres, J W Norwood v-pres, J L
Williams cashr, W H Moore and J C Thornton asst cashrs—
phone 369

Wilmington Section Sixth Naval District United States Reserve
Force, 45-46 Trust Bldg. Lieut Wm Atkinson section com-
mander

WILMINGTON SHIRT CO INC THE, 1309 S 3d, J A McNorton
pres, J C McCoy v-pres, sec and treas

Wilmington Shoe Co Inc, 203 N Front, L W Wessell mgr

WILMINGTON STAR CO INC, publishers The Morning Star 109
Chestnut, W E Springer pres, J E Thompson v-pres and gen
mgr, DeWitt C Love sec-treas, C L R Duvall business mgr, J O
Carr atty—phones 51 and 61 (see page 3)

Wilmington Steam Laundry, 202 S Front, Mrs M H Darby propr

AMERICAN LUNCHEONETTE, Cor. Front & Princess Sts.

BEST COFFEE IN TOWN

EVERYTHING TO EAT AND DRINK OF THE HIGHEST GRADE AT REASONABLE PRICES

OPEN DAY AND NIGHT

GORDON BROS.

News Dealers and Stationers

17 PRINCESS.

PHONE 745

WILMINGTON (1917) DIRECTORY.

499

- Wilmington Taxicab Co, 14 N 2d, J B Farmer mgr
 Wilmington Terminal Co, ft Castle, Clyde Steamship Co proprs
 Wilmington Towing Co, 6-8 S Water, W A Sanders agt
 Wilsleff Jacob, sailor h 104 S Front
 Wilson A Faison, mill hd h 73 Delgado
 Wilson Absalom W, mechst Standard Supply Co h 1101 N 3d
 *Wilson Albert, lab h 1111 S 9th
 Wilson Alexander M, elk A C L R R h 107 Wrightsville av
 *Wilson Allen, lab h 704 Hanover
 *Wilson Allen J Rev, pastor St Stephens A M E Church h 516 N 6th
 *Wilson Anna, dom h 309 S 14th
 *Wilson Arthur, h 112 S 12th
 Wilson Basil W (Acme Cash Grocery Co), h Phoenix, N C R F D No 1
 Wilson Baswell M, grocer h 108 $\frac{1}{2}$ S Front
 *Wilson Bessie, cook h 506 Walnut
 Wilson Calvin W, mill hd h 70 Delgado
 *Wilson Carne, helper h 911 N 8th
 *Wilson Charles, lab h 515 Anderson
 Wilson Charles C, foreman machine dept Wilmington Iron Wks h 311 Castle
 *Wilson Cincinnati C, lab h 914 S 3d
 Wilson Delia Miss, bds 206 N 2d
 *Wilson Della, laundress h 1304 Love
 *Wilson Eliza, maid h 701 Anderson
 *Wilson Eliza, dressmkr 711 Bladen
 *Wilson Eugene, lab h 917 N 7th
 Wilson Everett W, barber h 105 N 9th
 *Wilson Frances, cook h 1006 N 7th
 *Wilson Frank, lab h 1319 N 9th
 *Wilson George, butler h rear 413 N 5th av
 *Wilson George, lab h 911 Bladen
 Wilson George A, car inspr h 506 Brunswick
 Wilson Herendon T, elk Acme Cash Grocery Co h 108 $\frac{1}{2}$ S Front
 *Wilson James, drayman h 1307 Church
 *Wilson James, lab h 512 N 7th
 Wilson James B, U S A h 315 Chestnut
 *Wilson Joseph R, porter h 1211 N 5th av
 *Wilson Josephine, dom h 1016 Chestnut
 *Wilson Lennie, cook h Marsteller nr 8th
 *Wilson Leroy, baker The Globe Baking Co h 1016 Chestnut
 *Wilson Lizzie M, cook h 205 S 10th

W. P. ROUDABUSH & CO.
 Wholesale and Retail Dealers in
 Groceries, Hay and Grain

RETAIL STORE: 22 South Front Street.
 WAREHOUSE: Foot of Dock Street.
 Phone 541

"WE MAKE THE KIND THAT SATISFIES"

Our Cream is Made and Sold in and from a Sanitary Plant. Latest Improved Machinery.

Phone 120.



WILMINGTON, N. C.
13 Princess St.

LIFE INSURANCE COMPANY OF VIRGINIA

Organized 1871

RICHMOND,

B. T. HOPKINS, Superintendent
17-18-19 GARRELL BLDG., WILMINGTON, N. C.

VIRGINIA

Has won the hearty approval and active support
of the people by its promptness and fair dealing
during the FORTY-SIX Years of its operation.**WILMINGTON PRINTING COMPANY**

GOOD, DEPENDABLE, SATISFACTORY PRINTING

Telephone 886

116-118 NORTH SECOND STREET

500

WILMINGTON (1917) DIRECTORY.

- *Wilson Lonnie, cook 19 N 5th av
- Wilson Lonnie M, pullman cond'r h Adams nr Central Boul, Sunset Park
- Wilson McCulloch B, clk h 49 Carolina Apts
- *Wilson Maria, dom h 701 Anderson
- *Wilson Marsden, lab h 1403 N 7th
- *Wilson Martha, dom h 1016 Chestnut
- *Wilson Mary, h 907 S 12th
- *Wilson Mary, dom h 909 Wooster
- *Wilson Nancy, dom h 504 Anderson
- *Wilson Nathan H, lab h 906 S 12th
- *Wilson Nora, cook h 908 S 8th
- *Wilson Peter, lab h 1111 S 9th
- *Wilson Purvis, lab h 817 Gwynn
- Wilson R Langley, h 70 Delgado
- *Wilson Rachel, dom h 1111 S 9th
- *Wilson Samuel, lab h 1111 S 9th
- *Wilson Sarah M, laundress h 816 Harnett
- *Wilson Silas, lab h 911 N 2d
- *Wilson Snow, lab h 918 N 7th
- *Wilson Sylvia, dom h 917 N 7th
- Wilson T A, foreman Wilmington Ptg Co bds 119 Chestnut
- *Wilson Thomas, lab h-712 Solomon's al
- *Wilson William, emp Oakdale Cemetery h 211 Kendall av
- *Wilson William, fireman h 820 Bladen
- *Wilson Zetta, cook 224 Market
- Winekler Charles B Rev, pastor St Thomas' Catholic Church h 206 Dock
- Windham Elizabeth Mrs, h 712 Queen
- *Windley Alexander, lab h 716 Dawson
- *Windley James, lab h 1107 1/2 N 7th
- Windley John J, bkkpr Bon Marche Inc and sec The C W Polvogt Co Inc h 12 N 9th
- Windley John W, sec-treas The C W Polvogt Co h 12 N 9th
- *Windley Mary, laundress h 716 Dawson
- Windley William R, mgr Orton Dairy Farm h Castle Hayne rd
- *Winfield Enoch, lab h 712 Church
- *Wingate Adeline, dom h 1215 N 10th
- *Wingate Bessie, dom h 1211 N 6th
- *Wingate Luberia, laundress h 1215 N 10th
- *Wingate William, lab h 1215 N 10th
- Winn Charles, engr rms 307 Harnett
- Winn Edgar, msgr Postal Tel-Cable Co h 815 S 6th

Plumbing, Steam and CAPPS-GRIFFITH PLUMBING COMPANY
 Hot Water Heating Blow Pipe Work and Warm Air Heating
 515-17 North Second. Phone 1132.
 Repair Work a Specialty

"SANISEP" Concrete Portable Sewerage Systems

(Patented)

Manufactured by CEMENT PRODUCTS CO.,

1013-14-15 Murchison Building, Write for Catalogue.

WILMINGTON, N. C.

WILMINGTON (1917) DIRECTORY.

501

823 MUTUAL BUILDING

HILL'S SOUTHERN ALMANAC
DIRECTOR AND ALMANAC PUBLISHERS
RICHMOND, VIRGINIA
Published by
HILL DIRECTORY CO.

Winn George C, baggage mstr h 909 N 5th av
Winn George I, engnr Champion Compress h 815 S 6th
*Winn Hamilton, carp h 1312 Brooklyn
*Winn Richard, lab h 920 S 8th
Winner Marion S, piano tuner h 105 S 9th
Winner Schuyler C, watchmkr 213 Market h 115 N 10th
*Winningham Charles, lab h 1112 S 9th
*Winslow William, janitor h 111 S 11th
Winstead Alexander S, h 107 N 8th
Winstead Annie H wid Claude, tchr Union School h 407 Chestnut
Winstead Joseph E, trav salesman h 115 N 3d
Winter Park Gardens Co, 1004-1009 Murchison Bank Bldg, C Van
Leuven pres, J C McEachern sec-treas
Winter Park Presbyterian Church, Winter Park, Rev Andrew J
Howell pastor
Wise Jessie K Mrs, h 1713 Market
*Wise Teresa, cook h 316 S 8th
Wise Wesley W Miss, h 17 Wrightsville av
*Witherspoon Alice, dom h 1114 N 9th
*Witherspoon John, lab h 714 Hanover
Woebse George D, peddler h 609 Swann
Woebse J Henry, peddler h 609 Swann
Woebse Margaret C wid H H, h 609 Swann
Wolf Marshall, carp h 807 S 4th
Wolf Otto F, h 408 N 5th av
Wolfe Caroline Miss, h 211 Ann
Wolfe Herman F, mgr Remington Typewriter Co h 211 Ann
*Wolfe Lonnie, lab h 711 Ann
Wolfe Rebecca Miss, h 716 Castle
Wolfe Rose Miss, h 716 Castle
Wolff George O, pkr N Jacobi Hdwe Co h 1310½ S 2d
Wolff Jacob M, h 1023 S Front
Wolff John F, pkr N Jacobi Hdwe Co h 1023 S Front
Wolff Lonnie G, clk h 814 S 4th
*Wolst John C, horseshoer h 208 McRae
Womaek James C, electn h 9 Wrightsville av
Woman's Exchange, 103 S 4th, Mrs H C Gaddis supt
Womble Bryant, msgr So Express Co h 314 Red-Cross
Womble Joseph H, clk A C L R R h 10 Wrightsville av
*Wood Carrie, cook h 517 Wood
Wood Charles E, police h 514 N 3d
*Wood Cornelius W Rev, h 1116 Dawson
Wood Edward J, phys 201 Chestnut h 407 S 3d

Queen City Cycle Co. HEADQUARTERS for the BEST BICYCLES

209 MARKET STREET.

ELVINGTON'S PHARMACY. PHONE 248

DRUGS

130 PRINCESS
Soda, Candies, Toilet Articles and Sick Room Supplies
Prescriptions Our Specialty

502

WILMINGTON (1917) DIRECTORY.

Largest
Assortment
Exclusive
Patterns.
Satisfac-
tory
Terms.

F
U
R
N
I
T
U
R
E

W.
Munroe
& Co.

15 S. Front.

Phone 115.

Agents for
Crescent
Stoves and
Ranges.
Red Cross
Mattress.

Wood Ethel D Mrs, tchr Wilmington High School h 320 Chestnut

*Wood Harriet, h 517 Wood

Wood J Russell, drug clk Green's Drug Store h 407 Walnut

Wood James M, trav salesman h 407 Walnut

Wood Jane D Miss, tchr Wilmington High School h 201 Chestnut

Wood Jasper W, clk h 712 N 3d

Wood John E, opr W U Tel Co h 815 Princess

Wood John II, foreman Bear & Co h 1111 S Front

Wood Kermit P, doorkpr Royal Theatre h 207 N 3d

Wood Lawrence P, opr W U Tel Co h 815 Princess

Wood Lehman, bkkpr Standard Supply Co h 24 Wrightsville av,
Carolina Hts

Wood Margaret H Miss, tchr William Hooper Public School h 201
Chestnut

Wood Mary wid George, h 309 Dawson

Wood Mary S wid Thomas F, h 201 Chestnut

Wood Milan, clk A C L R R h 712 N 3d

Wood Samuel E, clk A C L R R h 617 Princess

WOOD THOMAS F, pres-treas Thomas F Wood Inc h 5 Church

WOOD THOMAS F INC, whol and retail ship chandlers and grocers

1-3-5 Princess, Thomas F Wood pres-treas, D H Penton v-pres,

S F Garrison sec—phones office 475 shipping dept 474 (see back
cover and page 23)

Wood Thomas W, h 207 N 3d

*Wood Walter, lab h 114 S 11th

Wood Walter L, electn J W Blake h 815 Princess

Wood Walter W, electn h 712 3d

*Wood William, cooper h 915 Rankin

*Woodard Mahala, maid h 909 N 9th

Woodbury Daisy L Miss, h 207 S Front

Woodbury E C, foreman Chadbourn Lumber Co h Adams nr
Northern Boul, Sunset Park

Woodbury Leroy B, electn h 207 S Front

Woodbury Llewellyn E, lumber h 503 S Front

*Woodbury Mack, lab h 413 Dickinson

Woodecock Bailey Miss, h 1809 Perry av

*Woodecock Cora, laundress h 713 N 2d

Woodecock Emma E Miss, h 15 Delgado

Woodecock Herbert B, mill hd h 56 Delgado

Woodecock Irvin R, mill hd h 62 Delgado

Woodecock James M, mill hd h 923 S 6th

Woodecock Kate D wid C M, h 109 1/2 Chestnut

Woodecock L Bailey Miss, h 1809 Perry av

Directory Advertising

CREATES—A New Business
REVIVES—A Dull Business
ENLARGES—An Old Business

Consult HILL DIRECTORY CO., Publishers

J. L. BECTON

CIVIL ENGINEER

WATER WORKS, SEWERS,
DRAINAGE

Assoc. M. Am. Soc. C. E.
27-28 I. O. O. F. Building.

WILMINGTON, N. C.

Real Estate Development

WILMINGTON (1917) DIRECTORY.

503

- Woodeock Lelia Miss, h 1809 Perry av
 Woodeock Lester L. h 15 Delgado
 Woodeock Luther R, mill hd h 15 Delgado
 Woodeock Meppie C Miss, h 1809 Perry av
 Woodeock Owen K, clk h 916 Chestnut
 Woodeock Vann, carp h 1809 Perry av
 Woodeock Walter G, h 1809 Perry av
 Woodeock Washington P, grocer 1108 N 4th
 Woodruff Albert J, baker rms Central House
 Woodruff Elliott A, dist plant chf So Bell Tel & Tel Co h 2 Church
 *Woods Alfred, lab h 1004 S 10th
 *Woods Celia, dom h 612 S 7th
 *Woods Charles, lab h 105 Mask's al
 *Woods Clara, cook h 517 Wood
 *Woods John, lab h 710 S 13th
 *Woods Mary, dom h 404 Nixon
 Woods Neenah Miss, h 26 Delgado
 Woods Neil H, mill hd h 35 Delgado
 *Woods Pearle M. cook h 511 N 9th
 Woods Samuel B Jr, asst to gen counsel A C L R R h Carolina Apts
 *Woods Sampson, lab h 912 Wright
 Woods Walter A, supt Delgado Cotton Mills h 26 Delgado
 Woodside Robert T, brick lyr h 1025 S 3d
 Woodson W H, lumber inspr Wilmington Iron Wks h eo
 Woodville G Haywood, engrn Champion Compress h 816 Grace
 Woodward Charles W, clk accounting dept A C L R R h 1903 Princess
 Woodward Emma M Miss, asst librarian Wilmington Public Library h 210 N 2d
 Woodward Eugene J. buyer McNair & Pearsall h 326 S 4th
 Woodward James M, condr h 315 Walnut
 *Woodward Mabel, maid h 8th nr Bladen
 Woodward Mary J wid W J, h 210 N 2d
 Woodward Mordecai L, bkkpr T W P Co h 211 Market
WOODWARD & SON, hardwood and building lumber 4 S 10th St, Richmond, Va (see bet pages 276 and 277)
 Woody James M, clk A C L R R h 215 N 6th
 Woody Malcolm M (Love & W), h Winter Park
 Woody Thomas K (Yopp-Woody Piano Co), and elk to Auditor New Hanover County 512 Dock
 Woolard Charles W, capt police h 413 Bladen
 Woolard Edward W, drug clk Mission Pharmacy h 110 Orange
 Woolard Jordan M, contr h 715 N 5th av

VULCANIZING, TIRE REPAIRING.

ALL MAKES TIRES AND TUBES.

10-12 NORTH THIRD.

PHONE 67

C.S. BURNETT, Tire Station

Hill Directory Co.

Mailing and Addressing Circulars a Specialty.

Mutual Building,

Richmond, Virginia.

"Astyptodyne" Healing Oil

Is a Natural Antiseptic. Cures Burns, Ulcers, Sores, Cuts, Colds, Influenza, Sore Throat, relieves Asthma and Hay Fever.

Standard Cement Construction Co.

302-303 SOUTHERN BUILDING. PHONE 504

Sewage Disposal

Septic Tanks

"The Standard Way"

504

WILMINGTON (1917) DIRECTORY.

- Woolard Mabel E Miss, h 715 N 5th av
 Woolard Stancel, student h 715 N 5th av
 Woolard W Jennings, clk Am Bank & Trust h 715 N 5th av
 Woolerton Harry, brick contr 1914 Woollecott av
WOOLCOTT HARRY, sec-treas Tide Water Power Co h 116 S 4th
 *Wools John, lab h 208 McRae
 Woolvin Hall, 217-223 Princess
 Woolvin James F, funeral director 225 Princess
 Woolvin James F Jr, student h 225 Princess
 Woolvin Mary E Miss, h 225 Princess
 Woolworth F W Co, five and ten cent store, 110-112 N Front, R C Jones mgr
 Wooten Clyde A, adv mgr The Wilmington Dispatch h 25 Carolina Apts
 *Wooten Ernest, porter h 509 Walnut
 Wooten John A, condr h 208 S 9th
 *Wooten Larry, dom h 702 Wood
 Wootten Edward Rev. h 11 S 4th
 *Workingman's Building & Loan Assn, 504 Red Cross, Dr F W Avant pres, R D Bizell v-pres, E G Story sec-treas
 Workman Mary W Miss, h 705 S 5th av
 Worth Adelaide Miss, h 412 S 3d
 Worth Annie E Miss, h 412 S 3d
 Worth Building, 3-5 Grace
 Worth Charles W, pres Cape Fear Machine Works, h 412 S 3d
 Worth Louise G Miss, h 412 S 3d
 Worth Mary Miss, h 412 S 3d
 *Worth Wesley, driver h 603 Brunswick
 Worth William E, sec-treas Universal Oil and Fertilizer Co h 211 Orange
 *Wortham Amanda cook, h 313 Kellogg's al
 *Wortham Benjamin, janitor Y M C A h 515 S 10th
 *Wortham Horace, porter h 104 Marsteller
 *Wortham Mary, dom h 1109 Orange
 *Wortham Robert, h 708 Brunswick
 *Wortham Sarah, cook h 115 S 10th
 Wortham Thomas A, flagman h 811 Chestnut
 *Wortham Vance, ice h 807 N 7th
 *Wortham Zenzo, lab h 115 S 13th
 Wortman Ira O, cable splicer So Bell Tel and Tel Co, h 106 Orange
 Wrede Dora Miss, h 401 N 7th
 Wrede Herman T, clk J G Kuhlken & Co h 617 Red Cross
 Wrede John (J G Kuhlken & Co), h 617 Red Cross

CERTIFIED PUBLIC ACCOUNTANTS--J. B. McCabe & CO.

AUDITS--SYSTEMS--INVESTIGATIONS

Phone 996.

815 Murchison Bank Building.

Wilmington, N. C.

Montague Manufacturing Co.

LUMBER AND MILL WORK,

(See Adv. Bet. Pages 276 and 277)

RICHMOND, VA.

WILMINGTON (1917) DIRECTORY.

505

- *Wright Addie, laundress h 1118 Charlotte
- *Wright Alice, h 1116 West av
- Wright Alice H Miss, h 1617 Market
- *Wright Amanda, dom h 205 S 13th
- Wright Andrews J, soltg agt N & W Ry h Central Boul ur Tyler, Sunset Park
- *Wright Annie M, dom, h 913 Doek
- *Wright Christopher S, lab h 1319 N 7th
- Wright Clarice Miss, h 17 Wrightsville av
- Wright D Jesse, fireman W F D h 14 S 4th
- *Wright Daniel, lab h 615 Bruuswiek
- Wright Edward, clk J H Rehder & Co, h Wrightsboro
- *Wright Edward, lab h 709 Harnett
- Wright Edward, supt City Laundry Co h Castle Hayne rd
- *Wright Gus, lab h 1015 N 6th
- *Wright Harriet, laundress, h 609 S 9th
- Wright Henry W, fireman W F D h 14 S 4th
- *Wright Ida, dom h 820 Nixon
- Wright Isaac C (Kenon & W) and notary 317 Southern Bldg, h 1807 Chestnut
- WRIGHT J G & SON (Thomas H Wright), real estate and fire ins agts 124 Princess**
- Wright J Laurens, cashr Standard Oil Co h 207 Nun
- *Wright James, h 1116 West av
- Wright James, janitor Princess Bldg h Winter Park
- *Wright Jane, dom h 1212 N 7th
- *Wright John, grocer 1011 Miller h 1013 Miller
- *Wright John, hackman h 915 S 10th
- *Wright John, porter h 1013 Campbell
- Wright John L, clk h 207 Nun
- Wright Josie G Miss, h 207 Nun
- Wright Josie Y wid John, h 207 Nun
- *Wright Lavinia, cook h 917 N 8th
- *Wright Levi, driver h 622 S 13th
- *Wright Lottie, laundress h 913 Rampert's al
- *Wright Louis, lab h 709 Queen
- *Wright Louise, dom h 1117 Fanning
- Wright Louisa G wid William A, h 1617 Market
- *Wright Marcella, laundress h 609 S 7th
- *Wright Mary, dom h 611 Bladen
- *Wright Mary, laundress h 1009 Miller
- *Wright Mary A, laundress h 906 N 2d
- Wright Mary A. wid J H, h 109 Magnolia av

Mutual Building, Richmond, Virginia

Hill Directory Co. Can Furnish You Business List
any kind of . . . Try Them

"The Directory is the common intermediary between buyer and seller"

AMERICAN BANK AND TRUST CO.

(CORNER FRONT AND MARKET STREETS)

COMMERCIAL, SAVINGS AND TRUST ACCOUNTS—RESOURCES, \$3,000,000.00

THOS. E. COOPER, President

MILTON CALDER, Vice-President

CHAS. E. BETHEA, Cashier

M. W. DIVINE & CO.

23 MARKET STREET

Paints, Oils, Glass,
Sash and Doors, Roofing
and Building Papers

506

WILMINGTON (1917) DIRECTORY.

Electric
Lights

Wright Mary E Miss, h 206 S Front
 Wright R E, h Carolina Apts
 *Wright Sarah, laundress h 913 Rampert's al
 *Wright Sarah, dom h East Wilmington
 *Wright Thomas, clk h 615 Brunswick
 Wright Thomas H (J G W & Son), and notary 124 Princess, pres
 Southeastern Realty Co, sec-treas Carolina Apartment Co, Co-
 operative Bldg & Loan Assn and Wrightsville Beach & Suburban
 Development Co, h 308 N 15th
 Wright Thomas H, student h 207 Nun
 *Wright William, lab h 813 Taylor
 *Wright William, lab h 622 S 13th

Electric
Irons

Wright William A, with Baxter Tobacco Co h 1808 Market
 Wrightsville Beach & Suburban Developing Co, 124 Princess, J Van
 B Metts pres, T H Wright sec-treas
 *Wylie Charles, lab h 1004 N 8th
 Wylie Dwight G, elk h 14 Wrightsville av
 Wylie John K, v-pres-treas Wilmington Cooperage Co, h 14 Wrights-
 ville av
 *Wylie Samuel, lab h 507 Campbell
 Wylie William A, elk h 14 Wrightsville av
 Wynands Lucas J, clk W B Cooper & Co h 415 Red Cross
 Wynewood Lumber Co Inc, N 14th bet Taylor and Nixon, Henry
 C Riley pres, Henry C Riley Jr v-pres, Leonard J Hannah sec-
 treas

Motors

X

Xanthos Demetrius, fruits 115 Princess h 181½ N 2d
 Xanthos Jefferson (Dixie Cafe), rms 181½ N 2d

Y

Ride Water
Power
Company

Yarborough Charles D, tie and timber agt A C L R R, h 224 N 5th av
 Yarborough Kate J Miss, tehr Hemenway Public School h 224 N 5th
 *Yarborough John B, porter J H Rehder & Co, 615 N 4th
 *Yarborough John W (Y & Williams), h 28 N Front.
 *Yarborough Julius B, driver h Dawson bet 7th and 8th
 Yarborough Margaret A wid O S, h 224 N 5th av
 Yarborough Mary Miss, h 224 N 5th av
 Yarborough William C, cashier A C L R R h 20 N 15th
 *Yarborough & Williams (J W Yarborough, J A Williams), bar
 bers 28 N Front

AMERICAN LUNCHEONETTE, Cor. Front & Princess Sts.

SERVES PURE BUTTER, BEST COFFEE, AND EVERYTHING GOOD TO EAT
PURITY ICE CREAM AND SOFT DRINKS

WE AIM TO PLEASE

LADIES RECEIVE SPECIAL ATTENTION

Robert R. Bellamy

WILMINGTON, N. C.

Wholesale
and
Retail

Druggist

Phones 217 and 1833

WILMINGTON (1917) DIRECTORY.

507

- Yarbrough William T, carp h 1117 S 8th
 Yates Annie Mrs, supt Emergency Home For Girls, h 104 S Front
YATES C W CO INS, booksellers, stationers and office supplies 117
 Market, De Witt C Love pres, Joseph W Yates v-pres, Charles
 W Yates sec, Peter L Knight treas—phone 69 (see front cover
 and page 21)
 Yates Charles W, see C W Yates Co Inc, h 110 N 4th
 Yates Charles W Jr, salesman h 110 N 4th
 Yates Florence Miss h 104 S Front
 Yates Gwendoline Miss h 104 S Front
 Yates Herbert M, clk A C L R R h 505 Wooster
 Yates James, commandant Salvation Army h 104 S Front
 Yates John H, clk D L Gore Co bds 312 N 3d
YATES JOSEPH W, pres Home Savings Bank, Hanover Bldg &
 Loan Assn, v-pres Murchison Natl Bank and C W Yates Co
 Inc h 110 N 4th—phone 512
 Yates Lizzie wid John, h 505 Wooster
 Yates Mildred M Miss, h 520 S 4th
 Yates Norman, clk h 219 Walnut
 Yeager Alexander S, propr Dry Pond Department Store h 704
 Castle
 Yee Lee, propr California Laundry 317 N Front
 Yopp Andrew T, driver h 2115 Gibson av
 Yopp Alfred H (Yopp-Woody Piano Co), h 415 Grace
 Yopp Alfred P, h 415 Grace
 Yopp Charles R, mgr W H Yopp, h 211 N 6th
 Yopp Emma D Miss, h 516 Nun
 Yopp Flora Miss, h 218 N 5th av
 Yopp Ira T, leverman Champion Compress h 623 S 2d
 Yopp Isabelle Miss, h 218 N 5th av
 Yopp Lottie Miss, h 2115 Gibson av
 Yopp Marie G Miss, h 212 S 9th
 Yopp Samuel F, cabinet mkr h 212 S 9th
 Yopp Samuel O, foreman h 809 S Front
 Yopp Varina A Miss, h 516 Nun
YOPP WALTER E, funeral director 211 Princess—phone 1010-J
 and sec-treas Bellevue Cemetery Co h 516 Nun—phone 238
 Yopp William, mill hd h 2115 Gibson av
 Yopp William H, whol fish 118 S Water h 218 N 5th av
YOPP WILLIAM R, v-pres Wilmington Printing Co h 1201 S
 3d—phone 1926-J
 Yopp William W, colr N Jacobi Hdwe Co, h 208 Walnut

LIKE YOU WANT IT AND WHEN YOU WANT IT.

Telephone 886.

116-118 North Second Street

PRINTING WILMINGTON PRINTING CO.

"Masters in the Delectable Art of Printing"

"WE MAKE THE KIND THAT SATISFIES"



EVERYTHING IN THE ICE CREAM LINE

WILMINGTON, N. C.
13 Princess Street

NO DELAYS. ORDERS GO OUT ON TIME.

Phone 120

1917

GEO. W. HUGGINS, Inc., Jewelers

105 MARKET STREET. PHONE 455.

1870

508

WILMINGTON (1917) DIRECTORY.

Yopp-Woody Piano Co (Alfred H Yopp, Thomas K Woody), 209 Princess

Young Alexander T, yrd cond'r S A L R R ft Brunswick, h 506 N 4th

*Young Clara, dom h 1005 Fanning

*Young Ellen, laundry hd h 919 N 8th

Young Emma W wid Frank D, h 316 S 2d

*Young Eugene, barber h 518 Brunswick

*Young Gaston, lab h 1111 Brown

*Young Isham lab h 815 Wooster

*Young James, barber 605½ Red Cross h 518 Brunswick

*Young Josephine dom h 705¾ Hanover

Young M Aliee wid Wilton, h 315 S 2d

**YOUNG MEN'S CHRISTIAN ASSOCIATION, 305-307 Market,
James B Huntington gen sec—phone 177**

*Young Men's Christian Association, 511 Campbell

Young Men's Hebrew Assn, 212 N Front

Young Thomas S (Y & Gorman), h Sea Gate, N C

*Young Violet, dom h 1004 S 11th

*Young William, lab h 1005 Fanning

Young Women's Christian Assn, 114 N 4th, Miss Naney Anderson
gen sec, Miss Roselle Ditmore house sec

Young Women's Hebrew Assn, 212 N Front

**YOUNG & GORMAN (Thomas S Young, Horace G Gorman), sheet
metal wkrs 8 S 2d—phone 431 (see page 23)**

Z

Zaglin Maurice, junk h 416 Red Cross

Zellers Frederick F, capt W F D h 517 Castle

Zellers Hazel D Miss, h 517 Castle

Zellers Henry, mehst h 704 Queen

Zellers John F, fireman W F D h 1118 S 4th

Zellers Letha B Miss, h 517 Castle

Zellers William, painter h 1003 S 4th

Zibelin Charles II, inspr h Imperial Hotel

Zimmerman George H, h 1 Church

Zoeller Bertha L Miss, h 519 Market

Zoeller Bertha wid Victor, h 519 Market

Zoeller Victor Jr, student h 519 Market

Zoemehos Demetrius, propr Union Restaurant h 2 Market

Zulawsky J Sig, salesman h 412 Red Cross

Zweibel Charles A, supervisor of car repairs A C L R R, h 322 N 3d

Green's Drug Store

"Everything in Drugs"

A PAIR THAT'S HARD TO BEAT



" HIS MASTER'S VOICE "

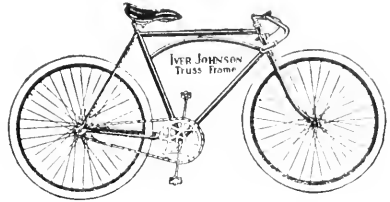

**Victor
Victrolas**

**Iver-Johnson
Bicycles**

WE CARRY A FULL AND COMPLETE LINE OF BOTH

Queen City Cycle Co.

209 MARKET STREET

HILL DIRECTORY CO.

INCORPORATED

Almanac and Directory Publishers

823 MUTUAL BUILDING

RICHMOND, VA.

Long Distance Phone, Madison 3375

100 Almanacs with Advertisement on full back page	\$ 5.00
200 Almanacs with Advertisement on full back page.	8.00
300 Almanacs with Advertisement on full back page.	12.00
500 Almanacs with Advertisement on full back page.	18.00
1,000 Almanacs with Advertisement on full back page.	30.00

The Hill's Southern Almanac has passed its 28th birthday. It has grown to a circulation of nearly 150,000. We have customers who commenced with a small trial order whose orders for 1917 amounted to 20,000 copies. Our weather predictions are without a rival.

SEND US A TRIAL ORDER

Association of American Directory Publishers

ORGANIZED NOVEMBER, 1898

W. G. TORCHIANA, President

J. L. HILL, 1st Vice-President

A. V. WILLIAMS, 2d Vice-President

THEO. F. SMITH, Sec.-Treas., St Paul, Minn.

TRUSTEES

WM. E. MURDOCK, Boston

R. H. DONNELLEY, Chicago

A. V. WILLIAMS, Cincinnati

J. L. HILL, Richmond, Va.

R. L. POLK, Detroit

W. H. LEE, New Haven

E. M. GOULD, St Louis

W. G. TORCHIANA, Philadelphia

B. D. ANNEWALT, Cleveland

D. W. BOWMAN, Akron

A. B. BOYD, Reading

W. L. RICHMOND, Yonkers

THE OBJECTS OF THE ASSOCIATION ARE AS FOLLOWS:

FIRST:—To improve the directory business by the interchange of ideas, and by the exchange of competent employees

SECOND:—To protect the public against fraudulent advertising schemes, operated under the name of directories, and to drive the promoters of such out of the business.

THIRD:—To provide permanent and continuous employment for honest and faithful directory canvassers.

FOURTH:—For the mutual advancement of the established and prospective interests of all who may become members of the Association.

\$ 100 REWARD

The Association of American Directory Publishers will pay the above reward for the arrest and conviction of any one soliciting or collecting money on Fraudulent Directories, provided the conviction results in imprisonment of not less than 6 months. In case of arrest immediately telegraph THEO. F. SMITH, Sec.-Treas., St. Paul, Minn. or

HILL DIRECTORY COMPANY, Inc.

823 Mutual Building, Richmond, Va.

Long Distance Phone, Madison 3375.

Metropolitan Life Insurance Co. of New York

THE COMPANY OF THE PEOPLE, BY THE PEOPLE, FOR THE PEOPLE
 OUTSTANDING INSURANCE DECEMBER 31, 1916, \$3,482,431,996
 LARGER THAN THAT OF ANY OTHER COMPANY IN THE WORLD
 P. H. MASON, SUPT. WILMINGTON DISTRICT OFFICES, 804-895 MURCHISON BUILDING

A B C ALLEY

(509)

ANDERSON

WILMINGTON, N. C. GUIDE TO STREETS 1917

Copyright 1917 Hill Directory Co., Inc.

A B C ALLEY—east from 918 N 4th

- 205 Vacant
- 206 Vacant
- 207 *Sanders Walter
- 208 *Lewis Maggie
- 209 Vacant
- 210 *Chadburn Maggie
- 212 *Chambers John

ANDERSON—north from 819 Grace

- 305 *Hill Lizzie
- 306 Bennett J T
 Grace
- 307 *Chambers Lucinda
- 308 Bowden J H
- 309 Vacant
- 310 Orrell E A
- 311 *Newberry Sarah
- 312 Padgett A T Mrs
- 313 *Quick Isham
- 315 *Ashe William
- 316 Tate T H
- 317 Vacant
- 318 *Miller Eliza J
- 319 *Jenkins Anthony
- 320 *White R H
- 321 *Nixon Benjamin
- 322 *Dixon Alexander
- 323 Vacant
- 324 Raynor Lester
- 325 Vacant
 Gwynn
- 402 *James Ella
- 405 *Nixon Virgil
- 407 *Smith Sophie
- 409 Koch W H M

- 411 *Davis F I
- 413 *Sampson J D
- 415 *Suber Mary A
- 416 *Burgess Preston
- 424 Vacant

Rankin

- 504 *Williams Aner
- 505 *Sabb Benjamin
- 506 *Gantt Henry
- 508 *Bell Susan
- 509 *Johnson J H
- 510 *Ivory Caroline
- 511 *Watkins Robert
- 512 *Boyd Beatrice
- 513 *Rogers Evan
- 514 *Davis Mimba
- 515 *Moore Sarah J
- 516 *Johnson S H
- 518 *Lee John
- 520 *Herring Adolphus

Miller

- 602 *White R F
- 604 *Senior Sidney
- 606 Vacant
- 607 *Cogdell Joseph
- 608 *Hankins Eliza
- 608 *Jordan Allen
- 610 *King Henry
- 611 *Nixon Deborah
- 612 *Neil J W
- 613 *Dixon Nelson
- 614 *Gooden Daniel
- 616 *Dove Virginia
- 619 *Francis Mary
- 620 Vacant
- 621 Vacant

Green

- 701 *Wilson Maria
- 703 *Fair Harriet A

WILMINGTON IRON WORKS, Inc.
 Locomotive and Steamboat Repairs.
 Railroad and Wharf Facilities.
 FOUNDRY, MACHINE SHOPS
 FORGE and BOILER WORKS
 Office and Works, Foot Orange St.



Queen City Cycle Co.---Bicycles

209 MARKET STREET

A. D. CASHWELL, Lock and Gunsmith

SAFES, CASH REGISTERS AND SEWING MACHINES REPAIRED. KEYS OF ALL KINDS FITTED
 LIGHT MACHINE WORK SOLICITED. UMBRELLAS REPAIRED AND COVERED
 LAWN MOWERS REPAIRED AND SHARPENED
 ALL WORK GUARANTEED PHONE 711 SECOND AND MARKET STREETS

WOOD

WHOLESALE
 AND
 RETAIL

EUREKA WOOD YARD

205 S. Water
 Phone 857-J

ANDERSON

(510)

ANN

- 707 *Bordeaux Katie W
- 709 *Polk Charles
- 711 *Brown Charles
- 711½ *King Annie
- 713 *Lucas Hattie
- 713½ *Hewitt George
- 715 *Hines Herbert
- 715½ *Williams Hester

Fanning

- City Stables
- 801 *Days W M
- 803 *Copeland James
- 807 *Shaw Lela
- 809 *Robinson Lena
- 825 *McDowell Thomas
- 828 *Keel Benjamin

ANN—from river to corporate limits, between Orange and Nun

— Thorpe W B & Co Inc
 S Front

- 105 MacRae W W
- 109 Bagley T F
- 112 Dunn W A
- 114 Fox R L
- Best W H
- 115 Roberts E E
- 119 Vacant

Second

- 205 Vacant
- 206 Bessellieu E C
- 207 Munds J C
- 209 Vacant
- 210 Grant A A Mrs
- 211 Wolfe H F
- 213 Farmer R W
- 215 Marshall W C

Third

- 309 Empie V G Mrs
- 310 Garber D M
- 312 Davis M C Mrs
- 313 Bailey F F Miss
- 314 Bannerman S E Mrs
- 316 Storm W E Dr
- Storm W W
- 318 Cardwell G A

Fourth

- 405 St Mary's Rectory
- Dennen Christopher Rev
- Wilmington High School

Fifth Avenue

- 504 Fleet J W
- 505 Elliott H H
- 510 Dock F W
- 512 Taliaferro E D Mrs
- Allen G H
- 514 Fcarrington May Mrs

Walton J F

- 516 Love J E Mrs
- Union School
- Sixth**
- 607 Grotgen G T
- 608 Davis D M
- 609 Richter J S Mrs
- 610 Vacant
- 611 Heyer J C
- 612 *Lane Susie
- 618 Habenicht H W K
- 619 Vacant

Seventh

- 702 Bornemann J H
- 703 *Holt J W
- 704 *Starkey Phoebe
- 705 *Hall William
- 706 *Lamb Mary
- 707 *Hunter R H
- 707½ *Robinson Lewis
- 708 *Lamb Lucy
- 709 Vacant

Wilson Avenue

- 711 *Jenkins J M
- 711½ *Dunston Hattie
- 713 *Carver Pleasant
- 714 *Harris Rebecca J
- 715 *Smith Maggie
- 716 *Davis Betsey
- 717 *Gummer Calvin
- 718 *Cutler Fannie
- 719 *Williams Fannie
- 720 *Knight T H

Eighth

- 801 King W E
- 803 Anderson O M
- 805 Creasy W M
- 807 Heinsberger Philip
- 809 Keen C H
- 811 Pigott J C
- Marshall A J
- 813 Lacy W J
- Keen H W
- 815 Bleecker F G

Ninth

- 911 *Johnson Henry
- 913 *Ricks Mary C
- 917 *Turner John
- 919 *Edwards Thomas

Tenth

- 1001 Vacant
- 1003 *Ennett Lawrence
- 1017 *Russell S J
- 1019 *Brown Frances

Eleventh

- 1111 *Brown Susan C
- 1115 Vacant

Hyman Supply Co.

"Everything for the Mill"

Honest Quality. Prompt Service.
 Square Treatment

215 N. Front Street.

WILMINGTON, N. C.

PHONES: Office, 142; Store, 91

Phones N. JACOBI HARDWARE CO.

97 & 98

STORE AND OFFICE, 10 AND 12 S. FRONT ST.
WAREHOUSES, No. 9, 9^{1/2}, 11, 13 SOUTH WATER STREET
ESTABLISHED 1856

WE OFFER PROMPT SERVICE AND LARGE STOCK TO SELECT FROM

HARDWARE,
PAINTS,
GLASS,
SASH,
DOORS,
MANTELS, ETC.

ANN

(511)

BLADEN

Twelfth
1207 *Peterson Walter
1209 *Everett Robert

Thirteenth
1303 *Brown Joseph
1305 *Carr James
1307 *Farrior Bryant
1309 *Turner John
1311 *Hill Lavinia
1313 *Doughty Lucius
1314 *Leonard Mary
1316 *Newkirk W J
1318 Vacant
1320 *Clinton Henry

Fourteenth
1402 Vacant
1404 *Hawes John
1408 *Brown Moses

ASHE—east from 4th to Castle Hayne rd, between Griffin and Smith

408 Sox L E
410 Vacant
412 Vacant
420 Vacant

AUDUBON—A suburb, 2 miles south-east of city

BAILEY'S ALLEY—from Front to Second, between Dock and Market

BARNETT AVENUE — (Carolina Place) east from 411 Wrightsville av

2015 Avery A A
2019 Mercer N W Mrs
2110 Carter J A
2112 Ashe E C
2114 Crockett C H
2205 Howard A L

BAY—north from 1117 Gwynn

409 *Davis Alexander
411 *Thomas Eli
Charlotte
418 Vacant
422 Vacant
Rankin
507 Vacant
507 1/2 Vacant

BEATTY'S ALLEY—east from 712 N 2d

211 *Slater Sarah
212 *Mosely George

BECK ALLEY—east from 412 N 5th to 6th

BELLAMY'S ALLEY—east from 920 N 5th av

BELLWILL ALLEY—west from 806 S Front to Surry

4 Corney James
6 Caison J H
8 King Summerel
9 Reynolds M S
10 King Henry
11 Kennedy Allen
12 Kennedy J W
15 McDonald Fannie Mrs

BLADEN—east from river to McRae, between Brunswick and Harnett

201 *Freeman C P
203 *Mears Archibald
205 *Brower Leslie
206 *Henry Anna
207 Vacant
208 Vacant
209 *Prince Henry
210 *White Melvina
211 Vacant
215 Vacant
217 *Lucas Celia

Third

302 Vacant
303 Brown C H
304 Merritt M J
305 Matthews D A
307 Bullard J O
309 Crumpler W A
310 McCausland W E Mrs

Fourth

404 Vacant
406 *Johnson Joseph
408 *Davis Kate
409 Newton M N Mrs
410 *Radcliffe James
411 Bullard G W
413 Woolard C W
416 Holmes G E
419 Smith H P
Merritt Kenneth
Fifth Avenue

502 Vacant
506 *Hall Arthur
507 Penny J H
509 Saunders George
510 Futch D E
511 Jones C G

503 MURCHISON BANK BUILDING

Ge Bott Manufacturing Co.

We Grind and Balance Band Mill
Wheels, Any Size, Any Place.
Reasonable Prices.

H. E. ROBERTSON, Heating and Plumbing

HYDRO-PNEUMATIC WATER SYSTEM

Phone 875.

109 North Water Street, Wilmington, N. C. Post Office Box 276.

SHANDS GROCERY, Fourth and Nun

A FULL LINE OF FRESH GROCERIES
PROMPT DELIVERY AND COURTEOUS SERVICE

PHONE 630

Standard Cement Construction Co.
"The Standard Way"
 302-303 SOUTHERN BUILDING. PHONE 504
Septic Tanks
Sewage Disposal

BLADEN

(512)

BROOKLYN

- 512 McDougall Ronald
- 514 *White James
- 514½ Vacant
- 515 *Brown Charles
- 516 *Harris Snowdon
- 517 *Smith Martha
- 518 *Waters Mary
- 519 *Smith Martha
- 520 *Cooper Emma

Sixth

- 605 Vacant
- 607 Vacant
- 609 *Davis Kate
- 611 *Walker James
- 612 *Green Eliza J
- 613 *Rogers Webster
- 614 *Lewis Henry
- 615 *McCoy D F
- 619 *St Louis Christian Church
- 620 *Johnson Frederick

Seventh

- 701 *Nelson Hannah
- 703 *Leboo Susan
- 704 *Coston Mary
- 705 *Douglas Kate
- 708 *Hooper Maria
- 708½ *Bridgers Amy
- 709 Huggins W E
- 710 *Smith Asa
- 711 *Wilson George
- 712 *Lane Alice
- 713 *Page Timothy
- 714 Vacant
- 716 *Williams David
- 717 *Howard Fletcher
- 718 *Hayes Henry
- 719 Kuhl F W
- Kuhl M A Mrs
- 720 *Williams Alexander

Eighth

- 801 Vacant
- 802 Schutt W L
- 803 *Bracey Luvinia
- 803½ *Ashford Lonnie
- 804 Vacant
- 805 *White Frances
- 807 Vacant
- 808 *Muldrow Emily
- 810 *Small Richard
- 811 *McFarlane Henry
- 813 *Murphy Barbara
- 814 *Bowen Lavinia
- 816 *Henry Caesar
- 817 Schutt Bros
- 818 *Pierson Eugene
- 820 *Wilson William

BLAKE'S ALLEY—south from Church to Castle, between 4th and 5th

BLANEY'S ALLEY—east from 308 S 3d

BLOOM'S ALLEY—east from 811 N 7th

- 2 Vacant
- 4 *Carter Sarah
- 6 *Nixon Susan
- 9 *Fry Rosanna

BLOUNT'S ALLEY—south from 612 Princess to Market

14 Kennedy A M Mrs

BORNEY'S ROW—east from 1009 S 9th

- 906 *Brooks Thomas
- 908 Vacant
- 910 *Howard William
- 912 Vacant
- 914 Vacant

BRADLEY—east from river to 4th, first north of Parsley

BRADLEY'S ALLEY—east from 510 N 6th

- 410 *White Henrietta
- 411 *McDowell Edith
- 412 *Willis Edward
- 510 *Davis John

BRONX—A suburb 1 mile southeast of city

BROOKLYN—north from 807 Swann

- 1103 *Collins William
- 1104 *Newkirk Charles
- 1109 *McGuire Walter
- 1111 *Brooklyn St Baptist Church
- 1113 *Jones S P
- 1113½ *Gibbs S B Rev
- 1114 *Green Estelle
- Nixon
- 1208 Vacant
- 1210 Vacant
- 1212 Vacant
- 1214 Vacant
- 1215 *Pugh Georgianna

J. B. McCABE & CO., Certified Public Accountants

AUDITS—SYSTEMS—INVESTIGATIONS

Phone 996.

815 Murchison Bank Building.

Wilmington, N. C.

LUMBER MONTAGUE MFG. CO.

OFFICES, TENTH AND MAIN STREETS, - RICHMOND, VA.
(See Adv. Bet. Pages 276 and 277)

BROOKLYN

(513)

BRUNSWICK

- 1217 *Banks Minerva M
- 1218 *Hall Susan
- 1220 *Bell Mary
- 1222 Vacant
- 1224 Vacanat
- 1226 *Simpson Amanda
Taylor
- 1306 *Scott Moses
- 1308 *Jones Mary
- 1309 *Brown Mary
- 1311 *Knight Henry
- 1312 *Winn Hamilton
- 1314 *Allen Nellie
- 1316 *Joseph Diana

BROOK'S LANE—east from 510 N 7th to N 8th

- 705 *Boyd Alexzina
- 707 *McIntyre James
- 709 Vacant
- 710 *Hawkins Rosa
- 711 Vacant
- 712 *Hawkins William
- 713 *Smith Luvinia
- 714 *Allen Brooks
- 715 Vacant
- 716 Vacant

BROWN—north from 511 Swann

- 1101 *Waters Louisa
 - 1102 *Wells Winnie
 - 1103 *Herring Smith
 - 1104 *Gee Frederick
 - 1105 Vacant
 - 1106 *Parker Annie
 - 1107 Vacant
 - 1108 *Ballard Sarah
 - 1108½ *Black Tony
 - 1109 *Murray Martha
 - 1110 Vacant
 - 1111 *Young Gaston
 - 1111½ *Logan John
 - 1112 *Mallett Agnes
 - 1113 Hopper M A Mrs
 - 1114 *Jewett Amelia
 - 1114½ *Sykes Virginia
 - 1116 Vacant
 - 1118 Vacant
- Nixon**
- 1203 *Cole Arthur
 - 1207 *McFarland Benjamin
 - 1208 *Torrence Amelia
 - 1209 *Curtis Robert
 - 1211 *Moseley Ellen
 - 1212 Vacant
 - 1213 *Drake Betsy

- 1214 Vacant
- 1214½ *Sanders Matthew
- 1215 *Quince Eliza
- 1216 Vacant
- 1217 *Leonard John
- 1218 *McFarland Winnie
- 1219 *Young William
Taylor

- 1305 *Thompson Robert
- 1306 *Middleton Harriet
- 1307 *Gaynor Laura
- 1309 *Bradley Bertha
- 1310 Vacant
- 1311 *Moseley Hannah
- 1312 *McNeil James
- 1313 *Madison Louise
- 1314 *Madison Lavinig
- 1316 *Fortune Joshua
- 1318 *Hood William
- 1319 Vacant
- 1320 Vacant
- 1321 *Johnson Henry
Howard
- 1408 *Staton William

BROWN'S ALLEY—west from N 5th av, between Bladen and Harnett

BRUNSWICK—east from river to McRae, between Hanover to Bladen

- Port Wardens
- S A L Ry frt depot
- S A L frt warehouse
- Diamond Steamboat & Wrecking Co

Nutt

* * *

Front

- 116 *Mills Bessie
- 116-B *Lindsay William
- 120 *DeVaughan Lucy

Second

- 201 *Pollock Janie
- *Pollock Hezekiah
- 205 Rivenbark W W
- 209 *Sanders Hattie
- 211 Vacant

Thompson's Alley

- 212 Vacant
- 213 Vacant
- 214 *Purdy Holmes
- 215 Bonitz R S Mrs
- 216 Dlugin Sampson
- 217 Tate J Z
- 219 May Morris

Third

- 304 *Sanders Ella

\$350.00
AND A FORD
MAKE A COMPLETE
ONE-TON TRUCK

Smith-Form-A-Truck Sales Co.
WILMINGTON BRANCH
108-112 North Second Street
Wilmington, N. C.

R. G. BARR,
Sales and Business Manager,
Phones:
345 and 15

AMERICAN BANK AND TRUST CO.

(CORNER FRONT AND MARKET STREETS)

COMMERCIAL, SAVINGS AND TRUST ACCOUNTS—RESOURCES, \$3,000,000.00

THOS. E. COOPER, President

MILTON CALDER, Vice-President

CHAS. E. BETHEA, Cashier

M. W. DIVINE & CO.

23 MARKET STREET

Paints, Oils, Glass,
Sash and Doors, Roofing
and Building Papers

FRANCIS B. ANDREWS, Furniture and Housefurnishings
 CASH OR INSTALLMENT
ERECTING STOVES
 SPECIAL ATTENTION GIVEN TO REPAIRING AND
 PHONE 150.
 12 MARKET STREET.

BRUNSWICK

304½ *Hall & Brown
 305 Vacant
 306 *Davis William
 307 Hocutt C B
 308 *Graham Moses
 309 *Sanders Fannie
 310 Vacant
 313 *Whitehead A C
 315 *Hayes Major

Fourth

403 Vacant
 405 Heyer G H
 406 Green J J
 407 Braswell S P
 408 Page P L
 409 Jones J H
 410 Tinkham A J
 411 Vacant
 412 Vacant
 413 Ashley T J
 Hughes E A
 415 Jones Imo Mrs

Fifth Avenue

501 *Price Ethel
 *Price's Kindergarten
 503 *Thompson Arthur
 504 Vacant
 506 Wilson G A
 507 Vacant
 508 Blackham Thomas
 509 *Jones Rebecca
 510 *Williams Tenzie
 512 Gaff T E
 513 Packer C N
 514 *Rourk Mary G
 514½ Wessell H J
 515 Merritt B K
 516 Vacant
 517 Teachey W Y
 518 *Young James
 519 Brown J H
 520 *Bishop John

Sixth

601 *Betha Joseph
 603 *Lewis Keiffer
 605 *Bennett Hal
 606 *Bradley Lucretia
 607 *Griffin Edward
 608 *Lane William
 609 *Chestnut W H
 610 Brinkley W G
 611 *Bowen J P
 613 *Harrison Richard
 615 *Hall Joseph
 617 *Jackson William
 *Trinity M E Church

Seventh

706 *Hicks Henry

(514)

CAMPBELL

707 *Nixon Jane
 708 *Wortflam Robert
 709 *Murray G W
 710 Vacant
 711 *McMillan Louisa
 713 *Nixon Charles
 715 *Shuford Walter
 721 National Biscuit Co

Eighth

800 *McRae Luther
 801 *Hill Dora
 802 Vacant
 805 *Spicer R J
 807 *Shipman Anna

BUNTING AVENUE—west from 915 N 5th av

909 *Lane Mary
 911 *Armstrong Ellen
 917 Vacant

BURNETT ALLEY—south from 610 Church

606½ *Davis Kate
 607 *Hall Lucy
 609 *Ward John
 610 Vacant
 611 *Revels Rachel
 612½ *Burnett Mary

CAMPBELL—east from river to Mc- Rae, between Red Cross and Han- over

214 Carter R S
 216 Mason M T

Third

305 Vacant
 307 Terrell C S
 308 Wheeler J W
 309 Stewart J J
 310 Barnes Z H
 311 Jones C McD
 312 Thompson O V
 313 Vacant
 314 Vacant
 316 Vacant

Fourth

405 Capps W C
 409 McDonald D J
 411 Reed G W
 412 Bordeaux V C
 413 Vacant
 413½ Vacant
 415 Vacant

AMERICAN LUNCHEONETTE, Cor. Front & Princess Sts.

PURE BUTTER—BEST OF EVERYTHING TO EAT AND DRINK

Ladies Receive Special Attention.

Our Fountain Serves the Best

GORDON BROS. News Dealers and Stationers

17 PRINCESS.

PHONE 745

CAMPBELL

(515)

CASTLE

- 415 ½ Vacant
- 417 Blomme J W
- 417 ½ *Hansley William
- 418 McIntire J A
- 419 Breen P J
- 420 Moore J J
- 421 Kelly M H
- 422 Vacant

Fifth Avenue

- 505 *Fleming John
- 507 *Jones Ellen
- 507 ½ *Henry Sarah
- 508 *Rohe J H Rev
- 509 *Holmes William
- 511 *Y M C A
- 512 *Stephens L R
- 515 *Jones Ellen
- 516 Vacant
- 516 ½ Vacant
- 517 *McRae A L
- 518 Vacant
- 520 Vacant
- 521 Vacant

Sixth

- 601-603 Sebrell & Purser
- 602 *Smith C R
- 607 Christo-Cola Bottling Co
- 610 *Mallett William
- 615 *Snead D C
- 616 *Pearson Hazel
- 617 *Smith Ellen
- 619 *Hall G B
- 620 Vacant

Seventh

- 701 *Robinson Albert
- 702 *Holmes Sadie
- 703 *Moore Sarah
- 704 Vacant
- 706 *Beatty Joseph
- 707 Vacant
- 708 Vacant
- 709 *Jackson Evelina
- 711 *Merrick Margaret E
- 712 *Bullock T J
- 714 *Bishop E B
- 715 *Gary Julia
- 716 Vacant
- 719 *Croom William
- 720 *Fairs Frances
- 721 *Turner Thomas
- 722 *Sampson C E

Eighth

- 801 *Robinson Hampton
- 802 *Drew Arthur
- 803 *Brunson David
- 804 *Hooper Susan
- 805 *Anderson Oliver

CAMPBELL AVENUE—north from 1111 Miller

- 1121 Vacant
- 1127 *Green J W
- 1128 *Brown Daniel
- 1129 *Mack Mary
- 1130 Vacant
- 1131 *Moore R M
- 1132 Vacant
- 1133 *Hines Granville
- 1134 *Johnson Louisa

CAPE FEAR—east from N 4th to city limits, between Graffin and Hilton

CAPE FEAR AVENUE—east from 307 S 13th

- 1306 *Albrill Victoria
- 1308 *Barrett Sarah
- 1314 *Donaldson Maggie

CAROLINA AVENUE—east from 211 S 17th

- 1707 Pridgen J W
- 1711 Vacant
- 1713 Goldberg Aaron
- 1719 North C N
- 1721 Jones W D
- 1725 Knight E S
- 1737 Howe W H
- 1739 Sidbury I N

CAROLINA HEIGHTS—A suburb north of Market, east of 17th

CAROLINA PLACE—A suburb south of Market, east of 17th

CASTLE—east from river to corporate limits, between Church and Queen

- Clyde Steamship Co
- Wilmington Terminal Co
- Tidewater Power Co Electric Plant

Surry

- 2 King Frank
- 4 Harper J W
- 6 Daniels Henry
- 8 Butler J L
- 10 Hardwick M I Mrs
- 17 Cox M G Mrs

Front

- 105 Rice F P

W. P. ROUDABUSH & CO. Wholesale and Retail Dealers in Groceries, Hay and Grain
 RETAIL STORE: 22 South Front Street.
 WAREHOUSE: Foot of Dock Street.
 Phone 541

"WE MAKE THE KIND THAT SATISFIES"



Phone Us for Prices for Entertainments, Picnics and Excursions

All Orders Have a Personal Supervision by This Firm

Phone 120

WILMINGTON, N. C.
13 Princess Street

LIFE INSURANCE COMPANY OF VIRGINIA

Organized 1871

RICHMOND, VIRGINIA
 B. T. HOPKINS, Superintendent
 17-18-19 GARRELL BLDG., WILMINGTON, N. C.

OLDEST, LARGEST, STRONGEST Southern Life Insurance Company. Issues Industrial Policies from \$12.50 to \$1,000.00 with Premiums Payable WEEKLY on persons from 1 to 65 years of age.

WILMINGTON PRINTING COMPANY
 GOOD, DEPENDABLE, SATISFACTORY PRINTING
 Telephone 886

116-118 NORTH SECOND STREET

CASTLE

(516)

CASTLE

- 106 Stewart W R
- 108 Matthews S A
- 109 Dickey P T
- 110 Suber R E
- 112 Westerman F W
- 116 *Geyer Louis
- *Howe Sarah
- 117 Jacobs J T
- 119 Bremer Matthias
- 120 Parker C E
- Parker S A Mrs

Second

- 201 Dicksey P T
- Cox J D
- 201½ Cox J D
- 202 Blake J W
- 203 Vacant
- 204 Johnston Archibald
- 206 Ennett W B
- 209 McCartney H J
- 210 Laurence Oscar
- 211 Albertson H W
- 212 Anders E J W
- 213 Plott C R
- 214 *Guion Rosa
- 214½ McCartney R R
- 215 Brown J W
- 216 Bowen Lucy Mrs
- 217 Memory J L
- 218 Schmid Joachim
- 219 Therian H B
- 220 *LeGrande Lucy

Third

- 304 Jones Robert
- 305 *Littleton Maggie
- 307 Provost C L Miss
- 309 Greenwald I H
- 310 Chapman-Alexander Tabernacle
- 311 Wilson C C
- 320 McLaughlin J M
- 321 *Miller William

Fourth

- 402-404 Beery's Department Store
- 405 McLaughlin J M
- 406 Tiencken H M
- Cronenberg W C
- 407 Burke J T
- 408 Tiencken H M
- Gee G F
- 409 Huband C H
- 410 Rackley L V
- Powell T F
- 411 Lane R R
- Barker J L
- 412 Caime Romeo
- Caime Ermina Mrs

- 413 Hodges R B
- 414 Mott A L
- 415 Loewenthal Isaac
- 416 Sandlin D F
- 417 Lane B F
- 419 Vacant
- 421 Troy Laundry

Fifth Avenue

- Engine Co No 2
- 501 Hall's Cash Pharmacy
- 502 Garrison C D
- 503 Vacant
- 505 Vacant
- 506 Croom T A
- 507 Primitive Baptist Church

Price's Alley

- 508 Walton C T
- 509 Walton J E
- 511 Swann James
- 512 Vacant
- 513 Merritt B W
- 514 Capps J W
- 515 Ketchum S W
- 516 Marshburn J E
- 517 Zellers F F
- 518 Fales J B
- Outlaw E A
- Foster H E
- 519 Vacant
- 520 Otersen William

Sixth

- 601 Pasvanis Jack
- 602 Edwards Bros
- 603 Vacant
- 604 Vacant
- 604(2) Vacant
- 606 Biddle R A
- 607 Kennedy Ralph
- Piver E B Mrs
- 608 Coleman D W
- 609 Jackson M J
- 609½ Taylor J H
- 610 Bass Joseph
- 611 Peoples Market
- Stefano J D
- 613 Rubin & Perseghin
- 614 King H H
- 615 Vacant
- 617 Globe Shoe Fixery
- Houston G W
- 618 Lennon R Y
- 619 Perseghin Virgilio
- 620 McMillan J D
- 621 Soronides N & G
- 622 Hanover Drug Co

Seventh

- 700-702 Dry Pond Department Store

PLUMBING CAPPS-GRIFFITH PLUMBING CO.

Shops and Office, 15-17 North Second.

Sheet Metal Workers. Roofing of All Kinds

Estimates Cheerfully Furnished on Request

"SANISEP" Concrete Portable Sewerage Systems

(Patented)

Manufactured by CEMENT PRODUCTS CO.,

1013-14-15 Murchison Building, Write for Catalogue.

WILMINGTON, N. C.

CASTLE

(517)

CASTLE

- 701 Todd W M
 704 Yeager A S
 705-707 Jaffe Harry
 706 Applewhite J A
 708 Thompson C H
 709 Butler J Q
 710 Smith J F
 711 Smith G M
 712 Vacant
 713 Todd W M
 714 Jaffe Harry
 716 Evenson Harry
 719 Bunn J H
 720 *Moore J W
 721 Russ E E
- Eighth**
- 802 Southerland Lafayette
 802½ *Everett Stanley
 804 Bell W J
 805 *McCoy G W
 808 *Nelson William
 808½ Vacant
 809 *Daly T A
 809½ Vacant
 810 *Lane James
 811 *Cogdell Horace
 812 *Pickett Mary
 813 Hall W G
 814 *McCray Samuel
 815 *White Harriet
 816 *Willis R H
 817 *Robinson Sarah
 818 *Corker W E
 819 Vacant
 820 Mallard W J
 821 Vacant
- Ninth**
- 902 *Hall Henry
 903 *Simmons Ada
 904 *Brown Louisa
 905 *Alford Emma
 909 *Robinson John
 910 Vacant
 911 *Adge Amelia
 912 *Crumidy Ada
 913 *Staffey John
 914 Sellers M T
 Harris W M
 915 *McCoy James
 919 *Hurst Louisa
 920 Vacant
- Tenth**
- 1001 Sellers M T
 *Knights of Gideon Hall
 1003 *Barge Priscilla
 1004 *Robinson Susie
 1005 *Bryant J H
 1006 *Hill Julius

- 1007 *Nixon Mary
 1009 *Mack Rozella
 1011 Vacant
 1013 *Bridgeman Morris
 1015 *Pickett David
 1016 *Smith Rosetta
 1017 *Hill Samuel
 1018 *George Ida
 1019 Gurganus M J
 1020 *Hall Sarah
- Eleventh**
- 1101 *Dixon Charles
 1103 Vacant
 1105 *Benton Cornelius
 1109 Vacant
 1111 *Tucker Edward
 1113 *Haywood Clara
 1115 *Carnegie William
 1117 *Williams John
- Twelfth**
- 1201 *Boone Thomas
 1202 Vacant
 1204 Vacant
 1206 Gary Paul
 1208 Vacant
 1210 Vacant
 1211 Porter C C
 1213 *Howard Alonzo
 1215 Vacant
 1217 *McIntyre Edward
 1218 Barhill J H
- Thirteenth**
- 1302 Lewis J W
 1304 Craig W F
 1308 *Mack John
 1310 Jones N I Jr
 1312 Russ C O
 1314 Crandall G I E
 1315 Baldwin William
- Fourteenth**
- 1401 Robinson J E
 1402 Hill B M
 1403 Fales E F
 1404 Piver E S
 1405 Vacant
 1406 Capps E S
 1409 Morgan J W
 1410 Kennedy D R
 1414 Vacant
 — Castle Hts M E Church
- Fifteenth**
- 1511 King O R
 1516 Fuerst J J
- Sixteenth**
- 1602 Cleeve Frank
 1604 Stillman J W
 1606 Horne Howell

823 MUTUAL BUILDING

HILL'S SOUTHERN ALMANAC
 DIRECTORY AND ALMANAC PUBLISHERS

RICHMOND, VIRGINIA

Published by
 HILL DIRECTORY CO.



Queen City Cycle Co.----VICTROLAS

209 MARKET STREET

ELVINGTON'S DEPENDABLE DRUG STORE

Phone 181-2—

OPPOSITE POST OFFICE

We Deliver Where Ordered

Drugs, Soda, Candies, Toilet Articles and Sick Room Supplies

**We Can
Furnish
Your
Home
Complete**

**W.
M
U
N
R
O
E
&
CO.**

**Crescent
Stoves and
Ranges.**

**Red Cross
Mattress.**

**Artistic
Furniture.**

15 S. Front

Phone 115.

CASTLE

(518)

CHESTNUT

- 1608 Rising R F
Rising W A
- 1609 Simmons A H
- 1610 Vacant
- 1611 Barnes Lawrence
- 1612 Vacant
- 1614 Skipper Charles
- 1615 Craig S E Mrs
- 1616 Wallace G S
- 1618 Smith C B

Seventeenth

- 1701 Vacant
- 1710 McDonald J C
- 1712 Vacant

Eighteenth

- 1800 Eure M K
- 1801 Williamson H L
- 1804 Carter H B
- 1805 Justice T N
- 1807 Jacobs Michael
- 1808 Peterson H E
- 1809 Scoggins W C
- 1810 Milliken R L
- 1813 Hobbs Kenzie
- 1817 Godbold R L
- 1818 Floyd W O
- 1824 Vacant

CASTLE HAYNE ROAD—north from city limits, a continuation of N 10th

CHADBURN ALLEY—west from N 4th, between Bladen and Harnett

CHARLOTTE—east from 410 Wood

- 1101 Williamson Lillie Mrs
- 1102 *Robinson John
- 1102 ½ *McKellar Blanche
- 1103 *James Addie
- 1104 *Henry Annie
- 1105 Vacant
- 1106 *Robinson Julia
- 1106 ½ Vacant
- 1107 Vacant
- 1108 *Hammond Caroline
- 1110 *Nixon Isaac
- 1115 *St George Theresa
- 1118 *Wright Addie
- 1119 *Benjamin Mary
- 1121 *Benjamin Simon

Bay

- 1202 *Everett Louis
- 1203 *Fergest Joseph
- 1204 *Smith P C
- 1205 *Allen W A
- 1206 Vacant
- 1207 Vacant
- 1207 ½ *Bowen Larry

- 1208 *Betencourt W H
- 1209 *Keith Laura
- 1210 *Singletary John
- 1212 *Murphy Essick
- 1214 *Willis P W
- 1216 *Lofton J T
- 1217 *McIver Dennis
- 1220 *Lane Adeline

CHESTNUT—east from river to city limits, between Princess and Grace

- W F D Fire Boat Atlantic
- Springer Coal Co
- Planters Steamboat Co

Water

- 1-3 Crescent Candy Co
- 2-10 Murchison J W & Co
- 7-9 Wilmington Furniture Co

— *So Barber Shop

Front

Employers Liability Assurance Corp Ltd of London, Eng

- 103 Bear H C
United Realty Co
- 105 Home Savings Bank Bldg
Acme Mfg Co
Clark M H P Dr
Storm W E Dr
- 107 Housewives League
- 109 Morning Star The
Wilmington Star Co Inc
- 109 ½ Avent J B
Blanton T B
Hewlett J W
- 111 Gilbert-Memory Co
Memory J L
- 113 Chestnut Inn
- 119 Shepard L M Mrs

Second

- Cape Fear Club
- 201 Wood M S Mrs
Wood E J
- 209 Davis A G
Harrell F P
- 210 Dickinson J B
Brown Effie Miss
- 211 LeGrand G S
- 216 Weathers M B Mrs

Third

- 301 Wilder H F
- 307 Green T M Dr
- 308 Heptinstall G A
- 310 Robertson W G
- 312 Smallbones H G Jr
- 313 Brand R A
- 314 Harlow A H Mrs
- 315 King J G
- 320 Koch W W

Directory Advertising

**CREATES—A New Business
REVIVES—A Dull Business &
ENLARGES—An Old Business**

Consult HILL DIRECTORY CO., Publishers

J. L. BECTON CIVIL ENGINEER

WATER WORKS, SEWERS,
DRAINAGE

Assoc. M. Am. Soc. C. E.

27-28 I. O. O. F. Building.

WILMINGTON, N. C.

Real Estate Developments

CHESTNUT

(519)

CHESTNUT

Fourth

- 401 Love W J Dr
- Rourk J C
- 403 Foard H M
- 405 Cromartie Thomas
- 406 Davis E L
- 407 Harrison Julia Mrs
- 408 Rivenbark C D
- 410 Presson Elizabeth Mrs
- 411 Bernard W H
- 412 Craft Jennie Mrs
- Shaffer H L
- Sheets Silas
- 414 Butler W J
- Stevens H W
- 417 Brinkley J B
- 419 Lawson William
- 420 Frederick G W
- Rafferty J M

Fifth Avenue

- 503 Berger D J Mrs
- 505 Mason D H
- 507 Farmer W G
- 510 Rothschild Bertha Mrs
- Sexton Susie Mrs
- 511 Warren R F
- 512 Warren A G
- 513 Pigford E J
- 514 Merritt Mary Mrs
- 515 Leftwich G E
- 517 Ek A W
- 519 Marshburn P A

Sixth

- 602 Chasten J R
- 603 Bear Fannie Mrs
- 606 Wessell C H
- 609 Bowman G A P
- 610 Glameyer Beta Mrs
- Runge J T
- 612 Merritt B A
- McEachern B S
- 613 Vacant
- 616 Brumjes J H
- 617 Wessell L W Mrs
- 619 McLaurin L W
- 620 Toon J L

Seventh

- 705 Penny W A
- 706 Grady Wellington
- Gallion J A
- 710 Newman Linda Mrs
- Church
- 710½ *Chestnut Street Presbyterian
- Church
- 712 *Bonner J A
- 713 Fine J J
- Wescoat Marshall

McRae

- 715 Dulc H T
- 717 Hewlett Nannie Mrs
- 718 Schley J D
- McCumber's Alley**
- 719 Irving G W
- 720 Vacant
- 721 Jordan L G
- 723 Thigpen T C
- Anderson J J

Eighth

- 803 *Hargrove J A
- *Hargrave S Lenora
- 805 Edge W M
- Parker J C
- 806 Sheehan William
- 807 Pope Ella Mrs
- 808 Smithson W N
- 809 Central Market The
- Sellars P L
- 810 Gilbert V M
- 811 Wortham T A
- 812 Le Gwin W F
- 813 Vacant
- 815 Morris R H
- 816 Hargrove M L Dr
- 817 Moore J T
- 819 Trulove H E
- 820 Williams C F

Ninth

- 906 Allen J R Mrs
- 907 Williams Willie Mrs
- 908 Jones J B
- 909 Stephens J P
- 910 Southerland E H
- 911 Vacant
- 914 Allen A W
- 915 Vacant
- 916 Woodcock O K
- 917 Johnson E B
- 919 Vacant

Tenth

- 1001 *Ennett W T
- 1003 Vacant
- 1005 *Davis Frederick
- 1005½ *Foy Willoughby
- 1006 Vacant
- 1007 *Gavin Benjamin
- 1009 *Freeman Josephine
- 1010 *Galloway John
- 1011 *Singleton Frederick
- 1012 *Murphy W E
- 1016 *Wilson Martha
- 1018 *Stanley Hester
- 1020 *Spencer Rias
- Eleventh**
- 1108 *Everett York
- 1112 *Crumidy Eliza

VULCANIZING, TIRE REPAIRING.

ALL MAKES TIRES AND TUBES.

10-12 NORTH THIRD.

PHONE 67

C.S. BURNETT, Tire Station

What is a Directory? It is the Only Medium that reaches all the People :: ::
HILL DIRECTORY CO., Publishers

**"Astyptodyne" Croup and Pneumonia Salve,
 "Astyptodyne" Cough Remedy and "Astyptodyne" Tro-Kees**
 For "Grippe," Croup, Colds of all kinds, Sore Throat and Hoarseness.

Standard Cement Construction Co.

302-303 SOUTHERN BUILDING. PHONE 504

**"The Standard Way"
 Septic Tanks Sewage Disposal**

CHESTNUT	(520)	CHURCH
1112 1/2 *Holmes Joseph		118 Bell C F
1114 *Nixon Catherine		119 Hopkins E A Mrs
1114 1/2 Vacant		120 Taft Walter
1116 Vacant		Second
1118 *Moore Lucinda		Boys' Brigade
1120 *Scott Alexander		201 Schiller F M
Twelfth		203 Ellis W E Mrs
1200 Vacant		205 Vacant
1208 Vacant		207 Gause T J
1212 *Scott Benjamin		Sneed E H
* * *		208 Weeks R W
Thirteenth		210 Miller W R
* * *		212 Eakins A E
Fourteenth		213 *Murray J A
* * *		214 Anderson J C
Fifteenth		215 *McRae J W
1519 Johnson W S		216 Forlaw J W
Sixteenth		Third
1610 Everett J A		308 Edwards J J
Seventeenth		310 Pigford R W
1701 Griffith W L		312 Hudson E C
1704 Croom A B		313 Kellum Woodis
1705 Grainger J V Jr		314 Vacant
1706 Gause J F		315 Strunk E P H
1708 Pearsall F L		316 Purser J W
1709 Davis C H		318 Bland D C
1716 Carson M J		320 Carney J G
1721 Brown C C		Fourth
Eighteenth		402 Newton C P
1800 Nutt J D		406 Delano G E
1804 Brown T E		407 Lassiter J A
1807 Wright I C		408 Brady R H
1809 Browne O L		409 LeGwin F B
1811 Slocum R B		411 Cowell F W
1822 Kells Willard		412 Burriss J H
		413 Riddle W L
		414 Jewell K W Jr
		416 Jewell K W
		418 Hewett J E
		420 Hewett W T
CHURCH —east from river to city limits, between Castle and Nun		Fifth Avenue
— Cape Fear Machine Wks		505 Vacant
1 Harper J G Mrs		506 Sharp J O
2 Woodruff E A		510 Vacant
Surry		511 Vacant
5 Wood T F		512 Skipper T L
6 Darby M C Miss		514 Brittain K E Mrs
8 Bremer H M		516 Schulken Arthur
10 Robertson H E		518 Vacant
11 Darden A B		520 Briskin Pacy
Front		Sixth
104 McGee W E		601 *Lebao Benjamin
105 Vacant		602 Hansley J W
106 Saint Amand C E		603 *Corbett Eliza
108 Sanders W A		604 Kershaw A E Mrs
109 Davis L W		605 *Sterling Athelia
110 Britain J S		606 *Powell John
111 Hall A McD		
115 Cumming W M		
116 Irving E J		

CERTIFIED PUBLIC ACCOUNTANTS--J. B. McCabe & CO.

AUDITS—SYSTEMS—INVESTIGATIONS

Phone 996. 815 Murchison Bank Building. Wilmington, N. C.

Montague Mfg. Co. LUMBER

(See Adv. Bet. Pages 276 and 277)

AND MILL WORK
10th and Main Sts., - Richmond, Va.

CHURCH

(521)

COTTON MILL ALLEY

Burnett's Alley

- 609 *Stockey Thomas
- 610 *Chestnut Edward
- 612 Vacant
- 613 *Brown J W Rev
- 614 *McCoy Harrison
- 615 *Green E M
- 616 *Jones Benjamin
- 617 *Carraway James
- 619 *McGee Emma
- 621 *Leak J W

Seventh

- 706 *Hatfield Fannie
- 708 *Westbrook C W
- 709 *Madison E L Rev
- 710 *Butler W J
- 712 *Winfield Enoch
- 714 *Bryant David
- 716 *Hunter Richard
- 718 *McLean Emma J
- 719 *Kelly Charles
- 720 *Green Emma

Eighth

* * *

Eleventh

- 1118 *Edwards Eugenia

Twelfth

* * *

Thirteenth

- 1302 *Foy William
- 1303 Vacant
- 1304 *Faison Israel
- 1305 *Middleton Lester
- 1306 Vacant
- 1307 *Sellers Fannie
- 1308 *Allen Alfred
- 1309 *Holland John
- 1310 *Williams James
- 1312 *McCoy William
- 1314 *Burnett Maria
- 1316 Vacant

Fourteenth

- 1403 Appleberry W R
- 1405 Vacant
- 1407 *Evans John
- 1413 Huffham J W
- 1417 *Sampson J E
- 1419 *Higgins John

CHURCH ALLEY—east from Front to Second, between Dock and Orange

CHURCH STREET ALLEY—east from 513 S 8th

- 802 Vacant
- 804 Vacant

- 806 Vacant
- 808 Vacant
- 810 Vacant

CLARK'S ALLEY—north from Kinder, between 9th and 10th

- 1208 *Ward Marcus
- 1210 *Alford William
- 1212 *Beatty Charles

CLEVELAND ALLEY—north from Bladen to Harnett, between 9th and 10th

CLEVELAND AVENUE—north from 217 Bladen to Harnett

- 208 Flowers C T
- 903 *Lloyd Aaron
- 903½ *Davis John
- 904 *Evans Lizzie
- 905 *McCoy John
- 906 Bennett Sylvester
- 907 *Smith Sargeant
- 908 *Anderson Edward
- 909 Vacant
- 910 *Parker Rosa
- 911 *DeVaughan Henry
- 912 *Williams William
- 913 *Murray Bessie
- 914 *Beckett Polly
- 915 *Johnson Lillie
- 916 *Aiken R J
- 918 *McDonald Tancell
- 920 *Murphy Emma

COLLIER'S ALLEY—east from 814 N 4th

- 309 *Outlaw Isaac
- 311 *Williams Emeline
- 313 *Miller Lucy
- 315 *Johnson Harriet
- 318 *Shipman Henrietta
- 321 Vacant
- 325 *Bennett John

CORBETT—north from Taylor first east of N 14th

COTTAGE LANE—east from 111 S 3d to 4th

- 309 St Amand I T Mrs
- 311 Vacant

COTTON MILL ALLEY—(Changed to Bellwill Alley)

Hill Directory Co. Can Furnish You Business List
 Mutual Building, Richmond, Virginia
 "The Directory is the common intermediary between buyer and seller"
 Try Them
 any kind of . . .

AMERICAN BANK AND TRUST CO.

(CORNER FRONT AND MARKET STREETS)
 COMMERCIAL, SAVINGS AND TRUST ACCOUNTS—RESOURCES, \$3,000,000.00
 THOS. E. COOPER, President MILTON CALDEP Vice-President CHAS. E. BETHEA, Cashier

M. W. DIVINE & CO.

23 MARKET STREET

Paints, Oils, Glass,
Sash and Doors, Roofing
and Building Papers

Saves Time and Worry
 "COOK WITH GAS"
 solves Servant Problem

COWAN

(522)

DAWSON

COWAN—east from river to 3d, first north of Harnett

- 208 *Richardson Virginia
- 211 Bessant H B
- 212 Vacant
- 214 Vacant
- 215 Jackson J D
- 216 *Green Garfield
- 217 Vacant
- 218 *Vernon George
- 218½ *Brooks George
- 219 Skipper C H
- 220 *Shepherd John
- 221 Harrelson I W

CREASY AVENUE—east from 217 Wrightsville av

- 2002 Walker J D
- 2004 Gieschen R H
- 2009 Platt J E
- 2011 Vermeulen C A
- 2101 Brock W B

CRIST'S ALLEY—east from 113 S 2d

CROWLEY'S ALLEY—east from 1013 S 2d

CUMMING'S ALLEY—west from 213 S 2d

CUSTOM HOUSE AVENUE—west from 9 N Front, between Market and Princess

- Whitehead Z W
- So Lumber Journal
- Carolina Fruit & Truckers' Journal
- Review Job Office

DAVIS—east from river to 4th, between Cowan and Parsley

- 201 *Cashwell Thomas
- 202 *Nixon Minnie
- 204 *McNeil James
- 205 *Robinson Lizzie
- 206 *Green Edward
- 206½ Vacant
- 207 *Strong Joseph
- 208 *McRae Catherine
- 209 *Bowden John
- 210 *Hope William
- 212 *Graham Hayward

- 213 *Edward James
- 214 *Howard Annie
- 215 Vacant

Parsley's Avenue

- 217 Lanier J E
- 219 Smith J W

Third

- 310 Vacant
- 312 Meshaw G C
- 314 Hines John

DAWSON—east from river to city limits, between Wooster and Wright

— Spirittine Chemical Co

- Jones Ira
- 1 Potter B B
- 3 Manus C E
- 4 Millinor Alfred
- 6 Frost Dorch
- 10 Jones A S

Surry

* * *

Front

- 104 Marine Alfred
- 105 *Washington Bertha
- 106 Stanley W L S
- 107 *Carter Narcissus
- 108 *Berry Thos
- 110 *Mills Luther
- 112 *Galloway Joseph
- 114 *Reavis D L
- 116 Jones S A
- 119 Barnes H S

Second

- 210 Vacant
- 213 *Armstrong Mollie
- 215 *Ward William
- 217 Vacant

Third

- 301 Wells Jesse
- 303 Taylor C L
- 305 Britt J D
- 307 Martin L A
- 309 Mills J D
- 310 Lehman Otto
- 311 Chinnis Fanny Mrs
- 312 Nichols T H
- 313 Davis Wallace
- 314 Abrams J D
- 315 Malpass W G
- 316 *Williams Mary
- 319 Anderson A F

Fourth

- 402 *Joyner George
- 404 *Robinson Susan
- 405 *Henry Mary

YOU WILL FIND BEST OF EVERYTHING TO EAT AND DRINK—PURE BUTTER, BEST COFFEE IN TOWN, SOFT DRINKS AND ICE CREAM SERVED AT ALL HOURS

AMERICAN LUNCHEONETTE, Cor. Front & Princess Sts.

SPECIAL ATTENTION GIVEN TO LADIES

Robert R. Bellamy

WILMINGTON, N. C.

Wholesale and Retail **Druggist**

Phones 217 and 1833

DAWSON

(523)

DICKINSON

406 Vacant
 407 *Anderson Clara
 408 *Blocker James
 409 *Siddbury D L
 410 Vacant
 411 *Bryant Buck
 411½ *Robinson Robert
 412 *Joyner Albert
 414 *Jones John
 415 Vacant
 415½ *Howe Victoria

Fifth Avenue

504 *Robinson James
 505 Biggs J O
 506 *Rutland William
 506½ *Payne Sarah B
 507 Matthews J T
 508 *McClammy William
 509 Applewhite Oscar
 510 *Reaves Annie
 511 Rhodes W K
 512 *McCullough Hester
 513 Shipp E S
 514 Dixon F I Mrs
 518 Brinson S M Mrs
 520 Ellis S R

Sixth

602 *Pigford William
 604 *Hill West
 606 *Robinson Benjamin
 608 *Dudley Mildred
 609 Vacant
 610 *Simmons Wright
 611 *Lamb William
 612 *Simmons George
 613 *Hayes James
 616 *Williams Reddick
 617 *Davis Zachary
 618 *Lewis Canady
 620 Vacant

Seventh

702 Moore W C
 704 Farrow J B
 705 *Williams J W
 706 *Cutler George
 707 *Harris William
 708 *Galloway W A
 709 *Brown John
 711 Risley J H
 713 Gaskill Melissa Mrs
 714 *Waddell Lorenzo
 716 *Windley Mary
 718 *Waddell Edward
 720 Urgan Tony
 *James W H

Eighth

802 Piner W A
 804 *Moore William

805 *Moore Matthew
 807 Vacant
 808 *Dowdy Alexander
 814 *Bush Ella
 815 *Barfield Martha A
 816 *McManning William
 817 *Waddell O A
 818 *Melvin Benjamin
 819 *Long W C
 821 Rhue E F
 823 Vacant

Ninth

908 Vacant
 910 *Eagles William
 914 *Brown J H
 920 *Huggins Alexander

Tenth

1001 *Galloway Swift
 1002 *Brown Augusta
 1003 *Willey Handy
 1004 *Everett Maggie
 1005 *King Moses
 1007 *Simmons Frank
 1008 Vacant
 1009 *Glasgow Allen
 1010 *Moore George
 1011 *Baker James
 1012 *Davis Alonzo
 1014 Vacant
 1018 *McGwyn Charles
 1020 Lewis F L

Eleventh

1106 *Burgwin Sarah
 1107 Vacant
 1108 *Anderson James
 1109 *Hines D A
 1110 *Koontz Minerva
 1112 *McCoy James
 1113 *Green Nancy
 1116 *Wood C W Rev
 1120 *Flowers Israel

Twelfth

1202 Vacant
 1204 *Crews A J
 1205 *Maddox Victoria
 1206 *Daniels Cornelius
 1207 *McCollum Rosetta
 1208 *Ballard Gabriel
 1212 Vacant
 1214 *Whitfield Henry
 1216 Du Bois John

DICKINSON—north from 921 Grace, between Anderson and Wood

302 *Warren William
 303 *Jones Harry
 304 Vacant

LIFE YOU WANT IT AND WHEN YOU WANT IT. Telephone 886.

PRINTING WILMINGTON PRINTING CO.
"Masters in the Delectable Art of Printing"

116-118 North Second Street

"WE MAKE THE KIND THAT SATISFIES"

MR. DRUG STORE MAN, YOU WILL FIND OUR CREAM SELLS AND PLEASES YOUR TRADE. GET IN TOUCH WITH US.

Phone 129.



LeGwin Printing Co.

PHONE 220.

No. 8 GRACE STREET

**RULERS, BINDERS,
RUBBER STAMP
MANUFACTURERS**

1917

GEO. W. HUGGINS, Inc., Jewelers

1870

105 MARKET STREET. PHONE 455.

DICKINSON

(524)

DOCK

- 305 *Judge George
- 306 *Walker Susie B
- 307 *Galloway Lizzie
- 308 *Oliver J M
- 310 *Hines Mary
- 310½ *Pridgen Mattie
- 311 *Price Mary
- 311½ *Savage Mary
- 312 *Mingo Janie
- 314 Vacant
- 316 Vacant

Gwynn

- 405 *Moore Fannie M
- 407 *Fair Alice
- 409 *Halsey Laura
- 411 *Hill Lewis
- 413 *Cleapor Mary E
- 415 *Smoot A B
- 415(2) *Davis Thomas
- Walker James Memorial Hos-
pital

Rankin

- 505 *Johnson James
- 506 *Moore R D
- 507 *McNeill Joseph
- 508 *Whitehead J H
- 508½ Vacant
- 510 *Spruell Rosa E
- 511 *Price James
- 512 *Galloway Thomas
- 513 *Price Maggie
- 514 *McCullough Emma
- 515 *Banks James
- 516 *Spears W H
- 517 *Boon William
- 518-520 *Cobb H C

Miller

- 605 *Wallace David
- 606 *Burnett Reuben
- 607 *Hawkins Louis
- 608 *Lewis James
- 609 *Johnson Charles
- 612 *Cordell Edward
- 614 *Green Moses
- 615 *Austin Evelyn
- 616 *Brown J H
- 617 *Joy Mattie
- 618 *Jackson Mary A
- 619 *Moore W H
- 620 *Burk J H
- 621 *Dowe Jacob
- 623 *Williamson Early

Green

- 702 *Maultsby James
- 704 *Lane Lucy
- 706 *Williams George
- 710 *Brown James
- 712 *Myers C A

- 714 *Gause John
 - 716 *Laboo George
 - 718 *McNeill William
 - 720 *Smith J C
 - City Incinerator
 - 804 *Bates Edward
 - 806 *Robinson Josephine
- Fanning**
- 904 Vacant
 - 906 Vacant
- Moore**
- 908 Vacant
 - 908½ *Dyson Warren
 - 910 *Morrissey Stanley
 - 916 *Watson P H
 - 918 *Williams Edgar
 - 920 *Redmond Louisa
 - 922 *Latimer Claude
 - 924 *Higgins William

**DOCK—east from river to city limits,
between Market and Orange**

5 Acme Cash Grocery Co
Water

- 6 Vacant
- 7 *Green James
- 8-10 Black J C & Co
- 9 *Jenkins John
- 12 Newkirk H F
- 16 Vacant
- 20 Seamen's Bethel

Front

- 102 Croom W T & Son
Croom A E Mrs
Croom W T
- 103 Morris A H Co The
- 104 Bradshaw W J & Co Inc (stor-
age)
- 105 Rivenbark M E Miss
Morgan S M Mrs
- 107 Vacant
- 108 Carolina Produce Co
- 109 Wallace J W
Southern Furniture Co
Starkey M L
- 109½ Nielsen A C Dr
Nielsen Louise Mrs
Croom J L
- 110 Mills F T & Co
- 111 *Fulton David
- 112½ *Howard Nancy
- 114 Black J C
- 115 Cretau H E
- 116 McClellan W B & Son
- 117 *Fulton David
- 119 *Pickett Colonel
- 120 Register M J Mrs

**Green's Drug Store "Everything
in Drugs"**

109 MARKET STREET.

PHONE 191

Metropolitan Life Insurance Co. of New York

THE COMPANY OF THE PEOPLE, BY THE PEOPLE, FOR THE PEOPLE
OUTSTANDING INSURANCE DECEMBER 31, 1916, \$3,482,431,996
 LARGER THAN THAT OF ANY OTHER COMPANY IN THE WORLD
 P. H. MASON, SUPT. WILMINGTON DISTRICT OFFICES, 804-895 MURCHISON BUILDING

DOCK

(525)

DOCK

- 121 Davis D M
Smith Mary Mrs
Second
- 206 Winckler C B Rev
- 207 Roberts W F
- 209-A Harris A D
- 209-B Nesbitt C T Dr
- 215 Rodgers C W
- 217 Einstein Abe
- *St Thomas Catholic Church
Third
- First Christian Church
- 308 Butler C M
- 312 Crown T R
- 315 Orrell V F Mrs
- 317 Schnibben Charles
Fourth
- 401 Kingsbury G B Mrs
- 403 Barr H A
- 405 Hurt J J Rev
Kelloway C J
- 408 Creteau H E
- 411 West W H
Shelley J H
Boon W D
- 412 Newman J T
- 414 Vacant
- 416 Toomer G A
Fifth Avenue
- 501 Bluethenthal Leopold
- 504 Taylor R L
- 506 Northrop M M Miss
- 507 Sternberger Rebecca Mrs
- 509 Loaman S T
Voshall W H
- 510 Campbell R F
- 511 McClellan W B
- 512 Rennie J A
- 514 McClintock Howard
- 516 Vacant
- 517 Behrends Samuel
- 520 Williams J C
- 521 Hannah L J
- 522 Dauer M J
Sixth
- 604 Gore D L
- 605 Burr M G
- 607 Doek C H
- 608 Curtis W C
- 609 Harriss A H Dr
- 610 Croom J L
- 611 Solomon J L
Hammond M C
- 615 Moore H T Dr
- 616 Smith T J
- 621 Clark Haywood
- 622 Sternberger Julius
- 623 Morton T L

- Seventh**
- 701 Wallace R W
- 702 Johnson J F Mrs
- 705 Huggins Ann Mrs
- 706 Hayes C H
- 708 Barefoot Robert
- 709 Springs H H
- 710 Baker Margaret Mrs
- 711 Hall L E
- 712 Bishop M E Mrs
- 714 Sullivan H C
- 715 Pemberton W H
- 718 Coster C G
- 719 Rodgers H E
- 720 Murrell A W
- 722 Herring W V
Eighth
- 802 Smith A G
- 804 McKenzie E V
- 806 Sheffield W L
- 807 Vacant
- 808 Croom J A
St James Avenue
- 811 Marshall S E Mrs
Malone W H
- 813 Hodges T A
- 814 Vacant
- 815 Kelley M L Mrs
- 816 Andrews R J
- 818 Evans D G
- 819 Boushee Edward
- 820 Ellis L O
- 821 Sykes A E
Ninth
- 906 Hanly A J
- 907 *Johnson Perley
- 909 *Lewis J H
- 911 *Berry Solomon
- 913 *Wright Annie M
- 914 *Blackburn Hattie
Magnolia Avenue
- 915 *Summers Elliott
- 916 *Mallett Alonzo
- 917 *Bell Ollie
- 918 *Brown Walter
- 922 *Benton Annette
Tenth
- 1001 Vacant
- 1005 *Knox Lillie J
- 1007 *Graham Serena
- 1013 *Howard Maria J
- 1015 *Nixon James
- 1017 *Jones Elijah
- 1019 *Williams Robert
- 1021 Carter J A
- 1022 Vacant
Eleventh
- 1104 Vacant

WILMINGTON IRON WORKS, Inc.
 Locomotive and Steamboat Repairs.
 Railroad and Wharf Facilities.
 FOUNDRY, MACHINE SHOPS
 Forge and Boiler Works
 Office and Works, Foot Orange St.

Queen City Cycle Co. VICTROLAS and RECORDS

209 MARKET STREET.

A. D. CASHWELL, Lock and Gunsmith

SAFES, CASH REGISTERS AND SEWING MACHINES REPAIRED. KEYS OF ALL KINDS FITTED
LIGHT MACHINE WORK SOLICITED. UMBRELLAS REPAIRED AND COVERED

LAWN MOWERS REPAIRED AND SHARPENED

ALL WORK GUARANTEED

PHONE 711

SECOND AND MARKET STREETS

WOOD

PHONE

857-J

EUREKA

WOOD YARD

205 South
Water

D. B.

C O N G R E G I O N

Proprietor

DOCK

(526)

FOSTER'S ALLEY

1106 *Nixon Isaiah
1108 *Merrick Alexander
1110 *Cooper Mary A
 Jessamine Avenue
1111 *Green W C
1113 Vacant
1115 *Carr William
1116 *Allen G W
1120 *Munford Henry

Twelfth

* * *

Thirteenth

1304 *Murphy Scott
1305 *Miller Lizzie
1306 *Bryant P W
 Kendall Avenue

1307 *Nixon William,
1314 Vacant

1316 *Ellis James
1318 *Brown Annie
1320 *Williams H G
1322 *Cooper Lula

Fourteenth

1402 Vacant
1412 Holmes F C Mrs
1413 McCoy F M
1414 Whaley W W
1415 Miles L B
1416 Werner G G
1418 Leighton C W
1420 Colwell W D

Fifteenth

1502 Easterling D M
1506 Smith J A
1510(1516) *Telfair Joshua
1512 Hughes B F

Sixteenth

1603 *Person Frederick
1611 *Moore Halsey

EAST WILMINGTON—A suburb 1
mile east of city

EDGEWOOD—A suburb 2 miles
southeast of city

EVANS' ALLEY—east from 121 S
4th

FANNING—east from 120 McRae

821 Vacant
822 *Hunter Lawson
825 *Boykin George
826 *Haynes William
826 ½ *Marshburn Martha L
827 *Washington Louisa
828 *Lewis Eros

829 Vacant
831 *Nixon Julia M
834 *Robinson Julia
836 *Moore Jane

Anderson

* * *

Dickinson

1001 *Smith Giles & Sons
1003 *Nixon Maria
1004 *Robinson Lizzie
1005 *Young William
1006 *St John's Mission Church
1009 *Chavers Charles
1010 *McCoy Jerry
1011 *Chavers Addison
1012 *Garland Perry
— *Seventh Day Adventist

Wood

1101 Vacant
1101 ½ Vacant
1105 *Jenkins William
1108 *Williams Lewis
1109 *Reaves William
1110 *Shivar Carrie
1112 *Shivar S T Rev
1113 *McCoy Frank
1117 *Jefferson Edward
1119 Vacant

FICK'S ALLEY—east from 709 S
9th

314 Vacant
316 *McDowell Marcus
602 *McNeal Catherine
604 *Davis Hattie
721 *Nixon Joseph

FORD'S AVENUE—north from
Campbell, between 5th and 6th

FORD'S ROW—east from 914 N 3d

807 *Davis Henry
809 *Smith J J
811 *Rattler Samuel

FOSTER'S ALLEY—north from 507
Campbell to A C L R R

508 Vacant
508 ½ Vacant
509 *Williams Dollie
509 ½ *Henry Sarah
510 Vacant
510 ½ *Crawford Maggie
512 Vacant

Hyman Supply Co.

215 N. Front Street.

WILMINGTON, N. C.

"Everything for the Mill"

Honest Quality. Prompt Service.
Square Treatment

PHONES: Office, 142; Store, 91

Phones N. JACOBI HARDWARE CO.

97 & 98

STORE AND OFFICE, 10 AND 12 S. FRONT ST.
WAREHOUSES, No. 9, 9½, 11, 13 SOUTH WATER STREET
ESTABLISHED 1856

HARDWARE,
PAINTS,
GLASS,
SASH,
DOORS,
MANTELS, ETC.

WE OFFER PROMPT SERVICE AND LARGE STOCK TO SELECT FROM

FRONT, N

(527)

FRONT, N

FRONT, N—north from Market to
Harnett, thence northeast to 4th,
between Water and Second

- 1-3 Bellamy R R
- 2-4 Trust Bldg
Am Agricultural Chemical Co
The
- American Bank & Trust Co
- Burton E T
- Campbell W B
- Carolina Packing Co
- Covington C C Co
- Dun R G & Co
- Foreign Products Co Inc
- Herbert Frank
- High D P Dr
- Humphreys C R
- Mebane W C Dr
- Neptune Fisheries Co The
- New Hanover Transit Co
- Ruark Robert
- Reaves R M
- Slocum R B Dr
- Wilmington Section Sixth Naval
Dist U S N R F
- 5 Mission Pharmacy
- 6-8 Automatic Baseball
- 7 Boylan & Hancock
- 9 Solky J M & Co
- 10-12 Honnet George
- 10½ Hargrove M L Dr
Dyer W H
- Little Billie's
Baldwin A M Dr
- 11-13 Kress S H & Co
- 14 Springer Wm E & Co
- 15 Masonic Temple
Bissinger F A
- City & Suburban Bldg Assn
- Cowell M J
- Fruit Growers Express
- Green T M Dr
- Holden A S
- McGirt W A
- McKay W B
- Martin E S
- Masonic Temple Corp The
- Motte & Sneeden
- Mutual Benefit Life Ins Co of
Newark N J
- Norden Eric
- Order of Colonial Master of
America
- Smith W L
- So Mutual Home & Real Estate
Co
- State Mut Life Assurance Co

- Union Carbide Sales Co
- Vineber C P
- 16 Vacant
- 18 Baxter Tobacco Co
- 22 Royal Baking Co
- 24 May Benjamin
- 25 Grand Theatre Bldg
Grand Theatre
- 26 Spivey A M Mrs
- 28 *Yarbrough & Williams
- 29 Brown A D
- 30 Chestnutt & Freeman
*Gummer Calvin
- 32 Shrier Isaac & Sons
- 33 Shrier & Solomon
- 34 American Luncheonette
Princess
- Peoples Savings Bank The
- 102 United Cigar Stores Co
- 102½ Wilmington Optical Co
- 104 Schuster A O
- 105 Taylor Walker
- 106 Munson & Co
- 107 Stonewall Hotel The
Pate L F Mrs
- 108 Sterchi-Bancroft Co
- 109 Cape Fear Hardware Co
- 110-112 Woolworth F W Co
- 113 Polvogt C W Co The
- 114 Warren's Cigar Co
Am Shoe Shine Parlor
- 115 Metts J V B
- 115-119 Orton The
Orton Barber Shop
Orton Billiard Room
Bradley L V Miss
S A L Ry Ticket Office
Wilmington Beach Corp
Orton Cigar Stand
- 117 Elvington's Dependable Drug
Store
- 121 Carolina Film Producing Co
Royal Theatre
Howell-Wells Amusement Co
- 121½ P K Candy Store
- 123-125 Bon Marche Inc
Post Office Avenue
- Southern Bldg
Am Luncheonette Corp
Bellamy J D & Son
Bradstreet Co The
Am Luncheonette Corp
Bellamy J D & Son
Bradstreet Co The
Bulluck D W & E S Drs
Cape Fear Packing Co
Codington H A Dr
Community Savings & Loan Co

503 MURCHISON BANK BUILDING

Ge Bott Manufacturing Co.

Band Wheel Grinding Our Specialty
Full Particulars Sent on Request

H. E. ROBERTSON, Heating and Plumbing

HYDRO-PNEUMATIC WATER SYSTEM

Phone 875.

109 North Water Street, Wilmington, N. C. Post Office Box 276.

SHANDS GROCERY, Fourth and Nun

A FULL LINE OF FRESH GROCERIES
PROMPT DELIVERY AND COURTEOUS SERVICE

PHONE 630

FRONT, N

(528)

FRONT, N

Standard Cement Construction Co.

302-303 SOUTHERN BUILDING. PHONE 501

"The Standard Way"

Septic Tanks

Sewage Disposal

Dixie Land & Development Co
Elliott G C
Fidelity Trust & Development Co
First Baptist Church Office
Foltz & Kendrick
Galloway W C Dr
Heyer Henry
Hurt J J Rev
James & James Inc
Kenan & Wright
Meredith L J
Mutual Life Ins Co of N Y
N C Terminal Co
O'Brien A D
Orton Bldg & Loan Assn
Ricaud A G
Shepard's Chemical Co
Smith W T Dr
So Finance Corp
Standard Cement Construction Co
Stevenson J M
Weathersbee Ransey Dr
U S Post Office
U S Engineer Office
U S District Court
U S Weather Bureau
U S Marshal
U S District Attorney
Railway Mail Service
200 Home Savings Bank
201 Murchison Bank Bldg
Murchison National Bank
Am Natl Ins Co
Arcade Cigar Stand
Boatwright J H & Son
Boatwright S H
Bryan E K
Bunting L M
C & O Ry
Cape Fear River Lumber Co Inc
Carolina Real Estate Trust Co
Carr J O
Carson M J Dr
Cement Products Co
Christian Science Reading Room
Cover F G
Croom G H Dr
Diamond Steamboat & Wrecking Co
Dickson R D
Durham J H Dr
Ge Bott Mfg Co
Hammer Lumber Co
Harbor Master
Hart E R Dr
Head J F
Hogue C D

Honnet J H Dr
Hooper J W Dr
Investment Trust Co
Koonce S E Dr
Kure Land & Development Co Inc
Le Gevin J B Dr
Linville Improvement Co
Local Board Fire Underwriters of Wilmington N C
Lumbermen's Indemnity Exchange
McCabe J B & Co
MacRae Donald
MacRae Hugh & Co
MacRae Hugh & Co Inc
Mallonee J C
Mason P H
Mastin T H & Co
Merchants Assn of Wilmington, N C
Metropolitan Life Ins Co
Moore H T Dr
Murphy J G Dr
N & W Ry Co
Navassa Gvano Co
Patterson G K Dr
Poisson L J
Port Wardens
Rhodes & Underwood
Rountree & Davis
Stanly J W Dr
Stovall Arnold Dr
Syer Charles & Co
Thompson F A
U S Collector of Customs
U S Custom Office
U S Deputy Collector of Customs
U S Deputy Colr & Inspector of Customs
U S Public Health Service
U S Special Deputy Colr of Customs
Wessell J C Dr
Williams A S
Williams E D
Wilmington Assn of Credit Men The
Wilmington Chamber of Commerce
Winter Park Gardens Co
201½ Vacant
202 Peterson & Rulfs
203 Wilmington Shoe Co Inc
204 Peterson & Rulfs Bldg
Picard-Law Co
205 Bijou Amusement Co

J. B. McCABE & CO., Certified Public Accountants

AUDITS—SYSTEMS—INVESTIGATIONS

Phone 996.

815 Murchison Bank Building.

Wilmington, N. C.

PLANTS AT
BROAD STREET
AND
BELT LINE
AND
FOURTH AND
STOCKTON STS.

Montague Mfg. Co.

(See Adv. Bet. Pages 276 and 277)

Sash, Blinds, Doors,
Frames, Columns,
Brackets, Porch Work,
Mantels, &c., &c.

FRONT, N

(529)

FRONT, S

- Bijou Theatre
Magskof Christe
206 Peoples Supply Co
206½ Coast Line Cafe
207 Eagles Home
Gaylord G O
208 Wilmington Furniture Co
209 Rapid Shoe Repair Co
209½ Star Cafe
210-212 Belk-Williams Co
211 Shepard T A & F S
211(221) W U Tel Co
211½-213 Saffo Bros
212 David A Co The
Y M H Assn
Y W H Assn
213-(219) Elks Home
Plummer J W
Fleischmann Co
214 Rosenmann M & Sons
215 Hyman Supply Co
216-218 Bluethenthal Co
217 Sullivan J A
219 Postal Tel-Cable Co
219½ Imperial Skirt Mfg Co
224 Einstein Bros
227-229 Bunting J Hicks Drug Co
Wilmington Homestead & Loan
Assn
Culeclasure H J
Chestnut
301 Natl Woolen Mills
Peoples Pressing Club
302 Collier S P
303 Imperial Hotel and Dinning
Room
305 Atlantic Confectionery
305½ Am Tailoring Co
307 Olympia Cafe
308 Shaw R F Mrs
309½ O'Brien Martin
309 Price Bros
310 Meier & O'Neal
McCartney H J
311 Bear Samuel Sr & Sons
313 Gem The
314 Morrison R I Mrs
315 *Merrick Winslow
315½ U S Navy Recruiting Office
316 Hotel Wilmington Sample Room
317 California Laundry
318 Hotel Wilmington
Appelwhite Margaret Miss
McNeill M M Miss
319 Mohr F W
323 Hotel Wilmington Sample Room
Walnut
400 Sprunt Alexander & Son

- Board of Comrs of Navigation &
Pilotage for Cape Fear River
401 Haar Jurgen
Howard E J
402 Loewenthal Isaac
402½ Farrow H F
Vaughan R H
403 Broderick M M Mrs
Coast Line Confectionery
404 Land Rosa Mrs
406 American Cafe
406½ Minter J B
Rodgers E L
Turner W M
408 Ideal Confectionery Co
410 Vacant
412 Vacant
414 Southern Express Co
416 Mathews E L Candy Co
420 Atlantic Inn
Red Cross
— A C L R R Gen Offices
A C L R R Passngr Dept
A C L Gen Supt Motive Power
A C L Chf Engineer
Atlantic Land & Improvement
Co
Goldsboro Union Station Co
Pullman Co The
So Express Co
Traveler's Aid
Union News Co
Union Station
Wilmington Ry & Bridge Co
Hanover
* * *
Brunswick
— Standard Oil Co
1010 *Simmons William
1012 *Moore Henry
1014 *Hammond Samuel
1016 Vacant
1018 *Abraham J C
1020 *Grant Janie

FRONT, S—south from Market to
city limits between Water and 2d

- 2 New Way Market
6 Wilmington Pawn & Loan Of-
fice
8 Poezolt Eugene
9-13 Solomon S & B
10-12 Jacobi N Hardware Co
15 Munroe & Co
16 Kenny C D Co
18 Jacobi N Hardware Co (ware-
house)

MAKE A COMPLETE
ONE-TON TRUCK

108-112 North Second Street

WILMINGTON BRANCH

Wilmington, N. C.

\$350.00
AND A FORD

Smith-Form-A-Truck Sales Co.

R. G. BARR,
Sales and Business Manager,
Phones:
345 and 15

AMERICAN BANK AND TRUST CO.

(CORNER FRONT AND MARKET STREETS)

COMMERCIAL, SAVINGS AND TRUST ACCOUNTS—RESOURCES, \$3,000,000.00

THOS. E. COOPER, President

MILTON CALDER, Vice-President

CHAS. E. BETHEA, Cashier

M. W. DIVINE & CO.

23 MARKET STREET

Paints, Oils, Glass,
Sash and Doors, Roofing
and Building Papers

FRANCIS B. ANDREWS, Furniture and Housefurnishings

12 MARKET STREET. PHONE 150. SPECIAL ATTENTION GIVEN TO REPAIRING AND ERECTING STOVES CASH OR INSTALLMENT

FRONT, S

(530)

FRONT, S

- 19-23 Sterling Furniture Co
- 20 Penny G W
- 22 Roudabush W P & Co
- 22½ Dauphin Lee
- 23½ Simmons G C
- 24 Berbery Joseph
- 25 Willmore Albert
- 27 Burke J T
- 28-30 Fuchs J W H
- 29 Bradshaw W J & Co Inc
- 30 Harmony Circle Hall
Harmony Circle Club
- 31 Morris A H Co The
Al Akel Mary Mrs
Gaskill A E Mrs
- 32 Davis L W & Co
- Dock**
- 101 Goldstein Joseph
- 102 Warshauer Max
- 103 *Wheeler W M
- 104 Kirkham W J & Co
Salvation Army
Emergency Home for Girls
Seaman's Friend Society
Seaman's Free Library
- 105 Karonchi Sarandi
- 106 Kirkham W J Produce Co
- 107 Hart Godfrey
- 108 Benton Daniel
- 108½ Wilson H T
- 109 Vacant
- 109½ Brown A H
Robinson H J
- 110 Stuckey O P
- 111 *Consolidated Barber Shop
- 112 Vacant
- 113 Atkinson & Watters
Styron E Mc
- 113½ Dauphin Lee
- 114 Sneed W M
- 115 Crumpler & Scott
Johnson Naomi Mrs
- 115½ Cole E O
- 116 Vacant
- 117 Batson C H
- 118 Paturis Mitchel
- Market Alley**
- Front Street Market
- 119 Vacant
- 121 Farris W T
- 121½ Evans S I Mrs
- 125(121¾) McKeithan R S
- 126 Hardin J H
- 128-130 Fuchs F K J & Co
- 134 Collins C E
- 136 Arnold A A
- 138 Mintz O J & Co
- Germania Club

- Orange**
- 202 Wilmington Steam Laundry
- 203 Miller R K
- 204 Longley H
- 204½ Vacant
- 206 Best J M
- 207 Woodbury L B
Keels A A
- 208 Jones A G
Congleton D B
- 209 Cooker Elizabeth Mrs
- 210 Prease Sheet Metal & Plumbing
Co The
- 211 Chadwick J R
- 215 Seigler J A Mrs
- 217 Vacant
- 219 MacRae Archibald
- 221 Creteau W A
- 223 Draughon Nellie Mrs
- 224 McVey J F F
- 225 Manning E W
- 226 Mallard J H
- Ann**
- 301 Vacant
- 304 Lord F A
- 305 Watts Isabelle Mrs
Berfoot C T
- 308 Skinner L H
- 311 Harper J W
- 312 Love D C
- 314 Pearsall Philander
- 315 Empie B G
- 318 McQueen H C
- 319 Hall J W
- 322 Honnet George
- 323 Chadbourne B H Mrs
- Nun**
- 400 Sprunt James
- 401 Hankins W M
- 407 Taylor Edward
- 410 Polvgot C W
- 411 Vacant
- 415 Bowden Henry
- 416 Hanson Louis
- 417 Messick O W
- 419 Weaver F D
- 420 Martin Cuthbert
- 421 Caldwell T B
- 422 Boswell E M
Merritt D P
- 423 McClammy R P
- Church**
- 501 Clowe J F
- 502 Ulrich M W Miss
Stanley Hattie Mrs
- 503 Woodbury L E
- 504 Terry L D Mrs
- 505 Hopkins B T

AMERICAN LUNCHEONETTE, Cor. Front & Princess Sts.

BEST COFFEE IN TOWN
EVERYTHING TO EAT AND DRINK OF THE HIGHEST GRADE AT REASONABLE PRICES
OPEN DAY AND NIGHT

GORDON BROS. News Dealers and Stationers

17 PRINCESS.

PHONE 745

FRONT, S

(531)

FRONT, S

507 Eddy J R
 508 Darby J J
 509 Caldwell F M
 510 Vacant
 511 King B F
 513 Morse Neill
 514 Lockamy A M Mrs
 517 Gaston R T
 518 Miller F H
 519 Sellers J S
 521 Monarch Cash Grocery
 521½ Sellers W W
 522 Johnston A S
 524 Dodd Helen Mrs
 525 Harper-Tankersley Sanitarium
 Tankersley J W Dr
 526 Nance L H
 528 Southside Confectionery
 — Southside Drug Co
 Castle
 602 Rhew M A Miss
 604 Branch Dora Mrs
 605 Stewart C W
 606 Grotgen G T Jr
 607 Page D N
 609 Cunningham E P
 610 Hall Wright Dr
 611 Brown W T
 612 Smith A D
 612½ Hall Wright Dr
 613 Thrower W W
 614 Price J A
 615 Burnett R A
 616 Orrell J W
 617 Vacant
 619 Tharpe W L
 620 McClammy A P Mrs
 624 Sexton J H
 Queen
 700 Immanuel Hall
 701 Kennedy C E
 Sexton J H
 702 D'Orange G R
 — Immanuel Presbyterian Church
 703 Hodges W M
 705 Register E B
 Salling J A
 707 Bishop J L
 708 Britt Elizabeth Mrs
 709 Vacant
 710 Livingston E L
 711 Brehmer J P
 712 *Anderson William
 King's Alley
 713 Daniels J L
 714 *Brooks George
 715 Morris W M
 716 Eagle W J

717 *Williams John
 718 Barr G A
 719 *Williams Maria
 720 Hatch W G
 722 Sellers S M Mrs
 723 Parker G W
 Wooster
 801 Vereen Bros
 802 Berckman C A
 803 *Selph Maggie
 804 Coley A M
 805 Singletary J S
 806 Jones Lola Mrs
 Bellwill Alley
 807 Quinn J W
 809 Yopp S O
 811 Hamilton William
 812 Sikes Susan Mrs
 813 McNeal A R
 814 McDaniel W F F
 815 Jenkins Jessee
 817 Jenkins W H
 816 Coker S J
 819 Carroll W E
 820 King Augustus
 821 Farrar C E
 822 Marlowe Samuel
 823 Michaelis Charles
 824 Ellis T M
 Dawson
 901 Vacant
 902 *Redd George
 902½ *Rogers Gus
 903 *Hannington Annie
 905 *Sessoms Henderson
 908 Union Wood Co
 909 Vacant
 913 Green Jane Miss
 915 Corney R J
 919 Reeves W L
 921 Knowles J W
 — Astyptodyne Chemical Co
 Wright
 1001 Jordan J F
 1008 Roderick & Land
 1009 Corney Ivey
 1010 Cantwell Lumber Co
 1011 Harker James
 1013 Jones Dawson
 1015 Vacant
 1017 Fulcher W M
 1021 Cumber A E
 1023 Wolff J M
 1025 Matthews J W
 Mears
 1101 Gore C F
 Oak Avenue
 1102 Skipper S V

RETAIL STORE: 22 South Front Street.
 WAREHOUSE: Foot of Dock Street.
W. P. ROUDABUSH & CO.
 Wholesale and Retail Dealers in
 Groceries, Hay and Grain
 Phone 541



"WE MAKE THE KIND THAT SATISFIES"
Our Cream is Made and Sold in and from a Sanitary Plant. Latest Improved Machinery.

WILMINGTON, N. C.
 13 Princess St.

Phone 120.

LIFE INSURANCE COMPANY OF VIRGINIA

Organized 1871

RICHMOND, VIRGINIA
 B. T. HOPKINS, Superintendent
 17-18-19 GARRELL BLDG., WILMINGTON, N. C.

Issues the Most Approved Forms of Life Insurance
 Contracts from \$1,000.00 to \$5,000.00 with Pre-
 miums Payable Quarterly, Semi-Annually and
 Annually.

WILMINGTON PRINTING COMPANY
 GOOD, DEPENDABLE, SATISFACTORY PRINTING
 116-118 NORTH SECOND STREET
 Telephone 886

FRONT, S

(532)

GRACE

- 1103 McPhatter Gordon
- 1104 Pugh A D
- 1105 Williams E B
- 1106 Ramsey W T
- 1107 Vacant
- 1107 ½ Pope J F
- 1109 Cowan Albert
- 1109 ½ Squires R L
- 1111 Wood J H
- 1122 Carter F L
- 1124 Davis Ernest
- Bear & Co
- 1126 Humphreys S E Mrs
- 1128 Williamson Ann Mrs
- 1130 Garrett Herbert
- 1132 Skipper E W
- 1134 Vacant
- 1136 *Edwards Mary
- 1138 *Cunningin Kate
- 1140 Reeves Jackson
- 1142 *Clark Arthur
- 1144 *Hanson Cleveland
- 1146 Burney Lee
- 1148 Farrar A B
- Kidder**
- 1301 *Clark Frederick

GARDEN CITY—A suburb 2 ½ miles south of city

GAYLORD'S ALLEY—north and south from 1009 Fanning

- 706 *Shaw John
- 707 *McDonald Lizzie
- 708 Vacant
- 709 *McNeill Thomas
- 710 *Lofton John
- 712 *Kelly Dora

Fanning

- 803 *Samuels Eva
- 804 *DuBois Catherine
- 806 Vacant
- 807 Vacant
- 809 *Garrett James
- 810 *Riggins William
- 811 Vacant
- 812 Vacant

GERDES ALLEY—east from 709 S 8th

- 805 Vacant
- 806 *Nixon Ella
- 807 Vacant
- 808 *Epps Alice
- 809 Vacant
- 810 Vacant
- 811 *Baker Charlotte

- 812 *Lilly Frank
- 813 *Williams Kate
- 814 *Hill Annie
- 815 *Whitehurst Ellen

GIBSON AVENUE—(Carolina Place)
 —east from 511 Wrightsville av

- 2104 Delgado Baptist Church
- 2108 Vacant
- 2109 Carter W D
- 2110 Rivenbark J A
- 2111 Brandt Herbert
- 2113 Coleman A E Mrs
- 2115 Yopp A T
- 2116 King J H
- 2120 Sasser A J
- 2212 Hines Isaac

GLENN—east from S 13th, first north of Castle

- 1305 *Hoffman James
- 1309 *Bowman Roy
- 1310 *Sampson Edward
- 1311 *Russell Empie
- 1312 *Raspberry Charles
- 1313 Casteen E W
- 1314 *Bunting Willard
- 1315 *Foy Joseph
- 1317 Crandall Hartfield
- 1319 Crandall J W
- 1407 Vacant
- 1409 Vacant
- 1411 *Bishop Solomon
- 1413 *Walker Manuel
- 1415 *Fisher Georgia
- 1417 *Lewis William

GORE'S ALLEY—south from 1008 Orange first east of S 10th

- 202 *Croswell Randolph
- 204 Vacant
- 206 Vacant
- 208 *Kelly Ida M
- 210 *Lofton Edward
- 211 Vacant
- 212 *Walker Mary
- 214 Vacant
- 216 *Herron Susan
- 216 ½ *Horne John

GRACE—east from river to city limits, between Chestnut and Walnut

- Metts J I
- Southgate T S & Co

Plumbing, Steam and Hot Water Heating **CAPPS-GRIFFITH PLUMBING COMPANY**
 15-17 North Second. Phone 1132.
Blow Pipe Work and Warm Air Heating
 Repair Work a Specialty

"SANISEP" Concrete Portable Sewerage Systems

(Patented)

Manufactured by CEMENT PRODUCTS CO.,

1013-14-15 Murchison Building, Write for Catalogue.

WILMINGTON, N. C.

GRACE

(533)

GRACE

- Wilmington Brokerage Co
- Worth Co The
- Water**
- 3 Parker Boyd
- 3-5 Worth Bldg
- Turrentine J R Jr & Co
- Universal Oil & Fertilizer Co
- Nutt**
- 4-6 Taylor J A
- 5 Gurganus J H
- 8 LeGwin Ptg Co
- Post Dater Stamp Co
- 10 Vacant
- 12 Vacant
- 14 *Home News The
- *Moore W H
- 15 Cooper W B & Co
- Hilton Compress Co
- Front**
- 110 Mason A W Mrs
- 111 Codington H A Dr
- Latta L D
- 112 Pickett Elizabeth Mrs
- 114 Pearce L B
- Ashcraft Ethel Miss
- 115 Bunker G H
- 116 Harrison S S
- Harrison L D Mrs
- 120 Holmes R L
- Second**
- 205 Clifton Lucien
- 206 McGirt W A
- 207 Craig I M
- Markey Julia Mrs
- 208 McDougall Christina Mrs
- 211 Rogers J F
- Watkins E L
- 213 Vacant
- 215 Sloan H L Mrs
- Third**
- 305 Black L G
- 308 Tucker R D
- Bounds Vance
- 310 Vacant
- 311 Daniels C H
- 313 Vacant
- 314 Franciscan Convent
- 315 Peterson W C
- 317 Jacobi J N
- Fourth**
- Grace M E Church
- 406 Newkirk Mollie Miss
- 408 Shore J H Rev
- 410 Galloway W W
- 411 Rulfs J F
- 415 Yopp A H
- 416 McKeithen H H
- 419 Davis T E

- Fifth Avenue**
- 506 Vann J D
- 509 Vacant
- 510 Joyner J B
- 512 Smith W T
- 516 Weathersbee E Q
- 518 Kuck J H
- 519 Koonce S E Dr
- Sixth**
- 601 *Parris H F Dr
- 609 Platt R C
- 611 LaNier M V Mrs
- Alderman A M
- 612 Watson A W
- 613 Alderman G F
- 614 Montgomery F A
- 617 Garrison S F
- 619 Taylor T P
- Seventh**
- 707 Wells E G
- 709 Gore T F
- 710 Raines S P
- 711 Powers J O
- 712 Marshburn P A
- 713 Glass James
- 714 Baxley Neill
- 715 Keen J T
- McRae**
- 800 Walton Bros
- 804 Spillman John
- 806 Newton S W
- 807 *Goss Clara
- 809 Matthews L B
- 811 Conway John
- 812 Jones C H
- Polvogt Avenue**
- 813 Hargroves S E Mrs
- 814 Goldberger H A
- 815 Jordan Theodore
- 816 Woodville G H
- 817 O'Neal P L
- 818 Williamson G T
- 819 Sellars P L
- Anderson**
- * * *
- McCumber's Alley**
- 822 Keen W G T
- 824 Allard J E
- 826 Haddock R S
- 828 Boone Frances Mrs
- Ninth**
- 903 Rivenbark Charles
- 905 *Freeman J T
- 907 *Reed Eliza
- 911 *Neil Mary
- 913 *Walker Mary
- 915 *Cotton Maggie
- 917 *Neal Carrie

823 MUTUAL BUILDING

HILL'S SOUTHERN ALMANAC
 DIRECTORY AND ALMANAC PUBLISHERS
 Published by
 HILL DIRECTORY CO.
 RICHMOND, VIRGINIA

Queen City Cycle Co.

HEADQUARTERS for the BEST

BICYCLES

209 MARKET STREET.

ELVINGTON'S PHARMACY. PHONE 248

DRUGS 130 PRINCESS
Soda, Candies, Toilet Articles and Sick Room Supplies
Prescriptions Our Specialty

Largest Assortment Exclusive Patterns. Satisfactory Terms.

FURNITURE

W. Munroe & Co.

15 S. Front.

Phone 115.

Agents for Crescent Stoves and Ranges. Red Cross Mattress.

GRACE

- 918 *Daniels Levi
Tenth
919 *Brown Katie
921 Vacant
Dickinson
1001 Vacant
1003 *McLean Elizabeth
1008 *Lucas Elizabeth
1009 *Howard Hayward
1011 *Livingston Holland
1013 *Ward George
1015 *Onslow Mary
Eleventh
1603 Boyd S L
1605 Stokley R G
1609 Cates I F
1615 Jones R C
1801 Bridgers B H

GRAFFIN—east from N 4th to city limits, between Ashe and Cape Fear

GREEN—east from 620 MeRae

- 812 Vacant
814 *Priest Sallie
819 *Smith Louise
820 *Robertson Eliza
821 *Sharpless Paul
822 *Graham Lula
823 Vacant
824 *Nance Annie
825 *Ward Sandy
826 Vacant
827 *Miller Hardy
828 *Roberts Eliza
829 *Vann Julia
830 *Law Melvin
Anderson
901 *Johnson Henry
903 *McFarland Benjamin
905 *Robinson Missouri
906 *Newkirk Joseph
906½ *McKnight Warren
907 *Hill Peter
908 *Hill Emanuel
909 *Grant S J
910 *Cardwell George
912 *Mapson Lizzie
Dickinson
1003 *Brown G W
1006 *Waddell Sophie
1008 *Lewis Ella F
1009 *Bradley D C
1012 *Lewis G S
1013 *Moore Hannah
1014 *Butler Mary
1015 *Swindell Alexander

(534)

GWYNN

GREENFIELD—east from river to south of Martin

- 204 Pridgen L W
Second
* * *
Third
419 Hall E R

GREENFIELD PARK—A suburb south of city limits

GWYNN—east from MeRae between Grace and Rankin

- 801 *James Elliott
803 *Johnson Addie
805 *Johnson Rosa
806 *Burnett J T
807 *Quick Elias
808 *Quick Edward
810 *Jones Lucius
811 *Thorp James
812 *Jones Martin
813 *Noyes W C
815 *Thorp Hugh
816 *Quick William
817 *Davis Joseph
819 Vacant
821 *Robinson Evan
Anderson
901 *Singleton Lula
903 *Moore Belle
905 Vacant
907 Vacant
908 *Howe William
909 *Ennett George
910 *Adams Mildred
911 *Lane W H
*Lane Elveta
913 *Sasser Sallie
914 *Ingram Nettie
915 *Troy Melissa
917 *McLaurin William
920 *Payne Lewis
Dickinson
1010 *Hines Maria
1010½ *Poisson Mack
1012 *Cooper George
1014 *Moore Pinckey
1016 *Green Dock
1018 *Moore Thomas
1022 *Onslow Mamie
Wood
1103 *Cogdell Sarah
1103½ Vacant
1105 *Weary Annie
1107 *Powers Ella

Directory Advertising

CREATES—A New Business
REVIVES—A Dull Business
ENLARGES—An Old Business

Consult HILL DIRECTORY CO., Publishers

J. L. BECTON CIVIL ENGINEER

WATER WORKS, SEWERS,
DRAINAGE

27-28 I. O. O. F. Building.

Assoc. M. Am. Soc. C. E.

WILMINGTON, N. C.

Real Estate Developments

GWYNN

(535)

HARNETT

1109 *Mack Annie
1111 *Howard Frances
1117 Vacant

**HAINES ALLEY—east from 615 S
4th to 5th av**

401 King James
403 Vacant
405 *Bryant Joseph
407 *Keeton Frances
408 *Murphy Edward
409 *Harrison Minnie
410 *Howard Polly
412 *Davis Mary
413 Cox T B
414 *Hawes J T

HALL—east from 920 Dickinson

1006 *Anderson Elliott
1008 *Johnson James
1010 *Miller Charles Rev
1020 *Morrisey Thomas

**HANBY'S ALLEY—north from 714
Bladen**

**HANBY'S ROW—east from S 7th, be-
tween Orange and Ann**

2 *Bennett Meta
3 Vacant
5 *Nixon Bessie
6 *Bryant Susan
7 *Hines Boizey
8 *Gibbs Lizzie
9 *Davis Martha
10 *Hill Mary

**HANOVER—east from river to Mc-
Rae, between Campbell and Brunsw-
wick**

— Corbett Co The
Nutt
* * *

Front
* * *

Second

203 *Moseley Emma
206 Vacant
209 *Benham James
211 *Bereen Bernard
214 *Nelson Stephen

Third

301 Russ J L
302 Holley A C

303 Waters O W
304 Allen T H
305 Waters V M
306 Perkins W A
308 Hatchell W P
310 Vacant
311 Matthews George
312 Singletary Margaret Mrs
316 Williams L J

Fourth

407 *Melvin Eliza
409 Vacant
411 *Stewart Mary
413 *Collins Rosa B
413½ Vacant
417 Vacant

Fifth Avenue

505 Hume Octave
507 McInnis John
509 *Harris Eliza
511 *Stewart Alexander
513 Vacant
515 *Sommerville Phil

Sixth

* * *

Seventh

704 *Wilson Allen
705 *Smith Nicholas
705½ *Davis Thomas
705¾ *Harley Ben
706 *Martin Robert
709 *Moore W H
710 Vacant
710½ *Crawford Lucy
711 *Sampson Flora
712 *Davis Sallie
713 *Hooper Katie
714 *Witherspoon John
715 Vacant
716 *Newkirk Thomas
717 *Green George
719 *Webber J H
720 *Williams Kate

Eighth

801 Vacant
803 Vacant

**HARNETT—east from river to Mc-
Rae, between Swann and Bladen**

— Heide & Co
Nutt
* * *

Front

117 *Riverview Boarding House
119 Vacant
121 *Haynes Luther

VULCANIZING, TIRE REPAIRING.

ALL MAKES TIRES AND TUBES.

10-12 NORTH THIRD.

PHONE 67

C.S. BURNETT, Tire Station

Hill Directory Co.

Mailing and Addressing
Circulars a Specialty.

Mutual Building,

Richmond, Virginia.

"Astyptodyne" Healing Oil

Its Anodyne quality acts as a Local Anesthetic and almost immediately relieves nervous and muscular pains. Rheumatism, Neuralgia, Sciatica, Tooth-ache.

Standard Cement Construction Co.

"The Standard Way"
Septic Tanks
Sewage Disposal
 302-303 SOUTHERN BUILDING, PHONE 504

HARNETT

(536)

HOLLOWAY'S YARD

Second

- 201 Vacant
- 202 Phillips S A
- 203 *Carpenter Mary
- 206 Grimstead G W
- McClusky C S
- 209 Peterson J W
- Peterson M S Mrs
- 210 Hale H S
- 211 Parnell J R

Cleveland Avenue

- 212 Kemp I N
- 213 Bowden J N
- 214 Coker T W
- 215 Oliphant W M
- 216 Vacant
- 217 Chadwick J M
- 218 Vacant
- 219 Moore L R

Third

- 301 Doseher J D
- 302 Campbell W P
- 305 Burriss O D
- 306 Rouse R E Mrs
- 307 Savage F A
- 308 Council H J
- 309 Kerr J W
- 312 Wallace John
- 313 Cox R E
- 314 Vacant
- 315 Watkins R T
- 317 Davis S H

Fourth

- 403 Murray A T
- 405 Murray R M
- 407 Piner J H
- 409 Vacant
- 410 Whippler M H
- 411 Vacant
- 412 *McLean Nannie
- 412½ *Tucker J H
- 413 *Teachey Abner
- 414 *Macon Maria
- 414½ *Green Rebecca
- 415 Vacant
- 416 *Foy Christine
- 417 Vacant

Fifth Avenue

- 501 Walker W A
- 503 Brown J A
- 504 Vacant
- 505 Turbeville L A Mrs
- 506 *Lamb Dean
- 507 *Adams J D
- 509 *Davis J W
- 511 *Beasley Isham
- 513 Duke G F
- Kerr C H Mrs

Duke M C Mrs

- 517 Baker W C
- 519 Seese L J
- 520 Vacant

Sixth

- 603 *Mumford Cash
- 605 *Johnson Annie C
- 609 Vacant

Love

- 613 *Smith Benjamin
- 614 *Edwards Thomas
- 615 *Dickson W A
- 616 *Hopkins Charles
- 617 Vacant
- 620 Powell C T
- 622 Dennis J D

Seventh

- 701 Vacant
- 705 *Eagles Abram
- 707 *Brown Tina
- 708 *Mack Scipio
- 709 *Wright Edward
- 710 *Bennett John
- 711 *Clayton Nick
- 713 *Duncan Lizzie
- 713½ *Pigford Katie
- 714 *Wilder Washington
- 715 *Tribe of Benjamin
- 716 *Green Evelina
- 717 *Pridgen David
- 719 *Pigford Luke

Eighth

- 801 Vacant
- 807 Vacant
- 809 Vacant
- 811 Vacant
- 813 Vacant
- 814 *Jackson Jesse
- 815 *Robinson George
- 816 *Lowery Robert
- 817 *Davis James
- 818 *Cherry Rebecca
- 819 *Toney Eli
- 820 *Williams Albert
- 822 Vacant
- 824 *McKnight Allen

HENDERSON'S ALLEY—west from
 12 S Front to Water

HILTON—cast from river to Smith's
 Creek 3 blocks north of Ashe

— Ezzell W M
 — Union Seed & Fertilizer Co Inc

HOLLOWAY'S YARD—cast from
 1011 N 7th

CERTIFIED PUBLIC ACCOUNTANTS--J. B. McCabe & CO.

AUDITS—SYSTEMS—INVESTIGATIONS

Phone 996.

815 Murchison Bank Building.

Wilmington, N. C.

Montague Manufacturing Co.

LUMBER AND MILL WORK,

(See Adv. Bet. Pages 276 and 277)

RICHMOND, VA.

HOWARD

(537)

KENWOOD

HOWARD—east from N 4th to city limits, between Taylor and Smith

414 *Barfield General
Fifth Avenue

502 Vacant

504 Vacant

Sixth

603 *Williams James

604 *Robinson George

605 Vacant

607 *Ashe Bettie

Love

* * *

Seventh

703 Vacant

705 Vacant

707 Vacant

709 Vacant

McRae Alley

806 Vacant

808 *Evans David

812 *McCall Ella

818 *Thomas William

820 *Gadson Robert

HUDSON'S ALLEY—west from 117 N 6th

HUTAFF ALLEY—north from 510 Swann to Nixon

1009½ *Lamb Thomas

1009¾ *Smith Lula

1010 *Smith Lillian

1010½ Vacant

1016 *Blake Lena

1017 *Cooper George

1018 *Hicks Eliza

1019 *Douglas Diana

IDLEWILD—A suburb 2 miles south-east of city

JAMES—north from Swann to city limits, between 4th and 5th av

1105 *Moseley Emeline

1106 *Williams Annie

1107 *Jackson Henrietta

1108 *McGee Lillie

1110 *McCoy William

1113 *Simmons Joseph

1113½ *Maultsby Lizzie

1114 *McMillan C H

1116 *Bass Zendoff

1118 *Glover Ellen

1119 *Pigford Alice

Nixon

1204 *Scarborough Frank

1206 *Davis Maggie

1207 *Hawkins James

1208 *Bress George

1210 *Ervey W E

1211 *Best Benjamin

1212 *Nichols Sarah

1213 *Grady Selina

1214 *Anderson David

1215 *Johnson Clarence

Taylor

1305 Vacant

1306 *Clark Julia

1307 *Ashe Richard

1308 *Farrell Richard

1309 *Griffin George

1310 *Davis Mary

1311 Vacant

1312 *Hall Georgianna

1313 *Lewis James

1314 *Potter Maria

1316 *Rogers Robert

1318 *Spicer Samuel

1320 *Myers Henry

JESSAMINE AVENUE—south from 1110 Dock to Ann

110 *Murphy Patrick

112 *McDuffy John

114 *Hamilton Martha

120 *Boykin George

122 *Sheridan Fannie

Orange

209 *Nixon Ella

KELLOGG'S ALLEY—west from 815 N 4th

307 *Coleman Zella

311 *Moore John

313 *Wortham Amanda

315 *Pearce Mittie

317 Vacant

KENDALL AVENUE—south from 1314 Dock to Ann

109 *Williams James

111 *Graham Edward

113 *Waters William

114 *Hodges George

Orange

211 *Wilson William

213 *Simmons Ella

KENWOOD—A suburb 1¼ miles east of city limits

Mutual Building, Richmond, Virginia

Hill Directory Co. Can Furnish You Business List
any kind of . . .
Try Them

"The Directory is the common intermediary between buyer and seller."

AMERICAN BANK AND TRUST CO.

(CORNER FRONT AND MARKET STREETS)

COMMERCIAL, SAVINGS AND TRUST ACCOUNTS—RESOURCES, \$3,000,000.00

THOS. E. COOPER, President

MILTON CALDER, Vice-President

CHAS. E. BETHEA, Cashier

M. W. DIVINE & CO.

23 MARKET STREET

Paints, Oils, Glass,
Sash and Doors, Roofing
and Building Papers

KIDDER

(538)

LOVE

KIDDER—east from the river to city limits, between Marsteller and Martin

116 Smith W H
Second

203 Benson D L
205 Russ A P
207 Gore C F

209 Reville R H
Third

306 Vacant
Fourth
* * *

Fifth
* * *

Sixth
607 *Allen Frederick
609 *Matthews Lee

Seventh
705 *Underwood Fred
707 *Smith Cannady

Twelfth
1223 ½ *Davis Jesse

KIDDER AVENUE—south from 1 Oak av

- 1 Vacant
- 2 *Johnson Lawrence
- 3 Vacant
- 4 *Moore William
- 5 *Johnson Joseph
- 6 Vacant
- 7 *Fillyaw Joseph
- 8 *Nixon Stephen
- 9 *Johnson Templeton
- 10 *Cousins Roy
- 11 Vacant
- 12 *Shaw Joseph
- 13 Vacant
- 15 Vacant
- 23 *Smith Zacharias
- 25 *McNeal Miles

KING—east from 403 S 14th

- 1403 *Slater Amos
- 1404 *Fuller Pearl

KING (LOVE GROVE)—north from Nixon, 2d east of N 13th

KING'S ALLEY—west from 714 S Front to Surry

- 9 *Billups Lowry
- 10 *Johnson Rachel

- 12 *Delt Maggie
- 15 *Morrison Mary

LATIMER'S ALLEY—east from 209 S 3d

LINGO CITY—A suburb southwest of Delgado

LOFTIN ALLEY—north from 610 Church

LOVE—north from 611 Bladen to city limits

- 905 *Williams Jesse
- 905 ½ *Gavin Samuel
- 907 *McMillan Benjamin
- 907 ½ *Williams Henry
- 908 *Page Ella
- 908 ½ *Fennell Grace
- 909 *Bryant Charles
- 909 ½ *Moore William
- 910 *Green James
- 910 ½ *White Bertha
- 912 *Gary James
- 916 *Brinkley Lou
- 920 *Williams Lucy

Harnett

- 1004 *Johnson John
- 1006 *Hill Harriet
- 1008 *Green Paul
- 1009 *Scopliss T H
- 1013 *Bradley Frances
- 1015 *Durham Sanders
- 1018 *Williams Emanuel
- 1020 Vacant

Swann

- 1106 *Thompson David
- 1107 *Flowers Lessie
- 1108 *Douglas Betty
- 1109 *Hooper John
- 1110 *Allen William
- 1111 *Kyle Susan
- 1112 Vacant
- 1113 Vacant
- 1114 *Waters Sarah
- 1115 *Pollard Isaac
- 1116 *Robinson Willie M
- 1117 *Davis Bettie
- 1118 Vacant

Nixon

- 1206 *Thompson Eli
- 1207 Vacant
- 1207 ½ Vacant
- 1208 *Mack Elijah
- 1209 Vacant
- 1210 *Sumter Belton

Electric
Lights

Electric
Irons

Electric
Motors

Ride Water
Power
Company

AMERICAN LUNCHEONETTE, Cor. Front & Princess Sts.

SERVES PURE BUTTER, BEST COFFEE, AND EVERYTHING GOOD TO EAT
PURITY ICE CREAM AND SOFT DRINKS

WE AIM TO PLEASE

LADIES RECEIVE SPECIAL ATTENTION

Robert R. Bellamy

WILMINGTON, N. C.

Wholesale and Retail **Druggist**

Phones 217 and 1833

LOVE

(539)

McRAE

- 1210 ½ *Howard Mary
- 1211 Vacant
- 1211 ½ Vacant
- 1212 *Larkins Sargent
- 1213 Vacant
- 1214 Vacant
- 1214 ½ *Grimm Anna
- 1217 Vacant
- 1218 *Bryce Bertha
- 1219 Vacant
- 1220 *Green Mary
Taylor
- 1302 Valentine Lucille
- 1304 *Wilson Della
- 1307 *Russ William
- 1309 *Turner Belle
- 1310 Vacant
- 1311 *Hall Matilda
- 1312 Vacant
- 1312 ½ Vacant
- 1313 *Croom Isabella
- 1314 Vacant
- 1315 *Johnson James
- 1320 Vacant
- 1320 ½ Vacant
- 1322 *Moseley Martin
- 1324 Vacant
- 1325 ½ Wheeler William

LOVE GROVE—A settlement in northeast section of the city, between A C L Main Line and New Bern Branch

McCUMBER'S ALLEY—north from 717 Chestnut

- 810 *Dolphus Viola
- 811 Vacant
- 812 Orr W J
- 813 Lawhorne G E
- 814 Craig J F
- 816 Orr W D
- 820 Orrell J A Jr

McDONALD'S ALLEY—east from 718 N 8th to McRae

- 805 *Willis Anna
- 807 *Davis Luke

McRAE—north from 715 Chestnut

- 203 Vacant
- 208 *Howard Harry
- 209 *Goodman William
- 210 *Fennell Tony
- 211 *De Vaughan Octavius

- *Mulligan Henrie
- 213 *Sykes Sanford
- 215 *Durrant Joseph
- 218 Holter A H
- 219 Kuhlken J G
- 220 Mattox A M
- 222 Vacant
- 224 Jenkins H V
- 226 Brown R S
- 228 Moss E B

Grace

- 300 Orrell E A
- 302 *Davis Eliza F
- 304 Hobbs R F
- 305 Little T J
- 306 Dowdy C F
- 308 Rutland William
- 309 Diuguid M E Miss
Sewell L T Miss
- 310 Williams J L
- 310 ½ Penny E C Mrs
- 311 Bessent S E
- 312 Barnes B L
- 313 Quinlivan T J

Walnut

- 314 Schutt G E
- 316 Brittain A G
- 318 Gilliard J E
- 320 Smith J R

Gwynn

- 404 *Parker Council
- 406 *Bryan Elsie
- 407 *Moore W H Rev
- 408 *Smith Donas Rev
- 408 ½ *Madden Oger
- 409 Vacant
- 410 *Hawkins Ezekiel
- 411 *Jackson Allen
- 412 *Holmes T E
- 413 *Taylor J E
- 414 *Tucker Susan A
- 414 ½ *Hooper Rosa
- 415 Vacant

Red Cross

- 416 *Johnson Jacob
- 418 *Newkirk J W
- 420 *Philpott Sarah

Rankin

- 502 Vacant
- 503 Vacant
- 504 *Wheeler A D
- 506 *Blocker Arthur
- 507 *Kennedy Eugene
- 508 Vacant
- 510 *Gilmore Simpson
- 511 *Jewett Ellen
- 513 *Hall J W
- 514 *Patrick Edward

LIKE YOU WANT IT AND WHEN YOU WANT IT. Telephone 886. 116-118 North Second Street.

PRINTING WILMINGTON PRINTING CO.

"Masters in the Delectable Art of Printing"

"WE MAKE THE KIND THAT SATISFIES"

EVERYTHING IN THE ICE CREAM LINE



WILMINGTON, N. C. 13 Princess Street

NO DELAYS. ORDERS GO OUT ON TIME.

Phone 120

LeGwin Printing Co.

**RULERS, BINDERS,
RUBBER STAMP
MANUFACTURERS**

PHONE 220.

No. 8 GRACE STREET

GEO. W. HUGGINS, Inc., Jewelers
 105 MARKET STREET. PHONE 455.

1917

1870

McRAE

(540)

MAGNOLIA

- 516 Skipper A C
 518 Grimes D P
 519 *Hamilton C C
 Campbell
 520 Lamb F P
 522 Costin D E
 Miller
 606 *Thomas Lizzie
 607 *Heath James
 608 *Martin Sarah J
 609 *Burns Elijah
 610 *Harris L H
 611 *Jackson Joseph
 612 *Flowers Ingram
 613 *Jackson Edward
 614 *Swett Thomas
 615 *Green Nancy
 616 *Granger Hannah
 617 *McClaren Mary
 619 *Willy Charles
 Hanover
 620 *McIntyre Addie
 Green
 701 *Richardson Caleb
 702 *Willie Robert
 703 Vacant
 704 *Shiver Henry
 705 *Roberts Daniel
 706 *McKoy J W
 707 *Robinson Thomas
 708 *McKoy J W
 709 *McGuire Elsie
 710 *Johnson Henry
 711 *Sampson Hayward
 713 *Blackstone John
 714 *Smart Hampton
 716 *Clark Anna
 718 Vacant
 720 Mason L J
 — Carolina Cut Stone Co Inc
 Fanning
 * * *
 Brunswick
 802 *Davis Mary
 806 Vacant
 808 *James William
- McRAE ALLEY—north from 711**
 Swann
- 1009 *Judge John
 1010 *Robinson Nina
 1010½ *Thomas Luke
 1011 *Herring Charles
 1011½ *Judge David
 1015 Vacant
 1016 Vacant

- 1017 *Everett Josephine
 1018 *Baker Minerva
 Swann
 1106 *Smith Alonzo
 1107 *Noyes Mary M
 1107½ *Brown Mary J
 1108 *Halsey Robert
 1109 Vacant
 1110 *Halsey Andrew
 1111 Vacant
 1112 *Sidbury W D
 1112½ *Dollorson Julius
 1113 *Addison C H
 1114 Vacant
 1116 *Baker Rena
 1116½ *Holmes William
 Nixon
 1203 Vacant
 1204 *Waters Tony
 1207 *McMillan Sarah
 1208 *Lewis Lucy
 1209 Vacant
 1210 *Moore Lucy
 1211 Vacant
 1212 Howard Fannie
 1213 *Williams Lucas
 1214 *Pompey Adolphus
 1215 Vacant
 1217 Vacant
 1218 *Moore John
 1219 *Russ William Jr
 1220 *Martin Satira
 Taylor
 1302 *Brown Susie
 1305 *Simmons Joseph
 1307 Vacant
 1310 Vacant
 1312 *Smith Jane
 1314 *Hunter Jane
 1316 *Brown Georgie
 1320 Vacant
 Howard
 1404 Vacant
- MAGNOLIA ALLEY—south from**
1022 Dock to Orange
- 109 *Waddell Flora
 110 *Nelson Martha
 111 *Hilton Maggie
 113 *Blount Jesse
 118 *Jones Cornelia
- MAGNOLIA AVENUE—south from**
914 Dock to Orange
- 102 *Harris Harriet
 104 *Murphy Joseph

Green's Drug Store "Everything in Drugs"

109 MARKET STREET.

PHONE 191

Metropolitan Life Insurance Co. of New York

THE COMPANY OF THE PEOPLE, BY THE PEOPLE, FOR THE PEOPLE
 OUTSTANDING INSURANCE DECEMBER 31, 1916, \$3,482,431,996
 LARGER THAN THAT OF ANY OTHER COMPANY IN THE WORLD
 P. H. MASON, SUPT. WILMINGTON DISTRICT OFFICES, 804-895 MURCHISON BUILDING

MAGNOLIA

(541)

MARKET

- 105 *Austin Julia
- 107 *Alexander Marinda
- 109 Banks Penny Mrs
- 110 *Moore Charles
- 111 *Dew Alice
- 112 *Miller Esther
- 113 *Haywood Edward
- 115 *Fenner Lillie
- 117 *Bright Celia
- 118 *Larkin John
- 119 *Davis Frederick
- 120 *Brinkley Clara
- 121 *Smith Mary E
- 122 *James William
- 124 *Moore Thomas

- 113½ McCartney J C
- 114 Brown R A
Taylor's Ladies Hatter
Gem Studio
- 115 Batson's Meat Market
- 115½ Central House
- 116 Farley & Co
Greer Studio
Greer Lee
Greer & Greer
- 117 Yates C W Co Inc
- 118 Goodman Wm (etsate of)
- 118½ Garrison S E Mrs
- 119 Phillips John
- 119½ Harr J A
Moore G W
- 120 Baddour A S
- 121 Nevens G S
- 121½ Robinson Timothy
- 123 Little Art Shop The
- 124 Wilmington Hdwe Co
Hartsfield W R
- 125-127 Wilmington Grocery Co Inc
- 126 Sam Lee
- 128 Am Practical Hatters
- 129-131 Victoria Theatre
- 130 Akel's
- 132 Champion Cycle Works
- 134-136 Nurnberger's Market
Second
- 201 Pure Food Market
Bridger W M
- 202 Hanover Furniture & Music Co
Inc
- 203-205 Hall & Ross Inc
- 208-210 Schloss-Bear-Davis Co Inc
- 209 Queen City Cycle Co
- 211 McEachern John S Sons Inc
- 212 Gilbert C D
- 213 Wilmington Dry Cleaning Co
Winner S C
- 215½ Davis A L
Davis Louise Mrs
- 214 Gilbert C D
- 215 Wilmington Cycle Co
- 217 Thomson C H
- 218 LaNier Harness Co
Capps W C
- 220 Bilbro L A
- 221 Potter M A Mrs
- 222 Hatch J E
- 223 Brinson-Long Co
Crockett C H
Sanders S W
- 224 Wiggins Rowe Miss
- 225 Vacant
- Third
- 301 Colonial Apts

WILMINGTON IRON WORKS, Inc.
 Locomotive and Steamboat Repairs.
 Railroad and Wharf Facilities.
 Office and Works, Foot Orange St.
**FOUNDRY, MACHINE SHOPS
 FORGE and BOILER WORKS**

MANHATTAN—A suburb east of 17th, north of Castle

MARKET—east from river to city limits, dividing the city north and south

- Brunswick Bridge & Ferry Co
Water
- U S Custom House
- 2 Union Restaurant
- 4 *Norman John
- 6 *Spencer Morgan
- 8 Tripp Grocery Co
- 10 Vacant
- 12 Andrews F B
- 14-16 Cannon Auto Co
- 17-19 Bear Produce & Mdse Co
Reliance Land & Improvement
Co
- 18 Doshier W R & Co
- 20 Dannenbaum Gustave
- 21 Atlantic Paint & Varnish Wks
Inc
Davis-Moore Paint Co
Borkenhagen Charles
Acme Cash Grocery Co
- 23 Divine M W & Co
Wilmington, Brunswick & So
R R
- 25 Kalille Diabe
Front
- 101 Trust Bldg
American Bank & Trust Co
- 102 Solomon S & B
- 105 Huggins George W Inc
- 107 Singer Sewing Machine Co
- 108 Platt R C
- 109 Green's Drug Store
- 110-112 Ahrens Bros
- 111 Weil Jacob
- 113 Fore C H & Co

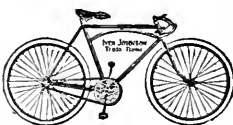

Queen City Cycle Co.---Bicycles

209 MARKET STREET

A. D. CASHWELL, Lock and Gunsmith

SAFES, CASH REGISTERS AND SEWING MACHINES REPAIRED. KEYS OF ALL KINDS FITTED
 LIGHT MACHINE WORK SOLICITED. UMBRELLAS REPAIRED AND COVERED
 LAWN MOWERS REPAIRED AND SHARPENED
 ALL WORK GUARANTEED PHONE 711 SECOND AND MARKET STREETS

WOOD

WHOLESALE
 AND
 RETAIL

EUREKA WOOD YARD

205 S. Water
 Phone 857-J

MARKET

(542)

MARKET

Barksdale Trabue
 Chandler G W
 Colonial Dining Room
 Comes P M
 Crusier L S
 Davis E Y
 Dreyfuss Maurice
 Evans P H
 Finn J R
 Flora B B
 Fonvielle L W Miss
 Hamilton W P D
 Jones G P
 Miller M W Mrs
 Miller W L
 Mogrove Samuel
 Pearsall Horace
 Rich L M
 Roberts John
 Stone W H
 Taylor J P
 Wilson McC B
 Wooten C A
 305-307 Y M C A
 311 Jordan H B Mrs
 315 Vacant
 319 Thomas G G Dr
Fourth
 401 Beery W L
 403 McClammy Herbert
 408 Meares T D
 409-411 Wilmington Light Infantry
 Armory
 412 Huggins H A
 — First Baptist Church
 — Carolina Apartments
 Bell M P Miss
 Bellamy W M
 Blair J J
 Britton B B
 Carolina Dining Room The
 Chenerworth C J
 Cobb R L
 Cotchett G P
 De Rossett Louise Miss
 Fuller F D
 Griffin R H
 Gross D W
 Harris M S
 Harriss M M
 Harriss W N
 Haven D C
 Hill G F Rev
 Hobey G E
 Howell C F
 Hunt Raymond
 Joseph C J
 McCann J C

Maloney M W Dr
 Maule Allen
 Moody R H
 Myers C K Miss
 O'Brien A D
 Price P F B
 Rahm M B
 Ricaud A G
 Shepherd R B Jr
 Smith G H
 Springs E W Miss
 Stewart C T
 Stover M L
 Townes W A
 Vineberg C P
 Waldron A E
 Weightman Thomas
 Wright R E

Fifth Avenue

502 Smith W L
 503 Bellamy Eliza Miss
 508 Pridgen C L Dr
 509 Bellamy R R
 510 Noe T P Rev
 513 Williams D M
 514 DeWitt John
 515 Murphy D H
 518 DeRoude M F
 519 Zoeller Bertha Mrs
 520 Smith J D

Sixth

— St Paul's Lutheran Church
 602 Bellamy J D
 610 Solky J M
 611 Bellamy H H Mrs
 614 Bear H C
 616 Solomon Bernard
 617 Stein Lewis
 619 Ahrens Eduard

Seventh

701 Solomon Sigmund
 702 Vacant
 708 Gilchrist William
 711 Milton W H Rev
 712 Meares Walker
 713 MacRae Hugh
 714 Taylor Walker
 718 Perdew W E
 719 Vollers H L
 720 Sandlin L E

Eighth

800 Sasser's Drug Store
 801 Rehder J H
 802 Sasser L B
 806 Weathersbee Ransey Dr
 St George R C
 807 Fennell H L
 808 Kirkham W J

Hyman Supply Co.

"Everything for the Mill"

Honest Quality. Prompt Service.
 Square Treatment

Phones N. JACOBI HARDWARE CO.

97 & 98

STORE AND OFFICE, 10 AND 12 S. FRONT ST.
WAREHOUSES, No. 9, 9 1/2, 11, 13 SOUTH WATER STREET
ESTABLISHED 1856

HARDWARE,
PAINTS,
GLASS,
SASH,
DOORS,
MANTELS, ETC.

WE OFFER PROMPT SERVICE AND LARGE STOCK TO SELECT FROM

MARKET

(543)

MARKET

810 Newbury Annie Mrs
813 Grainger J V
814 Turrentine J R
815 Taylor C E
818 Munds W C
819 McIntire S L Mrs
820 Munds W C
840 Dement J L

Ninth

— Trinity M E Church (South)
902 Bannerman E S & Son
904 Williamson U M Mrs
905 McKeithan R S
 McKeithan Luola Mrs
907 Powell J W
908 Pickett R H
909 Metts E A
911 Hart E L
 Partin L H
912 Baxter W I
914 Johnson R F
916 Meier Frank
917 Holden M J Mrs
918 Steljer Albert
920 Vacant

Tenth

1001 Everett R L
1004 Hubbard T L
1006 Davis E W
1009 Hunt H L
1010 Hines E C
1012 Struthers William Jr
1013 *Holland Mary
 *Holland Edward
1014 Dewey E M
1015 Hewlett S C Mrs
1016 Clayton W S
1017 Sheehan M J Mrs
 Evans W B
1019 Pepos Dinors

Eleventh

1101 Carolina Meat Market
 Whitehead C H
1102 Riggs M G
1104 Croom A H
1105 Humphrey B B
1106 Davis L A
1107 *Stedman Alexander
1109 *Williams Emma
1110 Vacant
1111 *Blount Fanny C
1113 *Moore B J W
1114 *Gause Elijah
1115 Vacant
1117 Wessell C E
1118 *Simmons Maria
1121 Elder James
1122 *London David

Twelfth

1201 Mohr Peter
1205 Burney M C
1208 Hewlett C H
— Bear Isaac Memorial School
1215 Vacant
1217 Kunold C W
1219 Brittain Joseph
1220 Hart Godfrey
1221 Vacant

Thirteenth

1302 Brunjes Martin
 Williamson Daniel
1304 Brunjes Martin
1306 Jurgensen C A
1308 Hopkins C C
1314 *Murray Emeline

Fourteenth

1414 Vacant
1419 Burgwin K A

Fifteenth

1506 Moore L B Miss
 Moore E B Mrs
1507 James J H
1508 Wallace O T
1514 Huggins M C
1517 Northrop W H Jr
1519 Kenly A C
1520 Schutt Theodore

Sixteenth

1602 Toot W K
1604 Branch D B
1608 Ittner J G
1610 Branch C R
1612 Hill A G
1617 Wright L G Mrs
1618 Vacant
1619 *Swann E N
1620 Atkinson, Watters & Mann Inc
1621 Royal Grocery Co

Seventeenth

1701 Hall W D
1705 Delano Lyman
1709 Davis T W
1710 Brooks J W
1713 Wise J K Mrs

Eighteenth

1802 Philyaw Eugene
1804 Gibson E R Mrs
1808 Wright W A
1810 James W G
1811 James E A Mrs
1812 Edwards J D
1815 Metts J Van B
1820 Moore L W

Nineteenth

1901 Carr J O
1902 Smith Lisette Mrs

503 MURCHISON BANK BUILDING

Get Bott Manufacturing Co.

We Grind and Balance Band Mill
Wheels, Any Size, Any Place.
Reasonable Prices.

H. E. ROBERTSON, Heating and Plumbing

HYDRO-PNEUMATIC WATER SYSTEM

Phone 875.

109 North Water Street, Wilmington, N. C. Post Office Box 276.

SHANDS GROCERY, Fourth and Nun

A FULL LINE OF FRESH GROCERIES
PROMPT DELIVERY AND COURTEOUS SERVICE

PHONE 630

Standard Cement Construction Co.
 Sewage Disposal
 Septic Tanks
 "The Standard Way"
 302-303 SOUTHERN BUILDING, PHONE 504

MARKET

(544)

MEADOW

- 1904 Bass J M
- 1907 Harriss Meares
- 1915 Meister C L
- 1916 Ives S B
- 1918 Howell A J Rev
- 1919 Hinton J H
- 1920 Collins W M
- 1922 Vacant
- Twentieth**
- National Cemetery
- Luck Charles
- 2002 Ellis T J
- 2020 Prease Margaret Mrs

- 807 *Andrews Isaiah
- Ninth**
- 911 *Farrar Samuel
- 913 Vacant
- 915 *Waddell David
- 917 *Taylor Owen
- 919 *Evans Edward
- Tenth**
- 1005 Chamberlain Giles
- 1006 *Murphy John
- 1011 *Thomas John
- Fifteenth**
- 1506 Thomas Arthur

MARKET ALLEY—east from Water to Front, between Dock and Orange

MARTIN—east from the river, first south of Kidder

- Fergus D J
- 2 *Evans David
- 13 *Hewett Mattie
- 19 Vacant

- Front**
- 113 Register J W
- 116 Matthews C T
- Second**
- * * *
- Third**
- 308 Gaskill J B

MARSTELLER—east from the river to city limits, between Meares and Kidder

MASK'S ALLEY—west from 512 S 7th

- 104 *Wortham Horace
- 110 *Allen Adrian
- 114 *Allen James
- 115 Brown B B
- 116 *Hill Henry
- 117 Hines W H

- 104 *Hogan Nellie
- 105 *Woods Charles
- 106 *Holden Lizzie
- 107 *Williams Mary
- 108 Vacant
- 110 Vacant
- 118 *Myers Rosa

- Second**
- 202 *Chatman Leah
- 204 *Smith John
- 206 Vacant
- 207 *Hill Cora
- 208 *Sampson Zeph
- 209 *Smith Celia
- 213 *Graham George

MEADOW—east from 11 S 8th

- Third**
- 308 *Lanier William
- 310 Smith H R
- Fourth**
- * * *
- Fifth Avenue**

- 804 *Pugh Charles
- 806 Vacant
- 815 *Hooper Oscar
- 910 Vacant
- 912 *McCormack Joseph
- 913 *Thomas Rosa
- 914 *Graham Lottie
- 916 Vacant

- 504 Vacant
- 511 *Farrar William
- 512 *Johnson Phoebe
- Sixth**
- * * *
- Seventh**

- Tenth**
- 1010 *Reed David
- 1012 *Davis Rebecca
- 1014 *Nixon Hill
- 1016 *Williams Joseph
- Eleventh**

- 710 *Barney Smiley M
- 712 Vacant
- 714 *Green Reuben
- Eighth**
- 805 Wenberg Lena Mrs
- 806 *Easter Mary

- 1108 *Alexander Jane
- 1113 *Lilly Isaac
- 1114 Vacant
- 1116 *Boone W E
- 1117 *Brinkley Robert
- 1118 *Boney W M

J. B. McCABE & CO., Certified Public Accountants

AUDITS—SYSTEMS—INVESTIGATIONS

Phone 996.

815 Murchison Bank Building.

Wilmington, N. C.

LUMBER MONTAGUE MFG. CO.

OFFICES, TENTH AND MAIN STREETS, - RICHMOND, VA.
(See Adv. Bet. Pages 276 and 277)

MEADOW

(545)

MILLER

- 1119 *Jackson Vannie
1121 *McDonald Frank
1123 *Lewis Elmira

Twelfth
* * *

Thirteenth

- 1308 *Miles Robert
1310 *Brown Fannie
1312 Vacant
1314 Vacant
1315 *Moore Simon

MEARES—east from river to city limits, between Wright and Marsteller

Front

- 105 Padrick O E
106 Jordan Penny Mrs
108 Vacant
110 Vacant
111 Sykes R J
113 Burns Evelyn Mrs
114 Chadwick T J
115 Batten R I
118 Marine Archibald
119 Powell D F
Willoughby Annie Mrs

Second

- 201 Sellers Samuel
202 Herring W V
203 Bordeaux W A
205 Smith R H
207 Vacant
208 McMillan C H
209 Milliner Y A
211 Hale J E
212 Lee B C
213 Strickland R B
214 Vacant
215 Cumber J T
216 Vacant
217 Cumber G Jr
218 Black H E
220 Powell C H

Third

- 305 Keel E T
306 Jones M L
307 Harrison W W
308 Fulwood C R
309 Joyner W J
310 Vacant
311 Sidbury R W
312 *Nixon Ellis
313 Shepard H B
315 King S W

Fourth

- 407 Orr L S Mrs
409 Jones V A

Hooper William Public School
Fifth Avenue

- 515 Hunter T H
517 Johnson Charity Mrs
519 Melton G W

Sixth
* * *

Seventh

- 707 *Howard Mack

Eighth

- 803 *Holmes David
805 *McCoy Queen A
809 *Nixon Giles
813 *Sampson E R
815 Johnson J E
817 Henry W J
819 McMillan A L Mrs

Ninth

- 912 Vacant
914 *Smith Mary J
916 *Peterson Andrew
918 *Dudley William
920 *Pigford Haywood

Tenth

- 1016 *Walker Richard

Eleventh
* * *

Twelfth

- 1201 *Henderson Olympia

Fourteenth

- 1416 *Mitchell L M
1418 *Underwood John

MILLER—east from 522 McRae

- 809-811 *Merrick Wise
813 *Fillmore Isaac
813½ *Williams Richard
815 *Patrick Rosa
816 *Malone Lewis
818 *Sullivan James
819 *Crumidy Annie
820 *Bryant Nick
821 *Lewis G W
822 *Williams Thomas Jr
823 *Dove Moultrie
824 *Donaldson Mills
825 *Tilley William
826 *Vann Edward
827 *Johnson Lucien

Anderson

- 906 *Sessoms Quince
908 *Barnes Addie
910 *Little W D
911 *White R F
912 *Jones J A
913 *Prince Simuel
918 *Phillips John

\$350.00
AND A FORD
MAKE A COMPLETE
ONE-TON TRUCK

Smith-Form-A-Truck Sales Co.
WILMINGTON BRANCH
108-112 North Second Street
Wilmington, N. C.

R. G. BARR,
Sales and Business Manager,
Phones: 345 and 15

AMERICAN BANK AND TRUST CO.

(CORNER FRONT AND MARKET STREETS)
COMMERCIAL, SAVINGS AND TRUST ACCOUNTS—RESOURCES, \$3,000,000.00
THOS. E. COOPER, President MILTON CALDER, Vice-President CHAS. E. BETHEA, Cashier

M. W. DIVINE & CO.

23 MARKET STREET

Paints, Oils, Glass,
Sash and Doors, Roofing
and Building Papers

FRANCIS B. ANDREWS, Furniture and Housefurnishings
 CASH OR INSTALLMENT
 PHONE 150.
 12 MARKET STREET.
 SPECIAL ATTENTION GIVEN TO REPAIRING AND ERECTING STOVES

MILLER

(546)

NIXON

919 *Benbow Samuel
920 *McAllister William

Dickinson

1001 *Evans Julius
1003 *Campbell Walter
1006 *Reddick Idella
1008 Vacant
1009 *Wright Mary
1010 *Bowen Robert
1011 *Wright John
1012 *Smith Charles
1013 *Wright John
1014 *Holy Temple of God
1015 *Richardson James
1016 *Jones Patience
1017 *Rogers Gustavus
1019 Vacant

Wood

1101 Vacant
1103 Vacant
1104 Vacant
1105 *Brown James
1107 *Moore Amos
1108 *Galley James
1109 *Green Lorenzo

Campbell Avenue.

1112 *Johnson Lula
1112½ *Griffith Rebecca
1114 *Stanford Mary A
1115 *Dingle Ferdinand
1119 *Huggins John

MILLS ALLEY—south from 808

Wooster

811 *Gilmore Caroline
813 *St George Adrian
815 Vacant
815½ *McLaughlin Alexander
819 Vacant
821 *Higgins Maggie
823 *Nelson James
825 *Devine Thomas

Dawson

901 *Fisher Evelyn
902 Vacant
903 Vacant
904 Vacant
905 *Kelly William
907 *Freeman Mittie
909 Vacant
911 Vacant
913 Vacant

MOORE—east from 808 McRae

823 *Wall John
825 *Brown Carrie

Dickinson

1004 *Puthme Luke
1005 Vacant
1006 *Stokes John
1007 Vacant
1008 *Watson Charles
1009 *Swift Frank
1010 *Green William

MURPHY'S ALLEY—north from 713 Bladen

905 *Moore Maggie
907 *Joyner Mittie
908 Vacant
909 *Gause Walter
910 Vacant
911 *Smith William
912 Vacant
913 *Hawkins Florence
913½ *Hooper James
914 *Cashwell Elijah
915 Vacant
917 *Shaw John
918 *Johnson George

MUTER'S ALLEY—east from Water to Front, between Dock and Orange

NEW BERN (LOVE GROVE)—north from Wynewood, first east of N 14th

NIXON—east from N 4th, between Swann and Taylor

402 Gurganus J H
404 *Nixon Adeline
406 *Frank Julia
408 *Alderman Ida
410 *Williams Susie
James
413 *McPherson Sallie
*McMichael James
414 *Jones J M
415 Vacant
417 *Scarborough Minerva J
417½ *Scarborough E D
419 Vacant

Fifth Avenue

501 *Bowen Rachel
505 Vacant
506 Vacant
507 *Brown Benjamin
508 *Jones Emma
509 *Dudley Rachel
510 Shell L W
511 *Murphy Washington
Brown
513 Vacant

AMERICAN LUNCHEONETTE, Cor. Front & Princess Sts.

PURE BUTTER—BEST OF EVERYTHING TO EAT AND DRINK

Ladies Receive Special Attention.

Our Fountain Serves the Best

GORDON BROS. News Dealers and Stationers

17 PRINCESS.

PHONE 745

NIXON

(547)

NUN

- 514 Vacant
- 515 *Beaman Jane
- 515 1/2 *Mack W H
- 517 Vacant
- 518 *Thomas Agnes
- 519 Burton R L
- 520 Angelus Alexander

Sixth

- 601 *Moseley Irene
- 603 *Williams James
- 604 Vacant
- 605 *Walls Lizzie
- 606 Vacant
- 607 *Green John
- 608 *Moseley Irene
- 608 1/2 *Williams C C
- 609 *Melvin Joseph
- 610 *Faison Don
- 611 Vacant
- 612 *Lutheran Colored Mission
- 613 *Russ Nathaniel
- 614 Vacant
- 615 *McCoy Rachel
- 618 *Peirce Magnolia
- 618 1/2 *McCray Hattie
- 619 *Moseley Levi
- 620 *Martin John

Seventh

- 702 Sellers S E
- Kerr M B
- 703 Vacant
- 705 *Sloan B B
- 706 Vacant
- 708 *Gill Lena
- 711 *Benton John

McRae Alley

- 712 *Merrick Isham
- 713 Vacant
- 714 *Smith Henry
- 715 Watkins L A
- 716 *Parker Archie
- 717 Mintz L P
- 718 *Hill Annie
- 719 Hines W H

Eighth

- 801 Vacant
- 803 Vacant
- 805 Vacant
- 807 Vacant
- 809 Vacant
- 813 *Nixon William
- 818 *Williams John
- 820 *Merritt Lizzie

NIXON ALLEY—east from 408 N 5th av

- 508 *Wilkins Frank

- 509 *Hankins Thomas
- 511 Vacant
- 512 *Hankins Kizzie
- 512 1/2 *Burgyne Eva
- 513 *Blount Edith
- 514 *Lucas Lucinda

NORFLEET'S ALLEY—east from 913 S 5th av to 918 S 6th

- 501 Vacant
- 502 Vacant
- 503 Lassiter Mary Mrs
- 504 Johnson W J

NUN—east from river to city limits, between Ann and Church

Front

- 108 Grady R G
- 110 Sprunt T E
- 113 Dick W A
- 114 Merriman L J
- 116 Schonwald J T Dr
- 117 Stanly J W Dr
- 119 Bolles C P Dr
- 120 Wagner J C Jr

Second

- 204 Dunn R W
- 207 Wright J Y Mrs
- Whitaker S F Mrs
- 209 Thorpe W B
- 210 Matthews J E
- 212 Riley J O
- 214 Bellamy C C

Third

- 309 Tyree William Mrs
- 310 Vacant
- 311 Vacant
- 312 Vacant
- 314 Kure Ellen Mrs
- 316 Shands E A Jr
- 318 Shands' Grocery

Fourth

- 407 Waddell E S
- 408 Willson W A
- 409 Donnelly J L
- 410 Allen J J
- 411 Tripp J F
- 412 Holladay W W
- 413 Mobley L A
- 414 Andrews I B

Fifth Avenue

- 508 Wannamaker Jacob
- 510 Pultz F V
- 511 Vacant
- 511 1/2 Palmgren David
- 512 Davis J R

RETAIL STORE: 22 South Front Street.
 WAREHOUSE: Foot of Dock Street. Phone 541
W. P. ROUDABUSH & CO. Wholesale and Retail Dealers in
Groceries, Hay and Grain

"WE MAKE THE KIND THAT SATISFIES"

Phone Us for Prices for Entertainments, Picnics and Excursions
 All Orders Have a Personal Supervision by This Firm

Phone 120



WILMINGTON, N. C.
 13 Princess Street

LIFE INSURANCE COMPANY OF VIRGINIA

Organized 1871

RICHMOND, VIRGINIA
 B. T. HOPKINS, Superintendent
 17-18-19 GARRELL BLDG., WILMINGTON, N. C.

All Claims paid IMMEDIATELY upon receipt of satisfactory Proofs of Death. Total payments to policyholders since organization over \$18,000,000. Is paying its Policyholders OVER \$1,300,000 annually.

WILMINGTON PRINTING COMPANY
 GOOD, DEPENDABLE, SATISFACTORY PRINTING
 116-118 NORTH SECOND STREET
 Telephone 886

NUN

(548)

ORANGE

- 513 King S M
 - 514 Russell R P
 - 515 Vacant
 - 516 Yopp W E
 - 519 Smith G G
 - 520 Warren E D
- Sixth**
- 605 Vacant
 - 607 *Scarborough J C
 - 608 *Miller John
 - 609 *First Congregational Church
 - 610 *Parker Eliza
 - 612 *McQueen Henry
 - 613 Fletcher F W Rev
 - 614 *Stanley George
 - 616 Vacant
 - 618 *Allen Robert
- Seventh**
- 702 *McKeithan Mary
- Wilson Avenue**
- 710 *Hankins Carrie
 - 712 *Fields Kate
 - 713 *Henry Morgan
 - 714 *Jordan Eliza
 - 715 Vacant
 - 716 *Evans Moses
 - 717 *Scott Jacob
 - 719 *Williams Louis
 - 720 *Dixon Stephen
- Eighth**
- 1304 *Jackson A M
 - 1306 *Love E D
 - 1309 *Carroll Sylvia
 - 1312 *Harrell James
 - 1314 *McLea Thomas
 - 1317 Vacant
 - 1319 *Knox Edward

NUTT—north from Grace, between the river and Front

- 300 Vacant
 - 302 Cooper I W Co
 - 304-306 Boney & Harper Milling Co
 - 305 Brown, Toon & Co
 - 307-311 Swift & Co
 - 308-312 Love & Woody
 - 313 Hyman Supply Co warehouse
 - 314-318 Boney & Harper Milling Co Mill
 - 315 Vacant
 - 319 *Smith T A
- Vollers H L
- Walnut**
- 402 Vacant
 - 406 *Epps Bertha
 - 410 *Fidelity Restaurant
 - 416 *McClammy Mary

- 418 Vacant
 - Champion Congress
- Red Cross**
- A C L Freight Depot
 - A C L R R train mstr
 - So Weighing & Inspection Bureau
 - Pearsall & Co Inc
 - 619 Vacant
 - Corbett Co Inc The
- Hanover**
- N C Terminal Co
 - 713-719 Hall & Pearsall Inc
- Brunswick**
- Armour Fertilizer Works
 - Tuscarora Fertilizer Co
 - Wilmington Compress & Warehouse Co
 - Heide & Co
- Harnett**
- 1020 *Johnson Calvin
 - S A L Ry section house

OAK AVENUE—west from 1102 S Front to the river

- 1 Edwards Vincent
- 2 Chadwick William
- 3 Watson Janie Mrs
- 4 Vacant
- 5 *Evans David
- 6 *McKinley Randolph
- 8 Vacant
- 9 *Taylor William
- 10 Pike Thomas
- 12 Hodge A W
- 14 *Baldwin Allen

OLEANDER—A suburb, 2½ miles southeast of the city

ORANGE—east from river to city limits, between Dock and Ann

- Wilmington Iron Works Inc
 - Wilmington Marine Ry
- Water**
- 5 Vacant
 - 9 Plate Ice Co
- Front**
- 102 Futrell D B
 - 106 Caton Eugenia Mrs
 - 110 Watters J H
 - 114 School For Young Ladies
 - Hart A J Miss
 - Brown M B Miss
 - McCrea Alexander
 - 117 Cape Fear Academy
 - Catlett Washington

PLUMBING CAPPS-GRIFFITH PLUMBING CO.

Shops and Office, 15-17 North Second.
 Sheet Metal Workers. Roofing of All Kinds

"SANISEP" Concrete Portable Sewerage Systems

(Patented)

Manufactured by CEMENT PRODUCTS CO.,

1013-14-15 Murchison Building, Write for Catalogue.

WILMINGTON, N. C.

ORANGE

(549)

ORANGE

119 Hardwicke L A Mrs
120 Vacant

Second

202 Donnell G L
206 Parsons J H
211 Worth W E
212 Whitehead Z W
213 Sloan R C
Green Frances Mrs
Sutherland W O S

Third

306 Rutland Walter
310 Burr F S
314 LeGrand M W Mrs
315 Wells J M Rev
318 Rankin N B

Fourth

406 Seares J F
409 Harris J F
410 Gore Julia Miss
411 Fosgate Maria Mrs
Bolles Hannah Miss

414 Whyte Henry
415 Prince H C
420 MacRae W G

Fifth Avenue

504 Lilly K B Miss
507 McIntosh D M
509 Taylor E T
510 Darst T C Bishop
511 Mendelsohn Samuel Rev
515 Davis M D Mrs
517 Hashagen F E
520 Willard M S

Sixth

601 Stone R R
602 Heide R A Mrs
606 Orrell L H Mrs
608 Swain M I Mrs
609 Smith W C
611 Vacant
612 Hancock E T
613 Vacant
614 Lane W H
615 Vacant
616 Hodges T M
618 Boremann J H
619 Foy H B
620 Bornemann C H

Seventh

705 Nurnberger C N
706 Mills F T
708 Stewart W K
709 Powell W P
710 Vacant
711 Croom J M
712 White C H
713 King J C

McGowan S J Mrs
714 Crute J M
716 *Henry William
716½ Inland Hattie
718 *Cash Martha
719 Carter J B
720 *Richardson Laura E

Eighth

802 Burnett L H
804 Haar John
806 Carmichael J W
807 Mercer W T
808 Taylor J H Jr
809 Smith N G
810 Boney M C Mrs
812 Fitchett A M Mrs
814 DeVane D C

St James Avenue

815 Vacant
817 Vacant
819-821 Gore C D

Ninth

901 Ingram Robert
903 Sidbury A W
905 Sidbury Ravenwood
907 Padriek Edgar
909 Strickland S J
Magnolia Avenue

911 Glisson W M
Rackley J L
912 *Galloway Sarah
913 *Betha Ida
914 *Hill Sue
916 *Brown Anna
918 *Betha Lucia
918½ *Gore Mahala
919 *Peterson Emma L
920 *Hill Susan
921 *Hall Rena
921½ *Jackson Andrew

Tenth

1002 Vacant
1004 *Davis India
1006 *Casteen Charles
Gore's Alley
1007 *Brown Maggie
1008 *Walker Enoch
1009 *Pearson James

Magnolia Alley

1010 Russell Nellie Miss
1011 *Reese Annie
1012 Vacant

Eleventh

1103 Vacant
1104 *Bland Annie
1105 Vacant
Jessamine Avenue
1109 *Grady Lizzie

823 MUTUAL BUILDING

HILL'S SOUTHERN ALMANAC
DIRECTORY AND ALMANAC PUBLISHERS

RICHMOND, VIRGINIA

Published by
HILL DIRECTORY CO.



Queen City Cycle Co.----VICTROLAS

209 MARKET STREET

ELVINGTON'S DEPENDABLE DRUG STORE

Phone 181-2—

OPPOSITE POST OFFICE

We Deliver Where Ordered

Drugs, Soda, Candies, Toilet Articles and Sick Room Supplies

**We Can
Furnish
Your
Home
Complete**

**W.
M
U
N
R
O
E
&
C
O.**

**Crescent
Stoves and
Ranges.
Red Cross
Mattress.**

**Artistic
Furniture.**

**15 S. Front
Phone 115.**

ORANGE

(550)

PENDER AV

1114 Vacant
1116 *Spencer Elijah
1118 *Brown W T
Twelfth
1204 *Bell J W
1206 *Williams Lewis
Thirteenth
1303 *Clinton F J
Kendall Avenue
1305 *Bryant George
1307 *Herron Edith
1309 *Frank Annie
1312 *Dixon William
1314 *Jackson Robert
1316 *Nixon David
1317 *Wall Thomas
1318 *Brown David
1319 *Smith C H
1320 *Knox William
Fourteenth
* * *
Fifteenth
1507 Roberts R M
1511 Hall E W
1516 Vacant
1520 Williams G L
Sixteenth
1602 Davis J H
1604 Walton H E
1606 Edwards N G
1610 Vacant
1614 Futch J P
1616 Anders L K
1618 Southerland F M Jr
1620 Keen G T

Seventeenth

1709 Fox J B
1711 McLaughlin D H
1713 Craft T C
1716 Caldwell R F
1723 Oldenbittel N V
1725 Potter E L
1726 Coughenour H G
1729 Ruark R C
1730 GeBott J D
1732 Andrews W H
1734 Batson J W
1736 Padgett Mary Mrs
1738 Stephens Hugh

ORRELL'S ALLEY—east from 609 S
2d

207 Vacant

PARK AVENUE—east from 808
Wood

1104 *Williams T W

1108 *Jones William
1112 *Shaw William
1114 *King Blanche
1118 *Moore Sing

PARKER'S ALLEY—west from 714
S 5th av

PARSLEY—east from river to 4th,
between Davis and Bradley

202 *Grant Walter
203 Vacant
204 *Murphy Maggie
205 Vacant
206 Vacant
207 Vacant
208 *Purcell Katie
210 Gurganus J H
211 Vacant

PARSLEY'S AVENUE—north from
215 Davis to Parsley

1103 *Brown Sudie
1105 *Jackson Alice
1106 Vacant
1107 *Patrick Walter
1109 *Ashe Robert
1109½ Vacant
1110 *Thompson Addie
1110½ *Robinson Illinois

PARSLEY'S AVENUE—north from
Market Street rd, East Wilmington

PENDER AVENUE (Carolina Place)
—east from Wrightsville av, second
south of Market

1903 Tilley J M
1911 Canady J L
1917 Murrell J W
1918 Spooner E L
1919 Hewett Coy
1921 Daniels W B
1923 Vacant

Twentieth

2001 Vacant
2004 Davis C W
2006 Salling J H
2010 Page S F
2013 Myers L E
2014 Beach G J
2015 Carrier Ozen
2018 Hall H H

Directory Advertising

**CREATES—A New Business
REVIVES—A Dull Business
ENLARGES—An Old Business**

Consult HILL DIRECTORY CO., Publishers

J. L. BECTON CIVIL ENGINEER

WATER WORKS, SEWERS,
DRAINAGE

27-28 I. O. O. F. Building.
Assoc. M. Am. Soc. C. E.

WILMINGTON, N. C.

Real Estate Developments

PERRY AV

(551)

PRINCESS

PERRY AVENUE (Carolina Place)—
east from Wrightsville av, first
south of Market

- 1801 Lutes Ward
- 1802 Mann J F
- 1804 Blitchington W E
- 1805 Freeman A L
- 1809 Woodcock Vann
- 1810 Muse W B
- 1820 Mathews L P
- Nineteenth**
- 1901 Farmer G L
- 1905 Doane R G
- 1906 Smith T M
- 1908 Meyland J W
- 1909 Williford W L
- 1910 Kelly J R
- 1912 Sugg C R
- 1915 Newcombe C B
- 1918 Athner W M
- 1921 Vacant
- 1922 Swinson A F

POLVOGT AVENUE—south from 814
Grace

- 211 Giddings Thomas
- 213 Harvell W H
- 215 Bullard E V
- 217 Vacant

POST OFFICE AVENUE—east from
114 N Front to Second

- 1 Clark C H
- 2 Furlong W A
- 3 Howard J T

PRICE'S ALLEY—south from 506
Church

- 1 *Neal Annie
- 2 *McCoy Nellie
- 4 *Smith Junius
- 5 Vacant
- 3 *Fennell Laura
- 7 *Walker Osrael
- 9 *Evans Arthur
- 11 *Williams Fannie
- 13 *Johnson Susan
- 501 *Williams Roxie
- 507 *Hankins Alice
- 509 *McCoy Fannie

PRINCESS—east from river to city
limits, 1st north of Market

— Harper Steamship Line

Water

- U S Coast Guard
- U S Coast Guard Cutter Semi-
nole
- U S Custom House
- 1-3-5 Wool Thomas F Inc
- 5 Maffitt's Marine Wireless Bldg
- Cape Fear Tie & Lumber Co
- Lloyds Am & Foreign Shipping
- Maffit C D & Co
- N C Naval Stores Co
- Savage & Savage
- 5½ Spooner G T
- Spooner Catherine Mrs
- 10 Carolina Ins Co
- Home Ins Co of N Y
- Franklin Ins Co of Phila
- 11 Vacant
- 11½ Vacant
- 12 Vacant
- 13 Frost Ice Cream Co The
- 14 Vacant
- 15 Vacant
- 15½ Pridgen Julia Miss
- 16 Pittman-McColl Co
- Underwood Typewriter Co
- 17 Brown & Co
- Gordon Bros
- Remington Typewriter Co
- 19 Willard Pressing Club
- 20 Vacant
- 21 Peoples Bank Barber Shop
- 22 Tienken William
- Peoples Savings Bank Bldg

Front

- 101 Northam J A
- 101½ Bear Bldg
- Dreher J H Dr
- Hodges Studio
- Tidewater Power Co transpor-
tation office
- 103-105 Center The
- 104 Jones Business College
- Culbreth N A Dr
- 107 Jarman & Futrelle
- 108 Ellis L O
- 109 Princess Bldg
- Beach Realty Co
- Boone D L
- Dickinson C L
- Gate City Life & Health Ins Co
- Hewlett M S Mrs
- Kite A H
- Leighton Annie Mrs
- Livesay M P
- McCord McA W
- Meyer Leger
- Morisey A D

C.S. BURNETT, Tire Station
 VULCANIZING, TIRE REPAIRING.
 ALL MAKES TIRES AND TUBES.
 10-12 NORTH THIRD.
 PHONE 67

What is a Directory? It is the Only Medium that reaches all the People :: ::

HILL DIRECTORY CO., Publishers

"ASTYPODYNE" SKEETER-GO

Drives Away Mosquitoes and Relieves Their Bites

Standard Cement Construction Co.

302-303 SOUTHERN BUILDING. PHONE 504

"The Standard Way" Septic Tanks Sewage Disposal

PRINCESS

(552)

PRINCESS

Scull J H	Leitner J F
110 Wilmington Savings & Trust Co The	Life Ins Co of Va The McClammy & Burgwin
111 Wilmington Cigar Co Panagos James	Meares I Newell & Foard Mesdames
112 Foster D R & Co Manhattan Co	Peschau G L Rodgers H E
Peoples Bldg & Loan Assn	Schad Joseph
113 Newman's Cafe	Stephens B H & Co Inc
114 Big Ike Electric Shoe Repair Co	127-129 Jackson & Bell Co
Darby M C & Co	130 Elvington's Pharmacy
Independent Barber Shop	Second
Simon G J	200 *Pittman F P
Enterprise Cleaning & Pressing Wks	201 Citizens Bank
Harriss Typewriting & Advertis- ing Co	201½ Citizens Bank Bldg McNorton J A
Rotary Club	Williams R E
N C Water Ways Assn	202 New York Restaurant
115 Nanthos Demetrius	202½ Pistoris J G
116 Empire Tie Co The	203 Princess Confectionery
Empie B G	204 King J C
Empie S M	205 Clark-Lynch Lumber Co
117 Dixie Cafe	205½ Piedmont Lumber Co
118 Reilly J O	Vollers L H
Am Suburban Corp of Norfolk, Va	206 Moore's Roger Sons Co
N C Home Bldg Assn	Dixon & Kermon
Rural Bldg & Loan Assn	207 Wilder H F
Standard Realty Co	Hanover Bldg & Loan Assn
119 Starkey's	207½ Wilder Bldg
Turner J W	Grady R G
120 Lord F A	Howell G H
121 Weaver Edward	Turner Mangum
121 ½ So Bell Tel & Tel Co	Weeks C D
122 *Brown Henry	208 Pythian Bldg
123 Carolina Bldg & Loan Assn	Pythian Castle Hall
Go Forward (weekly)	Agricultural Extension Service
Moore L W	Bellamy C C
124 Wright J G & Son	Cashwell C C
Carolina Apartment Co	Cumming W M
Co-operative Bldg & Loan Assn	Federal Farm Loan Assn The
Southeastern Realty Co	Hayti Vice Consul
Wrightsville Beach & Suburban Developing Co	Herring J P
125 So Bell Tel & Tel Co	Home Security Life Ins Co of Durham, N C
126-128 Barrell Bldg	Mechanics' Home Assn
French Millinery Shop	McCarley J D
Banck W H	Natl Cash Register Co
Bridgers B H	Quinlivan Thomas & Son
Business Men's Mutual Life & Casualty Co	209 Yopp-Woody Piano Co
Carolina Hts Corp	210 Applewhite G B
Empie T G	Brooklyn Bldg & Loan Assn
Greene Edward Dr	210 McGowan W A
Imperial Blue Print Co Inc	Davis J H
Irish Mfg Co	211 Yopp W E
	Bellevue Cemetery Co
	212 Grant L C
	213 White Chemical Co
	Stieff C M Inc

CERTIFIED PUBLIC ACCOUNTANTS--J. B. McCabe & Co.

AUDITS--SYSTEMS--INVESTIGATIONS

Phone 996.

815 Murchison Bank Building.

Wilmington, N. C.

Montague Mfg. Co. LUMBER

(See Adv. Bet. Pages 276 and 277)

AND MILL WORK
10th and Main Sts., - Richmond, Va.

PRINCESS

(553)

PRINCESS

- Arcanum Hall
Royal Arcanum
Bonitz F W
Bonitz H E
Beach Water Co
214 Gafford W P
Gafford J W
215 Blake J W
216 Bornemann G W
217-223 Tide Water Power Co
Woolvin Hall
225 Woolvin J F
— Odd Fellows' Bldg
I O O F Hall
Allen W K
Anders E J W
Becton J L
Bellamy & Bellamy
Citizens Bldg & Loan Assn
Durham Life Ins oC
Gause J F Jr
Grotgen G T
Imperial Mut Life & Health Ins Co
Jones W F
Kellum Woodus
New Hanover Co Public Defender
Oakdale Cemetery Co
Sternberger Bros
- Third**
- City Hall
Academy of Music
316 County Jail
Harker R L
317 Gregg S M Mrs
320 Lewis J E & Son
- Fourth**
- 405 Parmele L J Mrs
Rush R G Miss
409 Shrier Isaac
410½ *McFarland Joseph
412 Banck Emily Mrs
Edwards B E
412½ Jordan Annie Mrs
415 Allgood Anson
416 Croom G H Dr
- Fifth Avenue**
- 507 Ortmann H E
508 Stanland H D
509 LeMoyne P C
510 Clowe Lillie Mrs
513 Shepard A H
514 Boykin J A Mrs
515 Vacant
516 Toon W P
Clara Barton Memorial Mission
520 Shanahan W F

- Sixth**
- 612 Bellamy H R
615 Willson J E
616 Vacant
617 Lamb E A Mrs
Wood S E
Christie R R Jr
- Seventh**
- 707 Culbreth N A
708 McNorton A L
709 Schad Joseph
711 Bonitz H E
713 Kelly J D
715 Megow G E
Sheehan J B
719 Montgomery R A
- Eighth**
- 801 Huggins E T
806 Stone R R Jr
807 Dreher J H Dr
808 Craig J S
809 Boesch M H Mrs
810 Owen J A
811 *Hargrave Rebecca E
812 Buck J W
814 Cantwell K T Mrs
Ewing A C
815 Wood J E
819 Andrews F A
820 Hall B F
- Ninth**
- 902 Tyler Nora Mrs
903 Kennedy Catherine Home
904 Hinnant W T
905 Kennedy Catherine Home (Annex)
906 Verzaal Hadrian
908 Long C E
910 Branner S S
Koonce G W
911 Jones J P
912 Pennington R L
914 Vacant
916 Pickett C M
917 *Hill Robert
918 Powell R W
919 Wentzensen Henry
920 Coca-Cola Bottling Works Inc
- Tenth**
- 1005 *Halsey Caleb
1006 *DeLeon Martha
1008 Vacant
1009 *Eastern Star Hall
1010 *Moore J H
1011 *Williams Arthur
1012 *Newkirk Luther
1013 *Johnson Joseph
1014 *Johnson Laura

Hill Directory Co. Can Furnish You Business List
 Mutual Building, Richmond, Virginia
 "The Directory is the common intermediary between buyer and seller"
 Try Them

AMERICAN BANK AND TRUST CO.

(CORNER FRONT AND MARKET STREETS)

COMMERCIAL, SAVINGS AND TRUST ACCOUNTS—RESOURCES, \$3,000,000.00

THOS. E. COOPER, President MILTON CALDER, Vice-President CHAS. E. BETHEA, Cashier

M. W. DIVINE & CO.

Paints, Oils, Glass,
Sash and Doors, Roofing
and Building Papers

23 MARKET STREET

Solves Servant Problem
“COOK WITH GAS”
 Saves Time and Worry

PRINCESS

(554)

QUEEN

- 1015 *Williams Priscilla
- 1016 *Futch Ella
- 1017 *Croom Dora
- 1018 Vacant
- 1020 *Williams T K
- *Dry J D
- 1021 *Hines Samuel

Eleventh

- 1101 *Cherry George
- 1103 *Spencer Minnie
- 1105 *Williams Irene
- 1107 *Redd Louis
- 1107½ *Marshall K G
- 1109 *Nixon Nora
- 1109¾ *Pickett Molsey
- 1109½ *Bowie Catherine
- 1109¾ *Richardson Margaret
- 1110 Vacant
- 1111 Vacant
- 1113 *Pittman Fletcher
- 1115 *Christian Ellen
- 1117 *McNeill Lena
- 1119 *Nixon Sarah
- 1120 *Bernard Sarah

Twelfth

- 1201 *Ellison Mary
- 1202 *Bushe Ernest
- 1203 *Herring John
- 1204 *Hall James
- 1205 *Pickett Joshua
- 1206 *Grant Lizzie
- 1207 *Moses Emanuel
- 1208 *Murrell Clyde
- 1210 *Kee James
- 1212 *Lofton James
- 1214 *Barnes Joseph
- 1214½ *Moore George
- 1216 *Hicks Eli
- 1218 *Andrews Sarah
- 1220 Vacant
- 1220½ Vacant

Thirteenth

- 1302 Vacant
- Fourteenth**
- 1418 *Hawkins Oliver
- 1420 Vacant

Fifteenth

* * *

Sixteenth

- 1609 Jones W L
- 1619 Hart E R Dr
- Seventeenth**
- 1700 Prince E L
- 1701 Williams J S
- 1703 Ruark Robert
- 1704 Giles Clayton Jr
- 1705 Van Leuven Cornelius
- 1707 Davis J H

- 1709 Graham B R
- 1711 McCaig W D
- Eighteenth**
- 1801 Hall H H
- 1803 Harriss K G Mrs
- 1805 Allen M F
- 1806 King V R C
- 1807 Allen L C Dr
- Allen F T
- 1809 Dickinson C L
- 1810 Fechtig F H
- 1811 Taylor J K
- 1812 Hinton E L
- 1813 Cline W P

Nineteenth

- 1901 Toomer E O
- 1903 Woodward C W
- 1904 Schaefer W H
- 1905 Le Grand E Q
- 1906 Doshér A L
- 1908 Bethae C E
- 1910 Jarman J F
- 1916 Hazlehurst J L
- 1920 Tapp R E

PURCELL ALLEY—west from 15 N 2d

QUEEN—east from river to city limits, between Castle and Wooster

Surry

- 1 Vacant
- 2 Hodges J W
- 3 Mintz O J
- 4 Lowry J D
- Lowry Well Drilling Co
- 5 Mott G D
- 6 McKeithan D H
- 7 Griffith Frederick
- 8 Vacant
- 10 Reynolds Jesse
- 12 Vacant
- 14 Sprunt Marion Play Grounds
- 16 Allen T P Rev
- 18 Immanuel Presbyterian Kindergarten

Front

- 101 Vacant
- 102 Vacant
- 104 King J H
- 105 Vacant
- 106 Parker O R
- 107 Vacant
- 108 Brown J L W
- 110 Horowitz Jacob
- Second**
- 208 Brown L W
- 210 *Lutterlock Eliza

YOU WILL FIND BEST OF EVERYTHING TO EAT AND DRINK—PURE BUTTER, BEST COFFEE IN TOWN, SOFT DRINKS AND ICE CREAM SERVED AT ALL HOURS

AMERICAN LUNCHEONETTE, Cor. Front & Princess Sts.

SPECIAL ATTENTION GIVEN TO LADIES

Robert R. Bellamy

WILMINGTON, N. C.

Wholesale
and
Retail

Druggist

Phones 217 and 1833

QUEEN

(555)

QUEEN

- 211 Newirth H B
- 212 Hart J F
- 213 Ward R L
- 214 Barnett D H
- 215 Guthrie W E
- 216 Hufham J M
- 217 Mason J F

Third

- 301 *McDonald Rebecca J
- 307 Vacant
- 309 Lee J H
- 310 Vacant
- 312 Hopkins J W
- 314 Russ E E
- 317 McLaughlin E J
- 318 Brown J D
- 319 Lewis Thomas

Fourth

- 402 Horton E W
- 405 Sellers R C
- 406 High Haynes
- 407 Pugh N M
- 408 Bradshaw E F
Kelly F B
- 409 Cox James
- 410 Mintz B J
Tharp E F
- 412 Rowan S W
- 413 Hardison W E
- 414 Vacant
- 415 Padrie I E
- 416 Vacant
- 417 Kermon J M
- 418 Davis W P

Fifth Avenue

- 502 Brown W A
- 505 Fulcher E E
- 507 Vacant
- 508 Rowan J D
- 509 Ward J W
- 510 Brinson J P
- 511 Noe W R Rev
- 512 Brown W R

Church of The Good Shepherd

- 515 Lord J M
- 516 Hill M E Mrs
- 520 Hanson J K

Sixth

- 605 Mayer D T
- 607 Deil S P
- 609 Marshburn Matthew
- 610 English J W
- 611 Holton J H
Holton M M Miss
- 613 Walker H L
- 614 New L T
- 615 *Hodges Mary J

- 620 Stokley Ezekiel
Seventh
- 702 *Carter James
- 704 Zellers Henry
- 708 McClammy C W
Smith's Terrace
- 709 *Wright Louis
- 712 Windham E T Mrs
- 714 Rodgers Wilson
- 716 Shew R H
- 718 Shew W H
- 720 Vacant

Eighth

- 804 *Harris Carrie L
- 805 *McLean Della
- 807 *Marshall A L
- 808 *Underwood James
- 809 *McCoy William
- 811 *Weatherley James
- 813 Vacant
- 814 *Hammond Martha
- 815 Vacant
- 816 *Robinson Mary E
- 817 *McCray Bessie
- 820 *Butler Bella

Ninth

- 901 Fergus W G
- 901-A *Payne Marjorie
- 903 *Faison Florence
- 905 *Davis Mary
- 906 *Nixon Williams
- 908 *Kennedy Mary L
- 909 Vacant
- 910 *Betts William
- 911 Vacant
- 912 *McLaurin Henry
- 914 *Brown Julia
- 915 *McLaughlin John
- 919 *McIntyre Alexander

Tenth

- 1001 Vacant
- 1005 *Merrick C H
- 1007 *Hankins English
- 1009 *Hall Plato
- 1011 *Smith Laura
- 1013 *Walker William
- 1015 *McIntyre William
- 1016 *Goodwin Owen
- 1018 *Hood Carrie
- 1020 Vacant

Eleventh

- 1102 *McDonald J Co
- 1104 Vacant
- 1106 *McLaurin John
- 1108 *Sidbury Richmond
- 1110 *Moseley Charles
- 1112 *Dudley George
- 1114 *Whitfield Hannah

LIKE YOU WANT IT AND WHEN YOU WANT IT.

Telephone 886.

116-118 North Second Street

PRINTING WILMINGTON PRINTING CO.
"Masters in the Delineable Art of Printing"

"WE MAKE THE KIND THAT SATISFIES"

MR. DRUG STORE MAN, YOU WILL FIND OUR CREAM SELLS AND PLEASES YOUR TRADE. GET IN TOUCH WITH US.

Phone 120.



WILMINGTON, N. C.
13 Princess Street

LeGwin Printing Co.

PHONE 220.

No. 8 GRACE STREET

**RULERS, BINDERS,
RUBBER STAMP
MANUFACTURERS**

1917
GEO. W. HUGGINS, Inc., Jewelers
1870

105 MARKET STREET. PHONE 455.

QUEEN

(556)

RANKIN

- 1116 *Murphy George
- 1120 *Williams Jordan
Twelfth
- 1201 *Bland Anna
- 1203 Vacant
- 1205 Vacant
- 1207 *Stanley Charles
- 1209 (1221) *Howe Moses
- 1211 (1223) *Jones Nettie
- 1218 *Campbell Thomas
- 1220 Vacant
- 1222 *Webb Janie
- 1224 *Singleton George
Thirteenth
- 1304 King James
- 1307 *Lennon Thomas
- 1312 *Wallace John
- 1314 *Galley Lena
- 1316 Williams J H
Fourteenth
- 1405 Sneedan W H

QUEEN WEST—west from Surry to the river

- 2 Ozment B F
- 6 Griffith F M
- 8 Griffith J B
- 10 Dunn S C
- 12 Robbins Robert
- 14 Fredericks J W
- 16 Stubbs D J

RACKETT STORE ALLEY—east from Front to Second, between Dock and Orange

— *Pigfoot Bettie

RAMPERTS ALLEY—east from 210 N 9th

- 913 *Wright Sarah
- 915 Vacant

RANKIN—east from 420 McRae

- 801 Patelos Nick
- 803 *Johnson Lucas
- 803½ *Hill J W
- 804 *Teachey Nancy
- 805 *Summerset Frederick
- 806 *Hall James
- 807 *Collins J C
- 808 *Brown Josephine
- 809 *Hollomon Samuel
- 810 *Williams Richard
- 811 Rehder M J Mrs

- 812 *Collins Maggie A
- 818 Rehder C B
- 819 Rehder C F W
Anderson
- 901 *Myers John
- 902 *Burnett E W
- 905 *Burch Lucy
- 907 *George N C Rev
- 914 *Fennell Hattie
- 915 *Wood William
- 915½ *Bishop Frederick
- 918 *James Edward
- 919 *Patterson W E
- 920 *Walker Jane
- 923 *Guess Addie
Dickinson
- 1001 *Huff Isabelle
- 1009 *Smith P C
- 1011 *Jackson Jane
- 1011½ *Hill Mamie
- 1015 *Davis Susie
- 1019 *Williamson D L Rev
Wood
- 1101 *Wheeler William
- 1102 *Long Mary A
- 1103 *Herring John
- 1104 *McNeil Isaiah
- 1105 *McRae Janet L
- 1106 Vacant
- 1107 *Thomas James
- 1108 *Hicks Gaston
- 1109 *Hawkins Mittie
- 1110 *Corbett W H
- 1111 *Williams Robert
- 1112 Vacant
- 1113 *Anderson Joseph
- 1114 *Murphy Alice
- 1115 *Jones Polly
- 1117 *Bishop Frederick
- 1120 *Henry Della
- 1121 *Lofton E M
- 1122 *Brown A J
Bay
- 1201 *Bowen Thomas
- 1204 *Henry Elvie
- 1205 *Childs William
- 1206 *Norman George
- 1207 *Bishop Ephraim
- 1208 *Fennell Henry
- 1209 *Robertson Alexander
- 1210 *Austin John
- 1212 Vacant
- 1221 *Robinson William
- 1401 *Bissell Ella
- 1403 *Myers Addie
- 1407 Vacant
- 1409 *Johnson Edward
- 1411 *Williams Benjamin

Green's Drug Store

"Everything in Drugs"

109 MARKET STREET.

PHONE 191

Metropolitan Life Insurance Co. of New York

THE COMPANY OF THE PEOPLE, BY THE PEOPLE, FOR THE PEOPLE
 OUTSTANDING INSURANCE DECEMBER 31, 1916, \$3,482,431,996
 LARGER THAN THAT OF ANY OTHER COMPANY IN THE WORLD
 P. H. MASON, SUPT. WILMINGTON DISTRICT OFFICES, 894-895 MURCHISON BUILDING

RANKIN

(557)

RED CROSS

- 1607 *Galloway Anna
- 1609 *Monroe Hattie
- 1611 *Baldwin George

**RED CROSS—east from river to Me-
 Rae, between Walnut and Camp-
 bell**

- A C L R R gen offices
 Union Depot
- 102 Mercer E G
 - 104 Opper Emma Mrs
 - 106 Gieschen J G L
 - 108 Gieschen Emma Mrs
 - 115 Parker Jessie Mrs
 - 116 Alderman L B Mrs
 - 117 Foard C D
 - 118 Grimes J S
 - 119 Sarvis B A Mrs
 - 120 Grimes G S

Second

- 201 Applewhite B W
 Potter W A
- 203 Moore G G
 Chestnut J T
- 205 Johnston A J
- 207 Davis R B
- 210 Chasten Cannie Miss
- 211 Willis T L Mrs
 Dickinson C C
- 212 Williams R B
- 212½ Robertson L C
- 214 Clark C E
- 215 Bergen W J
- 217 Darden T F
- 219 Parker Boyd

Third

- St Johns' Episcopal Church
- 310 Vaughan Palmetto
 - 311 Vacant
 - 311½ Goodwin H M
 - 312 Horne L M Mrs
 Stephens B H
 - 313 Matthis J A
 - 314 Hinnant J S R
 - 315 Byrd H C
 - 316 Shields S S
 - 318 Westerman E C Mrs
 Pae T J
 - 319 Vacant
 - 320 Tatum Wellington

Fourth

- 409 Weaver R L
- 410 Carroll H R
- 411 Barnes D F
- 412 Rivenbark Penelope Mrs
- 413 Taylor P S
- 414 Schuler W B

- 414½ Alberts A
- 415 Holley F M
- 416 Zaglin Maurice
- 417 Valentine J N
- 418 Bate W E
- 419 Finkelstein Charles
- 420 Payne Drug Co

Fifth Avenue

- 502 Drew Bettie Mrs
- 504 *Story E G Co
 *Workingmans B & L Assn
- 508 *Spauling Wm
- 510 *Huske Lucy
- 512 Chapman J P
- 515 *Boisseaux Raymond
- 516 *Sadgar F C Jr
- 517 *McRae A L
- 518 Phelps A T Mrs
- 519 How Jim
- 520 Meier John
- 521 *Tate & Smith
- 523 *Tate Joseph
- 525 *Leboo George
- 525½ *Paul Boyd
- 527 *North Carolina Mutual & Prov-
 ident Assn of Durham, N C

- 529 Kotoros Stvro

Sixth

- 601 Von Oesen Mangels
- 603 Boswell A E
 Boswell Jefferson
- 604 Mohr Meta Mrs
- 605 *Washington Hattie
- 605½ Young James
- 607 *Bradham R W
 *Collins J C

- 608 Boylan J E
- 609 Vacant
- 611 *Hall Jerry
- 612 Monroe M D Mrs
- 613 *Hill J H
- 615 *Evans I E
- 616 Vacant
- 617 Sawyers J H
- 620 Knox C O

Seventh

- 701 *Kennedy L D
- 702 Central Baptist Church
- 703 *Grimes Frederick
- 705 *Spencer Judge
- 706 *Nance W M
- 708 *Hill James
- 709 *Freeman Henry
- 710 *Avant F W Dr
- 711 Melton J R
- 712 *Brown Mary L
- 713 Salling J L
- 714 *Daniels William

Locomotive and Steamboat Repairs.

Railroad and Wharf Facilities.

Office and Works, Foot Orange St.

WILMINGTON IRON WORKS, Inc.

**FOUNDRY, MACHINE SHOPS
 FORGE and BOILER WORKS**

Queen City Cycle Co. VICTROLAS and RECORDS

209 MARKET STREET.

A. D. CASHWELL, Lock and Gunsmith

SAFES, CASH REGISTERS AND SEWING MACHINES REPAIRED. KEYS OF ALL KINDS FITTED
 LIGHT MACHINE WORK SOLICITED. UMBRELLAS REPAIRED AND COVERED
 LAWN MOWERS REPAIRED AND SHARPENED

ALL WORK GUARANTEED PHONE 711 SECOND AND MARKET STREETS

WOOD

PHONE

857-J

**EUREKA
 WOOD
 YARD**

**205 South
 Water**

D. B.

**C
 O
 N
 G
 R
 E
 T
 I
 O
 N**

Proprietor

RED CROSS

(558)

SMITH

- 715 Vacant
- 716 *M'dodana D B Rev
- 717 *Green W A
- 718 *Weaver Emma
- 719 *Chesnutt D W Dr

Eighth

- 720 *Story Della
- 722 *Carr Joseph
- 724 *Chesnutt D W Dr

**REHDER'S ALLEY—west from 505
 Dickinson**

- 404 *Bowden Janie
- 901 Vacant
- 901½ Vacant
- 903 *Dore William
- 905 Vacant
- 907 *Jones Julia
- 908 *Murray Elvina
- 909 *Jenkins Mary

**RODERICK ALLEY—south from 208
 Meares**

- 1103 Bohan J J
- 1105 Davis C L
- 1107 Vacant
- 1110 *Cowan Hattie

**RUSSELL'S ALLEY—east from 715
 S 8th**

- 714 *Fields Henry
- 715 *Berry Mary
- 716 *Davis Joshua
- 717 *Thomas Evelyn
- 718 *Burnett Mamie
- 719 Vacant
- 720 *Brown Thomas
- 721 Vacant
- 722 *Bunting Dudley
- 724 Vacant
- 726 *Elf Louisa

**ST JAMES AVENUE—south from
 808 Dock to Orange**

- 107 *McFarland William
- 108 *Spicer J A
- 109 *Evans Thomas
- 110 *Jones Nathan
- 112 *Washington Lessie
- 113 *Bryant Martha
- 114 *Thomas Ella
- 115 *Willis Eliza
- 116 *Meredith Mary
- 117 *Williams Hannah

- 118 *Stanford Richard
- 119 *Jackson Edward
- 120 *Lam Mary
- 121 *Singleton Carrie
- 122 *Colwell Eliza

**SAMPSON ALLEY—from 4th to 5th
 between Grace and Walnut**

- 407 *Hall Mary
- 409 *Hall William
- 409½ *Hayes Susie
- 411 *Bizzell Roscoe
- 417 *Nelson John

**SASSER'S ALLEY—east from 512 S
 7th**

**SAVAGE—east from McRae to city
 limits, between Hall and Swann**

**SCHUTT'S ALLEY—north from 807
 Bladen to Harnett**

- 904 *Williams Frank
- 905 Vacant
- 906 *Davis Edmund
- 907 Vacant
- 908 *Morrison John
- 909 *Coston Ellen
- 910 *Hall Archie
- 911 *Silva Mary B
- 912 DeVaughan Abe
- 914 Vacant
- 915 *Freeman Joseph
- 916 Vacant
- 917 *Jones Henrietta
- 918 *Hill William
- 919 Vacant
- 920 *Smith Thomas

**SEAMAN'S HOME ALLEY—east
 from Water to Front, between Dock
 and Orange**

**SHAW'S ALLEY—from Queen to
 Wooster, between 10th and 11th**

**SHELL ROAD—northeast from 1700
 Market**

**SMITH—east from N 4th to city lim-
 its, between Ashe and Howard**

- 401 Hansen F C
- 405 Vacant
- 407 Vacant
- 409 Bray E T

Hyman Supply Co.

"Everything for the Mill"

Honest Quality. Prompt Service.
 Square Treatment

Phones N. JACOBI HARDWARE CO.

97 & 98

STORE AND OFFICE, 10 AND 12 S. FRONT ST.
WAREHOUSES, No. 9, 9½, 11, 13 SOUTH WATER STREET
ESTABLISHED 1856

HARDWARE,
PAINTS,
GLASS,
SASH,
DOORS,
MANTELS, ETC.

WE OFFER PROMPT SERVICE AND LARGE STOCK TO SELECT FROM

SMITH

(559)

SWANN

410 Hopkins E C
411 Savage G H

SMITH'S TERRACE—north from 709 Queen

1 *Parker Georgie
2 *Taylor Bessie
3 *Roane James

SOLOMON'S ALLEY—south from 708 Queen

710 *Murphy Lucy
712 *Wilson Thomas
713 *Watson Louisa
714 Vacant
715 *Davis Duke
716 Bowen Louise Mrs
717 *Ashley Mary

SPRUNT'S ALLEY—east from 112 N 9th

905 *Lofton Lizzie
906 *Herring Mary
910 *Williams William
913 *Brinkley Charles
915 *Beattie Frederick
916 *Wilkins Missouri
918 *Swinson Annie

STANLEY (Love Grove)—north from Taylor, 1st east of King

STEADMAN'S ALLEY—south from 410 Princess

STEVENSON'S ALLEY—west from 216 S 7th

372 Vacant
374 Vacant
376 *Roberston William
378 *Ashford Eugene

STOLTER'S ALLEY—from 11th to 13th, between Market and Princess

STRAUSS ALLEY—from Harnett to Swann, between 4th and 5th

1005 *Gore William
1006 Vacant
1007 *Bradley Amelia
1008 *Gore Queen
1009 *Ray Ethel
1010 Vacant
1011 *Beaman Ella
1012 Vacant

1013 Vacant
1014 *Hill Augusta
1016 *Barnes Winnie
1018 Vacant

STROUD'S ALLEY—south from Marsteller to Kidder, between 6th and 7th

1205 Vacant
1212 *King Hill
1213 *Pierce David
1216 *Waddill Alice

SUNSET PARK—a suburb 1 mile southwest of city

SURRY—south from 2 Church, between the river and Front

511 Newkirk H F
515 Smith J O
517 Branch J M
Castle

— Tidewater Power Co gas plant

605 Ferreido J M
609 Hill J S
611 Mintz W S
613 Land W B
615 Capp D G
617 Evans J M
619 Field L S Mrs

Queen
— Chadbourn Lumber Co

711 Mott W S
713 Blanton A L
715 McArthur Morrison
717 Fowler M M
719 Hobbs James
721 Vacant

Wooster
815 Sewell John
— Bellwill Cotton Mills

SWANN—east from N 4th to city limits, between Harnett and Nixon

405 *Toler Prince
James
406 *Johnson Alexander

Strauss Alley
409 Vacant
410 Hines Winnie Mrs
411 Brown L T
412 Hawkins J D
413 Eagle S E
414 Brown J A
415 Chadwick E A

503 MURCHISON BANK BUILDING

Ge Bott Manufacturing Co.

Band Wheel Grinding Our Specialty
Full Particulars Sent on Request

H. E. ROBERTSON, Heating and Plumbing

HYDRO-PNEUMATIC WATER SYSTEM

Phone 875. 109 North Water Street, Wilmington, N. C. Post Office Box 276.

SHANDS GROCERY, Fourth and Nun

A FULL LINE OF FRESH GROCERIES
PROMPT DELIVERY AND COURTEOUS SERVICE

PHONE 630

SWANN

(560)

TAYLOR

Standard Cement Construction Co.
302-303 SOUTHERN BUILDING, PHONE 504
"The Standard Way" Septic Tanks Sewage Disposal

- Lee Lina Mrs
- 419 Smith R D
- 420 *Hollingsworth Sarah L
Fifth Avenue
- 501 *Morrison William
- 503 *Plummer Annie
- 508 Vacant
- Hutaff Alley**
- 510 *Johnson Sarah A
Brown
- 511 *Williams Lloyd
- 513 *Shedrick Theodore
- 519 *Jackson Walter
- 520 Vacant
- 521 *McCoy Anna J
Sixth
- 601 Butler W V
- 605 *Alderman William
- 605 1/2 Vacant
- 606 *Bryan Rachel A
- 607 Lear Bettie Mrs
- 609 Woebse M C Mrs
- 610 *Price Jane
Love
- 613 Rich J E
- Rich Lillie Mrs
- 616 Nelson Elizabeth Mrs
- Moody Mary Mrs
- 617 *Wallace Carrie
- 618 *Barber John
- 619 *Russ Nathaniel
- 620 *Lowe Chaney
- 621 *Clinton James
- 622 *Bristow J H
Seventh
- 706 *Perry Mamie
McRae Alley
- 711 *Coles Rosa E
- 712 *Simmons Hattie
- 713 *Phillips Frank
- 714 *McNair Sarah
- 715 *Judge William
- 717 *Bush S E
- 719 *Stewart Henry
Eighth
- 804 *Snead Mary
- 805 *Henry Robert
- 806 *Watkins Abe
Brooklyn
- 807 *Collins J E
- 808 *Brown G W
- 812 *Jones Lina
- 813 *Muraray George
- 814 Vacant
- 816 Vacant
- 818 Vacant
- 819 Vacant
- 820 Vacant

- SWANN'S ALLEY—changed to Brooklyn**
- TAFT AVENUE—south from Marsteller to city limits, between 8th and 9th**
- 1212 1/2 *Simmons Richard
- 1217 *Johnson Lizzie
- TAYLOR—cast from N 4th to N 9th, between Nixon and Howard**
- 405 *Garrison John
- 406 *Durant Preston
- 407 Vacant
- 408 *Pippin Ellett
- 410 *Moore Cleveland
James
- 411 Cook J W
- 413 *Horne Lloyd
Fifth Avenue
- 502 *Martin William
- 504 *Burns Hattie
- 505 *King Lott
- 506 *Pickett Georgianna
- 508 *Peyton William
- 510 *Singletary George
Brown
- 511 *McCoy Kate
- 512 Vacant
- 514 Vacant
- 516 Vacant
- 517 *Kennedy Charles
Sixth
- 601 *Sterling David
- 603 *Artis Frank
- 603 1/2 *Robinson Samuel
- 609 *Dawson Benjamin
- 611 *Brown Jane
Love
- 616 Shelly Jack
- 617 *Holliday Charles
Seventh
- 710 *Russ William Jr
- 711 Crownstream William
- 715 *Weeks Jane
- 717 *Riley Mack
- 719 Coley Ethel
Eighth
- 801 *Dunham Timon
- 805 *Williams Charles
- 805 1/2 Vacant
- 807 *Bellamy Sarah
Brooklyn
- 813 *Beacoat Arthur
- 815 *Hokett William

J. B. McCABE & CO., Certified Public Accountants

AUDITS—SYSTEMS—INVESTIGATIONS

Phone 996

815 Murchison Bank Building

Wilmington, N. C.

PLANTS AT
BROAD STREET
AND
BELT LINE
AND
FOURTH AND
STOCKTON STS.

Montague Mfg. Co.

(See Adv. Bet. Pages 276 and 277)

Sash, Blinds, Doors,
Frames, Columns,
Brackets, Porch Work,
Mantels, &c., &c.

TAYLOR

(561)

WALNUT

- 817 Vacant
- 819 Vacant
- 821 Vacant
- 823 Vacant

TENT HALL ALLEY—from Campbell to Hanover, between 5th and 6th

THOMPSON ALLEY—north, from 213 Brunswick to Bladen

- 805 *Lamb Alexander
- 805½ *Sanders Abbie
- 807 *Freeman J A
- 808 *Monroe Hayes
- 809 *High Alexander
- 811 *Dickson Minnie
- 813 *Gibbs Bettie
- 814 *Williams Florence
- 816 *Singletary Georgie

VAN AMRINGE ALLEY—east from 615 S 8th

- 112 *Faison Rachel
- 114 *Faison Mary
- 115 *Hill Frederick
- 116 Vacant
- 118 *Holmes Joshua
- 120 Vacant
- 122 Vacant
- 122 Vacant
- 124 Vacant

VIRGINIA AVENUE—south from 316 Kidder

- 1305 Cornish W A
- 1311 Williams I F Mrs
- 1405 Simmons Jerusha Mrs

VOLLER'S ALLEY—east from 713 S 5th av

- 709 Pugh J J
- 711 Vacant
- 712 Vacant
- 713 Vacant

VON BOKELEN—south from Queen, between Surry and the river

WALLACE ALLEY—east from 111 N 4th

WALLACE AVENUE—north from 309 Walnut

- 409 *Hicks Ella

- 412 *Adams Isaac
- 414 *Perry Adeline
- 417 *Ballen William

WALNUT—east from the river to McRae, between Grace and Red Cross

— Champion Compress Warehouse & Wharf

- Water**
- 15 Hardwick M E Mrs
- Front**
- 106 Lorenzo L C Mrs
 - 107 Chadwick D W
 - 109 Bannerman E S
 - Bannerman A R Mrs
 - 110 Arrington B W
 - 111 Laffiteau A V
 - 112 Smith E L
 - 113 King E B
 - 114 Croom G D
 - 116 Hunter J H
 - Skipper G E
 - 118 Vacant
 - 120 Atkinson Herbert

- Second**
- 202 Williams Minnie Miss
 - 205 O'Neal C D
 - 207 Acker C M
 - 208 Yopp W W
 - 209 Corbett W Z
 - 210 Hill Thomas
 - 211 Shaw K C Mrs
 - 212 Powell W E
 - 214 *McNeil Washington
 - 215 Smith M L Mrs
 - 216 Farmer B D
 - 219 Gribbin R E Rev

- Third**
- 307 Bunting J E
 - 309 Vacant
 - 310 Brown Kate Miss
 - 311 Bailey H B
 - 312 Vann C B
 - 313 Bnai Israel Synagogue
 - 314 McDougall J A
 - McDougall Bertha Mrs
 - 315 Woodward J M
 - 316 Hollingsworth L D
 - Ormond W E
 - 319 Ottaway J H

- Fourth**
- 405 Jones J R
 - 406 Applewhite J A Jr
 - Fay G P
 - 407 Wood J M
 - 408 Taylor D G Mrs

**MAKE A COMPLETE
AND A FORD
ONE-TON TRUCK**

Smith-Form-A-Truck Sales Co.
WILMINGTON BRANCH
108-112 North Second Street
Wilmington, N. C.

R. G. BARR,
Sales and Business Manager.
Phones:
345 and 15

AMERICAN BANK AND TRUST CO.

(CORNER FRONT AND MARKET STREETS)
COMMERCIAL, SAVINGS AND TRUST ACCOUNTS—RESOURCES, \$3,000,000.00
THOS. E. COOPER, President MILTON CALDER, Vice-President CHAS. E. BETHEA, Cashier

M. W. DIVINE & CO.

23 MARKET STREET

Paints, Oils, Glass,
Sash and Doors, Roofing
and Building Papers

FRANCIS B. ANDREWS, Furniture and Housefurnishings
 12 MARKET STREET, PHONE 150.
 SPECIAL ATTENTION GIVEN TO REPAIRING AND ERECTING STOVES
 CASH OR INSTALMENT

WALNUT

(562)

WATER

- 409 Banks W W
- 410 Land Frederick
- 411 Biggs W C
- 412 Christian W W
- 414 Boney A C
- 415 Vacant
- 416 Schnibben George
- 419 Vacant
- 420 Noble A M Mrs

Fifth Avenue

- 501 Vacant
- 505 McCraw O E Mrs
- 506 *Lundy Florence
- 508 *Johnson Alexander
- 509 *Taylor John
- 510 *Miller Quincy
- 511 *Roberts Daniel
- 512 Vacant
- 513 *Gause Rosa E
- 514 *Jenkins Thomas
- 516 *Brown Henry
- 518 *Henderson Samuel
- 519 *Scott E T Dr
- 520 *Lane Mary

Sixth

- 602 Cook M E Miss
- 606 Quelch Bertram
- 611 Westbrook D O
- 612 Robbins A H
- 613 Lewis M D Mrs
- 614 Hudson E C
- 615 *Telfair O D

Seventh

- 705 Hawkins Clyde
- 709 *Perkins S E
- 710 Padrick D J
- 711 *Taylor Henry
- 712 *Smith Irvin
- 713 *Martin C M
- 714 *Malone Charles
- 716 *McRae Caroline
- 722 Jones B C
- *Shiloh Baptist Church

WATER, N—from Market to Walnut,
between the river and Front

- U S Coast Artillery Dock
- U S Custom House

Princess

- 101-105 Boushee Edward
- Fox J B
- Pier-Giavina Henry
- 104 Bryan D H & Co
- Bryan & Bowden
- 106 Funchess J S & Co
- 108 Northern Fruit Co
- 109 Robertson H E
- 110 Wood Thos F Inc store room

- 111 Hanover Iron Wks Co
- 112 Vacant
- 113 Applewhite W D
- Burnett L F
- Allen T W
- 114 Vacant
- 115 Carolina Transportation Co
- 116 Pickett R H & Co
- 118 Munn J A
- 120-124 Gore D L Co
- 128-130 Murchison J W & Co
- Howell F & Co

Chestnut

- 200-202 Crecent Candy Co
- 201 Mitchell B F Co
- 208 Brown Bros
- So Cotton Oil Co
- 210-212 Hashagen F E Co The
- 214-216 McNair & Pearsall
- 216-218 Heyer Bros
- 220-225 Watters J H
- 221-223 McNair S P & Co
- 225 Turrentine J R Son & Co
- 226 Croom A B Jr
- 227 Morris & Co
- 229 Whitehead W A & Son
- 230-236 Taylor J A
- Grace
- 309 Vacant

WATER S—from .2 Market to
Church, between the river and
Front

- 2-4 Anderson & Durant
- 4 Vacant
- 5-7 Brooks J W (storage)
- 6-8 Stone Towing Line
- Wilmington Towing Co
- Little River Canning Co
- 16-22 Brooks J W
- Carolina Transportation Co
- 17-19 Armour & Co
- 21 Acme Cash Grocery Co
- Dock
- 106 Henry W J
- 109 Horowitz Joseph & Son
- 116 Fales J B & Son
- 117 Vacant
- 118 Yopp W H

Market Alley

- Taylor Edward
- Orange
- 205 Eureka Wood Yard
- Bell C F
- Harper J W Jr
- *Simpson Peter

AMERICAN LUNCHEONETTE, Cor. Front & Princess Sts.

BEST COFFEE IN TOWN
 EVERYTHING TO EAT AND DRINK OF THE HIGHEST GRADE AT REASONABLE PRICES
 OPEN DAY AND NIGHT

GORDON BROS. News Dealers and Stationers

17 PRINCESS.

PHONE 745

WESLEY'S ALLEY

(563)

WOOD

WESLEY'S ALLEY—east from Front to Second, between Dock and Orange

418 *Brown Elnora
418½ *Norwood Rebecca
419 Vacant

WEST AVENUE—east from 16 N 11th to N 13th

WINTER PARK—a suburb 3 miles south of city

1113 *Everett Josephine
1115 Vacant
1115½ *Allen Lula
1116 *Wright Alice
1117 *Pickett Benlah
1119 *Mack Polly
1120 *Smith Carrie

WOOD—north from 1021 Grace, a continuation of N 11th

406 *Lane G H
408 *Moore Carrie
410 *Carter Angeline
Charlotte
* * *

Twelfth

Rankin

1203 *Moore Babe
1205 *Jones Bettie
1207 *Smith Janie
1213 *Dickson Annie

510 *Wilcox C J Rev
512 *Dodd Frank
513 *Cauldron Samuel
513½ *Bishop Sophie
514 *Caldwell Lizzie
516 *Lewis J H
517 *Wood Carrie
517½ Vacant
518 *McGhee Thomas
519 *Brown G W
520 *Spicer Julia

Miller

WESTCOTT ALLEY—west from 910 S 5th av

916 *Strover James
918 *Marshall Robert
920 *Hawes Frederick

604 *Williams Alfred
605 Vacant
608 *Hayes Thomas
610 *Enslow Robert
611 Vacant
612 *Mazone Charles
614 *Hart Josephine
616 *James Edward
618 Vacant
619 *Lane Jane
621 *Burk W H

Green

WILLARD—east from the river, 1st south of Greenfield

313 King H T
406 Whitted D C

701 *Bates Eliza
701½ *Williams James
702 *Wooten Larry
703 *Bell Alice
704 *Whitney Josephine
705 *Austin Rias
706 *James William
706½ *Fennell Annie
707 *Tyler Isaac
708 *Fulwood Mary E
709 Vacant
710 *Burvey Martha
Wood's Alley
711 *Carroll Charles
713 *Council Joseph
715 *Shipman Andrew
720 *Penny James
722 *Jones Hattie

WILSON AVENUE—south from 708 Ann to Church

309 *Moseley Mabelle
310 *Allen Catherine
311 *Hunter Ella
312 *Chambers Carolina
313 *Blunt Fannie
314 *Haynes Lucy A
315 Vacant
316 *Fillyaw Celia
Nun
407 *Dunn Carrie
408 *Sutherland Charles
409 *Johnson G C
410 *Phillips John
411 *Johnson George
411½ *Cooper R H
413 Vacant
414 Vacant
415 *Shepherd George
Charlotte
* * *
Rankin
416 *Holden Sarah J
417 Vacant

W. P. ROUDABUSH & CO. Wholesale and Retail Dealers in Groceries, Hay and Grain
 RETAIL STORE: 22 South Front Street, of Dock Street, Phone 541
 WAREHOUSE: Foot of Dock Street.

"WE MAKE THE KIND THAT SATISFIES"



Our Cream is Made and Sold in and from a Sanitary Plant. Latest Improved Machinery.

WILMINGTON, N. C.
13 Princess St.

Phone 120.

LIFE INSURANCE COMPANY OF VIRGINIA

Organized 1871

RICHMOND, B. T. HOPKINS, Superintendent VIRGINIA
17-18-19 GARRELL BLDG., WILMINGTON, N. C.

Has won the hearty approval and active support of the people by its promptness and fair dealing during the FORTY-SIX Years of its operation.

WILMINGTON PRINTING COMPANY
 GOOD, DEPENDABLE, SATISFACTORY PRINTING
 116-118 NORTH SECOND STREET
 Telephone 886

WOOD

(564)

WOOSTER

- 724 *Judge Martha
- 726 *Hudson H J
 Fanning
- 801 Vacant
- 803 Vacant
- 805 Vacant
- 806 *Johnson T L
- 807 Vacant
- 808 *Lacey Peter
- 809 *Robinson John
- 811 Vacant
- 813 *Robbins Winslow
 Moore
- 917 *Hilton Sarah
- 918 *Griffin William
 Rehder C F W
- 920 Bush E J
- 1002 Vacant
- 1214 *McRae Charles
- 1216 *Marable Larry

- 1911 Gregg H O
- 1912 Loftin I C
- 1914 Woolerton Harry
- 1915 Meyland August
- 1916 Vacant
- 1917 Browne G S
- 1918 Mathews G W
- 1919 Fonville W A
- 1920 Haskett N S
- 1921 Fonville E L
- 1922 Vacant
- 1923 Vacant

Twentieth

- 2002 McIver Lela Mrs
- 2003 Hudson W V
- 2009 Bell J M
- 2010 Sutton J A
- 2017 Vacant

WOOSTER—east from river to city limits, between Queen and Dawson

- 1 Burriss A J
- 2 Edwards Neal
- 3 Vacant
- 4 Kivett W A
- 6 Howard G G
- 8 Ellis W J
- 10 Edwards W E
- 11 Guttenburg Henrietta Mrs
- 12 Coley Sarah Mrs
- 13 Hales J S
- 14 Boone J S
- 15 Vacant
- 16 Berckman J L
- 17 Jacobs B W

Front

- 108 Hamilton W M
- 109 *Simmons Christine
- 110 Darden W H
- 111 *Page Caroline
- 111 1/2 *Goodall Lucy
- 112 Lewis J E
- 113 *Graham Isaiah
- 115 *Ready Sarah J
- 116 Gorman H G
- 118 Hawkins J L

Second

- 202 Byrd Dudley
- 204 Burris M C Mrs
- 207 *Jackson Eliza
- 208 Reynolds G W
- 209 *Willis L E
- 210 *Hawes Susan
- 211 *Cotton W H Jr
- 213 Vacant
- 215 Pickett I C
- 216 *Kelly Pauline

WOOD'S ALLEY—east from 710 Wood

- 709 *Atkinson Daniel
- 710 Vacant
- 712 Vacant
- 713 *Burvey Kimmie
- 714 Vacant
- 715 *Davis Lizzie
- 716 Vacant
- 717 *Keely Laura
- 718 Vacant
- 719 *Tyson John
- 720 Vacant

WOODROW PLACE—east from 507 S 2d

- 207 Smith W A
- 208 Vacant
- 209 Littleton C M
- 211 Vacant
- 212 Vacant

WOOLCOTT AVENUE (Carolina Place)—east from 17 Wrightsville av. 2d south of Market

- 1815 Davis J C
- 1819 Mathews E L
- 1820 Hall R F
 Nineteenth
- 1900 Gorman C P
- 1901 Rogers B B
- 1902 Gillette G W
- 1906 Robinson J W
- 1908 Raynor J A
- 1909 Vacant

Plumbing, Steam and CAPPS-GRIFFITH PLUMBING COMPANY

15-17 North Second. Phone 1132.

Hot Water Heating Blow Pipe Work and Warm Air Heating

"SANISEP" Concrete Portable Sewerage Systems

(Patented)

Manufactured by CEMENT PRODUCTS CO.,

1013-14-15 Murchison Building, Write for Catalogue.

WILMINGTON, N. C.

WOOSTER

(565)

WOOSTER

823 MUTUAL BUILDING

HILL'S SOUTHERN ALMANAC
 DIRECTORY AND ALMANAC PUBLISHERS
 RICHMOND, VIRGINIA
 Published by
 HILL DIRECTORY CO.

- 218 *Evans George
 220 Etue W F
Third
 304 *Iris Lewis
 306 Baker J W
 308 *Hall Mary
 310 Vacant
 314 *Gardner Lewis
 318 Hardison J F
Fourth
 409 *Odam Daniel
 407 Vacant
 413 Kelly J A
 416 *Lane Emma
 418 Oliver Katie Mrs
Fifth Avenue
 505 Everitt J F
 506 Rivenbark W H
 508 Brinson J G
 509 Cox J F
 510 Bunch S S
 511 Blake Peter
 512 Bryant Jesse
 Tindall N G Mrs
 514 Vacant
 515 Jarrell R B
 516 Potter C S
 520 Parker E J Mrs
Sixth
 602 Rhue A F
 Craig Sarah Mrs
 604 Bryan B J Jr
 605 Di Lonardo Vincenzo
 606 Newton J C
 Bryan B J
 608 *Davis Annie
 611 Newton G T
 612 Herring O C
 613 Bryan J S
 614 Stokley C N
 616 Core H A
 617 *Eskins Lucinda
 618 Stephens Mattie Mrs
 619 Vacant
 620 King J W
Seventh
 704 Vacant
 706 King J M
 706½ Rhodes Thomas
 707 Vacant
 708 Stokley C H
 709 Hewitt W C
 710 Dixon Callie Mrs
 711 Thomas Walter
 713 Blackman Lonnie
 715 Roderick John
 718 McMillan G W
 720 Benson Dimper Mrs

- Eighth**
 807 Roderick J W
 808 King E L W
 812 Autry G W
 Hubham J W
 814 Sneed Stephen
 815 *Fisher Orrie
 816 Rodgers R O
 818 *Gregg Hannah
 819 *Green Tamer
 820 *Mickens Gilbert
 821 *Weathers Caleb
Ninth
 902 *Dangerfield Jeremiah
 903 Vacant
 905 *Howe E V
 906 *Pickett Robert
 907 *Evans Thomas
 908 *Spicer Annie
 909 *Wilson Mary
 911 *Blackwell Ida
 912 *Hill Isabel
 913 Vacant
 914 *Parker Rosa
 915 Vacant
 916 Vacant
 917 *Bannerman John
 918 *Nixon Laura
 919 Vacant
 920 *Clark David
 921 Vacant
 922 Vacant
Tenth
 1005 *Cowan Herbert
 1007 *Faison W F
 1009 *Nixon William
 1010 *Barnes George
 1011 *Nixon George
 1012 *Baker Randall Rev
 1013 *Murphy William
 1014 *Williams W B Rev
 1015 Bell T F
 1017 Davis W H
 1020 *Brown Thomas
Eleventh
 1102 *Parker B J
 1104 *Gibbs G W
 1108 *Williams Benjamin
 1114 *Howard Thomas
 1116 *McLaurin Mary
Twelfth
 1219 *Davis Mary
Thirteenth
 1301 Roderick George
 1311 West Oscar
Fourteenth
 1403 *Holmes Calvin
 1411 Vacant

Queen City Cycle Co. HEADQUARTERS for the BEST BICYCLES
 209 MARKET STREET.

ELVINGTON'S PHARMACY. PHONE 248

DRUGS

130 PRINCESS
Soda, Candies, Toilet Articles and Sick Room Supplies
Prescriptions Our Specialty

Largest
Assortment
Exclusive
Patterns.
Satisfac-
tory
Terms.

FURNITURE

W.
Munroe
& Co.
15 S. Front.
Phone 115.

Agents for
Crescent
Stoves and
Ranges.
Red Cross
Mattress.

WOOSTER'S ALLEY

(566)

WRIGHT

WOOSTER'S ALLEY—south from
108 Wooster

- 809 Vacant
- 810 *Gause Hattie
- 814 *Taylor Louis
- 816 *Oakes Charles
- 821 *Flowers Richard
- 823 *Jones Rowena

WRIGHT—east from river to city
limits, between Dawson and Meares

— Wilmington Cooperage Co
Front

- 106 Fulford Lavinia Mrs
 - 108 Sawyer William
 - 109 Jacobs T S
 - 111 Williams J A
 - 113 Vacant
 - 115 Burns B T
 - 117 Warren G A
- Second
- 202 Hicks C H
 - 204 Brogan Cornelia Mrs
 - 206 Free Will Baptist Ch Mission
 - 208 Harker George
 - 209 *Washington Arthur
 - 210 Green C T
 - 212 Watson W F
 - 213 *Smith P J
 - 214 Landers Frank
 - 215 McCabe Richard
 - 216 Lewis Dio
 - 218 Burriss S C Mrs
 - 220 Russ E C
- Third

- 301 Lossen Thomas
- 303 Sykes S P
- 304 Peterson J D
- 305 Brock J S
- 306 Korney C S
- 307 Howard J W
- 308 Vacant
- 309 McFarland A M
- 310 Vacant
- 312 Bowen D F
- 314 Vacant
- 316 Padrick H O
- 317 Martinat H F
- Burney L M
- 318 Vacant
- 319 New-Way Mattress Co
- 320 Vacant

Fourth

- 401 *Smith W H
- 403 *Spear Margaret
- 405 Vacant

- 406 Smith L M
- 409 Mincy A L
- 409 1/2 Ramsey R H
- 410 Vacant
- 411 Callihan T W
- Callihan Pump & Well Co
- 412 Vacant
- 413 Leslie C E
- 415 Porter J J
- 417 Vacant
- 418 Simon W A
- 419 Herring H L
- Herring J Q
- 420 Williams J T

Fifth Avenue

- 501 Bordeaux & Harris
- 507 Fales W M
- 509 Morris P R
- 520 Cameron D D

Sixth

- 602 *Price A L Rev
- 604 Vacant
- 605 *Hall Thomas
- 606 *Brown Joseph
- 607 *Brown Rachel
- 608 *Jones A D
- 609 *Newton Edward
- 612 Vacant
- 613 *Holmes William
- 614 *Miller Edward
- 616 *Miller Joseph

Seventh

- *Mt Olive A M E Church
- 714 *Johnson Aria
- 715 *Hall Rebecca
- 716 Vacant
- 717 *Holden Jane

Eighth

- 801 Vacant
- 803 Vacant
- 805 *Benjamin John
- 807 *Spicer Edward
- 810 *Bellamy Richard
- 812 *Spicer George
- 813 Vacant

Ninth

- 902 *Morris Charles
- 904 *Hill Robert
- 906 *King William
- 907 Vacant
- 908 *Ellis Stephen
- 909 *Hill Charles
- 910 *Stanley Mary
- 912 *Woods Sampson
- 914 Vacant
- 916 *Hill Zacharias
- 918 *Williams John
- 919 *McKee J F

Directory Advertising

CREATES—A New Business
REVIVES—A Dull Business
ENLARGES—An Old Business

Consult HILL DIRECTORY CO., Publishers

J. L. BECTON CIVIL ENGINEER

WATER WORKS, SEWERS,
DRAINAGE

Assoc. M. Am. Soc. C. E.

27-28 I. O. O. F. Building.

WILMINGTON, N. C.

Real Estate Developments

WRIGHT

(567)

2D, N

VULCANIZING, TIRE REPAIRING.

ALL MAKES TIRES AND TUBES.

10-12 NORTH THIRD.

PHONE 67

C.S. BURNETT, Tire Station

- 920 *Starkey W H
Tenth
1005 *Davis John
1007 *Brown Chloe
1009 *Johnson Rosa
1011 *McMillan William
Eleventh
1105 *Miller Jane
1107 *McRae Isaac
1109 *Sanders Samuel
1117 *Nixon David
1119 Vacant

- Twelfth**
1219 *Mayo Nancy J
1419 *Goodman Jones

WRIGHTSVILLE AVENUE (Caro-
line Place)—southeast from 17th,
junction Perry av

- 1 Wilcox D H
4 Mann E E
5 Hunter Thomas
6 Vacant
8 Davis S J
9 Womack J C
10 Womble J H
11 Van Landingham C V
12 Edney W H
14 Wylie J K
15 Belvin C H
17 O'Keef H E

Woolcott Avenue

- 18 Lacey L V
20 Vacant
24 Jones Howard
26 Williams N J
107 Vacant
108 Swinson H P
109 Johnston W H
111 Michaux L B
112 Vacant
113 Palmgren E A
115 Vacant
117 Fieckling W O

Pender Avenue

- 202 Pickard E R
204 Allen E M
210 Vacant
213 Stovall A F Dr
214 Maultsby T S
215 Stansell W H
217 Petty G P
303 Jones B G
305 Weaver Edward
307 Taylor C S
309 Dunn W F
315 Wills P W
Fisher H H

Twentieth

- 403 Lynch H A
405 Benson G E
407 Blomme Charles
409 Phares G D Jr
411 Wells T
505 Hunter J W
507 Brooks G J
511 Hunt E V
512 White J T

WRIGHTSVILLE BEACH—a sum-
mer resort 8 miles southeast of city

WYCKOFF ALLEY—south from
Queen, between 7th and 8th

WYNNEWOOD—north from Taylor,
1st east of N 14th

2D, N—north from 201 Market

- 2 *Blocker J H
5 Cashwell A D
7 *Bennett J W
8-10 Wilmington Dispatch The
Dispatch Publishing Co Inc
9 *Everitt Maggie
11-13 Vacant
14 Wilmington Taxicab Co
15 Capps-Griffith Plumbing Co
16 Bellois C B
17-21 Vacant
18 Busy Bee Quick Lunch
18½ Litgen A K Mrs
20 Warren A G Ice Cream Co
22-26 City Laundry Co
23 Seaboard Security Co
25 Vacant
28 Vacant
30 Satchwell P D

Princess

- 103-107 Fennell's Garage
106 Quinlivan D Co
Carroll T B Dr
108-110 MacMillan W D Jr
Smith Form-A-Truck Sales Co
112 City Livry Co
113 Piner T D
114 Lassister McDuffie Co Inc
Dudley E P

Post Office Avenue

- 116-118 Wilmington Printing Co
120 Franklin Ben Club
Progressive Bldg & Loan Assn
Pythian Castle Hall Corp
State Press Service Union
Wilmington City Sunday School
Assn

Hill Directory Co. Mailing and Addressing Circulars a Specialty.

Mutual Building,

Richmond, Virginia.

"Astyptodyne" Healing Oil

Is a Natural Antiseptic. Cures Burns, Ulcers, Sores, Cuts, Colds, Influenza, Sore Throat, relieves Asthma and Hay Fever.

Standard Cement Construction Co.

302-303 SOUTHERN BUILDING. PHONE 504

"The Standard Way" Septic Tanks Sewage Disposal

2 D, N

(568)

2 D, S

- Little J W
 — Cape Fear Club
Chestnut
 206 Ulmer C A
 Ford H H
 Ulmer E I Mrs
 209 Vacant
 210 Woodward M J Mrs
 213 French Geo R & Sons Co
 214 Vacant
 215 Quinlivan Annie Mrs
 216 Clawson T W
 218 Robbins J D
 220 Stewart J C
Grace
 301 Johnston F M
 302 Green G E
 303 Brady D R
 Cunningham B A
 304 Register E C
 307 Meredith W J
 308 Robeson B A
 309 McIlhenny T C
 311 Liles J W
 311½ Vacant
 312 Newkirk B W
 313 Ward M C Miss
 314 Vacant
 315 Vacant
 316 Bordeaux G C
 318 Scott G C
Walnut
 401 Plyer M T Rev
 402 Hodges W W
 405 Bunting L M
 408 James R C
 409 Fentress H L
 411 Thomas L E
 412 Sweeney J H
 413 Murrell Z E
 414 Puckett C M
 420 Heyer Henry
Red Cross
 515 *Simmons Lizzie
 516 Vacant
 519 Tucker's Marble Wks
Campbell
 * * *
A C L tracks
 * * *
Hanover
 706 *Williams Rena
 709 Vacant
 711 *Laney Eliza J
 711½ *Brown Alexander
 712 Williamson Sudie Mrs
 Dunn B E Mrs

- Beatty's Alley**
 713 *Woodcock Cora
 715 *Evans John
 717 *Herring John
Brunswick
 810 *Franklin George
Bladen
 901 Vacant
 904 *McMillan Thomas
 906 *Wright Mary A
 908 *Vance J L
 909 Vacant
 910 *Grady Ida
 911 *Wilson Silas
 912 *Smith Fannie
 913 *Hayes J T
 914 *Lawrence Ida
 915 *Lesesne Nora
 916 *Ware Sophie
 918 Vacant
 920 *Jones Laura
 1005 *Lawrence J D
 1006 *Jennings Benjamin
 1008 Vacant
 1010 *Richardson Tena
 1011 *Robinson Harry
 1013 *Jennings Frederick
 1014 *Stanford Charles
 1015 *George John
Harnett
 1016 *Meares Dollie
 1017 *German Benjamin
 1018 *Gore Hattie
 1019 *Taylor Mollie
 1021 Vacant
Cowan
 1106 *Cromarty George
 1108 *Barbour Irene
 1110 *Seller's Lizzie
 1112 *Cromarty Lizzie
 1112½ Vacant
 1114 *McRae John
 1116 *Williams Alverchus
 1118 *Russell John
 1120 *Lloyd Edward
Davis
 1204 *Burrus Thomas
 1206 *Baker Martha
 1208 *Berry Hattie
 1210 *Stringfield Major
 1212 *Millington Wylie
 1214 *Pridgen Goss
 1216 *Mack Henry
 1218 *Holly Laura
 2 D, S—south from 202 Market
 3-5 Marshburn J E
 5½ Salmon George

CERTIFIED PUBLIC ACCOUNTANTS--J. B. McCabe & CO.

AUDITS—SYSTEMS—INVESTIGATIONS

Phone 996.

815 Murchison Bank Building.

Wilmington, N. C.

Montague Manufacturing Co.

LUMBER AND MILL WORK,

(See Adv. Bet. Pages
276 and 277)

RICHMOND, VA.

2D, S

(569)

2D, S

6 *Diew R D
7 Vacant
7½ *Davenport L J Dr
8 Auto Radiator Hospital
Young & Gorman
9 *Empire Pool Room
9½ Carlton G R
9-11 *Shaw J H & Son
*Mutual Burial League
10 Starkey M L
10½ *Peoples Shoe Hospital
12 *Henderson Walter
12½ Paul Edward
13-15 Schloss-Bear-Davis Co Inc
(stables)
14 Stein Hyman
16 *Alexander Mary
17 Davis W J & Co
17½ Goldstein Lena Mrs
Merritt W L
Thalp E B
18 Lamb & Keen
19 Sykes A V
20 Johnson Michael
Prease D J
21 McNeil A L
22 Foster H E
King W W
23 Mahler C P B
24 *Cutlar George
26 Vacant
28 Olsen John
Dock
101 Eureka Dye Works
103 Hewlett J H
Cooley H T
105 *St Thomas Catholic School
108 Sykes A V & Co
109 O'Dwyer M J
110 Daniels C H & Co
112 Brown W R
113 Beale W D
114 Spooner W J
115 Lippitt A H Mrs
115½ Graham B R
121 Bellamy M W Mrs
Orange
205 Betts W M
Rogers Elijah
207 *Anderson William
208 Moffett E M
209 Davis W J
212 Johnson G L
213 Oldham W P
214 Hall J M
215 Mercer M L Mrs
216 Head J F
217 Justice Carrie Miss

218 Poley G M
219 Dorsey T P
223 Vacant
Ann
301 Cox I C Mrs
Greene Edward
302 Cowan J H
303 Farris W T
304 Parham J A
Price J S
305 Love T D
307 Warrock V F Mrs
308 Hodgkins Robert
Stone J H
309 Kares N D
311 Bunkley G H
314 Nichol A F
314-A Roache J F
315 Young M A Mrs
316 Baltzer A M Mrs
317 Shepard J C
318 Evans J E
321 Foy Malvina Mrs
Num
407 Burch J L
Brinson W M
408 Duls F J
409 Brown R M
410 Hewlett G T
411 Fuchs J W H
Strunck C F
414 Hunt Robert
415 Wagner J C
416 Fowler R F
418 Quelch J P
Church
— Boys Brigade
504 Hatchell J B
505 Weeks J J
506 Penny G W
507 Register L J Mrs
Woodrow Place
508 Mason H C
509 Hudson Rufus
510 Bordeaux Samuel
511 Curtis J W
512 Vacant
513 Vacant
514 Reaves E B
515 Loughlin E B
516 Gray R R
517 Child Edgar
518 Thompson E G
520 Parker M S
Castle
607 Kohler S R Mrs
Orrell's Alley
609 Smith Pennie Mrs

Mutual Building, Richmond, Virginia

Hill Directory Co. Can Furnish You Business List
any kind of . . .
"The Directory is the common intermediary between buyer and seller."
Try Them

AMERICAN BANK AND TRUST CO.

(CORNER FRONT AND MARKET STREETS)

COMMERCIAL, SAVINGS AND TRUST ACCOUNTS—RESOURCES, \$3,000,000.00

THOS. E. COOPER, President

MILTON CALDER, Vice-President

CHAS. E. BETHEA, Cashier

M. W. DIVINE & CO.

23 MARKET STREET

Paints, Oils, Glass,
Sash and Doors, Roofing
and Building Papers

21, S

(570)

2D, S

Electric
Lights

610 Shinn E L
611 Way W W
612 McFadyn J D
613 Vacant
614 Temple J A
615 Smith G W
616 Shinn J M
617 Kernon W H
618 Casteen M E Mrs
Benson W L
619 Hobowsky Morris
620 Creech S M
621 Abelovitz Julius
623 Yopp I T
625 Sellers P G

Queen

701 Sidbury C W
702 Buck W F
Brown J F
704 Elfrink Joseph
706 Spooner C L
707 Orrell R H
708 Lundy E E,
709 Scott I J
710 Vacant
711 Knowles H C
712 Sellers Robert
713 Lewis T B
714 Brown William
715 Littleton J E
716 Darden J G
718 Strickland W R
719 Hooker H H
720 *Campbell James
721 *Shields John
723 Vacant
724 Barnhill G K
726 Hardison E J

Wooster

805 Urgan Tony
806 Potter D R
807 Walton J M
808 Vacant
810 *Jackson Andrew
811 Vacant
812 *Armstrong Henry
814 *Davis Primus
815 *Davis J H
817 *Lloyd Louisa
819 Vacant
820 Vacant
820 Vacant
821 Vacant
822 *Davis John
823 Vacant
824 Bordeaux Mary Mrs
Bordeaux W R

Electric
Irons

Electric
Motors

Ride Water
Power
Company

Dawson
905 Mintz A B
907 Carney C G
909 Benson Harvey
910 Meares W H
912 Harts R A
914 Norton Alexander
915 Skipper Cora Mrs
916 *Guion Edward
917 Boswell Roland
918 Vacant
919 Branch Giles
922 Green C T Jr

Wright

1002 Vacant
1006 Mintz Jerusha Mrs
1010 Hicks J H
1012 Rafferty James
1013 Frost L R
1013 1/2 Cornish F W
1013 3/4 Carney R J
1014 Long A L
1015 Clemmons Luther
1017 Hufham Whis
Meares
1103 Piner William
1104 *Moore James
1105 Vacant
1107 Vacant
1108 Vacant
1110 *Robinson Mary
1112 *Elkins Maria J

Marsteller

1206 *Jacobs Moses
1207 *Walker J H
1208 *McLaughlin Edward
1209 *Neal John
1210 *Polite Abram
1215 Tegerson E M Mrs
1215 1/2 Gordon Thomas
1216 *Bolden Louis
1218 *Brown Fannie

Kidder

1300 Vacant
1306 *Page R P
1308 Holden Cornelius
1310 Reville W C
1310 1/2 Wolff G O
1312 Benson D G
1314 Mintz W J
1316 Hart M J Mrs
1318 Hewett S P

Martin

1407 Jamison Ella Mrs
1408 Branch A W
1412 Hufham A B
1414 Bordeaux H B
1418 Cummings K J

AMERICAN LUNCHEONETTE, Cor. Front & Princess Sts.

SERVES PURE BUTTER, BEST COFFEE, AND EVERYTHING GOOD TO EAT
PURITY ICE CREAM AND SOFT DRINKS

WE AIM TO PLEASE

LADIES RECEIVE SPECIAL ATTENTION

Robert R. Bellamy

WILMINGTON, N. C.

Wholesale and Retail **Druggist**

Phones 217 and 1833

2D, S

(571)

3D, N

1419 Branch J R

3D, N—north from 225 Market

- 2 Colonial Apts
- 3 Mills I B
- 5-11 Ford Auto Co
- 8-10 Burnett's Vulcanizing Plant
- 13-15 Brown J T & J O
- 13½ So Sign Shop
- Satchwell J M
- 17-19 Orrell Livery Co
- Court House
- Associated Charities

Princess

- City Hall
- Police Headquarters
- Wilmington Public Library
- Odd Fellows' Bldg
- I O O F Hall

- 105 Der Chun
- 105½ Seventh Day Adventists Ch
- 107 So Bell T & T Co Store Room
- Wilmington Dancing School
- Knights of Columbus Hall
- 109 Galloway W C Dr
- Hood C T Mrs
- 111 Overstreet Minnie Miss
- McCullen Mattie Miss
- 115 Winstead J E
- Little M G
- 116 Sorosis Club
- West Lizzie Miss
- Sutton Mary Miss
- Ezzell G L Miss
- 117 Weathers C M
- Graham Margaret Miss
- Weathers M B Mrs

- 118 Sweeney J N
- Hengeveld Grace Mrs
- Livingston Louise Miss

120 Donlan M A Mrs.

Chestnut

- 201 Moore W H Dr
- 202 Wilder H F
- 204 Schuster A O
- 207 Wood T W
- Mahone E T
- 208 Smallbones E H Mrs
- 210 Lynch A B
- 211 Jones S J
- 215 Bolles M L Mrs
- 218 Holmes Susan Mrs
- 219 Sprunt W P
- 220 Penton D H
- 223 Sprunt W H
- 224 James Julia Miss
- Simpson Nettie Miss

- Grace
- 302 Jacobi M W
- 308 Brown W H
- 311 Calder W M C
- 312 Rives R B
- 314 Clark M H P Dr
- 315 Atkinson W M
- 316 Vacant
- 317 Wilmington Hotel Annex
- 322 Lowe J S Mrs

Walnut

- 404 Caldwell F H Mrs
- 405 Jewett Stephen
- Carpenter Alfred
- 406 Felger G W
- 408 Fountain Lucinda Mrs
- 410 Brooks C A
- 411 Sanders Maude Mrs
- 412 Oldham J A
- 413 Torpy Thomas
- 416 Sweeney Elizabeth Mrs
- 417 Williams W B
- 418 Robinson J D
- 419 Borden M O Mrs
- Moore Roger
- 420 McCulloch C E
- Clowe H F Mrs.

Red Cross

- 508 Flanagan W J
- 511 Vann R H
- 512 Chinnis S L
- 513 Bissett Mary Miss
- 514 Wood C E
- 516 Von Glahn K B Mrs
- 517 West J W
- 519 Darden R J
- 520 Morris J E
- Black B S

Campbell

* * *

A C L R R

* * *

Hanover

- 701 Levine Abe
- 703 Vacant
- 705 Rice C W
- Cheshire T J
- 706 Cowan J T
- Haskett M B
- 707 Vacant
- 707½ *Johnson Hannah
- 708 Vacant

Beatty's Alley

- 709 Hatchell Motie Mrs
- 710 Otersen W G A
- 711 Matthews P O
- 712 Albro C H
- 713 Vacant

PRINTING WILMINGTON PRINTING CO.
 LIKE YOU WANT IT AND WHEN YOU WANT IT. Telephone 886.
 "Masters in the Detachable Art of Printing"
 116-118 North Second Street



"WE MAKE THE KIND THAT SATISFIES"

EVERYTHING IN THE ICE CREAM LINE

LeGwin Printing Co.

**RULERS, BINDERS,
RUBBER STAMP
MANUFACTURERS**

PHONE 220.

No. 8 GRACE STREET

1917
GEO. W. HUGGINS, Inc., Jewelers
1870

105 MARKET STREET. PHONE 455.

3D, N

(572)

3D, S

- 714 *Moore C S
 715 Turner G N
 719 Davis G H
 720 Rivenbark M C
 Brunswick
 802 Watkins N J
 804 Bray A E Mrs
 806 Bryant J T
 808 Vacant
 809 Dluglin Lillian W Mrs
 810 Vacant
 811 Hansley W J
 812 *George Joseph
 812½ *Tyson Mary
 813 Pate A M
 814 *Harvey Robert
 814½ *Goss Richard
 815 Ormsby J M
 Spooner W T
 816 Sessions E M
 817 Evans W McD
 817½ Evans W McD
 818 *Rodgers J D
 819 *Tisdale Sarah
 Bladen
 901 Harrington J D
 903 Creteau H E
 904 Bland H J
 905 Casteen M J Mrs
 906 Council J B
 907 Sellers G E
 908 Matthews J R
 909 Clark L P
 910 Weeks R E
 Ford's Row
 911 Carney M A Mrs
 913 Nichols E J Mrs
 914 Vacant
 915 Ganey J L
 916 Prease W H
 917 Shepard L L
 918 Sellers W W
 919 Beach William
 920 Bland J I
 921 Sue W A
 Harnett
 * * *
 Cowan
 1001 White J L
 1003 Mitchell J P
 Brown E M
 1005 *Richardson Bettie
 1009 McKinney John
 1010 Murray L B
 1011 Cherry W P
 1012 Murray T K
 1013 Vacant
 1015 Street W B

- 1018 Schrader Joseph
 Biggs Bertrand
 1020 Newton A D
 1022 Lee A J
 1023 Ward William
 1024 Mercer J B
 1026 Hall T M
 Davis
 1101 Wilson A W
 1103 Cooksey Lillian Mrs
 1105 Huggins I F
 1113 Westbrook J S
 1115 Elkins J B
 1117 Boyd O F

3D, S—south from 224 Market

- St. James Episcopal Church
 11 Wooten Edward Rev
 14 Cronly E L Mrs
 20 Boatwright S M
 75 MacRae Donald
 Dock
 100 Bridgers B H Mrs
 101 Kidder F H Mrs
 108 Little J W
 111 Kenan A H Mrs
 Cottage Lane
 114 Albright P R
 115 Murphy J G Dr
 120 Vacant
 126 Latimer William
 — First Presbyterian Church
 Orange
 202 Kenan Graham
 207 Elliott G B
 208 Huske J N
 212 Gaylord G O
 215 Cronley Michael
 216 Brown R E Mrs
 218 Vacant
 219 Curtis M A
 White J S
 220 Menzies James
 223 Vacant
 224 Wiggins Mary Miss
 Ann
 302 French Cornelia Mrs
 305 Giles Clayton
 308 Bridges Emily Miss
 311 Peck E P Mrs
 Peck W M
 312 Covington C C
 315 Campbell J F
 316 Murchison J W
 318 Smith R E
 319 Brock J O
 321 O'Neill C D Mrs

Green's Drug Store "Everything in Drugs"

109 MARKET STREET.

PHONE 191

Metropolitan Life Insurance Co. of New York

THE COMPANY OF THE PEOPLE, BY THE PEOPLE, FOR THE PEOPLE
 OUTSTANDING INSURANCE DECEMBER 31, 1916, \$3,482,431,996
 LARGER THAN THAT OF ANY OTHER COMPANY IN THE WORLD
 P. H. MASON, SUPT. WILMINGTON DISTRICT OFFICES, 804-805 MURCHISON BUILDING

3D, S

(573)

3D, S

323 Bellamy J D Jr
 326 Skelding A B
 Num
 401 Whitehead W G
 402 McKoy W B
 405 Kenly J R
 406 Green H McL
 407 Wood E J Dr
 411 Gundersen Samuel
 412 Worth C W
 415 Smallbones Walter
 Hooper J W Dr
 418 Hicks R W
 419 Stevenson E J Mrs
 425 Dukas J G
 — Cape Fear Apts
 Bowen L C Mrs
 Burger L E Mrs
 Burkheimer E B Mrs
 Cantwell Paul
 Carson F H
 Clowe H Z
 Hardin J G
 Meade Everard
 Parker Lonnie
 Pleasants H E
 Robertson Archie
 Watson A B
 Whelpley A M
 Church
 502 Beach A J
 Pinner W C
 503 Harriss George
 504 Brittain B F Jr
 505 Einstein Edward
 508 Crowley J S Rev
 Woodrow Place
 510 Conly H V
 510-A Vacant
 511 Nash H K
 515 Mahler W A
 516 Scott D H
 517 Patterson G K
 518 Vacant
 519 Wood F F
 520 Northrop A J Mrs
 521 Bellois C B
 523 Moore R B
 Castle
 610 Peterson Laura Mrs
 612 Gibson A F
 613 Vacant
 614 Capps Mary Mrs
 615 La Clair J W
 616 Mason E T
 616½ Vacant
 617 Jones T M
 618 Parker W T

619 Vacant
 620 Huddleston C E
 622 Mason J F
 Queen
 701 Vacant
 702 McEntee John
 704 Swain Julia Mrs
 705 Barnes J S
 709 Jones M A
 710 Vacant
 711 Crumpler W B
 712 Burriss A J
 713 Fulford L K Mrs
 715 Sanford R L
 719 Henry J N
 721 *Roberts Drucilla
 722 Hobbs H J
 724 Clover W H
 725 Vacant
 Wooster
 801 Penny M F
 803 *Ward William
 804 *Beattie Mary
 Dawson
 904 Bordeaux C D Mrs
 905 Smith J W
 906 Faulk J H
 912 Vacant
 913 Henry D F
 914 *Wilson C C
 915 Owens R E
 916 *Hall Solomon
 918 *Morris Andrew
 920 Dew Henry
 922 Russ Frank
 924 McCabe H L
 Wright
 1001 Bendel C D
 1003 Blake A E
 1005 Hufham E R
 1007 *Lowe Freeman
 1009 *Page Walker
 1009½ *Brown J E
 1011 *Eagles Lucy
 1013 *Howard Andrew
 1013½ *Howard Elias
 1015 Bendel C D
 1016 Dew R C
 1021 Schroder J A
 1024 Cumber G F
 1025 Woodside R T
 Meares
 1105 William H P
 1106 Powell C H
 1110 Burriss J E
 1116 Haney M M
 1118 Vacant

Locomotive and Steamboat Repairs.

Railroad and Wharf Facilities.

Office and Works, Foot Orange St.

WILMINGTON IRON WORKS, Inc.

**FOUNDRY, MACHINE SHOPS
 FORGE and BOILER WORKS**



Queen City Cycle Co.---Bicycles

209 MARKET STREET

A. D. CASHWELL, Lock and Gunsmith

SAFES, CASH REGISTERS AND SEWING MACHINES REPAIRED. KEYS OF ALL KINDS FITTED
 LIGHT MACHINE WORK SOLICITED. UMBRELLAS REPAIRED AND COVERED
 LAWN MOWERS REPAIRED AND SHARPENED
 ALL WORK GUARANTEED PHONE 711 SECOND AND MARKET STREETS

WOOD

WHOLESALE
 AND
 RETAIL

EUREKA WOODYARD

205 S. Water
 Phone 857-J

3D, S

(574)

4TH, N

1119 Ascension Mission Episcopal Church

1120 Roderick H T
 Marsteller

1200 Brown B B
 1209 Yopp W R
 1209 Potter G C
 1214 Devine F H
 1218 Vacant
 1220 Shepard J W
 1222 Miller C A Mrs
 1223 Sellers A D

Kidder

1303 McCoy J C
 1305 Carr T J
 1309 Wilmington Shirt Co The
 1315 Vacant
 1317 Vacant
 1318 Farrar W J
 1319 Jones M A Mrs

Martin

1413 Vacant
 1417 Cantwell R C
 1419 Willard T B

Greenfield

1501 Clemmons W J

4TH, N—north from 319 Market

8 Bishop L L
 Bryan W L
 Krahnke F H Jr
 10 Lockfaw J A
 14 Swails W J
 16 McFarlane Bettie Miss
 Lockfaw J I
 20 Cheek E M
 Lewis J E & Son

Princess

102 Sears Maggie Mrs
 Dietrich O L
 106 Hamme R F
 Lee P C
 107 Mills C W
 110 Yates J W
 113 Mitchell F J Mrs
 114 Y W C A
 115 Miller M W Mrs
 120 Willingham B J Dr

Chestnut

205 Crocker Lloyd
 207 Bappler L S M Miss
 208 Cooper T E
 209 Bell P B
 211 Webber H A
 212 Schloss M B Mrs
 213 Cromwell W E
 214 Bradshaw Mollie Mrs
 218 Gallagher David

220 Thomas J D
 221 Vacant
 222 Schulken Eliza Mrs
 Grace

305 Vacant
 307 Bulluck E S Dr
 309 Bulluck Maude Mrs
 311 Westbrook J W
 312 Craig S F
 314 Hale F C
 316 Cameron H C
 Carroll J G

317 Turner J M
 318 Vacant
 320 Vacant

Walnut

402 Humphrey Nathan
 406 Schulken E P
 409 Pickard Julia Mrs
 410 Green Robert
 McInnery T J
 411 Griffin R J
 413 Lee E L
 415 Morse T M
 417 Miller Israel
 Miller Jacob
 419 Cowan J E
 420 Heyer M E Miss

Red Cross

501 Saffo Bros
 502 Taylor J B
 503 Lowenstein D
 504 Johnson G T
 505 Vacant
 505¹/₂ Land Herman
 506 Roseborough J W
 507 Bryan B B & Co
 507¹/₂ Reilly Alice Mrs
 509 Penny M H
 510 King C A Mrs
 511 Gooding F J
 512 King G B
 515 Twining H C
 516 McClure A D Rev
 517 Turner G R
 523-525 Thomas Grocery Co
 523¹/₂ Vacant

St. Andrews Presbyterian Ch
 Campbell

601 Otersen William
 602 W F Dept Hose Co No. 3
 603 Hurwitz I & M L
 604 White's Auto Service
 Hobbs B F
 Otersen William
 605 Cromwell W E
 605¹/₂ Barnhill F B
 606 Meredith W J

Hyman Supply Co.

215 N. Front Street.

WILMINGTON, N. C.

"Everything for the Mill"

Honest Quality. Prompt Service.
 Square Treatment

PHONES: Office, 142; Store, 91

Phones N. JACOBI HARDWARE CO.

97 & 98

STORE AND OFFICE, 10 AND 12 S. FRONT ST.
WAREHOUSES, No. 9, 9½, 11, 13 NORTH WATER STREET
ESTABLISHED 1856

HARDWARE,
PAINTS,
GLASS,
SASH,
DOORS,
MANTELS, ETC.

WE OFFER PROMPT SERVICE AND LARGE STOCK TO SELECT FROM

4TH, N

(575)

4TH, N

607 Freedland & Rulnick
607½ Vacant
609 *Mears Frank
615-619 Rehder J H & Co
618 Vacant
621 Fentress H L
622 Genauast Marie Mrs
624 Jones W F
624½ Meares Alexander

Hanover

701 Kosch Alex
702 Clark C W
703 Quality Shop, The
703½ Carney A M
Kosch Alex
704 Sanitary Barber Shop
704½ Merritt A P
705 Kaminsky Morris
707 Cape Fear Market
708 Kaminsky W J
709 Strauss J H
710 Ennett J E
711 Hub The
711½ Everett W B
712 Kaminsky Morris
713-713½ Bee-Hive The
713-B George J K
713½-B Williams Frank
714 Vacant
715 Vacant
715½ Vacant
716 Vacant
717 Terry F A Mrs
719 Miller Israel
719½ *Brooklyn Cafe
720 Sullivan J A Rev
721 Washington Candy Store
Calvary Baptist Church

Brunswick

800 Abelovitz Louis
801 Boesch W C
802 Abelovitz Louis
803 Boesch W C
804 Richert Otto Rev
806 Ganzer Margaret Mrs
Avant Lena Mrs
807-809 Globe Baking Co The
808 Vacant
810 Brooklyn Furniture Co
810½ Schwartz Louis
811 Wilmington Bargain House
811½ Abramovitz Sol
812 Vacant
813 Shain I & Bro
813½ Shain Isaac
814 *Olive Leaf Restaurant
*Abraham Samuel

815 Slossberg Louis
Slossberg L & Bro
Kellogg's Alley
816 *Johnson Joseph
817 Shepard L L
818-820 Vacant
824 Vacant
825 Electric Laundry
Lem Sam
825½ Fair Shoe Shop The
Rubin Samuel
826 Vacant
827 Northpole Confectionery
828 Vacant

Bladen

901 Vacant
902 Vacant
903 Sutton P M
Elmore R A
904 Vacant
905 Hoggard P L
King Hill
906 Mason L J
Mason Victoria Mrs
908 Sellars J F
909 Konig H W
910 Sellars J F
911 Brooklyn Hardware & Novelty
Co
911½ Sipes Lonnie
913 Wilmington Plumbing & Heat-
ing Co
914 Smith's Drug Store
Smith J A Dr
915 Spencer F M Mrs
916 Garrell C S
917 Konig H W
918 Haskett J H
919 McClanahan G W
St Matthews English Evan-
gelical Lutheran Church
922 Vacant
923 Brunjes J H
924 Craig W G
925 Madrin M T Mrs
Madrin M T
926 Kazakides Athanassios Mrs
Selavunos Savos
928 Richters Charles
Harnett
1001 Vacant
1001½ Vacant
1002 Brooklyn Shoe Shop
Lupo Joseph
1003 *Eagle Pressing Club
1003½ Vacant
1004 Glisson B F
1005 Townsend Amasa

503 MURCHISON BANK BUILDING

Ge Bott Manufacturing Co.

We Grind and Balance Band Mill
Wheels, Any Size, Any Place.
Reasonable Prices.

H. E. ROBERTSON, Heating and Plumbing

HYDRO-PNEUMATIC WATER SYSTEM

Phone 875.

109 North Water Street, Wilmington, N. C. Post Office Box 276.

SHANDS GROCERY, Fourth and Nun

A FULL LINE OF FRESH GROCERIES
PROMPT DELIVERY AND COURTEOUS SERVICE

PHONE 630

Standard Cement Construction Co.

302-303 SOUTHERN BUILDING, PHONE 504

"The Standard Way"

Septic Tanks

Sewage Disposal

4TH, N

(576)

4TH, S

- 1005 1/2 *McRae Emma
 1006 Meshaw W J
 1007 Turley W H
 1009 Godwin W M
 1010 Grimsley E J
 1012 Lynch W N
 Baird S J
 1014 Peterson L H
 1015 *Davis Alexander
 1016 Merritt W H
 1017 Vacant
 1019 Vacant
 1021 *Lowery Lewis
 *Williams Hulsey
 1022 Ahrens J W M
 Swann
 1023 Casteen R J
 1025 Merritt G F Mrs
 1029 Gooden J H
 Third
 1108 Woodcock W P
 1110 McDougald Reynold
 1112 Jackson R L
 1114 George E D
 1116 Sellars C G
 1116 1/2 Sellars C G
 1118 Vacant
 1118 1/2 Vacant
 1120 *McCoy A J
 Nixon
 1123 Vacant
 1125 Pridgen B B
 Parsley
 1201 Surles E L Mrs
 Beaton P W
 1202 Schulken A M Mrs
 1203 Vacant
 1204 McLamb J C
 1205 Boney Innes
 1206 Steenkel A L F Mrs
 1207 Vacant
 1208 Sidbury V W
 1209 Baker S H
 1210 Callahan J L
 1210 1/2 Callahan J L
 1211 Vacant
 1212 Long Charles
 1213 Clark K C
 1214 Vacant
 1215 Vacant
 1216 *Williams Julia
 1217 Vacant
 1219 Vacant
 Second
 1220 *Jackson Lula
 1221 Harper L F
 Taylor
 1301 *Nixon Samuel

- 1302 *Rountree Mary J
 1306 Coker T E
 1308 *Woods James
 1310 Vacant
 1312 Vacant
 1313 St Johns Mission
 Howard
 * * *
 Smith
 1504 Dillard P E
 1506 Mote J A
 1508 Pridgen F M
 1509 Nevill E K
 1510-1512 Peterson Christian
 Ashe
 —Hilton Lumber Co Inc
 1702 Alderman A G
 Graffin
 — City Water Works
 — Plate Ice Co (factory)
 — Bryant J N
 — Josey N B Guano Co

4TH, S—south from 320 Market

- Temple of Israel
 — Wilmington City Fire Dept
 Headquarters
 Chemical No 1
 Hook and Ladder Co No 1
 3 Baldwin A M
 Turner W P M
 7 Huggins F L
 9 Boylan G S
 15 Willard E P
 17 Pulliam W G
 Dock
 102 Hardin J H
 103 Confer L C Mrs
 Gaddis H C
 Woman's Exchange
 104 Moore P Q
 107 French W A
 108 Renneker W E
 111 Cronly R D
 116 Woollcott H H
 Cottage Lane
 117 Craig W J
 118 Williams W A
 119 Corbett M J
 123 Beery J W Miss
 125 Gouverneur M F H
 Orange
 201 Munson E H
 205 Cowan R H
 Peschau G L
 207 Cranmer J B Dr
 208 Stone M F Mrs

J. B. McCABE & CO., Certified Public Accountants

AUDITS—SYSTEMS—INVESTIGATIONS

Phone 996.

815 Murchison Bank Building.

Wilmington, N. C.

LUMBER MONTAGUE MFG. CO.

OFFICES, TENTH AND MAIN STREETS, - RICHMOND, VA.
(See Adv. Bet. Pages 276 and 277)

4TH, S

(577)

4TH, S

- 211 Parsley R A
- 215 St. Mary's Catholic School
- 218 Taylor C L
- 220 Little H W
- 222 Howey W M
- 224 Tremain F W
- 226 Moore T J

Ann

- 306 Bell Benjamin
- 310 Jackson J W
- 312 Lasselle W H
- 315 Bunting W S
- 316 *Halsey Susan
- 320 Vacant
- 321 Keathley M E Mrs
- 321½ *Galloway Charles
- 322 Benton W F
- 323 Moffitt S B Mrs
- 324 Hudler F A
- 326 Woodward E J

Nun

- 401 Miller A J Mrs
- Miller H W
- 406 Benton Daniel
- 408 Vacant
- 409 Haar M J C Mrs
- 410 Monroe W P
- 412 Parham Eugene
- 414 Burriss J A
- Wilson McC B
- 415 Holton J E
- 416 Silvia Hattie Mrs
- 417 *Green J W
- 418 Anthony J D
- 419 Vacant
- 420 Newton J S
- 421 Voss J W
- 423 Strain W G
- 424 Ezell M E Mrs
- 425 Waters C L
- Porter F L
- 426 Hatch J E

Christian Adventist Church

Church

- 505 Hamlin H C
- Vaught L T
- 507 Eakins R P
- 509 Cameron G W
- Saturday Record The
- 510 Sharp J E
- 512 Vacant
- 513 Busch W F
- 514 Hawkins J T
- 515 Brown F W
- 517 Stafford E B
- 519 Vacant
- 520 Bate W R
- 520 (2) Vacant

- 521 Sebrell S W
- 522 *Holmes William
- Castle

- 605 Davis J B
- 607 Eubanks J S
- Cashwell A D
- 609 Brown I O Mrs
- Brown B F
- 611 Walton R M
- Sykes J E
- 613 Kilpatrick R L
- 615 Johnson R J

Haines Alley

- 616 Miller J T R
- 618 Sanders W J
- 620 Littleton D C

Queen

- 705 Vacant
- 707 Copeland J W
- 708 Hill J T
- 709 Eagle J T
- 711 Taylor L F Mrs
- 715 Vacant
- 717 Pollock Ray
- 718 *Holmes Julia
- 721 *Henry Charity
- 722 Seitter G F

Wooster

- 801 Howard W J
- 803 Garrett John
- 805 Vacant
- 807 Lewis Jefferson
- 809 Jones M E Mrs
- 810 Bryan W M
- 811 Thorpe R S
- 812 Lewis Nancy Mrs
- Bender J D
- 813 *McRae Mary
- 814 Wolff L G
- 815 *Jones Isaac
- 816 Anderson J L
- 817 *Hemby S H
- 819 Vacant
- 819½ *Johnson Bass
- 821 *Moore D C
- 823 *Bessent Frank

Dawson

- 902 Brown J D
- 904 Nye O J
- 906 Williamson E S
- 907 Vacant
- 910 Gaskill J W
- 912 *Elkins James
- 913 Barefoot J Q
- 914 *Hines Daniel
- 915 Bender D S
- 916 Williams W H
- 917 Potter J S

\$350.00
AND A FORD
MAKE A COMPLETE
ONE-TON TRUCK

Smith-Form-A-Truck Sales Co.
WILMINGTON BRANCH
108-112 North Second Street
Wilmington, N. C.

R. G. BARR,
Sales and Business Manager,
Phones:
345 and 15

AMERICAN BANK AND TRUST CO.

(CORNER FRONT AND MARKET STREETS)
COMMERCIAL, SAVINGS AND TRUST ACCOUNTS—RESOURCES, \$3,000,000.00
THOS. E. COOPER, President MILTON CALDER, Vice-President CHAS. E. BETHEA, Cashier

M. W. DIVINE & CO.

Paints, Oils, Glass,
Sash and Doors, Roofing
and Building Papers

23 MARKET STREET

FRANCIS B. ANDREWS, Furniture and Housefurnishings
 12 MARKET STREET. PHONE 150.
 SPECIAL ATTENTION GIVEN TO REPAIRING AND ERECTING STOVES
 CASH OR INSTALLMENT

4TH, S

(578)

5TH AV, N

919 Padrick Forrest
Wright
 1001 Seventh Day Adventists Church
 1003 Zellers William
 1005 *Dunstan Louisa
 1006 *Gill John
 1108 Jackson T B
 1019 Davis R L
Meares
 1106 Vacant
 1108 Jackson T B
 1114 Weaver T W
 1118 Zellers J F
 1120 Landen L T
 1121 Commercial Printing Co
 Holton C H
 1204 Anderson W D
Marsteller
 1205 Bangle L A
 1209 Mills F L
 1211 Mooney B A
 1218 *Williams M L
 1220 *Reaves Jerry
Kidder
 1313 Ruth T L
Martin
 1403 Styne L F
 1404 Huffman M W
 1407 Gore B F
 1409 Lassiter J A
 1411 Robbins W M
 1413 Davis M I
 1414 Bradshaw W J
 1415 Johnson E S
 1416 Saunders George
 1417 Harrison J A
 1419 Branch Edward
Greenfield
 1507 Faison H L
 1511 Galvin G P
 1513 King J U
 1519 Myers C L
Willard
 1601 Davis C K
 1602 Pridgen R W
5TH AVENUE, N—north from Mar-
ket, between 4th and 6th
 11 Rogers P C
 12 Alderman M L Miss
 Alderman Select School
 Carpenter W F
 15 Sidbury J B Dr
 16 Hudler W R
 18 Moore W H
 19 Freeman J W
 20 Morrison Nora Miss
Princess

101 Scott Robert
 102 Springer J A
 104 Ortmann F W
 105 Vacant
 106 Liebman Alexander
 109 Thompson F A
 111 Summerell E T Mrs
 112 Wessell J C
 113 White E L
 113½ Bear E I
 115 Merritt R C
 116 McCormick J G
 120 Bear Barbara Mrs
 — Hemenway Public School
Chestnut
 207 Cooper W B
 211 Vacant
 213 Lathrop C M Mrs
 214 Nelms N N
 215 Applewhite R C
 216 Smith H P
 217 Houston B H
 218 Yopp W H
 221 King J T
 224 Yarborough C D
Grace
 305 Killete W W
 306 Otten H F
 307 Farley J A
 308 Hayden M A Mrs
 309 Bright M D
 310 Peschau Johanna Mrs
 311 Williams C A
 312 Plummer J W Jr
 313 King C N
 314 Turrentine J R Jr
 316 McNair A B
 318 Rivenbark E D
 320 Kelly J D
Walnut
 406 Brinson G H
 408 Johnson E J
 Wolf O F
 409 Swann R M Mrs
 410 Vacant
 411 Niggel J H
 412 Bryan B B
 Bryan D H
 413 Hankins A G
 416 Dickinson T C
 417 Vann W L
 418 Murray T S
 419 Payne H E
 420 Hardison E H
 422 Royal Grocery Co No 2
 — *St Stephens A M E Church
Red Cross
 507 George D J

AMERICAN LUNCHEONETTE, Cor. Front & Princess Sts.

PURE BUTTER—BEST OF EVERYTHING TO EAT AND DRINK

Ladies Receive Special Attention.

Our Fountain Serves the Best

GORDON BROS. News Dealers and Stationers

17-PRINCESS.

PHONE 745

5TH AV. N

(579)

5TH AV, N

511 Sandlin M H G Mrs
 513 West Isaiah
 515 Rowan J C
 519 Benton D D
 — *Peabody Public School
Campbell
 — *First Baptist Church
 602 Laughridge P G
 603 Alderman Minnie Mrs
 604 Stone G H
 606 Chadwick R L
 607 Bradshaw C A
 608 Mintz W K
 610 Hannah Walter
Hanover
 703 Griffin T H
 705 Rivenbark Verney
 706 Shepard J S
 707 Langston H B
 708 Elmore J R
 709 Britt C S
 710 Justice W T
 711 Lewis J A
 712 Rann T J
 714 Powell P D
 715 Woolard J M
 716 Mote J D
 King L L
 717 Ray A J
 718 Watkins C W
 719 Bagwell E C
 720 Vacant
 721 Creech W H
 Moore Platt
 723 Merritt R L
Brunswick
 805 King D C
 806 Smith F L
 807 Croom W J
 808 Koch W F
 809 Johnston J J
 810 Casteen W A
 811 Brown T L
 812 Hunter H W
 813 Smith Anna Mrs
 814 Silva J E
 815 Sell E C Rev
 816 Tew J A
 McCoy T E
 818 Smith W R
 820 Brown J T
 — Bladen Street M E Church
 (South)
Bladen
 902 Clark G L
 McLeod W A
 905 Thompson R J
 906 Rodgers S E

908 Bounds P A
 909 Winn G C
 909½ *Jones William
 909¾ *Wallace Nancy
 910 *Cobbs William
 311 Sellers M F
 912 *Washington Sarah
 913 Bullard H G
 914 *Exsom John
 915 Toler R S
 916 *Wall M C
 916½ *Sampson Henry
 917 Matthews N W
 918 *Franklin John
 919 Vacant
 920 *Sanders John
 920½ *Gibson Hannah
 921 Barnes J A
 Bardin W H
 922 *Madria Harrison
 923 Raynor J R
 924 *Sullivan Addie
Harnett
 1001 Bryant E L Mrs
 1003 Nixon W R
 1005 *Grady Julia
 1006 Peterson W E
 1007 *Tyson Ida
 1008 *Jones Statira
 1009 *Walker Sarah
 1010 Pickett J H
 1011 *Wells Nancy
 1012 Flannagan E J
 1013 *Waters Josephine
 1015 McNeill Rosa
 1016 *Bennett Thomas
 1017 *Richardson Clarissa
 1018 *Neil Henry
Swann
 1105 Vacant
 1106 *Addison Nora
 1107 *Richmond Hester
 1108 *Capehart W H Rev
 1109 *Walker Florence
 1111 *Timberlake R T Rev
 — *Mt Zion A M E Church
 1112 George W D
 1114 *Moore Maggie
 1115 Vacant
 1115½ Vacant
 1116 *Hayes George
 1117 Ahrens C M R Mrs
 1118 *Davis Doss
 1120 Renik Abraham
Nixon
 1210 *Weston Reuben
 1211 *Wilson J R
 1212 *Williamson John

W. P. ROUDABUSH & CO. Wholesale and Retail Dealers in
Groceries, Hay and Grain
 RETAIL STORE: 22 South Front Street,
 WAREHOUSE: Foot of Dock Street.
 Phone 541

"WE MAKE THE KIND THAT SATISFIES"



Phone Us for Prices for Entertainments, Picnics and Excursions
 All Orders Have a Personal Supervision by This Firm

WILMINGTON, N. C.
 13 Princess Street

Phone 120

LIFE INSURANCE COMPANY OF VIRGINIA

Organized 1871

RICHMOND, VIRGINIA
 B. T. HOPKINS, Superintendent
 17-18-19 GARRELL BLDG., WILMINGTON, N. C.

OLDEST, LARGEST, STRONGEST Southern Life Insurance Company. Issues Industrial Policies from \$12.50 to \$1,000.00 with Premiums Payable WEEKLY on persons from 1 to 65 years of age.

WILMINGTON PRINTING COMPANY

GOOD, DEPENDABLE, SATISFACTORY PRINTING

116-118 NORTH SECOND STREET

Telephone 886

5TH AV, N

(580)

5TH AV, S

- 1213 Carroll H L
- 1214 *Webber Annie
- 1215 *Fisher George
- 1216 Vacant
- 1217 McKinnon S E Mrs
- 1218 Vacant

Taylor

- 1301 *Miller Mary J
- 1302 Casteen Maude Mrs
Casteen C H
- 1303 Vacant
- 1304 *McArthur Frank
- 1305 *Williams Nina
- 1306 *Gibbs Peter
- 1307 *McDuffy Alexander
- 1307¹/₂ *Garrison Mary
- 1308 *Murphy Jane
- 1309 *Johnson William
- 1310 *Blanding Jackson
- 1311 *Gause Hattie
- 1311¹/₂ *Brown Henry
- 1312 *Jones Caroline
- 1313 *Miles John
- 1313¹/₂ *Jackson Albert
- 1314 *Carter Emmett
- 1315 *Huggins Annie
- 1316 *Park J W
- 1317 *Brown Paul
- 1318 *Walker W H
- 1319 *Johnson Rosa
- 1320 *Williams James
- 1321 *Williams Martha
- 1322 Vacant

5TH AVENUE, S—south from 502 Market

- 7 Grainger C S
- 10 Williams F R Miss
- 11 O'Connor Daniel
- 15 Peschau E F
Robertson J F Dr
- 20 Strange Janie Miss
Tillery G L
Williams Martha Miss
Dock
- 100 Sebrof N H
- 101 Dick F W
- 105 Elliott W G
- 107 Causey P P Dr
- 108 Northrop R H
- 109 Garrett F W
- 110 Wessell A D
- 111 David E E
- 111¹/₂ Einstein Arthur
- 113 Dannenbaum Gustave
- 114 Solomon Albert
- 116 Moore S E Mrs
Pye M E

- 119 Fowler L P Mrs
Koeth L A H
- 120 McMillan W D
- 121 Kidder A P Mrs
- 124 Eilers Matilda Miss
- 125 Price B K Miss

Orange

- 205 Lilly K B Miss
- 207 Stevenson L B
- 209 Bluenthal Herbert
- 210 MacRae Roderick
- 211 Kingsbury S J Mrs
- 213 Brown A D
- 219 Deans E G Mrs
Mason A W
- 221 Shinberger John
- 223 Coper W T
Ryan M J

— St. Mary's Cathedral
Ann

- 303 Bruff J R
- 305 Burt J D
- 307 Peiffer F W
- 311 Runge Johanna Mrs
- 314 Sharrock Joseph
- 315 Clements T F
Holden Clarence
- 316 McEachern W H
- 317 Price W A Mrs
- 319 Ryan J A
- 321 Stevenson J M
- 322 Blalock W D
Bonitz M E Mrs
- 324 Steljes M F Mrs

— Fifth Avenue M E Church
Nun

- 401 Smith A B
Betha C L
- 402 Glover S H
- 403 Dobson Cora Mrs
- 404 Fergus D J
- 405 Dock A A
- 406 Vacant
- 408 Haar G H
- 410 Sholar S J Mrs
- 414 Gore R F
- 415 McCracken J H Rev
- 416 Pettway E M Mrs
- 417 Durant O E
- 418 Shaw S S
Mebane W C Dr
- 419 Le Gwin Le Roy C
Wiggs M J Mrs
- 420 Hashagen F E Jr
Wiggans T J
- 421 Le Gwin E P Mrs
Green H C
Stubbs W F

PLUMBING CAPPS-GRIFFITH PLUMBING CO.

Shops and Office, 15-17 North Second.

Sheet Metal Workers. Roofing of All Kinds

Estimates Cheerfully Furnished on Request

PHONE 1132

"SANISEP" Concrete Portable Sewerage Systems

(Patented)

Manufactured by CEMENT PRODUCTS CO.,

1013-14-15 Murchison Building, Write for Catalogue.

WILMINGTON, N. C.

5TH AV, S

(581)

5TH AV, S

823 MUTUAL BUILDING

HILL'S SOUTHERN ALMANAC
 DIRECTORY AND ALMANAC PUBLISHERS
 RICHMOND, VIRGINIA
 Published by
 HILL DIRECTORY CO.

- 422 Fowler M J Mrs
- 423 Gardner Carrie Mrs
- Farrar G T
- 424 Bell H E
- Ruark E C

Church

- 501 Barnes D F Jr
- Perkins W G
- 503 Meier F P
- 505 Drew A B
- 506 Doshier W R
- 507 Motte L L
- 508 Lewis G H
- 509 Vacant
- 510 Kennedy O H
- Beasley W H
- 511 Bornemann G W
- 512 Kennedy O H
- 513 Landen Annie Mrs
- 516 Hewlett N L Mrs
- 518 Blair Mollie Mrs
- 519 Crater Q J
- 520 Vine T L
- 522 Gerdes Henry

Castle

- Engine Co No 2
- 606 Swann V & C B
- Swann Vrans
- 607 Vacant
- 608 Walton Z N
- Burriss Florence Mrs
- 609 Curlin W A
- 610 Dowdy D W
- 612 Millis J J
- 614 Marshburn L H
- 615 Burriss I N
- 615 1/2 Blair Andrew
- 616 Simmons G C
- 617 Gorman M M
- 618 Davis E H
- 619 Reese Joseph
- 621 Walton W B
- 622 Thompson R F
- 623 Knowles H C
- P O Sub Station No 1
- 624 Potter J S

Queen

- 700 Vacant
- 701 Brown W A
- 703 Vacant
- 704 Croom R R
- 705 Jordan M W
- 706 Litgen J H
- 707 Quinn S I Mrs
- 708 Morton Charles
- 710 Walton A F
- 712 Batson C H
- 713 Vacant

- 714 Klander J D H
- 714 1/2 Dixon Archie
- 715 King I W
- 716 King J E
- Hall G W
- 716 1/2 Foster Emanuel
- 717 Southerland Arkansas Mrs
- 718 Hall W G Rev
- 719 Hart C H Mrs
- 723 Howell H W
- South Side Baptist Church

Wooster

- 801 Shipp J D
- 805 Gray M C
- 807 Ormsby D W
- 809 Curtis J H
- 811 Miller F S
- 813 Pittman J J
- 814 Brooks M M
- 814 1/2 Vacant
- 815 Smith Kelly
- 816 McCartney M A Mrs
- 818 Scott F K
- 819 Gafford J W

Dawson

- 901 Thorpe A C
- 906 *Howard J E
- 907 Ware C N
- 908 *Gregg Josephine
- 909 Jackson W T
- 910 *Deal Annie
- 911 Merritt E J
- 912 *Mapson Joseph
- 913 Barber J C
- 914 Rhue E E
- 916 Reese J N
- 917 Vacant
- 918 Brittain J H
- Andrews Rowland

Wright

- 1001 Vacant
- 1006 Bordeaux J M
- 1011 Morris P F
- 1018 Wilmington Hosiery Mills Inc
- The
- 1020 Hutton S M
- 1022 Greer P M

Meares

- 1125 Vacant

Marsteller

- 1203 *Geyer Rebecca
- 1205 *Underwood Lawrence
- 1209 *Rodman Elijah
- 1213 *Simmons James
- 1215 *Davis Anthony
- 1217 *Batts John
- 1220 *Bryant Eliza
- 1221 *Andrews A J



Queen City Cycle Co.----VICTROLAS

209 MARKET STREET

ELVINGTON'S DEPENDABLE DRUG STORE

Phone 151-2—

OPPOSITE POST OFFICE

We Deliver Where Ordered

Drugs, Soda, Candies, Toilet Articles and Sick Room Supplies

We Can
Furnish
Your
Home
Complete

W.
M
U
N
R
O
E
&
CO.

Crescent
Stoves and
Ranges.

Red Cross
Mattress.

Artistic
Furniture.

15 S. Front

Phone 115.

6TH. N

(582)

6TH, N

6TH N—north from 601 Market

- 11 French C D
12 Clausen F B Rev
13 Hull M H Mrs
— Luther Memorial Bldg
Princess
101 Bissinger Emily Mrs
102 Pleasants Clarice Mrs
105 Goodman Louis
106 Pleasants A B
107 Smith J W
108 Shepherd T A
110 Foster D R
111 Hand W B
Baker Thomas
Smith W J
113 Pridgen K E Mrs
Pridgen L L Miss
Sprawl L C
114 Bagg H W
115 Savage G T
117 Boylan D D
119 Craft A C
Chestnut
204 Rosenmann Marcus
206 Howie W H
210 Morrill C A Mrs
211 Yopp C R
213 Tomz W F
Taylor L K
214 Vacant
215 Hunt G F
Blackwood E M
216 Snipes E B
218 Moore E C
— *St Mark's Episcopal Church
Grace
306 Davis W E
307 Fettel J A
308 Cleapor W G
309 Deans M A Mrs
310 *Howard Sarah J
311 *McNeal Jersey
312 Dunham B W
313 Munn J A
315 Poezolt Eugene
Walnut
404 Lewis M H Mrs
406 Vacant
407 *Bradley W H
408 *Williamson Emory
412 *McGee H H
413 *Kellogg Aaron
414 *Alston J H Dr
415 Cavenaugh M B
416 *Bowen Johnson
417 Vacant

- 418 *Williams Robert
Red Cross
504 Powell P D
508 *Griggs E V
510 *Bowen Mackie
512 *Jordan Leslie
614 *Nixon Ada
515 *St Barnabas School
516 *Wilson A J Rev
518 *Hooper T H
Campbell
— Struthers H L
611 *Carr W E
613 Vacant
613½ Vacant
615 *Boyd Carrie
617 *Crawford Rowland
618 Merritt B A
619 *Fulton George
620 Mint Cola Bottling Wks
Hanover
705 *Moore Rosa
706 *Brown W O
708 *Russ Alexander
710 *White Louvenla
710½ *Reaves Costa J
713 *Lyde J L
714 *Sweet Caroline
715 Vacant
716 *Scott Jessie
718 *Independent Order of Good Sa-
maritans Hall
720 *Lewis Bros
Brunswick
805 *Aaron Matilda
806 *Price Priscilla
807 *Johnson Oliver
808 *Smith Faith
809 *Bowen Sarah
810 *Lamont S R
811 *Moseley Levi
812 *Halsey Chloe
813 *Moseley John
815 *Payne Thomas
816 *Smith James
816½ *Davis Lucy
818 *Payne Thomas
820 Vacant
Bladen
902 Kuhlken J G & Co
904 Everett J A
905 *Samuels Mary
905½ *Butler Robert
906 Casteen J F
907 *Smith Henry
907½ *Sullivan Brooks
908 Rich J E
909 *Shipman M K

Directory Advertising

CREATES—A New Business
REVIVES—A Dull Business
ENLARGES—An Old Business

Consult HILL DIRECTORY CO., Publishers

J. L. BECTON CIVIL ENGINEER

WATER WORKS, SEWERS,
DRAINAGE

Assoc. M. Am. Soc. C. E.

27-28 I. O. O. F. Building.

WILMINGTON, N. C.

Real Estate Developments

6TH, N

(583)

6TH, S

909½ *Dewberry Della
911 *Sloan Mary
913 *Davis Tillie
915 *Helms Eliza
915½ *Robinson Martha
917 Hawkins B F
919 Schmidt Paul
919¼ *Starkey Charles
919½ *Garrett Marzella A
919¾ *Butler Handy
— Harnett Cornelius Public
School

Harnett

1002 Toler D F
1003 Hawkins G E
1004 *Lewis J G
1006 *McFarland James
1008 Vacant
1009 *Thomas Hammie
1010 *Lewis F R
1011 *Bryan Mary F
1013 *Matthews W H
1014 *Bradley Frances
1015 *Wright Gus
1016 *Suiter William
1017 *Wilkins William
1018 Vacant
1019 Rathjen Martin
1020 *Waddell George
1021 Vacant

Swann

1103 *Hankins Robert
1103½ *Lowry Lewis
1104 *Sloan Lessie
1105 *Foy Hughes
1106 Vacant
1108 *Perdue Huldah
1109 *Dickson Frank
1111 *Dickson Isabelle
1112 *Pierce Delia
1113 *Council Thomas
1115 *Blue John
1116 *Halsey William
1117 *Mack William
1118 Bell George
1119 Vacant
1120 Vacant
1122 Vacant

Nixon

1205 Vacant
1206 *Charles Pinckney
1207 *Keith Andrew
1209 *White Benjamin
1210 *McIntire John
1211 *Wingate Bessie
1212 *Carr James
1213 *King Harriet
1214 *Quince Richard

1215 *Holmes Josephine
1215½ *McNeill Robert
1217 *Forbes Charles
1219 *Rountree Peter
1220 *Blocker John
Taylor
1303 Clemmons D D
1305 *Carter Samuel
1306 *Pierce Samuel
1306½ *Blocker Joseph
1315 *Simpson Holmes
1316 *Williams Louisa
1317 *Carter Bangor
1318 Vacant
1319 *Leonard Wilson
1320 *Johnson Nancy

6TH, S—south from 520 Market

6 Perry A F
8 Calder R E
12 Farmer Maria Mrs
Galloway G R
14 Vacant
17 Henderson T A
19 Agostini Theresa Miss
21 Weil Jacob

Dock

106 Haar Jurgen
110 Johnson A C Mrs
111 Quelch Maria Mrs
114 King J S
115 Hartsfield W R
116 Eure S E
118 Vollers A J Mrs
119 Troy S A
121 Morris M A Mrs

Orange

204 King E Z
Howey G P
209 Vacant
211 Branch H B
213 Davis C C
215 Munroe W B
217 Davis C R
219 Maffitt C D
221 Nurnberger George

Ann

301 Guthrie J R Jr
302 Guthrie J R
303 Vacant
305 Fick Eleese Mrs
306 Bethea W N
307 Elvington Addie Mrs
308 Register W H
310 McEachern A O
311 *McClennon Pompey
312 Furlong J J

VULCANIZING, TIRE REPAIRING.

ALL MAKES TIRES AND TUBES.

10-12 NORTH THIRD.

PHONE 67

C.S. BURNETT, Tire Station

What is a Directory? It is the Only Medium that reaches all the People :: ::

HILL DIRECTORY CO., Publishers

"Astyptodyne" Croup and Pneumonia Salve, "Astyptodyne" Cough Remedy and "Astyptodyne" Tro-Kees

For "Grippe," Croup, Colds of all kinds, Sore Throat and Hoarseness.

Standard Cement Construction Co.

302-303 SOUTHERN BUILDING. PHONE 504

"The Standard Way" Septic Tanks Sewage Disposal

5TH, S

(584)

6TH, S

- 313 *Hooper Hannah
- 314 Dixon H L
- 315 *Howe Mary L
- *Bentley Anna D
- 316 Brothers J A
- 317 *Johnson Mary
- 317½ *Weeden T D
- 318 McCartney J C
- 319 *Stewart C A
- 320 Flynn W J
- 321 *Bryant Lucy
- 323 May Benjamin
- 325 Warshauer Max

Num

- 401 Parker C B
- Wallace J D
- 403 Goldberg Leah Mrs
- 405 *Barnett I G
- 406 Beery W B
- 408 Fuchs F K J
- 409 Croom Clyde
- Abbott F T
- 410 Riley J T
- 411 McNorton J A
- 413 McGruder W D
- 414 Evans T G
- 415 Erricsson J B
- 416 Newkirk C W Mrs
- Little R L
- 417 Cordes T N
- 418 Batson Annie Mrs
- 419 James G H
- 420 Panagos James

Church

- Second Adventist Church
- 503 Vacant
- 505 Noe E F
- 506 Newton S D
- 507 Harris Frank
- 508 Brown M R
- 510 Rowan R F
- 511 Vacant
- 512 Coleman W F
- 513 Foreman J W
- 514 Benton Herbert
- 515 Weathersbee B F
- 516 Page J A
- 517 Fergus H T
- 518 Stein Hyman
- 519 Hewett H L

Castle

- 608 Rowan D A
- 609 Minshew J R
- 610 Littleton J F
- 611 Vernon Rosa Mrs
- 612 Tienken William
- 613 Moore J J
- 614 Mallard F R

- 615 McRae H J
- 616 Sellers G M
- 617 Davis C B
- 618 Church of The Good Shepherd Hall
- 619 Willoughby Henry
- 621 Mallard W J
- 623 Craig E D
- Church of The Good Shepherd Queen

- 701 Moore M L
- Steljes Herbert
- 703 Moore M L
- 704 Henderson O H
- 707 Atkinson William
- 708 Horne B N
- 709 Liles R S
- 710 Johnson W M
- 713 *Leonard Jacob
- 714 *Nichols Mary
- 715 *Leonard Eliza
- *Leonard Marian
- 716 King I S
- 717 Marshburn C B
- 718 Mintz U S
- 718½ Jones Maggie Mrs
- 719 Lanier C C Mrs
- 719½ Lanier Hardy
- 720 Savage W B
- 720½ Shipman F M
- 721 Di Lonardo Vincenzo
- 724 Swann C B

Wooster

- 804 Parker J A
- 805 Rivenbark C M
- 806 Warters J J
- 807 Crambo Rudolph
- 808 Bell S C
- 812 Johnson W D
- 813 Piner J J
- 814 Poovey J S
- 815 Winn G I
- 816 Hewlett L A Mrs
- 817 Piner P D
- 819 Hardison W E
- 820 Burnett G E
- 821 Taylor W L
- 824 Burnett G E
- 825 Bethea Margaret Mrs

Dawson

- 906 Bilbro A L
- 909 *Mask Maggie B
- 910 Reaves Calvin
- 911 *Robertson Mark
- 912 Reaves C J
- 913 Malpass Hanson
- 914 Coleman R M
- 915 George F C

CERTIFIED PUBLIC ACCOUNTANTS--J. B. McCabe & Co

AUDITS—SYSTEMS—INVESTIGATIONS

Phone 996.

815 Murchison Bank Building.

Wilmington, N.

Montague Mfg. Co. LUMBER

(See Adv. Bet. Pages 276 and 277)

AND MILL WORK
10th and Main Sts., - Richmond, Va.

6TH, S

(585)

7TH, N

917 *Robinson Isaiah
917½ *Fulton Mary
918 Vacant
919 *Howe Elijah
919½ Vacant
920 Pridgen C S
921 Smith Ida Mrs
922 Croom R F
923 Woodcock J N

Wright

1003 *Pridgen W M
1005 Whaley Alice Mrs
1007 Moore W S
1009 Davis J H
1010 Crowell F E
1012 Coley J B
1013 Rourk J T
1014 Croom J C
1015 McKeithan C T
1016 Vacant
1017 Bell J R
1018 Rhodes L A
1019 Holdon G P
1020 Bell E A
1021 Vacant
1022 Bruno Tamburin
1023 Justice C J
1025 Vacant

Meares

1106 *Jordan Thomas
1107 Burnett C S
1108 *McDonald A D
1112 *Underwood Lazarus
1116 *McArthur William
1118 *Smith Rosa

Marsteller

1201 *Allen Daisy
1202 Vacant
1203 *Fairecloth Sarah
1204 *Howard John
1205 *Spencer William
1207 *Stanford Sallie
1208 *Ritter David
1209 *Stewart John
1211 Vacant
1212 *Peterson Edward
1215 *Patterson Carrie
1216 *Brown Georgianna
1218 Vacant
1220 *Peyton W H
1221 Vacant
1222 *Smith Cecelia
1223 *McRae Lizzie
1224 *Baldwin David

Kidder

— Carolina Metal Product Co Inc
— *Davis Simon

7TH, N—north from 619 Market

9 Wilkinson C A
11 Bowdoin G E Dr
14 Taylor J A
15 Martin L V
16 Solomon I W
18 Quince Olivia Mrs
19 Von Oesen Martin
20 Jacobs C D

Princess

101 Price L J Mrs
103 Harriss A C Mrs
104 Dunn M J Mrs
105 Farmer J B
107 Fore C H
108 Post T R
109 Duls H T
112 Post J F
113 Vacant
114 De Vane A C
120 Norris W J

Chestnut

202 Pape C R
205 Hawkins T H
206 Lawther Thomas
207 Williams R E
208 Beery J H
209 Hutaff G H
211-213 Coca-Cola Bottling Wks
(Branch)
212 Boon L L
214 Bissinger F A
215 Hutaff Eliza Mrs
217 Muse F A
219 Crump E P
221 Robbins J D
223 Rankin Co The
224 Whitney W A

Grace

302 King F R
304 Hutaff W J
306 Wells H W
309 Boggan W L
310 Hurowitz M L
311 Atkinson Emma Miss
Robitzsch M R Miss
312 Barker C G
313 Baker H T
314 Jarman R H
315 Saunders J C
318 Thompson M H Mrs
319 Kornegay C B
320 Russ R M

Walnut

401 Schnibben Martin
402 McNair C O
403 Futrelle N B

Hill Directory Co. Can Furnish You Business List
 Mutual Building, Richmond, Virginia
 "The Directory is the common intermediary between buyer and seller"
 Try Them

AMERICAN BANK AND TRUST CO.

(CORNER FRONT AND MARKET STREETS)

COMMERCIAL, SAVINGS AND TRUST ACCOUNTS—RESOURCES, \$3,000,000.00

THOS. E. COOPER, President MILTON CALDEP. Vice-President CHAS. E. BETHEA, Cashier

M. W. DIVINE & CO.

Paints, Oils, Glass,
Sash and Doors, Roofing
and Building Papers

23 MARKET STREET

Saves Time and Worry
 "COOK WITH GAS"
 solves Servant Problem

7TH, N

(586)

7TH, N

404 *Whiteman J H
 405 Bradford B W
 Cronenberg S A
 406 *Matthews Mollie
 407 Thompson N G
 409 *Mask Carrie T
 410 Cromwell R A
 411 *Addison Emily
 412 *Wilkerson Sallie
 413 Vacant
 414 *Santee William
 415 Niestlie William
 416 *Burnett E W

— *Central Baptist Church

Red Cross

503 Holland Carrie Mrs
 505 Mohr F W
 506 Vacant
 507 Mohr Annie Mrs
 508 *Snead D C
 509 *Webber Edward
 510 *Merrick Winslow
 511 *Snead T H
 512 *Johnson Steadman
 513 *Bailey O W
 514 *Hill Mary
 515 Vacant
 516 *Lane R H
 518 *Williamson Addie
 520 Vacant

Campbell

603 *Gregg Moses
 604 *Norman Jane
 605 *Williams Frances
 606 *Carey Francenia
 608 *Le Poo P S
 609 *Williams Major
 610 *Williams Alexander
 611 *Lee Jack
 612 *Richardson Silas
 613 *Montgomery Young
 614 *Lewis William
 615 *Bass Frank
 616 *Sterling Elmira
 618 *McCall Mary
 619 *Gill Emma
 620 *Cobbs Della

— *Whiteman John

Hanover

702 *Norman J J
 706 *Hooper Maggie
 718 Vacant
 720 *Rivers Sarah
 — Independent Ice Co Inc

Brunswick

801 *Trinity M E Church
 803 *Williams Bertha
 805 *Pridgen J H

807 *Wortham Vance
 808 *Hunter Flora
 809 *McLaren Clayton
 809 1/2 Vacant
 810 *Holloway Catherine
 811 *Singletary Katie
 812 *Hayes James
 813 *Bryant Fred
 815 *Epps James
 816 *Hankins Tony
 818 *McQueen James
 820 *Brinkley T B

Bladen

905 *Robinson Bertha
 906 *Freeman William
 907 *Johnson W T
 909 Vacant
 910 *Thompson Joseph
 912 *Goodman Charity
 912 1/2 *Tucker Venus
 913 *Lyon Pompey
 914 *Summerville Raymond
 915 *Wallace Isaline
 916 Vacant
 917 *Wilson Sylvia
 918 *Lindsay Norman
 919 *Kelly Creamer
 920-922 Smith C E

Harnett

1001 Vacant
 1003 *King Thomas
 1005 *Atkinson Lena
 1006 *Davis J R
 1007 Vacant
 1008 *Smith Richmond
 1009 *Williams Walter
 1010 Vacant
 1011 *Clark Georgia
 1012 Vacant
 1013 *Lee Robert
 1014 *Noyes Frederick
 1015 *Davis Lincoln
 1016 *Herring Henry
 1018 Vacant
 1020 *Johnson Dandy

Swann

1102 *Dove Owen
 1105 *Bivins Ellen
 1106 *Lane Mary L
 1107 *Dunn Samuel
 1107 1/2 *Windley James
 1108 *Williams Rosabelle
 1108 1/2 *Hopkins Robert
 1109 *Slater Perry
 1109 1/2 *Gause Elizabeth
 1110 *Telfair Alice
 1112 *White Roland
 1113 Vacant

YOU WILL FIND BEST OF EVERYTHING TO EAT AND DRINK—PURE BUTTER, BEST COFFEE
 IN TOWN, SOFT DRINKS AND ICE CREAM SERVED AT ALL HOURS

AMERICAN LUNCHEONETTE, Cor. Front & Princess Sts.

SPECIAL ATTENTION GIVEN TO LADIES

Robert R. Bellamy

Wholesale and Retail **Druggist**

WILMINGTON, N. C.

Phones 217 and 1833

7TH, N

(587)

7TH, S

- 1114 *Walker Robert
- 1115 *Cohen Irene
- 1116 *Richardson S A
- 1118 Vacant
- 1120 *Kelly Harry

Nixon

- 1202 Vacant
- 1202½ *Howe Jacob
- 1204 *Russell Zilphie
- 1205 *Williams John
- 1206 *Key Lizzie
- 1208 *Leakes Fannie
- 1209 Vacant
- 1210 *Waters Minerva
- 1211 Vacant
- 1212 *Wright Jane
- 1213 Vacant
- 1214 *Artis Richard
- 1215 Vacant
- 1215½ *Campbell Keziah
- 1216 *Watson Ida
- 1217 *Swindell Joseph
- 1218 *Dixon Samuel
- 1219 *Morris John
- 1220 *Grady John

Taylor

- 1301 Evans Emma
- 1302 *New Eliza
- 1303 Thomas Jessie
- 1304 Vacant
- 1307 Vacant
- 1309 Malone Josie
- 1310 *Moore Ella
- 1311 *Brown T A
- 1313 Vacant
- 1314 *Davis J H
- 1315 Carter J A
- 1316 Garrison Lucille
- 1317 Talley Bessie Miss
- 1318 *Baskerville Richard
- 1319 *Wright Christopher
- 1321 Vacant

Howard

- 1401 *Wallace William
- 1402 *Floyd John
- 1403 *Wilson Marsden
- 1404 Vacant
- 1405 Mitchell May Miss
- 1406 *Moore Mary
- 1406½ *Mickens Henry
- 1407 Davis Eva Miss
- 1407½ Arthur Mabel Miss
- 1408 *McCoy Lula
- 1409 Smith Ida Miss
- 1409½ *Kelly Anna
- 1410 *Hines Grant
- 1411 *Robinson Edward
- 1412 *McLean A D

- 1413 *McCoy S S Rev
- 1414 *Johnson Carrie
- 1416 Vacant
- 1418 *McLean Purcell

7TH, S—south from 622 Market

- 7 Howell G H
- 8 Lipinsky Maurice
- 8½ Willoughby J E
- 9 Howell W H
- 10 Brand J N
- 10½ Haake Frederick
- 14 Sneed J W
- 16 Stern C L
- 17 Bellamy Marsden
- 19 Rankin R G

Dock

- 106 Meyland C L Mrs
- 107 Turrentine H W
- 108 Wade J E L
- 109 Moore A J Jr
- 110 Symmes Fannie Miss
- 111 Bishop J S
- 112 Parsley M D Mrs
- 113 Nathan A A
- 114 Northam J A
- 115 Rhodes A B
- 117 Goodman Adolph
- 119 Sternberger Solomon
- 121 Johnson C F

Orange

— *Ebenezer Baptist Church

- 206 *Bryant Thomas
- 208 Vacant
- 208½ Vacant
- 210 *Lofton Cornelia
- 210½ *Toomer Mary
- 211 *King Maxey
- 212 *Taylor William

Stevenson's Alley

- 213 *Beasley Richard
- 215 *McNeil Amelia
- 216 *Moye Eliza
- 217 *McNeil Katie
- 217½ *McLaurin John
- 218 *Suber Henry
- 219 *King Minnie
- 219½ *Wilkerson Hannah
- 220 *McDonald Alice
- 221 *Davis Melvin
- 223 *Southern Pressing Club

Ann

- 301 Alles J F
- 302 Powell W P
- 303 Sudbury David
- 305 *Faulk Rebecca
- 306 *Love Zack

LINE YOU WANT IT AND WHEN YOU WANT IT.

Telephone 886.

116-118 North Second Street

PRINTING WILMINGTON PRINTING CO.
"Masters in the Delicate Art of Printing"



MR. DRUG STORE MAN, YOU WILL FIND OUR CREAM SELLS AND PLEASES YOUR TRADE. GET IN TOUCH WITH US.

WILMINGTON, N. C.
13 Princess Street

Phone 120.

"WE MAKE THE KIND THAT SATISFIES"

LeGwin Printing Co.

PHONE 220.

No. 8 GRACE STREET

**RULERS, BINDERS,
RUBBER STAMP
MANUFACTURERS**

1917

GEO. W. HUGGINS, Inc., Jewelers

105 MARKET STREET. PHONE 455.

1870

7TH, S

(588)

7TH, S

- 307 *Sampson Hannah
- 308 *Williston Primary School
- 309 *Shepherd Crissie
- 310 Vacant
- 311 *Burnett Ellison
- 312 *Walker Cicero
- 312½ *Walker Carrie
- 313 *Walker James
- 314 *Williams John
- 316 *Davis H L
- 317 *Story H B
- 319 *Page Lucy
- 321 *Richardson Cornelia
- 321½ *Galloway G B
- 323 *McLaughlin Robert
- *Gregory Normal Institute

Nun

- *Ruth Hall
- 402 *Lutterloh G W
- *Royal Fraternal Assn
- 404 *Haynes Mittie
- 406 *King Arthur
- 407 *McKay Philip
- 408 *Berry Reedy
- 409 *Phillips J H
- 410 *Carter Ezra
- 411 Vacant
- 412 Jervay R S
- 413 *Walker D H
- 413½ Vacant
- 414 Vacant
- 415 *Vance Franscena T
- 415½ Vacant
- 416 *Quince Rachel
- 417 *Deas Samuel
- 418 *Fuller M K
- 419 *Brown W H T
- 420 *Walker M V
- 422 *Hall James
- 424 *Sullivan Henry
- *St Lukes A M E Zion Church

Church

- 501 *Merrick Abbie
- 502 *Hicks J H
- 503 *Martin Joshua
- 504 *Jones Joseph
- 505 *Nixon H B
- 506 *Phifer Thomas
- 507 *Carnes G D Rev
- 508 *Hill Lincoln
- 511 *Haywood John
- 512 *Shivar Maggie

Mask's Alley

- 513 *Eowen M D Dr
- 514 *Hayes J P
- 514½ *Kennedy Julius
- 515 *Douglas Charles
- 516 *Nixon R T

- 516½ *Peyton W H
- 517 Todd L B
- 519 Costin J W
- 521 Vacant
- 523 Todd E A

Castle

- 604 Alford G H
- 605 *Suggs Dock
- 606 Craig C W
- 607 *Suggs Dock
- 608 *Bell Arthur
- 609 *Bryant David
- 610 *Pearce Leroy Rev
- 611 *Davis Laura
- 612 *Caesar Lucy
- 613 *Torrence Alfred
- 615 *Maynor J E
- 615½ *Sadgwar O A
- 616 *Crawley L J
- 616½ Vacant
- 617 *Davis Charles
- 618 Sellers Elizabeth Mrs
- 619 *Kennedy Julius
- 620 *Green B G
- 621 *Evans David
- 623 *Smith T A
- 624 *Ideal Pharmacy
- *Bell A W

Queen

- 706 Burriss Maggie Mrs
- 707 *Kay J W Dr
- 708 Watso B O
- 709 *Kelly J H
- 710 George D B
- Farrow J J
- 711 Vacant
- 712 Reece Merton
- 714 Morton C E
- 715 James John
- 716 Congleton L F
- 717 Mintz S H
- 718 Mason Leonard
- 719 Roderick Emanuel
- 723 *Russell William

Wooster

- 801 Harvey J W S
- 803 Roach K G Mrs
- 804 *Davis G L
- 806 *Walker Edward
- 808 *Harris Martha
- 809 Stokley E W
- 811 Thomas John
- 813 Skipper L T
- 814 *Waddell W N
- *Waddell Bertha
- 815 Potter E S
- 816 *Hill Samuel
- 818 *Ellerby David

Green's Drug Store

**"Everything
in Drugs"**

109 MARKET STREET.

PHONE 191

Metropolitan Life Insurance Co. of New York

THE COMPANY OF THE PEOPLE, BY THE PEOPLE, FOR THE PEOPLE
 OUTSTANDING INSURANCE DECEMBER 31, 1916, \$3,482,431,996
 LARGER THAN THAT OF ANY OTHER COMPANY IN THE WORLD
 P. H. MASON, SUPT. WILMINGTON DISTRICT OFFICES, 804-895 MURCHISON BUILDING

7TH, S

(589)

8TH, N

- 819 Walker W T
- 820 *Ellerby Mary
- 821 *Mills Berta
- 823 Vacant
- 826 Vacant

Dawson

- 906 *Dudley Diamond
- 908 *Alexander Mary
- 910 *Independent Order of J R Giddings and Jollifee Union
- *Loftin Thomas
- 911 *Green Jane
- 912 *Norman J A
- 913 *Evans Martha J
- 914 *Nixon Edward
- 915 *Nixon John
- 916 *Dudley I J
- 917 *Jenkins Eliza
- 918 *Thomas Lula
- 920 *Williams Herbert
- 921 Vacant
- 922 *Bryant C L
- 923 Lofton Frank
- 924 *Lane Albert

Wright

- 1004 *Hill John
- 1006 *Williams Nancy
- 1007 *Hall O D
- 1008 *Lyons Lydia
- 1009 *Williams Henry
- 1011 *Hall Balaam
- 1012 *Russ Maria
- 1013 *Nixon Amos
- 1014 Acker Ellen
- 1016 *Davis Enoch
- 1018 *Corbett G H
- 1020 *Batson Annie
- 1022 *Smith David
- 1025 *Green Ida

Mcraes

- 1107 *Council Frederick

Marsteller

- 1201 Vacant
- 1205 *Robinson William
- 1206 *Anderson Violet
- 1209 *Pierce George
- 1210 *Kelley John
- 1212 *Blocker A A Rev
- 1213 *Chadwick Walter
- 1216 *Waddell Dolly
- 1218 *Sykes Taylor
- 1219 *David Lorenzo
- 1220 *Baldwin Frederick
- 1221 *Brooks Samuel
- 1222 *Harris Henry
- 1223 *Lane Richard
- 1224 *Allen Carrie

8TH, N—north from 801 Market

- 10 Austin I A
- Glover W C
- 11 Struthers D L
- 11½ *Green's Edward Sons
- 12 Craig M T
- 15 *Sadgwar F C
- 16 Bagg F H
- 17 *Harris H H
- 19 Little Leo
- 20 Rankin J T

Princess

- 107 Blake R E
- 108 Rowell T L
- 109 Creasy A H
- 110 Williams R R
- 111 Johnstone William
- 112 Page D C
- Styron O W
- 113 French E I Mrs
- 114 Vacant
- 115 Boon Alexander
- 116 Vacant
- 118 Vacant
- 120 Jordan A L Mrs
- 160 Thguac E R

Chestnut to Red Cross (see McRae)

- 505 *Williams A L
- 507 *Small Richard
- 509 *Foster Daniel
- 511 *Brown William
- 513 *Murphy Robert
- 515 *Tate Joseph

Campbell

- 605 *Davis George
- 607 *Larkin Edward
- 608 *Brown Samuel
- 609 *Gurley Rebecca
- 610 *Brown William
- 611 *Thomas G W
- 612 *McNeal David
- 613 *Neil David
- 614 *Berry Mary D
- 615 *Collins William
- 616 *Hughes Ernest
- 618 *Saints Rest Union Holiness Church

Hanover

- 702 Vacant
- 706 *Moseley Susan
- 707 *Milton Noble
- 708 *Gorham Lonnie
- 709 *Williams Ernest
- 710 *Faison Lewis
- 712 *Merrick Maria
- 713 *Hill William
- 714 *Jarrett Georgianna

Locomotive and Steamboat Repairs.

Railroad and Wharf Facilities.

Office and Works, Foot Orange St.

WILMINGTON IRON WORKS, Inc.

FOUNDRY, MACHINE SHOPS
 FORGE and BOILER WORKS

Queen City Cycle Co. VICTROLAS and RECORDS

209 MARKET STREET.

A. D. CASHWELL, Lock and Gunsmith

SAFES, CASH REGISTERS AND SEWING MACHINES REPAIRED. KEYS OF ALL KINDS FITTED
 LIGHT MACHINE WORK SOLICITED. UMBRELLAS REPAIRED AND COVERED
 LAWN MOWERS REPAIRED AND SHARPENED
 ALL WORK GUARANTEED PHONE 711 SECOND AND MARKET STREETS

WOOD

PHONE

857-J

EUREKA WOOD YARD

205 South
Water

D. B.

C O N G L E T O N

Proprietor

8TH, N

(590)

8TH, N

715 *Kennedy Edward
 716 *Jackson Ada
 718 *Barden William
 719 *Williams J E
 720 *Kendall Frank

A C L R R

* * *

Brunswick

802 *Walker Mary N
 804 *Moore David
 806 *Henderson Edward
 809 *Gause Elisha
 811 *Murphy M W
 813 Vacant
 813½ Vacant
 814 *Murray Walter
 814½ Vacant
 814¾ Vacant
 815 Vacant
 815½ Vacant

816 *Jordan George
 817 *Erown Alfra A
 817½ *Diggs Lawrence
 818 *McRae Annie
 818½ *Almond Kate
 819 *Jones R L
 819½ *Diggs Lawrence
 820 *Jackson Boyd
 822 *Sneads Joseph

Bladen

905 *Kennedy Samuel
 906 *Thompson James
 907 *Johnson Robert
 908 *Mills Maria
 909 *Bradley Jesse
 910 *Addison Arthur
 911 *Wilson Carne
 912 *Smallwood Solomon
 913 *DeLoatch Susie
 914 *Ash Charles
 915 Vacant
 916 *Biggott David
 917 *Wright Lavinia
 918 *Bennett Frederick
 919 *Thomas Ida
 920 *Henry Martha
 920½ Royster W S
 921 *White William
 922 Koutroulias N G
 923 *Betha Alice
 923½ *De Loatch Charles

Harnett

1000 Vacant
 1002 Vacant
 1003 *Neal Emma
 1004 *Jewett Jessie
 1005 *Wheeler Luther
 *Davis Luke

1006 *Sloan Marina
 1007 *Kinsey Edward
 1008 Vacant
 1009 *Calhoun James W
 1010 *Boney Marceline
 1011 Vacant
 1012 *Cochrane Eliza J
 1013 *Belcher Ham
 1014 *Kinsey J H
 1015 *Gray Amanda
 1016 *Lloyd Frederick
 1018 *Lawson Henry
 1019 *Robinson Joseph
 1020 Scherer C E

Swann

1101 Vacant
 1102 *Moore B A
 1104 Vacant
 1105 *Miller Charles
 1106 *Robinson Ellen
 1107 *Burns J N
 1107½ Vacant
 1108 *Davis William
 1111 Vacant
 1114 *Griffin Lucy
 1115 *Robinson Jane
 1116 *Dennis Samuel
 1117 *Epps David
 1119 Vacant
 1121 Vacant

Nixon

1202 Vacant
 1203 Edwards Mabel
 1203½ Scott Gertrude
 1204 *Fillyaw Gussie
 1205 Allen Blanche
 1206 *James George
 1206½ *Johns Rebecca
 1207 Hooker Mary
 1208 *Parker Missouri
 1209 Pinner Maude
 1210 Vacant
 1211 Earl Clara
 1212 *Cochrane Gracie
 1213 *Byrd Joseph
 1214 *Mills Mabelle
 1215 *James Robert
 1216 *Pollock James
 1216½ *McMillan Annie
 1217 *Hooper Charlotte
 1220 *Russ Lucille

Taylor

1304 *Frinkley Porter
 1305 *Lloyd H K
 1306 Vacant
 1307 *Walker Susan
 1310 Vacant
 1311 *Rush Eliza J

Hyman Supply Co.

"Everything for the Mill"

Honest Quality. Prompt Service.
 Square Treatment

215 N. Front Street.

WILMINGTON, N. C.

PHONES: Office, 142; Store, 91

Phones N. JACOBI HARDWARE CO.

HARDWARE,
PAINTS,
GLASS,
SASH,
DOORS,
MANTELS, ETC.

97 & 98

STORE AND OFFICE, 10 AND 12 S. FRONT ST.
WAREHOUSES, No. 9, 9^{1/2}, 11, 13 SOUTH WATER STREET
ESTABLISHED 1856

WE OFFER PROMPT SERVICE AND LARGE STOCK TO SELECT FROM

STH, N

(591)

STH, S

1312 *Payne Daphney
1314 *Shepard Kate
1315 *Middleton Lula
1316 *Jackson Clara
1318 Vacant
1319 *Waters Mary
1320 *Rhoda Frances
Howard
1404 *Robinson Fannie

STH, S—south from 720 Market

7 Cosby D C
8 Duffy C G Mrs
9 Costin D E
10 Newton R S
11 Shepherd M H
13 McIntire M W
King J L
14 Silverman Aaron
15 Williamson J B
Hoover D S
17 Stevenson W M
19 Eppler August

Dock

103 Vacant
105 Gordon J T
106 Godwin H M
107 Jones G A
108 Justice J C
111 Flake J H
112 Vacant
113 Pettway T S
114 Tilly W F
116 Vacant
118 Shipman M S
Shipman R A Mrs
119 Sneed E A Mrs
120 Willett W J
121 Scott B H
122 Coleman R F
Hayes W M
123 Gilbert F M
125 Keen C J
127 Fergus W G
129 Vacant

Orange

203 Simon G J
205 Myers G B
207 Hintze J H
210 George Frank
214 Dement E H
215 Croom W G
216 *Brown W H T
217 Smith O B

Ann

308 *Wiggins Estelle
310 *Wheeler Della

312 *Bowden Mary
314 *Holden Isabella
316 *Moore Jane
U S Marine Hospital
Nun
410 *Williams Stephen
412 *Green William
414 *Hill John
416 *De Vaughan Eliza
418 *Dudley Edward
420 *Griffin Mary

Church

508 *Geyer Jane
510 *Holden J W
Church Street Alley
513 *Dudley Needham
514 *Spain Martha
515 Harris Lola Miss
516 Willard Etta Miss
518 *Smith R G Rev
519 *Walker Gertrude
520 *Buchanan Mary A
521 *Davis Maria

Castle

605 *Williams Sandy
607 *Sutherland Enoch
609 *Wright Harriet
610 *Jones J J
611 *Stedman Frances
Van Amringe Alley
612 *Sheridan G W
614 *Hill J B
615 Vacant
617 *Ford Lambert
618 *Hill J B
619 *Williams Annie
621 *Best James
623 *Whitehurst James

Queen

703 *McClammy E H
705 *Locke Bertha
707 *Newberry George
708 *Taylor Mack
709 Vacant
710 *Harris Zebulon
711 *Torrence Johanna
712 *Hill Harriet
713 Jones W B
714 Vacant
715 Vacant
716 *Evans John
717 Bell W M
718 *Bell Andrew
719 Roderick Emanuel
720 *Hanks John
721 Skipper Alice Mrs
723 Roderick Joseph
Howard David

503 MURCHISON BANK BUILDING

Ge Bott Manufacturing Co.

Band Wheel Grinding Our Specialty
Full Particulars Sent on Request

H. E. ROBERTSON, Heating and Plumbing

HYDRO-PNEUMATIC WATER SYSTEM

Phone 875.

109 North Water Street, Wilmington, N. C.

Post Office Box 276.

SHANDS GROCERY, Fourth and Nun

A FULL LINE OF FRESH GROCERIES
PROMPT DELIVERY AND COURTEOUS SERVICE

PHONE 630

8TH, S

(592)

9TH, N

Standard Cement Construction Co.
PHONE 504
302-303 SOUTHERN BUILDING.
"The Standard Way"
Septic Tanks
Sewage Disposal

- Wooster**
801 Ward G H
 Kelly A L
803 Vacant
805 Canady J S
810 Butler R Q
811 Russ P S W
812 Mintz J W
813 Free Will Baptist Church
814 Benton B E
815 Vacant
816 Potter M A
817 *Smith C O
818 *Thurber H W
819 *Bellamy G E
820 Padrick E J
822 Bryan S J
823 Vacant
825 Vacant

- Dawson**
907 *Albro Charity
908 *Wilson Nora
910 *Allen J W
911 *Hurst Dena
913 *Billups Washington
915 *Cowan Frank
916 *Evans Edward
917 *Waddell Mary
918 *Grady D L Rev
919 *Davis Lucy
920 *Winn Richard
921 *Waters Mary
923 Vacant
924 *Spicer William
926 *Council George
927 Vacant

- Wright**
1001 *Shaw J H
1003 *Smith J A Rev
1004 *Johnson George
1005 *Connor Mary
1006 *Lowe J T
1007 Vacant
1008 *Randall John
1009 *Bellamy Fannie
1011 Vacant
1013 Vacant
1014 Vacant
1015 *Green James
1017 *Evans Laura
1019 *Cobbs Charles
- Meares**
1103 Bast Nora Mrs
1108 *Buchanan Lewis
1110 *Johnson Primus
1117 Yarbrough W T
1119 Vacant
1120 Blizzard A F

- 1121 Sanders H L
1122 Bell R M Mrs
1123 Costin D E
1124 Pershake Emanuel
1125 Wenberg J O
- Marsteller**
1201 *Jacobs John
1202 *Hankins Josephine
1203 *Robinson Ella
1204 *Dunstan Silla
1205 *Jones Eliza
1211 Vacant
1212 *Faison Moses
1213 Lee J T
1214 *Page Matthew
1215 *Jones Jesse
1216 *Bellamy Hartford
1217 Hanchey N F
1217(2) Pershake Lonnie
1218 *Malloy Martin
1220 *Murray George
1222 *Bowen Charlotte

9TH, N—north from 819 Market

- Trinity M E Church (South)
3 Vacant
5 Whiteford J C
8 Dobbins G W
10 Vacant
12 Windley J J
14 Grant L C
16 Sheehan Eliza Mrs

- Princess**
105 Cole D H
 Wilson E W
107 Harvey E D
108 *Jones Richard
109 Holden A M Mrs
112 *Harris James
113 Scarborough W H
114 Vacant
115 Smith J W
116 *Hill Charles
118 Brown R F
120 Freimuth Ludwig
122 Freimuth Katherine Mrs

- Chestnut**
202 Thigpen W W
206 Badon W H
210 Pittman N T
211 Melton W M
212 Montgomery Mary Mrs
213 Britt J R
216 Ellis S J
218 Perry J A
220 *Fennell Hosea
Grace to Brunswick (see Anderson)
817 *Evans Julia

J. B. McCABE & CO., Certified Public Accountants

AUDITS—SYSTEMS—INVESTIGATIONS

Phone 996.

815 Murchison Bank Building.

Wilmington, N. C.

9TH, N

(593)

9TH, S

- 819 *Jones Edward
Bladen
905 *Smithers Henry
907 *Waters Bettie
909 *Joyner James
911 *Robinson Samuel
913 *Dasher J T
915 *Roberts Maria
917 *Smith George
919 *McClammy David

Harnett

- 1001 *Hawes George
1003 *Gibson Thomas
1005 *Service Margaret
1007 *Smith John
1009 *Graham Richard
1011 *Bass John
1013 *Mack Janie
1015 *Singletary James

Swann

- 1102 *Howe J A
1104 Vacant
1105 Vacant
1106 *Edwards Alice
1107 *Council Ann
1107½ Vacant
1108 *Pearsall James
1109 *McCoy Andrew
1110 *Thomas Robert
1111 *Smith Maggie
1112 *Mack John
1114 *Witherspoon Alice
1116 *Pearson Norman
1118 *Spicer Mollie
1120 Vacant
1120½ Vacant

Nixon

- 1203 *Blocker Annie
1205 *McCoy John
1207 *Mosby Victoria
1209 Vacant
1211 *Davis Reddick
1213 Vacant
1215 *Smith Lennie
1216 Vacant
1217 *Howard Lizzie
1218 Vacant
1219 Vacant
1220 *Bell Josephine
1221 Vacant
1222 *Telfair W T
1223 Vacant
1224 *Murphy Mary

Taylor

- 1313 Vacant
1315 *Harris Walter
1317 *Johns Hattie
1319 *Holly Mary

9TH, S—south from 820 Market

- 6 Hall John
13 Hewlett Rosa Mrs
14 Stack N C
15 Vollers L H
16 Jenkins J D
17 Du Rant O A
19 Byrd Arthur
21 Rich Y C
23 Funchess J S

Dock

- 101 Hanby A J
103 *Harris Hannah
105 Winner M S
106 Vacant
107 *Moore Hannah
108 Vacant
109 *Swepton O J
110 Huband G L
111 Finberg Harry
112 Baird T J
113 Vacant
114 *Canady Gertrude
115 Swann M H Mrs
116 Tiencken A C Mrs
117 De Vere F A
118 Vacant
119 Sellers D B
120 Burton W D
— Gore Apartments
Bass L G
Coleman G F
Collum Viola Mrs
Moore Anthony
Page L W

Orange

- Tide Water Power Co (shops)
208 Baggett Ingram
210 Robinson F B
212 Yopp S F
214 Baggett G C
216 Rivenbark D C Mrs
216½ Eubank J W

Ann

* * *

Nnn

* * *

Church

- 513 *Bonham Peyton
515 *Boney Annie

Church Street Alley

- 516 *McDonald Cornelius
517 *Dinkins Emma
519 *Haynes John
520 *Harris James
521 *Hall Mary

\$350.00
AND A FORD
MAKE A COMPLETE
ONE-TON TRUCK

Smith-Form-A-Truck Sales Co.
WILMINGTON BRANCH
108-112 North Second Street
Wilmington, N. C.

R. C. BARR,
Sales and Business Manager,
Phones:
345 and 15

AMERICAN BANK AND TRUST CO.

(CORNER FRONT AND MARKET STREETS)

COMMERCIAL, SAVINGS AND TRUST ACCOUNTS—RESOURCES, \$3,000,000.00

THOS. E. COOPER, President MILTON CALDER, Vice-President CHAS. E. BETHEA, Cashier

M. W. DIVINE & CO.

23 MARKET STREET

Paints, Oils, Glass,
Sash and Doors, Roofing
and Building Papers

FRANCIS B. ANDREWS, Furniture and Housefurnishings
 CASH OR INSTALLMENT
 PHONE 150.
 SPECIAL ATTENTION GIVEN TO REPAIRING AND ERECTING STOVES

9TH, S

(594)

10TH, N

Castle

- 603 Vacant
- 606 *McClammy Lucy
- 607 *Waddell Edward
- 609 Vacant
- 610 *McCoy Julia
- 611 *Lucas Annie
- 612 *Hurst Lucy

Van Amringe Alley

- 613 Vacant
- 614 *Evans Ira
- 615 *Vann William
- 616 *Mimms Ernest
- 617 *Murphy Charity
- 618 *Halsey Jane
- 619 *Moore Hattie

Queen

- 703 *Dry William
- 705 *Hall Eliza
- 706 *Artis Emma
- 707 *Haywood Susie
- 708 *Gore William
- 709 *Edwards Ella
- 710 *McFarland Joseph
- 711 *McMillan Henry
- 712 *Holland Joshua
- 712½ *Smith John
- 713 Vacant
- 714 *McMillan Ella
- 716 *Bland William
- 717 Vacant
- 718 *Powell James
- 721 *Foy Lucy A
- 723 Vacant

Wooster

- 804 *Bell Swain
- 805 Vacant
- 806 *Stafford Alexander
- 807 Vacant
- 808 *Sykes Louisa
- 810 Redd Almond
- 812 *Perry James
- 814 *Andrews James
- 816 *Davis J H

Dawson

- 902 *Fry Herman
- 904 *Barnes O G
- 906 Vacant
- 908 *Ellerby Lula
- 909 *Scarborough Joseph
- 910 *Union Hall
- 914 *Thomas Sylvia
- 915 *Lee J H
- 916 *Brown Emma
- 917 *Beatty James
- 918 *Washington Winnie
- 919 *Lee Gilbert
- 920 *Brown Mary

- 922 Vacant
- 923 *Sampson Eliza
- 924 *Holden John

Wright

- 1004 *Hall James
- 1006 *Lamb Lucy
- 1008 *Stanley Milton
- 1009 *Ritter Thomas
- 1010 *Nash Jerry
- 1011 *Nelson Virginia
- 1012 *James Vanderbilt
- 1013 *Davis Sarah
- 1014 *McNeil Edward
- 1016 *Sanders Lewis
- 1017 *Allen Morris
- 1018 *Randall Moses
- 1019 Smith L E Mrs
- 1020 Vacant
- 1021 Coddle George
- 1023 Shepard W T

Mcears

- 1110 *Peterson Bertha
- 1111 *Wilson Peter
- 1112 *Winningham Charles
- 1112½ *Billups James
- 1113 *Farrar Alice
- 1115 *Hankins Alonzo
- 1121 Streeter W E
- 1125 *Henderson Walter
- *St Andrews A M E Zion Church

Marsteller

- 1204 *Henry Adrian
- 1205 *Davis Benjamin
- 1206 *Davis Primus
- 1207 *Brown John
- 1208 *Davis Nora
- 1209 *Walker C E
- 1210 Vacant
- 1210½ *Council Harriet
- 1211 Vacant
- 1212 Holt G D
- Ritter G D
- 1213 *Simmons George
- 1214 Crawford Callie Miss
- 1216 Williams M R Mrs
- 1217 *Harris Cornelia
- 1218 *Batts Allen
- 1221 *Williams Robert

10TH, N—north from 917 Market

- 10 Oldenbittel L M Mrs
- 12 *Joy Rachel
- 14 *Purvis Pauline
- 16 Vacant
- 18 Vacant

Princess

- 102 Vacant

AMERICAN LUNCHEONETTE, Cor. Front & Princess Sts.

BEST COFFEE IN TOWN
 EVERYTHING TO EAT AND DRINK OF THE HIGHEST GRADE AT REASONABLE PRICES
 OPEN DAY AND NIGHT

GORDON BROS. News Dealers and Stationers

17 PRINCESS.

PHONE 745

10TH, N

(595)

10TH, S

- 104 Vacant
- 105 *Peyton Callie
- 106 *Richardson George
- 108 *Mitchell David
- 110 *Jordan Mason

Sprunt's Alley

- 111 Vacant
- 112 *Moore George
- 112½ *Moseley John
- 113 *Jackson George
- 114 *Coe Judge
- 115 Winner S C
- 116 *Burney Louvenia
- 118 Hinnant M Z Mrs
- 119 Stanley N R
- 120 Foster J L

Chestnut

- 203 Schrader Theodore
- 204 *Lloyd Fannie
- 205 Wells Alexander
- 206-208 *Mack Elizabeth
- 207 Sellers M E Mrs
- 210 *Stringfield Clarence
- 212 Vacant
- 213 McAlister T F
- 214 Vacant
- 215 McAlister T F & Co
- 216 Vacant
- 217 *Jones Stilly
- 218 *Walker Hester
- 220 *Williams Toney

Grace to Swann (see Dickinson)

- 1105 *James Mary
- 1107 *Mosby Rebecca
- 1109 *Bloodworth Henrietta
- 1111 Vacant
- 1113 Vacant
- 1115 Vacant
- 1117 Vacant
- 1119 *Hall James

Nixon

- 1211 *Thompson Mary
- 1213 *Faison William
- 1215 *Wingate Adeline
- 1217 Vacant
- 1219 Vacant
- 1221 Vacant
- 1223 Vacant
- 1225 Vacant
- 1227 Vacant
- 1229 Vacant

Taylor

- 1305 Brown William

Howard

* * *

A C L R R

- 1403 Joyner J W
- 1504 *Pittman Joseph

- 1605 *Lowder James
- 1607 Vacant
- 1611 *Becoat William
- 1616 Vaacnt

10TH, S—south from 918 Market

- 9 Bell W M
- 11 *Sharp Ella
- 12 Vacant
- 13 *Bell Mary
- 15 Vacant

Dock

- 101 *Roberts J D
- 103 Vacant
- 104 Vacant
- 106 *Hough M H
- 107 *Bizzell R D
- 108 *Davis John
- 109 *Durham Frances
- 110 *Moore Mack
- 111 *Brown William
- 112 *Flood Marion
- 113 *Stellars Janie
- 114 *Bizzell R D
- 115 *Worham Zeno
- 116 *Jones Sallie
- 117 *Costin J H
- 117½ *McCoy Hannah
- 119 *Watkins Jackson
- 120 *Price Annie
- 121 *White S R

Orange

- 203 *Jenkins Robert
- 205 *Matthews Lizzie
- 207 *McDuffy Archie
- 209 *Mack Maria
- 211 *Newkirk Timothy
- 214 Vacant
- 216 Vacant

Ann

* * *

Nun

— *Williston Graded School Church

- 502 *Akins George
- 502½ *Evans Mary
- 504 *Livingston Cornelia
- 513 Jones Anna Mrs
- 515 *Worham Benjamin
- 519 *Shaw J H

Castle

- 601 *Taylor Mack
- 602 Vacant
- 604 *Pickett David
- 604½ Vaacnt
- 605 *Smith Rosa
- 607 *Dudley Edward

W. P. ROUDABUSH & CO. Wholesale and Retail Dealers in
Groceries, Hay and Grain
 RETAIL STORE: 22 South Front Street.
 WAREHOUSE: Foot of Dock Street. Phone 541



WILMINGTON, N. C.
13 Princess St.

Our Cream is Made and Sold in and from a Sanitary Plant. Latest Improved Machinery.

Phone 120.

"WE MAKE THE KIND THAT SATISFIES"

LIFE INSURANCE COMPANY OF VIRGINIA

Organized 1871

RICHMOND, VIRGINIA
 B. T. HOPKINS, Superintendent
 17-18-19 GARRELL BLDG., WILMINGTON, N. C.

Issues the Most Approved Forms of Life Insurance Contracts from \$1,000.00 to \$50,000.00 with Premiums Payable Quarterly, Semi-Annually and Annually.

WILMINGTON PRINTING COMPANY
 GOOD, DEPENDABLE, SATISFACTORY PRINTING
 116-118 NORTH SECOND STREET
 Telephone 886

10TH, S

(596)

11TH, S

- 609 *Spicer William
- 610 *Dobson Lena
- 610 ½ Vacant
- 611 *McNeil Grace
- 612 *Lance Edward
- 613 Vacant
- 614 Vacant
- 615 *Clark J E
- 616 *Hawes Fred
- 617 *Williams Georgianna
- 619 *Hill Cora
- 620 Vacant

Queen

- 707 *Sampson Lowry
- 708 *Sears Mary
- 709 *Larrington Mary
- 710 *Lock Alexander
- 711 *Manning Samuel
- 712 *Burton Susie
- 714 *Telfair James
- 716 Vacant
- 717 Vacant
- 719 *Spicer William
- 720 Vacant
- 722 Vacant
- 724 *Sellers Lizzie
- 726 Vacant
- 727 *Brown Bell
- 727 ½ *Harris Marjorie

Wooster

- 807 *Jackson Nettie
- 808 *Bizzell John
- 809 *Robinson James
- 810 *Stuart Henry
- 811 Vacant
- 812 *Sheridan Fannie
- 814 *Jivers Henry
- 815 Ebert J T
- 816 *Brown Ernest
- 818 *Jones Hattie
- 820 *Nixon Louisa
- 824 Vacant

Dawson

- 903 *Williams John
- 904 *Huggins Alexander
- 905 *Rehder William
- 907 *Evans Alfred
- 909 *Robinson J J
- 911 Vacant
- 913 *Bowden Celia
- 914 *Newkirk J C
- 915 *Wright John
- 917 *Nixon James

Wright

- 1004 *Woods Alfred
- 1008 Vacant
- 1010 *Burnett William
- 1012 *Edwards Henry

- 1015 Clark-Lynch Lumber Co yard

Meares

- 1106 *McCall Lucy
- 1107 *Barber Peter
- 1109 *Marine Maria
- 1111 *Murchison Isaac
- 1112 *Jacobs Theo
- 1114 *Jones W H
- 1115 *Davis Toney
- 1116 *Evans Frank
- 1117 *Bryce James
- 1119 *Highsmith James
- 1123 *Hankins Roscoe

Marsteller

- 1208 *Ward David
- 1210 *Evans Robert
- 1212 *Williams Gus

11TH, N—north from 1019 Market

- 4 *Haywood Bella
- 6 *White Helen
- 8 *Jones Carrie
- 9 *Shepard George
- 11 *Nixon Matthew
- 11 ½ *Register Glasgow
- 13 *Frank Louise
- 15 Vacant
- 16 *Mack Hattie
- 18 *Williams Robert
- 20 *Nixon Robert

Princess

- 102 *Saulsbury James
- 104 *Peet Gertrude
- 105 *Hargrave & Son
- 109 *Williams T K
- 110 *Ford Julia
- 111 Vacant
- 112 *Brinkley Susan
- 115 Vacant
- 117 Vacant

Chestnut

- 203 Vacant
- 205 Vacant
- 207 Vacant

11TH, S—south from 1102 Market

- 7 *Moore Henry
- Meadow**
- 11 *Lane Sarah J
 - 12 *Howard Franklin
 - 13 *Covington Elsie
 - 14 *Howard Mary
 - 15 *Hargraves G D
 - 16 *Ward W D
 - 17 *Owens Fred
 - 19 *Green Edward

Plumbing, Steam and CAPPS-GRIFFITH PLUMBING COMPANY
 15-17 North Second. Phone 1132.
Hot Water Heating Blow Pipe Work and Warm Air Heating
 Repair Work a Specialty

"SANISEP" Concrete Portable Sewerage Systems

(Patented)

Manufactured by CEMENT PRODUCTS CO.,

1013-14-15 Murchison Building, Write for Catalogue.

WILMINGTON, N. C.

11TH, S

(597)

12TH, N

823 MUTUAL BUILDING

HILL'S SOUTHERN ALMANAC
 DIRECTORY AND ALMANAC PUBLISHERS

Published by
 HILL DIRECTORY CO.

RICHMOND, VIRGINIA

Dock

- 100 Vacant
- 102 *Brown W A
- 103 *Norman Henry
- 104 *Faison Samuel
- 105 Vacant
- 107 *Banks Henry
- 108 *Lacell M C
- 109 *Dixon Arthur
- 110 *Banks Andrew
- 111 *Winslow William
- 112 Vacant
- 113 *Waters Gertrude
- 114 *Glyspy Noah
- 115 *Parker Lucy
- 116 *Reese Laura
- 117 *Boone Lavinia
- 120 *Williams Howard
- 122 *Merrick Thomas
- 123 *Shepard Charles
- 124 *Shaw L W
- 125 *Washington Louise

Orange

- 202 *Merrick Thomas
- 203 *Fisher Carrie
- 204 James Maggie Miss
- 205 *Ennett Thomas
- 206 Vacant
- 207 Martin Eva Miss
- 208 *Clifford May
- 209 *McGary Eliza
- 211 Judge S A Mrs
- 212 *Blount Miranda
- 214 Clifford Mary Miss
- 216 *Jones Benj
- 216½ *Crawford Elsie
- 217 *Brealon Harry
- 218 *Daniel Nancy
- 219 *Moore Lizzie
- 220 *Jones Phyllis
- 221 *Daniel Robert

Ann

* * *

Nun

* * *

Church

- 515 *Johnson Sylvia
- 517 *Cakanegay Polly
- 518 *Wade Louis
- 520 *Pridgeon Minnie

Castle

- 605 Vacant
- 606 Robbins Randolph
- 607 Vacant
- 609 Vacant
- 614 *Lovitt Florence
- 615 *Byrd J C
- 616 *Green Hattie

- 617 Vacant
 - 618 Vacant
 - 619 *Fears Lucy
- Queen**
- 705 *Lyons Charles
 - 707 *Lofton W B
 - 709 *McAllister Samuel
 - 710 *Hayes Henry
 - 711 *Maddox Eliza
 - 715 *Murphy David
 - 717 *McIntyre Anerum
 - 719 *Bishop Mary L
 - 721 *Macon Mary

Wooster

- 811 *Howard Cassius
- 812 Reville J E
- 813 *Taylor E R
- 814 Lane J S
- 817 Vacant
- 819 *Williams Mary

Dawson

- 901 *Holy Church of the New Cove-
nant
- 906 Vacant
- 907 *Newkirk Benjamin
- 908 *Bannerman Anna
- 909 *McMillan Wesley
- 910 *Williams Phyllis
- 911 *Smith Sophia
- 912 *Sidbury Maria
- 918 *McMillan Thaddeus
- 920 *Barnes Ellery

Wright

- 1001 *Green Matthew
- 1003 *Walker J E
- 1004 *Watson Wesley
- 1005 *Highsmith John
- 1009 *Perkins Julia
- 1021 *Brown Alfred

Meares

- 1104 *Sanders Cornelia
- 1105 *Dudley Benjamin
- 1107 *Dudley David
- 1112 *Simmons John
- 1116 *Williams J L

12TH, N—north from 1121 Market

- 4 Mohr J H
- West Avenue**
- 7 *White Philip
 - 9 *Smith Hattie
 - 16 *Anderson Emma
 - 18 *Redd A B

Princess

- 103 *Simpson Hattie
- 105 Vacant
- 107 *Brown Sadie

Queen City Cycle Co.

HEADQUARTERS for the BEST

BICYCLES

209 MARKET STREET.

ELVINGTON'S PHARMACY. PHONE 248

DRUGS

130 PRINCESS
Soda, Candies, Toilet Articles and Sick Room Supplies
Prescriptions Our Specialty

Largest
Assortment
Exclusive
Patterns.
Satisfac-
tory
Terms.

FURNITURE

W.
Munroe
& Co.

15 S. Front.
Phone 115.

Agents for
Crescent
Stoves and
Ranges.
Red Cross
Mattress.

12TH, N

(598)

13TH, N

- 109 *Evans Monemia
- 111 *Nixon Adolph
- 113 *Everett Josephine
- 114 *Holmes Winnie
- 115 *McDonald John
- 117 *Jordan Maggie

12TH, S—south from 1208 Market

- 5 *Clark Olivia
- 7 *Nelson Richard
- 9 *Barnes Martha
- 11 *Ray Tena
- 13 *Brown George
- 15 *Holmes Adeline
- 17 *White Lonnie
- 18 *Foy Jonah

Meadow

- 19 *Gardner Annie
- 20 *Wade Scott

Dock

- 106 *Jenkins Jennie
- 108 *Gause Edward
- 110 *Davis Edward
- 112 *Wilson Arthur
- 114 *Anderson Ellen
- 116 Vacant
- 118 *Boone Lauris
- 120 Vacant

— *Price Memorial M E Church

Orange

- 201 *Carroll Miles
- 202 *Brown Moses
- 203 *Barber Annie
- 205 *May Lucy
- 206 *White Jane
- 207 *Jennings Laura
- 208 *Garrison A D
- 210 *Hawes David
- 211 *Cowan J L
- 212 *Robinson Walter
- 213 Vacant
- 215 *Brown Arrie G
- 216 *Mack Annie
- 219 Vacant
- 220 *Jones Hannah
- 221 *Simpson J A
- 224 *Moore Maria
- 225 *Williams Joshua

Ann

* * *

Num

* * *

Church

- 506 Vacant

Castle

- 605 Vacant
- 607 *Storey Sarah

- 609 *Selph Edward
- 611 Vacant
- 615 *Spicer John
- 616 *Bunting Dora

Queen

- 701 Twelfth Street Presbyterian Church

- 702 Vacant
- 704 *Betts Hattie
- 705 *Taylor Simon
- 706 *Stafford Henry
- 708 *Best Chauncey
- 709 *McLaughlin Zephaniah
- 710 *Evans Sylvester
- 711 *Dudley Nicholas
- 712 Friar Lewis
- 713 *Brown J W
- 715 *Keith Alice
- 719 *Green Hector
- 723 *Green Hector

Wooster

- 806 Ward J F
- 807 *Bradwell Louise
- 808 *Johnson Rebecca
- 810 *McFarland James
- 811 *Swaine Ephriam
- 812 *Gay Gabriel
- 813 Vacant
- 820 *Patterson Charles

Dawson

- 904 *Gore Bruce
- 906 *Terry F P
- 907 *Wilson Mary
- 908 *Nixon Charles
- 909 Vacant
- 910 *Swepson Walter
- 911 Vacant
- 913 Vacant
- 915 Vacant

Wright

- 1006 *Lofton Green
- 1010 *Shepard Joseph
- 1024 *Bell Oscar
- 1026 *Hall Richard

Meares

- 1108 *Broadus Mamie
- 1110 *Shockley P D

13TH, N—north from 1221 Market

- 5 *Fuller Robert
- 10 Jones A L
- 12 *Murphy Isaac

Princess

- 101 Merritt H H
- 103 Brock E P
- 107 Van Buren Carrie Mrs
- 109 Burton E T

Directory Advertising

CREATES—A New Business
REVIVES—A Dull Business
ENLARGES—An Old Business

Consult HILL DIRECTORY CO., Publishers

J. L. BECTON CIVIL ENGINEER

WATER WORKS, SEWERS,
DRAINAGE

Assoe. M. Am. Soc. C. E.
27-28 I. O. O. F. Building.

WILMINGTON, N. C.

Real Estate Developments

13TH, N

(599)

14TH, S

Chestnut

- 201 Lynch J B
- 204 McCarley J D
- 205 Huntington J B
- 209 Lee D H

Grace

- 410 *Cato Josephine
- 412 *Brooks Katie
- 414 *King John
- 416 Vacant
- Oakdale Cemetery

13TH, S—south from 1302 Market

- 4 *Holland John
- 6 *Williams Charles
- 11 *McArthur Maggie
- 18 *McLean Susie
- 20 *Foreman Maggie

Dock

- 101 *Cooper Cherry
- 103 *Brooks James
- 105 *St George George
- 107 *Hawes W D
- 111 *Nixon Julius
- 113 Vacant
- 115 Deans H L
- 117 *Polite W D
- 119 *Shepard Herman
- 121 *Jones Samuel
- 123 *Kennedy Hoyt

Orange

- 201 Kennedy J N
- 202 Vacant
- 203 *Martin H F
- 205 *Lloyd William
- 207 *Fisher J W
- 208 *Lee Julius
- 210 *Nixon W H
- 213 *Lofton Jasper
- 215 Bishop L D
- 216 Vacant
- 217 *Jones Carl
- 219 *Jefferson Henry
- 220 *Clinton Mildred
- 222 *Green James
- 223 *Jones Moses
- 225 Vacant

Ann

- 301 *De Vane T H
- 303 Vacant
- 305 *Bell Mamie
- 307 *Taylor Virgie

Cape Fear Avenue

Nun

- 405 *McAllister Willie
- 407 *Williams Mattie

- 409 *Jones Henry
- 411 *Galloway Thomas
- 413 *Crumidy Promise
- 415 *Nixon George
- 417 *Larkin Oscar

**Church
* * *
Castle**

- 605 Hobbs J C
- 606 Vacant
- 607 Lewis J W
- 608 Pearson W E
- 609 Lewis Rudolph
- 610 King Clyde
- 612 *Harrison Joseph
- 614 Vacant
- 616 *Shepard T F
- 618 *Wheeler Joseph
- 620 *Darbeson Casper
- 622 *Wright Levi

Queen

- 708 *Bowman Banks
- 710 *Woods John
- 711 *Faison Jane
- 712 Vacant
- 713 *Gavin Gus
- 714 Vacant
- 715 *Jones John
- 716 *Evans Andrew
- 717 Vacant
- 718 Vacant
- 720 Vacant
- 722 *Stanley Albert
- 724 *Bowden W T

**Wooster
* * ***

Dawson

- 910 *Swann Bud
- 912 *Foreman Lula
- Wright

- 1308 *Hill Buck
- 1315 Vacant

14TH, N—north from Market, between 13th and 15th

- Riley H C Jr
- Wynnewood Lumber Co Inc

14TH, S—south from 1400 Market

- 106 *Geyer Robert
- 112 *Smith James
- Orange
- 206 Williams Alice Mrs
- 208 *Gardner Addie
- 217 Vacant

VULCANIZING, TIRE REPAIRING.

ALL MAKES TIRES AND TUBES.

10-12 NORTH THIRD.

PHONE 67

C.S. BURNETT, Tire Station

Hill Directory Co. Mailing and Addressing
Circulars a Specialty.
Mutual Building, Richmond, Virginia.

"Astyptodyne" Healing Oil

Its Anodyne quality acts as a Local Anesthetic and almost immediately relieves nervous and muscular pains. Rheumatism, Neuralgia, Sciatica, Tooth-ache.

Standard Cement Construction Co.

302-303 SOUTHERN BUILDING, PHONE 504

"The Standard Way" Septic Tanks Sewage Disposal

14TH, S	600	16TH, S
307 *Smith William 308 *Galloway Simon 309 *Wilson Anna 310 *Nelson Neill 313 *Hawkins Monroe 315 *Robinson Thomas	Ann Nun King Church Castle	15TH, S—south from 1500 Market 2 Church of the Covenant (Pres- byterian) 10 Taylor W R 20 Whitlock O O Dock 111 Vacant 114 *McCullough Starkey 115 Johnston J G 118 *Telfair Edward 119 Wilmington Pepsi Cola Bottling Co Orange 214 *Nixon Etta 216 *Mack Mary Ann * * * Nun 412 *Outlaw Joseph Church * * * Castle 606 Carney C E 620 Brantley J D Queen 702 *Pigford Furman 706 Browning D J Wooster 1226 *Pearson William 1228 *Ballard William Kidder 1315 *Simmons Louis
403 *Brown Callie 406 *Coston Hannah 412 *Murrell S M 416 *Brown George 417 Mintz I T 508 *Mallory Archie 515 *Hazel C D Rev	Nun King Church Castle	16TH, N—north from 1519 Market — St Pauls Episcopal Church Princess 106 Marshall B H 116 White J L Chestnut 201 Weeks C D Grace 307 King A M 308 Grant Emma Mrs 309 Gray P H 310 Cover F G 314 Dobson T J 406 *Gilmore Tempie 408 Vacant
606 Vacant 607 *Loftin Major 608 Vacant 609 *Moore Riely 610 *Moore Vance 611 Rich C S 612 *Armstrong Clifton 613 Cummings William 614 Rogers Wilson	Queen Wooster * * * Dawson Wright * * * Meares	16TH, S—south from 1602 Market 6 Pierson M H 17 *Jivers Frances 19 *Jackson Robert 21 *Moore Hansley
705 Williams Amanda Mrs 908 *Williams Henry	Queen Wooster * * * Dawson Wright * * * Meares	
1101 *Lee William 1117 *Faircloth Mack	Princess Martin	
1310 *Thomas Emma 1316 *Jones Gus	Chestnut	
15TH, N—north from 1419 Market		
15 Clarke E R 20 Yarborough C D	Princess	
102 Williams A S 105 McGlaughon W P	Chestnut	
203 McCabe J B 219 Vacant	Grace	
303 *Stockard S A 305 Love W W 308 Wright T H		

CERTIFIED PUBLIC ACCOUNTANTS--J. B. McCabe & CO.

AUDITS—SYSTEMS—INVESTIGATIONS

Phone 996.

815 Murchison Bank Building.

Wilmington, N. C.

Montague Manufacturing Co.

LUMBER AND MILL WORK,

(See Adv. Bet. Pages 276 and 277)

RICHMOND, VA.

16TH, S

(601)

20TH, N

- 23 *Farrar Viola
- 24 *Belden Louis
- Dock**
- 105 *Williams George
- 107 *Fairs Lucy
- 108 Scherer C E
- 113 *Green Navy
- Orange**
- 605 Bosma Michael
- 608 Vacant
- 610 Stillman J W
- 613 *Brooks Lewis
- 1319 *Gore William
- Oak Grove Cemetery

17TH, N—north from 1621 Market

- 5 Southerland W T
- 7 *Berry Levi
- 9 Cumbee J H
- 11 Corbett Walter
- Princess**
* * *
- Chestnut**
* * *
- Grace**
- Bellevue Cemetery

17TH, S—south from 1620 Market

- First Church of Christ Scientist
- 4 Bowden H A
- 6 Gaylor J W
- 8 Riley Joseph

- Dock**
- 102 Edwards W M
- 106 Miller D L
- 108 Martin G M
- 110 Vacant
- 111 Dixon D E
- 112 Ittner J P
- 113 Allen L E
- 114 Vacant
- 115 Pyle H M
- 116 *Loyitt David
- 121 Bender C E
- Orange**
- 209 Williams M L Mrs
- 210 Davis F P
- 211 Underwood A M
- 212 Melvin R H
- Ann**
- 301 (312) Todd H H

18TH, N (Carolina Heights)—north from Market, first east of 17th

- Rountree George
- 215 Taylor H L

19TH, N (Carolina Heights)—north from Market, second east of 17th

19TH, S (Carolina Heights)—south from Market, second east of 17th

20TH, N (Carolina Heights)—north from Market, third east of 17th

Mutual Building, Richmond, Virginia

"The Directory is the common intermediary between buyer and seller."

Hill Directory Co. Can Furnish You Business List
 any kind of . . . Try Them



AMERICAN BANK AND TRUST CO.

(CORNER FRONT AND MARKET STREETS)
 COMMERCIAL, SAVINGS AND TRUST ACCOUNTS—RESOURCES, \$3,000,000.00
 THOS. E. COOPER, President MILTON CALDER, Vice-President CHAS. E. BETHEA, Cashier

M. W. DIVINE & CO.

23 MARKET STREET

Paints, Oils, Glass,
Sash and Doors, Roofing
and Building Papers

(602)

Hill Directory Company, Inc.

823 MUTUAL BUILDING

RICHMOND, VIRGINIA

Publications

Virginia

Alexandria.....	\$5 00
Bristol, Va.-Tenn.....	4 00
Charlottesville.....	5 00
Hopewell and City Point.....	5 00
Lynchburg.....	7 00
Newport News, Hampton and Old Point.....	7 00
Norfolk and Portsmouth.....	8 00
Petersburg.....	6 00
Richmond.....	8 00
Roanoke.....	7 00
Staunton.....	5 00
Virginia Business Directory and Gazetteer.....	10 00

North Carolina

Durham.....	\$6 00
Fayetteville.....	4 00
Goldsboro.....	5 00
Greensboro.....	7 00
Kinston.....	5 00
New Bern.....	5 00
Raleigh.....	7 00
Rocky Mount.....	5 00
Wilmington.....	7 00
Wilson.....	5 00

Richmond map.....	50 cents
Norfolk map.....	50 cents

Hill's Southern Almanac—Circulation..... 135,000

Price by Mail 7c.

FOR SALE.

All Directories published in the United States and Foreign Countries.

North Carolina Year Book..... 5 00

Electric

Lights

Electric

Irons

Electric

Motors

Waste Water

Power

Company

AMERICAN LUNCHEONETTE, Cor. Front & Princess Sts.

SERVES PURE BUTTER, BEST COFFEE, AND EVERYTHING GOOD TO EAT
PURITY ICE CREAM AND SOFT DRINKS

WE AIM TO PLEASE

LADIES RECEIVE SPECIAL ATTENTION

NOW THAT THE NEW DIRECTORY IS OUT

TAKE THE OLD DIRECTORY HOME

YOUR WIFE

will find the names and addresses of many friends,
She will tell you that the Directory is just the thing
for invitation lists.

YOUR DAUGHTER

will be glad to have ready information on how to
get to strange addresses, Church Data, Club and
Organization Statistics, Postal Regulations, Etc.

YOUR SON

will find it both interesting and instructive. When
he grows up he will know where to quickly find in-
formation business men need.

YOUR MOTHER

will read the carefully prepared introduction and
marvel at the way the city is changing.

YOU

may use it yourself to settle the identity of persons
mentioned in newspapers; discussions that come up
in the homes, and for many other purposes. Try it.

Hill Directory Co., Inc.

Directory and Almanac Publishers

Home Office:
RICHMOND, VA.

Long Distance Phone,
Madison 3375.

Association of American Directory Publishers

ORGANIZED NOVEMBER, 1898

W. G. TORCHIANA, President

J. L. HILL, 1st Vice-President

A. V. WILLIAMS, 2d Vice-President

THEO. F. SMITH, Sec-Treas., St Paul, Minn.

TRUSTEES

WM. E. MURDOCK, Boston

R. H. DONNELLEY, Chicago

A. V. WILLIAMS, Cincinnati

J. L. HILL, Richmond, Va.

R. L. POLK, Detroit

W. H. LEE, New Haven

E. M. GOULD, St Louis

W. G. TORCHIANA, Philadelphia

B. D. ANNEWALT, Cleveland

D. W. BOWMAN, Akron

A. B. BOYD, Reading

W. L. RICHMOND, Yonkers

THE OBJECTS OF THE ASSOCIATION ARE AS FOLLOWS:

FIRST:—To improve the directory business by the interchange of ideas, and by the exchange of competent employees

SECOND:—To protect the public against fraudulent advertising schemes, operated under the name of directories, and to drive the promoters of such out of the business.

THIRD:—To provide permanent and continuous employment for honest and faithful directory canvassers.

FOURTH:—For the mutual advancement of the established and prospective interests of all who may become members of the Association.

\$ 1 0 0 R E W A R D

The Association of American Directory Publishers will pay the above reward for the arrest and conviction of any one soliciting or collecting money on Fraudulent Directories, provided the conviction results in imprisonment of not less than 6 months. In case of arrest immediately telegraph THEO. F. SMITH, Sec.-Treas., St. Paul, Minn. or

HILL DIRECTORY COMPANY, Inc.

823 Mutual Building, Richmond, Va.

Long Distance Phone, Madison 3375.

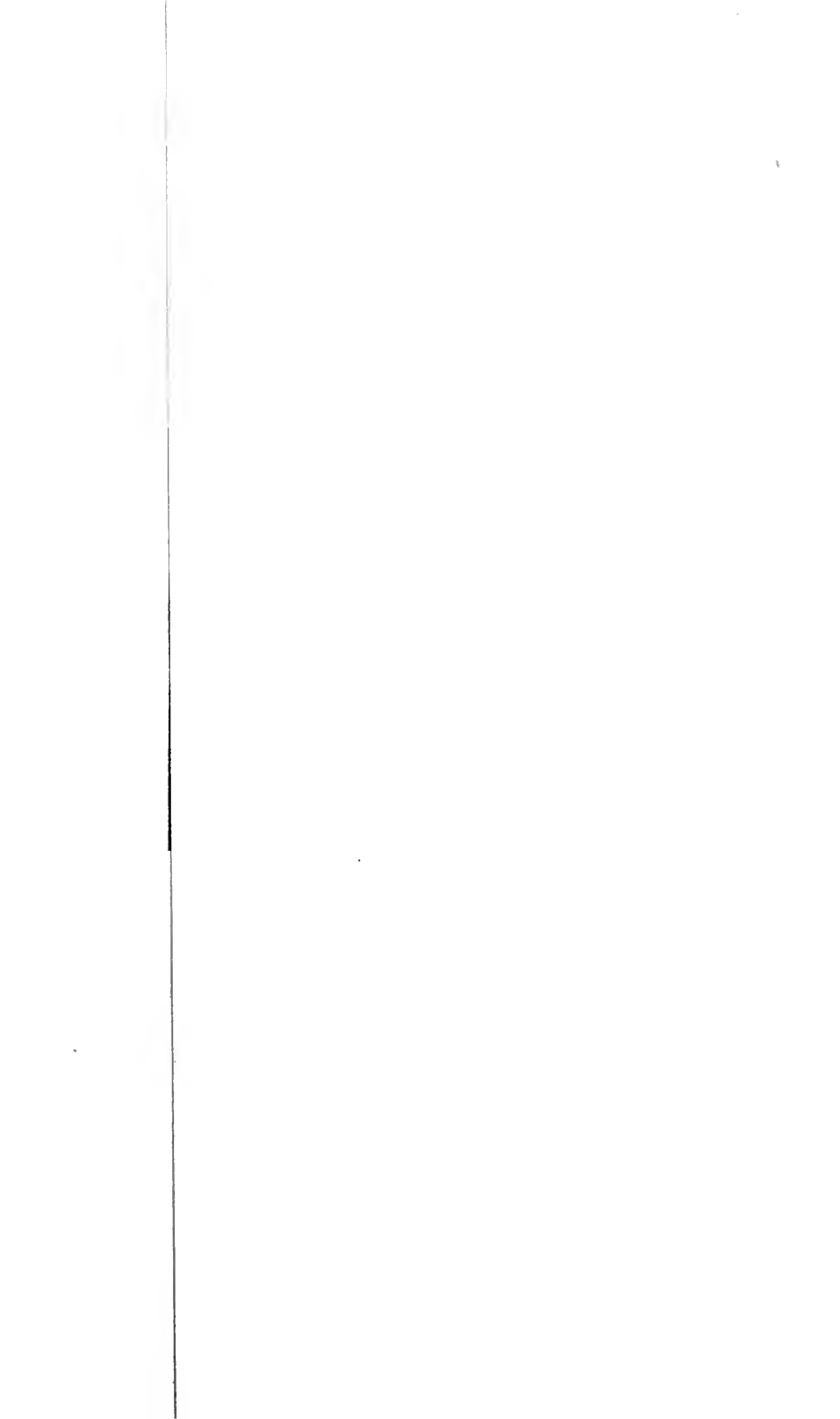

Home Savings Bank

WILMINGTON, N. C.

CAPITAL, \$50,000.00

Choose this institution as the custodian of your surplus funds.
We guarantee the safety of your principal as well as a fair rate of interest—four per cent., payable quarterly.
We welcome the small accounts as well as the large ones—extending to all every courtesy and convenience.

J. W. YATES, President
J. W. LITTLE, Vice-President

J. F. ROACHE, Cashier
ROBERT STRANGE, Asst. Cashier

Wilmington City Directory

CAN BE FOUND IN THE

DIRECTORY FILES

IN ALL THE LARGE CITIES IN THE

UNITED STATES

PLACED THERE BY THE

HILL DIRECTORY CO., INC., Publishers

THOMAS F. WOOD, Inc.

1-3-5 Princess Street,

WILMINGTON, N. C.

Ship Chandlery

Groceries, Paints and Oils.

VICTOR TALKING MACHINES, RECORDS AND ACCESSORIES

Office Phone 475; Grocery Dept., 475; Chandlery Department, 474
Graphophone Dept., 476

W. B. THORPE & CO., Inc.

WE SELL

COAL AND BUILDERS' SUPPLIES

AND SOLICIT

STORAGE

Office and Warehouse: Water and Ann Sts.

Phone 789