

NYPL RESEARCH LIBRARIES

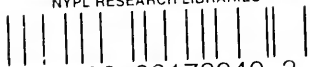

3 3433 08178340 3

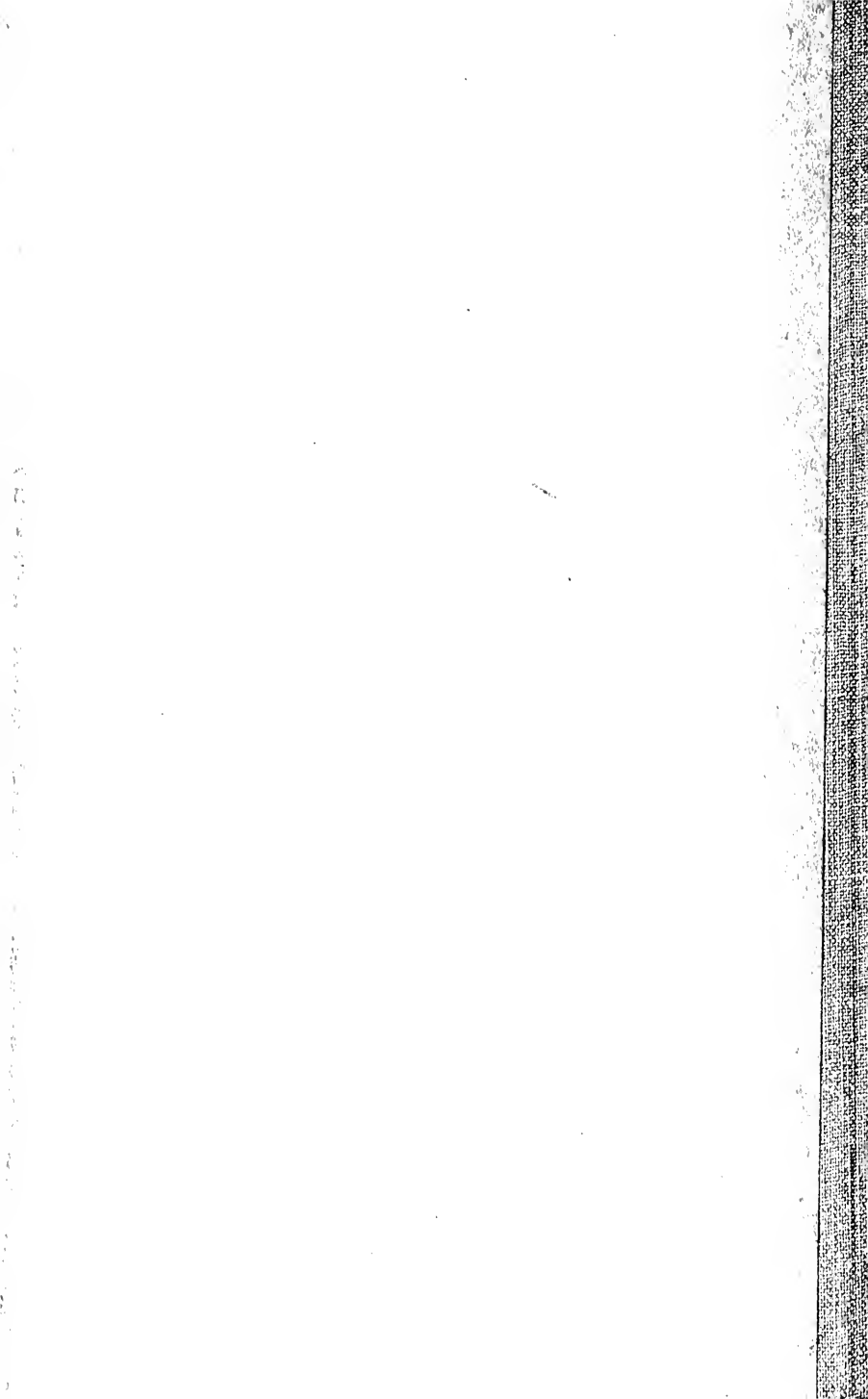

10B
(Windham, Me.)
M. J. 11

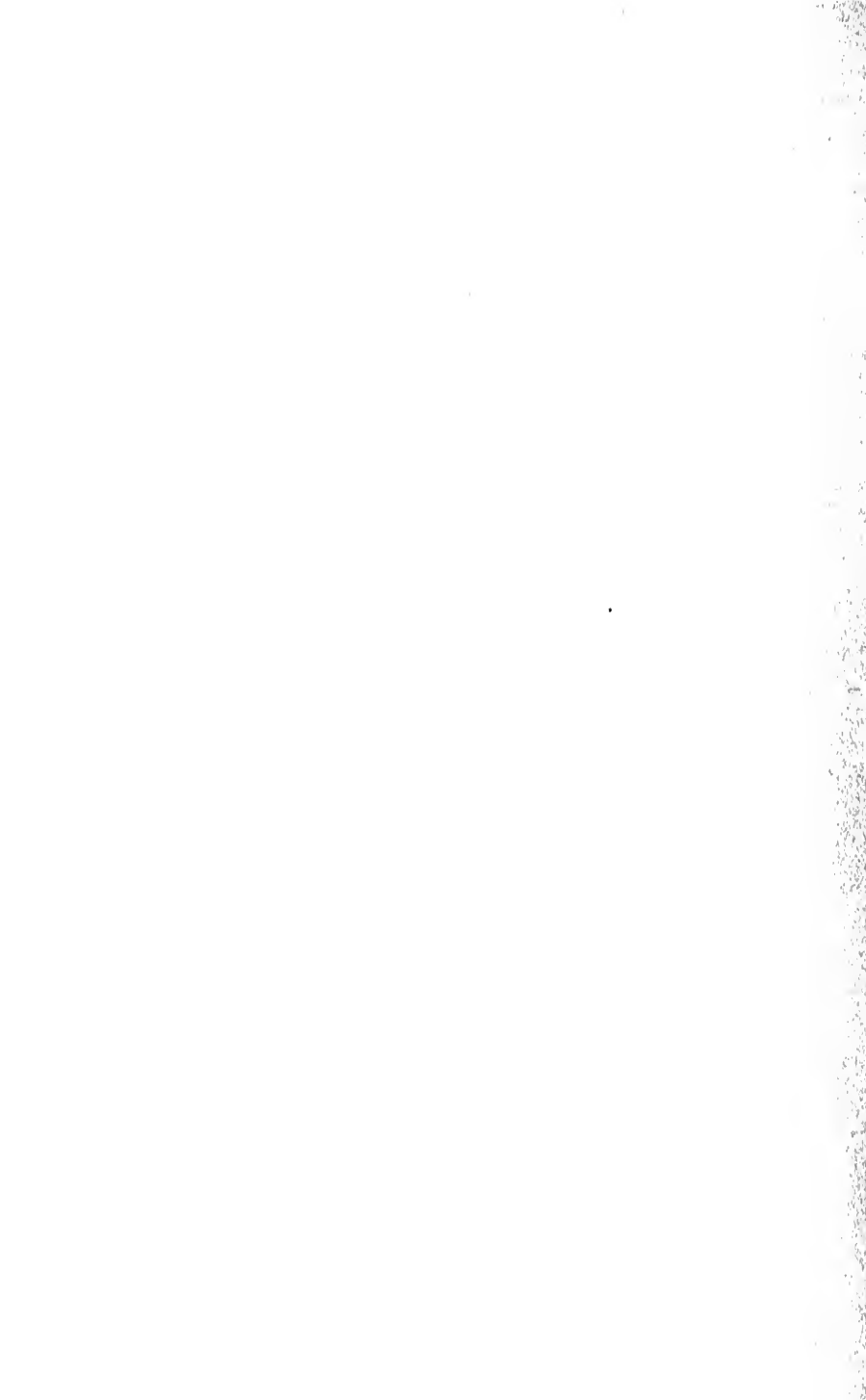

The Town



Register

Windham

1904

W MITCHELL

The
Windham Register

1904

Compiled By

Mitchell & Russell

KENTS HILL, MAINE :
PUBLISHED BY THE H. E. MITCHELL PUBLISHING CO

1904



1944
1945
1946
1947

Table of Contents

Early Settlements
Indian History
Incorporation
Military Matters
Industrial Account
Church Affairs
School Items
Professional Men
Town Officials
General Reference
Business Directory
Census
Non-Residents

- NOTICE -

GET OUR CHECK FOR \$ 1.00

We hereby give notice that in one of the advertisements contained herein, there has been purposely made a typographical error; and that we will send our check for \$ 1.00 to that subscriber for this Register who succeeds in finding the above mentioned error, and whose letter correctly stating the error and its place is first received by the undersigned at the Post Office at Kents Hill, Maine, after

,at which time it is presumed that all books will have been delivered. In case two or more letters containing correct statements of the above mentioned error are received on the same mail, the check for \$ 1.00 will be mailed to that person whose letter shall happen to be opened first. Letters received at an earlier date than that mentioned will not be considered.

Remember to read the ads.carefully and mail your statement of the error promptly.

WE SEND OUR CHECK BY RETURN MAIL TO THE
SUCCESSFUL SUBSCRIBER.

THE H. E. MITCHELL PUB. CO.

KENT'S HILL, MAINE

Windham Town Register

1904

EARLY SETTLEMENT

In referring to the local history of the town of Windham we find that on Nov. 20, 1734, Abraham Howard and Joseph Blaney, representatives of the town of Marblehead, sent a petition to the General Court of Massachusetts showing that the town was very small in extent for its number of inhabitants, and prayed for a tract of land for a township for such of its citizens as would settle thereon.

This petition was granted the following year, and John Wainwright, John Hobson, and Daniel Epes were appointed on the part of the House, William Dudley and Ebenezer Barrell on the part of the Council; which committee was fully authorized to admit sixty inhabitants belonging to the town of Marblehead who most need a grant, to become grantees, to lay out the township and also the first division of home lots. The conditions of the grant were, that the home lots should be sixty-three in number, be laid out "in as defensible a manner as conveniently may be" and all future divisions in equal proportions; three of the lots to be disposed of, one for the first

settled minister, one for the ministry, and one for the support of schools; each grantee to build a dwelling house eighteen feet square and seven feet posted, to have seven acres of land brought to English Grass and fitted for mowing, to settle a learned orthodox minister, to build a convenient meeting house for the public worship of God, within five years from their admission, and that each grantee pay the committee five pounds upon their admission. The following grantees, sixty in number, were admitted Jan. 17, 1735: Jeremiah Allen, Micah Bowden, Robert Bull, Nathaniel Bartlette, John Bailey, Thomas Bartlette, Nathan Bowen, Francis Bowden, Jedediah Blaney, Samuel Brimblecom, Joseph Blaney, Thomas Chute, Peter Coleman, Moses Calley, Nathaniel Cogswell, Richard Dane, Benjamin Dodge, Humphrey Devereux, Nicholas Edgseome, Nathaniel Evans, John Gelton, Thomas Frothingham, Joseph Gallison, Joseph Griffin, Wm Goodwin, Robert Hooper, Eben Hawkes, Jr., Abraham Howard, Benjamin Hendley, Edward Holyoke, Joseph Howard, John Homan, Ebenezer Hawkes, Benjamin James, Wm. Ingalls, Giles Iremy, Samuel Lee, Joseph Majory, Isaac Maxfield, Wm. Mayberry, John Oulton, Robert Paramour, George Pigot, John Palmer, Jonathan Proctor, James Perrimon, James Pierson, John Reed, Richard Reed, Samuel Stacy, 3rd, James Sharrar, John Stacy, Eben Stacy, James Skinner, Joseph Swett, Joseph Smithurst, Andrew Tucker, Isaac Turner, Calley Wright, and Thomas Wood.

In the year 1735, Roland Houghton, a surveyor together with members of the committee, came to this section and commenced locating the grants. They run out and established the first division of home lots, sixty-three in number, each containing ten acres; located the town boundaries; and made a return of their proceedings with

a plan of the town, which was accepted by the General Court June 7, and the lands confirmed to the grantees.

The town of New Marblehead, as it was first called, as originally laid out embraced the contents of six miles square. The first lots were located on the main road from Westbrook and extended backward one half mile to the Presumpscott River. This road running to Raymond from Westbrook was the first to be located in town.

The lots extended on the road two miles, being but ten rods wide on the road, as they were termed "Indians lots" being laid out as "home lots in as defensible a manner as conveniently may be." All the land in the township outside of the sixty-three home lots was owned in common by the owners of these lots. On July 4, 1735 the grantees, at a meeting held in Marblehead, voted to add to each lot a strip on the east side of the road which should be identical in size and shape with the original lot.

Of the early pioneers Capt. Thomas Chute had the honor of being the first to settle in town, arriving July 30, 1737. Mr. Chute was an Englishman, born in 1690 who had emigrated to Marblehead, Mass. He settled on lot No. 12 about thirty rods from the bank of the Presumpscott. He was the first to clear the land to erect his rude cabin, and here was the first happy home of civilized man on Windham soil.

The second settler was William Mayberry one of the original grantees from Marblehead. Home lot No. 27, fell to him where he proceeded to carve a home from the wilderness. This is the Frederic Smith farm. John Farrar, the third settler, came from Tiverton, Rhode Island. His lot was No. 31, and he built his cabin a few rods from the river.

The next to settle here was Stephen Manchester also from Tiverton; he settled on lot No. 32 near the river. His son Thomas was the first child born in Windham, in 1739. These four pioneers settled within one years time.

The fifth settler, Abraham Anderson, came from Marblehead--earlier from Groton, Mass. ---and settled on home lot No. 36, on the main road, in 1738. He built the first house and his was the first family to settle on the main road in Windham where he lived nearly two years before any further settlements were made. Then several families moved in and settled on the home lots on the main road.

Most of the early settlers of Windham were from Marblehead and Salem. They were people of strong moral character, hardy and robust of constitution, and with never failing courage, and iron wills that well equipped them to face the hardships of this early pioneer life, to make for themselves and their posterity an independent and honorable position in the noble state of their adoption.

The name New Marblehead was retained until the town was incorporated under its present name which was chosen in honor of Windham, or Wymondham, in Norfolk county England, being doubtless the earlier home of one of the leading families.

In 1795 there were twenty-nine of the house lots settled while some clearing had been done on all the others except No. 4. Soon several other families came and made settlements on the one hundred acre lots, and such was the prosperity of the settlements that the town was incorporated June 12, 1762, the sixteenth town in the state. Prosperity rested upon this peaceful hamlet from this until notified from Boston to prepare for a struggle for independence in which these hardy citizens, who had so often fought the lurking Indian, were fitted to do themselves honor, and service to their fellow colonists.

INDIAN HISTORY

From the first settlement in this town in 1737 to 1743, the settlers were unmolested by the Indian tribes. But these amicable relations between the native Indians and the first settlers, so essential to the latter, and upon which their comfort, and the prosperity of their infant settlement mainly depended, were soon interrupted. Scarcely had the hardy settlers made a beginning and gained a lodgement in this world of woods, ere the tocsin of war was rung in their ears. A war between Great Britain and France was anticipated, which would inevitably bring the English settlements in contact with the Indians and draw down the vengeance of the **savage upon the newly settled towns**. Fully satisfied that a rupture **was about to take place, Massachusetts** resolved "to put her whole **inland frontier, extensive as it was, into a good posture of defense**. **As the eastern Provinces, Maine and Sagadahock,** were most exposed to incursions from the savages, in case of a rupture, the Legislature made an appropriation of about £1280 to be disbursed from the public treasury, and expended among the eastern settlements for their defense". One hundred pounds of this appropriation was assigned to New Marblehead, and expended in building a fort. This fort was built on home lot No. 33, in the center of the "Ancient Domain", or home lots, on the most elevated and beautiful site in the "two mile territory."

The fort was fifty feet square, two stories high, with wall one foot thick, of hewn hemlock timber, the upper story jutting one foot over the lower, with a tier of port holes. There were two watch boxes

placed at diagonal corners, two stories high, twelve feet square, with walls one foot thick, each watch box having a swivel gun, furnished by the proprietors, and so placed as to defend two sides of the fort. The fort was surrounded with a stockade about twenty-five or thirty feet from it, made by setting posts ten or twelve inches in diameter, twelve feet long, perpendicularly in the ground, and so near together that the Indians could not pass between them. The fort was provided with an iron "mine powder gun" by the Commonwealth, which was placed before the fort for the purpose of firing alarms, and giving the neighboring settlements warning of the approach of Indians. The fort was built during the spring of 1744 and was the only one ever erected in town.

The war that had been anticipated between England and France in 1743, was declared in March 1744 and finally communicated to the Governor of Massachusetts. Thus were the early settlers met at the very commencement of their settlement with all the privations, hardships and dangers of Indian warfare; their settlement retarded, their comfort, happiness and prosperity blasted.

The first outrage committed by the Indians on the inhabitants of this town, was on April 14, 1747 when they took and made prisoners, William and Joseph Knight, two sons of William Knight who had come from Manchester, Mass., to this town. They were unarmed and taken by surprise at Saccarappa, in Westbrook, were carried to the Indian settlements but were well treated by them and soon after returned home. Their next attack was made the same year, on Aug. 27, when a body of Indians, supposed to be between twenty and thirty, entered the town, probably with the intention of taking captive every one of the inhabitants, and to furnish themselves with plunder while devising the ruin of some other hamlet. They made an attempt

to take William, the son of Thomas Bolton, and William Maxfield, a young man living with William Mayberry, prisoners. Bolton and Maxfield were both well armed with muskets and made a brave resistance. Bolton fired but before he had time to reload he was overpowered and taken prisoner. He was carried by the Indians to Canada and sold to a French Naval officer whom he served in the capacity of servant and was taken to sea on board a French frigate. This was soon captured by the English who took him to Boston where he gained release and returned home. Maxfield was more fortunate, for by retreating, he held the enemy at bay until rescued by a relief party from the fort. On Aug. 22, 1750 the Indians surprised and captured Seth Webb, son of Samuel Webb, an emigrant from Falmouth, to this town in 1742, who had settled on home lot No. 23. They carried him to Canada but he afterwards made good his escape and returned in time to participate in the next Indian war.

This was the last conflict of what is called the fifth Indian war.

Of the five men of this town who had been attacked none had been killed and only one wounded. A treaty was fully confirmed with the Indians Aug. 3, 1751. From this time until the breaking out of the French war at the close of 1754, which instigated the sixth Indian war—the inhabitants of the little colony were unmolested by the roving redmen. Being no longer imprisoned within their dwellings, they applied themselves to cultivating thier lands and improving their buildings. New dwellings were erected, several families moved into town, and there was a progressive increase in population and improvements.

At the close of the year 1754, hostilities again commenced between the English and French settlers in America, and the Indians again began hostilities with the English. In May 1755 they began an attack on the settlements in New Boston, (now Gray), North Yarmouth and New Gloucester.

The inhabitants of this town were in daily expectation of an attack and spared no pains to put the settlement in a good state of defense. Three dwellings, (Mayberry's on home lot No. 16 ; Bolton's on home lot No. 52, ; and Graffam's on home lot No. 91) were converted into ^{garrisons} houses being modeled after a manner similar to the fort.

Joseph Knight was a second time made prisoner, Feb. 1756, and taken as far as the Androscoggin River. Having been for some time a prisoner on the occasion of his former capture he had partially learned their language, and ascertaining that they intended to attack all the frontier towns from Brunswick to Saco, he determined to make his escape and alarm the settlements. This he effected on the seventh of the following May after escaping from the camp while the redmen slept.

The next and last "strug of war" between the inhabitants of this town and the Indians was May 14, 1756. On the morning of that day Ezra Brown and Ephraim Winship left the fort to work on Brown's lot about a mile to the north east. They were accompanied by a guard consisting of four men and four boys. Their course lay through a strip of woods. Brown and Winship being about six rods in advance, and in the thickest part of the woods, were fired upon by a body of fifteen or twenty Indians who lay in ambush. The Indians were the Rockameecook tribe, commanded by Poland, their King. Brown was shot dead upon the spot. Winship received two balls, and fell to the ground, when both were scalped. A brave fight was made by the guard which was soon assisted by others from the fort who had heard the firing. The Indians immediately took to ambush and Poland began the fight, by firing upon Stephen Manchester. In his eagerness when reloading he unwittingly uncovered himself where he

was concealed when Manchester returned the fire with mortal effect. The Indians instantly gathered around their fallen chieftain, when two others were shot. The band then fled bearing the bodies of their dead and wounded warriors.

The death of Poland put an end to all troubles with the Indians in this quarter; they were never known to attack the settlements in this or the adjoining towns afterwards, although they continued the war in some parts of the state until the fall of 1758. The inhabitants, however, never felt secure until the close of the war with France, in 1763, making a second period of war with the Indians and French of nine years. Thus it will be seen that from the first settlement of this town, in 1737, until 1763, a period of twenty-six years, fifteen years were consumed in war with the Indians and French.

INCORPORATION

The original boundaries of New Marblehead, as laid out May 15, 1735, were as follows: "We began at a place called Saccarappa Falls, in Presumpscot River, and so as the river runs to a great pond called Great Sebago Pond, thence north 45° east, four miles and 120 rods, thence south 45° east to North Yarmouth back line, thence three miles south, 45° west, to the corner of North Yarmouth and Falmouth bounds, thence south 24° 20 minutes west, eight miles and 60 rods, to Saccarappa Falls."

The first town meeting after the incorporation, was held by virtue of a warrant from Hon Stephen Longfellow, at the old fort, July 5, 1762. Abraham Anderson was chosen Moderator; Thomas Chuts, Town Clerk; Caleb Graffam, Thomas Mayberry and John Farrar, Selectmen.

POPULATION

The population of Windham at different periods since its settlement in 1737 has been: in 1759, 29 families; in 1763, 39 families; in 1764, 250 (est) inhabitants; in 1790, 938; in 1800, 1329; in 1810, 1630; in 1820, 1793; 1830, 2186; 1840, 2274; 1850, 2380; 1860, 2635; 1870, 2428; 1880, 2312; 1890, 2216; 1900, 1929.

EXTRACTS FROM THE ANCIENT TOWN RECORDS

1765. Voted, To allow men thirty shillings, old tenor, per day, for laboring on the highways.
1766. Voted, To allow Thomas Mayberry fifteen pounds, Abraham Anderson, eighteen pounds, and John Farrar, eighteen pounds, old tenor, for expenses of Mr. Peter Smith's ordination.
1767. Voted, That Peter Cobb be Selectman in the room of Curtis Chute, who was killed at Falmouth by lightning, June 4, 1767.
1771. Voted, That John Stevens and Nathaniel Evans be informers of deer and moose the present year.
1774. Voted, That Richard Mayberry be Captain, David Barker, Lieutenant, and Joseph Swett, Ensign the present year.
- “ Voted, To accept the report of the committee to the town of Boston, in answer to their letters to this town relating to Bohe tea.
1776. Voted, To choose one Captain and two Lieutenants for the first company of the Fourth Regiment, whereof Timothy Pike, Esq., is Colonel.
1777. Cumberland, ss. Windham, January 22, 1777.

This may certify that I, Margaret Mayberry, administratrix, hath received twenty pounds of my negro man named

Lonnon, it being the sum of his appraisal of Mr. Thomas Mayberry's estate, and I hereby certify that the above named Lonnon is free and his own man.

Witness, RICHARD DOLE, MARGARET MAYBERRY.
 JOSEPH WEEKS,

1781. Voted, To give fifty dollars a day for a man, and fifty dollars a day for yoke of oxen, to work on the highways this year.
1782. Voted, Eighteen thousand pounds (\$60,000) to clear and repair highways.
- “ Voted, Forty shillings silver money per head, to any person for killing wolves.
1783. Voted, To allow two pounds for a wolve's head.

MILITARY MATTERS

The military record of the town of Windham is unsurpassed by few, if any, towns in the state. No generation of its noble citizens has passed but has borne arms against the enemy of home or freedom. Scarcely two decades had passed since the death of Poland, the last Indian to attack this settlement, when the report of the first gun fired at Bunker Hill was heard and once more the old flintlock that had been lately used only to provide meat for the household or protection from troublesome beasts of the forest was shouldered by either father or son, while they marched side by side to the seat of conflict and fought and suffered, as probably no people have fought and suffered, for American liberty. The following is a list of those who served in the Continental army. Those who served for three years or more were: Elias Legrow, Joseph Legrow, Caleb Young, Richard Thurrell, Amos Brown, Jr., Stephen Tripp, Samuel Knight, James Jordan, Job Hall, Richard Maybury, Josiah Chute, William Maybury, John Swett, Samuel Tobin, John Mugford, Hezekiah Hall, Nathaniel Gammon, Stephen Lowell, Wm. Cammett, Enoch Hall, Jeremiah Small, Richard Dole, Edward Webb, Samuel Chandler, Eli Webb, Samuel Lord, Amos Brown, Richard Presson, S. Hutchinson, Wm. Hardy, John Knight, Nicholas Hughes, Robert Millions, Ebenezer Barton, Enoch Graffam, Stephen Manchester; colored men: Flanders, Romeo, Lonnon, and Peter Smith.

Those who served less than three years at one time were: James Chute, Ichabod Hanson, George Knight, John Winship, Nat'l Chase, Joseph Hutchinson, S. Hutchinson, Geo. Crockett, Stephen Harris, Thos. Chute, Thos. Crague, Jeremiah Jordan, Daniel Crockett, John Young, E. Anderson, A. Anderson, John Anderson, Thos. Trott, James Mabury, John Mabury, Wm. Mabury, Jr., Thos. Mabury, David Mabury, Thomas Bolton, John Elder, Wm. Elder, Joseph Elder, Richard Hunnewell, Benj. Bodge, Thomas Bodge, Benj. Trott.

In the war of 1812 several of Windham's men enlisted in the regular United States service, and a company of militia was raised in this section to defend Portland in case that place were attacked; but these were under muster only fourteen days and never were under fire. The names of Windham men who enlisted for five years or during the war and served in the regular army: Timothy Chadbourne, Josiah Freeman, Jonathan Freeman, Thomas Hardy, William Ingersol, Nathaniel Ingersol, James Jordan, Jeremiah Jordan, Thomas Jordan, Merrill Knight, William Knight, Joseph Knight, Samuel Libby, Joshua Mabury, George Mugford, John Peco, John Pettengill, Ephraim Winship, Isaac Varney, Daniel Knight.

Thomas Hardy and Isaac Varney died in the service; Joseph Knight was severely wounded; Merrill Knight was killed in battle.

But three men served in the American army during the war with Mexico, these were: Joseph C. Chute, Augustus Hall, and Charles Rand. Chas. Rand died in the service.

CIVIL WAR

It was during the war of the Rebellion that the blood of every patriot was fired with love for the Union, and with a deathless desire to see slavery forever stamped out in the United States of America. The number of men credited to the town of Windham who served in the Union forces, according to the Maine adjutant general's report, was 302; these were among the bravest and noblest forces in the field, gaining for themselves well-won honors, and for their country victory in a righteous cause. The following list:

WINDHAM MEN IN THE UNION ARMY

First Regiment, Maine Volunteers: Albert Lowell, Isaac Whitney, Benjamin F. Whitney, William H. Brown, Amos H. Hanson, Mark S. Varney.

Third Regiment: John Pettingill, James Murphy, Leon Doplais, Walter Wells.

Fourth Regiment: Seth C. Hunkins, George Johnson, George F. Johnson, Antonio Lopes.

Fifth Regiment: Daniel M. Wescott, Francis A. Cloudman, Joseph M. Doughty, Luther W. Wiswell, Osgood W. Rogers, Clinton B. Hooper, John Rogers, Almon Shaw, Charles H. Wheeler, John G. Anthoine, Ambrose Anthoine, Benjamin C. Watson, Elisha W. Wallace, William K. Austin, Samuel Y. Shaw.

Seventh Regiment: Eben M. Fields, Joseph A. Graffam, William P. Knight, Albert L. Matthews, Charles A. Dalton, William P. Nason, Robert H. Jackson.

Eighth Regiment: Nelson Mabury.

Ninth Regiment: Sargent S. Freeman, Amos H. Hanson, Robert Graffam, Albert Graffam, Warren Howe, Stephen Libby, Elbridge Libby, Joseph K. Manchester, Frank Morton, Charles E. Morton, Nathan A. Strout, James L. Small, Estes Strout, Geo. H. Nason, Michael McGrath, Lewis D. Knight, Mark D. Swett, Adrial Leighton, Augustus Ardman, Gustus Herrick, George F. Hawkes.

Tenth Regiment: Benjamin F. Whitney, William R. Mabury, Amos K. Hodsdon, Moses Little, Frank Payne, Alonzo H. Quimby, Jeremiah P. W. Roach, William Bodge, Solomon Mains, Charles H. Wentworth, Francis G. Boody, Leonard G. Boody.

Eleventh Regiment: James W. Little, Albert Maxfield, John Jones, Michael Ryan, John Brown.

Twelfth Regiment: Hamilton S. Lowell, John W. Lombard, Charles M. Akers, Edwin W. Thompson.

Thirteenth Regiment: Moses Hunt.

Fifteenth Regiment: John C. Cobb, Elvin J. Maxwell, Jason Hanson, Lyman W. Hanson, Ephraim Legrow, John Meara, James L. Mabury, Daniel Tyler, Albert Authenrieth.

Sixteenth Regiment: Oliver H. Lowell, Isaac R. Whitney, Lorenzo D. Libby, Albert Powers, Edward L. Varney.

Seventeenth Regiment: Stephen T. Morton, George R. Cobb, Joseph Wescott, Joseph G. Elder, Oliver R. Gallison, William S. Hanscomb, Meshac P. Lary, Elias H. Libby, Paul E. Little, George W. Rackliff, Royal Rand, Emanuel Thomas, Renselear Morton, Daniel Cobb, Richard L. Libby, Charles J. Bond, Thomas H. Jordan, Uriah Cobb.

Twentieth Regiment: Randall B. Morton, Andrew B. Mabury, Eben F. Manchester, James R. Cash, George T. Bacon, Harrison Brazier, John A. Knight, Nathan Mason, George Brickett.

Twenty-Fifth Regiment: Samuel T. Johnson, Charles Jones, J. Doughty, Webb Hall, Charles B. Hooper, Peter Stuart, Sumner C. Bolton, Charles L. Cobb, Franklin Hanson, Charles E. Emery, Henry W. Allen, Alvin Allen, George W. Anderson, Thomas Anderson, George C. Andrews, James W. Anthoine, Joseph H. Anthoine, Cotton M. Bradbury, Isaac Cobb, Charles A. Cobb, Charles H. Dial, Daniel H. Dole, Nathaniel D. Dolley, Stephen W. Elder, Robert Estes, Willard A. Fairbanks, Ezra D. Felker, William A. Field, John N. Graffam, Jason Nason, Warren Hanson, Samuel V. Haskell, David A. Hatch, William H. Hawkes, Joseph Hill, William H. Irish, Bela P. Libby, Joseph Libby, Charles Lombard, Samuel Mabury, Nathan G. Nash, Charles Nash, Jason N. Pride, Alonzo Smith, Josiah W. Smith, David Stevens, Richard Sylvester, Daniel R. Tukey, Edwin H. Walker, David H. Watson, George Wheeler.

Twenty-Ninth Regiment: Greenleaf H. Manchester, Isaac Cobb, Daniel Libby, William Bodge, Jesse Bishop, Orchard N. Crummett, Charles L. Adams, Francis E. Butters, Samuel Hasselton, Henry Hill, Gorham M. McAllister, Warren M. McAllister, Benjamin H. McAllister, Sewell W. Mason, Myrick F. Palmer, Andrew Hill.

Thirtieth Regiment: James Lary, Josiah B. Ward, John G. Shaw, William S. Bessey, Edwin Legrow, George D. Hodsdon, Asa C. Cross, Robert A. Littlefield, Charles H.

Dial, Samuel F. Simpson, Roswell P. Greely, Joseph P. Tripp, James F. Tenney, John T. Brackett, Luther Wiswell Jr., Emery O. Walker.

Thirty-Second Regiment: Howard F. Robinson, Reuben Robinson, George W. Cobb, Joseph A. Graffam, James M. Cook.

First Regiment Veteran Infantry: William A. Boyd, Ambrose Anthoine, William P. Nason, William P. Knight.

First Regiment Maine Cavalry: Joseph Small, Wendell T. Smith, Albert Lowell.

Second Regiment Maine Cavalry: Solomon H. C. Bailey, Levi Bragdon, Christopher C. Hunt, William R. Mabury, John C. Stevens, Daniel M. Wescott, Samuel K. Doe, William F. Hoyt, George C. Hoyt, O. F. Jenkins, Jerome S. DeWitt.

First Regiment D. C. Cavalry: Nathan D. Dolly.

First Battery Mounted Artillery: Edward Manchester, George C. Andrews.

Second Battery Mounted Artillery: Cyrus T. Parker.

Fourth Battery Mounted Artillery: David Martin, John M. Hawkes.

Seventh Battery Mounted Artillery: Benjamin R. Legrow, Joseph H. Anthoine, Ashley C. Rice.

Recruits for Windham, not native citizens: Henry Johnson, John Robinson, John Boyd, M. W. Lenahan, B. Mooney, Edward Pryor and Andrew Shannon. These men served in the navy.

Forty-six of Windham's citizens furnished substitutes who were not residents of this town.

The following recruits were mustered in by Provost Marshall: Chas. M. Akers, Jos. H. Anthoine, Geo. C. Andrews, Levi Bragdon, Harrison Brazier, Geo. Brickett, Chas. E. Bangs, James R. Cash, W. F. Clement, Geo. C. Davis, O. R. Gallison, Jason Hanson, C. C. Hunt, Oliver Hanson, Amos H. Hodgdon, Moses M. Hawkes, John A. Knight, Sargent Knight, John Lakin, S. B. Lamb, Edward Manchester, Nathan Mason, Wm. R. Maybury, James Nason, W. S. Parker, A. C. Rice, John C. Stevens and Daniel Wescott.

Windham Men Killed In Action, Died of Wounds and Disease Contracted in the Service: Solomon Maines, Amos H. Hanson, Paul E. Little, Royal Rand, Stephen T. Morton, Frank Morton, Alonzo Smith, Albert Lowell, Andrew D. Mabury, Joseph K. Manchester, Elias H. Libby, Stephen Libby, Arthur Libby, Almon Shaw, Sargent S. Freeman, George H. Nason, Samuel Y. Shaw, Charles H. Bodge, Oliver H. Lowell, Hamilton S. Lowell, Howard F. Robinson, Meshack P. Larry, James Larry, Wendell T. Smith, Joseph Wescott, James R. Cash, James M. Cook, Nathan D. Dolley, Charles H. Wentworth, William P. Knight, Harrison Brazier, Greenleaf H. Manchester, Ambrose Anthoine, Josiah B. Ward, Eben M. Fields, John Y. Shaw, George D. Hodsdon, George F. Johnson, Elisha W. Wallace, Charles Nash, Randall B. Morton, William S. Bessey, Edwin Legrow, Edward L. Varney.

INDUSTRIAL ACCOUNT

At a proprietor's meeting held Jan. 19, 1738, a vote was passed granting to Messrs. Ebenezer Hawkes, Wm. Goodwin, Isaac Furner, and Ebenezer Stacy, all the right to any one of the falls of water on the Presumscot river, with ten acres of land adjoining the same, upon condition that they should erect and put in operation a sawmill. This was built at Malison Falls and accepted by the proprietors Dec. 13, 1740. This was the first mill of any kind ever erected within the limits of this town. On account of the frequent depredations of the Indians little work was done by them and they were later destroyed. It is generally supposed that tanning was carried on here at one time as the old tan vats have been discovered, but nothing definite is now to be found in regard to them.

In 1863 a mill was erected by a corporation, The Malison Falls Manufacturing Co., and the manufacture of ladies' dress goods, flannels, broad cloth, and curseys began. The mill, located near the present one, was bought by Thomas Robinson who bought out the rights of the company and took possession of the plant. The present owners are his sons who have continued the business. The mill now in operation was built in 1888. About 125 men are regularly employed. Valuation of plant \$100,000.

The pulp mills located here were built about 1870 and constitute one of the most active industries in this section.

E. E. True is Superintendent.

The first powder mills built here were erected in 1812 at Gambo Falls, by Fowler and Laffin. It is supposed that the first powder was manufactured on the Gorham side where the mills are now generally located. In 1830 the business was carried on by Oliver Whipple, and in 1874 the Oriental Powder Co. took possession. About 35 men are employed at these mills, and from 500 to 1000 tons of powder produced annually. The refining is done on the Windham side of the river. The total number of men killed in the frequent explosions here is forty-seven, so far as known; there have been at least fifteen explosions during the last thirty years. Gambo Falls is said to have gained its name from a native African who had formerly lived near the Gambo river, but who worked here for many years, and was known by that epithet.

Very early in the century clothing mills were operated at Pope's Mills. At about 1840 a woolen mill was erected there, and saw and grist mills were operated there at that time. On May 7, 1861 by the breaking of a dam at Little Sebago this busy manufacturing village was swept away. Several of the mills were rebuilt latter but have been destroyed by fires, one on the east side burning the factory then located there together with all the houses, and the factory on the west side was burned later with a boarding house and stable.

R. H. Soule's flour, grain, and feed mill was built in 1892 by E. A. Soule, and was first run by a gasolene engine, the second ever run in New England. Six years later it was run

by water power, the power being transmitted over 80 feet with a loss of only 5%. Two years ago electricity was installed as the operating power. From two to four men are employed. The property is valued at \$2,000.

The other industries are given in the Business Directory.

CHURCH ACCOUNT

CONGREGATIONAL CHURCH.

In the year 1742, five years after the first settlement was made by Thomas Chute, at a meeting of the proprietors held March 3, it was voted "to settle an orthodox minister as soon as may be," and "That the said settled minister shall have paid to him the sum of forty-five pounds out of the proprietors' treasury for his settlement." "The sum of thirty pounds per annum be allowed and paid out of the proprietors' treasury for the support of the said minister from the time of his settlement until the said township be incorporated into a town." As previously stated there had been reserved one lot of the original sixty-three for the first settled minister, and one for the ministry; so it will be seen that the church in this town was well founded and supported. A committee was chosen to contract with Mr. John Wight to become the minister here. He was settled in the

fall of 1743, when seven pounds ten shillings which had been voted by the town were expended in his ordination. It seems to have been an early custom for these devoted people to make a touching scene at the ordination ceremony for we find an account of a similar program at the ordination of Mr. Wight's successor, Rev. Mr. Smith.

This early gathering was called a Congregational society, and their church was built in 1740, according to the agreement of the proprietors. The society was not formed until 1743 when it was composed of seven members. Mr. Wight remained here about ten years, or until his death in May, 1753. He was a Harvard graduate and came from Dedham, Mass. His successor, Rev. Peter Thatcher Smith, also a Harvard graduate, was ordained Sept. 22, 1762, and dismissed Nov. 26, 1790. He died in 1826 at the age of about 96. Nathaniel Stone was the third pastor of this church. He preached from 1798 to 1805. Asa Lyman, the fourth pastor came from Connecticut and was installed pastor in 1809 and dismissed the following year. Gardner Kellogg came in 1811 and continued until his death in 1826. Wm. Gragg served from 1828 to 1831; Jonathan L. Hale, 1832 to 1835; John W. Shepherd, 1836 to 1839; Wm. Warren, 1840 to 1849; John Perham, 1851 to 1854; Luther Wiswell, 1854 for many years; Robert J. Kile, and James E. Aiken the present efficient pastor.

FRIEND'S CHURCH.

The Friends Society is the second society to be established in town. There were persons of this denomination in

town prior to 1774. In 1779 they established public worship and are the only society in town that has been in continuous working power since organization. Two of the grantee's were of this faith, Ebenezer Hawkes, Sr., and His son of the same name, but the children of Ebenezer Jr., were the first of the family to settle here. Their first meeting house was erected prior to 1780; this was replaced by a two-story house about 1800, these were located on town-farm road nearly opposite the house owned by Walter Jaques. A Monthly Meeting organization was established in 1803.

Several of the ministers who have resided in Windham since 1811 are Obadiah Gould, Phebe Pope Cobb, Lidia Allen, Amos Hanson, Joseph Pratt, Eunice Day, Elijah Cook, Phebe L. Pope, John Cartland, Silas F. Strout, and Thomas J. Ingram. Present membership 110.

This society at one time built an academy, which was the only one ever located here, but we are unable to give any account of its work, or of the time of its existance.

METHODIST CHURCH

The Methodists had a small meeting house at Windham Center, erected in 1792. This meetinghouse was abandoned and afterwards they erected a house in the southern part of the town, but this was afterwards moved and used for a schoolhouse. They then held their services in the free meeting house at Windham Upper Corner.

FREE BAPTIST CHURCH.

This society was established prior to 1822 when Elder Clement Phinney, a very influential and popular preacher, conducted services near Mallison Falls. A large society was gathered and a meeting house built in this part of the town. For several years this house was filled to its utmost capacity by an enthusiastic congregation, but gradually the meetings lost their best supporters, the meetings became fewer, and finally public worship was suspended. The meeting house stood for several years unoccupied and was finally taken down. A free meeting house was erected in the southern part of the town in 1870 and was occupied by the General Baptists (as they were then called), and the Second Adventists.

UNIVERSALIST SOCIETY.

This society is of comparatively late date for in the early days there were no followers of this faith here. The society was organized June 8, 1840. At a meeting of its members, June 15, 1840, it was voted to build a meeting house 48 feet long, 38 feet wide, with posts 17 feet high, with a suitable belfry, steeple, dome, and spire. This was erected, and dedicated the following May. Rev. Leander Hussey was the first pastor. This society was very active and successful for several years, but as the original supporters passed away the new generation did not fill their places and the church lost its support. Services were suspended for several years until, in 1871, the society was reanimated under the minis-

try of the Rev. S. S. Fletcher, and again put in good working condition. A large congregation filled the church every alternate Sabbath, and a large Sabbath school formed and supported. But "history repeats itself," and so it has here for today no regular pastor is employed nor regular meetings held, but occasional services are conducted by transient or neighboring preachers. The last regular pastors were Harry E. Townsend and Eliot B. Barber.

The East Windham Memorial Chapel was built in 1898, and the society is an undenominational incorporation. The pulpit is filled by supplies. Miss Catherine Field gave the lot and timber for its construction, while the work of construction was a free will offering of the people. Its membership is 35.

SCHOOL ITEMS

The school history of this town is one that imparts credit to its founders and early settlers, as well as to those who have had the later management of matters of education. The early schools, doubtless, were held in log houses, and were fully attended by all the boys and girls in the settlement up to nearly the age of maturity. The character of the early schoolmasters was necessarily one of sterling moral worth, coupled with those strong, progressive, yet kindly souls, that have the power every one covets for themselves of gaining the respect and confidence of every one in the community. We learn that the first school in town was taught by Samuel Webb, in 1743. Among those who served the town in this capacity later were: Benjamin Moody and John Patterson. The town has voted the following sums for the support of schools: In 1770, £30; 1780, £400; 1790, £40; 1800, £100; 1810, \$700; 1820, \$946; 1830, \$1,046; 1840, \$1,000; 1850, \$1,200; 1860, \$1,450; 1870, \$2,634.

In 1840 there were 18 school districts in town, with the total number of scholars 884. These were, in the order of their numbers: Anderson's, 40; Little Falls, 52; Gambo, 56; Mabury's, 27; Windham Hill, 40; Adjoining the Duck Pond, 63; Kenard's, 54; Adjoining Gray, 68; Dole's, 76; Ireland, 65; Scotland, 37; Canada Hill, 15; Plains, 62; Windham Upper Corner, 65; Windham Center, 64; Pope's, 57; Great Falls, 34; Adjoining Raymond, 7. In 1872 one

district had been added to this list, Anthoine's, and the total number of scholars was 776.

The schools at the present time show the remarkable development which has been common to all the Maine towns; more and more care has been devoted to the matter of education, and improvements in system and management are introduced whenever it is apparent that the change is practical. The town now has a successful high school where the advanced students in town may complete their education, or take a preparatory course for one of our colleges. The inducements and advantages offered the young people in town today, are superior to those of any former decade, but the advance of the schools is not stayed here, each of the succeeding years will add to their efficiency and value.

PROFESSIONAL MEN

PHYSICIANS

The first physician who located in Windham was Dr. Caleb Rhea. He moved from Danvers, Mass., in 1785 or 86 and remained here until his decease in 1796, then but 39 years of age. Dr. James Paine was the next; he came from Limerick in 1797, and practiced his profession until 1818, when his health failed and he removed to Portland, where he

resided until his death four years later. Other early physicians here, were Drs. Folsom, Calvin Howe, Jacob Hunt, James Merrill, S. W. Baker, John Waterman, Chas. G. Parsons, S. C. Hunkins, L. W. Houghton, T. L. Weston, James P. Webb, Geo. L. Kilgore, Bertram F. Dunn, Eli Edgecomb, Isaiah Hedge, Silas E. Sylvester, Roscoe G. Milliken, Frank Carter, F. A. Harris, John Swan, James M. Buzzell and Joseph A. Parsons.

Those of recent date are: Drs. R. B. Jordan, B. F. Marshall, I. D. Harper. Dr. Woodman and Drs. C. W. Bailey and Chas. F. Parker now practicing.

LAWYERS

Joseph Pope was the first to open an office for the practice of law in this place. He came in 1803. Others who practiced prior to 1870 were: Barker Curtis, Asa Mitchell, Hezekiah Frost, T. A. Deblois, John Eveleth, David P. Baker, Peter R. Hall, T. S. Chase, F. A. Staples, T. S. Brigham, John C. Cobb and John O. Winship. Since that date the town has had no regular lawyers.

Gov. Andrews of Massachusetts was a native of this town. John Anderson, a son of one of the early settlers was for many years a member of Congress.

TOWN OFFICIALS

SELECTMEN

1762—Caleb Graffam, Thomas Mabury, John Farrar.

1763—John Bodge, Thomas Mabury, Abraham Anderson.

1764—William Knight, Caleb Graffam, Richard Mabury.

1765-6—James Bailey, Thomas Chute, Isaac Elder.

1767—Curtis Chute, William Knight, Thomas Mabury.

1768-9—Caleb Graffam, Thomas Mabury, Abraham Anderson.

1770—Caleb Graffam, Hugh Crague, William Knight.

1771—William Copprian, William Knight, William Elder.

1772—William Knight, William Copprian, Zebulon Hunnewell.

1773—Caleb Graffam, Thomas Mabury, Richard Mabury.

1774—Ichabod Hanson, Hugh Crague, Thomas Trott.

1775-6—Thomas Trott, Ichabod Hanson, David Parker.

1777—William Knight, Abraham Osgood, Daniel Pettengill.

1778—Abraham Osgood, Timothy Pike, Thomas Trott.

1779—Timothy Pike, Paul Little, Caleb Graffam.

1780—Caleb Graffam, Jonathan Loveitt, Thomas Trott.

1781—Paul Little, Jonathan Loveitt, Edward Anderson.

1782—Daniel Pettengill, William Knight, Abraham Osgood.

- 1783—Gershom Rogers, Ezra Brown, Daniel Pettingill.
1784—Gershom Rogers, Ezra Brown, Joseph Hooper.
1785—Ezra Brown, David Purington, Gershom Rogers.
1786-7—Edward Anderson, Ezra Brown, David Purington.
1788—Josiah Chute, Ezra Brown, David Purington.
1789—David Purington, Paul Little, Joseph Hooper.
1790—Ezra Brown, Paul Little, David Purington.
1791—Winslow Hall, Josiah Chute, Ezra Brown.
1792-3-4—David Purington, Josiah Chute, Ezra Brown.
1795-6—Ezra Brown, Josiah Chute, Abraham Anderson.
1797—David Purington, Ezra Brown, Thomas Crague.
1798—Josiah Chute, Ezra Brown, David Purington.
1799—William Hall, Thomas Crague, Edward Anderson.
1800—Ezra Brown, Josiah Chute, Thomas Crague.
1801—Ezra Brown, David Purington, Elijah Kennard.
1802-3-4—David Purington, Paul Little, Josiah Chute.
1805—David Purington, Josiah Webb, John Swett.
1806—David Purington, Josiah Webb, John Chute.
1807—Josiah Chute, Ezra Brown, William Hall.
1808—Josiah Chute, William Hall, Noah Reed.
1809-10-11—Josiah Chute, Josiah Webb, William Hall.
1812-13—Nathan Goold, Josiah Webb, William Hall.
1814-15—Nathan Goold, Stephen Hall, Josiah Chute.
1816—Nathan Goold, William Brown, Josiah Chute.
1817—Nathan Goold, William Brown, Timothy Hanson.
1818—Nathan Goold, William Brown, Josiah Webb.
1819—William Brown, Josiah Webb, Stephen Hall.
1820—William Brown, Josiah Staples, Stephen Hall.

1821—Nathan Goold, Thomas Little, Josiah Webb.

1822—William Brown, Ebenezer Hawkes, John Gallison.

1823—John Eveleth, William Brown, Ebenezer Hawkes,
3d.

1824—William Brown, Ebenezer Hawkes, 3d, Stephen
Webb.

1825—Stephen Webb, Daniel Hall, Joseph Staples.

1826—William Brown, Joseph Staples, Edmund Boody.

1827—William Brown, Ebenezer Hawkes, 3d, Timothy
Hanson.

1828—William Brown, Elias Baker, Solomon Hawkes.

1829—Elias Baker, Stephen Webb, Edward Anderson.

1830—William Brown, Thomas Mabury, Jr., John Reed.

1831-2—Thomas Mabury, Jr., John Reed, John Water-
man.

1833—Thomas Mabury, Jr., Elias Baker, John Webb.

1834—Thomas Mabury, Jr., Edward Anderson, James
M'Intosh.

1835—Thomas Mabury, Jr., Edward Anderson, Thomas
Varney.

1836—Stephen Webb, Allen Hamblen, Asa Legrow.

1837—William Brown, Thomas Hawkes, Asa Legrow.

1838—Levi Tobie, Asa Legrow, Lewis Hardy.

1839—Thomas Hawkes, Levi Tobie, Lucius Whipple.

1840-1—Thomas Hawkes, Lucius Whipple, William E
Brown.

1842—William Silla, Edward Anderson, Josiah Fogg.

1843—Lucius Whipple, Thomas Hawkes, Thomas L.
Smith.

1844—Lucius Whipple, Enoch Mabury, Thomas L. Smith.

1845—Lucius Whipple, Enoch Mabury, Ezra Brown, Jr.

1846—Enoch Mabury, Ezra Brown, Jr., Edward Anderson.

1847-8—Edward Anderson, Mark Knight, Thomas Hawkes.

1849-50—Ezra Brown, Jr., Samuel Freeman, David P. Baker.

1851-2-3—Thomas Mabury, Ephraim Legrow, Thomas Hawkes.

1854—Thomas Hawkes, Ephraim Legrow, Edward Anderson.

1855-6—William Silla, Elisha Jones, Jason Hanson.

1857—Thomas Mabury, Thomas L. Smith, Jason Hanson.

1858—Thomas Mabury, Charles Jones, Charles Rogers.

1859-60—Oliver Pope, Jason Hanson, William S. Cobb.

1861—Samuel Freeman, William Silla, Abijah H. Purington.

1862—Samuel Freeman, Abijah H. Purington, Charles Hunnewell.

1863-4—Abijah H. Purington, Charles Hunnewell, Isaiah Elder.

1865—William Silla, Charles Jones, Charles Rogers.

1866—Thomas L. Smith, William H. Smith, Andrew J. Morrill.

1867-8-9—Charles Jones, Charles Rogers, William M. Smith.

1870-1—William H. Varney, Joshua Tukey, William S. Cobb,

1872-3—William H. Varney, Charles Jones, William M. Smith.

1874—Benjamin M. Baker, Joel Rand, Chas. A. Haskell.

1875—Joel Rand, Chas. A. Haskell, John T. Fellows.

1876—John Fellows, Urban Lowell, Chas. R. Goodell.

1877—Chas. R. Goodell, Urban Lowell, Thomas L. Allen.

1878—Chas. R. Goodell, Thomas L. Allen, F. H. Boody.

1879—Frank H. Boody, Thomas L. Allen, Urban Lowell

1880—Chas. R. Goodell, Chas. Rodgers, J. W. Read.

1881—Chas. Rodgers, J. W. Read, Elbridge Lord.

1882—J. W. Read, Elbridge Lord, O. P. Chaffin.

1883—Joseph W. Read, C. N. Morrill, E. A. Bodge.

1884—C. N. Morrill, Chas. Jones, F. P. Mayo.

1885—Chas. Jones, E. A. Bodge, Thomas L. Allen.

1886—Chas. Jones, Edwin A. Bodge, Thomas S. Nason.

1887—Chas. Jones, Thomas S. Nason, S. C. Maxfield.

1888—Chas. Jones, Chas. Rodgers, Sumner C. Maxfield.

1889—Chas. Jones, Chas. Rodgers, Hiram Hawkes.

1890—Chas. Rodgers, Hiram C. Hawkes, Samuel V. Haskell.

1891—Leroy B. Nason, Chas. Rodgers, Harrison R. Waterhouse.

1892—C. M. Morrill, Leroy B. Nason, Hiram C. Hawkes.

1893—C. M. Morrill, Peter Stuart, H. H. Boody.

1894—H. H. Boody, Peter Stuart, William A. Larry.

1895—Howard H. Boody, Peter Stuart, S. C. Maxfield.

1896—Peter Stuart, Sumner C. Maxfield, C. M. Morrill.

1897—Chas. Anthoine, Edwin A. Bodge, T. J. Mann.

1898—Chas. Anthoine, C. M. Morrill, T. J. Mann.

1899—Cornelius M. Morrill, Chas. Anthoine, T. J. Mann.

1900—T. J. Mann, Geo. A. Newell, Chas. H. Anthoine.

1901-2—Geo. A. Newell, Chas. A. Haskell, Chas. R. Moore.

1903—Geo. A. Newell, Charles A. Haskell, George F. Jordan.

1904—George A. Newell, George F. Jordan, Almanzer Kallock.

TOWN CLERKS

1762-1765, Thomas Chute; 1766-1769, Abraham Anderson; 1770, Richard Mabury; 1771-1773, Micah Walker; 1774-1776, Richard Dole; 1777-1782, Edward Anderson; 1783-1788, Richard Dole; 1789-1791, Abraham Osgood; 1792, Caleb Rhea; 1793-1803, Richard Dole; 1804, Josiah Chute; 1805-1820, John Gallison; 1821, John Collins; 1822, William Brown; 1823-1841, John Eveleth; 1842, William Silla; 1843-1844, John Eveleth; 1845, Samuel Freeman; 1846-1848, John Eveleth; 1849, Samuel Freeman; 1850-1854, John Eveleth; 1855-1862, Howard C. Freeman; 1863-1864, Peter R. Hall; 1865-1867, George E. Hawkes; 1868-1870, John C. Cobb; 1871, Alpheus A. Goold; 1872-1889, Fred S. Hawkes; 1890-1894, T. S. Mason; 1895-1898, Fred S. Hawkes; 1899-1904, John N. Swett.

GENERAL REFERENCE

PRESIDENTS OF THE UNITED STATES.

NATIVE STATE	TERM OF OFFICE	DIED
George Washington, Fed—Virginia,	1789 to 1797,	Dec. 14, 1799
John Adams, Fed.—Massachusetts,	1797 to 1801,	July 4, 1826
Thomas Jefferson, Rep.—Virginia,	1801 to 1809,	July 4, 1826
James Madison, Rep.—Virginia,	1809 to 1817,	June 28, 1836
James Munroe, Rep.—Virginia,	1817 to 1825,	July 4, 1831
John Q. Adams, Rep.—Mass.,	1825 to 1829,	Feb. 23, 1848
Andrew Jackson, Dem.—S. Carolina,	1829 to 1837,	June 8, 1845
Martin Van Buren, Dem.—N. Y.,	1837 to 1841,	July 24, 1862
Wm. H. Harrison, Whig—Virginia,	1841	April 4, 1841
John Tyler, Dem.—Virginia,	1841 to 1845,	Jan. 17, 1862
James K. Polk, Dem.—N. Carolina,	1845 to 1849,	June 15, 1849
Zachary Taylor, Whig—Virginia,	1849 to 1850,	July 9, 1850
Millard Fillmore, Whig—New York,	1850 to 1853,	Mar. 10, 1874
Franklin Pierce, Dem.—N. H.,	1853 to 1857,	Oct. 8, 1869
James Buchanan, Dem.—Pa.	1857 to 1861,	June 1, 1868
Abraham Lincoln, Rep.—Kentucky,	1861 to 1865,	Apr. 15, 1865
Andrew Johnson, Dem.—N. C.,	1865 to 1869,	July 31, 1875
Ulysses S. Grant, Rep.—Ohio,	1869 to 1877,	July 23, 1885
Rutherford B. Hayes, Rep.—Ohio,	1877 to 1881,	Jan. 17, 1893
James A. Garfield, Rep.—Ohio,	1881	Sept. 19, 1881
Chester A. Arthur, Rep.—Vermont,	1881 to 1885,	Nov. 18, 1886
Grover Cleveland, Dem.—N. Jersey	1885 to 1889.	
Benjamin Harrison, Rep.—Ohio,	1889 to 1893,	Mar. 13, 1900
Grover Cleveland, Dem.—N. Jersey,	1893 to 1897,	
William McKinley, Rep.—Ohio,	1897 to 1901,	Sept. 13, 1901
Theodore Roosevelt, Rep.—N. York,	1901.	

GOVERNORS OF MAINE.

- 1820 William King, Bath.
1821 William D. Williamson, Bangor, Acting.
1821 Benjamin Ames, Bath, Acting.
1822 Albion K. Parris, Paris.
1827 Enoch Lincoln, Portland, (d).
1829 Nathan Cutler, Farmington, Acting.
1830 Jona G. Hunton, Readfield.
1831 Samuel E. Smith, Wiscasset.
1834 Robert P. Dunlap, Brunswick.
1838 Edward Kent, Bangor.
1839 John Fairfield, Saco.
1841 Edward Kent, Bangor.
1842 John Fairfield, Saco.
1843 John Fairfield, Saco, (elected to U. S. Senate).
1843 Edw. Kavanagh, Newcastle, Acting.
1844 Hugh J. Anderson, Belfast.
1847 John W. Dana, Fryeburg.
1850 John Hubbard, Hallowell.
1853 William G. Crosby, Belfast.
1855 Anson P. Morrill, Readfield.
1856 Samuel Wells, Portland.
1857 Hannibal Hamlin, Hampden (elected U. S. Senate).
1857 Joseph H. Williams, Augusta, Acting.
1858 Lot M. Morrill, Augusta.
1861 Israel Washburn, Jr., Orono.
1863 Abner Coburn, Skowhegan.
1864 Samuel Cony, Augusta.
1867 Joshua L. Chamberlain, Brunswick.
1871 Sidney Perham, Paris.
1874 Nelson Dingley, Jr., Lewiston.
1876 Selden Connor, Augusta.
1879 Alonzo Garcelon, Lewiston.

- 1880 Daniel F. Davis, Corinth.
 1881 Harris M. Plaisted, Bangor.
 1883 Frederick Robie, Gorham.
 1887 Joseph R. Bodwell, Hallowell, died December 15, 1887.
 1887 S. S. Marble, Waldoboro, Acting.
 1889 Edwin C. Burleigh, Bangor.
 1893 Henry B. Cleaves, Portland.
 1897 Llewellyn Powers, Houlton.
 1901 John Fremont Hill, Augusta.

PRESENT U. S. SENATORS FROM MAINE.

William P. Frye, Rep.—Lewiston,	1883-1907
Eugene Hale, Rep.—Ellsworth,	1887-1905

REPRESENTATIVES TO CONGRESS FROM MAINE.

Amos L. Allen, Rep.—Alfred,	Lawyer
Chas. E. Littlefield, Rep.—Rockland,	Lawyer
Edwin C. Burleigh, Rep.—Augusta,	Editor
Llewellyn Powers, Rep.—Houlton,	Lawyer

GOVERNMENT OF MAINE.

The following arrangement for Councilor Districts, for the ten years ending 1912, was adopted by the Legislature of 1902-3.

- | | |
|-----------------------------------------------------------------------------------------------------------------------|-----------------------------------------------------|
| 1 York, 1903, '04, '07, '08, '09, '10,
Oxford, 1905, '06, '11, '12, | Charles H. Prescott, Biddeford,
<i>Chairman.</i> |
| 2 Cumberland, one for each year, | Chas. Sumner Cook, Portland. |
| 3 Androscoggin, 1907, '08, '11, '12,
Somerset, 1903, '04, '09, '10,
Franklin, 1905, '06, | Sylvester J. Walton, Skowhegan. |
| 4 Kennebec, 1903, '04, '09, '10, '11, '12, Wm. T. Haines, Waterville.
Lincoln, 1905, '06,
Sagadahoc, 1907, '08, | |

- 5 Hancock, 1903, '04, '09, '10. Edward E. Chase, Bluehill.
 Knox, 1907, '08,
 Waldo, 1905, '06, '11, '12.
- 6 Penobscot, 1903, '04, '05, '06, '09, '10, '11, '12. Nath'l M. Jones, Bangor.
 Piscataquis, 1907, '08,
- 7 Aroostook, 1907, '08, '09, '10, '11, '12, George A. Murchie, Calais.
 Washington, 1903, '04, '05, '06.

	OFFICE	SALARY
Byron Boyd, Augusta,	Secretary of State,	\$1,500
*Arthur I. Brown, Belfast,	Deputy Secretary of State,	1,500
J. E. Alexander, Richmond,	Chief Clerk to Sec. of State,	1,200
*Abel D. Russell, Weld,	En'g Clerk to Sec. of State,	1,000
Anna P. Ladd, Augusta,	Clerk to Secretary of State,	1,000
*O. Smith, Litchfield,	State Treasurer,	2,000
Geo. M. Seiders, Portland,	Attorney-general,	1,000
A. B. Farnham, Bangor,	Adjutant-general,	1,000
N. S. Purinton, W. Bowdoin.	Private Sec. to Governor,	1,200
Francis Keefe, Eliot,	Messenger,	
*Addie French, Winthrop,	Stenographer to Exec. Dept.	
*W. W. Stetson, Auburn.	State Supt. Public Schools,	1,500
*Edgar E. Ring, Orono,	Land Agt. and Forest Com.	1,000
*Charles W. Curtis, Brewer,	Clerk.	
*S. W. Carr, Bowdoinham,	Insurance Commissioner,	1,500
Chas. W. Fletcher, Augusta,	Deputy Ins. Commissioner,	1,000
*F. E. Timberlake, Phillips,	Bank Examiner,	1,800
*E. C. Stevens, Chelsea,	Supt. of Public Buildings,	1,200
J. M. Leavitt, Kennebunkport,	State Liquor Commissioner,	1,500
*E. C. Milliken, Portland,	Pension Clerk,	1,200
*S. W. Matthews, Caribou,	Com. Indus'l and Labor Stat.	1,500
*Charles J. House, Monson,	Clerk.	
A. W. Gilman, Foxcroft,	Com. of Agriculture,	1,500
C. E. Atwood, Biddeford,	Inspector W., F., M., etc.	
Joseph B. Peaks, Dover,	} Railroad Commiss'rs,	2,500
Benj. F. Chadbourne, Biddeford		2,000
Parker Spofford, Bucksport,		2,000

*E. C. Farrington, Fryeburg,	Clerk to R. R. Commiss'rs,	1,500
Francis C. Peaks, Dover,	Assistant Clerk,	1,200
Otis Hayford, Canton, } George Pottle, Lewiston, } *F. M. Simpson, Bangor, }	State Assessors,	1,500 1,500 1,500
James Plummer, Augusta,	Clerk to State Assessors,	1,000
Leonard D. Carver, Augusta,	State Librarian,	1,000
Ernest W. Emery, Augusta,	Assistant Librarian.	
Mary L. Carver, Augusta,	Cataloguer.	
Edw. Wiggin, Presque Isle,	Clerk to Supt. Pub. Schools,	1,000
Chas. B. Caldwell, Augusta,	Treasurer's Clerk,	1,500
Melvin W. Wiswell, Brewer,	Treasurer's Clerk,	1,000
Daniel W. Emery, Augusta,	Treasurer's Clerk,	1,000
Thomas Clark, Tremont,	Clerk to Adjt. General,	1,000
Charles E. Davis, Portland,	Clerk to Adj. General.	
L. T. Carleton, Winthrop, } Henry O. Stanley, Dixfield, } Edgar E. Ring, Orono. }	Commissioners of Inland Fisheries and Game,	1,000 1,000 1,000
A. R. Nickerson, Booth. Har.	Com. of Seashore Fisheries,	1,000
Henry R. Cowan, Bangor,	Keeper of State Arsenal,	100
Sam'l B. Kelsey, Portland, } C. W. T. Goding, Portland, } Cyrus H. Farley, Portland, }	Commissioners of Harbor and Tidal Waters.	
F. O. Beal, Bangor, } John M. Deering, Saco, } F. S. Adams, Bowdoin, }	Cattle Commissioners.	
F. H. Wilson, Brunswick, } Percy L. Lord, Calais, } Jos. F. Young, Augusta, }	Commissioners of Pharmacy.	
Geo. H. Hunt, Old Town,	Agent Penobscot Indians.	200
Chas. A. Rolfe, Princeton,	Agent Passamaquaddy Indians.	200
Whitman Sawyer, Portland, } Wm. L. Scribner, Springfield, } Albion P. Gordon, Fryeburg, }	Inspectors of Prison and Jails.	
John M. Taylor, South Portland, } John R. McDonald, Addison, }	Inspectors of Steamboats.	
H. P. Farrow, Belmont (Ct.)	Inspector of Dams and Reservoirs.	

*Indicates official P. O. at Augusta.

STATE INSTITUTIONS.

INSANE HOSPITALS.

Trustees—salary, \$2.00 per day and travel.

Frederick Robie, President, Gorham.
 H. T. Powers, Secretary, Fort Fairfield.
 Mrs. J. R. Smith, Litchfield.
 Chas. E. Field, Bangor.
 Geo. E. Macomber, Augusta.
 Thomas White, Bangor.
 Sidney M. Bird, Rockland.

MAINE INSANE HOSPITAL—AUGUSTA.

Officers.

Bigelow T. Sanborn, M. D., (salary, \$2,000) Superintendent.
 H. B. Hill, M. D., (salary, \$1,350) Assistant Superintendent.
 H. L. Horseman, M. D., (salary, \$1,200) Second Assistant.
 H. K. Stinson, M. D., (salary, \$800) Third Assistant.
 Gertrude E. Heath, M. D., (salary, \$400) Assistant Physician.
 Manning S. Campbell, (salary, \$1,600) Steward and Treasurer.
 Alice G. Twitchell, (salary, \$500) Matron.
 Revs. Chas. W. Doherty, Norman McKinnon, C. G. Mosher, Chaplains.
 Vermont R. Luce, Supervisor of Male Wards.
 Mrs. Annie D. McLean, Supervisor of Female Wards.
 John A. Getchell, Hospital Clerk.
 Warren P. Doughty, Superintendent's Clerk.

EASTERN MAINE INSANE HOSPITAL—BANGOR.

George W. Foster, M. D. (salary, \$2,000) Superintendent (Deceased).
 P. H. S. Vaughn, M. D., (salary, \$1,200) Assistant Superintendent.
 (Elected superintendent).

Burt F. Howard, M. D., (salary, \$700) Second Assistant,
Charles F. Perry, Steward.

Charles S. Pearl, Treasurer.

Adelaide C. Brown, Matron.

Frank D. Friend, Supervisor of Male Wards.

Revs. C. H. Cutler, Edward McSweeney, A. E. Kingsley, Robert A. Jordan, Chaplains.

Jessie J. Glenn, Supervisor of Female Wards and Chief of Training School.

Leslie W. Somers, Hospital Clerk.

Isabelle N. Pratt, Superintendent's Clerk.

STATE PRISON—THOMASTON.

Hillman Smith, (salary, \$1,800) Warden.

Arthur C. Wyman, (salary, \$1,000) Deputy Warden.

STATE REFORM SCHOOL—SOUTH PORTLAND.

Board meetings third Tuesday of February, May, August and November.

E. P. Wentworth, (\$1,000) Superintendent.

J. Henry Dow, (\$700) Assistant Superintendent.

Trustees—salary, \$2.00 per day and travel.

Fred Atwood, Winterport, President.

Chas. L. Hutchinson, Portland, Secretary.

Marquis F. King, Portland, Treasurer.

Hiram W. Ricker, South Poland.

Henry W. Mayo, Hampden.

MAINE INDUSTRIAL SCHOOL FOR GIRLS—HALLOWELL.

Incorporated February 29, 1872. Organized November 12, 1872
Opened January 20, 1875. Established as a State institution, March 17,
1899.

Trustees.

Andrew Hawes, Portland, President.

Alfred W. Anthony, Lewiston.

Chas. H. Dudley, Hallowell.

Miss Clara M. Farwell, Rockland.

Mrs. Persis Martin, Augusta.

Ex-officio on the part of of the State,
State Superintendent of Public Schools.

Mrs. Mary E. King, Principal.

Flagg-Dummer Hall, (opened Jan. 2, 1875) M. F. Whittier, Matron.

Baker Hall, (opened December, 1898) Mary E. Mitchell, Matron.

Erskine Hall, (opened September, 1902) Nancy R. Merrill, Matron.

MILITARY AND NAVAL ORPHAN ASYLUM—BATH.

Incorporated February 23, 1866; opened November 19, 1866.

Seth T. Snipe, Bath, Peesident.

John O. Shaw, Bath, Secretary.

H. A. Duncan, Bath, Treasurer.

Trustees Appointed by Governor.

J. L. Chamberlain, Portland.

John O. Shaw, Bath.

John M. S. Hunter, Farmington.

J. L. Merrick, Waterville.

Trustees Appointed by Corporation.

S. T. Snipe, Bath; H. A. Duncan, Bath; W. H. Watson, Bath.

Executive Committee.

S. T. Snipe, Bath; W. H. Watson, Bath; John O. Shaw, Bath.

Committee on Reception and Disposal of Children.

W. H. Watson, Bath;

S. T. Snipe, Bath;

J. L. Merrick, Waterville.

INSTITUTIONS OF A PUBLIC NATURE.

MAINE GENERAL HOSPITAL—PORTLAND.

Opened October, 1874.

Officers—William L. Putman, Portland, President; Franklin R. Barrett, Portland, Secretary and Treasurer.

Directors.

Elected by the Corporation—S. W. Thaxter, President; William H. Moulton, J. W. Symonds, Elias Thomas, Thomas L. Talbot, Chas. H. Payson, Portland.

Appointed by the State—F. A. Wilson, Bangor; Nath'l Hobbs, North Berwick; William W. Brown, Portland.

Chas. D. Smith, M. D., Portland, Resident Physician and Superintendent; Mrs. Hannah E. Rogers, Matron; Miss Amelia L. Smith, Superintendent of Nurses.

CENTRAL MAINE GENERAL HOSPITAL—LEWISTON.

Opened July, 1891.

Seth M. Carter, Auburn, President; D. J. Callahan, Lewiston, Secretary; L. G. Jordan, Lewiston, Treasurer.

Directors.

Elected by the Corporation—Seth M. Carter, President, Ara Cushman (Deceased), H. M. Packard, J. P. Hutchinson, Chas. C. Wilson, Auburn; S. B. Hayes, W. D. Pennell, G. M. Coombs, S. D. Wakefield, T. F. Callahan, Lewiston; Geo. P. Emmons, M. D., Resident Physician and Superintendent; Miss Eugenia D. Ayers, Matron and Superintendent of Nurses.

EASTERN MAINE GENERAL HOSPITAL—BANGOR.

Opened June 7, 1892.

Officers—Chas. Hamlin, Bangor, President; Edw. Stetson, Bangor, Vice-President; Chas. H. Bartlett, Secretary; Chas. D. Crosby, Treasurer.

Trustees—President, Vice-President, Secretary and Treasurer ex-officio, B. B. Thatcher, Hugh R. Chaplin, Hiram H. Fogg, Edward McSweeney, Isaiah K. Stetson, J. L. Crosby, Prescott H. Vose, Fred W. Ayer, Arthur Chaplin.

Superintendent of the Hospital—Miss Ellen F. Paine.

Medical Staff—Galen M. Woodcock, Atwell W. Swett, Calvin P. Thomas, Bertram L. Bryant.

Surgical Staff—W. H. Simmons, W. C. Mason, W. L. Hunt, Daniel A. Robinson.

Adjunct Surgeons—E. B. Sanger, Daniel McCann, John B. Thompson, Luther S. Mason.

Surgeons—Herbert T. Clough, eye and ear; Harry Butler, throat and nose; L. S. Chilcott, dental.

Acting Pathologist and Bacteriologist—B. L. Bryant.

MAINE EYE AND EAR INFIRMARY—PORTLAND.

Officers—John F. Hill, Augusta, President, Albion Little, Portland; Ammi Whitney, Portland, Vice-Presidents; F. W. Searle, Portland, Secretary and Superintendent; F. E. Boothby, Portland, Treasurer.

Executive Committee—Albion Little, Chairman; E. E. Holt, Thos. P. Shaw, W. S. Eaton, Ammi Whitney, Jas. F. Hawkes.

Executive Surgeon—E. E. Holt.

Attending Surgeons—E. E. Holt, D. J. Clough.

Department for Nervous Diseases.

Addison S. Thayer, A. K. P. Meserve, Physicians.

Nose and Throat Department.

Owen Smith, Gilman Davis, Surgeons.

Miss Edith Whitlock, Matron and Head Nurse.

BUSINESS DIRECTORY

Postmasters—Center, Fred S. Hawkes; South, J. W. Read; North, Howard H. Boody; Newhall, Howard Smith.

Selectmen—Woodfords, R. F. D., Geo. A. Newhall; North, Geo. F. Jordan; A. Kalloch.

Town Clerk and Treasurer—Center, John N. Swett.

Collector and Constable—Center, Willard Lamb.

Constable—Newhall, C. H. Cook.

Road Commissioners—South, C. M. Elliott, Gilbert Roberts; North, William Sposedo.

School Committee—Center, D. K. Hall; South, W. A. Larry; North, Chas. F. Parker.

Supt.—North, Clarence W. Proctor.

Board of Health—South, C. W. Bailey, Sec.

Clergymen—Center, J. E. Aiken, Cong.; vacant, F. Bap.; Elijah Cook, Friends; North, supplies, Meth.; vacant Cong.

Physicians—South, C. W. Bailey; North, Chas. F. Parker.

Lawyer—Center, Frank H. Haskell.

Notary Public—Frank H. Haskell, April 12, 1908.

Justices—Eugene L. Bodge, Sept. 14, 1907.; Albert R. Hawkes, Apr. 25, 1911; Thomas Varney, May, 23, 1906; H. C. Hawkes, Dec. 29, 1906; Samuel T. Dole, Oct. 3, 1809; Fred S. Hawkes, Aug. 31, 1910; Leroy B. Nason, Nov. 13, 1906; Frank H. Haskell, Sept. 12, 1909; Peter Stuart, April 17, 1910, Quorum; L. B. Nason, Jan. 2, 1908, Trial.

Merchants—Center, Fred S. Hawkes, general stores; Samuel Larrabee, meats, etc. F. N. Hawkes, fertilizers; T. M. Anthoine, cattle. North, H. H. Boody, L. S. Freeman, T. S. Nason, general stores; Miss L. M. Pride, millinery and fancy goods; Amos Mann, carriages; H. B. Philpot, bicycles; Howard Newcomb, fish; Watson Prince, cattle. South, William Bickford & Co., general stores; J. A. Magnusson, E. A. Strout, Edward P. Foster, groceries; M. H. Hanson, horses, carriages, hay, wood and coal; F. W. Bryaut, provisions; D. M. Rand, drugs and fancy goods; Charles Nichols, furniture, stoves, and carpets. Newhall, M. H. Hanson, horses, carriages, hay, wood and coal.

Manufacturers—Center, Thos. Varney, saw mill; Linwood Rogers, L. M. Morrill, smiths; Albert M. Sayward, Albert Waterhouse, lumber; Howard Harmon, wood worker; Howard Sawyer, mast hoops.

South, Androscoggin Pulp Co., Richard Russell (Boston), treas., J. C. Donovan, supt., wood pulp and pulp boards; Chas. A. Nichols, undertaker; William Jordan, smith; F. W. Bryant, butcher; W. A. Larry, carpenter; John McLellan, corn packing; The Robinson Mills, C. A. Robinson, pres., J. L. Robinson, treas., woolens; R. H. Soule & Co., grist mill; Edwin A. Bodge, fertilizers.

North, William T. McDonaIs, painter; W. A. Ames, carriage wood work; Amos Mann, W. H. Rogers, Royal Edwards, smiths; Garry & Cram, lumber.

Newhall, Oriental Powder Mills, powder; North Gorham P. O., Chas. F. Maybury, creamery; West Gray P. O., Edgar I. Huston, long lumber.

Auctioneer—Center, Samuel Larrabee.

Barber—North, Geo. Shaw.

Halls—South, Bryant's; North, W. F. McDonald, L. S. McCorrison.

High School—Clarence W. Proctor, prin.

Insurance—South, F. S. Freeman.

Library—Center, Circulating, Miss Carrie Lamb, lib., 500 vols.

Livery Stables—Newhall and South, M. H. Hanson (also sale); North, F. E. Yates (sale); Center, Chas. D. Hasty (sale).

Station Agents—South, Albert Ames; Newhall, Thomas J. Scott.

Telephones—Local, N. E. T. & T. Co., W. Bickford & Co., agents.

ASSOCIATIONS.

Masons—Presumpscot, Sat. on or before full moon. *P. of H.*—Pleasant River, No. 35, Wed. South, *G. A. R.*—Larry, No. 57, 1st Mon. *Relief Corps*—Sat. *K. of P.*—Oriental, No. 17, Tues. *U. O. G. C.*—No. 286, 2d and 4th Wed. *I. O. R. M.*—Nagwamqueag, No. 36. North, *I. O. G. T.*—Pine Tree, Fri. Windham, *K. of H.*—1st and 3d Thurs. Center, *S. of T.*—Pine Tree, No. 1.

Hotels—North, Lake House, L. S. Freeman; F. E. Yates.

HENDERSON BROS.

Department Store

Dry Goods and
Woolen Remnants

840 MAIN ST., WESTBROOK, ME.

**Maine Wesleyan Seminary
and Woman's College**

The Maine Wesleyan Seminary and Woman's College offers unexcelled educational advantages in Art, Oratory, Music, both vocal and instrumental, in its Business College, in its three College Preparatory courses, its two Seminary courses.

EXPENSES LOW

Write for information to

WILBUR F. BERRY, President

KENT'S HILL,

MAINE

Census of Windham

1904

The population of the town of Windham has been arranged herewith in families where that arrangement has been possible. In these families, in addition to the resident living members, the names of the non-resident members are included. It should be borne in mind that this plan does not include the names of all former residents of this town, as the names of the non-residents appear only when one or both the parents are still living in the town. At the end of the Census will be found the names of non-residents with their present addresses, when such addresses have been given to us. The non-residents are indicated by the (*).

Following the names of the population is the occupation. To designate the occupations we have used the more common abbreviations and contractions. Some of these follow: Farmer—far; carpenter—car; railroad service—R R ser; student, a member of an advanced institution of learning—stu; pupil, a member of a lower grade of schools—pl; housework—ho; laborer—lab; physician and surgeon—phy & sur; clergyman—clerg; merchant—mer; teacher—tr; blacksmith—blk; clerk—cl; book-keeper—bk kpr; lawyer—law; mechanic—mech; engineer—eng; insurance—ins; maker—mkr; worker—w'kr; work—wk; shoe shop work—s s work.

This Census was taken expressly for this work during the summer of 1904, by R. C. Russell, Kent's Hill, Me.

WINDHAM CENTER P. O.

A		C	
Anthoine, Charles H	far	Carter, Cynthia S	clerg
Carrie M (Hawkes)	ho	Carter, Emily L	ho
Mary L	ho	Camp, Melvin W	far
Alice M	ho	Maude L	ho
Helen R	stu	Melvin M	stu
Charles N	pl	Camp, Lucretia (Allen)	ho
Allen, Ethel M	pl	Melvin M	far
Anderson, Mary E	nurse	*Irving W	tr
Allen, Edward C	far	*George H	far
Mary S (Bennett)	ho	Alice J	ho
Charles T	far	Cooke, Frank J	blk
Martha	ho	Lena M (Frink)	ho
George E	far	Avis M	pl
*Sadie M	ho	Aura B	pl
Roscoe G	blk	Lewis F	pl
Albert H	mech		
Emma E	tr		
		D	
		Dingley, Martha A	ho
		E	
		Elliot, Edith P (Pride)	tr
		F	
		Fogg, Albert H	far
		Idell (Spear)	ho
		George A	pl
B			
Brann, Fred E	far		
Mattie P (Andros)	cook		
George F	stu		
Helen M	pl		
Bertha	pl		

G			Perley W	
Goodrich, Abbie C	artist		Lincoln E	
			Marion E	
H			J	
Hanson, Marcia B (Bishop)	ho		Jordan, Alfonzo	blk
George B	lab		Hattie M (Proctor)	ho
Julia H	ho		Jordan, Ellen (Knight)	ho
Hussey, W P	far		Isaac R	far
Hanson, George B	painter		Alfonzo	blk
Mary M (Sturgis)	nurse			
*H Willard	blk		K	
Susie M	ho		Knight, Jason S	far
Marion S	stu		Mary L (Whitney)	ho
Harmon, Howard	car		*Walter V	mer
Mary J (Morrill)	ho		*Erving J	broker
Dwight L			*Jennie W	ho
Bernice M			Katon, Alice J (Camp)	ho
Hall, Daniel	cl		Doris O	
Effie (Willey)	ho			
Hall, William F	far		L	
Levina H (Humphrey)	ho		Leighton, Charles	lab
*Alfreda	dr mk		Alice (Stevens)	ho
*James A	far		Loveitt, Albion L	far
Albina C	ho		Louisa H (Walker)	ho
Hawkes, Fred S	mer		Burleigh W	pl
Annie L (Lowell)	ho		Gertrude N	pl
William C	cl		Christin A	pl
Phillip W	stu		Linnell, Alice E	pl
Hawkes, Ann L (Morris)	ho		Libby, Ellen	
Fred S	mer		Lamb, Willard	far
Frank N	far		Annie (Rodgers)	ho
Hawkes, Ernest A	butcher			
Mary L (Anthoine)	ho			

*Mabel	ho	S	
Carrie	asst bk kpr	Swett, John N	
Beulah	tr		
Lincoln	far	sec & treas	Ins Co
		Calista A (Abbott	ho
		Ethel M	pl
M		Staples, Ernest L	far
McDonald, Alvah		Alice M (Thurston	ho
Mayberry, Emily		Stone, Sullivan	far
		Eliza J (Rankin	ho
		Maude E	milliner
N		Senter, John G	far
Nesbitt, Nettie J (Carter	ho	Albina C (Hall	ho
		*Alice M	ho
		*Nellie F	ho
		Susie E	ho
P		Staples, Martha (Libby	ho
Pride, Julia H (Hanson	ho	Louise	ho
Alice B	ho	Sayward, Charles	far
Edith P	tr	Rose (Verrill	ho
R			
Rodgers, Linwood	blk	T	
Alice B (Pride	ho	Tukey, Daniel R	far
Maurice L	pl	Caroline W (Webb	ho
Edith L		*Ralph H	tr
A Percival			
Rodgers, Wilbur F	far	V	
Rodgers, Albert T	car	Varney, Thomas	
Marshall H	car	prop of lumber mills	
Albert L	blk	Florence M (Goodrich	
Fannie	ho		
Charlie C	phy		mus tr
Walter P	far	*Lewis G	civil eng
Andrew J	blk	Perly W	stu

		W	
Varney, Edwin M	far		
Adelia L (Brigham	ho	Winslow, Oliver	far
*Annie B	milliner	Margarette J (Rhodes	ho
*Leroy R	elec	Walker, Edwin H	far
		Abbie E (Staples	ho
		Louisa	ho
		Webb, Emma	ho
		Woolson, Abba Goold	author

SOUTH WINDHAM P. O.

A			
Ames, Albert	sta agt	Bailey, C W	M D
Mabel (Long	ho	Nellie E (Adjutant	ho
Edna	pl	Chas W Jr	pl
Adjutant, Frank	fish mer	Bickford, Henry	mer
Wilbur D	mill op	Jennie (Sawyer	ho
Susan A (Nelson	ho	*Luie	ho
		Agatha	cl
		Blair, Frank	lab
		Mildred (Jennings	ho
		Bragdon, Edgar P	mill op
		Eva E (Hart	ho
		*Hazel	pl
		Burnell, Olin F	R R ser
		Nellie M (—	ho
		*Albert H	far
		*Mabel	ho
		Joseph	hotel wk
		Brackett, Samuel L	mill op
		Esther B (—	ho
		*Angie M	ho

Linnie	mill op	J Harold	pl
Alice E	mill op	Forest	
Burrowes, Marguerette (Press	ho	Dole, Samuel T	j p
Edward	far	Phoebe C (Larry	editor
Bodge, Esther (Haskell	ho	E	
Charles	far	Edwards, Silas B	mail carrier
Bodge, Charles	far	Ida M	ho
Ermina (Montgomery	ho	Granville H	car
		Melissa A (Scribner	ho
C		Euleta M	ho
Cash, Melville	mech	Annie B	tr
Abbie (Rackliff	ho	Ernest C	real estate agt
Helen W	pl	Silas S	pl
George W	pl	Myrtle H	pl
Gladis M	pl	Elder, Albert L	far
Cloudman, E H	car	Maria (Peterson	ho
Emma J (Wingate	ho	Foley, Ruth (Knox	lab
*Harry H	tr	*Angie	ho
Susie W	ho	Jennie	lab
Carr, William O	mer	Ella	ho
Hattie (Allan	ho	Thomas	lab
Capeless, M D		Charles	stu
boss finisher in woolen mill		Frank	pl
Cash, Frederick A	mill op	Sadie	pl
Eva P	pl	Foster, Lottie	ho
		Foster, Nellie (Russell	ho
D		Susie V	mill op
Day, Jacob T	mill op	Abbie S	mill op
Sarah F (McLellan	ho	Effie G	mill op
Bertha J	ho	Bertha L I	pl
Day, Charles M	bk kpr	Factor, Arthur	lab
Myrtie (Vannah	ho		

	G		Jackman, Helen A	ho
Goodell, George	mill op		Jackman, Gemma	blk
			Jordan, James M	car
	H		Carrie (Mitchell	ho
			Effle	mill op
Hanson, George K	far		Laura M	mill op
Mary A (Brackett	ho		Francena H	pl
Heyor, Harry	tr		Helen	pl
Hoyt, Carroll	lab		Florence	pl
Lucinda (Jones	ho		Gerald	pl
Flossy			Jacobson, Peter	mill op
Hoyt, Andy L	druggist		Gracie (Mersereau	ho
Hale, Lydia M	tr		Garania	
Heath, G. H				
boss spinner in Woolen mill				
Annie (Partridge	ho			
			K	
			Kennard, G H	
				mgr milk farm
	I		Eva (Fitch	ho
Irish, C G	far		George H	
	J			
			L	
Jones, Levi	lab			
Roxlana (Berry	ho		Little, Alfred J	lab
*Leslie	lab		Mattie (Parker	ho
*George A	lab		Lincoln	
Lucinda	ho		Geneva	
Herma	lab		Little, James W	lab
Alwilda	ho		Louise M (Wight	
Lilla	pl			press cor
Jordan, William C	blk		Mamie L	ho
Carrie (Berry	ho		*Albert P	station agt
Ernest	pl		Alfred J	lab
Madline			Long, George	blk

CENSUS

61

Ellen L (Bickford	ho	Lillian D	pl
Mabel V	ho	Anna N	pl
Howard W	R R ser	Guy	pl
*Alice M	ho	Frances	
Legrow, Jacob	lab		
Lowell, Fred	lab	M	
Larry, W A	far	Mitchell, Perley	car
Mrs. N. S (True	ho	Hattie (Barker	ho
Alice E	tr	Beatrice	pl
Bessie M	mus stu	Moses, Cathlean	pl
Libby, Harland	mill op	Murch, Joses	far
Alzada (Thompson	ho	Julia (Douglas	ho
Rosy	pl	Mersereau, Hannah (Merser-	
Libby, Ausear	mill op	eau	ho
Marion (Gilpatric	ho	Gracie	ho
Dorothy		McLellan, Mellen	mill op
Leavitt, Frank H	car	Montgomery, James	far
Lillian (Webster	ho	Hadassah (Dunbar	ho
Libby, Alton B	hostler	Ermina	ho
Mabel (Adjutant	ho	Edgar R	
Everett	pl	sheet metal w'kr	
Lord, Sherman	mill op	Frederick	
Lutie W (Jordan	ho	sheet metal wk'er	
Sherman T	pl	*Ella	ho
Charles S		*Mary L	ho
Leighton, Anna		*Emma L	mill op
Larry, Edwin A	mill op	Jennie I	ho
Lamb, Lewis S	mill op	Blanche A	mill op
Maggie (Fitzgerald	ho	McLellan, Sarah F (Leavitt	ho
George H		*Lizzie R	ho
Clara E		*William J	R R ser
Lovejoy, Marcellus	eng	*Margarette	ho
Libby, Walter F	mill op	McKenney, Roy	mill op
Fannie B (Sargent	ho	Mayberry, L R	mail carrier

Webb, Emma	nurse	Weber, August F	far
Walker, Mrs M G (Sawyer		Annie M (Siewertson	ho
	ho	Alfred	far
Wescott, William	mill op	Arthur	pl
Joanna (Swasey	ho	Henry	
Harold			
Walker, Howard	far	Y	
Alice (Wescott	ho		
Wescott, Samuel	mill op	Young, Charles M	mill op
Livona (Kincaid	ho	Emma L (Glantz	ho
Emma M	pl	Arthur M	pl
Wescott, Mabel	ho	Charles A	

SOUTH WINDHAM R. F. D. 1

A		A Howard	far
		Austin, Randall W	far
Anthoine, True M	trader	S Ellen (Brackett	ho
Martha D (Gowen	ho	Randall K	pl
Annie Z	ho	Allen, Cyrus K	mach
Howard W	mill op	Belle H (Nash	ho
Zelinda	stu	Fred C	far
Clifford T	pl	Allen, Nathan J	far
Ayer, A Howard	far	Alice W (Hall	ho
S Luella (Douglas	ho	*Philip W	stu
*Jesse H	mach	Natalie J	pl
Eva B	tr	Lawrence H	pl
Blondena E	stu	Marie A	pl
Edwina	pl	Allen, Isaiah P	far
Anderson, Valentine	cobbler	Melinda (Rhodes	ho
Ayer, Eunice C (Estes	ho	Nathan J	far

CENSUS

Jennie E	ho	Florence E	mus tr
*Clara B	ho	George W	stu
Aikins, James E	clerg	Marion E	pl
Cora (Harlow)	ho	Irene I	pl
Ellen M	stu	Ralph E	
William E	pl	Bailey, Emma (Dolley)	ho
Fredrick H	pl	Frank	mer
Walton B	pl	*Lizzie	ho
Lincoln J	pl	*Charles	lab
Emily P		Black, Charles R	far
Nelson B		Catharine (Black)	ho
Anderson, Frank	far	*Almer	painter
Josie (Hipple)	ho	Ashley M	far
Charles W	stu	*Annie B	ho
Leon M	pl	Brumbry, Lewis O	far
Clifford J		Lillian (—)	ho
Grace L		George H	stu
Anderson, William F	far	Raymond	pl
Julia A (Harmon)	ho	Bailey, William	far
Frank L	far	Mary O (Faulkner)	ho
*Carrie A	ho	Flossie D	ho
Akers, William H	far	Brown, Helen M	
Akers, Mary C	ho	Baker, Eugene	far
Allen, William H	far		
Betsy E (Hawkes)	ho	C	
Allen, Thomas L	far		
Annie E (Mayberry)	ho	Cobb, Edwin	mason
Florence I	mus tr	Carrie L (Rhodes)	ho
		Arthur	pl
B		Cook, Elijah	far
		Abbie J (Jones)	ho
Batchelder, Mary		Ellen C	ho
Bailey, Franklin P	mer	Albert E	paper hanger
Amelia H (Waite)	ho	Frank J	blk

Cook, George A	pl	E	
Cartland, Nancy	ho	Elder, Ray H	far
*Rufus M	hostler	John W	far
*Martha J	ho	*Ray Jr	teamster
Miriam	dr mk	Harriett	ho
*Mary C	ho	Louis J	ho
*Lizzie C	ho	Elliot, Charles M	far
*William F	mer	Nettie M (Foster)	ho
Abbie D	tr	Elliot, Aphie L (Legrow)	ho
*Emma C	ho	Charles	far
Cummings, Everlena (Morse)	ho		
		F	
Vera P	pl	Farwell, George	mill op
*Mellroy E	pl	Alice (Read)	ho
*Willis E	pl	Frank W	pl
Etta W		Foster, William K	mer
Katie I		Foster, Frank W	mer
Crockett, Oscar S	stone cutter	Files, Joseph P	car
Flora M (Merrill)	ho	Elinor (Roberts)	ho
Linwood F	stu	*Herbert	car
Cobb, Mary A (Patten)	ho	*W Scott	car
		*Trueman	com traveller
		*Ellen	ho
Dolley, Warren	mill op	*Albert W	salesman
Davis, Maria (Sargent)	ho	*L Lemont	eng
*Jennie	ho	*Anna R	stenog
*Nellie	ho	Fleet, Hale	far
*Gracie	ho	Maria (Hipple)	ho
*May	ho	Foye, Dora P S (Small)	ho
Doughty, Joseph W	far	Harry M	far
		Leslie O	far
		Guy E	pl
		*Dana	far

*May E	ho		
*Idella	ho		
Field, Jeremiah	far	Hawkes, Sarah J (Stanley	ho
Ruth A (Pride	ho	*Harry O	cl
*Lizzie	ho	Lillian S	tr
*Jennie	mill op	Elmer H	far
Annie	ho	Hawkes, George H	far
*Millard	elec	Lydia M (Varney	ho
*Ida	ho	Abbie P	ho
*Gracie	ho	Hermon G	mech
Faulkner, Mary O (Godfrey	ho	F Warren	far
*Mary A	ho	Hackett, Miriam M	ho
*Fredrick A	Ins agt	Hanson, Charles A	far
*Eunice G	ho	Alice M (Anthoine	ho
		Harmon, George A	painter
		Etta J (Camp	ho
		Orland C	far
Greenlaw, Leslie	far	Hipple, Maria (Phillips	ho
Lucy E (Greenlaw	ho	*Carrie A	ho
Harold J	pl	Jossie	ho
Mabel E		*Jessie F	mill op
Earl L		Grace G	ho
Sarah M		Hanson, Sarah J (Libby	ho
Greenlaw, Sarah A (Quint	ho	*Samuel P	lab
*Alta M	ho	Charles A	far
Leslie	far	*Lester O	lab
*Clifford boss wire stringer		*Orville L	far
*Ernest boss wire stringer		Harris, S H	far
Guptil, Harrison	far	Jennie (Nash	ho
Susan	ho	Harlow, Walter M	mail carrier
Gilpatrick, Frank S	far	Harlow, Bessie P	ho
Annie (Devine	ho	Harlow, E B	car
		Hussey, Walter C	far
		Julia M (Morton	ho

Hussey, Albert A	far	*Sarah F	tr
Adeline (Cummings)	ho	Hall, Charles W	far
Anna S	ho	Ellen F (Webb)	ho
Walter C	far	*Neal R	far
*Ida C	ho	*Frank E	mach
Hansen, Emil T	lab	Walter B	far
Caroline (Larson)	ho	Bertha W	ho
Emil C	pl	Hall, Walter B	far
Alfred	pl	Agnes M (Muir)	ho
Hanson, Varanus C	hay mer	Winnifred M	
*Andrew	manuf	Helen F	
*Veranus	mill op	Hall, Mary A (Libby)	ho
Edna (Leavett)	ho	Alice W	ho
Hewes, Henry J	horseman	Charles L	far
Hallett, Carrie	ho	*Gertrude M	ho
Hall, Frank W	far	Cora M	tr
Everlena (Cummings)	ho	*William H	salesman
Holt, John	lab	*Lincoln E	
Annie S (Hussey)	ho		mngr of beef house
A Louise	pl		
Hawkes, Frank N	far		I
Kate S (Stinson)	ho		
Edith M	ho	Irish, Henry M	far
Alley E	far	Lydia (Moses)	ho
Margarett L	stu	George H	
Edna F	pl		mgr of Windham creamery
Hall, J Hacker		Albert M	far
contractor & builder		Velma M	pl
Anna F (Hoag)	ho	Irish, Rebecca M (Moody)	ho
*Arthur D	principal	Henry M	far
*Amy P	ho	Irish, George H	
*Mahlon F	phy		mgr of creamery
*Alice A	tr	Nellie M (Plaisted)	ho
*Rufus H	phy	Clifford	

J				
			Elizabeth	pl
Jones, J T	far		Lucy	
Abbie R (Goold)	ho	Kemp, John A		far
Jones, Abbie (Lord)	ho	Etta (Black)		ho
*Fred E		Knight, Albert M		far
	supt Dredging Co	Clara A (Dole)		ho
Nellie H	tr	Lizzie J		tr
George L	far	Mabel L		tr
Jaques, Walter S	far		L	
Mattie M (Smith)	ho			
*Mary L	stenog	Libby, Abram		far
Freda B	ho	Ella (Dolley)		ho
Lucinda A	ho	Ethel		pl
Harvey A	far	Hazel		
George F	pl	Sterling		
Jones, Charles W	far	Russell		
Jennie E (Allen)	ho	Libby, Isaac		far
Allen H	pl	Mary A (Elliott)		ho
Jones, Lindley	car	Thomas O		far
L Maria (Jepson)	ho	Uriah C		butcher
*Herbert L	mach	Abram I		far
Edith E	milliner	*Ethel L		ho
Jones, Charles L		Libby, Thomas O		far
		Susan (Gorinley)		ho
		Flora H		
		Lawson, Fred		far
		Maria (Davis)		ho
		Larrabee, Samuel		butcher
		Marion C (Legrow)		ho
		Benjamin		butcher
		Legrow, Emma G		
		Lowell, Dana P		far
		Nettie F (Brown)		ho
K				
Kallock, Almanza	far	Lawson, Fred		far
Margarette (Jaques)	ho	Maria (Davis)		ho
*Charles	far	Larrabee, Samuel		butcher
Georgie F	stu	Marion C (Legrow)		ho
Kimball, Edward J	far	Benjamin		butcher
Alice (Greenlaw)	ho	Legrow, Emma G		
Florence	stu	Lowell, Dana P		far
Joseph	pl	Nettie F (Brown)		ho

*Grace H	nurse	*Ollia M	ho
Fred S	cl	Mayberry, Royal	far
Gertrude B	pl	Julia (Elder)	dr mk
Little, Moses H	far	Christine	pl
Catherine B (Harmon	ho	Morrill, William G	far
Langill, James W	far	Merrill, Alphonzo S	far
Legrow, Lydia (Maxwell	ho	Josephine (Fields)	ho
*John M	far	*Bell	ho
Adelaide	ho	Harold	far
*Rufus	far	McDonald, Sinclair	painter
Jessie A	ho	Annie C (McLean)	ho
Legrow, John O	far	Roderick M	pl
Bertha W (Hall	ho	Annie K	pl
		Willie A	pl
		Frank A	
		Mayberry, Sidney A	far
		Orpha B (Whitney)	ho
		Ada	ho
		*Maude	ho
		*Angie	ho
		Blynn D	pl
		Ula H	pl
		Jasper E	
		Moore, George A	car
		Mary J (Groves)	ho
		George C	car
		Henry W	car
		William J	far
		Charles W	pl
		Joseph	pl
		Jessie A	pl
		Nathaniel	
		Morrill, Ella L (Baker)	ho
		Morrill, Dexter	far

M

Moore, C R	far
Emma (Witham	ho
Ernest	mill op
Walter S	mill op
Hattie G	mill op
Edith M	pl
Mildred	
Moses, Edwin	far
*Herbert	car
*John	pawn broker
*Edward	pawn broker
Frank	car
Moses, Iva	ho
Herbert	stu
Iza	pl
McDonald, Frank H	far
Sarah A (Witham	ho
*Dora E	ho

		R	
Murphy, Patrick J	mer		
Alice	pl	Read, Sarah A (Ricker	ho
Edwin	pl	Alice R	ho
Margarette M	pl	Walter H	mill op
James	pl	Read, Augustus	far
Morrell, Cornelius N	far	Elizabeth (Boody	ho
Annie L (Varney	ho	*Edmond B	butcher
Fred	far	Rufus	lab
McLellan, Jordan	far	Read, Rufus	lab
Eliza (Tibbetts	ho	Jennie E (Montgomery	ho
*Minnie	ho	Florest M	ho
Wesley M	far	Robinson, Sarah (Taber	ho
Merrill, Charles H		Charles O	far
Abbie P (Hawkes	ho	Rodgers, Marshall H	far
		Cora M (Jillson	ho
N			
Nugent, Joseph	far	S	
Annie (Emery	ho	Sawyer, George W	far
Eva M	stu	Alfreda (Jaquis	ho
Morna L	stu	Ralph M	
Arthur J	pl	Strout, Bloomville	mill op
Angie M	pl	Harriet E (Verrill	ho
		Sawyer, Charles W	far
		Bertha R (Sylvester	ho
Pope, Lydia M	ho	Asenath B	pl
Philbrook, Rinaldo T	far	George S	pl
Fostina (Coombs	ho	Sarah M	pl
Partridge, Sarah P (Hawkes		Howard C	
	ho	Sylvester, Zadock	far
*Charles F	mach	Senter, Alphonso	car
Edwin M	car	Eliza W (Webb	ho
Joseph H	far	Senter, Susan (Leighton	ho
Walter P	far	Charles P	far

*Albion	cobbler	Sarah J	ho
*William H	cobbler		
Alphonzo	car	T	
John G	far		
George H	mill op	Thurston, Charles E	far
Snow, Augustus B		Caroline A (Drew	ho
	carriage painter	*George E	mach
Lucy A (Hodges		Minnie G	ho
	evangalist	Alice M	ho
*Frederick A	cl	Jessie W	far
*William A	R R ser	Trickey, Peter	far
*Martha H	ho	Ida A (Brown	ho
Stinson, Margaret (Sibley	ho	Trickey, Charles S	car
*Maria B	ho	Todd, Josephine	ho
Kate	ho	Tebbetts, Eliza (Pinkham	ho
Senter, Charles P	far	*Manfred	s s work
Sayward, John H	teamster	*Isadora	ho
Katie F (Varney	ho	*Eva M	ho
Carroll	pl	Thompson, William A	far
Wilbur	pl	Clara P (Stevens	ho
Henry	pl	Martha J	companion
Earl	pl	Annie B	ho
Reynolds			
Sylvester, Richard T	mason	V	
Stone, Eli	far		
Frances (Morrell	ho	Varney, Susan S	ho
Orrin F	far	Varney, Elijah K	far
Sylvester, Julia (Stone		Frances A (Stanford	ho
Small, Edward M	far	*Annie H	ho
Lillian (Knight	ho	Hattie H	ho
Stanley, Lucinda P (Irish	ho	Kattie F	ho
*William F	moulder	Charles S	far
*Dennis W		Leadore N	lab
fish and game warden		Varney, Charles L	far

CENSUS

73

Walter C	far	Wescott, John	mason
Belle J	tr	Lillian (Spear	ho
Maude M	ho	Carroll	pl
Frank W	far	Velma M	pl
Varney, Walter C	far	Webb, Stephen H	far
Carrie (Haskell	ho	Ellen F (Cobb	ho
Besse M	pl	William E	mill op
Edgar W	pl	Hellena	pl
Alton C	pl	Thannie	pl
Cora B	pl	Webb, Mary J	ho
Addie V		Witham, Sarah A (Nason	ho
Varney, Johnson	far	*Charles M	far
Alline A (Redlon	ho	Emma E	ho
*Eva N	ho	*Sadie A	nurse
Varney, Sumner B	far	Willey, Harold E	far
Mary K (Brown	milliner	Hattie (Varney	ho
Carl Hermon	pl	Ralph H	
		Zela M	
		Whiting, James	pl
		Willie, Clifford E	pl
		Y	
		Young, Atwood	lab

WOODFORDS R. F. D. 3

A				
			Horace	mill op
			*Charles	mill op
Anthoine, William	far		Mary J	ho
Louisa (Harmon	ho		Clay, Frank R	mill op
Ambrose	far		Cobb, Randal L	mason
*Annie M	ho		Lizzie (Waterhouse	ho
Allen, John A	mill op		Chester I	
Nellie (Pratt	ho		Cobb, Fred T	mason
			Lida (Ball	ho
			Ethel	
			Caswell, Charles W	far
Barrows, John	far		Hattie E (Pride	ho
Mary J (Clay	ho		Edna M	pl
Maude	ho		Cobb, Joseph L	car
Bertha	ho		Fannie (Graffam	ho
Mary C	pl		Evelyn	
Willie J	pl		Cobb, Matilda P (Morrill	ho
Ball, Lidia (Jackman			Florence	ho
Lillian M	pl		Edwin	mason
Edward I	pl		Fred	mason
Pearl	pl		Randall	mason
Boody, Irene I (Pierce	ho		Joe	car
*Nellie M	ho		Lizzie	ho
			Alice	ho
			Cobb, Nelson	mason
			Helen (Spear	ho
Cobb, Elsworth	far		Walter	pl
Clay, Willis	far		Forrest	pl
Mary (Hill	ho		Leon	
Herbert	mill op			

D		Hunnewell, Margaret A	ho
		Hawkes, William	far
Decornier, Joseph	far	Elmira (Cobb	ho
Bebeenne (Tangay	ho	Irving R	tr
Rosy	ho	Ernest R	far
		Mildred I	ho
E		Gladys	pl
		Cyrus W	pl
Elder, Marshall	far	Hawkes, Patience A	ho
Elder, Sarah	ho	Hawkes, Lewis E	far
Elder, Abbie A	ho	Zelinda (Anthoine	ho
		*Lizzie S	ho
F		*Edna E	ho
		Alda Z	pl
Freeman, Charles	far	Hawkes, Melville	civil eng
Patia (Small	tr	Emma J (Farnham	ho
Irene	pl	Edwin D	mill op
Stephen	pl	Maude L	ho
Foster, R A	far	Percy M	teamster
		Hawkes, Edwin D	mill op
H		Maria E (Pride	ho
Hawkes, James F	blk	Arol P	pl
Hawkes, Julia M	ho	Eva M	
Hawkes, George O	far	Hincks, Maude (Hawkes	ho
Fannie A (Rodgers	ho	Lena C	
Avis L	pl		
Amos A		I	
Hawkes, Irene S (Boody	ho		
Hawkes, Lindley M		Irwin, John	far
stone cutter		Irish, John S	far
Hawkes, George	far	Emily Jane (Leighton	ho
Nancy B (Chase	ho	Cora E	ho
Jennie A	nurse	Frank P	far
Hiram	far	Irish, Frank P	far

Lottie (Caswell	ho	Leon	mill op
Gertie I		Lombard, Leon	mill op
John W		Blanche (Meserve	ho
		Leighton, Lottie (Harmon	ho
	J	Aurilla	ho
		Edwin	mill op
Justesen, Christian	mill op	Henry	far
Caren (Smith	ho	Allen	far
Mary,	mill op	Melvin	far
*Metha	ho	Addie	mill op
Jennie	ho	Angie	mill op
Christian	pl	Emily	ho
Johnson, Jennie A (Hawkes		Libby, Charles F	mill op
nurse		Mabel L (—	ho
Edward H	far	May E	
Jorgensen, Stephen A	mill op	Carl A	
Annie (Nelson	ho	Wilmer L	
Johnson, Charles	far	Leighton, Henry	far
Ella (Clay	ho	Emma (Roberts	ho
		Ben	pl
	K		M
		Morrill, Horatio T	far
Kennie, Stella M	pl	Leroy S	elec. eng
	L	Maggie (Burke	ho
		Martin, Lizzie	ho
		Martin, Rose	ho
Leighton, Edwin	mill op	Martin, Edward	pl
Minnie (Chaplin	ho	Martin, Irvin	pl
Percy	pl	*Martin, Joe Jr	mill op
Lottie		*Maude	ho
Lombard, John		*Annie	mill op
stationary eng		Moody, Charles B	mason
Emma (Sylvester	ho	Abbie (Lowell	ho

CENSUS

77

N				
Nelson, Peter	far	Lillian M		ho
Newell, George A	far	Helen		ho
Bessie M	ho	Idelle		ho
		Sanborn, Lindley		far
		Staples, Isaiah		far
		Abbie (Johnson)		ho
		*Mabel		ho
Pratt, Charles W	far	Rose A		ho
Abbie A (Small)	ho	*Edith		ho
*Lydia E	ho	Harry A	milk man	
Josephine	tr	*Fred		cl
Georgia	ho	Sicard, Felix		far
Lyman W	far	Rosy (Decormer)		ho
Martha	pl	Oreil		
Wilma	pl	Sincard, Cleo		far
Lawrence C	pl	Sincard, Gus		far
Pratt, Robinson	far	Jessie (Landrie)		ho
Cora (Irish)	ho	Dafe		pl
Eva J	pl	Bina		pl
Pratt, John	far	Rosa		pl
James	far	Maryana		pl
Clara	ho	Jose		
Unice	pl	Nellie		
Rennells, Everett	R R ser	Sawyer, D J		far
Richard, Fred	mill op	Annie (Smith)		ho
Mary (Martin)	ho	*Eugene H	R R ser	
Fred Jr		*George T		
Arthur			supt. Leather Co	
Richard, George	mill op	*W A	plumber	
		Luella A		ho
		Stevens, George H		clerg
		Mary (Cobb)		ho
Spear, George F	far	Clarence W		pl
Mary L (Irish)	ho	Sawyer, Eugene I		far

Mary E (Davis	ho	Nellie (Shea	ho
Edith M	ho	Grace A	pl
Mabel E	pl	Emma A	pl
Warren L	pl	Lewis C	
Bernice E		Lincoln	
Bertha E		Woodman, George N	far
Stevens, Rebecca A (Raynes		Alice S (Cobb	ho
	ho	Orlando C	pl
Alonzo R	mer	Ernest C	pl
William	far	Marion	
Fannie E	ho	Isabell	
George H	clerg	Waterhouse, Albert	far
Ella J	ho	Lizzie (Yates	ho
Shaw, Daniel B	far	Minnie	pl
Ella (Gilman	ho	Waterhouse, William	far
Elsie		Rebecca (Watson	ho
		Albert L	far
		Maggie J	ho
		Lizzie	ho
Thuotte, Joseph	milk man	George H	far
Odina (Tanguay	ho	Wark, James A	far
Yoonne	pl	Florence C (Doherty	ho
Tanguay, Rose	dr mkr	Alexander L	pl
		William L	pl
		George J	pl
		Emma F	
Weeks, Lewis	far		

WESTBROOK R. F. D. 2

A		*Cynthia C	ho
Austin, L E	far	Anna A	ho
Ella H (Woodman	ho	Hawkes, Charles W	far
Myrtle L	pl	Lizzie (Cobb	ho
B		I	
Berry, Albion	far	Irish, Frank E	far
Anna (Wescott	ho	Mary J (Hawkes	ho
Lizzie	ho	Elverdo	milkman
Orrin	mill op	K	
C		Klagenberg, Lars C	far
Cobb, Ellsworth	far	Maria (Johnson	ho
Cobb, Frank E	far	Carl	far
Lila (Parkhurst	ho	L	
Cobb, Charles A	far	Lorencen, Hens	far
Ann S (Hale	ho	Caroline (Hansen	ho
Mira	ho	*Wulf travelling salesman	
*Albert	provision cart	*Carl	nurse
Mary S	ho	*Manuel	lab
*Nathaniel	provision cart	Alfred	far
Nelson B	mason	S	
Alwilda	ho	Smith, William M	far
Coleman, Carl		Sarah C (Hawkes	ho
H		*George H	mason
Hawkes, Mary J (Hawkes	ho		

*Cyrus C	far	*Sarah L	ho
*Simon A	far	Reuben A	far
*Ida E	ho	Gussie L	ho
Shaw, Daniel	far		
Alwilda (Cobb	ho	W	
Viola	pl		
Daniel J		West, Fred	far
Shaw, Jason G	far	Emma (Hawkes	ho
Minerva L (Cobb	ho	Lillian W	pl
Daniel W	far	West, May	ho

NORTH WINDHAM P. O.

A		Chaffin, Cornelia (Griffin	ho
Allen, Benjamin F	far	*Grace Department mgr	
Abbie (Page	ho	Chaplin, Charles W	far
Ames, William A carriage	mkr	George	lab
Ida (Mayo	ho	Cora (Cash	ho
Carroll E	blk	Albert	lab
		Harlan	lab
B		Clifford	pl
		Willard	pl
Brown, Ira M	mason	Chaplin, Lucy M (Mason	ho
{*Charles E	musician	Charles	far
{*Dora	ho	Chipman, Phyllis M	pl
Sarah L (Benson		Cram, William, H	manf
Boody, Howard H	mer	Abbie M (Berry	ho
Mary C (Wescott	ho	*Addie M	ho
C		Harris W	pl
		Cram, Daniel W	far
Chipman, Helen M	pl	Laura J (Libby	ho

Lizzie F	pl	Flaherty, Kate (Harwood	ho
Bertha M	pl	*John	lab
Cannel, Elsie H (Wood dr mk		Flaherty, Michael	pl
		Freeman, Leonard S	mer
D		Abbie A (Knight	ho
		Warren G	car
Dolley, Charles	car	Alice M	pl
*Alice	ho	Foster, Lizzie (Mayberry	ho
*Erwood	pl	Lillian M	ho
		Katie I	ho
E		*Selden C	barber
Edwards, Royal N	blk	Field, Alfonzo	coachman
Mary A (Allison	ho	Stella (Ward	ho
Harry W	pl	Geraldine	pl
Wheelock A	pl		
Mildred M	pl	G	
Lillian E	pl		
Royal L	pl	Gordon, George A	car
Eklof, Oswald	tr	Maria (Skillings	ho
Maud L (Legrow	ho	Adelbert	pl
Sigrid		Alfonzo	pl
		Basil	
F		Garney, George	lab
		Mary (Fonye	ho
Freeman, Almer L	far	Joe	lab
Farwell, Rosy	ho	Emma	mill op
Freeman, Randall	far	Peter	pl
Mary F (Smith	ho	Ater	pl
Howard S	far	James	pl
Gardner R	pl	George	pl
Field, Emily D (Lamb	ho	Marian	pl
Evelyn E	ho	Emiel	
Isa W	pl	Gilson, Emerson F	
Charles W	pl	contractor & builder	

Nellie M (Small	ho	Augusta B (Morrill	ho
Serena	pl	Frank W	lab
William E	pl		
Graffam, Joseph	far	J	
Kate (Flaharty	ho	Jepson, Edward W	far
Gray, George M	pl	Clara E (Freeman	ho
Gerry, John	manuf	Ada F	
Estella (Murch	ho	Jepson, James H	far
Maud	stu	Mary W (Walker	ho
Ernest	mill op	*Albert	gardener
Percy	pl	*Elizabeth	ho
		*Cora B	ho
		Edward	far
H		*Emily A	ho
Hussey, Frank G	painter	Johnson, Elbridge	far
Harding, Robert B	lab	Mercy A (Mains	ho
Herrick, Eugene E	far	Jordan, Albert W	car
Martha (Shaw	ho	Laura E (Berry	ho
*Nora	ho	Arthur L	pl
Arold	pl	Fred B	pl
Edith	pl	Perley D	
Clifford		Jordan, George F	far
Arthur		Emma J (Brooks	ho
Harmon, Samuel M	car	Albert W	car
Abbie M (Rackliff	ho	Jordan, Nina B (Mains	ho
Henry H	far	*Gracie M	ho
*Ora E	ho	William H	driver
Willard L	painter	Jennie M	pl
*Walter S	far		
Georgianna	ho	K	
A Howard	car	Kennard, Edward A	far
Albert E	barber	Jennie (Smith	ho
Florence L	ho	Harry	lab
Hammond, John A		Frank	far
	harness mkr		

	L		Flossie	ho
			McDonald, William T	
Lamb, S B	far		carriage painter	
Harriett E (Hall	ho		Genie (Van Buskirk	ho
Katie	ho		Blanche A	pianist
Ralph	lab		Manchester, Fred	lab
Jordan	lab		Maude M (Varney	ho
*Freeman	barber		McDonald, Mary E (Merrow	
Libby, William H	far			ho
Susan (Ward	ho		Merrow, Mary E (Churchill	ho
Libby, Silas E	lab		*Carrie	ho
Maude M (Skillings	ho		Matthews, Lizzie J (Emery	ho
Lakin, Benjamin	lab		*Emma F	ho
Clara I (Freethy	ho		McDonald, Clarinda J (Shaw	
Ernest	lab			ho
Maud	pl		*Frederick	cl
Harry	pl		William	painter
Legrow, Frederick E	lab		*John	far
Lorana E (Boody	ho		Howard	painter
Maud	ho		Gertrude	tr
*Clifford C	civil eng		Moses, Clifford	lab
Ila L	pl		Mains, Wendell	lab
Lakin, William	lab		Manchester, Edward	far
Violetta (Mitchell	ho		Mains, Calvin E	far
Lombard, Lucy E (Smith	ho		Julia E (Shaw	nurse
*Edgar	far		Faustina	ho
			Clifford E	stu
			Pearl C	stu
			Susie G	pl
			Tracy B	pl
Mitchell, Violetta (Whitney	ho		Mains, Irving L	far
*Job A	lab		Ella (Rollins	ho
*John E	far		Edna L	pl
Harriett	ho		Mains, Henry B	far
*Ernest	eng			

{Nina	ho	Clyde L	pl
{*Arthur	blk	Esther I	pl
{Irving L	far	Emma B	
{*Adelbert L	barber	Mains, Charles	far
Martha (Manchester	ho	Annie P (Jackson	ho
Manchester, Martha		Herbert	guide
(Wakefield	ho	Mann, Amos	blk & mer
Sarah M	ho	Annie M (Haskell	ho
*Joseph B	lab	*Oliver A	blk
Mason, Albert	far	*Gertrude V	ho
Clara A (Plummer	ho	Charles L	stu
Nellie A	ho		
*Lottie	ho	N	
Flossie E	ho		
Lester A	far	Nason, Thomas S	mer
Mattie R	pl	Nason, Leroy B	judge
Manchester, Lydia (Allen	ho	Lottie H (Jordan	ho
Abbie S	ho	Lizzie H	dr mkr
Edward	far	Edith M	ho
William H	far		
McDonald, M Emeline		P	
Manchester, Royal B			
dancing tr		Page, Samuel D	lab
Meserve, Melvin	far	Bertha (Riley	ho
*Nellie	ho	Pride, Hannah M (Baker	ho
Addie A (Whitman	ho	Frank O	lab
Blanche	ho	Lizzie M	milliner
Morton, Royal B	far	Perkins, Leroy M	mill op
Hattie D (Grant	ho	Florence (Mitchell	ho
Mains, Herbert C	guide	Bessie V	
Maude (Chaffn	ho	Page, Charles C	mill op
*Hermon	R R ser	Harriett (Mitchell	ho
Marion F	stu	Ruby E	pl
Maggie E	pl	Perkins, Calvin	far

CENSUS

85

Ida M (Barker	ho	Hattie (Libby	ho
Page, Walter A	lab	Alden	lab
Mary A (Leavitt	ho	Prescott L	painter
Annie E	pl	Philbrick, Francis	
Walter H		travelling salesman	
Procter, Rebecca A (Gerry	ho	Martha F (Harmon	ho
*Lona S	ho	*Marcia B	ho
Franklin L	lab	*Emma J	ho
Don P	pl	Philpot, Harry B	cl
Parker, Charles F	phy	Perkins, Andrew P	lab
Lizzie M (Harding	ho	Leroy	lab
Ruth L	pl	*Hattie	ho
Proctor, Clarence W	tr	Walter	pl
Prince, Esther (Hackett	ho	Plummer, Fred	lab
Watson	far	Ida (Skillings	ho
Page, William E	mill op	Harry	pl
Mary R (Foster	ho	Madeline	
Ira	pl		
William G	pl	R	
Leon			
Page, Abbie (Jackson	ho	Rodgers, Cyrus L	far
Martha C	ho	*Frank O	mer
Walter A	mill op	Rodgers, William H	blk
William E	mill op	*Milton H	mill op
Charles C	mill op	William H Jr	lab
Samuel D	lab	John	hostler
Pride, Frank O	far	Maynard G	pl
Abbie (Hunt	dr mkr	Rodgers, Georgia (Harmon	ho
Leon H	far		
Pride, Leon	lab	S	
Jessie (Tibbetts	ho	Skillings, Cephas	lab
Porter B		Clara (Bragdon	ho
Edna M		Walter	lab
Pike, Albert E	far	*Minnie	ho

Marcia	ho	Lizzie A	mer
Ida	ho	*Melissa E	ho
Maude	ho	William G	far
Edward	lab	*Frank	mer
Lester	mill op	Shaw, Martha (Page	ho
Elsie	pl	*Henry	far
Senter, Martha T	ho	Florence	ho
Shaw, Benjamin F	far	Lewis	far
Abbie S (Manchester	ho	Skillin, John F	lab
Warren F	far	Annie P (Lamb	ho
*Charles G	piano tuner	Ray F	pl
Shaw, Warren F	far	Shaw, Eunice P (Prince	ho
Etta A (Freeman	ho	*Ella	ho
Gladys	pl	Susie	ho
Evelyn		*Fred L	far
Shaw, Susan (Mason	ho	*Jennie M	ho
Julia	ho	Strout, Edwin W	far
*Nelson	far	Clara (Brooks	ho
George	barber	Sposedo, William G	far
*Dora	ho	Emma (Strout	ho
Seeley, Frank J	baker		
Kate (Lamb	ho		
Erlon			
Smith, John F	far	Turner, Richard N	el
Abbie H (Smith	ho	Edith M (Mason	ho
Etta M	ho	Taylor, Lester E	mer
Lydia C	ho	Katie I (Foster	ho
Shaw, George M	barber	Mildred L	pl
Sarah M (Manchester	ho	Marion F	pl
Merle B	pl		
Reba C	pl		
Sposedo, William	far		
*Michael	far		
*Elihu	mill op		

T

V

W		Y	
Ward, Elmer L	stage driver	Young, Stephen C	far
Lillian M (Foster	ho	Susan (Shaw	ho
Wilmer W	lab	*Gustia	ho
Ward, Wilmer W	lab	Yates, Frank E	stage driver
Evelyn E (Field	ho	Georgia A (Noble	ho
Wescott, Mattie	ho	Howard L	fireman
Whitney, Frank	lab		
Etta (Garey	ho		

NORTH GORHAM P. O.

Dolley, Wm A	lab	Mary (Warriner	ho
Patience E (Brown	ho	Lord, Henry	jeweler
		Susie (Richardson	ho
J		S	
Johnson, Lizzie B	ho	Smith, James E	far
L		Fannie A	nurse
		Hattie T	nurse
Lord, Ann W (White	ho	*Lizzie W	ho
*John	agt	*Grace M	ho
Chas F	far	Short, Herbert L	car
Annie	ho	Cora E (Libby	ho
Henry	jeweler	Ruth M	
*Samuel	importer	Mildred L	
*Edward	mer		
*Joseph	importer	T	
*Huldah F	ho	Trickey, Otis	car
*Frank	cl	Jennie (Mayberry	
Lord, Fannie B	ho	Edna H	
Lord Chas	far	Bertha	

RAYMOND P. O.

G
Garland, Wm W spar mkr

L
Lakin, John far
 William lab
 Benjamin lab
 *Nancy ho
 *George lab
 Thomas lab

S
Smith, Samuel D lab
 Annie (Jordan) ho
 Raymond

WESTBROOK P. O.

P
Powers, Michael lab
Powers, Robert lab

HIGHLAND LAKE P. O.

L
Leighton, Aaron far
 Dorcas (Cobb) ho
 Charles lab
 Fred teamster

M
Morrill, Israel far
 Lizzie P (Shaw) ho
 Horatio T far

WEST GRAY P. O.

G
Glanty, Hannah (Andrews) ho
 Augustus far
 *Alma E ho
 Emma A ho
 *William mach
 Alice

S
Sealey, James far
 Ariminthia (—) ho
 *Roxanna ho

T
Tukey, Joseph L far
 Charlotte (Varney) ho
 *W Vernon gardener

SOUTH WINDHAM R. F. D. 2

A			
Adams, Ruby J (Higgins)	ho	*Ida	ho
*Asa L	lab	*Minnie	ho
*Eugene	mill op	*George	mill op
*Angie	ho	Alvin	cl
*Herbert	lab	*Andrew	eng
Mary	ho	Allen, Fred W	far
*Ella	ho	Ellen J (Brooks)	ho
Bertha		Lester W	far
*James	mill op	Milton F	far
*Wilbur	mill op	B	
*Minnie	mill op	Brown, Locada B (Barrows)	ho
Allen, Fred	far	Lucie M	pl
Atherton, Charles H	far	Bacon, Albion L	far
Fannie L (Jordan)	ho	Addie (Johnson)	ho
*Guy	cl	Guy H	pl
*Idolyn O	ho	Leroy	
*Bessy J	ho	Batchelder, Harry	lab
Atherton, Frank D	far	Brown, Harriett J (Hayden)	ho
Lucinda L (Lamb)	ho	Nettie F	ho
Clifford M	far	Ida A	ho
George W	far	Colby H	mill op
Charles P	pl	Mildred W	tr
Flora B	pl	Berry, William E	far
L B		Sarah E (Legrow)	ho
Allen, William H	far		
Lizzie (Graffam)	ho		
*Jerry	blk		
*Mark	R R ser		

C					
				Fannie J	
				Minnie E	
Clay, Horace	mill op			Isabelle	
Emma (Day	ho				
Myrtie	pl			D	
Bessie	pl				
Gertrude	pl	Douglass, Thomas M	far		
Cram, Martha A (Stevens	ho	Mary E (Colby	ho		
Lizzie E	ho	Blanche E	tr		
George W	far	Ralph M	lab		
Mary T	ho	Carroll F	pl		
Chute, Edmond	far			E	
Cobb, Charlotte (Anthoine	ho				
*Lionell	draftsman	Elkins, Isaiah C	far		
*Lyman, H		Georgianna (Edwards			
inspector for bicycle co			nurse		
*Clara M	dr mk	Owen O	light ship emp		
*I Willis	mach	Ethel C	stenog		
Cobb, James D	far	Eva E	ho		
Mary A (Adams	ho	Elder, Joseph G	far		
Cobb, Hannah E (Libby	ho	Caroline E (Cobb	ho		
*Callie E	ho	Katie A	ho		
Ernest	far	Marcia E	cl		
Ellis E	far	Evaus, Ida M (Kennard	ho		
Perley L	far	Eaton, Melissa (Bragdon	ho		
Gertrude	ho	*Martha L	cl		
Chase, Edward	lab	*Minnie	cashier		
Cannell, Charles F	mill op	*Maria	ho		
Bertha I (Rugg	ho	Elwell, Hezekiah	car		
Warren R	lab	*May F	ho		
Amelia A	pl	*William J	tel op		
Addie Y	pl	Carrie V (Colburn	ho		
Nellie M	pl	French, George	far		
Everet H	pl	Mary E (Craig	ho		

CENSUS

91

Howard P	lab	Emma M	tr
French, Howard P	lab	Orville V	stu
Florence (Watkins)	ho	Hattie J (Ryder)	ho
Daisy B	pl	Hill, Herbert F	far
Edna M	pl	Edith M (Allen)	ho
Gladys	pl	Maynard H	
Marion E		Hawkes, Albert R j of p &	far
Foster, Walter	lab	S Maria (Whipple)	ho
Maude L (Knight)	ho	Harry H	
Florence M	pl	reporter of Dunn's Mer	Agcy
Carroll C	pl	Emily W	ho
Elsie M		Hall, Edward	far
Fields, Ephriam	far	Hunt, Christopher C	far
		Elizabeth M (Mason)	ho
H		Hale, Edwin G	far
Hawkes, Hiram C	far	Caroline (Huston)	ho
Zelia F (Cobb)	ho		
John Carroll	pl	J	
Howard G	pl	Jorgensen, M P	mill op
Wyman E		Mary, (Jorgensen)	ho
Thelma J		Annie	ho
Hibbard, Ruby A		Christian	far
Haskell, Oliver D	far	Martha	pl
Harold B	light ship emp	Manda	pl
Hermon P	lab	Johnnie	pl
Kemis	pl	Bert	pl
Haskell, Ada	ho	Lillian	
Hill, George H	travel sales	Jackson, Moses E	mill op
Ida M (Stiles)	ho	Jordan, Daniel R	teamster
Herbert F	far	Jordan, Isaac R	far
Ema E	tr	Susan (Field)	ho
Bertha M	telephone op	*William	ius agt
Haskell, Samuel V	far	*Lizzie	ho
*Albert O	cl	*Marian R	ho

K		L	
Kennard, E Dana	far	Lamb, Lizzie A (Dolley	ho
Christina (Libby	dr mkr	Sylvanus	far
Ivon W	mill op	Annie	ho
Kennard, Huldah W		Mary	ho
(Mayberry	ho	Lamb, Lizzie R (Lamb	ho
Hattie B	ho	*Hannah	ho
Ida M	ho	Willard	far
E Dana	far	*Ferdinand	far
Mina D	ho	Emily	ho
Knight, Stephen H	far	Lucinda	ho
Julia E (Varney	ho	Frank E	far
Maude L	ho	*Flora	bk kpr
Knight, William	far	Libby, Richard	lab
Emily S (Coolbroth	ho	Flossie (Bailey	ho
*Lindley V	phy	Clifford	
Abbie C	dr mkr	Celia	
Ella S	tr	Olive	
Byron L	far	Littlefield, Charles	far
Kemp, Charles E	far	Lord, Lizzie (Cram	ho
*George L	car	Lester L	far
*John M	miner	Libby, Richard L	far
*Olive S	ho	Anna R (Black	ho
Knight, Robert H	far	Alton B	lab
Liza A (Haines	ho	Harlan C	mill op
Knight, Thomas M	far	Walter F	mill op
Mary A (Smith	ho	Richard E	teamster
*Arvilla S	ho	Norris L	mill op
Burleigh E	motor man	Osmon	far
Knight, Howard S	pl	Willis R	far
		Libby, Sumner	far
		Libby, Lucius	far
		Vina (Knights	ho

Ina	stu	Jennie	ho
Mary E	pl	Ernest	far
Lamb, Ralph	eng	Morrill, Frank H	far
Alice M (Rice	ho	Annie E (Prescott	ho
Libby, Lorenzo D	far	Harry W	far
*Charles	lab	Maude L	ho
*Lizzie	ho	Frank E	far
Aretas	lab	Hazel E	pl
Jennie	ho	Orland L	pl
Hattie P	ho	Morton, Herbert R	far
*George	lab	Etta (Skillings	ho
*Sadie M	ho	McLellan, John	far
Mary E (Harmon	ho	Sarah W	ho
Annie A	ho	Mayberry, Edmond D	far
Perley M	far	Melburn	mill op
Gertie M	ho	*Walter	far
Greenleaf F	pl	Howard	mill op
Loren N	pl	Mayberry, Howard	far
Gracie E	pl	May (Schilinger	ho
Lillian M	pl	Viola	pl
Frank V		Earl	pl
Isabelle B		Mayberry, Stephen	far
Libby, William D	lab	Mayberry, Fred E	far
Annie V (Whipple	ho	Mayberry, Almeda E	ho
Harold P	pl	Mayberry, Mary A (Mayberry	
Carl V	pl		ho
Libby, Annie (Lamb	ho	Richard	lab
Silas E	lab	Mayberry, W Francis	far
William D	lab	Mayberry, Melbourne E	
			mill op
M		Mabel (Young	ho
		Arthur	far
Mayberry, John M	far	Sadie	ho
Sarah J (Knights	ho	Florence	stu

Lester	pl	Manchester, Harriet F (Elwell	
Leroy	pl		ho
Ella	pl		
Meserve, Sarah E	ho	N	
Mayberry, Joshua S	far	Nash, Josephine (Thompson	
Martha A (Allen	ho		ho
*Liza H	ho	*Howard E	elec car ser
Mayberry, Ernest D	far	Livinia J	tr
Emma (Lombard	ho	Clara A	tr
Wilbur L	stu	*Julia M	
Gladys B	pl		stenog and bk kpr
Morrill, Lott M	blk	Alice S	stu
Annie B (Thompson	ho	Herbert	far
Morrill, Jacob N	far	Newcomb, Howard E	
Delphina N (Humphry	ho		fish market
Lott M	blk	Ada M (Mayberry	ho
Eugene L	far	Vernold P	pl
Mary J	ho		
Lizzie A	ho	P	
Morrill, Eugene L	far		
Annie (Anthoine	ho	Page, Irving C	far
Mabel Z		Clyde	pl
Megguier, Eugene C	painter	Alice G (Perkins	ho
Hattie B (Kennard	ho	Mary B	
*Blanche G	dr mk	Page, Stephen D	far
Morton, Edward	lab	*Flora	ho
Margaret (Graffam	ho	Inez	tr
Fred L	pl	Irving	far
Mary L	pl		
Gladys B	pl	R	
Joseph W	pl	Rand, Mary T (Cram	ho
Charlie W		Reynolds, James H	barber
McLellan, Wesley M	far	Ryder, Hattie J (Spencer	ho
Maud M (Barrows	ho	*Gertrude	ho

Rodgers, J Read	marketman	Elmer L	pl
Rollins, Charles F	far	Charles A	
Abbie O (Hawkes	ho	Caroline A	
*Flora L	ho	Fred L	
		Stevens, Isaac	far
		Horace H	far
		Alice L	ho
		Stevens, Horace H	far
Skilling, Edna A	pl	Thora S (Tamburg	ho
Smith, Mary (Lombard	ho	Edna C	pl
Lucy L	ho	Walter H	
Mary A	ho	Marie E	
Frederick S	lab	Sawyer, Frank	far
Lewis H	mill op	Annie (Jorgenson	ho
*George H	mill op	Stevens, Abner L	far
*Hezekiah	mill op	Sawyer, Francis E	far
Frank	lab	Mary A (Hawkes	ho
Saunders, John B	far	Levi W	far
Abbie L (Foster	ho	*Walter H	mill op
*Myrtie E	ho	Eugene J	far
Walter F	far	Ferdinand	ins agt
Saunders, Guy C	pl	George W	far
Stevens, Adelaide A	tr	Frank S	far
Stone, Orrin F	far	Sawyer, Levi W	far
Lena (Willey	ho	Ina E (Nealey	ho
Everett	stu	Clyde M	
Elwin	pl	Sawyer, William	far
Ethel	stu	*Sarah	ho
Skilling, Fenwick	far	*Mary S	ho
Skilling, Walter H	far	Charles	far
Rose (Wilson	ho	Howard L	far
Clarence A	far	Sawyer, Howard L	far
Smith, Fred S	far	Lizzie M (Lear	ho
Susie (Meserve	ho	Walter J	stu
Lillian M	pl		

Spear, Benjamin F	far		T	
Helen A (Reynolds)	ho			
Etta W	pl		Thurston, Jessie W	
Southard, Joel	far			express man
Delia (Alexander)	ho		Nellie (Mason)	ho
Elmer	far		Minnie	pl
Southard, Elmer	far		Pauline	
Julia (Collins)	ho		Warren	
Edna	pl			
Dora	pl		V	
Harold			Varney, Charles S	lab
Cora			Lucy (Fields)	ho
Sawyer, Ferdinand	ins agt		Randall L	lab
Katie A (Elder)	ho		Geneva E	ho
Sayward, Albert N			Charles E	pl
	prop of saw mill		Harold W	pl
Martha J (Wescott)	ho		Cecil F	pl
Charlie E	lab		Ruth E	pl
*Lydia M	ho		Reba L S	
Harlon A	stu		Varney, William H	far
Horace	pi		Martha E (Dudley)	ho
Roland	pl		*Mary E	ho
Spencer, Job A	far		*Fred W	
Julia (Foster)	ho			travelling salesman
*Mandy E	ho		Frank H	far
*J Thomas	mill op		*George L	blk
Hattie J	ho		*Alpheus G	cl
*M Lizzie	ho		Mildred A	tr
*Charles J	mill op		Varney, Frank H	far
*Alvie L	mill op		Ida (Balsor)	ho
*Lillian	ho		Violet M	pl
Secord, George	far		Ruth E	
Bertha A (Barrows)	ho			
Mary G	ho			

CENSUS

97

W				
			*Harry B	eng
			Leon H	far
Wentworth, Leslie A	far	Welch, Charles H		far
Anrilla (Leighton	ho	Mina D (Kennard		ho
Carroll T		Pearlice M		pl
Wescott, Sherman	lab			
Ward, Wilson M	far		Y	
Ella L (Yates	ho			
*Herbert W	eng	Young, William C		car
*Adelma L	electrical eng	Annie (Libby		ho

NEWHALL P. O.

A			F	
Atkinson, Sarah (Goold		Floyd, Granville	mill	op
cavvasser		Rose (Brindley		ho
		Hannah L		pl
C			H	
Cole, C A	night watchman	Hanson, M H		mer
Cummings, Mrs S A		Hermia (Jackman		ho
(Richardson	ho	Edmond		stu
Lizzie M	ho	Bertha J		stu
Cash, Mary (Manchester		Hooper, C B		far
Fred	mill op	*Susie		ho
Melville	mill op	Grace		ho
Elizabeth	ho			
Cook, Charles H	teamster		K	
Cook, Charles B	mill op	Kershner, Leon		car
		Bertha		ho

L		S	
Libby, George N	car	Schellinger, L A	teamster
Bertha (Kershner)	ho	Hatty (Knight)	ho
George H	pl	May	ho
Joseph L		Smith, Howard M	mill op
Louise W		Elizabeth (Cash)	ho
Libby, James	far	Minta	pl
Samuel	car	Suart, John	mill op
Richard	far	Minnie G (Thurston)	ho
*Henry	lab	Beatrice L	ho
*Lorye	ho	Clifford L	mill op
Hannah	ho	George E T	pl
*Charles	far	Edward C	pl
Libby, Samuel		Shaw, Bertha (Humphrey)	ho
Mary (Leighton)	ho	Bertha	pl
Louise	ho	Eva	pl
		Marion	
		Scott, T J	R R ser
		Mrs T J (Cameron)	ho
		Grace V	pl
Maxfield, George	teamster	Sprague, Walter	mill op
Lucy (Sweeny)	ho	Ida (Estes)	ho
Macewean, Harry	mill op	William	
May M (Lines)	ho		
P		T	
Perham, Grace (Hooper)	ho	Turner, Elsie	dr mk
Hattie			
		W	
		Willard, Allen H	mill op
		Willard, Albert	bk kpr
R			
Reese, Eugene L	mill op		
Annie M (Barbille)	ho		
Joseph A	pl		

GORHAM R. F. D. 4

D

Dolley, Nancy (Lovett ho
Emma J ho

F

Fairbanks, Lizzie (—— ho
*Frank mill op

L

Lovett, Nancy B (Jackson
Margaret ho
Sarah ho
Lovis, Charles H mill op
Lucy (Richardson ho
Lovett, Nancy (Gallison ho
*Susie M ho
Lucy E ho
Albion N far
*U G far
Leavitt, Frank M far
Mary F (Duran ho
Leavitt, Sewell far
Frank far

R

Richardson, Lucy (Lovett ho
Grace G pl
Ross, Lizzie (Fairbanks ho

T

Thayer, Emma J (Dolley ho
Charles E far

W

Wilband, Warren far
Lucy (Banister ho
Warren, Jr pl
Cecil R
Walker, Charles B far
*Flora ho
*Nettie ho
*Lilla ho
Walker, Etta ho
Walker, Alfreda ho
Webb, Stephen far
Margaret A (Lovett ho
Walker, Oliver H far
Mary M (Lamb ho
Howard C far
Forest E far
Walker, Forest far
Lillian (Smith ho
Kenneth O

CUMBERLAND MILLS P. O.

Winship, Frank	mill op
Ida (Irish)	ho
Eugene	mill op
Ralph O	far
Annie C	ho
Albert L	pl
Susie S	pl
Harry H	pl
Annette	pl

THIS SPACE RESERVED FOR
S. ARENOVSKY
 DEALER IN
 CLOTHING, GENTS' FURNISHING
 GOODS, HATS AND CAPS
 87 MAINE STREET
 WESTBROOK, MAINE

NON-RESIDENTS

WHERE NAME OF STATE IS NOT GIVEN MAINE IS UNDERSTOOD

A

	Atherton, Idolyn O (Morrill North Yarmouth
Anthoine, Annie (Watson Cumberland Mills	Atherton, Bessie J 325 Woodfords st. Woodfords
Ayer, Jessie H 97 Babcock st. Hartford, Conn	Allen, Jerry Shute st., Everett, Mass
Allen, Philip W 383 Main st. Manchester, N H	Allen, Mark Westbrook
Allen, Clara B (Mayberry 92 Oak st., Cumberland Mills	Allen, Ida (Goff Reservoir st., Westbrook
Anderson, Carrie A (Foster Annandale, Minnesota	Allen, Minnie (Jordan Haskell st., Westbrook
Allen, Sadie E (Bennett Freeport	Allen, George Westbrook
Adams, Asa L Bridgton	Allen, Andrew Westbrook
Adams, Eugene Fryeburg	
Adams, Angie (Green So Paris	B
Adams, Herbert Winthrop st., Melrose, Mass	Bickford, Luie (Taber 38 Wyoming ave Melrose, Mass
Adams, Ella (Heath Bridgton	Burnell, Mabel (Cloudman Burlington, Vt
Adams, James Bridgton	Burnell, Albert W Baldwin
Adams, Wilbur W. Derry, N. H	Brackett, Angie (Morrill 52 Prospect st., Woodfords
Adams, Minnie (Foster Hillsburg Bridge, N. H	Boody, Nellie M (Jewett 37 Smith st., Portland
Atherton, Guy 113 Olive st. New Haven, Conn	Barley, Lizzie (Westman Scarborough

Bailey, Charles Salem st., Portland	Cummings, Willis E R F D 1, W Paris
Black, Almer Gorham	Cobb, Lionell Medford, Mass
Black, Annie B (Walker Poland Corner	73 Washington st Cobb, Lyman H
Brown, Charles E 315 East Broadway	Fitchburg, Mass Cobb, Clara M (Leighton
Los Angeles, Cal	218 Oxford st., Portland
Brown, Dora (Colby Dry Mills	Cobb, I Willis 125 High st., So Portland
C	Cobb, Callie E (Cobb 125 High st., So Portland
Cloudman, Harry H Burlington, Vt	Camp, Irving W Casco
Clay, Charles Gorham	Camp, George H Gorham
Cole, Lizzie (Davis 171 Oxford st., Portland	Chaffin, Grace 543 Congress st., Portland
Cobb, Albert Deering Center	Cram, Addie M (Chipman 12 Ashmont st., Woodfords
Cobb, Nathaniel Deering Center	D
Cartland, Rufus M Dover, N H	Davis, Jennie (Ewings Worcester, Mass
Cartland, Martha J (Thomp son, E Weymouth, Mass	Davis, Nellie (Smith Gardiner
Cartland, Mary C (Farr Gage st., Augusta	Davis, Gracie (Harris Concord
Cartland, Lizzie C (Knight Westbrook	Davis, May (Leighton Damariscotta.
Cartland, William F Dover, N H	Dolley, Alice (Brown Raymond
Cartland, Emma C (Beale Gorham	Dolley, Erwood Bryant st., Woodfords
Cummings, Melroy E R F D 1, W Paris	

E

Edwards, Granvill
Main st., Westbrook
Edwards, Ernest C
30 Court st., Boston, Mass
Elder, Ray Jr Cohasac, Mass
Eaton, Martha L
39 Revere st., W End, Boston
Eaton, Minnie
39 Revere st., Boston
Eaton, Maria Boston, Mass
Elwell, May F (Parker
W Gorham
Elwell, William J
32 Bigelow st
Cambridge, Mass

F

Foley, Angie (Phinia
Bar Mills
Fairbanks, Frank
Cumberland Mills
Files, Herbert
12 Howard st., Portland
Files, W Scott Greenville
Files, Freeman
14 Chestnut st., Everett Mass
Files, Ellen (Norton
San Jose, Cal

Files, Albert W 163 Grove
Fall River, Mass
Files, L Lemont Atlanta, Ga
553 Central ave

Files, Anna R
14 Chestnut st., Everett, Mass
Foye, Dana R F D 1, Saco
Foye, May E (Carter
R F D 1, Saco
Foye, Idella (Chapman
253 St. Johns st., Portland
Field, Lizzie (Fernald
North Deering
Field, Jennie (Smith Oxford
Field, Millard
Green st., Portland
Field, Ida (Foley
Egypt, Mass
Field, Gracie (Field
R F D 3, Woodfords
Faulkner, Mary A (Burnell
Roslindale, Mass
Faulkner, Eunice (Douglas
Deering
Faulkner, Frederick
82 Devonshire st
Boston, Mass
Flaherty, John
Montreal, Canada
Foster, Selden E Norway

G

Greenlaw, Alta M (Burnham
Boothbay
Greenlaw, Clifford
663 Brown st., So Portland
Greenlaw, Ernest Portland

Glantz, William Hyde Park, Mass	Hall, Alfreda Hall, James A	Freeport Freeport
Glantz, Alma E (Lombard Saco	Hall, Neal R R F D Hacker road, Brunswick	
	Hall, Frank E 22 High st., Portland	
H	Hall, Gertrude M (Stark Manchester, N H	
Hooper, Susie (Rice Sudbury, Mass	Hall, William H Paterson, N J	
Hawkes, Cynthia C (Witham R F D 3, Woodfords	Hall, Lincoln E 59 Fourth st., Dover, N H	
Hawkes, Lizzie S (Moore So Windham	Haskell, Albert O 16 W Elizabeth st, Detroit	
Hawkes, Edna E (Newell Cumberland Mills	Hipple, Carrie A (Rooney 312 Van Soyke, St Paul, Minn	
Hussey, Ida E (Sawyer 282 Brackett st., Portland	Hipple, Jesse F Skowhegan	
Hanson, Andrew, Salem Mass	Hanson, Samuel P Wollaston, Mass	
Hanson, Varanus Cumberland Mills	Hanson, Lester O R F D, N Falmouth	
Hanson, H Willard 52 Hanover st., Portland	Hanson, Orville L Gray Corner	
Hall, Arthur D 405 Oak st. Minneapolis, Minn	Hawkes, Harry O So Carver, Mass	
Hall, Amy P (Veiller 1048 Fifth ave., New York City	Herrick, Nora 4 Huntres st., Portland	
Hall, Mahlon F, M D Fairbanks, Alaska	Harmon, Ora E (Goddard 6 Josslyn st., Auburn	
Hall, Alice A Glendale st., Everett, Mass	Harmon, Walter S R F D 1, Gorham	
Hall, Rufus H, M D 98 Chelsea st., Everett, Mass		
Hall, Sarah F Beverly, Mass 6 Washington st		

J		
Jones, Leslie	Gorham	Knight, Lindley V
Jones, George	Gray	1326 N 55th st., Philadelphia
Justesen, Metha (Knudsen		Kemp, George L Denver City
Jamaica Plains, Mass		Kemp, John New Mexico
Jones, Fred E		Kemp, Olive S Denver City
Hotel Warwick, Newport News		Knight, Arvilla S (Hunt
Jaquis, Mary L		Deering Center
Commercial st., Portland		L
Jones, Herbert L		Little, Mamie L (Jeffords
R F D 1, Biddeford		31 Edgwood st., Boston
Jepson, Albert MorrillsCorner		Little, Albert P
Jepson, Elizabeth (McKennon		sta agt Wyoming
325 Chatham st., Lynn, Mass		Melrose, Mass
Jepson, Cora B (Bowley		Long, Alice M (Tibbetts
420 Eastern ave., Lynn, Mass		Lovett, Susie (Berry
Jepson, Emily E (Scribner		W Poland
84 Mechanic st., Westbrook		Lovett, Ulysses G
Jordan, Gracie M (Mussey		Sebago Lake
Raymond		Lorencen, Wulf Skowhegan
Jordan, William S Portland		Lorencen, Carl
Jordan, Lizzie (Ward		Providence, R I
So Portland		Lorencen, Manuel
Jordan, Marian R (Ward		Portland Theatre, Portland
So Portland		Libby, Ethel L (Stuart
K		14 Smith st., Portland
Kallock, Charles Limerick		Lowell, Grace H Portland
Knight, Walter V Westbrook		Maine General Hospital
Knight, Erving J		Lamb, Mabel (White
30 Alumni st., Providence, R I		426 Stevens ave., Woodfords
Knight, Jennie W (Cartland		Libby, Henry Boston, Mass
Highland st., Dover, N H		Libby, Lorye (Cobb
		Westbrook

		M
Libby, Charles	Bridgton	
Lord, John	Wells	
Lord, Samuel W		Mitchell, Job A Bridgton
10 Lewis st., Portland		Mitchell, John E Skowhegan
Lord, Edward,		Mitchell, Ernest Naples
88 Chauncy st., Boston, Mass		McLellan, Lizzie R (Libby
Lord, Joseph		Roxbury, Mass
50 Cushman st., Portland		McLellan, William J
Lord, Huldah F		Stewartstown, Vt
Spruce st., Portland		McLellan, Margarite (Williams
Lord, Frank		Palmyra, N J
Winter st., Portland		Mayberry, Walter
Libby, Charles	Bath	White Rock
Libby, Lizzie (Rounds	Buxton	Montgomery, Ella (Scott
Libby, George	N Gorham	Cambridge, Mass
Libby, Sadie M (Marston		Montgomery, Mary (Drink-
Winnegance		water, Cambridge, Mass
Lamb, Freeman		Montgomery, Emma
Deering Center		Cambridge Mass
Legrow, John M		Martin, Joe Westbrook
West Cumberland		Martin, Maude Westbrook
Legrow, Rufus	W Cumberland	Martin, Annie Westbrook
Lakin, Nancy (Tibbetts		Moses, Herbert
Brooklin		40 Garrison st., Stroudwater
Lakin, George	Raymond	Moses, John Boston, Mass
Lamb, Hannah (Brackett		602 Massachusetts ave
So Windham		Moore, George I Shawmut
Lamb, Ferdinand		Moore, Henry W So Portland
R F D 1, Gorham		McDonald, Dora E (Jones
Lamb, Flora		R F D 1, Biddeford
45 Exchange st., Portland		McDonald, Ollia M (Phillips
Legrow, Clifford E		Gorham
2 Park Place, Portland		Mayberry, Lizzie H (Irish
Lombard, Edgar	Sebago Lake	R F D 4, Gorham

Megquier, Blanche G 22 Waverly st., Malden, Mass	N
Merrill, Bell (McPhee Cumberland Mills	Nichols, Thomas B 95 So Main st Attleboro, Mass
McLellan, Minnie (Rolfe Bridgton	Nichols, Ernest L Seavey st., Westbrook
Mayberry, Maude (Davis Bar Mills	Nichols, Grace E Sheridan st., Portland
Mayberry, Angie (Wentworth Westbrook	Nichols, Alice L Sheridan st., Portland
Mains, Arthur Worcester, Mass	Nelson, Julia (Wood Lowellville, Ohio
Mains, Adelbert L 548 Deering ave., Woodfords	Nash, Howard E 16 Bay st., Cambridge
Manchester, Joseph B North Gorham	Nash, Julia M 945 Pa ave., Washington, D C
Mason, Lottie (Ames Portland	P
Meserve, Nellie (Jordan Norway	Parker, Marshall Cornish
Mains, Hermon Woolwich	Parker, Osborn Cornish
Mann, Oliver A 272 Allen ave., Woodfords	Pratt, Lydia E (Morrill S Windham
Mann, Gertrude V (Lamb 56 Brentwood st., Woodfords	Partridge, Charles F Westbrook
Merrow, Carrie (Philbrook Cumberland Mills	Partridge, Edwin Prides Corner
Mathews, Emma F (Frank W Gray	Partridge, Joseph H White Rock
McDonald, Frederick Providence, R I	Page, Flora (Cobb 682 Main st., Westbrook
McDonald, John Jefferson	Procter, Leona S (Shaw Standish

Philbrick, Marcia B (Maxwell Summer st., Auburn	Shaw, Dora (Rodgers 10 Bryant st., Woodfords
Philbrick, Emma J (Clark Putnam, Conn	Sposedo, Mikel S Casco
Perkins, Hattie (Procter Naples	Sposedo, Elihu S Casco
R	Sposedo, Melissa 241 Oxford st., Portland
Read, Chas W Portland	Sposedo, Frank 27 Portland st., Portland
Read, Walter H P O Box 817, Maynard, Mass	Smith, George H Lisbon
Read, Edmond B So Fitchburg, Mass	Smith, Hezekiah Olipants Furnace Fayette Co, Pa
Ryder, Gertrude (Bragg 28 St Lawrence st., Portland	Sanders, Mirtie E (Bailey R F D 1, Gardiner
Rollins, Flora L (Wood R F D 4, Gorham	Stanley, William F So Carver, Mass
Rodgers, Frank O 10 Bryant st., Woodfords	Stanley, Dennis Sebago Lake
Rodgers, Wilton H Cumberland Mills	Sawyer, Laureston Westbrook
S	Staples, Mabel (Durrell Westbrook
Shaw, Ella (Wescott Cumberland Mills	Staples, Edith (Jordan Poland
Shaw, Fred L Banner, Cal	Staples, Fred F Poland
Shaw, Jennie M (Thompson 15 Prospect st., Portland	Sawyer, Eugene H 1024 Washington ave Portland
Shaw, Henry White Rock	Sawyer, George Bar Mills
Shaw, Charles G 97 Brooklyn st. Boston, Mass	Sawyer, W A Brackett st., Portland
Shaw, Nelson So Casco	Sawyer, Walter H 34 Park st., Cumberland Mills
	Smith, Geo H Boston, Mass 90 Waltham st.
	Smith, Simon A Allens Corner

Smith, Cyrus C Morrills Corner, Portland	Spencer, Mandy E (Ryder Dry Mills
Smith, Ida E (Hussey 143 Oxford st., Portland	Spencer, J Thomas Los Angeles, Cal
Shaw, Sarah L (Bailey Cumberland Mills	Spencer, M Lizzie (Marian Bar Harbor
Sawyer, Sarah (Watson Cumberland Mills	Spencer, Charles J Ansonia, Conn
Sawyer, Mary S (Johnson Cumberland Mills	Spencer, Alvie L. Ansonia, Conn
Senter, Albion Cumberland Mills	Spencer, Lillian (Richards N Gray
Senter, William H Marlboro, Mass	Skillings, Minnie (Small Cumberland Mills
Snow, Frederick A 53 Sydney st. Somerville, Mass	T
Snow, William A 558 17th st., Brooklyn, N Y	Thurston, George E 48 Abbe ave Springfield, Mass
Snow, Martha H (Decatur 23 Kearsarge ave Roxbury, Mass	Tukey, Ralph H New Haven, Conn
Smith, Lizzie W (Chandler New Gloucester	Tebbetts, Manfred Clarmont, N H
Smith, Grace M (Leighton 55 Stevens ave., Portland	Tebbetts, Isadora (Pride Prides Corner
Stinson, Maria B (Parmenter Albion	Tebbetts, Eva M (Hodge Medford, Mass
Senter, Alice M (Partridge White Rock	Tukey, W Vernon Bellevue, King Co Seattle, Washington
Senter, Nellie F 43 Fessenden st., Portland	
Sayward, Lydia M (Nelson Medford, Mass	

V	Webb, Maud (Hubbard 64 Bramhall st., Portland
Varney, Lewis G	Webb, Fred Gray
York Haven, Penn	Webb, Ray Gray
Varney, Annie B	Walker, Flora (Fellows
261 Middle st., Portland	143 Bloomingdale st
Varney, Leroy R	Chelsea, Mass
Windham Center	Walker, Nettie (Wentworth
Varney, Annie H (Brown	Cumberland Mills
Cumberland Mills	Walker, Lilla (Young
Varney, Eva H (Libby	Rumford Falls
Dry Mills, Gray	Witham, Charles M
Varney, Mary E (Mann	R F D 3, Woodfords
267 Allen ave., N Deering	Witham, Sadie A (Smith
Varney, Fred W	Lynn, Mass
54 Coburn st., Lynn, Mass	Ward, Herbert W
Varney, George L	Jefferson st., So Portland
Presumpscott st., Portland	Ward, Adelma L
Varney, Alpheus G	94 Grove st., Chelsea, Mass
Mariner & Merchants bld	Ward, Harry B
Philadelphia, Penn	92 Stanford st., So Portland
Van Buskirk, Sadie (Smith	
374 Court st., Auburn	Y
W	Young, Gustia (Hatch
Walker, Ernest B	9 Dearborn st., Medford, Mass
Woonsocket, R I	

BENOIT CLOTHING CO.

WESTBROOK, MAINE



The good cloths store. Men's, Boys' and
Children's Clothing of first-class
quality at moderate
prices

THE ONLY WESTBROOK AGENTS FOR

JOHNSON—Pant

WASHINGTON—Hand tailored suits

HAWES—Hat

Your money back, if you buy anything of us that
don't suit.



BENOIT CLOTHING COMPANY

WESTBROOK, MAINE

Drugs
Medicines
Chemicals
Toilet Articles
Cigars
Stationery
Prescriptions
 Carefully
 Compounded
Agent for Heath
& Milligan Stan-
dard Mixed Paint
of America

A few of Hoyt's Specialties

Hoyt's White Pine and Tar Syrup, a pleasant and efficient remedy for all affections of the Throat and Lungs.

Hoyt's Headache Powders, for sick and nervous headache and Neuralgia, and also a cure in cases of Sudden Cold with Fever.

Hoyt's Beef, Iron and Wine, a valuable Nutritive Tonic.

Hoyt's Rheumatic Liniment, for Rheumatism, Neuralgia, Sciatica, Sprains, Bruises, Stings of Insects, etc.

Hoyt's Foot Powder for the quick relief and cure of Sore, Tender and Sweating feet.

Hoyt's Seidlitz Powders, fresh and fizzy.

A. L. HOYT
Pharmacist

SOUTH WINDHAM,

MAINE



