

NYPL RESEARCH LIBRARIES



3 3433 07954257 1

THE
WINTHROP
and
MONMOUTH
REGISTER
MITCHELL

193

Winstone

(1933)

NOTICE

We have purposely made a typographical error in one of the advertisements in this book. To that Subscriber who first sends us after May 20, 1909, a correct statement as to what this error is and in whose advertisement it appears we will send our check for \$1.00

The MITCHELL-CONY COMPANY

Augusta,

Maine

Melvin E. Sawtelle

Successor to Sheldon & Sawtelle

ATTORNEY-AT-LAW

*PROBATE AND GENERAL PRACTICE, COLLECTIONS.
CORPORATIONS ORGANIZED*

184 WATER STREET,

AUGUSTA, MAINE

A Safe

place to buy anything in the apothecary line, to have a prescription prepared, to get anything for the toilet or any of the sick room supplies at reasonable prices

TEMPLE PHARMACY

FRANK R. PARTRIDGE, Prop.

Tel. 233-3

AUGUSTA, MAINE

K&E
Boys' Blouses
 Have always been
The Best
 And are best
Now.
 We
 recommend
 and
 Sell them

You can find the largest and best assortment of Men's, Young Men's and Children's Clothing of all kinds. Suits, Overcoats, Fancy Reefers in Honest Values.

K. and E. Blouses and Black Cat Hose for sale here.

An immense stock of Ladies' and Gents' Fur Coats

E. E. DAVIS & CO.

210 Water Street

AUGUSTA,

MAINE

SHERBURNE & DAILEY



Complete Outfitters

Men's and Boys' Clothing, Children's Clothing, Men's and Boys' Furnishings, Men's, Boys' and Children's Hats, Overalls and Frocks, Fur Coats, Rain Coats, Men's and Boys' Boots, Shoes and Rubbers, Women's and Misses' Boots, Shoes and Rubbers, Children's Boots, Shoes and Rubbers

228, 230, 232 WATER STREET,

AUGUSTA, MAINE

GLENWOOD

RANGES, FURNACES AND PARLOR STOVES

SHERWIN-WILLIAMS PAINT

HARDWARE, OILS, VARNISHES

PLUMBING

TABER & REID

RED FRONT

OPP. HOTEL NORTH

Tel. 360

AUGUSTA

HOUSE FURNISHINGS

Largest and most complete assortment to be found in Kennebec County.

WE PAY THE FREIGHT

If you anticipate wanting anything in FURNITURE, CARPETS, DRAPERIES, RANGES, GO-CARTS, REFRIGERATORS or CROCKERY be sure and call on us, if you have been in the habit of buying elsewhere, our stock and prices will look good to you.

The R. W. SOULE Emporium

DEPOT SQUARE

-

AUGUSTA



I Can Get You Cash for Your Farm

We have thousands of people wanting Maine Farms. Send for free listing blanks and get your farm advertised in our next catalog which will be mailed to these farm buyers. Our great system, our time, our money, is at your service and we can sell your farm. Send for free book "How a Farmer Sold His Farm." We want 500 farms at once.

W. D. HUTCHINS CO., Augusta, Me.

ILLUSTRATED CATALOG FREE

Don't buy or sell a Farm until you consult us, we can save you money.

W. D. Hutchins Co.

Augusta,

-

-

Maine

The
WINTHROP
and
MONMOUTH
REGISTER

1909

AUGUSTA, MAINE
Published by THE MITCHELL-CONY COMPANY
1909

457285



**A Live
Photograph
Always Attracts**

**We make Portraits,
General Commercial
Work and Everything
Photographic**

MANSUR'S STUDIO

239 Water St.,

Augusta, Maine

E. W. WHITEHOUSE

COUNSELOR AT LAW
AND PENSION ATTORNEY

NOTARY PUBLIC, TEL. 434-2 207 WATER ST., AUGUSTA, ME.

TABLE OF CONTENTS

STATE REFERENCE

	Page
A Brief History of Maine.....	41
Governors of Maine.....	60
United States Senators from Maine.....	62
Representatives to Congress from Maine since Adoption of Constitution.....	64
Government of Maine, 1907-8.....	73
State Institutions.....	76
List of Post Offices in Maine.....	80
Railroads of Maine, Mileages and Fares.....	91
Eastern Steamship Company's Lines.....	112
Vital Statistics.....	113
Cities and Towns of Maine.....	114
Plantations of Maine ..	144
Agricultural Statistics	148
Maine Newspapers.....	151
Maine Court Directory.....	156
Maine Churches	159

PART II

CENSUS OF WINTHROP.....	1
CENSUS OF MONMOUTH.....	57

Joseph Williamson

L. A. Burleigh

E. L. McLean

WILLIAMSON & BURLEIGH

Lawyers and Notaries Public

Collections made everywhere. Corporations formed.

Probate business a specialty.

Offices over Granite National Bank

Long Distance Tel. 240

242 Water Street

Augusta, Maine

GO TO THE

Red Cross Pharmacy

FOR PURE DRUGS, MEDICINES, ETC. HEADQUARTERS FOR
Souvenir Post Cards and Lowney's Chocolates.

H. E. GOODRICH, Prop.

245 Water St.,

Augusta, Me.

Prescriptions a Specialty



THE STATE CAPITOL, AT AUGUSTA.



HON. WILLIAM P. FRYE, LEWISTON.
UNITED STATES SENATOR FROM MAINE SINCE 1883.

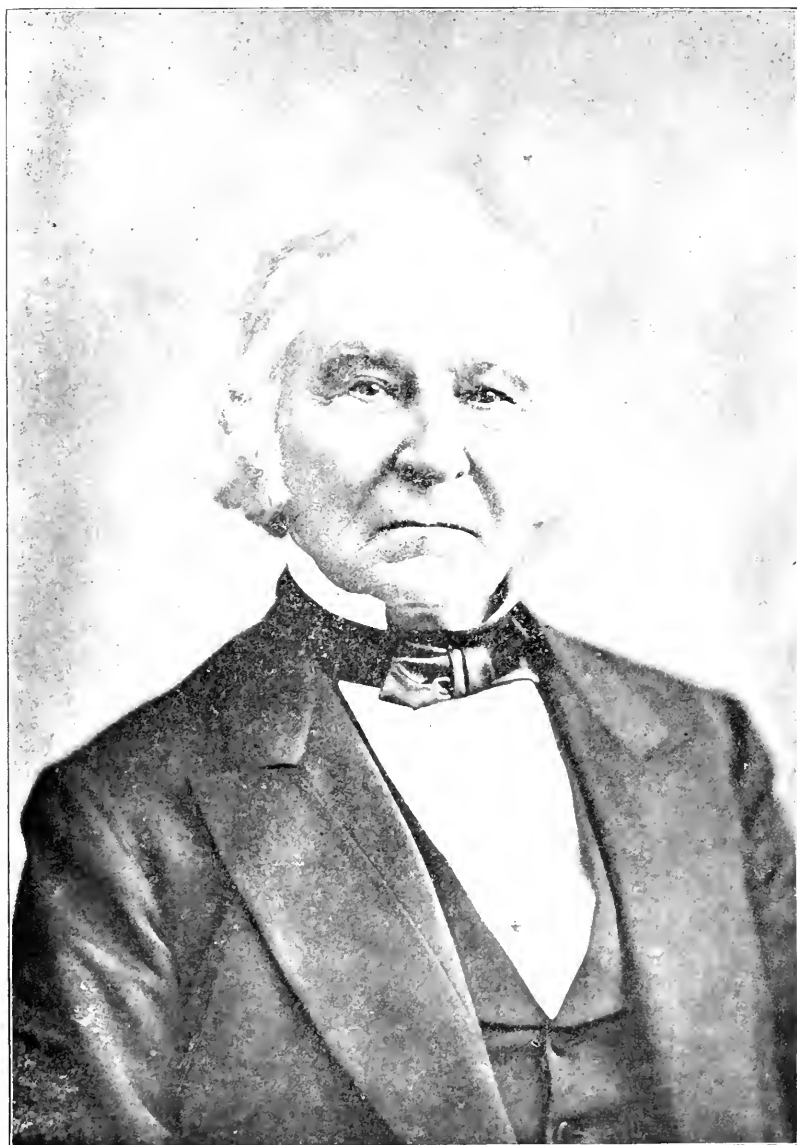

THE LATE JAMES W. BRADBURY.
UNITED STATES SENATOR FROM MAINE, 1847-53.



THE LATE SPEAKER REED.
A MAINE MAN WHO BECAME THE WORLD'S GREATEST
PARLIAMENTARIAN.



CHIEF JUSTICE MELVILLE W. FULLER.
A SON OF MAINE WHO HOLDS THE HIGHEST JUDICIAL POSITION
IN THE WORLD.



HON. WILLIAM T. COBB, ROCKLAND.
GOVERNOR OF MAINE, 1905-9.

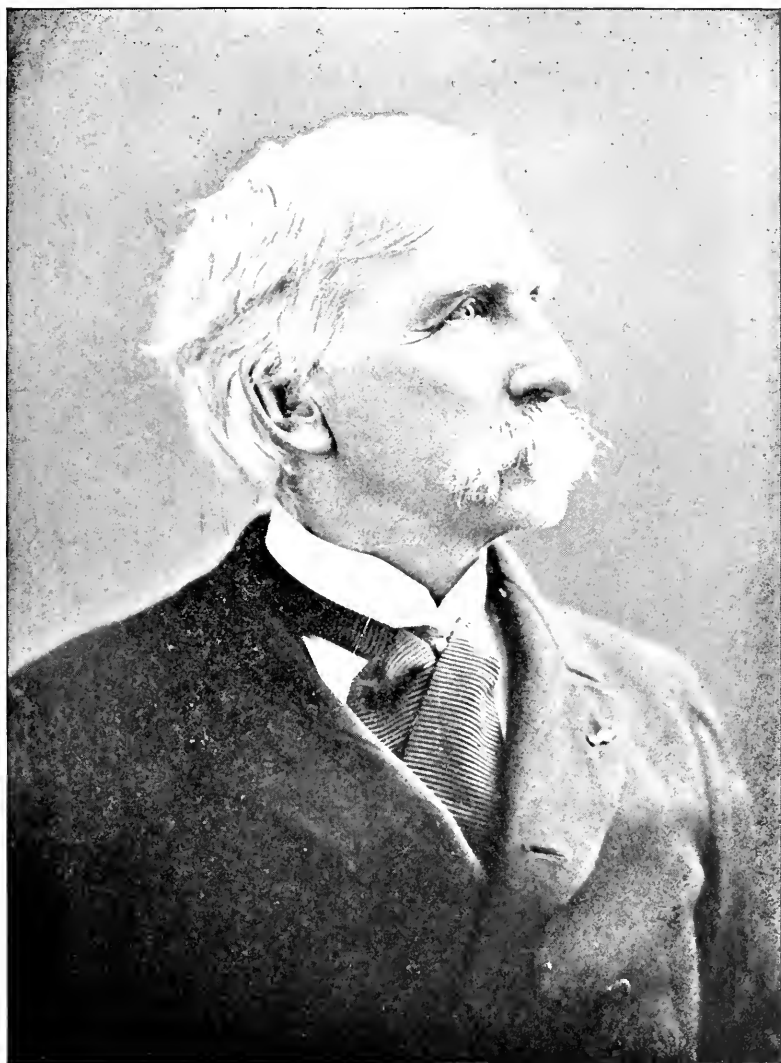

GEN. JOSHUA L. CHAMBERLAIN, BRUNSWICK.
THE "HERO OF LITTLE ROUND TOP." EX-PRESIDENT OF BOWDOIN
COLLEGE, GOVERNOR OF MAINE, 1867-71.



THE LATE ELIJAH KELLOGG, HARPSWELL.
A NOTED MAINE PREACHER AND AUTHOR.



THE LATE HON. JOSEPH H. MANLEY,
AUGUSTA.

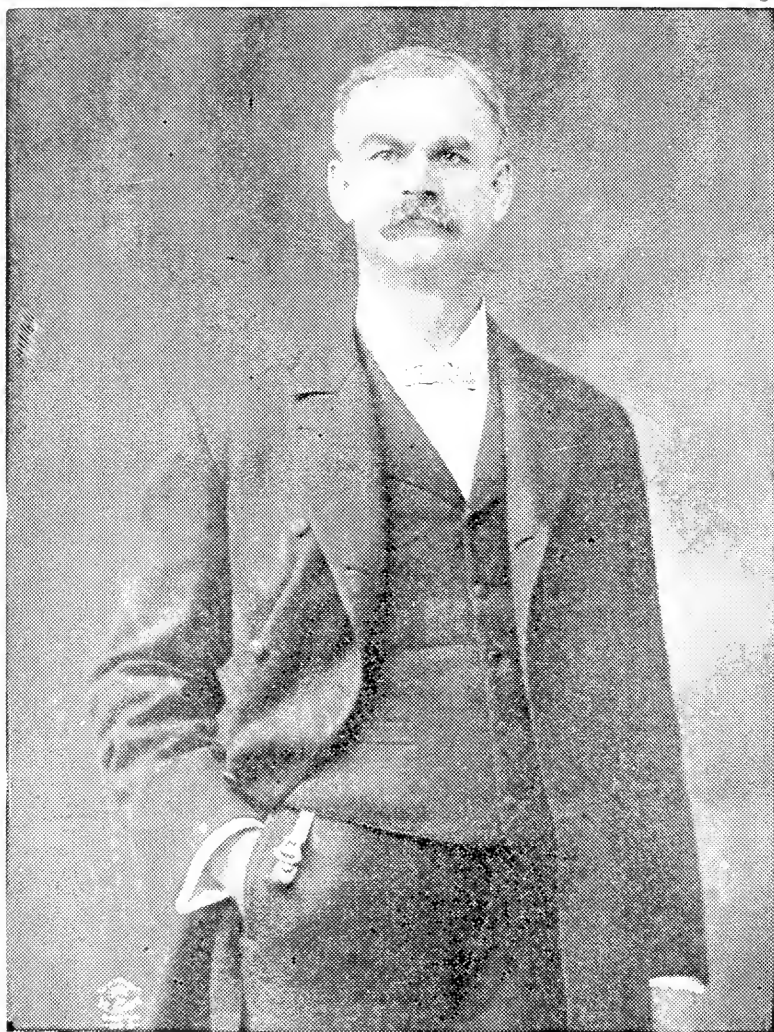

HON. CHARLES E. LITTLEFIELD, ROCKLAND.
EX-ATTORNEY GENERAL AND MEMBER OF CONGRESS FROM SECOND
MAINE DISTRICT.

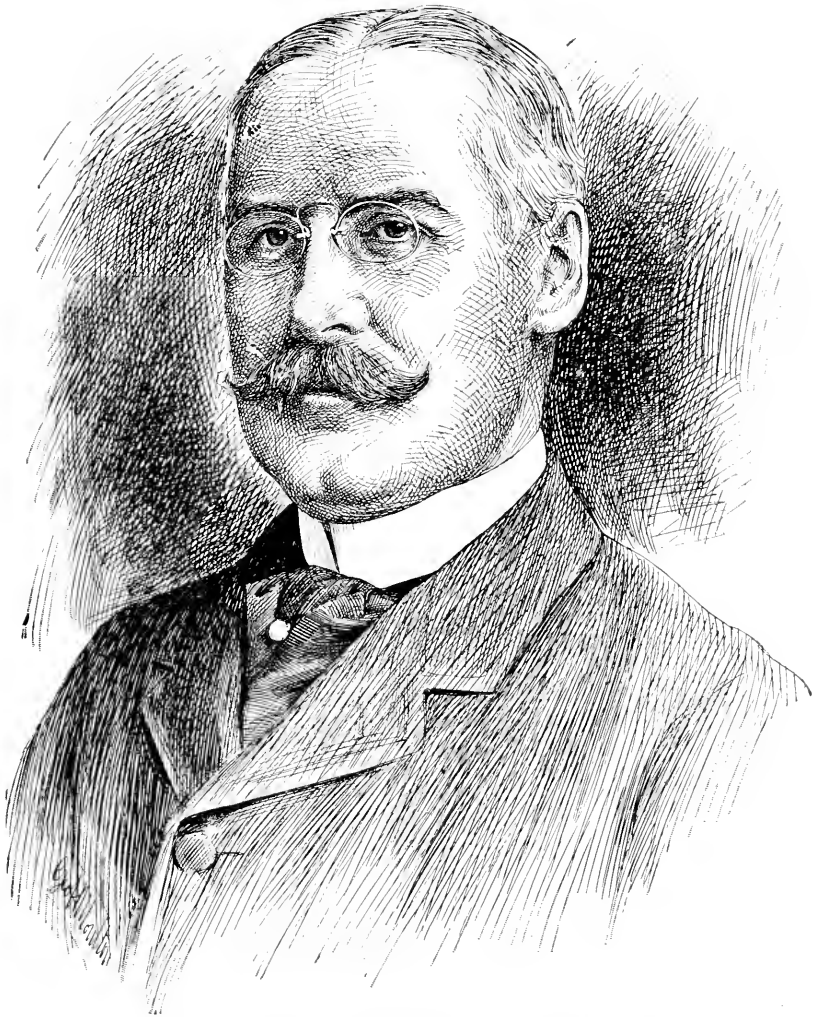

HON. JOHN FREMONT HILL, AUGUSTA.
GOVERNOR OF MAINE, 1901-5.



HON. EDWIN C. BURLEIGH, AUGUSTA.
EX-GOVERNOR OF MAINE AND MEMBER OF CONGRESS FROM THIRD
MAINE DISTRICT.

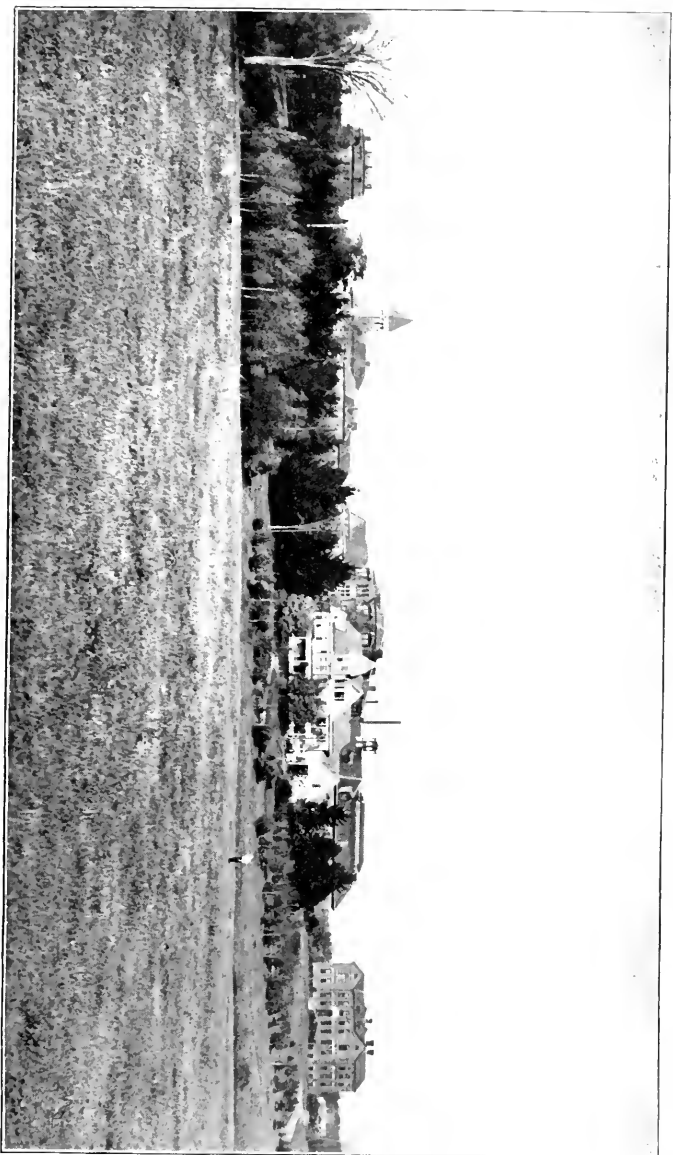

UNIVERSITY OF MAINE,
ORONO.



THE LATE ANDREW P. WISWELL, ELLSWORTH.
JUSTICE MAINE SUPREME COURT, 1893-1900; CHIEF JUSTICE,
1900-06.

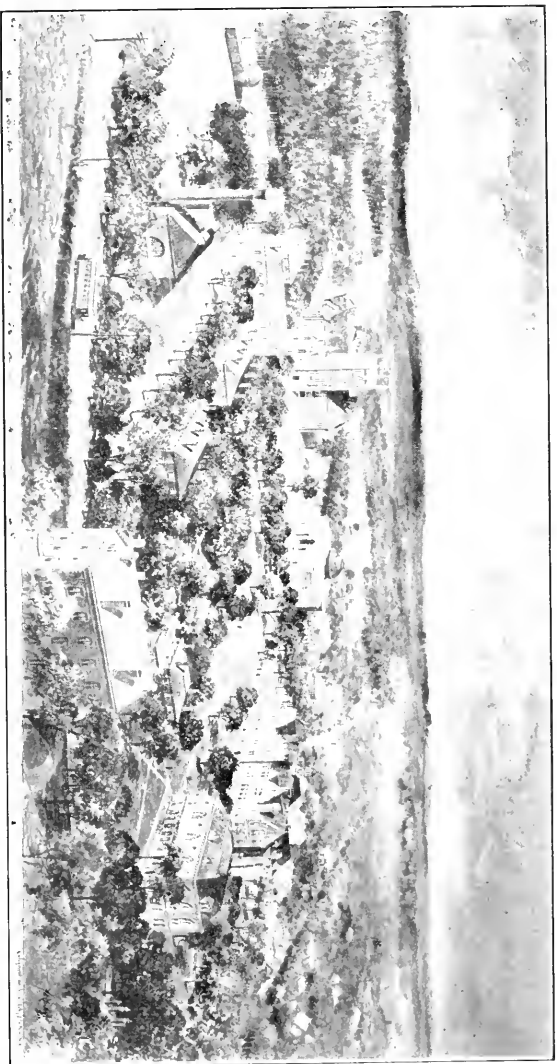

BOWDOIN COLLEGE CAMPUS,
BRUNSWICK.

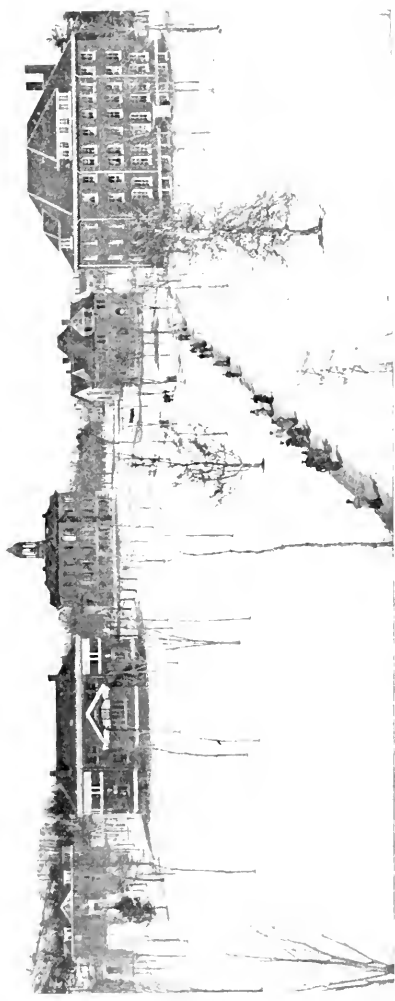

BATES COLLEGE CAMPUS.
LEWISTON.

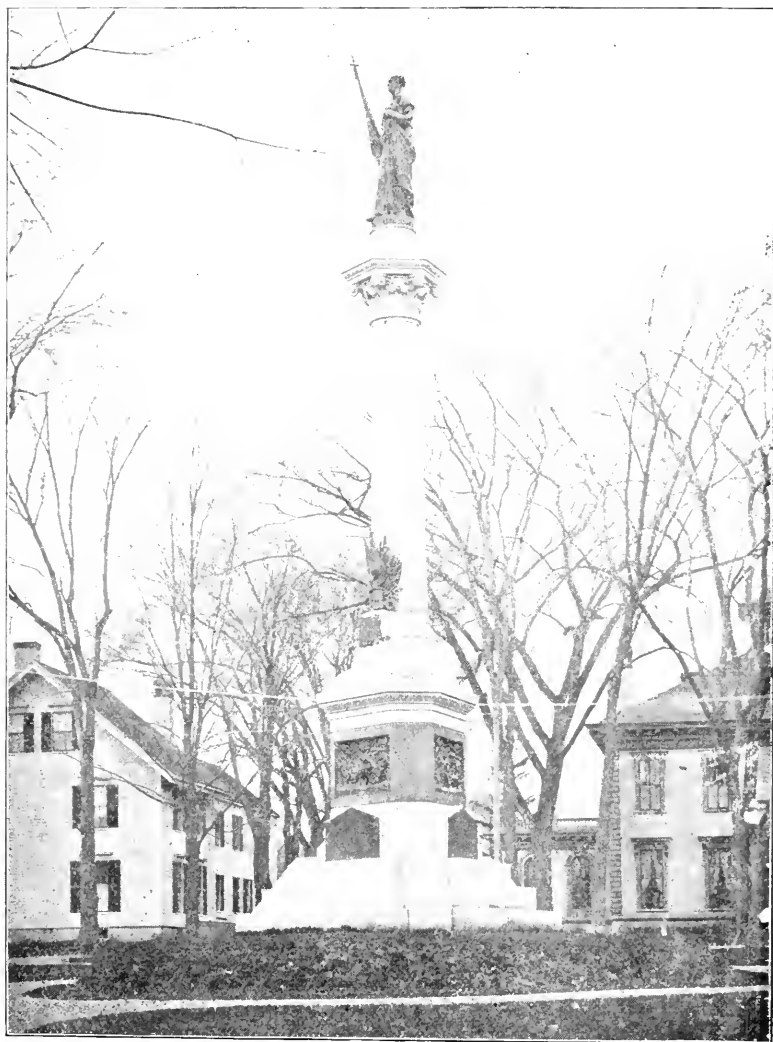

SOLDIERS' MONUMENT, AUGUSTA.

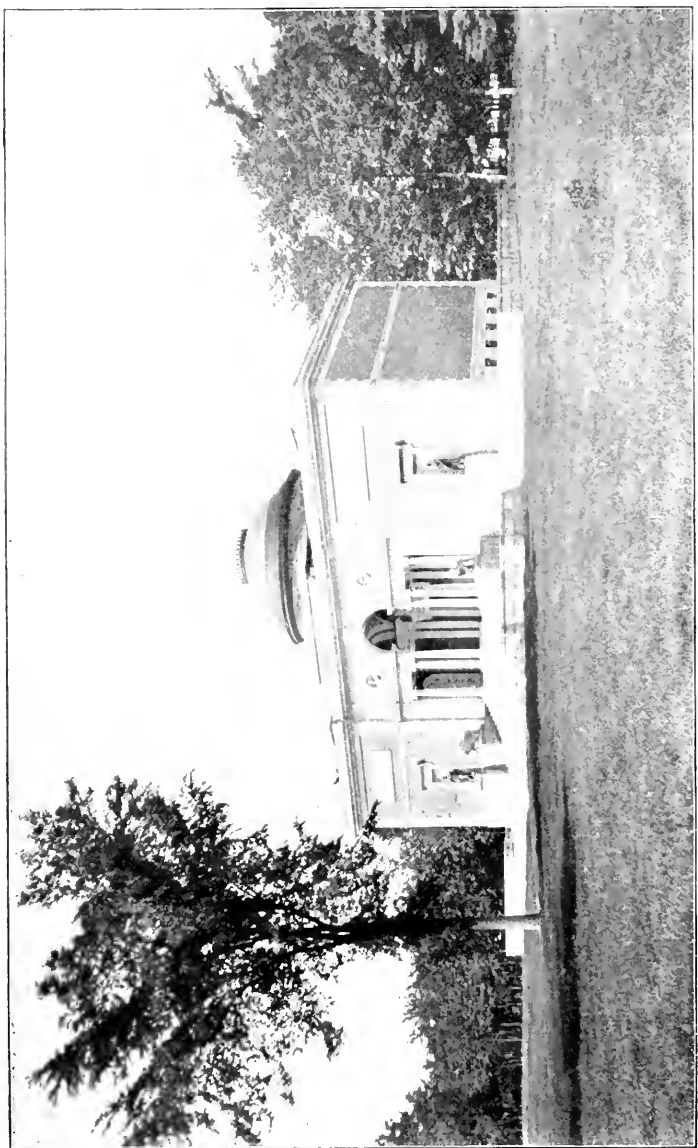

WALKER ART BUILDING.
BOWDOIN COLLEGE, BRUNSWICK.



A BIT OF MAINE LAKE SCENERY.
COBOSSECONTEE.



THE LATE HON. J. MANCHESTER HAYNES. AUGUSTA.



THE FAMOUS "LONGFELLOW" PATH."
THROUGH BRUNSWICK PINES.



HON. A. I. BROWN, BELFAST.
Secretary of State.



SOLON CHASE, CHASE'S MILLS.
A Widely Known Son of Maine.



HON. LUCILIUS EMERY, ELLSWORTH.
Chief Justice Maine Supreme Court.

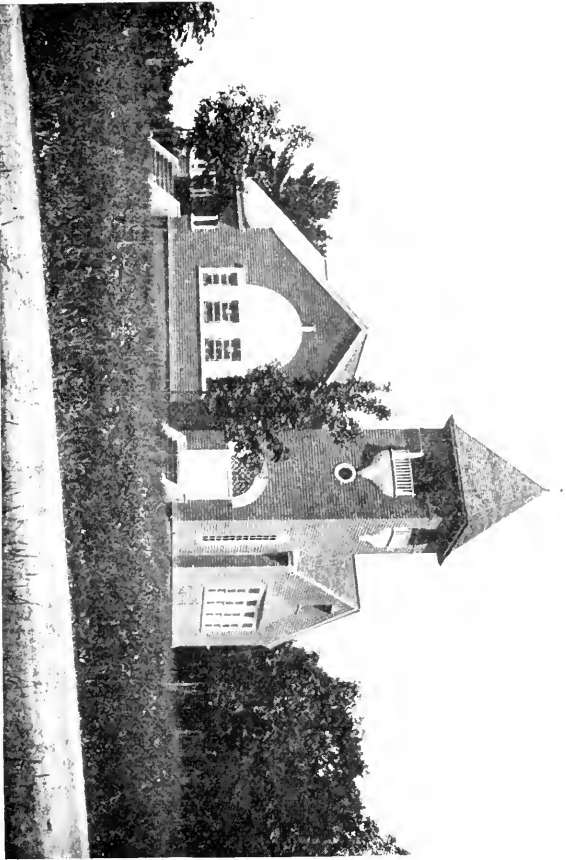

THE CHAPEL, OAK GROVE SEMINARY, VASSALBORO.



GEN. SELDEN CONNOR, AUGUSTA.
Governor of Maine, 1876-9, and United
States Pension Agent Since 1897.



HON. LLEWELLYN POWERS.

Ex-Governor of Maine and Member
of Congress from the Fourth Maine
District.

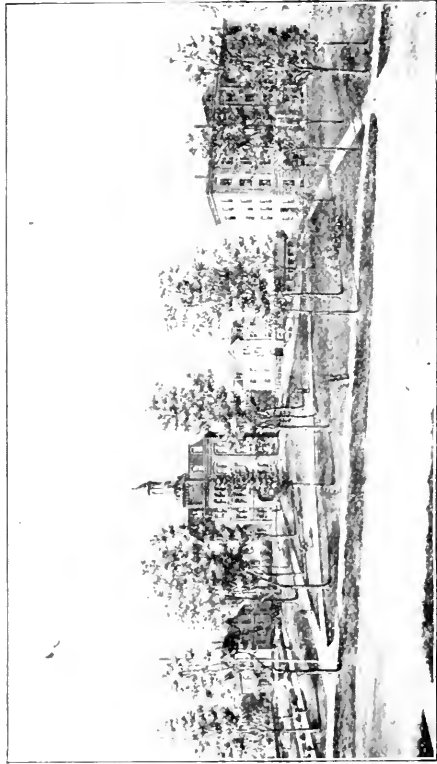

THE MAINE WESLEYAN SEMINARY, KENT'S HILL.

THE COLBY COLLEGE CAMPUS, WATERVILLE.

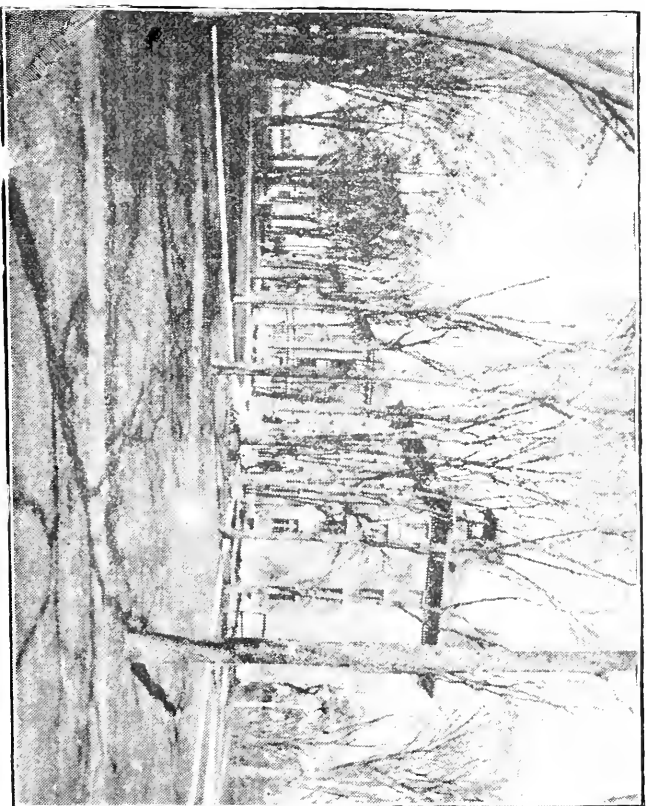

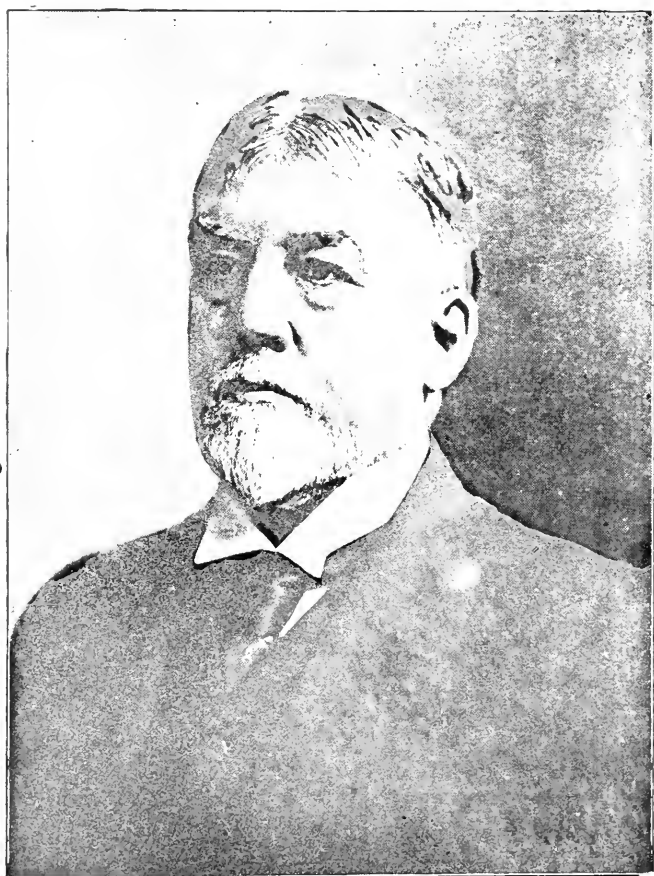

HON. EUGENE HALE, ELLSWORTH.
UNITED STATES SENATOR SINCE 1881.

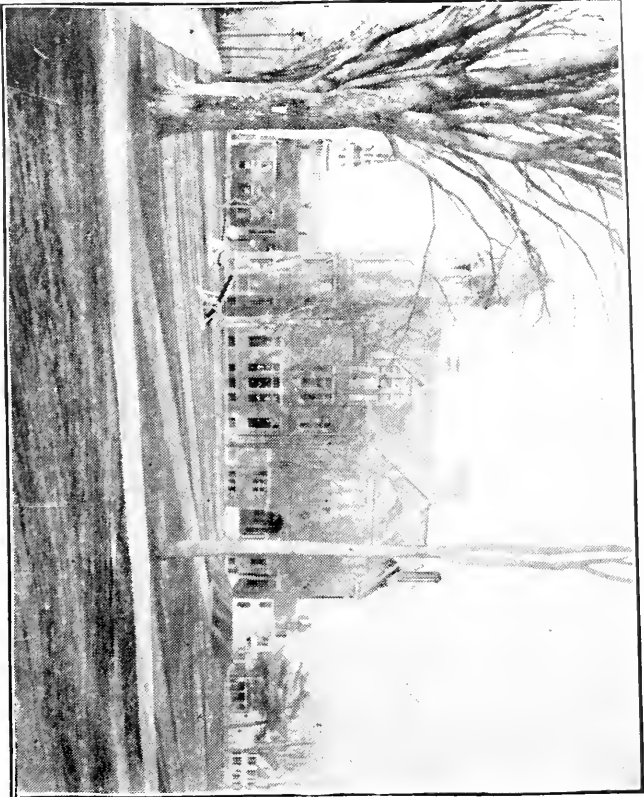

COBURN CLASSICAL INSTITUTE, WATERVILLE.

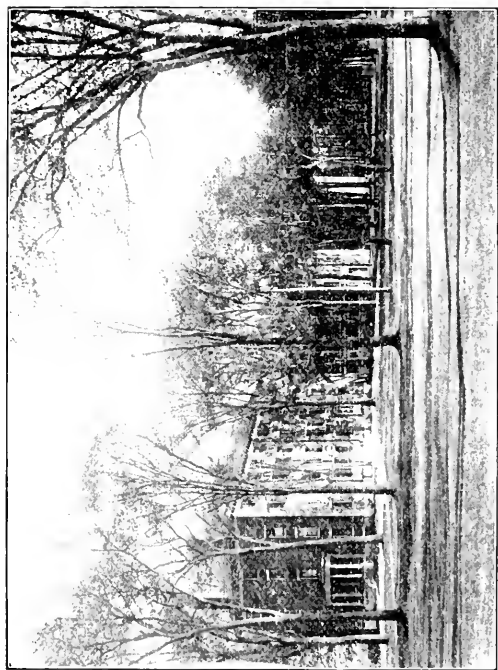

COLBY COLLEGE, WATERVILLE.
NORTH COLLEGE AND CAMPUS, LOOKING SOUTH.

A BRIEF HISTORY OF MAINE.

BY

John Clair Minot.

All of us who are sons and daughters of Maine are justly proud of the place held in history by our native State, for we know that in all the great sisterhood of the Union there is no State with a past which gives its children more reason for pride. While students and writers for a long time neglected the early history of Maine, they have in recent years made more general use of the wealth of material here, and gradually the world has realized that back at the beginning of things on this continent Maine was playing a part worthy of a State whose record of achievements has been so long and brilliant in later generations.

There is no need to delve into the misty traditions of the visits of the Northmen to our shores. There is good reason to believe that they explored the shores of New England centuries before Columbus was born, but all that belongs to legendary lore rather than to the realm of recorded history. But after the New World became well known to Europe the shores of Maine were visited by the earliest explorers, and this section soon became the center of the long and bloody struggle between England and

France for the possession of the continent. More than one early voyager sailed up the Penobscot River in search of the fabled Norumbega with its wonderful columns of crystal and silver.

Not until the beginning of the 17th century did the explorations have definite results. The voyages of Gosnold (1602), Pring (1603), Weymouth (1605), Champlain (1605), and John Smith (1614) were the most notable in their effect upon European knowledge of this section and in stimulating attempts at colonization. In 1604 a French expedition under De Monts planted a colony upon a little island at the mouth of the St. Croix River, then the only settlement of Europeans in all America north of the Spaniards in Florida. The colony was abandoned a year later, but it was nevertheless the real beginning of New France. The real beginning of New England was in the colony planted at the mouth of the Kennebec in August, 1607, by George Popham and 120 others sent out from England by the Plymouth Company whose head was Sir John Popham, Lord Chief Justice of England.

They built a fort, which they called Fort George, and erected a church and a score of rude houses around it. This was the first English settlement in New England, but like the French colony at the mouth of the St. Croix it was a broken beginning. The rigors of a single winter, during which their leader died, disheartened the colonists, who were largely adventurers and seekers for wealth, and in the fall of 1608 they all returned to England. Part of them made the return voyage in a little pinnace or shallop of 30 tons which had been built soon after their arrival, the first shipbuilding venture in America and the beginning of the great industry which later made the Kennebec famed around the world. This craft was called the "Virginia of Sagadahoc," this section being then known as the northern part of that vast and vague "Virginia" which Sir Walter Raleigh had claimed for England some 20 years earlier, and the lower part

of the Kennebec being known as the Sagadahoc at this time and for a century or more later.

In this same year, 1608, French Jesuits landed upon Mount Desert and a few years later they were joined by others from France, but in 1613 the colony was wiped out of existence by an English expedition from Virginia under Samuel Argall. At this time and for many years later many English traders and fishermen were frequenting the coast of Maine. Their chief rendezvous was in that region which includes Pemaquid and Monhegan and the mouths of the Sheepscot, Damariscotta and St. Georges rivers. Most of them were mere adventurers, coming and going with the seasons, and making no attempts at permanent settlement until about 1625. In 1630 it is said that 84 families, besides fishermen, were residing along the coast of this region.

The permanent settlement at Pemaquid, which was later with its successive forts to be the scene of so much stirring history, dates from 1625-26. Sir Ferdinando Gorges received in 1622 a grant of territory stretching eastward from the Piscataqua River, and within a few years Agamenticus, now York, Saco, Scarboro, Falmouth, Brunswick and Arrowsic were founded. Gorges had dreams of a city which should be the seat of great power and in 1641 Agamenticus became Gorgeanna, the first chartered city in America. In 1652 it was organized as a town and named for the English city of York, being the second town to be incorporated in what is now Maine. The first was Kittery in 1647.

The part played by Maine in saving the Plymouth colony from destruction is a chapter of special interest. It was only the corn secured at Pemaquid and the neighboring islands which saved the Pilgrims from starvation, and later it was only by means of the profits of the fur trade maintained with the Maine Indians that Plymouth was able to free itself from the burdensome debt which it owed in England. The Plymouth

traders established several posts along the coast and on the lower Kennebec, but the one most important and most permanent in character was that maintained from 1625 to 1662 at Koussinoc, at the head of the tide on the Kennebec where Augusta now stands.

The post stood where Fort Western was built a century later, in 1754, and here for a generation the men who came in the *Mayflower* were almost as much at home as in the streets of Plymouth. Few of us here in Maine have realized the close connection between Plymouth and ancient Koussinoc on the Kennebec. There is nothing legendary or uncertain about it, but it is a matter of authentic history that Myles Standish, John Alden, the Winslows, the Bradfords, the Howlands, the Southworths and others whose names are revered as those of the men who laid the cornerstone of our civilization, came here to the spot where Augusta now stands, not once but continually through a third of a century. The site of old Fort Western and its immediate vicinity was long trod by the same feet that consecrated Plymouth Rock. These Pilgrim Fathers lived in peace with the Indians, but left wholly to the French missionaries, who came down through the wilderness from Quebec, the work of trying to civilize or Christianize them. When the game became scarce the post was abandoned.

The name of New England was given to this region by John Smith in 1614 on his voyage of exploration and trade along the coast. The name of Maine was early applied to this part of New England, as in the charter granted to Gorges by Charles I in 1639 when it is spoken of as "the Province or Countie of Mayne." The name, as is now generally accepted, came from speaking of it as "the main land" in distinction from the many islands along the shore. Massachusetts lost no time in bringing the Maine settlements under its authority, although the confusion in the charters and patents made trouble for many years. In 1652 all the towns as far east as Casco were annexed

by Massachusetts, and by 1660 all Maine west of the Penobscot was claimed and retained in spite of royal orders from Charles II. The region east of the Penobscot was then and for many years later held by the French, whose claims, indeed, covered the territory westward to the Kennebec.

From 1675 to 1759 a series of Indian wars, six in all, devastated Maine, checking the tide of immigration, costing many hundreds of lives and ending at last, as such a warfare had to end, in the practical extermination of the Maine red men. The Indians had given a welcome to the early explorers and settlers which was wholly friendly, but in the course of a century they had suffered many wrongs. Their lands were taken, they were cheated in trade, the game was killed off and some of the Indians were even kidnapped and sold as slaves in Europe. Their contact with the English had brought them only degradation and injustice. Thus when King Philip's war began in Massachusetts in 1675 it was not long before the Maine Indians were drawn into it, though it was with reluctance that the peaceful Abenakis of the Kennebec region joined the other more warlike tribes at whose hands they had often suffered. At this time it is estimated that between 5000 and 6000 people lived along the coast of Maine, of whom less than 1000 were east of the Kennebec. No fewer than 300 English lives were sacrificed in Maine and most of the settlements were abandoned and desolated before peace came in 1678.

This first war was wholly between the Indians and the English settlers. All of the remaining Indian wars were incidental to the long and bloody struggle between the French and English for the possession of this part of the continent, a struggle in which the Indians were always the active allies of the French who had never stolen their land or cheated them in trade and who had won them through the zeal of the Jesuit missionaries. To follow these wars would be tedious detail. No one of them was as bloody as the first war had been, for the settlements were

better protected by garrisons of soldiers from Massachusetts and the English had become more wary of surprises and ambushes. Still the fourth of these wars, usually known as Lovell's war, 1722-25, cost the lives of fully 200 English soldiers and settlers.

During the third and fourth wars the English sent numerous expeditions against the Jesuit missionary, Sebastian Rale, whose headquarters were at Norridgewock and who had carried on for over 30 years the work which the pioneer missionary of Maine, Gabriel Druillettes, had begun in the Kennebec valley in 1646 with the sanction of the English. Beyond doubt Father Rale used his great influence to keep the Indians loyal to the French, but the English accused him of encouraging uprisings and giving countenance to Indian savagery. Four winter expeditions failed in their main purpose, but in the summer of 1724 a force of 200 English soldiers succeeded in surprising the Norridgewock village. A great part of the Indians were killed and the village was completely destroyed. Father Rale was shot with the rest and the scalp was torn from his white head to be exhibited in triumph in Boston. The power of the Kennebec Indians was broken and they never recovered from this crushing blow. Most of the survivors fled to the eastward or northward to Quebec.

The struggle between England and France continued and many of the blows of the battle fell upon Maine. It was a Maine man, William Pepperell of Kittery, who led the expedition in 1745 which captured Louisburg on Cape Breton, the chief stronghold of the French in America next to Quebec. Many hundred Maine soldiers and sailors were with this expedition, and also with the expedition of 1755 which drove the French from Acadia and that of 1758 which captured Louisburg a second time. A force of 400 French and Indians attacked the forts at St. George and Friendship in 1758, but failed to capture

them, and this was the last blow struck against the English by the Indians of Maine.

In 1754, as outposts to guard the disputed border, the English built three strong forts along the Kennebec, Fort Shirley to replace Fort Richmond which had been built in 1718, Fort Western on the site of the old Plymouth trading post at Kousinoc and Fort Halifax at Teconnet or Winslow. These were never attacked and after a few years they were dismantled and abandoned, while settlements sprang up around them. The capture of Quebec in 1758 put an end to the long warfare, and with the welcome arrival of peace the tide of immigration from Massachusetts and Great Britain poured along the coast of Maine and up the river valleys.

Maine's part in the war for independence is a splendid chapter in its history. When the news came from Lexington and Concord in April, 1775, a company was formed at York and at once hurried to Boston. A Maine regiment, raised by Col. Scammon of Saco, participated in the battle of Bunker Hill. The first naval battle of the war was the capture in May, 1775, of the armed British sloop *Margaretta* by the intrepid patriots of Machias who refused to obey the British command that they take down the village Liberty pole. In the late fall of 1775 occurred the expedition of Arnold with 1100 troops up the Kennebec and through the wilderness in the attempt to capture Quebec and win Canada to the side of the colonies. In October of the same year Portland, then a town of 2000 people, was bombarded and burned by a British fleet of four vessels under Capt. Mowatt. The British held the Penobscot through the war, with their headquarters at Castine, and eastern Maine was the scene of several important expeditions and engagements. But the patriots of Machias and vicinity remained unsubdued, and in 1783 the treaty of peace recognized the St. Croix, instead of the Penobscot, as the eastern boundary of Maine. It has been estimated that Maine contributed over 7000 soldiers to the

American army during the war, and of this number about 1100 shared with Washington the hardships of that memorable winter at Valley Forge.

Hardly had peace been declared in 1783 before the movement began for the separation of Maine from Massachusetts, a movement which was not crowned with success until 1820, 37 years later. It was at first a minority movement, but the arguments for separation became stronger as Maine grew in population and desired more the dignity and privileges of separate statehood. Then there was a political reason, as Massachusetts was strongly Federalist while Maine was in sympathy with the opposite party. The first vote of the people of Maine on the subject was taken in 1792 when 2,084 votes were cast in favor of separation and 2,438 against it. It is worthy of note, however, that in 83 of the 89 towns which made returns there was a majority in favor of separation. The six towns opposing separation were all in York county, and their overwhelming majority against it was large enough to more than overcome the majorities of the 83 towns favoring separation.

There were numerous petitions sent to the General Court during the following dozen years and several conventions were held, but the next vote was not taken until 1807 when 3,370 votes were cast for separation and 9,404 against. Plainly the movement was losing ground, but the War of 1812 greatly strengthened it and when the third vote was taken in 1816 there were 10,584 votes for separation and 6,491 against it. In the next year another vote resulted 11,969 for separation and 10,347 against it. The fifth and final vote in 1819 resulted 17,091 for and 7,132 opposed. Every town in Maine gave a majority for separation. In the meantime there had been no end of lively discussion in both Maine and Massachusetts and many debates in the General Court. The people of Massachusetts were very unwilling at first to allow the separation, but finally left the decision wholly with Maine. There was still the struggle in

Congress, but under a compromise Maine was admitted as a free state to offset the admission of Missouri, and on March 15, 1820, the separation from Massachusetts became complete.

A constitutional convention was at once held in Portland and only 796 votes were cast in the new State against the constitution there drawn up. William King of Bath became the first Governor, receiving 21,083 votes of the 22,014 cast. The temporary seat of government was Portland and in 1827 Augusta was made the permanent capital, other places which presented claims for the honor being Belfast, Wiscasset, Brunswick and Hallowell. When Maine became a State in 1820 its population was 298,335 and it contained nine counties and 236 towns. The population in 1790 was 96,540; in 1800 it was 151,719, and in 1810 it was 228,705. At each census since Maine's admission as a State its census has been as follows: 1830, 399,455; 1840, 501,793; 1850, 583,169; 1860, 628,279; 1870, 626,915; 1880, 648,936; 1890, 661,086; 1900, 694,466. In 1900 Maine ranked 30th among the States of the Union in population.

In the second war with Great Britain Maine bore an important part. A Maine man, Gen. Henry Dearborn of Gardiner, was at first the commander-in-chief of the national army, and Maine's quota of the troops called for was 2,500 men. The famous naval battle in which the American brig *Enterprise* captured the British brig *Boxer*, occurred Sept. 5, 1813, off the mouth of the Kennebec. The British early invaded eastern Maine, capturing Eastport, Castine, Belfast, Machias, Frankfort, Hampden, Bangor and other towns. The few companies of militia could offer little resistance to the thousands of British regulars. At Bangor the enemy burned 14 vessels, carried others away and plundered much public and private property. Although the treaty of peace was signed Dec. 24, 1814, the British did not evacuate Castine until the following April. The "cold year" of 1816 was almost as much of a blow to Maine as the war had been. There was snow in every month, the crops were complete fail-

ures and it is estimated that about 15,000 people moved out of the State, most of them going westward to Ohio.

After Maine's admission to the Union in 1820 prosperity reigned and the State made substantial progress. The first event of general historic interest was the dispute over the north-eastern boundary, commonly called the "Aroostook War" or "Madawaska War." The line had long been in dispute and was the cause of frequent quarrels among the settlers and lumbermen of the St. John and St. Croix region. The officials sent to the border by the authorities of Maine and New Brunswick in 1839 came into collision. The militia was called out and there was a mustering of forces by both sides, but through the intercession of Gen. Scott, the head of the United States army, who came to Augusta for the purpose, it was decided to refer the question to arbitration, and thus the threatened bloodshed was averted. By the Ashburton treaty of 1842, Daniel Webster being the American commissioner, the line was fixed greatly to the advantage of Maine, and the State received \$200,000 as reimbursement for the expenses incurred in defending the integrity of American territory. After the signing of this treaty in 1842 the small body of United States troops which had been kept at Houlton since 1826 was withdrawn and the post abandoned.

After years of temperance agitation Maine led the way in legislation on this subject. In 1851 Governor Hubbard signed the famous "Maine Law" which had been drawn by Mayor Neal Dow of Portland and passed by the Legislature through his efforts. This was the first prohibition law enacted by any state, and after being made more stringent in later years its principle was embodied in the fifth amendment to the constitution which was adopted in 1884. In recent years there have been vigorous assaults upon Maine's prohibition policy and attempts to have the question of constitutional prohibition resubmitted to the people, but without success.

No state in the Union had a more glorious record in the Civil War than Maine. From Bull Run, where one-fourth of the Federal troops were volunteers from Maine, to Appomattox, where Gen. Chamberlain of Maine received the sword of Lee in surrender, the sons of Maine were always at the front and did their part. No state in proportion to its population sent more men to the defense of the Union. Over 70,000 Maine men enlisted under the old flag. There were over 30 full regiments of infantry, two of cavalry, one double regiment of heavy artillery, several batteries and hundreds of men who went into the navy, and when the regiments after long service were decimated by battle and disease they were recruited again and again. No regiments had heavier losses in battle than some of those from Maine. Maine regiments were the first to carry back the flag to South Carolina and Texas. No Maine regiment lost its colors in dishonor, or brought them back with any other stain upon them than the life blood of their defenders. The State has no more precious possession than those returned Maine battleflags which are treasured at the State House in Augusta.

The financial burden which the war imposed upon Maine is indicated by the growth of the bonded debt of the State from \$700,000 in 1860 to over \$6,100,000 in 1866, while in every town and city the debt burden was similarly increased. Moreover, there was such a drain upon the State that its population actually decreased in the decade from 1860 to 1870, a misfortune which overtook no other Northern state except New Hampshire. But no figures of troops furnished or of losses in battle, no statistics of increasing debt or decreasing population can measure what those four years of war meant to the patriotic people of Maine—the sorrow, the sacrifice and the suffering, the desolated homes and the broken lives.

As to the political history of Maine it may be said briefly that in the early years the State was usually Democratic, and only once, in 1840, was its electoral vote cast for the Whig presi-

dential candidate. Since the formation of the Republican party in 1856, a movement in which Maine took a leading part, the State has been emphatically Republican at every presidential election, and also at every gubernatorial election except those of 1878 and 1880 when a fusion of the Democrats and the Greenback party succeeded in electing their candidate for Governor. The Governor chosen in 1878 was Alonzo Garcelon of Lewiston, and in 1879, when another election was held, Governor Garcelon, desirous of gaining the Legislature for his party, seized every opportunity afforded by the irregular way in which the election returns were then handled to refuse certificates to Republican candidates and seat Democrats in their place. In this way a Democratic majority was secured and the Legislature was organized. The Republicans, gaining possession of the State House, organized a rival body, and proceeded to elect Daniel F. Davis as Governor since no candidate had received a majority at the polls. Feeling was intense throughout the State and Augusta became an armed camp. Peace was preserved by the militia until a decision of the Supreme Court established the legality of the Republican Legislature. This affair of the "State Steal" or "Count Out," as it is referred to, was a crisis in the history of Maine and it is little less than a miracle that bloodshed was averted. In 1880 the system of annual elections was given up and the present system of biennial elections adopted.

In the years that have passed since the Civil War Maine has enjoyed a progress that has been steady and substantial. The gain in population has not been great, only about 100,000 in 40 years, for this State, in common with the others of New England, has suffered from a declining birthrate among the old stock and has seen for many years a continuous procession of its sons and daughters departing for the great cities and for all sections of the West. Factors in the increase of population have been the Swedish immigration to Aroostook and the influx

of French Canadians to the manufacturing centers. The former began in 1870, through the efforts of Hon. W. W. Thomas, Jr., of Portland, and the hardy, industrious and sober Scandinavians, with their descendants, have been an important factor in the development of the great Aroostook region. The earliest European element, not English, to be introduced was the German colony brought in by Samuel Waldo who, in 1739, founded the town of Waldoboro. The Irish began to come in as laborers a century later with the beginnings of railroad construction. The Canadian immigrants have confined themselves largely to the cotton manufacturing centers of Lewiston, Biddeford, Augusta and Waterville. In this connection it is of interest to note that of the 15,878 births in Maine in 1907, 9,452 were the children of American parents and 3,265 the children of foreign-born parents, while in 2,891 cases one of the parents was foreign-born. In the same year there were 11,427 deaths in the State, 6,498 marriages and 787 divorces.

The material prosperity of Maine is indicated by the State valuation for 1907 which was given by the State assessors as \$354,516,848. This was a gain of \$72,640,047 in the preceding decade. Of the valuation in 1907 about 45 per cent was in the 20 cities of the State. In 1907 the 52 savings banks of Maine held deposits of \$85,382,447, representing the savings of 225,346 depositors. This takes no account of the many millions deposited in the savings departments of the trust companies and national banks. It is an eloquent evidence of the thrift and industry of our Maine people and is a showing which few states can approach. Ten years earlier the 52 savings banks had deposits of \$57,476,895 in the names of 163,115 depositors. The bonded debt of the State, which was \$6,100,000 at the close of the Civil War, has been reduced to \$334,000 in 1908 and will soon be wholly wiped out. Of the 521 municipalities of the State—20 cities, 428 towns and 73 plantations—280 are in 1908

without a dollar of municipal debt and a large share of the others are nearly free from debt.

The shipbuilding industry which was so important on our coast for generations, and in which Maine long held first place among the states, has declined in recent years, and the cutting of ice for export is no longer a thriving business. Along other industrial lines, however, there has been increasing prosperity. The development of the pulp and paper business has been followed by more extensive operations in the Maine woods. Although forests still cover about three-fourths of the area of Maine, the primeval growth of pine for which the State was famed has long since disappeared. It is the vast spruce tracts that supply the great pulp mills and the many saw mills on the rivers of the State. There are also extensive manufactures in hardwood. Agriculture is on a far better basis than in earlier years, and much more attention is paid to dairying, orcharding and potato raising. Over 95 per cent of Maine's 60,000 farms are owned by the men who till them. Maine ranks second among the states in granite production and high in its general mineral resources. In its fisheries it has more persons employed than any other New England state, nearly 20,000 according to the latest figures. Cotton mills are the leading industries in several cities on the Saco, Androscoggin and Kennebec, and woolen mills, lumber mills, shoe factories and general manufacturing establishments prosper in all parts of the State, though only a very small part of the water power is yet utilized. The steam railroads of the State, which began in 1836 with the little road from Bangor to Old Town, have in 1908 a total of 2,145 miles and there are also 384 miles of electric road.

The development of Maine's summer resort business within the past generation and the increasing appreciation of the value of its fish and game resources have been an important factor in the prosperity of the State. Maine, with its unrivaled summer climate, its 3,000 miles of magnificent coast line, its 1,600 beau-

tiful lakes, its 5,000 rivers and streams, its vast and unbroken forests, its rugged mountains and its many picturesque villages among the hills and ponds, has won the name of "the nation's summer playground," and thousands upon thousands of vacationists and tourists, hunters and fishermen, seekers for rest and lovers of Nature at her best are thronging within our borders each summer, adding many millions of dollars yearly to the revenues of our people. There are summer colonies all along the coast and at a hundred inland points, and the names of scores of Maine's summer resorts are familiar throughout the land. This annual invasion of summer visitors is solving in large measure the "abandoned farm" problem of a few years ago.

From the earliest colonial times the cause of education has been dear to the hearts of the people of Maine. When the State was admitted in 1820 there were 24 incorporated academies within its borders and others were established later. Many of these, the oldest and strongest, survive, though the free high school law, which dates from 1873, proved a death blow to a large part of the academies. One of the first laws of the new State was that requiring every town to raise not less than 40 cents annually per inhabitant for school purposes. The State has long had a compulsory attendance law covering the ages from 7 to 15, and few states have a lower rate of illiteracy. The old district plan of school supervision has given way to town management and to management by two or more towns uniting for the purpose. In 1907 the whole number of those of school age in the State, 5 years to 21, was 209,950; the number of different scholars registered in the public schools during the year was 131,671. There were 3,989 public schoolhouses in the State and the estimated value of the school property was \$6,151,746. The amount expended on the public schools of the State in 1907 was \$2,040,285. There were 4,698 female teachers and 460 male teachers employed. The State maintains Normal schools at Farmington, Castine, Gorham and Presque

Isle and there are Normal departments at several seminaries and institutes. The institutions of higher education are Bowdoin College at Brunswick, dating from 1794; Colby College, which was established as Waterville College in 1820; Bates College at Lewiston, established in 1863, and the University of Maine at Orono which has developed from the Maine State College of Agriculture and the Mechanic Arts which was established in 1868. There are also the Bangor Theological Seminary at Bangor, dating from 1814, and St. Mary's College at Van Buren, established in 1887.

But the greatest glory of Maine is not in its civil history, its military record, its political institutions, its industrial development, its educational progress, its material prosperity, its wealth of resources or its natural attractions. These things are themes for chapters in the story of our State, and the knowledge of them makes us love it more, but the proudest boast of Maine is the sons it has given to the world. These are the real test of a state's greatness, and measured by such a test the State of Maine has justified its motto of "Dirigo." Let us mention briefly a few of the great names that Maine can claim, names which the world knows and which the passing years will not dim.

To statesmanship and the great realm of public affairs Maine has given Sir William Phipps, George Evans, Sargent Prentiss, Jonathan Cilley, William Pitt Fessenden, John A. Andrew, Hannibal Hamlin, Lot M. Morrill, the Washburn brothers, Hugh McCulloch, James G. Blaine, Nathan Clifford, Luther Severance, Thomas B. Reed, Nelson Dingley, Jr., Melville Weston Fuller, William P. Frye, Eugene Hale, Charles E. Littlefield, John D. Long, Alfred E. Buck, United States minister to Japan, W. W. Thomas, Jr., long our minister to Sweden, Frank S. Black, governor of New York, DeAlva S. Alexander, the senior in service of the present New York congressional delegation, Senators Felch of Michigan, Grover of Oregon, Washburn of

Minnesota, Gibson of Montana and Perkins of California, Governor Dole of Hawaii, Governor Pingree of Michigan, and scores of others who have attained eminence in public office in this and in many other states as governors, as members of Congress, as judges and in various offices of distinction. No other state ever produced such a family as the Washburn family of Livermore. This one family gave to the public service one United States senator, four members of Congress from four different states, two foreign ministers, two governors of two different states, one major general in the army and one captain in the navy.

Among those who have gained fame in the stern work of war Maine claims such leaders as Sir William Pepperell, Gen. Henry Knox, Gen. Henry Dearborn, Commodore Edward Preble, Gen. Oliver Otis Howard, Gen. Joshua L. Chamberlain, Gen. Berry, Gen. Selden Connor and Gen. Thomas W. Hyde.

To literature Maine has given Henry Wadsworth Longfellow, Nathaniel P. Willis, Seba Smith, the Abbott family, Elijah Kellogg, Sarah Orne Jewett, Rebecca Sophia Clark, Edward Stanwood, Arlo Bates, Charles A. Stephens, Martha Baker Dunn, Laura E. Richards, Edwin Arlington Robinson, Holman F. Day and a host of others of lesser fame, but whose works have strength and beauty and the elements of permanency. To music and art Maine has given Annie Louise Cary, Emma Eames, Madame Nordica, Franklin Simmons, the sculptor, Alfred Stone, the architect, and Eastman Johnson, the painter; to the stage, Sol Smith Russell, Richard Golden, Dustin Farnham and Maxine Elliott. Among Maine men whose scientific achievements the world has honored may be mentioned Parker Cleveland, Fordyce Barker, Sir Hiram Maxim and Robert E. Peary.

To educational work Maine has given such men as Nathan Lord, for 35 years president of Dartmouth, President Harris of Amherst, President Mosher of Hillsdale College, Chancellor

Day of Syracuse University, Albert K. Smiley, the founder and patron saint of the Mohonk Conference, Mary J. Garland, the pioneer in kindergarten work in America, and many great teachers of far-reaching influence whose names have long been honored and beloved at our own Maine colleges. In the great world of business affairs we find such sons of Maine as William Deering of Chicago, the harvester king; Melville E. Ingalls of Cincinnati, the Western railroad magnate; Jacob L. Greene, president for 30 years of the Connecticut Mutual Life Insurance Company; John F. Dryden of New Jersey, the builder and head of the great Metropolitan Insurance Company; Thomas H. Hubbard of New York, banker, railroad man and philanthropist; Frank H. Munsey, who has revolutionized the magazine business; Henry V. Poor, the country's leading railroad statistician; Henry W. Poor, railroad president and banker; Charles W. Morse of New York, organizer of ice trust and steamboat trust; Francis H. Clergue, organizer of stupendous industrial and transportation enterprises in western Canada; Charles C. Stickney of St. Paul, railroad president; E. C. Allen, founder of Augusta's publishing industries; the Ricker brothers of Poland Spring, the greatest summer hotel men in the world; John F. Stevens, for a time at the head of the Panama canal commission; Eben Jordan, the great Boston merchant; and Edwin Ginn and Dana Estes, the publishers.

To journalism Maine has given such names as Crosby S. Noyes of the Washington Star, Edwin B. Haskell of the Boston Herald, Edward P. Mitchell of the New York Sun, and Morrill Goddard of the New York Journal; to theology such names as Samuel Harris, Henry B. Smith, Roswell Dwight Hitchcock, Newman Smyth, Egbert C. Smyth, John S. Sewall, Charles Carroll Everett, Edwin Pond Parker, Bishop Spaulding of Colorado, Charles Fletcher Dole, Minot J. Savage and the Abbotts; to the work of spreading Christianity in dark and distant lands such great missionaries as Cyrus Hamlin, George Dana Board-

man, Americus Fuller, Daniel Dole and James Liddell Phillips. Maine has given to the good cause of making the old world laugh such names as Artemus Ward and Bill Nye. In the work of temperance legislation no name is better known than that of the pioneer in this cause, Neal Dow of Maine. In the great organization of women banded together "for God and home and every land," no name is higher than that of Lillian M. N. Stevens, long its national leader. In Masonry, the greatest of all secret orders, no American name is more revered than that of Josiah H. Drummond. Among all the great anti-slavery agitators in the years before the war none worked with more impassioned zeal than Elijah and Owen Lovejoy, the former dying a martyr's death at the hands of a mob in Illinois.

The list is incomplete enough, but it indicates something of the part that Maine has played in American history as a Mother of Men. The contemplation of such a roll of honor brings to our minds a realization of the true glory whose luster sheds its deathless radiance upon the name of Maine. The past of our State is secure, and who can doubt its future?

Governors of Maine.

- 1820 William King, Bath.
1821 William D. Williamson, Bangor, Acting.
1821 Benj. Ames, Bath, Acting.
1822 Albion K. Parris, Paris.
1827 Enoch Lincoln, Portland, (d.)
1829 Nathan Cutler, Farmington, Acting.
1830 Jona G. Hunton, Readfield.
1831 Samuel E. Smith, Wiscasset.
1834 Robert P. Dunlap, Brunswick.
1838 Edward Kent, Bangor.
1839 John Fairfield, Saco.
1841 Edward Kent, Bangor.
1842 John Fairfield, Saco.
1843 John Fairfield, Saco (elected to U. S. Senate).
1843 Edw. Kavanagh, Newcastle, Acting.
1844 Hugh J. Anderson, Belfast.
1847 John W. Dana, Fryeburg.
1850 John Hubbard, Hallowell.
1853 William G. Crosby, Belfast.
1855 Anson P. Morrill, Readfield.
1856 Samuel Wells, Portland.
1857 Hannibal Hamlin, Hampden (elected U. S. Senate).
1857 Joseph H. Williams, Augusta, Acting.
1858 Lot M. Morrill, Augusta.
1861 Israel Washburn, Jr., Orono.

- 1863 Abner Coburn, Skowhegan.
1864 Samuel Cony, Augusta.
1867 Joshua L. Chamberlain, Brunswick.
1871 Sidney Perham, Paris.
1874 Nelson Dingley, Jr., Lewiston.
1876 Selden Connor, Augusta.
1879 Alonzo Garcelon, Lewiston.
1880 Daniel F. Davis, Corinth.
1881 Harris M. Plaisted, Bangor.
1883 Frederick Robie, Gorham.
1887 Joseph R. Bodwell, Hallowell, died December 15, 1887.
1887 S. S. Marble, Waldoboro, Acting.
1889 Edwin C. Burleigh, Augusta.
1893 Henry B. Cleaves, Portland.
1897 Llewellyn Powers, Houlton.
1901 John Fremont Hill, Augusta.
1905 Wm. T. Cobb, Rockland.

United Senators from Adoption of Constitution.

Abbreviations—rs., resigned; f. v., filled vacancy; d., died.

Name.	Politics.	Residence.	Term of office.
John Holmes,	Rep.	Alfred	1820-1827
John Chandler,	Rep.	Monmouth	1820-1823
Albion K. Parris,	Rep.	Portland (rs.)	1827-1828
Appointed Judge of S. J. Court.			
John Holmes,	N. Rep.	Alfred (f. v.)	1829-1833
John Chandler,	D. Rep.	Monmouth	1823-1829
Ether Shepley,	D. Rep.	Saco (rs.)	1833-1836
Appointed Judge of S. J. Court.			
Judah Dana,	Dem.	Fryeburg (f. v.)	1836-1837
Reuel Williams,	Dem.	Augusta (f. v.)	1837-1839
Peleg Sprague,	N. Rep.	Hallowell	1829-1835
Reuel Williams,	Dem.	Augusta	1839-1843
Resigned February, 1843.			
John Fairfield,	Dem.	Saco (f. v.)	1843-1845
John Ruggles,	Dem.	Thomaston	1835-1841
John Fairfield,	Dem.	Saco (d.)	1845-1847
Wyman B. S. Moor,	Dem.	Waterville (f. v.)	1848-1849
Appointed by Governor.			
Hannibal Hamlin,	Dem.	Hampden (f. v.)	1848-1851
George Evans,	Whig	Gardiner	1841-1847

Name.	Politics.	Residence.	Date.
Hannibal Hamlin, Elected Governor of State.	Dem.	Hampden (rs.)	1851-1857
Amos Nourse,	Rep.	Bath (f. v.)	1857
Jas. W. Bradbury,	Dem.	Augusta	1847-1853
Hannibal Hamlin, Elected Vice-President of United States.	Rep.	Hampden	1857-1861
Lot M. Morrill,	Rep.	Augusta (f. v.)	1861-1863
Wm. Pitt Fessenden, Elected, 1854, for term commencing 1853, on account of failure of Legislature to elect.	Rep.	Portland	1854-1859
Lot M. Morrill,	Rep.	Augusta	1863-1869
Wm. Pitt Fessenden, Appointed Secretary of Treasury.	Rep.	Portland (rs.)	1859-1864
Nathan A. Farwell, Appointed by Governor.	Rep.	Rockland (f. v.)	1864-1865
Hannibal Hamlin,	Rep.	Bangor	1869-1875
Wm. Pitt Fessenden, Died Sept. 8, 1869.	Rep.	Portland	1865-1869
Lot M. Morrill,	Rep.	Augusta (f. v.)	1869-1871
Lot M. Morrill, Appointed Secretary of Treasury.	Rep.	Augusta	1871-1876
James G. Blaine, Appointed by Governor.	Rep.	Augusta (f. v.)	1876-1877
Hannibal Hamlin,	Rep.	Bangor	1875-1881
James G. Blaine, Appointed Secretary of State.	Rep.	Augusta (rs.)	1877-1881
William P. Frye,	Rep.	Lewiston (f. v.)	1881-1883
Eugene Hale,	Rep.	Ellsworth	1881-1887
William P. Frye,	Rep.	Lewiston	1883-1913
Eugene Hale,	Rep.	Ellsworth	1887-1911

Representatives to Congress from Adoption of Constitution.

Name.	Politics.	Residence.	Date.
Wm. D. Williamson,	Rep.	Bangor	1821
E. Whitman (rs.)	Fed.	Portland	"
Mark Harris (f. v.)	Rep.	Portland	"
Enoch Lincoln,	Rep.	Paris	"
Ebenezer Herrick,	Rep.	Lewiston	"
Mark L. Hill,	Rep.	Phippsburg	"
Joshua Cushman,	Rep.	Winslow	"
Joseph Dane,	Fed.	Kennebunk	"
Joshua Cushman,	Rep.	Winslow	1823
Ebenezer Herrick,	Rep.	Lewiston	"
Enoch Lincoln,	Rep.	Paris	"
William Burleigh,	Fed.	So. Berwick	"
David Kidder,	Fed.	Skowhegan	"
Stephen Longfellow,	Fed.	Portland	"
Jeremiah O'Brien,	Rep.	Machias	"
Peleg Sprague,	Rep.	Hallowell	1825
Ebenezer Herrick,	Rep.	Lewiston	"
David Kidder,	Fed.	Skowhegan	"
Jeremiah O'Brien,	Rep.	Machias	"
William Burleigh,	Fed.	So. Berwick	"

Name.	Politics.	Residence.	Date.
John Anderson,	Rep.	Portland	"
Enoch Lincoln (rs.)	Rep.	Paris	"
James W. Ripley (f. v.)	Rep.	Fryeburg	"
Jeremiah O'Brien,	Rep.	Machias	1827
J. F. Wingate,	Rep.	Bath	"
Peleg Sprague,	Rep.	Hallowell	"
John Anderson,	Rep.	Portland	"
Rufus McIntire,	Rep.	Parsonsfield	"
Samuel Butman,	Fed.	Dixmont	"
James W. Ripley,	Rep.	Fryeburg	"
J. F. Wingate,	Dem. Rep.	Bath	1829
James W. Ripley (rs.)	Dem. Rep.	Fryeburg	"
C. Holland (f. v.)	Dem. Rep.	Canton	"
John Anderson,	Dem. Rep.	Portland	"
Rufus McIntire,	Dem. Rep.	Parsonsfield	"
Jeremiah O'Brien,	Dem. Rep.	Machias	"
George Evans,	Nat'l Rep.	Gardiner	"
Samuel Butman,	Nat'l Rep.	Dixmont	"
George Evans,	Nat'l Rep.	Gardiner	1831
Leonard Jarvis,	Dem. Rep.	Ellsworth	"
James Bates,	Dem. Rep.	Norridgewock	"
Cornelius Holland,	Dem. Rep.	Canton	"
John Anderson,	Dem. Rep.	Portland	"
Edward Kavanagh,	Dem. Rep.	Newcastle	"
Rufus McIntire,	Dem. Rep.	Parsonsfield	"
Leonard Jarvis,	Dem.	Ellsworth	1833
George Evans,	Whig	Gardiner	"
Edward Kavanagh,	Dem.	Newcastle	"
Joseph Hall,	Dem.	Camden	"

Name.	Politics.	Residence.	Date.
F. O. J. Smith,	Dem.	Portland	"
Gorham Parks,	Dem.	Bangor	"
Rufus McIntire,	Dem.	Parsonsfield	"
Moses Mason,	Dem.	Bethel	"
Leonard Jarvis,	Dem.	Ellsworth	1835
George Evans,	Whig	Gardiner	"
Joseph Hall.	Dem.	Camden	"
John Fairfield,	Dem.	Saco	"
Jeremiah Bailey,	Whig	Wiscasset	"
F. O. J. Smith,	Dem.	Portland	"
Gorham Parks,	Dem.	Bangor	"
Moses Mason,	Dem.	Bethel	"
John Fairfield,	Dem.	Saco	1837
F. O. J. Smith,	Dem.	Portland	"
George Evans,	Whig	Gardiner	"
Thomas Davee,	Dem.	Blanchard	"
H. J. Anderson,	Dem.	Belfast	"
Jos. C. Noyes,	Whig	Eastport	"
Timothy J. Carter (d.)	Dem.	Paris	"
Virgil D. Parris (f. v.)	Dem.	Buckfield	"
Jonathan Cilley (d.)	Dem.	Thomaston	"
Edward Robinson (f. v.)	Whig	Thomaston	"
George Evans,	Whig	Gardiner	1839
Thomas Davee,	Dem.	Blanchard	"
H. J. Anderson,	Dem.	Belfast	"
Albert Smith,	Dem.	Portland	"
Benj. Randall,	Whig	Bath	"
Virgil D. Parris,	Dem.	Buckfield	"
Nathan Clifford,	Dem.	Newfield	"
Joshua A. Lowell,	Dem.	Machias	"

Name.	Politics.	Residence.	Date.
Benj. Randall,	Whig	Bath	1841
Nathan Clifford,	Dem.	Newfield	"
George Evans (rs.)	Whig	Gardiner	"
David Bronson (f. v.)	Whig	Anson	"
Elisha H. Allen,	Whig	Bangor	"
W. P. Fessenden,	Whig	Portland	"
Nathaniel S. Littlefield,	Dem.	Bridgton	"
Joshua A. Lowell,	Dem.	Machias	"
Alfred Marshall,	Dem.	China	"
Luther Severance,	Whig	Augusta	1843
F. H. Morse,	Whig	Bath	"
Robert P. Dunlap,	Dem.	Brunswick	"
Hannibal Hamlin,	Dem.	Hampden	"
Joshua Herrick,	Dem.	Kennebunkport	"
Shepard Cary,	Dem.	Houlton	"
Benjamin White,	Dem.	Montville	"
Hezekiah Williams,	Dem.	Castine	1845
Luther Severance,	Whig	Augusta	"
J. F. Scammon,	Dem.	Saco	"
Cullen Sawtelle,	Dem.	Norridgewock	"
Robert P. Dunlap,	Dem.	Brunswick	"
Hannibal Hamlin,	Dem.	Hampden	"
J. D. McCrate,	Dem.	Wiscasset	"
James S. Wiley,	Dem.	Dover	1847
E. K. Smart,	Dem.	Camden	"
Franklin Clark,	Dem.	Wiscasset	"
A. W. H. Clapp,	Dem.	Portland	"
Hiram Belcher,	Whig	Farmington	"
David Hammons,	Dem.	Lovell	"
Hezekiah Williams,	Dem.	Castine	"

Name.	Politics.	Residence.	Date.
Cullen Sawtelle,	Dem.	Norridgewock	1849
John Otis,	Whig	Hallowell	"
Chas. Stetson,	Dem.	Bangor	"
Thomas J. D. Fuller,	Dem.	Calais	"
Rufus K. Goodenow,	Whig	Paris	"
Elbridge Gerry,	Dem.	Waterford	"
Nathaniel S. Littlefield,	Dem.	Bridgton	"
Israel Washburn, jr.,	Whig	Orono	1851
E. K. Smart,	Dem.	Camden	"
Moses McDonald,	Dem.	Limerick	"
Chas. Andrews (d.)	Dem.	Paris	"
Isaac Reed (f. v.)	Whig	Waldoboro	"
John Appleton,	Dem.	Portland	"
Thomas J. D. Fuller,	Dem.	Calais	"
Robert Goodenow,	Whig	Farmington	"
Moses McDonald,	Dem.	Limerick	1853
Israel Washburn, jr.,	Whig	Orono	"
Samuel P. Benson,	Whig	Winthrop	"
E. W. Farley,	Whig	Newcastle	"
Thomas J. D. Fuller,	Dem.	Calais	"
Samuel Mayall,	Dem.	Gray	"
Israel Washburn, jr.,	Rep.	Orono	1855
Samuel P. Benson,	Rep.	Winthrop	"
John M. Wood,	Rep.	Portland	"
Thomas J. D. Fuller,	Dem.	Calais	"
Ebenezer Knowlton,	Rep.	Montville	"
John J. Perry,	Rep.	Oxford	"
John M. Wood,	Rep.	Portland	1857
Israel Washburn, jr.,	Rep.	Orono	"

Name.	Politics.	Residence.	Date.
Nehemiah Abbott,	Rep.	Belfast	"
Stephen C. Foster,	Rep.	Pembroke	"
Chas. J. Gilman,	Rep.	Brunswick	"
Israel Washburn, jr. (rs.)	Rep.	Orono	1859
Elected, 1860, Governor of State.			
Stephen Coburn (f. v.)	Rep.	Skowhegan	"
D. E. Somes,	Rep.	Biddeford	"
John J. Perry,	Rep.	Oxford	"
Stephen C. Foster,	Rep.	Pembroke	"
F. H. Morse,	Rep.	Bath	"
Ezra B. French,	Rep.	Damariscotta	"
John H. Rice,	Rep.	Foxcroft	1861
Frederick A. Pike,	Rep.	Calais	"
Chas. W. Walton (rs.)	Rep.	Auburn	"
Appointed Judge of S. J. Court.			
T. A. D. Fessenden (f. v.)	Rep.	Auburn	"
S. C. Fessenden,	Rep.	Rockland	"
John N. Goodwin,	Rep.	So. Berwick	"
Anson P. Morrill,	Rep.	Readfield	"
James G. Blaine,	Rep.	Augusta	1863
Sidney Perham,	Rep.	Paris	"
Fred A. Pike,	Rep.	Calais	"
John H. Rice,	Rep.	Foxcroft	"
L. D. M. Sweat,	Rep.	Portland	"
John Lynch,	Rep.	Portland	1865
Sidney Perham,	Rep.	Paris	"
Fred A. Pike,	Rep.	Calais	"
John H. Rice,	Rep.	Foxcroft	"
James G. Blaine,	Rep.	Augusta	"

Name.	Politics.	Residence.	Date.
Fred A. Pike,	Rep.	Calais	1867
John A. Peters,	Rep.	Bangor	"
John Lynch,	Rep.	Portland	"
James G. Blaine,	Rep.	Augusta	"
Sidney Perham,	Rep.	Paris	"
Samuel P. Morrill,	Rep.	Farmington	1869
John A. Peters,	Rep.	Bangor	"
James G. Blaine,	Rep.	Augusta	"
Eugene Hale,	Rep.	Ellsworth	"
John Lynch,	Rep.	Portland	"
John Lynch,	Rep.	Portland	1871
William P. Frye,	Rep.	Lewiston	"
James G. Blaine,	Rep.	Augusta	"
John A. Peters,	Rep.	Bangor	"
Eugene Hale,	Rep.	Ellsworth	"
John H. Burleigh,	Rep.	So. Berwick	1873
Wm. P. Frye,	Rep.	Lewiston	"
James G. Blaine,	Rep.	Augusta	"
Samuel F. Hersey,	Rep.	Bangor	"
Eugene Hale,	Rep.	Ellsworth	"
John H. Burleigh,	Rep.	So. Berwick	1875
Wm. P. Frye,	Rep.	Lewiston	"
James G. Blaine,	Rep.	Augusta	"
Appointed U. S. Senator, 1876.			
Edwin Flye (f. v.)	Rep.	Newcastle	"
Samuel F. Hersey,	Rep.	Bangor	"
Died 1875.			
Harris M. Plaisted (f. v.)	Rep.	Bangor	"
Eugene Hale,	Rep.	Ellsworth	"

Name.	Politics.	Residence.	Date.
Thomas B. Reed,	Rep.	Portland	1877
William P. Frye,	Rep.	Lewiston	"
Stephen D. Lindsey,	Rep.	Norridgewock	"
Llewellyn Powers,	Rep.	Houlton	"
Eugene Hale,	Rep.	Ellsworth	"
Thomas B. Reed,	Rep.	Portland	1879
William P. Frye,	Rep.	Lewiston	"
Stephen D. Lindsey,	Rep.	Norridgewock	"
Geo. W. Ladd, Dem. &	Nat. G. B.	Bangor	"
Thompson H. Murch,	Nat. G. B.	Rockland	"
Thomas B. Reed,	Rep.	Portland	1881
Nelson Dingley, jr.,	Rep.	Lewiston	"
Stephen D. Lindsey,	Rep.	Norridgewock	"
George W. Ladd,	Nat. G. B.	Bangor	"
Thompson H. Murch,	Nat. G. B.	Rockland	"
Thomas B. Reed,	Rep.	Portland	1883-1897
N. Dingley, jr.,	Rep.	Lewiston	"
Chas. A. Boutelle,	Rep.	Bangor	"
Seth L. Milliken (d.)	Rep.	Belfast	"
Edwin C. Burleigh (f. v.)	Rep.	Augusta	1897
Thomas B. Reed (rs.)	Rep.	Portland	1899
N. Dingley (d.)	Rep.	Lewiston	"
Chas. A. Boutelle,	Rep.	Bangor	"
Edwin C. Burleigh,	Rep.	Augusta	"
Amos L. Allen (f. v.)	Rep.	Alfred	"
Chas. E. Littlefield (f. v.)	Rep.	Rockland	"

Name.	Politics.	Residence.	Date.
Amos L. Allen,	Rep.	Alfred	1901
Chas. E. Littlefield,	Rep.	Rockland	"
Chas. A. Boutelle (rs.)	Rep.	Bangor	"
Edwin C. Burleigh,	Rep.	Augusta	"
Llewellyn Powers (f. v.)	Rep.	Houlton	"
Amos L. Allen,	Rep.	Alfred	1903-1907
Chas. E. Littlefield,	Rep.	Rockland	"
Edwin C. Burleigh,	Rep.	Augusta	"
Llewellyn Powers,	Rep.	Houlton	"

Government of Maine, 1907--1908.

GOVERNOR, WILLIAM T. COBB, ROCKLAND.

Salary, \$3,000.

COUNCIL, WITH APPORTIONMENT.

The following arrangement for Councillor Districts, for the ten years ending 1912, was adopted by the Legislature of 1892-3:

- | | |
|---|-------------------------------|
| 1 York, 1903, '04, '07, '08, '09, '10, | |
| Oxford, 1905, '06, '11, '12, | Leroy F. Pike, Cornish. |
| 2 Cumberland—One for each year. | Thurston S. Burns, Westbrook, |
| 3 Androscoggin, 1907, '08, '11, '12, | Chairman. |
| Somerset, 1903, '04, '09, '10, | |
| Franklin, 1905, '06. | W. Scott Libbey, Lewiston. |
| 4 Kennebec, 1903, '04, '09, '10, '11, '12, | |
| Lincoln, 1905, '06, | Charles D. Newell, Richmond. |
| Sagadahoc, 1907, '08, | |
| 5 Hancock, 1903, '04, '09, '10, | |
| Knox, 1907, '08, | Thomas G. Libby, Vinalhaven. |
| Waldo, 1905, '06, '11, '12, | |
| 6 Penobscot, 1903, '04, '05, '06, '09, '10, '11, '12, | Angus O. Campbell, |
| Piscataquis, 1907, '08, | Sangerville. |
| 7 Aroostook, 1907, '08, '09, '10, '11, '12, | Charles F. Daggett, |
| Washington, 1903, '04, '05, '06. | Presque Isle. |

	OFFICE	SALARY
*Arthur I. Brown, Belfast,	Sec. of State,	\$2,500
J. E. Alexander, Richmond,	Dep. Sec. of State,	1,500
Geo. A. Colburn, Augusta,	Cl. to Sec. of State,	1,200
*Abel D. Russell, Weld,	Engros'g Cl. to Sec. of State,	1,000
Anna P. Ladd, Augusta,	Cl. to Sec. of State,	1,200
*Pascal P. Gilmore, Bucksport,	State Treas.,	2,000

Hannibal E. Hamlin, Ellsworth,	Att.-General,	4,000
Warren C. Philbrook, Waterville,	Asst. Att.-Gen.,	1,800
Augustus B. Farnham, Bangor,	Adj.-Gen.,	1,800
*George W. Leadbetter, Rockland,	Messenger,	
*Miss Adelaide M. French, Winthrop,	Stenog. to Exec. Dept.	
*Charles P. Hatch, Portland,	Auditor,	2,500
E. N. Carver, Augusta,	Auditor State Printing,	1,200
*Payson Smith, Auburn,	State Supt. Pub. Schools,	2,500
*Edgar E. Ring, Orono,	Land Agt. and Forest Com.,	1,000
*Charles W. Curtis, Brewer,	Clerk,	1,000
*Stephen W. Carr, Bowdoinham,	Ins. Com.,	1,800
Ivan E. Lang, Bowdoinham,	Deputy Ins. Com.,	1,200
William B. Skelton, Lewiston,	Bank Examiner,	2,500
Francis Keefe, Eliot,	Supt. of Public Buildings,	1,200
Justin M. Leavitt, Kennebunkport,	State Liquor Com.,	1,500
*Edwin C. Milliken, Portland,	Pension Clerk,	1,200
Thomas J. Lyons, Vinalhaven,	Com. Indus'l and Labor Stat.,	1,500
*Charles J. House, Monson,	Clerk,	
A. W. Gilman, Foxcroft,	Com. of Agriculture,	1,500
Geo. E. Morrison, Biddeford,	Inspector W., F., M., etc.	
Joseph B. Peaks, Dover,		2,500
Frank Kiezer, Rockland,	} Railroad Commiss'rs,	2,000
Parker Spofford, Bucksport,		2,000
*E. C. Farrington, Fryeburg,	Clerk to R. R. Commiss'rs,	1,500
George F. Giddings, Augusta,	Asst. Clerk,	1,200
Paul D. Sargent, Machias,	Highway Com.,	2,500
Harry M. Smith, Bangor,	Clerk,	1,300
Thomas Clark, Tremont,	} Clerk to Adj. General.	1,000
Charles E. Davis, Portland,		1,500
Otis Hayford, Canton,	} State Assessors.	1,500
George Pottle, Lewiston,		1,500
W. J. Thompson, China,		
James Plummer, Augusta,	Cl. to State Assessors.	1,200
Waldo Pettingill, Rumford Falls,	} Enforcement Commissioners,	1,500
Alfred H. Lang, Skowhegan,		1,500
Henry W. Oakes, Auburn,		1,500
A. P. Norton, Lewiston,	Cl. to Enforcement Com'rs.	
Ernest W. Emery, Augusta,	State Librarian,	1,500
W. F. Livingston, Augusta,	Asst. Librarian.	1,200

*Official P. O. at Augusta.

Mary L. Carver, Augusta,	Cataloguer.	
Abbie R. Knowles, Augusta,	Reference Librarian.	
Harold Allen, Lewiston,	Cl. to Supt. Public Schools,	1,000
*Melvin W. Wiswell, Brewer,	} Treasurer's Clerk.	1,500
Chester C. Tuttle, Buckfield,		1,000
Donald L. Fowler, Calais,	} Commissioners of Inland Fisheries and Game,	1,000
Annie M. Clancy, Augusta,		1,000
Leroy T. Carleton, Winthrop,		2,000
James W. Brackett, Phillips,		1,000
Edgar E. Ring, Orono,	} Cl. and Stenographer,	1,000
Myrtle H. Hodgdon, Farmingdale,	Com. of Seashore Fisheries,	1,000
James Donohue, Rockland,	Keeper of State Arsenal,	100
Henry R. Cowan, Bangor,	} Commissioners of Harbor and Tidal Waters.	
Charles S. Chase, Portland,		
C. W. T. Goding, Portland,		
Cyrus H. Farley, Portland,	} Cattle Commissioners.	
F. O. Beal, Bangor,		
John M. Deering, Saco,		
F. S. Adams, Bowdoin,	} Commissioners of Pharmacy.	
Frederick H. Wilson, Brunswick,		
Charles H. Davis, Bangor,		
Frank W. Bucknam, Skowhegan,	Agent Penobscot Indians,	400
George H. Hunt, Old Town.	Agt. Passamaquoddy Indians,	400
Charles A. Rolfe, Princeton.	} Inspectors of Prisons and Jails.	
Wm. L. Scribner, Springfield,		
E. P. Mayo, Waterville,		
Albion P. Gordon, Fryeburg,	} Inspectors of Steamboats.	
John M. Taylor, So. Portland,		
John R. McDonald, Addison,		
Hiram P. Farrow, Belmont (Center),	Insp. of Dams and Reservoirs.	

State Institutions.

INSANE HOSPITALS.

TRUSTEES—SALARY, \$5.00 PER DAY AND EXPENSES.

Frederick Robie, Pres., Gorham.	Geo. E. Macomber, Augusta.
Chas. E. Field, Sec., Bangor.	Thomas White, Bangor.
A. R. Nickerson, Boothbay Harbor.	Edward E. Chase, Bluehill.
Mrs. Frederick Cony, Randolph.	

MAINE INSANE HOSPITAL—AUGUSTA.

OFFICERS.

Bigelow T. Sanborn, M. D., Supt.	Alice G. Twitchell, Matron.
H. B. Hill, M. D., Asst. Supt.	Revs. C. G. Mosher, E. E. Newbert,
H. L. Horsman, M. D., Sec. Asst.	D. H. Evans, C. W. Doherty,
J. B. McDonald, M. D., Third Asst.	Chaplains.
Gertrude E. Heath, M. D., Fourth	V. R. Luce, Sup. Male Wards.
	Asst. Mrs. A. D. McLean,
J. L. Heath, M. D., Interne.	Sup. Female Ward.
M. S. Campbell, Steward and Treas.	John A. Getchell, Hosp. Clerk.
	Geo. M. Fellows, Supt. Clerk.

EASTERN MAINE INSANE HOSPITAL—BANGOR.

P. H. S. Vaughan, M. D., Supt.	F. R. Carter, Supv. Male Wards.
Burt F. Howard, Asst. Supt.	Revs. Edward McSweeney, T. W.
F. C. Tyson, Second Asst.	Fessenden, Rob't A. Jordan,
LeRoy Luce, M. D., Third Asst.	Chaplains.
Chas. F. Perry, Steward.	Mary E. Hickey,
Chas. S. Pearl, Treas.	Supv. Female Wards.
Adelaide C. Brown, Matron.	Leslie W. Somers, Hosp. Clerk.
Edith Chase, Supt's Clerk.	

STATE PRISON—THOMASTON.

Bernes O. Norton, Warden. Chas. A. Pierce, Deputy Warden.
Arthur F. Brown, Clerk.

STATE SCHOOL FOR BOYS—SO. PORTLAND.

E. P. Wentworth, Supt. J. Henry Dow, Asst. Supt.
TRUSTEES—SALARY, \$5.00 PER DAY AND EXPENSES.
Fred Atwood, Winterport, Pres. Hiram W. Ricker, So. Poland.
Chas. L. Hutchinson, Portland, Henry W. Mayo, Hampden.
Sec. and Treas. Milton A. Merrill, St. Albans.

MAINE INDUSTRIAL SCHOOL FOR GIRLS—HALLOWELL.

TRUSTEES.

Andrew Hawes, Portland, Pres. Miss Clara M. Farwell, Rockland.
A. W. Anthony, Lewiston, Sec. Mrs. Persis Martin, Augusta.
C. H. Dudley, Hallowell, Treas. Mrs. Mary E. King, Prin.
Flagg-Dummer Hall—Mrs. Fanny I. Curtis, Matron.
Baker Hall—Miss Louise D. Mayhew, Matron.
Erskine Hall—Mrs. Minnie J. Moore, Matron.

MILITARY AND NAVAL ORPHAN ASYLUM—BATH.

Seth T. Snipe, Bath, Pres. W. H. Watson, Bath, Sec.
H. A. Duncan, Bath, Treas.

TRUSTEES, APPOINTED BY GOVERNOR.

Chas. H. Greenleaf, Bath. Alonzo Sylvester, Farmington.
F. S. Walls, Vinalhaven. Perham S. Heald, Waterville.

TRUSTEES, APPOINTED BY CORPORATION.

S. T. Snipe, Bath. H. A. Duncan, Bath.
W. H. Watson, Bath.

EXECUTIVE COMMITTEE.

S. T. Snipe, Bath. W. H. Watson, Bath.

COMMITTEE ON RECEPTION AND DISPOSAL OF CHILDREN

W. H. Watson, Bath. H. A. Duncan, Bath.
S. T. Snipe, Bath.

THE UNIVERSITY OF MAINE—ORONO.

TRUSTEES.

Henry Lord, Bangor, Pres.	Chas. L. Jones, Corinna.
John A. Roberts, Norway.	E. B. Winslow, Portland.
Edwin J. Haskell, Westbrook.	Wm. T. Haines, Waterville.
Sam'l W. Gould, Skowhegan.	

G. E. Fellows, Ph. d., LL. D., Orono, Pres. of University.

L. K. Stetson, B. Ph., Bangor, Treas.

COLLEGE OF LAW, UNIVERSITY OF MAINE—BANGOR.

Geo. E. Fellows, Ph. D., LL. D., Pres.

Wm. E. Walz, M. A., LL. B., Dean.

COLLEGE OF PHARMACY, UNIVERSITY OF MAINE—ORONO.

Geo. E. Fellows, Ph. D., LL. D., Pres.

STATE NORMAL SCHOOLS.

TRUSTEES APPOINTED FOR THREE YEARS.

H. L. Chapman, Brunswick.	O. B. Clason, Gardiner.
C. P. Merrill, Farmington.	W. A. Walker, Castine.
W. J. Knowlton, Portland.	

Ex-officio.

The Governor.

The State Supt. of Schools.

PRINCIPALS.

Farmington, Geo. C. Purington; Castine, Albert F. Richardson; Gorham, W. E. Russell; Aroostook, L. S. Merriman, Presque Isle; Madawaska Training School, Mary P. Nowland (acting), Fort Kent.

MAINE GENERAL HOSPITAL—PORTLAND.

Officers—Wm. L. Putnam, Portland, Pres.; Franklin R. Barrett, Portland, Treas.; Chas. O. Hunt, Portland, Sec.

CENTRAL MAINE GENERAL HOSPITAL—LEWISTON.

Officers—W. D. Pennell, Lewiston, Pres.; D. J. Callahan, Lewiston, Sec.; C. A. Litchfield, Lewiston, Treas.

EASTERN MAINE GENERAL HOSPITAL—BANGOR.

Officers—Chas. Hamlin, Bangor, Pres.; John Wilson, Sec.; Chas. D. Crosby, Treas.

MAINE EYE AND EAR INFIRMARY—PORTLAND.

Officers—John F. Hill, Augusta, Pres.; Albion Little, Portland, Ammi Whitney, Portland, Vice Pres'ts; F. W. Searle, Portland, Sec. and Supt.; F. E. Boothby, Portland, Treas.

MAINE STATE SANATORIUM ASSOCIATION.

Officers—Selden Connor, Augusta, Pres.; Hiram W. Ricker, So. Poland, Vice Pres.; A. G. Young, Augusta, Sec.; Treby Johnson, Augusta, Treas.; Estes Nichols, M. D., Hebron, Medical Director.

MAINE INSTITUTION FOR THE BLIND.

Officers—Morrill N. Drew, Portland, Pres.; F. E. Boothby, C. H. Randall, Portland, Vice Pres'ts; Harry Butler, Portland, Treas.; J. Calvin Knapp, So. Portland, Clerk.

MAINE STATE BOARD OF TRADE.

Officers—Edward B. Winslow, Portland, Pres.; E. M. Blanding, Bangor, Sec.; G. N. Weymouth, Biddeford, Treas.

List of Post Offices in Maine.

Money order offices are indicated by the asterisk (*); international money order offices are indicated by the two asterisks (**); the figures (1, 2, etc.) indicate the number of R. F. D. Routes emanating from the Post Office they follow.

ABBOT	*Ashville	Bay Point
*Abbot Village	Askwith	Bayview
Acadia	*Asticou	Bayville
Acton	*Athens 2	*Beachwood
*Addison 1	*Atlantic	*Beals
*Albion 3	**Auburn 7	Beaver Pond
Alexander	**Augusta 7	Beddington
*Alfred 3	Aurora	**Belfast 5
Allagash	*Ayers 1	*Belgrade 1
Allen's Mills	*BAILEY	*Belgrade Lakes
*Alna	ISLAND	Belmont
Alta	Bald Mountain	*Bemis
Alton	Bancroft	*Benedicta
*Amherst	**Bangor 8	Benton
Amity	Ind. Station	*Benton Falls
*Andover	Brewer	*Benton Station
*Anson 1	**Bar Harbor	Bernard
*Appleton	*Baring	*Berry Mills
Argyle	Barker	**Berwick 2
Arrowsic	*Bar Mills	Berwick Branch
Ashdale	*Barrett	**Bethel 4
*Ashland 1	Basin	**Biddeford 4
Ashpoint	**Bath 1	*Biddeford Pool

- *Bigelow
- **Bingham
- Birches
- *Birch Harbor
- Birch Island
- *Blaine
- *Blanchard
- **Bluehill 1
- *Bluehill Falls
- Bonny Eagle
- *Boothbay
- **Boothbay Harbor
- Bowdoin Ctr.
- **Bowdoinham 3
- Bowerbank
- Boyd Lake
- *Bradford 1
- *Bradford Ctr. 1
- *Bradley
- *Braggville
- Bremen
- (Brewer, ind. sta. Bangor.)
- *Bridgewater Ctr. 1
- **Bridgton 2
- *Brighton
- *Bristol
- Broad Cove
- *Brooklin
- *Brooks 4
- *Brooksville
- *Brookton
- *Brownfield 1
- **Brownville 1
- **Brunswick 4
- *Bryant Pond 2
- *Buckfield 2
- Bucks Harbor
- **Bucksport 4
- Bunkerhill
- Burdin
- *Burketville
- *Burleigh
- *Burlington
- *Burnham 1
- *Buxton 1
- *Buxton Ctr.
- Byron
- **CALAIS
- *Cambridge 1
- **Camden 1
- Camp Caribou
- *Canaan 1
- **Canton 1
- *Canton Point
- *Cape Cottage
- *Cape Neddick 1
- Capens
- *Cape Porpoise
- Cape Rozier
- Capitol
- *Caratunk
- Cardville
- **Caribou 6
- *Carmel 3
- *Carroll
- Carry Pond
- Carthage
- *Cary
- *Casco 1
- **Castine
- Cathance
- *Cedar Grove 1
- Center
- *Center Belmont
- Center Lebanon
- *Center Lincolnville
- *Center Lovell
- Center Montville
- Chamberlain
- Chandler
- *Charleston 2
- *Chebague Isl.
- **Cherryfield 1
- *Chesterville
- Chesuncook
- *China
- *Chisholm
- *Christmas
- Citypoint
- *Clark Island
- Clarks Mills
- Cloveland
- *Cliff Island
- Clifton
- **Clinton 3
- *Columbia Falls 1
- Convene
- Cooper
- Cooks
- *Coopers Mills 2
- Corea

**Corinna 2	*Deer Isle 1	East Franklin
**Cornish 1	*Denmark	East Friendship
*Costigan	*Dennysville 2	East Gray
*Cousins Island	*Detroit 1	East Hampden
*Cranberry Isles	**Dexter 4	East Hebron
Crawford	Dickey	*East Hiram
Criehaven	Dirigo Is.	*East Holden 2
Crouseville	**Dixfield 1	*East Lebanon 1
*Cumberland	*Dixmont 2	*East Limington
*Cumberland Ctr. 2	Douglas Hill	East Lincoln
(Cumb. Mills	**Dover 2	*East Livermore
ind. sta. West-	Dresden	*East Livermore
brook)	*Dresden Mills	Mills
*Cundys Harbor	Drew	East Lowell
Cupsuptic	*Dryden 1	*East Machias
*Curtis Corner	Dry Mills	East Madrid
*Cushing	*Durham	East Mercer
(Cushing Island	*Dyer Brook	*East Millinocket
Station, Port-	*EAGLE LAKE	East Newcastle
land)	Eagle Lake Mills	*East Newport
*Cutler	East Andover	*East New Portland
DAIGLE	*East Baldwin	East Northport
**Damariscotta	East Bethel	*East North
*Damariscotta Mills	*East Bluehill	Yarmouth 1
Damascus	*East Boothbay	*Easton
**Danforth	East Bowdoinham	*East Orland
*Danville	*East Brownfield 1	East Otisfield
*Dark Harbor	East Bucksport	*East Parsonsfield
Davidson	*East Corinth 2	*East Peru
Dead River	East Denmark	*East Pittston
Deadwater	*East Dixfield	*East Poland
Deblois	*East Dover	**Eastport
Debsconeag	*East Eddington	East Raymond
*Dedham	*East Edgecomb	East Rumford

- | | | |
|------------------|-------------------|-------------------|
| *East Sebago | **Farmington 5 | Gotts Island |
| East Stoneham | *Farmington Falls | *Gouldsboro 1 |
| *East Sullivan | *Fayette | *Grafton |
| *East Sumner 1 | *Five Islands | Grand Lake Struan |
| *East Surry | *Flagstaff | *Grange |
| East Turner | *Forest City | *Grand Isle |
| *East Union | *Forest Station | Grant Farm |
| *East Vassalboro | **Ft. Fairfield 4 | *Gray 1 |
| East Waldoboro | Fort Kent Mills | *Great Pond |
| East Waterboro | *Fort Kent | *Great Works |
| East Waterford | **Foxcroft 2 | Greenbush |
| *East Wilton | **Frankfort 1 | *Greene 2 |
| *East Winn | *Franklin 1 | *Greenfield |
| *East Winthrop | *Freedom 2 | *Green Lake |
| Eaton | **Freeport 4 | **Greenville |
| *Eddington | Frenchboro | *Greenville Jc. |
| Eden | *Frenchville | Grimes |
| *Edgecomb | *Friendship | *Grindstone |
| *Eggemoggin | Frye | Guerette |
| Egypt | **Fryeburg | **Guilford 2 |
| *Eliot | Fryeburg Ctr. | *HAINES |
| **Ellsworth 4 | **GARDINER 7 | LANDING |
| *Ellsworth Falls | *Garland 1 | Hale |
| Elmore | *Georgetown | **Hallowell 1 |
| Elms | Gerry | *Hall Quarry |
| Embden | *Gilbertville | Hamlin |
| *Emery Mills | *Gilead | *Hampden |
| *Enfield | *Glencove | *Hampden Corner 2 |
| *Etna 1 | Glendon | *Hancock |
| *Eustis | Glenmere | *Hancock Point |
| *Exeter 1 | *Glenwood | *Hanover |
| *FAIRBANKS | *Goldenridge 1 | Harborside |
| *Fairfield 1 | Goodrich | *Harmony 1 |
| *Fairfield Ctr. | **Gorham 4 | *Harrington 2 |

- | | | |
|-------------------|-------------------|-------------------|
| *Harrison 4 | *Indian River | *LAGRANGE 1 |
| *Hartford | Indian Rock | Lake Moxie |
| **Hartland 1 | *Intervale 1 | *Lakeside |
| *Hastings | *Island Falls | *Lakeview |
| Haven | *Isle au Haut | Lakewood |
| Haynesville | Isle of Springs | *Lambert Lake |
| *Haywood | *Islesboro | Larone |
| *Headtide | *Islesford | Larrabee |
| *Hebron 1 | *JACKMAN | Lawry |
| Hebron Station | *Jacksonville | *Lee 1 |
| *Henderson | *Jay | *Leeds |
| *Hermon | *Jefferson 1 | *Leeds Junction |
| Hermon Pond | Jemtland | *Levant 2 |
| Heron Island | *Jonesboro | **Lewiston 3 |
| Herricks | *Jonesport 1 | Lexington |
| Hersey | *KATAHDIN | *Liberty 2 |
| Highisle | IRON WORKS | Lilybay |
| Highland Lake | *Keens Mills | *Limerick 1 |
| Hillside | *Kenduskeag 2 | *Limestone 1 |
| *Hinckley | Kennebago Lake | *Limington |
| *Hiram 1 | **Kennebunk 1 | **Lincoln |
| *Hodgdon | *Kennebunk Beach | *Lincoln Ctr. 1 |
| *Holeb | **Kennebunkport 1 | *Lincolnville 3 |
| Hollis | *Kents Hill 1 | *Linekin |
| *Hollis Ctr. 1 | Ketchum | *Linneus |
| Hope | *Kezar Falls 2 | *Lisbon 1 |
| *Houghton | Kineo | *Lisbon Ctr. |
| **Houlton 6 | *Kingfield | **Lisbon Falls 2 |
| *Howe Brook | *Kingman | *Litchfield 3 |
| Howes Corner | Kingsbury | *Litchfield Cors. |
| *Howland | **Kittery | *Little Deer Isle |
| Hulls Cove | *Kittery Depot 1 | Littlefield |
| *Hurricane Island | **Kittery Point | *Livermore |
| INDIAN POINT | Knox Station | Livermore Ctr. |

- **Livermore Falls 2 *Mattawamkeag Morrison
 *Locke Mills Maxfield *Morrill 2
 Logan *Mayfield Mountain
 Longcove Meadows *Mountainview
 *Long Island Meadowview *Mount Desert
 *Lookout **Mechanic Falls 2 *Mount Desert
 *Lovell 1 *Meddybemps Ferry
 Lowell *Medford Ctr. *Mount Vernon 3
 Lower Grand Isle Medomak Mouse Island
 **Lubec 2 *Medway Murray
 *Ludlow *Mercer 1 Muscongus
 *McKINLEY Merepoint Myra
 **Machias *Mexico Myrick
 *Machiasport Middledam *NAPLES 2
 Macamp *Milford Naskeag
 MacMahan **Milbridge 2 Nelson
 *Macwahoc **Millinocket Newagen
 Macy *Milltown *Newcastle
 **Madison 2 Millvale *Newfield
 Madrid *Milo Jct. *New Gloucester 1
 *Mainstream **Milo 3 *New Harbor
 *Manchester Minot *New Limerick
 *Manset Minturn **Newport 2
 Maplegrove Monarda *New Portland
 *Mapleton *Monhegan *Newry
 Maplewood *Monmouth 2 *New Sharon 2
 *Maranacook *Monroe 3 **New Sweden
 Marlboro *Monson New Sweden
 *Mars Hill 1 *Monticello 2 Station 1
 Martin Montville *New Vineyard 1
 Martinsville Moody Nicolin
 *Masardis Moody Mountain *Nobleboro 1
 Matagamon Moosehead *Norcross
 *Matinicus *Moose River *Norridgewock 2

North Amity	*North Livermore	*North Water-
**North Anson 3	North Lovell	ford 1
North Appleton	*North Lubec	*North Wayne
North Baldwin	North Mariaville	*North White-
North Bancroft	*North Monmouth	field 2
North Belgrade	*North Newcastle	*North Windham
**North Berwick 3	*North New Port-	*North Yarmouth
*North Bethel	land	Norton
*North Blanchard	*North Newry	**Norway 2
*North Bradford	North Nobleboro	*Norway Lake
*North Bridgton	North Orland	Notch
*North Brooklin	North Palermo	OAKFIELD
*North Brooksville	North Paris	**Oakland 4
*North Castine	*North Penobscot	*Ocean Park
North Chesterville	*Northport	*Ocean Point
North Cushing	Northport Camp	Oceanville
North Cutler	Ground	*Ogunquit
*North Deer Isle	North Raymond	*Olamon
*North Dexter 1	North Rumford	**Old Orchard
*North Dixmont	North Searsmont	*Old Town
*Northeast Carry	North Sebago	Onawa
**Northeast Harbor	*North Sedgwick 1	Oquossoc
*North Edgecomb 1	*North Shapleigh	*Orient
*North Fairfield	*North Sullivan	*Orland
*Northfield	*North Turner	**Orono
*North Fryeburg	North Turner	*Orrington
*North Gorham	Bridge	*Orrs Island 1
*North Hancock	North Union	Otisfield
*North Haven 1	*North Vassal-	*Ottercreek
*North Islesboro	boro 2	*Owls Head
*North Jay 1	*North Waldoboro	*Oxbow
*North Lebanon	North Warren	*Oxford 3
*North Leeds	*North Waterboro	*PALERMO 2
North Limington		*Palmyra

- | | | |
|------------------|--------------------|-------------------|
| *Paris | Ind. sta. | **Rockland 1 |
| Park | Woodfords 5 | **Rockport |
| *Parkerhead | Stations | Rockville |
| *Parkman | Cushing Island | Rockwood |
| Parsonsfield | So. Portland 4 | *Roque Bluff |
| *Passadumkeag | Prentiss | *Ross Cors. |
| Pattagumpus | **Presque Isle 4 | Round Mountain |
| *Patten 2 | *Pretty March | *Round Pond |
| Peacove | *Princeton 1 | *Roxbury |
| *Peaks Island | *Prospect Harbor | Roxie |
| *Pejepsco | *Prouts Neck | Rumford |
| *Pemaquid | *Pulpit Harbor | *Rumford Ctr. |
| Pemaquid Beach | QUIMBY | **Rumford Falls 1 |
| *Pemaquid Harbor | *RANGELEY | *Rumford Point |
| Pemaquid Point | Rawson | *SABATTUS 2 |
| *Pembroke | *Raymond | *Sabbathday Lake |
| *Penobscot 1 | *Razorville | **Saco 3 |
| Perham | *Readfield 1 | St. Agatha |
| *Perry 2 | *Readfield Depot 1 | *St. Albans 1 |
| Peru | *Redbeach | *St. David |
| *Phair | Redding | *St. Francis |
| **Phillips 4 | **Richmond 2 | *St. George |
| *Phippsburg | Richmond Camp- | *Salem |
| *Pine Point | ground | *Salisbury Cove |
| Pines | *Richmond Cor. | *Sandy Creek |
| **Pittsfield 3 | *Ridlonville | *Sandypoint |
| Pleasant Point | Riggsville | **Sanford 1 |
| *Plymouth | Riley | *Sangerville 1 |
| *Poland | *Ripley | Saponac |
| *Popham Beach | *Riverside | *Sargentville |
| *Portage | Riverton | *Scarboro |
| *Port Clyde | Roach River | Schoodic |
| Porter | *Robbinston 1 | *Sealcove |
| **Portland | Robinsons | *Seal Harbor |

*Searsmont	Soldier Pond	*South Hope
**Searsport 2	*Solon 1	South Jefferson
Seawall	Somerset	South Lagrange
Sebago	Somerville	South Leeds
*Sebago Lake 2	Songo Lock	*South Lewiston
Sebasco	*Sorrento	*South Limington
*Sebec	Sound	*South Lincoln
Sebec Lake	South Acton	South Livermore
*Sebec Station 1	*South Andover	South Montville
Seboeis	South Atkinson	South Naples
Seboomook	*South Bancroft	South Newburg
*Sedgwick	South Beddington	South New Castle
Seeket	*South Berwick 2	*South Orrington 1
Selden	*South Blue Hill	**South Paris 3
*Shapleigh	*South Brewer 1	*South Parsonsfield
*Shawmut	*South Bridgton	*South Penobscot 1
*Sheepscot	*South Bristol	*South Poland 1
*Sheridan	South Brooksville	*Southport
*Sherman	South Carthage	(South Port-
*Sherman Mills	*South Casco	land sta. Port-
*Shiloh	South Chesterville	land)
*Shirley Mills	*South China	*South Robbinston
*Silvers Mills	South Cushing	South Somerville
Sinclair	South Dresden	South Springfield
Skillings	*South Eliot	South Standish
Skinner	South Exeter	South Surry
**Skowhegan 7	*South Freeport	*South Thomaston
Small Point	*South Gardiner	*South Turner
Small Point Beach	*South Gouldsboro	*South Union
Smithfield	South Hancock	South Warren
Smithville	*South Harps-	*South Waterford
Smyrna	well 1	*South West
*Smyrna Mills	*South Hiram	Harbor
Snows Falls	South Hollis	*South Windham 2

Spencer	**Thomaston 1	*Washington
*Spragues Mill 2	*Thorndike 3	*Waterboro
*Springfield	*Tilden	Waterboro Ctr.
**Springvale	Tim	*Waterford
*Spruce Head	**Togus	**Waterville 5
Square Lake	*Topsfield	*Wayne 1
*Squirrel Island	*Topsham 2	*Webbs Mills
Staceyville	Trefethen	*Webhannet
*Standish	*Tremont	*Weeks Mills 3
*Stark 1	*Trevett	*Welchville
*Steeple Falls	*Troy 1	*Weld 1
*Stetson 1	*Turner	*Wellington
*Steuben 1	*Turner Ctr.	*Wells 1
Stickney Cor.	*UNION 3	Wellsbranch
*Stillwater	*Unionville	*Wells Depot
*Stockholm	*Unity 1	*Wesley
**Stockton Spr. 2	Upper Dam	West Appleton
**Stonington 1	*Upper Frenchville	*West Baldwin 1
*Stow	*Upper Gloucester	*West Bethel
*Stratton	*Upper Madawaska	*West Boothbay
*Strickland	*Upton	Harbor
*Strong 2	**VAN BUREN	*West Bowdoin
Sugar Island	*Vanceboro	**Westbrook 2
*Sullivan	*Vassalboro 1	(Independent
Sunmer	Vienna	St. Cumberland
*Sunset	**Vinalhaven 1	Mills)
Sunshine	*WAITE	West Brooklin
*Surry 2	**Waldoboro 4	*West Brooksville
Sutton	Waldo Sta.	*West Buxton 3
*Swans Island	*Wallagrass	*West Dresden
*Swanville	Walpole	*West Durham
*TEMPLE 1	*Waltham	*West Eden
*Tennants Harbor	*Warren 2	*West Enfield
*The Forks	*Washburn	*West Falmouth

*West Farmington	*West Pownal	*Winslow
Westfield	West Ripley	*Winslows Mills
*West Franklin	West Rockport	*Winter Harbor
West Fryeburg	*West Scarborough 1	**Winterport 2
*West Gouldsboro	West Searsmont	*Winterville
West Gray	West Seboois	**Winthrop 4
West Hancock	*West Southport	*Winthrop Ctr.
*West Jonesport	*West Sullivan	**Wiscasset 4
*West Kenne-	*West Sumner	(Woodfords,
bunk 1	*West Tremont	Ind sta., Port-
*West Lebanon	West Warren	land)
West Leeds	West Washington	*Woodland
*West Lubec 1	West Woolwich	Woodville
*West Mills	Wheelock	*Woolwich 1
*West Minot	*Whitefield	*Wytopitlock
*West Newfield	Whiterock	**YARMOUTH 1
West Oldtown	*Whiting	*Yarmouthville
*Weston	*Whitneyville	*York
West Palmyra	*Willimantic	*York Beach
*West Paris 3	Wilson Mills	Yorkcliffs
*West Pembroke 1	*Wilton 1	*York Cor. 1
West Penobscot	*Windsorville 1	*York Village
*West Peru 1	*Winn	
*West Poland	*Winnegance	

Railroads of Maine.

* Denotes (unless otherwise designated) offices of Western Union Telegraph Company.

The Railroad and Steamboat fares as given are the net prices to purchasers of tickets.

MAINE CENTRAL RAILROAD.

Lucius Tuttle, Boston, *President*; Morris McDonald, Portland, *Vice-President and General Manager*; Geo. S. Hobbs, Portland, *Comptroller and General Auditor*; F. E. Boothby, Portland, *General Passenger and Ticket Agent*; W. K. Sanderson, Portland, *General Freight Agent*; Geo. W. York, Portland, *Treasurer*; Morris McDonald, Portland, *Gen. Supt.*; H. A. Snow, Portland, *Ticket Agent*.

Connects at Portland, Union Station, with B. & M. R. R. (Eastern and Western Divisions); at Deering Junction with B. & M. R. R. (P. N. & W. Div.)

American Express to all Stations.

From Portland.

Fares	Miles	Fares	Miles
\$0.05* Woodfords,	3	\$0.20 West Falmouth,	8
0.10* Deering Junction, (B. & M. R. R.),	5	0.25* Cumberland Junction.	11

LOWER ROUTE, VIA BRUNSWICK AND AUGUSTA.

To Bath, Rockland, Farmington, Skowhegan, Belfast, Dexter and Bangor.

Fares	Miles	Fares	Miles
\$0.25* Cumberland Junction,	11	\$0.50* Freeport,	21
0.35* Yarmouth Junction, (G. T. R.),	15	0.60 Hillside,	26
		0.70* Brunswick,	30

To Bath and Rockland.

Fares	Miles	Fares	Miles
\$0.70* Brunswick,	30	\$0.95* Bath (steamer),	38
0.85 Harding's,	34		

Rockland Branch.

Fares	Miles	Fares	Miles
\$1.00 Woolwich,	39	\$1.90* Warren (junct. with Georges Val. R. R.),	74
1.05 Nequasset,	42	2.00 George's River,	78
1.15 Westport,	46	2.05* Thomaston (stage)	81
1.25* Wiscasset (junct.),	49	2.15* Rockland—(Steamer during summer sea- son daily to Isles- boro, Dark Harbor, Castine, North Ha- ven, Stonington and all points on Egge- moggin Reach),	86
1.30* South Newcastle,	52		
1.45* Newcastle and Dam- ariscotta, (stmr.),	56		
1.50* Damariscotta Mills,	58		
1.55 Nobleboro,	61		
1.60 Muscongus Bay,	62		
1.65 Winslow's Mills,	65		
1.70* Waldoboro,	67		

Stages daily to *Camden, *Rockport, Lincolnville, Northport and So. Thomaston. Steamers for all points on the Penobscot River and Bay, Vinalhaven, Hurricane and Dix Islands, and Bar Harbor.

To Leeds Junction via Brunswick.

Fares	Miles	Fares	Miles
\$0.70*	Brunswick (Junct.) 30	\$1.15*	Lewiston, 49
0.90*	Lisbon Falls, 37	1.15*	Sabattus, 49
1.00*	Lisbon, 41	1.15*	Leeds Junction, 47
1.10*	Crowley's, 44		

To Farmington via Danville and Leeds Junctions.

Fares	Miles	Fares	Miles
\$1.25*	Curtis' Corner, 51	\$1.70*	Jay, 69
1.30*	Leeds Center, 54	1.80*	No. Jay, 72
1.40*	No. Leeds (stages), 57	1.85*	Wilton (stage), 76
1.45*	Strickland's Ferry, 59	1.95*	East Wilton, 78
	(stage daily to Brettun's Mills), 59	2.05*	West Farmington, 82
1.50	East Livermore, 62	2.05*	Farmington (Sandy River R. R. for Phillips and Range- ley Lakes), 83
1.65*	Livermore Falls, 66		
1.65*	Chisholm's Mills, 67		

To Skowhegan, Belfast, Dexter and Bangor.

Fares	Miles	Fares	Miles
\$0.70*	Brunswick, 30	\$1.40*	Gardiner (stage), 56
0.75	Topsham, 31	1.50*	Hallowell, 61
0.90*	Bowdoinham, 37	1.55*	Augusta (stages), 63
1.00	Harward's Road, 41	1.75*	Riverside, 70
1.10*	Richmond (stages), 45	1.85*	Vassalboro (stages) 74
1.15*	Iceboro, 48	2.00	Winslow, 81
1.20	Dresden, 49	2.05*	Waterville, 82
1.30*	So. Gardiner, 52		

UPPER ROUTE, VIA AUBURN AND LEWISTON.

From Portland.

Fares	Miles	Fares	Miles
\$0.25*	Cumberland Junc., 11	\$1.25*	Monmouth, 50

Fares	Miles	Fares	Miles
0.35	Walnut Hill (No. Yarmouth), 15	1.30	Annabessacook, 53
0.50*	Gray, 20	1.35*	Winthrop, 56
0.60	New Gloucester, 25	1.45*	Maranocook, 59
0.65	Rowes, 27	1.50*	Readfield (stages) 61
0.75*	Danville Junction, 30	1.70*	Belgrade (stages) 69
	(*Poland Spring)	1.85	Lakeside, 74
0.80*	Rumford Junc., 32	1.85*	No. Belgrade (stage daily to Smithfield), 74
0.90*	Auburn (stages) 35	1.95*	Oakland (Junc. Somerset Ry.), 78
0.90*	Lewiston, 36	2.05*	Waterville (stages) 84
1.05*	Greene, 44		
1.15*	Leeds Junction, 47		

Skowhegan.

Fares	Miles	Fares	Miles
\$2.05*	Waterville, 84	\$2.25	Good Will Farm, 93
2.10*	Fairfield (stage daily for East Benton and Albion), 87	2.30*	Hinckley, 95
2.15	Shawmut, 90	2.50*	Skowhegan, (stages), 103

To Belfast, Dexter, and Bangor.

Fares	Miles	Fares	Miles
\$2.05*	Waterville, 82	\$2.25*	Clinton, 91
2.10	Benton (Fairfield) 85	2.35*	Burnham (Junc.), 96

To Belfast.

Fares	Miles	Fares	Miles
\$2.35*	Burnham (Junc.), 96	\$2.75	Knox, 111
2.45	Winnecook, 100	2.90*	Brooks (stage daily for Monroe), 117
2.55*	Unity (stage line daily to Troy and Dixmont), 104	3.00	Waldo, 122
2.65*	Thorndike (stage daily to Freedom and Montville), 108	3.15	City Point, 127
		3.20*	Belfast (steamers) 129

To Dexter and Bangor.

Fares	Miles	Fares	Miles
\$2.35*	Burnham (Junc.), 96	\$2.65	Detroit, 107
2.55*	Pittsfield (junc. S. & M. R. R.), 103	2.70*	Newport (Junc.), 110

To Dexter.

Fares	Miles	Fares	Miles
\$2.70*	Newport (Junc., stage), 110	\$3.10*	Dexter (stage), 125
2.90*	Corinna, 117	3.45*	Dover and Foxcroft, (B. & A. R. R.), 140

To Bangor.

Fares	Miles	Fares	Miles
\$2.70*	Newport (Junc.), 110	\$3.05*	Carmel (stage daily to Kenduskeag), 122
2.80*	East Newport (stage daily to Plymouth and North Dixmont), 113	3.15*	Hermon Pond, 127
2.95*	Etna (stage daily to Stetson and Exeter), 118	3.25*	Hermon Center, 130
		3.30	Northern Maine Junc., 132
		3.40*	Bangor (stages), 137

Mount Desert Branch.

Fares from Portland	Miles from Bangor	Fares from Portland	Miles from Bangor
* Bangor.		\$4.30*	Franklin Road, 36
\$3.45	Brewer Junction, 3	4.40*	Hancock, 40
3.70*	Holden, 11	4.45	Waukeag (Ferry to Sullivan), 41
4.10	Ellsworth Falls, 28	4.50	Mt. Desert Ferry, 43
4.15*	Ellsworth, 30	5.00*	Bar Harbor (Ferry steamer), 53
4.20	Washington Junction (Wash. Co. Ry.), 32		

Bucksport Branch.

Fares from Portland	Miles from Bangor	Fares from Portland	Miles from Bangor
	Bangor.	\$3.65	South Orrington, 10
\$3.45	Brewer Junction, 2	3.75	North Bucksport, 13
3.50*	South Brewer, 4	3.80	Bucksport Center, 15
3.55	No. Orrington, 6	3.85	Chipman's Crossing, 17
3.60	Pierce's Crossing, 7	3.90*	Bucksport (stages), 20
3.60	Orrington, 8		

RANGELEY DIVISION.

From Portland.

Fares	Miles	Fares	Miles
\$0.90*	Elmwood Farm, 37	\$1.45*	Buckfield (stages daily for No. Buck- field, W. Sumner, Chase's Mills, Turner and Turner Village), 57
0.95*	Poland Springs Sta., 38	1.55*	E. Sumner (stage daily for Sumner and Redding), 62
1.00*	Poland (stage), 40	1.60*	Hartford, 64
1.10*	Mechanic Falls, 44	1.75*	Canton (stage to Britton's Mills), 69
1.25*	West Minot (stage daily to Hebron Academy), 49	1.85	Meadow River, 73
1.35*	E. Hebron, 53	2.00	Chisholm, 80
		2.00	Livermore, 80
1.90	Rileys, 75	2.05*	Dixfield and West Peru (stages), 81
1.95*	Jay Bridge, 78	2.15*	Rumford Falls, (stages), 85
1.80*	Gilbertville, 71		
1.90*	East Peru, 75		
1.95	Peru (stage), 77		

Local Telegraph connecting with W. U. Telegraph Co.

Fares		Miles	Fares		Miles
2.30	Hale,	90	3.40	Summit,	111
2.40	Frye,	92	3.65	Bemis (steamers),	113
2.65	Roxbury,	96	3.75	South Rangeley,	
2.75	Byron,	101		(steamers),	120
2.90	Houghton,	105	3.90	Oquossoc (stmrs.),	123

WHITE MOUNTAINS DIVISION.

From Portland.

Fares		Miles	Fares		Miles
\$0.10*	Cumberland Mills (junc. B. & M. R. R.),	6	\$2.20*	Crawford House, White Mountains,	85
0.25*	South Windham,	11	2.35*	Bretton Woods, (junc. Mt. Wash- ington Ry. sum- mer),	89
0.30*	Newhall,	12	2.35*	Fabyan House, White Mountains,	90
0.35*	White Rock (stage)	14	2.95*	Littleton, N. H., B. & M. R. R.,	107
0.40*	Sebago Lake, (steamers),	17	3.25*	Lisbon, N. H., B. & M. R. R.,	118
0.50	Richville,	21	3.43*	Bath, N. H., B. & M. R. R.,	123
0.60*	Steep Falls (stage),	25	3.58*	Wells' River, Vt.,	130
0.65*	Mattocks (stages),	27	4.93*	Montpelier, Vt., via M. & W. R. R. R.,	168
0.80*	Cornish (stages),	32	2.45*	Twin Mountain House,	94
0.85*	West Baldwin,	34	2.65	Quebec Junction,	100
0.90*	Bridgton Junction,	37	2.70	Hazens Junction,	101
0.90*	Hiram,	37	2.75*	Whitefield,	104
1.10*	Brownfield (stage)	44			
1.25*	Fryeburg,	50			
1.35*	Conway Center, N. H.,	55			
1.40*	Redstone,	57			
1.50*	North Conway, N. H., (stages),	60			

Fares	Miles	Fares	Miles	
1.55*	Intervale (junc. B. & M. R. R.),	62	2.90* Scott's Junction,	107
1.60*	Glen and Jackson Station (stages in summer to Jackson),	65	2.95* Lunenburg (junc.)	110
1.75*	Bartlett,	71	3.61* St. Johnsbury, Vt.,	131
1.90*	Sawyer's River,	75	4.71 Newport,	173
1.95	Bemis,	77	7.50 Montreal,	286
2.10	Willey House,	81	4.65* Hardwick, Vt.,	165
			5.16* Hyde Park, Vt.,	182
			5.30* Johnson, Vt.,	187
			5.54* Cambridge Jc., Vt.,	195
			6.48* Swanton, Vt.,	226

QUEBEC DIVISION.

From Portland.

Fares	Miles	Fares	Miles	
\$2.65	Quebec Junction,	100	\$4.30* Beecher Falls,	155
2.75	Jefferson Junction,	102	4.30* Hereford,	155
2.80	Baileys,	105	4.45* East Hereford,	159
2.90	Riverton,	108	4.55* Paquetteville,	163
3.00*	Lancaster,	112	4.75* Malvina,	169
3.05	Coos Junction,	113	4.75 Auckland,	171
3.20*	Guildhall,	118	4.85* St. Malo,	173
3.25	Stevens,	121	5.00 Clifton,	179
3.40*	Maidstone,	124	5.15* Sawyerville,	184
3.50	Mason's,	127	5.25 Eaton Corner,	187
3.65*	North Stratford,	132	5.35* Cookshire Junc.,	191
7.50	Montreal,	295	5.60 Brookbury,	199
3.70	Georges,	136	5.75* Dudswell Junction,	
3.80	Cone's,	139	(junc. Quebec	
3.90	Columbia Bridge,	141	Cent. Ry.),	204
4.00*	Colebrook (stage),	145	5.85 Dominion,	206
4.15	Piper Hill,	151	5.90* Lime Ridge and	
4.25*	West Stewartstown,		Marbleton,	208
(stage),	153	8.50 Quebec, P. Q.,	320	

EASTERN DIVISION.

From Portland.

Fares	Miles	Fares	Miles
3.50	Veazie,	141	\$8.15 *Houlton, C. P. Ry., 300
3.60	Basin Mills,	145	8.15 *Woodstock,
3.60	*Orono,	145	C. P. Ry., 308
3.60	Webster,	146	7.60 *St. Stephen (Calais)
3.65	*Great Works,	148	C. P. Ry., 293
3.70	*Old Town,	150	7.90 *St. Andrews,
3.75	Milford,	150	C. P. Ry., 299
3.85	*Costigan,	155	9.80 Aroostook,
4.00	*Greenbush,	160	C. P. Ry., 362
4.10	*Olamon,	164	10.00 *Ft. Fairfield,
4.20	*Passadumkeag,	168	C. P. Ry., 370
4.30	*Enfield,	172	10.30 *Caribou, C. P. Ry., 381
4.55	*Lincoln,	182	10.55 *Presque Isle,
4.60	Lincoln Center,	183	C. P. Ry., 396
4.80	*Winn,	193	10.30 *Grand Falls,
4.85	*Mattawamkeag,	195	C. P. Ry., 381
5.05	*Kingman,	203	10.60 *St. Leonards,
5.30	*Wypitlock,	213	C. P. Ry., 393
5.40	*Bancroft,	216	11.30 *Edmunston,
5.60	*Danforth,	225	C. P. Ry., 419
5.75	*Eaton,	230	7.75 *Fredericton Junc.,
5.85	*Forest,	235	C. P. Ry., 296
5.95	Tomah,	239	8.45 *Fredericton,
6.15	*Lambert Lake,	246	C. P. Ry., 318
6.25	*Vanceboro,	251	8.50 *St. John, N. B.,
6.50	*McAdam Junc.,	257	C. P. Ry., 341
	C. P. Ry.,	257	15.95 *Halifax (all rail route), 617

SOMERSET RAILWAY (M. C. R. R.)

Lucius Tuttle, Boston, *President*; Geo. F. Evans, Portland, *Vice-President*; W. M. Ayer, Oakland, *Supt.*

Postal Tel. Cable con.

From Portland.

Fares	Miles	Fares	Miles
\$1.95* Oakland, via Me.		\$3.00* Solon,	111
Central R. R.,	78	3.20* Bingham,	119
2.40* Norridgewock,	90	4.15 Lake Moxie,	143
2.60* Madison and Anson,		4.60* Indian Pond,	154
(electric railway to		4.80 Marks,	159
Skowhegan),	98	4.05* Somerset Junc.,	163
2.75* No. Anson,	102	5.20 Kineo Station,	169
2.90* Embden,	108		

GRAND TRUNK RAILWAY.

Chas. M. Hays, Montreal, *Second Vice President and General Manager.*

Connects in Portland with Railroads and Boats to Boston.

Canadian Express to all Stations.

From Portland.

Fares	Miles	Fares	Miles
\$0.20* Falmouth,	5	\$0.60* New Gloucester,	
0.35* Cumberland,	9	(stage daily to	
0.35* Yarmouth,	11	Upper and West	
0.35* Yarmouth Junc.,		Gloucester, and	
(M. C. R. R.),	12	No. Raymond),	22
0.50* No. Yarmouth,	15	0.75* Danville Junction,	
0.60* Pownal,	18	(M. C. R. R.)	
		(stage to Poland	
		Spring),	27
		0.85* Lewiston Junction,	
		(stage to Poland	
		Spring),	29½

* Denotes offices of the Great North Western Telegraph Co.

Fares		Miles	Fares	Miles
0.90	Auburn (Branch)	34 $\frac{7}{8}$	0.90*	Lewiston, 35 $\frac{1}{8}$
0.90	Empire Road,	33	1.20*	Oxford (stage daily
1.10*	Mechanic Falls,	36		to Casco, Naples,
				and Otisfield), 41
			1.40*	So. Paris (stage), 47
1.45*	Norway (Branch) (stage),			48
1.70*	West Paris (stage),	55	2.00*	Locke's Mills, 65
1.90*	Bryant's Pond,		2.20*	Bethel (stage), 70
	(stage),	62	2.30*	West Bethel, 74
2.50*	Gilead,	80	4.80*	Island Pond, Vt.,
2.70*	Shelburne,	86		(stage), 149
2.90*	Gorham (stage),	91	7.50*	Montreal, Canada, 297
3.10*	Berlin Falls (stage)	98	8.50*	Quebec, 317
3.90*	Groveton,	122	16.75*	Detroit, 861
4.30*	No. Stratford,	134		

BOSTON AND MAINE RAILROAD.

Lucius Tuttle, Boston, *President*; W. F. Berry, Boston, *Second Vice President and Gen. Traffic Mngr.*

Connects at Portland with all trains on the Maine Central and Grand Trunk Railroads, also with all Steamers running to and from Portland.

American Express to all Stations.

WESTERN DIVISION.

William Merritt, Boston, *Supt.*; Chas. A. Messer, Boston, *Asst. Supt.*

From Portland.

Fares		Miles	Fares	Miles
*	Maine Central R. R.		\$1.23*	Newfields, 61
	Junc.,	1	1.30*	Exeter, 65

Fares	Miles	Fares	Miles	
\$0.15*	Scarboro Beach,	6½	1.40* East Kingston,	70
0.20*	Pine Point,	9¼	1.50* Newton Junction,	
0.25*	Old Orchard Beach (†Orchard Beach R. R. connects)	11¾	connects for West Amesbury,	74½
0.33*	Saco,	15¾	1.55* Plaistow,	78
0.33*	Biddeford,	16¾	1.65* Haverhill,	82¼
0.45	Arundel,	23¼	1.65* Bradford, connects for Georgetown and Newbury- port,	82¾
0.50*	Kennebunk (*Ken- nebunkport Branch connects),	25½	1.75* No. Andover, con- nects for Salem,	87¾
0.58	The Elms,	28¾	1.80* Lawrence, connects for Concord and Manchester,	89½
0.60*	Wells Beach,	30¼	1.85* Andover,	92½
0.75*	North Berwick, (stage),	37¾	1.90 Ballardvale,	95
0.88*	South Berwick,	43½	1.93* Lowell Junction, connects for Lowell,	95¾
0.88*	Salmon Falls and So. Berwick,	44	1.95 Wilmington Junc.,	97½
0.95*	Somersworth, (Great Falls),	47½	2.08* Reading (limited \$2.25),	103¼
0.97*	Dover, branch for Rochester, Alton Bay, Wolfboro, and Center Harbor,	48	2.13* Wakefield Junc., connects for Salem,	106
1.03	Madbury.		2.16* Melrose,	108½
1.08*	Durham,	54	2.21* Malden,	110¾
1.18*	Newmarket,	58		

†Orchard Beach R. R. runs from Old Orchard Beach to Saco River, thence connecting with steamers for Biddeford Pool. Length 3½ miles.

Fares	Miles	Fares	Miles
1.20*	Rockingham Junc., connects for Man- chester and Con- cord,	2.26*	Somerville,
	59¼	2.30*	Boston,
			113¾
			115½

EASTERN DIVISION.

Winslow T. Perkins, Boston, *Supt.*; Henry Scannell, Boston, *Asst. Supt.*

From Portland.

Fares	Miles	Fares	Miles
\$0.15	Scarborough (Oak Hill),	\$1.50*	Salisbury,
	5.8	1.55*	Newburyport, (Junction of Amesbury Branch),
0.20	West Scarborough,		71
0.33*	Saco,	1.70*	Rowley,
0.33*	Biddeford,	1.75*	Ipswich,
0.53*	West Kennebunk,	1.85*	Wenham (Junc- tion Essex Branch),
0.65*	Wells,		85½
0.75*	North Berwick,	1.90*	No. Beverly,
0.85	Agamenticus,	1.95*	Beverly (Junction Gloucester Branch),
0.90	Conway Junction, Northern Div.)		90
1.00*	Eliot,	2.00*	Salem (Junction)
1.15	Kittery Junction, (York Harbor & Beach R. R. connects),	2.05*	Swampscott,
	50½	2.10*	Lynn,
1.15*	Portsmouth P. & D. R. R.),	2.10	West Lynn,
	51½	2.19	Revere,
1.28	Greenland,	2.22*	Chelsea,
1.30*	North Hampton,	2.25*	Everett,
1.36*	Hampton,	2.26*	Somerville,
1.40	Hampton Falls,	2.30*	Boston,
1.44*	Seabrook),		108
	65½		

WORCESTER, NASHUA AND PORTLAND DIVISION.

Wm. R. Mooney, Nashua, *Supt.*; H. W. Davis, Nashua,
Asst. Supt.

Station foot of Preble Street.

From Portland.

Fares	Miles	Fares	Miles
\$0.05 *Woodfords,	1½	\$0.75 *Sanford and	
0.05 *Deering Junc.,		Springvale,	
(Junc. M. C.		(stage),	36
R. R.),	2½	0.88 Eastwood (East	
0.13 *Cumberland Mills		Lebanon),	
(Junc.),	5	(stage),	43
0.15 *Westbrook,	6	1.00 *East Rochester	
0.23 *Gorham (stages)	10	(N. H.),	49
0.33 Buxton,	15	1.08 *Rochester,	52
0.38 *Bar Mills (stages)	18	1.48 *Epping,	73
0.40 Bradbury,	20½	1.85 *Windham,	90
0.52 *East Waterboro,		2.05 *Nashua,	101
(stage),	25	2.40 *Ayer,	119
0.60 So. Waterboro,		2.63 *Clinton,	130
(stages),	28	2.70 Sterling Junc.,	135
0.65 *Alfred,	32	2.94 *Worcester,	147

BRIDGTON AND SACO RIVER RAILROAD.

J. A. Bennett, Bridgton, *President, General Manager, General Ticket and Freight Agent.*

Connects with M. C. R. R. at Bridgton Junc.

American Express to all points.

Opened January 29, 1883.

From Portland.

Fares	Miles	Fares	Miles
Bridgton Junc.,	36	\$1.60* Bridgton,	52
\$1.40 Perley's Mills,	45	1.75 No. Bridgton,	
1.45 Ingalls' Road,	46½	(stmr. to Naples)	56
1.55 Sandy Creek,	50	1.80 Harrison (stage),	57

WISCASSET, WATERVILLE AND FARMINGTON RAILROAD.

Carson C. Peck, New York, *President*; Wm. D. Patterson, Wiscasset, *Treasurer*; S. J. Sewall, Wiscasset, *Gen'l Manager and Ticket Agent*.

Connects with M. C. R. R. at Wiscasset and Winslow and with steamer at Wiscasset for Boothbay and Islands.

From Wiscasset.

Fares		Miles	Fares		Miles
\$0.20	Sheepscot,	4.8	\$0.90	Cooper's Mills,	
0.40	Head Tide,	9.1		(stage),	20.4
0.60	Whitefield,	13.3	1.00	Maxcy's Mills,	23.0
0.75	North Whitefield,		1.00	Windsor,	24.0
	(stage),	17.4	1.10	Weeks' Mills,	28.2
1.20	South China,	31.5	\$1.30	North Vassalboro,	39.1
1.25	East Vassalboro,	36.5	1.35	Winslow (stage),	42.7
1.20	Newell's Corner,	29.0	1.35	China,	38.0
1.25	Palermo (stage),	32.9	1.50	Albion,	43.5

WASHINGTON COUNTY RAILWAY.

Lucius Tuttle, Boston, *Pres.*; Geo. F. Evans, Portland, *Vice Pres.*; F. E. Boothby, Portland, *Gen. Pass. Agent*.

Connecting with M. C. R. R. at Washington Junction.

From Portland (Limited).

Fares		Miles	Fares		Miles
\$4.20*	Washington Junc.,	169	\$5.60	Jonesboro,	215
4.50*	Franklin (stage),	179	5.85*	Whitneyville,	223
4.75	Tunk Pond,	186	5.95*	Machias (stages),	227
4.95*	Unionville (stage),	194	6.00	Machiasport,	229
5.10*	Cherryfield (stage)	198			

Fares	Miles	Fares	Miles
5.20 Dormans,	202	6.05* East Machias,	
5.25* Harrington,		(stage),	231
(stage),	204	6.10 Jacksonville,	233
5.35* Columbia (stage),	208	6.45 Marion,	244
5.45* Columbia Falls,		6.60* Dennysville,	249
(stages),	211	6.80* Ayer's Junction,	
		(stage),	255

Eastport Branch.

Fares	Miles	Fares	Miles
\$6.90* Pembroke,	259	\$7.00 Pleasant Point,	266
7.00* Perry (stage),	264	7.00* Eastport (stmrs.),	271
6.90 Charlotte,	258	7.00 St. Croix Junction,	267

Princeton Branch.

Fares	Miles	Fares	Miles
\$7.10 Baring (stage),	269	\$7.45 Baileyville,	281
7.30* Woodland,	275	7.55* Princeton (stage),	285
7.00* Milltown,	269	7.00* Calais (stage),	271

SANDY RIVER RAILROAD.

Weston Lewis, Gardiner, *President*; F. N. Beal, Phillips, *Supt.*

From Portland via Leeds Junction.

Fares	Miles	Fares	Miles
\$2.05* Farmington,	83	\$2.65* Strong,	94
2.20 No. Farmington,	86	3.05* Phillips,	101
2.55 So. Strong,	91		

CANADIAN PACIFIC RAILWAY.

Sir W. C. Van Horne, K. C. M. G., Montreal, *Chairman of the Board.*

From Mattawamkeag.

Fares	Miles	Fares	Miles
\$0.30	Chester, 8	\$4.35	Long Pond, 109
0.85	Seboois, 22	4.65	Jackman, 117
1.70	Brownville Junc., 43	5.15	Holeb, 130
2.45	Onawa, 61	5.60	Lowelltown, 141
3.05	Greenville Junc., 77	5.80	Boundary, 144
3.50	Moosehead, 87	6.40	Lake Megantic, 161
3.80	Askwith, 95		

From Vanceboro.

Fares	Miles	Fares	Miles
\$0.25	McAdam Junction, 6	\$4.05	Grand Falls, 131
1.60	Debec Junction, 46	5.05	Edmundston, 170
1.90	Houlton, 54	1.35	St. Stephen,
1.90	Woodstock, 57		(Calais), 40
3.55	Aroostook Junc., 112	1.65	St. Andrews, 48
3.75	Fort Fairfield, 119	2.20	Fredericton, 68
3.80	Caribou, 131	2.75	St. John, 91
3.80	Presque Isle, 146		

PHILLIPS, RANGELEY, MADRID AND EUSTIS
RAILROADS.

Seth M. Carter, Lewiston, *Receiver*; D. F. Field, Phillips, *Treas. and Gen. Pass., Freight and Ticket Agt.*; F. A. Lawton, Phillips, *Supt.*

From Portland.

Fares	Miles	Fares	Miles	
\$3.05*	Phillips,	101	\$4.30 Green's Farm (stages	
3.75	Madrid,	106	Stratton, Eustis and	
3.30	Reeds Mill,	108	the Dead River	
3.40	Sanders Mill,	111	region),	134
3.50*	Redington Mills,	117	4.95 Dead River,	126
3.95	Eustis Junction,	124	4.55* Rangeley,	130

YORK HARBOR AND BEACH RAILROAD.

Lucius Tuttle, Boston, *President*; D. J. Flanders, Boston, *Pass, Traffic Mngr.*

From Kittery Junction.

Fares	Miles	Fares	Miles	
\$0.05	Kittery Navy Yard,	1	\$0.27 York Harbor,	9
0.09	Kittery Point,	3	0.30 Long Beach,	10
0.15	Bedell's Crossing,	5	0.35 Ocean Side,	11
0.18	Oakland Farm,	6	0.35 York Beach,	11
0.21	Seabury,	7		

FRANKLIN AND MEGANTIC RAILWAY.

J. S. Maxcy, Gardiner, *President*; Orris M. Vose, Kingfield, *Supt.*

Connects at Strong, Me., with Sandy River R. R.

From Portland.

Fares	Miles	Fares	Miles	
\$2.65*	Strong,	94	\$3.25 North Freeman,	106
2.80	West Freeman,	97	3.40 Kingfield,	109
2.90	Hillside,	99	3.65 Sanfords,	115
3.00	Summit,	100	3.80 Hammondfield,	118
3.05	Salem,	102	3.90 Carrabassett,	
3.15	Mt. Abram Junc.,	104	(stage),	119
	Mt. Abram,	106	3.40 Bigelow (stage),	125

* SEBASTICOOK AND MOOSEHEAD RAILROAD.

W. J. Hayes, Cleveland, Ohio, *President*; A. B. Thompson, Pittsfield, *General Man. and Treas.*

Fares	Miles	Fares	Miles
*Pittsfield.		\$0.65	Mainstream,
\$0.25 Palmyra,	4		(stages),
0.40 Hartland (stage),	8		15

GEORGES VALLEY RAILROAD.

James Mitchell, Union, *Pres. and Manager.*

From Warren.

Fares	Miles	Fares	Miles
\$0.15 The Kilns.		\$0.40	Union (stage).
0.30 South Union.			

BANGOR AND AROOSTOOK RAILROAD.

F. W. Cram, Bangor, *President*; Percy R. Todd, Bangor, *Vice President.*

† Denotes offices of the Northern Telegraph Co.
American Express to all points.

From Portland.

Fares	Miles	Fares	Miles
*Bangor,	136.6	\$3.45†*Pea Cove,	153.7
\$3.45 *Old Town,		3.45† Alton (stage),	157.6
(stage),	149.2		
3.45 South Lagrange,	155.8	3.90 Winterport,	141.4
3.45 Bradford,	152.2	4.05 Frankfort,	145.0
3.45 Hudson,	147.1	4.30 Prospect,	150.1
3.45 Glenburn,	140.0	4.35 Sandy Point,	153.8
3.45 North Bangor,	136.8	4.45 Stockton,	157.0
3.30 Northern Maine		4.55 Kidders Point	
Junc.,	131.3	Dock,	159.0
3.85 Hampden,	136.5	4.60 Searsport.	160.6

Fares	Miles	Fares	Miles *
3.45† Lagrange, (stages),	159.3	3.45† Boyd Lake, 3.45† Milo Junc.,	161.9 167.5

Moosehead Lake Division.

Fares	Miles	Fares	Miles
\$3.45† Milo Junc., (stage),	167.5	\$3.80† Guilford (stage), 3.95† Abbot Village, (stage),	188.7 192.0
3.45† St. Sebec (stage)	173.3	4.05 Monson Junc.,	194.8
3.45† East Dover,	178.0	4.30 Blanchard,	202.7
3.45† Dover and Fox- croft,	181.0	4.60 Shirley,	209.3
3.70 Low's Bridge,	185.4	4.95† Greenville,	216.3
3.75† Sangerville,	187.7		
3.55† Milo,	168.9	6.60 *Ashland Junc.,	251.4
3.75†*Brownville,	173.4	6.70 †Smyrna Mills, Dudley,	253.2 256.5
4.35 Katahdin Iron Works,	186.3	7.20* Weeksboro,	263.0
4.00 Brownville Junc.,	176.9	7.40 Howe Brook,	266.7
4.20 Schoodic,	184.2	7.90 Griswold,	276.2
4.55 West Seboois,	192.4	8.25* Masardis (stage)	283.9
4.85† Norcross,	201.1	8.45 Squa-Pan,	287.7
5.00† Millinocket, (stage),	206.5	8.60 Ashland,	294.1
5.30 Grindstone,	215.4	9.20 Portage,	305.8
5.70 Stacyville,	226.7	9.65 Winchell,	314.6
5.90 Sherman (stage)	230.5	9.85 McNally,	318.9
6.25 Patten (stage),	237.2	10.05 Winterville,	322.5
6.10 Crystal (stage),	235.8	10.35 Eagle Lake,	328.9
6.25 Island Falls,	241.6	11.60 Wallagrass, (stage),	333.7
6.50 Dyer Brook,	248.1	11.10 Fort Kent, (stage),	346.2
6.60 Oakfield (stage),	250.4		

Fares	Miles	Fares	Miles
6.60	*Ashland Junc., 251.4	8.10	Bridgewater, 291.2
6.80	Ludlow (stage), 257.3	8.20	*Robinsons, 294.9
6.90	New Limerick, 261.7	8.35	Mars Hill and Blaine, 298.1
7.10	Cary's Mills, 265.8	8.50†	Westfield, 303.0
7.10	Houlton (stage), 267.7	8.65	Fort Fairfield Junction, 307.7
7.50	Littleton, 275.9		
7.65	Monticello, 280.1		
8.80	Easton (stage), 311.4	8.80	Maple Grove, 316.8
8.80	Fairmount, 314.4	8.80	Fort Fairfield, 320.9
8.65	Fort Fairfield Junction, 307.7	8.95	Grimes Mill, 332.2
8.80	Presque Isle, (stage), 313.3	9.10	Goodrich, 337.8
8.80	Caribou (stage), 328.0	9.30	Limestone, (stage), 343.8
8.80	Caribou, 328.0	9.45	Stockholm, (stage), 344.6
9.15*	New Sweden, (stage), 337.2	10.05*	Van Buren, (stage), 361.1
9.35	Jemtland, 341.9		

KENNEBEC CENTRAL RAILROAD.

Weston Lewis, Gardiner, *Pres.*; F. A. Lawton, Gardiner, *Supt.*; Geo. A. Farrington, Gardiner, *Treas.*

From Randolph to National Soldiers' Home, ‡Togus, 5 miles.

EASTERN STEAMSHIP COMPANY.

PORTLAND DIVISION.

J. F. Liscomb, General Agent, Portland, Me.

Steamers leave Franklin Wharf, Portland, and India Wharf, Boston, at 7 P. M. daily, throughout the year, Sundays excepted. Sunday trips from middle of June to middle of September.

Distance from Portland about 110 miles. Staterooms \$1 to \$5.

INTERNATIONAL DIVISION.

W. E. Holden, Agent, Portland, Me.

Steamers of this line leave Boston at 9.00 A. M., and Railroad Wharf, Portland, at 5.30 P. M., Mondays during the winter, Mondays and Thursdays during the spring, and Mondays, Wednesdays and Fridays during the summer.

From Portland.

Fares (Limited)	Miles	Fares (Limited)	Miles
\$4.25* Lubec,	187	\$4.50 St. John,	250
4.25* Eastport,	190	1.25 Boston,	110
4.75* Calais (F.S.B. Co.)	220		

Meals and staterooms extra.

Connection at St. John for all points in the Provinces.

Vital Statistics.

BIRTHS, 1906.

Sex.	Number	Parentage.	%
Males,	8,160	American,	50.1
Females,	7,695	Foreign,	20.56
Not stated,	23	One parent foreign,	18.21
	<hr style="width: 50px; margin-left: auto; margin-right: 0;"/>	Not stated,	1.13
	15,878		<hr style="width: 50px; margin-left: auto; margin-right: 0;"/>

MARRIAGES, 1906.

Groom and bride both American,	4,639
Groom and bride both foreign,	696
Groom American, bride foreign,	545
Groom foreign, bride American,	582
Not stated,	36
	<hr style="width: 50px; margin-left: auto; margin-right: 0;"/>
	6,498

DEATHS, 1906.

Sex.	Number	Ages.	Number
Males,	5,925	Under 10 years,	2,869
Females,	5,497	Between 10 and 40 years,	1,860
Not stated,	5	Above 40 years,	6,698
	<hr style="width: 50px; margin-left: auto; margin-right: 0;"/>		<hr style="width: 50px; margin-left: auto; margin-right: 0;"/>
	11,427		11,427

BIRTHS, MARRIAGES AND DEATHS IN MAINE, 1898, 1902, 1906.

	1898	1902	1906
Number of births,	14,473	14,508	15,878
Number of marriages,	5,144	5,905	6,498
Number of deaths,	10,596	10,673	11,427
Birth rate per 1,000 inhabitants,	21.89	20.89	22.09
Marriage rate,	7.78	8.50	9.04
Death rate,	16.57	15.37	15.90

Cities and Towns of Maine.

(CITIES IN CAPS.)

	Town.	Co.	Date of Incorporation	Population	
				1890	1900
1	Abbot,	Pis.	Jan. 31, 1827	622	716
2	Acton,	York	Mar. 6, 1830	878	778
3	Addison,	Wash.	Feb. 14, 1797	1,022	1,059
4	Albany,	Ox.	Jun. 20, 1803	645	538
5	Albion,	Ken.	Mar. 9, 1804	1,042	878
6	Alexander,	Wash.	Jan. 19, 1825	337	333
7	Alfred,	York	Feb. 4, 1794	1,030	937
8	Alna,	Lin.	Jun. 25, 1794	512	444
9	Alton,	Pen.	Mar. 9, 1844	348	314
10	Amherst,	Han.	Feb. 5, 1831	375	364
11	Amity,	Aroos.	Mar. 19, 1836	420	404
12	Andover,	Ox.	Jun. 23, 1804	740	727
13	Anson,	Som.	Mar. 1, 1798	1,444	1,830
14	Appleton,	Knox	Jan. 28, 1839	1,080	975
15	Argyle,	Pen.	Mar. 19, 1839	363	320
16	Arrowsic,	Sag.	1841	177	180
17	Ashland,	Aroos.	Feb. 18, 1862	568	1,513
18	Athens,	Som.	Mar. 7, 1804	1,072	896
19	Atkinson,	Pis.	Feb. 12, 1819	605	495

Municipal Statistics.

(The odd numbered pages are continuations of the even numbered pages.)

	1907		Tax Rate	Town and City Clerks 1907-8
	Valuation	Polls		
1	\$162,923	181	.033	D. H. Buxton, Vil.
2	260,487	201	.0208	C. A. L. Treadwell, Milton Mills, N. H.
3	187,632	261	.025	V. C. Plummer
4	155,944	145	.028	Roy G. Wardwell, No. Waterford
5	343,454	259	.025	John E. Taylor
6	55,524	97	.0303	A. H. Perkins
7	297,632	240	.024	Geo. H. Williams
8	160,652	144	.021	Geo. W. Walker, Wiscasset
9	75,728	74	.0275	W. H. Hunter
10	82,025	93	.022	J. H. Patten
11	92,430	130	.027	Elmer E. Farrar
12	275,175	262	.022	H. M. Thomas
13	712,935	631	.026	F. H. Holley, North
14	240,876	270	.027	Willard M. Brown
15	56,509	77	.025	L. S. Sanborn, Riverton
16	76,595	68	.022	Jason McFadden, Woolwich
17	473,615	579	.025	L. S. Coffin
18	292,042	286	.026	H. N. Flanders
19	154,866	147	.028	F. E. Learned, Sebec Sta.

	Town.	Co.	Date of Incorporation	Population	
				1890	1900
20	AUBURN, And.		Mar. 18, 1854	11,250	12,951
		A City	1869		
21	AUGUSTA, Ken.		Feb. 20, 1797	10,527	11,683
		A City	1849		
22	Aurora, Han.		Feb. 1, 1831	175	152
23	Avon, Fran.		Feb. 22, 1802	439	448
24	Baileyville, Wash.		Feb. 19, 1828	226	215
25	Baldwin, Cum.		Jun. 23, 1802	932	821
26	Bancroft, Aroos.		Feb. 5, 1889	264	318
27	BANGOR, Pen.		Feb. 25, 1791	19,103	21,850
		A City	Feb. 12, 1834		
28	Baring, Wash.		Jan. 19, 1825	273	231
29	BATH, Sag.		Feb. 17, 1781	8,723	10,477
		A City	Mar. 20, 1848		
30	Beddington, Wash.		Jan. 21, 1833	134	86
31	BELFAST, Waldo		Jun. 22, 1773	5,294	4,615
		A City	1853		
32	Belgrade, Ken.		Feb. 3, 1796	1,090	1,058
33	Belmont, Waldo		Feb. 5, 1814	475	352
34	Benedicta, Aroos.		1872	317	350
35	Benton, Ken.		Mar. 16, 1842	1,136	1,097
36	Berwick, York		Jun. 9, 1713	2,294	2,280
37	Bethel, Ox.		Jun. 10, 1796	2,209	1,835
38	BIDDEFORD, York		1718	14,443	16,145
		A City	1855		
39	Bingham, Som.		Feb. 6, 1812	757	841
40	Blaine, Aroos.		Feb. 10, 1874	784	954
41	Blanchard, Pis.		Mar. 17, 1831	213	248
42	Bluehill, Han.		Jan. 30, 1789	1,980	1,828
43	Boothbay, Lin.		Nov. 3, 1764	1,718	1,766
44	Boothbay Har., Lin.		Feb. 16, 1889	1,699	1,926

	1907		Tax Rate	Town and City Clerks 1907-8
	Valuation	Polls		
20	7,153,550	4,117	.0225	Geo. W. Bumpus
21	7,397,722	3,242	.0238	E. E. Newbert
22	47,077	44	.02	Chas. P. Silsby
23	166,678	119	.022	H. W. Worthley
24	725,000	309	.016	John J. Ryan, Baring
25	319,806	269	.0185	Dan'l T. Richardson, East
26	48,625	75	.03	Thos. Fitzpatrick, North
27	20,297,609	6,727	.02	Frank A. Adams
28	90,433	70	.021	Geo. F. Winslow
29	7,266,909	2,660	.023	Albert J. Grassey
30	29,064	70	.021	Lester Tibbitts, South
31	2,766,276	1,500	.02	M. W. Lord
32	452,331	317	.0188	E. H. Mosher
33	98,213	115	.029	Laforest Allenwood, Ctr.
34	63,269	78	.03	Edward J. Crowe
35	473,813	325	.0283	H. A. Plummer, Sta.
36	968,044	598	.018	John H. Stillings
37	910,237	619	.02	Leander T. Barker
38	7,232,180	3,934	.024	A. O. Marcille
39	274,145	265	.028	W. B. Goodrich
40	204,575	271	.023	J. M. Ramsay
41	89,259	56	.02	E. P. Blanchard
42	591,790	484	.018	Stephen B. Wescott
43	581,204	488	.0208	Alpheus Dodge
44	973,236	621	.024	W. T. Marr

	Town.	Co.	Date of Incorporation	Population	
				1890	1900
45	Bowdoin,	Sag.	Mar. 21, 1788	940	937
46	Bowdoinham,	Sag.	1762	1,508	1,305
47	Bowerbank,	Pis.	Feb. 28, 1907	87	66
48	Bradford,	Pen.	Mar. 12, 1831	1,215	954
49	Bradley,	Pen.	Feb. 3, 1835	823	682
50	Bremen,	Lin.	Feb. 19, 1828	719	657
51	BREWER,	Pen.	Feb. 22, 1812		
		A City	Mar. 11, 1889	4,193	4,835
52	Bridgewater,	Aroos.	Mar. 2, 1858	946	1,179
53	Bridgton,	Cum.	Feb. 7, 1794	2,605	2,868
54	Bristol,	Lin.	Jun. 18, 1765	2,821	2,572
55	Brooklin,	Han.	Jun. 9, 1849	1,046	936
56	Brooks,	Waldo	Feb. 5, 1814	475	352
57	Brooksville,	Han.	Jun. 13, 1817	1,310	1,171
58	Brookton,	Wash.	Mar. 2, 1883	429	285
59	Brownfield,	Ox.	Feb. 20, 1802	1,134	1,019
60	Brownville,	Pis.	Feb. 3, 1824	1,074	1,570
61	Brunswick,	Cum.	1738	6,012	6,806
62	Buckfield,	Ox.	Mar. 16, 1793	1,200	1,139
63	Bucksport,	Han.	Jun. 25, 1792	2,644	2,339
64	Burlington,	Pen.	Mar. 8, 1832	460	394
65	Burnham,	Waldo	Feb. 4, 1824	846	766
66	Buxton,	York	July 14, 1772	2,036	1,838
67	Byron,	Ox.	Jan. 24, 1833	180	204
68	CALAIS,	Wash.	Jun. 16, 1809	7,290	7,655
		A City	Aug. 24, 1850		
69	Cambridge,	Som.	Feb. 8, 1834	425	364
70	Camden,	Knox	Feb. 25, 1891	2,481	2,885
71	Canaan,	Som.	Jun. 17, 1788	1,130	977
72	Canton,	Ox.	Feb. 5, 1821	1,303	946
73	Cape Elizabeth,	Cum.	Mar. 15, 1895		887
74	Caribou,	Aroos.	Apr. 5, 1859	4,087	4,758

	1907			Town and City Clerks
	Valuation	Polls	Tax Rate	1907-8
45	300,058	233	.0192	D. S. Jacques, Bowdoinham
46	541,835	302	.02	L. D. Small
47	94,442	24	.0126	C. H. Clarke
48	259,934	296	.021	Chas. H. Robbins
49	184,509	201	.022	Jas. A. Rich
50	132,413	167	.0333	G. L. Weston, Kent
51	2,055,170	1,684	.03	G. W. Nickerson
52	352,580	336	.029	R. J. Kimball
53	1,386,030	844	.017	Dan'l M. Crockett
54	866,981	783	.017	O. A. Poland
55	202,776	280	.0242	Frank W. Cole
56	257,143	215	.0225	O. W. Lane
57	288,552	269	.02	G. H. Tapley, West
58	61,011	64	.0235	D. A. Daggett
59	294,454	272	.0193	George Rowe
60	524,042	657	.03	E. H. Poole
61	3,619,216	1,684	.018	Thos. H. Riley
62	402,940	350	.023	Alfred Cole
63	891,107	672	.0285	A. B. Ames
64	145,247	131	.014	Geo. A. Lord
65	224,271	236	.021	R. A. Black
66	734,826	509	.0193	Geo. E. Smith, West
67	100,000	69	.024	Henry H. Richards
68	2,641,790	1,633	.0245	S. D. Morrell
69	128,745	126	.0215	O. B. Quimby
70	2,408,965	986	.0188	E. E. Boynton
71	289,725	314	.024	H. B. Harris
72	292,640	321	.036	Geo. L. Wadlin
73	951,265	232	.0146	Edward F. Hill
74	1,689,016	1,229	.025	W. B. Hall

	Town.	Co.	Date of Incorporation	Population	
				1890	1900
75	Carmel,	Pen.	Jun. 21, 1811	1,066	962
76	Carroll,	Pen.	Mar. 30, 1845	546	487
77	Carthage,	Fran.	Feb. 22, 1802	439	448
78	Casco,	Cum.	Mar., 1841	844	783
79	Castine,	Han.	Feb. 10, 1796	987	925
80	Castle Hill,	Aroos.	Feb. 25, 1903	537	567
81	Centerville,	Wash.	Mar. 16, 1842	114	91
82	Charleston,	Pen.	Feb. 16, 1811	971	842
83	Charlotte,	Wash.	Jan. 19, 1825	381	315
84	Chelsea,	Ken.	Aug. 17, 1850	2,356	3,092
85	Cherryfield,	Wash.	Feb. 9, 1816	1,787	1,859
86	Chester,	Pen.	Feb. 26, 1834	368	363
87	Chesterville,	Fran.	Feb. 20, 1802	770	709
88	China,	Ken.	Jun. 5, 1818	1,423	1,380
89	Clifton,	Pen.	Aug. 7, 1848	284	236
90	Clinton,	Ken.	Feb. 28, 1795	1,518	1,398
91	Columbia,	Wash.	Feb. 8, 1796	587	516
92	Columbia Falls,	Wash.	Mar. 25, 1863	698	965
93	Concord,	Som.	Jan. 25, 1821	345	291
94	Cooper,	Wash.	Feb. 6, 1822	264	207
95	Corinna,	Pen.	Dec. 11, 1816	1,207	1,170
96	Corinth,	Pen.	Jun. 21, 1811	1,154	1,042
97	Cornish,	York	Feb. 27, 1794	1,118	987
98	Cornville,	Som.	Feb. 24, 1798	785	689
99	Cranberry Isles,	Han.	Mar. 16, 1830	330	374
100	Crawford,	Wash.	Feb. 11, 1828	140	112
101	Crystal,	Aroos.	Mar. 21, 1901	297	370
102	Cumberland,	Cum.	Mar. 19, 1821	1,487	1,404
103	Cushing,	Knox	Jan. 28, 1789	688	604
104	Cutler,	Wash.	Jan. 26, 1826	662	565
105	Damarascotta,	Lin.	July 26, 1847	1,012	876
106	Danforth,	Wash.	Mar. 17, 1860	1,063	1,092

	1907		Tax Rate	Town and City Clerks
	Valuation	Polls		1907-8
75	284,537	276	.018	C. K. Johnson
76	121,928	134	.0225	D. W. Lindsey
77	161,736	117	.019	Elmer Holt
78	278,600	219	.018	R. E. Gay
79	529,808	250	.02	Frank S. Perkins
80	96,916	149	.037	P. M. Smith, Mapleton 1
81	56,315	28	.0165	J. H. Barton
82	274,636	280	.024	J. F. Dority
83	78,656	88	.0175	Edwin E. Fisher
84	226,648	212	.0205	N. M. Hemenway, Gardiner 9
85	420,564	416	.027	Chas. N. Adams
86	74,440	100	.027	M. H. Haynes, Lincoln Ctr. 1
87	257,110	224	.026	A. H. Black
88	531,720	420	.0245	W. W. Washburn
89	60,789	69	.028	E. J. Penney
90	518,685	402	.021	C. C. Hayes
91	104,279	169	.033 $\frac{1}{3}$	V. M. Look
92	152,415	197	.022	Chas. F. Wilson
93	72,986	91	.034	E. O. Vittum, Bingham
94	53,060	49	.0273	W. H. Morton
95	428,514	360	.025	J. E. Gray
96	419,991	327	.0146	E. A. Cole, East
97	352,142	320	.0234	Preston C. Parker
98	311,480	203	.021	F. C. Rowell, Skowhegan 7
99	233,287	134	.0182	Geo. W. Bulger
100	37,391	41	.031	Jas. Wallace
101	116,258	132	.033	G. A. Young
102	962,498	456	.0135	D. L. Blanchard, Ctr.
103	128,512	191	.023	Clarence J. Freeman
104	89,020	198	.042	C. G. Aldrich
105	452,054	255	.0225	E. R. Castner
106	287,441	350	.028	Alex McClain, Jr.

	Town.	Co.	Date of Incorporation	Population	
				1890	1900
107	Dayton,	York	Apr. 7, 1854	500	473
108	Deblois,	Wash.	Mar. 4, 1852	76	73
109	Dedham,	Han.	Feb. 7, 1837	366	327
110	Deer Isle,	Han.	Jan. 30, 1789	3,422	2,047
111	Denmark,	Ox.	Feb. 20, 1807	755	634
112	Dennysville,	Wash.	Feb. 13, 1818	452	382
113	Detroit,	Som.	Feb. 19, 1828	590	527
114	Dexter,	Pen.	Jun. 17, 1816	2,732	2,941
115	Dixfield,	Ox.	Jun. 21, 1803	988	1,052
116	Dixmont,	Pen.	Feb. 28, 1807	919	843
117	Dover,	Pis.	Jan. 19, 1822	1,942	1,889
118	Dresden,	Lin.	Jun. 24, 1794	1,043	882
119	Durham,	And.	Feb. 17, 1789	1,111	1,230
120	Dyer Brook,	Aroos.	Mar. 31, 1891	221	280
121	Eastbrook,	Han.	Feb. 8, 1837	246	248
122	East Livermore,	And.	Mar. 20, 1843	1,506	2,129
123	East Machias,	Wash.	Jan. 24, 1826	1,637	1,521
124	Easton,	Aroos.	Feb. 24, 1864	978	1,215
125	EASTPORT,	Wash.	Feb. 24, 1798	4,908	5,311
		A City	Mar. 31, 1893		
126	East Millinocket,	Pen.	Feb. 21, 1907		
127	Eddington,	Pen.	Feb. 22, 1811	729	663
128	Eden,	Han.	Feb. 23, 1796	1,946	4,379
129	Edgecomb,	Lin.	Mar. 5, 1774	749	607
130	Edinburg,	Pen.	Jan. 31, 1835	54	65
131	Edmunds,	Wash.	Feb. 7, 1828	395	492
132	Eliot,	York	Mar. 1, 1810	1,463	1,458
133	ELLSWORTH,	Han.	Feb. 26, 1800	4,804	4,297
		A City	Feb. 6, 1869		
134	Embden,	Som.	Jun. 22, 1804	579	567
135	Enfield,	Pen.	Jan. 31, 1835	769	1,062
136	Etna,	Pen.	Feb. 15, 1820	646	527

	1907		Tax Rate	Town and City Clerks
	Valuation	Polls		1907-8
107	200,621	142	.0195	J. Burton Roberts
108	22,332	23	.021	Wm. B. Leighton
109	97,182	108	.0255	H. P. Burrill
110	381,495	523	.0304	T. G. Pickering
111	332,245	195	.0163	Alfred W. Belcher
112	158,518	123	.019	Fred L. Gardner
113	158,292	162	.0185	G. L. Rand
114	1,282,724	1,054	.0262	J. W. Haines
115	377,045	365	.02	Geo. P. Stanley
116	237,159	256	.019	J. W. Harding
117	976,056	586	.0186	E. E. Whitney
118	349,089	277	.017	Wm. R. Houdlette, Mills
119	342,475	386	.026	G. E. Warren
120	93,633	81	.032	J. L. Moulton
121	57,952	67	.024	R. B. Lawrie
122	1,161,495	793	.022	I. B. Clary, Falls
123	450,879	409	.023	Fred Bogue
124	437,556	342	.026	W. J. Sawyer, Sprague's Mills
125	1,587,396	1,344	.03	W. F. Alexander
126	212,539	188	.038	C. J. Gosnell
127	170,547	201	.02	F. F. Merrill, East
128	6,097,779	1,580	.025	W. H. Sherman, Bar Harbor
129	175,788	171	.025	J. J. Patterson
130	20,679	11	.02	Chas. M. Farnham, Howland
131	90,555	137	.026	Frank S. West
132	546,160	368	.0193	J. H. Dixon, South
133	2,024,226	1,352	.023	J. A. Cunningham
134	265,108	187	.025	B. A. Barron, No. Anson 2
135	245,418	284	.026	Edwin L. Buck, West
136	124,539	156	.027	L. B. Wheeler

	Town.	Co.	Date of Incorporation	Population	
				1890	1900
137	Eustis,	Fran.	Feb. 18, 1871	321	436
138	Exeter,	Pen.	Feb. 16, 1811	939	879
139	Fairfield,	Som.	Jun. 18, 1788	3,510	3,878
140	Falmouth,	Cum.	1718	1,580	1,511
141	Farmingdale,	Ken.	Apr. 3, 1853	821	848
142	Farmington,	Fran.	Feb. 1, 1794	3,207	3,288
143	Fayette,	Ken.	Feb. 28, 1795	649	560
144	Forest City,	Wash.	Feb. 15, 1887	287	151
145	Fort Fairfield,	Aroos.	Mar. 11, 1858	3,526	4,181
146	Fort Kent,	Aroos.	Feb. 23, 1869	1,826	2,528
147	Foxcroft,	Pis.	Feb. 29, 1812	1,726	1,629
148	Frankfort,	Waldo	Jun. 25, 1789	1,099	1,211
149	Franklin,	Han.	Jan. 24, 1825	1,254	1,201
150	Freedom,	Waldo	Jun. 11, 1813	510	479
151	Freeman,	Fran.	Mar. 4, 1808	464	397
152	Freeport,	Cum.	Feb. 14, 1789	2,482	2,339
153	Frenchville,	Aroos.	Feb. 23, 1869	2,560	1,316
154	Friendship,	Knox	Feb. 25, 1807	877	814
155	Fryeburg,	Ox.	Jan. 11, 1777	1,418	1,376
156	GARDINER,	Ken.	Feb. 17, 1803	5,491	5,501
		A City	1850		
157	Garland,	Pen.	Feb. 16, 1811	973	857
158	Georgetown,	Sag.	Jun. 13, 1716	849	799
159	Gilead,	Ox.	Jun. 23, 1804	336	340
160	Glenburn,	Pen.	Jan. 29, 1822	583	461
161	Gorham,	Cum.	Oct. 30, 1764	2,888	2,540
162	Gouldsboro,	Han.	Feb. 16, 1789	1,709	1,259
163	Grafton,	Ox.	Mar. 19, 1852	98	81
164	Grand Isle,	Aroos.	Mar. 2, 1869	964	1,104
165	Gray,	Cum.	Jun. 19, 1778	1,517	1,388
166	Greenbush,	Pen.	Feb. 28, 1834	659	586
167	Greene,	And.	Jun. 18, 1788	885	826

	1907		Town and City Clerks
	Valuation	Polls	1907-8
			Tax Rate
137	239,060	190	.0177 Guy Sedgeley, Stratton
138	272,122	277	.0238 Henry E. Butters
139	1,556,330	1,197	.0205 Wm. H. Totman
140	1,346,320	444	.0115 A. S. Noyes, West
141	479,723	217	.021 Geo. E. Stevens
142	1,868,185	905	.014 Louis Voter
143	236,644	184	.026 L. R. Fellows, Mt. Vernon 32
144	9,920	23	.04 F. O. Foster
145	2,044,480	1,164	.02 H. W. Perry
146	441,969	775	.024 Frank W. Mallett
147	800,515	522	.0235 W. M. Steward
148	286,820	316	.0264 Harry A. Thompson
149	337,638	337	.016 H. C. Crabtree
150	158,812	141	.024 W. R. Sparrow
151	96,935	110	.025 C. C. Brown, Strong
152	1,285,614	734	.0185 R. E. Randall
153	109,526	264	.025 Eloi R. Michaud
154	244,788	262	.0245 C. W. Wotton
155	794,937	437	.0185 Norman Charles
156	3,589,056	1,658	.02 C. O. Wadsworth
157	285,389	265	.0218 David E. Knight
158	267,030	238	.023 Wm. A. Todd, Ctr.
159	119,492	76	.0166 R. I. Peabody
160	167,925	126	.017 John F. Tolman
161	1,555,601	719	.0145 W. T. Libby
162	318,279	418	.021 Ernest Rice, Prospect Harbor
163	141,253	26	.011 Otis W. Brooks
164	115,007	257	.019 Florent Sanfacon
165	494,428	358	.0168 F. D. Sawyer, East
166	78,045	147	.04 J. A. Atwood, Olamon
167	300,999	273	.0235 O. E. Hanscom

	Town.	Co.	Date of Incorporation	Population	
				1890	1900
168	Greenfield,	Pen.	1831	231	160
169	Greenville,	Pis.	Feb. 6, 1836	781	1,117
170	Greenwood,	Ox.	Feb. 2, 1816	727	741
171	Guilford,	Pis.	Feb. 8, 1816	1,023	1,544
172	HALLOWELL,	Ken.	Apr. 26, 1771	3,181	2,714
		A City	Aug. 29, 1850		
173	Hampden,	Pen.	Feb. 24, 1794	2,484	2,182
174	Hancock,	Han.	Feb. 21, 1828	1,190	900
175	Hanover,	Ox.	Feb. 14, 1843	212	214
176	Harmony,	Som.	Jun. 15, 1803	704	571
177	Harpswell,	Cum.	Jan. 15, 1758	1,766	1,750
178	Harrington,	Wash.	Jun. 17, 1797	1,150	1,165
179	Harrison,	Cum.	Mar. 8, 1805,	1,071	969
180	Hartford,	Ox.	Jun. 13, 1798	689	660
181	Hartland,	Som.	Feb. 17, 1820	974	1,115
182	Haynesville,	Aroos.	1876	280	316
183	Hebron,	Ox.	Mar. 6, 1792	600	494
184	Hermon,	Pen.	Jun. 13, 1814	1,282	1,183
185	Hersey,	Aroos.	Jan. 25, 1873	151	199
186	Hiram,	Ox.	Feb. 27, 1814	1,063	1,105
187	Hodgdon,	Aroos.	Feb. 11, 1832	1,113	1,130
188	Holden,	Pen.	Apr. 13, 1852	609	602
189	Hollis,	York	Feb. 27, 1798	1,278	1,274
190	Hope,	Knox	Jun. 23, 1804	641	599
191	Houlton,	Aroos.	Mar. 8, 1831	4,015	4,686
192	Howland,	Pen.	Feb. 10, 1826	171	519
193	Hudson,	Pen.	Feb. 25, 1825	510	430
194	Hurricane Isle,	Knox	Feb. 7, 1878	266	257
195	Industry,	Fran.	Jun. 20, 1803	545	553
196	Island Falls,	Aroos.	Feb., 1872	223	1,063
197	Isle au Haut,	Han.	Feb. 28, 1874	206	182
198	Islesboro,	Waldo	Jan. 28, 1789	1,006	923

	1907		Tax Rate	Town and City Clerks
	Valuation	Polls		1907-8
168	44,013	41	.033½	Geo. Wheeler
169	501,084	435	.024	Ralph P. Brown
170	184,140	204	.03	M. A. Lapham, Locke's Mills
171	643,365	543	.026	C. S. Bennett
172	1,453,185	735	.02	E. M. Henderson
173	785,910	764	.0182	Fred L. Wyman
174	298,717	202	.0155	H. C. Crabtree
175	77,913	77	.0165	Arthur G. Howe
176	226,260	221	.0245	C. C. McLaughlin
177	809,204	521	.016	E. K. Hodgkins, Ctr.
178	226,871	286	.026	W. N. Dyer
179	431,034	313	.017	Howard L. Sampson
180	280,936	228	.027	T. B. W. Stetson, Canton 1
181	465,011	330	.024	Carl Randlett
182	65,654	84	.016	A. C. Mitchell
183	220,124	146	.0195	A. M. Richardson
184	380,160	360	.017	Thurston Hunt
185	59,488	58	.037	David Monteith
186	357,215	275	.017	Chas. Cotton
187	282,608	282	.0255	F. H. Vail
188	146,069	167	.025	Wm. S. Gilmore, Brewer 5
189	432,476	377	.022	A. F. Flint, W. Buxton
190	203,194	175	.019	H. H. Payson
191	2,982,894	1,868	.03	Michael M. Clark
192	293,756	193	.0195	W. H. Smart
193	106,719	134	.028	Harry C. Smith
194	60,175	97	.02039	John H. Landers
195	112,009	148	.039	Chas. M. Hilton, W. Mills
196	345,453	463	.025	Geo. H. Donham
197	83,998	50	.029	John K. Collins
198	872,080	252	.013	Geo. A. Warren, North

	Town.	Co.	Date of Incorporation	Population	
				1890	1900
199	Jackson,	Waldo	Jun. 12, 1818	522	439
200	Jay, Fran.		Feb. 26, 1795	1,541	2,758
201	Jefferson, Lin.		Feb. 24, 1807	1,391	1,155
202	Jonesboro, Wash.		Mar. 4, 1809	470	606
203	Jonesport, Wash.		Feb. 3, 1832	1,917	2,124
204	Kenduskeag, Pen.		Feb. 20, 1852	536	423
205	Kennebunk, York		Jun. 24, 1820	3,172	3,228
206	Kennebunkport, York		1653	2,196	2,123
207	Kingfield, Fran.		Jan. 24, 1816	601	693
208	Kingman, Pen.		Feb., 1873	671	936
209	Kittery, York		Oct. 20, 1647	2,864	2,872
210	Knox, Waldo		Feb. 12, 1819	657	559
211	Lagrange, Pen.		Feb. 11, 1832	721	574
212	Lamoine, Han.		Feb. 11, 1870	726	594
213	Lebanon, York		Jun. 25, 1767	1,263	1,335
214	Lee, Pen.		Feb. 3, 1832	929	801
215	Leeds, And.		Feb. 16, 1801	999	1,065
216	Levant, Pen.		Jun. 14, 1813	880	789
217	LEWISTON, And.		Feb. 18, 1795		
		A City	Mar. 15, 1861	21,701	23,761
218	Liberty, Waldo		Jan. 31, 1837	835	737
219	Limerick, York		Mar. 6, 1787	966	874
220	Limestone, Aroos.		Feb. 26, 1869	933	1,131
221	Limington, York		Feb. 9, 1792	1,092	1,001
222	Lincoln, Pen.		Jan. 30, 1829	1,756	1,731
223	Lincolnton, Waldo		Jun. 23, 1802	1,361	1,223
224	Linneus, Aroos.		Mar. 19, 1836	965	834
225	Lisbon, And.		Jun. 22, 1799	3,120	3,603
226	Litchfield, Ken.		Feb. 18, 1795	1,126	1,057
227	Littleton, Aroos.		Mar. 18, 1856	924	956
228	Livermore, And.		Feb. 28, 1795	1,151	1,125
229	Lovell, Ox.		Nov. 15, 1800	853	693

	1907			Town and City Clerks
	Valuation	Polls	Tax Rate	1907-8
199	142,810	144	.0207	R. E. Page, Brooks 4
200	1,615,521	1,111	0.17	M. A. Macomber
201	413,379	338	.022	E. A. Hofses
202	101,291	147	.034	F. H. Shoppee
203	502,838	619	.0265	H. F. Mansfield
204	166,823	148	.022	F. W. Perkins
205	2,210,109	822	.0176	A. W. Meserve
206	1,441,200	708	.022	E. C. Miller
207	336,979	295	.028	John G. Butts
208	155,088	240	.024	E. Bunker
209	858,608	896	.029	C. M. Prince
210	179,744	163	.021	B. M. Shibles, Thorndike
211	257,192	187	.021	C. L. Doble
212	179,481	176	.0175	Eben H. King
213	374,916	416	.026	Fred Chamberlain, Ctr.
214	119,589	215	.026	W. H. Averill
215	318,959	303	.0178	King Bartlett
216	233,518	254	.022	C. F. Wilson
217	14,122,184	5,788	.02	L. N. Lajeunesse
218	203,065	205	.022	G. H. Cargill
219	309,555	228	.0195	Chas. F. Philpot
220	433,350	277	.027	J. E. McMennamin
221	326,834	273	.021	Harry Maxim, South
222	559,747	647	.0265	Artemus Weatherbee
223	290,764	320	.023	Arue A. Knight
224	220,954	238	.0228	Willis H. Bither
225	2,253,960	1,127	.0175	F. E. Crossman, Falls
226	337,470	244	.024	Geo. M. Rogers
227	329,704	275	.024	L. F. Hall, Monticello
228	427,365	348	.02	Wm. N. Bennett
229	468,499	253	.0135	J. A. Farrington

	Town.	Co.	Date of Incorporation	Population	
				1890	1900
230	Lowell, Pen.		Feb. 9, 1837	439	300
231	Lubec, Wash.		Jun. 21, 1811	2,069	3,005
232	Ludlow, Aroos.		Mar. 18, 1837	375	394
233	Lyman, York		Apr. 24, 1780	854	687
234	Machias, Wash.		Jun. 23, 1784	2,035	2,082
235	Machiasport, Wash.		Jan. 24, 1826	1,437	1,218
236	Madawaska, Aroos.		Feb. 24, 1869	1,451	1,698
237	Madison, Som.		Mar. 7, 1804	1,815	2,764
238	Madrid, Fran.		Jan. 29, 1836	441	326
239	Manchester, Ken.		Aug. 12, 1850	612	518
240	Mapleton, Aroos.		Mar., 1880	832	853
241	Mariaville, Han.		Feb. 29, 1836	271	218
242	Marion, Wash.		Jan. 31, 1834	90	95
243	Marshfield, Wash.		Jun. 30, 1846	299	227
244	Mars Hill, Aroos.		Feb. 21, 1867	837	1,183
245	Masardis, Aroos.		Mar. 21, 1839	250	438
246	Mason, Ox.		Feb. 3, 1843	80	67
247	Mattawamkeag, Pen.		Feb. 14, 1860	633	527
248	Maxfield, Pen.		Feb. 6, 1824	134	115
249	Mechanic Falls, And.		Mar. 22, 1893		1,687
250	Meddybemps, Wash.		Feb. 20, 1841	156	154
251	Medford, Pis.		Jan. 31, 1824	306	282
252	Medway, Pen.		Feb. 8, 1875	653	297
253	Mercer, Som.		Jun. 22, 1804	584	493
254	Mexico, Ox.		Feb., 1818	355	816
255	Milbridge, Wash.		July 14, 1848	1,963	1,921
256	Milford, Pen.		Feb. 28, 1833	835	838
257	Millinocket, Pen.		Mar. 16, 1901		1,144
258	Milo, Pis.		Jan. 21, 1823	1,029	1,150
259	Minot, And.		Feb. 18, 1802	1,355	808
260	Monmouth, Ken.		Jan. 20, 1792	1,362	1,236

	1907			Town and City Clerks
	Valuation	Polls	Tax Rate	1907-8
230	75,196	82	.026	C. G. Jewell, East
231	874,922	774	.02	Chas. E. Morong
232	97,918	101	.027	A. J. Chase, Houlton 1
233	325,177	200	.017	Wm. M. Staples, W. Kennebunk
234	781,735	504	.027	H. R. Taylor
235	172,199	363	.028	W. C. Hanson
236	168,744	348	.022	Raymond Albert, Upper
237	1,720,257	946	.0189	Sam'l E. Remick
238	89,390	102	.025	L. C. Reed
239	261,200	169	.019	Geo. H. Kilbreth
240	256,035	256	.028	E. A. Smith
241	49,122	70	.027	Chas. F. Silsby, Tilden
242	38,308	35	.035	W. R. Moffett
243	56,915	67	.0194	N. S. Bowker
244	364,880	334	.0265	A. O. Nutter
245	134,224	168	.035	F. W. E. Goss, Ashland
246	54,953	23	.0229	F. I. Bean
247	126,892	154	.029	Fred A. Martin
248	33,444	22	.024	E. S. Goodrich
249	823,132	445	.021	Clarence M. Hutchins
250	30,764	44	.04	J. N. Bridges
251	106,559	96	.0156	L. A. Bailey, Ctr.
252	68,619	143	.027	Edgar T. Fiske
253	165,009	156	.0205	N. E. True
254	586,735	702	.0325	A. D. Virgin
255	400,825	464	.0275	H. H. Brazzell
256	603,963	303	.021	Joseph Spruce
257	926,272	1,254	.022	Harry E. Reed
258	962,852	734	.028	Leon G. C. Brown
259	340,840	229	.021	F. P. Atwood, West
260	636,485	390	.017	C. J. Bragdon

	Town.	Co.	Date of Incorporation	Population	
				1890	1900
261	Monroe,	Waldo	Feb. 12, 1818	1,079	958
262	Monson,	Pis.	Feb. 8, 1822	1,237	1,116
263	Monticello,	Aroos.	July 29, 1846	1,132	1,332
264	Montville,	Waldo	Feb. 18, 1807	1,049	982
265	Morrill,	Waldo	Mar. 3, 1855	460	420
266	Moscow,	Som.	Jan. 30, 1816	422	378
267	Mt. Chase,	Pen.	Mar. 21, 1864	284	299
268	Mt. Desert,	Han.	Feb. 17, 1789	1,355	1,600
269	Mt. Vernon,	Ken.	Jun. 28, 1792	940	906
270	Naples,	Cum.	1834	846	813
271	Newburgh,	Pen.	Mar. 13, 1819	867	734
272	Newcastle,	Lin.	Jun. 19, 1753	1,282	1,075
273	Newfield,	York	Feb. 26, 1794	794	676
274	New Gloucester,	Cum.	1774	1,234	1,162
275	New Limerick,	Aroos.	Mar. 18, 1837	567	600
276	Newport,	Pen.	Jun. 14, 1814	1,188	1,533
277	New Portland,	Som.	Mar. 9, 1808	1,034	913
278	Newry,	Ox.	Jun. 15, 1805	343	286
279	New Sharon,	Fran.	Jun. 20, 1794	1,064	946
280	New Sweden,	Aroos.	Jan. 29, 1895	707	867
281	New Vineyard,	Fran.	Feb. 22, 1802	660	584
282	Nobleboro,	Lin.	Nov. 20, 1788	947	810
283	Norridgewock,	Som.	Jun. 18, 1788	1,656	1,495
284	No. Berwick,	York	Mar. 22, 1831	1,803	1,748
285	Northfield,	Wash.	Mar. 21, 1838	143	126
286	North Haven,	Knox	Jun. 30, 1846	552	551
287	Northport,	Waldo	Feb. 13, 1796	691	545
288	No. Yarmouth,	Cum.	1680	709	642
289	Norway,	Ox.	Mar. 9, 1797	2,665	2,902
290	Oakfield,	Aroos.	Feb. 25, 1897	720	860
291	Oakland,	Ken.	Feb. 26, 1873	2,044	1,913
292	Old Orchard,	York	Feb. 20, 1883	877	964

	1907		Town and City Clerks 1907-8	
	Valuation	Polls	Tax Rate	
261	250,740	263	.023	F. L. Palmer
262	248,509	407	.026	E. T. Hescoek
263	358,410	301	.02	L. E. Stackpole
264	286,706	259	.0255	Chas. N. Allen, Freedom 2
265	115,901	110	.022	T. N. Pearson
266	123,215	126	.027	Jos. B. Whitney, Bingham
267	66,993	127	.034	Willis Myrick, Myrick
268	1,862,072	527	.0175	L. H. Somes
269	327,905	251	.0184	R. W. Leighton
270	263,800	242	.022	Asa W. Folsom
271	247,386	241	.021	J. A. Whitney
272	686,265	315	.0175	Alexander Farnham
273	219,554	176	.021	A. J. Shepard, West
274	1,388,601	353	.011	Wm. H. True
275	138,153	128	.024	J. J. Conlogue, Houlton 1
276	691,528	603	.028	Benj. T. Shaw
277	260,335	291	.0244	Elijah Hodsdon
278	179,076	93	.015	A. E. Bailey
279	380,524	285	.0235	T. A. Paul
280	173,402	309	.0312	N. E. Ringdahl, Sta.
281	176,603	176	.02	O. S. Turner
282	296,350	237	.019	J. O. Oliver
283	608,305	454	.023	O. F. Hall
284	687,493	525	.0275	G. W. Perkins
285	37,785	28	.027	C. B. Albee
286	254,453	177	.0192	J. O. Brown
287	324,499	189	.0152	F. A. Rhodes
288	310,600	213	.0182	E. D. Loring
289	1,290,210	960	.021	Geo. L. Curtis
290	109,294	224	.032	Sam'l Drew, Burleigh
291	918,405	728	.026	A. H. Lord
292	1,062,652	311	.02	F. I. Luce

	Town.	Co.	Date of Incorporation	Population	
				1890	1900
293	OLD TOWN,	Pen.	Mar. 16, 1840	5,312	5,763
	A City		Feb. 19, 1891		
294	Orient,	Aroos.	Apr. 9, 1856	244	208
295	Orland,	Han.	Feb. 21, 1828	1,190	900
296	Orneville,	Pis.	Jan. 30, 1832	492	325
297	Orono,	Pen.	Mar. 12, 1806	2,790	3,257
298	Orrington,	Pen.	Mar. 21, 1788	1,406	1,266
299	Otis,	Han.	Mar. 19, 1835	239	152
300	Otisfield,	Cum.	Feb. 19, 1798	838	728
301	Oxford,	Ox.	Feb. 27, 1829	1,455	1,331
302	Palermo,	Waldo	Jun. 23, 1804	887	757
303	Palmyra,	Som.	Jun. 20, 1807	1,004	915
304	Paris,	Ox.	Jun. 20, 1793	3,156	3,255
305	Parkman,	Pis.	Jan. 29, 1822	813	718
306	Parsonsfield,	York	Mar. 9, 1785	1,398	1,131
307	Passadumkeag,	Pen.	Jan. 1, 1835	343	409
308	Patten,	Pen.	Apr. 16, 1841	936	1,174
309	Pembroke,	Wash.	Feb. 4, 1832	1,514	1,652
310	Penobscot,	Han.	Feb. 23, 1787	1,313	1,156
311	Perham,	Aroos.	Mar. 26, 1897	438	580
312	Perkins,	Sag.	Jun. 24, 1847	69	61
313	Perry,	Wash.	Feb. 12, 1818	945	1,245
314	Peru,	Ox.	Feb. 5, 1821	692	773
315	Phillips,	Fran.	Feb. 25, 1812	1,394	1,399
316	Phippsburg,	Sag.	Jan. 26, 1814	1,396	1,254
317	Pittsfield,	Som.	Jun. 19, 1819	2,503	2,891
318	Pittston,	Ken.	Feb. 4, 1779	1,281	1,177
319	Plymouth,	Pen.	Feb. 21, 1826	689	658
320	Poland,	And.	Feb. 17, 1795	2,472	1,648
321	Porter,	Ox.	Feb. 20, 1807	1,015	886
322	PORTLAND,	Cum.	July 4, 1786	36,425	50,145
	A City		Mar. 26, 1832		

	1907		Tax Rate	Town and City Clerks
	Valuation	Polls		1907-8
293	2,179,499	1,896	.03	A. O. Woodman
294	57,913	49	.032	L. H. Dunning
295	263,687	360	.031	Ernest O. Sugden
296	106,638	118	.027	W. S. Christie, Milo 1
297	1,100,335	778	.028	Chas. H. Ring
298	394,725	377	.0175	H. J. Nickerson, South
299	47,196	54	.041	A. F. Young
300	240,570	232	.0255	R. F. Stone
301	463,303	400	.02	R. F. Staples, Welchville
302	202,416	211	.032	Geo. M. Crommett
303	328,876	253	.0225	J. F. Harvey
304	1,368,065	1,032	.0208	Wm. J. Wheeler, South
305	220,249	197	.026	S. A. Buzzell
306	403,660	350	.019	A. R. Leavitt
307	86,884	136	.0325	M. D. Bean
308	608,855	436	.02075	Fred R. Bailey
309	320,812	377	.0205	W. H. Welch, West
310	251,135	286	.027	Albert E. Varnum
311	163,145	150	.024	W. H. Bragdon
312	75,913	21	.00875	F. C. Lewis
313	175,056	253	.024	Frederic Brown
314	231,689	242	.026	W. S. Arnold, West
315	584,057	493	.023	C. M. Hoyt
316	408,705	294	.02	Sam'l H. Bowker
317	1,379,552	920	.0215	Thos. E. Getchell
318	480,799	324	.019	A. E. Lord, Gardiner 12
319	165,088	182	.025	W. H. McIntire
320	751,761	473	.0184	Clifton C. Mitchell
321	220,763	273	.02	F. E. Sawyer, Kezar Falls
322	54,184,011	15,138	.0216	F. F. Driscoll

	Town.	Co.	Date of Incorporation	Population	
				1890	1900
323	Pownal, Cum.		Mar. 3, 1808	712	502
324	Prentiss, Pen.		Feb. 27, 1858	401	502
325	Presque Isle, Aroos.		Apr. 4, 1859	3,046	3,804
326	Princeton, Wash.		Feb. 3, 1832	1,027	1,094
327	Prospect, Waldo		Feb. 24, 1794	697	648
328	Randolph, Ken.		Mar. 4, 1887	1,281	1,077
329	Rangeley, Fran.		Mar. 8, 1855	616	961
330	Raymond, Cum.		Jun. 21, 1803	927	823
331	Readfield, Ken.		Mar. 11, 1791	1,176	994
332	Richmond, Sag.		Feb. 10, 1823	3,082	2,049
333	Ripley, Som.		Dec. 11, 1816	478	449
334	Robbinston, Wash.		Feb. 18, 1811	787	844
335	ROCKLAND, Knox		July 28, 1848	8,174	8,150
	A City		June, 1854		
336	Rockport, Knox		Feb. 17, 1791	2,150	2,314
337	Rome, Ken.		Mar. 5, 1804	500	420
338	Roque Bluffs, Wash.		Mar. 12, 1891	154	168
339	Roxbury, Ox.		Mar. 17, 1835	222	238
340	Rumford, Ox.		Feb. 21, 1800	898	3,770
341	SACO, York		Nov., 1718	6,075	6,122
	A City		Feb. 18, 1867		
342	St. Agatha, Aroos.		Mar. 17, 1899		1,396
343	St. Albans, Som.		Jun. 14, 1813	1,206	1,037
344	St. George, Knox		Feb. 7, 1803	2,491	2,206
345	Salem, Fran.		Jan. 10, 1823	218	195
346	Sanford, York		Feb. 23, 1768	4,201	6,078
347	Sangerville, Pis.		Jun. 13, 1814	1,236	1,294
348	Scarborough, Cum.		May, 1658	1,794	1,865
349	Searsmont, Waldo		Feb. 5, 1814	1,144	949
350	Searsport, Waldo		Feb. 13, 1845	1,693	1,349
351	Sebago, Cum.		Feb. 10, 1826	681	576
352	Sebec, Pis.		Feb. 28, 1812	725	593

	1907		Tax Rate	Town and City Clerks
	Valuation	Polls		1907-8
323	261,523	194	.019	True Warren
324	99,400	123	.031	J. F. Belden
325	2,081,690	1,215	.022	H. B. Thayer
326	252,675	309	.03	Stephen L. Peabody
327	160,791	193	.022	A. A. Ginn, Bucksport 1
328	292,421	281	.02	A. C. Clark
329	738,560	387	.014	Edwd. H. Whitney
330	237,568	210	.02	Orrin B. Lane, East
331	486,348	289	.0215	G. W. Manter
332	952,162	503	.0207	Wm. R. Fairclough
333	140,965	136	.029	Chas. Bryant
334	143,575	180	.022	Wm. S. Vose
335	5,471,608	2,691	.0225	A. L. Orne
336	1,216,022	629	.0235	W. F. Dillingham
337	107,566	151	.034	E. L. Blaisdell
338	28,751	44	.027	I. A. Johnson
339	109,920	94	.036	A. W. Robbins, Frye
340	3,068,379	2,205	.0215	John Longley, Falls
341	3,892,029	1,908	.0216	F. L. Whitehead
342	97,023	237	.027	B. S. Dufoure
343	387,745	333	.0236	Dan'l L. Frost
344	376,836	709	.03	C. E. Wheeler, Tenant's Har.
345	59,117	64	.027	Edgar Wills
346	3,368,033	1,884	.022	John Hargraves
347	489,405	385	.03	A. W. Campbell
348	1,089,216	556	.0192	E. S. Oliver
349	318,647	299	.0186	Allen L. Maddocks
350	698,441	400	.024	Wm. M. Parse
351	181,115	170	.024	M. P. Fitch, East
352	194,200	178	.023	D. L. Annis

	Town.	Co.	Date of Incorporation	Population	
				1890	1900
353	Sedgwick,	Han.	Jan. 12, 1789	1,012	902
354	Shapleigh,	York	Mar. 5, 1785	968	847
355	Sherman,	Aroos.	Jan. 28, 1862	909	980
356	Shirley,	Pis.	Mar. 9, 1834	291	248
357	Sidney,	Ken.	Jan. 30, 1792	1,334	1,068
358	Skowhegan,	Som.	Feb. 5, 1823	5,068	5,180
359	Smithfield,	Som.	Feb. 29, 1840	479	449
360	Smyrna,	Aroos.	Mar. 7, 1839	303	411
361	Solon,	Som.	Feb. 23, 1809	977	996
362	Somerville,	Lin.	Mar. 25, 1858	453	374
363	Sorrento,	Han.	Mar. 8, 1895		117
364	So. Berwick,	York	Feb. 12, 1814	3,434	3,188
365	Southport,	Lin.	Feb. 12, 1842	533	527
366	SO. PORTLAND,	Cum.	Nov. 1, 1765	5,459	6,287
		A City	Dec. 5, 1898		
367	So. Thomaston,	Knox	July 28, 1848	1,534	1,426
368	So. West Harbor,	Han.	Feb., 1905	About	700
369	Springfield,	Pen.	Feb. 12, 1834	677	532
370	Standish,	Cum.	Nov. 30, 1785	1,841	1,504
371	Starks,	Som.	Feb. 28, 1795	766	636
372	Stetson,	Pen.	Jan. 28, 1831	618	503
373	Steuben,	Wash.	Feb. 27, 1795	982	901
374	Stockton Spgs.,	Waldo	Mar. 13, 1857	1,149	872
375	Stoneham,	Ox.	Jan. 31, 1834	322	284
376	Stonington,	Han.	Feb. 18, 1897		1,648
377	Stow,	Ox.	Jan. 28, 1833	291	270
378	Strong,	Fran.	Jan. 31, 1801	627	637
379	Sullivan,	Han.	Feb. 16, 1789	1,379	1,034
380	Sumner,	Ox.	Jun. 13, 1798	901	802
381	Surry,	Han.	Jun. 21, 1803	986	900
382	Swans Island,	Han.	Mar. 26, 1897	632	758
383	Swanville,	Waldo	Feb. 19, 1818	689	502

	1907			Town and City Clerks 1907-8
	Valuation	Polls	Tax Rate	
353	217,410	279	.023	Horace N. Dority
354	228,451	211	.025	Leroy S. Patch
355	263,385	301	.028	L. E. Jackman, Mills
356	103,497	80	.023	A. C. Mitchell
357	389,382	299	.023	S. N. Waite, Augusta 7
358	3,647,575	1,648	.02	George Simpson
359	231,046	151	.027	H. E. Groves, Oakland 34
360	110,942	108	.03	A. E. Eastabrook, Mills
361	366,935	310	.025	Perry S. Longley
362	56,618	103	.033	Morrill Glidden
363	265,578	56	.0195	L. T. Havey
364	1,144,448	819	.022	G. A. Mathes
365	364,697	132	.018	E. E. Pinkham, West
366	3,037,230	2,056	.0238	W. E. Allen
367	380,154	411	.025	C. E. Ward
368	371,925	259	.0208	Arthur L. Somes
369	114,782	135	.034	W. E. Murdock
370	771,845	498	.017	A. H. Butterfield
371	193,367	178	.021	W. H. Duley
372	182,555	148	.022	S. J. Ridlon
373	195,894	271	.0255	Sherman G. Cushman
374	452,012	355	.0205	Walter F. Trundy
375	107,053	114	.0205	Eugene Evans, East
376	495,727	842	.0376	E. E. Crockett
377	132,013	66	.017	Isaac A. Walker
378	273,757	226	.022	C. B. Richardson
379	339,499	342	.01875	Clarence Havey, North
380	275,368	250	.0215	L. B. Heald, East
381	185,435	229	.025	John F. Staples
382	149,469	238	.0202	Austin Joyce, Atlantic
383	136,650	169	.0235	Levi D. Holmes, Belfast 2

	Town.	Co.	Date of Incorporation	Population	
				1890	1900
384	Sweden,	Ox.	Feb. 26, 1813	338	282
385	Talmage,	Wash.	Feb. 8, 1875	112	93
386	Temple,	Fran.	Jun. 20, 1803	470	394
387	Thomaston,	Knox	Mar. 20, 1777	3,009	2,688
388	Thorndike,	Waldo	Feb. 15, 1819	589	497
389	Topsfield,	Wash.	Feb. 24, 1838	375	282
390	Topsham,	Sag.	1764	1,394	2,097
391	Tremont,	Han.	Jun. 3, 1848	2,036	2,010
392	Trenton,	Han.	Feb. 16, 1789	528	459
393	Trescott,	Wash.	Feb. 7, 1827	485	463
394	Troy,	Waldo	Feb. 22, 1812	868	766
395	Turner,	And.	July 7, 1786	2,016	1,842
396	Union,	Knox	Oct. 20, 1786	1,436	1,248
397	Unity,	Waldo	Jun. 22, 1804	922	877
398	Upton,	Ox.	Feb. 9, 1860	232	242
399	Vanceboro,	Wash.	Mar. 4, 1874	870	550
400	Van Buren,	Aroos.	1881	1,168	1,878
401	Vassalborough,	Ken.	Apr. 26, 1771	2,052	2,062
402	Veazie,	Pen.	Mar. 26, 1853	650	555
403	Verona,	Han.	Feb. 18, 1861	323	234
404	Vienna,	Ken.	Feb. 20, 1802	495	406
405	Vinalhaven,	Knox	Jun. 25, 1789	2,617	2,358
406	Waite,	Wash.	1876	159	135
407	Waldo,	Waldo	Mar. 17, 1845	581	468
408	Waldoboro,	Lin.	Jun. 29, 1773	3,505	3,145
409	Wales,	And.	Feb. 1, 1816	451	436
410	Waltham,	Han.	Jan. 29, 1833	242	192
411	Warren,	Knox	Nov. 7, 1776	2,037	2,069
412	Washburn,	Aroos.	Feb. 25, 1861	1,097	1,225
413	Washington,	Knox	Feb. 27, 1811	1,230	1,019
414	Waterboro,	York	Mar. 6, 1787	1,357	1,169
415	Waterford,	Ox.	Mar. 2, 1797	1,001	917

	1907			Town and City Clerks
Valuation	Polls	Tax Rate		1907-8
384	157,287	97	.017	Enfield S. Plummer
385	63,617	25	.0177	F. E. Wallace
386	136,098	133	.018	A. I. Sargent
387	1,245,143	588	.02252	E. D. Carlton
388	200,764	158	.0225	B. P. Hurd
389	99,301	70	.022	John Kneeland
390	1,129,351	622	.0155	Warren W. Goud
391	240,225	351	.0255	L. A. Bunker, McKinley
392	127,164	125	.021	Frank Dunbar
393	56,732	133	.032	Wm. N. Wilcox, Whiting
394	257,250	218	.02	Clarence Whitney
395	969,735	577	.017	Albert Bradford
396	508,808	381	.026	H. E. Messer
397	305,755	270	.02	E. D. Chase
398	121,291	67	.017	J. O. Douglass
399	175,633	148	.023	G. H. Smith
400	641,220	595	.0232	A. J. Dubay
401	1,005,757	585	.0205	W. H. Marriner, North
402	291,492	161	.02	H. L. Pratt
403	70,373	73	.016	Peter Abbott
404	140,499	144	.024	F. R. Eaton
405	674,726	735	.027	Owen P. Lyons
406	25,973	35	.0374	C. T. Parker
407	137,906	124	.018	Levi M. Bryant
408	1,182,118	939	.019	Percy E. Storer
409	211,537	148	.0185	W. E. Webster, Sabattus 1
410	79,294	63	.0165	M. K. Haslam
411	802,299	608	.0182	G. D. Gould
412	269,931	343	.0332	Jas. M. Story
413	256,181	296	.023	A. E. Johnston
414	345,050	319	.021	H. B. Swett, Ctr.
415	298,964	287	.024	Melville Monroe, South

	Town.	Co.	Date of Incorporation	Population	
				1890	1900
416	WATERVILLE,	Ken.	Jun. 23, 1802	7,107	9,477
		A City	Jan. 23, 1888		
417	Wayne,	Ken.	Feb. 12, 1798	775	707
418	Webster,	And.	Mar. 7, 1840	951	1,181
419	Weld,	Fran.	Feb. 8, 1816	885	738
420	Wellington,	Pis.	Feb. 23, 1828	584	413
421	Wells,	York	Aug. 30, 1653	2,029	2,007
422	Wesley,	Wash.	Jan. 24, 1833	227	198
423	West Bath,	Sag.	Feb. 14, 1844	307	291
424	WESTBROOK,	Cum.	Feb. 14, 1814	6,632	7,283
		A City	Feb. 24, 1891		
425	Westfield,	Aroos.	Mar. 7, 1905	166	259
426	West Gardiner,	Ken.	Aug. 8, 1850	853	693
427	Weston,	Aroos.	Mar. 17, 1835	404	367
428	Westport,	Lin.	Feb. 5, 1828	451	330
429	Whitefield,	Lin.	Jun. 19, 1809	1,215	1,156
430	Whiting,	Wash.	Feb. 15, 1825	393	399
431	Whitneyville,	Wash.	Feb. 10, 1845	413	424
432	Williamsburg,	Pis.	Jun. 21, 1820	162	117
433	Willimantic,	Pis.	Feb. 22, 1881	446	419
434	Wilton,	Fran.	Jun. 22, 1803	1,622	1,674
435	Windham,	Cum.	Jun. 12, 1762	2,216	1,929
436	Windsor,	Ken.	Mar. 3, 1809	853	782
437	Winn,	Pen.	Mar. 21, 1857	936	688
438	Winslow,	Ken.	Apr. 26, 1771	1,814	2,277
439	Winter Harbor,	Han.	Feb. 21, 1895		571
440	Winterport,	Waldo	Mar. 12, 1860	1,926	1,623
441	Winthrop,	Ken.	Apr. 26, 1771	2,111	2,088
442	Wiscasset,	Lin.	Jun. 10, 1802	1,733	1,273
443	Woodland,	Aroos.	Mar. 5, 1880	885	1,096
444	Woodstock,	Ox.	Feb. 7, 1815	859	816

	1907	1907	Tax Rate	Town and City Clerks 1907-8
	Valuation	Polls		
416	6,196,644	3,839	.0225	F. W. Clair
417	226,082	192	.023	J. M. Moulton
418	551,738	332	.0185	J. W. Maxwell, Sabattus
419	228,276	249	.026	Cleff Maxwell
420	118,331	132	.032	I. M. Whitehouse
421	912,175	584	.023	Geo. G. Hatch
422	47,857	52	.034	Jas. McCoomb
423	152,293	93	.022	Henry Rose
424	4,472,695	2,188	.02	E. A. Leighton
425	145,342	151	.033	J. F. Taylor, Presque Isle 3
426	295,605	210	.019	F. G. Wright, Gardiner 14
427	58,850	119	.043	Elmer J. Earl
428	92,838	92	.018	Chas. L. Cromwell
429	406,373	243	.021	Jas. A. Douglass, North
430	103,563	109	.022	F. A. Bucknam
431	57,364	78	.033	Thos. Carney
432	41,331	34	.0275	R. J. Williams, Brownville
433	75,517	67	.028	C. C. Norton, Norton
434	938,540	683	.018	J. E. Hiscock
435	1,114,064	623	.0158	J. N. Swett, South 1
436	237,465	224	.0275	H. A. N. Dutton
437	158,421	201	.024	J. E. Clark
438	2,210,125	641	.021	J. W. Bassett
439	465,000	201	.021	J. M. Gerrish
440	528,296	487	.023	Dan'l M. Spencer
441	1,303,500	617	.014	E. S. French
442	457,549	385	.024	Sol. Holbrook
443	212,394	247	.029	Wylie Margerson
444	263,939	268	.019	N. I. Swan, Bryant's Pond

	Town.	Co.	Date of Incorporation	Population	
				1890	1900
445	Woodville,	Pen.	Feb. 28, 1895	242	160
446	Woolwich,	Sag.	Oct. 20, 1759	1,007	880
447	Yarmouth,	Cum.	Aug. 8, 1849	2,098	2,274
448	York,	York	1652	2,444	2,668

Organized as a city in the time of Gorges, Apr. 10, 1641, the first English city on this continent.

Plantations of Maine.

(BY COUNTIES)

AROOSTOOK COUNTY

Name	Organized	Population 1900	Clerks
Allagash	June 24, 1886	190	Robert McBriarty
Cary	June 27, 1883	400	Wm. Reed
Caswell	1879	368	N. Berube
Chapman	1874	285	E. D. McLaughlin
Connor	1877	453	Michael Thibodeau
Cyr		502	Jos. Lapierre
Letter E	Sept. 26, 1898	44	J. R. Mills
Eagle Lake	1856	406	H. Ouillette, Mills
Garfield	April 13, 1885	111	L. Young, Ashland
Glenwood		178	R. A. Jenkins
Hamlin		574	Henry Duplessis
Hammond	Feb. 17, 1886	116	John S. Snell
Hill	1884	124	Remi Labe
Macwahoc	Dec. 16, 1851	153	Frank E. Libby
Merrill	1876	298	J. H. Gardner

	1907			Town and City Clerks
Valuation	Polls	Tax Rate		1907-8
445	58,460	37	.03	Wm. Chesley
446	334,060	244	.019	B. D. Farnham
447	1,446,178	625	.02	L. R. Cook, Yarmouthville
448	2,377,418	737	.022	G. F. Plaisted, Corner

Name	Organized	Population 1900	Clerks
Moro	1850	217	S. C. Bates
Nashville	April 17, 1889	32	E. A. Hill
New Canada	Nov. 9, 1881	419	Thos. Desjardins
Oxbow	1870	153	J. M. McLean
Portage Lake	1872	241	O. L. Stevens
Reed		399	C. W. Springer
Silver Ridge	July 20, 1863	168	C. F. Chute
St. Francis		568	D. McKenzie
St. John		371	Duncan Sinclair
Stockholm	Mar. 23, 1895	191	N. A. Wessel
Wade	1859	271	R. H. Story
Wallagrass	May 2, 1874	784	Jos. Labe, Jr.
Westmanland	June 1, 1892	100	O. F. Peterson

FRANKLIN COUNTY

Coplin	1856	70	R. E. Paine
Dallas	1845	172	C. H. Adams
Lang		87	Leo Taylor
Rangeley	1859	98	Lyman E. Moore
Sandy River	1905(est)	80	John Clark

HANCOCK COUNTY

Name	Organized	Population 1900	Clerks
Long Island		174	Wm. A. VanNorden
No. 33	1840	82	J. S. Archer
No. 8	June 26, 1877	17	Howard C. Fletcher
No. 21		58	Geo. C. Jordan

KNOX COUNTY

Matinicus Isle	1840	184	L. M. Philbrook
Muscle Ridge	Oct. 28, 1904		R. A. Webster
Criehaven	March 3, 1897	47	H. J. McClure

LINCOLN COUNTY

Monhegan		94	W. S. Stanley
----------	--	----	---------------

OXFORD COUNTY

Lincoln	1875	73	C. T. Fox
Magalloway	1883	77	P. C. Ripley
Milton	1842	202	W. S. Millett

PENOBSCOT COUNTY

Drew		120	W. Butters, Wytopitlock
Lakeville	Feb. 29, 1868	129	J. Ham
Grand Falls		52	A. S. Folsom
Seboeis	Apr. 8, 1890	96	W. O. Smart
Stacyville	1860	347	Rob't N. McClure
Webster	Sept. 1, 1856	124	W. H. Lamb, Springfield

PISCATAQUIS COUNTY

Barnard	Mar. 15, 1895	98	H. T. Ladd
Elliottsville	Jan. 3, 1887	86	H. W. Lane, Monson
Kingsbury	July 20, 1886	106	W. J. Hilton
Lake View	June 16, 1892	173	A. P. Cook

SOMERSET COUNTY

Name	Organized	Population 1900	Clerks
Bigelow	Jan. 18, 1895	57	R. Ricker, Flagstaff
Brighton	Apr. 18, 1895	368	F. T. Farrin
Caratunk	1840	218	Ernest Sterling
Dead River		91	E. A. Sampson
Dennistown		96	A. A. Graffte
Flagstaff		115	Wm. M. Viles
Highland		67	W. C. Safford
Jackman		352	Jos. D. Chamberland
Lexington	Apr. 18, 1885	251	O. W. Chase, No. New Portland
Mayfield	July 5, 1892	89	H. S. Brown
Moose River	Dec. 21, 1903	239	M. E. Holden
Pleasant Ridge	Oct. 17, 1840	114	A. L. Healy
The Forks		157	W. S. Young
West Forks	March, 1893	160	J. H. Morris

WASHINGTON COUNTY

Codyville		69	Thos. O. Hill
Grand Lake	Feb. 11, 1897	221	A. R. Wheaton
No. 14		77	S. E. Gray, Dennysville
No. 21	1859	86	Jas. E. Libby

Agricultural Statistics.

(From the United States Census Report.)

Maine has a total land area of 29,895 square miles, of which 9,844 square miles, or 32.9%, are included in farms. The surface consists of two great slopes, the northern and the southern. The northern slope, comprising about one-third of the total area, is drained by the St. John river and its tributaries, the southern slope by numerous streams which flow into the Atlantic. The broad, flat divide which separates the two slopes serves as a natural reservoir, most of the rivers of the State having their sources in the large lakes of this region. Some of the lakes have outlets on both sides of the watershed.

The surface of a large part of the State is rugged and broken. The soil of the river valleys is very productive, but in the mountainous regions and along the sea coast it is for the most part sterile. The Aroostook Valley, which comprises the largest area of fertile farming land in New England, has a deep, porous, yellow loam, especially adapted to the growing of fruits and vegetables. This section has developed remarkably during the last decade.

NUMBER AND SIZE OF FARMS IN THE STATE.

The following table gives, by decades since 1850, the number of farms, the total and average acreage, and the per cent. of farm land improved.

Year.	Number of Farms.	Total.	Number of Acres in Farms.		% Im-	
			Improved.	Unimproved.	Average.	proved.
1900,	59,299	6,299,946	2,386,889	3,913,057	106.2	37.9
1890,	62,013	6,179,925	3,044,666	3,135,259	99.7	49.3
1880,	64,309	6,552,578	3,484,908	3,067,670	101.9	53.2
1870,	59,804	5,838,058	2,917,793	2,920,265	97.6	50.0
1860,	55,698	5,727,671	2,704,133	3,023,538	102.8	47.2
1850,	46,760	4,555,393	2,039,596	2,515,797	97.4	44.8

Number and Acreage of Farms, and Value of Farm Property, June 1, 1900, classified by principal source of income.

Principal Source of Income.	Number of Farms.	Number of Acres in Farms.			Value of Farm Prop.
		Av.	Total.	Per ct.	
Dairy products,	17,740	100.6	1,785,286	28.4	\$38,751,782
Live stock,	15,048	102.1	1,537,083	24.4	28,978,948
Hay and grain,	7,453	97.5	726,661	11.5	13,601,110
Vegetables,	5,263	101.8	535,611	8.5	12,409,818
Fruit,	551	64.2	35,404	0.6	1,075,509
Flowers and plants,	65	9.6	625	(1)	293,255
Nursery products,	16	78.4	1,254	(1)	84,940
Miscellaneous,	13,163	127.5	1,678,022	26.6	27,215,542
The State,	59,299	106.2	6,299,946	100.0	122,410,904

(1) Less than one-tenth of one per cent.

Number and Acreage of Farms, and Value of Farm Property, June 1, 1900, classified by area, with percentages.

Area.	No. of Farms.	No. of Acres in Farms.		Val. Farm Prop. Total.	Per ct.
		Average.	Total.		
Under 3 acres,	371	2.8	1,034	(1)	\$441,290 0.4
3 to 9,	2,042	7.3	14,933	0.2	2,484,250 2.0
10 to 19,	2,890	14.1	40,690	0.7	3,752,260 3.1
20 to 49,	9,267	34.3	317,627	5.0	13,131,150 10.7
50 to 99,	18,644	69.6	1,297,754	20.6	31,386,890 25.7
100 to 174,	17,191	123.8	2,127,393	33.8	39,178,374 32.0
175 to 259,	5,662	207.0	1,171,767	18.6	17,399,050 14.2
260 to 499,	2,598	322.5	837,867	13.3	10,301,900 8.4
500 to 999,	516	594.4	306,709	4.9	2,954,890 2.4
1,000 and over,	114	1,615.5	184,172	2.9	1,380,850 1.1
The State,	59,299	106.2	6,299,946	100.0	122,410,904 100.0

(1) Less than one-tenth of one per cent.

Acres, Quantities and Values of the Principal Farm Crops
in 1899.

Crops.	Acres.	Quantity of Product.	Value.
Hay and forage,	1,270,254	1,136,774 tons	\$10,641,546
Potatoes,	71,765	9,813,748 bu.	3,711,999
Forest products,			2,652,249
Oats,	108,661	3,799,435 bu.	1,374,573
Orchard fruits,	117,322	1,438,919 bu.	833,634
Corn,	16,856	645,040 bu.	326,824
Dry beans,	10,252	137,290 bu.	290,885
Buckwheat,	25,292	468,320 bu.	185,836
Small fruits,	1,036		157,679
Flowers and plants,	71		155,131
Barley,	8,809	252,850 bu.	137,448
Wheat,	6,667	116,720 bu.	107,396
Nursery products,	106		46,207
Dry peas,	2,300	35,991 bu.	44,618
Onions,	168	44,489 bu.	38,160
Maple syrup,		16,024 gals.	15,280
Grapes,	51	2,758 centals	7,584
Rye,	611	9,290 bu.	6,126
Seeds,	6		3,082
Clover seed,		519 bu.	2,956
Grass seed,		417 bu.	854
Maple sugar,		5,500 pounds	643
Nuts,			593
Chicory,	29	64,820 pounds	217
Flaxseed,	2	16 bu.	22
Miscel. Vegetables,	19,845		1,207,141
Other miscellany,			5,371
Total,	1,660,103		\$21,954,054

Maine Newspapers.

ANDROSCOGGIN COUNTY

Lewiston Journal, Lewiston	Bates Student, Lewiston
Lewiston Evening Journal, Lewiston	Lisbon Enterprise, Lisbon Falls The Advertiser, Livermore Falls
Lewiston Daily Sun, Lewiston	Mechanic Falls Ledger, Me- chanic Falls
Le Messenger, Lewiston	

AROOSTOOK COUNTY

The Ashland Gazette, Ashland	Aroostook Pioneer, Houlton
The Naturalist, Ashland	Aroostook Times, Houlton
Aroostook Republican, Caribou	Aquillo, Houlton
Ft. Fairfield Review, Ft. Fair- field	The Star Herald, Presque Isle

CUMBERLAND COUNTY

Zion's Advocate, Portland	Casco Bay Breeze, Portland
Maine State Press, Portland	The Bibelot, Portland
Portland Daily Press, Portland	Welcome Guest, Portland
Portland Sun. Times, Portland	Ladies' Magazine, Portland
Weekly Eastern Argus, Port- land	The Magnet, Portland Portland Transcript, Portland
Daily Eastern Argus, Portland	Westbrook Chronicle Gazette, Portland
Portland Daily Advertiser, Portland	Maine State S. S. Star, Port- land

Portland Evening Express, Portland	The Brunswick Record, Brun- swick
Portland Sun. Telegram, Port- land	Bowdoin Orient, Brunswick The Bridgton News, Bridgton
Masonic Token, Portland	Coast Watch, South Portland
Pine Tree Magazine, Portland	Cape Elizabeth Sentinel, South Portland
Safeguard and Armory, Port- land	Six Towns Times, Freeport
Maine Citizen, Portland	Narragansett Sun, Gorham
Maine Coast Cottager, Port- land	Deering News and Globe-Star, Westbrook
Board of Trade Journal, Port- land	

FRANKLIN COUNTY

Farmington Chronicle, Farm- ington	Our Little People, Farmington Maine Woods, Phillips
School World, Farmington	Maine Woodsman, Phillips

HANCOCK COUNTY

Ellsworth American, Ellsworth	Maine Coast Cottager, Bar Harbor
Ellsworth Enterprise, Ellsw'th	
Hancock County Democrat, Ellsworth	Hancock County Press, Bucks- port
Bar Harbor Record, Bar Har- bor	Deer Isle Messenger, Deer Isle The Island Herald, North East Harbor
Bar Harbor Life (Sum.) Bar Harbor	

KENNEBEC COUNTY

The Kennebec Journal, Au- gusta	The Hallowell Register, Hallo- well
Daily Kennebec Journal, Au- gusta	The Eastern Poultryman, Kent's Hill

Maine Farmer, Augusta	Oakland Enterprise, Oakland
The New Age, Augusta	The Waterville Sentinel, Waterville
Family Herald, Augusta	
National Farmer, Augusta	Waterville Morning Sentinel, Waterville
Golden Moments, Augusta	
Sunshine, Augusta	Colby Echo, Waterville
Literary Companion, Augusta	Turf, Farm and Home, Waterville
Vickery's Fireside Visitor, Augusta	
Hearth and Home, Augusta	Fireside Gem, Waterville
Good Stories, Augusta	American Home, Waterville
The American Woman, Augusta	Home Queen, Waterville
Happy Hours, Augusta	Coburn Clarion, Waterville
Comfort, Augusta	Civic League Record, Waterville
Carleton's Sportsman's Journal, Augusta	The Pine Tree Endeavor, Waterville
The Reporter Journal, Gardiner	The Triangle, Waterville
	Winthrop Budget, Winthrop

KNOX COUNTY

Camden Herald, Camden	Maine Bugle, Rockland
Courier-Gazette, Rockland	Rockland Opinion, Rockland
The Rockland Daily Star, Rockland	Home and Health Magazine, Rockland
Knox Co. Hist. and Gen. Mgr., Rockland	Thomaston Herald, Thomaston

LINCOLN COUNTY

Damariscotta Herald, Damariscotta	Lincoln County News, Waldoboro
Boothbay Register, Boothbay Harbor	The Sheepscoot Echo, Wiscasset

OXFORD COUNTY

The Bethel News, Bethel	Rumford Citizen, Rumford
Norway Advertiser, Norway	Falls
Rumford Falls Times, Rumford Falls	Oxford Democrat, South Paris

PENOBSCOT COUNTY

Weekly Commercial, Bangor	Eastern Gazette, Dexter
Daily Commercial, Bangor	Lincoln Chronicle, Lincoln
Daily News, Bangor	Millinocket Jour., Millinocket
The Weekly News, Bangor	The Old Town Enterprise, Old Town
The Industrial Journal, Bangor	Town
Maine Sportsman, Bangor	The Campus, Orono

PISCATAQUIS COUNTY

Piscataquis Observer, Dover	The Guilford Recorder, Guilford
-----------------------------	---------------------------------

SAGADAHOC COUNTY

Bath Independent and Enterprise, Bath	The Bath Anvil, Bath
Bath Daily Times, Bath	Richmond Bee, Richmond

SOMERSET COUNTY

Bingham Herald, Bingham	Norridgewock Gazette, Norridgewock
Union Advocate, North Anson	ridgewock
Somerset Reporter, Skowhegan	Pittsfield Advertiser, Pittsfield
Fairfield Journal, Fairfield	Pittsfield Journal, Pittsfield
The Good Will Record, Hinckley	Madison Bulletin, Madison
	New Portland Sun, New Portland
	Solon Times, Solon

WALDO COUNTY

Republican Journal, Belfast	The Sea Breeze, Brooks
Maine Temperance Record, Belfast	Winterport Advertiser, Win- terport
The Girls' Home, Belfast	

WASHINGTON COUNTY

Calais Advertiser, Calais	Eastport Sentinel, Eastport
Calais Times, Calais	Eastport Citizen, Eastport
Narraguagus Times, Cherry- field	Lubec Herald, Lubec
Jonesport Enterprise	Machias Republican, Machias Machias Union, Machias

YORK COUNTY

Biddeford Weekly Jour., Bid- deford	The Old Orchard Mirror, Old Orchard
Biddeford Daily Jour., Bidde- ford	The Independent, So. Berwick The Tribune, Saco
Weekly Record, Biddeford	Sanford Weekly Tribune, San- ford
Daily Record, Biddeford	Springvale Advocate, Spring- vale
La Justice, Biddeford	
Eastern Star, Kennebunk	
Kennebunk Enterprise, Kenne- bunk	The Old York Transcript, York Village
The Wave (summer), Kenne- bunkport	

Maine Court Directory.

SUPREME JUDICIAL COURT.

Chief Justice—L. A. Emery, Ellsworth.

Associate Justices—W. P. Whitehouse, Augusta; Geo. E. Bird, Portland; A. R. Savage, Auburn; H. C. Peabody, Portland; A. M. Spear, Gardiner; L. C. Cornish, Augusta; A. W. King, Ellsworth.

TERMS OF COURT.

LAW COURT.

For the purposes of the Law Court of the State of Maine shall constitute one District. The sessions of the Supreme Judicial Court as a Law Court shall be holden as follows:

At Augusta, on the second Tuesday of December; Bangor on the first Tuesday of June; Portland on fourth Tuesday of June, all the foregoing to be holden within each year.

NISI PRIUS TERMS.

Trial terms of the court are held annually as follows:

Androscoggin—At Auburn, on the third Tuesday of January, April and September, civil and criminal.

Aroostook—At Houlton, on the first Tuesday of April (with adjourned term at Caribou), and third Tuesday of September, civil and criminal; and at Caribou on the third Tuesday of November, civil.

Cumberland—At Portland, on the second Tuesday of January, April and October, civil. (The Superior Court has exclusive criminal jurisdiction.)

Franklin—At Farmington, on the first Tuesday of February, and fourth Tuesday of September, civil and criminal; and on the third Tuesday of May, civil, unless otherwise ordered.

Hancock—At Elsworth, on the second Tuesday of April and October, civil and criminal, and on the third Tuesday of January, civil.

Kennebec—At Augusta, on the first Tuesday of March, and third Tuesday of October, civil. (The Superior Court has exclusive criminal jurisdiction except trials for murder.)

Knox—At Rockland, on the first Tuesday of January, first Tuesday of April, and third Tuesday of September, civil and criminal.

Lincoln—At Wiscasset, on the fourth Tuesday of April and October, civil and criminal.

Oxford—At South Paris, on the second Tuesday of October and March, and at Rumford Falls on the second Tuesday of May, civil and criminal.

Penobscot—At Bangor, on the first Tuesday of January, April and October, civil; and on the first Tuesday of February, and second Tuesday of August, criminal.

Piscataquis—At Dover, on the third Tuesday of January and September, civil and criminal, and on the first Tuesday of May, civil.

Sagadahoc—At Bath, on the first Tuesday of April, third Tuesday of August, and fourth Tuesday of December, civil and criminal.

Somerset—At Skowhegan, on the third Tuesday of March and September, and fourth Tuesday of December, civil and criminal.

Waldo—At Belfast, on the first Tuesday of January, and the third Tuesday of April and September, civil and criminal.

Washington—At Machias, on the second Tuesday of January and October, and at Calais, on the fourth Tuesday of April, civil and criminal.

York—At Saco, on the first Tuesday of January; and at Alfred, on the first Tuesday of May and third Tuesday of September, civil and criminal.

SUPERIOR COURT.

CUMBERLAND COUNTY.

Terms held at Portland, on first Tuesday of every month except June, July and August; the January, May and September terms are for civil and criminal trials; other terms are for civil trials exclusively.

Judge, Levi Turner, Portland, (salary \$3,000); clerk, Llewellyn Barton, Portland.

KENNEBEC COUNTY.

Terms held at Augusta, on second Tuesday of January, and first Tuesday of April and September; at Waterville on second Tuesday of June and November. The June and November terms are for civil trials only; the others for civil and criminal trials.

Judge, Oliver G. Hall, Augusta, (\$2,500, with \$200 additional for expenses at Waterville); clerk, Chas. W. Jones, Augusta.

Maine Churches.

ADVENT CHRISTIAN—Churches, 84; members, 2,500; ministers, 75.

PROTESTANT EPISCOPAL—The General Convention, composed of 102 bishops, and clerical and lay deputies from 82 dioceses and missionary districts, met at Richmond, Va., on the first Wednesday in October, 1907. *Diocese of Maine*: Clergy, 36; parishes and missions, 67; communicants, 5,025. Annual meeting held at Portland, in May, 1908.

FREE BAPTIST—Maine Association established September, 1889. Quarterly meetings, 16; churches, 207; ordained ministers, 110; communicants, 11,847.

CONGREGATIONAL—General Conference organized in Maine January 10, 1826; churches, 262; membership, 21,327; clergymen, 190; Sunday School scholars, 20,981; young people's societies, 6,334; benevolent contributions, \$50,728; home expenditures, \$282,629.

METHODIST EPISCOPAL—Organized in Baltimore, Md., Dec. 25, 1784. Church in Maine composed of two conferences, Maine Conference and East Maine Conference. The Maine Conference is composed of the Portland, Central and Augusta districts: has 148 churches; 92 parsonages; 117 ministers; 10,822 members; 1,307 probationers; 12,723 Sunday School scholars. The East Maine Conference is composed of the Bangor, Bucksport and Rockland districts; has 162 churches; 91 parsonages; 105 ministers; 8,600 members; 1,029 probationers; 11,989 Sunday School scholars.

UNIVERSALIST—Parishes, 93; families, 5,610; church organizations, 72; members, 3,402; church edifices, 87; Sunday 56; Sunday School scholars, 4,200; preachers, 61; annual meetings held in June.

FRIENDS—New England yearly meeting of Friends is held alternately at Portland, Maine, and Providence, R. I. Meets at Providence, June, 1909. The denomination has 24 meeting-houses in Maine, with about 1,800 members.

NEW JERUSALEM—This denomination has three churches in Maine, with a membership of 133.

UNITARIAN—Maine Association incorporated 1875 and organized at Saco, Oct. 8, 1878; has 21 churches.

SEVENTH DAY ADVENTIST—Has 21 churches, with about 600 members.

CHRISTIAN—Ministers, 35; membership, about 3,600; conferences, 3.

DISCIPLES—Churches, 7; membership, about 500.

EVANGELICAL LUTHERAN—Churches, 7; membership, 1,445; first Lutheran church formed in Portland in 1874.

PRESBYTERIAN—Churches, 3; ministers, 3; membership, about 503. Churches in Maine are a part of Boston Presbytery. Sunday Schools, 6; membership, about 425. First Presbyterian Church in Portland organized in 1885; Presbyterian Church in Houlton organized in 1888.

CHURCH OF GOD—Denomination organized 1830, at Harrisburg, Pa. First church in Maine formed Sept. 27, 1873, in Palmyra by Silas L. Pennell and 24 others. Number of churches, 12; ministers, 16; communicants, about 250.

ROMAN CATHOLIC—Diocese of Portland embraces Maine, Louis S. Walsh, bishop. Churches, 104; chapels, 33; priests, 121; college for boys, 1; academies for girls, 5; orphan asylums, 3; parochial schools, 23, with attendance of 9,437; home for aged women, 1; schools for Indian children, 4. Catholic population about 110,000.



RESIDENCE OF W. C. HINDS, WINTHROP, MAINE.

PART II

HINTS TO FARMERS

☞ When the time comes for you to realize on your season's work.

☞ As you sell your grain, stock or produce, place your money on open account with the Augusta Trust Co.

☞ Pay your bills by check, which makes the best kind of a receipt and avoid the worry and danger attending the carrying of large sums of money.

☞ Our offices are always at the disposal of our customers and country friends.

Augusta Trust Company

AUGUSTA, MAINE

Winthrop Branch

I. O. Gage, Manager

Badger, F H, M D	2 Main	Bailey, C I	
Caroline M (Gilkey)		firm of C M Bailey & Sons	
Bailey, A H shoe dlr	50 Main	Evangelin A (King)	
Mary F W (Woodward)		Marguerite S	d 1907
Sarah W		Mildred King	d 1895
*Jeanette M		Paul H	pl
stu Moses Brown school,		Bailey, E M mer	Central
Providence, R I		Hattie C (Clough)	
Arthur H	d	Eleanor C	pl
Bailey, Hannah J (Johnston)		Marion L	
wid Moses	d	Bailey, C H	rtd
*Melvin M		Helen M (Moore)	
coal & wood dlr, Portland		*Fred C har mfg	
Bailey, C M mfg oil cloth		45 S Chestnut, Augusta	
Center		*Geo W har mfg	
Sophia D (Jones)		Randolph, Mass	
Emma S (m Briggs)		*Albert W har mfg	
Elnora S (m Woodman)		Providence, R I	
E A firm of C M Bailey		*Simeon M s s op	
C I firm of C M Bailey		Lynn, Mass	
Bailey, E A	o cl fact	Minnie (m Titus)	
Mabel G (Brown)		*Gertrude B	
Chas M Jr	pl	(m Goldsmith	Phillips
Bailey, Maria (Farr)		*Frank L eng	
wid Albert	d	Palmer, Mass	
Bailey, Geo rtd	Center	*Irving har mfg	
Eleanor (Jones)		Randolph, Mass	
Arthur H gents furn good		*Flora M steg & bkkpr	
Eugene M	mer	Augusta	
Myra L	d	*Maude (m Magoon)	
Willis C	elec	Barton, Vt	
Bailey, Sarah (Holman)		Lula M (m Hammond)	
wid T	d	Baker, Jas r r ser	6 Main
Julie N (m Rich)		Clara (Merrow-Whiting)	

CENSUS

3

Step child:		Step children:	
Wm A Whiting supt		*C Anna Snell tr 64 Hill-	
Monmouth fish hatchery		side Ave., Melrose, Mass	
Baker, Herbert F far R D 22		*Geo N Snell, market	
Sadie E (Briggs)		Fairfield	
Edwin E	d	Bates, G W dentist 25 Green	
Frank M	pl	Ada G (Jewell)	
Chester H		Carl J	pl
Barber, Fred oil cloth fact		Beale, Lucinda (Bacon)	
	R D 24	wid Wm	d
Barber, Everett	o cl ptr	Luella F	
Barker, J W elec 27 Elm		Willie L	d
Marie (Fairbanks)		*Wm G law	
Leila L		115 Adams, Chicago, Ill	
Barton, Chas W far		Bean, Stephen G prin h sch	
Hill Crest, R D 21		38 Main	
Anna A (Pulis)		E Alona (Nicholson)	
Bates, Mary (Carroll)		Bearce, F H far R D 22	
wid L L	d 1906	Marilla (Chandler)	
Royal		Winifred M steg & cl in	
Harry C	pl	reg deed office, Augusta	
Bates, Frank E	far	Willard C stu Hebron acdy	
Minnie E (Fuller)		Beard, Robert blk	
Roswell G	stu	Lake View Ave	
Niece:		Katie (Richards)	
Leila M	Bates stu	Bedard, Aimer	
Bates, Martin S lab R D 23		Bell, John supt mill 132 Main	
Lucilla E (Smith)		Ella M (Skillings)	
Bates, J H ship cl, C M B & Co		Herbert S	stu
Lake		Mabelle A	d
1st wife, Clara A (Keene d		Benjamin, J M to treas	
M Anna (m Libbey)		1 Western Ave	
2d wife, Nellie M		Betsey L (Benjamin)	d
(Mank-Snell)		Mary L	d

*Chas M creamery 23 Dexter Ave, Auburn	Wilhelmena Wetstein Charlie R Wetstein
*Fannie R (m Herriek Lexington, Mass	Berry, Emily (Bacon wid of L M d
Benner, Chas E elec sec hd cor Mid & Main	Rose (m Wing Geo W spinner
Etta L (Faun Rosamond A	*Mary E ho Foxborough, Mass
Benson, Harry R 30 High	Bishop, J Perley far & real est 14 Central
Sarah C (Allen Susan M	Bishop, Frank I con & bld Main
Edith M *C W asst bag master Leeds June	Ada L (Cummings Eleanor May
Fred G stu	Bishop, Almira A (Wheeler wid A B d
Clyde A pl	Elwood J journalist Bedford, Mass
Mildred E pl	Raleigh B station agt & tel op
Bessie L pl	*Gertrude F (m Gower Bloomington, Ill
Berry, Miss Myrtie Elm	Annie E Florence M (m Berry
Berry, Guy B butcher Main	*Lawrence W s s op 21 Pearl, Auburn
Gertrude L (Bisby Guy C pl	Bishop, Henry H far R D 23 Julia H (Jackson
Berry, Chas R car Hanson	Bertha A tr
Florence M (Bishop Earle R pl	Bishop, Raleigh sta agent Oak Ave
Berry, Geo W spinner	Bissonnette, Alex mill op Greenwood
1st wife Lura (Gordon d	Olive (Lavalle
Inez G pl	
Carl M pl	
Lura M pl	
2d wife Mary L (Cushing-Berry-Wetstein	
Step children: Harry L Wetstein	

CENSUS

5

Cora M	stu	Julia (Greely	
Helena	pl	Cora G	s s op
Delphia	pl	Edward M	stu
Leo	pl	Clyde A	
Black, Hattie L	ho	Bourne, J T, o el fac	Lake
Highland Ave		Josephine (Philbrick	
Blanchard, Philena (Gardner		Bowler, Anson	far R D 24
wid W S	d	Jane (Laughton	d
Blueberry, John	lab	*Arwilda (m Grover	
Victoria (Drapeau		Los Angeles, Cal	
Annie (m Burbank		*Ardella (m —	
*Phebe (m Grant		Los Angeles, Cal	
16 Forest, Portland		*Miles	detective
Addie		Los Angeles, Cal	
Willie	lab	Maria (m Delano	d
John	lab	Bowler, Chas E	far
Alarie	stu	Eunice E (Mann	
Bonney, W J	cream coll	Lee	
31 Main		Brainerd, J E	rtd far
Etta (Higgins	d 1906	Augusta	R D 5
Bonney, J Henry	rtd	Nancy W (Whiting	d
24 Bowdoin		Arthur E	far
Mary (Edes	d	*Albion H	s tr
Ada M	d	Gardner, Mass	
Bonney, Lewis	far	Center	
Ida A (Wakefield		Brainerd, Arthur E	far
*Ida M (m Williams		Augusta	R D 5
Winnegance		Nellie S (Kilbreth	
*Grace E (m Daly	Greene	Brainard, F E	rtd Main
Helen C	stu	Clarinda W (Shepard	
Glada A	pl	Ruth A (m Yeaton	
Erna C	pl	Brann, A L	far
Boothby, F W		Fair View	R D 22
watch & fireman	Center	Elsie M (Lord	
		Brawn, Geo W	far R D 23

Edith S. Clifford	wid E S	d
Brawn, Geo W hostler Center	Briggs, Chas A eng & far	
Angie L Glidden	Bessie L Richmond	
Irvin H pl	Winnifred	tr
Mildred E pl	Raymond L	
Annie E	Brown, J H o el printer	
Briggs, Nora Whitney		22 Main
wid Eugene d 1906	Susie M Frost	
Mildred E pl	Albert A D	d
Briggs, Moses rtd far R D 21	Ida M	d
1st wife Lucy (Burr d	L Marguerite	stu
Mary W	Geo W	pl
2d wife Lavinia (Winslow	Brooks, Nelson	R D 24
*Lucy C (m Elliott	Emma (Shoars	
211 S 17th, Phil, Pa	Brooks, E W	far
E Winslow d	Brunau, Hilear r r ser	
*F Elwood N Y Cen r r		Clark
office wk 154 West 95th,	Isabel (Dusty	
N Y City	Elnora	
Briggs, W P far R D 21	Burbank, Peter lab	Morton
Nellie M (Knight	Annie (Blueberry	
Briggs, Arthur supt State	Alice	
fish hatchery, 26 Green	Elizabeth	
Bertha M (Hall	Burnham, Vinnie A o el fact	
Geo A		Elm
Anna D	Effie M (Sanborn	
Briggs, J E supt o el fact	Evelyn M	d
Center	Burr, Buckley far	R D 23
Emma S (Bailey	Emma D (Davis	
Briggs, Geo R lab	Eric B	
Harriet (Woodman	Leon T	far
Wm P far	Phylis V	pl
Arthur supt fish hatchery	Buzzell, Chas H	far
Briggs, Mary C (Fuller R D 22	Cora E (Stevens	

CENSUS

7

Buzzell, Mary A (Davis wid C N	d	fish & game com	Main
Cora E (m Edwards		Edith C (Cary	
Bina D (m Penney		Leroy Jr	pl
*Henry E far	Wayne	Caron, Wm	
Buzzell, Sarah (Stanton wid Thadius	d	Rose (Cote	
Olive (m Laughton		Valentine	pl
*Hattie (m Fletcher		Carr, E V car	7 Western Ave
167 Silver, Waterville		Weltha E (Dutton	
Albert S	d	*Lillian L (m Smith	
Sarah E (m Gilpatrick		11 Taylor Ave,	
39 Roberts, Portland		Brockton, Mass	
Rufus	d	*Archie B shoe store	Farmington
*George M iron moulder		Lucy M	milliner
195 3d, Bangor		Carr, A B far	East
Charley	d	Frances C (Cushman	d
*Frank M moulder		*Herbert H eng	
28 Warren, Bangor		201 Elm, So Portland	
Fred L	far	*Albert O fireman	
		309 Summer, Portland	
		*Amelia (m Jenkins	
			Temple
		*Maria L ho	
			Readfield Depot
Caldwell, Geo W o cl printer		Jessie F	tr
14 Summer		Susie M	stu
Mary L (Manwell		Carson, Mary E (Bessee-Fall	
Dwight	o cl fac		Central
Caldwell, Dwight 14 Summer		wid Samuel	d
Elizabeth (Emery		Carver, Frank E far	R D 23
C M	pl	Etta L (Sprague	
Cannon, S E far	R D 21	*Edith M (m Gilbert	
Alice L (Curtis			Ridlonville
Luena E			
Carlton, L T lawyer &		Arthur A	far

C

Leon ptr 236 Main, Waterville	Choate, H K rtd H Central
Mabel E tr	Gertrude ho
*Elsie E (m Strout Canton	*Florence Winchester, Mass
Merle F pl	Clark, C M blk Morton
Guy R pl	Jessie B (Bassett
Carver, Arthur A far R D 23	Clark, Wilson P blk Morton
Viola H (Hathaway	Myrtle (Frost
Alton O pl	Edna V pl
Marion L pl	Cleaves, Lewis M elec
Florence L S	Alice V (Mace
Cary, Cordelia (Glass	Clifford, Frank G lab
wid Thos d	Etta R (Rankins-Buzzell
Edith C (m Carlton	Gilbert F
Candler, A Gorham o cl fac Morton	Step children: *Minnie C (m Lothrop So Hadley, Mass
Sarah S (Goodwin	Chas H Buzzell far
*Lucia C tr Stoughton, Mass	Howard E Buzzell far
Ida M (m Webb	Elwood B Buzzell far
*Nellie M (m Jennings Augusta	Wm A Buzzell pl
William G d 1907	Geo W Buzzell pl
Chandler, James far R D 25	Clement, D S far R D 21
Sarah (Davenson	Madge (McLellan
*Chas R far Monmouth	Eilcine P
*Geo R far Monmouth	Clifford, E T tr sales Highland Ave
*Willie lab Monmouth	Lulu A (Avery
Chandler, Chas E High	Harold B stu
Ella S (Emmons	Ethel Marion pl
Gladys M pl	Earle A pl
Choate, Hiram rtd law Central	Clough, Maria P (Campbell p m Center
Gertrude ho	wid H T d
*Florence Boston, Mass	

CENSUS

Mary L	d	Cochrane, Abbie M (Sanborn
Alice A		Royal
private see Mr Bailey		wid Patrick d 1904
*Mincola tr		Ella M (m Harris
Wakefield, Mass		Fred C o el fac
Lottie S		Cochrane, Caroline (Marston
Cough, Herbert F gen wk		Summer
1st wife Mary S (Sanford d		wid Chas A d
2d wife Mary E		Emma L
(Wadsworth		Collins, Annie L (Brown
Chas I d		wid C H d
*Mary E steg Augusta		*Wm A motorman
Cloutier, Jos lab		Rockland
Greenwood Ave		F C el
Philome (Fleury		Collins, F C el
Cobb, Willis far R D 24		Florence A (Lamb
Susie A (Page		Collins, Chas A hotel
Nathan L far		Lottie (Townsend
Edna L tr		Edith
M Theresa stu		Parkman stu
Lawrence E d 1900		Connell, Miss Mary E High
Cobb, F Ellery far R D 24		Connell, Miss Nellie tr
Cobb, Frank barber Main		Connell, John O color mixer
Cobb, Jos L tr sales		Connell, Timothy O o el fac
Highland Ave		Cook, R Frank mer 87 Main
Hattie E (Black		Laura E (Hinkley
Atherton C pl		*Nellie A (m Libby
Llewellyn L pl		Kingfield
Alfred Cheney		Cook, Florence M (Knowles
Cobb, L A rtd Hanson		Coombs, Jennie E (Nutting
Elzora E (Chandler		Royal
Cobb, Wendel P far		*Ena E (m Harris
Willie L (Vaughan		22 Cedar, Portland
Florence L pl		Corthell, F L truckman Main

Ella (Wentworth		Alice	
Annie (m McNamara		Fred	
Cote, Eugene far	R D 21	Cushman, John G far	R D 22
Crane, Samuel rtd	R D 23	Bertha A (Fuller	
Delia (Beckey	d	Grace F	tr
Geo E	far	Theora E	h sch stu
Crane, Geo E far	R D 23	Cyr, Edward	mill op
Emily F (Briggs		Celina (Poulin	
Louise L steg & bkkpr		Eldridge	
147 Lexington,		Cyr, Joseph	
E Boston, Mass		Phimie (Michaud	
Cromell, A J rtd	53 Main	*Olive (m Ducharme	
Susan M (Benjamin		8 Mill, Augusta	
Cummings, Chas trucking		*Mary (m Dubie	
& teaming	30 Green	38 Mill, Augusta	
Susie E (Bearee		*Annie (m Gomer	
Currier, Israel lab	Morton	Royal Park, Augusta	
Arthimese (Langrine		*Georgie (m Alphonse	
Arthimese		Canada	
Leona	mill op	*Joseph spinner	
Delian	stu	Waterville	
Julia	pl	Levi	mill op
Wilfred	pl	Elizabeth	mill op
Josephine		Edward	mill op
Marie		Bozilise	
Doris			
Currier, Albert spinner	Clark		
Addie (Boutin			
Addie	mill op	Davenport, Nelson far	R D 24
Willie	pl	Maude (Frost	
Mamie	pl	Davies, Frank J o cl fac	High
Joseph	pl	Florence (Keen	
Louis		*Melrose D tr sales	
Rose		Boston, Mass	

D

CENSUS

*Frankie dentist Boston, Mass	Diamond, James o cl printer Main
Davis, S G rtd cor Elm & Sum	Sadie L (Shaw
Mary E (Wilber d	James E pl
Winfield d	Diamond, Carrie ho R D 24
Davis, Harry C o cl fact Center	Dickerson, Perly mason
Flora M (Neal	Dickerson, Hattie O ho
Milton N pl	wid J E d 1906
Hollis B	Perley R lab
Davis, Annie M (Martin	*Bessie J (m Fenderson
wid Geo E d Clark	Ashland
Elsie M ho	Hattie O ho
Geo B mill op	E Freda pl
Sophia M pl	Eddie F pl
M Estelle pl	Marion A
Davis, F N far East	Donavan, Jerry E plumbing & heating, 32 Green
Mary (Williams	Donavan, Annie E bkkpr
Harry o cl fact	Donavan, Maggie F bkkpr
Frank gen wk	Downs, G H rtd Birch
John far	1st wife Nellie A
Hattie (m Glidden	(Littlefield d
Day, Maude E ho Green	Frank G d
Day, Edward D r r ser	2d wife Eliza
Lucy (Berry	(Atkins-Grover-Downs
Deal, M E plumber Elm	Drapeau, Henry mill op Morton
Dealy, Evelyn R (Forsaith	Georgie (Pickard
wid Thomas 16 Green	Harmon
*Catherine (m Reed Lewiston	Drapeau, Louis lab Morton
*Addie J (m Lake Wilton	Adell (Ruel
*Rena M (m Holmes Wilton	Arthur tel lineman
Susan A (m Hayward	Rosa weaver

Eva (m Dusty		Dudley, Gilford	o cl printer
Ferdinand			Middle
Paul	stu	Lizzie A (Foster	dr mkr
Drapeau, Fred com lab	Morton	Beatrice E	
Elodie (Ruel		Dudley, J C	far R D 22
Drapeau, Lewis lab	Morton	Arvilla J (Healey	
Mary (Ruel-Fortier		Flora E (m Stevens	
Exzelia	pl	Dudley, Frank W	o cl printer
Robert	pl	& barber	Center
Step children:		Lilla S (Whittier	
Alma Fortier		Earl V	pl
Joseph Fortier		Dudley, Olive A (McCobb	
Alfred Fortier		wid H V	d R D 22
Willie Fortier		Step child:	
Drapeau, Noah lab		Fannie M	
	Greenwood Ave	Dudley, John M	far R D 22
Odelia (Fleury		Lizzie (Gross	
Antoinett	pl	Mamie E (m Flanders	
Drapeau, Joseph r r ser	Green	Ethel D Flanders	
Philomene (Lachance		Dudley, D H	far R D 22
Alfred	stu dentistry	Dusty, Geo	car & bld Main
Lewis	lab	Amanda (Fleury	
Alphonse	printer	Willie	pl
Nellie	stu	George A	pl
Anna	pl	Chas M	pl
Drapeau, Philippine	mill op	Dusty, Emmie	mill op Clark
	Green	Eva (Drapeau	
Dudley, Jas A	car R D 24	Roland	
Grace E (Frost		Dymond, Chas H	o cl fact
Mattie E	pl		Royal
Mamie L	pl	Abbie A (Ramsy	
Bessie E			
Dudley, Lizzie M (Thompson			
wid Lewis G	d		

E

Step child:

Edward A Thompson

Faulkenham, Austin R lab

R D 22

Hattie E (Spear

Clarice E

Faulkner, F A ins agt

Fessenden, Eben lab Main

Sarah A (Nason

Flanders, J T barber Summer

*Lena A (m Lovejoy

Rumford Falls

2d wife Marie H (Huart

Fleurey, Brunell car Main

Delama (Odeat

Antona

Herman

Floyd, Margaret M (Chandler

wid S T d R D 21

Ada M F (m Smith

*Enos F p m & editor

Calaveros Prospect,

San Andreas, Cal

Albion C d

Fortier, John mill op Main

Philomene (Chabot

David J lab

Mary

Eva (m Aaron

Cambridge, Mass

Fortier, Adolphe loom fixer

Main

Virginie (Nolin

Josephine mill op

Edwards, Marsten C laundry
Lake

Abbie M (Murch e)

Edwards, S B laundry Lake

Cora E (Buzzell

*Masters C laundry

Augusta

Lottie M (m York

Josie M d

Emery, Miss Annie dr mkr

Erierson, C W watchman

15 Central

Matilda (Hagberg

Rath M pl

Hugo C pl

Estes, Mary W (Varney

wid Cyrus

F

Fairbanks, Retta M (Morrill

wid W H d

Marie (m Barker

Fairbanks, F B ins agt Main

Jennie P (Fessenden d

*Nathaniel s s op Auburn

Ruth pl

Farrington, Carroll tr Bowdoin

Ora B (Bates

Wilmer O

Faulenham, J L far Center

Jennie E

(Howard-Thompson

Arthur	elec	Auburn	Raoul
Aline M		mill op	Fountain, Alfred
Rosa M		mill op	mill op
Frank		pl	Clelanire (Blouin)
Marie		pl	Ashiel
Alice		pl	Dora
Adolphe N		pl	mill op
Bertha		pl	Geonana
George			pl
Eugene			Arthur
Antonio T			Napoleon
Foster, John A	el	Bowdoin	Adele
Margaret L		(Penniman)	Foye, Carrie E (Bailey)
Foster, Geo M	far	R D 21	wid A S
Lillian M		(Vose)	d
Louise M			*Amy C garter fact 1038
Grace L			Boylston, Boston, Mass
Foster, Angelia P		(Parlin)	*Fred B restaurant
wid Chas O			6 Ringle, Boston, Mass
*Edith A		(m Babbitt)	*Edna B (m Beckham)
Fitchburg, Mass			12 Spruce, Augusta
Horace M			Frederick, Miss Mary Union
Helen I			Freeman, Edwin rtd East
Susie M		(m Packard)	N Augusta (Wadsworth)
Geo M		far	*Chas R r r ser
Foster, H E	law	Main	17 Ashton, Worcester, Mass
La Verne		(Keene)	*Edith A cashier Youths
Foster, Emma J		(Plummer)	Com 201 Columbus Ave,
wid B F			Boston, Mass
Herbert E		law	Freeman, M G rtd Hanson
Addie		(m Tuttle)	French, L D r r mail el
Fountain, Fred	mill op	Clark	14 Royal
Adela		(Odette)	Martha E (Ingham)
Fabiola			Lula E
			d
			Levi S
			d
			Albert E
			stu
			Annie V
			pl

CENSUS

15

French, William	R D 24	Lester	far
Information withheld		Bion	o cl fact
French, W A shoe store & repairing 13 Green		Alvah	
Lucinda (Blake)		Frost, Harry U	lab
French, Eugene S ship cl		Frost, Charlie A	ptr
Royal		Hattie M Roberts	
M Carrie Dunn		Elvie A U S Navy	
*Adelaide M steg & type		U S S Kansas,	
State House, Augusta		care p m, N Y City	
Frost, Henry far		Glendon N	
Lakeview Ave		C Frank	stu
Alice J Towle		Harold R	pl
Edgar	stu	Lillian J	
Edna M	pl	Frost, Albert C	far
Frost, Mary F House	Bireh	1st wife Hannah E Bates	d
wid Sam A	d	Emma F m Remick	d
Gustus	far	Sarah E m Robinson	
*Olin C ptr		Charlie A	ptr
Beverly, Mass		2d wife Mary L King	
*Harry T hostler		Frost, Judith K Mason	
Monmouth		wid Newell	
Walter E	d	*Chas elec Wakefield, Mass	
Frost, W S car	Bireh	Frost, G Willard	
Ella L (Maxim)		Elizabeth (Adar d 1907	
Myrtie L m Clark		Dorothy J	pl
Maurice W	d	Frost, Geo D far	R D 24
Fred E	lab	Rosanna (Jacobs	
Scott P	hostler	Forest R	U S ser
Frost, Channing far	R D 24	G Willard	lab
Marilla (Roberts		C Millard	far
Frost, Emery far	R D 24	*Anna M m Lewis	
Rose (Maxim	d	Oakland	
Maud m Davenport		*Cora B m Gleason	
		Oakland	

Grace (m Dudley		Stella W (Emery	
*Robert N	Wayne	Marion E	
Richard	lab	Garland, Geo E	far
Walter E		Fannie B (Sargent	d
Frost, H W printer	Royal	John H	far
1st wife Emma (Huntin		Gatchell, G A tailor	Hanson
	d 1874	Sarah J (Goodwin	
Ida W (m Moulton		Florence	d
*Emma B (m Libby		*Marion A (m Gilman	
	Somerville, Mass	117 West Gorham,	
2d wife Ella A (Moulton			Madison, Wis
Elnora (m Rice		*Grace	60 Vinal Ave,
Fuller, Mary A (Kimball			Somerville, Mass
wid Wm B	d	Gilman, Eliza (—	
Furlong, Daniel		Lou	lab
boss in card room	Main	Albert	stu
Mary (—	d	Giles, Annette (Morrill	
Hillard D		wid Chas	d
		Glidden, Geo W	far
			cor Main & Highland
		Hattie (Pullen	
Gage, I O mgr Ang Tr Co		Glidden, Wesley	far East
	Highland Ave, Winthrop	Hattie (Davis	
Mary S (Wilshire		Merle	
Gage, Bertha L	ho	Glady's	
Gale, C H road com 6 Bowdoin		Glynn, Chas	
Helen M (Bridgham		Godfrey, Wm	far R D 23
Harry E	d	Emily G (Wilson-Brown	
Gale, Winnie (Noyes		John	pl
wid Harry E	d	Albert	pl
Helen N		Don	pl
C Pritzman stu Kent's Hill		Step children:	
Attalie W	stu	Evelyn M Brown	
Garland, John H	far	Chas Brown	

G

CENSUS

Goding, Geo V el & gen wk 16 Central	Martha A (m Patterson *Geo W el Laconia car shop, Laconia, N H
Fannie A (Maxim Doris M	Edith May Grandchild:
Goding, V F far Lakeview Eliza F (Stinchfield Geo V millwright	Doris M Jackson pl Gordon, L far 4 Western Ave Clara (Gordon Harry d
*Harry r r ser Farmington	Nettie M mill op Inez E d
Goodale, G C orchardist Highland	Gordon, Daniel o el printer 12 High
Sarah E (Day d Walter E d	1st wife Annie (Gilman d *Fred D supt elec light Summer, Auburn
Goodhue, Geo C far R D 22 Laura E (Cobb Olive M pl	2d wife Cora (Davis Elmer printer oil cloth
Gordon, Wm H o el fact R D 22	Gower, Stanley M dentist 51 Main
Ann R (Gordon *Willie E far Readfield	Alice M (Pillsbury
Eva M (m Johnson Clarence W o el fact	Gower, John gen book ag ent Mary M S (Stanley Annie B steg Stanley M dentist
Arthur L o el fact *Fred M bk kpr Augusta *Helen M (m Buzzell Mt Vernon R D 32	Graffam, J W charge Au- gusta pumping sta East
Grace W ho Henry L stu	Gray, G E far Western Ave Mary A (Atkinson *Burton L Inst Tech 5 Dover, Worcester, Mass Guy C d *Bertha M tr Watertown, Mass
Gordon, C M o el fact Western Ave Hattie O (Dudley Hattie M (m Jackson d *Nellie M (m Brown Readfield Depot	

Jennie L	asst p m	wid Chas	d 1900
Green, Nathaniel	rtd East	*Mary E (m Gordon	
Louisa M (Colburn			Oakland
*Eleanor R (m Philips		Annie F (m Weston d 1892	
	Weld	Rosamond	
Lora Etta (m Shaw	d	Howard L	d 1876
Nettie G (m Mace		Hall, D E lab	R D 24
Eva E	d	Lillian (Day	
Erastus F	d	Henry	
*Austin W tr		Hall, Arthur D undertaker	
	East Milton, Mass		29 Green
Lula (m Jenkins	d	Ella M (Robinson	d
Green, Alanson P rtd	East	Bertha M (m Briggs	
1st wife Hannah (Kelley d		Hall, Ann E (Newcomb	
*Chas F tr sales		wid J F	d
	Waltham, Mass	Hamblen, N D far	R D 21
2d wife Olive E (Stone		F Ida (Nelson	
Griffin, Grace	pl	Edna A	tr
Griffin, Myrtle	pl	Geo N	gen wk
Groyer, C B	o cl fact	Hammond, Frank W far	R D 21
Julia P (Varnum		1st wife Annie M	
*Ernest	s s op	(Frederick	d
Bert	o cl shop	Herbert L	far
*Eva (m Myers		2d wife Lula M (Bailey	
	Salem, Mass	Helen B	pl
Groyer, Chas A	o cl fact	Hammond, Herbert L far	
	24 Central		Center
Mary T (Tenney		Aldia M (Higgins	
Mabel R		Annie M	
James B		Herbert F	
		Hammond, Hiram	lab
		1st wife Rose (Frost	d
		2d wife Aurora Murray	
		Jessie (m Kehler	
Haines, Eliza A (Low	Morton		

H

CENSUS

19

Dora W		Harris, Scott	guide
Hammond Wm el	Middle	Mildred (Noreross)	
Nina (Dinsmore)		Lura A	
Hammond, J N r r ser		Harris, Robert o el fact	
	Western Ave		Royal
Mary I (Hopkins)		Ella M (Cochrane)	
Annie E	mill op	Hardy, O L far	R D 23
Homer N	stu	Esther P (Reynolds)	
Henry C	stu	Affie M (m Leech)	
Lilla M	pl	Hardin, Nellie (Moore wid C II)	
Hannaford, Newland L drug		Ralph N el drug store	
	Main	Greenfield, Mass	
Clara M (True)		*Annie (m Burnham)	
Dorothy I		Saugus, Mass	
Hannaford, Chas P druggist		Harrington, E W far & milk	
	Main		R D 23
Isabel F (Bishop)		Harriet E (Maxim)	
*Annie M (m Towle)		Haskell, Annabell ho	R D 24
	97 Gage, Augusta	Haskell, Harry E	far
Maggie L	d	Hayden, Bert	car
Newland L	druggist	Verna F (Libbey)	
Grand children:		Hazel C	pl
Harold A Towle	pl	Earl W	
Chas H Towle		Haynes, Geo rtd	Middle
Hanson, Frank H o el fact		Annie (Bailey)	d
	cor Main & Royal	Fred	frt el
Luella A (Adams)		*Bert cook	
*May W (m Adkins)		4 Monroe, Beverly, Mass	
	74 Free, Portland	Haynes, Fred frt agt	Middle
Ray S	d 1898	Annie M (Yeaton)	
Lee H	d 1898	Haywood, Ellsworth	16 Green
Harding, Everett far	R D 21	Susan A (Dealy)	
Iva E (Hisler)		Chas L	d
Harold E		Catherine L	d

Haywood, Henry F rtd Clark	wid John	d
Amy T (Howard)	Daniel F	d
*Emily (m Crane Readfield)	Mary E	
Elmer Z car	Dennis E	d
*Annie (m Fifield Auburn)	Katie	d
Eva (m Rollins)	Elizabeth A	
Ralph o cl fact	Heon, Ludger musician	
Hayward, W E far		6 Union
Gussie (Stevens)	Melvina (Grenier)	
*May S (m Monlton 69	Phebe (m Maxon)	
Walnut, Somerville, Mass	Eva (m Brigham)	
*Guy E Columbia shade	Joseph musician	
cloth sales 27 West 24th,	Nellie	
New York	Alexander	stu
Aida	Hersom, W S rtd	34 Green
Hayward, E S soldier R D 21	Clara (Chandler)	
Healey, Herbert L far R D 22	Hewens, Fred L far	East
Carrie M (Longfellow	Malista J (Lyons)	
summer boarders	*Georgiana (m Lilly)	
* H Leroy elec	45 Highland Ave, Gardiner	
Cohoes, N Y	Ella M	tr
Elvie G pl	Violet E	stu
Hegarty, Daniel rtd 18 High	Hewett, Wm F team & far	
Annie F (Riley)		East
Thomas F d	1st wife Emma (Stone)	d
John M d	Lillian (m Cummings)	
*Katie A tr	Augusta R D 6	
Cambridge, Mass	Leon M	pl
*Mary E steg Rumford	2d wife Sadie E (Spear)	
*George D elec Waterville	Clyde F	
*Emery L office wk	Hewett, Chas M far	East
Waterville	Hazel M (Conant)	
Hegarty, Ellen (Hegarty	Hewett, Mellen B	
Western Ave	far & cooper sh	East

CENSUS

21

Etta A (Whiting		Hinds, Geo C	far	R D 22
Chas M	far	Ina (Morse		
Wm H	car	Marie E		pl
Sadie L	sch tr	Elwood C		pl
Ernest P	pl	Harold F		pl
Linwood H	pl	Geo C		pl
Higgins, Louise E (Lothrop		Madeline E		
wid H H	d	Hinds, Colfax	barber	
*Ida B (m Kendall			Highland Ave	
Providence, R I		Blanch (Maxim		
Etta M (m Bonney		Robert E		pl
Winfield S	d	Gladys E		
Wellington S	livery	Hinds, E G		rtd
Lottie M	d	Hinds, Wm E	far	Main
Amos H	d	Willie C		pl
Higgins, Frank o el fact Center		Hinds, W C	mech eng	Main
Lucy H (Sylvester		Wm E		far
Flora B (m Hallowell		Edith E (m Sturtevant		
Weeks Mills		262 Main, Waterville		
Aldia M (m Hammond		Harriet A (Jewett-Thayer		
Lucy J (m Trask		Holmes, Annie M	ho	R D 21
A Effie	ho	Holmes, Harry S	far	R D 21
Higgins, M E brick mfg		Isabel E (Williams		
Clark		Earle F		
Lena S (Armston		Hopkins, Willard S	rtd	
Cony E	pl		Summer	
Higgins, W S	Elm	Alice F		ho
Mary (Loon		Hopkins, John A	sheff	
Scott		Knickerbocker Ave		
Hill, Walter	far	House, Wm	rtd	Union
Burnette (Stanley		House, Eben W	team	Royal
Sophia V	pl	Nancy B (Raymond		
Stanley M	pl	Guy E		pl
Arvilla A	pl	Doris B		pl

Howard, Elwood	far	R D 21		I
Jennie	(Murch			
Howard, Harlow	far	R D 23	Ingersol, W S	corn sloop
Grace	(Kimball			15 Green
Howard, F B	jobbing	High	Mona	(Richardson
Annie M	(Tebbetts		*Minnie	(m Homer
Grace L		tr		Livermore Falls
Vernon		fish cart	*Mary	(m Nickerson
Arthur R		d		Livermore Falls
Lottie M	(m Hodges		John W	
Rodney J		pl	Ingham, Frank	Bowdoin
Howard, Chas H	rtd	R D 24		Dora
				(Diamond
Howard, Abbie C		ho	Ingham, James	o cl fact
Howard, Laura L		ho		Bowdoin
Howard, Geo	far	R D 24	Olla M	(Taylor
Martha	(Wheeler	d 1885	*Isabel	stenog
Geo E		d 1901		53 Porter, Taunton, Mass
Hannah A		ho	*Lillian	(m Parker
Hoyt, Chas A		mail carrier		1 Spring st ex, Auburn
Hoyt, Helen M		ho	Frank	o cl fact
Hunt, Abbie M	(Smith		Ingham, Elbridge G	
wid F W				o cl printer Oak Ave
*Edith B	(m Hermann		Cora E	(Wood
Melrose Highlands, Mass			Ingham, Frank H	o cl printer
*F A	mer			Main
Melrose Highlands, Mass			Dora	(Diamond
Hutchins, Harry B	o cl printer	Center	Isaacson, L J	shoe repr Main
Mary E	(Cottle		Hannah M	(Damstrom
Almo A		stu		dr mkr
			J	
			Jackson, H R	rtd R D 21
			Georgie E	(Crosby

*Abbie E (m Wiggin 20 Jaques, Somerville, Mass	Walter W	stu
*Percy B upholsterer 40 Market, Newburyport, Mass	Jackson, Miss Minnie A James, Eugene H blk R D 22 James, Thomas taxidermist 3 Summer	
Niece:	Carrie L (Sorrier	
Mattie E Crosby ho	Milton C	pl
Jackson, V C far R D 22	Jenkins, Chas furniture rpr	Elm
Alice J (Smith	Isabel (Jose	
*Archie A eng Schenectady, N Y	Neal	
*Thomas C far No Leeds	Jenkins, Alma C ho Center	
May A (m Spear	Jewell, Alfred rtd 25 Green	
Asa C fireman	Betsy A (Gilbert d	
*Robert V restaurant Bridgewater, Mass	Chas E d	
*Philip R far No Leeds	Lena (m Ingham d	
Millard K pl	Ada G (m Bates	
Clara M pl	Jewett, A S far R D 23	
Nora E pl	Lydia M (Spaulding	
Jackson, Fred A far R D 22	Effie M (m Coffin d	
Laura A (Carr	*Albin C ranchman Lewiston, Cuba	
*Elvin M eng Bridgewater, Mass	Laura S d	
Albert G fireman	Grandsons:	
*Fred I jeweler Augusta	Harry A Jewett mach	
*Rubie J s s op Haverhill, Mass	Walter C Jewett mach	
Edna M pl	James O Jewett stu	
Arthur R d	Johnson, Isaac far R D 22	
Jackson, F S druggist Bowdoin	Adelia M (Batchelder	
Annie P (Plummer	Grandson:	
Ralph C el	John C Stewart pl	
	Jones, John W far R D 23	
	Marcia (Craig	
	Mabel W	

Marian H (m Hayden 20 Crosby, Augusta	Geo R Winifred M
*Annie L bk kpr Augusta	Kaherl, Geo G lab
Jones, Mary W (Winslow 6 Western Ave	Fannie L (Tibbetts Geo W lab
wid Levi d	Irvin E lab
Levi Elwood grocer	Maud V (m Smith
*Linwood B agency office Baltimore, Md	Annie M Flossie W pl
Lillian M	Roy E pl
Edward R Am exp agt	Keay, Wm E far R D 22
Fred H d	Nellie F (Turner-Keen Carrie B
Jones, Levi E mech 36 Main	Florence R
Maudie M (McHroy Levi R stu Amherst Col	Step children: *Ethel E Keene nurse Middletown, Conn
Jones, Rev Arthur pastor Friends ch Center	Esther M Keene stu
Joy, Morrill C far	Keen, Mrs, Eldora P (— dr mkr
Cora (Wells Harold pl	wid M d *Linwood M M D 464 Central Ave, Dover, N H
Joy, Henry P baggage master R D 23	La Verne (Foster
Olive E (King	Kelley, Osea (Bradford
Joy, Adeline D (Leach Main wid S H d 1899	wid B S d
Belle M (m Parker d 1885	Kelley, Lizzie M (Randall
Frank S d 1868	wid E O d
Chas A	Kempton, C F far Idlewilde farm R D 22
Judkins, Lizzie ho Middle	Rose E (Smart
	Keyes, Martha M (Jones
	wid H d
	Arthur T far
K	
Kaherl, Ervin lab R D 23	
Jessie (Hammond	

CENSUS

25

*Alice E (m Prescott Danvers, Mass	Knickerbocker, Percy phy R D 22
Kilbreth, A L o cl fact	Alice B (Batchelder
Addie L (Paine	Knight, Wm J far & team
Edna M	Ida M (Francis
Kilbreth, C F far R D 23	Knight, N N far R D 21
Harriet L (Foster	Lucy A (Bishop
*Nellie M (m Hamlin 5 Pine, Brunswick	*Alice M (m Rankins No Wayne
Mildred F stu	George N d
Kimball, Flora E ho Central	*Jessie C (m Moody 38 Church, Gardiner
Kimball, E D liv sta 10 Summer	Lucy H (m Thomas
Abbie L (Morrill	Nellie M (m Briggs
Geo E livery stable	Mattie J d
Kimball, Geo E liv sta 12 Summer	Knight, Clement eng boating & guide 22 Green
Elveretta (Cain	Hattie A (Taylor
Kimball, Winfield N far R D 24	Andrew S
Gussie H (Lewis	Knowles, Louise M
Ethyl G stu	(Carr-Smart R D 22
Kineaid, J R in chg to farm	wid R W d
Edith (Keith	Abbie F d
King, E P far R D 24	Rose (m Burnham- Kempton
Mary (Donahue	Julia A (m Burnham d
Margaret pl	Mary A d
King, Wm R o cl fact Western Ave	Robert B d
Rose M (Watts	Jesse d
King, Miss Octavia R D 23	*Jessie A (m Bailey 175
Kneeland, Frank mason R D 22	Ramson R, Brookline, Mass
Alice M (Stockford	*Willie T ptr Maplewood, Mass
Thelma N	*Geo W broker

53 Adams, Roxbury, Mass	Lane, A L pastor Bap ch East
Robert R cl	Mary B ho
Hartford, Conn	Langaun, Jos mill op Morton
Knowles, Louise M (Carr-Smart	Vetelene (Rolo
wid R W d	Vetelene mill op
	Rosa pl
	Clifton
	Lapoint, S mill op
Lacroix, Sarah (Kimball	Mechanic Row
tr nurse	Mary (Leclere
wid Willard d	*Joe mill op Berlin, N H
Flora L bkkpr	*Gideon mill op Berlin N H
Ladd, P A car Western Ave	*Emma (m Begin
Kate E (Smith	Levis, Canada
*Chas A eng	*Exelia (m Blueberry
Somerville, Mass	W Farmington
*Archie W far Wayne	Josephine weaver
*Geo W fireman B & M	Paul lab
Bridgton, Charles-	Adelle (m Fountain
town, Mas-	Larrabee, Fred D lab Clark
Ladd, Philip S o cl fact Royal	Alfred R stu
Lafin, Herbert H far Center	2d wife Eva J (Raymond
Carrie I (Pinkham	Larrabee, Warren far R D 24
*Emma C (m Astle	Hannah A (Raymond
Augusta	Laughton, A H tinsmith
*Lindley H s s op	Olive (Buzzell
Haverhill, Mass	Edward cream team
Kirk A far	Lavallee, Ferdinand lab Elm
Alton L stu	Octavia (Lablond
Annie E pl	Eliza mill op
Hild F pl	Laura mill op
Lafin, Kirk A gen wk	Miles mill op
Ruth L (Robinson	Adalo pl
Frank	Mary Ann pl

Lavallee, F	Main	Sarah L
Delima (Lachance)		Lewis, A P Hotel Maine, Main
Alphonse	mill op	Jennie S (Simpson)
Lena	pl	*W F gen mgr Magee
Emile	pl	lobster co Pictou
Mabel		Nova Scotia
Harmon		*Mattie E cashier 10
Lavallee, Alouzo lab	High	Aukland, Dorchester, Mass
Delia (Bontin)		Grover C office wk
Edith	pl	Lewiston
Raymond		Lewis, I H lab
Lillian		Florence B (Hooper)
Leard, Edw R color mixer		Helen A pl
	32 Main	Alice J pl
Hattie L (Hopkins)		Chas W pl
Lottie E	pl	Rubie B
Harley W	pl	Velmer B
Esther M		Earl H
Susie M		Libby, E P dry goods mer
Leavitt, Elmer R far	R D 22	6 Central
Annie B (Cannon)		Angie L (Lovejoy)
Alfred R	car	Dora M stu
Ethel M stenog	Augusta	Lindholm, Carl A lab
Hattie A		Josephine (Bergstrom)
Maurice E		Carl J
Leavitt, Alfred R car	R D 22	Alfred G
Ethelyn E (Tibbetts)		Geo C
Leech, Arthur far	R D 23	Willie
Affie M (Hardy)		Lindsay, Annie L tel op Main
Elfred L		Linnell, Ella F (Larrabee)
Leighton, E C cooper	High	wid K R
Cora (Wells)		*Ada E (m Rollins)
Lloyd J	pl	18 Cushman, Augusta
Leslie M	pl	Linscott, Elizabeth S (Linscott)

wid W	d	Lord, J B	scythe & ax mfg
Lloyd, Sarah	cor Lake & High	Mahitabel (Swain)	
Longfellow, Emma (Smith)		Anna M	d
	R D 22	Anna M (m Remick)	
wid C H	d	Elsie M (m Braun)	East
Carrie (m Healey)		Lothrop, L M	far R D 21
C Everett	far	M Emma (Rand)	
Sarah P (m Williams)		Norman	stu d
Longfellow, C E	far	Ronald G	stu
Jessie (Cameron)		Homer W	stu
Longfellow, Thos C	ptr &	Doris E	pl
	pap hang Bowdoin	Carlton L	pl
Mary (Gilbert)		Longee, Edson M	card clother
*Carl E	tel inspector		Green
	Gardiner	Emma J (Hutchinson)	d
Gertrude M		*Effie M (m Higgins)	
*Lulu E	typewriter		Augusta R D 5
	Augusta	*Alice E (m Gasper)	
Longfellow, Chas G	d		Augusta R D 1
	Bowdoin	Edna B (m Moulton)	
Lettie M (King)		Lowell, Geo L	far
*Guy C	record cl		Lakeview Ave
Loon, Cleopher	mill op	Mary C (Ladd)	
	Mechanics Row	Luce, Hannah (Wood)	
Etta (Hill)		wid C G	d
Willie	pl		
Lillian	pl		
Hilda	pl		
Alton			
Gladys		Mace, Geo B	far East
Roland		1st wife Julia P (Samson)	d
Loon, Isaac	mason	*Alton S	r r ser
Mary (Dusty)	d		Waterville
Charlie	mason	Abbie T (m Mosher)	
		2d wife Lizzie (Brown)	

M

CENSUS

29

Mace, W L	p m & elec	East	Maxim, D H	grain & lumber	
Nettie G (Green)				dealer	18 Central
Alice V (m Cleaves)			Annie L (Miller)		
Carl H		stu	Fannie M (m Goding)		
Macomber, W S	rt'd	R D 23	Ora M	grain & lum	
S Elizabeth (French)		d	Maxim, Walter	motorman	
*Florence E (m Maxim)					High
	New Castle, Ind		Katie (Gurney)		
E W		far	Albert W		pl
Macomber, Warren	el	28 Main	Roger M		pl
Maud (Flanders)			Benj F		
Kenneth A			Helen P		
Mank, Mrs. Abbie			Maxim, Mary Etta	dr mkr	
Manwell, Susan F (Forsaith)					Main
	26 Green		Maxim, Brittie J	dr mkr	
wid A A		d	Maxwell, Nellie M (Kimball)		
Marrow, John H	far	East			9 Central
Lucy F (Shaw)			wid W S		d
Marston, Abbie (Bonney)		Main	Lida		d
Martin, Martha J (Lothrop)			Percy W		far
	Bowdoin		Lizzie K (m Nutting)		
wid of James T		d	476 St Johns, Portland		
Elwin B	el exp office		*John W	drug	Portland
Mason, Alphonzo	guide	R D 22	Clara L	millinery	
Alfarata (Burnham)			Alfred W		stu
Clara I			N Louise		stu
Mason, Edw A	eng	72 Royal	Guy W		pl
Sarah V (Gay)			Lida A		pl
Paul V		pl	Maxwell, Percy W	far	R D 22
Marsha H		d	Mabel H (Walker)		
Maxfield, H	night watch		Gilbert W		pl
Lavern (Kempton)			Margaret F		pl
Ezra		tr	Elizabeth E		
			Norman W		

Maxwell, Clementine (Charl- worth Morton	H Clair Bates Col stu
wid Asa C d 1906	Millspaugh, Lewis H far R D 21
*Annie L (m Alley Caribou	Nellie R (Rockward
Harland C pl	Mitchell, J S o cl printer
Merchant, S L far R D 22	Moody, Eleanor (Nichols
Nellie (Richards d	wid L P
Gertrude (m Parker	Mary W
Harriet (m Haywood	Eva L
Harland Haywood pl	Moody, Lydia (Wood Elm
Merrill, D K mgr Hoods	Moore, C E far & mail carrier
butter fact 10 Bowdoin	1st wife Viola J (Watson d
Bertha M (Pike	*Nancy (m Church
Metcalf, Joseph L far R D 22	Dayton, Florida
Nancy E (Bearce d	2d wife Lizzie F
Edith C (m Lane	(Woodward
Waldo B far	*Stanley A s s op Augusta
Laura E d	Moore, J Henry far
Metcalf, J H Main	Elmwood Farm, R D 24
Lydia (Heath d	1st wife Mary Etta
Metcalf, Prudence G (Grant	(Stanton d 1881
wid Geo S d	*Annie E (m Lara
*Cora B (m Tryon	210 Middle, Lewiston
No Pownal	*Lottie L (m Lane
Mary G ho	794 Warren Ave,
*Haven U S agricultural	Broekton, Mass
dept Washington, D C	2d wife Stella O (Summer
Metcalf, Emma (Clark Royal	*M Olive (m Robinson
wid Waldo d	Monmouth
Miller, Henry P marble dr	Elsie I sch tr
Main	J Henry Jr stu
Juliana (McCarthy	Morrill, Melvina (Stevens
*Mernie S tr	wid John d
Holliston, Mass	Reta M (m Fairbanks
	Morrill, Miss Ida Union

CENSUS

Morrill, Elizabeth R (Melvin 2 Western Ave wid Chas Charley M	d d	*Frank S mgr The Press Portland Moulton, Ernest L printer Green
Morrin, Jos mill Mary (Bonchard Alfonce Mary Josephen (m Obbe Anna Delia Albertine Philbert Eva	Mill Mechanic lab mill op mill op stu	Edna R (Lougee Moulton, Edw J fireman Royal Mabel H (Trask Theodore E pl Bennie F Moulton, Geo H team Royal Ida W (Frost Ernest L o cl printer Arthur R stu George H pl Edith M d-1899 Alice M pl
Morris, Edwin W car Minnie (Vose Hoy D Ezma A Cora M	car lab stu	Lakeview Mumford, E J far R D 21 Clara A (Winslow Ruth W stu
Mosher, Harvey W oil cl fact Abbie M (Mace Hazel I Rachel T	East pl	Murch, David A far R D 22 Ida B (Burrill Abigail J (m Edwards Carrie M (m Thompson Isaac H gen wk
Morton, Geo H mas & jobbing Victoria (Woodman	50 Main Main	Geo W gen wk Lila J Chas S stu
Morton, Sarah J (Smart wid of Cephus Emma F Dora E Ruth T	d 1900 d 1864 ho d 1858	Eva B d Murch, H Z retd Hanson Abigail (Grey d David A lab Carrie M (m Wyman

*Zylphia (m Howard E Monmouth	Annie L (Corthell Richard F W
*Mary E (m Howard E Monmouth	N
Hannah J (m Howard	
Murray, Frank far R D 21	Nason, Wilson far
Lizzie (Dillingham	Mary A (Robinson d
*R D elec con Boston	Blanch (m Nason
Newton pl	*Hattie R (m Plummer Oakland, Cal
Murray, A W car Hanson	Norcross, Earl taxidermist Hanson
Inez M (Taylor	
Zella P mill op	Alice (Avery
McGrath, F W mill op	Roland G
Lena A (Remick	D Randall
McInnis, C E	Norcross, M F far
carriage rep sh off Central	Ella M (Boyd
Amanda M (Black-Norris	Ralph d
Step child:	*Zulah M (m Neal 10
*Ella F (m Smith Fayette	Washington, Danvers, Mass
Mellroy, John H woolen	Norcross, R J far R D 23
goods mfg 8 Central	Arabine (Doyle d
Mary A (Stanley	Mildred (m Harris
*R Crawford supt mill	Guy O far
No Monmouth	Earle S taxidermist
Margaret E	
Mary E stu	O
Mellroy, R C agt Winthrop	
Mills Co Main & Green	Obbe, Sam lab
Mary C (Clark	Josephine (Morris
McLaughlin, Edgar lab Summer	O'Neal, Frank eng Bowdoin
Villa (Whittier d	Margie (Noble
Nellie I ho	Osborne, Carrie W (Wing
Mary E ho	music tr 134 Main
McNamara, L T baker Main	

CENSUS

33

wid F	d	*Geo W	salesman
Chas F	mill op		Emporia, Kan
P			
Packard, Sumner E	far		Keene, N H
	East R D 22	Parkman, Oscar L	far
Susie M (Foster		Ella F (Ames	
Harry E	civ eng	Chester L	s s op
Packard, H M	far East	Alfred L	stu
1st wife Mary L (Parlin d		Parkman, E D	far R D 21
*Edgar L	cl	Cora F (Foster	
	93 Oliver, Boston, Mass	Evelyn	
2d wife Ina B (Grey		Parrish, Murray	far R D 24
Packard, John D	o cl fac	Clara B (Strong	
Nancy (Jones		Agnes L	stu
*Elbridge W	gen sec Y M	Malcolm F	
	C A Southbridge, Mass	Patterson, R J	creamery Main
*Irving B	tr nurse Togus	Hannah R (Reynolds	
Packard, Joseph E	lab R D 22	Katherine B	pl
Annie M (Stevens		Ronald R	
Walter M	lab	Penney, Chas II	o cl fact
Edith A	stu		3 Western Ave
Lora L	pl	Bina D (Buzzell	
Elwin C	pl	Josie E	pl
Page, Chas H	far R D 24	Penniman, E II	mer Main
Page, Nellie M (Merrill 24 High		Alice II (Pulsifer	
wid Chas II	d	Henry E	cl
Parker, G C	M D 15 Summer	Edgar M	stu Hebron acad
Rose B (Parkman		Perkins, Martha W (Wood	
*Ralph B	merch	wid I L	d
	52 Summer, Dover, N H	Laura A	d
Parkman, Lucy H (Pooler		Stella E (m Stone	
wid Edmond	d	Perley, Harriet (Alden	

wid F	d	*Annabelle (m Lewis	
Clarence	greenhouse		Windsor
*Emma (m Richardson		Lila E	stu
	No Monmouth	2nd wife Sadie (Berry-Day	
Perley, C A	green house	Elsie M	
Augusta L (Norton		Step children:	
Edith M		*Mattie M (m Bran	
Perley, Geo H far	R D 24		Cooper's Mills
Nancie M (Woodward		Delmar D Day	pl
Perry, Alanson	rtd	Darwin R Day	pl
1st wife Rhoda (Perry		Phinney, Eva M (Pierce	
Geo E	d	wid Frank	d
Mary O	d	Pike, Geo A far	R D 22
John H	far	Esther L (Lawrence	
2d wife Ann (Plummer		*Emma L (m Gordon	
Albion S	coal & wood		Readfield Depot
3d wife Julia (Gordon-		*Elsie J stenog	Augusta
	Gilman	*Chas A dentist	E Machias
Perry, A S	coal & wood &	Walter R	d
	trucking	*Sarah W stenog	Augusta
Iola E (Woodbury		Pike, Chas E dentist	sum res
Carroll A			126 S 16th, Phil, Pa
Pettingill, F A	creamery	Sarah A (Lawrence	
	Royal	Geo L	M D
Millie G (Nichols		Pike, Henry L far	R D 21
Wm R	pl	Ethel M (Comstock	
Herbert D	pl	Pike, Fred C	far
Sewell	pl	Augusta S (Robinson	
Carl A	pl	Pinkham, Eunice B (Farr	
Mary J			R D 21
Philbrick, H F	car	wid Noah	d 1901
1st wife Mahitabel		Allen W	far
· (Braun	d	Ada C	dr mkr
		Herbert E	cl

CENSUS

35

Phebe E		Flora S (Smith	
Pinkham, J H	12 Bowdoin	M Zeta	pl
Marcia W (Anderson		Pullin, Martha L (Jones	
James A	pl	wid Geo M	d
Wendall W	pl	*Ella S (m Page	
Bosworth P	pl	Newburyport, Mass	
Parker L		Cora L (m Rollins	
Marcia W		Putnam, C C rtd	6 Main
Pinkham, A W far R D 21		Sophia M (Thomas	d
Phebe A (Johnston		Alice A (m Staine	
Edith G		Alden S	d
Chas M		Freddie E	d
Pitts, Katherine (Fertig		John E	o el fac
Lakeview Ave		Seth T	d
wid M G	d	Putnam, Amanda (White	
Jessie E		wid John	d
Plummer, Frank J bk kpr		Francis	stu & tr
East		Mary	tr
Hattie R (Nason		Putnam, J E mech	22 High
Maude B		Flora M (Stale	d
Plummer, Rose (Judkins-Hoxie		R B	stu
milliner cor Mid & Mech		II L	far
Leah	stu		
Prescott, C E cooper R D 24		R	
Gertrude (Chandler		Ramsdell, Geo A far R D 22	
Fredella E	pl	Effie E (King	
Artie C	d 1907	Merton A	ptr
Sarah E	d 1906	Ratte, Philip	lab
Pricard, Cedielle		Obeline (Flemery	
Grand children:		Joseph	lab
Philapene Dorval		Philipene	
Eva Dorval		*Georgie (m Libby	
Mary Dorval		Burnham	
Proctor, W bakery	Main		

*Walter s s op Lewiston	Remick, John E o el printer
Mary	Center
*Lizzie stu Waterville	Cassie (Trask
Delia pl	Guy E o el fact
Alfred pl	Nellie M stu
Arthur pl	Myrtie E pl
Raymond, J O far R D 24	Hazel M pl
Carrie King	Ralph E pl
Harold A pl	Remick, Elias N mach Center
James B pl	Martha M (Walton
Ethel M pl	Ella M (m French
Raymond, Jas R far R D 24	*Albion N s s op Auburn
Lydia A (Frost	Lena A (m McGrath
James O far	John C
Warren R far	*Chas N gen wk
Clara (m Larrabee d 1901	So Boston, Mass
Eva J (m Larrabee	Willard M o el printer
Reed, Augustus S far R D 24	Remick, C F far
Laura P (Ross	Abbie (Lowell d 1905
Edward A d	Reynolds, Fred I far R D 23
Reed, Wm B real est agt	Ella M (Wilcox
Main	Donley pl
*Victor M D	Reynolds, W E far
Lawrence, Mass	Leona M (Sprague
Forest C boot & shoe repr	Sprague S pl
Reed, Forest C mer Main	Dorothy D pl
Lizzie C (Crooker	Reynolds, Nancy (Abbott
Forest F pl	R D 23
Doris M pl	wid S D d
Albert L	*Silas D Caribou
Ruth C	*George F mill op
Remick, Alva D	No Bend, Oregon
Standard oil team R D 24	*Lincoln C mill op
Anna M (Lord	No Bend, Oregon

CENSUS

37

Esther P (m Hardy		Jennie A	pl
Fred F	far	Ida M	
Emerson W	far	Rockwood, Ellen F (Johnson	
*Allie (m Clark	Caribou	wid Hiram	d
Step child:		Nellie (m Millspaugh	
Mary Toothaker		Willard H real est	
Rice, P R printer	Royal	142 Main, Waterville	
Eleanora F (Frost		Rollins, Jos B	
Wm R	pl	supt ptr o el fact	Center
Howard L		Cora L (Pullin	
Rich, Rev Royal A	Hanson	Murial A	stu
Julie N (Bailey		Carroll J	pl
Richardson, John	car & ptr	Margery P	pl
Richmond, Wm B	bk kpr	Nieces:	
	Center	*Camilla M Whitney tr	
Anna M (Gullifer		in Hallowell industrial sch	
Selah	pl	*Ceecil A Rollins	
A E		Newburyport, Mass	
Ridley, Lucy E	ho	Rollins, Wm o el printer	
Riggs, Leonard W	o el fact	Greenwood Ave	
	off Rolland	Eva L (Haywood	
Laura M (Maxfield		Donald H	
*Florence A (m Whittier		Rowe, F M far	East
76 Pearl Lynn, Mass		Melvina P (Parlin	
Robie, Fred C	far R D 24	*Chas P care tak	
Eleanor A (Townsend		Cambridge, Mass	
Robbins, Emma A (Kildreth		Rowe, F W far	R D 21
wid D E	d	Addie (Kensell	
W T Titus	far	Addie	
Robinson, John	blk Summer	Harrison M	
Blanch (Wadsworth		Rowell, C P jeweler	Main
Gladys E	stu	Mabel M (Marshall	
Edgar W	pl	Reginald P	pl
Eugene A	pl	Marjorie S	

Esther E		Sargent, C S	pastor Cong ch
Roy, Jos	mill op		Main
Delima (Bissonnett)		Adele (Holmes)	
Elsin	mill op	May H	stu
Alma		Richmond F	pl
Alphonse	mill op	Schwartz, Kenton	
Amede	mill op	Eva A (Bailey)	
Albert	pl	Wilson B	stu
Almoza	pl	Esther M	pl
Russell, Anna (Delorine R D 21		Seamins, Effie E (Tibbetts)	
wid D	d		Center
Laura F	stenog	Sedgley, G W	far
184 Bates, Lewiston		Calista T (Talbot)	
Henry N	lab	*Daisy (m Kennedy)	Jefferson.
S		Shaw, C W	car Central
		Lydia (Webster)	
Sabin, Frank	team Galeville	*Elnie (m Buckminster)	
Alice M (Worden)			Boston, Mass
Geo W		Frank	ptr
Sara A		Shaw, C H	
James F		harness & rep shop	Central
Sabin, John H	21 Green	Rose B (Jackson)	
Rose F (Mitchell)		Martha H	music tr
Maurice E		Shaw, Orman W	lab Union
Sanborn, Fred C	repr shop	Ella (Ellis)	
	Union	Cecil R	pl
Mary C (Fortin)		Vivian G	pl
Mary	pl	Winona C	pl
Ella	pl	Vera B	
Sargent, Elvira (Spaulding		Shepherd, Lurana (Chandler)	
wid S B	d		Hanson
Fannie B (m Garland)	d	wid G O	d
		Simpson, Thomas	

CENSUS

Mary A (Hinchinson		Smart, Abbie F	d
Bertha F	tr	Smart, Rose (m Burnham	
Marion L	stu	Smart, Julia A (m Burnham	d
Simpson, Miles C	o el fact	Smart, Mary A	d
	38 High	Smart, Robert B	d
Ella S (Davis		Smart, Jesse	d
Irvin E	team	*Smart, Jessie A (m Bailey	
Simpson, Irvin E	team High	175 Rawson Road,	
Evelyn F (Eustice		Brookline, Mass	
Kenneth L		*Smart, Willie T	ptr
Erma M		Maplewood, Mass	
Simmons, Fred	lab Elm	*Smart, Geo W	broker
Mary (Robinson		53 Adams, Roxbury, Mass	
Robert	pl	*Smart, Robert R	el
Georgie	pl	Hartford, Conn	
James	pl	Smart, Chas A	far
Mary		Fannie L (Carman	
Louis		*Chas A	salesman
Skillings, Martha A (Grover		229 Main, Stoneham, Mass	
	High	Smith, A W	hardware Royal
wid E H	d	Smith, James	far
*Carrie A (m Williams		Ellen (Gunn	
	Quincy, Mass	James	d
*Irving	bk kpr	Margaret	d
	Westboro, Mass	*Francis L	paper mkr
Ella M (m Bell		Augusta	
*Lettie E (m Savage		*Harry A	r r bag master
	Lakewood, N J	Portland	
Sleeper, G S		*Joseph J	restaurant
	coachman C M Bailey	Madison	
Charlotte (Wingate		*Blanch (m Stevenson	
Theo G	steg	Gatun, Panama	
James O	stu	*Walter	insane asylum
Marion	pl	Taunton, Mass	

*Willis paper mills Augusta	May A (Jackson Cecil E pl
Smith, Chas W o el printer 15 Lakeview Ave	Alice M Sprague, W C far R D 23
Maude B (Kaherl Smith, Ada M F (Floyd wid Chas E d	Delia L (Kinney Leona M (m Reynolds Eula pl
*Chas F mfg bus Taunton, Mass	Bernice N pl Stackford, Delia (Gould
Soper, Geo W far	11 Green
Olena B (Whitney Edmond A	Mabel mill op Walter M tel eo
Soper, N M far R D 24	Mande (m Kneeland
Mary E (French Fred M far	Vestea I mill op Carlton H
Ada A (m Bean d 1894 Emma M d-1871	Roland L pl Frank pl
*Edw H car Page, R D 10 Augusta	Stackpole, Eliza A (Thompson 36 High
Abbie L d 1871	wid C C d
*John F elec Roxbury, Mass	Nettie L dr mkr *Emma F (m Duckworth Jay, Sacramento, Cal
Grand child:	*Samuel H sta agt Oakland
Soper, Harry G mill op Spaulding, Albion K R D 22	Staine, Edwin R o el prtr 30 High
Lora M (Cobb	Alice L (Putnam
Spear, Jos F rtd soldier East Etta G (Robinson d	*Ethel M tr nurse 291 Brackett, Portland
Sadie E (m Hewett *Lawrence far Gardiner R D 14	Stanley, Pamela 28 Main Stanley, Kate (Wing Elm
Hattie (m Faulkenham Spear, E B color mkr o el fact R D 22	wid Chas d Orin E carriage mfg

CENSUS

Harry M summer boarders	Fannie (Merrow	d
Cora H ho	Chas M carriage mfg	
Stanley, J A editor		Oakland
Winthrop Budget Main	Annie M (m Packard	
Stanley, Murray R D 21	Stevens, C W far	R D 23
Nellie (Packard	Ella F (Moody	
Stanley, Allura M ho	Alice M	ho
Stanley, Eliza J ho	Stevens, Samuel far	R D 22
Stanley, O E carriage shop	Adeline E (Hunton	d
R D 22	Georgie	d
Kate E (O'Neal	*Walter car & con	
Chas N stu		Malden, Mass
Stanton, Sarah K ho R D 24	Albert W	car
Stanton, C A far R D 24	Stevens, Geo A mail carrier	
Clara F (Sampson		R D 22
Stanton, C B far R D 24	Flora E (Dudley	
Mittie (Ladd d 1905	Arvilla E	pl
C A mill op	Stone, Albert F o cl fact East	
*Blanch E (m Foster	Stella E (Perkins	
8 Warren Ave, Lewiston	*Mabel A (m Harvey	
Stefanini, Paolo		Oakland
Raschi Masimino	*Harold M s s op	
Stevens, Chas H Morton		Augusta
Stevens, Ada P (Norris-Rayes	Marion L	pl
wid John A	Arthur P	pl
Sadie M (m Wing	Elmer A	pl
Stevens, Harry W car Main	Strout, Newell car	Beal
Lida M (Hobbs	Carolyn M (Turner	
Stevens, W F overseer cotton	Harriet (m Whiting	
mill cor Main & Bowdoin	Stubbs, Fred	car
Annie A (Simpson	Villa (—	
Harry W car	Sturtevant, C O elec	Pitts
Grace W warp tender	Cora (Savage	
Stevens, Isaac W rtd	Frederick	

Sylvester, E D far	Elmer M pl
Readfield Depot R D 28	Frank C
Jennie A (Ames-Packard job printing	Taylor, H W carriage mfg & ptr S Union
Walter E pl	Taylor, Chas H rtd Western Ave
Step children:	Lillian (Eldred d
Edwin R Packard pl	Wm E striker o cl fact
Melville A Brown stu	Fannie L tr Shaw Bus Col, Portland
T	
Taggart, C W M D 5 Central	Thomas, Chas M far
Florence E (Jackson	Abbie E (Wheeler d
Tall, John N o cl fact Main	*Chas E salesman 919 Chauncy, Boston, Mass
Emma L (Stanley	Wm L d
Gladys M	Roy W
Tansill, Henry B salesman	Martha B ho
Central	Thomas, Fred car Hanson
Emma F (Remick-Walton	Abbie (Soule
Gertrude (m Dennison	Thomas, Geo A car Highland
Norridgewoock	Lucy H (Knight
Taylor, Chas F mfg	Arnold F stu
M Alice (Weston	Leonard K pl
Edward L pl	Norman W pl
Taylor, John F far 22 Green	Jessie L
Eleanor (Mosher	Thompson, Augustus mach Hanson
Inez M (m Murray	Josephene (Foss
Elwin d	Evelyn M
Hattie A (m Knight	Titus, Adelbert far R D 22
Taylor, Frank E blk Union	Minnie E (Bailey
Effie M (Hadley	Alton E stu
Mabel L pl	C Clifton pl
Taylor, Frank H far R D 21	Ralph B pl
Ella M (McLellen	

CENSUS

43

Titus, W H	far	R D 21	Towle, J M	groc & meats	
Eugenia R	(Robbins)				145 Main
Ethel M		pl	Nora E	(Jackson)	
Helen E		pl	Earle J		cl
Tobey, E B		car	Towle, Robert C	o cl fact	
Annie B	(Fish)				Center
*Fred B	car	Augusta	Josie A	(White)	
*W A	mining		Ralph M	stu	
		Goldfield, Nev			Oak Grove Seminary
*Chas O	fact	Portland	Towle, Mary C	(Mills)	
*Harold E	stu	Colby Col	wid N		d
Tolle, Louis E	poultry bus		Alice J	(m Frost)	
		147 Main	Geo H	guide	Guilford
Clara J	(Gretzler)		Effie M		d
Louis O		pl	Towle, Chas S	purch'g agt	
Bonita G		pl			R D 22
Leola		pl	Janet E	(Hallett)	
Torsey, B C	liv stable	17 Main	Eva E		d
Leona M	(Shaw)		Carrol S		pl
Ralph E			Harriet E		
Torsey, A W		car & bld	Towle, Harriet A	(Nash)	
Helen	(Cobb)	d	wid Sherburn		d
*Maude G	milliner		Millard		d
		59 Summer, Lynn, Mass	Justin M		mer
Torsey, J H	rtd	R D 24	Mary		d
Drucilla	(Gilbert)		Robert C	o cl fact	
*Louisa	(m Plummer)		*Geo N	M D Bucksport	
		Monmouth	*Clifton A	tr Worcester	
Frank P		d	Academy, Worcester, Mass		
D H		d	Chas S	produce dlr	
*D E	shoe mfg		Towns, F J	o cl printer Union	
		Brockton, Mass	Grace L	(Coombs-Keith)	
A W		car & bld	Merl F		
*A C	car	Bath	Step child:		

*Evelyn R Keith	pl	Frank L	stu
W Milan, N H			
Towns, Albion far	R D 21		U
Mabel M (Leighton-			
Hanson		Uclair, Jos s s op	Mechanic
Step child:		Georgie (Hill)	
Leland G Hanson		Chas E	mill op
Trask, Clarence	pl	Alice M	mill op
Trask, Joseph far	Center	Mabel E	
Lucy J (Higgins		Margaret	ho
Tracey, Miss Lucretia	Main	Annie	pl
Trembley, Emil lab	Main	John	pl
Melina (Fortier		Lena L	pl
Miles	o cl fact	Lillian M	
*Mary waitress	Lewiston	Edmond L	
Treworgy, P W gen wk			W
	R D 22		
Edith S (Newcomb			
Earl W	pl	Wadsworth, Francisco	
Flora D	pl	truck & mail carrier	Union
Leon M		Annie M (Wheeler	d
Ordway S		*Isa M (m Wadley	
Trueblood, Alpheus pastor		Readfield	R D 28
Friends ch, Bowdoin		Harry	actor
Almeda (Baldwin		Edward	
*Effie (m Chase		Wadsworth, Herbert E	
Kennebunkport		mfg table oil cl	
*Mary E tr Mt Holyoke		Wakefield, Nettie L	dr mkr
Col, So Hadley			R D 22
*E Winnefred tr		Waldron, Silas H far	R D 24
Indianapolis, Ind		Lydia T (Dow	
Tuttle, H F far	R D 22	Walker, Winston S far	R D 24
Addie S (Foster		Ida F (Campbell	
Nellie M		Mabel H (m Maxwell	

CENSUS

*Edna R milliner	Webb, Lizzie (Sears 28 Main
*Alice E (m Tainter	wid Geo d
11 Dennison, Auburn	Everett coal & wood dlr
Walton, Arthur A car	Webb, Everett wood & coal
Washburn, Wm B mason	28 Main
Morton	Ruth G (Gould
Watson, Grace M (Webster	Webb, Frank E far R D 24
wid E L d	Louise B (Lacroix
Clyde W pl	Ruth B stu
Melvin D pl	Eva L d
Waugh, Anna P (Wood Main	Judith D pl
Waugh, Geo N far R D 22	Kenneth E pl
Alice L (Longfellow	Miles S pl
Evelyn M h sch stu	Frank S pl
Robert L pl	Elon B
Karl P pl	Webb, Seth far Lake Ave
Kenneth A	Ida M C (Chandler
Dorothy M	Lottie C stu
Webb, Albert H far High	Susan E d
Grace D (Kempton	Nina M pl
*Helen M (m Perry	Earle C
Bedford, Mass	Webber, Jesse mill op Royal
Herbert S	Ida M (Chandler
Dorothy N stu	Clinton O pl
Winthrop L pl	Irena J
Webb, Harriet A (Newman	Webster, Almena A ho Main
wid Silas d	Webster, C V mason
*Herbert M eng	Lake Ave
Cincinnati, Ohio	Almena E (Pettingill
Albert H far	*Carroll C car
Seott d	Los Angeles, Cal
*Lilla B (m Robbins	Geo B ptr
Livermore	*Elmer W tr sales
*Walter S far Dryden	Whitman, Mass

Webster, Geo B	ptr Lake Ave	Claudius N	pl
Frankie (Emerson)	d	Whiting, W A	supt fish hatchery, Monmouth
Wentworth, Ellery W	p m		cor Han & Main
	2 Royal	Harriet (Strout)	
L Adalaide (Twitchel)		Whiting, Edwin A	far East
Bertha M	tr	Mabel R (Robbins)	
Alice K	p o cl	Alice M	pl
Wheeler, Annie M (Brown)		Chas J	
wid A E	d	Whitney, J P	ice dealer & trucking Oak Ave
*Maude M (m Abbott)		Hattie C (Titcomb)	
	Bridgton	*Ethel M (m Sears)	
Merton L	plumber		Augusta
*Amos G eng B M	289 Mt	L H	stu Kents Hill
Vernon, E	Somerville, Mass	Neal B	stu
*Abbie M (m Milliken)		Whittier, Angie M	Center
	4 Oak, Auburn	Wilber, Willie	pl
Adelia L	d	Wilber, Wm H	far R D 22
White, Nancy B (Bisbee)		Jane (Dudley)	
wid D N	d	Wilder, D W	ear mill op
*Wallace R	law		24 Central
	Salt Lake City, Utah	Mary E (Gardner)	
*Ella A (m Small Belfast)		*Matilda S (m Welch)	
Wm N	far		Farmington
White, Wm W		*Eva M (m Hyde)	
mgr Longwood Inn, Center			Livermore Falls
Catherine (Dowler)		Addie (m Meader)	
*Weston L	real est	Frank D	mill op
	Jacksonville, Fla	Clarence	mill op
*Catherine E (m White)		Gladys G	stu
	Wilmette, Ill	Wiley, Chas C	pl
White, Wm N	far & orchdst	Wilkins, Carrie E (Gleason)	
Hattie (Poole)			7 Green
Flora M			
	stu Mt Holyoke Col		

CENSUS

wid A B	d	*Walter M	lumberman
Etta M			Waterville
Wilkins, Warren	horse trainer	Mary S (m Gage)	
1st wife Marie (Perkins)	d	Wilson, Harriet (Rowell)	
Harry E	hostler	wid C W	d
*Dana E	far Windsor	Wing, Chas H	lab Royal
2d wife Ella A (Pease-		Minnie S (Raymond)	
	Gilbert	Wing, Elizabeth M	
*Leola A Gilbert (m			(Wheelock-Metcalf
Billington, Carlisle, Mass		wid C A	d
*Leon A Gilbert	far	Carrie W (m Osborne)	
	Dunstable, Mass	Wing, Sam F	lab
Ray Gilbert	hostler	Rosilla F (Berry)	
Williams, H O	car	Ernest W	far
Williams, Fred Q	b cutter	Frank L	lab
	o cl fact Center	*Fred H	far
Georgia L (Lane)			Richford, Vt
Williams, Miles E	far R D 23	*Chas I	lab Waterville
Nellie (Joy)		Wing, Ernest	lab R D 24
Walter	r r ser	Sadie (Hodges)	
Williams, Frank	lab	Walter E	pl
Williams, Fred E	far Center	Guy A	pl
Sadie (Longfellow)		Shirley A	pl
Alton E	elec	Wing, Mary E (Leavitt)	
Clarence L	gen wk		Oak Ave
Mabel E	ho	wid H K	d
Andrew J	d	Lura M	d
Wilshire, Geo H	veterinary	Sadie L	d
	Highland Ave	Una M	d
Ella M (Bartlett)		Otis L	livery stable
*Fred S	mer	Nellie A	pl
	Worcester, Mass	Sarah M	pl
*Harry M	druggist	Birdie	pl
	Winthrop, Mass	Myrtle	d

Winslow, Sarah (Varney wid Isaac d S Elma (m Gifford d *Isa O tr 50 Elton, Providence, R I *Julia E tr 163 Joralemon, Brooklyn, N Y Clara W (m Mumford *Rena L el state agri- cultural dept Augusta Arthur M d	Harriet L (m Martin d 1905
Winslow, Henry rtd R D 21 1st wife Mary D (Rogers d 2d wife Mary G (Hussey-Maxfield-Winslow	Wood, Alice Julia Wood, Ruth stu Wood, Sarah A Elm Wood, Mary A East Wood, Frank S mining Kitty (O'Brine Percy pl Marnia pl Lear pl Frank Cecil
Witherill, May R ho Wood, E E o el fact Main Wood, Cyrus G car Royal 1st wife Bina P (Cole d Herbert W o el fact 2d wife Annie (Waldron	Wood, H W o el printer Sophrona (Bachelder Bina F d Edward C Herbert C stu Wood, E J printer o el fact Center 1st wife Ellen (Glynes d Harry far
Wood, B Winslow charge box shop Royal Laura A (Gordon Leone G pl Gordon W	* Etta A (m Wells Manchester, N H *Ernest E mill op Manchester, N H 2d wife Mary A (Brewer-Rice
Wood, Harry E lab R D 24 Wood, H D far R D 24 Wood, Louisa (— Royal Wood, Julia A (Lord Middle wid A G II d 1906 *Walter H accountant 17 Pearl, Boston, Mass *Edwin S sta agt Gray	Percy R printer o el fact *Frank R el restaurant Augusta Ruel L bell boy Hotel North, Augusta Woodman, M M el Highland

Ruth A (King	York, E E gen mgr
S Lee bank cl	L M & G Tel Co Lake Ave
Woodman, E S (m Bailey	Lottie M (Edwards
The Highlands, Center	Marsters E
*Chas M Rev 546	Young, Arvilla (Tobin
Cumberland Ave, Portland	wid Chandler d
Harris S mfg table cloth	Auscar tr So Portland
Woodward, Henry pap hg	Katie (m Adams
141 Main	Young, Albert mill op Main
Mary A J (Bragdon	Synthia S (Glidden
Wyman, John A lab Hanson	John A overseer mill
Carrie M (Murch	
Wyman, Will lab	Delayed Data.
Augusta R D 5	
Erma L (Perkins	Colzolari, Amilecare merch
Robert E pl	Albertina
Florence L	Giorgi
	Elvira
Y	Fredo
	Pietro
Yeaton, A H blk & far R D 21	
Evelyn L (Macomber	
*Deforest U S custom ho	
Manila, P I	
Yeaton, F A mlk dlr 23 High	
Mabel G (Remick	
Corinne S d	
Irene M d	
Inez L d	
Yeaton, J G far & lumber-	
man & wood 151 Main	
Ruth A (Brainard	
Edna M d	

M. L. WHEELER

JEWELER



We carry a full line of Watches, Cut Glass, Sterling Silverware, etc. We are doing business to make money but we are in no hurry. Our prices are as low as can be made for the goods you need. We want you to inspect our stock whether you buy or not. Call on us when in Augusta.



203 WATER ST.

AUGUSTA, ME.

A STATE SECRET

Why we are able to save you from \$3.00 to \$5.00 on a Suit or Overcoat. It is our spot cash system of buying and selling. We are satisfied with a small profit on each sale. You do not have to help pay for some one's poor bills.

H. G. Barker Co.

CASH OUTFITTERS

TWO STORES

Opp. Cony House, Augusta

235 Water Street,

GARDINER, MAINE

BRING YOUR PRESCRIPTIONS FOR GLASSES TO US



CAMERAS

Eye Glasses, Stereo
scopes and views

Amateur develop-
ing and printing a
Specialty

Films developed
All camera supplies

Souvenir Post Cards

Opera Glasses

Bird Glasses

Field Glasses

Mail Orders filled
promptly

KODAKS



BROKEN LENSES REPAIRED WHILE YOU WAIT

MAINE OPTICAL CO.

281 Water St.,

Augusta, Me.



TALKING MACHINES AND MUSICAL INSTRUMENTS

COLONIAL MUSIC CO.

185 Water St.,

Augusta, Me.

Geo. W. Quimby

Art Store

VICTOR TALKING MACHINES
AND RECORDS

Art Books, Stationery and Periodicals
Framing of all kinds a Specialty
Wholesale and Retail Dealer in
Amateur and Professional Supplies

258 Water Street

Augusta,

-

-

Maine

**WHEN YOU WANT
PRINTING DONE QUICKLY
AND DONE WELL**

Write or
Telephone
the

Kennebec Journal Office

Augusta

They have unusual facilities and make a specialty of hurry-up work.

If you get your printing done at the Kennebec Journal Office, you are sure of its being done right and on time.

Burleigh & Flynt

Publishers Kennebec Journal

Augusta, - - - Maine

MACOMBER, FARR & WHITTEN

Insurance Agents

AUGUSTA, - - - MAINE

Geo. E. Macomber, R. H. Bodwell, E. C. Carll, Chas. H. Howard

Represent the leading Companies engaged in Fire, Life, Accident, Health, Plate Glass, Steam Boiler, Employers and Automobile Liability, Marine and Inland Insurance.

WE WILL BOND YOU

Bonds furnished for Executors, Administrators, Guardians, Cashiers, Municipal and Secret Society Officials and all persons holding positions of trust.

Do not ask anyone to sign a bond for you.

Do not sign a bond for anyone.

We furnish them for a small premium.

Thirty Years of Satisfaction

For almost thirty years we have supplemented the doctors in their work of healing the sick by putting up their medicine just as they ordered it, and when they specify BOWDITCH, WEBSTER & Co., it is a guarantee of purity. We have a large stock to work from and our prices are as low as honest goods can be sold.

BOWDITCH, WEBSTER & CO.

CITY DRUG STORE

AUGUSTA

MAINE

C. BRYANT

DENTIST

222 WATER ST. AUGUSTA, ME.

Dr. J. A. Anderson

DENTIST

OVER HERSEY'S SHOE STORE

Augusta, Maine

Anson Morrill Goddard

COUNSELLOR-AT-LAW AND NOTARY PUBLIC

277 WATER STREET

AUGUSTA, - MAINE

E. M. THOMPSON

Attorney-at-Law

Tel. 434-12

207 Water St., Augusta, Me.



Try my \$2.00 Hat
Guaranteed
Stetson \$4.00 Hats
in variety
School Hats to
order

S. P. ROBIE

MASONIC BUILDING 9 LISBON STREET
OPPOSITE ELECTRIC WAITING ROOM

LEWISTON, ME.

**Men's Furnishings, Hats
Athletic Outfits**

Special Values in Underwear, Hosiery, Gloves

I CAN PLEASE YOU IN UNION SUITS

Shirts made to measure. Shirts and collars in stock, 12 to 19 inch, Sweaters and Sweater Jackets for Ladies, Men and Children, Bath Robes, Smoking Jackets, Dress Vests and Bathing Suits for Men, Women and Children White Coats and Aprons, Wool Frocks for Marketmen. Overalls to fit the largest man or smallest boy

Everything for baseball, football basketball and Tennis. Clothing to measure at popular prices, suits at \$15, \$20, \$25.



Correspondence solicited.
store your headquarters.

When in Lewiston make my

S. P. ROBIE

LEWISTON,

MAINE

CENSUS OF MONMOUTH

Note—Where no address is given Monmouth is understood. North Monmouth is designated by North; Winthrop R. F. D. routes—Winth, followed by the number of the routes.

m—married. d—died.

A			
Adams, Alonzo E	*	far	Chas II far
Carrie (Robbins)			Anderson, L L far Sabattus 1
Madeline E			Lula G (Safford)
Ainslie, F W	far	Winth 21	Andrews, F W far Winth 21
Amy C (Dodsworth)			Ada T (Smith)
Allen, Chas II	car & conct		Step child:
		R D 21	*Mary T Hall dr mkr
Hannah (Wing-White)			Woodfords
*Glen II	s s op	Auburn	Andrews, Ernest C car R D 19
*Verne R	baker	Auburn	Harriett P (Pierce)
Ellis A	supt fish hatchery		Harold P pl
Nellie L (m Ferguson)		Hollis	Helen E pl
Allen, Albert	far	R D 9	Andrews, L C far R D 19
Fannie E (Roseboom)			*Olive (m Jackson)
Dora May			Livermore
Albert Jr	far		Lottie M ho
Frank	stu		Andrews, O W far R D 19
Anderson, C G	far Sabattus 1		Marilla V (Dickerson)
Flora M (Hunt)			Ernest C car
Harry E	d		*Herbert C far
Leroy L	far		Oleary, Iowa
			*Augustus W cl
			Salem, Mass

Arnold, Harry S. cl	North	Maudana B (Potter
Ruth L (Cunningham		*Guy P. clerg Gonie, N H
Loren L C	pl	*Andrew W. stu
Marguerite B	pl	Agr sch, Durham, N H
Lloyd L		Benner, D M far
Arris, Herbert mach	North	Lillian R (Roy
Austin, Marcellus S. far		Edna R. stu Normal sch
	R D 20	Berry, L C cream coll & far
Mary F (Hatch		North
Ayer, John	far	*Florence (m Miller
Ada (—)		704 Main, Lewiston
B		*Guy B. butcher Winthrop
		Chas H mer
Bailey, Wm. car	R D 19	Georgie E
Harriet (Chandler		Fannie F mill op
Wm	pl	Georgie A (Fogg
Samuel	pl	Afton B pl
Chas	pl	Bickford, R G car
Ellen A	pl	Sadie E (Russell
Oscar		Blaisdell, Fred A
Henry		far, tannery & moc mfg
Batchelder, L R horse breed-		Lloyd G pl
ing & stock farm R D 20		Leon C pl
Bertha (Gleason		Blake, Fred K lum & far
Bates, Mary A (Sturtevant		Occupies homestead which has been in the Blake
	R D 20	family name 114 years
Albertus G	far	Mabel (Pierce
Henry S	far	Carleton F pl
Bates, H S	far	Horton P pl
Annie (Robinson		Blake, Henry M ply & sur
Margaret	pl	49 Main
Benner, M A far	R D 19	Fred K lum & far
Delbert M	far	*Bertha (MacCrillis
Ernest W	far	Portland

CENSUS

59

Blake, H B	blk & job work	Brown, E H	far
	Maple	Brown, Joseph	gen wk
Mary D (Dudley			R D 19
Anna T	tel op	Elsie E (Jordan	
Blake, Fred	far	Viola P	
	Winth 21	Isabell G	
Mabel (Pierce		Brown, Wm	far
Carlton	pl	Brown, Roy	far
Horton	pl	Brown, E H	far
*Blodgett, Harry	com lab		R D 20
	Canada	Emma G (Cushman	
*Blodgett, Edward S	mill op	Burgess, Luther A	far R D 20
	Ingals, Mich	Susie A (Simpson	
*Edna S (m Butler		Bernice A	
	Hallowell	Burnham, James H	lab
Blossom, Delia			
Bonney, F W	far		
	Winth 21		
Flora B (Clark			
Madeline L			
Sherman C			
Bragdon, C J	undertaker		
Lizzie H (Totman			
Ethel J			
*Carrol T	photo engraver		
	Lewiston		
Morris W	stu		
Brewster, Maria	mill op		
	North		
Bridges, Beatrice T			
Brown, Rachel (Marston			
	Winthrop 27		
Lewis M	far		
Brown, Chas	far		
	Winth 21		
Alice M (Roberts-Jordan			
Step child:			
Elsie E Jordan (m Brown			

C

Campbell, M F	far	R D 19
Canwell, Geo	far	R D 20
Mary A (Hammond		
Mabel G		stu
Abby G		pl
Willis C		pl
Carr, F E	far & cat dlr	R D 19
Eliza A (Danforth		
Wm C	cattle dlr	
Dexter E	cattle dlr	
Mary E (m Gatchell		
Alton E		pl
Lillian S		pl
Maurice R		pl
Carson, Roscoe G	far	R D 20
Elizabeth (Bartley		
Elizabeth		

Mabel	dr mkr	Annie J (Hall	
Margaret E	stu	Hattie M (m Bailey	
Edith M	stu	Cora M (m Robinson	
Carver, Hiram	far R D 19	Gladys D	
Arabella B (Kent		Willie T	pl
B K	boat bldr	Chase, Llewellyn	far R D 19
Carver, B K	boat bldr R D 19	Mary K (King	
Mattie (Pitts		Chick, Dellie	R D 19
Marion A		Chick, Elmer C	far
Kenneth H		Edith B (Ridley	
Caswell, Frank W	far	Annie B	pl
	Winth 21	Wm H	pl
Chamberlin, J C	sum boarders	Nellie M	pl
	Ridge Manor, R D 19	Chick, Almon J	car R D 19
Mabel W (Witherell		Imogene (Smith	
Chandler, Chas R	far R D 20	Bert	car
Etta A (Burgess		Chick, Arthur J	R D 20
Ethel M	stu		prin Mon Academy
Eliza A	stu	Mabel T (Millay	
Chandler, W	far	Marion V	pl
Anna (Hall		Geo H	
Hattie (m Bailey		Doris M	
Cora (m Robinson		Benjamin	
Gladys		Chick, Clara E (Mitchell	
Willie			R D 20
Chandler, Leslie E	far	Arthur J	prin Mon acad
	Winthrop 21	Chick, Henry T	far Winth 21
Chandler, John S	rtd sol	Cora E (Leach	
	Winth 21	Harold D	
Ada D (Tilton		Annie E	
Leslie E	far	Evelyn	
*Lillian L	tr	Chick, B A	car
	Attleboro, Mass	Lottie M (Davis	
Chandler, Chas W	far	Childs, Willis	blk North

CENSUS

61

Minnie (—)		Hazel A	pl
Evelyn	stu	Nathaniel J	
Clinton	pl	Cressey, Hannah (West	
Bernard		wid Benj	
Clough, Simon	humb dlr & car	Wm E	far
Alice M (m Stevens		Benj	gen wk
Clough, Geo M	far R D 20	*Chas A	for & r r sec
Elizabeth M (Goding			No Jay
*Emery A	fruit farm	J E	far
	Banning, Calif	*U G	paper mills
Richard G	mason & far		Pejepscot Mills
Georgie E	d	*John B	paper mills
Mary E			Woodman
Rubie L	d	*Martha A (m Chamber-	
Grace I		lain	Waterville
Cochrane, Harry	artist	Cressey, Wm E	far R D 20
Ida L (Gott		Edith (Kenney	
*Lorena G	tr Augusta	Mattie	stu
Cochrane, Mattie	(Blaisdell	W Arthur	pl
Colby, Sarah E	R D 20	Cora	pl
Colson, Frank E	baker	Verna	pl
Nina E (Frost		Cressey, James E	far
Cook, Clinton H	far	Addie (Carver	
Julie E (Ferguson		Geo H	far
C Wesley		Ralph E	
Robert M		Hannah M	stu
Grace F		Kate M	pl
Cram, N B	far Winth 21	Walter M	pl
Minnie E (Coffin		Alice V	pl
Ernest	fish hatchery	Florence M	pl
Daisy M	stu	Rosanna	
Ruth M	stu	Eva J	
B Russell	pl	Crosby, H B	far Winth 21
Ozro H	pl	Julia A (Plummer	

*Alvada	hotel	Detroit	Sarah (Lane	
*Chas O	far	Pittsfield	Cora M	stu
*Otis W	r r ser		Leola B	pl
		Thorndike	Curtis, M W	groceries
Iva A			Inez M (McKenney	
Crosman, J B		far	Beatrice V	pl
Arthur			Kenneth E	pl
Cullinar, Mary (Barrett			Cushman, Angeline (Harvey	
wid James			wid Isaac	
John P		far	Flavilla (m Fink	d
Cullinan, Gilbert far	Winth 21		*Angie (m Tyn	1154
Almyra (Gray			So 31st, Omaha, Neb	
Cunningham, J A			Emma (m Brown	
Mary C (Davis			John	d
Grand child:			*Marcellus	rtd soldier
Leland C Davis		pl		Waterville
Cunningham, Fannie	dr mkr		*Cora (m Harvey	
Curtis, Martin far	R D 20			Goff, Auburn
Vera F (Foster			Thurzie (m Love	d
Merle F			Cushman, Chas M far	
Roseoe J				Winth 21
Infant			Emma S (Knight	
Curtis, R P far	R D 20		*Julia A	office wk
Esther E (Jenness				43 Myrtle, Portland
*Helen M (m Heal			*Geo F	optician Portland
		Lagrange	*Edw H	automobile bus
Allen		decorator		1162 Forest Ave, Portland
Martin		far		
Lorna M		stu		
Earl M		pl		
Curtis, Allen		decorator	Dakin, Wm H	gen wk
Lena A (Smith			Gemima (Dunham	d
Curtis, Wilbert com lab	R D 20		Mary A	d
Curtis, Chas W		sec hand		

D

Evelyn H (m Trask		*Drue E (ship cl	
Flora E	ho	10 High, Lewiston	
Wesley	d	*Winona E (m Goff	
Annie (m Robertson		9 Dennison, Auburn	
Step children:		Alice E (m Merrill	
Mary O Robertson	pl	Walter E	ptr
Winifred Robertson	pl	Hazel F	pl
Coy H Robertson		Drugan, John	rtd
Davis, Jennie (Grey		Martha (Clark	
Hazel		Dudley, Eliza (Hainer	
Davis, John	far	*Linsey E (elec con	
Etta (—		87 Capitol, Augusta	
Delbert	stu	Ruth A (stu Mon academy	
Gladys	stu	Dunham, Earle F	pl
Halley	pl		
Deroche, Dan	gen wk		E
Clara (Raymond			
Clara (m Frost	el	Emery, U S	far R D 20
Wilfred	moe shop	Annie G (McIntosh	
*Phyllis (m Buzzell	Winthrop	Emerson, Martha B (Grant	
		Mary J	ho
Danny	stu	Smith E	far
Margaret	pl	Emerson, S E	
May	pl	far & carriage repairing	
Ada	pl	Walter D	stu
Dodd, Geo L piano dlr & tuner		Espeaignette, G H	R D 20
Caroline A (Stanton		Addie (—	
Ida Louisa	music tr		
Donnell, E L car & repair shop			F
North			
*Grace M shop Portland		Fairbanks, G S	rtd
Mary (Harris		Ann G (m Marr	
Drake, W W	ptr	Fish, S E	dl in seeds
Etta J (Eaton		Fish, Leonard	piano tuner

Gatchell, Geo M	gen work	Mary (—)	
Mary E (Carr)		Nellie	tr
Geo F		Gordon, A A	rtd North
Getchell, Augusta (Woodbury)		Hattie (Hammond)	
Mary (m Merrill)		Clinton H	mill op
Carl F	law stu Bangor	Gordon, Louisa (Hammond)	
Gilman, Geo E	far		North
Nellie M (Day)		Alva	rtd
Ralph D	far	Gott, Jos G	salesman
Gilman, B O	far	Rose (Stinchfield)	
Lena (Acorn)		Ida L (m Cochrane)	
Gilman, Bettie (Rowe)		Arthur	d
Gilman, W H	far R D 19	*Winnefred A	tr Augusta
Cora A (Cunningham)		Greeley, W J	far
James A	far	Greenleaf, Frank W	cl
*Ethel E (m Libby Wayne)		Julia F (Boyd)	
Frank H	moe mkr	F Gerard	stu
Gilman, John H		Harry L	pl
Olive J (Lord)			
Gilman, Josephene (Ricker)	North		H
Mabel		Hall, Calvin S	far
Given, Fannie	Winth 21	Sylvia A (Packard)	
Goding, L S	millman	*Henry H	music tr
Luetta (Prescott)		*Gerald P	mech
Goodwin, Dorcas (Brown)			Moline, Ill
	Winth 21	Hall, Edgar A	mail carrier
Goodwin, Cyrus H	far R D 19		R D 20
Mary J (Hall)		Martha (Marston)	
Nella S		Evan G	gen wk
	stu normal sch & tr	Edith E	
Goodwin, Ardelia L (Andrews)		Ethel M	stu
wid Chas		Ham, Olive L	
Goodwin, C H	far North	Hanson, E R	far R D 20

Laura (Lovewell		Hayford, L D	far
Robert M far	North	E C	far
Ruth T (m Pottle		*Addie E	wk coat shop
Harris, A G far	R D 20		Pittsfield, N H
Eva (Ellis	d	Hayford, E C	far R D 20
Alta	stu	Florence (Keith	
Louis		Haynes, G M	far
Oren L		Helen M (Marks	
Harrison, Wm H	rtd	*Edith G	tr Saco
Annie (Feenan		Hazel	
Haskell, Olive J (Woodbury		Haynes, Chas M	com lab
Dora A	ho	Nettie M (Winchester	
Haseall, R J far & canning fact		*Walter C	ranchman
Rose M (Nichols			Clancy, Montana
*Wm J mach Norway Lake		Higgins, Clyde C	mill op
*Herbert E s s op			North
13 Temple, Auburn		Blanche (Moody	
*Harry M s s op		Harold M	
94 Summer, Auburn		Hinkley, John H	far R D 19
*Emma F (m Day		*F Belle	tr nurse Boston
264 Pine, Lewiston		Lizzie S	
Lena M (m Jumper		Roy A	
Bertha M (m Frost		Roland A	
Elmer S	pl	Holman, Wm W	el
Grand child:		Holmes, Mary D (Ellis	
F Oscar Jumper		*Inez (m LaMaster	
Hathaway, Arthur T	car		Tecumseh, Neb
Ethel (Frost		Howard, R	far Winth 21
Herbert W		Georgie (Robie	
Hathaway, W H	far	Agnes	stu
Flora (Hammond		Howard, Geo F	far Winth 21
*Gertrude (m Donnell		Mary L (Smith	
Leeds Junction		Edward E	far
Arthur T	car	Reuben E	far

Kimball, B H	far	R D 20	Cora A (Robbins	
Lucy A (Prescott			Merton E	stu
Fred P		mach	Blanche E	pl
King, R A	tax col & far		Leonard, Sarah (Jackson	
Ida O (m Fife			Leroy, Frank	far
Edward C			Rosa (—	
*Lottie (m Longfellow			Libby, Francis	far R D 20
Winth 19			Ada (Burnham	
*Blanche (m Macomber			Lindsey, Eliza (Berry	North
Worcester, Mass			*Roland E	mach
Wm R		lab	Beverly, Mass	
Annett (m Witherell			*Clara	bk kpr
Knight, Francis	rtd sold	North	Boston, Mass	
Knowlton, Mary (Smith			*Howard E	mach
wid Geo			Beverly, Mass	
John F		gen wk	Mary (m Sanborn	
Ralph L		gen wk	Josephene (m Walker	
Knox, Ora A		lab	*Roscoe E	mach
Blanche (Wing			Beverly, Mass	
Amy E		pl	Geo A	far
Elsie O		pl	Lindsey, G A	head finisher
Doris B			mill	North
			Mildred G (Gowen	
			Albert II	
			Litchfield, A E	rtd
Lawton, G P	rtd sold	R D 19	Little, Ethan	far Winth 21
Leech, Henry T	rtd sold		Albina (Fellows	
Winth 21			Lizzie M	waitress
Abiah (—			Geneva	stu
*Eva L (m Brooks Norway			Longfellow, Geo O	far R D 20
*Rev S E		Bridgton	Nellie P (Gilman	
*Daisy (m Catland			John G	elec
Lewiston			Anna B	Bates Col stu
Leech, L E	far	Winth 21	Longfellow, John G	elec

CENSUS

Bettie M (Magee		*Geo L Jr mill op	
Loon, A J	barber		Boston, Mass
Philly (Lavalle		*Roy E cl	Augusta
*Mary (m Higgins		Edith M	stu
	Winthrop	Rena G	pl
Lena M	stu	Macomber, R M far	Winth 21
Clifton A	pl	Sarah J (Smith	
Alfred J	pl	*Chas S blk	Portland
Lord, W F	for sec	Nellie A (m Woodbury	
Ida (Sprague		Sadie J (m Bunnell	
Laura E	tel op	*Emma (m Ricker	
Lowell, J E far	North		Brunswick
Ada (Foster		Ammie N	stenog
		Irvin E	far
		Mann, Eben M far	R D 20
		Rose (Beem-Frost	
		Step child:	
		*Geo E Frost stone cutter	
			Hardwick, Vt
		Marks, Eugene grain dl	Main
		Maude (Holman	
		Marsh, A L far	R D 19
		Clara L (Bonney	
		Mary B	
		Marston, David	rtd far
		Hannah (Gilman	
		Inez A	tr
		Marston, Nellie E	
		Marston, E P	phy & sur
		Lilla A (Masterman	
		Marguerite A	pl
		Daniel J	
		Martin, Benj A far	R D 20
		Fanne (Reed	

M

Macomber, Lucinda (Hamilton
 L M A rtd
 *Geo A restaurant
 Boston, Mass
 *Wealthy L (m Strauss
 1039 Mass Ave,
 Cambridge, Mass
 Hattie B (m Rowell
 *Henry jeweler State,
 New London, Conn
 Macomber, Herbert
 Macomber, Geo L far Winth 21
 Abbie L (Tinker
 *Alice E (m Greeley
 Gardiner
 *Elmira (m Lockwood
 Glen Falls, N Y

*Elizabeth F (m Spencer 300 Columbus Ave. Boston, Mass	Geo F Merrill, Harry F fancy poultry Winth 21	el
*Florence (m Kennedy Pearson, Saugus Ctr, Mass	Alice E (Drake Merrill, Luther R	rtd
Maxim, Roland team North	W H	far
Sadie E (Burnham	Merrill, W H far	R D 20
Lula E pl	Ellen M (Blake	
Bertha E pl	Merrill, Henry	car & far
R Almont	Minnie (Gamage	
McCullo, Mary F (Ward	Ethel	pl
Step child:	Howard L	pl
*Lizzie Remick Winthrop Ctr	Helen Miller, Frank mill op North	
McCurdy, D blk R D 19	Emma F (Fairbanks	
Perle (Booker	*Frank W s s op	
Benj stu	704 Main, Lewiston	
Monmouth No 8 — May 3 . . .	Bertha M (m Woodbury	
McHroy, Ronald woolen mfg North	Alice W	stu
Rena May (Leadbetter	Moody, Jos F	far
John Malcolm	Louisa (Bragdon	
Dorothy S	*Ralph motorman	
Katherine	14 Danube, Dorchester, Mass	
McKechnie, W L far North	*Harry L car	
Eva A tr	Buzzard Bay, Mass	
Helen F (Prescott	Moody, Chas S far	North
McKenney, Eva moc shop	Millie E (Shorey	
Merriman, W G far R D 20	*Bertha L (m Bailey	Lisbon
Mary E (Moore		
Merrill, Harry E moc mfg co	Moore, F K far	R D 20
Mary (Getchell	Louisa B (Marston-Fields	
Merrill, Geo E flagman Main	Bessie Z	stu
Mary E (Burnham	Step children:	

CENSUS

71

*Charlie R Field eng Portland	Nichols, James S far
*Lester Field s s op Augusta	*Ola A (m West Hyde Park, Mass
Freddie L Fields lab	Clara L
Moore, Susan D (Wright wid C I	Mary (m Smith
*Wm G el & office wk East Orange, N J	Niles, F E far Winth 21
*Minnie tr nurse 179 College, Lewiston	Lenora M (Brown
Nellie H (m Jenkins	Fannie M pl
*Bertha A (m Rowe S Arthur, Beverly, Mass	Ernest A
Berton A d	Norris, H M far R D 20
Mountfort, Frank far	Daisy I (Allen
Maria S (Marston	Hazel D stu
Mundy, F H far & orchardist R D 20	O
Lizzie M (Flammang	Orcutt, J L J of P & far North
Mildred pl	Isabella M (Foss
Laonie pl	Orcutt, Richard H gen wk North
N	*Roxie (m West Bangor
Neal, James B lab R D 19	*Annie (m Thompson Unity
Mary C (Edgecomb	Estella (Daly
Emily R pl	P
Catherine A pl	Packard, J B
Thomas E	far & newspaper cor
Aubrey D	Minnie (Harris
Mildred L	Winfield F tr
Neal, Daniel far	Harold L tr
Nichols, Martin rtd	Florence G tr
	J Roy stu
	Peaslee, Melzer mer & p m North

Arobina (Cunningham	Pinkham, Andrew B
Perkins, Bert J mason	carriage ptr
Winth 21	Elvira J (Pettengill
Annie B (Laughton	Pinkham, Jno mail carrier
Perkins, Sarah T (Young	Lettie T (Thompson
Winth 21	*Ethel (m Dudley Rome
Alzina (m Chase	*Percy G lab Bingham
*Cora E (m Sweeney	Plummer, S K far R D 20
Sabattus	Sarah (McFadden
*Bell L (m Keats	*Clara I (m Brackett
Sabattus	32 Coombs, Bangor
Geo B N far	*Mildred Z (m Hurd
Bert J mason	97 Penacook,
Perkins, Geo M far R D 19	Manchester, N H
Allie M (Loomis	Plummer, W. E far R D 19
Perkins Camilla (Whitney	Martha A (Gilman
North	Plummer, John L far R D 20
*Lill F (m Adams Oakland	Victoria (Wheeler
Clifford L tel op Lewiston	Plummer, W W moc maker
Perry, Dan W rtd	Louise J (Torsey
Luella C (Smith	Pottle, Geo B ptr & pap hgr
Marion S tr	Ruth T (Hanson
Peterson, E E far R D 19	Potter, W J far
Hulda (Klinrill	Litchfield R D 18
Pierce, Carrie lib	Orra A (Weymouth-Frost
Pierce, Martha	Benj L elec
Pike, Irvin W far	Ethel R tr
Julia D (Coe	Potter, G J far & dlr in live stk
*Earle R phar Milafforas,	P O Leeds June
Panama, K Zone	Jennie L (Rose
*Beatrice milliner	*Minnie A (m Whittemore
Wilson, No Carolina	Wales
Helen pl	Prescott, Frank far Winth 21
I W Jr pl	Sadie B (Titus

		R
Helen M	pl	
Prescott, Geo N	far Winth 21	
Frank	far	Randlette, Chas M phy & surg
Prescott, Elizabeth C	(Cleveland	Catherine H (Sanderson
Lucy A (m Kimball		Geo Albert
C W	p m & druggist	Rankin, Ellen (—
L C	cl	wid John
Prescott, L C	asst p m	*Chas decorator Lewiston
Lena C (Luce		Ivory gen wk
Philip L	stu	Richard, Cyprien far R D 20
Myron M	pl	Aldege (Camire
Donald C	pl	Geo G pl
Ronald C	pl	Richardson, Ralph B far
Prescott, E A	mer	Sibyl B (Emery
Annie M (True		Rose M tr
Prescott, Ellen E (Elms North		Richardson, Edwin A mech
Helen (m McKechnie		North
Harry E	mill op	Louise (Hathaway
*Clinton E	far Winthrop	Richardson, A L far Sabattus 1
Prescott, Harry E	mill op	Richardson, N W hdw store
North		Ethel M (Robinson
Agnes M (Turner		Nelson A
Hazel E	stu	Virginia M
Mabel L	pl	Margorie V
Helen	pl	Richardson, Emily (Weston
Marion	pl	*Frank far Bath
Prince, Clara E (Shaw		Percy
Leon W	ear	Nelson
Cora M	ho	Richardson, M M mech
Albert L	stu	Osea M (Simpson
		*Eva J (m Meservey
		173 Pine, Lewiston
		*Frank B stu Bates Col,
		Lewiston

Ricker, Wm H	mason	Alice J (m Wetstein
Ricker, Morrill B	lab	Wm T r r sec hand
Rideout, F S far	North	*Mary A (m Simmons
Augusta S (Sawyer		Winthrop
Ridlon, James F far	R D 20	Wilfred lumberman & ptr
Margaret (Richardson		Robert meat market
Clarence A		J Walter stu
Geo E		Bertha I stu
Walter A		Robertson, Eublas stable
Alice M	stu	Robinson, Geo far R D 20
James W	pl	Lydia (House d
Tessie E	pl	Edlon C far
Roberts, Nahum rtd	R D 19	Ella M (m Moody d
*Emily B (m Stover		2d wife Abbie E
Yarmouth		(Brann-Cunningham
Alice M (m Brown		*Lorin W Cunningham
2d wife Lorinda (Jordan		Butte, Mont
*Harriet M (m Frost		Aroline (m Peasley
Winthrop		Leslie B d
*Benj F s s op		Ruth L (m Arnold
Redlands, Cal		Robinson, Samuel rtd North
*Josephine ho	Portland	Clorinda (Linscott-Wing
*Annie D (m Pinkham		Robinson, E C far North
Deering June		Ethel D ho
*Clara E manicurist		Fred H
Portland		Eva M (Joy
Robertson, Douglass far	R D 20	Edgar T pl
Alice F (Hall		Geo E pl
Emma M	pl	Evelyn M
Archie E	pl	Robinson, Roy ptr & pap hgr
Malissie C	pl	North
Robertson, Peter	far	Robinson, Louis E far North
Emma (Cass		Nellie E (Withers
Douglas A	far	Gertrude M tr

Robinson, Burton L	far	Sanborn, S R	rtd	Winth 21
Ethel P (Pettengill)		Chas S		mill op
Robinson, John W	far R D 22	J H		far
Olive M (Moore)		Herbert W		Fancuil Hall
Chas Henry		Mkt, 152 Glen.		
Robinson, Paulina (Simpson)				Somerville, Mass
Annie L (m Bates)		Sanderson, Arthur L		far
Burton L	far	Sanderson, C A		far
John W	far	Arthur L		far
*Louise M (m Pettengill)		Walter A		poultry
Curtis Cor		*Ella H (m Kalker)		
Robinson, F L	car Winth 21			Hillsbury, New Mexico
Edith E (Warren)		Catherine (m Randlet)		
Robie, Chas F	far Sabattus 1	Sanderson, Walter A		
Eva J (Titus)		Sawyer, Albert A	far	Winth 21
*Mabel (m Morton)		Addie (Brown)		
Angusta		Carl A		pl
Rolfe, John H	r r ser	Sawyer, Margaret (Atwood)		
Phebe A (Stern-White)		*Alton M D		Gardiner
Roy H		Angusta S (m Rideout)		
Rolfe, Sullivan B	moe maker	*John W M D		Dexter
Gertrude (Davis)		Albert A		far
Roselin, Paul	mill op North	Shaw, Byron P	far	R D 20
Rowell, Harriet (Mower)		Hilma (Kolburg)		
		Shepard, Henry D		
		horse dr & truckman		
		2 wife Bessie T		
		(Rollins-Peasley)		
Safford, Geo L	pottery R D 19	Flossie E		
Annie (Hutchins)		Harvey C		
Lula (m Anderson)		Ralph W Peasley		
Sanborn, J H	far Winth 21			M C fireman
Nellie M (Merrill)		Rhodolphus A		furniture
Merl M				Lewiston
Kenneth E				

S

Shepard, H O	truckman	Smith, B W	far	Winth 21
Dorothy (McKenney)		Nellie S (Hutchins)		
Sherman, A C	rtd	Geo C		pl
Lydia B (Barker)		Helen M		pl
Shorey, Leroy	lab	Smith, Washington H		
Martha (Jackson)		far & cream col		
Simpson, Henry A	car & far	Mary (Nichols)		
	R D 20	Stanley		pl
Mary L (Johnson)		Russell V		
Robert J	stu	Smith, Geo S	far	Winth 21
Esther E	pl	May J (Jewett)		
Simpson, J U	far	Archie E		
	R D 20	Velma M		stu
Almira F (Cooper)		Smith, Helen A (Luce)		
Celinda	d	wid J W		
Susie A (m Burgess)		Mary L (m Knowlton)		
Elvira	d	Snow, Wm C	far & car	
Small, Wm H	car			Litch 18
Eliza J (Beal)				
Ella P	milliner	Spencer, Alice F	stu	R D 20
Smith, Albert G	ins agt	Sprague, W W	far	R D 20
Ella E (Gilman)		Lizzie J (Titus)		
Claribel G	music tr	Barbara		stu
Smith, Albert S	far	Stetson, Geo		sta agt
Hettie A (—)		Edna C (Stevens)		
Smith, O C	rtd soldier	Elmer C		
	Winth 21	Howard R		
*Edgar O	far	Stetson, Elvira (Frost)		
	Mars Hill R D 1	Stewart, Henry W		far
*Lottie A (m Fields)		Rilla M (Plummer)		
	Mars Hill R D 1	Stover, Joshua	far	R D 19
*Emily F (m Blackden)		Carrie B (Tinkham)		
	Mars Hill	Stover, Ellen J (Small)		
Benj W	far	*Bates E	law	
Washington H	far		Phenix, Arizona	

CENSUS

77

*Florence E (m Allen Waterville	*Arthur L elec con Puyallup, Wash
*Stowell, Roy S tr Rochester, N Y	*May (m Paine Jay Sadie (m Prescott
T	Tompkins, Jas E eng R D 19 *Clarence H far Norridgewock
Tappan, Martha	Evie M (Tomkins
Tarr, A M far Winth 21	Clayton E far
Taylor, Stephen far	Towle, Cyrus E rtd North Ellen J (Webb d
Thompson, Calvert A ear & ptr Josie A (Wheeler	*D Webb stone cutter Milford, Mass
Thompson, W H far	*W Scott wholesale grocer Fall River, Mass
Mabel (Records	*Helen M (m Stark Boston, Mass
Alvin L pl	Trask, Chas L gen wk Evelyn (Dakins
Ralph C	Viola R stu Wallace L pl
Thompson, Clarence L groceries	Trott, A S far R D 19 Edith (Russell
Augusta C (Blake	*Jennie M (m Spencer 24 Pleasant, Everett, Mass
Thompson, Elbridge	*Helen M (m Wyman 203 Mt Hope, Lowell, Mass
Grace tr	Frances A stu Mildred T pl
Tilson, U A far Winth 21	W J bk kpr & far
Eudie M (Dyer	Trott, W J bk kpr Caroline E (Clark
Emery A pl	True, Osear C cream collector R D 19
Harold E pl	
Tilson, David H far Wint 21	
Mary A (Smith	
U A far	
Titus, Barbara (Leach wid C K	
Eva J (m Robie	
Lizzie (m Sprague	
*John A butcher Bryants Pond	

Annie M (m Prescott)		Carroll C	stu
Alice G (m Frost)		Mildred E	pl
Rubie S	tr	Helen N	pl
Emmie D	tr	Chester E	pl
Doris I	stu	Dora A	pl
Nellie F (Smith-Blodgett)		Warren, C E	far R D 20
Turner, Henry C	r r ser	Elizabeth E (Young	
Sadie B (Macomber)		C Fred	
Shirley A	pl	Warren, C W	far R D 20
Willie B	pl	1st wife Vesta A	
Carlton H		(Merriman	d
Florence A		Chas E	far
Turner, Hollis	J of P	Cora I (m Hanscomb)	d
Sarah E (Chick)		Edith E (m Robinson	
		*Ralph M boiler mkr	
		150 Perkins,	
		Somerville, Mass	
Vincent, Grace	stu	*Marshall J	st eng
Vincent, Phebe	stu	161 Warren,	
		Roxbury, Mass	
		Walter S	far
		Sarah E (m Frost)	d
Wadsworth, Vinton	meh	Waugh, Frank	far
Lettie A (Wilcox)		Annie (Crowell	
Vivian M	pl	Geo H	pl
Wallace, Rev C W		* Susie M	pl
Bernice W (Wardwell)		Helen L	pl
Chas W		Carlton P	pl
Lura B		Laura	
Warren, N A		Waugh, Geo	far Winth 21
Mary L (Labell)		Frank	far
Ralph J		*Geo Jr	E Winthrop
Roger V		Welch, Miss Augusta O	
Birdena M	ho	Westeine, Harry	mill op

Alice (Robinson Hollis	pl	Alice (Cronin *Wing, Willis A	mill op California
Wheeler, J A		*Arthur R	mfg washing fluid Roxbury, Mass
ex merch & grain dlr		*Lillian (m Northrope	Brookline, Mass
Helen L (Gilbert	d	*Wesley M	Swift Co Chicago, Ill
Jennie A	ho	Wing, John F	far
Frank L	cont & bldr	Flavilla (Freeman	
Walter A	far	*Jennie (m Williams	Waterville
Wheeler, W A	far R D 19	Clair	boss w mill
Annie (True		Wing, Clair	boss w mill
Helen M		Maude (Pray	
White, Fronia O (Achorn- Hudon-White		Vern C	pl
Charlie A	moc mkr	Wing, F Q	far
Whittier, G S	cutter moc shop	Nellie F (McCulla	
Mae L (Rolfe		*Celia M (m Wing	Leeds June
Guy C	lab	*Lula M (m Burnham	Lewiston
Lena M	stu	Leroy B	mill op
Clifton S	pl	Nellie F (McCulla	
Lyda B	pl	*Florence (m Burnham	Leeds June
Everett R		Olivet F	
Verna L		Wing, Chas	fireman
Wight, Milton	far R D 19	Sarah (Burnham	
Wilcox, F E	car Winth 21	Guy	tanner
Nancy M (Harlow		Witham, Wm W	far R D 19
Wilcox, John A	rtd	Wm W	
Lettie A (m Wadsworth		Raymond E	
Augusta S (Safford			
Willard, Chas F	far Winth 21		
Sarah M (Richardson			
*Randilla	stenog 6 Hampshire, Auburn		
Max F			
Wilson, E T	planing mill		

Chas H		*Geo W	for s s op	
Step child:				Auburn
Clara E Hall	stu	*Warren M	s s op	
Witherell, J W	far R D 19		451 Court,	Auburn
Abbie G (Getchell		*Wm L	far No Belgrade	
*Elsie A (el		Woodbury, Geo H	mill op	
77 Berkley, Boston, Mass				North
Mabel W (m Chamberlin		Bertha M (Miller		
*Hilde A manicurist		E Hugh		pl
77 Berkley, Boston, Mass		Marion E		pl
*Edith M stenog		Woodbury, Amie L		ho
Jordan & Marsh, Boston		Woodbury, C W far	Winth 21	
Hervey H	hotel	Nellie A (Macomber		
*Erastine (m Kirby		Harry A		stu
Revere, Mass		Leita L		stu
Witherell, H H	hotel	Hazel M		pl
Annette (King		Woodman, Rev. G E Cong	clerg	
John K		Ardella M (Soule		
Gordon E		Edwin P		pl
Withers, James	rtd sol North	Ruth M		pl
Mary E (Whipple		Priscilla A		
Nellie E (m Robinson		Wyman, Cyrus C	far R D 19	
Nettie A (m Leslie		Mary S (Hicks		

When in Augusta go to



Opp. Post Office

GO TO - -

TROUANT & BATES



Wall Papers, Lace Curtains, Window
Shades, Awnings, Paints, Etc. 

No Old Stock

ALL NEW

PRICES RIGHT

253 Water St.,

Augusta, Me.

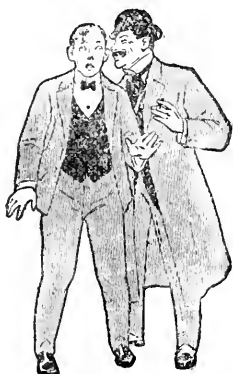

There is a big difference in the wearing qualities of shoes. If you want shoes for your whole family, shoes that are stylish, shoes that will give satisfaction and prices that are reasonable, buy them of

STEVENS & BALLARD

DO YOU KNOW THIS MAN?

Perhaps you don't, but you and I know every young man of today is anxious to dress in a distinctive and snappy manner.

We have the clothing that will suit him.

Many a man still young but more advanced in years desires something more conservative, but still his clothes must have fit and style.

We have the clothing that will suit him. The choice garments of the leading manufacturers can be found in our stock.

Our prices are right, our merchandise is right and your confidence is placed right when trading with us.



THE PIERCE CLOTHING CO.

257 WATER STREET,

AUGUSTA, MAINE

FIRST NATIONAL BANK

— AUGUSTA —

A DEPOSITARY OF THE UNITED STATES GOVERNMENT

Capital and Surplus \$350,000.00

Has SAVINGS DEPARTMENT in which
it pays—

Interest at 4 per cent

SAFE DEPOSIT BOXES

giving protection of our

MASSIVE STEEL VAULT

at trifling cost to you, for safe keeping of
Wills, Insurance Papers and all such valuable
documents.

Correspondence Invited

CHARLES S. HICHBORN, *Pres.*, T. A. COOPER, *Cashier.*

Did You Ever Stop To Think

That you can *dress better* with *less cost* by having your clothing *made to your measure*; made to *fit* your individual body, made so that it is in keeping with your *figure* and your *personality*. Such garments are vastly more satisfactory than the ready-to-wear kind, that are manufactured simply to sell and to roll up profits for the ready-made clothing dealer.

Custom clothing *costs less* because it wears and *keeps its shape* longer than the ready-to-wear; it wears and keeps the shape longer because it *fits* and is *thoroughly made*. By these advantages you do not have to buy as often; you *dress better* with *less cost* in Custom Garments. Think how much better you would feel and appear in properly fitted clothing, than in the kind that only cover the body, without regard to the style and fit your figure requires.

Prove this, by ordering your next suit or overcoat of

TOWNSEND
MERCHANT TAILOR

MASONIC BUILDING,

- AUGUSTA, MAINE

