

Digitized by the Internet Archive
in 2011 with funding from
LYRASIS members and Sloan Foundation

<http://www.archive.org/details/wolfyearbook1930loyo>



The 1930-
WOLF



COPYRIGHT
MCMXXX
Robert A. Ginsworth, Jr.
EDITOR
Paul J. Azar
ASST. EDITOR



ST. IGNATIUS

Presenting
the Jesuits in
New Orleans

and the

WOLF

a year book

Commemorating the
Twenty-fifth Anniversary of
Loyola University
at
New Orleans • Louisiana

ANNO DOMINI
MCMXXX

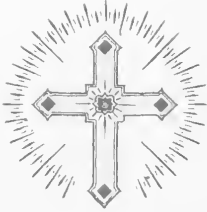

Contents
The School
Activities
Athletics
Organizations



Father Paul du Rhu, S.J., Lands in Louisiana, February 16, 1700.

Foreword

Antiquity lends a charm to even the most sacred elements of life. Jesuit Education is no growth of yesterday, but from Bienville to Long is found on almost every page of Louisiana History. The *Wolf of 1930* celebrates this year the Silver Jubilee of its most recent venture by recalling a few landmarks of history.

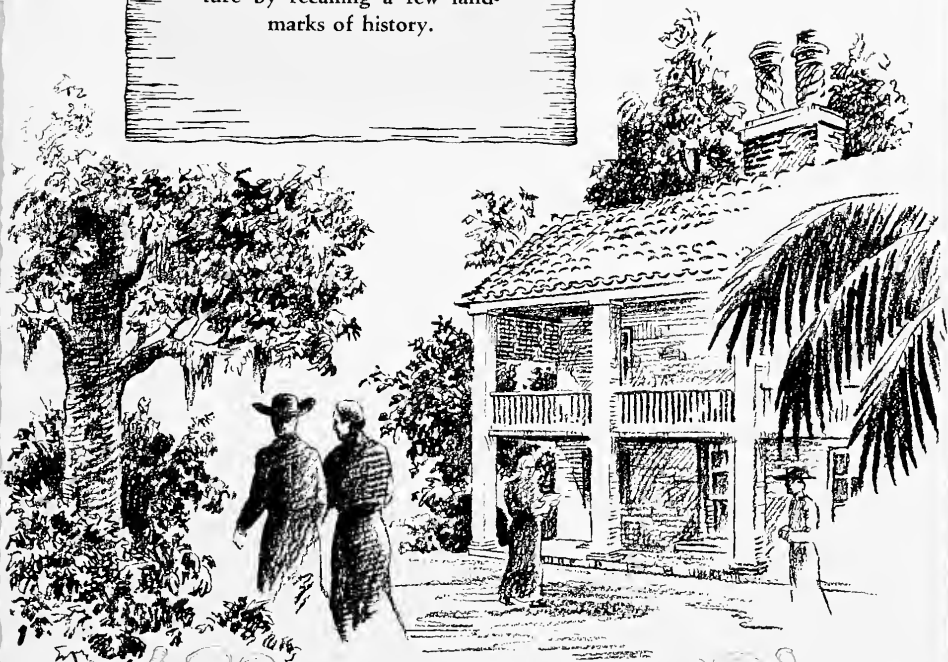
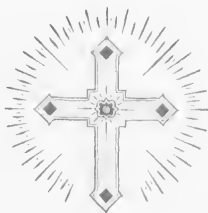

First New Orleans Residence of Jesuits,
Bienville and Chartres Streets.

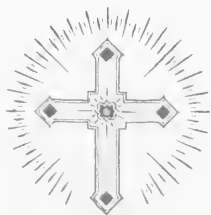

Dedication

Since the ideal of education is to inspire students with a purpose that shall produce a consecration to God and their fellow-men, we dedicate our 1930 year book to one who is an example of both, a follower of his Master, a student of his Science, a devoted worker for his fellow-men,

DR. JAMES T. NIX



Father John Souel, Slain 18th December, 1729, Teaches Yazoos.

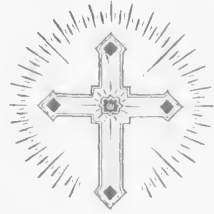

*Father Mathurin, 1738, teaches children
of caretakers of Jesuit Plantation.*

It's the Set of the Sails

*One ship drives east, another drives west,
While the selfsame breezes blow;
It's the set of the sail, and not the gale,
That guides them where they go.*

*Like the winds of the seas are the waves of fate
As we voyage along through life;
It's the set of the soul that decides the goal,
And not the winds of the strife.*

—Anonymous.

Loyola University, founded in 1904, chartered with all the rights of a University by the State of Louisiana in 1912.



The School



Chapel Tower From Park

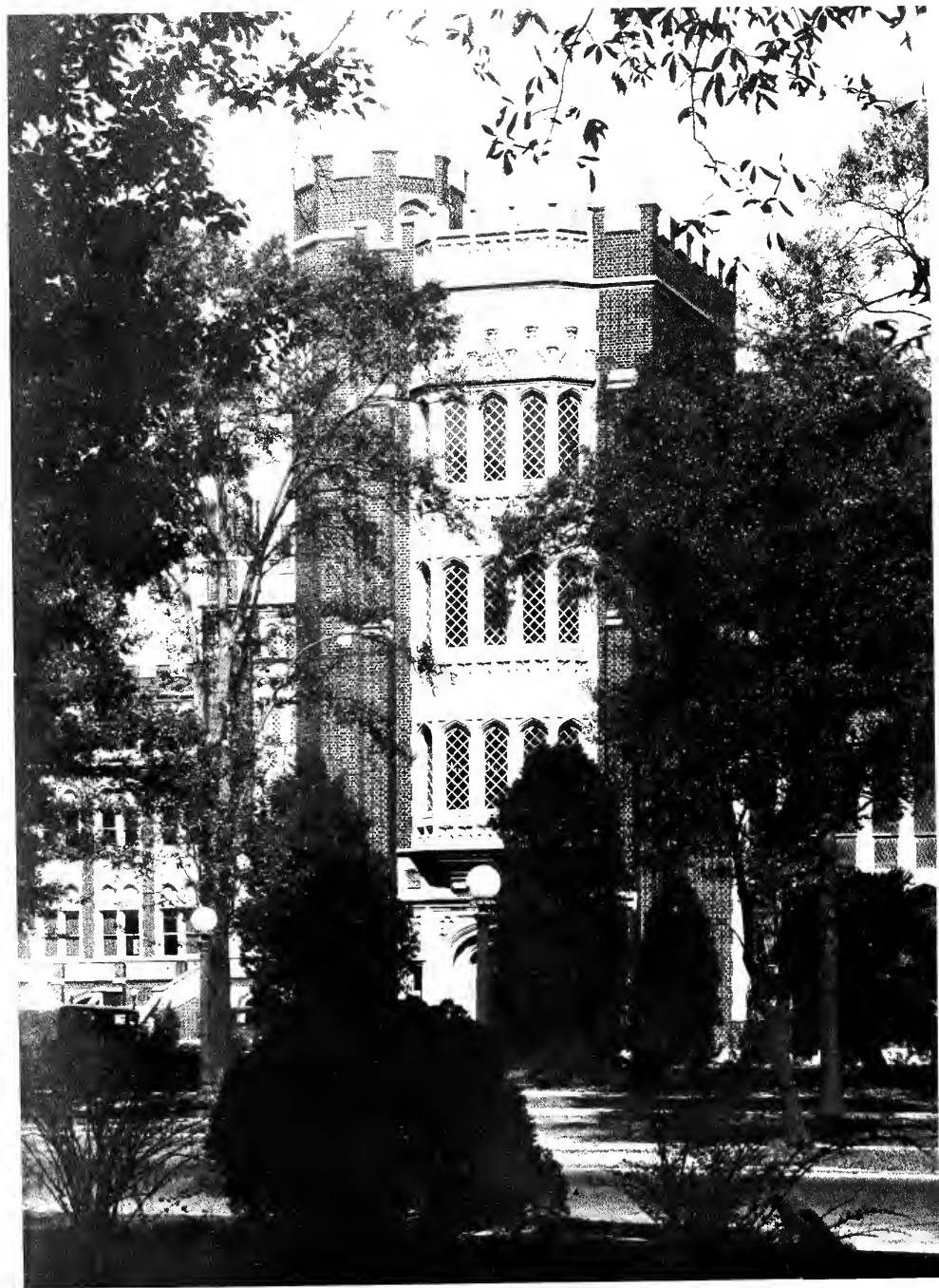

Thomas Hall



Administration Building

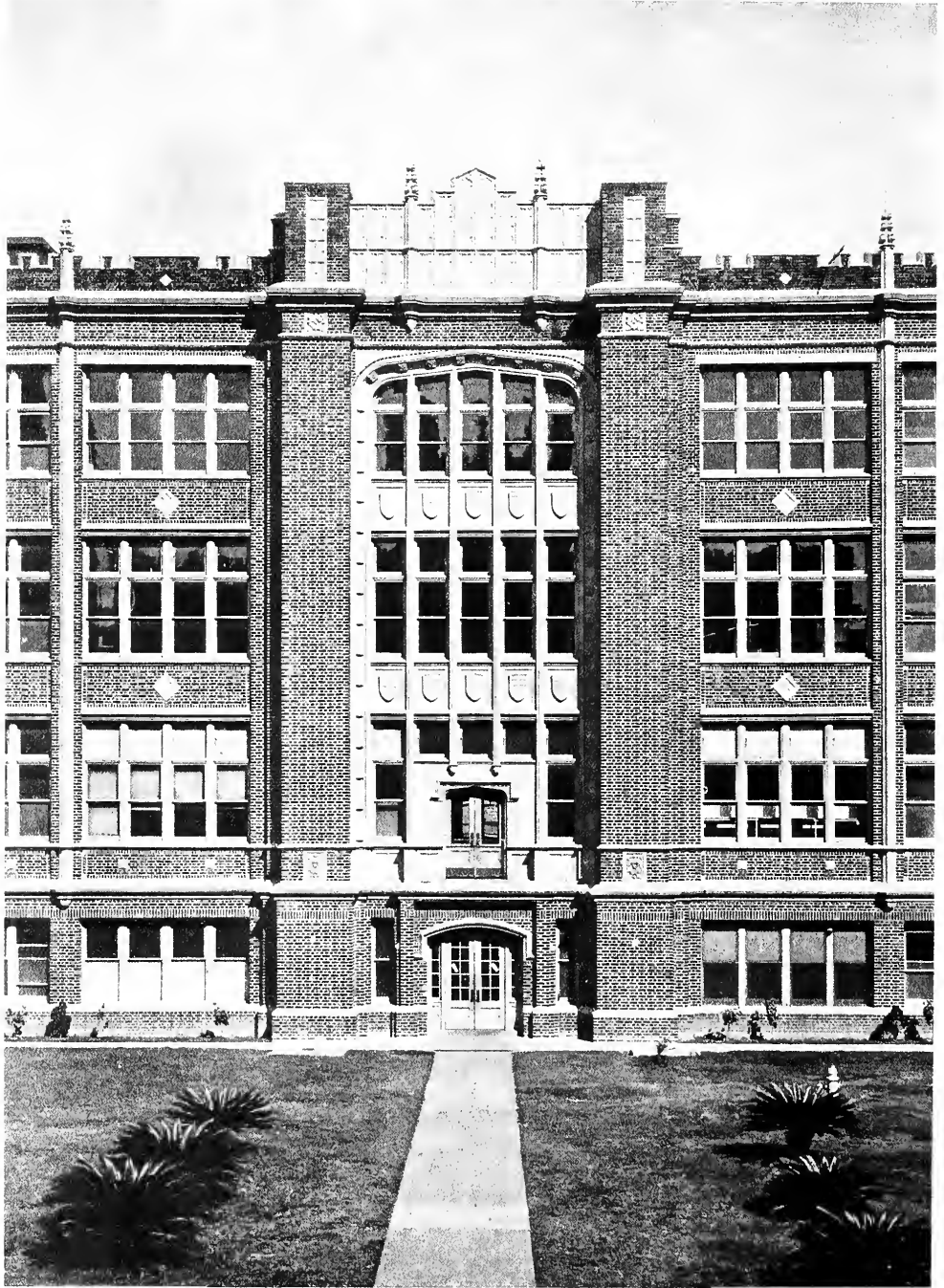

Bobet Hall

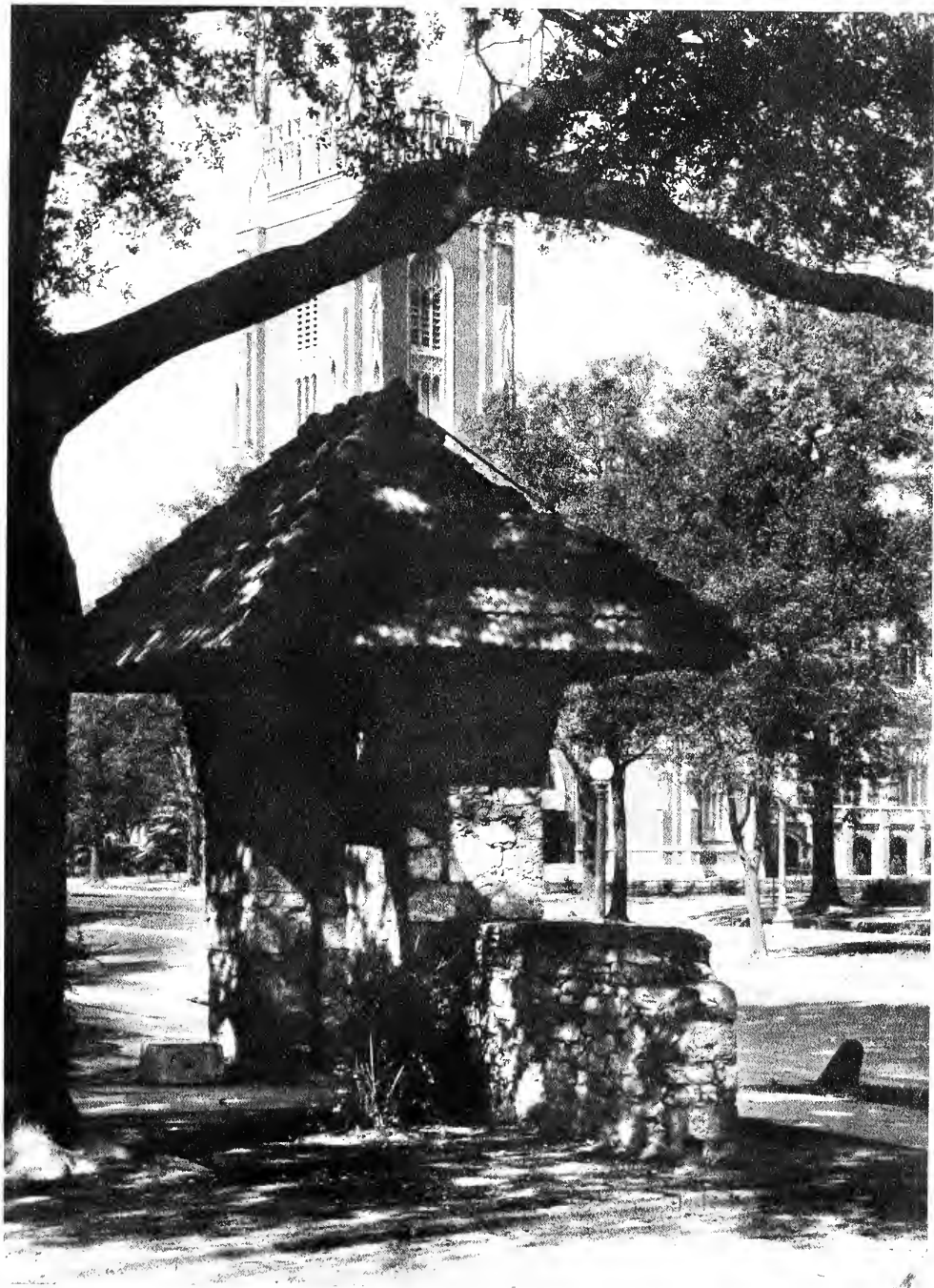

Church



Marquette Entrance

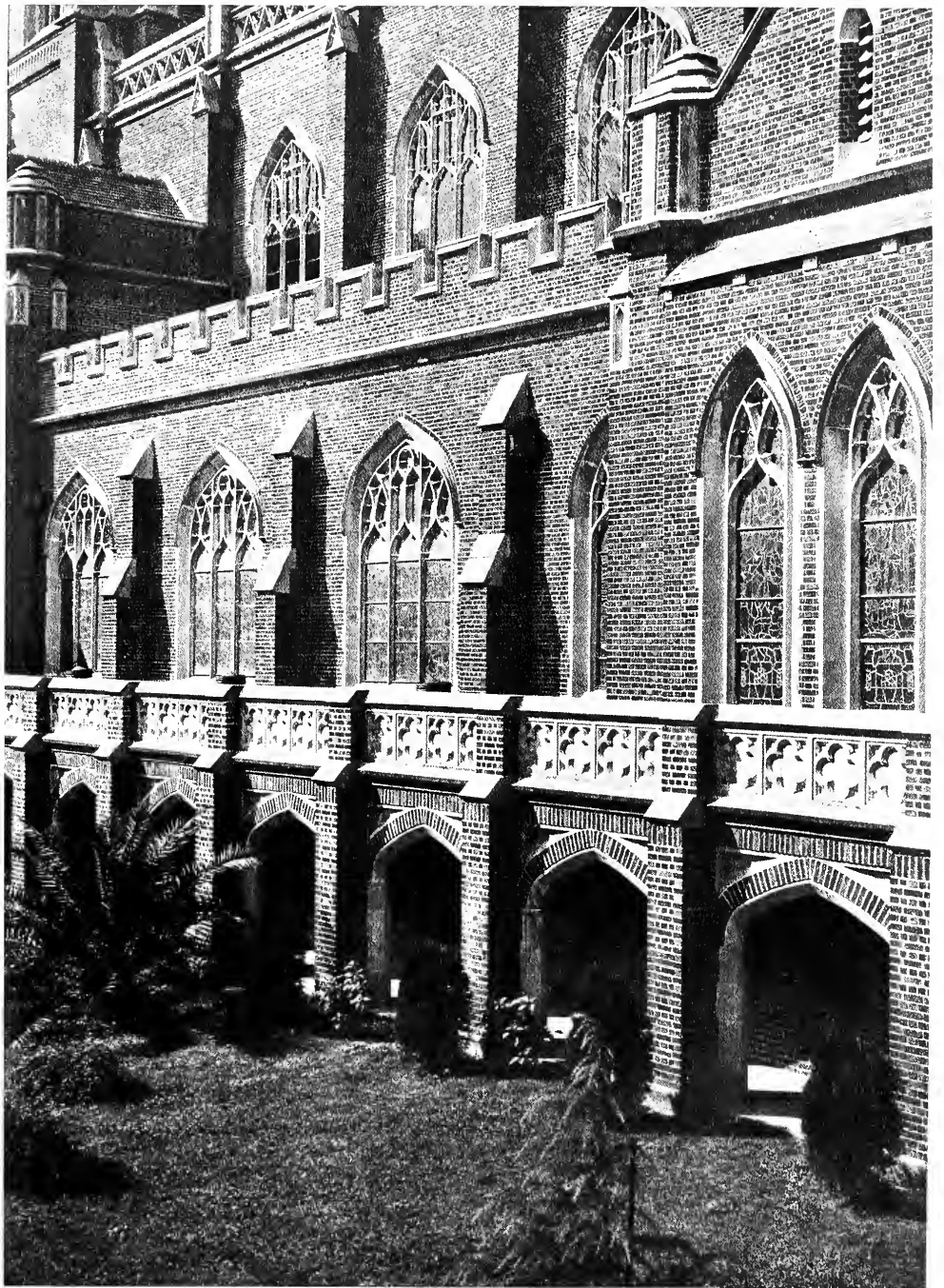

Chapel

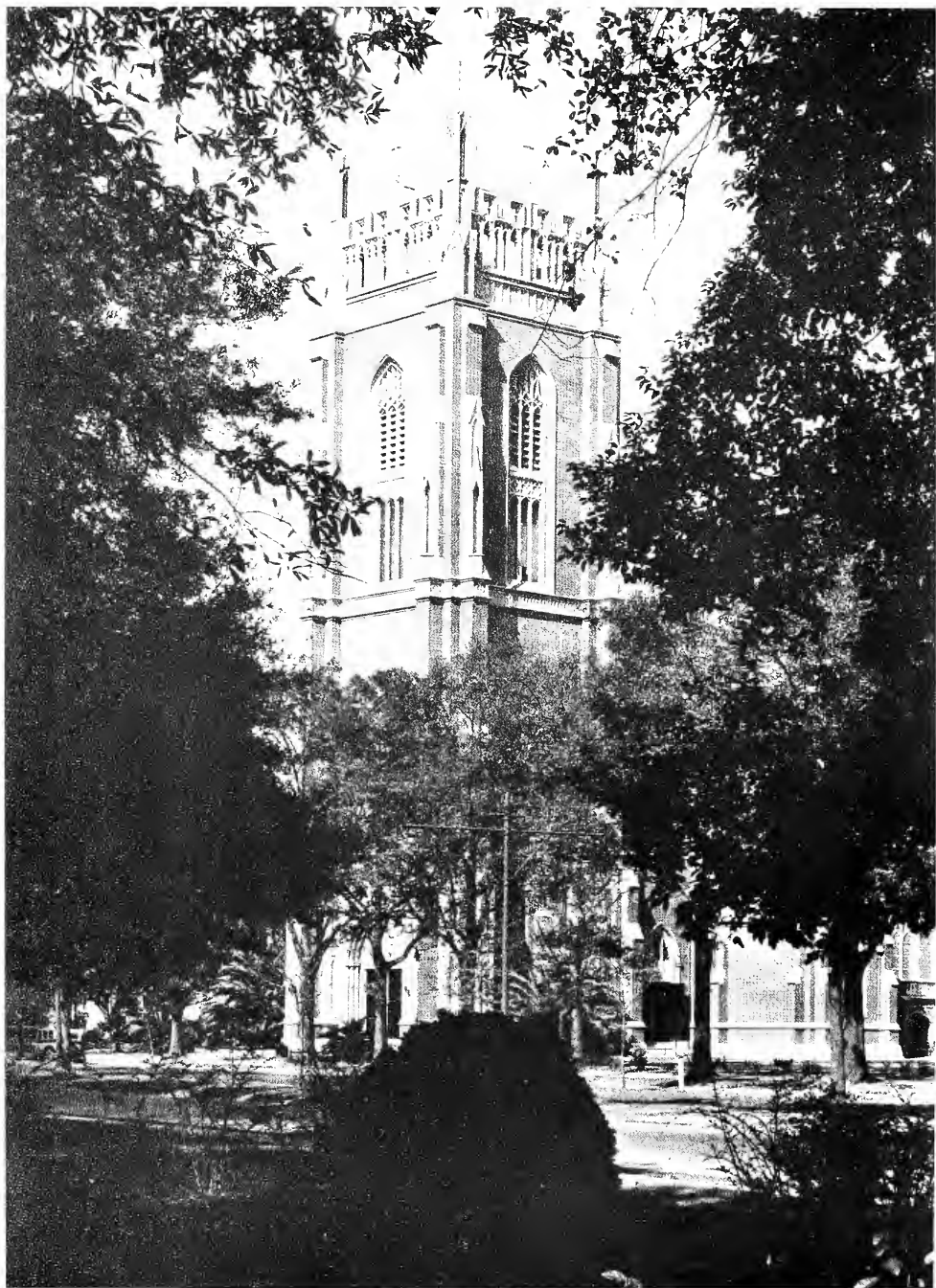

Church Tower Through Trees



ADMINISTRATION

□ THE PRESIDENT'S MESSAGE □



To the Students and Graduates of Loyola—Greetings and Best Wishes:

Your life will be successful if your education has been thorough and sound. Loyola's ideal is to furnish you with the opportunity of such an education and with the environment and atmosphere which will help to its realization.

Sound education is a growth from within—you must educate yourself. It cannot be thrown about you as a cloak; it must be part and parcel of yourself, resulting from inner assimilation and development. Your mind becomes clear and strong by personal mental effort; your will becomes effective by decision; your faculties become valuable instruments by continual use and training—but the real force which produces these lasting results is yourself, your own determination, your willingness to labor in the library, the laboratories, the classrooms.

Let me hope that you have appreciated your opportunities and have made yourself strong in mind and soul and character, for education should produce a perfect man.

F. D. SULLIVAN, S.J.

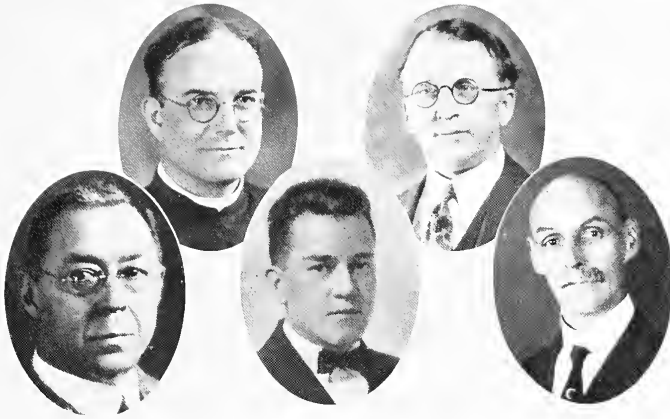

Deans

REV. J. W. HYNES, S.J.
College of Arts and Sciences

HON. WILLIAM H. BYRNES
A.B., LL.D.
School of Law

C. V. VIGNES, A.M., D.D.S., F.A.C.D.
School of Dentistry

JOHN V. CONNOR, Ph.D.
School of Commerce

J. J. GRASSER, B.S., Ph.G.
College of Pharmacy



Regents

REV. WILLIAM J. F. RUGGERI, S.J.
College of Arts and Sciences

REV. J. D. FOULKES, S.J.
School of Law

REV. GEORGE A. FRANCIS, S.J.
College of Pharmacy

REV. J. A. BUTT, S.J.
School of Commerce

REV. J. E. O'DONOHUE, S.J.
School of Dentistry



Faculty

REV. O. L. ABELL, S.J.
Professor in Sciences

REV. W. A. BURK, S.J.
Professor of History

REV. MARTIN BURKE, S.J.
Professor of Philosophy

REV. W. T. CREAN, S.J.
Professor in English and Religion

REV. L. P. WHITE, S.J.
Professor of Latin



Faculty

REV. ANDRÉ J. DEMONSABERT, S.J.
Professor in English and French

REV. FRANCIS JANSSEN, S.J.
Professor of Latin

REV. JAMES J. O'BRIEN, S.J.
Professor of History

REV. EUGENE O'CONNOR, S.J.
Professor of English

JAMES P. MARKEY, B.S.
Professor of Chemistry

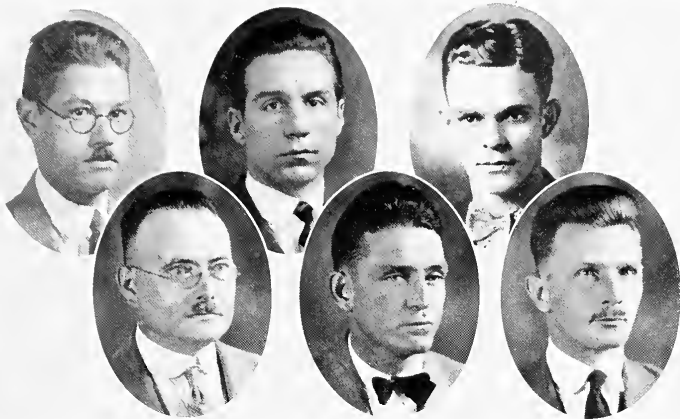

Faculty

EDMOND L. MERILL, B.S., M.S.
Professor in Sciences

R. M. B. ADAMS, M.A.
Professor in Mathematics

JACK MITCHELL, B.S.
Professor in Economics and Accountancy

ALFRED BONOMO, A.M., LL.D.
Professor in History and Social Sciences

STANFORD E. OWEN, B.S., LL.B., M.A.
Professor in Law

RENE WAGUESPACK, A.B., LL.B.
Professor in Law

Faculty

CORNELIA E. BRANDON, A.B.
Professor in Modern Languages

PETER C. CABRAL, A.M.
Professor in Modern Languages

REV. FRANCIS A. CAVEY, S.J.
Professor in Philosophy

GEORGE F. DURON, A.B.
Lecturer in Economics

PAUL A. GAUDET, A.B., LL.B.
Lecturer in Economics

JOHN F. McCLOSKEY, B.S.
Lecturer in Economics

REV. A. C. McLAUGHLIN, S.J.
Professor in English

JESSIE C. MONTEJO, A.M.
Professor in Modern Languages

ALEXIS J. VOORHIES, A.B., M.S.
Professor in Chemistry and Mathematics

LOUIS J. WETTA
Lecturer in Economics

LEAH E. BERTEL, A.B., LL.B.
Secretary

MARGARET E. CAREY
Registrar

LENA G. MARCY
Librarian

HELEN V. McGRATH
Music

REV. JOHN J. NAVIN, S.J.
Chaplain

NATALIE I. PHILPOTT
Assistant Librarian

CLARK D. SHAUGHNESSY
Professor of Physical Training

JUAN Q. MONASTERIO, B.S.
Professor in Science, Mathematics

WALTER ROONEY
Lecturer in Economics

HENRY B. CURTIS, A.B., LL.B.
Lecturer on Loans and Deposit

GUY J. D'ANTONIO, LL.B.
Lecturer on Insurance

ARTHUR DE LA HOUSSAYE, LL.B.
Lecturer on Federal Procedure

MILTON DE REYNA, A.B., LL.B.
Lecturer on History of Law

CHARLES A. DUCHAMP, A.B., LL.B.
Lecturer on Mortgages, Privileges and Agency

HON. FRANK T. ECHEZABAL, LL.B.
Lecturer on Successions and Donations

CHARLES F. FLETCHINGER, LL.B.
Lecturer on Conflict of Laws

LOUIS H. GOSSEYER, A.B., LL.B.
Lecturer on Mortgages, Privileges and Agency

LOUIS C. GUIDRY, LL.B.
Lecturer on Code of Practice

Faculty

- H. L. HAMMETT, A.B., LL.B.
Lecturer on Suretyship
- HON. A. T. HIGGINS, LL.B., LL.M.
Lecturer on Sales and Lease
- HON. GEORGE JANVIER, LL.B.
Lecturer on Torts
- JOHN J. McCLOSKEY, LL.B.
Lecturer on Private Corporations
- JOHN MILLER, LL.B.
Lecturer on Torts
- RICHARD MONTGOMERY, JR., B.S., LL.B.
Lecturer on Common Law
- ARTHUR J. PETERS, LL.B., LL.M.
Lecturer on Successions, Donations and Testaments
- WILLIAM A. PORTEOUS, JR., LL.B.
Lecturer on Evidence
- HERVE RACIVICTH, LL.B.
Lecturer on Code of Practice
- STANLEY RAY, LL.B.
Lecturer on Conflict of Laws
- MORRIS REDMANN, LL.B.
Lecturer on Private Corporations
- EDWARD RIGHTOR, A.B., LL.B.
Lecturer on Prescription, Taxation and Fourteenth Amendment
- CHARLES RIVET, B.S., LL.B.
Lecturer on Louisiana Statutes
- EUGENE STANLEY, LL.B.
Lecturer on Criminal Procedure
- A. M. SUTHON, A.B., LL.B.
Lecturer on Obligations
- ROBERT B. TODD, LL.B.
Lecturer on Negotiable Instruments
- WILLIAM J. WAGU ESPACK, A.B., LL.B.
Lecturer on Equity Jurisprudence
- WILLIAM A. WEST, JR., A.B., LL.B.
Lecturer on Obligations
- EDWARD WUNDERLICH, LL.B.
Lecturer on Insurance and Civil Code
- GEORGE GUION, LL.B.
Lecturer on Code of Practice
- EDWARD A. GAMARD, D.D.S.
Professor of Operative Surgery
- EMILE J. ARMAND, D.D.S.
Demonstrator in Junior Clinic
- DARIO F. BALLINA, D.D.S.
Demonstrator in Prosthetic and Operative Technics
- A. CLAUDE BROUSSARD, D.D.S.
Professor of Dental Histology; Associate Professor of Orthodontia
- THOMAS E. CLEMENTS, M.D.
Instructor in Anatomy
- JAMES R. DABOVAL, M.D.
Associate Professor of Histology
- ALBIN P. DANSEREAU, D.D.S.
Superintendent of Clinic; Professor of Oral Hygiene
- RIGNEY D'AUNOY, M.D.
Director of Bacteriology

Faculty

THEODORE J. DIMITRY, M.D., F.A.C.S.
Professor of Special Anatomy

HOMER DUPUY, A.M., Ph.B., M.D.
Professor of Oral Surgery

JULIUS FERNANDEZ, M.D.
Clinical Assistant in Oral Surgery

ALBERT E. FOSSIER, A.M., M.D.
*Professor of Physical Diagnosis and Principles
of Medicine*

REV. GEORGE A. FRANCIS, S.J.
Professor of Chemistry

VAL H. FUCHS, M.D.
Professor of Osteology

NATHAN D. GASTON, D.D.S.
Demonstrator in Orthodontia Technic

ROBERT W. GASTON, D.D.S.
Professor of Orthodontia

FRANK D. GENRE, D.D.S.
*Associate Professor of Dental Anatomy and
Demonstrator in Prosthetic and Dental
Anatomy Technics*

W. ORMOND GOGGIN, D.D.S.
Laboratory Instructor in Dental Histology

NORMAN F. GUENO, D.D.S.
Demonstrator in Crown and Bridge Technic

CHARLES P. KELLEHER, D.D.S.
Professor of Oral Surgery and Exodontia

LUCIEN A. LEDOUX, M.D., F.A.C.S.
Professor of Physiology

ALDEA MAHER, M.D.
Associate Professor of Physiological Chemistry

BEN B. MATTHEWS, D.D.S.
Professor of Radiology

W. M. NICAUD, D.D.S.
Associate Professor of Dental Pathology

JAMES T. NIX, A.M., M.D.
Professor of General Surgery

T. HILLMAN OLIPHANT, B.S., M.D.
Assistant in Anatomy

ALLISON OWEN, A.I.A.
Professor of Drawing

JOSEPH E. PSAYLA, A.M., D.D.S.
*Professor of Prosthetic Dentistry and Dental
Anatomy*

LAURENCE R. ROLLING, Ph.G., D.D.S.
*Associate Professor of Materia Medica and
Pharmacology*

GONZALO O. ROSADO, D.D.S.
Professor of Anesthesia

RALPH E. SHERWOOD, D.D.S.
Professor of Crown and Bridgework and Ceramics

MALCOLM A. THERIOT, D.D.S.
Demonstrator in Crown and Bridge Technic

SIDNEY L. TIBLIER, A.B., M.S., D.D.S.
Professor of Anatomy, Histology and Pathology

PETER TORRE, A.B., M.S.
Professor of Freehand Drawing

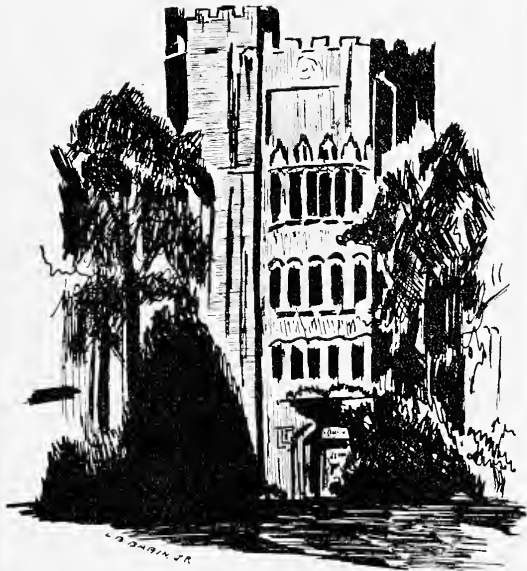

SENIORS

Senior Class



FRANCIS L. ACHEE
HOUMA, LOUISIANA

COLLEGE OF ARTS AND SCIENCES

Frosh Football, '26, '27; Track, '28, '29, '30; Captain Track, '30; Glee Club, '29, '30; President Glee Club, '29, '30; Sodality, '28, '29, '30; Thespians, '27, '28, '29.

"He that hath knowledge spareth his words."



ALTON ALLEN
MAGNOLIA, MISSISSIPPI
SCHOOL OF COMMERCE

Frosh Football, '26; Frosh Basketball, '26; Varsity Football, '27, '28, '29; Commerce Club, '27, '28, '29.

"Silence is often more eloquent than words."



JOSEPH S. BARROIS
Β Φ Σ
NEW ORLEANS, LOUISIANA
COLLEGE OF PHARMACY

Vice-President Class, '28, '29; Track Varsity, '28, '29; Pharmacy Club, '27, '28, '29; Cheer Leader, '29.

*"Then let me pluck the flowers that blow,
And let me listen as I go."*



HAROLD P. BARRY
ALEXANDRIA, LOUISIANA
COLLEGE OF PHARMACY

Pharmacy Club, '30; Tennis, '30; Track, '28, '29.

"Man is man and master of his fate."

Senior Class

LOUIS BECKER
CHICAGO, ILLINOIS
SCHOOL OF DENTISTRY

"To appear to be an honest man, he must be one."

ALBERT J. BERNARD
B Φ Σ
LAFAYETTE, LOUISIANA
COLLEGE OF PHARMACY

Pharmacy Club, '27, '28, '29; Sodality, '28, '29.

"A man's success depends upon himself."

JOSEPH BEVAN
ALGIERS, LOUISIANA
SCHOOL OF LAW

"Leave silence to saints, I'm but human."

JOSEPH M. BOWAR
NEW ORLEANS, LOUISIANA
SCHOOL OF LAW

A.B. Springhill College; Vice-President Junior Class, '29;

Cheer Leader, '27, '28, '29; "Law Journal," '28, '29.

"It matters not what men assume to be, or good, or bad, they are what they are."

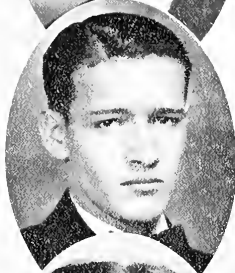

Senior Class

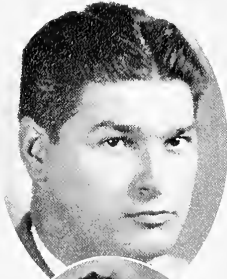

S. EVERETT BURGOYNE

Φ Β Ψ

MONROE, LOUISIANA

SCHOOL OF LAW

A.B. Springhill College; Associate Editor "Law Journal," '29; Class Secretary, '27, '28.

"As a man thinketh, so he is."

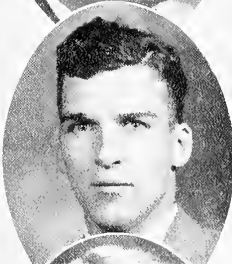

BENTLEY G. BYRNES

Beggars, Δ Θ Φ

NEW ORLEANS, LOUISIANA

COLLEGE OF ARTS AND SCIENCES

Secretary Debating Society, '29; Secretary Thespians, '30; Secretary Senior Class, '30; President Law Class, '30; Track Team, '29; Intra-mural Basketball, '29; Glee Club, '28, '29.

*"In spite of all the learned may say,
I will still my opinion keep."*



NEDRA PILSBURY BYWATER

Φ Δ Δ

NEW ORLEANS, LOUISIANA

SCHOOL OF LAW

Class Secretary-Treasurer, '28; Thespians, '28, '29.

"'H'at sweet delight a quiet life affords."



ANTHONY S. CABIBI

Β Φ Σ

NEW ORLEANS, LOUISIANA

COLLEGE OF PHARMACY

Pharmacy Club, '27, '28, '29; Sodality, '28, '29.

"The power of thought is the magic of the mind."

Senior Class

AUGUST A. CALONGNE, JR.
NEW ORLEANS, LOUISIANA
COLLEGE OF ARTS AND SCIENCES

"The unspoken sword never does harm."

ETIENNE CAMBON
NEW ORLEANS, LOUISIANA
SCHOOL OF LAW

"Everybody's friend and a friend to everybody."

CHARLES G. CARTER
NEW ORLEANS, LOUISIANA
SCHOOL OF COMMERCE

Tennis, '28; Frosh Basketball, '27; Commerce Club, '27,
'28, '29; Golf, '29, '30; Spanish Club, '29, '30; Varsity
Tennis Team, '29.

"Quietness is an indication of ability to think."

POWELL CASEY
Φ B Γ
NEW ORLEANS, LOUISIANA
SCHOOL OF LAW

A.B. Springhill College; "Law Journal," '27, '28; Editor
"Law Journal," '29; Class Treasurer, '27.

*"Diligent, friendly and kind,
Never a man of more able mind."*

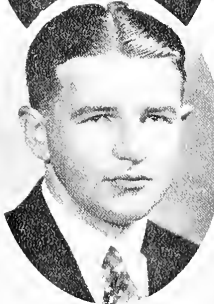
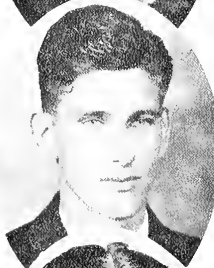

Senior Class



MAXWELL BROWN COHAN

Ψ Ω

CHICAGO, ILLINOIS

SCHOOL OF DENTISTRY

Drum Major Band, '29.

"For they can conquer who think they can."



PRICE CRANE

Beggars, Δ Ο Φ

NEW ORLEANS, LOUISIANA

SCHOOL OF LAW

"I am as I am, and so I will be."



J. B. DAUENHAUER

GRETNA, LOUISIANA

COLLEGE OF ARTS AND SCIENCES

Chemistry Club, '29, '30.

"Not afraid of work, but rather not be too intimately associated with it."



WILLIAM DE JEAN

B Σ E

CHURCH POINT, LOUISIANA

SCHOOL OF COMMERCE

Sodality, '28, '29; Commerce Club, '28, '29.

"True worth is in being, not seeming."

Senior Class

ALLEN G. DOMENGEAUX
LAFAYETTE, LOUISIANA
SCHOOL OF DENTISTRY

"Kind to the core, brave, merry, and true."

TIMOTHY LOYOLA DUGGAN
Σ A K
NEW ORLEANS, LOUISIANA
POST GRADUATE

A.B. Loyola; Sodality, '28, '29; Treasurer Sodality, '30;
Vice-President Glee Club, '29; Treasurer Thespians, '29.

*"A veritable mountain of a man—
The Little Rascal."*

GEORGE F. DURON
T B A, Σ I, Σ N Φ
HONDURAS, CENTRAL AMERICA
SCHOOL OF LAW

"Law Journal," '27, '28.

"The world means something to the capable."

WILLIS G. DWEN
Δ Θ Φ
CHICAGO, ILLINOIS
SCHOOL OF LAW

"Law Journal," '27, '28; Assistant Editor "Law Journal," '29.

"I've learned in whatever state I am, therewith to be content."



Senior Class



HENRY FRANK
CHICAGO, ILLINOIS
SCHOOL OF DENTISTRY

"The path of duty is the way to glory."



DAVID STEADMAN FRIDGE
Ψ Ω
MOBILE, ALABAMA
SCHOOL OF DENTISTRY

Secretary-Treasurer Senior Class, '30; Band, '27, '28, '29.

"Let me live in a house by the side of the road and be a friend to man."



PAUL J. GANUCHEAU
Δ Φ Σ, Δ Θ Φ
NEW ORLEANS, LOUISIANA
SCHOOL OF LAW

Vice-President Sodality, '29; President Thespians, '28;
Class President, '27, '28, '29; "Law Journal," '29.

"I am a man who possesses opinion and a will."

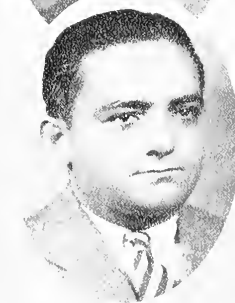

ENRIQUE GONZALEZ
Σ I
CAMPECHE, MEXICO
SCHOOL OF DENTISTRY

"Good nature is a sign of a large and generous mind."

Senior Class

WILLIAM JOSEPH GRANER, III
Σ N Φ
NEW ORLEANS, LOUISIANA
SCHOOL OF LAW

"I hear, yet I say not much, but think all the more."

ALEXANDER C. GRANZIN
Σ N Φ
NEW ORLEANS, LOUISIANA
SCHOOL OF LAW

*"Law Journal," '29.
"Results are the rings on the horns of success."*

SONIA HEINEN
BANGKOK, SIAM
SCHOOL OF DENTISTRY

*"It is not wise to be
Wiser than is necessary."*

HAROLD HEINZELMAN
NEW ORLEANS, LOUISIANA
COLLEGE OF ARTS AND SCIENCES

*"You speak
As one who fed on poetry."*



Senior Class



A. F. HIGGINS
GRETNA, LOUISIANA
SCHOOL OF LAW

"Here is a man learned in the law."



JEFFREY HIMEL
Ψ Ω
PLATTENVILLE, LOUISIANA
SCHOOL OF DENTISTRY

"She is more precious than rubies."



ELLA CONERLY HUBBELL
Φ Δ Δ
NEW ORLEANS, LOUISIANA
SCHOOL OF LAW

President Junior Class, '29.

*"She does her task from day to day
And meets whatever comes her way."*



JOHN WILLARD JEANSONNE
T B A
BUNKIE, LOUISIANA
SCHOOL OF COMMERCE

Freshman Football, '26; Freshman Basketball, '27; Assistant Manager of Varsity Football, '28.

"Hail fellow, well met."

Senior Class

ROY D. KETELERS
BREAUX BRIDGE, LOUISIANA
SCHOOL OF DENTISTRY

"The game is done, I've won, I've won."



SPENCER B. LAKE
Ξ Ψ Φ
NEW ORLEANS, LOUISIANA
SCHOOL OF DENTISTRY

"Self-confidence is the first requisite to great undertakings."



CHARLES JOHN LANGE
T B A
NEW ORLEANS, LOUISIANA
SCHOOL OF COMMERCE

President Spanish Club, '28, '29; Vice-President Commerce Club, '28, '29; Class Secretary-Treasurer, '28, '29; Baseball, '29, '30.

"He is a prince of good fellows."



ALBERT EDWARD LEONHARD
NEW ORLEANS, LOUISIANA
SCHOOL OF LAW

"Thy modesty is a candle to thy merit."



Senior Class



CLAUDE HAROLD LEVETT
RESERVE, LOUISIANA
COLLEGE OF ARTS AND SCIENCES

*"And still the wonder grew
How one small head could carry all he knew."*



IRA I. LEVY
NEW ORLEANS, LOUISIANA
COLLEGE OF PHARMACY
Pharmacy Club.

"His smile was sweetened by his gravity."



JULIUS H. LOPEZ
Σ A K
BILOXI, MISSISSIPPI
SCHOOL OF COMMERCE

Frosh Football, '26; Varsity Football, '27, '28, '29; Spanish Club, '28, '29; Commerce Club, '27, '28, '29; Alternate Captain Football, '29.

"I came, I saw, I conquered."



MARK W. MALLOY
Σ A K, Σ N Φ
NEW ORLEANS, LOUISIANA
COLLEGE OF ARTS AND SCIENCES

The-pians, '28, '29, '30; Frosh Football, '26; Sodality, '27, '28, '29, '30.

"Principle is ever my motto, not expediency."

Senior Class

CHARLES MARSTON
Ψ Ω
MOBILE, ALABAMA
SCHOOL OF DENTISTRY
Class Vice-President, '29.

*"Where he falls short, 'tis nature's fault above,
Where he succeeds, the merit's all his own."*

JOSE GUILLERMO MAYORGA
Σ I
GUATEMALA, CENTRAL AMERICA
COLLEGE OF PHARMACY
Pharmacy Club, '27, '28, '29.

"My favorite temple is an humble heart."

MICHAEL L. McEVoy, JR.
NEW ORLEANS, LOUISIANA
COLLEGE OF ARTS AND SCIENCES

Band, '26, '27, '28, '29; "Maroon," '26, '27, '29.

*"Full well they laughed with counterfeited glee
At all his jokes, for many a joke had he."*

TYNES EMERY MIXON
MAGNOLIA, MISSISSIPPI
SCHOOL OF COMMERCE

Freshman Football, '26; Varsity Football, '27, '28, '29.

*"He found time for some things,
But not much for Play."*

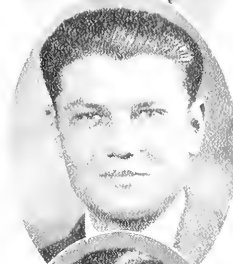

Senior Class



LEVERE C. MONTGOMERY

Δ Θ Φ

NEW ORLEANS, LOUISIANA
SCHOOL OF LAW

Class Treasurer, '29.

"With soul aflame for truth and justice."



CHARLES FLOYD NUNEMAKER

Ξ Ψ Φ

NEW PARIS, PENNSYLVANIA
SCHOOL OF DENTISTRY

"A man's a man for a' that."



ISIDORE OPPENHEIM

NEW ORLEANS, LOUISIANA
SCHOOL OF LAW

"Man know thyself! All wisdom enters there."



ANTHONY VINCENT ORLANDO

Β Φ Σ

NEW ORLEANS, LOUISIANA
COLLEGE OF PHARMACY

Pharmacy Club, '27, '28, '29; Vice-President Pharmacy Club, '28; Track, '28, '29; Student Council, '29, '30.

Senior Class

RANDOLPH T. PALMER
NEW ORLEANS, LOUISIANA
COLLEGE OF ARTS AND SCIENCES

"Maroon," '27, '28, '29, '30; Chemistry Club, '30.

"Ask and you shall find out."

HENRY PATRON
Σ I
NEW ORLEANS, LOUISIANA
SCHOOL OF LAW

"Maroon," '27, '28, '29, '30; Golden Key, '28.

"All are architects of Fate, working in these walls of Time."

LLOYD GEORGE PEREZ
B Φ Σ
NEW ORLEANS, LOUISIANA
COLLEGE OF PHARMACY

Pharmacy Club, '27, '28, '29.

"Divinely tall, and most divinely fair."

FRANK A. PONZO
NEW ORLEANS, LOUISIANA
COLLEGE OF PHARMACY
Pharmacy Club.

*"I count this thing to be grandly true
That a noble deed is a step towards God."*



Senior Class



DAMAS O. POTEET
Φ B Γ
NEW ORLEANS, LOUISIANA
SCHOOL OF LAW

"Suit the action to the word, the word to the action."



GERARD A. RAULT
Δ Φ Σ, Δ Ο Φ
NEW ORLEANS, LOUISIANA
SCHOOL OF LAW

A.B. Loyola; President Student Council, '30; President Senior Class, '30; Vice-President Student Council, '29; Class Vice-President, '26, '29; Sodality, '27, '28, '29, '30; "Law Journal," '29, '30; Vice-President Thespians, '26, '29; Debating Club, '29, '30.

"He needs no eulogy; his activities speak for him."



SYLVÉN EDWARD REED
Υ Β Α, Ψ Ω
EUNICE, LOUISIANA
SCHOOL OF DENTISTRY
Class Secretary, '28, '29.

*"Measure a man from the chin up,
Not from the chin down."*



JOHN RICCA
Β Φ Σ
WHITE CASTLE, LOUISIANA
COLLEGE OF PHARMACY

Freshman Football, '27, '28; Pharmacy Club, '28, '29, '30; Vice-President Class, '28, '29.

"A lover of beauty as well as of wisdom."

Senior Class

WILLIAM PHILIP ROBERTS, JR.

Ψ Ω

BAYON ROUGE, LOUISIANA

SCHOOL OF DENTISTRY

Student Council, '28, '29, '30; Freshman Football, '26;
Varsity Football, '27; President Senior Class, '30.
"Not swift, nor slow to change, but firm."

HAROLD M. ROUCHELL

NEW ORLEANS, LOUISIANA

COLLEGE OF ARTS AND SCIENCES

"Maroon," '27, '28, '29; Editor "Maroon," '30; Thespians,
'28, '29, '30; Class Vice-President, '28; Class President,
'30; Secretary Thespians, '29; French Club, '29; Debating
Club, '29, '30; Sodality, '28, '29, '30; Varsity Debating
Team, '29; President Thespians, '30.

"I'll publish it and shame the fools."

EDWARD W. SANDER

B Σ E

NEW ORLEANS, LOUISIANA

SCHOOL OF COMMERCE

Student Council, '28, '29, '30; Treasurer Student Council,
'28, '29; Commerce Club, '27, '28, '29; President Com-
merce Club, '28; Economic Gold Medal Award, '28.

"I am sure care's an enemy to life."

ALVIN G. SCHWARTZ

NEW ORLEANS, LOUISIANA

SCHOOL OF LAW

"Not failure, but low aim is crime."

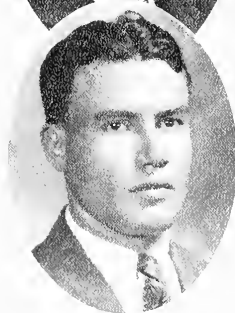

Senior Class



CARL H. SILVA
NEW ORLEANS, LOUISIANA
SCHOOL OF LAW

"Prolonged thinking leads to profound thinking."



MALCOLM SIMMONS
Β Σ Ε
MAGNOLIA, MISSISSIPPI
SCHOOL OF COMMERCE

Frosh Football, '26; Varsity Football, '27, '28, '29; Commerce Club, '26, '27, '28.

"Rest is sweet after strife."



WALTER F. SIWA
Ξ Ψ Φ
MT. CARMEL, PENNSYLVANIA
SCHOOL OF DENTISTRY

"Any way, just so it's forward."

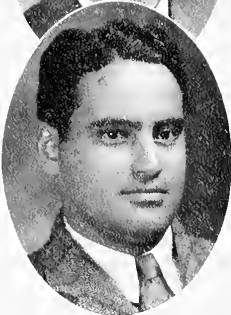

ALBERT D. SMITH
Ξ Ψ Φ
GRAND COTEAU, LOUISIANA
SCHOOL OF DENTISTRY

Football, '24, '25, '26, Captain, '26; Basketball, '27, '28; Baseball, '24, '25, '26; Frosh Football Coach, '27, '28, '29; Varsity Baseball Coach, '29; Class President, '27, '28.

"Variety is the spice of life."

Senior Class

JONAS C. SPORL
Σ A K, Σ N Φ
NEW ORLEANS, LOUISIANA
SCHOOL OF LAW

"He who reaches for the high grasps the high."

SAMUEL J. STAGG
MAMON, LOUISIANA
COLLEGE OF PHARMACY
Pharmacy Club, '28, '29.

"Small or great duty, he has never known to shirk."

CHARLES L. STIFFELL
NEW ORLEANS, LOUISIANA
SCHOOL OF LAW
Class President, '27, '30; Golden Key, '27.

"He is an upright, downright, honest man."

JOHN L. TIERNEY
Σ A K
VICKSBURG, MISSISSIPPI
COLLEGE OF ARTS AND SCIENCES
"I shall be as secret as the grave."



Senior Class



HECTOR URRUTIA
Σ I, Ψ Ω
SAN ANTONIO, TEXAS
SCHOOL OF DENTISTRY

"Determination is the key to success."



EMILE A. WAGNER, JR.
Δ Φ Σ
NEW ORLEANS, LOUISIANA
COLLEGE OF ARTS AND SCIENCES

Sodalities, '28, '29, '30; "Maroon," '28, '29, '30; Tennis, '28, '29; Glee Club, '29.

"Worry never accomplished anything worth while."



AMBROSE J. WEDDLE
Σ A K, Σ N Φ
NEW ORLEANS, LOUISIANA
SCHOOL OF LAW

Frosh Football, '25; Varsity Football, '26, '27, '28; Frosh Basketball, '25; Varsity Basketball, '26; Varsity Baseball, '26.

"Perseverance is the gateway to success."



CLIFFORD A. WEILBAECHER
B Φ Σ
NEW ORLEANS, LOUISIANA
COLLEGE OF PHARMACY

Winner of Golf Tournament, '28; Vice-President Pharmacy Club, '27; Vice-President Senior Class, '30; Vice-President Class, '27.

*"Whose armor is his honest thought,
And simple truth his utmost skill."*

Senior Class

JULES A. WEINFURTER

Σ Ν Φ

NEW ORLEANS, LOUISIANA
SCHOOL OF LAW

*"A student of wide knowledge,
And generous willingness to help."*

PHILIP GEORGE WINGERTER

Β Φ Σ

NEW ORLEANS, LOUISIANA
COLLEGE OF PHARMACY

President Junior Class, '29; President Senior Class, '30;
Pharmacy Club, '28, '29, '30; Handball Championship, '28.

"Trust not the physician; his antidotes are poison."

H. EUGENE WOODWARD

NAPIERVILLE, ILLINOIS
SCHOOL OF DENTISTRY

*"Give the world the best you bore,
And the best will come back to you."*

JACQUES E. YENNI

Δ Φ Σ

NEW ORLEANS, LOUISIANA
SCHOOL OF COMMERCE

Band, '26-'29; "Wolf" Staff, '28; Editor "Wolf," '29;
Secretary-Treasurer Commerce Club, '26, '29; President
Sodaloty, '29, '30.

"None named thee but to praise."



Candidates for Degrees in 1930

A.B.

FRANCIS ACHEE
BENTLEY BYRNES
HAROLD HEINZELMAN

GUY LEMIEUX
CLAUDE H. LEVET
MARK M. MALLOY

HAROLD M. ROUCHELL
EMILF A. WAGNER
TAYLOR CHARLES WALET

Ph.B.

AUGUST A. CALONGNE CLYDE DE LA HOUSSAYE MICHAEL L. McEVoy JOHN J. TIERNEY

B.S. IN ECONOMICS

ALTON F. ALLEN
CHARLES CARTER
CLARENCE T. GALLE
JOSEPH GIORDANO

WILLIE L. DEJEAN
JOHN WILLARD JEANSONNE
CHARLES LANGE
JUNIOR M. LOPEZ

TYNES MIXON
EDWARD W. SANDER
MALCOLM SIMMONS
JACQUES YENNI

B.S. IN CHEMISTRY

JOHN B. DAUENHAUER RANDOLPH T. PALMER

L.L.B.

LOUIS F. ANDRY
EDWIN BABYLON
JOSEPH BEVAN
PHILIP E. BOLIAN
JOSEPH BOWAB
S. EVERETT BURGOYNE
NEDRA PILSBURY BYWATER
ETIENNE D. CAMBON
POWELL CASEY
GEORGE PRICE CRANE
THOMAS J. D'ALBORA
LAWRENCE DASPIT
GEORGE F. DURON

WILLIS DWEN
JOSEPH F. EGAN, JR.
JOSEPH V. FAIRCHILD
PAUL GANUCHEAU
HILARY GAUDIN
ALEXANDER GRANZIN
VICTOR S. GIUFFRIA
JAMES HANNIE
ALVIN HIGGINS
ELLA C. HUBBELL
LESLIE HUMPHREYS
JAMES IMPASTATO
ALBERT LEONHARD

AUGUSTO MICELI
LEVERE C. MONTGOMERY
JOHN H. O'KEEFE
ISIDORE OPPENHEIM
HENRY PATRON
DAMAS POTEFF
GERARD RAULT
WALLACE W. RHEAMS
CAROL SILVA
JONAS C. SPORL
CHARLES L. STIFFELL
AMBROSE J. WEDDLE
JULES WEINFURTER

D.D.S.

LOUIS M. BECKER
MAXWELL B. CO-HAN
VINCENT P. CONNALLY
WILLIAM CONNALLY
ALLEN G. DOMENGEAUX
HENRY FRANK
DAVID S. FRIDGE

HENRY GONZALES
DANA L. GREEN
SONIA HEINEN
JEFFREY HIMEL
ROY L. KETELERS
SPENCER B. LAKE
MALCOLM MANENT
CHARLES A. MARSTON

CHARLES F. NUNEMAKER
SYLVEN REED
WILLIAM P. ROBERTS
WALTER F. SILVA
A. D. SMITH
HECTOR URRUTIA
H. EUGENE WOODWARD

Ph.G.

JOSEPH BARROIS
HAROLD P. BARRY
ALBERT BERNARD
ANTHONY S. CABIBI
CALORIA CENTANNI

IRA LEVY
JOSE MAYORGA
ANTHONY V. ORLANDO
LLOYD G. PEREZ
A. FRANCESCO PONZO

JOHN RICCA
SAMUEL J. STAGG
LEON TUJAGU
CLIFFORD WEILBAFCHER
PHILIP G. WINGERTER



JUNIORS

Junior Class



NORMAN L. ABADIE
ABBEVILLE, LA.
College of Pharmacy
Pharmacy Club.

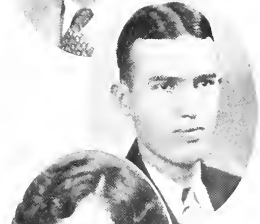

ARMAND A. ANNAN, JR.
Ψ Ω
MOBILE, ALA.
School of Dentistry.
Band '27, '28, '29.



ELMA ARNOULT
NEW ORLEANS, LA.
College of Pharmacy
Secretary-Treasurer Junior Class; Pharmacy Club.

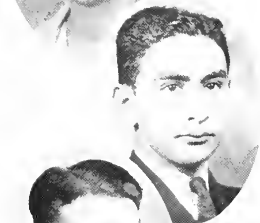

PAUL JAMES AZAR
NEW ORLEANS, LA.
College of Arts and Sciences
"Wolf" Staff, '28, '29; Assistant Editor, '30; "Maroon," '28, '29, '30; Glee Club, '29, '30; Secretary Glee Club, '30; Sodality, '29, '30; Track, '29; Theopians, '28, '30; Debating Club, '29, '30; Intramural Basketball, '30; Editor "Maroon", '30.



LUKE B. BARIN
WHITE CASTLE, LA.
College of Arts and Sciences
Freshman Football, '28; Varsity Football, '29.



CLYDE GEORGE BARTHELMI
Ψ Ω
NEW ORLEANS, LA.
School of Dentistry.
Band, '27, '28, '29; Track, '28; Assistant Librarian, Band, '28; Treasurer Band, '29.

Junior Class

DONALD E. BIRDSONG

B Σ E

MCCOMB, MISS.

School of Commerce

Commerce Club, '28, '29; "Maroon," '28, '29, '30;
Glee Club, '28.



JOSEPH F. BLASI, JR.

Σ A K Φ B F

NEW ORLEANS, LA.

School of Law

Ph.B., Loyola; Fresh Football, '27; Fresh Track, '28;
Varsity Football, '28, '29; Varsity Track, '29, '30; Glee
Club, '29, '30; Thespians, '28, '29, '30; Student Council,
'29, '30.



LEO B. BLESSING

NEW ORLEANS, LA.

College of Arts and Sciences

Band, '29, '30; Spanish Club, '28, '29; Sodality, '28,
'29, '30; Glee Club, '30; Debating Club, '30.

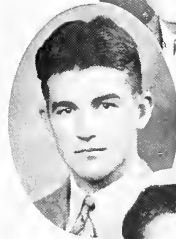

MITCHEL J. BONO

Ψ Ω

LAKE CHARLES, LA.

School of Dentistry.

Fresh Basketball, '26; Fresh Football, '26; Varsity
Baseball, '27; Tennis, '27.



MARCEL H. BOUBY

NEW ORLEANS, LA.

School of Commerce.

Commerce Club, '28, '29; Sodality, '28, '29, '30.



LUKE S. BOUDREAUX

NEW ORLEANS, LA.

School of Commerce

Commerce Club, '28, '29; Tennis, '28, '29.



Junior Class

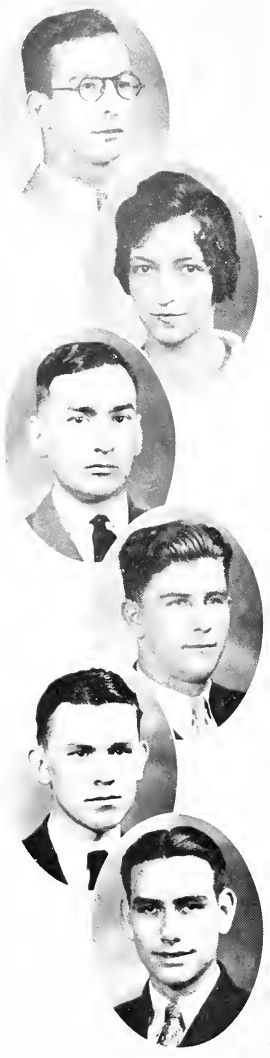

LOYD PAUL BREUX

B Φ Σ

PLAQUEMINE, LA.

College of Pharmacy

Pharmacy Club, '29, '30; Vice-President Junior Class, '30; Intra-Mural Basketball, '29.

LYDIA BROU

NEW ORLEANS, LA.

College of Pharmacy

Secretary-Treasurer Junior Class, '30; Pharmacy Club, '29, '30.

GERALD B. BROWN

Φ B Γ

NEW ORLEANS, LA.

School of Law

President Spanish Club, '28; Loyola Law Journal, '29, '30; Tennis, '29, '30.

WEBSTER G. BROWN, JR.

GRETNA, LA.

College of Pharmacy

Pharmacy Club, '29, '30.

CARL G. BUCHMANN

T B A

NEW ORLEANS, LA.

College of Arts and Sciences

Thespians, '28, '29, '30; Debating Club, '29, '30; Varsity Debating Team, '29, '30; Glee Club, '29; Treasurer Thespians, '30; "Wolf" Staff, Contributing Editor, '30.

JOHN A. BUTLER

NEW ORLEANS, LA.

College of Arts and Sciences

Junior Class

LOUIS E. CAILLOUET
THIBODEAUX, LA.

College of Arts and Sciences
Glee Club, '29; Chemistry Club, '30

BERNARD G. CARBAJAL
NEW ORLEANS, LA.

College of Arts and Sciences

MICHAEL CHAVANNE
NEW ORLEANS, LA.

College of Arts and Sciences

VICTOR L. CHOPPIN, JR.
NEW ORLEANS, LA.

College of Arts and Sciences

Tennis Club, '28, '29, '30; Varsity Tennis Team, '29;
French Club, '29; Debating Society, '30; "Wolf" Staff,
Copy Editor, '30.

JAMES COURTIN
T B A Σ N Φ
NEW ORLEANS, LA.

School of Law

A.B., Loyola; Baseball, '28; Sodality, '27, '28, '29, '30;
Tennis, '30; Intra-Mural Basketball, '27.

RYAN J. COUVILLO
T B A Σ N Φ
MARKSVILLE, LA.

School of Law

Sodality, '30.

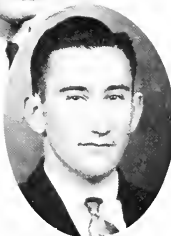

Junior Class



HAMIL CUPERO

Ψ Ω

NEW ORLEANS, LA.

School of Dentistry.

"Maroon," '29, '30; "Wolf" Staff, '29, '30; Glee Club, '29; Band, '26, '27, '28; President Band, '29, '30; Intra-Mural Basketball, '28.



CLIFTON B. DOLESE

Φ Β Γ

LABADIEVILLE, LA.

School of Law

Fresh Basketball, '26; Varsity Basketball, '28, '29.



HARRY J. ELLIS

EL PASO, TEX.

College of Pharmacy

Band, '28, '29, '30; Commerce Club, '28; Spanish Club, '28; Intra-Mural Basketball, '29; Pharmacy Club, '28, '29, '30.



JAMES P. EVERETT

Δ Φ Σ, Β Φ Σ

NEW ORLEANS, LA.

College of Pharmacy

Solality, '29, '30; Track, '29, '30; Pharmacy Club, '29, '30.



HOWARD B. FABACHER

NEW ORLEANS, LA.

College of Arts and Sciences

Student Council, '29, '30; Glee Club, '29, '30; Business Manager Glee Club, '30; Class Vice-President, '30.



ALVIN J. FERRER

Β Φ Σ

NEW ORLEANS, LA.

College of Pharmacy.

Pharmacy Club, '29, '30.

Junior Class

ELISHA T. FISCHER

T B A

NEW ORLEANS, LA.

College of Arts and Sciences

Class Treasurer, '28; Sodality, '28, '29, '30; Glee Club, '29, '30; Debating Club, '29, '30.

CHALON L. FOGARTY

B Φ Σ

NEW ORLEANS, LA.

College of Pharmacy

JAMES L. GLYNN

Σ N Φ

NEW ORLEANS, LA.

School of Law

Class Vice-President, '26, '27; Class Secretary, '26.

RICHARD P. GREENBLATT

NEW ORLEANS, LA.

School of Dentistry.

Fresh Football, '27.

WILLIAM S. GRUNDER

Ξ Ψ Φ

CUERO, TEX.

School of Dentistry.

Varsity Baseball, '29.

JOHN P. HARDIN

Ψ Ω

SICHA ISLAND, LA.

School of Dentistry.

President Junior Class, '30; Most Handsome Man, '29.

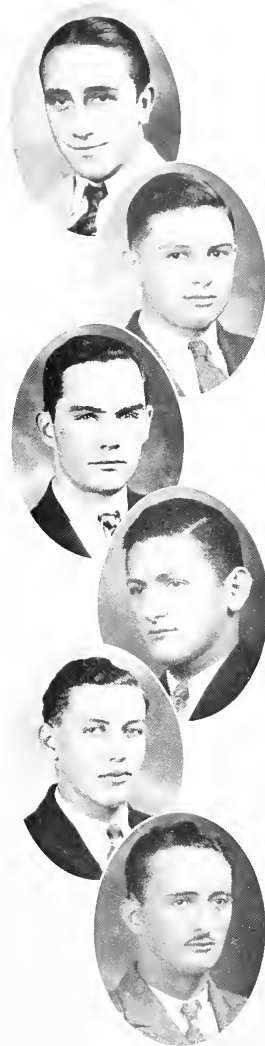

Junior Class

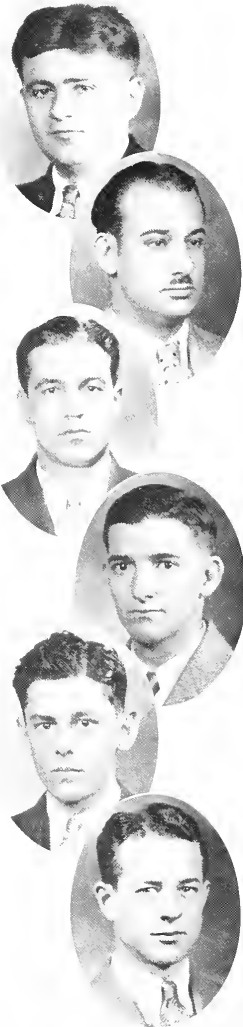

RICHARD HELLMERS
AMITE, LA.
College of Pharmacy
Pharmacy Club, '29, '30.

CARL HENRY HIMEL
Ξ Ψ Φ
CONVENT, LA.
School of Dentistry.

CHARLES A. KELLER
Ξ Ψ Φ
BATON ROUGE, LA.
School of Dentistry.

Freshman Football, '26; Varsity Football, '27, '28, '29; Class President, '27, '28; Intra-Mural Basketball, '27.

CHARLES WINSTON LABORDE
MARKSVILLE, LA.
College of Pharmacy

NOLAN J. LANDRY
PLAQUEMINE, LA.
College of Pharmacy

President Junior Class, '30; Pharmacy Club, '29, '30.

FRANCIS LASALLE
Ξ Ψ Φ
OPELOUSAS, LA.
School of Dentistry.

Class Vice-President, '28; Class Secretary-Treasurer, '29.

Junior Class

L. LLOYD LeBLANC
HOUMA, LA.

College of Arts and Sciences

Glee Club, '29, '30; Vice-President Glee Club, '30.



ALINE LEFTWICH
NEW ORLEANS, LA.

College of Pharmacy

Glee Club, '29; "Maroon," '29, '30.



FERNANDO MARICHAL
Ψ Ω

TEGUCIGALPA, HONDURAS

School of Dentistry.



NICHOLAS MASTERS
MARKSVILLE, LA.

College of Arts and Sciences

"Maroon," '28; Thespians, '28, '29, '30; Debating Club, '29, '30; Glee Club, '29, '30; French Club, '29, '30.



GEORGE W. MILLER
Σ Α Κ
VICKSBURG, MISS.

College of Arts and Sciences



HOWELL M. MOORE
Ψ Ω
NEW ORLEANS, LA.
School of Dentistry.

Class President, '28; Class Secretary, '30.

Junior Class



T. WALDO MORGAN
NEW ORLEANS, LA.
School of Dentistry.



BENNIE A. MULA
Ψ Ω
MORGAN CITY, LA.
School of Dentistry.

Student Council, '29, '30; Business Manager "Dental Journal," '29; Class Vice-President, '29, '30; Intra-Mural Football, '26; Intra-Mural Basketball, '27.



JOSEPH F. NOWAK
BUFFALO, N. Y.
School of Dentistry.

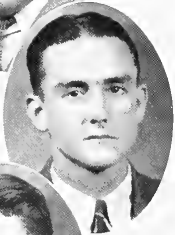

STANLEY PERRET
Ψ Ω
JEANERETTE, LA.
School of Dentistry.



PAUL H. PIETRI
T B A
NEW ORLEANS, LA.
College of Arts and Sciences
Intra-Mural Basketball, '28, '29.

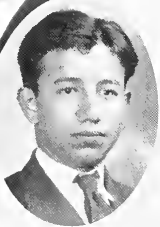

CARL H. RABINOWITZ
NEW ORLEANS, LA.
College of Pharmacy

Junior Class

COLLINS REED
TULSA, OKLA.

College of Arts and Sciences

ROY ERNEST RIECKE
Β Φ Σ
NEW ORLEANS, LA.

College of Pharmacy

President Class, '28; Cheer Leader, '29; Pharmacy Club, '28, '29; Intra-Mural Football, '28; Intra-Mural Basketball, '28; Tennis Club, '28, '29.

DANIEL V. RITTNER
Ψ Ω
NEW ORLEANS, LA.

School of Dentistry.

Sodality, '30.

CHARLES F. RONIGER
NEW ORLEANS, LA.

College of Arts and Sciences

President Chemistry Club, '30; Sodality, '28, '29, '30; Spanish Club, '28, '29; Intra-Mural Basketball, '28, '29.

NEOMIE E. SALATICH
Α Τ Α
NEW ORLEANS, LA.

School of Dentistry.

Glee Club, '29, '30; Thespians Auxiliary, '29, '30.

JUAN DE LA ROSA SANCHEZ
HEREDIA, COSTA RICA

College of Pharmacy

Pharmacy Club, '30.

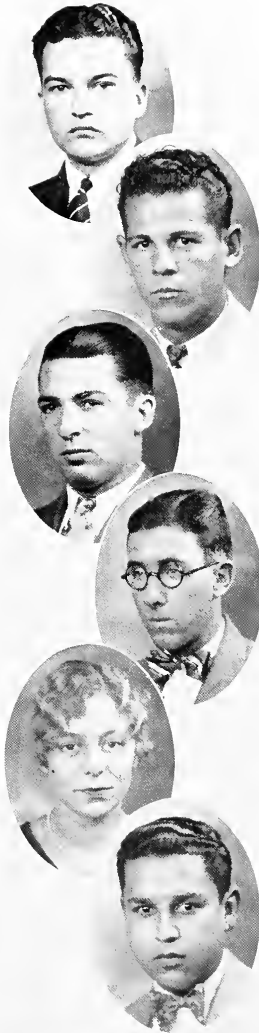

Junior Class

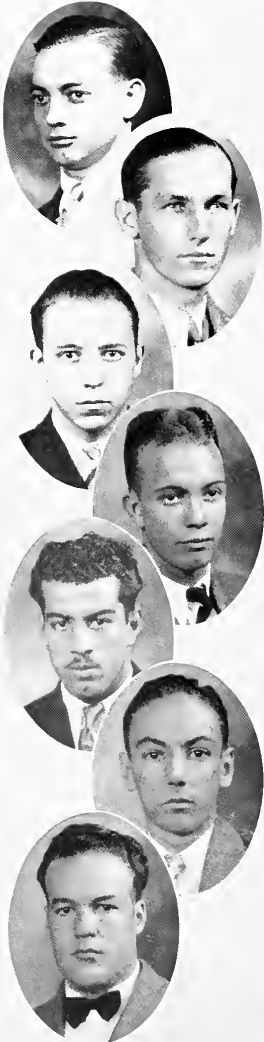

LEON SARPY
Δ Θ Φ
NEW ORLEANS, LA.
School of Law

A.B. Loyola; Sodality, '28, '29, '30; Thespians, '29.

LOUIS W. SAUCIER
B Φ Σ
BILOXI, MISS.
College of Pharmacy

Cross Country Team, '29; Frosh Track, '30.

JOHN W. SCHEURMANN
NEW ORLEANS, LA.
College of Arts and Sciences

HERMAN F. SCHEXNAYDER
B Σ E
WHITE CASTLE, LA.
School of Commerce

Commerce Club, '28, '29; Secretary Commerce Club, '29; Glee Club, '30; Tennis, '29.

KALIL SLIMAN, JR.
T B A
NEW ORLEANS, LA.
College of Arts and Sciences
"Wolf" Staff, '30.

HENRY SMITH
COVINGTON, LA.
College of Pharmacy

FAUSTO SOBRINO
Σ I
BROWNSVILLE, TEX.
College of Pharmacy
Pharmacy Club.

Junior Class

ERNEST THAYER
NEW ORLEANS, LA.

College of Arts and Sciences

Chemistry Club, '30; Glee Club, '29, '30; Treasurer
Glee Club, '30; Sodality, '29, '30.

MARTIN EMMETT TOPPINO
BEGGARS

NEW ORLEANS, LA.

College of Arts and Sciences

Fresh Basketball, '28; Class President, '28, '29, '30;
Track, '29, '30; Alternate Captain Track, '30; Chem-
istry Club, '29, '30.

EDWIN VEGA
NEW ORLEANS, LA.

School of Law

A.B., Loyola; Band, '24, '25, '26, '27, '28; Class Presi-
dent, '28, '29.

L. CLAUDE VEGLIA
Φ B Γ

NEW ORLEANS, LA.

School of Law

Associate Editor "Maroon," '27, '28, '29; Managing
Editor, '30; Class Secretary, '27, '28; Spanish Club,
'26, '27; Class President, '28, '29; Tennis, '29, '30;
Varsity Tennis Team, '29; Intra-Mural Basketball, '29

GEORGE WEIGEL
Σ N Φ

NEW ORLEANS, LA.

School of Law

JOSIE WEINBERGER

BELLVILLE, TEX.

College of Pharmacy

Pharmacy Club.

J. SKELLY WRIGHT
Δ Φ Σ

NEW ORLEANS, LA.

College of Arts and Sciences

"Maroon," '28, '29, '30; "Wolf," '30; Debating Club,
'29, '30; Glee Club, '29, '30; Sodality, '30; Intra-
Mural Basketball, '29; Spanish Club, '30.

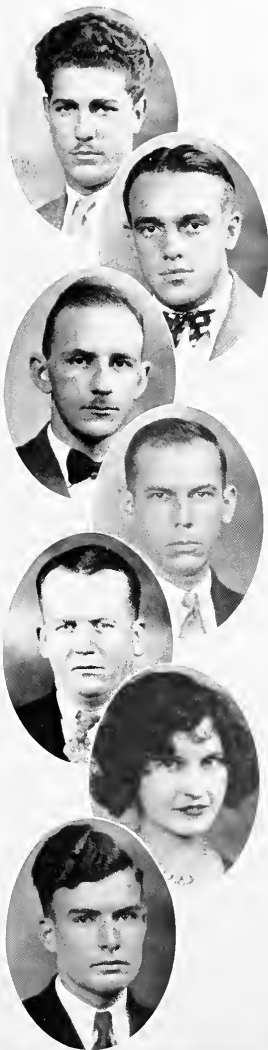

Loyola

*The cry of guns on Pampeluna's height
Drowned the death rattle.
Stronger than sound, his heart above the fight,
He braved the battle—
Loyola!*

*Still Pampeluna stands, still raves the storm,
Still cannons hurled,
But follow we thy spirit and thy form,
To brave the world—
Loyola!*

*Science our shield, our sword is love, our merit
On God relies.
In the everlasting war, behold, the spirit
Never dies—
Loyola!*

REV. A. C. McLAUGHLIN, S.J.



SOPHOMORES

Sophomore Class

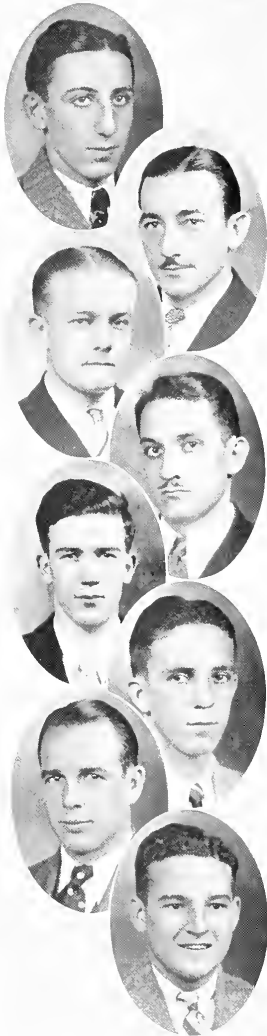

JAKE H. ATZ, JR. New Orleans, La.
B Σ E

School of Commerce

Spanish Club, '29, '30; Intra-Mural Basketball, '28, '29.

J. EARL BAILEY New Orleans, La.
Ξ Ψ Φ

School of Dentistry.

Class President, '29; Student Council, '29, '30; Glee Club, '29, '30.

CHARLES F. BARFELS New Orleans, La.
Ξ Ψ Φ

School of Dentistry.

HARVEY BEITS New Orleans, La.
School of Law

TEMPLE H. BLACK New Orleans, La.
Beggars

School of Commerce

Fresh Football, '28; Glee Club, '28, '29, '30; Spanish Club, '29, '30; Treasurer Commerce Club, '28, '29.

RAYMOND BOSWORTH New Orleans, La.
B Σ E

School of Commerce

Spanish Club, '29; Secretary Spanish Club, '30; Fresh Baseball, '29.

THOMAS BRIDGES Marble Falls, Tex.
College of Arts and Sciences

Fresh Football, '28; Fresh Basketball, '29; Varsity Football, '29.

PRESTON W. CARVER New Orleans, La.
B Σ E

School of Commerce

Fresh Football, '29; Treasurer Spanish Club, '29; Intra-Mural Basketball, '29.

Sophomore Class

LEWIS S. CONNOR New Orleans, La.
Beggars

School of Commerce

Fresh Track, '29; Glee Club, '29, '30; Intra-Mural
Basketball, '29.

ELTON DARSEY New Orleans, La.

College of Arts and Sciences

EDWARD J. EGAN New Orleans, La.
B Σ E, Beggars

School of Commerce

Intra-Mural Basketball, '29; Spanish Club, '29, '30.

LUCIEN J. FOURCADE New Orleans, La.

College of Arts and Sciences

C. MAHLON FRALEIGH Handsboro, Miss.
T B A, Ψ Ω

School of Dentistry.

"Wolf" Staff, '30.

HAMPTON GAMARD New Orleans, La.
Σ A K

College of Arts and Sciences

ARTHUR GENEUX Shreveport, La.

School of Commerce

LAWRENCE C. GRUNDMANN New Orleans, La.
Σ A K, B Σ E

College of Arts and Sciences

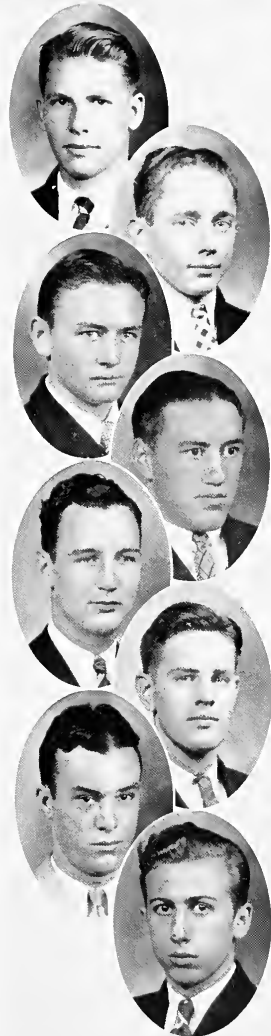

Sophomore Class

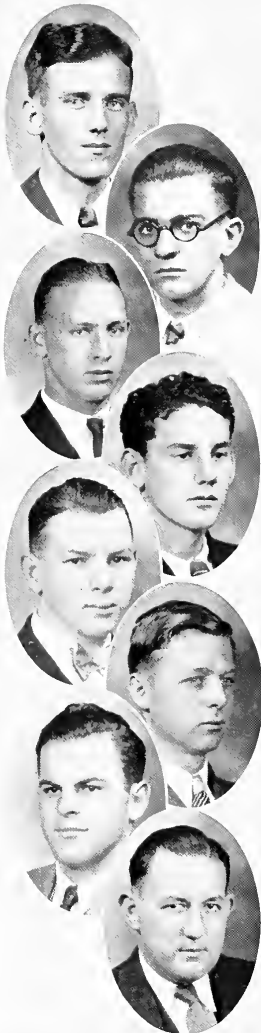

WILLIAM K. HAMILTON New Orleans, La.
 $\Delta \Phi \Sigma$

College of Arts and Sciences

ROBERT PHILLIPS HAMMOND . . . New Orleans, La.

College of Arts and Sciences

Frosh Track, '29; Intra-Mural Basketball, '29; Cross
 Country Track Team, '29.

HENRY L. HEMELT New Orleans, La.

College of Arts and Sciences

J. EARL JOHNSON Bunkie, La.
 $T B A, \Psi \Omega$

School of Dentistry.

WALLACE KERN New Orleans, La.
 $\Psi \Omega$

School of Dentistry.

Band, '28, '29, '30; Secretary Band, '20.

OSCAR KRIEGER New Orleans, La.

School of Dentistry.

JOHN LEBLANC

College of Arts and Sciences

PAUL DAVIS MARTINEZ Thibodaux, La.

College of Arts and Sciences

French Club, '28, '29.

Sophomore Class

CLIFTON MEAUX Kaplan, La.
B Σ E

School of Commerce

Commerce Club, '29; Glee Club, '30; Sodality, '30.

RAYMOND G. MOCK New Orleans, La.
Beggars

College of Arts and Sciences

Freshman Football, '28; Frosh Basketball, '29; Varsity Football, '29; Sodality, '30; President Freshman Class, '28; Vice-President Class, '29.

JOHN MONIE New Orleans, La.

College of Arts and Sciences

CARROL T. C. MONTET New Orleans, La.

College of Arts and Sciences

Frosh Track, '29; French Club, '29.

BERNABE MUNOZ New Orleans, La.

School of Dentistry.

RALPH C. NEEB Gretna, La.

Ψ Ω

School of Dentistry.

Band, '29, '30.

RENE R. NICAUD New Orleans, La.

Δ Φ Σ

College of Arts and Sciences

"Maroon," '29; Debating Club, '29, '30; Spanish Club, '29, '30; "Wolf," '30; Sodality, '29, '30.

HISASHI NOMASA Fukuoka, Japan

School of Dentistry.



Sophomore Class

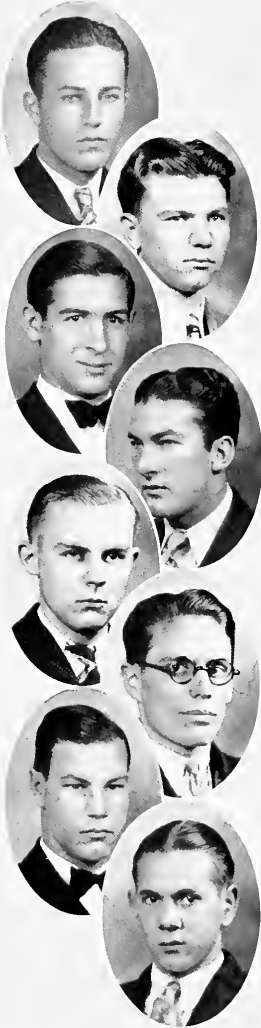

HENRY OULLIBER New Orleans, La.
T B A

College of Arts and Sciences

President Spanish Club, '30; Frosh Football, '29;
Frosh Basketball, '29.

CLEMENT PERSCHALL New Orleans, La.

College of Arts and Sciences

DONALD PETERSON New Orleans, La.

Ψ Ω

School of Dentistry.

Band, '27, '28, '29; Vice-President Band, '28, '29;
Intra-Mural Basketball, '28.

MARION T. PEYTON New Orleans, La.

School of Dentistry.

Frosh Basketball, '27; Varsity Basketball, '28.

PAUL A. REISING New Orleans, La.

Δ Φ Σ

School of Commerce

Glee Club, '29; "Maroon," '29, '30; Debating Club,
'29, '30; Sodality, '29, '30.

B. J. RUHMANN New Orleans, La.

College of Arts and Sciences

ARTHUR SCHEXNAYDER Lauderdale, La.

College of Arts and Sciences

MARNELL A. SEGURA New Iberia, La.

College of Arts and Sciences

Frosh Track, '28; Varsity Track, '29; French Club,
'29, '30.

Sophomore Class

JAMES G. SMART Bunkie, La.

Ψ Ω

School of Dentistry.

V. C. SANFORD Bunkie, La.

Ξ Ψ Φ, T B A

School of Dentistry.

AVERY M. SPEARS Plaquemine, La.

School of Dentistry.

JAMES STEINER New Orleans, La.

Δ Φ Σ

College of Arts and Sciences

Debating Club, '29, '30; Sodality, '29, '30.

THOMAS E. STOUT Pascagoula, Miss.

Ψ Ω

School of Dentistry.

Vice-President Freshman Class, '29.

LOUIS E. SULM Canton, Miss.

School of Law

Vice-President Class, '27, '28; Spanish Club, '27, '28; Varsity Manor Club, '26, '27; Associate Editor "Maroon," '28, '29; Vice-President Biology Club, '27, '28; "Maroon" Gold Medal, '27; Band, '26, '27, '28; Band Publicity Director, '26, '27; Reporter, '27, '28; Illinois Central Essay Award, '27.

WILLIAM VON LUBBE New Orleans, La.

College of Arts and Sciences

Sodality, '29, '30; Class Vice-President, '29, '30; Spanish Club, '29.

WILLIAM WHITE Gretna, La.

College of Arts and Sciences

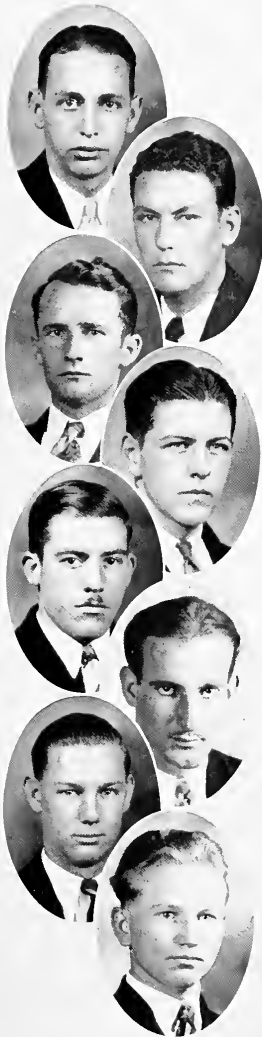

Does It Pay?

*If one poor burdened toiler o'er life's road
Who meets us by the way
Goes on, less conscious of his galling load,
Then life, indeed, does pay.*

*If we can show one troubled heart the gain
That lies always in loss,
Why, then, we, too, are paid for all the pain
Of bearing life's hard cross.*

*If some despondent soul to hope is stirred,
Some sad lip made to smile,
By any act of ours, or any word,
Then life has been worth while.*

—Selected.

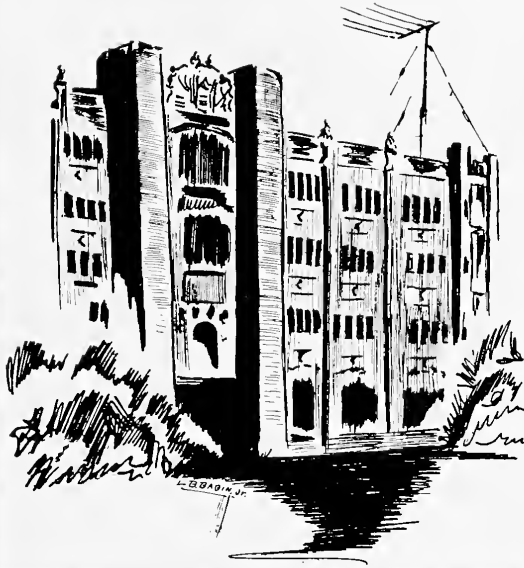

FRESHMEN

Freshman Class

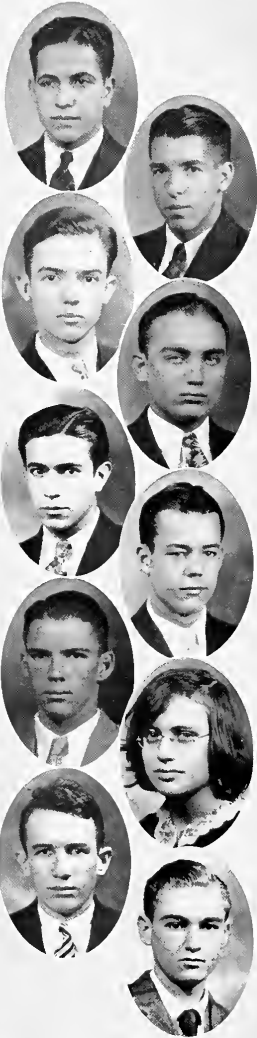

John Abdalla Opelousas, La.
College of Arts and Sciences

Henry J. Aguilera Holquin, Cuba
School of Dentistry.

Robert A. Ainsworth, Jr. New Orleans, La.
T B A. Δ O Φ
School of Law

Sodality, '28, '29, '30; Thespians, '28, '29, '30; Glee Club, '29, '30; Spanish Dramatic, '29, '30; Spanish Club, '29, '30; Spanish Oratorical Medal, '29; Debating Club, '29, '30; Vice-President Debating Club, '30; Varsity Debating Team, '30; "Loyola Law Journal," '29; "Wolf," '28; Assistant Editor "Wolf," '29; Editor-in-Chief "Wolf," '30.

Peter A. Albano Tampa, Fla.
School of Dentistry.

Albert Aparicio Guatemala City, C. A.
Σ I
School of Dentistry.

Lawrence F. Babst New Orleans, La.
School of Commerce

William Barber Springfield, Ky.
College of Arts and Sciences

Adelaide Baudin New Orleans, La.
College of Arts and Sciences

Charles H. Bercier Opelousas, La.
College of Arts and Sciences

J. E. Blanchard New Orleans, La.
School of Law

Freshman Class

lee francis boutte Garyville, La.
College of Pharmacy

william r. brown New Orleans, La.
College of Arts and Sciences
Frosh Football, '29.

francis buquoi Covington, La.
College of Pharmacy

john edward burch New Orleans, La.
College of Arts and Sciences

J. Patout Burns New Orleans, La.
Δ Φ Σ, Σ Ν Φ
School of Law

Intra-Mural Basketball, '27; Thespians, '26, '27, '28, '29; Sodality, '29; Band, '26, '27, '28, '29; Drum Major Band, '28, '29; Spanish Club, '28, '29.

Ernest Butler Greenville, Miss.
School of Dentistry.

Bentley G. Byrnes New Orleans, La.
Beggars, Δ Θ Φ
School of Law

A.B., Loyola; Sodality, '28, '29, '30; Thespians, '28, '29, '30; Debating Club, '29, '30; President Freshman Law Class, '30; Track, '29.

Joseph Henry Cabibi New Orleans, La.
School of Dentistry.

william w. calhoun New Orleans, La.
College of Arts and Sciences

August Calongne New Orleans, La.
School of Law
A.B., Loyola; Sodality, '27, '28, '29, '30.

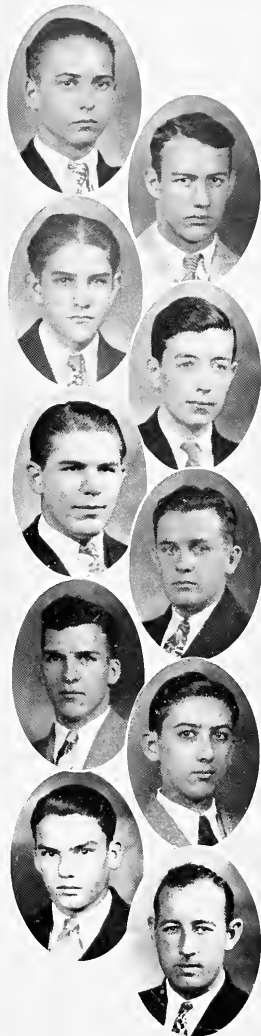

Freshman Class

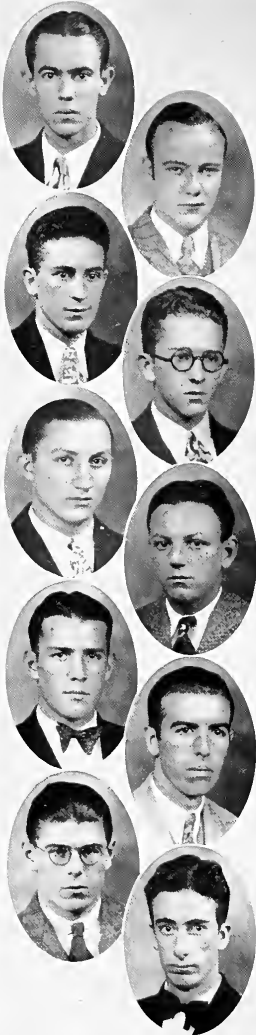

j. adan cardenas Managua, Nicaragua
College of Arts and Sciences

james carey New Orleans, La.
College of Pharmacy

joseph carso Monroe, La.
College of Pharmacy

Lawrence O. Cazes Plaquemine, La.
School of Dentistry.

tom v. cefalu Amite, La.
College of Arts and Sciences
Freshman Football, '29.

allan r. chauvin New Orleans, La.
College of Arts and Sciences

john j. clarke, jr. Artesia, N. Mex.
College of Arts and Sciences

martin s. comeaux Youngsville, La.
College of Pharmacy
Pharmacy Club, '30.

william j. condon New Orleans, La.
College of Arts and Sciences

dudley cowan Canton, Miss.
College of Arts and Sciences

Freshman Class

marguerite f. crozat New Orleans, La.
College of Pharmacy

William J. Dardis New Orleans, La.
 $\Delta \Phi \Sigma$
School of Dentistry.

gaston de la bretonne Abita Springs, La.
College of Pharmacy

martin j. digby New Orleans, La.
College of Arts and Sciences

samuel john dileo Independence, La.
College of Pharmacy
Pharmacy Club, '30.

earl a. dimitry New Orleans, La.
 $\Delta \Phi \Sigma$
College of Arts and Sciences

john myles donahue Indianapolis, Ind.
College of Arts and Sciences

Alonzo R. Doughty Good Pine, La.
School of Dentistry.

frank ducasse New Orleans, La.
T B A
College of Arts and Sciences
Sodality, '30.

Lester A. Ducote New Orleans, La.
 $\Sigma A K$
School of Law

Manager Frosh Football, '26; Manager Frosh Basketball, '27; Manager Frosh Baseball, '27; Assistant Varsity Football Manager, '27; Class President, '26.

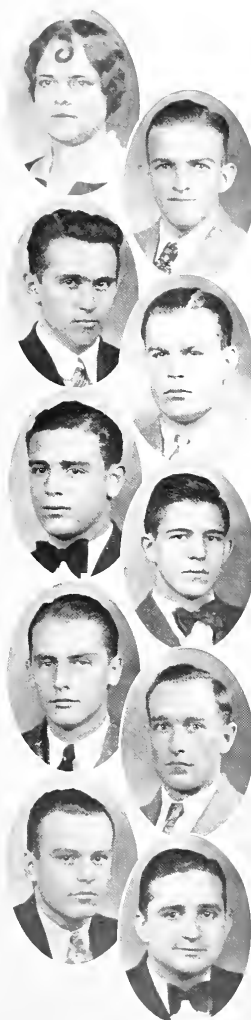

Freshman Class

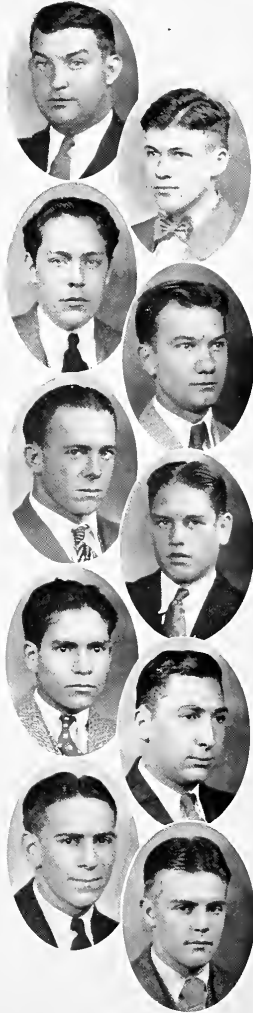

John Dullenty New Orleans, La.
School of Law

alvin n. dumestre New Orleans, La.
College of Arts and Sciences

val. a. earhart New Orleans, La.
B Φ Σ
College of Pharmacy
Pharmacy Club.

Henry Thomas Ellender Houma, La.
Ξ Ψ Φ
School of Dentistry.
Band, '29, '30.

jay w. elmer New Orleans, La.
College of Arts and Sciences
Secretary-Treasurer Pre-Dental Class, '30; Biology
Club, '30.

alfred everett New Orleans, La.
College of Arts and Sciences

santiago fajardo New Orleans, La.
College of Pharmacy

joseph b. fazzio New Orleans, La.
B Φ Σ
College of Pharmacy

leo ferber Lake Charles, La.
College of Arts and Sciences
Frosh Football, '29.

jean t. flynn Tampa, Fla.
College of Arts and Sciences

Freshman Class

justin henry foret Thibodaux, La.
College of Arts and Sciences

vondel r. fransen New Orleans, La.
School of Commerce
Sodality, '30; Spanish Club, '30; Glee Club, '30.

fernando jose fuentes Managua, Nicaragua
College of Arts and Sciences

gerald gaudin Convent, La.
College of Arts and Sciences

richard s. genre Port Allen, La.
B Φ Σ
College of Pharmacy
Pharmacy Club, '30; Glee Club, '30.

louis güibert gerac Lafayette, La.
College of Pharmacy

jose r. goenaga New Orleans, La.
College of Arts and Sciences

charles goetz Natchez, Miss.
College of Arts and Sciences

harold maurice guidroz Arnaudville, La.
B Φ Σ
College of Pharmacy
Glee Club, '30.

thos. j. healy New Orleans, La.
College of Arts and Sciences

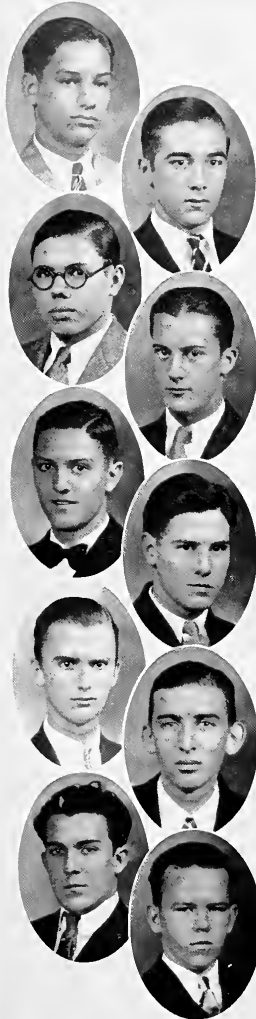

Freshman Class

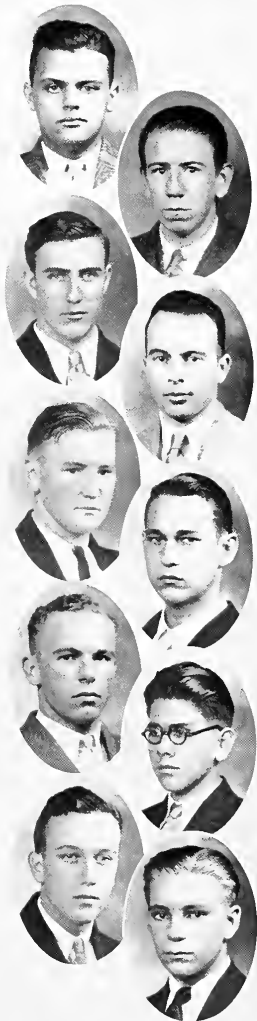

harold e. heidingsfelder, jr. New Orleans, La.
T B A

College of Arts and Sciences

Band, '29; Glee Club, '30.

robert e. hunter New Orleans, La.

College of Arts and Sciences

robert ingram, jr. New Orleans, La.

College of Arts and Sciences

Thornton N. Jacob New Orleans, La.

School of Dentistry.

g. t. johnson New Orleans, La.

College of Arts and Sciences

Freshman Football, '29.

clarence c. kammer New Orleans, La.

College of Arts and Sciences

miles kehoe New Orleans, La.

Σ A K

College of Arts and Sciences

joseph a. kientz New Orleans, La.

College of Pharmacy

Pharmacy Club, '30.

henry p. knobloch New Orleans, La.

School of Commerce

Freshman Football, '29.

harry kron Covington, La.

College of Arts and Sciences

Freshman Class

maxime labranche White Castle, La.
College of Arts and Sciences
 Cross Country Track Team, '29.

Charles Lancaster Covington, La.
 Δ Θ Φ, Beggars
School of Law

earl langlois Anchar, La.
College of Pharmacy
 Glee Club, '30; Pharmacy Club.

samuel m. leggio White Castle, La.
College of Arts and Sciences

frank arthur lemoine Shreveport, La.
College of Arts and Sciences

george mason leppert New Orleans, La.
College of Arts and Sciences
 Cross Country Team, '29; "Wolf" Staff, '30; Class
 Secretary, '30; Sodality, '30.

Claude H. Levet Reserve, La.
School of Law
 A.B., Loyola.

Oliver S. Livaudais New Orleans, La.
School of Law

earl francis liuzza New Orleans, La.
College of Arts and Sciences

william e. looney Shreveport, La.
College of Arts and Sciences

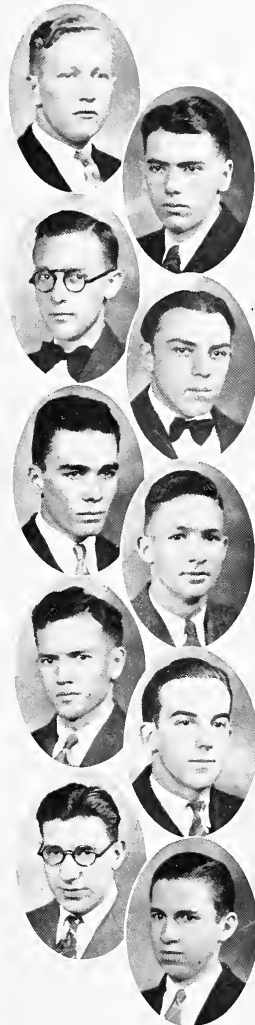

Freshman Class

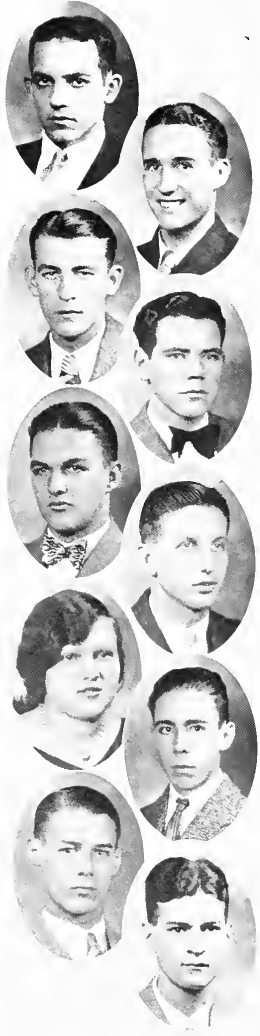

antonio lopez Manzanillo, Cuba,
College of Arts and Sciences

J. M. Lepez, Jr. Biloxi, Miss.
Σ A K

School of Law
Frosh Football, '26; Varsity Football, '27, '28, '29;
Spanish Club, '28, '29; Commerce Club, '27, '28, '29;
Alternate Captain Football, '29.

sam love Jacksonville, La.
College of Arts and Sciences

edward lowry Litcher, La.
College of Pharmacy

felician lozes New Orleans, La.
College of Arts and Sciences
Frosh Football, '29.

Mark W. Malloy New Orleans, La.
Σ A K. Σ N Φ

School of Law
A B., Loyola; Class Vice-President, '29; Thespians,
'28, '29, '30; Frosh Football, '26.

esther i. marquer New Orleans, La.
College of Pharmacy

victor b. marquer New Orleans, La.
College of Arts and Sciences
Bi-logy Club, '29.

Charles C. Mary New Orleans, La.
School of Dentistry

Paul Maybenno, Jr. New Orleans, La.
Σ N Φ
School of Law

Freshman Class

Michael L. McEvoy, Jr. New Orleans, La.

School of Law

A.B., Loyola; Band, '26, '27, '28, '29; "Maroon," '26, '27, '28, '29.

S. medal, jr. Tegucigalpa, Honduras

Σ I

College of Arts and Sciences

transito mejenes New Orleans, La.

Σ I

College of Pharmacy

charles j. melchior, jr. New Orleans, La.

Σ A K

College of Arts and Sciences

marco a. mendoza Tegucigalpa, Honduras

College of Pharmacy

j. kenton moore New Orleans, La.

College of Arts and Sciences

Vice-President Freshman Class, '30.

Ruben Moreno Tampa, Fla.

School of Dentistry.

s. meri New Orleans, La.

College of Pharmacy

victor c. nini Ceiba, Honduras

College of Arts and Sciences

fred o'dowd New Orleans, La.

College of Arts and Sciences

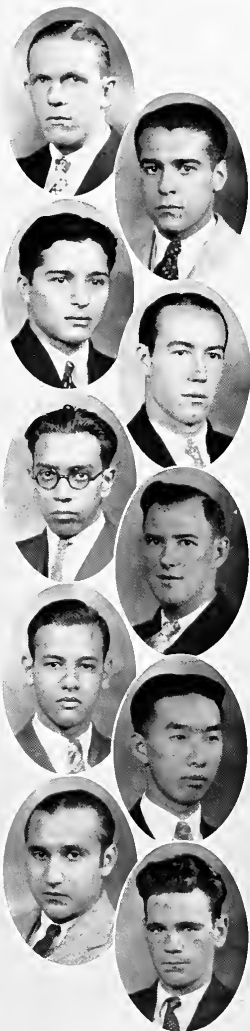

Freshman Class

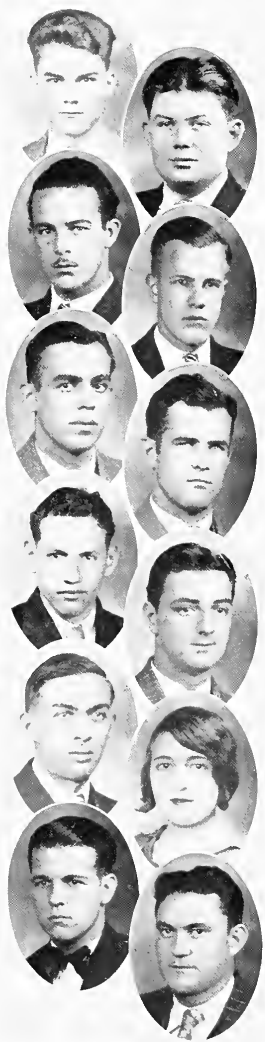

sewall j. oertling New Orleans, La.

Δ Φ Σ
College of Arts and Sciences
Freshman Football Manager, '29.

J. H. Oetjen, Jr. New Orleans, La.

Ψ Ω
School of Dentistry.

Sidney A. Olivier Sunset, La.

Ψ Ω
School of Dentistry.

John A. Oulliber New Orleans, La.

Beggars
School of Law

Freshman Football, '27; Varsity Football, '29; Varsity Basketball, '29; Varsity Baseball, '29; Tennis, '28, '29, '30; Singles Cup, Tennis, '28; Varsity Tennis Team, '29; President Debating Society, '29; Treasurer Freshman Law Class, '29; Thespians, '28, '29, '30; "Maroon," '29, '30; Glee Club, '29; Spanish Club, '28, '29.

Gustava J. Perdigon Tampa, Fla.

School of Dentistry.
Frosh Football, '29.

Anthony Phejan Beaumont, Tex.

School of Law
Frosh Football, '28; Varsity Football, '29.

joseph francis puglia New Orleans, La.

College of Arts and Sciences

euclid richard New Orleans, La.

T B A
College of Arts and Sciences

anthony john riolo New Orleans, La.

College of Pharmacy
Pharmacy Club, '29.

anita cecilia roeling New Orleans, La.

College of Pharmacy

Harold M. Rouchell New Orleans, La.

School of Law
A.B., Loyola; Maroon, '27, '28, '29; Editor "Maroon," '30; Thespians, '28, '29, '30; Class Vice-President, '28; Class President, '30; Secretary Thespians, '29; French Club, '29; Debating Club, '29, '30; Sodality, '27, '28, '29, '30; Varsity Debating Team, '29; President Thespians, '30.

Mark Roy Marksville, La.

School of Law

Freshman Class

Blaise Salatic New Orleans, La.
Σ A K, Ψ Ω

School of Dentistry.
Glee Club, '29.

robert h. sarpy New Orleans, La.
College of Arts and Sciences

wilbert a. scheffler New Orleans, La.
Beggars
College of Arts and Sciences
Glee Club, '29.

william f. scheyd, jr. New Orleans, La.
College of Arts and Sciences
Glee Club, '30; Freshman Football, '29; Sodality, '30.

john p. schiro New Orleans, La.
College of Arts and Sciences
Cross Country Team, '29.

edward l. sheehan Lake Charles, La.
College of Arts and Sciences
Freshman Track, '30.

Howard E. Sibille Sunset, La.
Ψ Ω
School of Dentistry.
Secretary Freshman Dental Class, '30.

theodore a. sliman New Orleans, La.
College of Arts and Sciences

clarence smith New Orleans, La.
School of Commerce

john smith Franklin, La.
College of Arts and Sciences

l. e. stelley Opelousas, La.
College of Arts and Sciences
Glee Club, '30.

helen stopper New Orleans, La.
College of Pharmacy

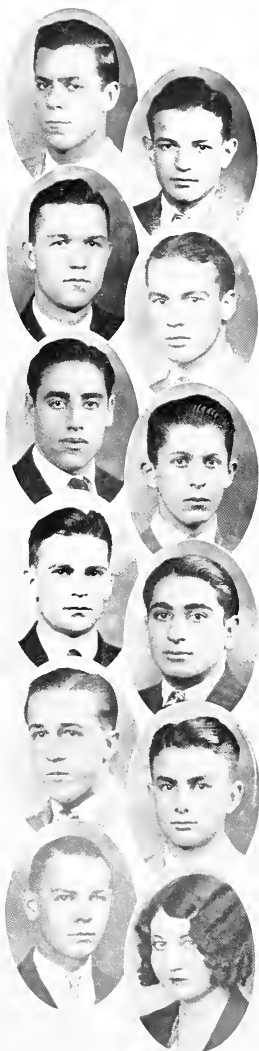

Freshman Class

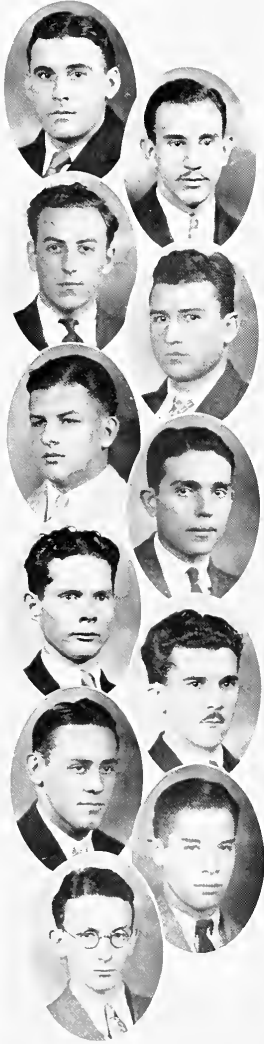

Joseph C. Sullivan Mobile, Ala.
School of Law

William B. Sulm Canton, Miss.
School of Law
Band, '28.

Joseph John Tamburo New Orleans, La.
Ψ Ω
School of Dentistry.

Lucien Edmond Thomas New Orleans, La.
College of Pharmacy
Pharmacy Club, '29; President Class, '29.

Lewis J. Todd New Orleans, La.
College of Arts and Sciences

B. J. Tertomasi New Orleans, La.
School of Law

P. J. Treutel, Jr. New Orleans, La.
T B A, Σ N Φ
School of Law

Hermann Wiggins Ville Platte, La.
T B A
College of Arts and Sciences

Fred Woodruff New Orleans, La.
College of Pharmacy

W. Howell Wynne New Orleans, La.
School of Dentistry.

Leo Casey Zinser New Orleans, La.
College of Arts and Sciences

Father Cambiaso, architect and
builder, erects the Church of the
Immaculate Conception,
1848-1851.



Activities



FEATURES

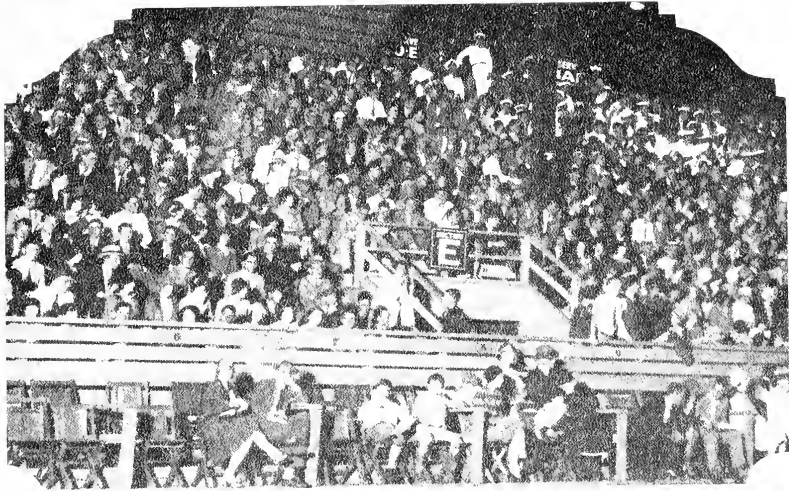



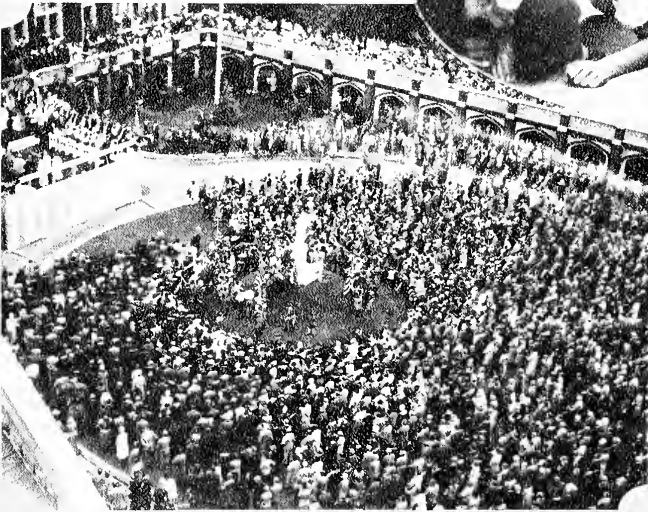



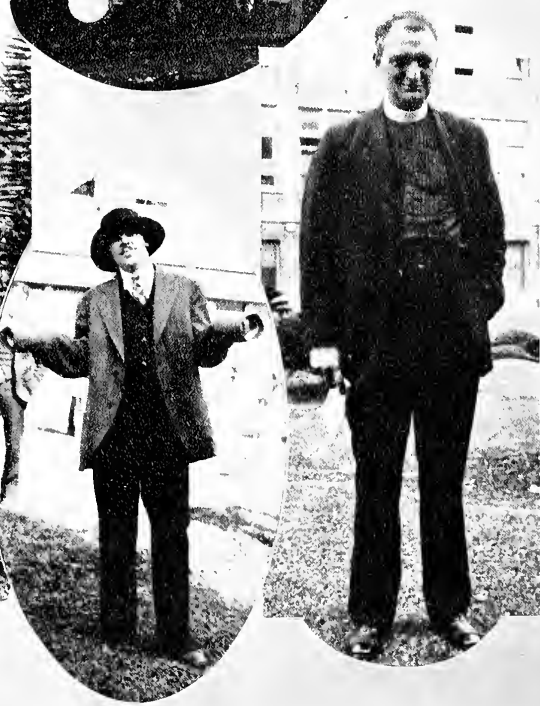
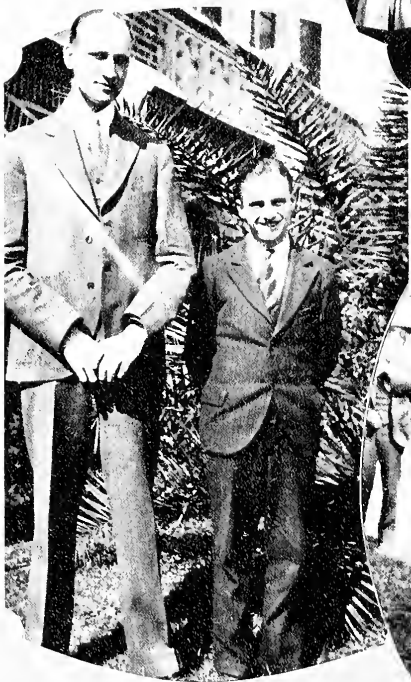
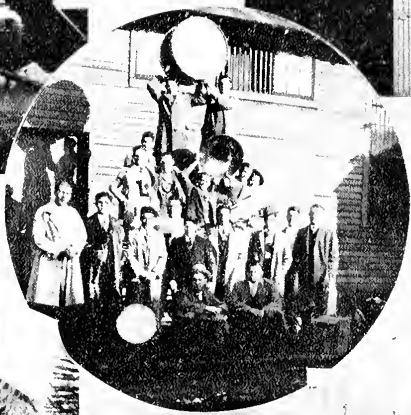
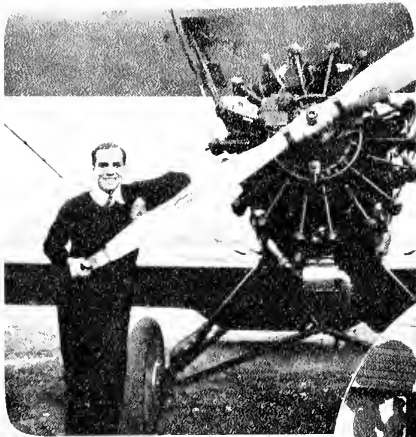

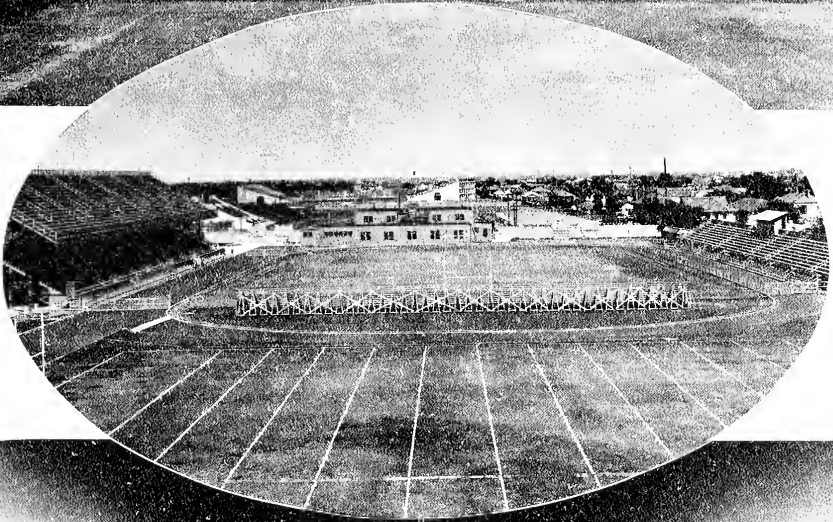



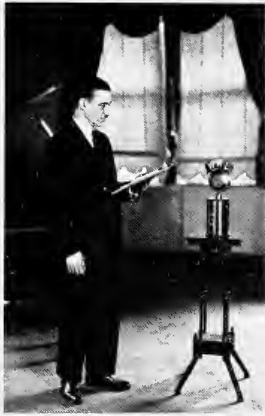

Radio Station **W-W-L** LOYOLA UNIVERSITY

Students, alumni and friends of Loyola University have good reason to be proud of this great Southern institution of learning. Standing foremost in all branches of the arts and sciences it teaches, there is yet another field of endeavor that places Loyola University foremost among the universities of the world.

March 31, 1930, marks the eighth anniversary of broadcasting station WWL, now ranking among the mightiest broadcasting stations of the world. Truly WWL is the pioneer broadcasting station of New Orleans, having successfully broadcast the first musical program given in the Crescent City from the old studio in Marquette Hall on March 31, 1922.

From its humble beginning, with an estimated power of ten watts, the station has grown with the art of broadcasting, the first increase being to one hundred watts, and on July 3, 1928, the power was increased to five hundred watts. At this time the programs were increased in number and importance until, November 11 of the same year, the Federal Radio Commission granted this rapidly rising station a cleared national channel and an increase of power to five thousand watts, placing this station among the leaders in the art of broadcasting. A minimum schedule of twenty-two hours a week is now maintained, and this schedule is being increased as rapidly as possible.

Service to the public is the keystone upon which the programs are built. Educational features of great interest presented by authorities on the subjects comprise a goodly portion of the schedule. Musical programs are of the highest type obtainable,

with a goodly share that are of popular appeal. Famous musicians of international fame have broadcast from this station, as have the hottest of hot dance orchestras. From the humble beginning, when a phone call from Algiers was considered real DX, the station has grown and spread its message until we now receive mail from every state in the Union, Canada, Mexico, Central and South America, and even that little speck in the middle of the Pacific ocean made famous by its grass skirts and the ukelele writes: "Just a line to let you know I pick you up frequently and enjoy your programs very much. Comes in fine. Request a schedule of your broadcasts. Aloha." (Signed) Chas. C. Smith, Seventy-second Squadron, Luke Field, Honolulu, Hawaii. This, in brief, is the story of WWL.

Besides the two spacious studios in Bobet Hall, remote control lines are maintained to the Church of the Most Holy Name of Jesus, Marquette Hall, Loyola Stadium, the New Orleans Safety Council, and the Restaurant de la Louisiane.

Due credit for the success of the station must be given to Rev. Father F. D. Sullivan, S.J., president of Loyola University, and the authorities of the university for their wisdom, vision, and forethought in undertaking so enormous a project; the Alumni Association, which assisted with the financing; to Rev. Father O. L. Abell, S.J., director and engineer in charge, who guides the destinies of the station; and to Jean Pasquet, better known as "Jack," who is announcer, program director, and business manager.

To the many artists who have so generously given their time and talents to make this station what it is, we give our sincerest thanks and appreciation. Without their assistance in past and in future, these great things could not have been accomplished.



Father Nicholas Ignatius de
Beaubois, S.J., 1728-1763, success-
fully operates Jesuit Plantations.

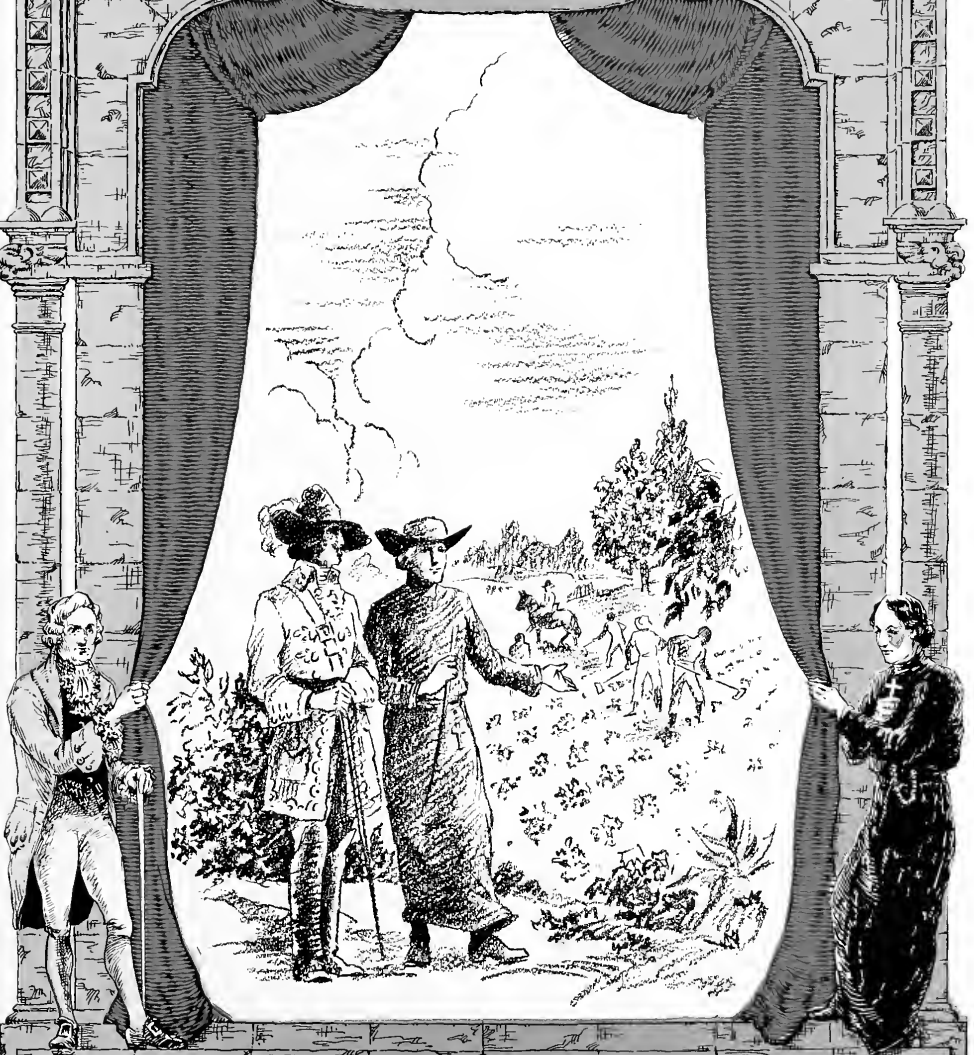

Athletics



Clark D. Shaughnessy

HEAD FOOTBALL COACH

The South's greatest offense coach had his hands full during the 1929 season trying to build a team out of green material, after losing fourteen lettermen in '28, with jinx after jinx hanging on his trail. In spite of the many handicaps faced in 1929 Shaughnessy, the Old Fox, is more determined than ever to produce a winning combination. Only brainy men can learn the art of football that he teaches. His system is absolutely complete and fool-proof. With any kind of fair break his football is bound to win games.

Shaughnessy works his team from trick formations, trick shifts, etc. He specializes in the open game, always the most thrilling to the fans, and the most interesting. The forward pass and end run, with an off tackle slant occasionally, are his favorite modes of offense. His ability to size up his players is almost uncanny. Linemen are often converted into backs, and vice versa. The Old Fox seems to know exactly where they fit.

The big point in his favor, and the reason why his '30 season should be successful, is the great popularity he enjoys with his present men. They respect the fact that he is a true sportsman, and a truly remarkable coach. His coaching ability has reflected nothing but admiration in the eyes of the men he will coach in 1930. No greater compliment can be paid a coach by his players.

Tad Gormley

TRAINER; BASKETBALL, BOXING, AND TRACK COACH

Tad is the man responsible for the physical condition of the football men. He is the man charged with the duty of repairing bruised and sprained limbs, lame shoulders, and the like. Tad is generally recognized throughout the South as the best trainer in the Southern colleges. Besides being trainer, Tad coaches as fine a track squad as there is in the South.

Lettermen

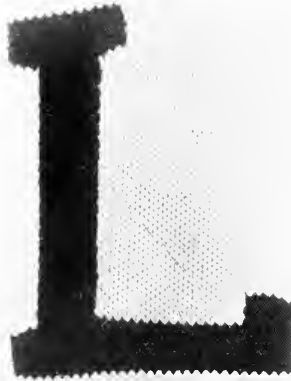

MARION PEYTON
WALLACE RHEAMS
AMBROSE WEDDLE
CLARENCE GALLE
ROBERT SMITH
HILARY GAUDIN
CHARLES KELLAR
JUNIOR LOPEZ
TYNES MIXON
MALCOLM SIMMONS
A. D. SMITH

MARVIN CHAGERE
PERRIN CONNOR
WILLIAM FLYNN
H. J. FANNIN
FRED HEIER
RAY MOCK
JOHN OULLIBER
ANTHONY PHELAN
NOLAN RICHARDS
VICTOR CHOPPIN
CHARLES CARTER
JAMES COURTN
CLIFTON DOLESE
WALTER LURRY
CHARLES LANGE
JOSEPH BARROIS
WILLIAM DARDIS
JOHN HUNTER
JOSEPH TETLOW

EMMELE TOPPING
CLAUDE VEGLIA
JOSEPH BLASI
ALLEN ALLEN
LOUIS PESKIN
MORRIS JUCE
LEON TUJAGUE
CLEM SEHRT
LUKE BABIN
MCGHEE MOORE
H. J. FAVALORA



FOOTBALL



CLEM SEHRT
GUARD



JOE BLASI
END



"BRUTE" GALLE
CAPTAIN & TACKLE



"JUNIOR" LOPEZ
QUARTERBACK



MARVIN CHACERE
TACKLE



"SCARY" FANNIN - END



"BUD"
LURRY
FULL-
BACK



BOB
SMITH-
CENTER



LEON TUJAGUE - GUARD



"PEEWEE"
ALLEN
END



"BUM"
HEIER
HALFBACK



JOE TETLOW - HALFBACK



TOM
BRIDGES
HALF-
BACK



"BULL"
PESKIN
FULLBACK





"CAT"
SIMMONS
GUARD



CHARLIE KELLAR
STACKLE



JOHNNY OULLIBER
QUARTERBACK



BILL
FLYNN
CENTER



RAY MOCK
END



"MICKEY"
MOORE
QUARTER-
BACK



JUG JUG
FULLBACK



LYNN CARPENTER-**END**



AL FITZWILLIAMS
CENTER



BOB
MORRIS
GUARD

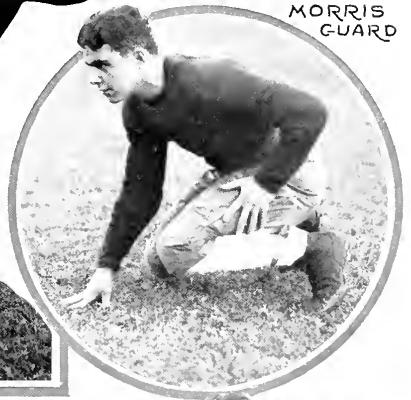

"MICKEY" PHELAN-**END**



IKE
FAVALORA-
GUARD



JOHN
VACARRO
**HALF-
BACK**



TYNES
MIXON
CENTER



LUKE BABIN-**END**

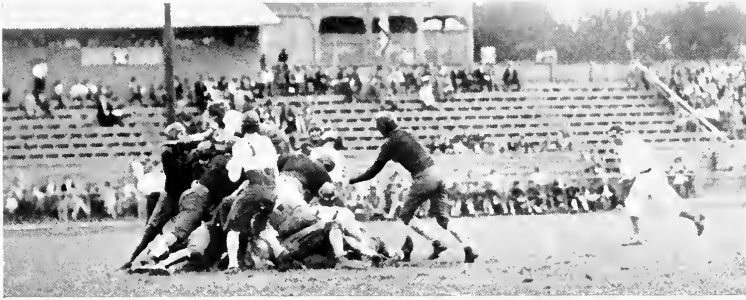

SPORTS SYLLABI

By BOB AINSWORTH

Loyola did not have what might be called a highly successful season on the grid in 1929. Any team that loses fourteen lettermen (count 'em: Miller, Moore, Ritchey, Budge, Drouilhet, Cooper, Weddle, Jaubert, Decell, Keiffer, Maitland, Pourciau, Cotten and Kreider) could hardly be expected to have a world-beating team, when such a great amount of rebuilding must be done in one season. Four games were won—St. Edward's, Rice, Haskell, and Springhill; five were lost—Ole Miss, Detroit, Loyola of Chicago, Butler, and Centenary; two were tied—Oglethorpe and Loyola of Chicago. Coach Shaughnessy took his green material and moulded it as best he could, which is the very best, sprinkled it with a few veterans, and said a prayer that the boys would survive the season. They did survive, and with a spirit that would do honor to anybody's Alma Mater.

Now to get down to the excuses. No team in Loyola history has been made to face such terrible odds as the 1929 squad. Old Man Weather was the most frequent jinx encountered during the season. We believe those men who fought so hard that Loyola might have a winning team should have the truth told for them. The wet ball on the night of the Oglethorpe game kept the Wolves from winning. Detroit was a team of man-killers, not having been beaten in three seasons. The first Loyola of Chicago game was played in a cloudburst, with mud and slush six inches deep on the field. The second Loyola of Chicago game was played on a field almost as soft, and in freezing cold. Butler was played in the Northland, with the thermometer reading 10 degrees, and on an ice (read it again, ICE) covered field. Centenary was played after a long rain that subsided only after the end of the first quarter. You may object that both teams were handicapped—Loyola and the enemy. But Loyola is renowned for its fast, slashing attack, for her running plays, for her forward passes. Loyola plays an entirely open game, which is impossible under such continued bad weather.

Should we look for more pleasant results in the '30 season? We honestly believe so. The weather cannot possibly be worse. And we have a team on paper that should at least equal that of last year. Blasi and Mock are likely ends, Chacere and Wheeler should be tackles, Sehr and Tujague will be guards, Smith or Flynn at center, completes the line. In the backfield Heier and Tetlow will furnish the two halves, Arnaud Lopez or Juge full, and Zelden, quarterback, completing the team. A mighty good set of reserves will be on hand if anything happens. We are hoping for the best in 1930, and what's more, we believe that we'll get the best.



The Players as We Saw Them

CAPTAIN "BRUTE" GALLE

"Brute" could not avoid a repetition of injuries he received in the 1928 season, and consequently hurt his bad knee again in 1929. He was greatly handicapped by this weak limb, and was kept out of several games because at best he could only hobble. In spite of this "glass" leg, Galle played one of the hardest and best seasons of his career. Naturally tall and strong, he showed the fans some tackling worthy of a Wolf captain. Galle in the line-up meant trouble for opposing ball carriers. A real leader and true sportsman, Loyola regrets that Galle will no longer play her football game at tackle.

ALTERNATE CAPTAIN JUNIOR LOPEZ

One of the greatest quarterbacks in the history of Southern football has written "fitis" to a brilliant career as quarterback of the Wolfpack. He's Junior Lopez, whom Coach Shaughnessy declares is one of the brainiest football men he has ever seen. Lopez completely mastered the Shaughnessy style of football, an art in itself, and conducted his team just as the coach would have conducted it had he been playing quarterback. Rain, snow, ice, and cold experienced at most of the 1929 games prevented Junior from showing how true a forward passer he is. Besides running the team, Junior carried the ball now and then for long gains. His specialty was broken-field running.

CLEM H. SEHRT

The strongest man in the line, with the most fight, is the big blond-headed Dutchman, Clem H. Sehrt. And you'd never think it if you knew what the "H." in his name stood for. You've heard a lot about the proverbial "stone wall," but if one ever existed in human flesh, Sehrt is the person. Clem H. gets his power from working in a bakery shop, and from arguing with his law professors. He's just as aggressive in his studies as he is in his football, and that's some aggressive. Clem H. will be in the line at guard again in 1930, and will make a name for himself that will be remembered as long as Loyola produces football teams.

JOE TETLOW

We predicted in the '29 Wolf that Joe was destined to be another "Bucky" Moore, and, though that's asking plenty of a player, Joe has just about come up to our expectations. He' was the chief ground gainer for Loyola during the entire season, and ran the opposition's ends crazy. He gets away like a shot, beats it around the end so fast that the opposition can't see him, and heads on his way to the last white mark for the things that count—touchdowns. With a little more weight to help him in his defensive game, Tetlow would be an all-American. As it is, he's good enough to play on anybody's team, and he'll be back with us again next year to throw more terror into the eyes of visiting teams.



The Players as We Saw Them

JOE BLASI

"It's in the basket!" yells the crowd when a forward pass is hurled through the air at "Mussolini Joe." And it usually is. "He'll never pass 'Mussolini Joe!'" they yell again, when an opposing back heads toward Blasi's end. And they seldom pass him. The big Yankee wop from Brooklyn is the answer to a coach's dream for an ideal blocker, tackler, and receiver of passes. Besides these qualifications, "Mussolini Joe" possesses the ideal football temperament—he is always cool and collected.

MARVIN CHACERE

Playing his first year on the varsity squad, Marvin quickly proved to Coach Shaughnessy that he was good enough to play at least a part of every game. The fact is, he played the greater part of each game. Naturally, Chacere appeared green at first, but has since learned how to take out men who boxed him out of plays. He is one of the hardest and fiercest tacklers on the team, and should be a regular tackle in the 1930 season.

"SCARY" FANNIN

Fannin is another sophomore star. He earned his position on the team immediately because of his ability to receive passes and punt; especially because of the punting. He kept the opposition deep in their own territory, because he could boot the skin for forty-five, fifty and fifty-five yards consistently, and with any kind of ball, wet or dry. "Scary" played offensive fullback and defensive end. It is still uncertain whether Fannin will be eligible to return next year. Loyola stands to lose one of its most valuable men if he is declared ineligible.

TOM BRIDGES

Tom was the best blocker on the team, and ran most of the interference for the offense. He is also a sophomore back. Tom made such a reputation as a frosh ball carrier that cognizance had to be taken of his ability. A big, husky boy, Tom was the tower of strength in the secondary defense. When asked to carry the ball he smashed the line like nobody's business, always being good for that extra two or three yards necessary for first down. Besides being one of the best football players, Tom is the best-looking man on the team. Some big motion picture company is being cheated out of a potential star.

"BUD" LURRY

"Bud" quit football in '28, but came right back in '29, and after he had gotten onto the ways and means of playing football again, he was given the position he loves—fullback. He played a bang-up line-plunging game, and an even better defensive game, being a fierce and vicious tackler. "Bud" was another victim of the bad leg epidemic which struck the Wolf camp. This leg greatly handicapped him, but few knew how bad the injury was from the manner in which he played football.



The Players as We Saw Them

LEON TUJAGUE

Tujague is the big, heavy guard who completes the job with Schrt and Smith of holding down the center of the line. Leon is the quiet steady sort of player, never making much of a show of himself, but still holding that guard position against anybody and everybody. He is perhaps one of the strongest men on the team. His real power has never been really tried.

"PEE WEE" ALLEN

Positively the quietest man on the squad—and yet the most vicious tackler, according to his own coach's word. Even in scrimmage the backs hate to run into "Pee Wee." He tackles so hard that the backs think the world has been picked up and thrown at them. Allen will be missed when practice starts for the '30 season. He was one of the cleanest, most gentlemanly football men ever to wear a Maroon and Gold jersey. His work at end and tackle will long be remembered by Loyola supporters.

BOB SMITH

The third of the Smith brothers—the Smiths of football fame—has at last earned the honor of being ranked alongside the other two Smiths, who helped write Loyola gridiron history. Bob is a pivot man de luxe, a perfect passer, and equally good defensive man. He will be back with us in '30, and will surely be heard from.

"BUM" HEIER

This is the other half of the Heier-Tetlow mustang combination. He is the big ground gainer for the Wolfpack, possesses almost unlimited speed and more power than Tetlow, because he weighs quite a bit more. "Bum" is a gentleman on and off the field, and his nickname is most misleading. If his trick ankle stands up all right in '30, "Bum" will continue the fine work begun in '29.

LOU PESKIN

Lou is the big, hard-driving man-eater, who alternates with Lurry and Juge at fullback on offense, and plays a fine defensive end. Being a heavy, stocky-built man, he is naturally fitted for the position at full. He packs a world of drive, hits low and hard, and is always good for those three yards expected of good fullbacks. Lou will be back again this year, and will make the boys hustle again for that fullback job.

RAY MOCK

Ray joined the varsity during the '29 season with the squad already possessing such good ends as Blasi and Allen. But he rushed those boys for the position, and played in enough games to win his letter at this position. He is a splendid receiver of forward passes and a good defensive man. The experience gained last year will do a lot toward winning the place left vacant by the graduation of Allen.



The Players as We Saw Them

"JUG" JUGE

"Jug's" fine defensive play at fullback has kept him in the line-up for some few minutes in each game. When the opposition got within the Loyola 20-yard stripe, and showed signs of continuing onward, "Jug" was called out by Coach Shaughnessy to re-enforce the secondary. Of course touchdowns were scored on Loyola, plenty of them, but if there had been eleven "Jugs" on the field there would have been fewer scores. He will also be back, and with more weight, may win the regular fullback berth.

CHARLIE KELLAR

Here's a boy who really loves his Alma Mater. And how he does fight for her! When the regular tackles show signs of wilting in goes Keller, who usually stops the march over his tackle. Charlie is the fast, charging sort of lineman. He goes after his man, instead of waiting for him. A trick knee stole Kellar's chances of being a regular.

"CAT" SIMMONS

"Cat" had to wait until his last year to get his chance, but when it came he took advantage of it, and earned his letter. The big heavy teams played by the Wolves throughout the season ruined a lot of good linemen, and Simmons was called on. He made the fans forget some of their early season favorites, and played the line like the football player he had wanted to be two years ago. Loyola regrets losing a character of the type of Simmons. He was always for Loyola, win, lose or draw. What more could Loyola ask?

TYNES MIXON

Tynes was Shaughnessy's handy man, and was used all over the line to fill vacancies caused by injuries, or to stop the enemy when death charges were made against the Loyola forward wall. He is a big, rangy man, with plenty of strength and the determination that says, "They shall not pass."

BILL FLYNN

Flynn is the fighting Irishman from Texas who plays center with Bob Smith. A natural-born fighter, he helps keep up the spirit of the line, when times look worse for the forward wall. Bill is only a sophomore, and has his football career ahead of him. He played in enough games to gain the experience necessary, has received his baptism of fire, and will make things lively around the center of the line of '30.

MCGHEE MOORE

"Bucky" Moore's little brother is like him in many respects. He gets away fast, and runs like a startled deer. But Mickey lacks the weight, and for that reason did not win a berth on the big squad. Now that Junior Lopez has finished his career as a football player, Mickey will have his opportunity of showing Coach Shaughnessy that he won't have to look far for a new quarterback.

JOHNNY OULLIBER

Johnny also faced the task of displacing Junior Lopez at quarterback, a virtual impossibility, with Junior's knowledge of Shaughnessy football. Oulliber was very light as a freshman, but has added some flesh, and will also be heard from when a call is made for the new Wolf quarterback. He is the brainy sort of player, is a good forward passer, and does some punting. Johnny will bear watching in '30.



The Players as We Saw Them

LYN CARPENTER

Lyn is a fine ball carrier and a good defensive man, but couldn't break into big time because there were so many other good backs with a little more experience and with plenty more weight. Lyn has had his hard knocks, but has come up with the fight, which proves the man.

BOB MORRIS

It was Bob's first year on the varsity squad, and consequently he had little chance of displacing such guards as Sehrn and Tujague, who had gained the experience of an extra year's play. Morris was an all-prep man at Jesuits, knows plenty of football, and is strong. He will play plenty of football this year as a Wolf lineman.

"IKE" FAVALORA

"Ike" is another guard who had to be content with a reserve position in the face of Sehrn and Tujague. It was his first year on the varsity, and he has plenty of time yet to gain the experience and weight necessary to win a regular position for himself.

LUKE BABIN

Luke is a good end, can receive passes, and plays his position defensively, but Loyola already had four good ends and he had to be a reserve. Until one day Coach Shaughnessy discovered he could block, and he was transferred to the backfield, where he showed well as a sub back. Luke has left school, and with his departure goes a mighty good football player and cartoonist. He drew the Wolf subdivision cartoons. The editor and coach both regret that he has left us.

AL FITZWILLIAM

Al is the third Wolf center, and a mighty good one. What he lacks in weight he makes up in fight. Being an Irishman, of course, that is to be expected. He was used in some few games, and would have been used more at center, only the first requisite of a regular center is weight, and gobs of it.

"VAC" VACARRO

Here is one of the fastest men on the team, but also the lightest. When loose, this youngster is unstoppable, tacklers simply can't get their hands on him. But besides being fast, and being a good ball carrier, a coach must require that a man be hefty, and Vac had little chance to star.

"MICKY" PHELAN

Another Irishman from Texas, and consequently a fighter. Mickey longed to play end, but there were just five more ends—Blasi, Allen, Mock, Fannin, and Babin, so the going was tough. Mickey played in his share of the games, and proved particularly adept at snagging passes.

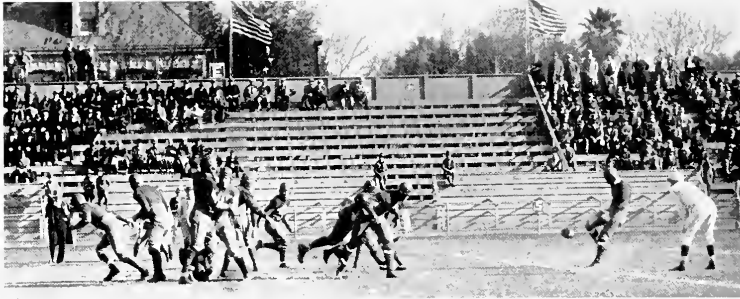

REVIEW OF 1929 SEASON

LOYOLA ROMPS OVER FAST ST. EDWARD'S TEAM, 18-0

GAME IS PLAYED AT NIGHT UNDER HUGE FLOODLIGHTS

LOYOLA STADIUM, Sept. 21.—(WP)—Ten thousand cheering spectators, the largest opening football crowd in Loyola history, tonight witnessed the novelty of the old gridiron game being played under huge floodlights, and saw a brand-new Wolfpack decisively defeat the fast St. Edward's Micks from Austin, Texas, by the neat score of 18 to 0.

Loyola started strong as if she intended to make quick work of the contest, Junior Lopez's 11-yard race around end netting the initial touchdown after but half of the first period had been played. The fast attack was soon slowed to a walk by frequent penalties against the Pack for clipping and holding. But in the third quarter a long bullet, heave from Lopez to Blasi for 14 yards and a 40-yard run by the big Yankee behind beautiful interference brought another score. Pee Wee Allen knocked two Micks dizzy to clear the way for Blasi, who had nearly been overhauled. This was easily the outstanding play of the evening and it brought the ten thousand customers to their feet with a roar that shook the rafters of the stadium.

Coach Shaughnessy showed a young team which is apt to do big things this season on the grid. The teamwork was there, together with spirited fight and aggressive-ness in the line.

A MIGHTY WOLF OFFENSE OVERPOWERS THE RICE OWLS

TETLOW AND HEIER STAR WITH LONG RUNS

LOYOLA STADIUM, Sept. 27.—(WP)—An untamed Loyola Wolfpack was unleashed upon a stubborn band of Rice Owls from Houston, Texas, here tonight, and the Wolves spread Owl feathers all over the grid, subduing the birds under an overwhelming 33 to 0 score.

Coach Shaughnessy trotted out his fast mustang backs, Tetlow and Heier, one at a time to show off. An early fumble made the Wolves a bit nervous, but Tetlow shook himself loose from Owl tacklers late in the first quarter, and ran all the way down to the goal posts 32 yards, while the Loyola adding machine clicked six times. Joe was away so quickly and covered the distance in such a hurry that the Owls got nary a hand on him.

Then they put Joe in the stables and led out Bum Heier, who fairly went crazy. After a steady march down the field, Lopez called the Bum's number, and the Bum tore through tackle for 11 straight yards as the adding machines registered again. In



a few minutes more the Bum snatched a pass from Fannin and ran 45 yards to the last lined mark, but the adding machine failed to click. The referee thought Bum stepped out on the 15, and referees have the last guess. Bum came right back in the third period, intercepted a pass and scampered 60 yards to score.

These boys, Chacere and Flynn, sophs, both played the game in the Rice backfield. And "Little" Allen at end made the Owls wish that he had stayed at home and listened to the radio.

THE WOLVES HELD TO SCORELESS TIE BY OGLETHORPE BAD BREAKS KEEP LOYOLA FROM WINNING

LOYOLA STADIUM, Oct. 11.—(WP)—A fiery team of Oglethorpe Petrels, fresh from a victory over Georgia last week, held the Loyola Wolves to a scoreless tie here tonight in one of the most fiercely contested games ever waged on Loyola Field.

Defeat for the Petrels seemed inevitable in the face of a driving Loyola offense. But a line which fought like the Petrels, for which they are named, some terrible passing from center, and a wet pigskin combined forces against the Wolfpack—a force too great to overcome. Loyola gained 216 yards from scrimmage to a mere 95 by Oglethorpe, but when the Wolves got down to the edge of the goal line they stopped against an Oglethorpe wall. Bad passes from center finished the job.

Twice the Wolves came within an ace of breaking the deadlock. In the second period they brought the ball down to the one-yard line, where Lopez tried twice and Bridges once to put it over. A bad pass from center on fourth down ended the opportunity. In the final minutes of the game Heier broke through tackle and raced down the right sidelines for 50 yards before Herrin downed him on the 4-yard line. Three successive line plays failed to dent the strong Oglethorpe line, and another bad pass from center took away the last Loyola chance of winning.

Frequent fumbling of the slippery ball by Loyola backs kept the Pack constantly on the defense in their own territory. Only a courageous line held the speedy Oglethorpe backs who constantly threatened to break through for long dashes.

OLE MISS BEATS LOYOLA IN GREAT OFFENSIVE BATTLE MARGIN OF KICKED GOALS AFTER TOUCHDOWN WINS

LOYOLA STADIUM, Oct. 18.—(WP)—The mighty Mississippians from Oxford, Miss., ran into an equally mighty Loyola Wolfpack here tonight, and when the smoke of the greatest offensive football game ever played on a local grid had cleared, the Ole Mississippians were on top by a narrow margin of two kicked points after touchdown. The final score, after an orgy of touchdowns, was 26-24.



What a game!—that was the consensus of opinion among every one of the ten thousand nerve-wrecked spectators—a game that was at issue until the referee blew the final whistle—a game that thrilled as only great offensive football can thrill.

Ole Miss brought a human battering ram in Woodruff. He broke through Loyola's line as if it were made of tissue to tally first downs one after another—finally totaling twenty with the aid of his mates. But the Wolves made fifteen first downs to display their driving power. And that's some football, thirty-five first downs in a single game.

Loyola started off to an early lead when Joe Tetlow broke through and raced sixteen yards for a touchdown. Lopez failed to kick goal. In a few minutes the Mississippians had the ball and how they did charge. They ran the ends wild to score and take the lead when Wilcox kicked goal. In another few minutes Joe Tetlow was loose again—this time for fifty-three yards and another score. Loyola again failed to kick goal. Woodruff then took command for Ole Miss, drove through for two more touchdowns and Mississippi was never headed.

What a fight Loyola made in an attempt to come back! The Wolves matched Ole Miss in touchdowns, 4 to 4, but that little extra point after touchdown proved to be the difference between two never-say-die teams. Joe Tetlow's brilliant runs, Junior Lopez' coolness under fire and Bud Lurry's defensive ball, stood out as the Loyola features.

DETROIT TEAM OVERPOWERS FIGHTING LOYOLA ELEVEN HEROIC DEFENSIVE PLAY BY WOLVES STANDS OUT

DETROIT, MICH., Oct. 26.—(WP)—A much heavier Detroit team completely overpowered the Loyola Wolves of New Orleans here this afternoon, winning by the crushing score of 20-6. But it wasn't until the beginning of the fourth quarter that the extra weight advantage enjoyed by Detroit began really to be felt.

Loyola held the Titans to a 6-0 score for the first three periods, but at this stage Lloyd Brazil, Detroit's All-American halfback, swung his mates into action, and two more touchdowns were scored before the final whistle. However, no one of the Detroit scores was made after a sustained march. The first touchdown came after a partially blocked punt by Fannin went out of bounds on the Loyola 23-yard line. The second was made possible by the recovery of Tetlow's fumble on Loyola's 17-yard line, and the third was made in the last period when Ross got loose while returning Fannin's punt for forty yards to the Wolf 15-yard line.

Loyola scored her only touchdown in the last period when Fannin intercepted a pass and stepped over the line just as he was met by an avalanche on Titan tacklers.



The defensive play of Brute Galle, Bud Lurry and Junior Lopez featured the heroic battle put up by the Wolfpack.

LOYOLA REPULSES INDIAN ATTACK BY SCORE OF 19-12

GENERAL JUNIOR LOPEZ HERO OF DEFENDERS

LOYOLA STADIUM, Nov. 2.—(WP)—Loyola's Wolfpack gamely defended Loyola stadium against an Indian raid this afternoon and turned back the Haskell Redskins by a convincing and decisive 19-12 score.

Only the magnificent courage of General Lopez, fighting quarterback, prevented the Loyola forces from being beaten. Haskell, with a dazzling array of fast, heavy, line plungers had almost captured the fort with a touchdown in the second period. But General Lopez sent his men right back at the Indians and hurled a 15-yard pass to Scary Fannin for a touchdown. Then he drew back his left arm and pitched one to Tom Bridges to tally the extra point and place Loyola in the lead.

From then on a steady stream of re-enforcements held the fort well protected, though a Redskin menace, Weller, called by his fellows quite appropriately the "Little Rabbit," constantly threatened to break through. He gave Lopez a close call for individual honors, and duplicated the Loyola General's 55-yard run after intercepting an Indian pass with an equally sensational run of fifty yards after catching a Loyola punt.

At this point General Lopez determined to rout the Indians, and he did by shooting Tom Bridges around left end for thirty-four yards and the final touchdown.

THE TWO LOYOLAS BATTLE TO TIE IN A SEA OF MUD

ENTIRE GAME IS PLAYED IN STEADY DOWNPOUR

LOYOLA STADIUM, Nov. 11.—(WP)—Battling in a sea of mud, with rain coming down in torrents throughout the entire game, two brilliant Loyola teams, one of New Orleans, the other from Chicago, played a 6-6 tie here tonight.

The game climaxed an Armistice Day celebration held in the stadium and turned out to be a fight between two mighty offensive armies on a veritable No Man's Land in mud and slush so deep that real football playing was impossible.

Chicago started off in the first period as if they intended to make quick work of the contest. Taking the ball on their own 33-yard line, the Ramblers from the North with an all-Irish backfield, Collins, Molloy, Burke and Flynn, pounded at the New Orleans line and worked the ball down to the 10-yard line where Flynn slid over. The game see-sawed for the remainder of the half with neither side able to do anything in the Loyola Lake.



New Orleans placed an inspired team on the lake in the second half, and within a few minutes Bud Lurry carried the oval twenty-five yards to the 3-yard line, where Lopez plunged over to know the score.

Chicago lost a beautiful opportunity to break the deadlock with but a minute to play and two yards to go for a touchdown. But the Wolves held and the whistle blew as soon as the play had been completed, ending the game.

WOLVES BEAT SPRINGHILL FOR CATHOLIC CHAMPIONSHIP

TETLOW, LOPEZ AND LURRY STAR FOR LOYOLA

LOYOLA STADIUM, Nov. 24.—(WP)—The power of a mighty Loyola offense could not be denied when the Wolves met the best Springhill team that Mobile has ever sent over to New Orleans here tonight. Loyola won decisively by a 20 to 0 score and with the victory went the Catholic college championship of the South.

However, the score does not at all indicate how close and hard-fought was the game. Springhill gave Clark Shaughnessy, the Loyola wizard, plenty to think about before the evening's entertainment was ended. Junior Lopez' sensational 47-yard sprint through the entire Springhill eleven in the second quarter for a touchdown was the only thing that separated Springhill from Loyola for three periods. But then the Badgers weakened, lost courage and the Wolves scored two more in rapid succession to total twenty points.

Joe Tetlow, fleet, little Loyola back, celebrated the announcement of his graduation into the ranks of the benedicts by magnificent play. He featured one long run after another, his 43-yard dash around end in the third quarter standing out. Together with Lopez and the spirited line plunging of Bud Lurry, the Wolves were unstopable after they got started.

Springhill showed a quartet of fine backs in Aitkens, Mattina, Bilgere and Bel-lande. With more help from the line, the Badgers might have made things more dangerous for the Orleanians.

Nine thousand shivering spectators witnessed the game under the floodlights.

BUTLER RUNS WILD OVER LOYOLA IN THE NORTHLAND

GAME IS PLAYED ON ICE COVERED GRIDIRON

INDIANAPOLIS, IND., Nov. 28.—(WP)—On a field covered with ice and snow, and with the thermometer reading 10 degrees F., the Loyola Wolfpack lost to Butler University's Bulldogs here today by the overwhelming score of 33-13.

Two burly Butler giants, "Curly" Hinchman and John Cavosie, did not seem to mind the bitter cold, and certainly their play was not handicapped by it. They ran completely roughshod over the demoralized Wolves and were never stopped.



The Pack was getting used to the conditions toward the beginning of the last period and showed some of the football they are capable of playing. An 86-yard drive, culminating in a pass from Lopez to Fannin for eleven yards and a touchdown, gave the Pack their final score. "Bum" Heier had to be carried off the field when he hurt his leg near the end of the game. He had played a brilliant game until injury forced him out.

CENTENARY GENTLEMEN TRIUMPH OVER LOYOLA, 6-0 **OLD MAN WEATHER TAKES PROMINENT PART**

LOYOLA STADIUM, Dec. 7.—(WP)—A beautiful 58-yard run by Jake Hanna, clever Centenary back, in the first quarter of the game, was sufficient to beat Loyola here today when the Gentlemen from Shreveport tied up with the local Wolves. The score was 6 to 0 at the end of a game played in mud and slush that made real football impossible.

Hanna's run was perhaps the only bright feature of the game. Neither team could do a thing with a ball so slippery that the referee couldn't hold it. Neither team appeared anxious to have control of the ball, so afraid were they of fumbles. Joe Tetlow did get away on two occasions, once for twenty and again for thirteen. Lopez got loose in the last quarter for sixteen yards.

Loyola's backs gained a total of 167 yards from scrimmage to 152 for Centenary, and made ten first downs to six by the gents. The Wolves threatened to score in the third quarter when Heier carried the ball to Centenary's 11-yard line. Lopez got two, Bridges one and Heier two. With six yards to go to tie up the matter, Lopez passed to Fannin, and a Gentleman knocked it down to end the threat.

Willis, big Gent tackle, was a thorn in the side of the Wolves. He was in every play and was never really blocked out by the Loyola forwards.

LOYOLA OF CHICAGO DECISIVELY WHIPS SOUTHERNERS **OLD MAN WEATHER TAKES PROMINENT PART AGAIN**

LOYOLA STADIUM, Dec. 22.—(WP)—The Ramblers of Loyola of Chicago rambled down from the North this afternoon and beat their Loyola brothers of the South decisively by a 26 to 6 score. It was the second contest of the year between the two Loyolas and broke the deadlock that had existed since Armistice Day when they played a 6-6 tie in the rain.

Today's game was played for charity, being the annual Doll and Toy Fund contest sponsored by the Times-Picayune and the Young Men's Business Club of New

Orleans. Intense cold and overcast skies kept the crowd down to several thousand shivering spectators.

It was apparent from the outset that the Southerners had no chance with their faster and more aggressive Northern brothers. An all-Irish backfield consisting of Collins, Molloy, Burke and Flynn smashed the Loyola line to bits, scoring a total of four touchdowns. Every part of the Southern line wilted under the attack except that portion that was guarded by the big Dutchman, Clem Sehart. Sehart was a tower of strength in the forward wall and his fight maintained the courage of his mates about him.

A steady march from midfield in the last period gave the Wolves their only score. Led by Bridges and Peskin New Orleans worked the ball down to the two-yard line, where Lopez carried it over. This game closed the 1929 season for the Wolfpack.

VARSITY RESULTS FOR 1929 IN FOOTBALL

Sept. 21—Loyola	18;	St. Edwards at N. O.	0
Sept. 27—Loyola	33;	Rice at N. O.	0
Oct. 11—Loyola	0;	Oglethorpe at N. O.	0
Oct. 18—Loyola	24;	Ole Miss at N. O.	26
Oct. 26—Loyola	6;	Detroit U. at Detroit	20
Nov. 2—Loyola	19;	Ha-kell Indians at N. O.	12
Nov. 11—Loyola	6;	Loyola (Chicago) at N. O.	6
Nov. 23—Loyola	20;	Springhill at N. O.	0
Nov. 28—Loyola	13;	Butler at Indianapolis	33
Dec. 7—Loyola	0;	Centenary at N. O.	6
Dec. 22—Loyola	6;	Loyola (Chicago) at N. O.	26

VARSITY SCHEDULE FOR 1930 IN FOOTBALL

Sept. 26—Loyola vs. Louisiana Normal	at N. O.
Oct. 4—Loyola vs. Louisiana Tech	at N. O.
Oct. 11—Loyola vs. Daniel Baker	at N. O.
Oct. 17—Loyola vs. Loyola (Chicago)	at N. O.
Oct. 25—Loyola vs. Oglethorpe	at N. O.
Nov. 1—Loyola vs. St. Xavier	at Cincinnati
Nov. 7—Loyola vs. Butler	at N. O.
Nov. 22—Loyola vs. St. Louis	at St. Louis
Nov. 29—Loyola vs. Iowa State	at N. O.
Dec. 6—Loyola vs. Detroit	at N. O.

*Night game.

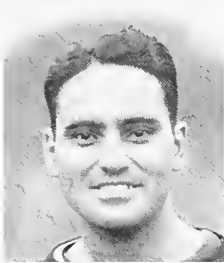

SMITH



GAUDIN



WEST

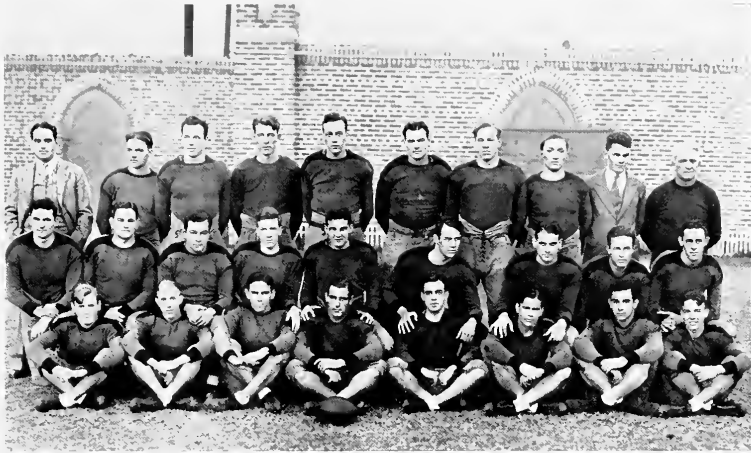

Frosh Football, 1929

Coach A. D. Smith had a wealth of good but green material out for his frosh football squad during the '29 season—a squad of men from whom Coach Shaughnessy of the varsity should find some capable substitutes for his men who have finished their careers on the grid.

The freshmen played four games during the season, and though they won a single game, they lost the other three by very close margins—some so close that they might justly be called bad breaks.

The game with the hard and heavy Vandy frosh proved that the Wolfpups have the goods that make football players. The frosh played Vandy off her feet in the second half, after the boys from Tennessee had scored nineteen points in the first half. The Pups were going so strong at the end of the game that it appeared they were going to overtake the enemy.

There was a let-down in the Ole Miss game, and the Pups played miserably ragged ball, throwing away several beautiful scoring opportunities, and finally losing the game by an 8 to 6 score.

At Mobile, against Springhill, the frosh never quite got started, and it took them an entire football game to find out they had a game on their hands. As it was, they lost by a single point—7 to 6.

Arnaud Lopez, captain and fullback; Joe Wheeler, tackle; Medis, Woodruff, Brown, linemen, and Monk Zelden, quarter, look like sure shots to play plenty of football on the varsity in '30.

Oct. 4.	Loyola Frosh	21;	Peplarville	7
Oct. 26.	Loyola Frosh	12;	Vandy Frosh	19
Nov. 2.	Loyola Frosh	6;	Ole Miss Frosh	8
Nov. 18.	Loyola Frosh	6;	Springhill Frosh	7



*Men are like rivers: the water is the same
in each, and alike in all; but every river
is narrow here, is more rapid there, here
slower, there broader, now clear, now
cold, now dull, now warm.*

—Selected.



BASKETBALL





FRESHMAN BASKETBALL SQUAD

Season's Record

Basketball commanded little if any interest at Loyola this year. The announcement that there was to be no varsity team, with the wealth of good varsity basketball players here, just about killed the sport for Loyolans. A freshman team was organized, made up of fairly good material, and was entered in the A. A. U. League. From the record which is listed below it will be seen that the season was none too successful for the frosh. They won a single game.

The team was made up of Calhoun, Fazzio, Gaudling, and Sarpy, forwards; Love and Knobloch, centers; and Zelden and Scheyd, guards.

THE RECORD.

Jan. 21.	Loyola Frosh . . .	21;	K. of C.	36
Jan. 28.	Loyola Frosh . . .	10;	Y. M. H. A.	30
Feb. 4.	Loyola Frosh . . .	23;	Kingsley	21
Feb. 11.	Loyola Frosh . . .	24;	Elks	44
Feb. 18.	Loyola Frosh . . .	21;	Audubons	23
Feb. 20.	Loyola Frosh . . .	30;	N. O. A. C.	38

All games were played in Loyola gymnasium.

*Not whether you won or lost,
But how you played the game.*

—Selected.



TRACK



Cross-Country Track Team

Loyola's first cross-country track team made track history in the winter just past. With but a few green athletes, barring one or two who did have some track work for him last spring, or who have had some prep school experience, Coach Tad Gormley, veteran trainer and track coach, developed a cross-country team which finally won the Southern A. A. U. championship at Baton Rouge.

A long period of preparation and training was undergone before Gormley took his men to Baton Rouge. The old master wanted to have his boys right before subjecting them to the strain of an A. A. U. meet.

Johnny Hunter, who gave promise of developing into a fine distance runner during the 1929 track season, winning three of the four preparatory races in which he was entered, and coming second in the Baton Rouge championship meet, closely followed by Francis Achee, giving Loyola enough points to win.

Hunter's first triumph was in the Police Festival road race from City Hall to Heinemann Park, which he won in 19:04 1-5. Two weeks later he repeated in the A. A. U. citywide road race held under the auspices of the College Pharmacy. His time was somewhat slower than his first performance, it being 27:10. Starting from

scratch in the New Orleans Athletic Club's handicap road race on Sunday, December 1, he finished fifth. On the eighth of December, in the St. Stanislaus road race at Bay St. Louis, Mississippi, he was winner in the fast time of 15:15.

Loyola captured the team trophy in all of these events. In the Police Festival race Achee, Schiro, and Leppert followed Hunter across the line, with LaBranche and Hammond sixth and seventh, Everett eleventh and Connor sixteenth. In the College Pharmacy race they won with a total of sixteen points scored through Hunter's first, Achee's second, Leppert's third, Schiro's fourth, Saucier's fifth, Hammond's seventh, Connor's tenth and Everett's twelfth.

Hammond, favored with three minutes handicap in the N. O. A. C. race, finished third for Loyola. Hunter, Leppert, Achee, Schiro, and Connor finished fifth to ninth, respectively.

Hunter, Achee, Leppert, and Schiro finished one-two-three-four in the St. Stanislaus race at Bay St. Louis. Hammond, Saucier, and Connor finished sixth, seventh, and eighth.

Hunter and Achee, who is captain of the team, were members of the 1929 Loyola track squad, both being distance runners. Hunter is a product of St. Stanislaus, where he did little running, and Achee is a graduate of Springhill High, where he took no part in track events.

With the exception of Schiro of St. Stanislaus, LaBrache of White Castle High, and Saucier of Biloxi High, the other Loyola runners are all products of the local Jesuit High. The most noted of these is George Leppert, who was the city's outstanding miler for the last two years.

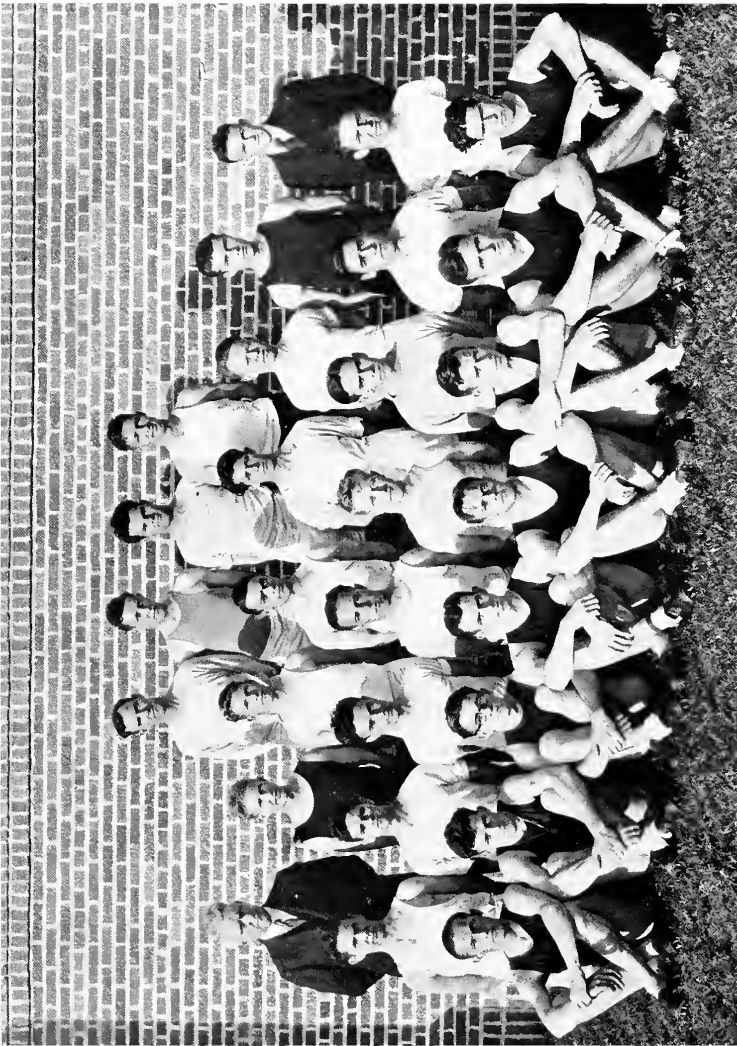

THE 1930 TRACK TEAM

TRACK

Looking over prospects from a pre-season viewpoint, there is every indication that the team will achieve a more marked success than that of last year.

Tad Gormley is a track coach without an equal in this part of the country. He gave Loyola its first representative team last year, which, though not carrying off many first honors, made a worthy start. There can be no doubt of the veteran trainer's knowledge of the sport nor of his ability to impart this knowledge to his pupils, so that the results of his work with the track men is being keenly anticipated by those who know the ability contained in the group of men whom Tad will have under his wing.

There will be plenty of material, at least in most of the events. A few gaps left from last year's team have to be filled in, particularly in the field events, so that the hardest part of his work will be in developing a few good players in this section, since this portion of the squad was materially weakened by the loss of some of our stellar performers.

Chief among those whom Tad will have to replace are Tiny Drouhillet, voted Loyola's best all-around athlete two years ago, who broke all Southern records with the shot and shattered the S. I. C. mark in the discus event. Another reliable stand-by no longer under Loyola colors is Zeke Bonura, who used to work wonders with the javelin and discus. While still in high school, Zeke broke the national javelin record.

In addition to these, Tad will lose Prescott Smith, mainstay of the middle distance, Aubrey Budge, a hurdler of no little ability and a fair high jumper, and J. Y. Gilmore, the "blond flash" of the short distance runs. With the exception of these and a few others, the track squad remains intact, and if Tad can develop a couple of men to replace them, he will have a group of tracksters that will be hard to leave behind.

The cross-country team, which has been taking part in A. A. U. events for the past two months, is in excellent form before the official opening of the track season.

Francis Achee, leader of the cinder squad, and Johnny Hunter can be depended on to hold their own in the long distance events. Freshmen aspirants out to test their mettle in this line are John Schiro and Max LaBranche, both members of the cross-country team.

In the middle distance runs and relays the Maroons will probably make their chief bid for honors. With Emmett Toppino, Joe Blasi, Bum Heier, George Leppert, speedy Jesuit High record-breaker, "Top" last year equaled the Southern intercollegiate record of 9:35 in the century dash, and will again be Tad's ace this year.

Bum Heier will again be heard from this year. He comes mighty near being an all-around performer, taking part in the high jump, the broad jump, the hop, step and jump, the high and low hurdles and the 220. Blasi is a capable broad jumper, but Joe Tetlow, who still holds a prep school record for the hop, step and jump, will be unable to report out for track this year.

The team is far short of material in the field events. Only a few regulars have reported back from last year, chief among whom are Johnny Oulliber, Scary Fanin, Pee Wee Allen and Marvin Chacere.



ACHEE, Captain



OTHER SPORTS

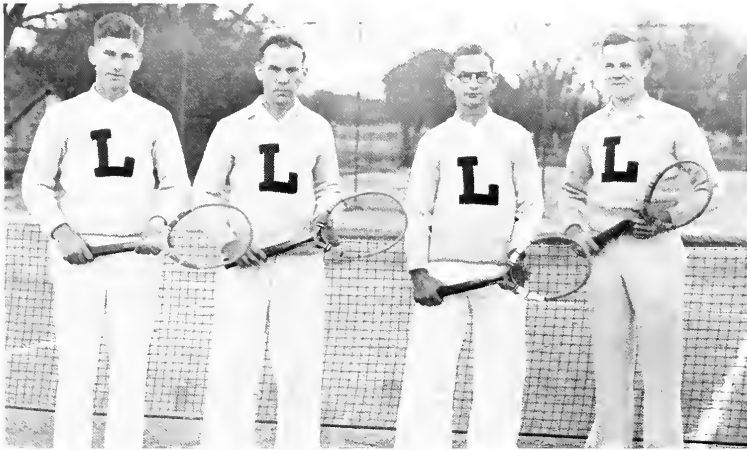

TENNIS

RESUME OF LAST SEASON

Tennis, as a minor sport, was recognized at Loyola for the first time last year. There had been a tennis club for some time, and tournaments had been held among the students for several years. However, tennis was made a minor sport and a team was picked for intercollegiate competition.

Several men from the university reported and after an elimination contest the following men were selected: Dick Drown, who was elected captain; Claude Veglia, Charles Carter, John Oulliber, and Victor Choppin.

Although playing stronger and more experienced teams the varsity squad fared considerably well in their initial year. In the first meet of the season with Louisiana State University, in Baton Rouge, the Wolf netmen were defeated by a 5 to 1 score, John Oulliber turning in the only victory.

The second encounter was with Centenary, on the local courts, and was won by the boys from Shreveport. Captain Arch Holder, captain of the Gents, was too much for the Wolves, and proved the deciding factor in two of the three matches played.

The third and last meet was with Southwestern, at Lafayette. The Wolves were again defeated by a score of 5 to 1. Each match was a close one, the teams being more evenly pitted than the score indicates.

The sport is expected to improve its standing in the university this year, as all of last year's team, with the exception of Captain Dick Drown, will be back.

Intramural Sports

HANDBALL

The Pharmacy Department, for the third consecutive year, furnished the champions of the annual doubles handball tournament, Weilbaecher and Wingerter emerging as winners.

The tournament this year was run on a slightly different basis. Formerly the play was by elimination, each team playing an opponent until one survived. This year the winners from each department played a round robin to decide the winner.

In the eliminations in the various departments four teams won the right to play in the round robin. They were Weilbaecher and Wingerter, Pharmacy; Pietri and Jurgens, Arts and Sciences; Bodenger and Morris, Dentistry; and Calongne and Byrnes, Law.

Weilbaecher and Wingerter defeated both Byrnes and Calongne and Bodenger and Morris. Jurgens and Pietri also turned in victories over the same teams. The final and deciding game went to the Pharmacy team by the scores of 11-4, 11-8. This match was interesting and closely contested throughout. The champions were awarded gold handballs, donated by the Student Council, while the runners-up, Jurgens and Pietri, received silver ones.

BASKETBALL

The strong Junior Arts and Science team won the big intramural tournament held in Loyola gym, decisively whipping every opponent. This team, intact since the freshman year, has never been beaten, and won the championship in 1928 and 1929.

The deciding game was played against the Freshman Pharmacists, champs of Bobet Hall, and ended in a 32-11 victory for the Juniors. Pietri, invincible center on the Junior team, made nineteen points in this game. He looked good enough to make a million. He was closely followed for scoring honors by Skelly Wright, a good forward. The team was made up of Fischer, Caillouet, and Wright, forwards; Pietri, center and captain, and Roniger, Judge, Grosz, Chopin, Rizzuto, and Blessing, guards. The champs received gold basketballs for their splendid efforts.

1851-1928

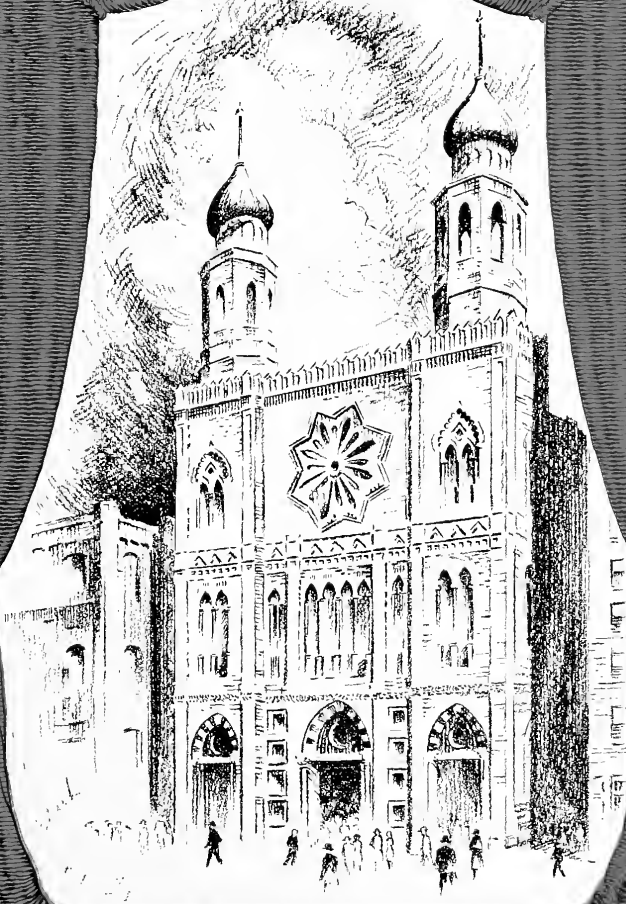

Organizations



DEDICATION

to

REV. WM. J. RUGGERI, S.J.

Faculty Director of Student Activities

The 1930 Wolf Staff is privileged to dedicate this section of the yearbook to Father Ruggeri, who has been instrumental in placing student activities and organizations on a working basis in this university.

Who has at all times had the best interest of the university at heart and has acted in accordance with such interest.

Who has allowed this staff unlimited freedom in the assembling of the material of this book.

Who has always given us aid and encouragement by standing behind our various policies and ideas.

We, of the 1930 Wolf, appreciate his efforts and congratulate him upon his success in making Loyola activities and organizations bigger, better, and infinitely more active.

THE 1930 WOLF STAFF.

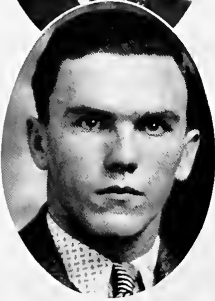
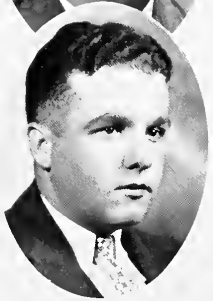

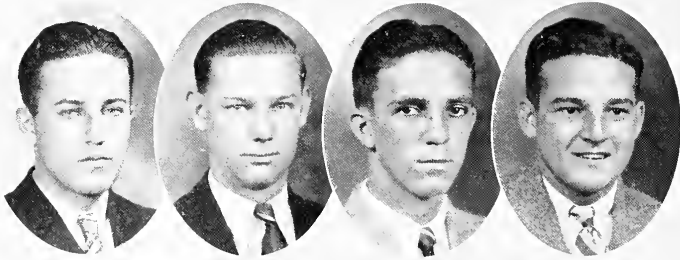

Spanish Club

*A club composed of the students of the Spanish classes
of the university*

OFFICERS

HENRY OULLIBER *President*
 WILLIAM VON LUBBE *Vice-President*
 RAYMOND EDSWORTH *Secretary*
 PRESTON CARVER *Treasurer*

MEMBERS

JAKE AIZ	JEAN FLYNN
TOM BRIDGES	VONDEL FRANSEN
LEWIS CONNOR	CLARENCE GALLE
ROBERT ANSWORTH	HENRY KNOBLOCH
TEMPLE BLACK	CARL LIUZZA
EDWARD EGAN	SEWALL CERTLING
FRANK FAVALORA	EUCLID RICHARD
WILLIAM FLYNN	ALBERT ROSE
RENE NICAUD	HENRY SCIAMBRA
JAMES STEINER	CLARENCE SMITH
JACQUES YENNI	HUBERT ST. MARD
WILLIAM BROWN	LEWIS TODD
MARTIN DIGBY	JOSEPH WHEELER
ALFRED EVERETT	JAMES SKELLY WRIGHT

LEO ZINSER

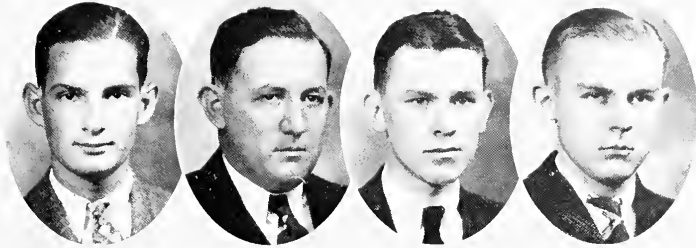

The French Club

*A club composed of the students of the French classes
of the university*

OFFICERS

VICTOR L. CHOPPIN	<i>President</i>
PAUL D. MARTINEZ	<i>Vice-President</i>
CARL G. BUCHMANN	<i>Secretary</i>
PAUL REISING	<i>Treasurer</i>

MEMBERS

FRANCIS ACHEE	NOLAN RICHARDS	PAUL H. PIETRI
LUKE BABIN	MARVIN CHACHERIE	NICHOLAS MASTERS
CARROLL MONTEI	LAWRENCE GRUNDMANN	MARNELL SEGURA
HENRY HEMELT	GEORGE MILLER	VONDEL FRANSEN
CLIFTON MEAUX	TYNES MIXON	PIE LEBLANC
DONALD BIRDSONG	TILGHMAN DIXON	JOHN TIERNEY
	OLIVER MONTAGNET	

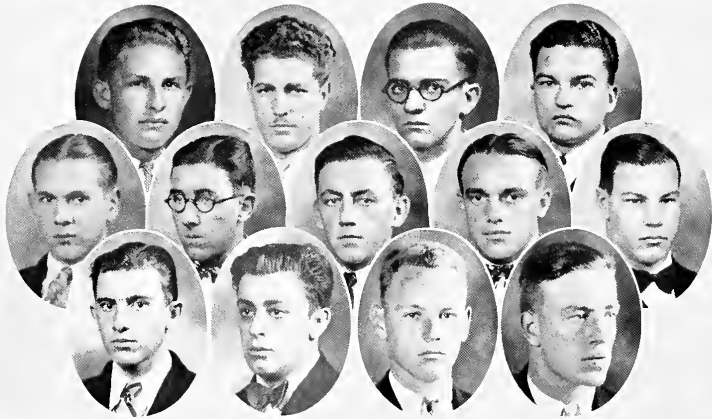

Chemistry Club

OFFICERS

CHARLES F. RONIGER	<i>President</i>
COLLINS REED	<i>Vice-President</i>
RANDOLPH PALMER	<i>Secretary</i>
ERNEST THAYER	<i>Treasurer</i>

MEMBERS

LOUIS CALLOUET	EMMETT TOPPING
PERRIN CONNER	ERNEST THAYER
ROBERT HAMMOND	ARTHUR J. SCHESSAYDER
J. B. DAUENHAUER	RANDOLPH PALMER
MAURICE JUGE	CHARLES F. RONIGER
JULIAN JURGENS	COLLINS REED

MARNELL SEGURA



Pharmacy Club

Composed of students of the Pharmacy classes

LEON TUJAGUE *President*
 JOSEPH TEFLOW *Vice-President*
 CALORIA CENTANNI *Secretary-Treasurer*
 HELEN STOPPER *Reporter*

MEMBERS

J. BARROIS	S. STAGG	V. EARHART	H. ELLIS
H. BARRY	P. WINGERTER	S. FAJARDO	J. EVERETT
A. BERNARD	G. DE LA BRETONNE	J. KARAM	A. FERRER
A. CABIBI	F. BOUTTE	N. ABADIE	C. FOGARTY
I. LEVY	F. BUQUOI	E. ARNOULT	W. HEBERT
J. MAYORGA	J. CAREY	D. BLANCHARD	R. HELLMERS
A. ORLANDO	J. CARSO	L. BREAUX	J. FAZZIO
L. PEREZ	S. COMEAUX	L. BROU	R. GENRE
F. PONZO	MISS CROZAT	W. BROWN	L. GERAC
J. RICCA	S. DILEO	J. COLLIGAN	H. GUIDROZ
J. KIENZ	C. RABINOWITZ	J. WEINBERGER	
E. LANGLOIS	R. RIECKE	M. MENDOZA	
P. SARACI	J. SANCHEZ	S. MORI	
E. LOWRY	S. SAUCIER	A. RIOLO	
MISS MARQUER	G. SCHEUFMANN	MISS ROELING	
T. MEJENES	F. SOBRINO	MISS TAORMINA	
W. LABORDE	J. TEFLOW	E. THOMAS	
N. LANDRY	C. ZUMINO	F. WOODRUFF	

The Maroon

*A Newspaper published semi-monthly during the scholastic year by the
students of Loyola University*

EDITORIAL STAFF

HAROLD M. ROUCHELL *Editor-in-Chief*
L. CLAUDE VIGLIA *Managing Editor*
ALINE LEFTWICH *Social Editor*
NEOMIE SALATICI *Social Editor*
JAMES NOLAN *Literary*
EMILE A. WAGNER *Exchange*

BUSINESS STAFF

PAUL A. REISING *Business Manager*
J. SKELLY WRIGHT *Advertising*

REPORTERS

MICHAEL L. McEVON, JR. HAMIL CUPERO
PAUL J. AZAR DONALD BIRDSONG
RANDOLPH PALMER LAWRENCE BAEST

JOHN A. OULLIBER FACULTY ADVISOR

REVEREND WILLIAM RUGGERI, S.J.



the wolf

1930

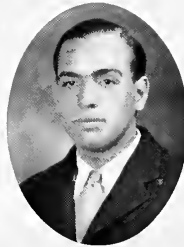

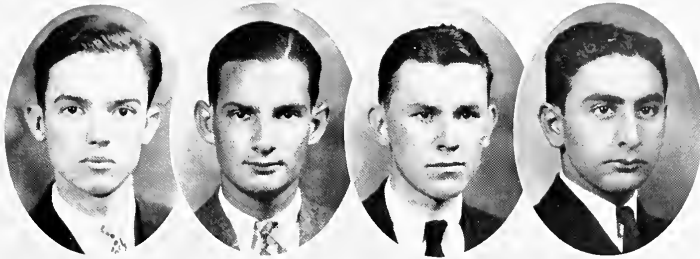

AINSWORTH

CHOPPIN

BUCHMANN

AZAR

The Wolf, Vol. VII

*Official Loyola chronicle of the year's events, published annually
by the students of the university*

EDITORIAL STAFF

ROBERT A. AINSWORTH, JR.	<i>Editor-in-Chief</i>
PAUL J. AZAR	<i>Assistant Editor</i>
VICTOR L. CHOPPIN	<i>Assistant Editor</i>
CARL G. BUCHMANN	<i>Assistant Editor</i>
J. SKELLY WRIGHT	<i>Fraternity Editor</i>
RENE NICAUD	<i>Sports</i>
EARL LANGLOIS	<i>Cartoonist</i>
HAMIL CUPERO	<i>Photographer</i>

BUSINESS STAFF

FELICEN LOZFS	<i>Associate Business Manager</i>
LEO C. ZINSEK	<i>Associate Business Manager</i>
F. DONALD BLANCHARD	<i>Advertisements</i>
EDWARD J. LUCAS	<i>Advertisements</i>

FACULTY DIRECTOR

REVEREND WILLIAM F. J. RUGGERI, S.J.

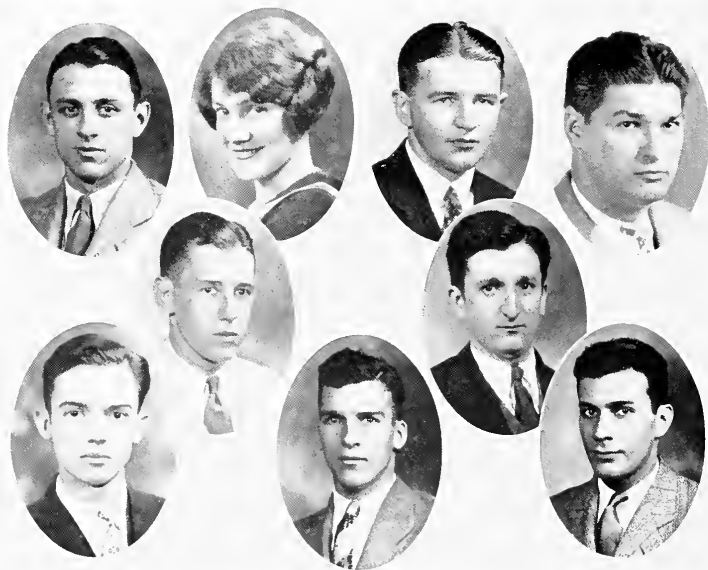

Loyola Law Journal

EDITORIAL STAFF

POWELL A. CASFY, '30 *Editor-in-Chief*
 S. EVERETT BURGOYNE, '30 *Associate Editor*
 WILLIS G. DWEN, '30 *Associate Editor*

DEPARTMENTAL EDITORS

PAUL GANUCHEAU, '30 *Supreme Court Reports*
 ALEX GRANZIN, '30 *Court of Appeals Reports*
 GERALD RAULT, '30 *Book Reviews*
 NEDRA PILSBURY BYWATER, '30 *Exchanges*

CONTRIBUTING EDITORS

GEORGE DURON, '29 MRS. ELLA HUBBEL, '30 EDWIN VEGA, '31 JOHN A. OULLIBER, '32
 JAMES HANNIE, '29 LEON SARPY, '31 HARVEY BETTS, '32 HAROLD ROUCHELL, '32
 JOSEPH BOWAB, '30 GERALD BROWN, '31 ALDEN ECHEZABAL, '32

BUSINESS STAFF

BENTLEY BYRNES, '32 *Business Manager*
 ARMAND BLACKMAR, '32 *Assistant Business Manager*
 ROBERT A. AINSWORTH, '32 *Advertising Manager*

FACULTY ADVISORS

HON. WILLIAM H. BYRNES, JR., LL.D., *Dean* ALFRED J. BONOMO, LL.D., *Assistant Dean*
 REV. JOHN D. FOULKES, S.J., *Regent* HENRY GEORGE McMAHON, LL.B.



Loyola Band

REV. WM. J. RUGGERI <i>Faculty Manager</i>	WALLACE KERN <i>Secretary</i>
PROFESSOR M. CUPERO, <i>Instructor and Director</i>	CLYDE BARTHELEMY <i>Treasurer</i>
HAMIL CUPERO <i>President</i>	LEO B. BLESSING <i>Librarian</i>
DONALD PETERSON <i>Vice-President</i>	HARRY ELLIS <i>Assistant Librarian</i>
MAX CO-HAN <i>Drum Major</i>	

ARMAND ANNAN	HENRY ELLENDER	HENRY FRANZELLA	JOSEPH ALTABELLO
DUDLEY COWAN	HAROLD HEIDINGSFELDER	JACOB SCIAMBRA	GILBERT AIMES
A. DIAZ	JAY ELMER	EMILE WAGNER	MICHAEL McEVoy
CHARLES DUKE	EDDIE GENDRON	RALPH NEEB	CHESTER WICKER
JOHNNY VIVIANI			



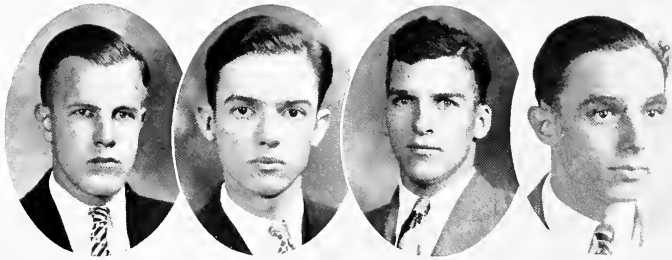

Debating Club

*A society organized in 1929 to develop and train students for
Intercollegiate Debating*

OFFICERS

JOHN A. OULLIBER	<i>President</i>
ROBERT A. AINSWORTH, JR.	<i>Vice-President</i>
BENTLEY BYRNES	<i>Secretary</i>
ALDEN ECHEZEBAL	<i>Treasurer</i>

MEMBERS

ROBERT A. AINSWORTH, JR.	FELICIEN LOZES
PAUL J. AZAR	MARK MALLOY
LEO B. BLESSING	NICHOLAS MASTERS
CARL G. BUCHMANN	RENE NICAUD
BENTLEY BYRNES	JOHN A. OULLIBER
VICTOR L. CHOPPIN	GERARD RAULT
LESTER DUCOTE	PAUL REISING
JOHN DULLENTY	HAROLD M. ROUCHFLL
ALDEN ECHEZEBAL	JOHN SCHEUFERMANN
ELISHA FISHER	MARNFLL SEGURA
PAUL GANUCHEAU	JAMES STEINER
CLYDE DE LA HOUSSAYE	GILBERT VINCENT
ROBERT HUNTER	EMILE A. WAGNER
GEORGE M. LEPPERT	J. SKELLY WRIGHT
LEO C. ZINSER	

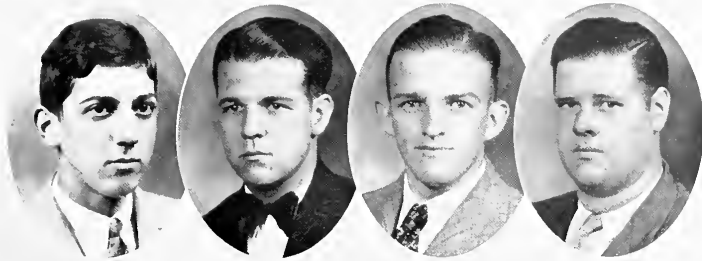

Sodality of the Blessed Virgin Mary

A religious society designed to promote Spiritual Activity among the students

OFFICERS

JACQUES YENNI	<i>President</i>
HAROLD ROUCHELL	<i>Vice-President</i>
WILLIAM DARDIS	<i>Secretary</i>
TIMOTHY DUGGAN	<i>Treasurer</i>

MEMBERS

JULIAN JURGENS	ERNEST THAYER
ANTHONY CABIBI	LEO BLESSING
ANTHONY RIOLO	CHARLES RONIGER
JAMES EVERETT	GILBERT VINCENT
JOSEPH BLASI	CLIFTON MEAUX
PAUL GANUCHEAU	PAUL REISING
BENTLEY BYRNES	LAWRENCE BABST
FRANCIS ACHEE	VONDELL FRANSEN
WILLIAM DE JEAN	NELSON GUIDRY
EMILE WAGNER	FELICEN LOZES
ROBERT HUNTER	WILLIAM SCHEYD
GEORGE LEPPERT	WILLIAM E. LOONEY

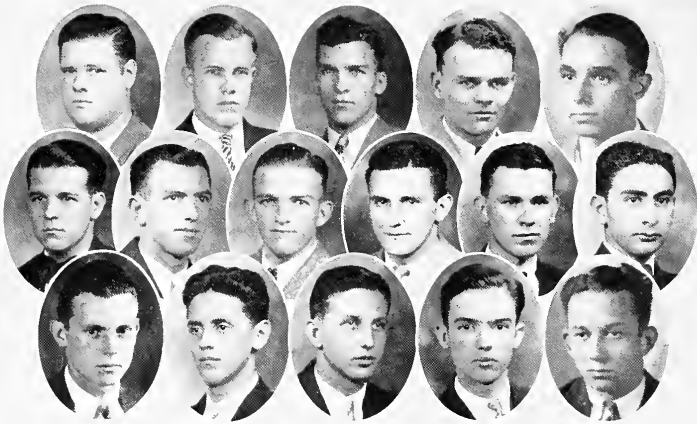

The Thespians

A dramatic society composed entirely of student players

OFFICERS

HAROLD M. ROUCHELL <i>President</i>	BENTLEY G. BYRNES <i>Secretary</i>
ALDEN A. ECHFZABAL <i>Vice-President</i>	CARL G. BUCHMANN <i>Treasurer</i>

MEMBERS

FRANCIS ACHEE	WILLIAM DARDIS	MARK W. MALLOY
ROBERT A. AINSWORTH, JR.	TIMOTHY DUGGAN	NICHOLAS MASTERS
PAUL J. AZAR	CLYDE DE LA HOUSAYE	JOHN A. OULLIBER
JOSEPH BLASI, JR.	JOSEPH EGAN	HARVEY STRAYHAN



Thespian Auxiliary

The Co-Ed group of the College Dramatic players

OFFICERS

EMILY NUNEZ	<i>President</i>	MILDRED SCHONEKAS	<i>Secretary</i>
MARIAN OULLIBER	<i>Vice-President</i>	MARIE MEEKINS	<i>Treasurer</i>

MEMBERS

ROSEMARY ADRENS	MABEL FAIJO	ALICE O'CONNOR
NEDRA PILSBURY BYWATER	HELEN FLETCHER	CHARLOTTE ROCCAFORTE
HELEN CAHILL	THELMA GUCHARD	NEOMIE SALATICH
MIGNON CHAMFON	GERTRUDE HANSON	MAUD VALLIANT
RITA CLARK	MARIE LEBLANC	ZIFA WATERS
	RUTH McSHANE	

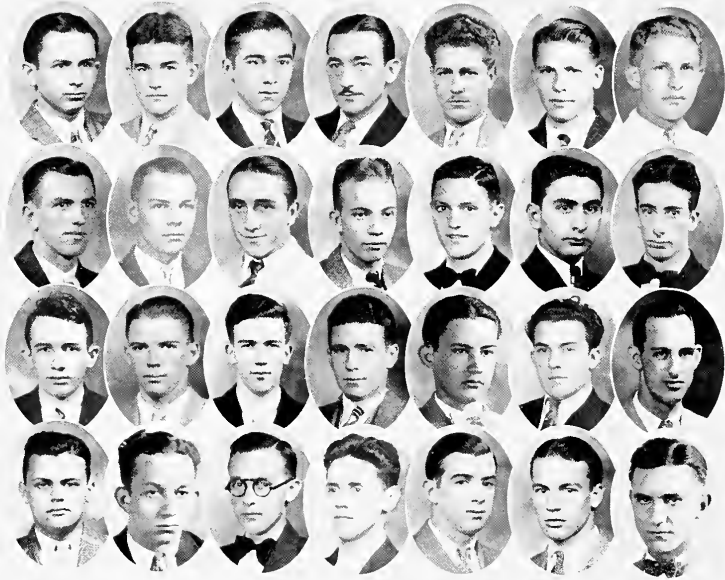

The Glee Club

FRANCIS ACHEE *President*
 L. LLOYD LEBLANC *Vice-President*
 PAUL J. AZAR *Secretary*
 ERNEST THAYER *Treasurer*
 HOWARD B. FABACHER *Business Manager*

FIRST TENORS

FRANCIS ACHEE EARL BAILEY
 EARL LANGLOIS ERNEST THAYER

SECOND TENORS

PAUL AZAR JACK JORDAN
 LEO BLESSING TEMPLE BLACK
 ELISHA FISCHER PERRIN CONNOR
 HAROLD HEIDINGSFELDER
 JOSEPH BLASI



PROFESSOR PAUL JACOBS, *Director*

BARITONES

WILLIAM BARBER
 CLYDE DE LA HOUSSEY
 RICHARD GENRE CLIFTON MEAUX
 CHARLES BERCIER
 VONDEL FRANSEN
 NICHOLAS MASTERS
 HERMAN SCHEXNAYDER
 LOUIS STELLY
 WILLIAM SCHEYD

SECOND BASSES

LEWIS CONNORS
 DUDLEY COWAN

HOWARD FABACHER
 HAROLD GUIDROZ

LLOYD LEBLANC
 MERLIN MCGIVNEY



FRATERNITIES

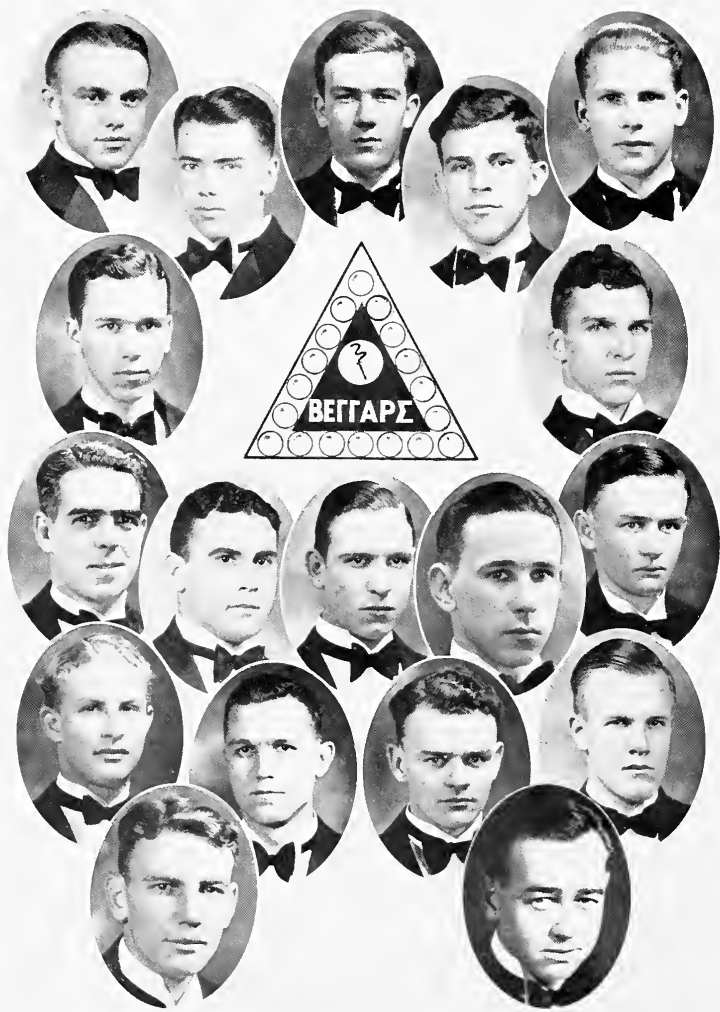

Beggars

Founded at Loyola University, 1923

Colors: Blue and Gold

Flower: Carnation

HONORARY MEMBERS

JUDGE WM. H. BYRNES ROBERT H. ERSKINE
HAROLD DEMPSEY

OFFICERS

LAWRENCE CRANE *President*
GEORGE D. DOUGLASS *Vice-President*
BENILEY G. BYRNES *Secretary*
EMMETT TOPPING *Treasurer*
LOUIS S. CONNOR *Guard*

MEMBERS

CHARLES D. LANCASTER	TEMPLE H. FLACK
JUSTIN D. DOUGLASS	J. H. CASSIDY
EMMETT J. CHARBONNETT	HAROLD GRACE
OLIVER MONTAGNET	WM. J. FLYNN
EDWARD J. EGAN	RAYMOND MOCK
PERRIN J. CONNOR	JOHN A. OULLIBER
F. DONALD BLANCHARD	JOSEPH SULLIVAN

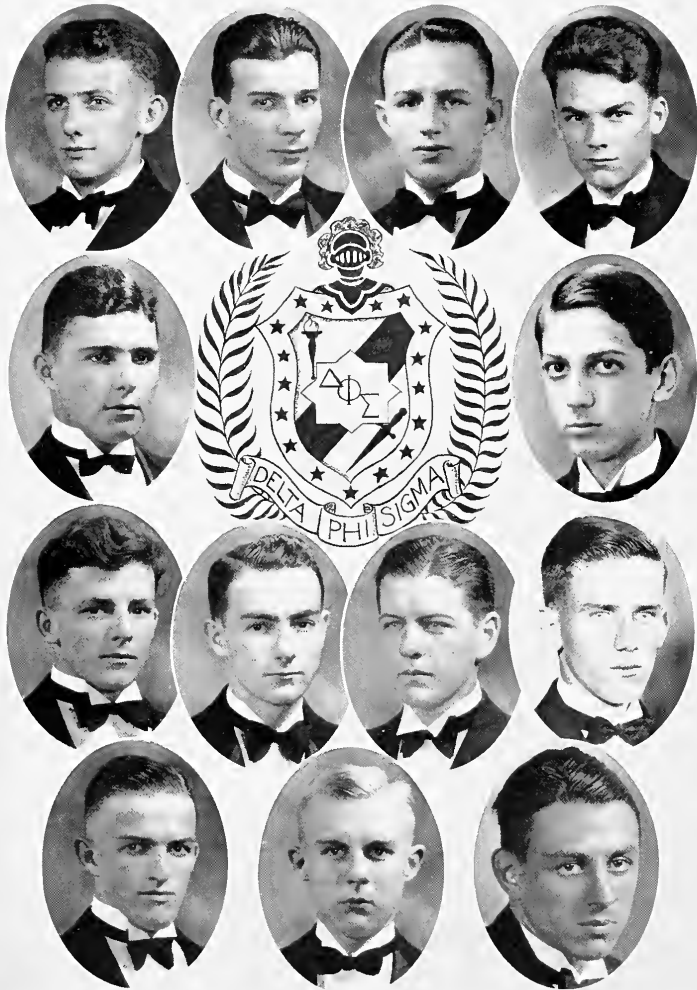

Delta Phi Sigma

Founded at Loyola University, 1923

Colors: Blue and Gold

Flower: Orchid

OFFICERS

PAUL GANUCHEAU *President*
EMILE WAGNER *Vice-President*
ROBERT MORRIS *Secretary*
JAMES STEINER *Treasurer*

ACTIVE MEMBERS

WILLIAM DARDIS GERARD RAULT
JAMES EVERETT PAUL REISING
WILLIAM K. HAMILTON J. SHEELY WRIGHT
RENE NICAUD JACQUES YENNI

PLEDGES

SEWALL OERTLING GIBSON MACDONALD GEORGE CROZIER

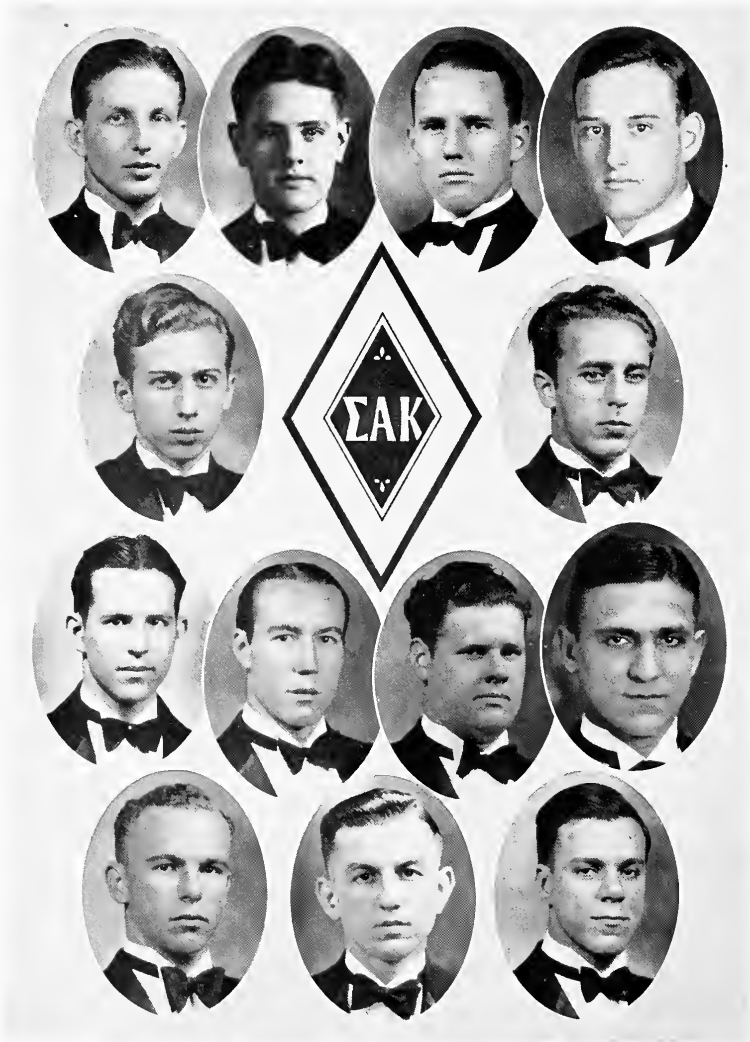

Sigma Alpha Kappa

Founded at Loyola University in 1923

Colors: Purple and White

Flower: White Carnation

OFFICERS

JONAS C. SPORL	<i>President</i>
LESTER A. DUCOLE	<i>Vice-President</i>
HAMPION A. GAMARD	<i>Secretary</i>
TIMOTHY L. DUGGAN	<i>Treasurer</i>
JOSEPH BLASI	<i>Chaplain</i>
AMBROSE WEDDLE	<i>Sergeant-at-Arms</i>
LAWRENCE GRUNDMANN	<i>Historian</i>

MEMBERS

JONAS SPORL	T. R. ROY, JR.
AMBROSE WEDDLE	ARTHUR DERGES
AUGUSTE MICHU	HAMPION GAMARD
TIMOTHY DUGGAN	LAWRENCE GRUNDMANN
GUY LEMIFEX	BLAISE SALATICHI
MARK MALLOY	WILTON BARKER
LESTER A. DUCOLE	MILES KEHOE
JOSEPH BLASI	C. J. MELCHOIR
JOHN TIERNY	GEORGE MILLER

ALBERT FITZWILLIAM

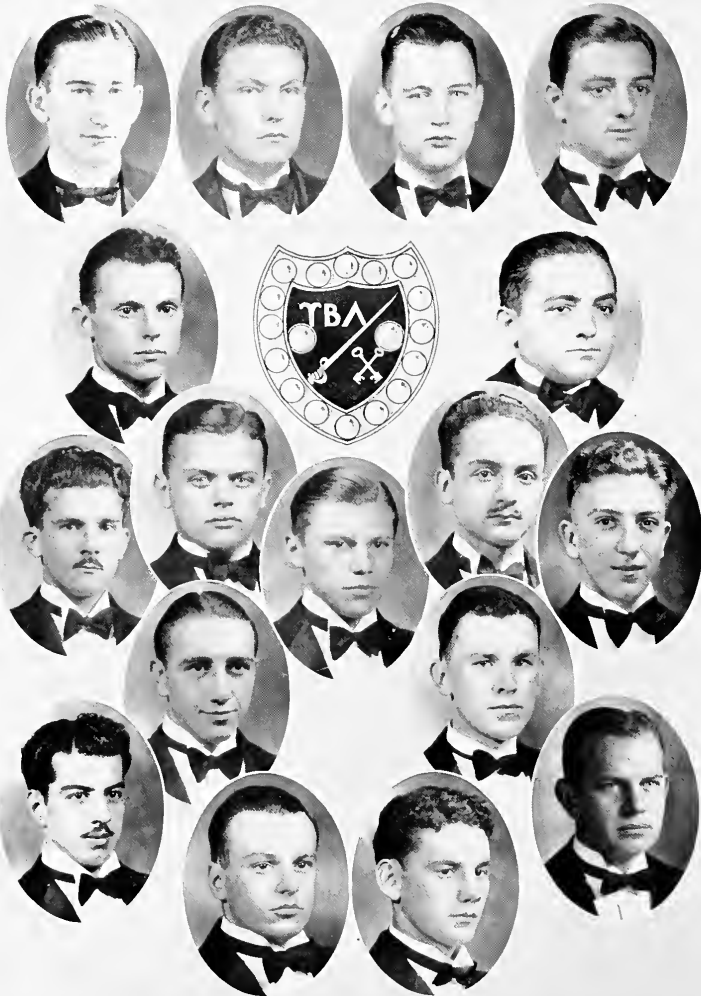

Upsilon Beta Lambda

Founded at Loyola University in 1925

Colors: Peacock Green and Gold

Flower: White Carnation

OFFICERS

JAMES COURTIN *Grand Duke*
SYLVAN REED *Vice-Grand Duke*
C. MAHLON FRALEIGH *Secretary*
J. EARL JOHNSON *Treasurer*
V. C. SANFORD *Chief Inquisitor*

MEMBERS

HENRY GONZALES	HERMAN WIGGINS
WILLIARD JEANSONNE	RYAN J. COUVILLON
ELISHA T. FISCHER	ROBERT A. AINSWORTH, JR.
PAUL PIETRI	EUCLID RICHARD
HENRY OULLIBER	FRANK DUCASSE
HOWARD AVECNO	GERALD DUPLICHIN
CARL G. BUCHMANN	ALEX CLAY
KALIL SLIMAN	HARVEY STRAVHAN
WILLIAM GRUBER	HAROLD HEDDINGSFELDER

GEORGE DURON



Beta Phi Sigma

Founded at University of Buffalo, 1888

Colors: Pale Blue and White

Flower: Red Rose

LAMBDA CHAPTER

Established 1924

OFFICERS

DR. J. J. GRASSER	<i>Deputy Grand Councillor</i>
DR. J. O. WEHBAUCHER	<i>Venerable Sage</i>
PHILIP G. WINGRIEFER	<i>Noble Senior</i>
JOSEPH BARROIS	<i>Worthy Junior</i>
ANTHONY ORLANDO	<i>Exchequer</i>
ANTHONY S. CABIBI	<i>Stenographer</i>
ALBERT J. BERNARD	<i>Scoutinel</i>
JOHN RICCA	<i>Marshal</i>
LLOYD G. PEREZ	<i>Conductor</i>

MEMBERS

Class of 1930

ALBERT J. BERNARD	JOSEPH S. BARROIS
CHELDOR A. WEHBAUCHER	ANTHONY V. ORLANDO
JOHN RICCA	ANTHONY S. CABIBI
LLOYD G. PEREZ	PHILIP G. WINGRIEFER

Class of 1931

JULIAN H. SMITH	ROY E. PIECKE
LOUIS W. SAUCHER	CHALON S. FOGARTY
JOSEPH A. KARAM	JAMES J. EVERETT
LLOYD P. BREAUX	ALVIN J. FERRER
WINSTON C. LAERDE	CARL H. RABINOWITZ

RICHARD HELLMERS

Class of 1932

RICHARD S. GENRE	FRED M. WOODRUFF
HAROLD M. GUIDROZ	JOSEPH B. FAZZIO
VALENTINE A. FARHART	LUCIFER E. THOMAS

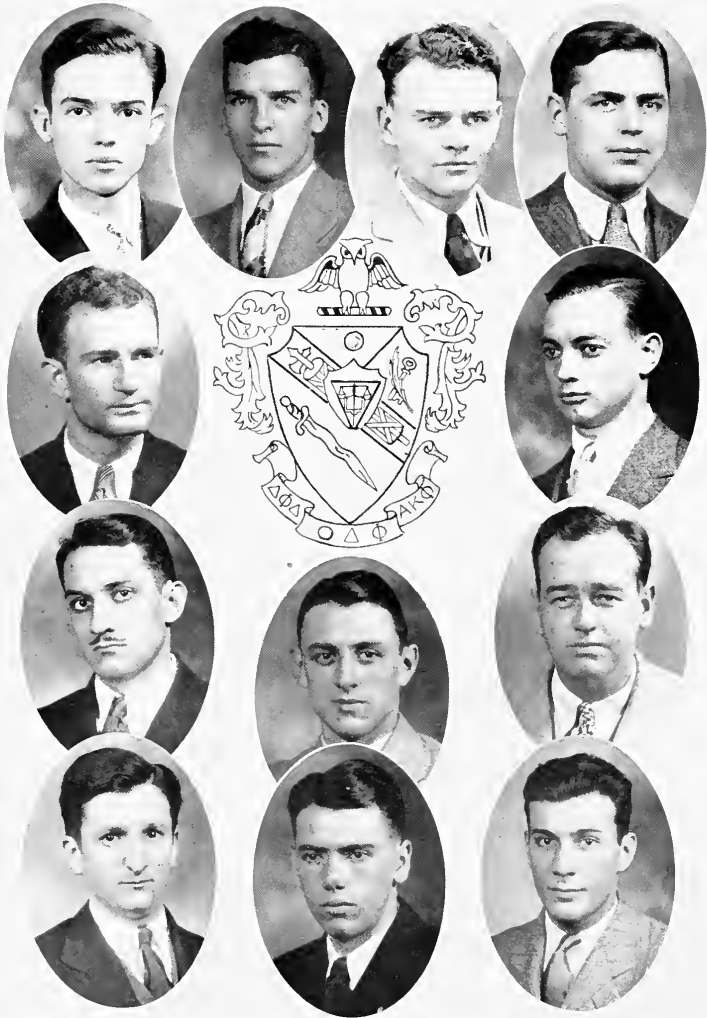

Delta Theta Phi

(Legal)

Founded at Chicago, 1913

FARRAR SENATE

Established at Loyola, 1926

Colors: Green and White

Active Senates: Sixty-five

Flower: White Carnation

Publication: "The Paper Book"

OFFICERS

JOSEPH F. EGAN, JR.	Dean
PAUL J. GANUCHEAU	Vice-Dean
WILLIS G. DWEN	Clerk of the Rolls
LEON SARPY	Tribune
GERARD A. RAULT	Clerk of the Exchequer
LEVERE C. MONTGOMERY	Master of the Ritual

MEMBERS

ROBERT A. AINSWORTH, JR.	JOSEPH F. EGAN, JR.
WILLIAM HARVEY BETTS	JOHN FRAWLEY
BENTLEY G. BYRNES	PAUL J. GANUCHEAU
G. PRICE CRANE	CHARLES D. LANCASTER
JOHN G. CURREN	LEVERE C. MONTGOMERY
JAMES LOUIS DARRAH	GERARD A. RAULT
WILLIS G. DWEN	LEON SARPY

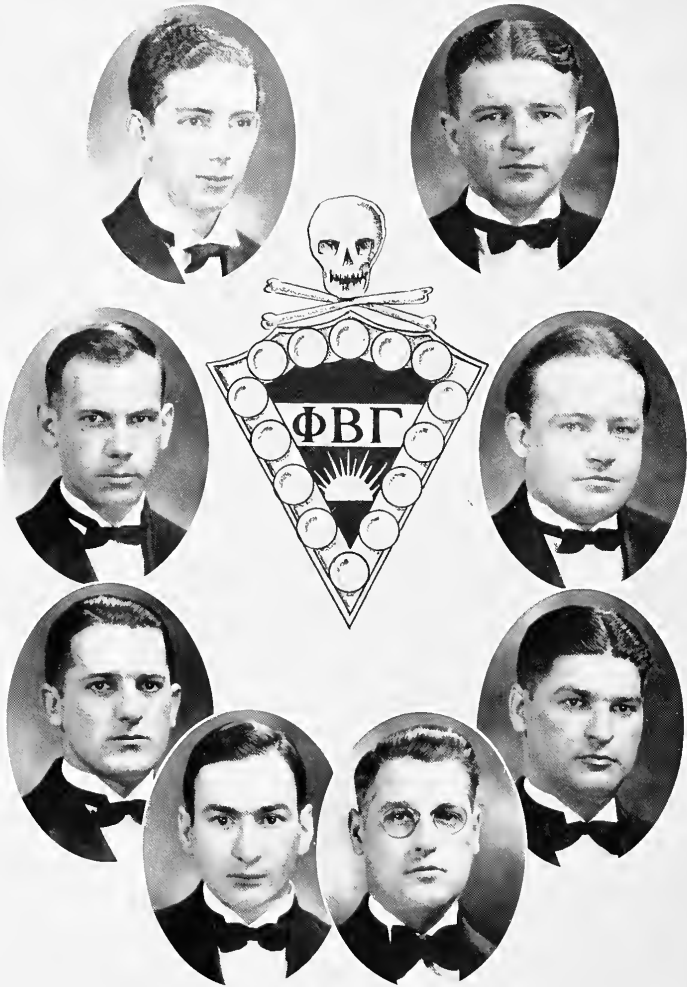

Phi Beta Gamma

(Legal)

Founded at Georgetown University, 1921

Colors: Blue and Gold

Active Chapters: Eight

ZETA CHAPTER

Founded at Loyola University in 1926

Publication: "The Blue and Gold"

HONORARY MEMBER

EDWARD RIGHTOR

OFFICERS

L. CLAUDE VEGLIA	<i>Chief Justice</i>
CLIFTON DOLESE	<i>Associate Justice</i>
DAMAS O. POTFET	<i>Bailiff</i>
GERALD B. BROWN	<i>Clerk</i>
ROBERT B. LAWES	<i>Chancellor</i>
HARRY J. WILKINS	<i>Historian</i>
BERNARD A. DEMPSEY	<i>Marshal</i>

ACTIVE MEMBERS

GERALD B. BROWN	L. CLAUDE VEGLIA
BERNARD A. DEMPSEY	HARRY J. WILKINS
CLIFTON B. DOLESE	POWELL A. CASEY
ROBERT B. LAWES	S. EVERETT BURGOYNE
DAMAS O. POTFET	CARL H. SILVA

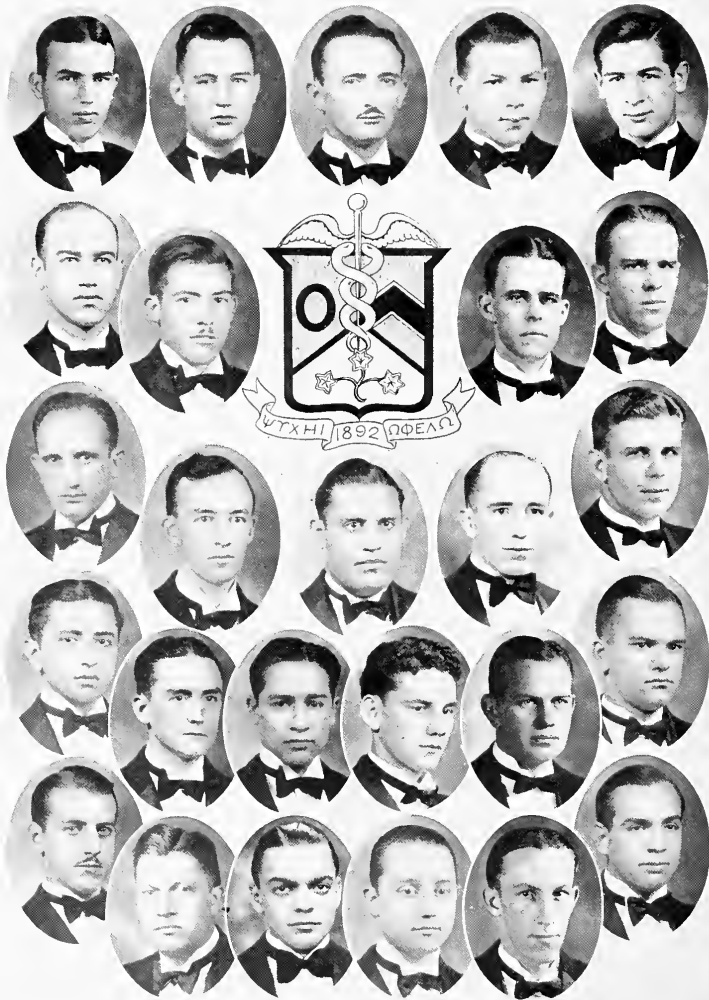

Psi Omega

Founded at Baltimore College of Dental Surgery, 1892

Colors: White and Blue

Flower: Carnation

Active Chapters: Thirty-seven

Publication: "The Frater"

DELTA OMEGA CHAPTER

OFFICERS

WILLIAM P. ROBERTS	Grand Master
C. A. MARSTON	Junior Grand Master
SALVAN E. REED	Secretary
DANIEL S. FRIDGE	Treasurer
LOUIS R. PESKIN	Chief Inquisitor
BENNIE MCLA	Chief Interrogator
CYDRE G. BARTHILEMY	Historian
MITCHELL J. BOND	Editor of Frater
H. A. MCKNIGHT	Inner Guardian

MEMBERS

Class of 1930

WILLIAM P. ROBERTS	MAX B. COHAN
C. A. MARSTON	JEFFRY HIMML
SALVAN E. REED	D. GREEN
DANIEL S. FRIDGE	ALLAN DOMINGEAUX
HECTOR URRUTIA	

Class of 1931

CLAYDE BARTHILEMY	BENNIE A. MCLA
MITCHELL J. BOND	ARMAND A. ANNAN
HAMIL C. PERO	J. R. HARDIN
LOUIS R. PESKIN	H. M. MOORE
H. A. MCKNIGHT	STANLEY PERRET
FERNANDO MARICHAL	

Class of 1932

C. MAHLON FRALEIGH	R. F. SMITH
WALLACE H. KERN	RALPH C. NEEB
DON PETERSON	THOMAS E. SIBOUT
J. EARL JOHNSON	



Sigma Iota

Founded at Louisiana State University, 1904

Seventeen Active Chapters

Three Alumni Chapters

Colors: Blue and Brown

Flower: Red Carnation

UPSILON LAMBDA CHAPTER

Established at Loyola in 1927

OFFICERS

ENRIQUE GONZALEZ *Grand Master*
GUILLERMO MAYORCA *Treasurer*
ENRIQUE PATRON *Secretary*
FAUSTO SOBRINO *Master of Rolls*
GEORGE F. DURON *National Representative*

MEMBERS

MARCO JUAN FIGUEROA ALBERTO APARICIO
JUAN DE LA ROSA SANCHEZ SATURNINO MEDAL, JR.
TRANSITO MEJENES
JOSE MEJENES
SANTLAGO FAJARDO
MIGUEL BALDEOCEDA

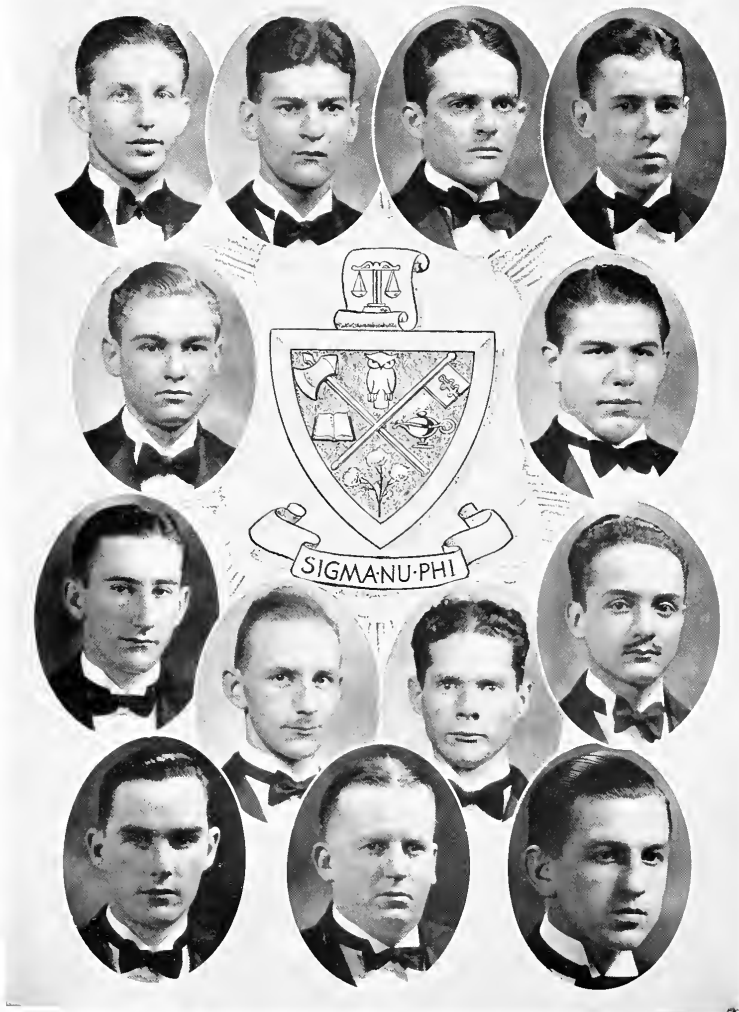

Sigma Nu Phi

(Legal)

EDWARD DOUGLAS WHITE CHAPTER

Active Chapters: Twenty-one

Colors: Gold and Purple

Flower: White Carnation

OFFICERS

JONAS C. SPORL	<i>Chancellor</i>
WILLIAM GRANER	<i>First Vice-Chancellor</i>
ALEXANDER GRANZIN	<i>Second Vice-Chancellor</i>
LESLIE HUMPHREYS	<i>Master of Rolls</i>
JAMES GLYNN	<i>Register of Exchequer</i>
GEORGE WIGGLE	<i>Marshal</i>

MEMBERS

Class of 1930

LESLIE HUMPHREYS	ALVIN WEINERLER
ALEXANDER GRANZIN	GEORGE DURON
JONAS SPORL	

Class of 1931

RYAN COUHLON	JAMES GLYNN
GEORGE WIGGLE	WILLIAM GRANER
EDWIN VILGA	

Class of 1932

PAUL MAYBENO	JOSEPH TRUTTEL
ELMER BLANCHARD	PATOUT BURNS
MARK MALLOY	

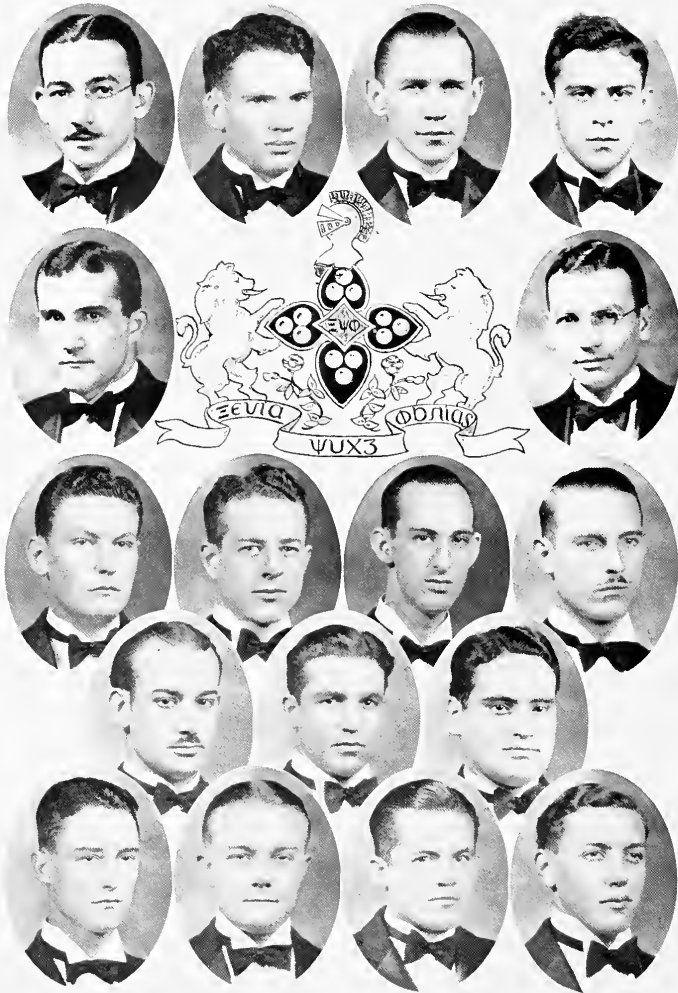

Xi Psi Phi

Founded at University of Michigan, 1889

Colors: Cream and Lavender

Thirty-two Active Chapters

Flower: Red Rose

Publication: "Xi Psi Phi Quarterly"

ALPHA CHI CHAPTER

Established at Loyola, 1920

OFFICERS

S. B. LAKE	President
M. J. MCGIVNEY	Vice-President
SIDNEY VAN ANTWERP	Secretary
J. E. ZODER, JR.	Treasurer
A. D. SMITH	Acting Past President

MEMBERS

Class of 1930

S. B. LAKE	A. D. SMITH
WALTER SIWA	

Class of 1931

W. S. GRUNDER	F. M. LASALLE	M. J. MCGIVNEY
C. A. KELLER	PAUL E. FINLEY	T. W. MORGAN
	C. H. HIMEL	
	S. L. CARPENTER	

Class of 1932

J. E. BAILEY	W. P. BARNES, JR.	SIDNEY VAN ANTWERP
C. F. BARTELS	MCGHEE MOORE	V. C. SANFORD
E. BENIT	T. R. ROY	H. A. SMITH
L. A. BOURGEOIS	J. E. ZODER, JR.	C. C. GREMILLION

PLEDGES

HENRY ELLENDER	ALONZO DAUGHTY
W. HOWELL WYNNE	

Beta Sigma Epsilon

(Commerce)

Founded at Loyola in 1929



OFFICERS

P. H. LeBLANC	<i>President</i>
E. W. SANDER	<i>Vice-President</i>
H. F. SCHEXNYDER	<i>Secretary</i>
W. L. DEJEAN, JR.	<i>Treasurer</i>
C. MEAUX	<i>Reporter</i>

CHARTER MEMBERS

J. H. AIZ, JR.	EDWARD EGAN
LUKE BOUDREAUX	JACK JORDAN
DONALD E. BIRDSONG	P. H. LeBLANC
RAYMOND POSWORTH	C. MEAUX
LUKE BABIN, JR.	E. W. SANDER
PRESTON CARVER	H. F. SCHEXNYDER
W. L. DEJEAN, JR.	JACQUES YENNI

EDITOR'S NOTE: This copy was received too late to include this page in its regular order.



FUN



the wolf LAFFS



Mark Twain listened to a speech made in the Senate by a distinguished statesman. The humorist met the politician later in the lobby and thought he would have a little fun with him.

"Do you know, sir, I have a book at home (and a very old book) that contains every word of that speech you just delivered?"

The Senator waxed wroth, and highly indignant replied: "I insist that the speech was entirely original. I would not stoop to such a contemptible thing as plagiarism. I defy you to produce the book you mention."

A few days later the Senator received the copy of the book. Twain had mailed him an old copy of Webster's dictionary.

1 1 1

Little Girl (disturbed at her prayers by scratching on the screen door): "Stand by, God, while I let the cat out."

1 1 1

Steward: "Your lunch will be up in a minute, sir."

Passenger: "So will my breakfast."

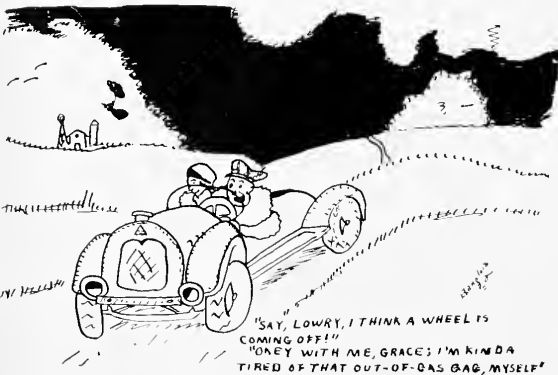

"SAY, LOWRY, I THINK A WHEEL IS COMING OFF!"
"ONEY WITH ME, GRACE; I'M KINDA TIRED OF THAT OUT-OF-GAS GAG, MYSELF!"



LADY: "DOES HE SWEAR?"
CLERK: "COME ON, POLLY, SWEAR FOR THE LADY!"

Ponzo: "Dearest, do you think you could be happy with a man like me?"

Helen: "Well, perhaps, if he wasn't too much like you."

1 1 1

Shy Young Thing: "I can't stand kissing."

Veteran: "I'll admit it is a bit trying. Shall we find a seat?"

1 1 1

"I had an awful time with Amos last night."

"Amos who?"

"A mosquito."

1 1 1

"These boys are sisters."

"You mean brothers."

"No; they're my sisters' boys."

1 1 1

"Your time has come," the maid said as she brought back his watch from the jeweler.



the wolf LAFFS



It was visiting day and the uplifter was on deck.

"My good man," said one kindly lady, "I hope that since you have come here you have had time for meditation and have decided to correct your fault."

"I have that, mum," replied the prisoner in heartfelt tones. "Believe me, the next job I pull this baby wears gloves."

↑ ↑ ↑

Lecturer: "Suppose I placed a pail of water and a pail of beer on this platform and brought on a healthy, normal donkey, which of the two would he take?"

"He'd take the water," came a voice from the gallery."

"And why would he take the water?" the lecturer asked.

"Because he's an ass," was the reply.

↑ ↑ ↑

Jeremiah always did possess a soft heart. He wrote: "Dear Mrs. Clark: Your husband cannot come home today because his bathing suit was washed away."—Jeremiah Finnegan.

P. S.: "Your husband was in the bathing suit."

A golfer at the Park Links had played a wretched game up to the ninth green. At the tenth tee, however, he drove a beautiful distance. Exultantly he turned toward the caddie and remarked: "Well, how do you like my game?"

To which inquiry the caddie demurely replied: "I don't know what you call it, sir, but I think I prefer golf."

↑ ↑ ↑

Jones was quite an absent-minded person. Leaving his office to catch a train the thought struck him on the street that he must have left his watch behind. So he pulled out the timepiece to see if he had time enough to go back for it.

Upon another occasion he reached his office and reading the sign which he had put up stating that he would be back in fifteen minutes sat down to wait.



The absent minded Professor Goes to School



the wolf LAFFS



Convenience!

FOR STUDENTS WHO GET UP AT FIVE TO EIGHT, FOR THE FIGHT O'CLUCK CLASSES

She: "How'd you get that smudge on your face?"

He: "Well, honey, the car broke down and I had to fix it."

She: "Since when do you use red grease on your car?"

1 1 1

"What awful language you are using."

"Why, Ma, Shakespeare uses it."

"Well, don't play with him any more."

1 1 1

A young Boston negro pugilist who had gained local recognition visited a nearby town to engage in a combat with an Irishman, who likewise had gained local fame. During the early rounds the negro had much the better of the Irishman and inflicted considerable punishment. In the sixth round he floored the Irishman with a punch that apparently had enough power in it to keep him on the floor for the fatal ten seconds. The referee (who also happened to be an Irishman) counted over him thusly:

"1—(Mike, for God's sake get up!)
2—(Mike, are you hurt?) 3—(If you have any regard for your family, get up!)
4—(Don't you see the nigger laughing at you?) 5—(Mike, do you hear me?) 6—(For the love of the old country, get up!)
7—(If you have any red blood in you, get up) 8—(That's the boy, Mike, get up now and kill the nigger!)"

Mike finally staggered to his feet at the count of eight which had really been fourteen seconds and made a terrific lunge at his opponent, hitting him with sufficient force to knock him down, and the referee counted over him:

"1-2-3-4-5- and 5 is ten. You're out, you nigger!"

1 1 1

"I'm on the track," said the detective as he watched the train approach.

1 1 1

"What do you think of prohibition?"

"It takes my breath away."

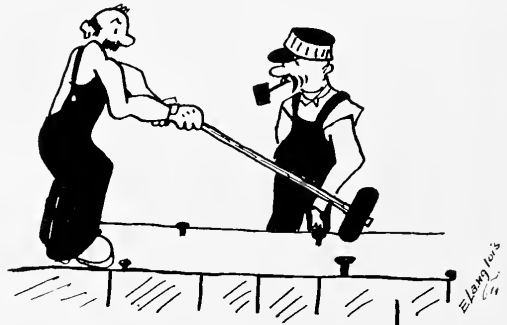

"AND HOW IS YOUR SON DOING AT COLLITCH, OLE?"

"ME AND MA IS SHOR PROUD, HIRAM; THE DEAN WROTE AND SAID HE WAS DELINQUENT IN ALL HIS CLASSES. AINT HE SMART?"

Edwards



the wolf LAFFS



An Irishman anxious to get on the police force hounded the politicians until they decided to give him a letter to the commissioner, but the signature carried with it that popular little curve which meant to "sidetrack Pat in the usual diplomatic manner."

The commissioner, after reading the letter, told Pat that if he could answer the three following questions he would appoint him: "First, how many stars are there in the heavens? Second, how many hairs are there on my head? Third, what am I thinking?"

Pat could not give an answer to any of them and was turned down. After wandering about town for some time an idea struck him. He would represent himself as his brother, and try again. The questions were propounded again:

"How many stars are there in the heavens?"

"661,468,342," answered Pat.

"How do you know?"

"I counted them, and if you don't believe me count 'em yourself."

"How many hairs are there on my head?"

Pat walked up, and pulling one hair from the commissioner's head, answered: "One less than there was a minute ago."

"What am I thinking about?"

"You think you are talking to my brother, but I'm the same man back again."

He was appointed.

1 1 1

Billy Sunday tells of a woman who was so fat that on falling down she rocked herself to sleep trying to get up.



"Hold it just a minute, John, while I change this wazer"

"Johnnie," said his mother, "I must insist that you stop shooting craps—those poor little things have as much right to live as you have."

1 1 1

James: "There goes the old rascal who swindled me out of \$10,000."

Robert: "How did he do that?"

James: "He wouldn't let me marry his daughter."

1 1 1

A young man came into a store and asked for a belt.

"What size did you want?" asked the girl in attendance.

The young man hesitated; then: "Er-it's just about the length of my arm."



the wolf LAFFS



"Bey pardon, Cap'n, but I think this looks serious!"

John: "Does your fiancee have much to say?"

James: "No, but that doesn't keep her from talking."



Ducasse: "Can a person be punished for something he hasn't done?"

Chemistry Prof: "Of course not."

Ducasse: "Well, I haven't done my chemistry."



Red Head: "I hate that man."

Blonde: "Why, what has happened? I thought you liked him."

Red Head: "He said I couldn't whistle and just to show him I could I puckered up my mouth just as sweet and round as I could and what do you think he did?"

Blonde: "How should I know?"

Red Head: "Well, the fool just let me whistle."



He: "Are you fond of nuts?"

She: "Is this a proposal?"

Lemieux: "Why are fat men good-natured?"

Duggan: "Because they're too fat to fight, and they can't run very fast."



She's only a moonshiner's daughter, but I love her still.



"What shall I speak about?" asked the pompous visitor who had been requested to address a few remarks to the gathering at a lodge meeting.

"Oh, speak about two minutes," said the man who knew him.



Wanted: "A man to take care of a horse that speaks German."



"Where do the mermaids sleep, daddy?"

"The young ones are rocked in the cradle of the deep, and the older ones sleep in the bed of the ocean."



The boy stood on the burning deck,
Because he was afraid,
He couldn't swim to save his neck
So that is why he stayed.



"How close are we to land, captain?" queried the man who had had enough of it.

"Three miles," was the answer.

"Oh, fine! In what direction?"

"Strait down."



"My poor man," said the sympathetic lady visitor at the penitentiary, "Have you any plans for the future?"

"Yes, thank ye, mum," he replied, "I have the plans of two post offices and a bank."



the wolf LAFFS



"I WANT A BOOK I CAN LOSE MYSELF IN."

"Jack, what causes those marks on your nose?"

"Glasses."

"Glasses of what?"

1 1 1

He: "You look sweet enough to eat."

She: "I do eat. Where shall we go?"

1 1 1

Professor: "Can you give me a definition of puncture?"

Roniger: "Sure, a puncture is a little hole found in motor car tires at long distances from phones or garages."

1 1 1

Washing machine advertisement:
"Don't kill your wife. Let our machine do your dirty work."

1 1 1

She: "How can you tell the difference between a professor and a student?"

He: "Well, if there are only two in a room and one of them is asleep the other is the professor."

Old Colored Mammy: "Ise wants a ticket fo' Florence."

Ticket Agent (after ten minutes of weary thumbing over railroad guides): "Where is Florence?"

O. C. M.: "Settin' over dar on de bench."

1 1 1

Judge: "Does the defendant understand what an alibi is?"

Defendant: "Yassuh! Dat's provin' dat you was at a pra-rr meeting whar' yo' wasn't, in ordah to show dat you wasn't at a crap game, whar' yo' was."

1 1 1

A washerwoman applied to a man for work, and he gave her a note to a certain friend of his who ran a hotel. The note read as follows:

"Dear Mr. Bell: This woman wants washing."

The answer came back: "Dear Mr. Gargler: I dare say she does; but I don't fancy the job."

No Cr! ever
made a foo) out a
me!



Auk-
Who was it, then?



Hamlyn



the wolf LAFFS



Palmer: "When you come to think of it an automobile is a powerful thing."

Jurgens: "What's on your mind now?"

Palmer: "Why, you know an automobile with one horn can throw a man farther than a cow with two."

1 1 1

Bashful Youth: "You look cold, Miss Smart. Shall I—er—take off my coat and put it around you?"

Miss Smart: "You may put your coat around me if you wish, but I—er—see no reason to take it off."

1 1 1

She: "Do you know why I won't marry you?"

He: "I can't think."

She: "You've guessed it."

1 1 1

Landlord: "I'm going to raise your rent."

Tenant: "Oh, thank you. I was just wondering how I was going to raise it myself."

A COLLEGE STUDENT'S DICTIONARY

Alcohol—A liquid good for preserving almost anything but secrets.

Automobile—From English "ought to," and Latin "moveo," to move. A vehicle which ought to move, but frequently can't.

Champagne—The stuff that makes the world go round.

Hug—A roundabout way of expressing affection.

Lie—A very poor substitute for the truth, but the only one discovered to date.

Love—A man's insane desire to become a woman's meal ticket.

Mind—No matter.

Matter—Never mind.

Professor—A man who prevents you from going to sleep in class.



"I don't think the warden will mind if I practice my music lessons here!"

Index to Advertisers

	Page
Abadie's Pharmacy	198
Alabama Engraving Co.	199
American Coffee Co.	203
Babst Plumbing Co.	203
Baumann's Pharmacy	198
Beaucoudray's Pharmacy	202
W. S. Bender, Realtor	200
Benson Printing Co.	206
Bolin Motor Co.	191
Jos. P. Buckley	201
Burvant's Pharmacy	202
J. K. Byrne & Co.	198
D'Amoy's Pharmacy	202
Davidson Dental Supply	190
Davidson-Pick Fertilizers	192
Dominican College	204
Domof Drugs, Inc.	198
Dr. Pepper Bottling Co.	201
Earhart Drug Stores	196
Peter Everett, Druggist	196
B. R. Finney Co.	200
F. Fitzwilliam Co.	200
Fitch's Kidney Flush	198
Flower Blossom Shop	202
L. Girof Co.	200
Geo. Glover Construction Co.	188
Goldman's	200
Gretan Pharmacy	202
Harris Ice Cream Co.	201
Hausmann, Inc.	190
H. & H. Pharmacy	202
C. C. Hebert, Inc.	196
Horseshoe Pickle Works	202
Hotel De Soto	188
Jackson Brewing Co.	196
Jesuit High School	193
Kent's Pharmacy	198
Lafayette Fire Insurance Co.	202
Louhat Glassware & Cork Co.	197
Loyola University	205
L. L. Lyons Co.	200
Albert Mackie Co.	190
Geo. McNulty, Druggist	202
Madison Lumber Co.	192
F. & P. Maestri Furniture Co.	196
Maison Blanche Department Store	191
Mamie Leitz Daigre	201
Mark's Isaacs Co.	201
Meyer Bros. Drug Co.	197
D. J. Molloy Co.	191
Montgomery-Andree Printing Co.	188
Myles Salt Co.	197
City of New Orleans	180
New Orleans Public Service Co.	192
Pilié & Seré, Accountants	201
Ritter Dental Co.	191
Rubenstein's	198
Berbert B. Ruch, Produce	201
Simon's Drugs	191
A. G. Spadling Co.	195
Stafford, Derbes & Roy, Realtors	195
Stauffer-Eshleman Co.	190
C. Travia's Restaurant	198
Varenholt Studio	201
Victor X-Ray Co.	195
Vories Baking Co.	201
Walton School Commerce	203
Wetzel Printing Co.	200
White Modern Market	202
Wogan & Bernard, Architects	204
Woodward-Wright Co.	205

**GEO. J. GLOVER
COMPANY**

Incorporated

*Building
Construction*



WHITNEY-CENTRAL BLDG.
NEW ORLEANS, LA.

LOYOLALY
YOURS

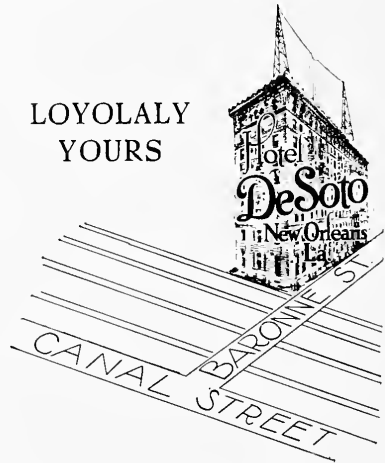

THE HOUSE OF PERFECT SERVICE
(OPEN DAY AND NIGHT)

**MONTGOMERY-ANDREE PRINTING
COMPANY**

(Incorporated)

The Brief Specialists and
Law Book Printers



MAIN 1141

Montgomery Building
430-432 Chartres Street

COMPLIMENTS
OF
CITY OF NEW ORLEANS

T. Semmes Walmsley
Mayor



CO-OPERATION
BRINGS
RESULTS

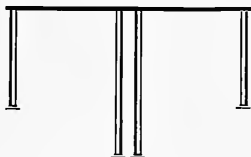

DAVIDSON DENTAL
SUPPLY CO., INC.

NEW ORLEANS
SHREVEPORT
JACKSON, MISSISSIPPI

BUT it does even more. It breeds satisfaction and confidence—the basis of pleasant living as well as profitable business.



We want to co-operate with you, for we believe that both of us can profit by so doing. Thirty years in business have convinced us of it.



We can offer a complete source of supply for all your requirements, absolute reliability and every possible co-operation from representatives whose jobs depend upon their ability to work with you on your own vital problems. You can benefit from this service, just as we deem invaluable your good will and business which we hope to earn.

HAUSMANN

Incorporated

*Specializing
in College and Frat
Jewelry*

Extends Greetings to All Loy-
ola Students and Earnestly
Solicits Their Patronage



Stauffer-Eshleman
& Company

Limited

Hardware, Sporting Goods
and
Agricultural Implements

511-517 Canal St. New Orleans

ALBERT MACKIE
COMPANY, Inc.

*Wholesale
Grocers*

Institutions Supplied

Phone RA. 3381 New Orleans, La.

BUILT UP TO A STANDARD • NOT DOWN TO A PRICE

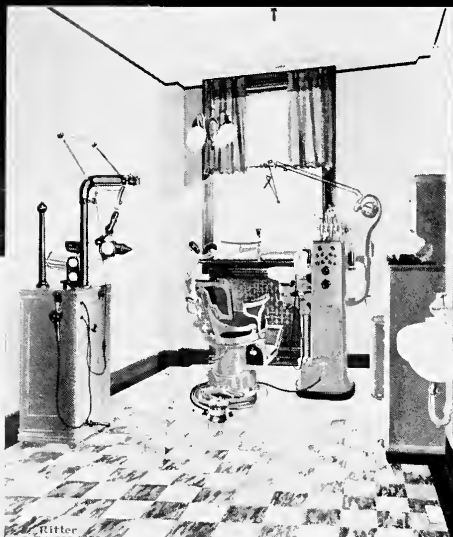

BEGIN RIGHT
♦ ♦ BUY RITTER



A Comparison and a Contrast



A College education has the fundamental duty of fitting the individual to meet everyday problems as they arise. That one is better equipped to cope with the exigencies of human existence after four years training is undisputed. Just as college fortifies the student with the mental equipment necessary for a well-rounded life, just so does the New Orleans Public Service, Inc. fortify the city of New Orleans with the physical equipment of constant and ever-ready utility service, without which the daily life of the community would be retarded.

Thus far are the fundamental aims of two great institutions similar. An assurance of ready service now is not enough, however, for Public Service. A utility, to contribute to the progress of a community, must not only furnish service adequate to meet present needs, but must constantly expand and enlarge its equipment and service to anticipate the requirements of the future. We of Public Service are proud of our policy of growing ahead of our city, and of the part we play in preparing New Orleans to cope with the problems of expansion which must be met by a thriving, growing metropolitan community.

New Orleans Public Service Inc.

Certified Materials

Madison Lumber Company

South Claiborne at New Basin

Galvez 1151

**SPALLING
ATHLETIC EGGS—
CORRECT FOR ANY SPORT**

Football, Basketball, Tennis,
Track, Golf—
whatever the game—
if your equipment is
SPALLING'S—you'll find it right.

A. G. Spalling & Bros.
130 Carondelet St.

BULL DOG BRAND FERTILIZERS



PACKED IN COTTON BAGS

Manufactured by

DAVISON-PICK FERTILIZERS, Inc.

NEW ORLEANS, LA.

Plants at

GRETNA, LA. ORANGE, TEX.

Jesuit High School



YOUR BOY Wants to Be AN ASSET
to His Country

*Let the Famous Jesuit Order Start
Him Off Right*

EQUIP HIM FOR
COLLEGE—UNIVERSITY
BUSINESS

Phone or Write Inquiries to the
PRINCIPAL
CARROLLTON AVE., BANKS AND PALMYRA STS.
Galvez 4107

Daylight Classrooms Individual Attention
Up-to-Date Equipment

MAISON BLANCHE

Greatest Store South

HEADQUARTERS FOR

Collegians' Clothes and for All
Their Sport Goods

MEN'S STORE
STREET FLOOR

SPORTS GOODS
THIRD FLOOR

"Simon Pure" Drugs
PRESCRIPTIONS ACCURATELY
COMPOUNDED
Phone Main 1528
Howard Avenue and Camp Street
New Orleans

PARTS AND REPAIRING
Jackson 4310
BOHN MOTOR CO.
Incorporated
Broad near Washington



"SERVICE SOLD IT"

*The Cover for This
Annual Was
Created*

By the

*David J. Molloy
Company*

2857 N. WESTERN AVENUE

CHICAGO, ILLINOIS



OF COURSE

...you'll want your own x-ray unit

FREQUENT use of the x-ray is one of the ways by which the public is learning to distinguish the progressive dentist. More and more the leaders in the profession are installing their own x-ray units.

They find that making their own radiographs enables them to render better service, to make their time more profitable. They soon become expert in interpretation. And this ownership of an x-ray unit proves to be not an expense, but an investment from which they get a steady yield.

The Victor CDX Dental X-ray Unit has been a great factor in creating this vogue for individual ownership. The Victor CDX

hangs suspended from the wall. It is electrically safe. Both transformer and tube, insulated in oil, are enclosed in the tube head. There is no high tension current exposed anywhere. You and your patient can touch the CDX anywhere while it is in operation. There is no danger of shock.

Let us send you the facts drawn from the experience of successful practitioners about this modern unit. It makes radiography almost as simple as photography. As you start out, you cannot afford to be without this important tool of your profession. Ask us for details of monthly payment plan.

GENERAL ELECTRIC X-RAY CORPORATION

*Manufacturers of the Coolidge Tube and complete line of X-Ray Apparatus
Physical Therapy Apparatus, Electrocardiographs, and other Specialties*

2012 Jackson Boulevard Branches in all Principal Cities Chicago, Ill., U.S.A.

FORMERLY VICTOR  X-RAY CORPORATION

EARHART'S DRUG STORES

Have the Best

BROAD AT WASHINGTON

POYDRAS AT ST. CHARLES

EIGHTH AT CHIPPEWA

STAFFORD, DERBES & ROY

Incorporated

Real Estate—Investments

Phone Main 2362

709 Gravier St., at St. Charles Hotel

NEW ORLEANS, LA.

*We Appreciate a Visit to Our
Store*

F. & P. MAESTRI FURNITURE CO.

Tel. Main 0243

140 N. Rampart St. New Orleans

EVERYTHING YOU NEED IN
MEDICINE AND SCHOOL
SUPPLIES

Peter Everett

900 Independence Crescent 9353

NEW ORLEANS, LA.

Drink

Jackson Root Beer *in Bottles*

Jackson Brewing Co.
NEW ORLEANS

C. C. HEBERT

Incorporated

Pharmacists

3501 PRYTANIA STREET

MEYER BROTHERS DRUG CO.

Incorporated

The Largest Independent
Wholesale Drug House
in the World

Established 1852



NEW ORLEANS

ST. LOUIS

Standard Supplies Dependable Equipment

For Dining Room
and Kitchen

WE CATER TO COLLEGES
AND INSTITUTIONS

"Let's Get Acquainted"

The Loubat Glassware & Cork Company

510-516 Bienville Street
NEW ORLEANS

The wolf pack howls at night! You can search high and low night and day—in vain. You will find no better salt than

MYLES SALT

Ask Your Grocer for a Package of the New Round Carton Myles Salt in Its Six Color Assortment of

KITCHEN MATCHED
COLORS

*Best For Cooking and
Table Use*



Myles Salt Co.

Limited

NEW ORLEANS, LA.

Abadie's Pharmacy

DANIEL L. ABADIE, JR., Ph.G.
Proprietor

Henry Clay and Laurel Streets

Uptown 8587 and 9323

Loyola's Popular Store For the Stu-
dent Body and the Alumni

See Us For

TIES, SHIRTS, SOCKS AND
SNAPPY MEN'S WEAR

Rubenstein Bros.

The Store For Men

Canal corner St. Charles

For Weak Kidneys
Aching Backs, Lazy Livers

FLACH KIDNEY-FLUSH

At All Druggists 75c BOTTLE

Baumann's Pharmacy

GEO. F. BAUMANN
Proprietor

Magazine at Jefferson Avenue
NEW ORLEANS

PHONE UPTOWN 4500
AND 4501

Kent's Pharmacy

H. L. KENT, Prop.

QUALITY DRUGS

Walnut and Magazine
New Orleans

Phones: Walnut 1500 and 1501

J. K. Byrne & Co.

CERTIFIED PUBLIC
ACCOUNTANTS

1507-8 American Bank Bldg.

Phone Raymond 5858

DOUCET DRUGS

Incorporated

II

N. Rampart and Elysian Fields
NEW ORLEANS

C. TRAVIA

Restaurant and Oyster
Saloon

6316 Hurst Street
PHONE UPTOWN 2736

bright pages



. that reflect those happy,
carefree days has been our
goal

COLLEGE * ANNUAL * DIVISION *

ALABAMA
ENGRAVING
COMPANY
BIRMINGHAM

"IN THE HEART OF THE SOUTH"

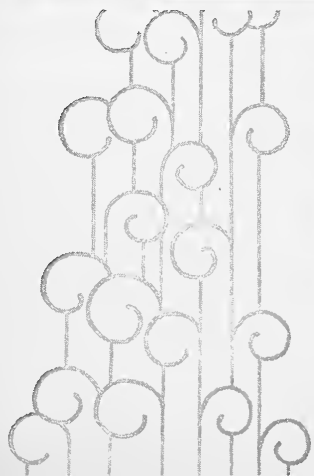

You Can Always Tell
A BORROWED TUX
Because It
DOESN'T FIT

We Guarantee Fit

Full Dress and Tuxedos for Rent

L. GIROT CO., Ltd.

827 Gravier St.

Main 4438



WETZEL PRINTING
Inc.

720-728 Perdido Street

"A WORD TO THE
WISE"

Success consists a little of sitting up nights, and a lot of staying awake in the daytime

THIS FORMULA PLUS
GODCHAUX CLOTHES
WILL BRING IMMEDIATE
RESULTS

1

GODCHAUX'S

B. R. Finney Co.

Incorporated

Importers—Exporters

Church Goods, Religious Articles,
Vestments, Statuary, Altars,
Windows

730 Royal Street New Orleans, La.

T. FITZWILLIAM &
CO., Limited

Printers, Stationers and
Lithographers

414-418 Camp St. New Orleans

W. S. BENDER, *Realtor*

939 Gravier St.

Main 4488-89

Commercial Property, Lakefront
Property, Mortgage Paper, Industrial Sites, Farm Lands.
Specializing in Edgelake.

Member of

New Orleans Real Estate Board, National Real Estate Board, Multiple Listing System, Association of Commerce.

Complimentary to

THE PHARMACY CLASS
OF LOYOLA

I. L. Lyons & Co.

Limited

NEW ORLEANS

Compliments of

Marks Isaac Co.
711 TO 725 CANAL STREET

MEN'S STORE

Compliments of

Joseph P. Buckley

PERRY & BUCKLEY CO.

Manufacturing Stationers

729-731 Poydras Street
NEW ORLEANS

St. Mary's
Dominican College
AND
Diocesan Normal
School

7214 St. Charles Avenue
NEW ORLEANS, LA.

Phones: Walnut 3301, 0342, 9241

Collegiate Course, Leading to
A.B. Degree

Normal Training Course
High School Course

For Catalog, etc., Address
THE REGISTRAR

FRESH PROVISIONS

Phone: Raymond 6148

HERBERT H. RUCH

911 POYDRAS STREET

NEW ORLEANS

Dr. Pepper
GOOD FOR LIFE!

5¢

**LAFAYETTE FIRE
INSURANCE CO.**

"A Home Institution"

**ALL CLASSES OF INSURANCE
HANDLED**

2123 Magazine St. New Orleans

White Modern Market

F. SCLAFANI, Prop.

**Choice Veal, Beef, Pork and Lamb
All Kinds of Sausage**

Phone Gal. 0585

4538 Palmyra St., Corner Olympia
NEW ORLEANS

D'Aunoy's Pharmacy

*Prescriptions Carefully
Compounded*

**Fine Line of Soaps, Perfumery and
Toilet Articles**

Race and Annunciation Street
Phones: Main 9756, Raymond 4738

USE VIC-RIC SALVE

**For the Treatment of
Indian Fire, Eczema, Pimples and
Similar Skin Diseases**

GRETNA PHARMACY

Gretna, La.

Service—Purity—Quality

**Beaucoudray's
Pharmacy**

**Eng. H. Beaucoudray, Ph.G.
Pharmacist and Chemist**

4060 S. Claiborne Ave. at Upperline

H. & H. Pharmacy

2 STORES

Pritchard and Monroe Streets
Banks and Telemachus Streets
NEW ORLEANS, LA.

BEST BY TEST

Burvant's Pharmacy

**THE STORE WITH THE
RED ARROW**

Phones: Fr. 6133, 9358, 9482

1341 Elysian Fields New Orleans

GEORGE McNULTY

PHARMACIST

3800 Magazine St., Corner Pontlston

Phone Jackson 9221

NEW ORLEANS

Compliments of

**Horseshoe Pickle
Works**

NEW ORLEANS, LA.

Flower Blossom Shoppe

Florists

Lucien A. Cambre John A. Ipser
**Complete Line of Fresh Cut Flowers
Received Daily**

Blooming Plants, Floral Designs, Wed-
ding Bouquets and Decorations

1700 Canal Street, at Claiborne Avenue

Plumbing, Heating
Repairing

Babst
SERVICE

Raymond 3324

8 Service Trucks Doing Emergency
and Short Repairs

*One in Your Neighborhood
Now*

Emile M. Babst Co.

1050 CAMP STREET



French
**OPERA
COFFEE
AND CHICORY**

One of
AMERICAN COFFEE COMPANY
Products

ACCOUNTANCY

The Keystone of Your Opportunity in Business

The Offering of

WALTON ACCOUNTING COURSES IN LOYOLA UNIVERSITY

Is a Real Guarantee That You Will Get the Best There is in
Accounting Instruction

Published by

WALTON SCHOOL OF COMMERCE

VISIT OUR RETAIL STORES

149 Baronne Street

1448 North Broad Street

North Claiborne Avenue at St. Ann

Washington Avenue near Broad

Where a Complete Line of Household Necessities Will Be Found,
Attractively Priced

Woodward, Wight & Co.
LTD

THE LARGEST GENERAL SUPPLY HOUSE SOUTH SINCE 1867

PILIE AND SERE
CERTIFIED PUBLIC ACCOUNTANTS

1312 Pere Marquette Building

LOUIS H. PILIÉ

NEW ORLEANS

DARBY SERÉ

Members
Society of La. C. P. A.
American Society of C. P. A.

Audits Systems
Tax Service

The Photographs in This Book Were Taken By

J. J. VARENHOLT

VARENHOLT STUDIO

2733 PINE STREET

WALNUT 6497

COMPLIMENTS

OF

Wogan & Bernard

Architects

**VORIES BAKING
COMPANY**

1544-1546 Tchoupitoulas St.

**FINE CAKES AND
CRACKERS**

Phone Raymond 5153

COMPLIMENTS

OF

Mamie Leitz Daigre

2241 Magazine Street
NEW ORLEANS

HARRIS'

**Jersey Ice Cream and Fancy
Cakes**

**WEDDING PARTIES AND
FAMILIES SERVED**

LOYOLA

*The Following Courses Are
Offered:*

1. ARTS AND SCIENCES, leading to A.B. and B.S. degrees.
2. LAW (day and night classes), leading to LL.B. degree.
3. DENTISTRY, leading to D.D.S. degree.
4. PHARMACY, leading to Ph.G. degree.
5. PART-TIME COURSES, every night and Saturday.
6. SCHOOL OF COMMERCE AND FINANCE.
7. SUMMER SCHOOL, June 13 to July 28.

For Further Information, Write to the

REGISTRAR

LOYOLA UNIVERSITY

6363 ST. CHARLES AVE.

NEW ORLEANS, LA.

THIS BOOK PRINTED BY.....



THE
WORLD'S
LARGEST
PUBLISHERS
OF
COLLEGE
ANNUALS



COLLEGE ANNUAL HEADQUARTERS
Highest Quality Workmanship Superior Extensive Service



POST SCRAP

Now that the work of getting this thing together has been completed, the editor throws his feet upon his desk, takes a good healthy yawn, his first healthy one in more than a year, and decides that it's about time he had *his* say.

As is customary with all editors, we must indulge in the usual gripe—the usual gripe of editors being that the student body fails utterly to co-operate in student publications. Most of the time a mere handful of us get together and do the entire work connected with a student publication. Last year Jacques Yenni and his assistant put the 1929 “Wolf” together without the benefit of outside assistance. This year the new editor had visions of a thriving, energetic staff of about fifteen willing workers, of a six hundred student body to back him up in the work. The fifteen willing workers turned out in reality to be about five. Did we become disillusioned? Not a little bit.

When this issue of the “Wolf” is distributed on the campus we expect to be besieged with complaints, with disappointed students who don't like the way their pictures were printed, who think their first pages are terrible, etc., etc. There are so many radical changes in this issue that the change is bound to be shocking. Remember when women first began to cut their hair? Shocking! Remember when they began to smoke? Worse! Those were radical changes, but we're used to them now. We hope it won't take the student body long to get used to the many radical differences found in the 1930 “Wolf.”

Now that we have that off our chest, a few words of praise here and there for those who did render invaluable assistance to us would not be amiss. Father Ruggeri deserves a world of praise for the encouragement we received from him. He gave us free rein, and said put out a book. We did, and hope we vindicated his judgment in allowing us so much freedom. Vic Choppin, our copy editor, and the steadiest man on the staff, worked his head off for us. So did Felix Lozes and Casey Zinser, two of the smoothest-tongued ad salesmen it has ever

been our pleasure to meet. Roy Hickman, of the Alabama Engraving Company, comes in for an abundance of our thanks. He was really a member of the staff, and far more interested in the "Wolf" than the average staff member. Mr. W. A. Benson plans a book as well as a book can be planned. Many of his fine ideas were incorporated into the 1930 publication.

Fellows, we tried to make this "Wolf" a popular issue, whether you think so or not. When you are tempted to criticise, ask yourself the question: "If I were in his place, could I do any better?" or "Would I even accept such a job, with the great amount of school work and other duties I must perform?" Let's be fair, and talk this thing up. The more we help, the more we encourage, the more we boost the things of Loyola, the greater will our university become.

We can begin now to set the example for future Loyola classes. Show them that you believe in your school, in everything that is connected with it. John Keble had almost the same thing in mind when he wrote this:

THE EFFECT OF EXAMPLE

*We scatter seeds with careless hand,
And dream we ne'er see them more;
But for a thousand years
Their fruit appears
In weeds that mar the land
Or healthful shore.
The deeds we do, the words we say—
Into still air they seem to fleet—
We count them ever past;
But they shall last—
In the dread judgment they
And we shall meet.
I charge thee by the years gone by,
For the love's sake of brethren dear,
Keep thou the one true way
In work and play,
Lest in that world their cry
Of woe be heard.*

THE END



