





ROBERT A. AINSWORTH, JR.

« « EDITOR-IN-CHIEF » »

VICTOR L. CHOPPIN, JR.

« « ASSISTANT EDITOR » »

« LEO C. ZINSER »

« « « AND » » »

FELICIEN Y. LOZES

« CO-BUSINESS MANAGERS »

Presenting

THE
WOLF

1931



*...Glorifying
the History of*

MARDI
GRAS

Ex Libris

LOYOLA UNIVERSITY
NEW ORLEANS
LOUISIANA

MARDI GRAS had its inception in New Orleans in 1827 when a band of French students just returned from their studies in Paris gathered together in a Vieux Carré Café and made plans for a continuation of the great festival to which they had become accustomed while studying on the continent. » » » » » » » »

Paris had long held its annual Mardi Gras Carnival, as did other great Latin cities, including Venice and Rome — the custom being one of ancient origin. The celebration was a final round of pleasure and frolic before the advent of Ash Wednesday and Lent — the forty day period of sackcloth and ashes appointed by the Church immediately preceding the Resurrection of the Christ. It received the French name, Mardi Gras, which was the equivalent of Shrove Tuesday and meant "Fat Tuesday," so called because a fat ox was formerly paraded through the streets on this last day before the holy season of Lent. » » » »

And so while these young scapegraces sipped their wine and chattered volubly in the manner characteristic of the French, the foundation was laid for the most unique and beautiful celebration in America, the New Orleans Mardi Gras Carnival.



THE first Mardi Gras celebration in New Orleans was the direct result of the plans of these young students. While it naturally suffers by comparison with the Carnival of today, it was filled with all the enthusiasm, the merriment, and general abandon which distinguishes the modern festival.

These students attired themselves in the grotesque and comic costumes which had been theirs on the boulevards of Paris, and paraded the narrow streets of Orleans, singing, shouting, and calling to their fellows to join in the fun while yet there was time, for on the morrow a sentiment of prayer and penance must come into their hearts. » » » »

The city was not slow in taking up the celebration where it had been begun by this handful of young scamps. The usual order each year, however, at most, consisted of a parade of maskers, with music, street-dancing, and merry-making. » » » »

Such a celebration seemed to be harmonious with the French disposition. It was the logical preparation, the last whirl before the particularly trying period of Lent, which demanded so much of prayer and of fasting. » » » » » » » »

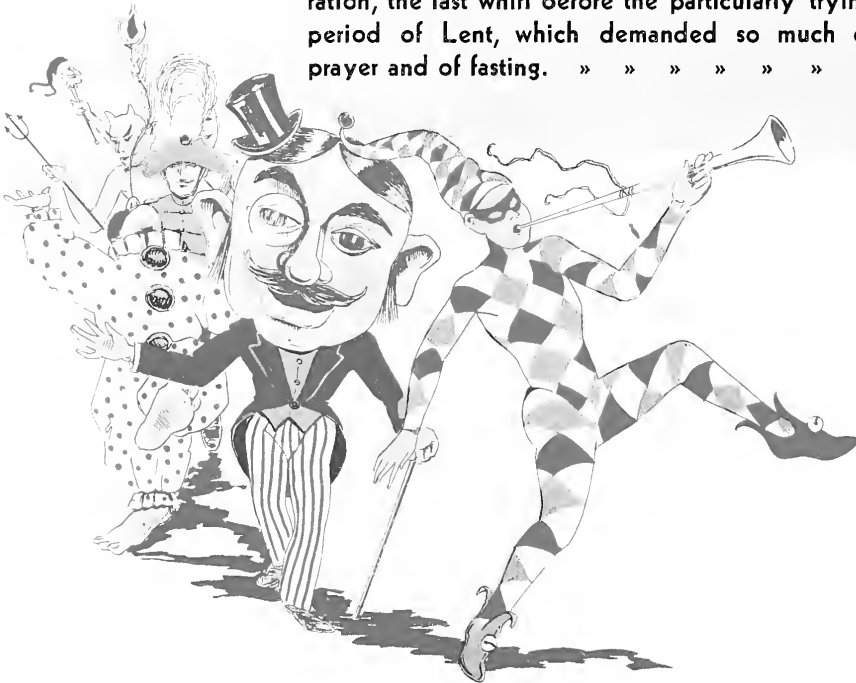

THE magnificent Carnival balls have always featured Mardi Gras, and are truly remarkable works of art, resplendent in all the gold and finery and beautiful coloring that can be combined by the great artists into a single glorious picture. »

Skilfully planned tableaux usually commence these costly affairs, and the various Carnival organizations vie with one another for unique presentation of some historical or legendary theme. * »

The ball room is first given over to the king and queen and their court, following which the general invitees are allowed the privilege of the floor for the graceful and carefree dance set to the tune of perfect music. » » » » » » » »

Hours pass while the social folk of a Southern city which has lost nothing of its quaint and picturesque beauty—the heritage of French and Spanish dominions, forget care and woe, and allow only the pleasure and splendor of the dance to remain in their minds. » » » » » » » »

In the early hours of the morning the balls are ended and the tired but happy maskers retire to old French Market for a final cup of steaming coffee before peaceful slumber overwhelms them.



THE Carnival balls, however, are very exclusive affairs and few visitors have an opportunity of viewing their magnificence. Consequently, the impression usually received of the celebration is from the great street pageants held by day and by night.

These pageants were commenced thirty years after the first celebration, and have been continued by five major Carnival groups. » » » » » »

As in the tableaux which feature the balls, the street pageants are generally illustrative of some beautiful historical or legendary theme. » » »

Enormous floats, mounted upon heavy wheels, drawn by teams of mules, are paraded through the streets. These floats are the result of months of careful planning and designing, and are remarkable examples of modern art and painting. » »

Thousands of happy spectators line the streets for miles to view the parades. Many of these persons are gaily attired in varicolored costumes, each adding to the glamour, each contributing a share of happiness to cause one continuous hubbub and excitement while an entire city and its fifty thousand visitors go mad with pleasure. » » » »

« « « « It is Mardi Gras—in New Orleans!

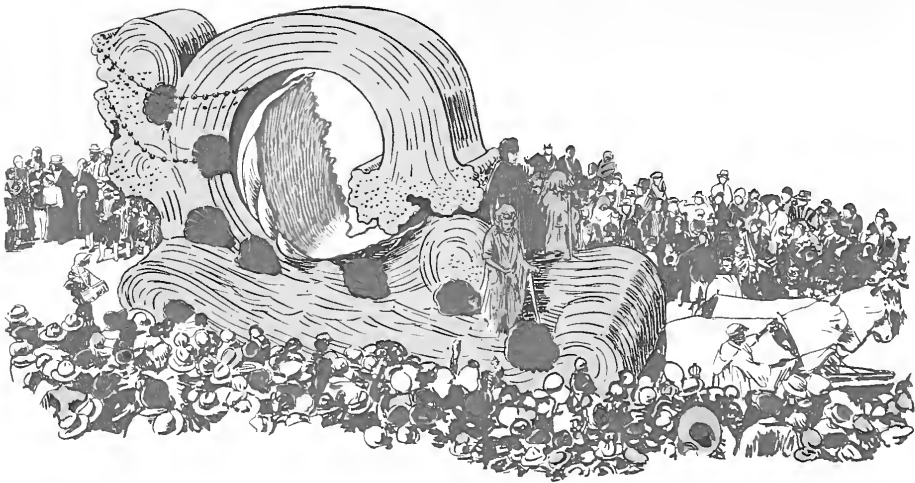

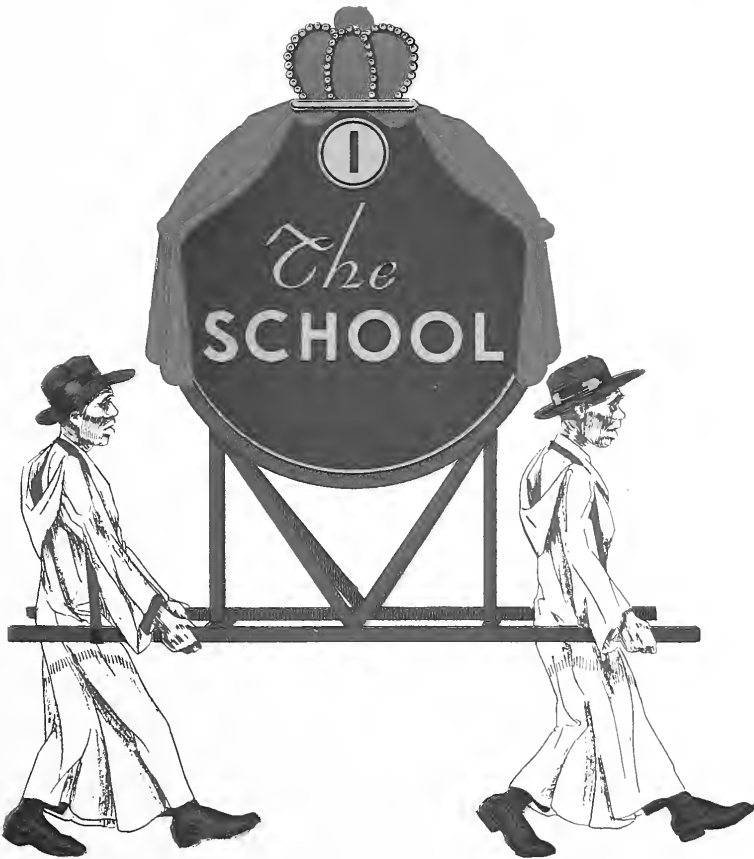

Digitized by the Internet Archive
in 2011 with funding from
LYRASIS members and Sloan Foundation

<http://www.archive.org/details/wolfyearbook1931loyo>

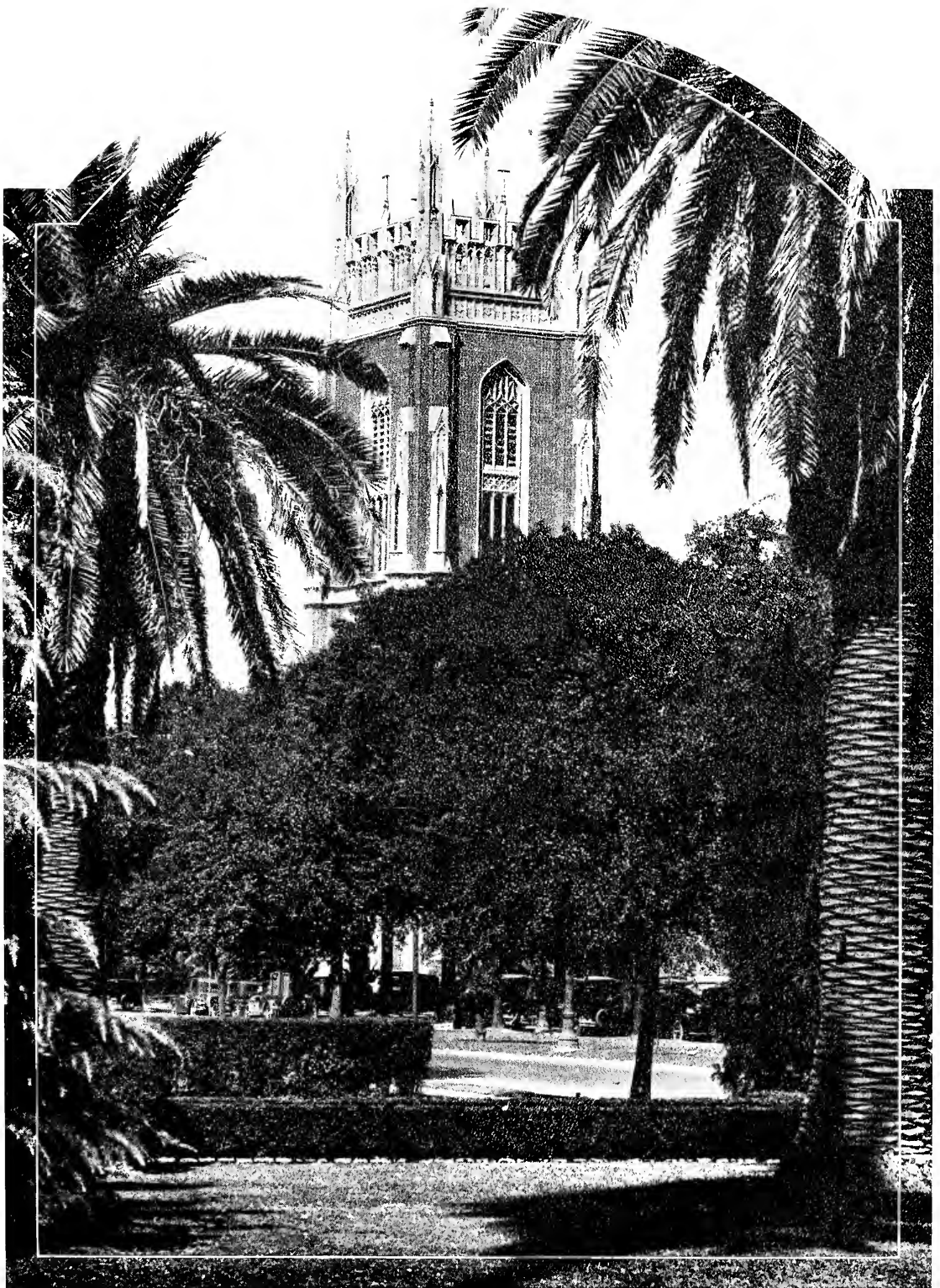

College Chapel from Calhoun Street



Thomas Hall



Marquette Hall

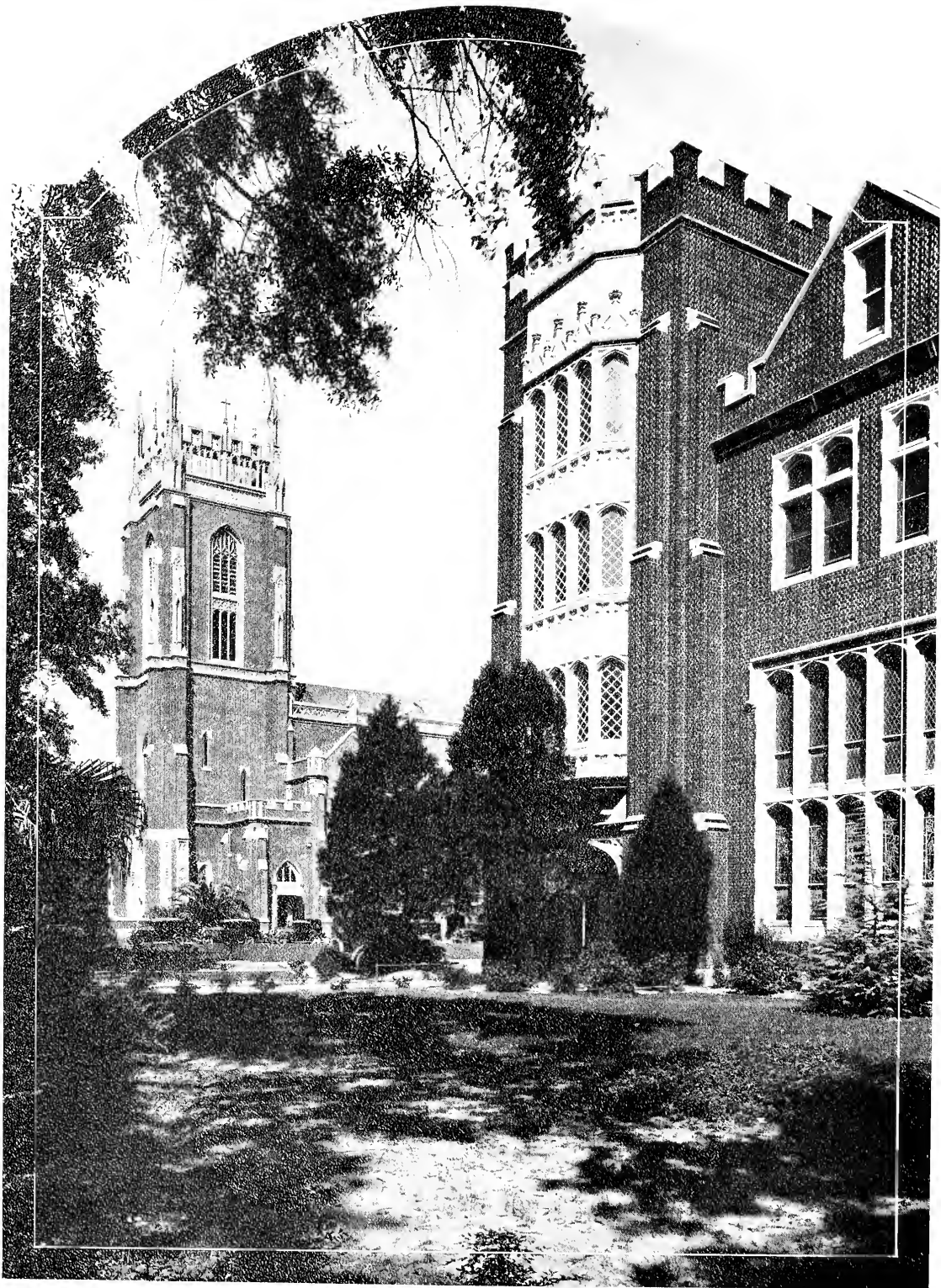

College Chapel and Faculty Residence

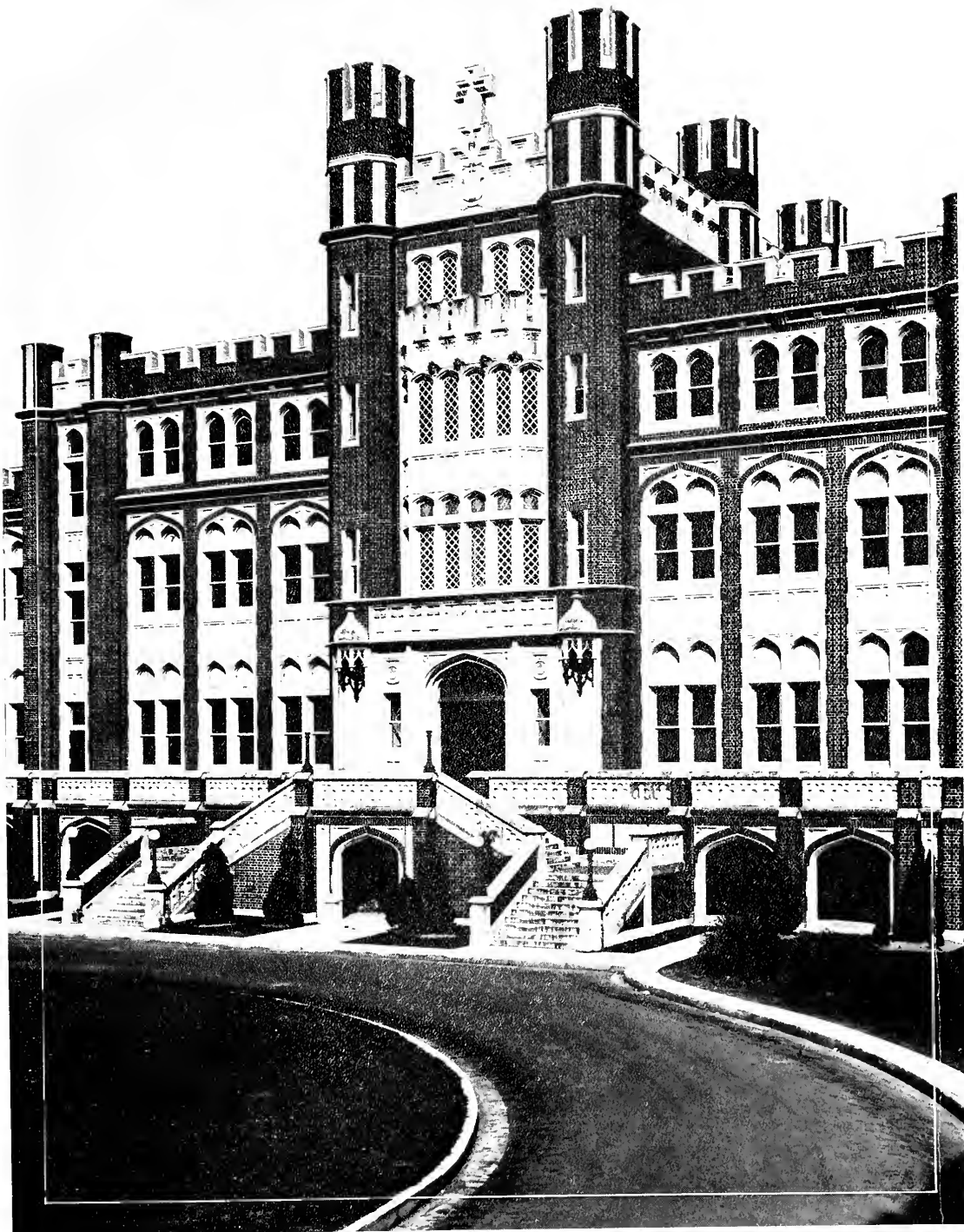

Administration Building

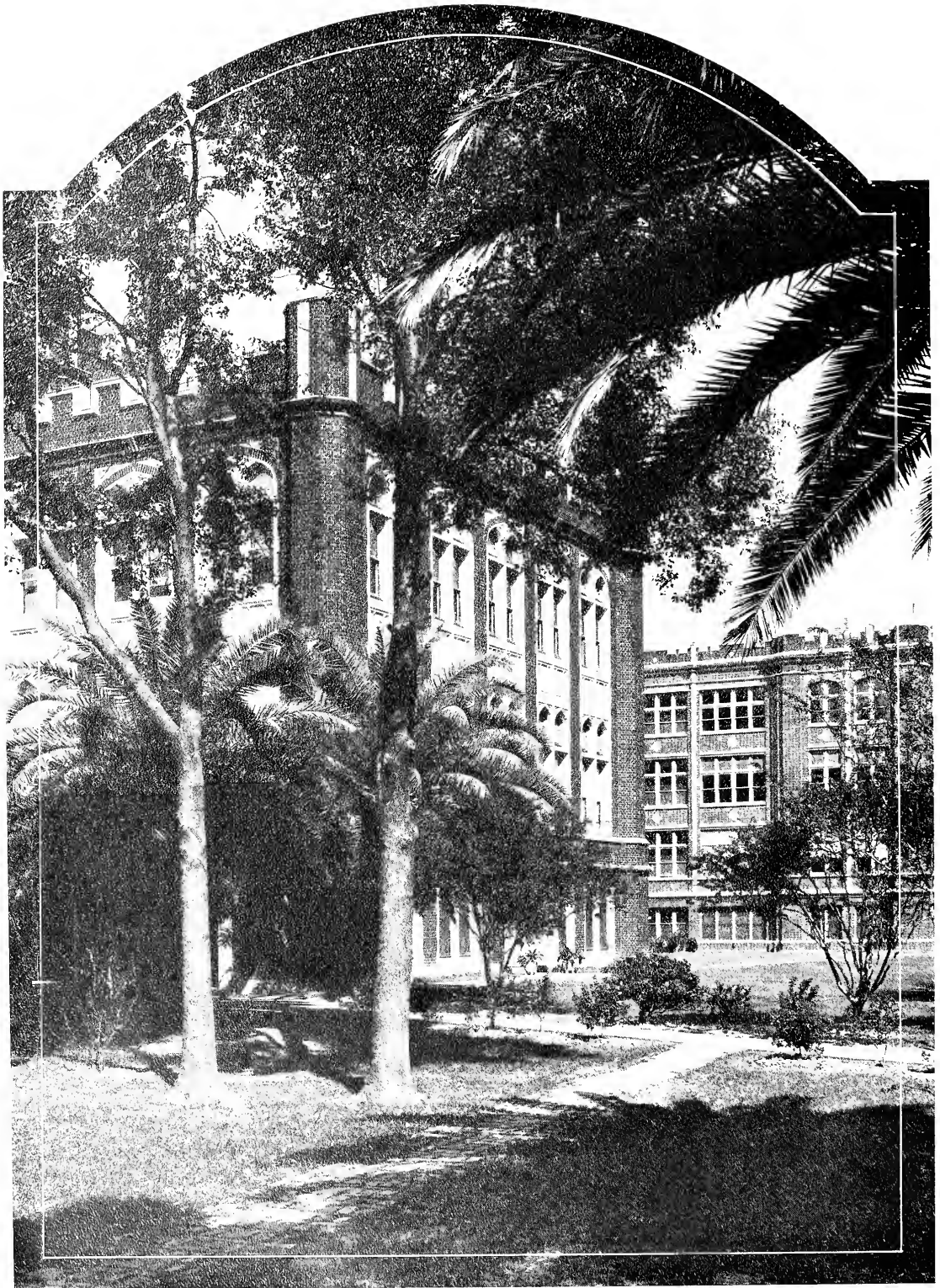

A Beautiful View of the Campus

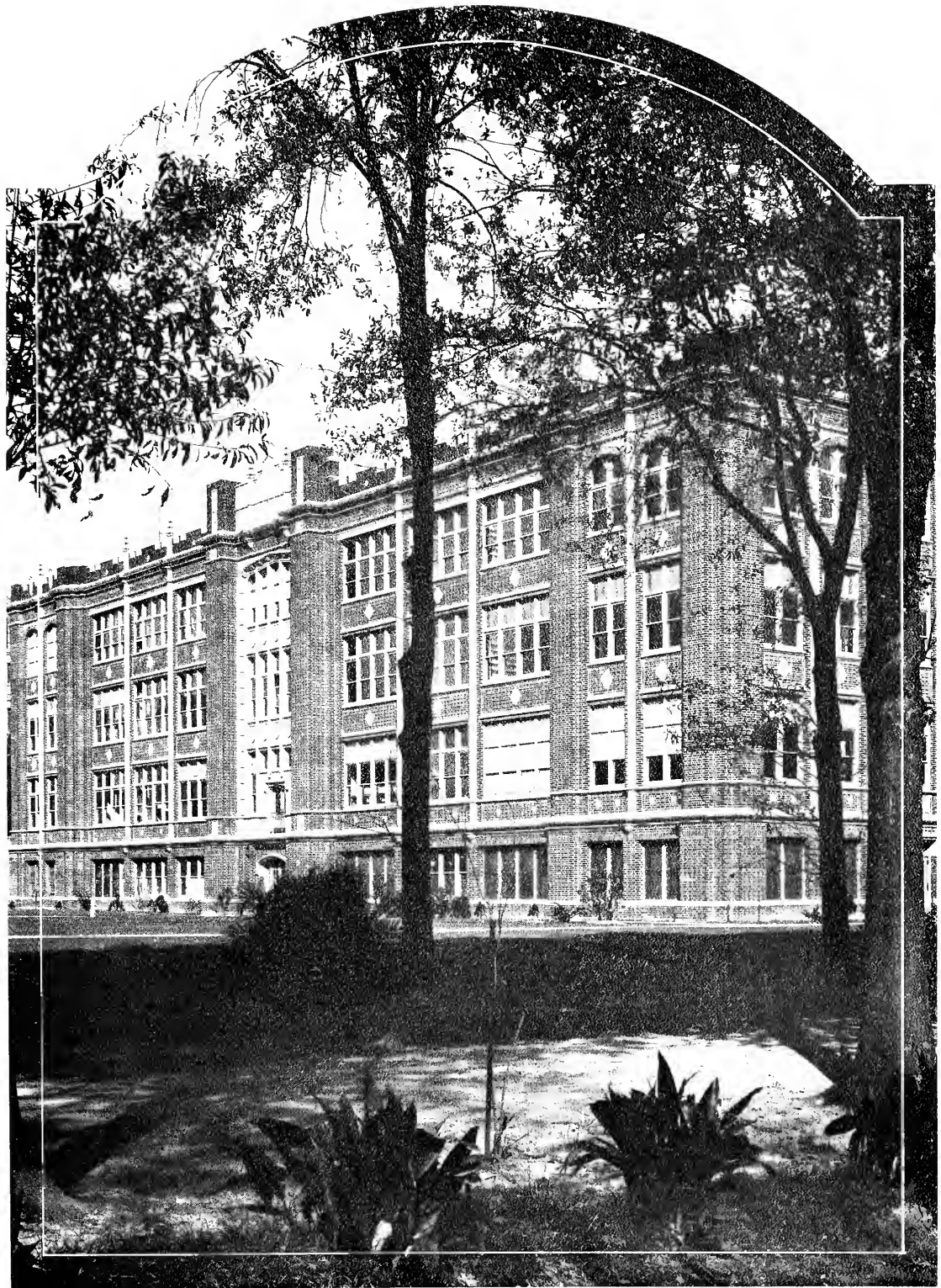

Bobet Hall

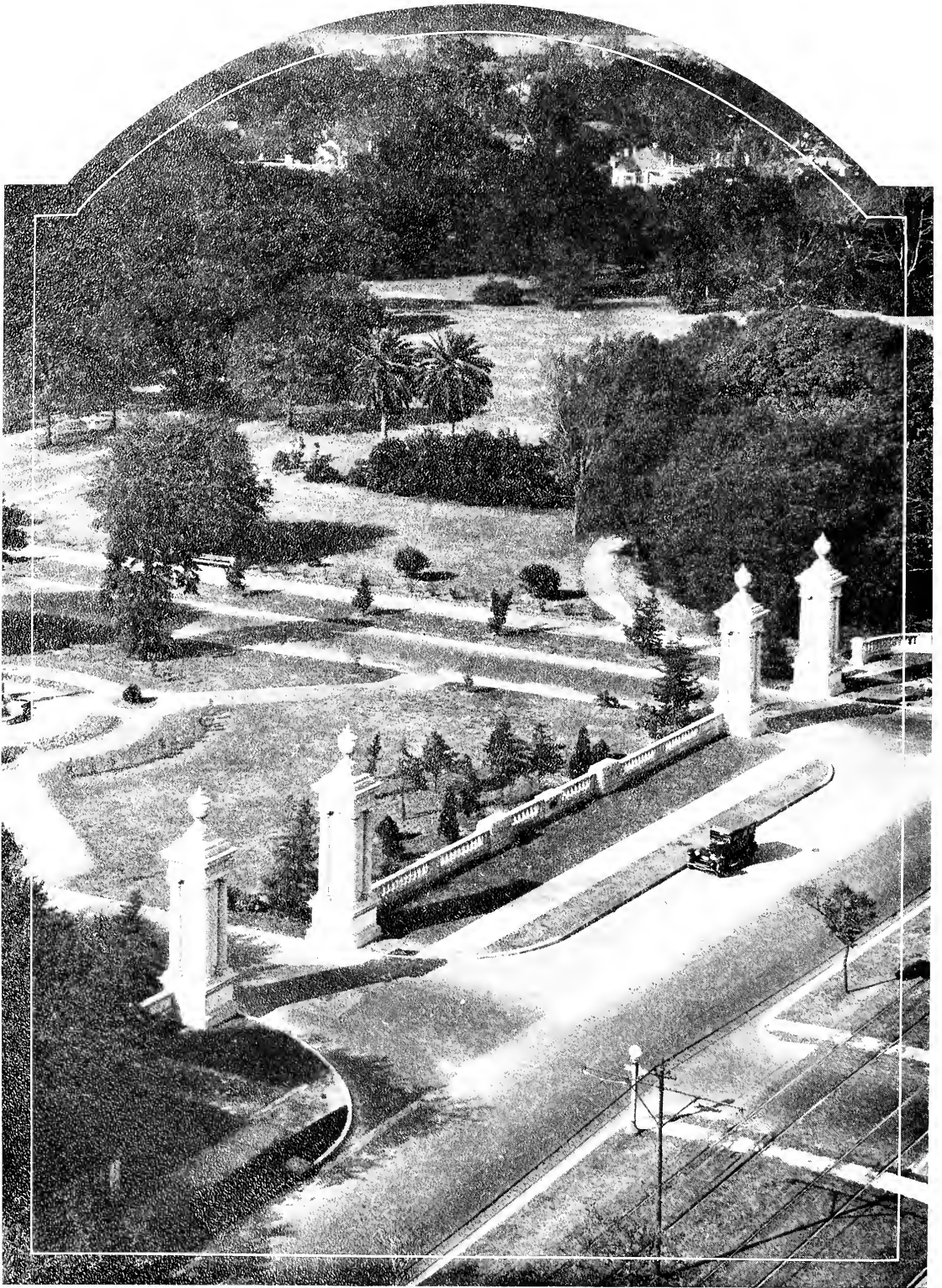

The Park Seen From the College Chapel



ADMINISTRATION



DEDICATION

*Consecrated service is the ideal that Loyola
holds before the eyes of all her students.
To one who gave twenty-five years of his
life unreservedly to this high ideal and died
in the fulfillment of this duty we
dedicate this number of
the Wolf,*

*Reverend André
Anne Joseph de Monsabert
de Groislar, S. J.*





*Rev. André Anne Joseph de Monsabert
de Groislar, S.F.*

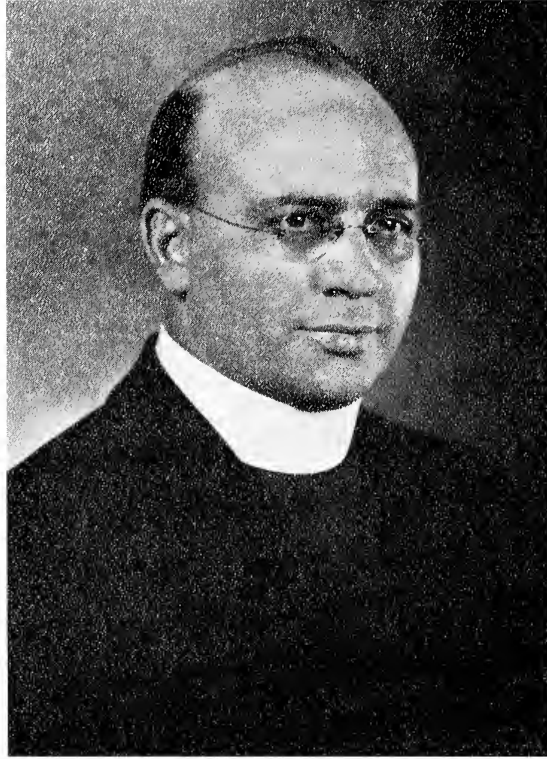

PRESIDENT'S MESSAGE

"Non scholae discimus, sed vitae," is a wise proverb and valuable slogan. College life is not a period of recreation and amusement, but a serious preparation for real living.

The training of college should produce, not mere men of general culture, good habits, excellent health, but leaders of men. In college a man is trained to know himself, to sound his own potentialities. He must analyze his mind and heart, and be the architect of his own character. He must frankly face his weaknesses so as bravely to correct them; he must be confident of his abilities so as to make them instruments of achievement. He should understand his own heart and the power of his emotions in order to bring them into perfect harmony with reason and the ideals of a Christian gentleman.

In a word, the college student should unfold and develop in a healthy environment into a perfect type of man—a leader who will guide his fellowmen loyally, faithfully, safely to peace and happiness and prosperity in this life, and to an eternity with God beyond.

This is our ideal of education, and we hope and pray that Loyola's mark upon the student will be proof of Christian leadership.

F. D. SULLIVAN, S.J., *President.*

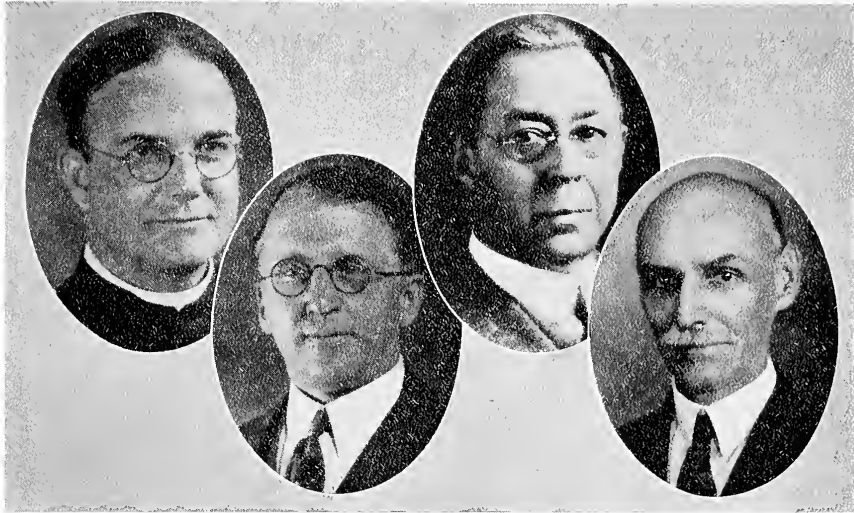

Deans

REV. J. W. HYNES, S.J.
College of Arts and Sciences

HON. WILLIAM H. BYRNES, A.B., LL.B.
School of Law

C. V. VIGNES, A.M., D.D.S., F.A.C.D.
School of Dentistry

J. J. GRASSER, B.S., Ph.G.
College of Pharmacy

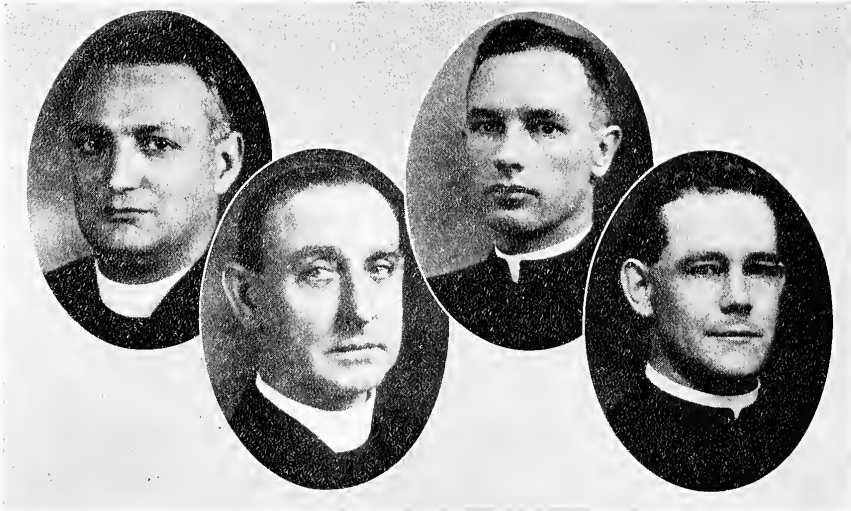

Regents

REV. WILLIAM F. RUGGERI, S.J.
College of Arts and Sciences

REV. G. ALVIN HAYES, S.J.
College of Pharmacy

REV. J. D. FOULKES, S.J.
School of Law

REV. J. A. BUTT, S.J.
School of Commerce

REV. J. E. O'DONOHUE, S.J.
School of Dentistry
(Not in Panel)



Faculty

REV. O. L. ABELL, S.J.
Professor of Sciences

REV. W. A. BURK, S.J.
Professor of History

REV. MARTIN BURKE, S.J.
Professor of Philosophy

REV. FRANCIS A. CAVEY, S.J.
Professor of Philosophy

REV. W. T. CREAN, S.J.
Professor of English and Religion

R. JEROME MULLIN, S.J.
Professor of Classical Languages

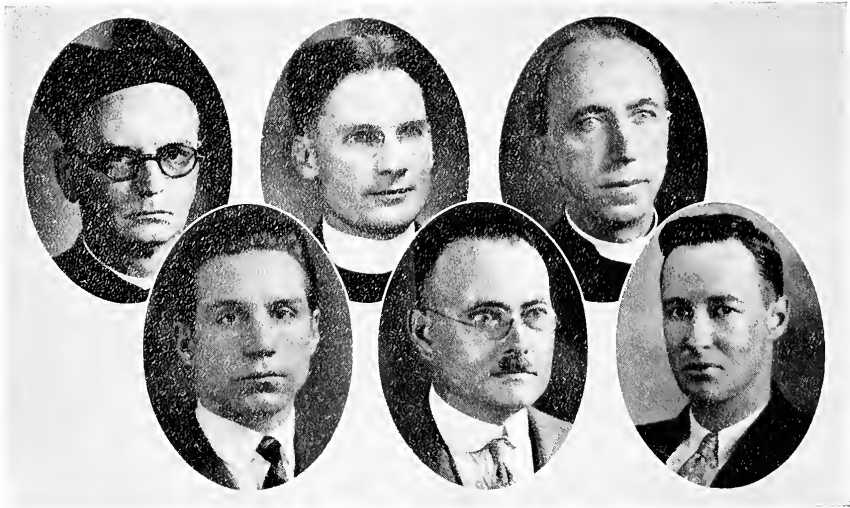

Faculty

REV. JAMES J. O'BRIEN, S.J.
Professor of History

REV. EUGENE O'CONNOR, S.J.
Professor of English

REV. L. P. WHITE, S.J.
Professor of Latin

R. M. B. ADAMS, A.M.
Professor of Mathematics

ALFRED J. BONOMO, A.M., LL.D.
Professor of Law and History

PAUL BAILEY, B.S.
Professor of Chemistry

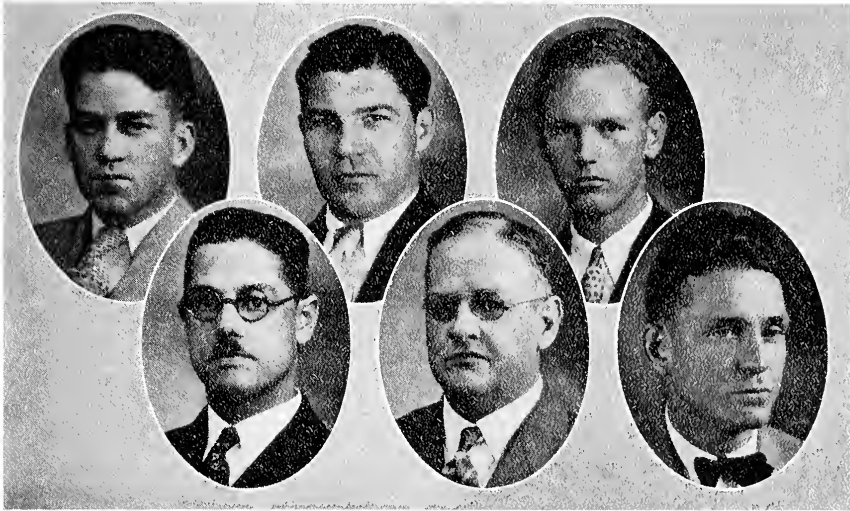

Faculty

JOHN V. CONNOR, PH.D.
Professor of Economics

JOHN W. GASTROCK, PH.G.
Instructor in Pharmacy Laboratory

JULIAN JURGENS, PH.G.
Professor of Chemistry

EDMOND L. MERILH, B.S., M.S.
Professor of Sciences

J. O. WEILBAECHER, A.B., PH.G., M.D.
Professor in Pharmacy

STANFORD OWEN, B.S., A.M., LL.B.
Professor of Law



Faculty

EDWARD A. GAMARD, D.D.S.
Secretary, Professor of Operative Dentistry

EMILE J. ARMAND, D.D.S.
Demonstrator in Junior Clinic

DARIO F. BALLINA, D.D.S.
*Demonstrator in Prosthetic and Operative
Technics*

J. BRENT BODFISH, LL.B.
Professor of Dental Jurisprudence

A. CLAUDE BROUSSARD, D.D.S.
*Professor of Dental Histology; Associate
Professor of Orthodontia*

THOMAS E. CLEMENTS, M.D.
Instructor in Anatomy

JAMES R. DABOVAL, M.D.
Associate Professor of Histology

ALBIN P. DANSEREAU, D.D.S.
*Superintendent of Clinic; Professor of Oral
Hygiene*

RIGNEY D'AUNOY, M.D.
Director of Bacteriology

THEODORE J. DIMITRY, M.D., F.A.C.S.
Professor of Special Anatomy

HOMER DUPUY, A.M., PH.D., M.D.
Professor of Oral Surgery

JULIUS FERNANDEZ, M.D.
Clinical Assistant in Oral Surgery

ALBERT E. FOSSIER, A.M., M.D.
*Professor of Physical Diagnosis and Prin-
ciples of Medicine*

VAL H. FUCHS, M.D.
Professor of Osteology

ROBERT W. GASTON, D.D.S.
Professor of Orthodontia

FRANK J. GENRE, D.D.S.
*Associate Professor of Dental Anatomy and
Demonstrator in Prosthetic and Dental
Anatomy Technics*

W. ARMOND GOGGIN, D.D.S.
Laboratory Instructor in Dental Histology

NORMAN F. GUENO, D.D.S.
Demonstrator in Crown and Bridge Technic

CHARLES P. KELLEHER, D.D.S.
Professor of Oral Surgery and Exodontia

ROSE KENDALL
Bacteriology Laboratory Attendant

DUDLEY J. STEWART, M.D.
Professor of Physiology

ALDEA MAHER, M.D.
Associate Professor of Physiological Chemistry

WALLACE M. NICAUD, D.D.S.
Associate Professor of Pathology

JAMES T. NIX, A.M., M.D.
Professor of General Surgery

LAURIE E. OHLMEYER
Registrar

FERNANDO DAHMEN
Economics

CARMEN DELGADO, A.M.
Modern Languages

JACK MITCHELL, B.S.E.
Accountancy

REV. GEORGE A. FRANCIS, S.J.
Chemistry





Faculty

W. S. GILFOIL, B.S.
Chemistry

GUY J. KNOBLOCH
Bursar

ANDRE LAPEYRE
Economics

LENA G. MARCY
Librarian

JOHN F. McCLOSKEY, B.B.A.
Economics

HELEN V. McGRATH
Music

REV. CLIFFORD A. McLAUGHLIN, S.J.
English

J. O. MONASTERIO, B.E.
Mathematics and Physics

LEAH E. BERTEL, A.B.
Secretary

ANA CARACASHIAN
Modern Languages

MARGARET E. CAREY
Registrar

JOSEPH E. PSALAYA, A.M., D.D.S.
*Professor of Prosthetic Dentistry and Dental
Anatomy*

GONZALO O. ROSADO, D.D.S.
Professor of Anesthesia

RALPH E. SHERWOOD, D.D.S.
*Professor of Crown and Bridge Work and
Ceramics*

MALCOLM A. THERIOT, D.D.S.
Demonstrator in Crown and Bridge Technic

SIDNEY L. TIBLIER, A.B., M.S., D.D.S.
*Professor of Anatomy, Histology, Pathology
and Radiology*

*REV. ANDRE J. DE MONSABERT, S.J.
English, Modern Languages, Public Speaking

JESSIE C. MONTEJO, A.M.
Modern Languages

REV. JOHN J. NAVIN, S.J.
Chaplain

P. P. PHILLIPS
Economics

CLARK D. SHAUGHNESSY, A.B.
Professor of Physical Training

E. DOUCHET, PH.G.
Professor of Pharmacognosy

LUCIAN VIVIEN
Physics

F. A. EARHART
Lecturer on Commercial Pharmacy

JULIAN JURGENS, PH.G.
Professor of Chemistry

J. B. MURPHY, PH.G., LL.B.
Lecturer on Pharmaceutical Jurisprudence

W. S. GILFOIL, B.S.
Professor of Chemistry

C. F. WICHSER, PH.G., M.D.
Professor of Pharmacology

M. F. WILSON, M.D.
*Special Lecturer on Serums and Biological
Products*

P. R. YOUNGBLOOD, CAPT. A.R.C.
Instructor in First Aid

*—Deceased.





Candidates for Degrees in 1931

A.B.

PAUL JAMES AZAR
JOSEPH BLASI
LEO BLESSING

CARL BUCHMANN
RYAN COUVILLON
HOWARD FABACHER
BERNARD G. CARBAJAL

ELISHA FISCHER
L. LLOYD LeBLANC
JAMES NOLAN

PH.B.

VICTOR CHOPPIN
CLET GIRARD

NICHOLAS MASTERS
J. SKELLY WRIGHT

B.S. IN ECONOMICS

DONALD BIRDSONG
MARCEL BOUBY
LUKE BOUDREAUX

C. J. GREMILLON
FREDERICK HEIER
JACK JORDAN

NOLAN RICHARDS
HERMAN SCHEXNYDER
EMILE WAGNER

B.S. IN CHEMISTRY

LOUIS CAILLOUET
MAURICE JUGE

JULIAN JURGENS
LEO J. LONG
M. EMMETT TOPPINO

CHARLES RONIGER
ERNEST C. THAYER

LL.B.

JOSEPH BLASI
GERALD BROWN
JAMES COURTIN
RYAN COUVILLON
BERNARD DEMPSEY
CLIFTON DOLESE

MARCO FIGUEROA
JAMES GLYNN
J. TIMOTHY SWOOP
EDWIN VEGA
L. CLAUDE VEGLIA

WILLIAM GRANER
LOUIS GREMILLON
ROBERT LAWES
LEON SARPY
GEORGE WEIGEL
HARRY WILKINS

D.D.S.

ARMAND A. ANNAN
CLYDE BARTHELEMY
MITCHELL BONO
LYNWOOD CARPENTER
HAMIL CUPERO
PAUL FINLEY
RICHARD GREENBLATT

WILLIAM GRUNDER
JOHN HARDIN
CARL HIMEL
CHARLES KELLER
FERDINAND MARICHAL
MERLIN J. MCGIVNEY
HENRY MCKNIGHT
VINCENT STEELE

H. MAXWELL MOORE
THOMAS MORGAN
BENNIE MULA
JOSEPH NOWAK
STANLEY PERRET
LOUIS PESKIN
DANIEL RITTNER

PH.G.

NORMAN L. ABADIE
ELMA ARNOULT
LOYD BREAUX
LYDIA BROU
J. L. COLLIGAN
JAMES EVERETT

JOHN RICCA
ALVIN FERRER
CHALON FOGARTY
RICHARD HELLMERS
JOSEPH KARAM
NOLAN LANDRY
JUAN DE LA ROSA SANCHEZ

FRANCESCO PONZO
LOUIS SAUCIER
GEORGE SCHEUERMANN
JOSEPH TETLOW
JOSIE WEINBERGER
CARLO ZUMMO





SENIORS



Senior Class



NORMAN LYNN ABADIE Abbeville, La.

COLLEGE OF PHARMACY

Pharmacy Club, '30, '31.

"Speech is great, but silence is better."

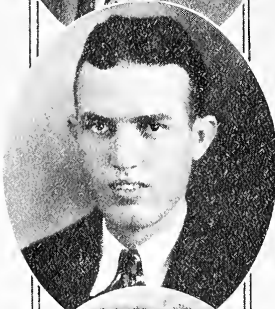

ARMAND A. ANNAN Mobile, Ala.

Ψ Ω

SCHOOL OF DENTISTRY

Band, '27, '28, '29, '30.

"Leave silence to saints, I'm but human."



ELMA ARNOULT New Orleans, La.

COLLEGE OF PHARMACY

Class Secretary-Treasurer, '29; Pharmacy Club, '30.

*"And her modest manners and graceful air
Show her wise and good as she is fair."*



PAUL JAMES AZAR New Orleans, La.

Γ Β Α

COLLEGE OF ARTS AND SCIENCES

Wolf Staff, '28, '29; Assistant Editor Wolf, '29, '30;
Glee Club, '29, '30; Secretary Glee Club, '30; Sodality,
'28, '29, '30; Track, '29; Thespians, '29, '30, '31; De-
bating Club, '29, '30, '31; Intramural Basketball, '30,
'31; Maroon Staff, '28, '29; Editor-in-Chief Maroon,
'30, '31.

"O dainty, demure little lad."





Senior Class

CLYDE G. BARTHELEMY . . . New Orleans, La.

Ψ Ω

SCHOOL OF DENTISTRY

President Senior Class; Band, '27, '28, '29, '30; Treasurer Band, '29; Track, '28, '30, '31; Inter-Class Football, '27.

*"In spite of all the learned may say,
I will still my opinion keep."*



DONALD E. BIRDSONG McComb, Miss.

B Σ E

SCHOOL OF COMMERCE

Maroon, '27, '28, '29, '30; Glee Club, '28; Commerce Club, '27, '28; French Club, '28, '29.

"Not failure, but low aim is crime."



JOSEPH F. BLASI, JR. New Orleans, La.

Σ A K

SCHOOL OF LAW

Ph.B., Loyola; Frosh Football, '27; Frosh Track, '28; Varsity Football, '28, '29, '30; Glee Club, '29, '30; Thespians, '28, '29, '30, '31; Student Council, '29, '30; President Student Council, '31.

*"A loyal companion, an excellent friend,
An earnest worker and true to the end."*



L. B. BLESSING New Orleans, La.

COLLEGE OF ARTS AND SCIENCES

Band, '29, '30, '31; Librarian of Band, '30, '31; Spanish Club, '29, '30; Sodality, '28, '29, '30, '31; Glee Club, '30, '31; Debating Club, '30, '31; Student Council, '31; Intramural Basketball Champions, '30.

"A strong mind, friendly spirit, and warm heart."

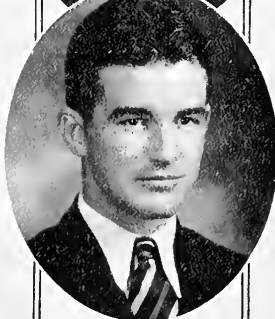



Senior Class



MITCHEL J. BONO Lake Charles, La.

Ψ Ω

SCHOOL OF DENTISTRY

Freshman Football, '26; Freshman Basketball, '26; Varsity Baseball, '27; Intramural Baseball, '30; Intramural Football, '27; Intramural Basketball, '29, '30.

"A lover of beauty as well as of wisdom."

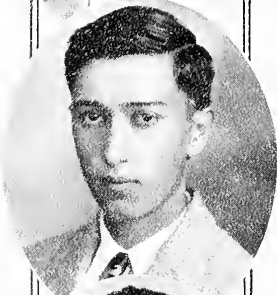

MARCEL H. BOUBY New Orleans, La.

SCHOOL OF COMMERCE

Sodality, '28, '29, '30.

*"A lover of the simple life—
A tiller of the soil."*



LUKE S. BOUDREAUX New Orleans, La.

B Σ E

SCHOOL OF COMMERCE

Commerce Club, '28, '29; Tennis, '29, '30.

"A jolly, unselfish personality is the greatest gift of all."



LOYD PAUL BREAUX Plaquemine, La.

B Φ Σ

COLLEGE OF PHARMACY

Vice-President of Class, '29, '30; Pharmacy Club, '28, '29, '30; Intramural Basketball, '29, '30; Intramural Baseball, '29.

"He is an upright, downright, honest man."





Senior Class

LYDIA M. BROU New Orleans, La.
COLLEGE OF PHARMACY

Class Secretary-Treasurer, '30; Pharmacy Club.

"She has the heart of being kind."



GERALD BENNET BROWN . . New Orleans, La.

Φ B Γ
SCHOOL OF LAW

President Spanish Club, '27; Contributing Editor *Loyola Law Journal*, '28, '29, '30.

"Genius wins sometimes; hard work always."



CARL GODFREY BUCHMANN . New Orleans, La.

T B Λ, Δ Θ Φ
COLLEGE OF ARTS AND SCIENCES

Thespians, '28, '29, '30, '31; Debating Club, '29, '30, '31; Varsity Debating Team, '29; Glee Club, '29; Treasurer Thespians, '30; Contributing Editor *WOLF*, '30; *Maroon Staff*, '30, '31.

"An unsophisticated creature with a melodious voice."



LOUIS EDWIN CAILLOUET . . Thibodaux, La.

SCHOOL OF COMMERCE

Chemistry Club, '29, '30, '31; Secretary Chemistry Club, '31; Intramural Basketball, '28, '29, '30, '31; Glee Club, '29; French Club, '29, '30.

"Better to be small and shine, than great and cast a shadow."





Senior Class



LYN CARPENTER Baton Rouge, La.

Ξ Ψ Φ

SCHOOL OF DENTISTRY

Football, '26, '27, '28, '29; Basketball, '29; Intramural Baseball, '30.

"He found time for some things, but not much for play."



VICTOR L. CHOPPIN New Orleans, La.

COLLEGE OF ARTS AND SCIENCES

Tennis, '28, '29, '30, '31; Varsity Tennis Team, '29; French Club, '29, '30, '31; President French Club, '30, '31; Debating Society, '30, '31; WOLF Staff, '30, '31; Assistant Editor, '31; Thespians, '30, '31; Intramural Basketball, '30; Intramural Baseball, '30.

*"A man of deeds, not words, we find,
Alas, not many of his kind."*

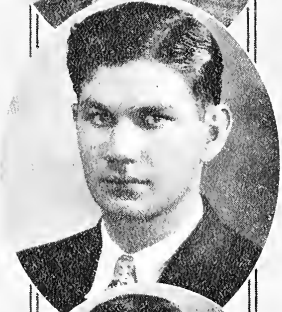

JOSEPH COLLIGAN New Orleans, La.

COLLEGE OF PHARMACY

"The wisest man is generally he who thinks himself least so."

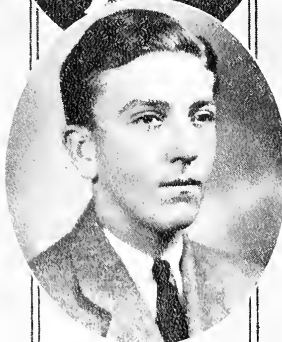

JAMES COURTIN New Orleans, La.

T B A

SCHOOL OF LAW

A.B., Loyola; Baseball, '28; Sodality, '27, '28, '29, '30; Tennis, '29; Intramural Basketball, '27.

"His mind his kingdom, and his will his law."



Senior Class

RYAN J. COUVILLON Marksville, La.
 Σ N Φ, Υ B Λ
 SCHOOL OF LAW
 Sodality, '30, '31.

*"It seems the kingliest battles fought are fought in
 silent ways."*

HAMIL CUPERO New Orleans, La.
 Ψ Ω
 SCHOOL OF DENTISTRY

Band, '26, '27, '28, '29, '30; President Band, '29, '30;
 Glee Club, '29; Class Football, '27; *Maroon*, '28, '29,
 '30; WOLF, '29, '30, '31.

"With soul aflame for truth and justice."

BERNARD A. DEMPSEY New Orleans, La.
 Φ B Γ
 SCHOOL OF LAW

"The mould of a man's fortune is in his own hands."

CLIFTON B. DOLESE Labadieville, La.
 Φ B Γ
 SCHOOL OF LAW

Freshman Basketball, '26; Varsity Baseball, '27, '28;
 Intramural Baseball, '30; Secretary and Treasurer
 Senior Class, '30.

*"Look then to thyself and leave the rest
 To God, thy conscience, and the grave."*





Senior Class

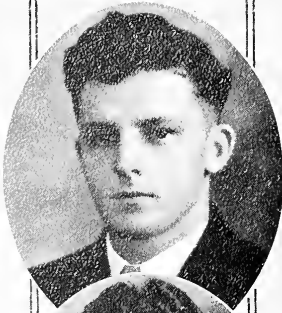

JAMES PETER EVERETT . . . New Orleans, La.
B Φ Σ, Δ Φ Σ
COLLEGE OF PHARMACY

Sodality, '29, '30, '31; Track, '29, '30, '31; Cross-Country, '29, '30, '31; Pharmacy Club, '29, '30, '31; Intramural Basketball, '30.

"In years young, yet in thought mature."



HOWARD B. FABACHER . . . New Orleans, La.
COLLEGE OF ARTS AND SCIENCES

Student Council, '29, '30, '31; Student Council Treasurer, '31; Glee Club, '29, '30, '31; Business Manager Glee Club, '30; President Glee Club, '30; Vice-President Class, '29, '30, '31.

"A man of all sincerity."



ALVIN J. FERRER New Orleans, La.
B Φ Σ
COLLEGE OF PHARMACY

Pharmacy Club, '29, '30, '31.

"A regular fellow from head to foot."



MARCO J. FIGUEROA Guatemala City
Σ I
SCHOOL OF LAW

A.B., '29.

"Principle is my motto, not expediency."





Senior Class

PAUL E. FINLEY Jena, La.

Ξ Ψ Φ

SCHOOL OF DENTISTRY

"Not swift, nor slow to change, but firm."



ELISHA FISCHER New Orleans, La.

Φ Β Γ, Υ Β Λ

COLLEGE OF ARTS AND SCIENCES

Class Treasurer, '28, '29; Class Secretary, '30; President Freshman Law, '31; Intramural Basketball Champs, '28, '29, '30; Thespians, '30, '31; Glee Club, '29, '30, '31; Sodality, '29, '30.

*"He who loveth not wine, women, and song,
Hath no pleasure his whole life long."*



CHALON FOGARTY New Orleans, La.

Β Φ Σ

COLLEGE OF PHARMACY

Pharmacy Club, '29, '30, '31; Sodality, '29, '30, '31; Intramural Basketball, '30.

*"An air
Or power of kindness went about him."*

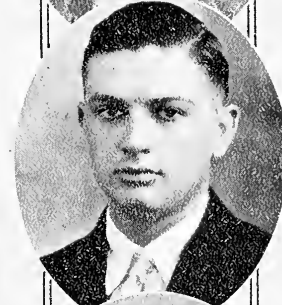

CLET ANTHONY GIRARD, JR. . New Iberia, La.

COLLEGE OF ARTS AND SCIENCES

Glee Club, '30, '31; French Club, '30, '31; Spanish Club, '30, '31; Spanish Oratorical Medal, '30.

"Thy modesty is a candle to thy merit."

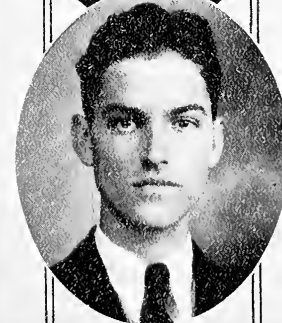



Senior Class



RICHARD P. GREENBLATT . . . New Orleans, La.
SCHOOL OF DENTISTRY

Frosh Football, '27.

"Rest is sweet after strife."



WILLIAM S. GRUNDER Cuero, Texas

Ξ Ψ Φ

SCHOOL OF DENTISTRY

Varsity Baseball, '29; Intramural Basketball, '29, '30;
Intramural Baseball, '30.

"Variety is the spice of life."



JOHN R. HARDIN Sicily Island, La.

Ψ Ω

SCHOOL OF DENTISTRY

Class President, '29, '30.

"Divinely tall, and most divinely fair."



RICHARD HELLMERS Amite, La.

B Φ Σ

COLLEGE OF PHARMACY

Pharmacy Club, '29, '30, '31.

"He will be what he will be."





Senior Class

CARL HENRY HIMEL Convent, La.
Ξ Ψ Φ

SCHOOL OF DENTISTRY

"I'll publish it and shame the fools."



FRANK C. HOLEWINSKI Baltimore, Md.
SCHOOL OF DENTISTRY

"A man who possesses opinion and a will."



JACK R. JORDAN Many, La.
B Σ E
SCHOOL OF COMMERCE

Glee Club, '29; Commerce Club, '29, '30; Sodality, '28, '29, '30; French Club, '29, '30.

"Sympathy is the golden key that unlocks the heart of others."

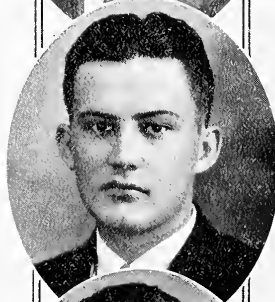

MAURICE C. JUGE New Orleans, La.
COLLEGE OF ARTS AND SCIENCES

Frosh Football, '27; Varsity Football, '28, '29, '30; Chemistry Club, '29, '30.

"If I cannot find a way, I will make one."





Senior Class



JULIAN JURGENS New Orleans, La.
POSTGRADUATE

Ph.G., Loyola; Winner Miniature Golf Tourney, '30; Runner-up Handball Tourney, '30; Student Council, '29; Secretary Sodality, '29; Chemistry Club, '30, '31; Faculty Adviser Chemistry Club, '31; Tennis Club, '28, '29, '30; Tennis Team, '30; Intramural Football, '26; Intramural Basketball, '26, '27.

"So he tackled the job that couldn't be done—and did it."

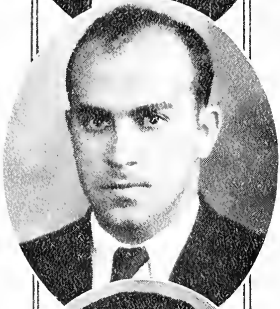

JOSEPH ALOYSIUS KARAM . . . Shreveport, La.
B Φ Σ
COLLEGE OF PHARMACY

*"In every rank, though great or small,
'Tis industry supports us all."*



CHARLES KELLER Baton Rouge, La.
Ψ Φ
SCHOOL OF DENTISTRY

Varsity Football, '27, '28, '29; Class President, '28.

"Worry never accomplished anything worth while."

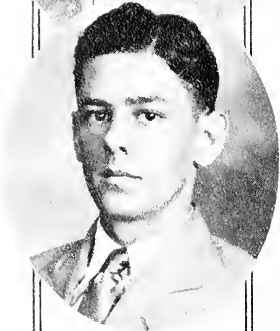

NOLAN LANDRY Plaquemine, La.
COLLEGE OF PHARMACY

President Junior Class, '30; Pharmacy Club, '29, '30, '31; Sodality, '30.

*"To face whatever fate befalls
And be a man throughout it all."*





Senior Class

L. LLOYD LEBLANC Houma, La.
COLLEGE OF ARTS AND SCIENCES

Glee Club, '29, '30, Vice-President, '30.

"Self-reliance is a virtue."



LEO J. LONG New Orleans, La.
COLLEGE OF ARTS AND SCIENCES

Chemistry Club, '29, '30, '31.

"We never knew a heart more kind or true."



FERNANDO MARICHAL . Tegucigalpa, Honduras
Ψ Ω
SCHOOL OF DENTISTRY

"Determination is the key to success."



NICHOLAS MASTERS Marksville, La.
Δ Θ Φ
COLLEGE OF ARTS AND SCIENCES

Maroon, '28; Thespians, '28, '29, '30, '31; Glee Club,
'29, '30; French Club, '29, '30, '31; Debating Club,
'29, '30, '31.

"Tis not quantity but quality that counts."





Senior Class



MERLIN J. MCGIVNEY . . . Galveston, Texas

Ξ Ψ Φ

SCHOOL OF DENTISTRY

Sodality, '28, '29; Intramural Basketball, '28, '29, '30; Intramural Baseball, '30; Glee Club, '29, '30; Treasurer Glee Club, '31; Drum Major Band, '31; Loyola Quartette, '29, '30.

"Perseverance is the gateway to success."



HENRY A. MCKNIGHT . . . Hallettsville, Texas

Ψ Ω

SCHOOL OF DENTISTRY

"He who marches on high, grasps the high."



HOWELL M. MOORE, JR. . . New Orleans, La.

Ψ Ω

SCHOOL OF DENTISTRY

Class President, '28; Second Most Intelligent, '30; Class Secretary-Treasurer, '30.

"He needs no eulogy, his activities speak for him."



THOMAS WALDO MORGAN . Baton Rouge, La.

Ξ Ψ Φ

SCHOOL OF DENTISTRY

"Not failure, but low aim is crime."





Senior Class

BENNIE ANTHONY MULA . Morgan City, La.

Ψ Ω

SCHOOL OF DENTISTRY

Class Football, '27; Business Manager Dental Journal, '29; Class Vice-President, '29, '30; Class Secretary-Treasurer, '30, '31; Student Council, '29, '30, '31; Vice-President Student Council, '30, '31.

*"It matters not what men assume to be,
Or good, or bad, they are what they are."*



JOSEPH F. NOWAK Buffalo, N. Y.

Δ Σ Δ

SCHOOL OF DENTISTRY

"A man's success depends upon himself."



STANLEY F. PERRET Jeanerette, La.

Ψ Ω

SCHOOL OF DENTISTRY

"He that hath knowledge spareth his words."



LOUIS R. PESKIN Kansas City, Mo.

Ψ Ω

SCHOOL OF DENTISTRY

Freshman Basketball, '26; Varsity Football, '28, '29, '30; Vice-President Senior Class, '31.

"A veritable mountain of a man."





Senior Class



FRANK A. PONZO New Orleans, La.
COLLEGE OF PHARMACY

Pharmacy Club, '28, '29, '30; Sodality, '28, '29, '30.
"I never trouble trouble until trouble troubles me."



JOHN RICCA White Castle, La.
B Φ Σ

COLLEGE OF PHARMACY

"What matters if I stand alone."



DANIEL V. RITTINER New Orleans, La.
SCHOOL OF DENTISTRY

Sodality, '25, '26, '27, '28, '29, '30, '31; Class Historian, '31.

"His heart as far from fraud as heaven from earth."



CHARLES F. RONIGER New Orleans, La.
COLLEGE OF ARTS AND SCIENCES

Sodality, '29, '30; Intramural Basketball, '28, '29, '30, '31; President Chemistry Club, '30, '31; Spanish Club, '28, '29.

"Cheerfulness is an offshoot of goodness and wisdom."





Senior Class

LEON SARPY New Orleans, La.

Δ Θ Φ

SCHOOL OF LAW

A.B., Loyola, '28.

*"Here's a man with whom we hate to part,
A man with a soul—a man with a heart."*

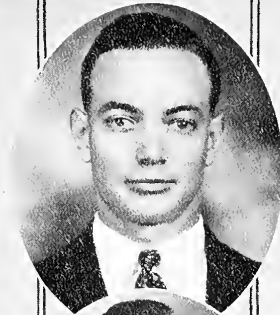

LOUIS SAUCIER Biloxi, Miss.

B Φ Σ

COLLEGE OF PHARMACY

Cross-Country and Track Team, '29, '30.

*"Life is real and life is earnest,
And the grave is not its goal."*



GEORGE SCHEUERMANN New Orleans, La.

COLLEGE OF PHARMACY

"He tried the luxury of doing good."



HERMAN SCHEXNAYDER White Castle, La.

B Σ E

SCHOOL OF COMMERCE

Commerce Club, '28, '29, '30; Secretary Club, '28;
Glee Club, '30, '31; Tennis, '29, '30.

*"He mixed reason with pleasure and wisdom with
mirth."*





Senior Class



VINCENT CYRUS STEELE Chicago, Ill.

Ξ Ψ Φ
SCHOOL OF DENTISTRY

"Kind to the core, brave, merry and true."

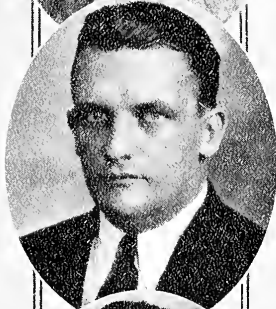

J. TIMONY SWOOP New Orleans, La.

SCHOOL OF LAW

*"I student of wide knowledge,
And generous willingness to help."*



JOSEPH ALLEN TETLOW New Orleans, La.

COLLEGE OF PHARMACY

Captain Freshman Football Team, '27; Varsity Football, '28, '29, '30; Track, '29, '30, '31; Pharmacy Club, '29, '30, '31; Vice-President Pharmacy Club, '29; Intramural Basketball, '27, '29; Student Council, '29, '30, '31.

"Here rose an athlete strong, to break or bind."



M. E. TOPPINO New Orleans, La.

Beggars
COLLEGE OF ARTS AND SCIENCES

Class President, '28, '29, '30, '31; Freshman Basketball, '28; Track, '29, '30, '31; Alternate Captain Track, '30; Vice-President Chemistry Club, '31; Chemistry Club, '30; Most Popular, '30; Spanish Club, '28, '29.

"I merry fellow, who had the reputation of being a good athlete."



Senior Class

EDWIN VEGA New Orleans, La.
Σ N Φ
SCHOOL OF LAW

Class President, '27, '28, '29, '30; Junior Loving Cup in Law First Semester and Second Semester; A.B. Degree, '27.

"Beneath the surface you find his true worth."

L. CLAUDE VEGLIA New Orleans, La.
Φ B Γ
SCHOOL OF LAW

Associate Editor *Maroon*, '27, '28, '29, Managing Editor, '30; Class Secretary, '27, '28; Spanish Club, '26, '27; Class President, '28, '29, '30; Tennis, '29, '30; Varsity Tennis Team, '29; Intramural Basketball, '29.

"Ye gods, when will this college life end to make two lovers happy?"

EMILE A. WAGNER, JR. New Orleans, La.
Δ Φ Σ
SCHOOL OF COMMERCE

Band, '28, '29, '30, '31; Sodality, '29, '30, '31; Glee Club, '29; Tennis, '28, '29; *Maroon*, '28, '29, '30, '31; Exchange Editor *Maroon*, '30; Associate Editor *Maroon*, '31; Debating Club, '29, '30, '31; Spanish Club, '26, '27.

*"He is one that will not plead that cause
Wherein his tongue must be confuted by his conscience."*

JOSIE WEINBERGER Bellville, Texas
COLLEGE OF PHARMACY

"Trust not the lady pharmacist; her antidotes are poison."

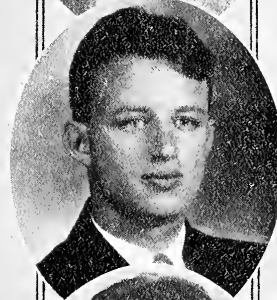



Senior Class



HARRY WILKINS Mobile, Ala.

Φ Β Γ

SCHOOL OF LAW

*"One who never turned his back,
But marched breast forward."*



CARLO ZUMMO New Orleans, La.

COLLEGE OF PHARMACY

Pharmacy Club, '29, '30, '31.

"He tried the luxury of doing good."



J. SKELLY WRIGHT New Orleans, La.

Δ Φ Σ

COLLEGE OF ARTS AND SCIENCES

Maroon Staff, '29, '30, '31, Advertising Manager, '31;
Fraternity Editor WOLF, '30; Glee Club, '28, '29,
'30; Sodality, '28, '29; Intramural Basketball, '28, '29,
'30; Spanish Club, '30, '31; Debating Club, '29, '30.

"I am sure care's an enemy to life."





JUNIORS



Junior Class

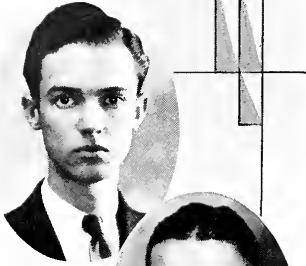

ROBERT A. AINSWORTH, JR., τ B Λ , Δ Θ Φ
New Orleans, La.

School of Law

Sodality, '28, '29, '30, '31; Thespians, '28, '29, '30, '31; Glee Club, '29; Spanish Dramatic, '29, '30; Spanish Club, '29, '30; Spanish Oratorical Medal, '29; Debating Club, '29, '30, '31; Vice-President Debating Club, '30; President Debating Club, '31; "Loyola Law Journal," '30; "Wolf," '28; Assistant Editor "Wolf," '29; Editor-in-Chief "Wolf," '30, '31; President Loyola Lecture Bureau, '31; Varsity Debate Team, '30, '31.



JAKE ATZ, JR. New Orleans, La.

School of Commerce

Intra-mural Basketball, '29, '30.

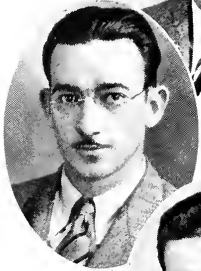

JESSE EARL BAILEY, Ξ Ψ Φ New Orleans, La.

School of Dentistry

Class President, '28, '29; Student Council, '30, '31; Glee Club, '30, '31.



W. P. BARNES, JR., Ξ Ψ Φ Spring Hill, Ala.

School of Dentistry

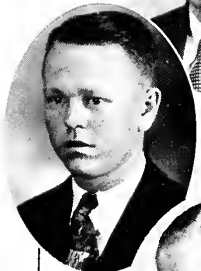

JOSEPH SAMUEL BARROIS, B Φ Σ . New Orleans, La.

College of Arts and Sciences

Deputy Grand Council Beta Phi Sigma; Varsity Cheerleader, '29, '30, '31; Track Varsity, '28, '29, '30; (Ph.G., Pharmacy.)



C. F. BARTELS, Ξ Ψ Φ New Orleans, La.

School of Dentistry

Secretary-Treasurer Sophomore Class, '29.



Junior Class

EMMETT JOSEPH BENIT, $\Xi \Psi \Phi$. New Orleans, La.
School of Dentistry

Freshman Football, '29; Freshman Track, '29; Varsity Football, '30; Varsity Track, '30; Intra-mural Basketball, '29.

WILLIAM HARVEY BETTS, $\Delta \Theta \Phi$. New Orleans, La.
School of Law

President Sophomore Law Class, '29; Contributing Editor "Loyola Law Journal."

TEMPLE H. BLACK, Beggars. . . New Orleans, La.
School of Commerce

Frosh Football, '28; Glee Club, '28, '29, '30, '31; Feature Editor "Maroon," '30, '31; Spanish Club, '29, '30; Treasurer Commerce Club, '28, '29; Orchestra, '30; Sodality, '30, '31; Intra-mural Basketball, '30; Editor-in-Chief "Maroon," '31.

RAYMOND BOSWORTH, B Σ E. . . New Orleans, La.
School of Commerce

Secretary Spanish Club, '29; Intra-mural Basketball, '29, '30; Vice-President Junior Class, '30.

LOUIS A. BOURGEOIS, $\Xi \Psi \Phi$. . . Morgan City, La.
School of Dentistry

Class President, '29, '30.

LEE FRANCIS BOUTTE Garyville, La.
College of Pharmacy

Pharmacy Club, '30, '31; Sodality, '30.

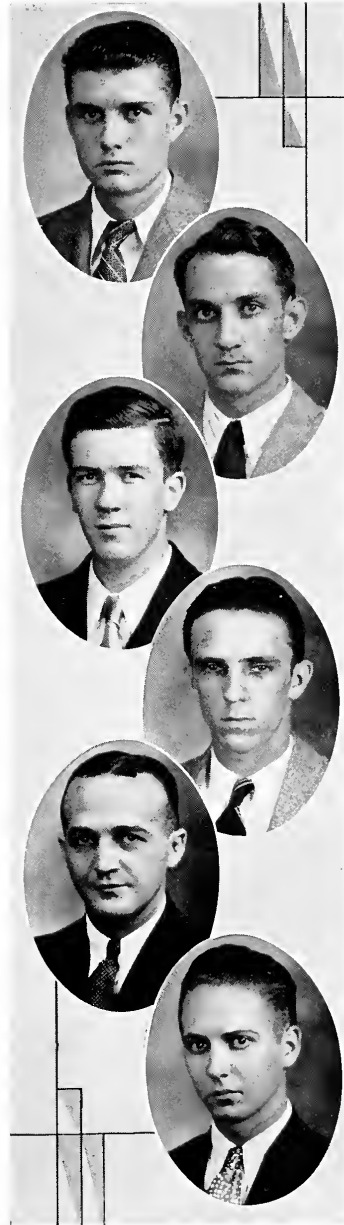



Junior Class

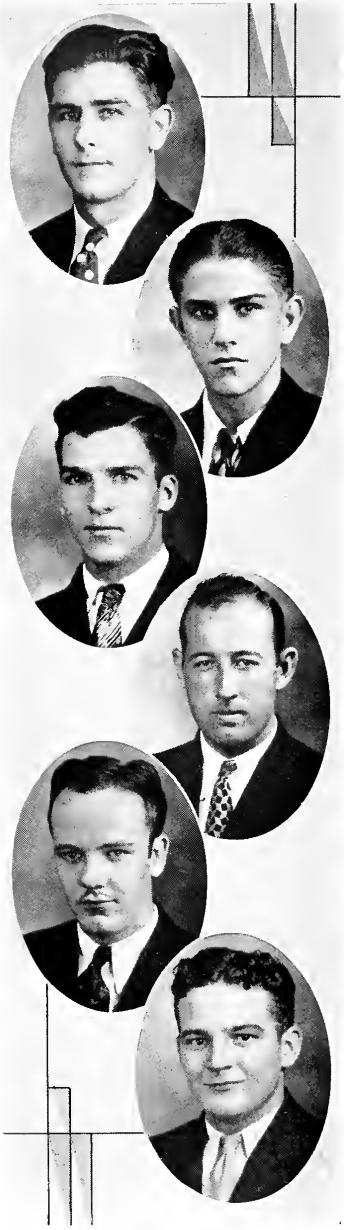

WEBSTER G. BROWN New Orleans, La.
College of Pharmacy

FRANCIS HAROLD BUQUOI Covington, La.
College of Pharmacy
Pharmacy Club, '30, '31.

B. G. BYRNES, Beggars, Δ Θ Φ . New Orleans, La.
School of Law

Track, '28, '29; Intra-mural Basketball, '29, '30; Manager Boxing Team, '31; Glee Club, '29; Thespians, '29, '30, '31; Secretary Thespians, '30; Debating Society, '30; Secretary Debating Club, '30; Sodality, '29, '30, '31; President, '30, '31; Secretary Senior Arts and Science, '30; "Maroon" Staff, '31; "Law Journal," '30, '31; Spanish Dramatic Society, '29, '30.

AUGUST A. CALONGNE, JR. New Orleans, La.
School of Law

JOSEPH WILSON CAREY New Orleans, La.
College of Pharmacy

Pharmacy Club, '29, '30, '31; Sodality, '30, '31; Intra-mural Basketball, '30; Intra-mural Baseball, '30.

PRESTON W. CARVER, B Σ E . . New Orleans, La.
School of Commerce

Frosh Football, '29; Frosh Baseball, '29; Intra-mural Basketball, '29, '30, '31; Treasurer Spanish Club, '30; Treasurer Junior Arts and Science, '30, '31.



Junior Class

JOHN DOORLEY CASEY Dalhart, Tex.
College of Arts and Sciences

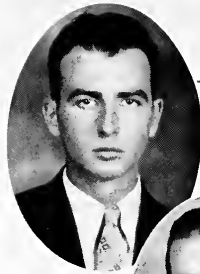

SEXTON MARTIN COMEAUX Youngsville, La.
College of Pharmacy

Pharmacy Club, '29, '30, '31; Sodality, '30, '31; Intra-
mural Basketball, '30; Junior Class Janitor, '30, '31.



LEWIS S. CONNOR, Beggars New Orleans, La.
School of Commerce

Freshman Track Team, '29; Glee Club, '29, '30; Intra-
mural Basketball, '29.

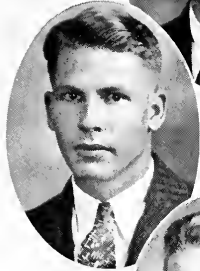

PERRIN JOHN CONNOR, Beggars New Orleans, La.
College of Arts and Sciences

Freshman Basketball, '29; Cross Country, '29, '30;
Freshman Track, '29; Varsity Track, '30, '31; Glee
Club, '29, '30, '31; Chemistry Club, '30, '31.



MARGUERITE CROZAT New Orleans, La.
College of Pharmacy

Pharmacy Club, '30, '31; Class Secretary and Treas-
urer, '31.



GASTON A. DE LA BRETONNE Abita Springs, La.
College of Pharmacy





Junior Class



SAMUEL JOHN DILEO, B Φ Σ . . . Independence, La.
College of Pharmacy

Intra-mural Basketball, '30; Pharmacy Club, '29, '30,
'31; Intra-mural Baseball, '30.

JOHN P. DULENTY New Orleans, La.
School of Law

Loyola Lecture Bureau, '31; Debating Club, '31.

VAL A. EARHART, B Φ Σ New Orleans, La.
College of Pharmacy

ALDEN L. ECHEZABAL New Orleans, La.
School of Law

Thespians, '28, '29, '30; Vice-President, '30; Debating
Society, '29, '30.

EDWARD J. EGAN, Beggars New Orleans, La.
School of Commerce

JOSEPH B. FAZZIO, B Φ Σ New Orleans, La.
College of Pharmacy

Freshman Basketball, '30; Pharmacy Club, '29, '30,
'31; V. P. Class, '29; Sodality, '30, '31.





Junior Class

MICHAEL FIALLOS La Ceiba, Honduras
School of Dentistry



C. MAHLON FRALEIGH, Ψ Ω Handsboro, Miss.
School of Dentistry

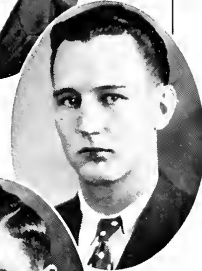

RICHARD S. GENRE, Β Φ Σ Port Allen, La.
College of Pharmacy

Vice-President of Class, '31; Glee Club, '30, '31; Pharmacy Club, '30, '31; Sodality, '31; Intra-mural Basketball, '30.



LOUIS G. GERAC, Β Φ Σ Lafayette, La.
College of Pharmacy

President Junior Class, '31; Student Council, '31; Pharmacy Club, '30, '31; Band, '31; Sodality, '31; Intra-mural Basketball, '30, '31.



ANDREW W. GIORDANO, Τ Β Α . Morgan City, La.
School of Commerce

Freshman Football, '27; Varsity Football, '28, '31; Spanish Club, '27.

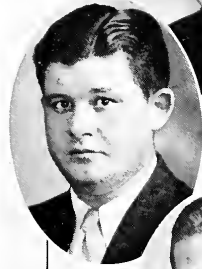

L. C. GRUNDMANN, Σ Α Κ, Β Σ Ε . New Orleans, La.
School of Commerce
Glee Club, '29, '30.





Junior Class



HAROLD M. GUIDROZ, Β Φ Σ . . . Arnaudville, La.
College of Pharmacy
Pharmacy Club; Sodality; Glee Club.

FRANCIS X. GUILFOYLE Bayonne, N. J.
School of Dentistry

ROBERT PHILLIPS HAMMOND . . . New Orleans, La.
College of Arts and Sciences
Frosh Track, '29; Varsity Track, '30, '31; Cross-Coun-
try, '29, '30; Intra-mural Basketball, '29, '30, '31;
Chemistry Club, '30, '31.

J. EARL JOHNSON, Τ Β Δ, Ψ Ω Bunkie, La.
School of Dentistry
"Wolf" Staff, '30; "Maroon" Staff, '30, '31.

WALLACE H. KERN, Ψ Ω New Orleans, La.
School of Dentistry
Band, '29, '30; Secretary Band, '29, '30, '31; Intra-
mural Baseball, '29; School Orchestra, '29, '30.

JOSEPH ALOYSIUS KIENZT New Orleans, La.
College of Pharmacy
Pharmacy Club, '30, '31; Sodality, '31.





Junior Class

OSCAR KRIEGER New Orleans, La.
School of Dentistry

E. V. LA COUR Welsh, La.
School of Dentistry

MALCOLM E. LAFARGUE, Σ N Φ . . . Marksville, La.
School of Law
Secretary Class, '31; Winner of Class Cup in Civil Code, '29.

BRITTMAR P. LANDRY New Orleans, La.
School of Law

P. H. LE BLANC, JR., B Σ E . . . New Orleans, La.
School of Commerce

OLIVER LIVAUDAIS, JR. New Orleans, La.
School of Law

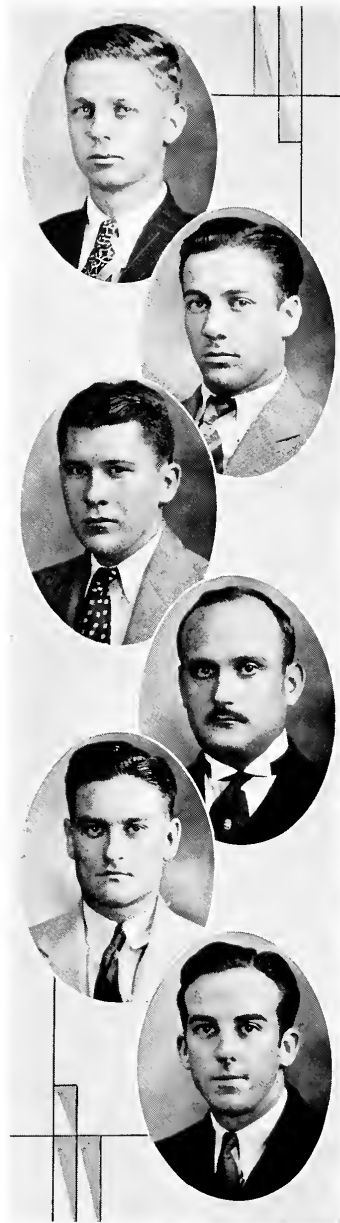



Junior Class



EDWARD S. LOWRY Litcher, La.
College of Pharmacy

ESTHER J. MARQUER New Orleans, La.
College of Pharmacy
Pharmacy Club, '30, '31.

CHARLES A. MATASSA, B Φ Σ New Orleans, La.
College of Pharmacy

MICHAEL L. McEVoy, JR. New Orleans, La.
College of Arts and Sciences
Band, '26, '27, '28, '29, '30; "Maroon," '26, '27, '28, '29, '30; "Loyola Law Journal," '30; Ph.B. Degree, '30.

CLIFTON MEAUX, B Σ E Kaplan, La.
School of Commerce
Commerce Club, '29; Glee Club, '30, '31; Sodality, '30, '31; French Club, '30, '31.

TRANSITO MEJENES, Σ I Mexico
College of Pharmacy





Junior Class

MARCO A. MENDOZA . . . Tegucigalpa, Honduras
College of Pharmacy

RAY MOCK, Beggars New Orleans, La.
College of Arts and Sciences

Frosh Football, '28; Frosh Basketball, '29; Varsity
Football, '29, '30; President Class, '29, '31; Vice-Pres-
ident Class, '30.

JOHN F. MONIE New Orleans, La.
College of Arts and Sciences

French Club, '29, '30.

CARROLL MONTET New Orleans, La.
College of Arts and Sciences

Frosh Track, '29; French Club, '29, '30.

MCGEHEE MOORE, Ξ Ψ Φ McComb, Miss.
School of Dentistry

Frosh Football, '27, Varsity, '29, '30.

SHIGEO MORI Captain Cook, Hawaii
College of Pharmacy

Pharmacy Club, '29, '30.

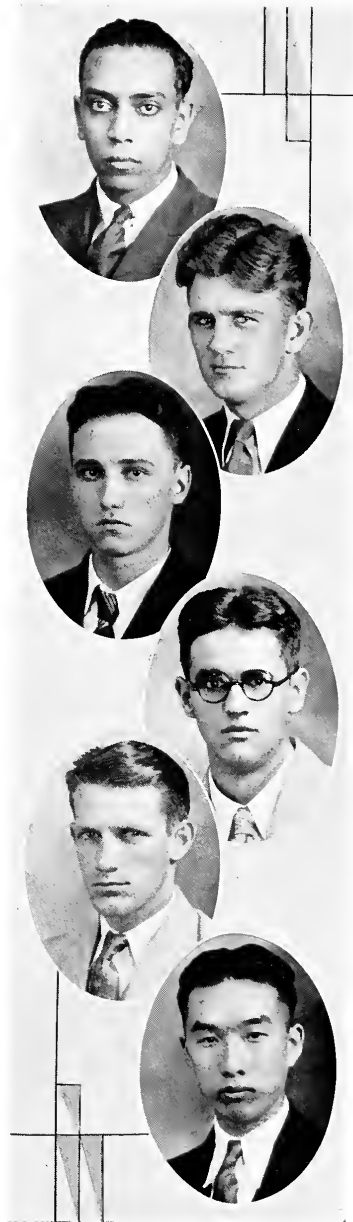



Junior Class

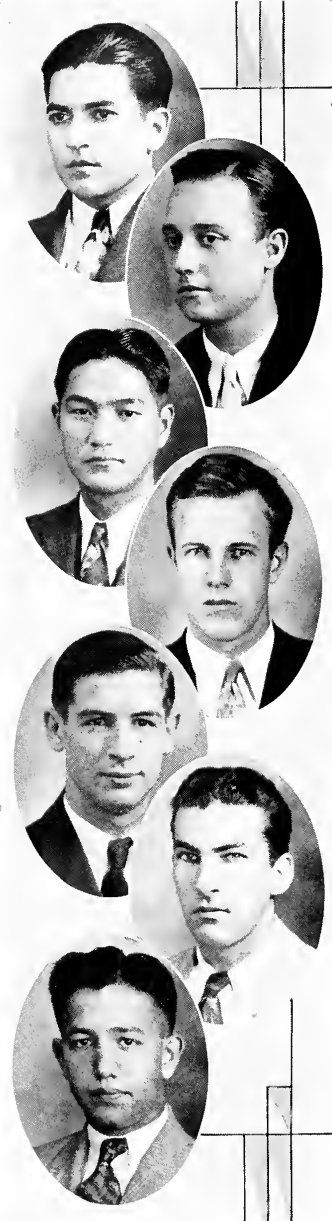

BERNABE MUNOZ Honduras
School of Dentistry

RALPH C. NEEB, Ψ Ω Gretna, La.
School of Dentistry
Loyola Band, '29, '30, '31; Vice-President Band, '31.

HISASHI NOMASA Fukuoka, Japan
School of Dentistry

JOHN A. OULLIBER, Beggars . . New Orleans, La.
School of Law
Freshman Football, '29; Freshman Basketball, '28;
Varsity Football, '30; Varsity Basketball, '29; Varsity
Baseball, '29; Tennis Team, '29, '30; Debating Team,
'30; Holmes Trophy Best Student Athlete, '30.

DONALD PETERSON, Ψ Ω New Orleans, La.
School of Dentistry
Band, '26, '27, '28, '29, '30; Vice-President Band, '29,
'30; President Band, '30, '31; Intra-mural Baseball, '30.

MARION PEYTON New Orleans, La.
School of Dentistry
Freshman Basketball, '25; Varsity Basketball, '26;
Spanish Club, '25; Sodality, '25; Intra-mural Base-
ball, '29.

CARL RABINOWITZ New Orleans, La.
College of Pharmacy





Junior Class

PAUL A. REISING, Δ Φ Σ New Orleans, La.

School of Commerce

Glee Club, '29; Sodality, '29, '30, '31; Debating Club, '29, '30, '31; Secretary Freshman Class, '29; Student Council, '30, '31; French Club, '30, '31; Business Manager "Maroon," '30, '31; Treasurer French Club, '30; Secretary Student Council, '31.

ROY E. RIECKE, Β Φ Σ New Orleans, La.

College of Pharmacy

President of Class, '28; Cheer Leader, '29; Pharmacy Club, '28, '29, '30; Intra-mural Football, '28; Intra-mural Basketball, '28, '29, '30; Tennis, '28, '29; Varsity Baseball, '28; Freshman Football, '30.

ANTHONY JOHN RIOLO New Orleans, La.

College of Pharmacy

"Maroon," '31; Sodality, '30, '31; Pharmacy Club, '30.

AVITA C. ROELING New Orleans, La.

College of Pharmacy

Pharmacy Club, '30, '31.

ALBERT ROSE New Orleans, La.

College of Arts and Sciences

Intra-mural Basketball, '29; Spanish Club, '28, '29.

HAROLD ROUCHELL New Orleans, La.

School of Law

A.B., Loyola; "Maroon," '27, '28, '29; Editor "Maroon," '30; Thespians, '28, '29, '30, '31; Secretary Thespians, '29; President Thespians, '30, '31; Class Vice-President, '28; Class President, '30; French Club, '29; Debating Club, '29, '30, '31; Varsity Debating Team, '29; Sodality, '27, '28, '29, '30; Editor "Loyola Law Journal," '31.

T. R. ROY, Σ Α Κ, Ξ Ψ Φ Mansura, La.

School of Dentistry





Junior Class

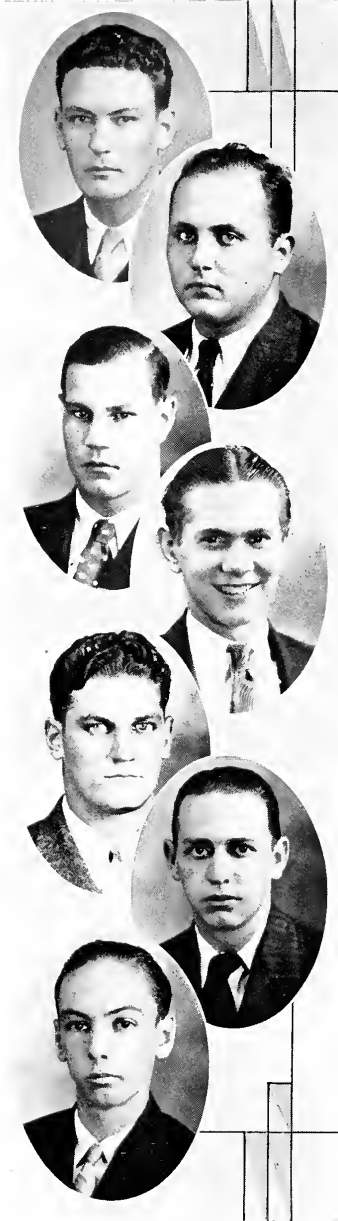

VAUGHAN C. SANFORD, $\Xi \Psi \Phi$ Bunkie, La.
School of Dentistry

ANTHONY J. SANTANGELO New Orleans, La.
College of Arts and Sciences

ARTHUR J. SCHEXNAYDER Lauderdale, La.
College of Arts and Sciences
Chemistry Club, '29, '30.

MARNELL SEGURA New Iberia, La.
College of Arts and Sciences
Frosh Track, '28; Varsity Track, '29, '30; Thespians,
'30, '31; French Club, '29, '30, '31; Debating Club, '30;
Chemistry Club, '31.

CLEM SEHRT New Orleans, La.
School of Law
Varsity Football, '28, '29, '30; Intra-mural Basketball,
'29, '30; Boxing, '30, '31; Secretary Law Class, '30.

JAMES G. SMART, $\Psi \Omega$ Bunkie, La.
School of Dentistry

HENRY SMITH, $B \Phi \Sigma$ Covington, La.
College of Pharmacy
Tennis, '29, '30.





Junior Class

HOBART A. SMITH, Ξ Ψ Φ . . . New Augusta, Miss.
School of Dentistry

ROBERT F. SMITH, Ψ Ω Grand Coteau, La.
School of Dentistry

Frosh Football, '27; Varsity Football, '29, '30; Varsity
Baseball, '28, '29.

AVERY SPEARS, Ψ Ω Plaquemine, La.
School of Dentistry

THOMAS E. STOUT, Ψ Ω Pascagoula, Miss.
School of Dentistry
Vice-President Class, '28.

SIDNEY VAN ANTWERP Mobile, Ala.
School of Dentistry

WILLIAM VON LUBBE, JR. New Orleans, La.
College of Arts and Sciences

Sodality, '29, '30; Vice-President Class, '30; Vice-Presi-
dent Spanish Club, '29, '30, Secretary '30, '31; Class
Secretary, '31.

JOHN EDWARD ZODER, JR., Ξ Ψ Φ . . . Opelousas, La.
School of Dentistry
President Class, '31.

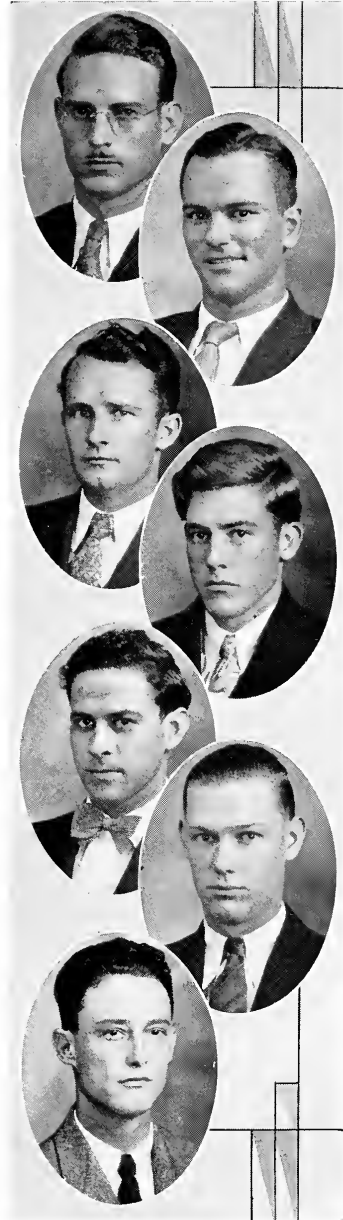



Down Where The South Begins

*Down where the sun shines a little brighter,
Down where the heart beats a little lighter,
Where friendship's bonds are a little tighter—
That's where the South begins.*

*Down where the banjo strings are strumming,
Down where the honey bee is humming,
Where a hearty welcome awaits your coming—
That's where the South begins.*





SOPHOMORES



Sophomore Class

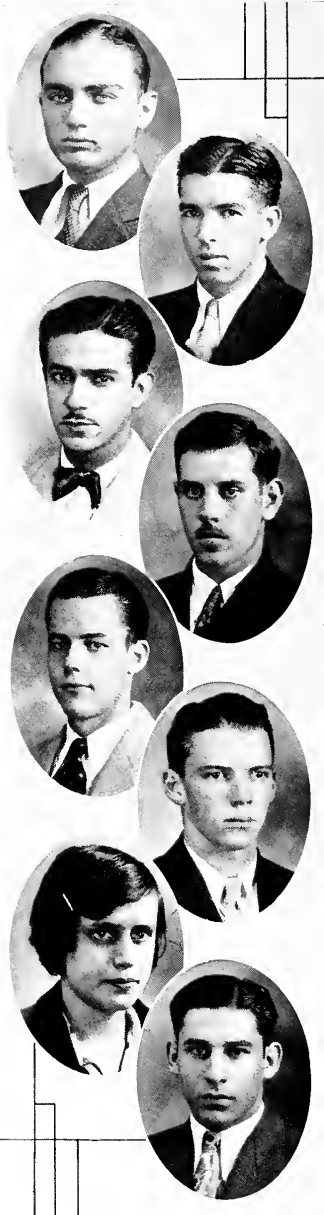

HENRY AGUILERA Holquin, Cuba
School of Dentistry

P. A. ALBANO Tampa, Fla.
School of Dentistry

A. APARICIO Guatemala City, C. A.
Σ I
School of Dentistry

ROBERT L. AUBERT, JR. Gulfport, Miss.
Ψ Ω
School of Dentistry
Class Secretary.

LAWRENCE F. BABST New Orleans, La.
T B A
School of Commerce
Sodality, '30, '31; Vice-President Sophomore Class, '31;
Vice-President Spanish Club, '31.

WILLIAM HART BARBER Bardstown, Ky.
School of Commerce
Glee Club.

ADELAIDE BAUDIER New Orleans, La.
College of Arts and Sciences

GILBERT BERNSTEIN New Orleans, La.
College of Arts and Sciences





Sophomore Class

FRED BODENGER New Orleans, La.
School of Dentistry
Boxing Team, '29.

MARION BRIERRE New Orleans, La.
School of Dentistry

OLIVER DANIEL BRODERICK New Orleans, La.
College of Arts and Sciences

WILLIAM R. BROWN New Orleans, La.
College of Arts and Sciences
Football, '30.

JOHN E. BURCH New Orleans, La.
College of Arts and Sciences

ERNEST F. BUTLER Greenville, Miss.
School of Dentistry
Class Treasurer, '30.

JOSEPH HENRY CABIBI New Orleans, La.
School of Dentistry

PHILIP CAILLOUET Houma, La.
College of Arts and Sciences





Sophomore Class

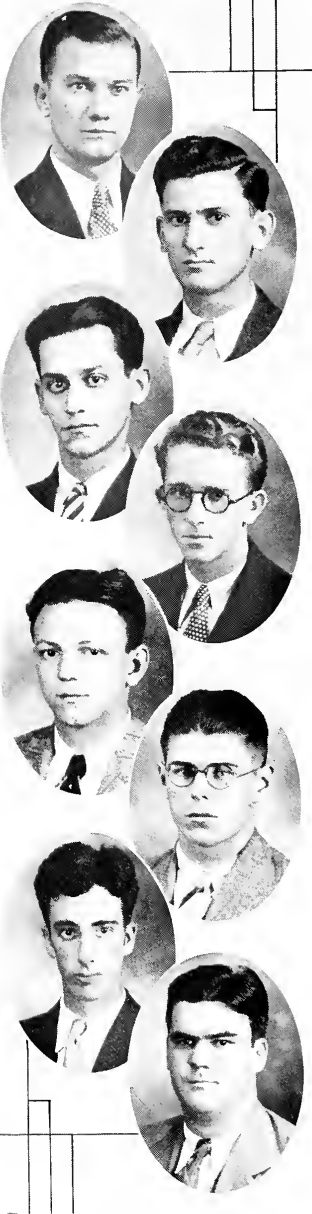

HENRY T. ELLENDER Houma, La.
Ξ Ψ Φ
School of Dentistry

R. J. CARLOS New Orleans, La.
College of Arts and Sciences

FERDENAND R. CARRERAS New Orleans, La.
School of Dentistry

LAWRENCE O. CAZES Plaquemine, La.
Ψ Ω
School of Dentistry
Student Council, '30, '31; Intra-mural Basketball.

ALLAN R. CHAUVIN New Orleans, La.
College of Arts and Sciences
Intra-mural Basketball, '30.

WILLIAM J. CONDON New Orleans, La.
College of Arts and Sciences

DUDLEY COWAN New Orleans, La.
College of Arts and Sciences
Band, '30, '31; Glee Club, '30, '31.

JOHN G. CURREN New Orleans, La.
Δ Θ Φ
School of Law





Sophomore Class

WILLIAM DARDIS New Orleans, La.
Δ Φ Σ
School of Dentistry

ELTON A. DARSEY Houma, La.
College of Arts and Sciences

ALONZO R. DOUGHTY Good Pine, La.
Ξ Ψ Φ
School of Dentistry
Vice-President Sophomore Class, '31.

GERALD P. DUPLECHIN Eunice, La.
Τ Β Α
School of Dentistry
President Freshman Class, '29.

ALFRED G. EVERETT New Orleans, La.
College of Arts and Sciences

ALBERT FITZWILLIAM New Orleans, La.
Σ Α Κ
College of Arts and Sciences

JEAN FLYNN Tampa, Fla.
College of Arts and Sciences
Boxing, '30, '31.

JUSTIN HENRY FORET Thibodaux, La.
College of Arts and Sciences

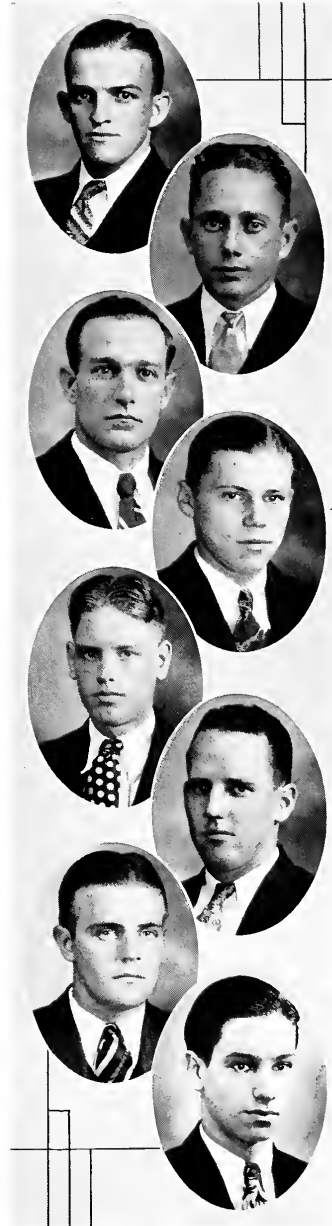



Sophomore Class

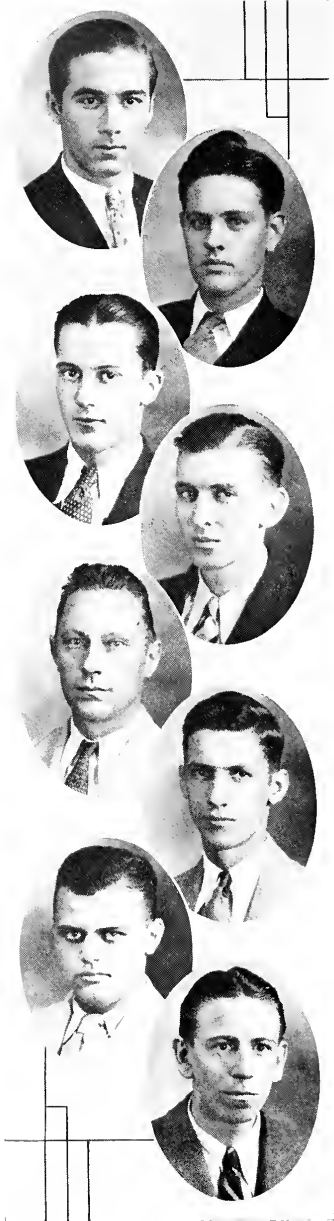

VONDEL R. FRANSEN New Orleans, La.
School of Commerce

Spanish Club, '30, '31; French Club, '30, '31; Glee Club, '30; "Maroon," '30, '31; President Spanish Club, '31; Sodality, '31.

HAMPTON A. GAMARD New Orleans, La.
Σ A K
College of Arts and Sciences

Thespians, '30, '31.

GERALD S. GAUDIN Convent, La.
College of Arts and Sciences

CHARLES CLIFTON GOETZ, JR. Natchez, Miss.
College of Arts and Sciences

A. J. GREFER Harvey, La.
College of Arts and Sciences

NELSON V. GUIDRY New Orleans, La.
School of Commerce

HAROLD E. HEIDINGSFELDER New Orleans, La.
T B A
College of Arts and Sciences

Glee Club, '30, '31; Intra-mural Basketball, '30; "Maroon," '31.

ROBERT E. HUNTER New Orleans, La.
College of Arts and Sciences





Sophomore Class

T. H. JACOB New Orleans, La.
School of Dentistry
Band, '31.

R. W. JOHNSON Merigold, Miss.
Ψ Ω
School of Dentistry
President Sophomore Class, '30, '31.

CLARENCE C. KAMMER New Orleans, La.
College of Arts and Sciences

MILES J. KEHOE New Orleans, La.
Σ A K
College of Arts and Sciences

S. KLEIN San Antonio, Tex.
School of Dentistry

HENRY KNOBLOCH New Orleans, La.
School of Commerce

HARRY KRON, JR. Covington, La.
T B A
College of Arts and Sciences

CHARLES D. LANCASTER New Orleans, La.
BEGGARS
School of Law





Sophomore Class

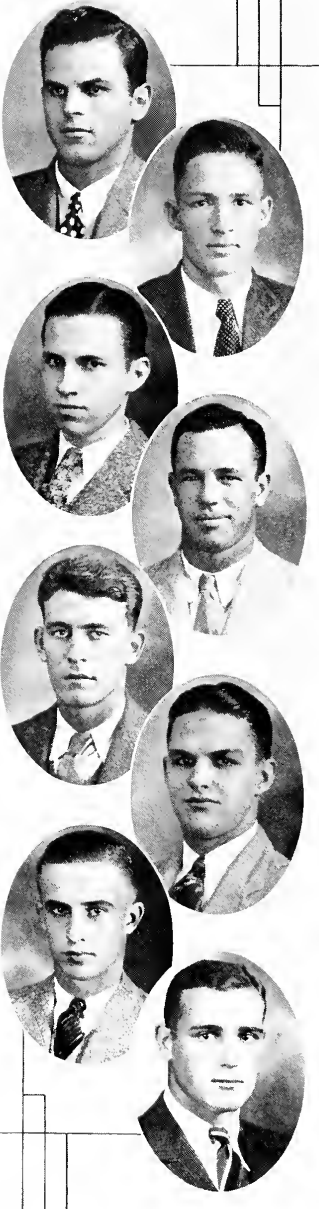

J. LEE LEBLANC Sulphur, La.
College of Arts and Sciences

GEORGE M. LEPPERT New Orleans, La.
BEGGARS
College of Arts and Sciences

Cross Country, '30, '31; Track, '30; Class Secretary, '30; Class President, '31; Student Council, '31.

WILLIAM E. LOONEY Shreveport, La.
College of Arts and Sciences
Loyola Lecture Bureau, '31; "Wolf," '31; "Maroon," '31.

ARNAUD LOPEZ Biloxi, Miss.
College of Arts and Sciences
Freshman Football, '28; Varsity Football, '30.

SAMUEL LOVE Jacksonville, Fla.
BEGGARS
School of Commerce
Freshman Football, '29; Varsity Football, '30; Freshman Basketball, '29.

FELICIEN LOZES New Orleans, La.
College of Arts and Sciences
Co-business Manager "Wolf," '30, '31; Debating Club, '30, '31; Varsity Debating Team, '30, '31; Treasurer Debating Club, '31; Thespians, '30, '31; Spanish Club, '31; Loyola Lecture Bureau, '31; Treasurer Sophomore Class, '31; Freshman Football, '29; Assistant Editor "Maroon," '31.

EDWARD LUCAS New Orleans, La.
College of Arts and Sciences
"Wolf," '30, Assistant Editor, '31; Circulation Manager "Maroon," '31; Intra-mural Basketball, '30.

ELDON LOUIS MAJOUÉ New Orleans, La.
School of Commerce
Alternate Captain Freshman Football, '29; Varsity Football, '30; Freshman Basketball, '30.





Sophomore Class

MICHAEL T. MARETTA Independence, La.
Ψ Ω
School of Dentistry
Freshman Basketball, '28.



CHARLES MARICHAL New Orleans, La.
College of Arts and Sciences

CHARLES C. MARY New Orleans, La.
School of Dentistry

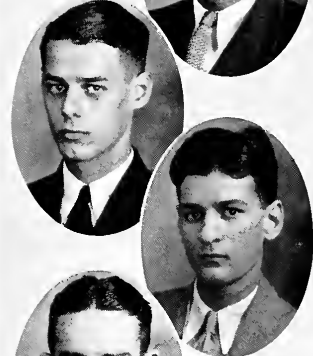

PAUL J. MAYBENO New Orleans, La.
Σ Ν Φ
School of Law

HAROLD JAMES McGRATH Mobile, Ala.
College of Arts and Sciences

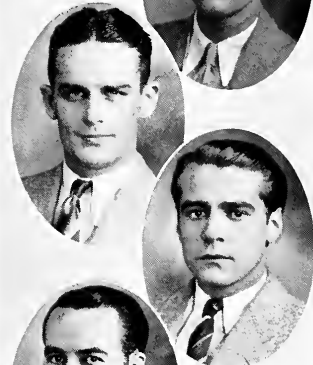

SATURNINO MEDAL, JR. . . Tegucigalpa, Honduras
Σ Ι
School of Dentistry

CHARLES JOHN MELCHOIR, JR. . New Orleans, La.
Σ Α Κ
School of Commerce

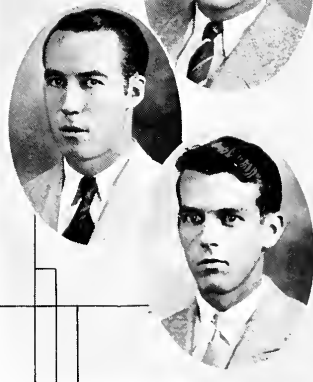

ZEMON C. MONTZ, JR. . . . Garyville, La.
College of Arts and Sciences





Sophomore Class

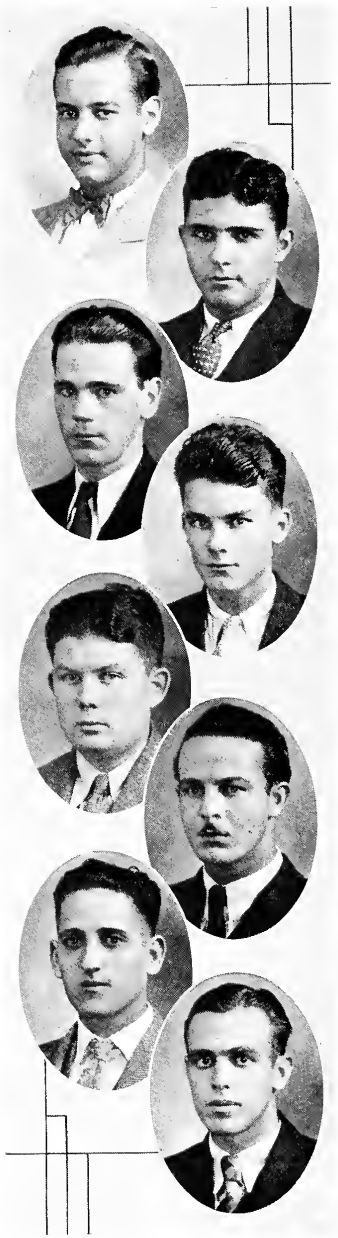

RUBEN MORENO Tampa, Fla.
 $\Sigma \Gamma$
School of Dentistry
Sodality, '31; Band, '31.

ROBERT J. MORRIS, JR. New Orleans, La.
 $\Delta \Phi \Sigma, \Delta \Sigma \Delta$
School of Dentistry
Freshman Football, '28; Varsity Football, '29, '30;
Sodality, '28, '29, '30.

FRED O'DOWD New Orleans, La.
College of Arts and Sciences

SEWALL J. OERTLING New Orleans, La.
 $\Delta \Phi \Sigma$
College of Arts and Sciences

"Maroon," '30, '31; Thespians, '30, '31; Freshman Football Manager, '30; Freshman Basketball Manager, '30; Varsity Football Manager, '31; Spanish Club, '30, '31.

JOHN HENRY OETJEN, JR. Jacksonville, Fla.
 $\Psi \Omega$
School of Dentistry

SIDNEY ALEXANDER OLIVIER Sunset, La.
 $\Psi \Omega$
School of Dentistry

S. J. PALMISANO New Orleans, La.
College of Arts and Sciences

GUSTAVE J. PERDIGAN, JR. New Orleans, La.
 $\Delta \Sigma \Delta$
School of Dentistry
Freshman Football, '28; Sodality, '29, '30.





Sophomore Class

C. F. PERSCHALL New Orleans, La.
College of Arts and Sciences

EDWARD PROFILET Natchez, Miss.
Δ Φ Σ
College of Arts and Sciences
Tennis, '30, '31.

BERT RUHLMAN New Orleans, La.
College of Arts and Sciences

BLAISE SALATICH New Orleans, La.
Σ Α Κ
School of Dentistry
Glee Club, '29, '30.

ROBERT SARPY New Orleans, La.
College of Arts and Sciences
Frosh Basketball, '30.

WILLIAM SCHEYD, JR. New Orleans, La.
BEGGARS
College of Arts and Sciences
Glee Club, '30, '31; Frosh Football, '29; Sodality, '30;
Frosh Basketball, '30.

JACK H. SCIAMBRA New Orleans, La.
College of Arts and Sciences
Glee Club, '30; Band, '30, '31; Orchestra, '30.

CHESTER E. SEELY Thibodaux, La.
School of Dentistry

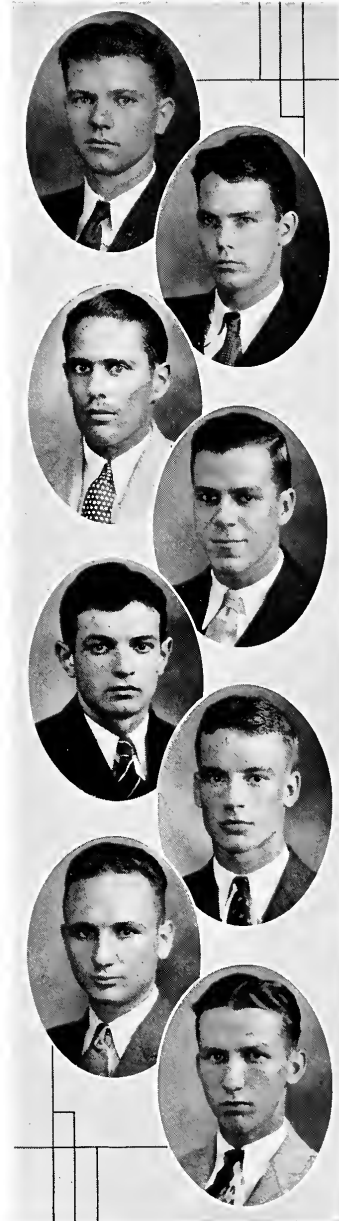



Sophomore Class



EDWARD L. SHAHEEN Lake Charles, La.

T B A

College of Arts and Sciences

Frosh Track, '30; Frosh Football, '30; Thespians, '30, '31; Debating Society, '30; Assistant Editor "Maroon," '31; Oratorical Contest Winner, '30.



HOWARD E. SIBILLE Sunset, La.

Ψ Ω

School of Dentistry



THEODORE SLIMAN New Orleans, La.

T B A

College of Arts and Sciences



CLARENCE SMITH New Orleans, La.

School of Commerce

Frosh Football, '29; Varsity Football, '30; Track, '30.



JOHN S. SMITH Franklin, La.

College of Arts and Sciences



HUBERT ST. MARD New Orleans, La.

College of Arts and Sciences

Frosh Football, '30.



HARVEY L. STRAYHAN Shreveport, La.

T B A

School of Law

Cheer Leader, '29, '30, '31; A.B., Loyola, '29.



JOSEPH TAMBURO New Orleans, La.

Ψ Ω

School of Dentistry

Treasurer Class, '31.





Sophomore Class

LEWIS TODD New Orleans, La.
College of Arts and Sciences
Freshman Football Manager, '30.

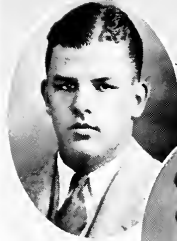

BERNARD JAMES TORTOMASI . . . New Orleans, La.
School of Law



P. J. TREUTEL Mobile, Ala.
T B A, Σ N Φ
School of Law



ZITA WATERS New Orleans, La.
College of Arts and Sciences



J. C. WHEELER Biloxi, Miss.
College of Arts and Sciences
Freshman Football, '29; Varsity Football, '30; Spanish Club, '30, '31; Track, '30, '31.



WILLIAM J. WHITE Gretna, La.
College of Arts and Sciences



W. H. WYNNE New Orleans, La.
School of Dentistry



LEO C. ZINSER New Orleans, La.
College of Arts and Sciences



Co-business Manager "Wolf," '30, '31; "Maroon," '31; Co-treasurer Sophomore Class; Thespians, '30, '31; Debating Club, '30, '31; Lecture Bureau, '31; Spanish Club, '30, '31; Spanish Dramatic Club, '30, '31; Tennis Club, '31; Varsity Debate Team, '31.



Our Creed

*So, take and use thy work,
Amend what flaws may lurk,
What strain o' the stuff, what warpings
past the aim!
May times be in thy hand!
Perfect the cup as planned!
Let age approve of youth, and death
complete the same!*



FRESHMEN



Freshman Class

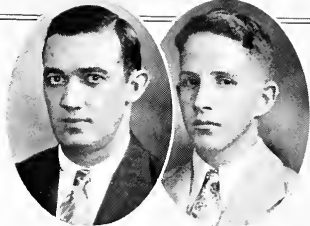

LIONEL F. ABADIE New Orleans, La.
College of Arts and Sciences

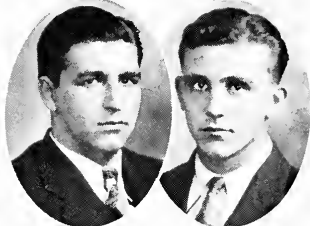

S. A. ALLEMAN, JR. Napoleonville, La.
College of Arts and Sciences

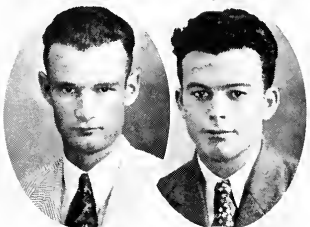

JACOB J. AMATO New Orleans, La.
College of Arts and Sciences

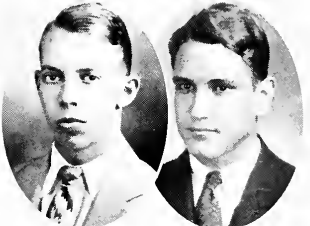

GENO ANCARONI Hazlehurst, Miss.
College of Arts and Sciences
Freshman Football, '30.

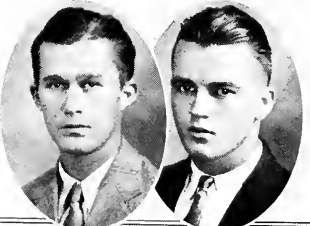

MAX BABINGTON Varnado, La.
College of Pharmacy
President Class, '30.

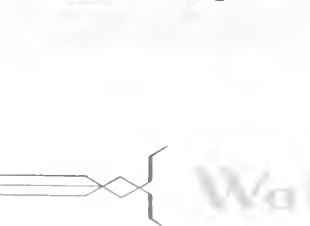

BEN F. BAGERT New Orleans, La.
College of Arts and Sciences



KENT BARBER Bardstown, Ky.
School of Commerce

CHARLES PAUL BARKER New Orleans, La.
Beggars
College of Arts and Sciences

HOMER E. BAROUSSE Crowley, La.
School of Law

JAMES EDWARD BEESON New Orleans, La.
College of Arts and Sciences
Freshman Football, '30.





Freshman Class

AUGUSTINE BENARD New Orleans, La.
College of Pharmacy

CHARLES BENEDETTO, JR. New Orleans, La.
College of Arts and Sciences

ANGELO BENITEZ New Orleans, La.
College of Arts and Sciences

CHARLES BERCIER Opelousas, La.
School of Dentistry
Glee Club, '29; Freshman Football, '30.

ALBERT BIENVENU St. Martinville, La.
School of Law

WILLIAM E. BLAKE, JR. New Orleans, La.
School of Commerce

JOHN J. BLASI New Orleans, La.
College of Arts and Sciences
Freshman Football, '30.

LEO B. BLESSING New Orleans, La.
School of Law

Band, '29, '30, '31; Librarian Band, '30, '31; Spanish Club, '29, '30; Sodality, '28, '29, '30, '31; Glee Club, '30, '31; Debating Society, '30, '31; Member Student Council, '31; Intra-mural Basketball, '30.

PERRY BOOTH, JR. New Orleans, La.
College of Arts and Sciences

Freshman Football, '30; Captain Freshman Team, '30.

JULIO E. BOYD Panama
School of Dentistry

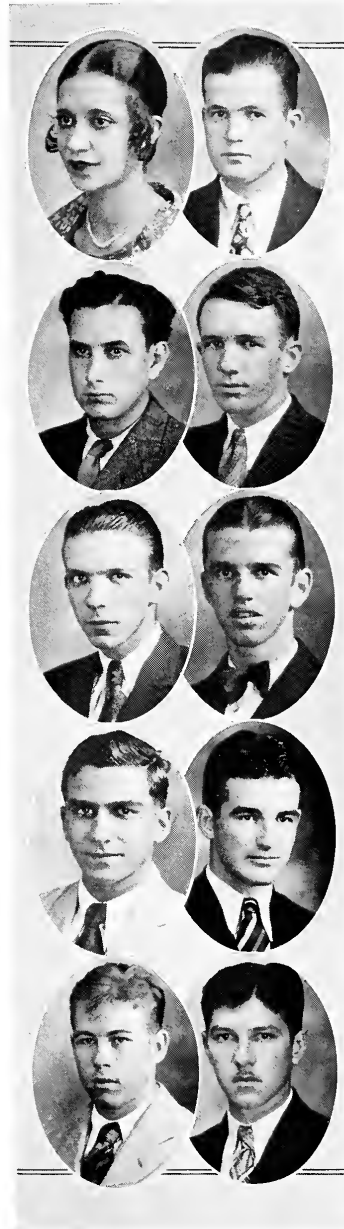



Freshman Class

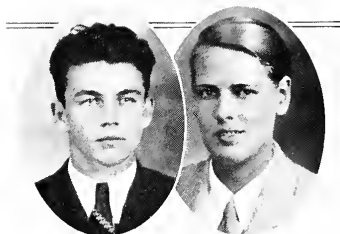

EDWARD JAMES BOYLE New Orleans, La.
College of Arts and Sciences

VIRGINIA BRITTINGHAM New Orleans, La.
School of Law



SAM BROCATO Shreveport, La.
College of Pharmacy
Freshman Football, '30.

AMELIE BUCHMANN New Orleans, La.
School of Law

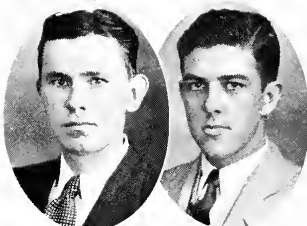

CARL GODFREY BUCHMANN New Orleans, La.
T B Λ, Δ Θ Φ
School of Law

Thespians, '28, '29, '30, '31; Debating Club, '29, '30, '31; Varsity Debating Team, '29; Glee Club, '29; Treasurer Thespians, '30; "Wolf" Staff, Contributing Editor, '30; "Maroon" Staff, '30, '31.

BENET F. CAIN New Orleans, La.
Σ A K, Δ Θ Φ
School of Law

Band, '26, '27, '28, '29; Sodality, '26, '27, '28, '29; "Maroon" Staff, '27, '28, '29; "Wolf" Staff, '28, '29; Vice-President Class, '31; Glee Club, '29.

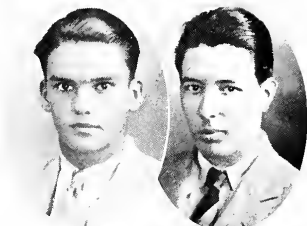

WILLIAM W. CALHOUN, JR. New Orleans, La.
Δ Φ Σ
School of Dentistry
Frosh Football, '30; Frosh Basketball, '30.

PAUL CAPDEVIELLE New Orleans, La.
College of Arts and Sciences

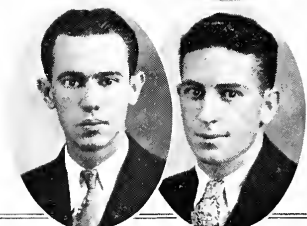

J. ADAN CARDENAS Managua, Nicaragua
School of Dentistry

JOSEPH S. CARSO Monroe, La.
College of Pharmacy
Intra-mural Basketball, '30; Intra-mural Baseball, '30.





Freshman Class

CHARLES J. CARSTENS, JR. New Iberia, La.
College of Arts and Sciences

TOM CEFALU Amite, La.
School of Dentistry
Frosh Football, '29; Varsity Football, '30.

J. ARTHUR CHARBONNET, JR. New Orleans, La.
College of Arts and Sciences

EMMETT CHARBONNET New Orleans, La.
BEGGARS
School of Law

VIC CHOPPIN, JR. New Orleans, La.
School of Law

Tennis, '28, '29, '30, '31; Varsity Tennis Team, '29;
French Club, '29, '30, '31; President French Club, '30,
'31; Debating Society, '30, '31; "Wolf" Staff, '30, '31;
Assistant Editor "Wolf," '31; Thespians, '30, '31; In-
tra-mural Basketball, '30; Intra-mural Baseball, '30.

JOHN CLARKE, JR. Artesia, N. Mex.
Ψ Ω
School of Dentistry
Vice-President Class, '31.

ALLAIN MURRELL CLAY New Orleans, La.
College of Arts and Sciences

W. F. CLUNAN, JR. Nashville, Tenn.
College of Arts and Sciences

JOHN COLLIGAN Ged, La.
College of Arts and Sciences

DONALD CONNOR New Orleans, La.
School of Commerce





Freshman Class



TOM CONRAD New Iberia, La.
School of Commerce

DOMINIC J. CORDARO Shreveport, La.
College of Pharmacy

F. N. CUSIMANO New Orleans, La.
College of Pharmacy

VICTOR D'GEROLAMO, JR. Kenner, La.
College of Arts and Sciences

ANTHONY C. DiBARTOLO New Orleans, La.
College of Arts and Sciences

JOHN M. DONAHUE, JR. Indianapolis, Ind.
Ψ Ω
School of Dentistry

ADRIEN F. DROUILHET Galveston, Tex.
School of Commerce
"Wolf" Staff, '31; Cross-Country Team, '30.

FRANK DUCASSE New Orleans, La.
T B A
School of Dentistry

ALVIN N. DUMESTRE New Orleans, La.
Ψ Ω
School of Dentistry

JOSEPH DUPLECHIN New Orleans, La.
School of Dentistry





Freshman Class

R. W. DUPREE Alexandria, La.
School of Dentistry

JAY ELMER New Orleans, La.
Ψ Ω
School of Dentistry
Class President, '30; Class Secretary-Treasurer, '29.

ENRIQUE ENSENANT Merida, Yuc., Mexico
College of Arts and Sciences

JULIA ESPENAN New Orleans, La.
College of Pharmacy

HOWARD FABACHER New Orleans, La.
School of Law
Student Council, '29, '30, '31; Treasurer Student Council, '31; Glee Club, '29, '30, '31; Business Manager Glee Club, '30; President Glee Club, '31; Vice-President Class, '29, '30, '31.

GEORGE W. FALGOUT Golden Meadows, La.
School of Commerce
Frosh Football, '30.

CASIMIR E. FELCYN New Orleans, La.
School of Dentistry

RAYMOND FERNANDEZ Tampa, Fla.
Σ I
School of Dentistry

ELISHA FISCHER New Orleans, La.
Τ Β Α, Φ Β Γ
School of Law
Class Treasurer, '28, '29; Class Secretary, '30; Class President, '31; Intra-mural Basketball, '28, '29, '30; Thespians, '30, '31; Glee Club, '29, '30, '31; Sodality, '29, '30.

ADOLPH FLACH New Orleans, La.
College of Pharmacy

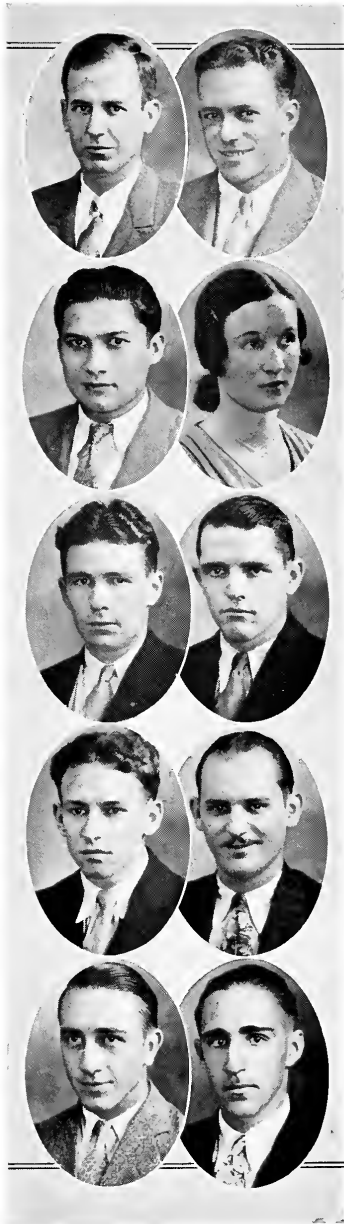



Freshman Class

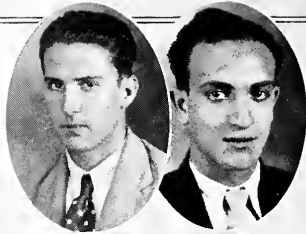

BERNARD FONSECA New Orleans, La.
College of Arts and Sciences

SAMUEL J. FONTANA New Orleans, La.
College of Arts and Sciences

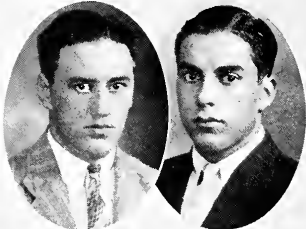

LUCIEN J. FOURCADE New Orleans, La.
T B A, Φ B Γ
School of Law

RENE FRANSEN New Orleans, La.
College of Arts and Sciences



L. FROST New Orleans, La.
College of Arts and Sciences

FERDINAND J. FUENTES Managua, Nicaragua
School of Dentistry

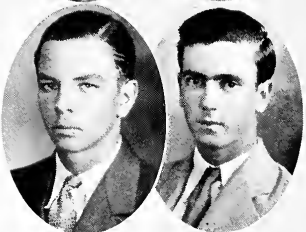

LEON GALATOIRE New Orleans, La.
College of Arts and Sciences

JOHN T. GALLAGHER New Orleans, La.
School of Commerce

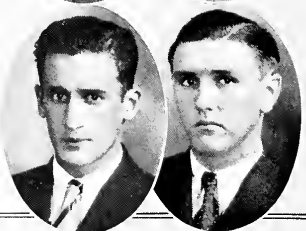

RAYMOND GARCIA New Orleans, La.
College of Arts and Sciences

ROBERT W. GASTON, JR. New Orleans, La.
School of Dentistry





Freshman Class

CHARLES GENARD New Orleans, La.
College of Arts and Sciences
Frosh Football, '30.

JOHN GILBERT Vicksburg, Miss.
School of Commerce

JOSE GOENAGA San Juan, P. R.
School of Dentistry

R. C. GORDON, JR. Mobile, Ala.
School of Dentistry

JOHN HERBERT GRANT Vicksburg, Miss.
School of Commerce

SAL GRAZIANO New Orleans, La.
College of Arts and Sciences

EARL GREMILLON Alexandria, La.
College of Pharmacy

GERALD GREVEMBERG Bay St. Louis, Miss.
College of Arts and Sciences

JAMES CARL GREMILLON Crowley, La.
College of Arts and Sciences

WILLIAM GRILLET Franklin, La.
College of Arts and Sciences

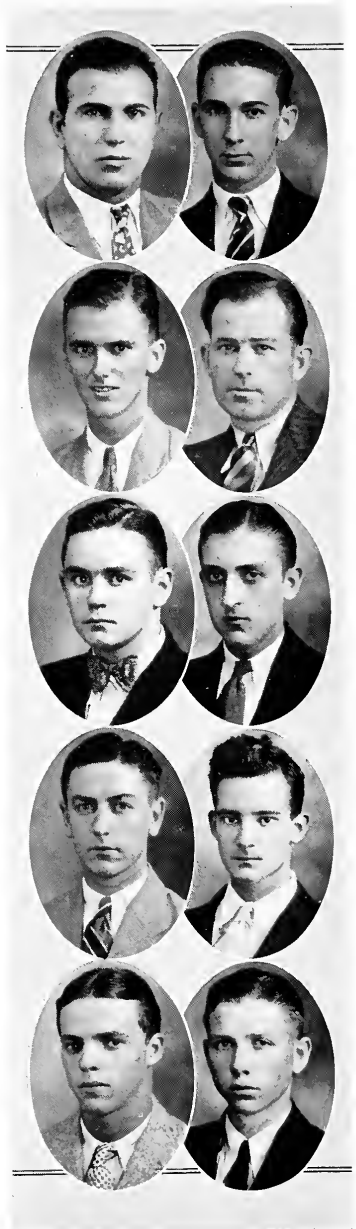



Freshman Class

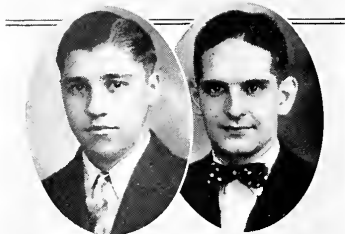

FRANK A. GROSZ New Orleans, La.
College of Arts and Sciences

WILLIAM GRUBER New Orleans, La.
School of Law

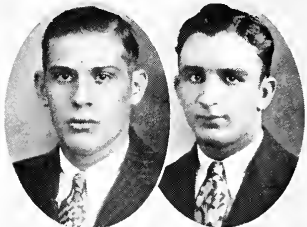

PETER GUARISCO, JR. Morgan City, La.
College of Pharmacy

MARCEL GUENIOT New Orleans, La.
College of Arts and Sciences

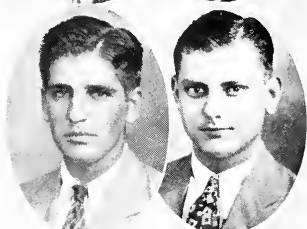

JOSEPH HANDLIN New Orleans, La.
School of Law

CHARLES L. HEBERT Milton, La.
College of Arts and Sciences

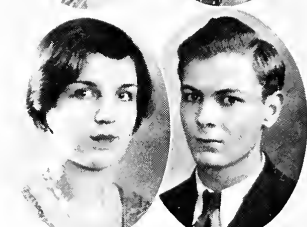

GLADYS HEBERT New Orleans, La.
College of Pharmacy

DAVID L. HERMAN New Orleans, La.
College of Arts and Sciences

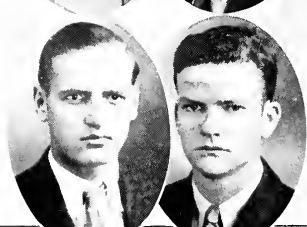

BURDETTE HOOPES Beaumont, Tex.
College of Arts and Sciences

DAN M. HORNE Jacksonville, Fla.
College of Arts and Sciences





Freshman Class

SIDNEY LEON HOUGUETTES Gretna, La.
College of Arts and Sciences

RUDY HUBERWALD New Orleans, La.
College of Arts and Sciences

ROBERT P. INGRAM, JR. Tulsa, Okla.
Ψ Ω
School of Dentistry
Secretary and Treasurer Freshman Class.

LEON JARREAU, JR. New Orleans, La.
Δ Φ Σ
College of Arts and Sciences

ALICIA JIMENEZ San Jose, Costa Rica
College of Arts and Sciences

G. G. JOHNSON New Orleans, La.
School of Dentistry
Frosh Football, '29.

CHARLES BERNARD JONES Mobile, Ala.
School of Dentistry

JULIUS KATZ New Orleans, La.
College of Arts and Sciences

ROSE MARY KEARNEY New Orleans, La.
College of Pharmacy

DELERY E. LANDRY New Orleans, La.
College of Arts and Sciences





Freshman Class



ANGELO G. LEGGIO White Castle, La.
School of Dentistry

SAM M. LEGGIO White Castle, La.
School of Dentistry

FRANK A. LEMOINE Shreveport, La.
Ξ Ψ Φ
School of Dentistry

ANTHONY N. LEVATA New Orleans, La.
College of Arts and Sciences

EARL S. LEVY Covington, La.
College of Pharmacy

JOSEPH A. LONNEGAN New Orleans, La.
College of Arts and Sciences

ADELFA LOPEZ New Orleans, La.
College of Pharmacy

ANTONIO J. LOPEZ Manzanillo, Cuba
School of Dentistry

PAUL J. MANGIARACINA Brooklyn, N. Y.
College of Arts and Sciences

FRED MARICHAL Panama
School of Dentistry

VICTOR B. MARQUER New Orleans, La.
Ψ Ω
School of Dentistry





Freshman Class

PAUL MARTINEZ Thibodaux, La.
School of Law
French Club, '28, '29; Vice-President French Club, '29.

NICHOLAS MASTERS Marksville, La.
Δ Θ Φ
School of Law
"Maroon," '28; Thespians, '28, '29, '30, '31; Glee Club, '29, '30; French Club, '29, '30, '31; Debating Club, '29, '30, '31.

S. J. MAZOLA Beaumont, Tex.
College of Arts and Sciences

LEWIS MCCORMICK New Orleans, La.
College of Arts and Sciences

J. MEJENES New Orleans, La.
School of Dentistry

WILLIAM E. MENDEZ New Orleans, La.
College of Arts and Sciences

DANIEL MESTAYER New Iberia, La.
College of Arts and Sciences
Frosh Football, '30.

WARREN F. MILLS New Orleans, La.
School of Dentistry
Frosh Football, '29.

ENRIQUE MIRALDA La Ceiba, Honduras
College of Arts and Sciences

GANDOLFO J. MIRANTI New Orleans, La.
College of Pharmacy

R. L. MOFFETT New Orleans, La.
College of Arts and Sciences

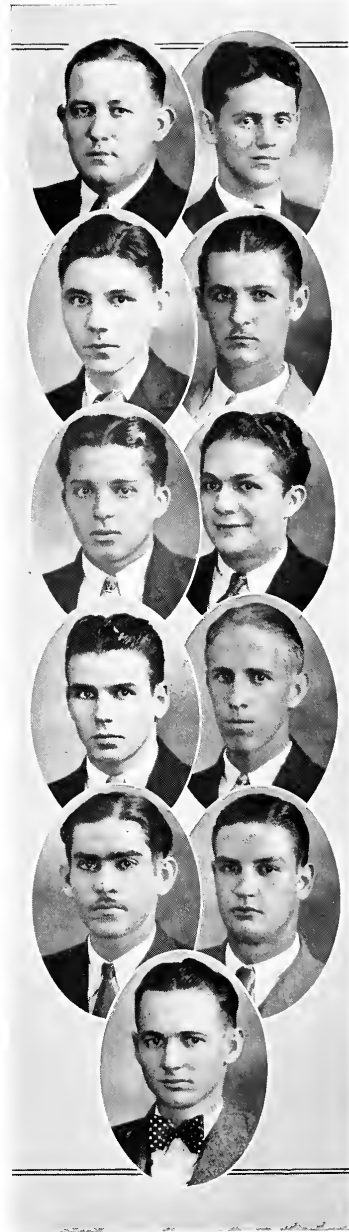



Freshman Class

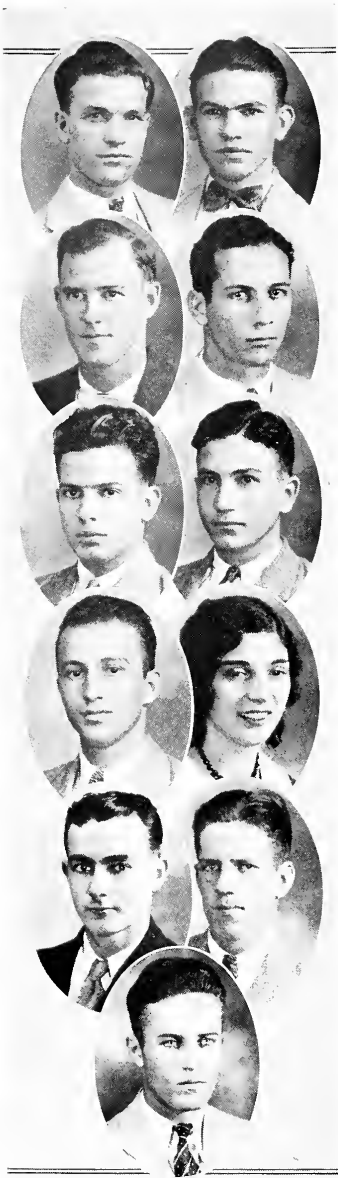

OLIVER STEPHEN MONTAGNET . . . New Orleans, La.
BEGGARS
School of Law

JOHN MOONAN New Orleans, La.
College of Arts and Sciences

J. KENTON MOORE New Orleans, La.
Ψ Ω
School of Dentistry
President Biology Club, '29; Freshman Track, '29;
Vice-President Freshman Class, '29; Cross-Country
Track Team, '30.

NATCHEZ MORICE Marrero, La.
College of Arts and Sciences

JOHN D. MULA Morgan City, La.
College of Arts and Sciences

A. C. MULLA New Orleans, La.
College of Arts and Sciences

ANTHONY N. MULLER New Iberia, La.
School of Law
Class Treasurer, '30; Band, '30.

MARY I. MUSACHIA Independence, La.
College of Pharmacy

RENE ROGER NICAUD New Orleans, La.
Δ Φ Σ, Δ Θ Φ
School of Law

"Wolf," '30; Debating Club, '29, '30, '31; Thespians,
'30, '31; Sodality, '29, '30, '31; Spanish Club, '29, '30;
"Maroon," '29; Varsity Boxing Team, '29; Secretary
Freshman Law Class, '31.

TIM O'BRIEN New Orleans, La.
College of Arts and Sciences

HENRY L. OULLIBER, JR. New Orleans, La.
T B A
School of Law

Vice-President Spanish Class, '28; President Spanish
Club, '29; Freshman Football, '28; Varsity Football,
'30.





Freshman Class

PAUL PIETRI New Orleans, La.

T B A

School of Law

Intra-mural Basketball, '28, '29, '30; Varsity Basketball, '31.

R. PISCIOTTA New Orleans, La.

College of Pharmacy

ALBERT S. POCHE Donaldsonville, La.

College of Arts and Sciences

JAKE C. PUCHIO Beaumont, Tex.

School of Dentistry

JOSEPH F. PUGLIA New Orleans, La.

Ψ Ω

School of Dentistry

Frosh Football, '29.

WILLIAM D. RAY New Orleans, La.

College of Arts and Sciences

ARTHUR C. REINOLD Brooklyn, N. Y.

College of Arts and Sciences

MARCEL REMSON Shreveport, La.

School of Law

GUS RICAU New Orleans, La.

College of Arts and Sciences

HIPOLIT RIDOLFO New Orleans, La.

College of Arts and Sciences

CHARLES ROCCAFORTE New Orleans, La.

College of Arts and Sciences

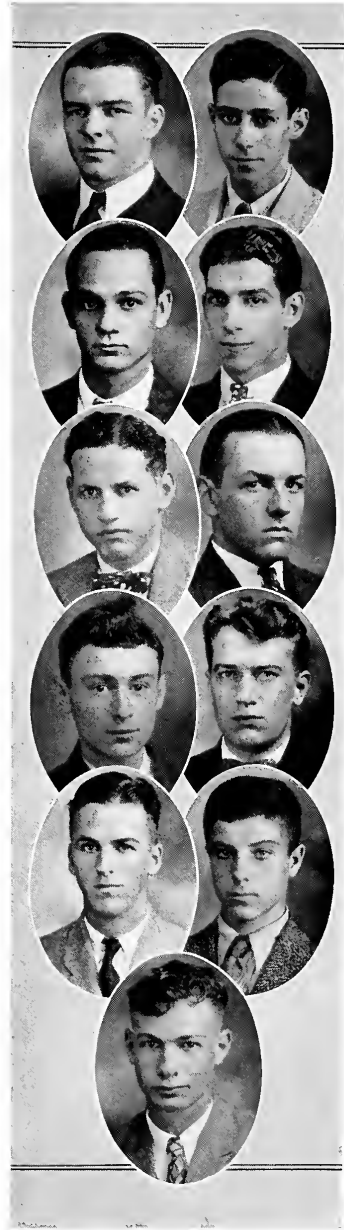



Freshman Class

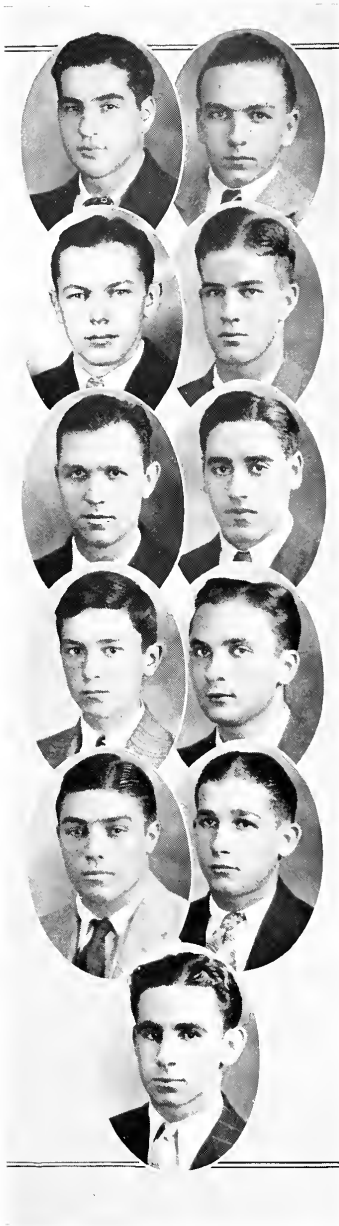

IRVING ROTH New Orleans, La.
School of Dentistry

LLOYD SALATHE New Orleans, La.
School of Commerce

PRESTON SAVOY New Orleans, La.
School of Law

G. M. SCARLE Amite, La.
School of Dentistry

WILBERT A. SCHEFFLER New Orleans, La.
BEGGARS
School of Dentistry
Glee Club, '30, '31.

JOHN A. SCHIRO New Orleans, La.
School of Dentistry
Cross Country Track Team, '30, '31.

EARL A. SCHMIDT New Orleans, La.
College of Arts and Sciences

ISIDORE R. SCHWARTZ Brooklyn, N. Y.
School of Dentistry

WILLIAM SEEBER, JR. New Orleans, La.
College of Arts and Sciences

NATHAN SERPAS New Orleans, La.
School of Dentistry
Frosh Football, '30; Frosh Basketball, '30.

WOODROW P. SEVIN Frank'in, La.
School of Commerce





Freshman Class

RICHARD J. SHAHEEN White Castle, La.
College of Arts and Sciences

KALIL SLIMAN New Orleans, La.
T B A
School of Law

I. J. SMITH Grand Coteau, La.
School of Dentistry
Freshman Football, '29; Freshman Basketball, '29;
Varsity Football, '30.

MICHAEL J. SMITH New Orleans, La.
College of Arts and Sciences

JAMES E. STEINER New Orleans, La.
Δ Φ Σ
School of Law

Spanish Club, '28, '29; Commerce Club, '28; Sodality,
'28, '29, '30; Debating Club, '28, '29, '30; "Maroon"
Staff, '30.

L. E. STELLY Opelousas, La.
School of Dentistry

CHARLES J. STEWART New Orleans, La.
College of Arts and Sciences

LEOLA STOULIG Kenner, La.
College of Pharmacy

JOHN FREDERICK STUMPF Gretna, La.
T B A
College of Arts and Sciences

WILLIAM BURKE SWARTZ Cleveland, La.
College of Arts and Sciences

J. S. WAGNER New Orleans, La.
Δ Φ Σ
College of Arts and Sciences

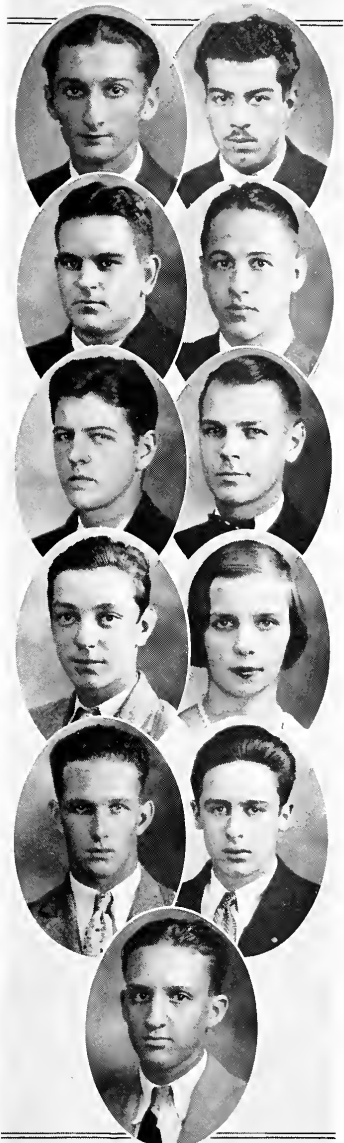



Freshman Class

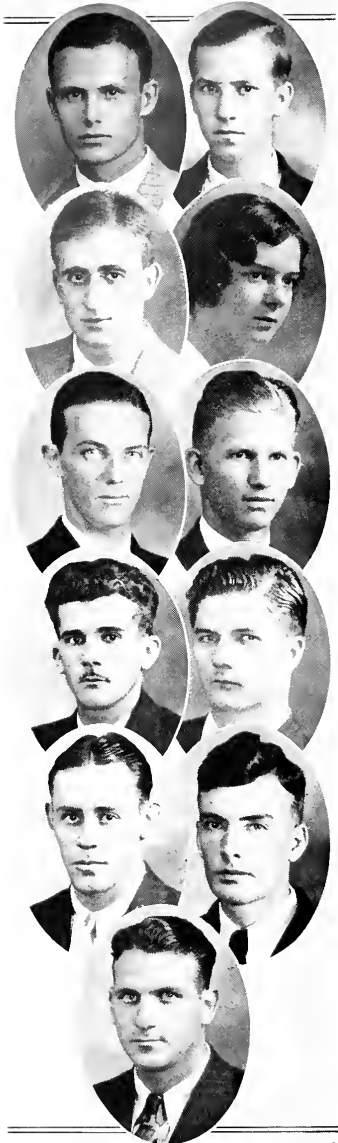

STAN, J. WAGUESPACK Vacherie, La.
College of Pharmacy

JOSEPH A. WEGMANN New Orleans, La.
College of Arts and Sciences

SAM WEINBERG New Orleans, La.
School of Dentistry

MILDRED WEITKAM New Orleans, La.
College of Pharmacy

HAROLD T. WHITLEY New Orleans, La.
College of Arts and Sciences

ROY WHITMEYER Port Arthur, Tex.
College of Arts and Sciences

H. W. WIGGINS Ville Platte, La.
T B A
School of Dentistry

ANDREW D. WILLIAMS Osyka, Miss.
School of Dentistry

FRED M. WOODRUFF New Orleans, La.
B Φ Σ
School of Dentistry

J. SKELLY WRIGHT New Orleans, La.
Δ Φ Σ
School of Law

"Maroon," '28, '29, '30, '31, Advertising Manager, '31;
Fraternity Editor "Wolf," '30; Glee Club, '28, '29, '30;
Sodality, '28, '29, '30; Spanish Club, '30, '31; Debating
Club, '29, '30, '31; Intra-mural Basketball, '28, '29, '30.

J. W. ZAFFATER Shreveport, La.
School of Dentistry
Varsity Football, '30.

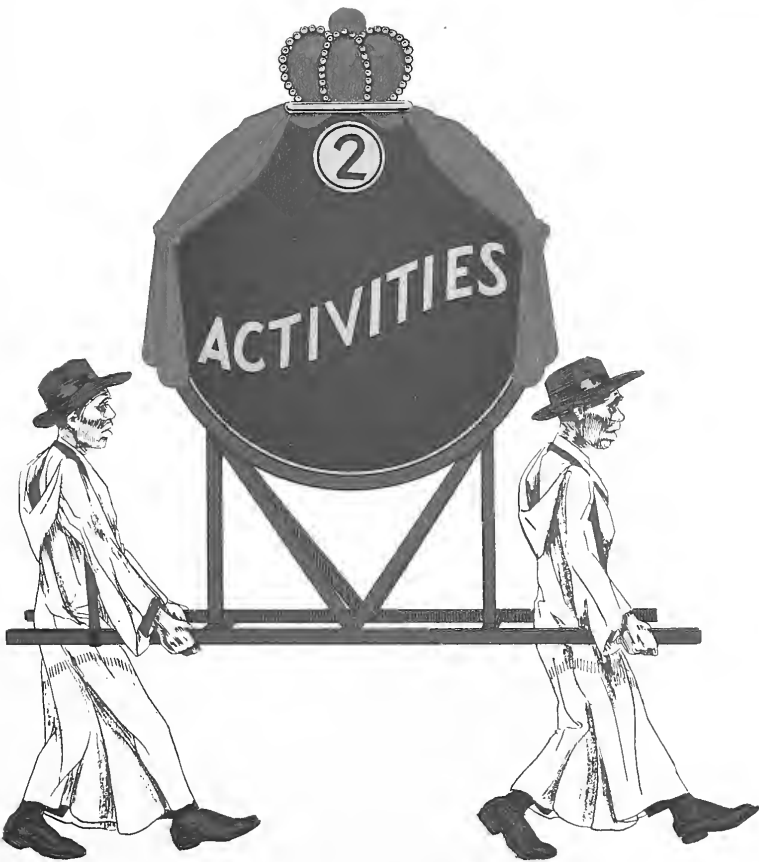



FEATURES

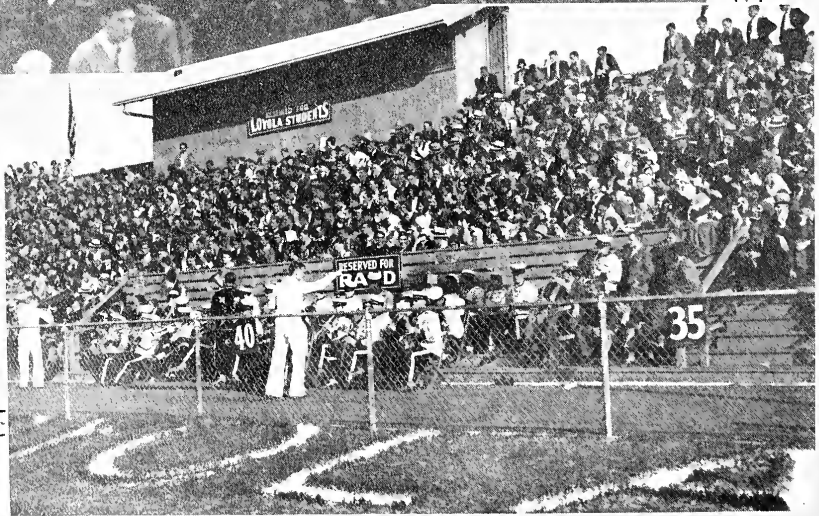
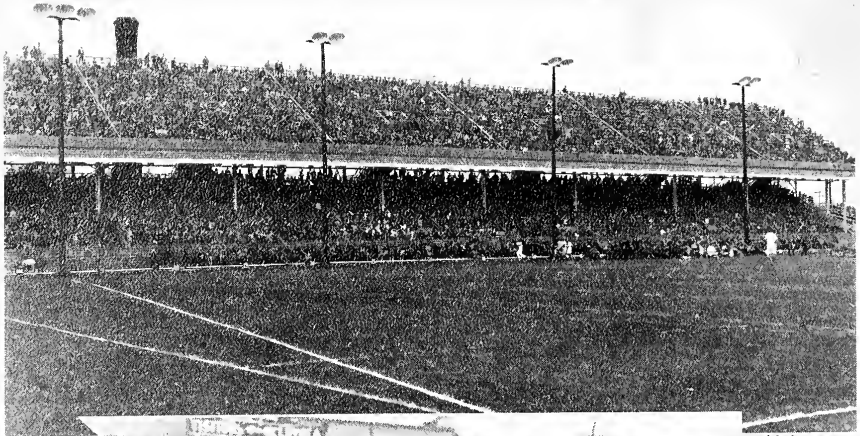

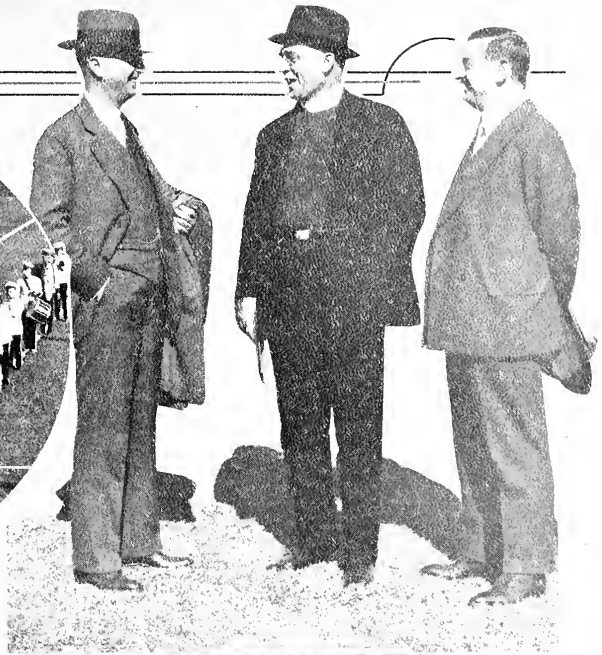
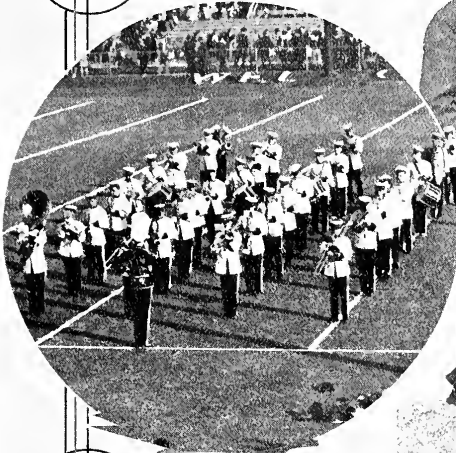

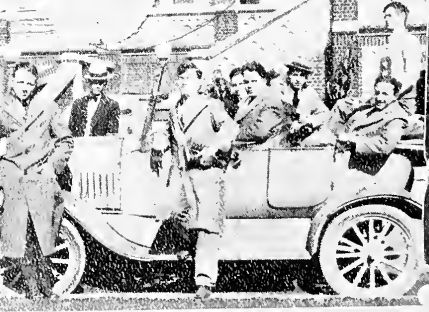
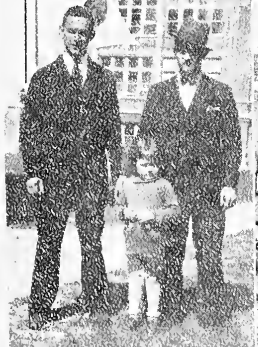
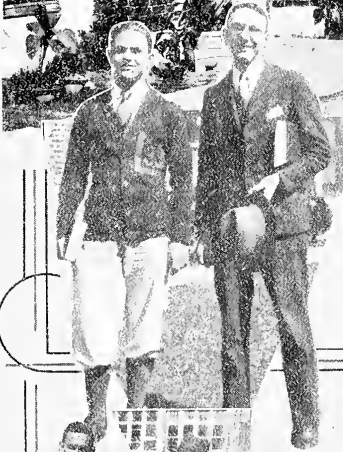

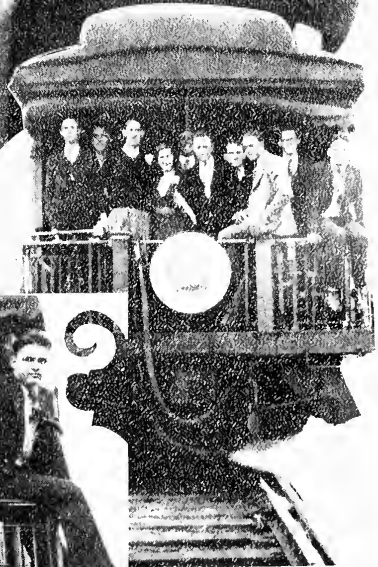
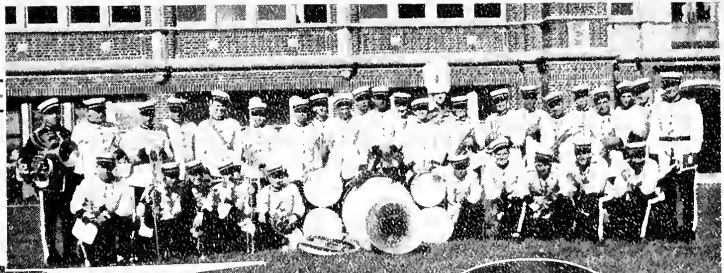

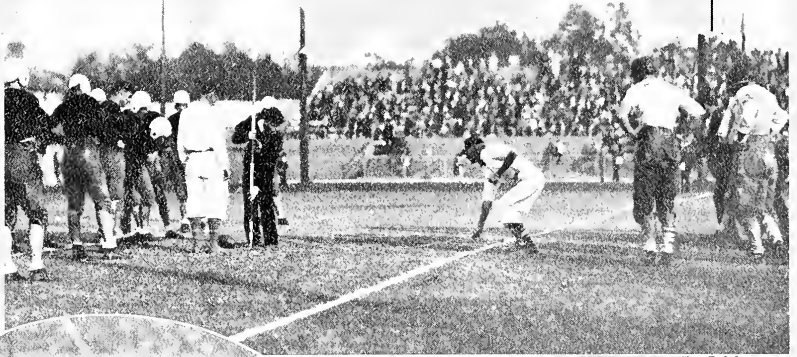
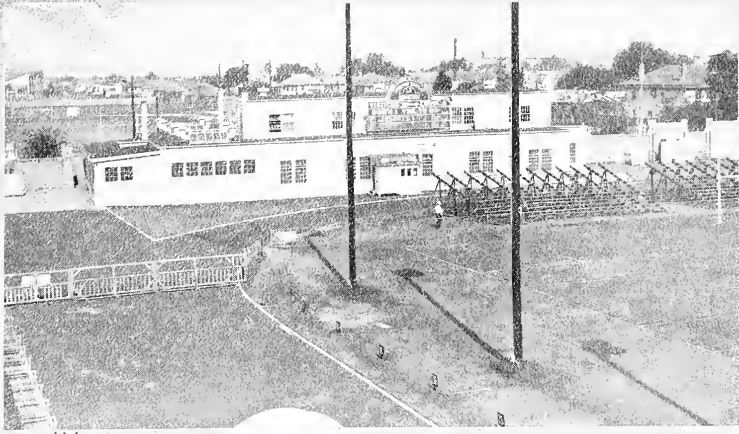

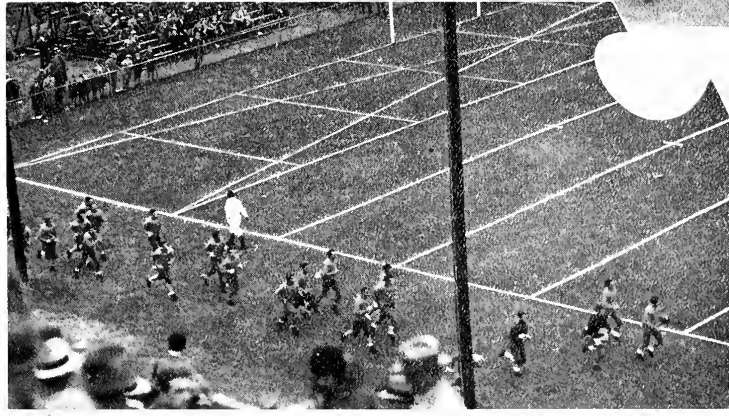
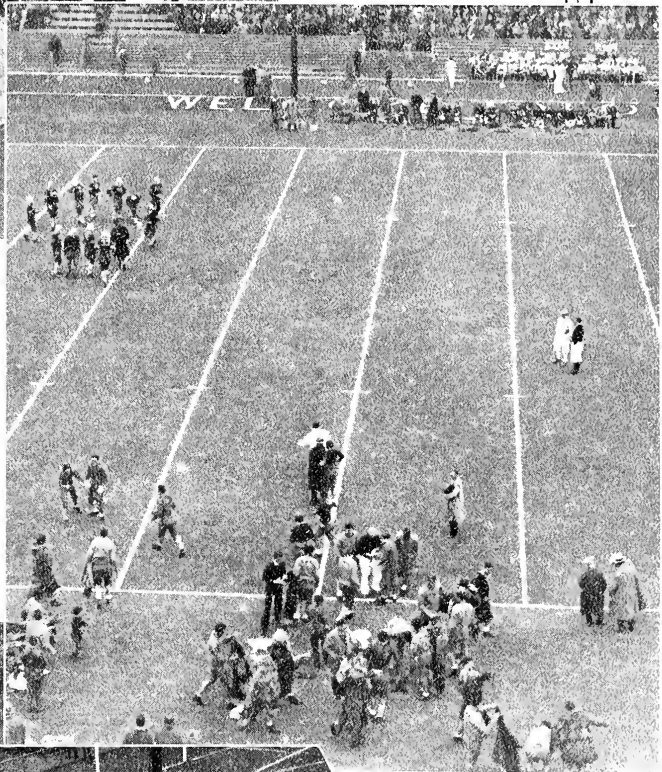



Radio Station W W L

LOYOLA UNIVERSITY



ADIO Station W W L is the successor of the old wireless code station which began operation under Rev. A. Kunkel, in the days when Radio was in its infancy—around 1911.

The first musical program was broadcast over station W W L on March 31st, 1922, so that this station rightly claims to be the Pioneer radio broadcasting station in the lower Mississippi valley. W W L was then a ten-watt station. In November, 1924, the station power was increased to 100 watts.

In 1927 steps were taken to increase the power to 500 watts. Then, in 1928, taking advantage of the general reallocation of wave lengths and redistribution of power, Loyola University asked and obtained a construction permit to erect a modern 5,000 watt transmitter. Crystal control was then placed in operation in 1930.

W W L now stands out from other New Orleans stations in power and consistent long distance range. Its power is exactly five times greater than the next strongest station. It has a cleared channel of 850 kilocycles, which allots it a place on the dial where its range is most effective. Its effectiveness was demonstrated recently by a brief, half-hour program held as a test. The announcer stated that a five-pound box of candy would be given to the farthest listener. To this announcement two thousand and forty-seven replies were received from forty different States of the Union; forty-two letters from the Dominion of Canada, one from Mexico and one from Spanish Honduras. This program had been put on without any advance notice. On other broadcasts letters have been received from British Colombia, vessels on the Atlantic and Pacific Oceans and even from far away Australia.

Service to the public is the keynote upon which the W W L programs are built. Educational features of great interest presented by authorities on the subjects comprise a goodly portion of the schedule. Musical programs are of the highest type obtainable, with a goodly share that are of popular appeal. Famous musicians of international fame have broadcast from this station, as have the hottest of hot dance orchestras.

Besides the two spacious studios in Bobet Hall and Monteleone Hotel, remote control lines are maintained to the Church of the Holy Name of Jesus, Loyola Stadium, the Restaurant de la Louisiane, Loew's State Theatre, The New Slipper Night Club, and Kress Store.

Due credit for the success of the station must be given to Rev. F. D. Sullivan, S.J., President of Loyola University, and the authorities of the University for their forethought in undertaking so enormous a project; the Alumni Association; to Rev. O. L. Abell, S.J., director and engineer in charge, and his assistant Mr. Ray N. Toups, who guide the destinies of the station; and to Jean Pasquet, announcer and business manager.

Station W W L contemplates, in the near future, a new 10,000-watt transmitter located fifteen miles from the center of the city. Great things are expected.



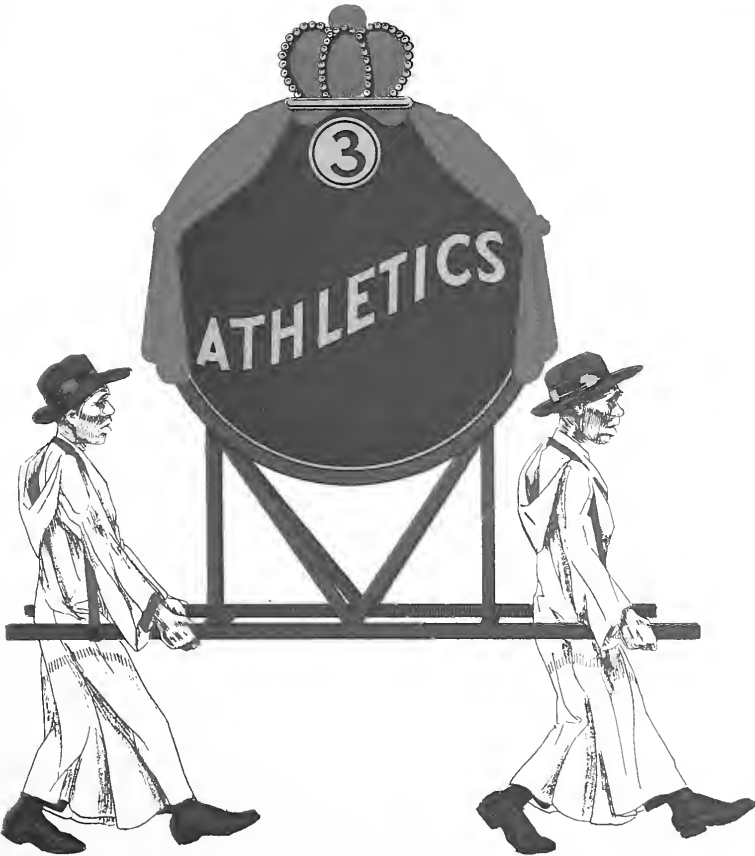

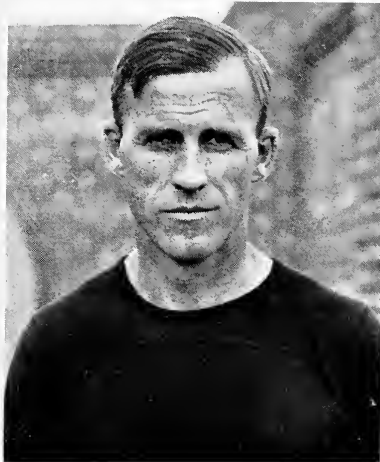

CLARK D. SHAUGHNESSY

Head Football Coach

Last year we called Shaughnessy the greatest offensive coach in the South; this year we prefer to call him "the miracle man of Southern football," after the manner in which his 1930 edition of the Loyola Wolfpack handled themselves on the gridiron field of battle during the last season in winning nine games and losing only one.

We feel that we have best expressed our appreciation for the greatness of Mr. Shaughnessy's work in our editorial which appeared in the *Maroon* under the title, "Magnificent! Mr. Shaughnessy." It follows:

"The work you have done this year, Mr. Shaughnessy, is nothing short of miraculous, and at least half the credit for the remarkable success of the 1930 Loyola football eleven goes to you. The other half we will assign to those men who went out on the field of battle, and fought as hard as any sons a' guns you or we ever saw.

"The material you had at the beginning of the season looked to be the worst you ever faced in your career as a football coach. Perhaps you were fortunate in this respect. You didn't have a prima dona on the whole squad, not a man who was impressed with his own ability to play the grand and glorious game known as football. But you did have, and you recognized it to be such, the most courageous group of cleat wearers in the country. While courage alone won't win football games, it will go a mighty long way.

"Combine the fight that these men had, with the coaching that only Coach Shaughnessy can give football players, and you have the 1930 Pack which lost only one in ten games, and won six intersectional games.

"Those men loved you a lot to fight as hard for your reputation as they did. But they came through and you came through, delivering the best that was in you, which is the very best, and so the work of this season's football has been well done—MAGNIFICENTLY! Mr. Shaughnessy."

TAD GORMLEY

Trainer; Boxing and Track Coach

Tad came to Loyola three years ago with the reputation of being one of the best trainers and track coaches in Southern colleges. How well deserved that praise is can be attested to by the splendid condition of all Loyola teams, and by the unique success of the tracksters. Tad has made many friends at Loyola, and the Old Irishman has become so deeply implanted in the hearts of Loyola athletes that he bids fair to becoming an institution here.



Lettermen

MARION PEYTON
 ROBERT SMITH
 CHARLES KELLER
 JUNIOR LOPEZ
 MARVIN CHACERE
 PERRIN CONNOR
 WILLIAM FLYNN
 FRED HEIER
 RAY MOCK
 JOHN OULLIBER
 NOLAN RICHARDS

VICTOR CHOPPIN
 JAMES COURTIN
 CLIFTON DOLESE
 JOSEPH BARROIS
 WILLIAM DARDIS
 JOHN HUNTER
 JOSEPH TETLOW
 EMMETT TOPPING
 CLAUDE VEGLIA
 JOSEPH BLASI

LOUIS PESKIN
 MORRIS JUGE
 CLEM SEHRT
 MCGHEE MOORE
 FRANK FAVALORA
 TOM CEFALU
 LEL SMITH
 SAM ZELDEN
 CLARENCE SMITH
 ANDREW GIORDANO

WILLIAM BROWN
 GEORGE LEPPERT
 JOSEPH WHEELER
 JOHN SCHIRO
 ROBERT HAMMOND
 ARNAUD LOPEZ
 ELDON MAJOUÉ
 LOUIS SAUCIER
 SAM LOVE
 LYN CARPENTER
 AL FITZWILLIAM





FOOTBALL



CHACERE
R. SMITH
SEHRT

ZELDEN

TETLOW
MOORE
PESKIN



FLYNN
C. SMITH
LOPEZ

FAVALORA
BROWN

L. SMITH
HEIER
GIARDANO

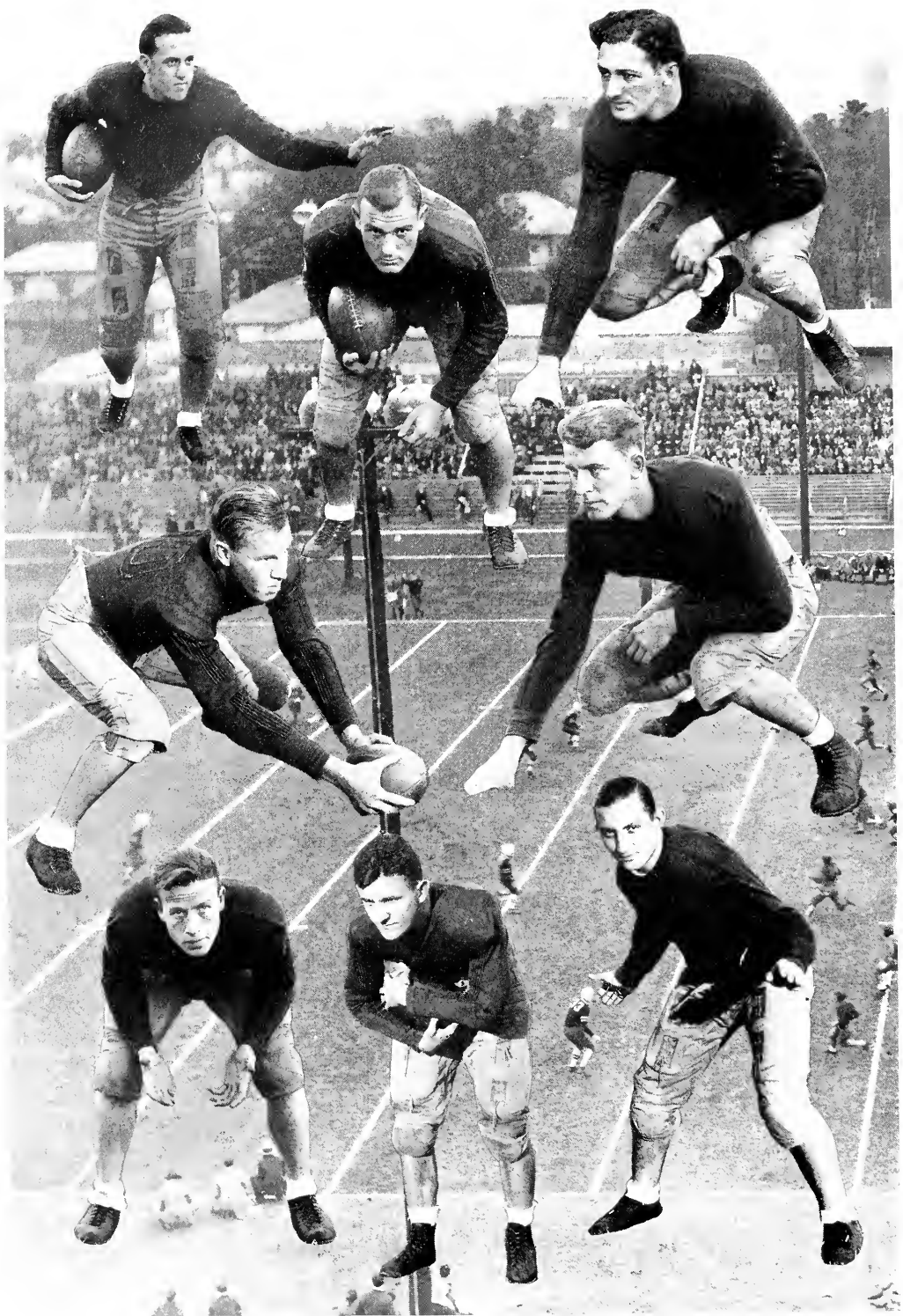

RICHARDS
WHEELER
JUGE

MAJOVE
BLASI

SCHMITZ
LOVE
CEFALU



ZAFFATER
KNOBLOCH
MORRIS

OULLIBER
BENIT

GRUBER
MOCK
FITZWILLIAM

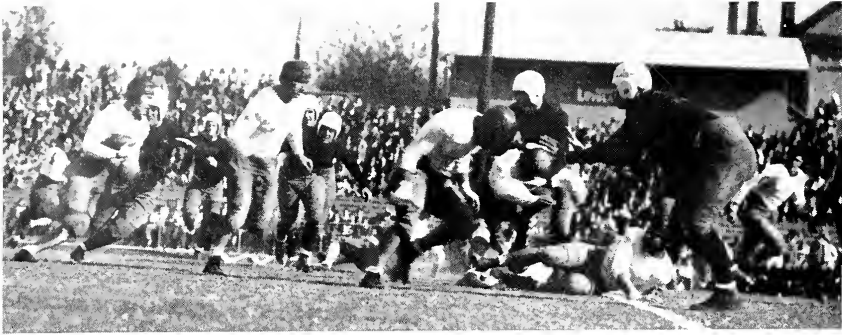

Secoñ' Guessin'

By BOB AINSWORTH

Loyola's 1930 football team was the most successful in the history of football at the university, and by far the best team ever to wear the Maroon and Gold emblematic of the Loyola Wolf Pack. We say this in the face of the magnificent team of '26 with its "Bucky" Moore, A. D. Smith, "Red" Gremillon, et al., and even though the '26 team went through the season undefeated, and the '30 edition of Wolf lost a game. The 1930 team did not have the standout heroes which have characterized Wolf teams of the past, but it was a team which worked as a unit and did everything well.

When practice was called by Coach Shaughnessy on September 1, and everybody had a chance to see his men work out, there was a shaking of heads all along the Loyola front, and weeping and gnashing of teeth. No one could see a successful season ahead, not even Shaughnessy, who predicted that the Pack would possibly "win every other game." But people discounted the fact that the men out on the Loyola gridiron were fighters, and game clear through. They failed to take into account the fact that the Pack had set in their minds and hearts the desire to win, and were determined to accomplish their purpose.

And so they fought; and how they fought for the glory and honor of the name of which they were so proud, LOYOLA. Nine games ended in victory for the Pack, six of these being major intersectional battles; only one game was lost, the "big mistake," Oglethorpe.

It is evident to even the most casual observer that the season was successful when there is seen among the list of the fallen such teams as Loyola of Chicago, St. Xavier of Cincinnati, Butler of Indianapolis, St. Louis University, Iowa State College, and Detroit University.

Of these teams, Loyola of Chicago, Butler, and Detroit, had all beaten Loyola decisively last year. What sweet revenge!

To say that Loyola is proud of her gridiron warriors is entirely superfluous. The Pack has acquitted itself in a manner worthy only of Loyola men.



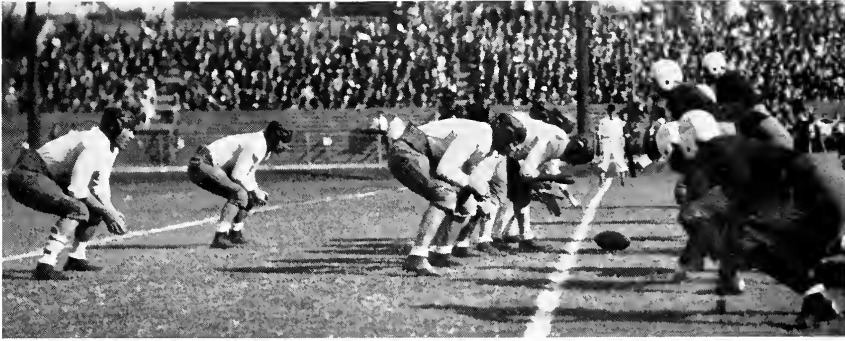

The Players

"MICKEY" MOORE

"The outstanding man on the team," said Coach Shaughnessy, of the 131-pound quarterback, and captain of the Pack. Here was the brains of the team, wrapped up in the lightest member of the entire squad. "Mickey's" uncanny selection of plays and strategy, his beautiful ball-carrying, and cool football temperament made him an ideal quarterback to execute the complicated offensive known as Shaughnessy football. The wonder is that this mite of a football player could withstand such a hard campaign as was assigned to his team. As a matter of fact, the little fellow wasn't left on the ground after the referee's whistle, even once. Which is more than can be said of some of the huskiest on the team. "Mickey" will be back again next year to lead the Pack through another strenuous season.

CLEM H. SEHRT

The Law's contribution to football, or is it football's contribution to the Law? Clem is the strongest man on the Loyola forward wall, the veritable rock by which no ball-carrier can pass. He is one of the most vicious tacklers, and hardest blocking forwards ever to wear cleats under the banner of Loyola. Too bad it is that so few of Clem's type are left on our modern football fields. Here's a man who takes his football seriously and plays to win, because by winning he is advancing the name and the reputation of a school he loves.

JOE TETLOW

"The Loyola Express" was again the Pack's chief ground gainer and most constant offensive menace. He was a marked man all season, which of course made ball-carrying almost suicidal, but which fact did not prevent his being the most spectacular of Wolf backs.

LOU PESKIN

Shaughnessy used this man in almost every position on the team before he finally settled him as regular defensive end, and alternating offensive fullback. Lou had his best season. He was the big drive which usually led off the offense, and paved the way for the smaller backs.

MARVIN CHACERE

Chacere is the other big tackle who made life miserable for enemy backs. He is one of the fastest chargers on the team, and a brutal tackler. Marvin still has another year in which to star as a lineman on the Wolf team.

SAM ZELDEN

"Monk" was the sensational Sophomore back of the '30 Pack, and as hard a line plunger as Loyola has ever had. Here is a boy who really puts out because he wants to win. "Monk" has played the game so hard that he has suffered many injuries, which have prevented his playing in several games. He has been a star ball-carrier in every game in which he participated. Greater things are expected of him next year.

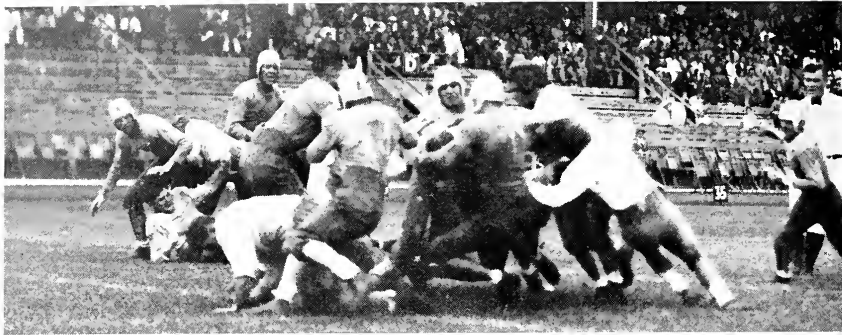

BOB SMITH

What could the Pack have done without the aid of this man's toe? Bob was the perfect punter. He could boot 'em high, wide, and handsome, and at the same time handle a mighty fine end position with the best of them. Besides being a pretty nice football player, Bob lays claim to being one of the handsomest men on the squad.

BILL FLYNN

Bill also had a fine season at center. The big Irishman didn't sling a bad pass all year, and very few first downs were made through his territory. Flynn is a fighter, and his fighting disposition helps keep up the morale of the middle of the wall where the going is heaviest.

ANDREW GIORDANO

"Big Dag" stayed out of school last year, and one would naturally think he had forgotten some of his football in that time. But he came back this season, and before many scrimmages had passed was placed in a first-string guard position. Many precious yards of gain have been lost by enemy teams in sending their backs over the big boy.

"ARNIE" LOPEZ

Arnie was another standout Soph performer, and made the regular fullback position. He is the best blocker Shaughnessy has, and a line-plunger of no mean ability. A sportsman both on and off the field, Lopez is a credit to the Pack.

FRED HEIER

The other half of the famous "touchdown twins" has earned his reputation by steady ball carrying. He shakes off tacklers like a duck sheds water, running with an awkward, elusive movement of the hips, which dares you to try and bring him down.

BILL BROWN

This kid packs more real fight for his weight than any lineman on the team. He plays center at 155 pounds, and plays it well. Bill is fast on his feet and a deadly tackler. It will be difficult to keep him out of a regular line position next year.

LEL SMITH

Lel is the fourth of the Smith brothers to make good on a Loyola team. He is a big, hefty guard, and though only a sophomore, held the guard position down for quite some few minutes.

IKE FAVALORA

Plenty of good, tough experience landed Ike in a regular line position at guard this year. He plays a quiet, steady game, not spectacular, but sufficiently strong to keep opposition ball toters out of his way, which is some strong.



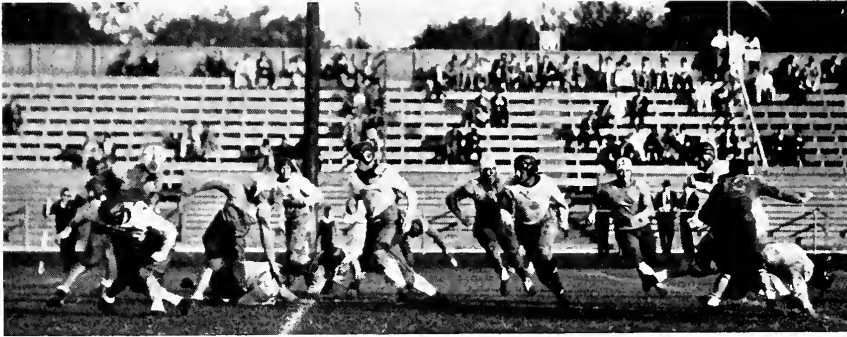

CLARENCE SMITH

"Smitty" is the newest sensation on the team. He played plenty of ball during the year and gained much valuable experience, but it was not until the Detroit game that he showed his greatness in skirting the Detroit ends, and running the secondary crazy. He scored the only touchdown against the Titans, and was picked by them on their All-Opponent team.

JOE BLASI

The boy with the ideal football temperament was used by Shaughnessy wherever and whenever re-enforcements were needed. Joe played a good game at back, and could be used at end when the going was tough and relief was needed.

JOE WHEELER

The "Biloxi Terror" was one of Shaughnessy's finest re-enforcements and was used at both center and tackle. The big boy is rangy and powerful, and the experience gained this season should qualify him for Sehrt's position at tackle.

NOLAN RICHARDS

Using the psychology for which he is noted, Shaughnessy brought Richards off the bench this year and made him a really feared ball carrier. He can punt and pass with the best, and call a mean lot of signals in an emergency.

TOM CEFALU

The big husky from Independence held down a guard position on Shaughnessy's reserves and filled up any holes that might be opened by strong enemy offensives. He could always be relied on to go in and stem the tide, when the opposition threatened.

SAM LOVE

Only the fact that Smith and Peskin were perfect ends kept this lanky guy from Florida on the bench. But now that Peskin is gone, Sam is going to make it tough for prospective ends of next year. He gained a world of experience as a relief man this season.

ELDON MAJOUÉ

Eldon was a substitute quarter. He lacks weight to be a world-beating ball-carrier, but he has the brains necessary for good quarters, and will play plenty of ball next year.

Besides these, Shaughnessy had Morris Juge, a fine defensive man; Chester Schmittz, who played end as a reserve; Al Fitzwilliam, a cracking good center; Joe Zaffater, a fine guard; Ray Mock, who was hampered by injuries but played end; Bob Morris, who was also hand-capped by injuries; Emmett Benit, who has a nice future as a ball-carrier; Bill Gruber, a strong lineman; Henry Oulliber, a fast but light end; and Henry Knobloch, a nice pass receiver.



REVIEW OF 1930 SEASON

LOYOLA OPENS WITH 31-7 VICTORY OVER LOUISIANA NORMAL

Tetlow and Heier Offensive Stars

The newest edition of the Loyola Wolfpack swung into action in the first game of the season, and though it played ragged ball at times, came through with an impressive 31-7 victory over Louisiana Normal from Natchitoches.

Normal started by rushing the Wolves off their feet. After only a few minutes had been played, Cornish, Normal quarterback, cracked the bewildered Loyola line for a touchdown. He had worked the ball down by a series of long passes.

This touchdown was sufficient to work the Pack into a fighting fury, and the Loyola touchdown machine began to function with the precision which characterized its play throughout the season. Tetlow, the "Loyola Express" broke through, after the ball had been carried to the Normal 15-yard line, and let loose for home and a touchdown. By way of making the first half successful, he broke through again soon afterward, and scored after a 65-yard jaunt.

From then on, it was merely a question of how many points Coach Shaughnessy wanted to score.

"Bum" Heier celebrated the opening of the season with a brilliant 11-yard run through the Normal eleven in the fourth quarter, after Richards and Tetlow had worked the ball down.

Much may be expected of the 1930 Wolfpack as a result of their showing in this game. The line charged too quickly, and was frequently offside, the backs often failed to follow their interference, but before many more weeks have passed these early season weaknesses will have been erased.

PACK BEATS LOUISIANA TECH 26-0 IN THRILLING BATTLE

Polytech Shows Hard-Fighting Team

Loyola looked like All-Americans in the first half of their game with Louisiana Polytech, displaying a perfectly polished offense which scored at will. But the Tech boys came back in the second half to hold them on equal terms for most of the third and fourth quarters, only to yield in the closing minutes of the game for another touchdown.

Twenty points were scored by the Pack in that momentous first half, which provided the fans with thrills aplenty, and brought back memories of "Bucky" Moore and his mates of '27 fame. Joe Tetlow broke through for one run of 75 yards and a touchdown, and for two others of 45 and 15 yards, which netted another score.

The Wolves came back from their rest between halves and loafed through the rest of the game. Their ball carriers seemed to lack incentive, and the line was ragged, charging offside exactly fourteen times.

The Wolf forwards were put to a real test in the third period, and showed remarkable defensive power under pressure. Tech took the ball to the Loyola 2-yard line, where it was first





down, with four tries for only two yards. Three times Tech hit the line, aggregating a total of two yards minus two inches. The Loyola line couldn't be dented. Tech tried once again, and were held for no gain, the ball going over and Smith kicking out of danger amid a tumultuous roar of applause from the cash and complimentary customers.

DANIEL BAKER GOES DOWN UNDER CRUSHING 39-0 SCORE

Wolves Look Great in Victory

The Daniel Baker game was little less than a scrimmage for the Wolfpack, but it brought out a salient fact—the 1930 Loyola team will go places and do things with other people's football teams. Coach Shaughnessy ran in every man on the bench against the team from Texas, and even his worst subs were in there scoring.

Enemy scouts swarmed in the press box, and so Tetlow and Heier, the touchdown aces, were kept out of the game.

In all, Loyola scored six touchdowns and registered twenty-six first downs, to no touchdowns and only four first downs by Daniel Baker.

It was a different Pack from that which faced Polytech in the second half of the last game. The front wall lined up perfectly, charged fast and usually got their men. The backs had their shift performing like a charm. The boys look to be in fine shape for the Loyola of Chicago game next week.

SOUTH SMASHES NORTH 25-0 IN BATTLE OF LOYOLAS

Wolves Show Best Loyola Team in History

While 10,000 surprised and bewildered spectators looked on, the finest team Loyola of the South has ever had stepped out and handed their northern brothers from Chicago the worst beating they have experienced in years, winning 25 to 0.

Three games had already been played by Loyola of the South this season, but the Wolfpack was still regarded as an unknown quantity. Against Chicago, however, the boys seemed inspired. Plays were perfectly timed, and the line charged as if life depended upon every play. The South showed a battering, unceasing offense, which scored in every quarter and totaled 15 first downs against 3 by Chicago.

The game had scarcely gotten under way when "Monk" Zelden, brilliant Sophomore back for the South, broke through the Chicago line and cut and side-stepped through the entire Northern team for a magnificent 46-yard run and a touchdown. This spectacular play took almost all the courage out of the Chicago squad, and though the battle waged fiercely from then on, the Wolves clearly had the upper hand.

In the second period, Tetlow broke through for 38 yards to the Chicago 5-yard stripe. Zelden hit hard for 4, and Lopez took it over, while the crowd looked on amazed at the power of this new Loyola of the South eleven.



Zelden took it over again in the third quarter, from the 2-yard line, and Lopez completed the night's work by going over in the last part of the game from the 4-yard line.

The South had gotten sweet revenge over the same team, composed of the same players, which handed it such a brutal beating last year.

OGLETHORPE UPSETS DOPE BEATING LOYOLA 19-0

Pack Plays Petrels Off Feet in Second Half

The Oglethorpe Petrels upset the dope by a magnificent three-touchdown margin over the Wolves in their annual game played at Loyola Stadium. The boys from Georgia completely dominated the play in the first half and scored whenever opportunity presented itself.

This game may well be called the "big mistake" of the season for Loyola. After the form displayed in the last game with Loyola of Chicago, the Pack looked like world beaters. But they let up to the Petrels, and with such backs as "Dapper" Meyers and Anderson running through them, and a tackle like Kensie to harass them, they could never overtake the hard-driving Georgians.

In the first half Meyers and Anderson of Oglethorpe scored three touchdowns between them, and chalked up 14 first downs. They gained through the Loyola line almost at will.

But the Pack came back in the second half and allowed only one first down through their forward wall, while they registered 7 through Oglethorpe, lacking, however, sufficient punch to carry the ball over the line that counts, the zero line.

The Oglethorpe game was just "one of those things" that defy understanding. The Georgians played some wonderful ball, and no credit should be taken from them, but the Pack was hopelessly off form, and could never get going sufficiently strong to score.

LOYOLA SCORES IMPRESSIVE 27-6 VICTORY OVER ST. XAVIER

Game Is Played on Road at Cincinnati

After being held scoreless for the first half, Loyola came back in the second half against St. Xavier of Cincinnati, and behind the flying heels of Joe Tetlow and McGhee Moore, overwhelmed the enemy under an avalanche of touchdowns, score 27-6.

The Pack had lost two splendid opportunities to score in the first half. Moore had gotten the ball down to the 4-yard line after a long 36-yard run, but two successive fumbles annulled his efforts. Then, Chacere had dropped a long pass from Zelden on the 3-yard line.

Immediately after the kickoff, renewing hostilities, Loyola began a 60-yard march, which ended with Moore carrying the ball over for the first score of the game.

By this time the Pack had touchdown fever. Tetlow took a Xavier kick, and twisted through the whole team for 78 yards and another touchdown. A pass, Lopez to Moore, for 14 yards, netted another score. And when Moore went over from the 5-yard line, after intercepting a Xavier pass, the work of winning the game had been finished.

The Wolves made it clear by their victory against St. Xavier that the Oglethorpe defeat was just "a big mistake." Even better ball may be expected from now on.



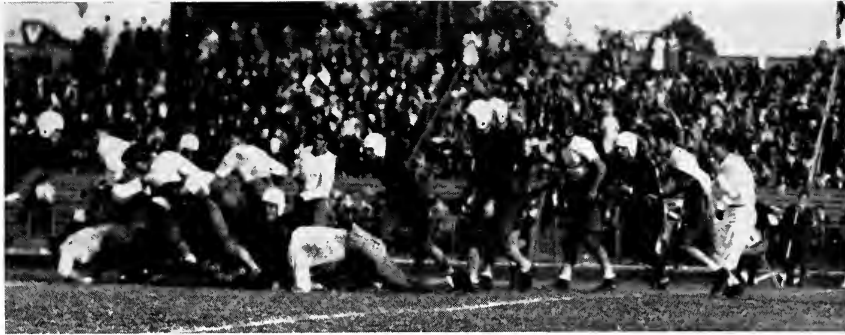

LOYOLA DECISIVELY OVERWHELMS BUTLER BULLDOGS 33-0

Avenge Last Year's Crushing Defeat

The Pack obtained sweet revenge over a much heavier Butler team from Indianapolis when they ran the big Northern boys wild, to score at will, and amass a total of 451 yards from scrimmage.

Never has a Loyola team shown more power. They rushed and charged the Bulldogs out of the way, as if the opposition were mere dummies. They ran the ends, hit the line, and did everything a coach loves to see his football team do, and did it well.

"Bum" Heier, who had been relieved of his quarterbacking duties, came into his own and scored three touchdowns, while Butler watched Tetlow. Heier got loose for touchdown runs of 20, 21, and 37 yards. The Butler men stood up and looked at him while he twisted and turned through the whole squad with nary a hand laid upon him.

"Curly" Hinchman, the big fullback, who played havoc with the Loyola line last year in Indianapolis, was held scoreless, and seldom got past the line of scrimmage.

It was the third intersectional victory of the year for Loyola, Loyola of Chicago and St. Xavier already having fallen by the wayside.

WOLFPACK BEATS ST. LOUIS BILLIKENS 14-7 IN THRILLER

Game Is Played on Muddy, Sticky Field

The Pack won its fourth intersectional game of the season after a real tussle with their Jesuit brothers at St. Louis University, score 14-7. In winning, the Wolves had to outdrive and outfight a team that was ever coming in for more, and never quit trying to win until the final whistle.

Never was there such determined opposition. St. Louis had a line which wouldn't give in, and which knew the art of using its hands in a football game.

The big, pile-driving Arnie Lopez was the only Wolf back who consistently dented the St. Louis forward wall. The Wolf line was opening huge gaps for the big fullback, who ploughed through everybody, taking the entire secondary with him at times, riding on his shoulders.

The first quarter was as fast and furious as any fifteen minutes of football ever played. Both teams started at it with hammer and tongs, and how they fought! Neither team could break through for any appreciable yardage, and this period was strictly a punting duel.

By this time the Pack had overcome its nervousness and settled down to the business of touchdowns. Taking the ball deep in their own territory, the Pack worked the ball down and Lopez crashed the middle for a touchdown. Smith kicked goal.

In the third period, Loyola got as far as the 12-yard line, when the quarter ended. In four tries Lopez had taken the ball over for another touchdown. Smith again kicked goal.

Here St. Louis shot the works. The quarterback was ordered to pass, and he threw a few long ones which carried the ball to the Loyola 5-yard line, from whence it was taken over after a broad end run.

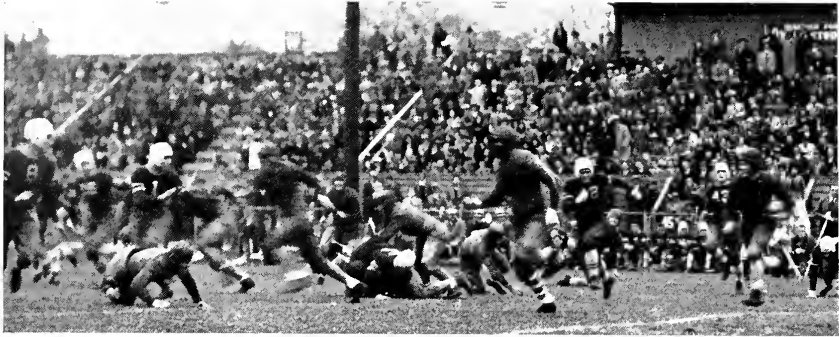

IOWA STATE IS BEATEN BY BLOCKED KICK, SCORE 14-7

Smith Blocks Kick at Critical Moment

Loyola resorted to the overland route for the first time this season, blocked a kick, and thus whipped their strongest opposition of the season, the "hard-luck" Iowa State eleven, in a dramatic struggle which thrilled a large crowd of spectators through sixty minutes of fast and furious playing; the score, 14-7.

Iowa State brought down the heaviest team the Pack has faced this season. The boys from the mid-West had plenty of power, and a deceptive offense. Loyola matched the power of the Iowans with a fighting line which held the big machine for three downs on the Wolf one yard line, only to allow them to score on last down, when the secondary was caught flat-footed on a long end run.

Iowa State scored in the first few minutes on a sustained drive from deep in their own territory to the Loyola 1-yard line. Bowes took it around end after three successive tries at the line had failed. A place kick was good for the extra point.

Four minutes later the score had been tied, when Moore went over after taking a long pass from Tetlow, and running 36 yards. Smith kicked the goal.

The score remained knotted until late in the third period, when the Loyola line charged in fast on Wilcox, who had dropped back for a kick, and Bob Smith blocked the punt, recovering on the 1-yard line. Moore sneaked over for the score, and the Pack was never headed.

PACK DEFEATS DETROIT IN SEASON'S FINALE, 9-6

Young Clarence Smith Stars Against Titans

Whatever doubt anyone could have had about the greatness of the 1930 Wolfpack was completely shattered by the spectacular beating the Wolves handed the mighty Titans from Detroit in the closing game of the season.

Doped to lose by two touchdowns against the well-known Detroiters, the Pack played inspired football throughout, and got the jump from the start, never to relinquish it, although the Titans made last minute efforts to overhaul their Southern brothers.

Coach Dorais of Detroit started his shock troops, but a fast-charging and fierce, nay vicious, tackling Loyola team soon convinced him that his first-stringers were badly needed. That the Pack was pushing the ball along is evident from their total of 269 yards from scrimmage to 113 by Detroit, and their 15 first downs to 7 by the Titans.

After line plays had brought the ball to mid-field, a pass was called by the Pack, and "Monk" Zelden dropped back and tossed the leather to Smith who was hiding away somewhere down the field. Smith took it on to the 16-yard line before he was run out of bounds. The heavy backs worked the ball to the 10-yard line, and the ball was given to Smith, who started home through the Detroit secondary to score. Smith kicked goal.

In the last quarter Detroit took the ball from her own 17-yard line, and smashed and hammered it all the way down the field to score on a long end run from the 8-yard line. A try for extra point failed.

Two points were added in the last minute of play when Cogan of Detroit, standing behind his own goal line, attempted to pass, and stepped out into the end zone, for a touchback.





COACHES

LOPEZ
Frosh Coach

WEDDLE
Assistant Coach

OERTLING
Student Manager

WEST
Grounds Keeper

Varsity Results for 1930 in Football

*Sept. 26—Loyola 31;	Louisiana Normal at N. O. 7
*Oct. 4—Loyola 26;	Louisiana Tech at N. O. 0
Oct. 11—Loyola 39;	Daniel Baker at N. O. 0
*Oct. 17—Loyola 25;	Loyola of Chicago at N. O. 0
Oct. 25—Loyola 0;	Oglethorpe at N. O. 19
*Nov. 1—Loyola 27;	St. Xavier at Cincinnati 6
*Nov. 7—Loyola 33;	Butler at N. O. 0
*Nov. 14—Loyola 14;	St. Louis U., at St. Louis 7
Nov. 29—Loyola 14;	Iowa State at N. O. 7
Dec. 6—Loyola 9;	Detroit at N. O. 6

*—Night game.



Frosh Football, 1930

The Frosh team got off to quite an inauspicious start by taking a 37-7 lamming from the Mississippians from Copiah-Lincoln. But from then on the Wolf Pups settled down to the business of imitating their bigger brothers of the varsity, and began to acquire the winning habit. How well they acquired this habit may be seen from the record below which shows that of the remaining four games, the Pups took 'em all—quite a creditable performance for first year men.

Coach Junior Lopez, famous quarterback on past Wolf elevens, began his first active year as a coach with the yearlings. At the beginning of the season he did not have a wealth of material, nor very many standout players. But gradually a good first team drifted into camp, and from then on it was merely a question of how hard did Lopez want to drive his boys.

The Frosh victories over Millsaps, Poplarville, and Springhill were victories of the first order. The Pups showed a willingness to put out, and a facility for learning Shaughnessy football as taught by Junior Lopez. Lopez has been most successful in his debut as a football tutor.

Among the Frosh stars, "Shorty" Gannon and Charlie Genard have gained the most recognition, and are being dubbed "the touchdown twins" already. In the line Captain Perry Booth, Falgout, Winters, Anacaroni, and McManus went well, and may make it tough for candidates for varsity positions next year.

THE SEASON'S RECORD:

Loyola Frosh 7;	Copiah-Lincoln 37
Loyola Frosh 21;	Millsaps Frosh 0
Loyola Frosh 31;	Southwestern Aggies 0
Loyola Frosh 12;	Poplarville Aggies 6
Loyola Frosh 20;	Springhill Frosh 0





BASKETBALL

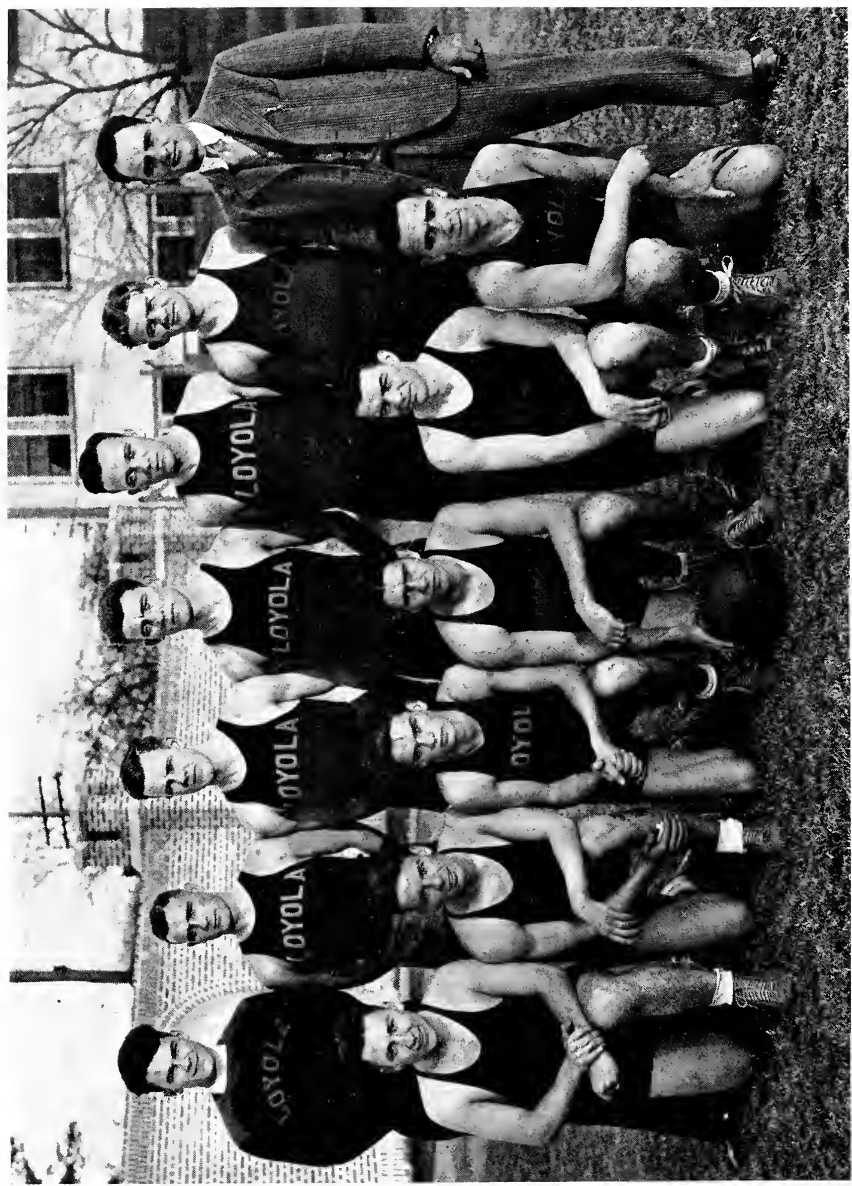
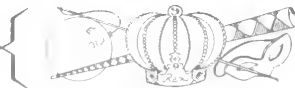

VARSIITY BASKETBALL TEAM



Basketball

By SEWALL OERTLING

Basketball was revived at Loyola in 1931 after having had a year's vacation, and while the Wolf teams were not any too successful, they did win a few games.

"Zeke" Bonura, former Loyola basketeer, and now professional baseball star with Cleveland, was in charge of the squad when practice was begun. Thirty men reported for the initial workout, and ten were finally selected. Included in this number were Captain "Bum" Heier, Alternate Captain Nolan Richards, Johnny Oulliber, Ray Mock, Sam Love, Sam Zelden, Bill Calhoun, Paul Pietri, Henry Knobloch, and Emmett Benit.

The varsity opened the season on January 9 against Southwestern of Lafayette. The game was close and hard fought and ended with Southwestern on top, score 25-20.

In the next encounter the Pack traveled to Natchitoches for a two-game series with Louisiana Normal. They lost the first, 67-37, and came back the second night to win, 36-32.

Louisiana College was next on the schedule in a two-game series played at Pineville. The Pack lost the first, 43-22, but came back the next night, with Bill Calhoun in the lineup and whipped the boys by a 36-32 score. From Pineville they moved over to Monroe and lost to the Brown Paper Mill five, 50-21.

Returning to New Orleans the Pack engaged the Mississippi College five, and lost again in a very close game, 37-33.

Louisiana College came down to Loyola for two games, taking the first by another close score, 50-47. The Pack came back in the second and decisively whipped the Wildcats by a 45-38 score.

Then came Louisiana Normal to get beat in a real thriller that was in doubt until the last second, the Pack coming out on the long end of a 28-26 score. Evidently this warmed up the boys from Natchitoches, and they took the second contest handily, winning by a 50-29 margin.

The last on the home schedule was Mississippi State Teachers College. In the first encounter the Pack ran up its biggest score of the season, winning by a score of 62-33. But the Loyolans loafed miserably in the second game, and Mississippi edged over to win by a 34-33 score. This made the eighth loss for the Pack.

The Pack made it ten losses by engaging Southwestern in two more games in Lafayette. This closed the season for the varsity.





FROSH SQUAD

Frosh Basketball

The Frosh played eight games, and won all but two of these. A galaxy of young stars composed this team, Buck Gallagher, Cheeky Blake, Buck Seeber, Perry Booth, Johnny Stumpf, Di Bartolo, Schmidt, Clunan, and Connor being those retained by Bonura as his Frosh team.

The Frosh beat the Naval Station, 39-11; Westside Athletic Club, 44-13; the Bay Panthers in Bay St. Louis, 44-16; St. Aloysius, 30-16; and the Y. M. H. A. of Picayune twice by large scores.

They lost their last two games against the Perkinson Aggies by scores of 31-16 and 32-28.





TRACK

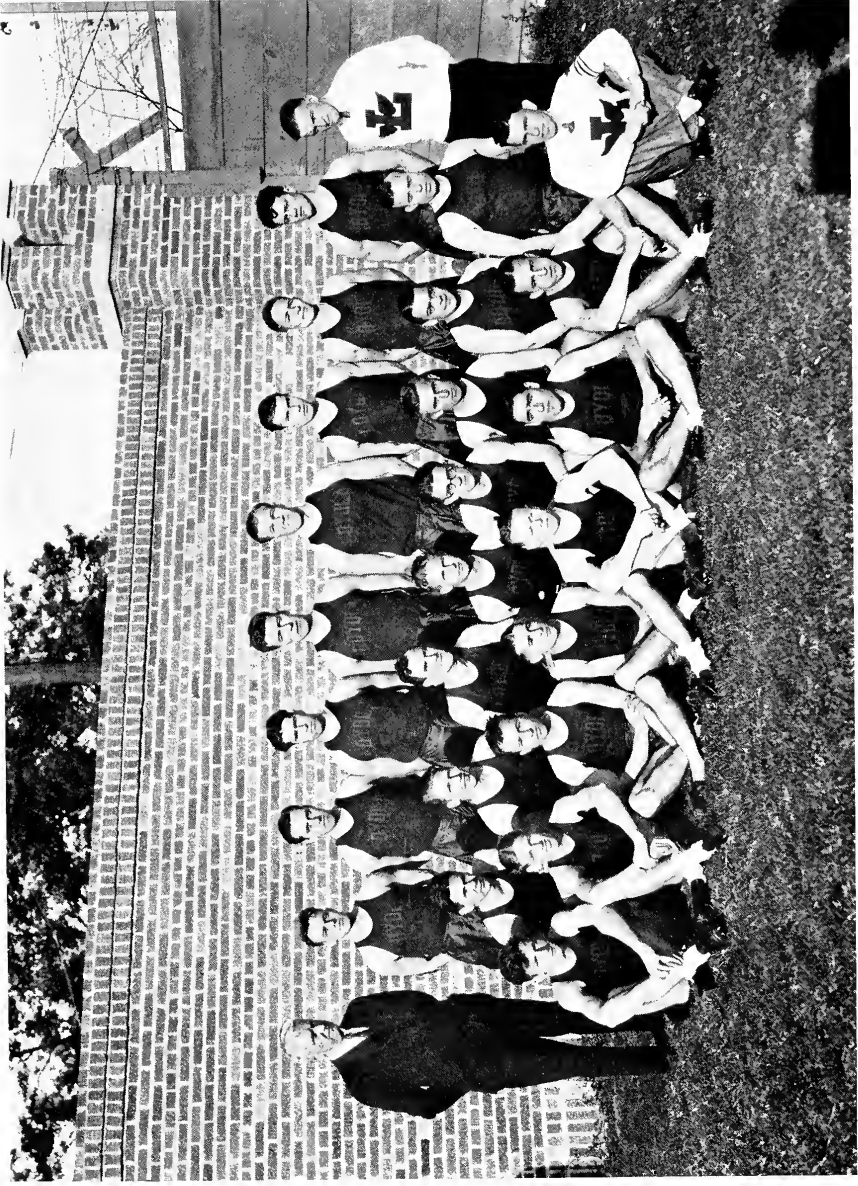

TRACK TEAM





Track

By GEORGE LEPPERT



TOPPINO, Capt.

Led by Captain Francis Achee, and coached by "Tad" Gormley, the Maroon and Gold spike men of 1930 went places and did things on the cinder path, making an enviable record in track achievements.

The Maroon Mercury men started on their victorious campaign by stealing the show at the Southwestern Relay Carnival at Lafayette. In the varsity medley relay with Perrin Connor running the quarter, Toppino the 220, Hammond the half mile, and Hunter at the anchor mile, the Wolves won by 30 yards over Louisiana Normal, setting a record. Hammond, Toppino, Tetlow, and Connor then took the 440 sprint relay, winning easily. The freshman medley, composed of Schiro at the quarter, Ferber and Smith at the 220's, and Leppert at the anchor half, won this relay, being 50 yards ahead at the finish. Chacere won the high jump,

Tetlow the broad jump, and Richards had the best throw in the javelin tossing event.

The Wolves returned to Lafayette shortly afterwards, and decisively defeated Southwestern in a dual meet. Toppino featured in the century dash. He was timed at 10 seconds, but after the race it was discovered that because of a misplaced starting line, he had run 105 yards in 10. This would put his time close to 9.5.

"Tad" Gormley next took his team to Alexandria for the S. I. A. A. District championship, where Loyola came out on top of the heap with an edge over their nearest opposition of 14 points. Southwestern was second. In this meet Toppino broke Dana Jenkins' long standing mark in the 220 by negotiating the furlong in 21 2-5 seconds.

Here the Wolves began the prep for the season's wind-up, the S. A. A. U. championships, and held "handicap" meets every Sunday morning to condition the men.

Bob Hammond showed the results of this training in the Junior Day A. A. U. championships by striding to an easy victory in the 880; time, 2 minutes, 3 1-5 seconds. Freshman Schiro galloped to clean-cut victories in the mile and two-mile runs. Freshman Joe Wheeler won in a walk in the mile walk. A maze of second, third, and fourth places gave Loyola a formidable score and enabled "Tad's" team to take down the Junior Day crown.

On Senior Day, Emmett Toppino tied up with Cy Leland, the pride of Texas Christian, and Leland got his chest aereons ahead of Top to win in 9.7 Leland also won the 220 in 21.7 against a stiff breeze.



HEIER



HUNTER



TETLOW

John Hunter ran the race of his life to win by inches from his old rival Bailey of Louisiana Normal in the good time of 4.37. Freshman Leppert lost to Nelson Greer, National Junior 880





champ, in the 440 and was again nipped at the finish in the half by the aforesaid Greer. Joe Barrois' victory in the mile walk and a widely scattered array of second, third and fourth places, enabled Tad's men to capture the Senior championships by a margin of 16 points over the New Orleans Athletic Club. This club's team was composed almost entirely of Tulane athletes.

After the regular season was over, Emmett Toppino and "Tad" went to Chicago for the National Intercollegiate Championships. "Top" ran third in the race of the century, in which Wyckoff of Southern California set the official world's record of 9.4. George Simpson, formerly unofficial record holder, was second. Top was ahead of his old rival Leland, and also beat such stars as Tolan, Bracey, and Dyer.

CROSS COUNTRY

In order to prepare his distance and middle distance men, "Tad" started them on a campaign of cross country running. Hunter was made captain. Hunter, Schiro, Hammond, Leppert, Connor, A. and J. Everett scored all the team's points. The team won victories over a large field of competitors in the Gayoso A. C. 5-mile handicap, and were also winners of the Loyola Track and Field Club's 3-mile scratch event. The harriers wound up by winning the A. A. U. team championships at Baton Rouge.



CHACERE

PROSPECTS FOR 1931

Prospects for this year are best in the history of track at Loyola. Toppino and Tetlow will handle the 100 and 220; Connor will run the 440; Leppert and Hammond will do the half; and Hammond will take the mile. Heier and Benit will perform in high and low hurdles. The weakness lies in the field. "Tad" has Chacere in the high jump and discus; Tetlow and Love in the broad jump; and Richards in the javelin. But as the old philosopher said, "We'll see what we'll see."



CROSS-COUNTRY SQUAD





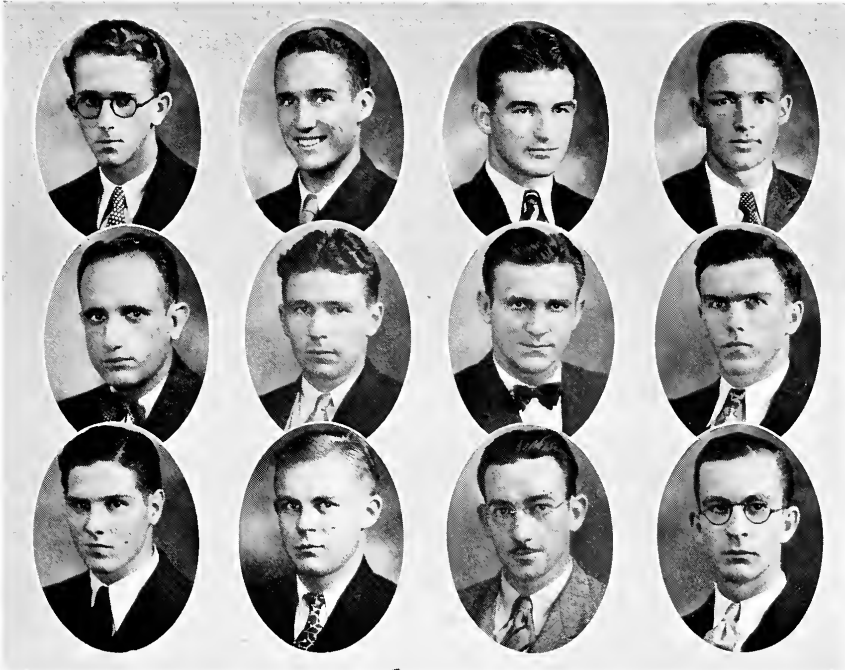

CAZES
MULA
GERAC

LOPEZ
FABACHER
REISING

BLESSING
BLASI
BAILEY

LEPERT
TETLOW
BREAUX

Student Council

A group of students elected by their fellows, and sanctioned by the faculty, to promote a better and more loyal school spirit, and to foster student activities.

OFFICERS

JOSEPH F. BLASI, JR. *President*
BENNIE MULA *Vice-President*

PAUL REISING *Secretary*
HOWARD FABACHER *Treasurer*

ARTS AND SCIENCES REPRESENTATIVES
HOWARD FABACHER PAUL A. REISING
 GEORGE M. LEPERT

DENTISTRY REPRESENTATIVES
BENNIE MULA J. EARL BAILEY
 LAWRENCE CAZES

LAW REPRESENTATIVES
JOSEPH F. BLASI, JR. JUNIOR LOPEZ
 LEO B. BLESSING

PHARMACY REPRESENTATIVES
JOSEPH TETLOW LOYD BREAUX
 LOUIS GERAC



FRANSEN

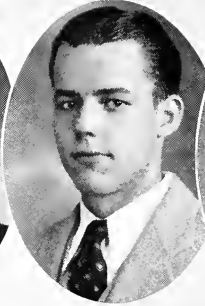

BABST



VON LUBBE

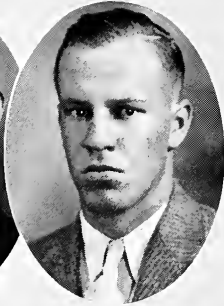

WHEELER

Spanish Club

*A club composed of the students of the Spanish classes
of the university.*

OFFICERS

- VONDEL FRANSEN *President*
 LAWRENCE BABST *Vice-President*
 WILLIAM VON LUBBE *Secretary*
 JOSEPH WHEELER *Treasurer*

MEMBERS

LAWRENCE BABST
 BENJAMIN BAGERT
 KENNETH BARBER
 JAMES BEESON
 CHARLES BENEDETTO
 WILLIAM BLAKE
 JOHN CONNOLY
 DUDLEY COWAN
 VICTOR D'GERALAMO
 BERNARD FONSECA
 LAWRENCE FROST
 JOHN GALLAGHER
 CHARLES GENARD

GERALD GREVEMBERG
 F. A. GROSZ
 CLARENCE KAMMER
 ARNAUD LOPEZ
 FELICIEN LOZES
 TIMOTHY O'BRIEN
 HIPOLET RIDOLFO
 LLOYD SALATHE
 WILLIAM SCHEYD
 THEODORE SLIMAN
 STANLEY WAGNER
 JOSEPH WHEELER
 WILLIAM BARBER
 WILLIAM BROWN
 BERNARD CARBAJAL

WILLIAM CONDON
 WILLIAM EVERETT
 VONDEL FRANSEN
 C. J. GREMILLOX
 HENRY KNOBLOCH
 RAYMOND MOCK
 SEWALL OERTLING
 JACK H. SCIAMBRA
 HUBERT ST. MARD
 LEWIS TODD
 WILLIAM VON LUBBE
 RAEFAEL PAZ
 LEO C. ZINSER





CHOPPIN

BUCHMANN

FRANSEN

French Club

*A club composed of the students of the French classes
of the university.*

OFFICERS

VICTOR L. CHOPPIN	<i>President</i>
CARL G. BUCHMANN	<i>Vice-President</i>
VONDEL FRANSEN	<i>Secretary-Treasurer</i>

MEMBERS

NICHOLAS MASTERS	LOUIS CAILLOUET
MARNELL SEGURA	PAUL REISING
R. J. CARLOS	VICTOR CHOPPIN
JOHN MONIE	CARL BUCHMANN
CARROLL MONTET	VONDEL FRANSEN
CLET GIRARD	HAROLD HEIDINGSFELDER
CLIFTON MEAUX	PAUL MARTINEZ



RONIGER

TOPPINS

CAILLOUET

THAYER

Chemistry Club

Composed of the students of the Chemistry classes.

OFFICERS

- CHARLES RONIGER *President*
- EMMETT TOPPINO *Vice-President*
- LOUIS CAILLOUET *Secretary*
- ERNEST THAYER *Treasurer*

MEMBERS

- MORRIS JUGE
- LEO LONG
- JOSEPH BARROIS
- PERRIN CONNOR
- ARTHUR SCHEXNAYDER
- ROBERT HAMMOND
- MARNELL SEGURA

FACULTY ADVISORS

- J. GILFOIL
- PAUL BAILEY
- JULIAN JURGENS





COMEAX

FAZZIO

CARSO

ESPENAN

KEARNEY

Pharmacy Club

Composed of the students of the Pharmacy classes.

OFFICERS

SEXTON M. COMEAUX	<i>President</i>	ROSE KEARNEY	<i>Secretary</i>
JOSEPH S. CARSO	<i>Vice-President</i>	JOSEPH B. FAZZIO	<i>Treasurer</i>
		JULIA ESPENAN	<i>Reporter</i>

MEMBERS

GASTON DE LA BRETONNE
 LEE BOUTTE
 FRANCIS BUQUOI
 JOSEPH CAREY
 WEBSTER BROWN
 SEXTON COMEAUX
 MARGUERITE CROZAT
 SAM DILEO
 VAL EARHART
 SANTIAGO FAJARDO
 JOSEPH FAZZIO
 RICHARD GENRE
 LOUIS GIRAC
 HAROLD GUIDROZ
 JOSEPH KIENZT
 MARCEL LABORDE
 CHARLES MATASSA
 EDWARD LOWRY
 ESTHER MARQUER
 TRANSITO MEJENES
 MARCO MENDOZA
 SHIGEO MORI

ANTHONY RIOLO
 AVITA ROELING
 CARL RABINOWITZ
 ROY REICKE
 JOHN SMITH
 AUGUSTINE BERNARD
 SAM BROCATO
 JOSEPH CARSO
 DOMINIC CARDARO
 FRANK CUSIMANO
 JULIA ESPENAN
 ADOLPH FLACH
 EARL GREMILLION
 PIERRE GUARESCO
 MARCEL GUENIOT
 GLADYS HEBERT
 ROSE KEARNEY
 EARL LEVY
 ADELPHIA LOPEZ
 GANDOLPHO MIRANTI
 MARY MUSACHIA
 ROBERT PISCIOTTA

LEOLA STOULIG
 LUCIEN THOMAS
 STANLEY WAGUESPACK
 NORMAN ABADIE
 ELMA ARNOLT
 LOYD BREAUX
 LYDIA BROU
 JOSEPH COLLIGAN
 JAMES EVERRET
 ALVIN FERRER
 CHALON FOGARTY
 RICHARD HELLMERS
 JOSEPH KARAM
 NOLAN LANDRY
 JUAN SANCHEZ
 LOUIS SAUCIER
 GEORGE SCHEUERMANN
 JOSEPH TETLOW
 JOSIE WEINBERGER
 CARL ZUMMO
 FRANK PONZO
 JOHN RICCA

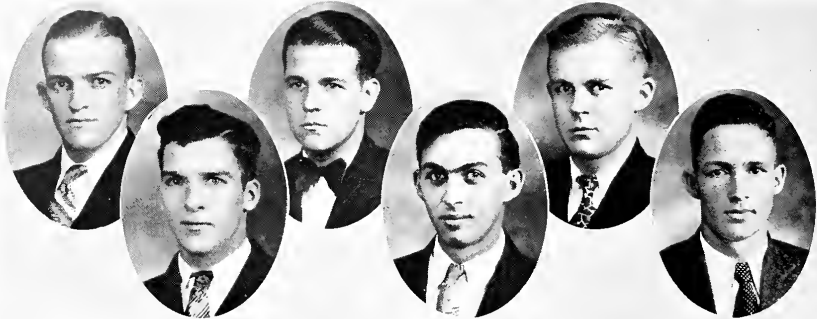

DARDIS BYRNES ROUCHELL RIOLO REISING LEPPERT

Sodality of the Blessed Virgin Mary (MEN)

*A religious society designed to promote spiritual activity
among the students.*

OFFICERS

- WILLIAM DARDIS *Prefect*
- HAROLD ROUCHELL *Vice-Prefect*
- BENTLEY BYRNES *Secretary*
- PAUL REISING *Treasurer*
- ANTHONY RIOLO *Publicity*

MEMBERS

- | | | |
|--------------------------|------------------|------------------|
| ROBERT A. AINSWORTH, JR. | JAMES P. EVERETT | JULIAN JURGENS |
| PAUL BARKER | GEORGE FALGOUT | SEWALL OERTLING |
| LAWRENCE BABST | JOSEPH FAZZIO | GUSTAVA PERDIGON |
| JOSEPH BLASI | VONDEL FRANSEN | CHARLES RONIGER |
| LEO BLESSING | LUCIAN GILBERT | LLOYD SALATHE |
| BENTLEY BYRNES | JOHN GRANT | LEON SARPY |
| MARCEL BOUBY | EARL GREMILLION | WILLIAM SCHEYD |
| CHARLES CARSTENS | DANIEL HORNE | MARNELL SEGURA |
| PAUL CAPDEVILLE | CLAUDE LEVET | JAMES STEINER |
| WILLIAM BLAKE | WILLIAM LOONEY | JOHN WAGNER |
| FERDINAND DE JEAN | CLIFTON MEAUX | JOSEPH WEGMAN |





LOPEZ

MUSACHIA

ESPENAN

HEBERT

Sodality of the Blessed Virgin Mary (CO-ED)

*A religious society designed to promote spiritual activity among
the co-ed students of the university.*

OFFICERS

ADELFA LOPEZ	<i>Prefect</i>
MARY MUSACHIA	<i>Vice-President</i>
JULIA ESPENAN	<i>Secretary</i>
GLADYS HEBERT	<i>Treasurer</i>

MEMBERS

MILDRED WEITKAM	NEOMIE SALATICH
ROSE MARY KEARNEY	AMELIE BUCHMANN
AGUSTINA BENARD	ESTHER MARQUER
LEOLA STOLIG	ADELFA LOPEZ
AVITA ROELING	JULIA ESPENAN
MARGUERITE CROZAT	MARY MUSACHIA
ALICIA JIMENEZ	GLADYS HEBERT



The Thespians

A dramatic society composed entirely of student players.

OFFICERS

- | | |
|------------------------------|-----------------------|
| HAROLD M. ROUCHELL | <i>President</i> |
| JOHN A. OULLIBER | <i>Vice-President</i> |
| BENTLEY G. BYRNES | <i>Secretary</i> |
| CARL G. BUCHMANN | <i>Treasurer</i> |
| VICTOR L. CHOPPIN | <i>Publicity</i> |

MEMBERS

- | | |
|--------------------------|--------------------|
| ROBERT A. AINSWORTH, JR. | FELICIEN LOZES |
| PAUL JAMES AZAR | MARK W. MALLOY |
| JOSEPH BLASI, JR. | NICHOLAS MASTERS |
| CARL G. BUCHMANN | RENE NICAUD |
| BENTLEY G. BYRNES | SEWALL OERTLING |
| VICTOR L. CHOPPIN | JOHN A. OULLIBER |
| WILLIAM DARDIS | HAROLD M. ROUCHELL |
| CLYDE DE LA HOUSSAYE | MARNELL SEGURA |
| ALDEN ECHEZABAL | EDWARD SHAHEEN |
| ELISHA T. FISCHER | HARVEY STRAYHAN |
| HAMPTON GAMARD | LEO C. ZINSER |

ALFRED J. BONOMO, LL.D., *Director*





Thespian Auxiliary

The co-ed group of the college dramatic players.

OFFICERS

EMILY NUNEZ *President*
 CHARLOTTE ROCCAFORTE *Vice-President*
 MARIAN OULLIBER *Secretary*

MEMBERS

ROSEMARY AHRENS	MIGNON CHAMPON
HELEN CAHILL	GERTRUDE HANSON
RITA CLARK	MARIE LE BLANC
HELEN FLETCHER	MARIE MEEKINS
THELMA GUICHARD	MILDRED SCHONEKAS
ALICE O'CONNOR	

ALFRED J. BONOMO, LL.D., *Director*

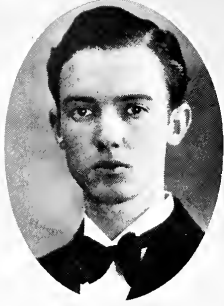

AINSWORTH

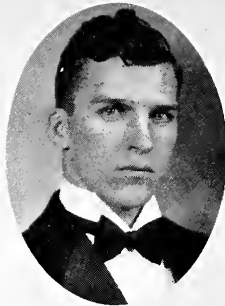

BYRNES

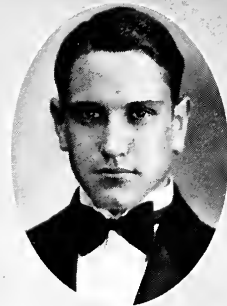

BARKER

Loyola Lecture Bureau

A society of student speakers, organized to promote and stimulate activity among the Catholic laity, by the promotion and delivery of religious and historical lectures concerning the Church.

OFFICERS

ROBERT A. AINSWORTH, JR.	<i>President</i>
BENTLEY G. BYRNES	<i>Vice-President</i>
C. PAUL BARKER	<i>Secretary</i>

MEMBERS

ROBERT A. AINSWORTH, JR.	JOHN DULLENTY
FELICIEN Y. LOZES	HAROLD M. ROUCHELL
LEO C. ZINSER	CARL G. BUCHMANN
C. PAUL BARKER	JOHN CONNOLLY
BENTLEY G. BYRNES	WILLIAM LOONEY
WILLIAM DARDIS	

NOTE: This society, probably the first of its kind in America, was organized under the direction of Mr. R. Jerome Mullin, S.J., in September, 1930, with a handful of enthusiastic students who realized the value of this kind of Catholic lay activity.

Students deliver lectures illustrated by colored slides. These lectures are taken directly from the French versions and last usually for one hour. Religious, doctrinal, and historical subjects are generally the topics for such discussions.

Thus far, the members of the bureau have spoken in every section of the city, and parts suburban to the city. By the end of the school year, fifty such lectures will have been delivered by the bureau to the congregations, parishes, churches, and organizations requesting them. The lectures are offered gratuitously.



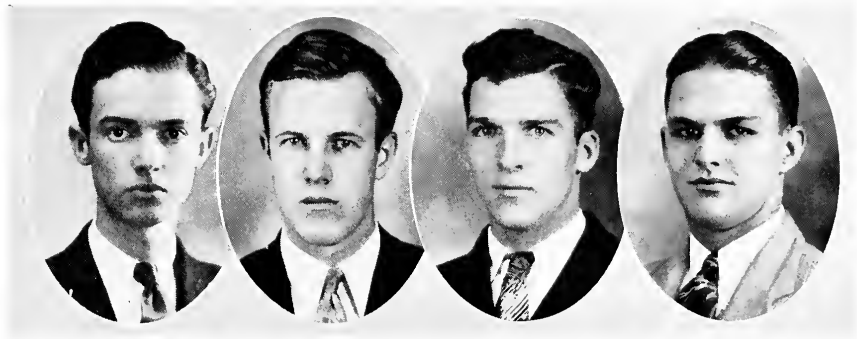

AINSWORTH

OULLIBER

BYRNES

LOZES

Debating Club

A society organized in 1929 to develop and train students for Intercollegiate Debating.

OFFICERS

- ROBERT A. AINSWORTH, JR. *President*
- JOHN A. OULLIBER *Vice-President*
- BENTLEY G. BYRNES *Secretary*
- FELICIEN Y. LOZES *Treasurer*

MEMBERS

- | | |
|--------------------------|--------------------|
| ROBERT A. AINSWORTH, JR. | EMILE WAGNER |
| PAUL J. AZAR | ALDEN ECHEZEBAL |
| FELICIEN Y. LOZES | PAUL REISING |
| NICHOLAS MASTERS | JOHN A. OULLIBER |
| BENTLEY G. BYRNES | RENE NICAUD |
| GEORGE M. LEPPERT | CARL BUCHMANN |
| MARK W. MALLOY | HAROLD M. ROUCHELL |
| JAMES STEINER | JOHN DULLENTY |
| SKELLY WRIGHT | LEO BLESSING |
| LEO C. ZINSER | VICTOR L. CHOPPIN |

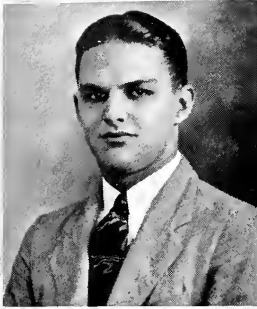

LOZES

VARSITY DEBATING



AINSWORTH

HISTORY

Intercollegiate debate at Loyola University has grown from an humble beginning in 1929 when debating was revived here, and when but two debates were held during the season, to a full-fledged activity in 1931 when colleges and universities from the length and breadth of these United States are being met by Loyola of the South.

The faculty of the university have long believed that debating was as important to the scholastic life of the college student, as was football or baseball or any other major sport to his physical life. But there seemed always to be a lack of interest in the forensic field.

This interest was stimulated when in 1929 a communication was received from Ripon College of Ripon, Wisconsin, requesting a forensic encounter on the subject "Resolved: That the system of trial by jury should be abolished." Trials were held and Harold Rouchell and Carl Buchmann were selected to represent Loyola. They met the team from Ripon upholding the affirmative side of the case and won a decision of the judges. Oklahoma Baptist University of Shawnee, Oklahoma, was next on the list of opponents, and were beaten by Loyola. This closed the 1929 season.

When the next debate season rolled around the faculty set about to secure more and better debates for Loyola. The usual trials were held and Felicien Lozes, John Oulliber, and Robert A. Ainsworth were selected to represent Loyola in 1930. In the first debate of the year Felicien Lozes and John Oulliber beat a crack team from Baylor, defending the negative of the question, "Resolved: That the nations should adopt a plan for complete disarmament." The second debate was held against Loyola of Chicago, with Felicien Lozes and Robert Ainsworth defending the negative of the same proposition. Chicago won this contest by a 2-1 decision.

Next came the University of Wyoming to beat Loyola on the same question. Felicien Lozes and John Oulliber defended the negative, and lost another 2-1 decision.

The first road trip made by a Loyola team was made at this point by Felicien Lozes and Robert Ainsworth, who traveled all the way to Oklahoma University at Norman, Oklahoma, near Oklahoma City. Again defending the negative, the gentlemen from Loyola were beaten. The next day Lozes and Ainsworth traveled over to Shawnee, Oklahoma, and lost to the Oklahoma Baptist University by a 2-1 decision. Loyola again had the negative of the disarmament question.

And so, while not successful in winning decisions in the first real active year of





ZINSER

VARSITY DEBATING



LEPPERT

debate, the Loyola team was gaining much needed experience, and was making the beginning necessary to establish debating on a strong foundation.

That a strong foundation was being laid for 1931 may be seen readily from the splendid results achieved on the forensic fields of battle this year.

Loyola engaged in a total of twelve debates this season, and won seven, while four were lost, and one contest was a no-decision debate. There is no school in the South with a more enviable record.

Two teams were selected in debate trials to represent the University. Felicien Lozes and Robert Ainsworth, members of the 1930 team, composed the first ranking squad. Leo C. Zinser and George Leppert were second ranking.

The season's results in brief, all on the subject, "Resolved, That the Nations Should Adopt a Policy of Free Trade," are:

Date	Opponent	Place	Team	Side	Decision
Feb. 18	Louisiana State	Baton Rouge	Lozes-Zinser	Negative	Won, 2-1
Feb. 23	Springhill	New Orleans	Lozes-Ainsworth	Affirmative	Lost, 2-1
Feb. 28	Missouri	New Orleans	Zinser-Leppert	Affirmative	Lost, 2-1
Mar. 6	Louisiana State	New Orleans	Lozes-Ainsworth	Affirmative	Won, 3-0
Apr. 6	Birmingham-Southern	New Orleans	Zinser-Leppert	Negative	Won, 2-1
Apr. 7	Loyola of Chicago	Chicago	Lozes-Ainsworth	Affirmative	No Decision
Apr. 8	St. Louis U.	St. Louis	Lozes-Ainsworth	Affirmative	Lost, 2-1
Apr. 9	Missouri	Moberly, Mo.	Lozes-Ainsworth	Negative	Won, 42-0
Apr. 13	Florida	New Orleans	Zinser-Leppert	Negative	Won, 2-1
Apr. 13	Texas Christian	Ft. Worth, Tex.	Lozes-Ainsworth	Negative	Won, 2-1
Apr. 14	Baylor	Waco, Tex.	Lozes-Ainsworth	Negative	Lost, 3-0
Apr. 15	Tennessee	New Orleans	Lozes-Ainsworth	Negative	Won, 3-0

The varsity debaters are deeply grateful to their present coach Father Hartz for the encouragement and constructive criticism which they have received during the 1931 season; to Father Ruggeri, who is responsible for the magnificent schedule of debates for this year. They pay tribute to the memory of the late Father Andre de Monsabert who kept up the interest of debating at Loyola, and worked tirelessly to the moment of his death in order that the men of Loyola might be recognized throughout the world as gentlemen of character, of honesty, of true faith in God from whence come all good gifts.

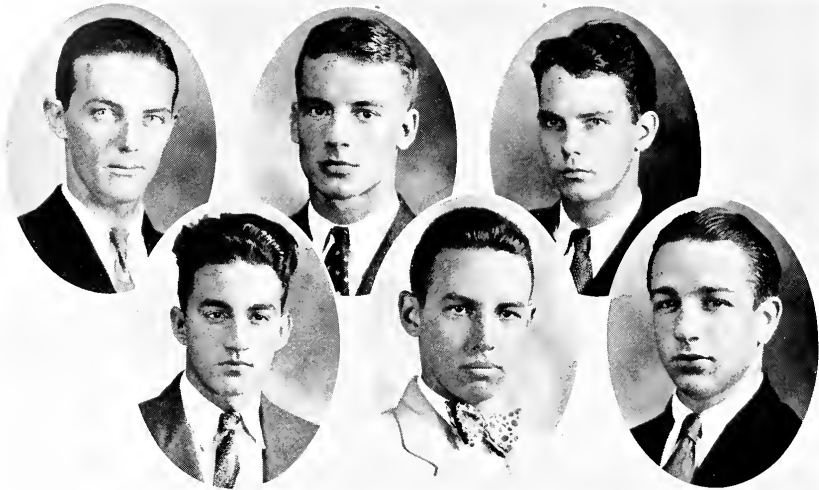

WHITLEY

ROSE

SCHEYD

DIAZ

PROFLET

DROUILHET

Rifle Club

*An organization designed to promote facility
in the accurate use of fire-arms.*

OFFICERS

HAROLD T. WHITLEY	<i>President</i>
WILLIAM SCHEYD	<i>Vice-President</i>
EDWARD PROFLET	<i>Treasurer</i>
ALBERT ROSE	<i>Secretary</i>
RAFAEL DIAZ	<i>Executive</i>
ADRIEN DROUILHET	<i>Publicity</i>

MEMBERS

BEN J. BAGERT	NELSON GUIDRY
AUGUST CALOGNE	JULIAN JURGENS
LAWRENCE GRUNDMANN	GUS RICAU
CHARLES GOETZ	JOHN DULLENTY
WILLIAM GRILLET	HAROLD ROUCHELL
L. LEBLANC	CLAUDE LEVET
KARL FISHER	

INSTRUCTORS

- LIEUTENANT THOMAS A. PEDNEAU
- LIEUTENANT JOHN F. GIBBONS, JR.
- LIEUTENANT HOWARD M. MARTIN
- SERGEANT C. VANFLEET



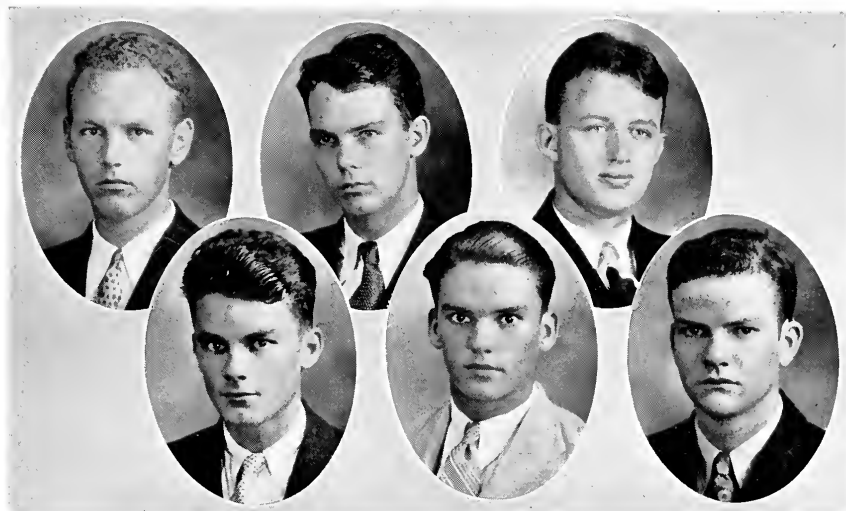

JURGENS OERTLING PROFILET CALHOUN WAGNER HORNE

Tennis and Golf Club

A club composed of students interested in tennis and golf.

OFFICERS

JULIAN JURGENS	President
EDWARD PROFILET	Vice-President
EMILE WAGNER	Secretary
SEWALL OERTLING	Secretary
WILLIAM CALHOUN	Treasurer
DANIEL HORNE	Treasurer

MEMBERS

PAUL AZAR	VIC CHOPPIN	HENRY GUIDROZ	HERMAN SCHEXNYDER
FRED BODENGER	WILLIAM CLUNAN	JULIAN JURGENS	EDWARD SHAHEEN
LUKE BOURDREAU	SEXTON COMEAUX	LEO LONG	HENRY SMITH
MARCEL BOUBY	DONALD CONNOR	TOM McMANUS	ERNEST THAYER
FRANCIS BUQUOI	SAM DI LEO	SHIGEO MORI	EMILE WAGNER
LOUIS CAILLOUET	ALVIN FERRER	SEWALL OERTLING	STANLEY WAGNER
L. P. CAILLOUET	RICHARD GENRE	JOHN OULLIBER	JOE WHEELER
WILLIAM CALHOUN	LOUIS GERAC	EDWARD PROFILET	LEO ZINSER
JOHN CASEY	CHARLES GOETZ	ROY RIECKE	WILLIAM BLAKE
CLAUDE VEGLIA	JOHN WEGMANN		P. H. LEBLANC
DELERY LANDRY	GUS RICAU		JOHN BURCH
FRED WOODRUFF	BERNARD CARBAJAL		GUS PERDIGAN
GERALD GAUDIN	WILLIAM BROWN		ANTHONY MULLER
SAM WEINBERG	CHALON FOGARTY		TED SLIMAN
W. MILLS	LUCIEN FOURCADE		LEWIS TODD
WILLIAM SCHEYD	EDDIE LUCAS		DANIEL HORNE



Loyola Orchestra

HAMIL CUPERO, *Manager and Director*

CLET GIRARD	<i>Piano</i>
ARMAND ANNAN	<i>Violin</i>
WILLIAM RUSSELL	<i>Violin</i>
HAMIL CUPERO	<i>Violin</i>
WALLE KERN	<i>Trumpet</i>
ALBERT BIENVENU	<i>Trumpet</i>
DUDLEY COWAN	<i>Trombone</i>
ANTHONY MULLER	<i>Trombone</i>
ABRAM DIAZ	<i>Drums</i>
JACK SCIAMBRA	<i>Saxophone</i>
LEO BLESSING	<i>Saxophone</i>
HAROLD HEIDINGSFELDER	<i>Saxophone</i>
JOHN CONNOLLY	<i>Saxophone</i>
TEMPLE BLACK	<i>Banjo</i>





Loyola Band

OFFICERS

DONALD PETERSON	<i>President</i>
RALPH NEEB	<i>Vice-President</i>
WALLE KERN	<i>Secretary</i>
DUDLEY COWAN	<i>Treasurer</i>
LEO BLESSING	<i>Librarian</i>
MERLIN MCGIVNEY	<i>Drum Major</i>
HAMIL CUPERO	<i>Manager</i>

PROF. M. CUPERO, *Instructor*

MEMBERS

ADOLPH FLACH	HAROLD HEIDINGSFELDER	CHARLES DUKE
RAY STAULB	ANGELO BENITZ	WILLIAM RUSSELL
ANTHONY MULLER	RUDY HUBERWALD	THOMAS STOUT
CLYDE BARTHELEMY	ANTHONY DiBARTOLO	AVERY SPEARS
ARMAND ANNAN	G. B. JONES	LOUIS GERAC
MICHAEL McEVOY	THORNTON JACOB	JOSEPH TRAHAN
ALBERT BIENVENU	J. STANLEY WAGNER	CLET GIRARD
JAY ELMER	EMILE WAGNER	MARNELL SEGURA
KENNETH BARBER		JOHN CONNOLLY

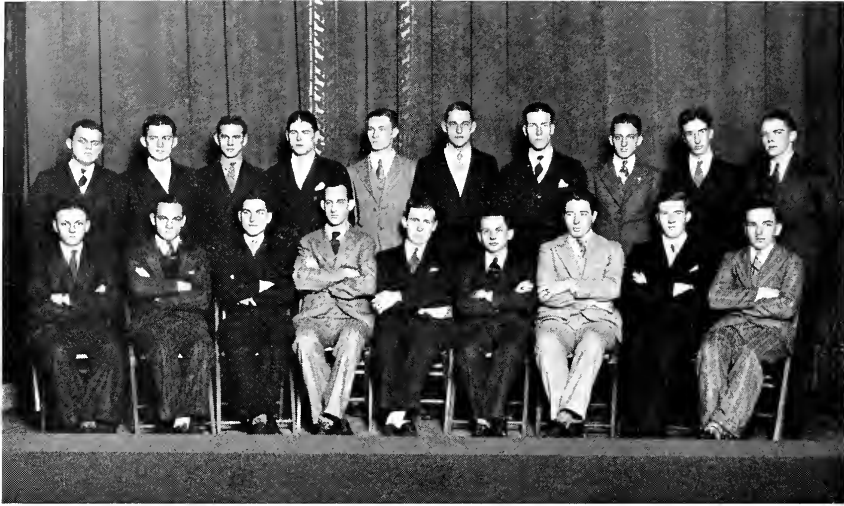

Glee Club

OFFICERS

HOWARD FABACHER *President*
 L. LLOYD LEBLANC *Vice-President*
 LEO BLESSING *Secretary*
 MERLIN MCGIVNEY *Treasurer*
 REV. G. A. FRANCIS, S.J. *Director*

First Tenors

TEMPLE BLACK WOODROW SEVIN
 PAUL CAPDEVIELLE ERNEST THAYER
 ALBERT POCHE

Second Tenors

PAUL AZAR WILLIAM CLUNAN CLIFTON MEAUX
 WILLIAM BARBER PERRIN CONNOR WILBERT SCHEFFLER
 LEO BLESSING LAWRENCE GRUNDMANN LOUIS STELLY
 JACK JORDAN

Baritones

KENT BARBER JOHN GILBERT HERMAN SCHEXNYDER
 ALVIN CHAUVIN JOHN LEBLANC WILLIAM SCHEYD
 WILLIAM CONDON MARNELL SEGURA STANLEY WAGNER
 CLYDE DE LA HOUSSEY ANTHONY SANTANGELO HAROLD WHITLEY

Basses

CHARLES BERCIER CLARENCE KAMMER JOHN GRANT
 LEWIS CONNOR HOWARD FABACHER LLOYD LEBLANC
 DUDLEY COWAN MERLIN MCGIVNEY

CLET GIRARD, *Accompanist*





PUBLICATIONS

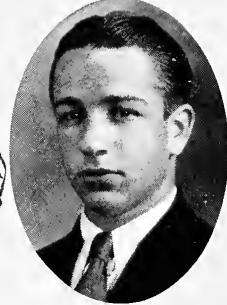
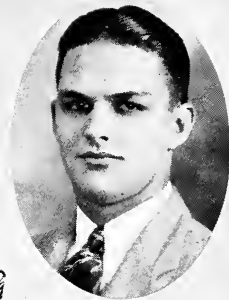
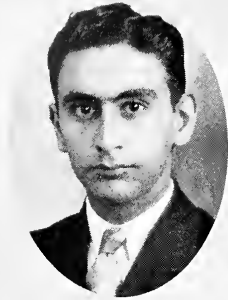

THE WOLF

1931

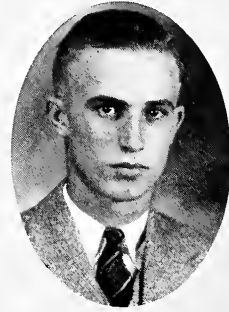

OZAR
CHOPPIN
ZINSER

ESPENAN
LOONEY

LOZES
DROUILHET
LUCAS





THE WOLF

Volume VIII

Official
Loyola
Chronicle
of the
Year's
Events

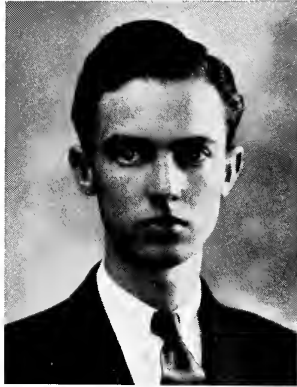

Published
Annually
by the
Students
of the
University



ROBERT A. AINSWORTH, JR.
Editor-in-Chief

EDITORIAL STAFF

ROBERT A. AINSWORTH, JR.	<i>Editor-in-Chief</i>
VICTOR L. CHOPPIN	<i>Assistant Editor</i>
EDWARD LUCAS	<i>Assistant Editor</i>
PAUL J. AZAR	<i>Assistant Editor</i>
WILLIAM LOONEY	<i>Contributing Editor</i>
JULIA ESPENAN	<i>Features</i>

BUSINESS STAFF

LEO C. ZINSER	} <i>Co-Business Managers</i>
FELICIEN Y. LOZES	
ADRIEN DROUILHET	<i>Assistant Manager</i>

FACULTY

REV. WM. J. RUGGERI, S.J.	<i>Director</i>
MR. R. JEROME MULLIN, S.J.	<i>Assistant Director</i>



The Maroon

OL. IX LOYOLA UNIVERSITY, NEW ORLEANS, LA., FRIDAY, DECEMBER 5, 1930 No. 1

Wolves Draw Curtain On Grid Season Tomorrow

RESHMEN, SOPHS IN ANNUAL FIGHT FOR SILVER CUP **U. D. C. PRESENT CONFEDERATE FLAG TO U. S. ARMY** **WWL APPOINTS ORCHESTRA LEADER** **Detroit Titans Arrive For Annual Intersectional Clash, Gift Doll and Toy Fund**

Interest for Hausmann Trophy will start with the first game tomorrow. A Confederate flag will be presented to the U. S. Army by the U. D. C. members. The WWL orchestra leader is appointed. The Detroit Titans arrive for the annual intersectional clash, and a gift doll and toy fund is being organized.

The first game of the season will be played tomorrow. The Hausmann Trophy will be awarded to the winner. The U. D. C. members will present a Confederate flag to the U. S. Army. The WWL orchestra leader is appointed. The Detroit Titans arrive for the annual intersectional clash, and a gift doll and toy fund is being organized.

The first game of the season will be played tomorrow. The Hausmann Trophy will be awarded to the winner. The U. D. C. members will present a Confederate flag to the U. S. Army. The WWL orchestra leader is appointed. The Detroit Titans arrive for the annual intersectional clash, and a gift doll and toy fund is being organized.

The first game of the season will be played tomorrow. The Hausmann Trophy will be awarded to the winner. The U. D. C. members will present a Confederate flag to the U. S. Army. The WWL orchestra leader is appointed. The Detroit Titans arrive for the annual intersectional clash, and a gift doll and toy fund is being organized.

The first game of the season will be played tomorrow. The Hausmann Trophy will be awarded to the winner. The U. D. C. members will present a Confederate flag to the U. S. Army. The WWL orchestra leader is appointed. The Detroit Titans arrive for the annual intersectional clash, and a gift doll and toy fund is being organized.

The first game of the season will be played tomorrow. The Hausmann Trophy will be awarded to the winner. The U. D. C. members will present a Confederate flag to the U. S. Army. The WWL orchestra leader is appointed. The Detroit Titans arrive for the annual intersectional clash, and a gift doll and toy fund is being organized.

U. D. C. members will present a Confederate flag to the U. S. Army. The WWL orchestra leader is appointed. The Detroit Titans arrive for the annual intersectional clash, and a gift doll and toy fund is being organized.

The WWL orchestra leader is appointed. The Detroit Titans arrive for the annual intersectional clash, and a gift doll and toy fund is being organized.

The Detroit Titans arrive for the annual intersectional clash, and a gift doll and toy fund is being organized.

A gift doll and toy fund is being organized.

The Hausmann Trophy will be awarded to the winner.

The Hausmann Trophy will be awarded to the winner.

WWL APPOINTS ORCHESTRA LEADER PROGRAM DIRECTOR

The WWL orchestra leader is appointed.

The Detroit Titans arrive for the annual intersectional clash, and a gift doll and toy fund is being organized.

A gift doll and toy fund is being organized.

The Hausmann Trophy will be awarded to the winner.

The Hausmann Trophy will be awarded to the winner.

Detroit Titans Arrive For Annual Intersectional Clash, Gift Doll and Toy Fund

The Detroit Titans arrive for the annual intersectional clash, and a gift doll and toy fund is being organized.

A gift doll and toy fund is being organized.

The Hausmann Trophy will be awarded to the winner.

The Hausmann Trophy will be awarded to the winner.

RESHMEN, SOPHS IN ANNUAL FIGHT FOR SILVER CUP

The first game of the season will be played tomorrow.

The Hausmann Trophy will be awarded to the winner.

The Hausmann Trophy will be awarded to the winner.

The Hausmann Trophy will be awarded to the winner.

The Hausmann Trophy will be awarded to the winner.

ERTLING SHAFIEN AINSWORTH

BIRDSONG NOLAN

CUPERO SALATICH WRIGHT

REISING LOZES BLACK

ZINSER LUCAS LEPPERT





PAUL JAMES AZAR, *Editor-in-Chief*

The Maroon

*A newspaper published semi-monthly during the scholastic year
by the students of Loyola.*

EDITORIAL STAFF

- PAUL JAMES AZAR *Editor-in-Chief*
 EDWARD L. SHAHEEN *Assistant Editor*
 ROBERT A. AINSWORTH, JR. *Sports Editor*
 JAMES NOLAN *Literary*
 TEMPLE H. BLACK *Features*
 NEOMIE SALATICH *Social*
 EARL JOHNSON *Fraternities*

BUSINESS STAFF

- PAUL A. REISING *Business Manager*
 J. SKELLY WRIGHT *Advertising Manager*
 EDWARD LUCAS *Circulation Manager*

REPORTERS

- LAWRENCE BABST
 SEWALL OERTLING
 VONDEL FRANSEN
 DAN HORNE
 DONALD BIRDSONG
 BENTLEY BYRNES

- JOHN OULLIBER
 CARL BUCHMANN
 ARTHUR CHARBONNET
 WILLIAM CALHOUN
 WILLIAM SCHEYD
 HAMIL CUPERO
 LEO C. ZINSER

- FELICIEN LOZES
 GEORGE LEPPERT
 JOHN CONNOLLY
 PAUL CAPDEVIELLE
 WILLIAM LOONEY
 HAROLD WHITLEY





LEVET ROUCHELL ECHEZABAL McEVoy BYRNES

Loyola Law Journal

Issued quarterly by the students of the School of Law

EDITORIAL STAFF

HAROLD ROUCHELL	<i>Editor-in-Chief</i>
MICHAEL McEVoy	<i>Associate Editor</i>
CLAUDE LEVET	<i>Associate Editor</i>
WILLIAM B. HAMMETT	<i>Book Reviews and Exchanges</i>

DEPARTMENTAL EDITORS

ALDEN ECHEZABAL	<i>Supreme Court Reports</i>
BENTLEY BYRNES	<i>Court of Appeal Reports</i>

CONTRIBUTING EDITORS

GERALD BROWN	BRITTMAR LANDRY	JAMES C. SULLIVAN
LOUIS J. DARRAH	S. M. MORGAN	EDWIN VEGA
	LEON SARPY	

BUSINESS STAFF

ARMAND BLACKMAR	<i>Business Manager</i>
HARVEY STRAYHAN	<i>Assistant Business Manager</i>
MARK MALLOY	<i>Advertising Manager</i>

FACULTY ADVISERS

HON. WILLIAM H. BYRNES, JR., LL.D., *Dean*
 REV. JOHN D. FOULKES, S.J., *Regent*
 ALFRED J. BONOMO, LL.D., *Assistant Dean*
 PAUL MACARIUS HEBERT, J.S.D.
 HENRY GEORGE McMAHON, LL.B.





FRATERNITIES

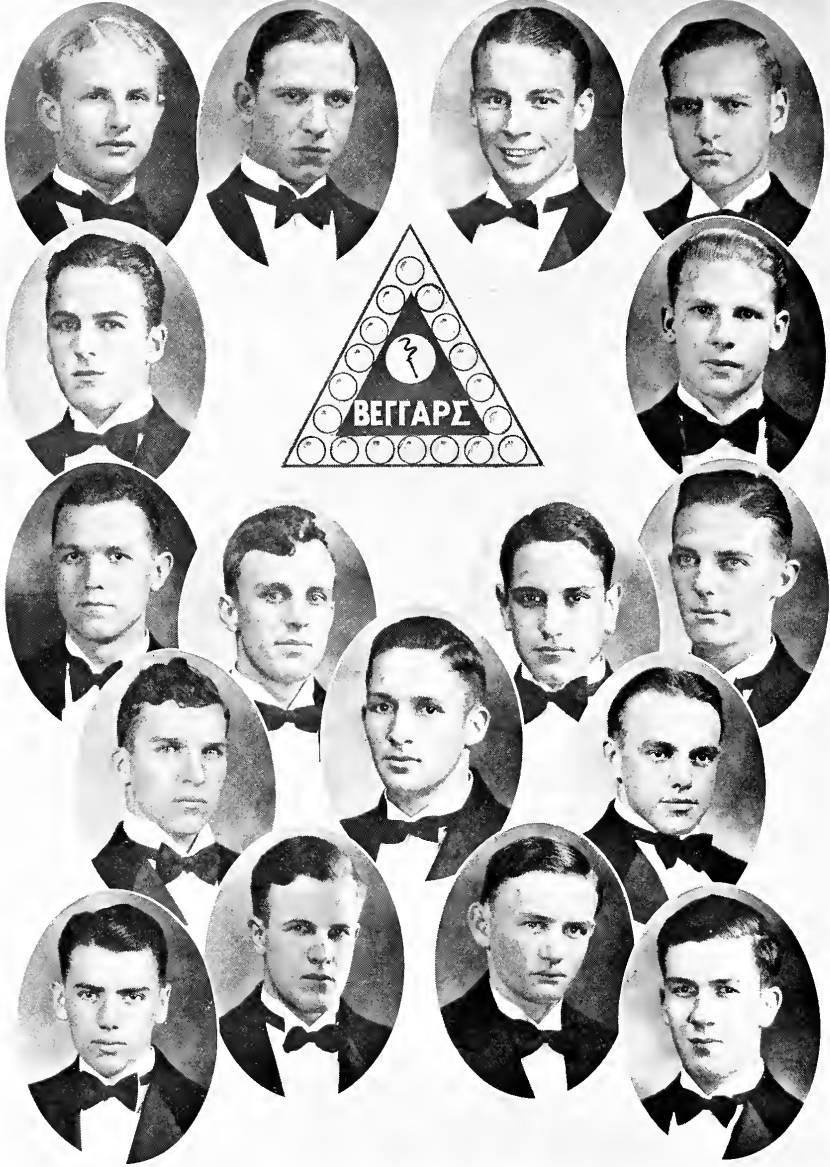



Beggars

Founded at Loyola University 1923

Colors: *Blue and Gold*

Flower: *Carnation*

HONORARY MEMBERS

HON. WM. H. BYRNES, JR. ROBERT H. ERSKINE
HAROLD DEMPSEY

OFFICERS

BENTLEY G. BYRNES *President*
CHARLES D. LANCASTER *Vice-President*
EMMETT TOPPINO *Secretary*
EDWARD J. EGAN *Treasurer*
GEORGE LEPPERT *Guard*

MEMBERS

HAROLD T. WHITLEY	JOHN A. OULLIBER
BURT HOOPES	WILBERT SCHEFFLER
C. PAUL BARKER	TEMPLE H. BLACK
WILLIAM SCHEYD	HAROLD GRACE
GUS RICAU	RAYMOND MOCK
PERRIN CONNOR	WILLIAM FLYNN
LOUIS S. CONNOR	DANIEL J. MURPHY
EMMETT CHARBONNET	MILTON GRACE
OLIVER MONTAGNET	JOHN FRAWLEY



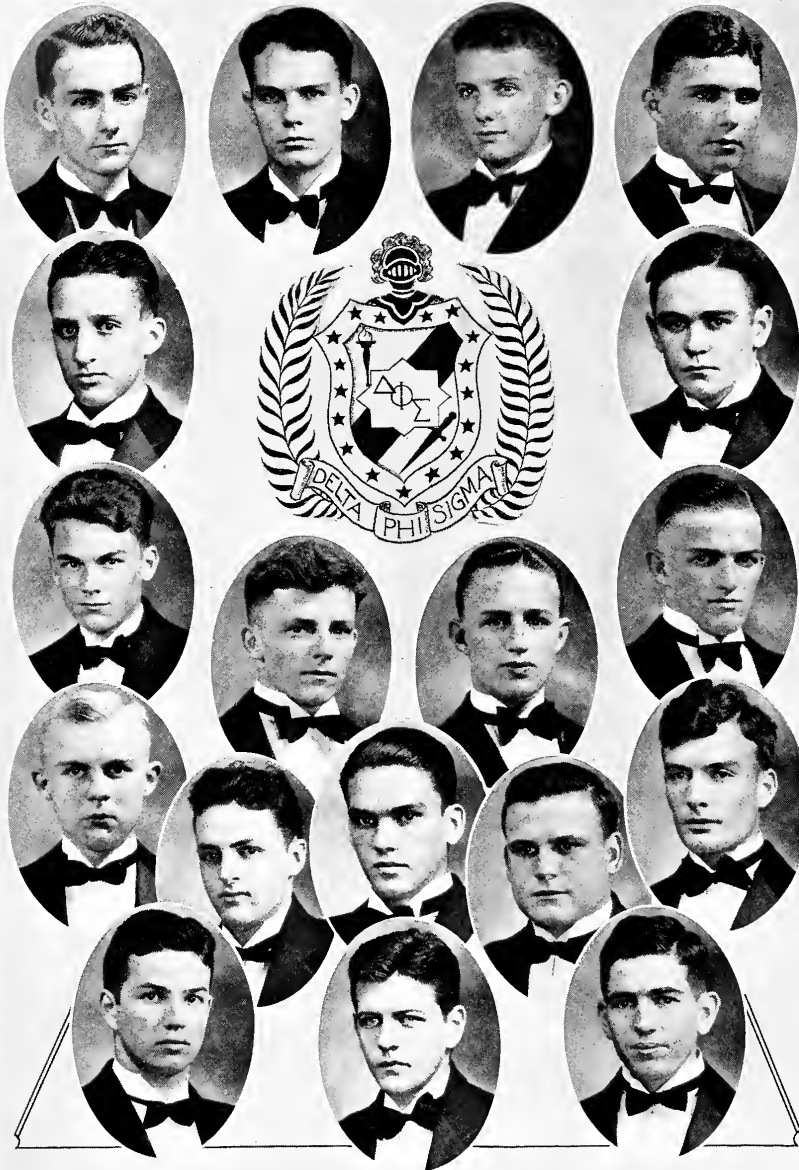



Delta Phi Sigma

Founded at Loyola University, 1923

Colors: *Blue and Gold*

Flower: *Orchid*

OFFICERS

RENE NICAUD *President*
 JAMES STEINER *Vice-President*
 PAUL REISING *Secretary*
 SEWELL OERTLING *Treasurer*

ACTIVE MEMBERS

EUGENE BLANKENSHIP	WILLIAM DARDIS
WILLIAM CALHOUN	JAMES EVERETT
JAMES CARBINE	JOHN GRANT
WILLIAM CLUNAN	RUDOLPH HUBERWALD
GEORGE CROZIER	LEON JARREAU
JOHN MASSENGILL	
GIBSON McDONALD	
ROBERT MORRIS	
EDWARD PROFILET	
EMILE WAGNER	
STANLEY WAGNER	
MALCOLM YENNI	



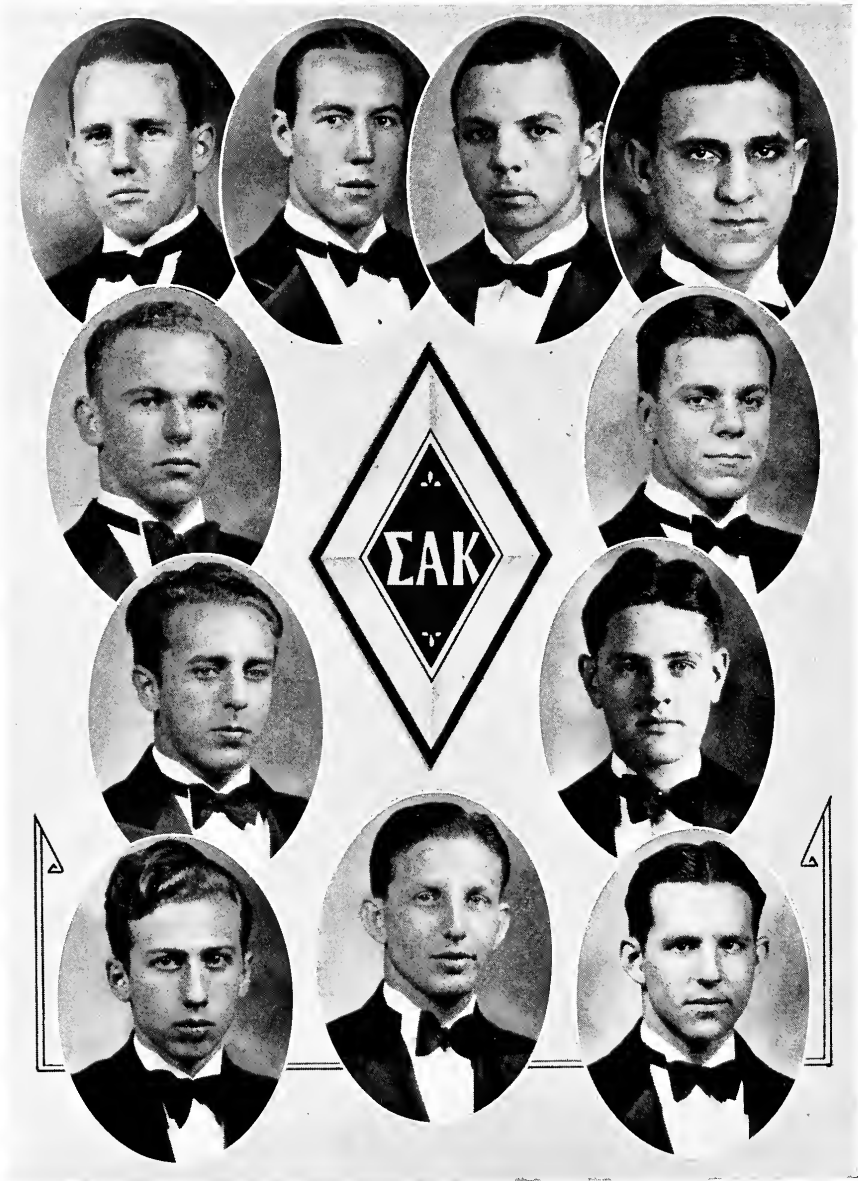



Sigma Alpha Kappa

Founded at Loyola University in 1923

Colors: *Purple and White*

Flower: *White Carnation*

OFFICERS

- HAMPTON GAMARD *President*
- LESTER A. DUCOTE *Vice-President*
- C. J. MELCHIOR *Secretary*
- MARK W. MALLOY *Treasurer*
- ALBERT FITZWILLIAM *Chaplain*
- JOSEPH BLASI *Sergeant-at-Arms*
- LAWRENCE GRUNDMANN *Historian*

MEMBERS

- | | |
|--------------------|--------------------|
| MARK W. MALLOY | LAWRENCE GRUNDMANN |
| LESTER A. DUCOTE | BLAISE SALATICH |
| JOSEPH BLASI | WILTON BARKER |
| ARTHUR DERBES | MILES KEHOE |
| HAMPTON GAMARD | C. J. MELCHIOR |
| GEORGE MILLER | |
| ALBERT FITZWILLIAM | |
| JOHN CLARKE | |
| LEON GALATOIRE | |
| CLEMENT PERSCHALL | |
| LAWRENCE FROST | |
| CLEM H. SEHRT | |



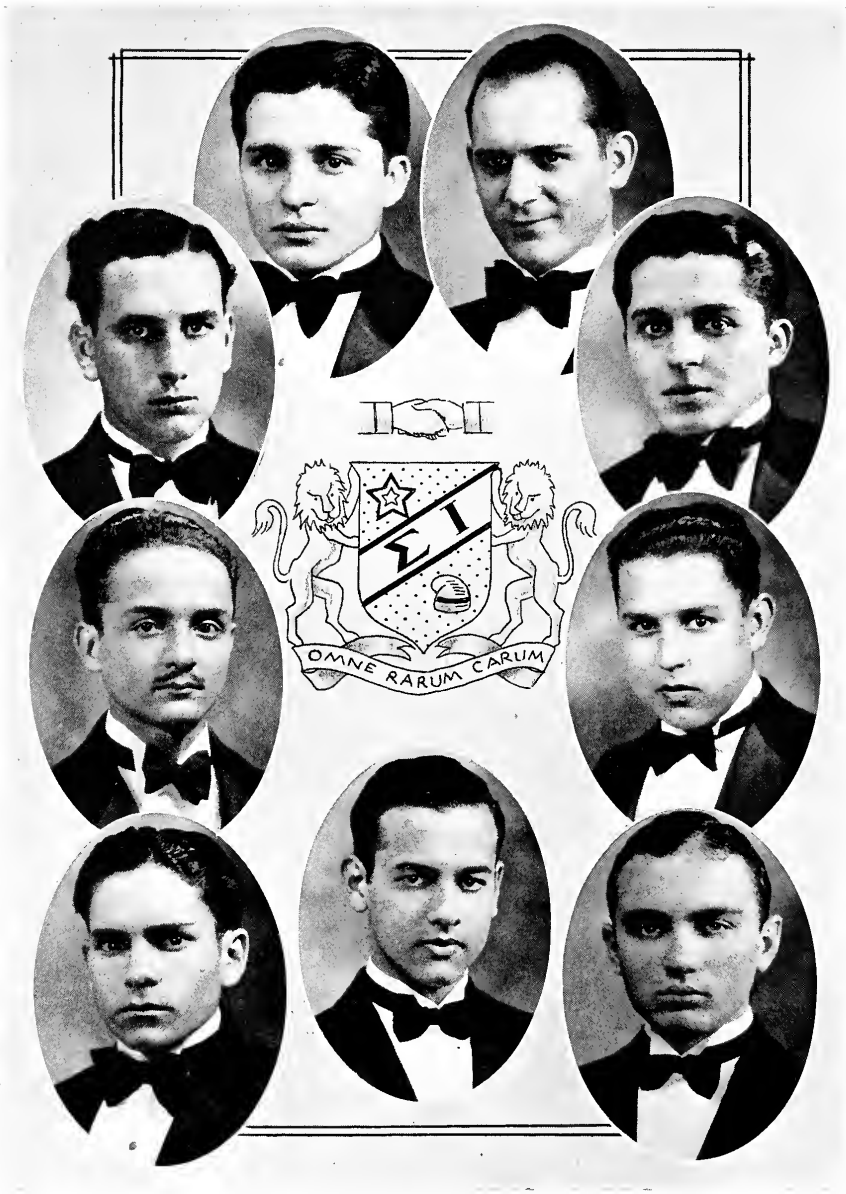



Sigma Iota

Founded at Louisiana State University, 1904

Seventeen Active Chapters

Three Alumni Chapters

Colors: *Blue and Brown*

Flower: *Red Carnation*

UPSILON LAMBDA CHAPTER

Established at Loyola University in 1927

OFFICERS

- JUAN DE LA ROSA SANCHEZ *Grand Master*
- SANTIAGO FAJARDO *Treasurer*
- JOSE MEJENES *Secretary*
- TRANSITO MEJENES *Master of Rolls*
- GEORGE F. DURON *National Representative*

MEMBERS

- | | |
|------------------|----------------------|
| ALBERTO APARICIO | ANTONIO LOPEZ |
| RUBEN MORENO | FRANCISCO LA BARBERA |
| RAMON FERNANDEZ | JORGE BOYD |
| P. A. ALBANO | JULIO ELOYD |
| ANGEL BENITEZ | RAMON GARCIA |
| ENRIQUE AGUILERA | ENRIQUE MIRALDA |
| HEBERTO PRICE | |







Upsilon Beta Lambda

Founded at Loyola University in 1923

Colors: *Peacock Green and Blue*

Flower: *White Carnation*

OFFICERS

- J. EARL JOHNSON *Grand Duke*
 HARVEY STRAYHAN *Vice-Grand Duke*
 ELISHA T. FISCHER *Secretary*
 PAUL PETRI *Treasurer*
 JAMES COURTIN *Chief Inquisitor*

BROTHERS IN FACULTY

- PAUL BAILEY, B.S.
 GEORGE DURON, LL.B.

MEMBERS

- | | |
|-----------------------|-------------------------|
| HENRY OULLIBER | ROBT. A. AINSWORTH, JR. |
| ELISHA FISCHER | C. MAHLON FRALEIGH |
| PAUL PETRI | GERALD DUPLECHIN |
| CARL G. BUCHMANN | HERMANN WIGGINS |
| J. EARL JOHNSON | RYAN COUVILLON |
| WILLIAM GRUBER | JOHN STUMPF |
| JAMES COURTIN | JOSEPH LONNEGAN |
| HARVEY STRAYHAN | LUCIEN FOURCADE |
| FRANK DUCASSE | EDWARD SHAHEEN |
| GERALD DUPLECHIN | PAUL J. AZAR |
| HAROLD HEIDINGSFELDER | V. C. SANFORD |

PLEDGES

- | | | |
|----------------|-----------------|-------------|
| RAY BOSWORTH | WILLIAM SEEBER | CLET GIRARD |
| JAMES G. SMART | PERRY BOOTH | HARRY KRON |
| | ALBERT BIENVENU | |







Beta Phi Sigma

Founded at the University of Buffalo, 1888

Colors: *Pale Blue and White*

Flower: *Red Rose*

LAMBDA CHAPTER

Established, 1924

HONORARY MEMBERS

- DR. JOHN J. GRASSER *Grand Vice-Councilor*
 DR. J. C. WEILBAECHER *Venerable Sage*
 JOSEPH S. BARROIS *Deputy Grand Councilor*

OFFICERS

- LOYD P. BREAUX *Noble Senior*
 JAMES P. EVERETT *Worthy Junior*
 LOUIS W. SAUCIER *Exchequer*
 JOSEPH A. KARAM *Secretary*
 ALVIN J. FERRER *Sentinel*
 CHALON S. FOGARTY *Marshal*
 RICHARD W. HELLMERS *Conductor*

MEMBERS

Class of 1931

- | | |
|------------------|---------------------|
| LOYD P. BREAUX | CHALON S. FOGARTY |
| JAMES P. EVERETT | RICHARD W. HELLMERS |
| ALVIN J. FERRER | JOSEPH A. KARAM |
| LOUIS W. SAUCIER | |

Class of 1932

- | | |
|--------------------|--------------------|
| SEXTON M. COMEAUX | LOUIS G. GERAC |
| SAMUEL J. DILEO | HAROLD M. GUIDROZ |
| VAL. A. EARHART | WINSTON C. LABORDE |
| JOSEPH B. FAZZIO | CARL H. RABINOWITZ |
| RICHARD S. GENRE | HENRY J. SMITH |
| CHARLES A. MATASSA | |



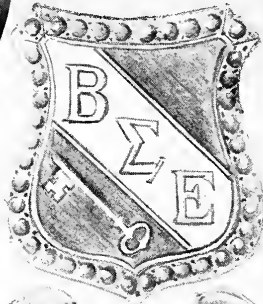

BETA SIGMA EPSILON

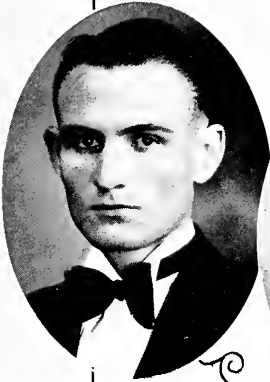



Beta Sigma Epsilon

(Commerce)

Founded at Loyola University, 1929

Colors: *Black and Gold*

OFFICERS

- HERMAN F. SCHEXNYDER *President*
 P. H. LEBLANC *Vice-President*
 DONALD E. BIRDSONG *Secretary*
 LUKE S. BOUDREAU, JR. *Treasurer*
 CLIFTON MEAUX *Reporter*
 JACK JORDAN *Reporter*

FACULTY ADVISORS

- JOHN V. CONNOR, PH.D. JACK W. MITCHELL, B.S.E.

CHARTER MEMBERS

- | | |
|--------------------|-----------------------|
| P. H. LEBLANC | RAY BOSWORTH |
| E. W. SANDER | PRESTON W. CARVER |
| HERMAN SCHEXNYDER | CLIFTON MEAUX |
| EDWARD EGAN | LUKE S. BOUDREAU, JR. |
| LUKE B. BABIN, JR. | DONALD E. BIRDSONG |
| JACK R. JORDAN | JACQUES YENNI |
| JAKE H. ATZ, JR. | W. L. DEJEAN, JR. |

PLEDGES

- | | |
|------------------|----------------|
| WILLIAM BLAKE | TIM O'BRIEN |
| AQUILA DUPLECHIN | EARL SCHMIDT |
| CHARLES GENARD | JOHN GALLAGHER |







Delta Sigma Delta

(Dental)

Founded at the University of Michigan, 1882

ZETA ZETA CHAPTER

Reorganized at Loyola University, 1930

Colors: *Blue and Garnet*

Flower: *Carnation*

FRATRES IN FACULTATE

C. V. VIGNES, D.D.S.
A. P. DANSEREAU, D.D.S.
A. C. BROUSSARD, D.D.S.
N. F. GUENO, D.D.S.
R. W. GASTON, D.D.S.

FRATRES IN UNIVERSITATE

ERNEST V. LACOUR	WILBUR SCHEFFLER
ROBERT J. MORRIS, JR.	ROBERT GASTON
GUS J. PERDIGON	JOSEPH ZAFFATER
JOS. F. NOWAK	RAMON FERNANDEZ



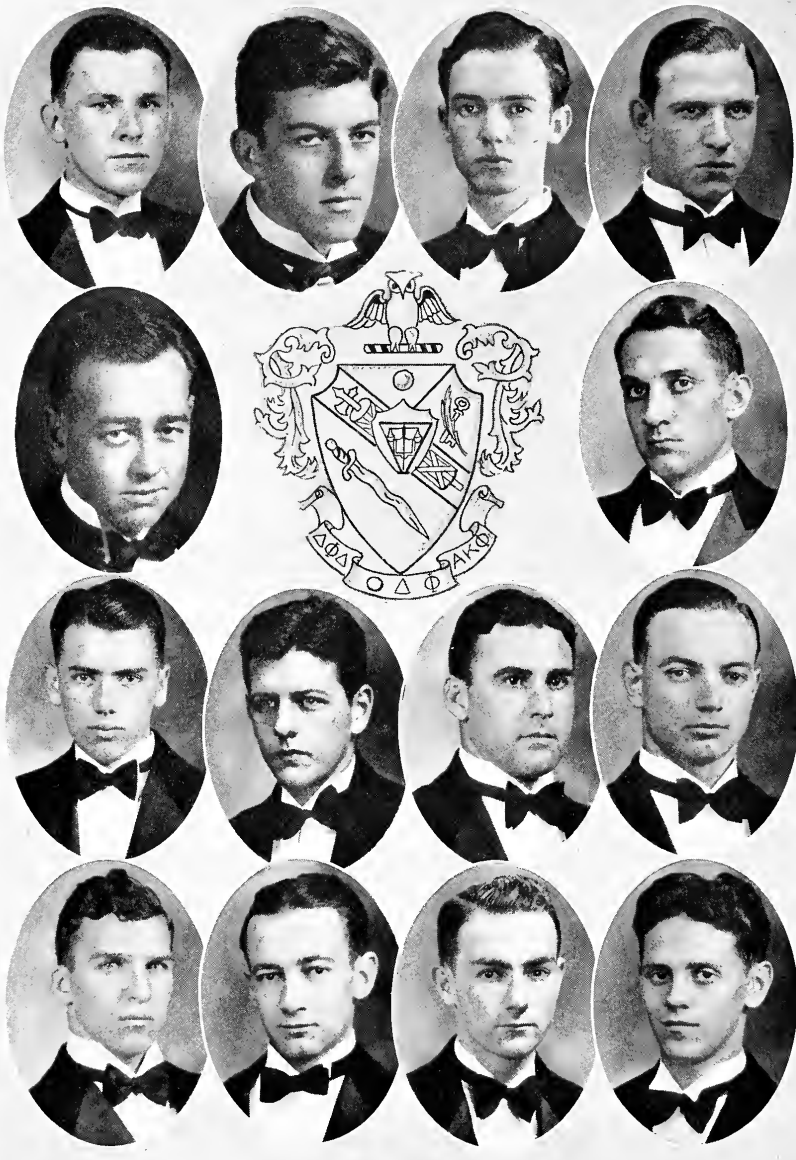



Delta Theta Phi

(Legal)

FARRAR SENATE

Founded at Cleveland Law School, 1913

Color: *Green and White*

Flower: *White Carnation*

Active Senates: *Seventy*

Publication: "*The Paper Book*"

OFFICERS

LEON SARPY *Dean*
LEVERE C. MONTGOMERY *Vice-Dean*
JAMES LOUIS DARRAH *Clerk of the Rolls*
BENTLEY G. BYRNES *Tribune*
WILLIAM HARVEY BETTS *Clerk of the Exchequer*
ROBERT A. AINSWORTH, JR. *Master of the Ritual*

MEMBERS

ROBERT A. AINSWORTH, JR.	JOHN FRAWLEY
WILLIAM HARVEY BETTS	CHARLES LANCASTER
DONALD BRIAN	NICHOLAS MASTERS
CARL G. BUCHMANN	OLIVER MONTAGNET
BENET F. CAIN	LEVERE C. MONTGOMERY
JOHN G. CURREN	RENE NICAUD
EMMETT CHARBONNET	LEON SARPY
JAMES LOUIS DARRAH	JAMES STEINER
JOSEPH C. SULLIVAN	

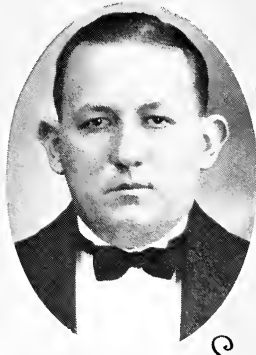
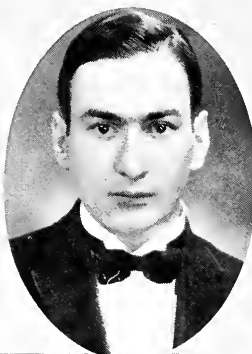
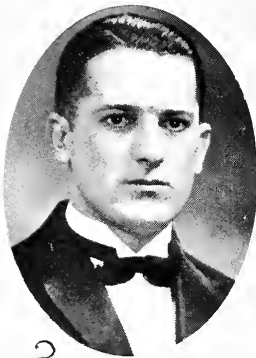
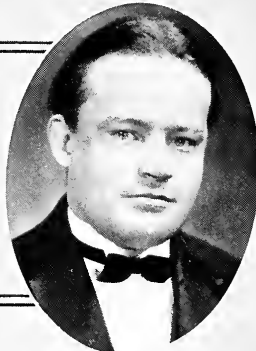
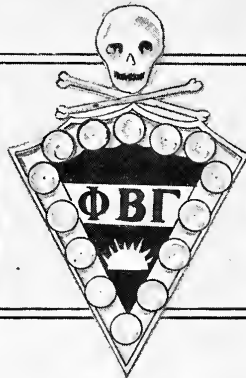
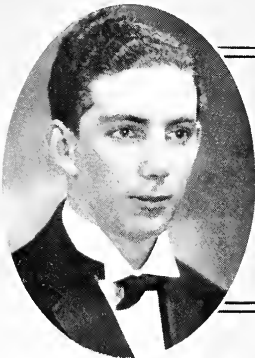

2

2





Phi Beta Gamma

(Legal)

Founded at Georgetown University, 1921

Colors: *Blue and Gold*

Active Chapters: *Fifteen*

ZETA CHAPTER

Founded at Loyola University in 1926

Publication: "*The Blue and Gold*"

HONORARY MEMBER

EDWARD RIGHTOR

OFFICERS

ROBERT B. LAWES *Chief Justice*

L. CLAUDE VEGLIA *Associate Justice*

C. B. DOLESE *Bailiff*

HARRY J. WILKINS *Clerk*

GERALD B. BROWN *Chancellor*

BERNARD A. DEMPSEY *Marshal*

ACTIVE MEMBERS

GERALD B. BROWN

BERNARD A. DEMPSEY

CLIFTON B. DOLESE

ROBERT B. LAWES

L. CLAUDE VEGLIA

HARRY J. WILKINS

PAUL H. PETRI

PALL D. MARTINEZ

ELISHA T. FISCHER

LUCIAN J. FOURCADE







Psi Omega

(Dental)

Founded at Baltimore College of Dental Surgery, 1892

Colors: *White and Blue*

Flower: *Carnation*

Active Chapters: *Thirty-seven*

Publication: *The Frater*

DELTA OMEGA CHAPTER

OFFICERS

BENNIE A. MULA *Grand Master*
 JOHN R. HARDIN *Junior Master*
 H. MAXWELL MOORE, JR. *Secretary*
 MITCHELL J. BONO *Treasurer*
 ROBERT F. SMITH *Chief Inquisitor*
 RALPH C. NEEB *Chief Interrogator*
 LOUIS R. PESKIN *Historian*

MEMBERS IN FACULTY

EMILE J. ARMAND, D.D.S. W. M. NICAUD, D.D.S.
 DARIO F. BALLINA, D.D.S. JOSEPH E. PSALAYA, D.D.S.
 FRANK D. GENRE, D.D.S. GONZALO O. ROSADO, D.D.S.
 W. ORMOND GOGGIN, D.D.S. MALCOLM A. THERIOT, D.D.S.
 SIDNEY L. TIBLIER, D.D.S.

CLASS 1931

ARMAND A. ANNAN, JR.	HAMIL CUPERO	BENNIE A. MULA
CLYDE G. BARTHELEMY	JOHN R. HARDIN	STANLEY F. PERRET
MITCHEL J. BONO	FERNANDO MARICHAL	LOUIS R. PESKIN
	HENRY McKNIGHT, JR.	

CLASS 1932

C. MAHLON FRALEIGH	RALPH C. NEEB	J. GORDON SMART
J. EARL JOHNSON	DON PETERSON	ROBERT F. SMITH
WALLACE H. KERN		THOMAS E. STOUT

CLASS 1933

ROBERT L. AUBERT, JR.	R. WRAY JOHNSON
LAWRENCE O. CAZES	J. H. OETJEN
JOSEPH J. TAMBURO	



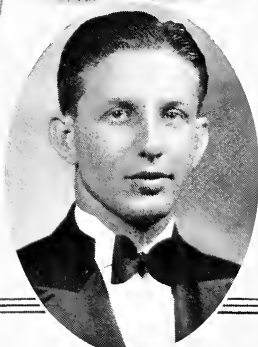
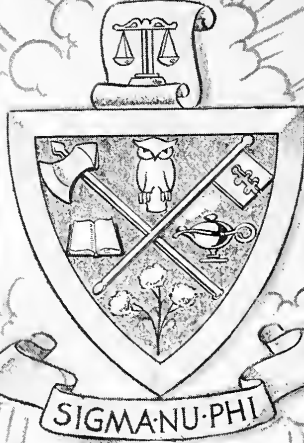
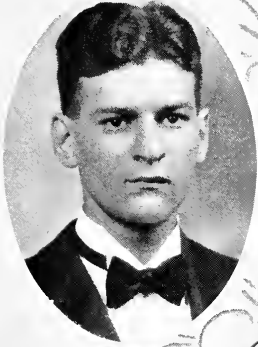
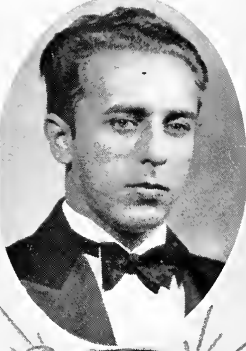



Sigma Nu Phi

(Legal)

EDWARD DOUGLAS WHITE CHAPTER

Active Chapters: *Twenty-one*

Colors: *Gold and Purple*

Flower: *White Carnation*

OFFICERS

- JAMES GLYNN *Chancellor*
- GEORGE WEIGLE *First Vice-Chancellor*
- RYAN COUVILLON *Second Vice-Chancellor*
- MARK W. MALLOY *Master of Rolls*
- PAUL MAYBENO *Registrar of Exchequer*
- WILLIAM GRANER *Marshal*

MEMBERS

- | | |
|----------------|----------------------|
| RYAN COUVILLON | JAMES GLYNN |
| GEORGE WEIGLE | WILLIAM GRANER |
| PAUL MAYBENO | JOSEPH TREUTEL |
| MARK W. MALLOY | MALCOLM LAFARGUE |
| GEORGE MILLER | A. J. GREFER |
| EDWIN VEGA | CLYDE DE LA HOUSSAYE |



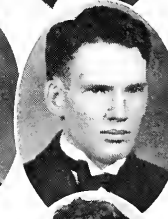
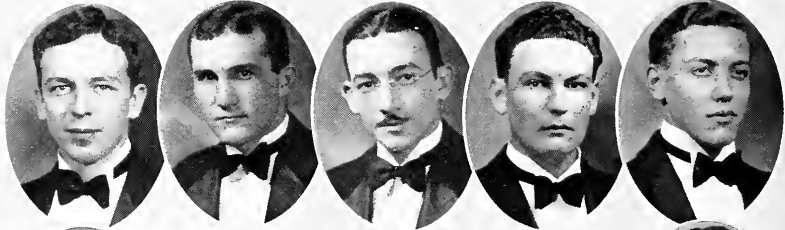



Xi Psi Phi

(Dental)

Founded at University of Michigan, 1889

Colors: *Cream and Lavender*

Flower: *Red Rose*

Active Chapters: *Thirty-three*

Publication: *Xi Psi Phi Quarterly*

ALPHA CHI CHAPTER

Established at Loyola University, 1929

OFFICERS

PAUL E. FINLEY *President*
 CHARLES A. KELLER *Vice-President*
 T. W. MORGAN *Secretary*
 M. J. MCGIVNEY *Editor*

MEMBERS IN FACULTY

DR. CHARLES P. KELLER DR. EDWARD A. GAMARD

CLASS 1931

W. S. GRUNDER
 C. A. KELLER
 PAUL E. FINLEY

C. H. HIMEL
 L. S. CARPENTER

M. J. MCGIVNEY
 T. W. MORGAN
 V. C. STEELE

CLASS 1932

J. E. BAILEY
 C. F. BARTELS
 E. BENIT
 L. A. BOURGEOIS

W. P. BARNES, JR.
 MCGHEE MOORE
 T. R. ROY

J. E. ZODER, JR.
 SIDNEY VAN ANTWERP
 V. C. SANFORD
 H. A. SMITH

CLASS OF 1933

HENRY ELLENDER ALONZO DALGHTY
 W. HOWELL WYNNE

PLEDGES

L. J. SMITH
 R. C. GORDON, JR.
 G. J. JOHNSON
 F. A. LEMOINE
 CHARLES BERCIER
 L. E. STELLEY

R. W. DUPREE
 F. W. WOODRUFF
 CHESTER SEELY
 W. F. MILLS
 C. E. FELCYN
 G. M. SCARLE, JR.





Advertisements





Index to Advertisers

Page	Page		
Alabama Engraving Company	203	Madison Lumber Company	200
American Coffee Company	194	Maison Blanche	197
Babst Plumbing Company	194	Mamie Leitz Daigre	200
Beaucoudray's Pharmacy	198	Marquer Pharmacy	198
Benson Printing Company	205	Mayer Israel	197
Buckley, Joseph P.	194	McNulty, George, Pharmacy	198
Byrne, J. K. & Company	200	Meyer Brothers Drug Company	192
Cloverland Dairy	199	Molloy Cover Company	200
Davidson Dental Supply Company	202	Montgomery-Andree Printing Company	201
Dominican College	204	Myles Salt Company	197
Doncet Drugs, Incorporated	194	New Orleans, City of	193
Dr. Pepper Bottling Company	192	New Orleans Public Service, Incorporated	199
Earhart Drug Stores	204	Orpheum Theatre	190
Everett, Peter, Druggist	198	Pille & Sere	196
Finney, B. R. & Company	200	Publix Theatres	191
Flach Kidney Flush	204	Ramelli Coal Company	202
Flower Blossom Shoppe	198	Ritter Dental Company	189
General Electric X-Ray Corporation	195	Rubenstein Brothers	196
Godchaux's	202	Ruch, H. H.	192
Hausmann, Incorporated	201	Simon Pure Drugs	198
H. & H. Pharmacy	198	Smith, S. K., Cover Company	202
Hebert, C. C., Incorporated	198	Southern Coffee Mills	200
Horse Shoe Pickle Works	198	Southern Printing Company	200
Jackson Brewing Company	194	Stauffer-Eshlemann	194
Jesuit High School	188	Tropical Printing Company	200
Lafayette Fire Insurance Company	198	Varenholt, J. J.	199
Loew's State Theatre	190	Vories Baking Company	196
Loubat's	201	Wetzel Printing Company	196
Louisiana Ice & Coal Company	199	Wogan & Bernard	196
		Woodward Wight	196

Jesuit High School



YOUR BOY Wants to Be AN ASSET
to His Country

*Let the Famous Jesuit Order Start
Him Off Right*

EQUIP HIM FOR
COLLEGE—UNIVERSITY
BUSINESS

*Phone or Write Inquiries to the
PRINCIPAL*

CARROLLTON AVE., BANKS AND PALMYRA STS.

Galvez 4107

Daylight Classrooms Individual Attention

Up-to-Date Equipment

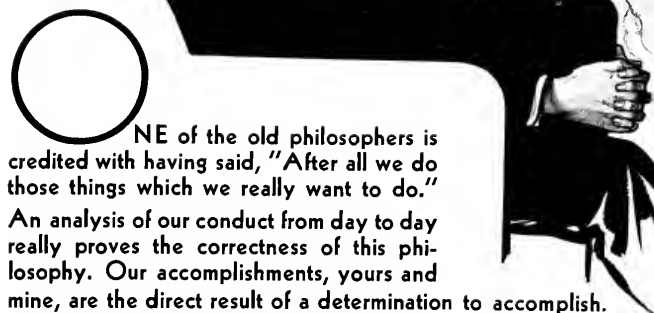
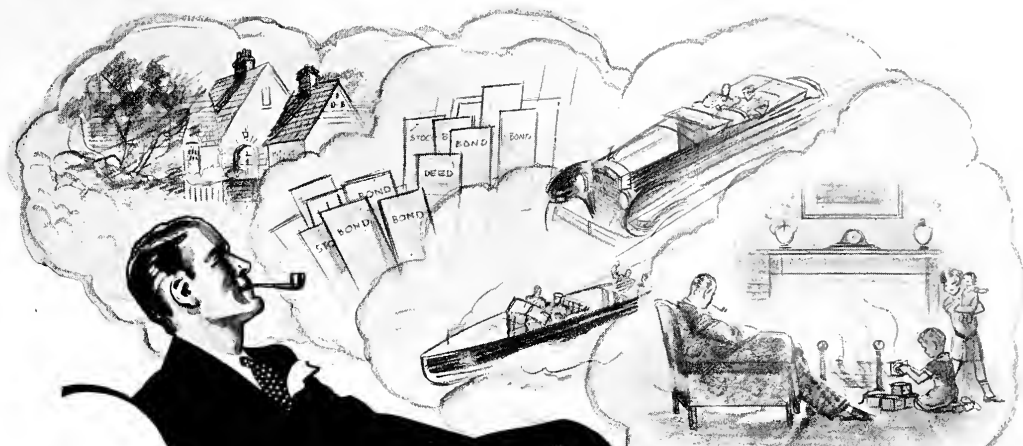

ONE of the old philosophers is credited with having said, "After all we do those things which we really want to do."

An analysis of our conduct from day to day really proves the correctness of this philosophy. Our accomplishments, yours and mine, are the direct result of a determination to accomplish.

Strange to relate, many of the world's greatest accomplishments are the outgrowth of dreams — sometimes just day dreams. Dreams only become realities when the dreamer has the determination to see them through.

The idea that you would attend Dental College and become a member of a noble profession was, at one time, more or less a dream. Remember? You possessed the determination to make that dream a reality.

And peculiar as it might seem, all of the time that you have been accomplishing your object, you have been dreaming of other things — among them a successful professional career.

Your ability to make this dream a reality again depends upon your determination; however, you must not handicap yourself by an uncomplimentary introduction to your patients. Remember —

"A dentist is accepted by his patients as being as modern as his surroundings indicate."

Ritter's 40 years of experience is yours for the asking.

Ritter Dental Manufacturing Company, Inc.
Rochester, New York

MAKE
THAT
DREAM
COME
TRUE !!



A modern Ritter operating room. If you haven't already received a copy of our booklet, "Labeled for Years to Come," write for it now.

RITTER

Compliments of

R-K-O
◀ ORPHEUM ▶
THEATRE

NEW ORLEANS, LA.

Compliments of

LOEW'S
 STATE 
THEATRE

NEW ORLEANS, LA.

IF It's a Publix Theatre
—It's Always a Good Show.



IN NEW ORLEANS > > >

The Publix Theatres Offer You
the Finest of Talking Pictures
and Stage Shows—

The **SAENGER**

Canal at Rampart
"The South's Finest"

The **STRAND**

Baronne and Gravier

The **TUDOR**

610 Canal Street

The **GLOBE**

612 Canal Street

Each one of these
Theatres is the
leader in its class.

MEYER BROTHERS DRUG CO.

Incorporated

The Largest Independent
Wholesale Drug House
in the World

Established 1852



NEW ORLEANS

ST. LOUIS

Fresh Provisions

Phone: Raymond 6148

HERBERT H. RUCH

911 POYDRAS STREET

NEW ORLEANS

Dr. Pepper
GOOD FOR LIFE!

5¢

COMPLIMENTS
OF
CITY OF NEW ORLEANS

T. Semmes Walmsley
Mayor

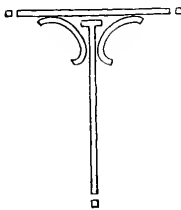

Plumbing, Heating
Repairing

Babst
SERVICE

Raymond 3324

8 Service Trucks Doing Emergency
and Short Repairs

*One in Your Neighborhood
Now*

Emile M. Babst Co.
1050 CAMP STREET

French
**OPERA
COFFEE
AND CHICORY**
One of
AMERICAN COFFEE COMPANY
Products

Drink

Jackson Root Beer
in Bottles

Jackson Brewing Co.
NEW ORLEANS

Compliments of

Joseph P. Buckley
PERRY & BUCKLEY CO.

Manufacturing Stationers

729-731 Poydras Street
NEW ORLEANS

**Stauffer-Eshleman
& Company**
Limited

Hardware, Sporting Goods
and
Agricultural Implements

511-517 Canal St. New Orleans

DOUCET DRUGS
Incorporated

II

N. Rampart and Elysian Fields
NEW ORLEANS



OF COURSE

...you'll want your own x-ray unit

FREQUENT use of the x-ray is one of the ways by which the public is learning to distinguish the progressive dentist. More and more the leaders in the profession are installing their own x-ray units.

They find that making their own radiographs enables them to render better service, to make their time more profitable. They soon become expert in interpretation. And this ownership of an x-ray unit proves to be not an expense, but an investment from which they get a steady yield.

The Victor CDX Dental X-ray Unit has been a great factor in creating this vogue for individual ownership. The Victor CDX

hangs suspended from the wall. It is electrically safe. Both transformer and tube, insulated in oil, are enclosed in the tube head. There is no high tension current exposed anywhere. You and your patient can touch the CDX anywhere while it is in operation. There is no danger of shock.

Let us send you the facts drawn from the experience of successful practitioners about this modern unit. It makes radiography almost as simple as photography. As you start out, you cannot afford to be without this important tool of your profession. Ask us for details of monthly payment plan.

GENERAL ELECTRIC X-RAY CORPORATION

*Manufacturers of the Coolidge Tube and complete line of X-Ray Apparatus
Physical Therapy Apparatus, Electrocardiographs, and other Specialties*

2012 Jackson Boulevard Branches in all Principal Cities Chicago, Ill., U.S.A.

FORMERLY VICTOR  X-RAY CORPORATION

VISIT OUR FIVE RETAIL STORES

139 Baronne Street

North Claiborne Avenue at St. Ann

Washington Avenue near Broad

1448 North Broad Street

2530 Iberville Street

*Where a Complete Line of Household Necessities Will Be Found
Attractively Priced*

Woodward, Wight & Co. LTD
THE LARGEST GENERAL SUPPLY HOUSE SOUTH SINCE 1867

PILIE AND SERE

CERTIFIED PUBLIC ACCOUNTANTS

1312 Pere Marquette Building

LOUIS H. PILIÉ

NEW ORLEANS

DARBY SERÉ

Members

Society of La. C. P. A.

American Society of C. P. A.

Audit Systems

Tax Service

VORIES BAKING
COMPANY

1544-1546 Tchoupitoulas St.

FINE CAKES AND
CRACKERS

Phone Raymond 5153

Loyola's Popular Store for the Stu-
dent Body and the Alumni

See Us For

TIES, SHIRTS, SOCKS, AND
SNAPPY MEN'S WEAR

Rubenstein Bros.

The Store For Men

Canal corner St. Charles

COMPLIMENTS

OF

Wogan & Bernard

Architects

WETZEL PRINTING
Inc.

720-728 Perdido Street

MAISON BLANCHE

Greatest Store South

HEADQUARTERS FOR

Collegians' Clothes and for All
Their Sport Goods

MEN'S STORE
STREET FLOOR

SPORTS GOODS
THIRD FLOOR

MYLES SALT

Best for Cooking
and
Table Use

MYLES SALT CO.
LTD.
New Orleans, La.

BEST DRESSED COLLEGE MEN



Will Tell You They Like to
Shop at

Mayer Israel's

They Feel at Home—
and
Prices Are Right

EVERYTHING YOU NEED IN
MEDICINE AND SCHOOL
SUPPLIES

Peter Everett

900 Independence Crescent 9353
NEW ORLEANS, LA.

"Simon Pure" Drugs

PRESCRIPTIONS ACCURATELY
COMPOUNDED

Phone Main 1528
Howard Avenue and Camp Street
New Orleans

C. C. HEBERT

Incorporated

Pharmacists

3501 PRYTANIA STREET

**LAFAYETTE FIRE
INSURANCE CO.**

"A Home Institution"

ALL CLASSES OF INSURANCE
HANDLED

2123 Magazine St. New Orleans

Compliments of

**Horseshoe Pickle
Works**

NEW ORLEANS, LA.

GEORGE McNULTY

PHARMACIST

3800 Magazine St., Corner Peniston

Phone Jackson 9221

NEW ORLEANS

Flower Blossom Shoppe
Florists

Lucien A. Cambre John A. Ipser

Complete Line of Fresh Cut Flowers
Received Daily

Blooming Plants, Floral Designs, Wed-
ding Bouquets and Decorations

1700 Canal Street, at Claiborne Avenue

Service—Purity—Quality

**Beaucoudray's
Pharmacy**

Eug. H. Beaucoudray, Ph.G.

Pharmacist and Chemist

4060 S. Claiborne Ave. at Upperline

H. & H. Pharmacy

2 STORES

Pritchard and Monroe Streets
Banks and Telemachus Streets

NEW ORLEANS, LA.

BEST BY TEST

Compliments of

MARQUER PHARMACY

2400 St. Claude Ave.

NEW ORLEANS, LA.

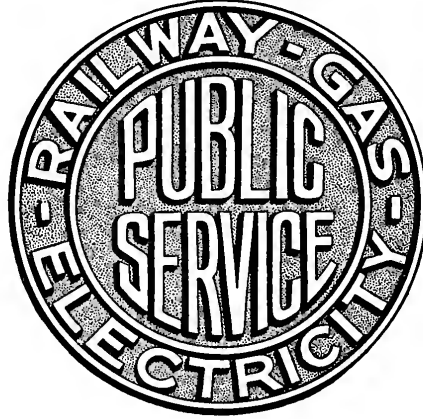

The Photographs in This Book Were Taken By

J. J. VARENHOLT

2733 Pine Street

WALNUT 6497

Compliments
of
Louisiana Ice and
Coal Co.

1127 Julia Street

Main 1272

The Best and Safest Milk
Cloverland Dairy
Products Co., Inc.

FRESH CREAMERY BUTTER
CHURNED DAILY

Phone: Audubon 1101

THE COVER
FOR THIS ANNUAL
MADE BY
THE DAVID J. MOLLOY
COMPANY
2857 NORTH WESTERN AVENUE
CHICAGO, ILLINOIS

B. R. Finney Co.

Incorporated

Importers—Exporters

Church Goods, Religious Articles
Vestments, Statuary, Altars,
Windows

730 Royal Street New Orleans, La.

Coffee of Quality
Cafe du Monde
SOUTHERN COFFEE
MILLS, *Ltd.*

COMPLIMENTS
OF
**Tropical Printing
Company**

Certified Materials
**Madison Lumber
Company**
South Claiborne at New Basin
Galvez 1151

PRINTING OF EVERY
DESCRIPTION
**Southern Printing
Company**
411 Tchoupitoulas Street
Phone Raymond 4841
NEW ORLEANS, LA.

COMPLIMENTS
OF
Mamie Leitz Daigre
2241 Magazine Street
NEW ORLEANS

J. K. Byrne & Co.
CERTIFIED PUBLIC
ACCOUNTANTS
1507-8 American Bank Bldg.
Phone Raymond 5858

HAUSMANN

Incorporated

*Specializing
in College and Frat
Jewelry*

Extends Greetings
to
All Loyola Students
and Earnestly Solicits
Their Patronage

Standard Supplies
Dependable Equipment

For Dining Room
and Kitchen

WE CATER TO COLLEGES
AND INSTITUTIONS

"Let's Get Acquainted"

The Loubat
Glassware & Cork
Company

510-516 Bienville Street
NEW ORLEANS

THE HOUSE OF PERFECT SERVICE
(OPEN DAY AND NIGHT)

MONTGOMERY-ANDREE PRINTING COMPANY

(Incorporated)

The Brief Specialists and
Law Book Printers



MAIN 1141

Montgomery Building
430-432 Chartres Street

CO-OPERATION
BRINGS
RESULTS

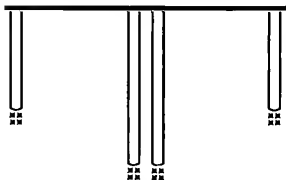

DAVIDSON DENTAL
SUPPLY CO., INC.

NEW ORLEANS
SHREVEPORT
JACKSON, MISSISSIPPI

BUT it does even more. It breeds satisfaction and confidence—the basis of pleasant living as well as profitable business.



We want to co-operate with you, for we believe that both of us can profit by so doing. Thirty years in business have convinced us of it.



We can offer a complete source of supply for all your requirements, absolute reliability and every possible co-operation from representatives whose jobs depend upon their ability to work with you on your own vital problems. You can benefit from this service, just as we deem invaluable your good will and business which we hope to earn.

Wolves in Sheep's clothing
Don't get very far,

But

WOLVES DRESSED

by

GODCHAUX'S

Are right up to par.



GODCHAUX'S

RAMELLI COAL
COMPANY

COAL AND COKE



*Quality and Service
Our Motto*

* * *

Telephone Raymond 6188
NEW ORLEANS, LA.

bright pages

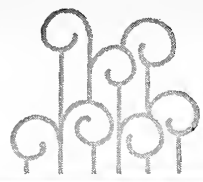

that reflect those happy,
carefree days has been our
goal

COLLEGE ANNUAL DIVISION

ALABAMA
ENGRAVING
COMPANY
BIRMINGHAM

IN THE HEART OF THE SOUTH

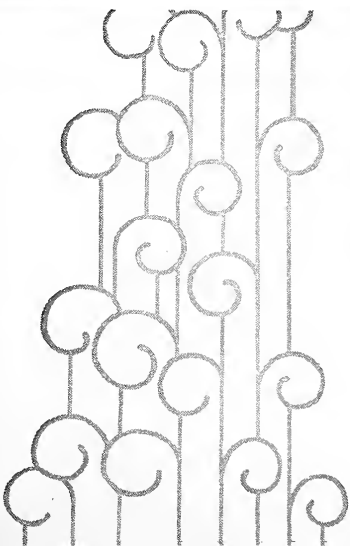

EARHART'S DRUG STORES

Have the Best

BROAD AT WASHINGTON

POYDRAS AT ST. CHARLES

EIGHTH AT CHIPPEWA

For Weak Kidneys
Aching Backs, Lazy Livers

FLACH KIDNEY-FLUSH

At All Druggists 75c BOTTLE

ST. MARY'S

Dominican College and
Diocesan Normal
School

7214 St. Charles Avenue
NEW ORLEANS, LA.

Phones: Walnut 3301, 0342, 9241

For Girls Only

.. LOYOLA ..

The Following Courses Are Offered:

1. ARTS AND SCIENCES, leading to A.B. and B.S. degrees.
2. LAW (day and night classes), leading to LL.B. degree.
3. DENTISTRY, leading to D.D.S. degree.
4. PHARMACY, leading to Ph.G. degree.
5. PART-TIME COURSES, every night and Saturday.
6. SCHOOL OF COMMERCE AND FINANCE.
7. SUMMER SCHOOL, June 13 to July 28.

For Further Information, Write to the

REGISTRAR

LOYOLA UNIVERSITY

6363 ST. CHARLES AVE.

NEW ORLEANS, LA.

THIS BOOK PRINTED BY.....

THE
WORLD'S
LARGEST
PUBLISHERS
OF
COLLEGE
ANNUALS



COLLEGE ANNUAL HEADQUARTERS

Highest Quality Workmanship Superior Extensive Service



Autographs

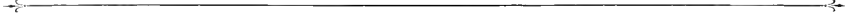

POST SCRAP

Adios

At last—he has come to the end of the long, long trail. The old horse which has been pushed, whipped, and driven, over hill and dale, up high mountains and down rough roads, is at last pulled up. He is allowed to go to the water trough to refresh himself, his burdensome harness is removed from his tired back and he goes into the barn to partake of a generous supply of oats—and finally his tired and jangled nerves are rested. He drops off into a sleep of peace, which is God's compensation for hard work. His labor is done.

You'd almost feel sorry for your humble editor if he compared himself to the horse just described. But at times he felt that he was driven in almost the self-same way—and now—he has come to rest. His career as an annualist is over. His second *Loyola Wolf* is done. He rests. Tired and jangled nerves are soothed. Peace, both of body and of mind are his. He reclines at ease.

However, the editor's work is far from distasteful. He has the company and association of the cream of the student body. He has their good will and oftentimes their voluntary assistance. For all of which the editor is grateful. He loves the spirit of comradeship, of loyalty, of devotion, which is engendered in his staff.

Most of all the editor receives the satisfaction of knowing that he has done something in a real, substantial way to make Loyola a more representative university, a more efficient school of learning, a credit to the faculty who govern it, and a tribute

to the students who make it up. It is his fond wish, as well as that of all students here that some day Loyola will be the peer of all the Southern colleges.

Now is the last time we shall ever be allowed to sign our name as "editor." And so we must take this opportunity to offer our thanks to the faculty and students for such generous co-operation; to the *Wolf* Staff as a body for their untiring energy; to Hamil Cupero for photographic work; to Earl Johnson for editorial assistance; to Arthur Charbonnet for research effort; to Carl Buchmann for generous cooperation; to Skelly Wright for many favors; to the *Maroon* for the splendid publicity the yearbook has received; to Roy Hickman, almost a second editor of the *Wolf*, a representative of the Alabama Engraving Company; to W. A. Benson for suggestions and encouragements; to J. J. Varenholt for patience in the photography; to Father Ruggeri for the freedom of management allowed us; to our Duchess, without whose inspiration we could not have had the strength to bring this 1931 publication to a happy conclusion.



