



The  
Wolf





Digitized by the Internet Archive  
in 2011 with funding from  
LYRASIS members and Sloan Foundation

<http://www.archive.org/details/wolfyearbook1958loyo>



The Wolf  
1958

261185

1  
2  
3  
4  
5  
6  
7  
8  
9  
10  
11  
12  
13  
14  
15  
16  
17  
18  
19  
20  
21  
22  
23  
24  
25  
26  
27  
28  
29  
30  
31  
32  
33  
34  
35  
36  
37  
38  
39  
40  
41  
42  
43  
44  
45  
46  
47  
48  
49  
50

*The 1958 Wolf*

*Loyola University  
of the South  
New Orleans, La.*

Kate Scully, Editor

Lynn Verret, Asst. Ed.

# Table of Contents

<b>Introduction</b>	page
	1
Buildings	6
Administration	16
Faculty	26
<b>Classes</b>	
Seniors	40
Arts and Sciences	58
Business Administration	87
Dentistry	100
Law	108
Music	112
Pharmacy	114
Nurses	118
<b>Features</b>	
WWL-TV	123
Spring Fiesta	125
Forum	130
Blue Key Talent Night	134
<b>Our Fair Ladies</b>	
	136
Homecoming Court	138
Freshman Sweetheart	148
Little Colonel	149
Spring Fiesta Queen	149
<b>Fraternities</b>	
	150
Social	152
Honorary and Professional	164
Service	194
<b>Government</b>	
	198
Student Council	200
Dental Interfraternity Council	202
Pan-Hellenic Council	202
Student Bar Association	203
Evening Division Social Service	203
<b>Organizations</b>	
	204
<b>Publications</b>	
	258
Maroon	260
Student Directory	263
Student Handbook	263
Wolf	264
Law Review	267
Pharmacy Journal	267
<b>Sports</b>	
	268
<b>ROTC</b>	
	294
<b>Calendar</b>	
	312

In 1854 Pope Pius IX pronounced and defined that the Blessed Virgin Mary "in the first instant of her conception, by a singular privilege and grace granted by God, in view of the merits of Jesus Christ, the Savior of the human race was preserved from all stain of original sin."

In 1858 at Lourdes this dogma was confirmed, when a "beautiful Lady" appeared to Bernadette Soubirous and said, "I am the Immaculate Conception."

In 1958 we celebrate the centenary of the apparitions of Mary Immaculate to Bernadette at Lourdes. We celebrate a century, during which time people of all races, all nations and all conditions have journeyed to Lourdes and witnessed more evidence of heaven's sanction to this dogma — the numerous miracles wrought, both spiritual and corporal through the powerful intercession of Saint Bernadette's Beautiful Lady. It is to this Beautiful Lady, Our Lady of Lourdes and Our Immaculate Mother that we dedicate the 1958 Wolf.







MARQUETTE HALL

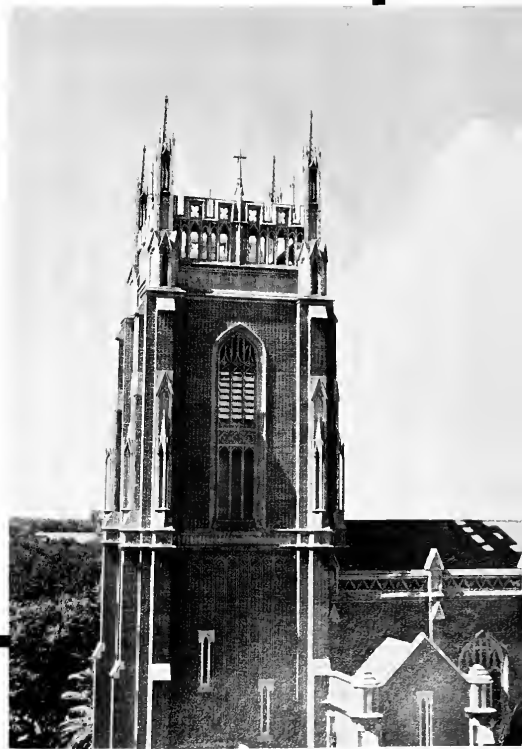

HOLY NAME OF JESUS CHURCH

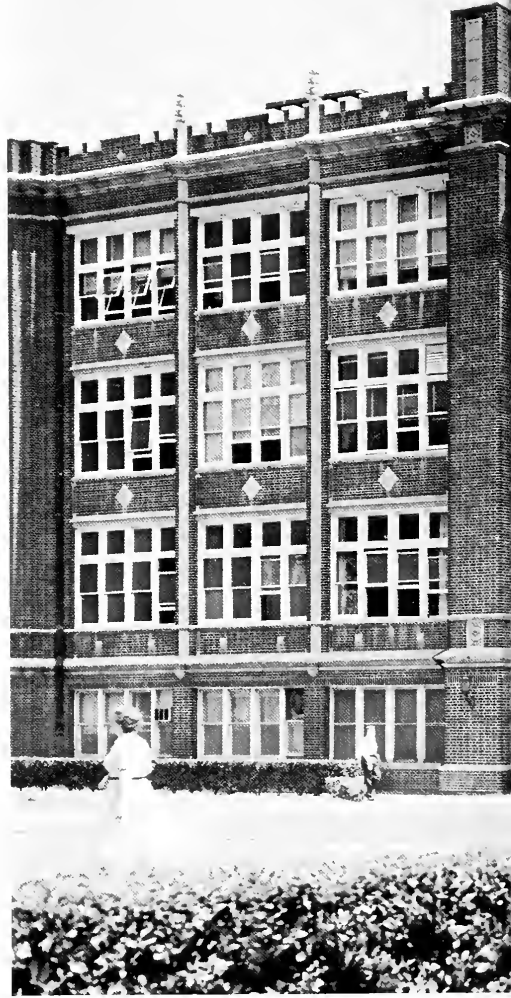

CHEMISTRY AND PHYSICS BUILDINGS

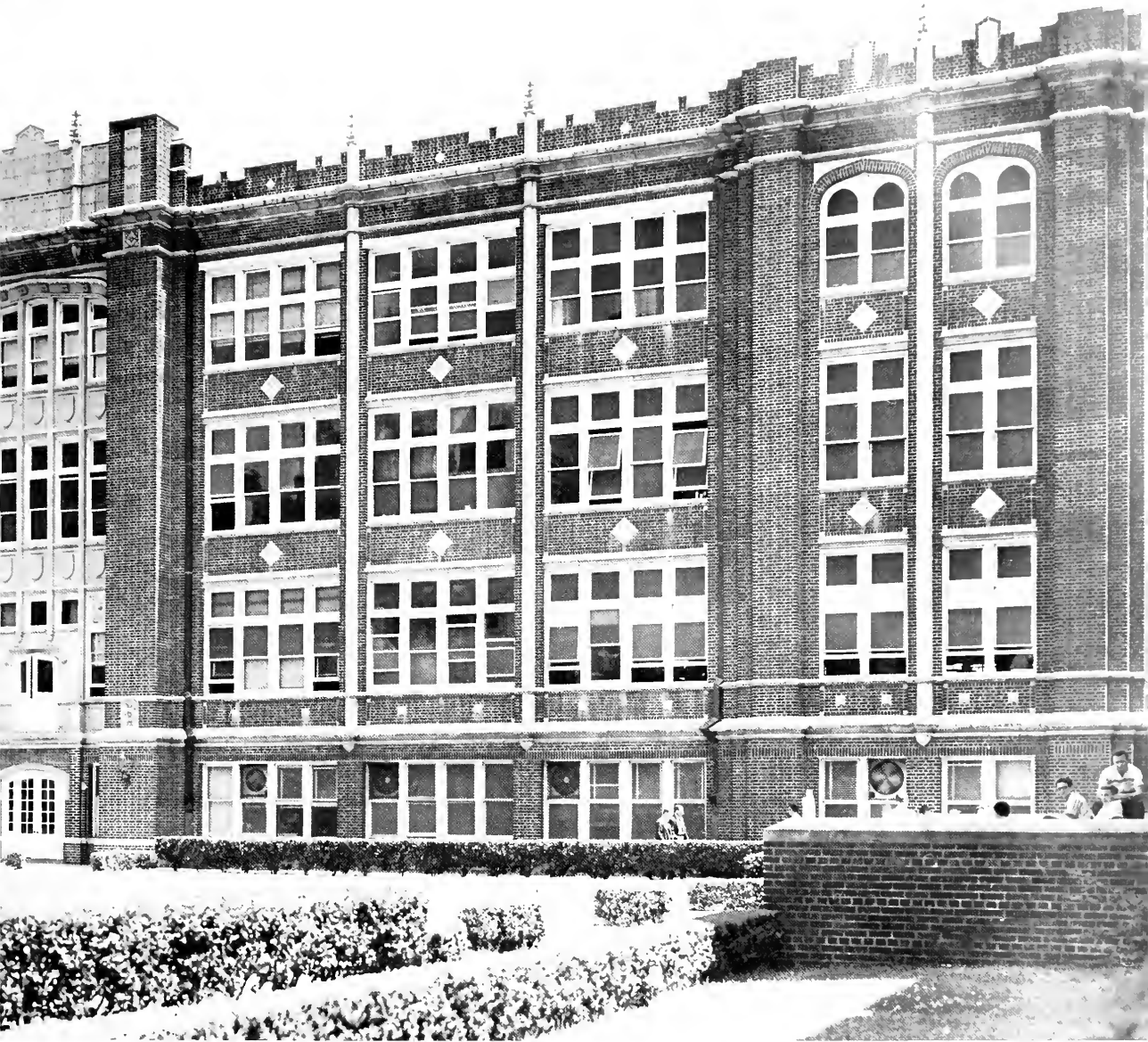

BOBET HALL



LIBRARY



STALLINGS HALL



LAW SCHOOL





MUSIC SCHOOL



CUMMINGS HALL



LOYOLA FIELD HOUSE



TROPHY ROOM

# ADMINISTRATION







VERY REVEREND  
President

# The President of Loyola University



*Fr. Donnelly seen in  
action*

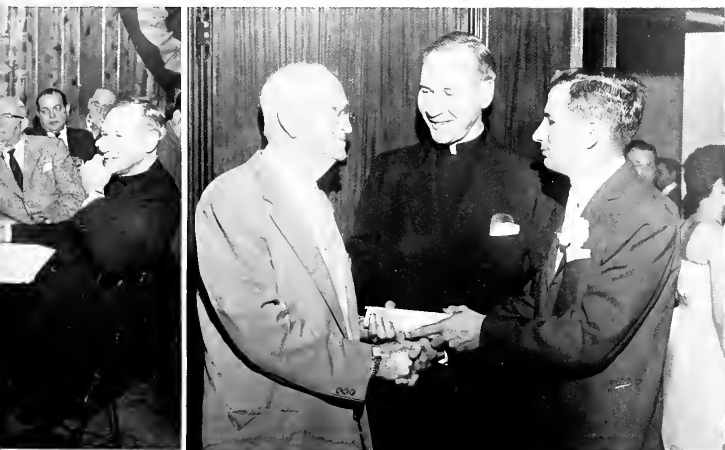

---

# Officers



REV. EDWARD A. DOYLE, S.J.  
Vice President



REV. SIDNEY A. TONSMERIE, S.J.  
Secretary



*of the University*

---



REV. ALOYSIUS B. GOODSPEED, S.J.  
Treasurer



REV. EDWARD A. DOYLE, S.J.  
Dean of Faculties; Dean of Arts and Sciences



REV. ROBERT L. BOGGS, S.J.  
Dean of Students

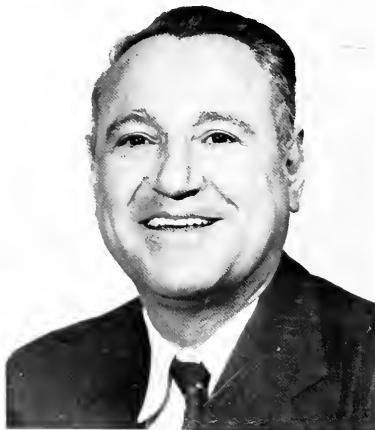

ANTONIO E. PAPAIE  
Dean of the School of Law



EDWARD J. IRELAND  
Dean of the College of Pharmacy

# Deans



HENRY J. ENGLER, JR.  
Dean of the College of Business Administration



FRANK J. HOUGHTON  
Dean of the School of Dentistry



REV. JOSEPH B. BASSICH, S.J.  
Acting Dean of the College of Music

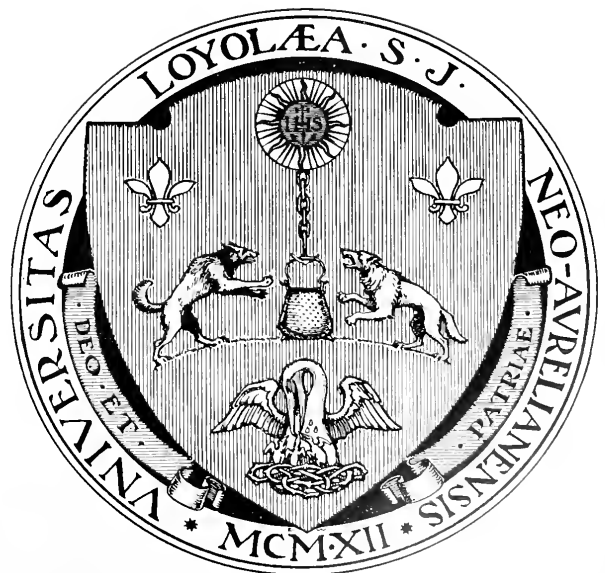

# Administrators

---



REV. BERNARD A. TONNAR, S.J.  
Assistant Dean of the  
College of Arts and Sciences



ROSALIE J. PARRINO  
Assistant Dean of Students



RAYMOND P. WITTE  
Director of Evening Division



CARMEL V. DISCON  
Registrar



REV. HENRY R. MONTECINO, S.J.  
University Chaplain



JAMES W. DYSON  
Librarian



CHARLES R. BRENNAN  
Director of Public Relations



LT. COLONEL MARION B. NOLAND  
Commandant of the University R.O.T.C.



REV. J. BASSICH, S.J.  
Professor of Education; Acting  
Dean of the College of Music.



REV. F. BENEDETTO, S.J.  
Professor of Physics;  
Chairman of the Department.



REV. R. BOGGS, S.J.  
Dean of Students.



REV. J. BOGUE, S.J.  
Professor of Philosophy;  
Chairman of the Department.



REV. J. BUTT, S.J.  
Professor of Accounting;  
Regent of the College of  
Business Administration.



REV. C. CHAPMAN, S.J.  
Professor of History and Political  
Science; Chairman of the  
Department.



REV. H. COOPER, S.J.  
Assistant Professor of  
Philosophy; Assistant  
Chaplain.



REV. L. HIEGEL, S.J.  
Associate Professor of Theology  
and Canon Law; Chaplain of the  
School of Law.



REV. H. JOLLEY, S.J.  
Associate Professor of  
Chemistry; Chairman of the  
Department.



---

---

# Faculty

---

---



REV. E. A. DOYLE, S.J.  
Dean of Faculties; Dean of  
Arts and Sciences; Associate  
Professor of Education.



REV. J. FICHTER, S.J.  
Professor of Sociology;  
Chairman of the Department.



REV. G. FRANCIS, S.J.  
Professor of Chemistry.



REV. H. HEITER, S.J.  
Instructor of Theology;  
Chaplain of  
College of Music.



REV. J. F. KELLER, S.J.  
Associate Professor of Mathematics;  
Chairman of the Department;  
Chaplain of the School of Dentistry.



REV. G. LEMIEUX, S.J.  
Professor of Philosophy;  
Assistant Chaplain.



REV. T. MAHER, S.J.  
Associate Professor of English.



REV. K. MARING, S.J.  
Professor of Physics.

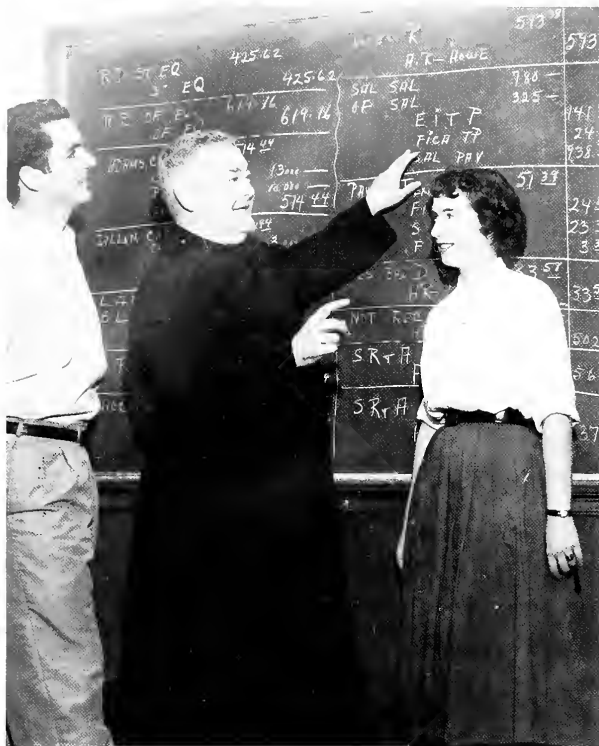

An account of accounting by Fr. Butt.



REV. E. O'CONNOR, S.J.  
Professor of English;  
Chairman of the Department.



REV. A. PILIE, S.J.  
Associate Professor of  
Theology; Assistant Chaplain.



REV. B. TONNAR, S.J.  
Associate Professor of Mathematics;  
Assistant Dean.



REV. J. A. TOOMEY, S.J.  
Associate Professor of Theology;  
Director of the Loyola Forum.



REV. L. TWOMEY, S.J.  
Lecturer on Jurisprudence;  
Director of Industrial Relations.



REV. J. WHELAN, S.J.  
Professor of Education;  
Chairman of the Department.

---



---

## Faculty

---



---





REV. J. MOLLOY, S.J.  
Athletic Director; Moderator of the  
Sodalities.



REV. H. R. MONTECINO, S.J.  
Associate Professor of Philosophy;  
University Chaplain.



REV. W. MULHERIN, S.J.  
Professor of Philosophy.



REV. L. POCHE, S.J.  
Instructor of Theology (on  
leave of absence).



REV. C. QUIRK, S.J.  
Professor of English.



REV. L. SONIAT, S.J.  
Professor of Theology.



REV. H. J. YAMAUCHI, S.J.  
Associate Professor of Theology;  
Chairman of the Department.



REV. J. YENNI, S.J.  
Associate Professor of Economics.

Fr. Moring of the Physics Department celebrates his 50th anniversary as a Jesuit.





JOHN ALTAZAN, Ph.D.  
Assistant Professor of  
International Trade.



JOHN G. ARNOLD, Ph.D.  
Professor of Biology;  
Chairman of the  
Department of Medical Technology.



PAUL BAILEY, M.S.  
Professor of Chemistry.



GUY BERNARD, Mus. M.  
Professor of Piano and Theory.

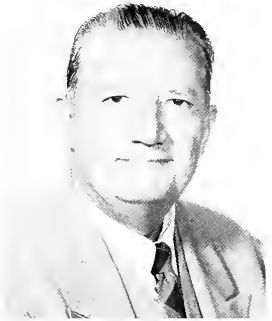

BRENDAN BROWN, D.Phil.  
in Law, Professor of Law.

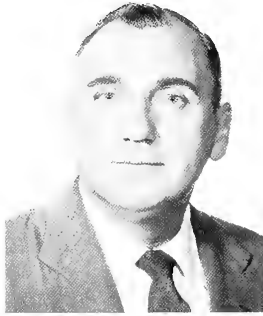

WILLIAM CARR, M.B.A.  
Professor of Accounting.

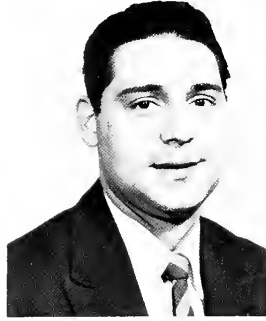

MICHAEL CARUBBA, B.M.E.  
Instructor in Woodwind,  
Theory and Ensemble.



JOHN CONNOR, Ph.D.  
Professor of Economics.



RUDOLPH COPER, Ph.D.  
Professor of Finance and  
Economics.





LUCILLE BOSTICK, A.M.  
Associate Professor of Education;  
Supervisor of Student Teaching.



ALLEN BOUDREAUX, M.B.A.  
Associate Professor of Accounting.



LAWRENCE BOURGEOIS, Ph.D.  
Associate Professor of Sociology.



CHARLES BRADLEY, B.S.  
in Pharm., Instructor in Pharmacy.

Faculty



ROSA CARVEL, Ph.D.  
Assistant Professor of  
Oral Medicine.



FRANK COSGROVE, Ph.D.  
Professor of Pharmacy.

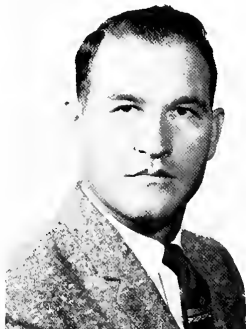

RUSSELL CRESSON, BBA  
Instructor of Journalism;  
University Photographer.



DeVAN DAGGETT, LL.M.  
Associate Professor of Law.



ELLA de los REYES, B.M.  
Professor of Violin, Theory, and  
Chamber Music.



## Faculty

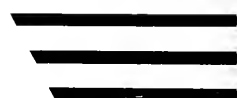

Miss Bostick advises an education major about her schedule.



CLARENCE EAST, L.L.B.  
Associate Professor of Law.



ROBERT EASTMAN, D.D.S.,  
F.A.C.D., Professor of  
Operative Dentistry.



GERALD EBERLE, Ph.D.  
Professor of English.



MARY FITZGERALD, M.Ed.  
Instructor of Education.



FRANK HOUGHTON, D.D.S.,  
F.A.C.D., F.I.C.D., Dean of the  
School of Dentistry.



GENE HYMEL, B.B.A.  
Instructor in Economics.



EDWARD IRELAND, Ph.D.  
Professor of Pharmacognosy and  
Pharmacology.



JAMES KIM, D.D.S.  
Assistant Professor of  
Oral Surgery.





WINSTON deMONSABERT, Ph.D.  
Professor of Chemistry.



CROZET DUPLANTIER, A.B.  
Lecturer in Journalism.



JAMES DYSON, B.S. in L.S.  
Associate Professor of Library  
Science; Chairman of the  
Department.



GEORGE FRENCH, D.D.S.  
Assistant Professor of  
Operative Dentistry.



EDWIN FRICKE, Ph.B.  
Instructor in Journalism;  
Chairman of the Department.



ALBERT GELPI, M.A.  
Instructor of English  
(on leave of absence).



WILLIAM GORDON  
Instructor of English.



JOHN MCAULAY, L.L.B., L.L.M.  
Professor of Law.



WALTER MOORE, Ph.D.  
Professor of Biology.



ANTONIO PAPAIE, L.L.B., L.L.D.  
Dean and Professor of Law.



EUGIE PASSERA, B.M.  
Professor of Piano.



ANNA PERSICH, B.S. in M.T.  
Instructor in Medical Technology.



KENNETH N. RAYER, M.D.  
Professor of Anatomy.



G. RALPH SMITH, Ph.D.  
Associate Professor of  
Management.



HILDA C. SMITH, Ph.D.  
Assistant Professor of Education.



MABEL SMITH, M.A.  
Assistant Professor of Education.



ISABEL SNYDER, A.M.  
Associate Professor of Spanish.



RICHARD WALLE, D.D.S.  
Instructor in Orthodontics.



RAY WITHAM, B.A.  
Instructor of Mathematics.

Dr. Arnold supervises med-tech students as they conduct some experiments.





JANET RILEY, L.L.B.  
Assistant Professor of Law.



RAFAEL SANCHEZ, M.D.  
Instructor in Medical Technology.



JOSEPHINE SIRAGUSA, Ph.D.  
Assistant Professor of Pharmacy.



EDWARD SOCOLA, Ph.D.  
Assistant Professor in English.



FRANK STASS, M.B.A.  
Assistant Professor of  
Accounting and Management.



LEWIS TODD, A.M.  
Associate Professor of  
Mathematics.



JOSEPH TREGLE, Ph.D.  
Professor of History.

Music School takes time out for the pause that refreshes.



RAYMOND WITTE, Ph.D.  
Associate Professor of History,  
Director of the Evening Division.



LEO ZINSER, L.L.B.  
Instructor in Speech,  
Director of Dramatics.



Fr. Boggs COUNSELS Freshies.



Hoppy Fellows in Business Administration.

## *Faculty Scenes*

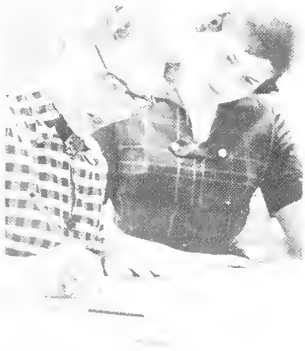

Miss Discon registers student.



Math made easy.



Dr. Witte speaks to the future freshmen of Loyola on High School Day.



In an important discussion the Faculty of the Chemistry Department.



## *In Memoriam*



Dean McCloskey

John F. McCloskey . . . dean of the College of Pharmacy 1933 to 1958 . . . former editor of the Louisiana Pharmacist magazine . . . recipient in 1940 of the I. L. Lyons Cup as the state's outstanding pharmacist . . . member of numerous civic and professional organizations died Monday, December 9.



Painting of late Dean McCloskey is presented the School of Pharmacy by Mr. H. Anderson of Wyette, Inc.

# REQUIESCAT IN PACE

# CLASSES







University Chaplain, Fr. Montecino, distributes communion at the Baccalaureate Mass.



The climox of 4 happy years.



Baccalaureate Procession, 318 Loyolans strong.



Almost alumni.



Val Acosta  
D.D.S.

Donald Albarado  
B.B.A.

James Alcock  
B.B.A.

John Alleman  
B.B.A.

Carroll Ancelet  
D.D.S.

Emmett Anderson  
B.B.A.

Jack Andonie  
J.S.

James Andrews  
D.D.S.

Rev. Gabriel Angelle, O.S.B.  
B.S.

Mary V. Armand  
B.S.

Mary Arnold  
B.S., Med. Tech.

Henry Asher, Jr.  
B.S.

# Class of '58



Carlos Avrad  
C.S.

Anrea Ayo  
B.S.S.

Marilyn Barbera  
B.S., Med. Tech.

Dominic Barrese  
D.D.S.

Carolyn Basile  
B.B.A.

Matthew Belin  
L.L.B.



**Henry Bernard**  
B.S.  
**Ehel Breitenmoser**  
B.S.

**Forrest Bethay**  
B.B.A., L.L.B.  
**Carole Breithoff**  
B.B.A., L.L.B.

**Joseph Biondo**  
B.C.S.  
**Horace Brignac**  
B.B.A.

**Gerald Bodet**  
B.S.  
**James Brackwell**  
B.S., D.D.S.

**Martin Bonacorso**  
D.D.S.  
**Emile Buhler**  
B.S., L.L.B.

**Anthony Bonfanti**  
B.B.A.  
**Meredith Burch**  
B.S., D.D.S.



SumMEDICALaude Technologists.

*Class of '58*



**Charles Cassidy**  
A.B., L.L.B.

**Francis Causey**  
B.S.

**Gerald Choppin**  
L.L.B.



Carol Boudousquie  
B.S.  
Roland Caire  
D.D.S.

Paul Boudreaux  
B.C.S.  
Timothy Calamari  
B.S.

MaryAnn Brau  
B.S., Med Tech.  
Ernesto Calvo  
D.D.S.

Bert Braud  
B.M.E.  
Melvin Cannatella  
B.B.A.

Camile Breaux  
B.C.S.  
Nancy Carlos  
B.S., Med. Tech.

Wilson Breaux  
B.C.S.  
Philip Carroll  
B.S.



Philip Clark  
B.S.

Mary Ann Clever  
A.B.

James Clynes  
D.D.S.

Prentiss Cobb  
B.C.S.

Suzanne Coco  
B.S., Med. Tech.



Dentists march in Baccaloureate Procession.



Horry Connick  
B.B.A.



Daniel Conwill  
D.D.S.  
Ronald Donos  
B.B.A.

Franklyn Copeland  
B.S., D.D.S.  
Sylvia David  
B.S.S.



Fr. Boggs congratulates the seniors who received awards at the Business Administration Award Ceremonies.



Carl Deroche  
B.B.A.

Salvador DeSolve  
B.S.

Hale Desonier  
D.D.S.

Elizabeth Devlin  
B.S., Med. Tech.

Theron Dobbins  
B.S.

Jock Dodd  
B.C.S.





A. Bernard Cox  
B.S.  
Sidney Davis  
B.A.

Lucien Cressiannie  
B.B.A.  
John Day  
D.D.S.

Carol Cranon  
B.S.  
Morjorie deBoisblanc  
B.S.

Rosolie Culicchia  
B.S.  
Raphael deBoisblanc  
D.D.S.

Anna Culver  
B.S., Med. Tech.  
Louis Delcambre  
B.B.A.

Anne Curtis  
B.S.S.  
Doris DePaoli  
B.S., Med. Tech.

## *Class of '58*



Kenneth Drez  
B.A.

Peter Duffy  
L.L.B.

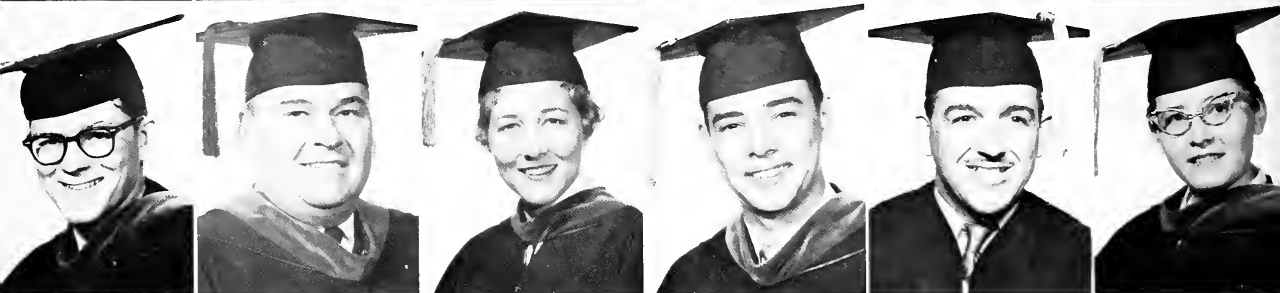

Lawrence Ehrlicher  
B.B.A.  
Pierre Gaudin  
B.B.A.

M. Claire Ferrier  
B.B.A.  
Edward Gauthier  
B.C.S.

Patricia Finney  
B.S.  
Glenda Geier  
B.S.

Donald Flukinger  
B.B.A.  
Frank Gennusa  
B.B.A.

Donald Fontcuberta  
B.B.A.  
Joseph Geraci  
B.B.A.

Rev. Ralph Forestieri,  
O.S.B. — B.S.  
Aline Gerard  
B.S., Med. Tech.

*Class of '58*



Robert Ginn  
A.B.

Clyde Giordana  
D.D.S.

Joanne Glas  
B.S.

Ursula Gremillion  
B.B.A.

Robert Guidry  
B.S.

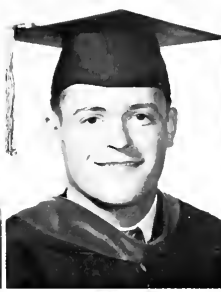

Amile Fos  
B.S., Ph.  
Michael Giambrone  
B.S., Ph.

Donald Frilot  
B.S.  
Clark Giffin  
B.M.E.

George Frilot  
A.B., L.L.B.  
Ruth Daigle Giffin  
B.M.E.

Raymond Ganuchau  
B.B.A.  
Gerald Gilberti  
B.C.S.

Ricardo Garcia  
B.S.S.  
Louis Gilberti  
D.D.S.

Felix Gaudin  
B.S., M.S.  
William Gillane  
B.C.S.



George Guilbault  
B.S.

Palma C. Guilbault  
B.S.

Carl Gumpert  
D.D.S.

James Hogen  
D.D.S.

Arlen Hanchey  
B.S., D.D.S.



Law School Seniors in a "Derby Daze."



Fleming Hanley  
D.D.S.



Ann Harder  
B.S., Med. Tech.



William Hardy  
D.D.S.



Henry Hite  
B.B.A.



Hugh Holderith  
B.B.A.



Jacqueline Holmes  
B.S.



Sr. M. A. Irlbeck, C.C.M.I.  
B.S., Ph.



James Jeanfreau  
B.B.A.



Carl Jeansonne  
B.S., Ph.



Frank Johnson  
B.B.A.



Jerry Johnstan  
D.D.S.



Pamela Janes  
B.S., Med. Tech.

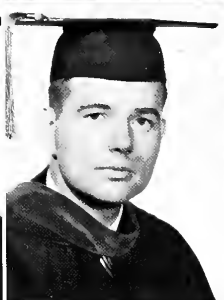

Carlton Haugen  
D.S.  
Philip Howe  
C.S.

Elizabeth Healy  
B.S.  
Lays Huckabay  
D.D.S.

Theodare Heap  
B.B.A.  
Carol Hurley  
B.S.

Reginold Hendry  
B.S.S.  
Paul Hurley  
B.S., Eng., L.L.B.

George Hernandez  
B.B.A.  
Alfred Huxen  
B.B.A.

Glenda Hintz  
B.S.  
Charline Incaprera  
B.S.

## *Class of '58*

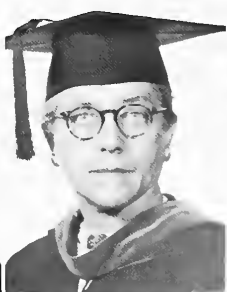

Patrick Kilcoyne  
S., L.L.B.

Patricia Kirby  
B.S.

Walter Kollin  
L.L.B.

Henry Kathman  
B.S.

Charlotte Labayen  
B.S.

Gladys Landry  
B.S.



**William Landry**  
L.L.B.  
**Roland Loque**  
B.S., Ph.

**Joel Larkin**  
B.S.  
**Carlos Maal**  
D.D.S.

**Henry LaRocca**  
B.S.  
**Michael Maal**  
D.D.S.

**Robert Lefevé**  
D.D.S.  
**John Maloney**  
D.D.S.

**Gertrude LeMelle**  
B.S., L.L.B.  
**Matthew Margavio**  
B.S.

**John LaPlante**  
B.C.S.  
**Alvaro Marin**  
D.D.S.

*Class of '58*



**Vincent Messina**  
B.B.A.

**Judith S. Miceli**  
B.S., Med. Tech.

**Samuel Miceli**  
B.B.A., L.L.B.

**Roy Michel**  
B.C.S.

**Ernest Mittelbronn**  
D.D.S.

**Whitney Mundt**  
B.S.S.



**Randolph Lesseps**  
B.S.  
**Leon Maurer**  
B.S.

**Cecil Lloyd**  
D.D.S.  
**Eddie McGehee**  
A.B., L.L.B.

**Eugene Lockhart**  
B.B.A.  
**Patricia McGlinchey**  
B.S., Med. Tech.

**Charles Logan**  
B.B.A.  
**Eugene McKneely**  
B.B.A.

**Loretta Lagan**  
B.S., Med. Tech.  
**Leo McLean**  
B.S.

**Frank Lombardo**  
B.B.A.  
**Carlos Mendoza-Tio**  
B.S., L.L.B.



Education seniors practice teaching.



**Joseph Murray**  
B.C.S.

**Patricia Murray**  
B.S.



Four Thespian characters in the cast of "Shadow and Substance."

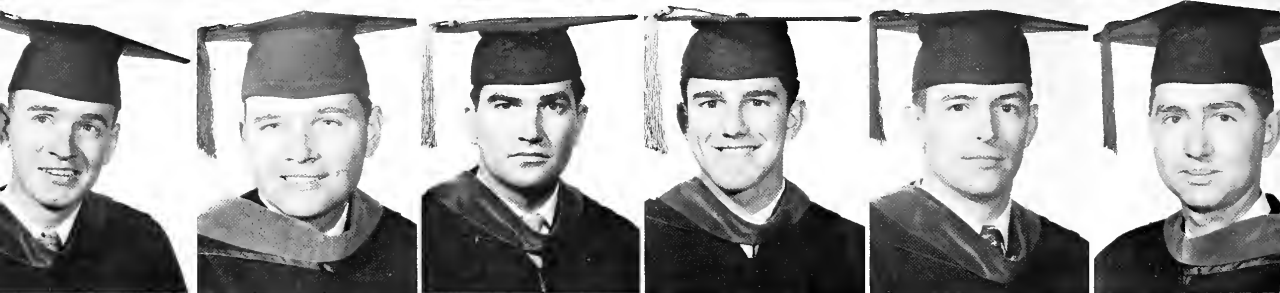
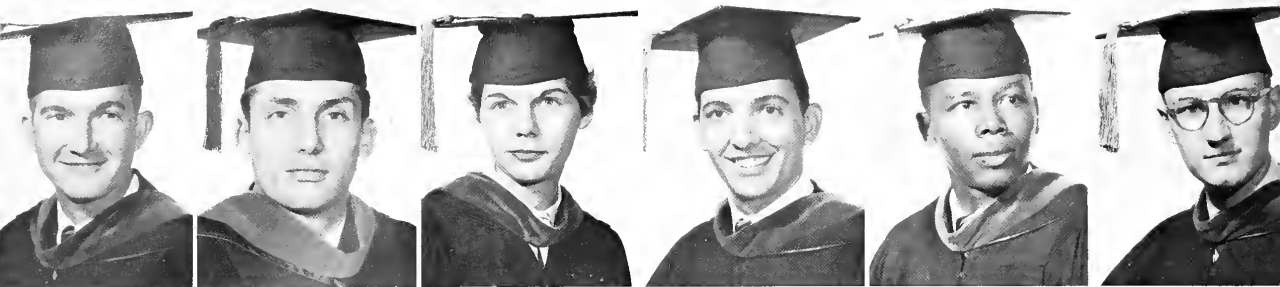

<b>George Newton</b> D.D.S.	<b>Donald Nicodemus</b> B.S.	<b>Mory Lou Oberkampf</b> B.S.S.	<b>Hector Oliveira</b> B.S., D.D.S.	<b>Nathan Owens</b> B.S., L.L.B.	<b>Jerry Paradis</b> B.B.A.
<b>Thomas Peterson</b> B.S., Ph.	<b>Doyle Philippe</b> D.D.S.	<b>Curren Pitre</b> B.S., Ph.	<b>Anthony Pizzitola</b> B.S.	<b>Rodney Ranson</b> B.C.S.	<b>Jack Rotley</b> B.S., D.D.S.



<b>Olga S. Rome</b> B.M., M. Therapy	<b>Virginia Rowell</b> B.S., Med. Tech.	<b>Otto Rudiger</b> B.S.	<b>John Salvaggio</b> A.B., L.L.B.	<b>Page D. Sanchez</b> B.S., Med. Tech.	<b>Simon Sovaie</b> B.C.S.
---	--	-----------------------------	---------------------------------------	--	-------------------------------





Richard Patin  
B.A.  
Louis R. Raymond  
S.

John Poyton  
B.S.  
Altan Reine  
B.S., L.L.B.

Beverly Pecunia  
B.S.  
Jasie Ritter  
B.S.

Janet Perrault  
B.S., Med. Tech.  
John Rizza  
B.B.A.

Donald Perrere  
D.D.S.  
Fernonda Rodriguez  
B.B.A., L.L.B.

Edward Pesce  
A.B.  
Robert Rodstrom  
B.B.A., L.L.B.

# Class of '58



Frank Savoy  
S., Ph.

August Scheurich  
B.B.A.

William Schweiberger  
B.S.

Mary Kate Scully  
B.S.

Philip Seeber  
B.C.S.

Henry Sepulveda  
B.B.A.



Pharmacy Seniors.

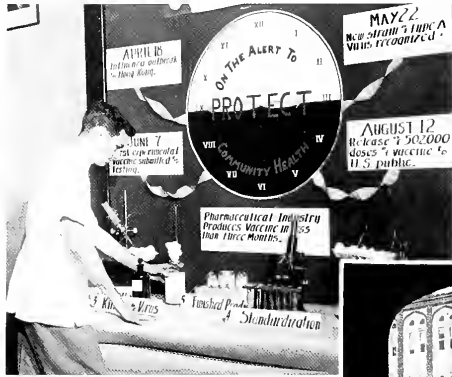

Pharmacy Department Exhibit.



Through this portal we see the beginning of graduation.



John Sheehy  
B.S.

Carolyn Thayer  
B.S., Med. Tech.

Charles Sicard  
D.D.S.

Merlin Toups  
B.C.S.

Edward Simon  
D.D.S.

William Trammell  
B.S.



Sam Vinci  
D.D.S.



Geraldine Vocke  
B.S., Med. Tech.



Gustave Walsack  
B.B.A.



John Wegmann  
B.B.A.



Francis Weller  
A.B., L.L.B.



William Wells  
B.S.S.

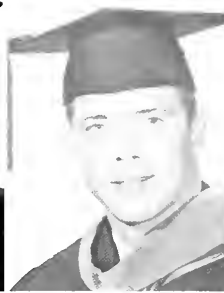

Rev. Gerard Siman, O.S.B.  
B.S.  
Janssen Trauth  
B.B.A.

James Smith  
B.S., L.L.B.  
Frank Troncale  
B.S.

Ralph Swaboda  
B.B.A.  
Marco Tumminella  
B.B.A.

Valerie L. Steckler  
B.S., Med. Tech.  
Roland Turner  
D.D.S.

Joseph Surgi  
B.C.S.  
Arthur Vanderlinden  
B.S.

Fred Tegtmeier  
D.D.S.  
James VanHoof  
B.S.

# *Class of '58*



Mary Wetzel  
B.S., Med. Tech.

Linda Wilson  
A.B.

Carrall Wood  
D.D.S.

Thomas Woods  
B.B.A., L.L.B.

Norman Zaffater  
D.D.S.

John Zollinger  
B.B.A.



Horsin' around.



Gertrude Beauford  
B.B.A.



Sidney Bennett  
Arts & Science



Eugene Blanchard  
Arts & Science

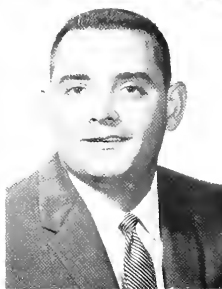

Ronald Gammill  
Bus. Admin.



Robert Gay  
Bus. Admin.



Marilyn Hall  
Arts & Science



Michel Medawar  
B.S.



Robert Miller  
B.S.



Ethel O'Neill  
B.S.S.

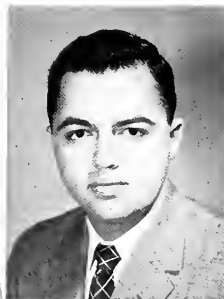

Irvin Plaisance  
B.S.



Gordon Plunkett  
B.S.S.



Clemens Rieffel  
B.S.



Gerald St. Amand  
Music

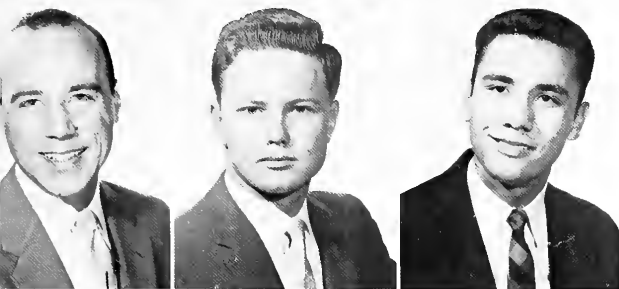

an Brigsten  
Arts & Science  
Michael Jung  
Arts & Science

William Cahill  
Arts & Science  
John Kulas  
Arts & Science

Sylvia D. Emenes  
Music  
Irving Martinez  
B.S.



Key and Seal Ceremonies, a new tradition at Loyola.

## Seniors



oland Spedale  
Bus. Admin.

Charles Therrelle  
Arts & Science

Joan G. Talhurst  
B.S.

Lynn Verret  
Arts & Science

Thomas Walshe  
A.B., L.L.B.

Delosa Young  
Arts & Science



Pre-Med lab.

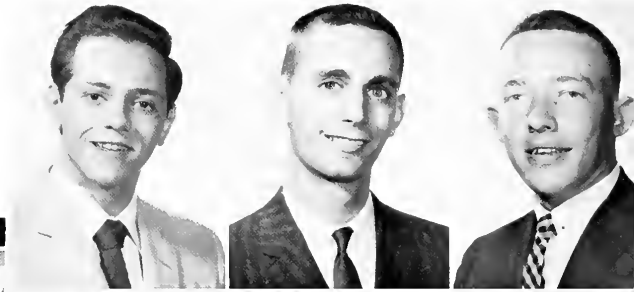

Joseph Abadie  
Richard Bodet

Milton Alberstadt  
Jay Baes

Harald Anderson  
Jerry Banhagen

## *Arts & Sciences*



Ira Burnett, Jr.

Ronald Carr

Fay Castellanos

Alphonse Cenac

Carmen Chin

Cynthia Church

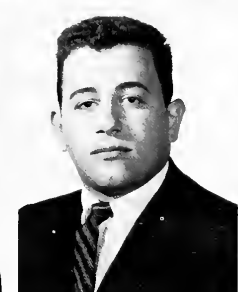
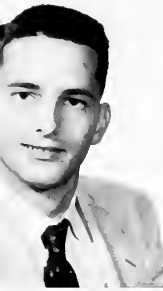

Arthur Anthony  
Paul Bossle

Glen Armantrout  
Edward Boyle

Janice Bacino  
Robert Brocata

Mary Rose Barbato  
Clifford Brown

Margaret Blades  
Susan Burke

Ronnie Blanchard  
Jaan Burkart

# Juniors



Junior coeds are honorees at party.



Joan Crain

Barbara Cretini

Joycelyn Cristina

Ray Cullom

Peter Daschbach

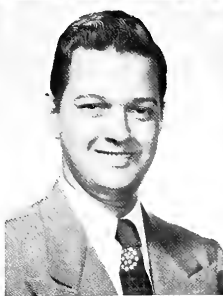

Jeanne Delaup  
Glenda Gendron

Chester Doll  
Gail Gritter

Lucius Doucet  
Renee Gunther

Patrick Dowling  
Lawrence Hattier

Dorothea Ducey  
Ann Hopkins

Jean Dufau  
Jerry Haskins



Blanche Laiche

# *Arts & Sciences*



Erin Lambert

William Lauree

Thomas McGuire

Rose Macaluso

Viola Mansell

Louis Maumus



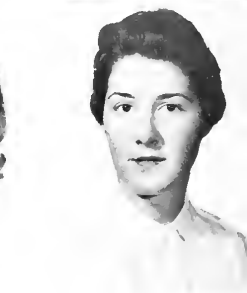
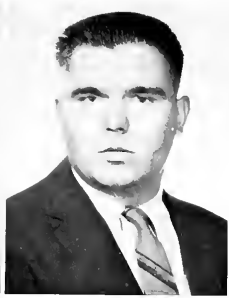

Betty James

Raymond Fricken  
Anne Jourdan

George Friedman  
Joyce Kent

Marjorie Fruge  
Elsa Kloor

William Geary  
Evelyn Komma

Maurice Geisel  
Jocelyn Kuebal

# Juniors

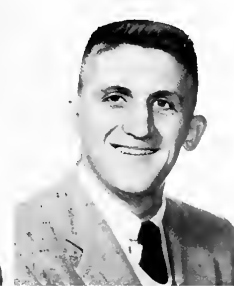

Francis Messina

Joseph Meyer

Robert Minke



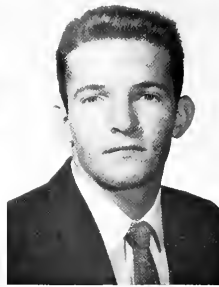

Lavell Mittelbronn  
Rose Marie Sclafoni

Albert Monlezun  
Mario Scramuzza

Donna Moore  
Gladys Selva

Jules Morris  
George Sirgo

Estelle Porter  
Benard Sodek

George Rhade  
Camille Tamborello



Keep your eye on the ball and JUNIOR.

# Arts & Sciences



Marsha Voitier

Albert Weidenbacher

Rosemary White

Barbara Williams

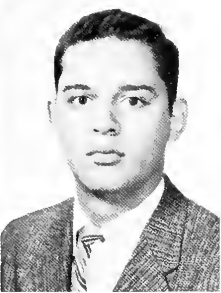
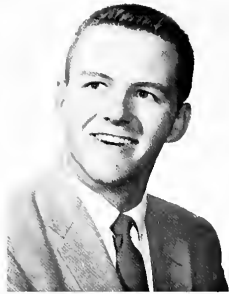
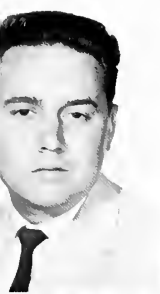

Cassan Rodriguez  
Walter Toronto

Paul Rose  
Paule VandeVaarde

Caral Schroeder  
Edgardo Vila



Chet Doll accepts the D. H. Holmes Award as the outstanding student-athlete.

# Juniors



Robert Young

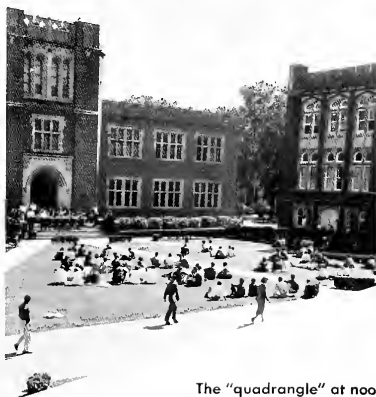

The "quadrangle" at noon.

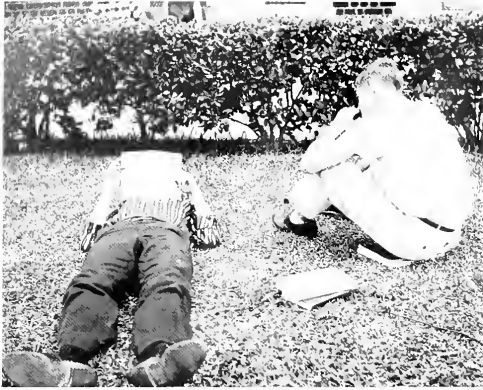

Position in life isn't anything.



Hopping around like bunnies.



Loyola students prepare panel discussion.



Carol Angelo  
Carolyn Brandt



Harold Bauer  
Irma Brown



Nathaniel Beloni  
Sandra Brown



## *Arts & Sciences*



Hamil Cupero



Ronald Currier



Patricia Daniel

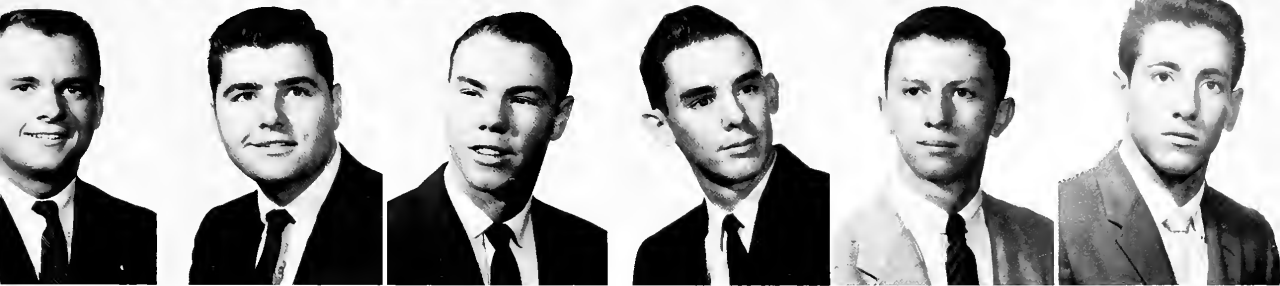

omenica Benigna  
Patrick Brawne

Richard Benigno  
Richard Brue

Donald Bensel  
Charles Cabibi

Jessie Bergeran  
Harry Calcolough

Barra Bircher  
Keith Carroll

Larry Baihem  
Nelson Castellana

*Sophomores*



ckie Danigale

Jean Dares

Lorraine Donewar

William Dorn

Frances Ducasse

Roland Doucet



Joy Drury  
George Gervais

Carl Dugas  
Antonette Giarratano

Donald Earnest  
Herbert Giese

Emma Ferrand  
Carole Glass

Marie Flettrich  
Martin Gravel

George Flynn  
Lawrence Gucciane

## *Arts & Sciences*



Diane Heck

David Heintz

Mary Helm

Lionel Halley

Leah Jacob

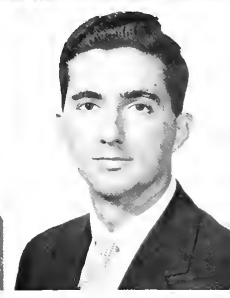
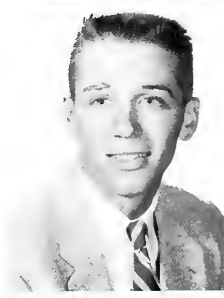
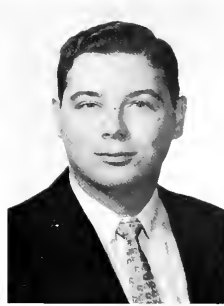

Earleen Fournet  
Henri Guerineau

Katherine Gallaher  
Lawrence Guidry

Mary Galle  
Charles Hanemann

Cecile Gander  
Elliatte Harold

Elmer Gaudet  
Fred Hartlage

August Genser  
John Hebert

# Sophomores

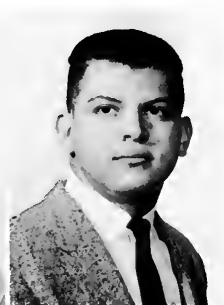

Rosemande James

Louis Joseph

Cafeteria confusion.





Marion Joseph  
Mary McGehee



John Keller  
Larry McNamara



Betty Killian  
Bernard Manale



Edgar Korndorffer  
Vince Manguno



Ann Lala  
Barbara Manning



Jane Legendre  
Gerald Miller

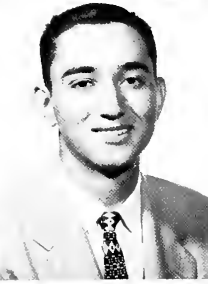
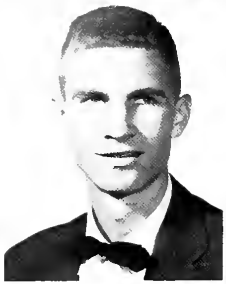

## *Arts & Sciences*



Marie Olivier

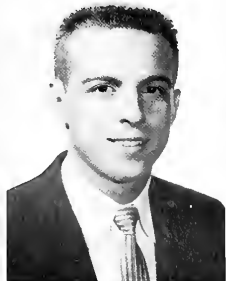

Thomas Ortolano



Sylvia Patron



B. J. Pecoraro

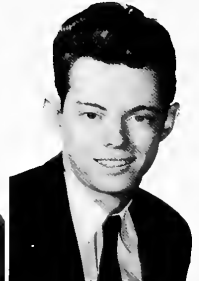

Steve Perez



Maureen Pfister



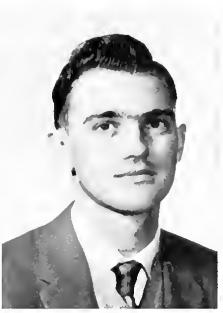

Alan Leonhard  
Sterling Millet

Bernard Levy  
Dudley Montero

John Lopiccio  
Jerry Moreau

Gary Lorio  
Carroll Murray

Sandra Lusc  
Cynihia Newman

Thomas McCaffery  
Patricia O'Brien

# Sophomores

Loyala coeds of Immaculato.



Johnnie Phillips

Joseph Pichon



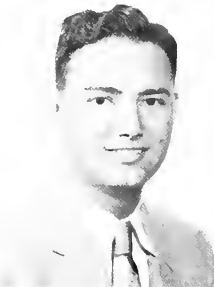

Conrad Poe  
Robert Rowen

Georgia Power  
George Roussel

Leon Prima  
Robert Satterlee

James Putnom  
Mary Saunders

## *Arts & Sciences*

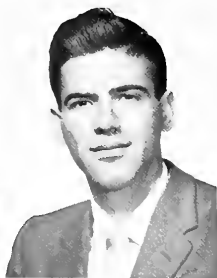
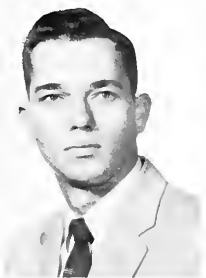

Andrew Scott

Arthur Sigur

Kay Smith

Rita Smith

Dorothy Soignet

Helen Sonier

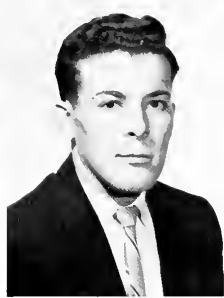

Mary Reising  
Donald Schalck

Jeannette Rivoire  
Ronald Schappe

Anita Robert  
Augusta Schoenberger

Ann Rausseau  
Malcom Schwarzenbach

# Sophomores



Evelyn Steinkamp

Myra Steppe

Joseph Taranto

Otis Taylor

Shelby Theriot

Lynn Tillman

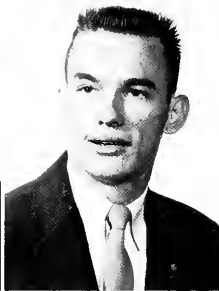
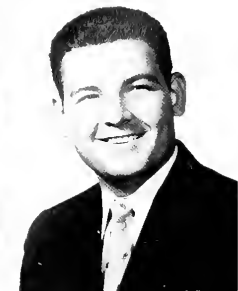
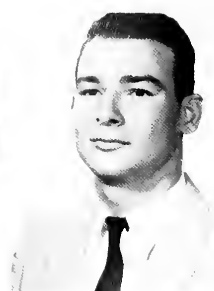

Barbara Tureaud

Tyrone Vigo

John Villarrubio

Ronald Vinet

Donna Ward

Robert Weilbaeher



Thomas Werling

# Sophomores

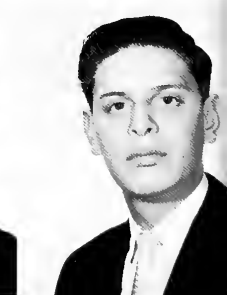

Robert Wilkie

Joy Wille

Mary Wooten

John Wright

Doniel Zelenka

Alberto Zuniga



This Freshman let a smile be his umbrella at Kangaroo Kourt.



## *Freshmen*



Freshmen be which?  
Bothered or bewildered?



Freshman Favorites.

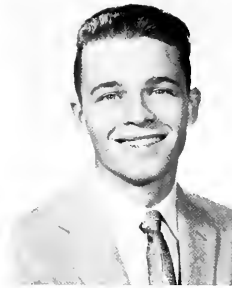

Stonley Abadie  
Ronald Barnes

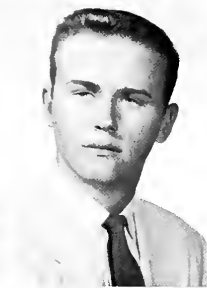

Michael Aguzin  
John Barraiss



Kenneth Alfortish  
John Becker



## *Freshmen*



Mary Brown

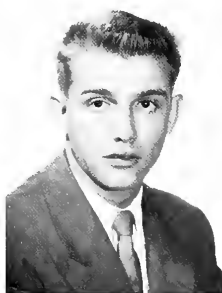

Horace Buras



Maurice Burch



Malcom Burns



Grace Byrnes



Martha Caballero

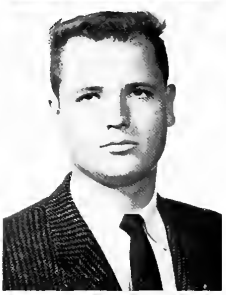
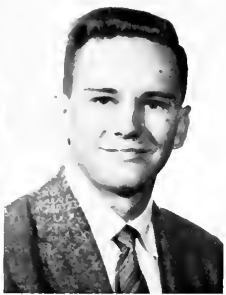

Lynn Armstrong  
Ann Bee

Ulyanaisie Aupied  
Lawrence Blanchard

Douglas Authement  
Conrad Blaum

Mary Babst  
Yvanne Boening

Richard Bacon  
Pat Born

Laretta Baehr  
Patrick Baudreaux

## Arts & Sciences



Freshman Thespians rehearse "The Good and Obedient Young Man."

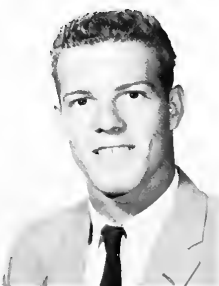

Manuel Calamari

Henry Campeaux

Reuben Carroll

George Cassara

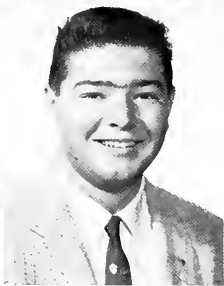
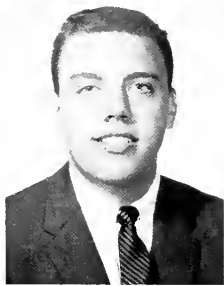
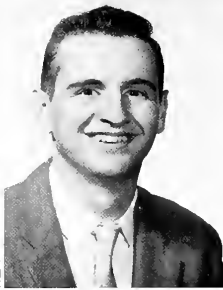

Frank Cefalu  
Betty DePaoli

Maria Cicero  
Robert DeSilva

John Conway  
William Detweiler

Richard Cook  
Sammie DiFulco

Cythnia Cooper  
James Dobbins

Sheila Cosse  
Errol Donnelly

# *Freshmen*

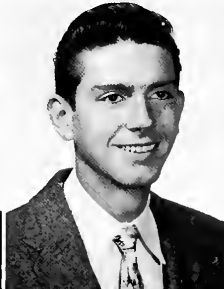
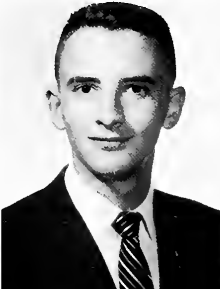

Maria Estrada

Wendell Fenner

Tommy Feux

Kenny Foley

Earl Fontan

Koy Foster





Joe Ann Damica  
Elsie Doskey

Louis Darby  
Elizabeth Downes

Frank D'Arcangelo  
Marie Edmond

Ramon DeArrigunaga  
Stephen Ellender

Rita Deichmann  
Myra Elston

Richard Delahaye  
Louis Estingoy

# *Arts & Sciences*

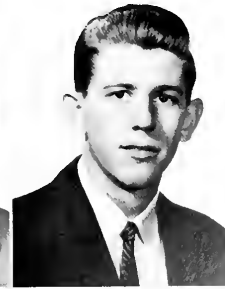
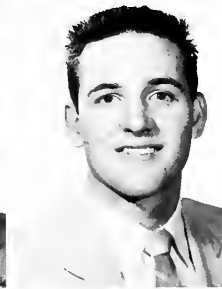
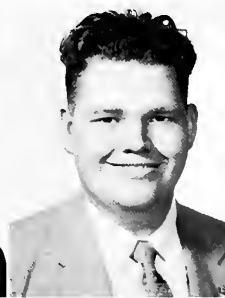
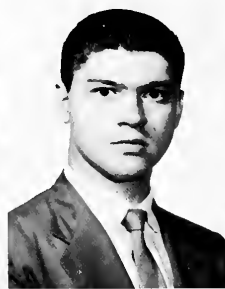

Anita Frank

Theodore Gallagher

Raymond Garrity

Milton Geissler

Bruce Gilbert



Ronald Gravais  
Kathleen Higgins

Mary Griffith  
Anthony Hacke

Carolyn Grunewald  
Harry Hoerner

Helen Gubbels  
Mary Hogan

Oscar Guerro  
Melvin Hyman

Richard Hale  
Emile Ibas



The Freshmen elect a sweetheart.

## *Freshmen*



Florence Knapp

Mary Koch

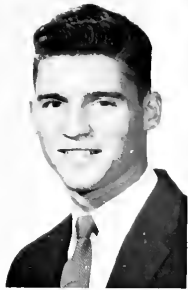

William Hammel  
Ann Jacobsen

Thomas Hanemann  
David Janes

Mary Hanley  
Ane Jurisich

Muriel Harger  
Carol Keller

Robert Hoydel  
Suzette Kempff

Gus Heingarten  
Kenneth Killian

## *Arts & Sciences*



Vera Lally

Paul Lapeyre

Patricia Laughlin

Kenneth Leahy

Jeannette LeBoeuf

Marice Leninger

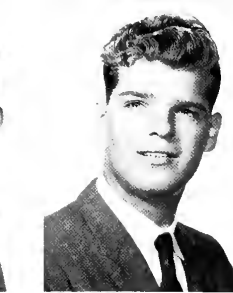

Ronald Leggio  
Betty McGarry

Richard Lewis  
Edward McGuire

Isabella Livaudais  
Andrew Meibaum

Frank Lombardi  
Frederick Memleb

Carol Long  
Joan Mendez

William Lorenzen  
Jim Manahan

## *Arts & Sciences*

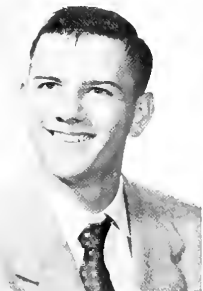

Albert North

Linda North

William Oldson

Maurice Olivier

Celia Ortiz

Jean Parker

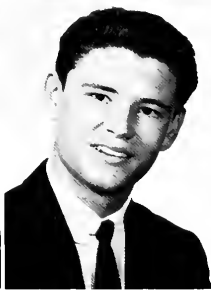
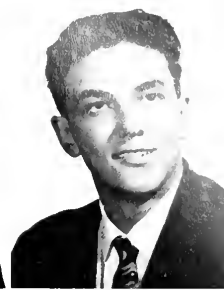
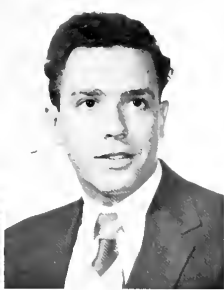

Gerald Lyons  
Anthony Margavia

Anthony Macaluso  
Edmond Muniz

Vivian Mancuso  
Catherine Nacario

Peter Marland  
Bonnie Nelson

Daniel Matthews  
Robert Nicaud

Jacquelin McCarthy  
Suzanne Noland

# Freshmen



Mary Perich

Gwendolyn Petrie

Pauline Pezant



Blake Pitre  
Moureen Reed

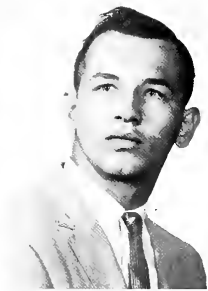

Michael Pittman  
Rudono Regan



Estelle Poirrier  
Raymond Reynaud



Gail Puissegur  
John Rigney



Nada Raverta  
Preston Ritchie



Patrick Reardon  
Ada Rivera



Moureen Reed



Rudono Regan



Raymond Reynaud



John Rigney



Preston Ritchie



Ada Rivera

## *Arts & Sciences*



Joseph Rodriguez



Judith Rojas



Thomas Rokoske



Patricia Romans



Donald Rowan



Patricia Ryan



ah Reddy  
eorge Rizzo



*Freshmen*



rances Salvaggio



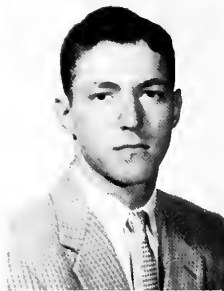
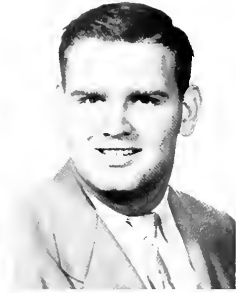

Judy Scata  
Edna Smith

Edward Scheib  
Rene Smith

Martha Schmidt  
Alma Soignier

Tom Schwaner  
Judith Soniat

Gretchen Sehrt  
Gerald Spiess

Rosemary Seidler  
Sandra St. Romain



We're going south of the border down Mexico way.



Freshmen three.



Revving Freshmen.

# Freshmen



Ernest Thayer



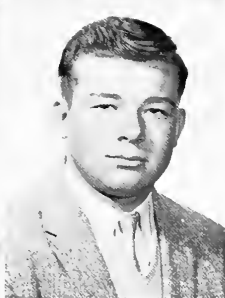

Ralph Serpas  
Francis Stall

Lee Shahan  
Theodore Stechmann

Linda Shaw  
Oliver St. Pee

John Sherwin  
Philippi St. Pee

Barbara Shippey  
Curtis Summerlin

Joseph Slavinsky  
Devron Thibadeaux

## *Arts & Sciences*



Dale Thompson

Gerald Thompson

Vivian Tiemann

Aimee Tilly

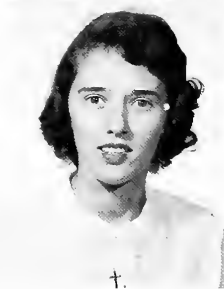
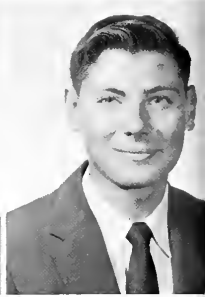
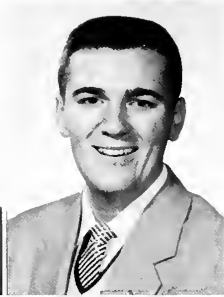
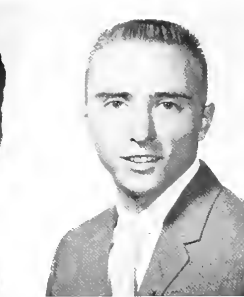
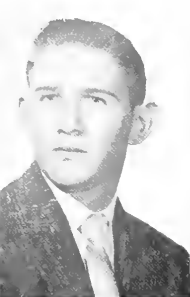

Robert Triplett  
May Walker

Linda Trusty  
Lynn Walsdorf

Kenneth Tytula  
Celia Was

Richard Venezia  
Kathleen Weigand

Edmund Vidacovich  
Mary Wherritt

William Von Lubbe  
Judith Wucher

## *Arts & Sciences - Freshmen*

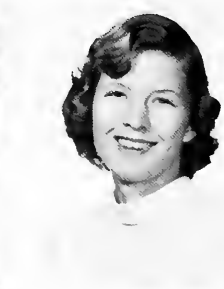

Mary Jo Wolf

Gayle Wurzlow

Patricia Yates

Kathy Zelenka



A class in economic geography.

## *Business Administration*



Seniors William Wessel, Gertrude Beauford and Melvin Conatella honored at Business Administration Recognition Day.

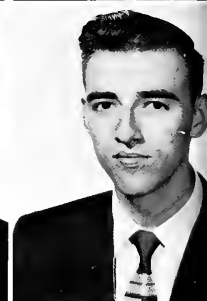
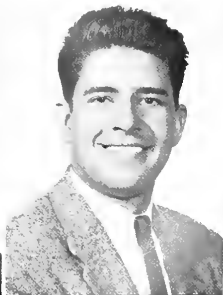
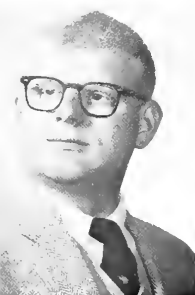

Robert Ahrens  
Charles Grisbourn

Michael Alba  
Emmanuel Guillot

James Baker  
Wimply Honkins

Kenneth Beck  
Emile Horo

Hunter Bienvenu  
John Hecker

Gerard Caire  
George Hogh

# *Juniors*



High School students are introduced to the world of high finance.



Joel Lanoux

Fred Lipps

Milton Masinter

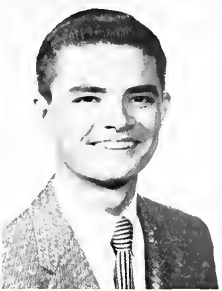
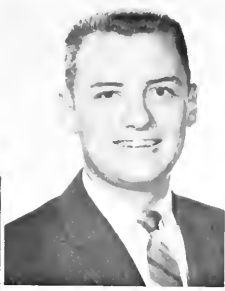

Alton Chauvet  
Lawrence Halmes

Richard Chauvin  
Errol Hymel

Phillip Endom  
Robert Jaquet

Joseph Fabbra  
Mickey Jordan

Charles Ferrara  
James Kenney

Patricia Galivan  
Merrill Landwehr

# *Business Administration*

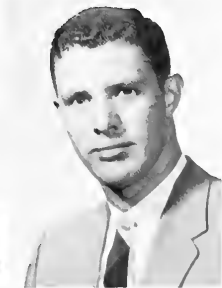

Peter Maunoir

James McCulloch

Patrick McGinity

William Miller

Paul Odenwald

George Pabst



Anthony Schlosser

Frank Sclafani

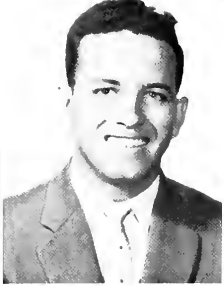

Jerome Reso  
Albert Simpson

Ronald Rotert  
Jean Spichiger

Harold Scheffler  
Ronald St. Romain

## *Juniors-Bus. Administration*

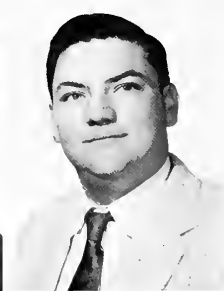

John Stamplin

E. Lee Todd

Fred Veters

Eric Vosbein

Morgaret Wright



Upperclassmen, Landwehr and Haneman prepare Jambalya Juice.



Don Arata



Joyce Lynne Baab

## *Sophomores*



Clem's sleeping out of turn — he's not in class!!



Bill Baer



Lynn Bianchini

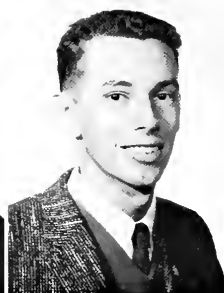
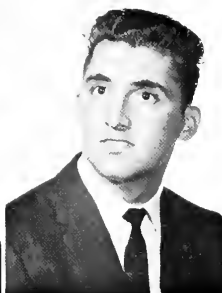

Palmer Bleichner  
John Christensen

J. D. Bloom  
Octove Courrage

Anthony Bonfanti  
Brendan Cox

Wallace Boudet  
James Culver

Wheldon Boyd  
Dorothy Davis

Terry Brennan  
Pierre Denis

## *Business Administration*

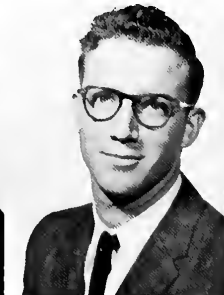

Conrad Franz

James Glaeser

Robert Guastella

Edward Harrell

Alfred Hassenboehler



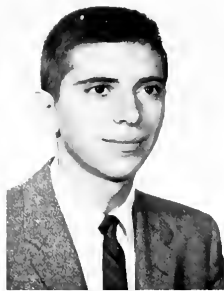

Jean Buisson  
Albert Easterling

George Cassard  
Roger Follette

Anton Cangelosi  
Charles Ferro

Aurelio Canha  
Gerald Ferro

Thomas Carter  
Anthony Fleming

Glen Casanova  
Donovan Frantz

## Sophomores

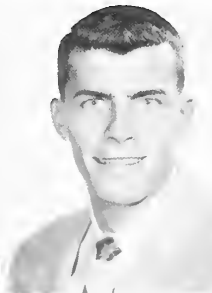
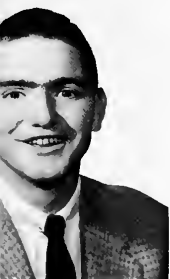

Larry Henneberger

Arthur Hill

Lynnette Hubert

David Johns

Ronald Korcher

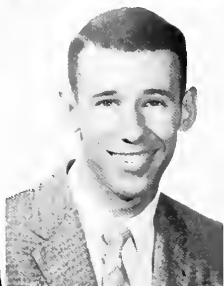
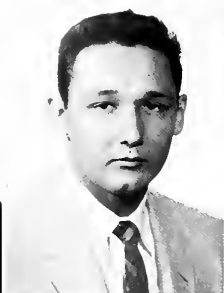

Nelson Klein  
Harvey Nicaud

James Ledet  
Patrick O'Donnell

John Magliana  
Gayle Orgeran

Grady Martin  
Bernie Papania

JoAnn Messina  
Joseph Poternostro

John Mire  
Andrew Pedelarjore

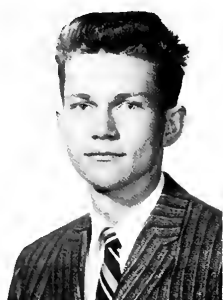

Robert Schroeder

Kay Smith

# *Sophomores*

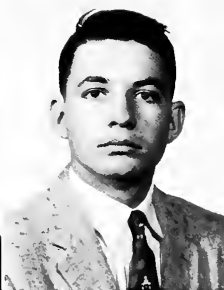
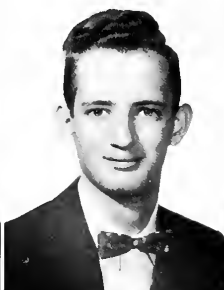

Larry Smith

Fred Sullivan

Hubert Wallace

Edward Wilson

Robert Winn

Mary Woods



Joseph Morales  
Paul Peterson

Frank Musso  
Butler Powell

Joe Nastasi  
Vic Saporito

Gerard Nelson  
Joseph Scaffidi



Don't we look collegiate????



Sidney Wusthoff



Caught in the act.

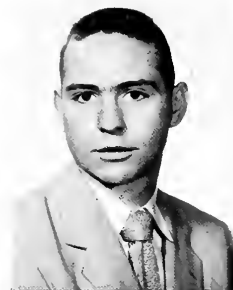

Harry Adams  
Thomas Beuans

Robert Almas  
Conrad Berry

## *Freshmen*



James Capretz

Richard Carlos

Charles Clark

William Clark

Edward Comeaux

John Danos



Anthony Amadeo  
Daine Bevinetto

Karl Bakken  
William Bagart

Barry Barani  
Judy Brack

Harold Bartholomew  
Bruce Broussard

Edward Baumann  
Michael Buisson

David Beach  
Michael Burns

## *Business Administration*



Thomas DeLatte

Lauretta Dell'osso

Albert Demarest

Robert Dumaine

Willard Gray

Gerard Hansen



John Henneberger  
Michael Killeen

Letty Hubert  
Robert Laparte

Leonard Falgout  
Gerald LeBreton

Louis Fulca  
Jerome Lukinovich

Richard Gaiennie  
Patricia Mackel

Sheldon Gebbs  
William McDonald

# Freshmen

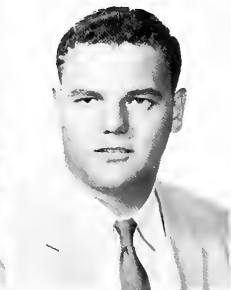

Roy Petrie

Fulcran Randan

Sidney Raymond

Sandra Ruthoske

Richard Schackai

Timothy Schofer

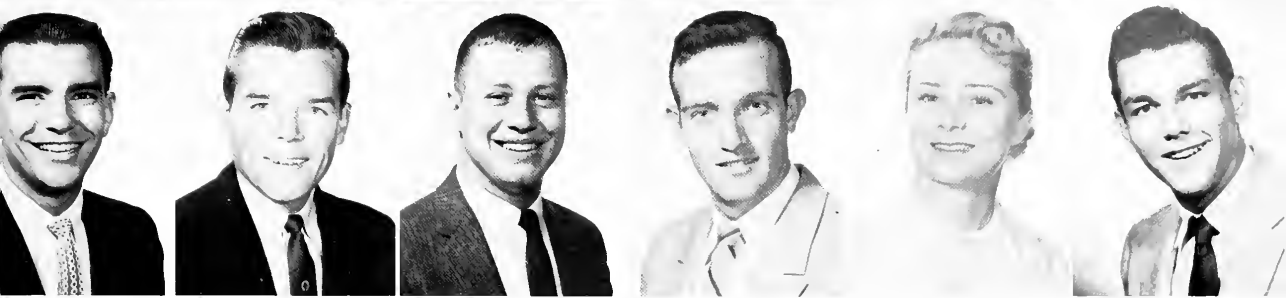
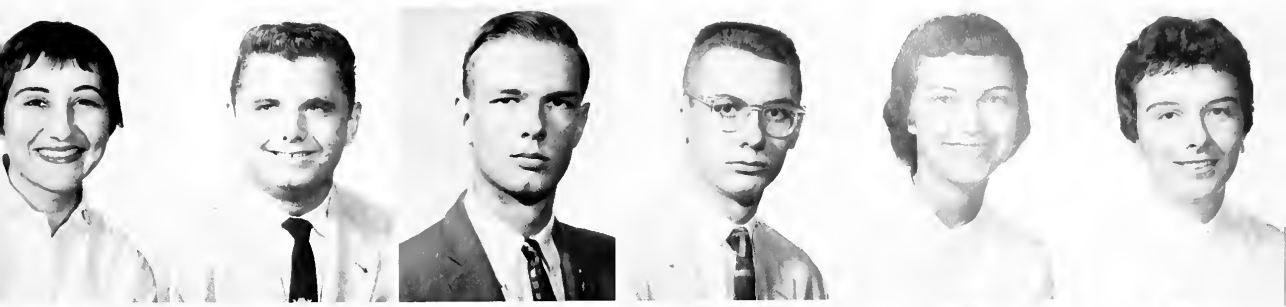

Ernie Gerrets Thomas McGoey	David Guilbault John McLead	Donald Jansen Jules Mumme	Edwin Jewett Anthony Nablet	Danna Johnson Carolyn Palmisano	Lynne Janes Donald Pellissler
--------------------------------	--------------------------------	------------------------------	--------------------------------	------------------------------------	----------------------------------

*Business Administration*



Benrique Spihlmann	Lianel Toyos	Lloyd Webre	Patsy Webster	Harold Wheeler	Joseph Woll
--------------------	--------------	-------------	---------------	----------------	-------------



What's up "Doc"?



Jahn Barrett  
Steven Hebert

Jahn Bateman  
Albert Hernandez

James Camel  
Joseph Jamar

## *Dentistry*

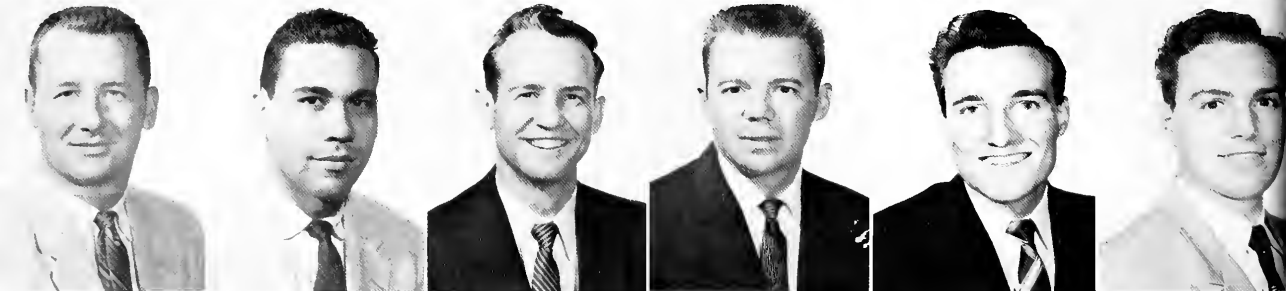

Miles Mitchem

Rafael Morell

Harris Poret

Raphael Rhymes

Harold Schnouder

Frank Taulli



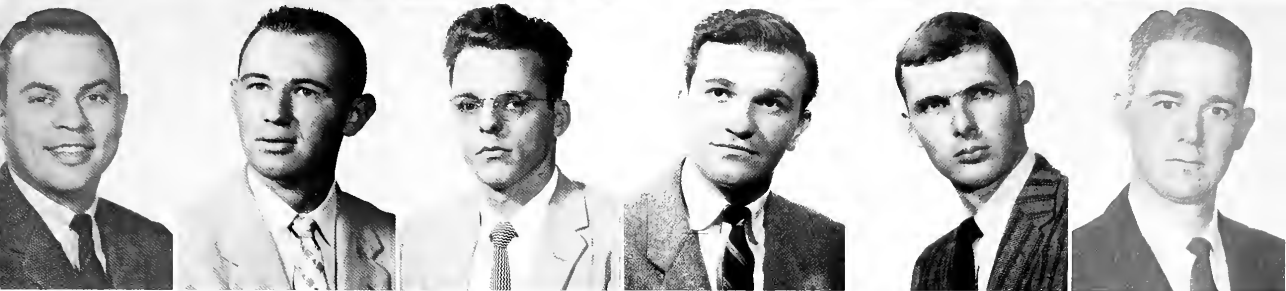

Donald Casey  
Eemie Landry

Robert Coker  
James Linn

Frank DePaula  
Michael Maal

Harold Edwards  
Salvadore Malone

Ricardo Guerra  
Frank McDavitt

Paul Hatrel  
Gordan Mills

## *Juniors*



Glenn Utz



Louis White



James Zinck



**DENTISTRY**

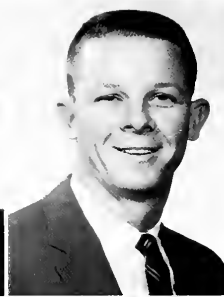
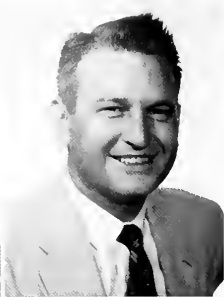
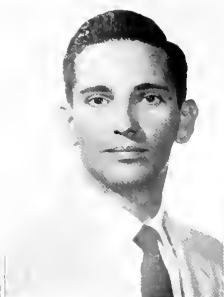

Herman Blackwood  
Marian Futch

James Bardelan  
Edmond Ganucheau

Walter Bradley  
Raman Gil

George Carver  
Raymond Garman

John Chadwick  
Albert Graham

Davis Chandler  
Frank Graziano



Rene LeBlanc

## *Sophomores*

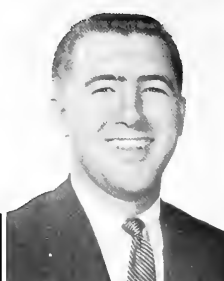

Marvin Liberti

Henry Manning

John McGee

Donald McSpadden

Coley Ratcliff

Edward Revels



Doss DeNicola  
Lawrence Guilbeau

Harvey DeTillier  
William Hare

Joseph Diaz  
Lynn Jackson

Russell DiMarco  
Michael Karam

Richard Esposito  
Milford Kathmann

Dimitri Filostrat  
Robert LaCosta

## *Dentistry*



Joseph Scalia

Joseph Schubert

Harry Smith

Marlan Sowell

Danold Strain

Charles Taggart



Terence Walsh

Perry Waters

Charles Wise

Warren Woodward



Our "Do it Yourself Kits."

## *Sophomores*



The Dents on the "Pass your PLATE" side of the cafe.



Men at work?



Elmore Banin

## *Freshmen*



Robert Britsch



Hugh Champagne

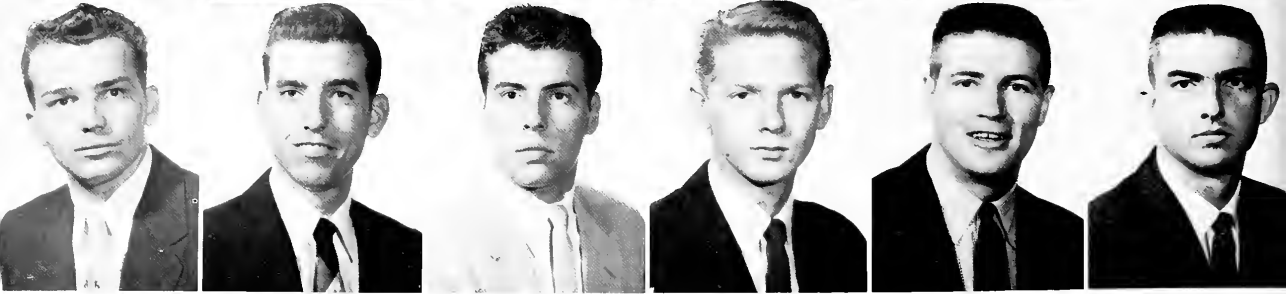

Carl Churchman  
Steven Hickey

Samuel Clark  
Arthur Hickham

John Cottingham  
James Langley

Galen Crawford  
Thomas Lord

Jackson Devine  
Charles Mackey

Jack Dewey  
Edward Moise

# *Dentistry*



Francis Rouviere

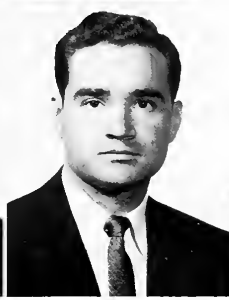

Edward Dowd  
Natchez Morice

John Durst  
Wade North

Lawrence Duvielh  
Noel Pille

Rene Fourcode  
Robert Purser

Herbert Gentry  
Don Ranley

Clarence Hava  
William Roper

## *Freshmen*

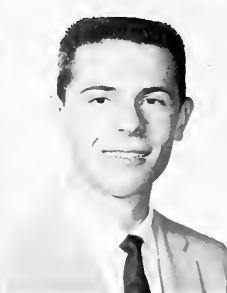

Charles Smith

Charles Tomich

Thomas Wilson



The Law School is christened.



William Brinkhaus  
Thomas Malik



Moot Court Team, Murret, Garsoud and Merritt  
receive book awards.

## *Law*



Loyola Lawyers.





Peter Butler  
Edward Merritt

Cy Courtney  
Barry Mautan

Marcel Garsaud  
Eugene Murret

Ronald Labbe  
James Nelson

Robert Landry  
Paul Rutledge

James Lockhart  
Gasper Schiro

*Juniors*



Ted Tumminello

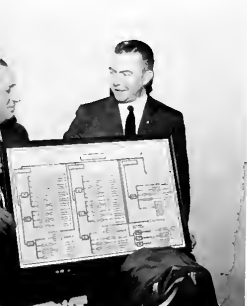

Courtney presents Judiciary Chart  
Dean Papale.



James Arceneaux

Armond Brinkhaus

Philip Brooks

Ronald Chevis

Joseph Connolly

John Creech



Jerry Kehoe



# Law

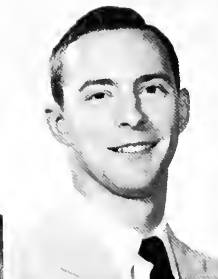

Frans Labranche

Robert Menard

James Messina

John Malaison



eroy Falgout

Lawrence Fonton

Robert Ginn

Frederick Herzog

William Iglesias

Robert Keily

# *Freshmen*



Thomas Schafer

Robert Young



Freshman Moot Court Team  
Bill Oberhelman, Gus Marcotte and John Skinner.

*Juniors*



JoAnn Catanese



Joan Failla



RoseMary Hoppe



Milton Boackle



Joy Conrad

*Sophomores*



*Music*

*Music*



James Assenheimer



Sigrid Boulmay



Adrienne Gaeymard



Morgot Gearheard



Mignon Guiteau



Carroll Lascolo



Gilbert Leonard



Mary Macke



Francis Marinara



Kathleen Tanry

## *Music*



Steve Giarratano



Chapmon Gonzalez

## *Freshmen*



Salvador Alphonse



Pharmacy student shows high school students how a "pill" is made.

## *Juniors*



Joen Labador

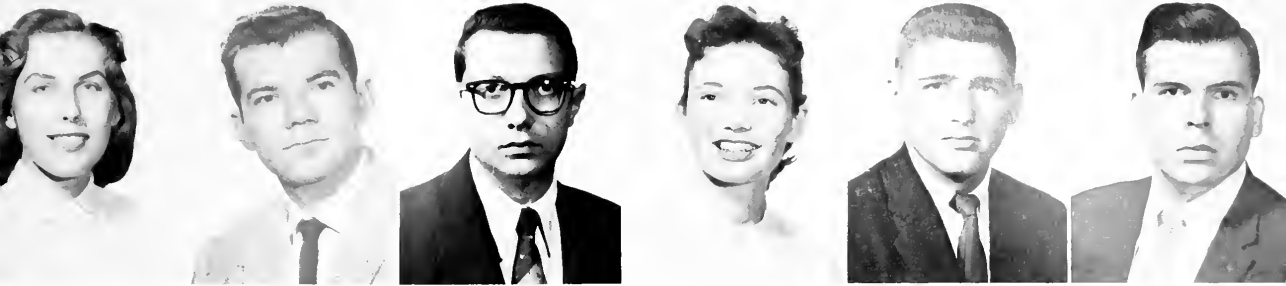

Loemie Breland

Sidney Dupois

Donald Falcon

Barbara Flink

Ronald Haydel

Bernard Keller



Four Pharmacy students share a copy of the Pharmacy Journal.

# Pharmacy



Oliver LeBlanc

Peggy Madere

Virginia Marlaw

Richard Starns

Richard Webre

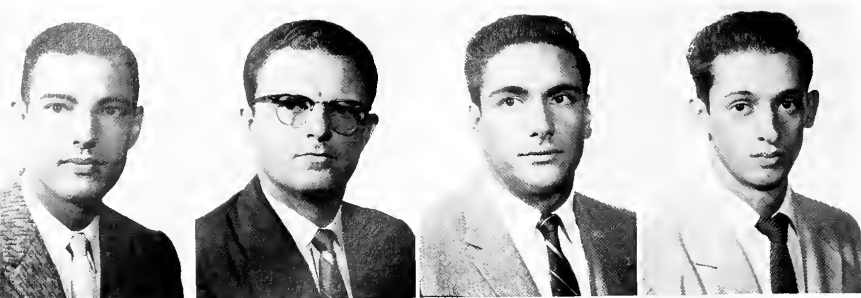

Thomas Arseneau  
Francis Bostick  
Joseph Briuglia  
Rager Campogna

Robert Cousins  
William Curry  
Kenneth Ducote



## *Freshmen - Pharmacy*



James Hunnicutt

Rene Landry

Paul Rozas

Shirley Talamo



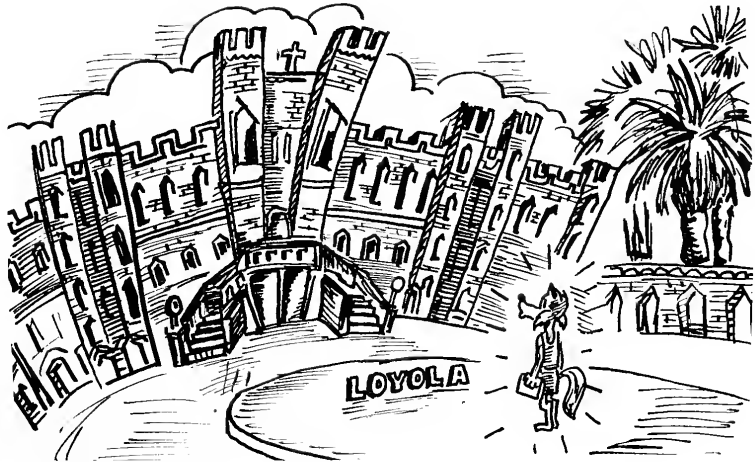
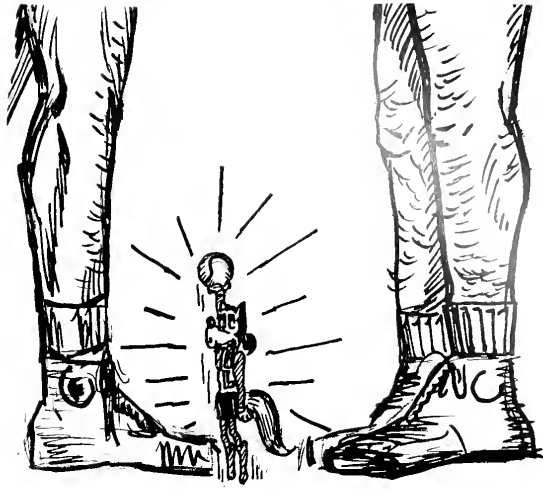

*Collegiate-Cartunes-*



Mercy Nurses at Loyola.



Gloria Baglia  
Hotel Dieu



Maxine Beaudean  
Hotel Dieu



Yvonne Bernos  
Hotel Dieu  
Cannie Cahill  
Mercy



Mary Davy  
Hotel Dieu



Patricia Dunaway  
Hotel Dieu



Bannie Foucheux  
Hotel Dieu



Rosalie Gastan  
Mercy



Althea Gelpi  
Hotel Dieu



Beverly Gandrella  
Hotel Dieu



Rachel Blanchard  
Hotel Dieu

Jacqueline Bardelon  
Hotel Dieu

Jaan Basworth  
Hotel Dieu

Barbara Baudreaux  
Hotel Dieu

Joann Brousse  
Hotel Dieu

Barbara Buccaran  
Hotel Dieu

Geraldine Castan  
Hotel Dieu

Jackie Cavallina  
Mercy

Linda Chauvin  
Hotel Dieu

Elizabeth Coltrin  
Hotel Dieu

Marilyn Cauvilian  
Hotel Dieu

Catherine Cripps  
Mercy

## Nurses



Rachelle Guillat  
Hotel Dieu

Myrtle Hebert  
Hotel Dieu

Bernie Hoda  
Hotel Dieu

Mary Kanzig  
Mercy

Bonnie Keller  
Mercy

Myriam Kennedy  
Mercy



**Marlene Labat**  
Mercy  
**Kay Parent**  
Mercy

**Judith LaNaso**  
Mercy  
**Juliette Ransonet**  
Hotel Dieu

**Mary Lapointe**  
Hotel Dieu  
**Margarita Remis**  
Hotel Dieu

**Claire Leblanc**  
Mercy  
**Lynn Roubion**  
Mercy

**Rose Leggio**  
Hotel Dieu  
**Brenda Schmitt**  
Mercy

**Carol Maggio**  
Hotel Dieu  
**Teresa Suarez**  
Hotel Dieu

# *Nurses*



**Estella Veron**  
Hotel Dieu



**Geargette Veillion**  
Hotel Dieu



**Dinah White**  
Hotel Dieu



**Priscilla Manuel**  
Hotel Dieu  
**Julia Suggs**  
Hotel Dieu

**Margie Mayatte**  
Hotel Dieu  
**Sandra Sullivan**  
Mercy

**Marie Misita**  
Hotel Dieu  
**Juanita Thibodeaux**  
Hotel Dieu

**Janet Morcello**  
Mercy  
**Joy Tomlinson**  
Mercy

**Elaine Noto**  
Hotel Dieu  
**Nannette Touns**  
Mercy

**Germaine O'Brien**  
Mercy  
**Frances Tripoli**  
Mercy



Three Nursketeers.



Nurses at ease.

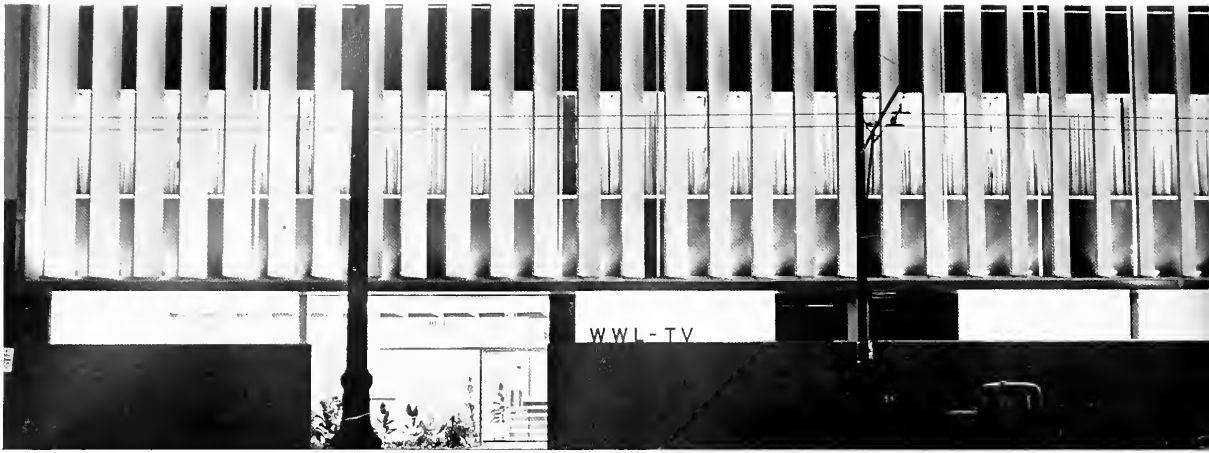

# FEATURES

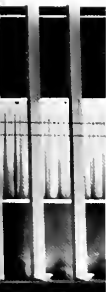

**LOYOLA UNIVERSITY**  
  
**BLUE KEY TALENT NITE**  
**1957**



# WWL TV

A dream came true for Loyola when early in September "WWL-TV, Loyola University of the South," hit the airwaves.

The students of Loyola will share in the benefits the station will one day provide for the University's expansion and reflect the University's increased prestige.

The Wolf welcomes the WWL-TV staff to the Loyola fold, assured that the entire student body joins us in wishing you, GOOD SHOW.



WWL-TV director of education and LU speech instructor, Leo C. Zinser, extends "An Invitation to Education" via TV, of course.







It takes more off camera people than on camera people to put on a TV show.



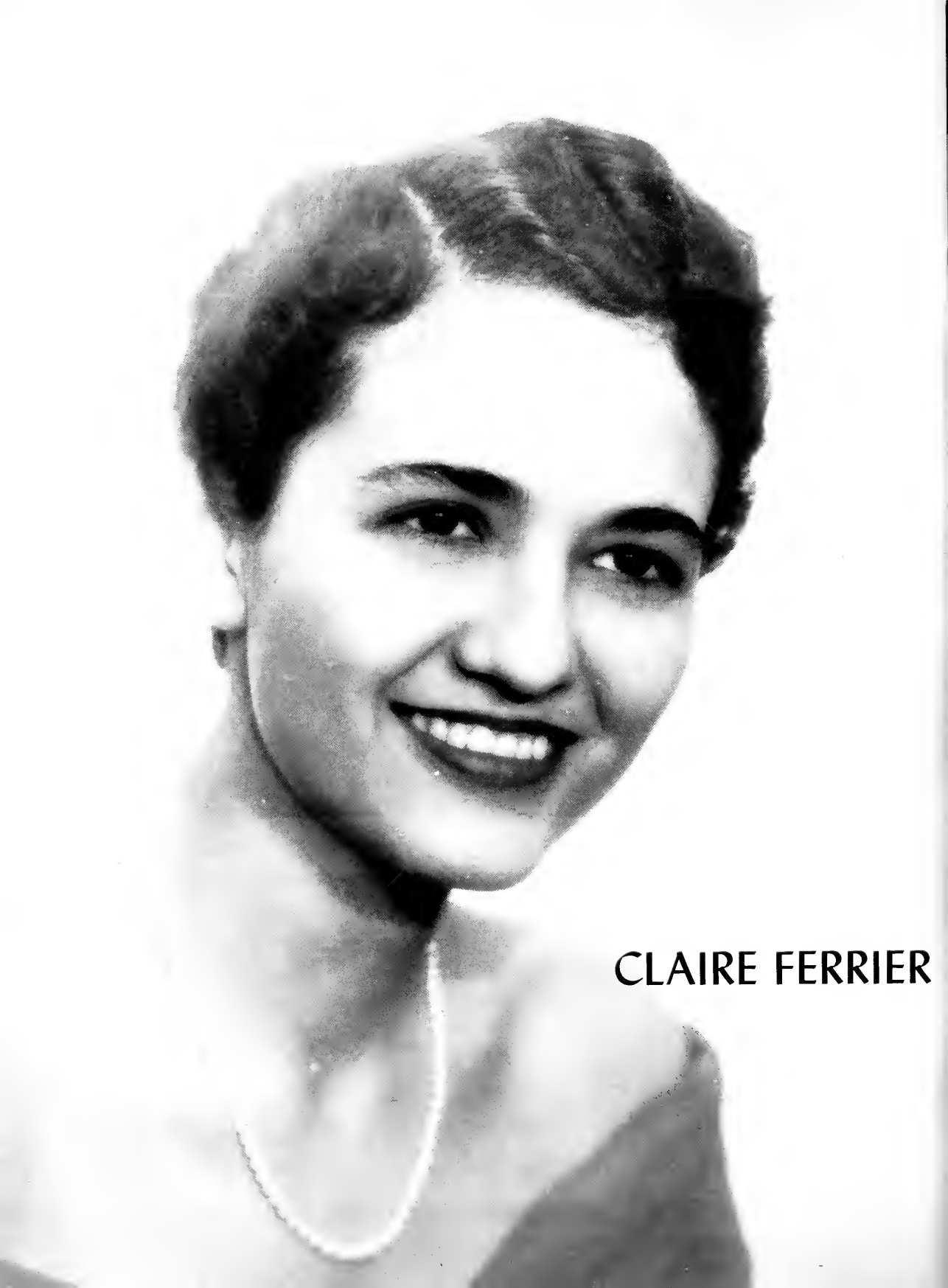

**CLAIRE FERRIER**



Welcome to Spring Fiestal



And suddenly it's 1850 again!



I'll take one lump, please!



The Spring Fiesta Court, all Loyola girls pose prettily with the handsome escorts. They are, from left: Cynthia Church and Whitney Mundy; Lovell Aistlebrohm and Bob Winn; Queen Claire Ferrler and Bob McGinthy; Joan Walet and Bob Gay; and Isabella Livaudais and Bob Young.

*Isabella Livaudais*



*Lovell Mittelbronn*

*Cynthia Church*



*Joan Walet*



S. Hurok presents

# Vienna Choir Boys

WORLD'S MOST  
BELOVED CHOIR



Mc MAIN  
AUDITORIUM  
NEWTONVILLE - MASSACHUSETTS



Sunday, March 2<sup>nd</sup> - 8:30 P.M.



Time out for homework?



The angelic appearances have gone but angelic voices remain.



en. Kiraly takes time out  
 o discuss the program with  
 forum director the Rev. John  
 Toomey, S.J.

Year after year the Loyola Forum brings New Orleans famous speakers from all parts of the world. Directed by the Rev. John Toomey, S.J., the Forum has been aptly described as the "most painless educational movement ever introduced to Loyola."



Bishop Sheen becomes the audience as Kate Scully discusses the program.





**LOYOLA UNIVERSITY FORUM**

**Daniel Linehan S.J.**  
 Geophysicist with "OPERATION DEEP FREEZE" Antarctica

**My Life at the South Pole**

TIME MAGAZINE:  
 ...best look yet beneath the POLE

NEWSWEEK:  
 ...found solid rock under 8,297 feet of ice

VIEW MAGAZINE  
 ...the world's most recent major scientific finding

**COLOR SLIDES WILL FEATURE THE LECTURE**

**St. Charles Hotel WEDNESDAY MAY 7th, 1958**



Father Linehan keeps his audience in rapt attention as he relates some of his Antarctica adventures.



# Blue Key's 20th Talent Night



The Top Three Individual Performers: Anton Cangelosi, second place; Don Frantz, first; and Olga Seiferth, third.

"It's Magic" by Chopsticks and Charlie.



Trumpet Trio, Gerald St. Amant, Roy Carruba, and Frank Marinaro.





SAKers flash victorious smiles.



LSL girls copped first in group competition for their rendition of Tuxedo Junction.



Beauty reigns supreme as Mary Airken, 1956-57 Campus Queen, crowns her predecessor, Margaret Blades.

# *Our Fair Ladies*







*Margaret Blades*  
*Homecoming Queen*





*Jerelyn Cavalier*

*Evening Division*





*Ursula Gremillion*

*Business Administration, Senior*





*Sandra Luscy*  
*Medical Technology, Sophomore*



*Olga Seifert*

*Musical Therapy, Senior*





*Camille Tamborello*

*Education, Junior*



*Suzanne Joca*

*Education, Sophomore*





Homecoming Court 1957-58  
 Picture of popular ladies taken after they had "danced all night."

Where to find a pretty girl? We say Loyola is the place. Almost from each college, a representative is nominated. Then the final votes are cast for the finalists . . . six beauties and a lovely Queen are the result of this campus activity. What more can we say, except that this must be a fine university . . . After all, all this beauty and good studies, too!



"The rain is in Spain" mostly because Margaret brings the sunshine here.



"With A Little Bit of Luck" we could have a "lovely" day at the races.



Mayor Morrison presents Loyola's Queen with a key to the city.

## *Informal*

Nominees for the 1957-58 Homecoming Court were, from left: Margaret Blades, Carolyn Thayer, Sue Toca, Lynette Hubert, Sandra Luscy, Anita Robert, Pat Galivan, Camille Tamborella, Audrey Aya, Olga Seiferth, Ursula Gremillian and Sue Burke.



# *Freshman Sweetheart*

New coeds come to the campus in September. They bring beauty and friendliness to us . . . and add to the charm of female influence already on the campus. From this wonderful group of young ladies of the Freshman class, a pretty representative is chosen. This year, the popular choice was Yvonne Boening from down Texas way.

Frosh Sweetheart Nominees were, from the left, top row: Maria Cicero and Letty Hubert; second row: Patsy Webster and Sandra Ruthoske; and bottom row: Yvonne Boening and Gwen Pitrie.



YVONNE BOENING





PATRICIA FINNEY

*Little Colonel*

*1958 Spring Fiesta  
Queen*



CLAIRE FERRIER

FRATERNITY

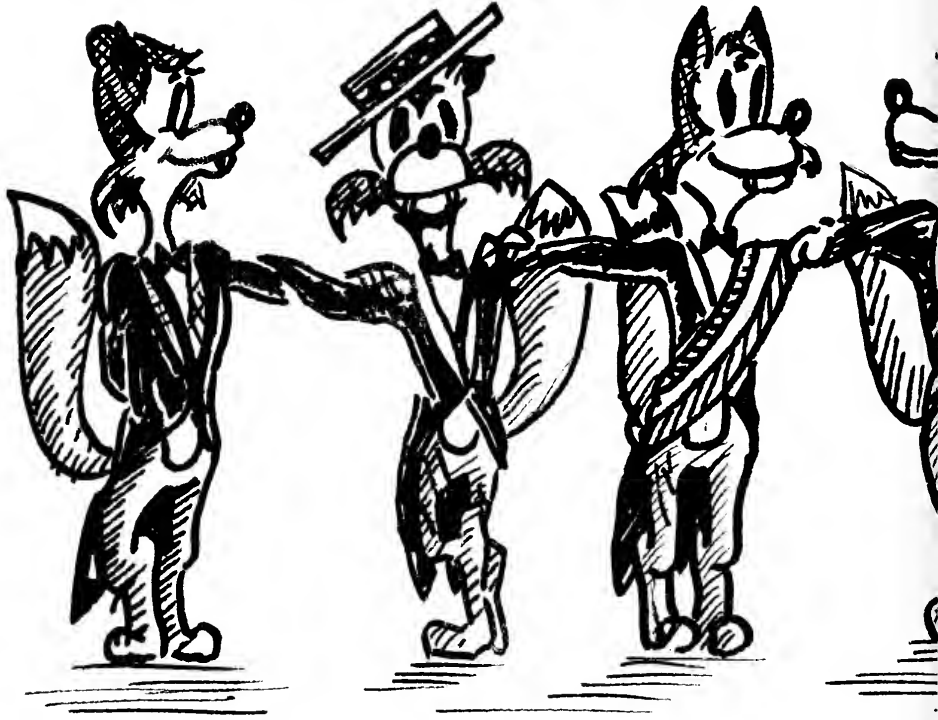



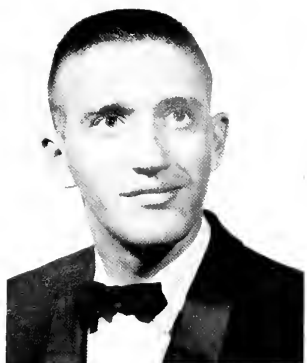

FRITZ VETERS  
President

- President ..... Fritz Veters
- Vice President ..... Bob Young
- Recording Secretary ..... George Guilbault
- Treasurer ..... Joel Lanoux
- Corresponding Secretary ..... George Sirgo
- Parliamentarian ..... Malcolm Schwarzenback
- Business Manager ..... Hank Kothmann
- Historian ..... Vic Saporito
- Chaplain ..... Bernard Keller

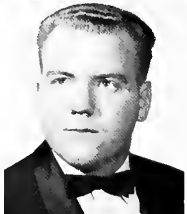
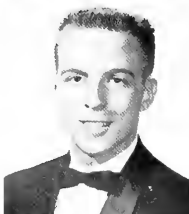
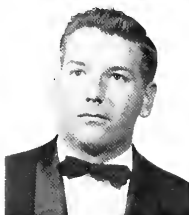

Lou Cressionnie  
Huey Franz  
Merril Landwehr  
Tommy Ortolano

Norman deBen  
Frank Gennusa  
Joel Lanoux  
Curtis Rome

Sal DeSalvo  
Gus Genzer  
Jim Ledet  
Paul Rozas

Bill Detweiler  
Sad Guidry  
Ronald Leggio  
Ronald St. Romain

Louis Abadie  
Bill Dorn  
David Guilbault  
Randy Lesseps  
Vic Saporito

Sal Alphonse  
Lou Doucet  
George Guilbault  
Bill Lauree  
Gaspar Schiro

# ALPHA DELTA GAMMA

Alpha Delta Gamma National Catholic-College Social Fraternity's Epsilon Chapter at Loyola strives to instill in its members ideals of loyalty, friendship and Christian Brotherhood and in this way influence and better the ideals of the University.



Palmer Bleichner  
Donald Falcon  
Gerard Hansen  
John Mogliano  
M. Schwarzenback

J. D. Bloom  
Wendell Fenner  
Elliott Harold  
William McDonald  
Mario Scramuzzo

Wallace Boudet  
Tommy Feux  
Art Hill  
Bill Miller  
George Sirgo

Edward Boyle  
Ken Foley  
Larry Henneberger  
Tommy Murtagh  
Joe Slavinsky

Charles Clark  
Emile Fos  
Bernard Keller  
Harvey Nicaud  
Benny Sodek

Bernard Cox  
Tony Fleming  
Mickey Korndorffer  
Patrick O'Donnell  
Shelby Theriot

Brendan Cox  
Conrad Franz  
Henry Kothmann  
Maurice Olivier  
Bob Young

# BEGGARS

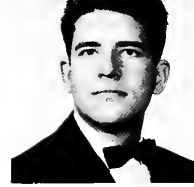

Mike Alba



John Alleman



Malcolm Burns



Bill Cahill



Jim Culver



John Cummings



Lionel Halley



Jerry Hoskins



Grady Martin



Jim McCune



Ken Tytula



Richard Vidacovich

President ..... Robert Gay  
 Vice President ..... Philip Brooks  
 Secretary ..... Robert Landry  
 Treasurer ..... Walton Caire  
 Sgt. at Arms ..... Jerry Hoskins  
 Moderator ..... Rev. Aloysius Goodspeed, S.J.

Beggars fraternity was founded with the purpose of enriching its members' college life socially, intellectually and spiritually through a strong bond of fraternalism and a cooperative spirit toward the University and its activities.



ROBERT GAY  
 President



Henry Manning



Joseph Torre



Don Arata

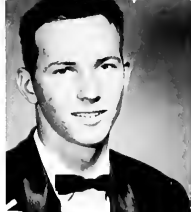

Hunter Bienvenu



Jerry Bodet



Richard Bodet



Philip Brooks



Dalton Caire



George Cassard



Andre Constantin



John Conway



John Cottingham



Phil Endom



Robert Ginn



Bill Hammel

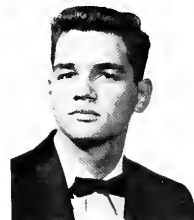

Bobby Haydel

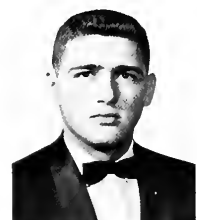

Ronald Haydel



Phil Ibas

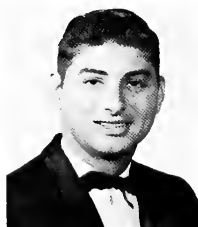

Frank Johnson



Ronnie Karcher



Robert Landry



Oliver LeBlanc



Larry McNamara



Gerry Nelson



Tom Rayer

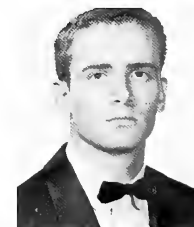

Bob Satterlee



Charles Sicard



Dalton Wallace



Dicky Webre



Carroll Wood



Tom Woods



Daniel Zalenka





# SIGMA ALPHA KAPPA



William Baer  
James Baker  
Digby Barrios  
Conrad Blaum  
Anthony Bonfanti  
Michael Buissan  
Maurice Burch  
Anton Cangelosi  
Melvin Canatella

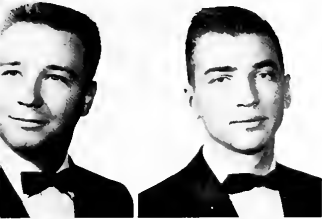

Phillip Carroll  
Philip Clark  
William Clark  
Octave Courrege  
Sidney Davis  
Thomas DeLatte  
Albert Demarest  
Louis Demarest  
Erral Donnelly

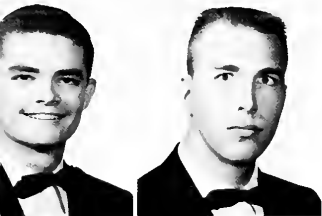

Charles Ferro  
Donald Frlot  
George Frlot  
Richard Gaiennie  
Martin Gravel  
Charles Hanemann  
Clarence Holmes  
Robert Jaquet  
David Jones



Konrad LaGarde  
Fred Lipps  
Bernard Manale  
Danny Matthews  
Louis Maumus  
Patrick McGinity  
Thomas McGaey  
Sterling Miller  
Jules Mumme

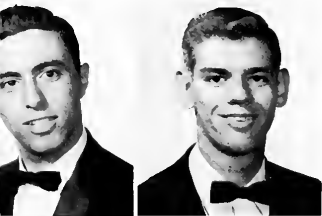

Wade North  
Joseph Paternostra  
Neel Pille  
Sidney Raymond  
George Rizzo  
Paul Rose  
Donald Rowan  
John Salvaggio  
Ernest Thayer



Frank Trancale  
Marco Tumminello  
Ronald Vinet  
Lloyd Webre  
Robert Wilkie  
Robert Winn  
Delasa Young  
John Zollinger

President ..... Henry LaRocca  
Vice President ..... Patrick McGinity  
Secretary ..... Donald Frlot  
Treasurer ..... Phillip Carroll  
Historian ..... Robert Wilkie  
Chaplain ..... Delasa Young  
Sgt. at Arms ..... Jack Zollinger  
Moderator ..... Rev. Guy Lemieux, S.J.

Sigma Alpha Kappa social fraternity was founded to provide a richer campus life for its members by helping them strive for spiritual, intellectual, social and athletic perfection. Highlighting its social season the fraternity sponsors each semester the SAK Boatride on the Steamer President. This is one of the five official University Functions and the proceeds are donated to the University.



HENRY LaROCCA  
President

# UPSILON BETA LAMBDA



WHITNEY MUNDT  
President



Michael Aguzin



David Beach



Donald Jansen

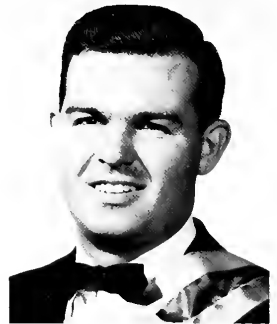

Franz Labranche

President . . . . . Whitney Mundt  
 Vice President . . . . . Irving Martinez  
 Recording Secretary . . . . . Milton Boockle  
 Corresponding Secretary . . . . . Anthony Schlosser  
 Treasurer . . . . . Franz Labranche  
 Historian . . . . . Donald Jansen  
 Sgt. at Arms . . . . . Ramon de Arrigunago

Upsilon Beta Lambda, local social fraternity, was founded at Loyola on February 2, 1925. This fraternity strives to serve the University, its faculty and its student body in all ways possible and so to instill in its members the virtues of generosity, dependability, initiative, leadership, loyalty, cooperation and responsibility.



Michael Pittman



Joseph Rodriguez



Milton Boackle



Ramon DeArriganaga



E. J. Fontan



Kenneth Leahy

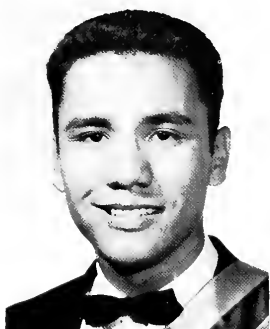

Irving Martinez



Grant Pichon



Anthony Schlosser



William Schweiberger



Lawrence Smith

# BETA ALPHA EPSILON



CLAIRE FERRIER  
President

- President ..... Claire Ferrier
- Vice President ..... Rosalie Culicchia
- Recording Secretary ..... Glenda Hintz
- Corresponding Secretary ..... Lynn Verret
- Treasurer ..... Joel Larkin
- Historian ..... Carol Basile
- Moderator ..... Rev. Henry Montecino, S.J.

Beta Alpha Epsilon, social sorority was founded at Loyola in 1953. The objectives of BAE are to promote friendship and loyalty among the Loyola coeds and to encourage school spirit and loyalty to the University. BAE's Backwards Dance, in November, retained its place again this year as a happy tradition at Loyola.

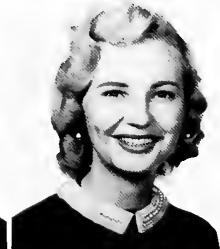



Ginger Armand  
Janice Bacino  
Carol Basile  
Joy Boes  
Carol Boudousquie  
Eihel Breitenmoser  
Sue Brigtsen



Sue Burke  
Carol Cronan  
Rosalie Culichia  
Penny deBoisblanc  
Dot Ducey  
Pat Finney  
Margie Fruge



Pat Galivan  
Glenda Geier  
Glenda Gendran  
Gail Gritter  
Jaanne Glas  
Ursula Gremillian  
Palma Guilbault



Beth Healy  
Glenda Hintz  
Jackie Holmes  
Carol Hurley  
Charlene Incaperra  
Anne Jaurdan  
Pat Kirby



Elsa Kloor  
Evelyn Kamma  
Blanche Laiche  
Erin Lambert  
Joel Lorkin  
Rose Macalusa  
Viola Mansell  
Lovell Mittlebronn

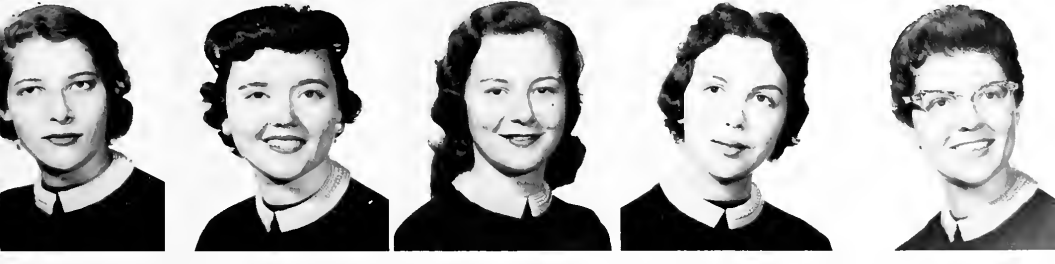

Mary Lau  
Oberkamp  
Beverly Pecunia  
Estelle Parter  
Carol Schraeder  
Kate Scully  
Paule  
Van de Voorde  
Lynn Verret  
Margaret Wright

# PHI PHI PHI



MARY ANN REISING  
President



Carolyn Brandt



Sandra Brown



Mary Ann Helm



Jocelyn Kuebal



Cynthia Newman



Mizie Olivier



Camille Tambarella



Sue Toca



Fe Castellanos



Cynthia Church



Joy Conrad



Frances Ducasse



Ann Lala



Jane Legendre



Carol Levy



Betty Moore



Sylvia Patron



Anita Robert



Mary Saunders



Helen Sonier



Kathleen Tonry



Joan Walet



Rosemary White



Peggy Wooten

# Blue Key National Honor Fraternity



MARCEL GARSAUD  
President

President ..... Morcel Garsaud  
 Vice President ..... Edward Merritt  
 Corresponding Secretary ..... Patrick McGinity  
 Alumni Secretary ..... Paul Hatrel  
 Treasurer ..... Louis Maumus

Blue Key national Honor Fraternity — the mark of outstanding leadership, conspicuous service, highest morals, and noteworthy scholastic attainment. Blue Key men — scholars, leaders, patriots, loyal students and responsible men.

The Loyola chapter of Blue Key was established on December 14, 1931. For the past 18 years Blue Key has sponsored and staged Talent Nite, the proceeds of which are used for campus improvements.



Carl Jeansson

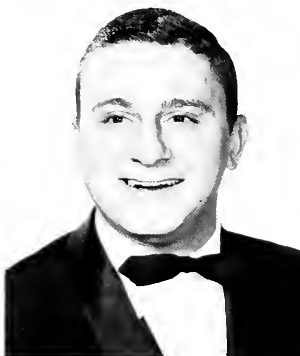

Henry LaRocca

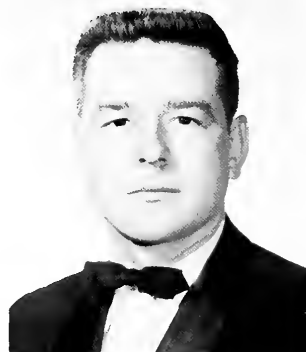

Harold Legendre



Edward Merritt



William Miller



Edward Pesce





Standing: Curtis Rome, E. Merritt, G. Fritel, M. Garsaud, Dean Engler, W. Miller, E. Pesce, F. Veters. Sitting: L. Maumus, H. Legendre, C. Jeansonne, D. McSpadden, H. LaRocca, P. Hatrel, P. McGinity.



George Fritel



Patrick McGinity



Donald McSpadden



Louis Mousmus



Curtis Rome



Fritz Veters



Thomas Walshe

# Cardinal Key National Honor Sorority



JOEL LARKIN  
President

President ..... Joel Larkin  
 Vice President ..... Sue Caco  
 Recording Secretary ..... Kate Scully  
 Corresponding Secretary ..... Elizabeth Devlin  
 Treasurer ..... Mary Arnold  
 Historian ..... Nancy Carlos

Election to membership in Cardinal Key National Honor Sorority marks a Loyola coed a lady, a scholar and a leader. This year the Loyola Chapter of Cardinal Key conducted its annual recruitment campaign in local high schools and presented a "High School Day" at Loyola.



Mary Arnold



Joy Boes



Nancy Carlos



Gail Gritter



Elizabeth Healy



RoseMary Hoppe



Cardinal Key Taps 8 at Coed Convocation  
 Standing: J. Baes, B. Williams, J. Dufau, B. Flink, R. Hoppe. Seated: Mrs. M. Fitzgerald, E. Healy, G. Gritter.



Cardinal Key Taps 10 at Award Day Ceremonies  
 Bottom: C. Brandt, E. Haley, K. Tonry. Top: L. Hubert, Miss Mary Walle, P. Daniel, J. Crain, J. Canrad, M. McGehee, Mrs. Felix Lapeyre.



Suzanne Coco



Elizabeth Devlin



Jeon Dufau



Olga Seiferth Rome



Kate Scully



Barbara Williams



EDWARD PESCE  
President

# Alpha Sigma Nu

These are the men of Alpha Sigma Nu, scholars, leaders and loyal Loyolans all. Membership in this national honorary Jesuit scholastic society recognizes them for their exemplification of the high standards of Jesuit education.



Sigma Alpha Nu taps: Floyd Gegenheiner, Melvin Smith, Joseph Cheatham, Eugene Murrel, Jerry Hoskins, Edward Conway, Joseph Keller, Patrick Kilcoyne, Jack Dodd, Arthur Anthony, Merrill Landwehr, and Bernard Keller.



George Frilot  
Donald Perrere



George Guilbault  
Thomas Walshe



Carl Jeansonne  
John Wegmann



John McArthur  
William Wessel



George Newton  
Thomas Woods



D.E.S. is a national Catholic honorary scholastic society. Members are chosen on the basis of scholarship, character, academic intent, Catholic interest, leadership and cooperation.

President . . . . . Dolores Parhom  
 Vice President . . . . . Matthew Kennedy  
 Secretary-Treasurer . . . . . Louis Meyer

Rev. Gabriel Angele, O.S.B.  
 Mary Arnold



Sue Coco  
 George Guilbault

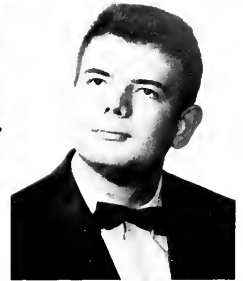

Joel Larkin  
 Loretta Logan



Michael Medawar  
 Leo McLean



Donald Nicodemus  
 Edward Pesce

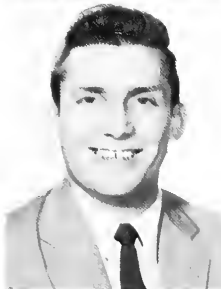

# *Delta Epsilon Sigma*

# Who's Who

Mary Arnold  
Joy Boes  
Bert Braud  
Melvin Cannatella

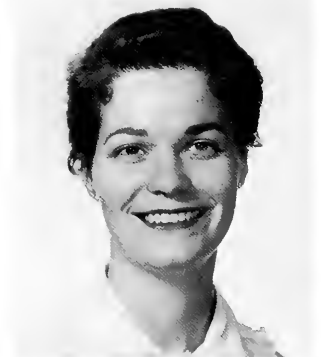
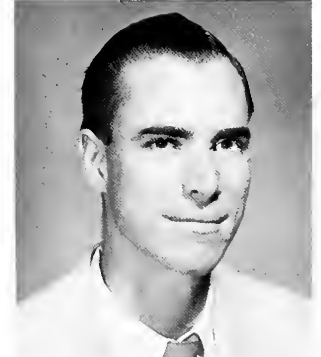
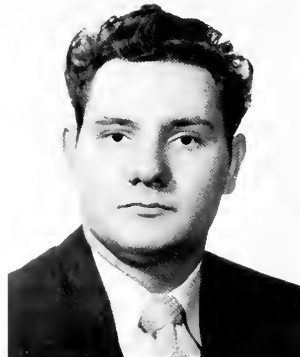

Gerald Choppin  
Franklyn Copeland  
Bernard Cox  
Carol Cranon

Rosalie Culicchio  
Terry Dobbins  
Claire Ferrier  
Pete Gaudin

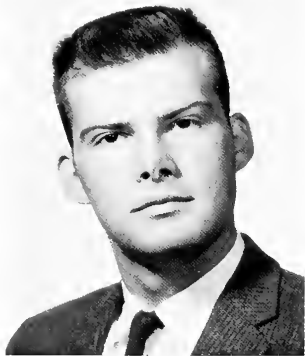

Gail Gritter  
George Guilbault  
William Hardy  
Jerry Hoskins

Paul Hurley  
Sr. Arcenius Irlbeck  
Carl Jeansonne  
Patrick Kilcoyne



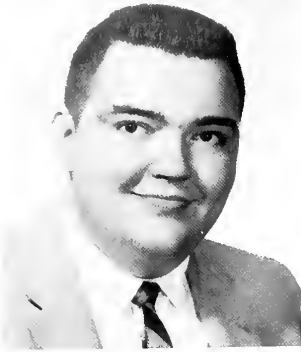

Gene Murret  
George Newton  
Donald Nicodemus  
Frank Savoy

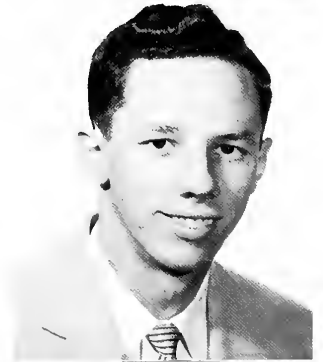
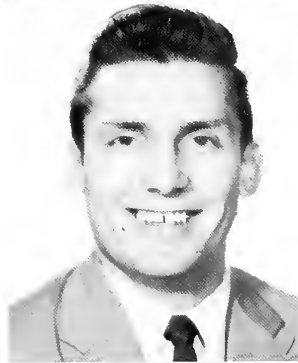
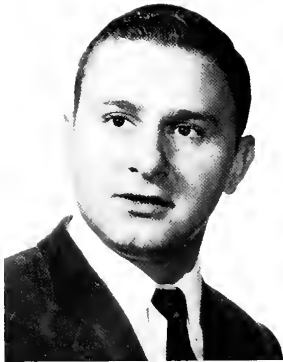

Henry Kothman  
Joel Lorkin  
Henry La Rocca  
Louis Maumus

Kate Scully  
Roland Turner  
John Wegmann  
Bill Wessel



# Delta Theta Phi

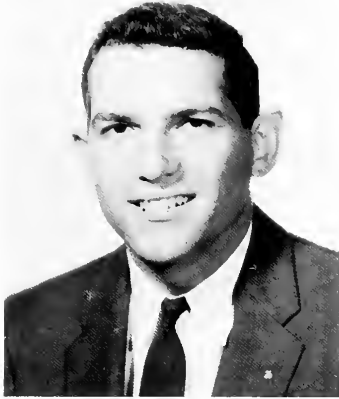

SAMUEL MICELI  
President

Dean ..... Samuel Miceli  
 Vice Dean ..... Louis Mailhes  
 Clerk of the Rolls ..... Tom Walshe  
 Clerk of the Exchequer ..... Matthew Belin  
 Master of the Ritual ..... Tam Woods  
 Bailiff ..... Al Reine  
 Maderator ..... Dean A. E. Papale

Established at Loyola in 1926, the Edgar H. Farrar Senate of Delta Theta Phi unites the students of law in a professional association of high scholarship and legal learning. The Senate strives to advance the interest and reputation of Loyola's Law School.



Peter Butler  
Al Reine

Cy Courtney  
Gasper Schiro

James Lockhart  
John Salvaggio

Louis Mailhes  
Tom Walshe

Barry Mouton  
Tom Woods

# DELTA SIGMA DELTA

President ..... Mel Burch  
Vice President ..... Dimitri Filostrat  
Secretary ..... Clyde Giordano

Delta Sigma Delta, international, professional, dental fraternity, was founded on the campus in 1917. The purpose of this fraternity is to maintain high standards of dentistry by inculcating in the minds of dental students and practitioners a spirit of fraternal cooperation toward scientific, ethical and professional progress.

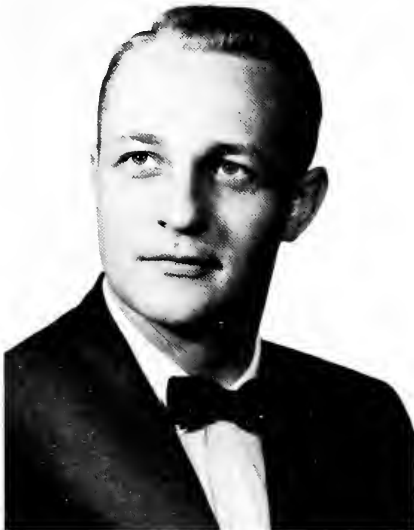

MEREDITH BURCH  
President



Ross DeNicola



Horvey Detillier



Clyde Giordano

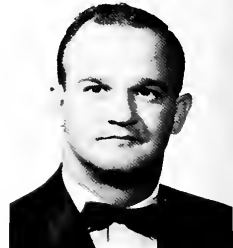

Fronk Graziano



Cecil Lloyd



Al Marin



Roland Caire



James Clynes



D. O. Canwill

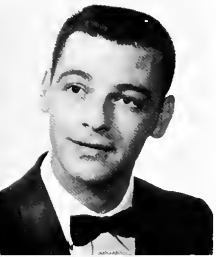

Russel DiMarco



Dimitri Filastrat



Marion Futch



Ned Ganucheau



Bud Guilbeau



William Hardy



William Hare



Milford Kathmann



Joe Scalia



Harry Smith



Terry Walsh



Carroll Wood

# PSI OMEGA

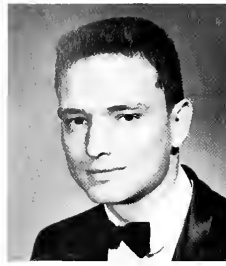

Joey Almerica



Carroll Ancelet



Dominic Barrese



Pete Brue



Del Britch



Carlos Carolla



JOHN DAY  
President



Mike Karam



Marvin Liberto



Carlos Maal

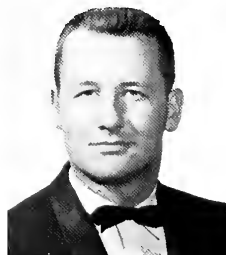

Miles Mitchem

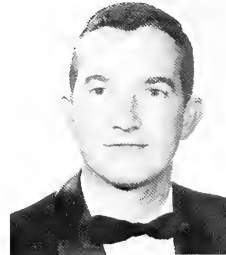

George Newton



Harris Poret

President . . . . . John Day  
 Vice President . . . . . John Bateman  
 Secretary . . . . . Joseph Shubert  
 Treasurer . . . . . Frank McDavitt  
 Deputy Councilor . . . . . Dr. John Pinion

Psi Omega is an international dental fraternity organized at Layola in 1921. The purpose of this fraternity is to cultivate the social qualities of its members and to surround them with friends having the same interest and professional background.



Don Strain



Charles Taggart



Frank Taulli



John Barrett



John Bateman



James Bardelon



Gene Capeland



Fleming Hanley



Steve Hebert



Michael Maal



Sal Malone



Frank McDavitt



Coley Ratcliff



Ed Revels



Joseph Schubert



Perry Waters



Louis White



Charles Wise

# XI PSI PHI



H. A. Blackwood



Martin Banacorsa



Walter Bradley



Frank DePaula



Olin Desanier



Joseph Diaz

President . . . . . James Hagen  
 Vice President . . . . . Frank DePaula  
 Secretary . . . . . Robert Coker  
 Treasurer . . . . . Donald Casey  
 Sgt. of Arms . . . . . Joseph Jamar  
 Chaplain . . . . . Joseph Diaz

The Alpha Chi Chapter of Xi Psi Phi, national dental fraternity, was founded to provide fraternal association for undergraduate dental students in order that they may advance professionally and socially.



Carlton Haugen



Albert Hernandez



Loys Huckabay

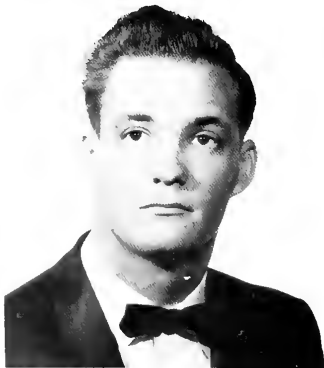

JAMES HAGEN, JR.  
 President



James Linn



John Maloney



Henry Manning

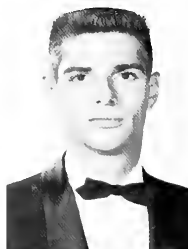

Ernest Mittlebrann



Hector Oliveira



Ralphaer Rhymes



George Carver



Donald Casey



John Chadwick



Robert Clark

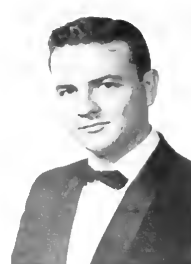

Robert Coker



Richard Esposito



William Gattis



Louis Gilberti



Carl Gumpert



Paul Hotrel



Joseph Jamar



Robert LaCosta



A. J. Landry



Rene LeBlond



R. A. Lefeve



Allen McClure



John McGee



Donald McSpadden



Carlos Mendoza

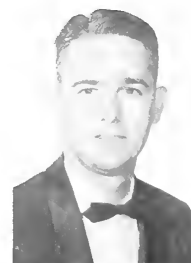

Gordon Mills



Charles Sicard



Marlan Sowell



Roland Turner



Raul Viera



Warren Woodward

# Phi Beta

President ..... Olga Seiferth Rome  
 Vice President ..... Sylvia Deschamps  
 Secretary ..... Joy Conrad  
 Treasurer ..... Joan Gaulene Tolhurst  
 Historian ..... RoseMary Hoppe  
 Moderator ..... Yolanda Tallman

Phi Beta is a national professional honor sorority for women studying music and speech. Some of the purposes of this organization are the recognition of scholastic attainment, the promotion of the best in music and speech and the development of its members intellectually and socially.



OLGA SEIFERTH ROME  
 President



Jay Boes  
 Ruth Daigle Giffin

Joy Conrad  
 Mignon Guiteau

Sylvia Deschamps Emenes  
 Carol Lascola

Jaan Failla  
 Patricia Macke

RoseMary Hoppe  
 Jaan Gaulene Tolhurst

Theresa Sullivan Giarratano  
 Kathleen Tonry



# Phi Mu Alpha Sinfonia



James Assenheimer



STEVE GIRRATANO  
President



Milton Boackle



Roy Carubba

President ..... Steve Gerratano  
 Vice President ..... Jerry Reso  
 Secretary ..... Bob Guidry  
 Treasurer ..... Paul Rose

Phi Mu Alpha Sinfonia, national music fraternity, provides an organized bond among the men at Loyola interested in music. It encourages loyalty to Loyola and works to advance the cause of music in America.

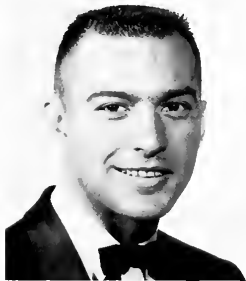

Antan Cangelosi



Bob Guidry



Chapmon Ganzales



Frank Marinard



Jerry Reso



Paul Rose



Pat Boone  
Barbara Flink  
Sr. Arsenius Irlbeck, C.C.V.I.



Jaan Labadot  
Peggy Madere  
Virginia Marlowe

## *Kappa Epsilon Nu*



NOEMIE BRELAND  
President

President ..... Noemie Breland  
Vice President ..... Barbara Flink  
Secretary ..... Joan Labadot  
Treasurer ..... Virginia Marlowe  
Historian ..... Sr. Arsenius Irlbeck, C.C.V.I.  
Moderator ..... Edward J. Ireland, Ph.D.

Kappa Epsilon Nu, a national, honorary, pharmaceutical sorority, has been on the campus since 1942. It was founded to stimulate a desire for scholarship and to better the quality of professional ability.



President ..... Frank Savoy  
 Vice President ..... Frank P. Casgrove, Ph.D.  
 Secretary-Treasurer ..... Sr. Arsenius Irlbeck, C.C.V.I.  
 Historian ..... Josephine Siragusa, Ph.D.  
 Moderator ..... Edward J. Ireland, Ph.D.

The Alpha Delta chapter of Rho Chi, national pharmaceutical honor society, was installed at Loyola on July 15, 1942. The fundamental objective of Rho Chi is to promote the pharmaceutical sciences through the encouragement and recognition of scholarship. To attain this end, high standards of scholarship have been demanded for election to membership on the supposition that scholarly attainment indicates the capacity of the individual for outstanding achievement in Pharmacy. Some other objectives of the society are the development of the professional and ethical qualities of its members and the encouragement and fostering of true pharmaceutical research.



FRANK SAVOY  
 President



Edward J. Ireland, Ph.D.



Sr. Arsenius Irlbeck, C.C.V.I.

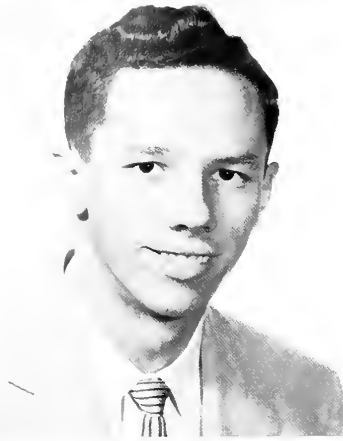

JOHN WEGMANN  
President

Ronald Ackerman  
Mike Alba  
John Alleman  
Henry Bleichner  
J. D. Bloom  
Wallace Boudet  
Aurelie Canha



Thomas Carter  
Glen Casanova  
Alton Chauvet  
Ronald Danos  
Carl Deroche  
Anthony Fleming  
Donald Fontcuberta  
Henry Franz  
Huey Franz  
Charles Grisbaum



Mike Guillot  
John Hecker  
Errol Hymel  
James Jeanfreau  
David Johns  
Emile Johnson  
Merrill Landwehr  
Joel Lanoux  
Peter Maunoir  
Eugene McKneely

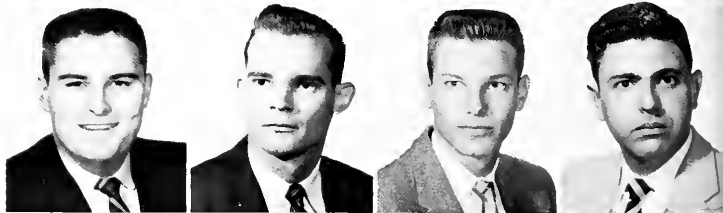

Vince Messina  
William Miller  
Harvey Nicaud  
George Pobst  
Jerry Paradis  
Joseph Paternoastro  
Richard Patin  
Butler Powell  
Ronald Rotert  
Victor Saporito



Harold Scheffler  
Robert Schroeder  
Frank Sclafani  
Henry Sepulveda  
Lawrence Smith  
Fred Sullivan  
Fred Veters  
Gus Walsack  
Robert Winn  
John Zollinger



# *Pi Kappa Epsilon*

President ..... John Wegmann  
Vice President ..... Merrill Landwehr  
Secretary ..... Eugene McKneely  
Treasurer ..... Fred Veters  
Sgt. at Arms ..... John Alleman

"Progress, achievement and success" the motto of Pi Kappa Epsilon describes the members of this local commerce fraternity. The fraternity was established at Loyola in 1940 to foster an interest in commerce and to establish an association between Loyola students and the business world.



Louis Abadie  
 Sal Alphonse  
 Jack Andonie  
 Carol Angela  
 Sidney Bennett  
 Neomie Breland  
 Sue Briggsen  
 Nelson Castellano



Fay Castellanos  
 Larry Calcalough  
 Joan Crain  
 Mory Cristina  
 William Curry  
 Patricia Daniel  
 Jeanne DeLaup  
 Jean Dufau



Barbara Flink  
 Jackie Ford  
 Herbert Giesi  
 Sr. Arsenius Irlbeck, C.C.V.I.  
 Bernard Keller  
 Henry Kothmann  
 Sandra Luscy  
 Irving Martinez

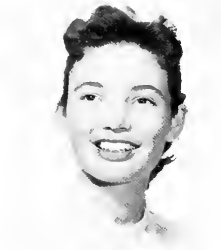

Louis Maumus  
 Carolyn McGehee  
 Gerald Miller  
 Anita Robert  
 Shirley Talama  
 Richard  
 Vidacovich  
 Edgardd Villa  
 Robert  
 Weilbaecher



DELOSA YOUNG  
 President

*Tri Beta*



President ..... Delosa Young  
 Vice President ..... Richard Vidacovich  
 Secretary ..... Jeanne Delaup  
 Asst. Treasurer ..... Jackie Ford  
 Historian ..... Sue Brigtsen  
 Moderator ..... Rev. John Mullahy, S.J.

The Alpha Lambda chapter of Tri Beta, national honor biology fraternity was established at Loyola on March 24, 1956. It unites biology, pre-medical, pre-dental, medical technology and pharmacy students into a single group who have a common interest in the study of biology. Its purpose is to instill in its members a desire for scientific knowledge, research and truth.



Charter members of Beta Gammo Sigma are, from left, standing: Donald Flukinger, Charles Logan, Jim Alcock and John Wegmann. Seated: Eugene McKneely, William Wessel and Mel Cannatella.



Honorary Business Administration Fraternity Chartered.

## *Beta Gamma Sigma*

President ..... Bill Wessel

Vice President ..... Eugene McKneely

Beta Gamma Sigma, national honorary business fraternity, was formally chartered on January 10, 1958. membership in the fraternity is an honor recognized as one of the highest that can be merited by a business administration student.

The purpose of this organization is "to encourage and reward excellence in scholarship in the field of business studies among students and graduates of collegiate schools of business; to promote the advancement and spread of education in the science of business; and to foster principles of honesty and integrity in business practice."



# Sigma Lambda Epsilon

President ..... Vincent Messina  
 Vice President ..... Eugene McKneely  
 Secretary-Treasurer ..... John Alleman

Sigma Lambda Epsilon fraternity, founded in 1945 was organized in order to help its members achieve a better understanding of the true nature and value of accounting. It strives to improve the technical methods of accounting and to elevate the standards of proficiency, integrity and character of the accounting profession.



VINCENT MESSINA  
 President

Ronald Ackerman  
 John Alleman  
 Mel Canatella  
 Ronald Danos

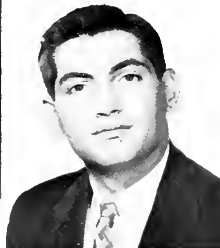

Joseph Fabbra  
 Donald Fontcuberta  
 Ursula Gremillion  
 James Jeanfreau



Eugene McKneely  
 Jerry Paradis  
 John Wegmann  
 John Zollinger



# Delta Sigma Pi

- President ..... Henry Dombrowski
- Senior Vice President ..... Clarence Holmes
- Secretary ..... Thomas McGoey
- Treasurer ..... Edison Ricca
- Historian ..... Bill Baer
- Moderator ..... John Altazan, Ph.D.
- Junior Vice President ..... Jerry Nelson

The Delta Nu chapter of the international business fraternity, Delta Sigma Pi, was established at Loyola on May 3, 1958. This is a professional business fraternity in the field of commerce and business administration. The purpose of the fraternity is to promote a higher standard of commercial ethics and culture in the community and a closer association between the business world and the University.

## Officers of Delta Sigma Pi

Seated from left to right: Gerard Nelson, Edison Ricca and Clarence Holmes.  
 Standing: Thomas McGaey, Major Henry Dombrowski and Gilbert Boer.



Robert Ahrens  
 Charles Ferro  
 Grady Martin

Anton Cangelosi  
 Jerry Ferro  
 Jules Mumme

Richard Carlos  
 Richard Gaiennie  
 Joseph Nastasi

George Cassard  
 Gerard Honsen  
 Lawrence Smith

John Christensen  
 Edwin Jewett  
 Dalton Wallace

Edward DuFresne  
 Ronald Karcher  
 Edward Wilson

President ..... Ethel Lods  
 Vice President ..... Mary C. Davis  
 Secretary ..... Carol Cronan  
 Treasurer ..... Kate Scully  
 Councilor ..... Lucille Bostick

The Zeta Rho chapter of Kappa Delta Pi was installed at Loyola in 1949. The goal of the society is the attainment of the highest standards of the education profession, intellectual growth and personal character. Members are selected from the Junior and Senior education majors who have maintained a 2.0 overall average.

## *Kappa Delta Pi*



Virginia Armand  
 Jay Boes  
 Carol Cronan



Beth Healy  
 Glenda Hintz  
 Carol Hurley



Patricia Kirby  
 Rose Macalusa  
 Donald Nicademus



Rose Marie Sclafani  
 Kate Scully  
 Barbara Williams

# *Sigma Pi Sigma*

President ..... Randolph Lesseps  
Vice President ..... David Kahn  
Secretary ..... Melvin Smith  
Treasurer ..... Albert Monlezun

The Loyola Chapter of Sigma Pi Sigma national honor physics society was installed December 19, 1954.

The four-fold purpose of this group is to reward high scholarship, to advance knowledge of and interest in physics, to promote a spirit of cooperation and fellowship between students and faculty, and to serve as a student sponsor of the extra-curricular activities of the physics department.

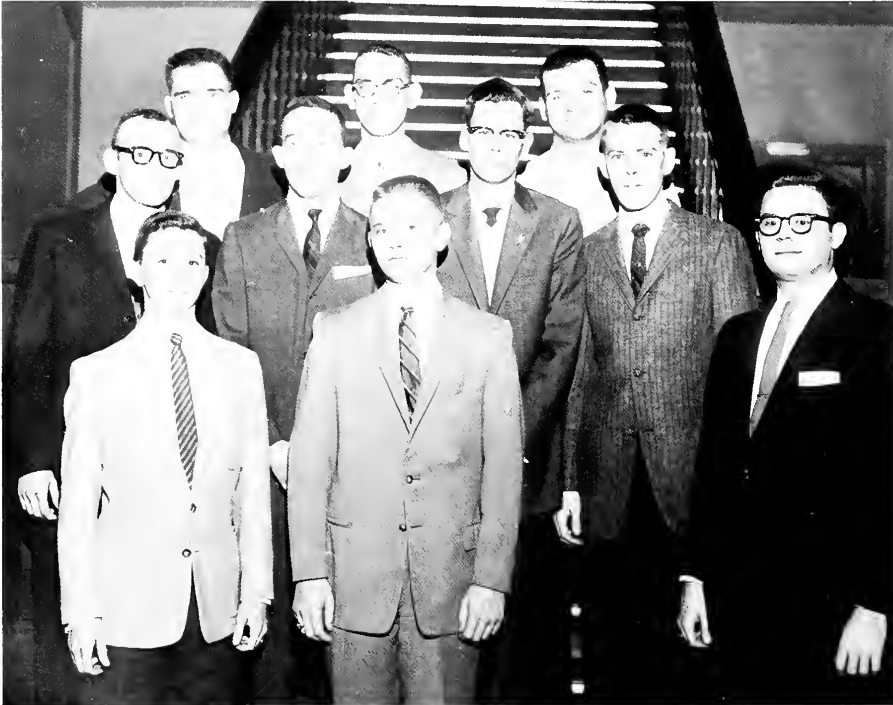

The members of Sigma Pi Sigma are bottom row, from left to right: Keith Carrall, Jerry Hoskins and Al Monlezun. Middle row: Ed Conway, Harold Anderson, Melvin Smith and Patrick Dowling. Top row: Raymond Fricken, Randolph Lesseps and David Kahn.

Mary Arnold  
Marilyn Barbera  
Mary Ann Brau  
Nancy Carlos



Fay Castellanos  
Joycelyn Cristina  
Cynthia Church  
Suzanne Coco



Anna Clare Culver  
Jeon Dufau  
Jackie Ford  
Pamelo Jones



Loretta Logan  
Judith Sanguilly Miceli  
Virginia Rawell  
Valerie LaCour Steckler



Geraldine Vocke  
Mary Wetzel



JEANNE DELAUP  
President

- |                      |                  |
|----------------------|------------------|
| President .....      | Jeanne Delaup    |
| Vice President ..... | Loretta Logan    |
| Secretary .....      | Fay Castellanos  |
| Treasurer .....      | Carmen Chin      |
| Historian .....      | Cynthia Church   |
| Sgt. at Arms .....   | Lawrence Hattier |

Beta Epsilon Upsilon, national honorary medical technology society was founded at Loyola in 1939. It provides a stimulus for scholastic attainment in the field of medical technology.

## Beta Epsilon Upsilon

# Alpha Pi Omicron

President ..... William Miller  
 Vice President ..... Louis Maumus  
 Secretary ..... William Lauree  
 Treasurer ..... George Friedman  
 Activity Secretary ..... H. L. Brignac  
 Sgt. at Arms ..... Harold Anderson  
 Chaplain ..... William Geary  
 Moderator ..... Henry W. Asher, Jr.

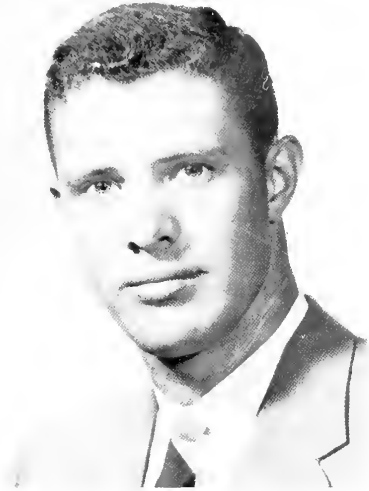

WILLIAM MILLER  
President



Harold Anderson



Richard Benigna



Hunter Bienvenu



Brendan Cox



William Curry



Patrick Dawling



Michael Guillat



Arthur Hill



Merrill Landwehr



Andrew Scott



Benard Sodek



Lawrence Smith

Alpha Pi Omicron Service Fraternity was founded in order to serve Loyola University, its faculty, its student body and the community. It endeavors to develop the virtues of love, loyalty, leadership and generosity in its members. Its activities include the publication of the Student Directory, the coordination of the orientation week program and commencement exercises.



Borra Birrcher



H. L. Brignac



Michael Burns



Anton Congelosi

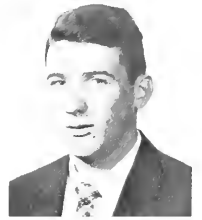

Charles Clark



Anthony Fleming



George Friedman



William Geary



Lawrence Guidry



George Guilbault



William Louree



Daniel Matthews



Louis Maumus



Thomas McGoy



Poul Odenwald



Ernest Thayer



Fritz Veters



Robert Winn



Robert Young

*Lambda  
Sigma  
Lambda*

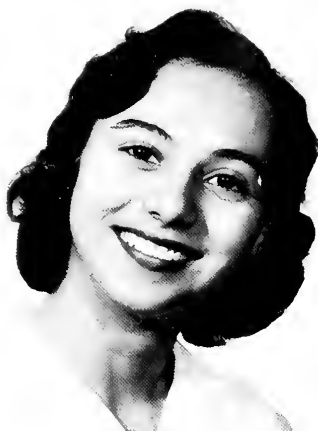

JOY BOES  
President



LEAH JACOBS  
Sergeant-at-Arms



GLADYS SELVA  
Historian



GAIL GRITTER  
Secretary



CAROLYN McGEHEE  
Vice President



SUSAN BURKE  
Treasurer

Lambda Sigma Lambda service sorority was organized to serve the University, its faculty and student body in all ways possible and in so doing to instill in its members the virtues of generosity, dependability, initiative, leadership, loyalty and cooperation. Founded on October 16, 1941, the sorority has put these principles to practical application by placing itself at the disposal of administrative offices and student organizations to aid them in anyway whatsoever. So well has LSL performed under the guidance of prexy Joy Boes that it tied for second place as the most active organization on campus.





Layola members patronize their own cake sale.

LSLers admire the phonograph won via a cigarette company sponsored contest.



Christmas means a party . . . a party means punch.

This is what happens when a picnic is rained out!



# GOVERNMENT





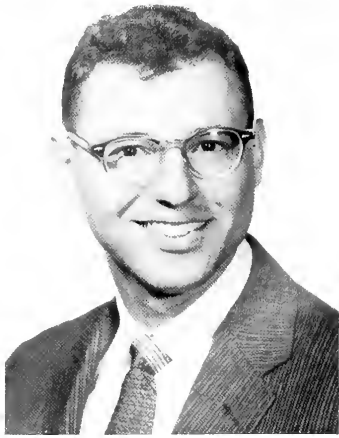

EDWARD PESCE  
President  
President of the College of  
Arts and Sciences

President ..... Edward Pesce  
 Vice President ..... Alton Reine  
 Secretary ..... Olga Seiferth Rome  
 Treasurer ..... Patrick McGinity  
 Parliamentarian ..... Robert Winn  
 Moderator ..... Rev. Robert L. Boggs, S.J.



MELVIN CANATELLA  
President of the College of  
Business Administration



GEORGE NEWTON  
President of the  
School of Dentistry



WILSON BREAUX  
President of the  
Evening Division



Sal Alphonse



Gerry Bodet



Joy Conrad



Harold Dearie



Carole Glass

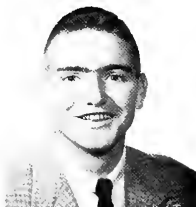

Larry Henneberger



RoseMary Hoppe



Jerry Hoskins



Merrill Landwehr



Patrick McGinity



Harris Poret



Poul Rose



Malcolm Schwarzenbach



Robert Wilkie



Robert Winn

Government is their business, and since 1926 the Student Council has successfully carried on this business of government at Loyola. Acting as the unified voice of the student body, the student council regulates and coordinates student conduct and activity and acts as a liaison between the student and University's authorities. This year the Council planned and carried out an orientation week program and conducted all campus elections.



ALTON REINE  
President of the  
School of Law



OLGA SEIFERT ROME  
President of the  
College of Music



FRANK SAVOY  
President of the  
College of Pharmacy



Charles Hannemann



Ronold Haydel



Harry McNanara



Barry Mouton



Melosa Young



Robert Young

# 1958 STUDENT COUNCIL

# Dental Inter-Fraternity Council

Coordination of the dental fraternities at Loyola is the job of the Dental Inter-Fraternity Council. Three representatives from each of the fraternities make up the Council and regulate the activities of the fraternities.

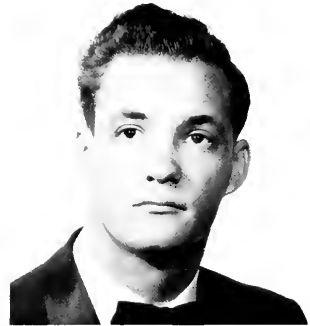

JAMES HAGEN, JR.  
President

Meredith Burch

James Clynes

Robert Caker

Daniel Conwill

John Day

Donald Stroin



# Pan Hellenic Council

The Council, which is made up of the president from each social fraternity, coordinates and rules on plans concerning rushing, pledging, and initiating. The Rev. Robert L. Boggs, S.J., is the moderator of the Council.



FREDERICK VETERS  
Chairman  
ADG

Robert Gay  
Beggars

Henry LaRocco  
SAK

Whitney Mundt  
UBL

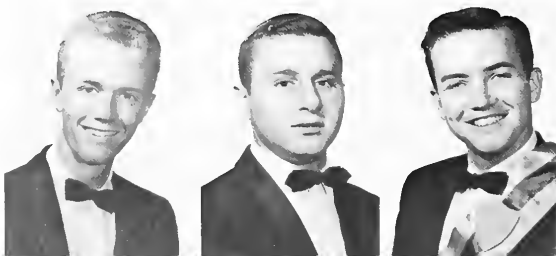

# Student Bar Association

The Student Bar Association was organized to co-ordinate the Law School organizations and functions. Membership is conferred to those enrolled in the School of Law. The members learn the practical application of their profession.



JAMES ARCAU  
Freshman Representative



PETER J. BUTLER  
Junior Representative



JOHN A. SALVAGGIO  
President



GERALD P. CHOPPIN  
Senior Representative

# Evening Division Social Service Organization

The group was organized to co-ordinate Evening Division activities and build a relationship between the administration and students. All Evening Division students are urged to become members.

President . . . . . Wilson Breaux  
Vice President . . . . . Harold Dearie  
Treasurer . . . . . Camile Breaux  
Secretary . . . . . Jerlyn Cavaliere



WILSON BREAU  
President

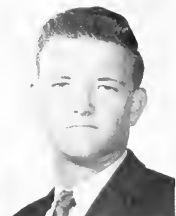

Arthur Chopman  
Barbara Gutierrez

Grace Barthel  
Harold Dearie  
Thea Heidbrink

Jerlyn Cavaliere  
Anthony Enterant  
Harold Legendre

# ORGANIZATIONS







APOLOGETICS CLUB



Henry Bernard



Sue Brigtsen



Donald Earnest



William Geary



Gail Gritter



Betty James



Evelyn Komma



Lynne Verret



William Wells



GLADYS SELVA  
President

- President . . . . . Gladys Selva
- Vice President . . . . . Bill Geary
- Secretary . . . . . Evelyn Komma
- Executive Secretary . . . . . Gail Gritter
- Treasurer . . . . . Margie Fruge
- Historian . . . . . Lynne Verret
- Parliamentarian . . . . . Bill Gray
- Moderator . . . . . Rev. John A. Taamey, S.J.



Mary Ann Wherritt

True Catholic action, the work of every Catholic as a lay apostle for Christ is the duty of the Apologetics Club. Going into its fifth year of activity, the club has as its purpose the defense of Catholic doctrine. Through the work of its members errors and misrepresentations of church teachings in publications are caught and the publishers are informed of these mistakes which are corrected and clarified through letters written by club members.

# PHILOSOPHY CLUB



Richard Barber, Ph.D., Father Mantecino, and Charlene Incaprera before a Philosophy lecture.

The thirst and love for knowledge is what has brought a group of undergraduates together in a Philosophy Club.

Offering an opportunity for interested students to study and discuss philosophical works as an extra-curricular activity, the club has brought a wave of intellectual delight of the highest essence to the campus with a series of excellent lectures on different phases of philosophy and an outstanding annual Aquinas Day Lecture.

The Club was reactivated in October, 1953.



Mike Alba  
Ginger Armand  
Glen Armantrout  
Janice Bocino  
Ann Bee  
Jessie Bergeron

Henry Bernard  
Joy Boes  
Jerry Bonhagen  
Susan Burke  
Mary Ann Clever  
Claire Ferrier

Elmer Goudet  
Bill Geary  
George Hernandez  
Glenda Hintz  
Lionel Holley, Jr.  
Gladys Landry

Hank Lo Racca  
Sylvia Casteix  
Gus Wollsock  
Lovell Mittlebrann  
Beverly Pecunia  
Kote Scully

Patricia Romans  
Gladys Selva  
Barbara Shippey  
Lynne Verret  
Celia Was  
Robert Weilbaecher

THE SPIANS

James Arceneaux  
John Barrois  
Gerry Bodet  
Tony Bonfanti  
Londry Delahaye  
Sammie DiFulco  
Durinda Downes  
Donald Earnest



Ronald Fonseca  
Earleen Fournet  
Anita Frank  
Carale Glass  
Diane Gruber  
Art Hill  
Betty James  
Mickey Jung

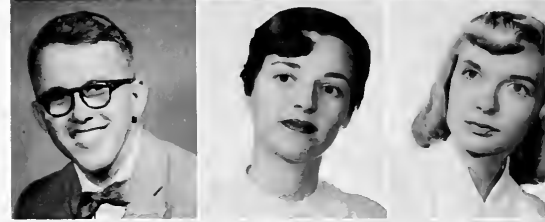

Joel Larkin  
John Lapiccola  
Bill Lorenzen  
Bill Louree  
Peter Marlaud  
Al Monlezun  
Rosemary Riccobono  
Paul Rose

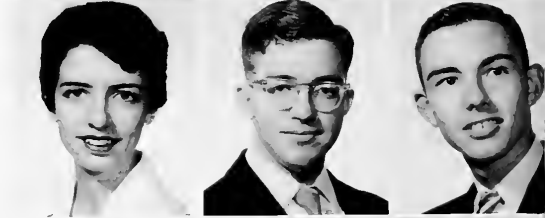

Kate Scully  
Larry Smith  
Ernest Thayer  
Dale Thompson  
Bill Wells  
Barbara Williams  
John Wilmot  
Linda Wilson



REGGIE HENDRY  
President

President ..... Reggie Hendry  
Vice President ..... Bill Wells  
Secretary ..... Kate Scully  
Treasurer ..... Joel Larkin  
Moderator ..... Rev. Homer Jolley, S.J.

"There's no business like show business" and that's the business we're in. The Loyola University Thespians bring the theater to the University. This year they presented such plays as Maxwell Anderson's WINTERSET and Paul Vincent Carroll's SHADOW AND SUBSTANCE.



The Director,  
LEO C. ZINSER



A scene from WINTERSET.



THE GOOD AND OBEIENT  
YOUNG MAN

E  
L  
E  
M  
E  
N  
T  
A  
R  
Y  
E  
D  
U  
C  
A  
T  
I  
O  
N  
C  
L  
U  
B



GLEND A HINTZ  
President

The El Eds Club is more than just another club — it's a bond between students and professional educators that forever imprints the duty of true and truthful education upon all its members.

Affiliated with the National Education Association, the El Eds Club is a local professional group founded in 1948 and open to all interested education students.

Virginia Armand  
Janice Bacina  
Mary Rose Barbata  
Dominica Benigna  
Carol Baudousquie  
Ethel Breitenmaser



Irma Brown  
Anita Centanni  
Carol Cronan  
Rosalie Culicchia  
Betty DePaoli  
Pat Finney



Anita Frank  
Glenda Geier  
Glenda Gendron  
Joanne Glas  
Palma Guilbault  
Beth Healy



Jackie Halmes  
Carol Hurley  
Charlene Incaprera  
Ane Jurisich  
Elsa Kloor  
Bonnie Nelson



Beverly Pecunia  
Maureen Pfister  
Estelle Porter  
Mary Saunders  
Kate Scully  
Barbara Shippy  
Dottie Soignet



Sandra St. Romain  
Barbara Tureaud  
Linda Trusty  
Lynne Verret  
May Walker  
Barbara Williams  
Cathy Zelenka







ROLAND TURNER  
President



Sit pretty ond don't look at the dentist.



The nice dentist tells the little girl the old, old teeth story.





In order to cultivate and promote the science of dentistry and to foster a fraternal spirit among the dental students a chapter of the Junior American Dental Association was established at Loyola in 1922.

Aside from professional activities, the group serves as a coordinating link between the Dental School and the remainder of the student body. All dental students are members.

... And the crowds keep coming in ...



... Dentist gives mommy the lowdown ...



This is the way we should clean our teeth, clean our teeth ...



Now don't jarr your teeth ...



Outstanding Pharmacy Senior, Frank Savoy, is presented the American Pharmaceutical Association's award by Carl Jeansonne, president of the student affiliate branch of APhA at their annual banquet.



Mrs. Rolph Gerra, president of the Women's Auxiliary of Louisiana State Pharmaceutical Association, awards Sr. Arrsenius Irlbeck, junior; Carl Kahn, sophomore; and Paul Ducate, freshman, with the annual pharmacy book awards for their high scholastic averages.

CARL JEANSONNE  
President  
RONALD HAYDEL  
Vice President



NOEMIE BRELAND  
Recording Secretary  
DONALD FALCON  
Corresponding Secretary



BERNARD KELLER  
Treasurer  
RICHARD WEBRE  
Historian

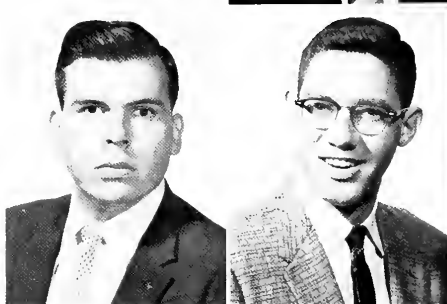

The Student Branch of the American Pharmaceutical Association offers membership to all classes in the College of Pharmacy. In cooperation with senior pharmaceutical organizations and the allied professions, the Association seeks the improvement of pharmaceutical ideals and the resistance of any encroachment upon the profession. Highlights of the year's activities are the annual banquet and dance and the presentation of awards for scholastic achievement.

The members of the Student Branch of the American Pharmaceutical Association at Loyola 1957-58 are: Salvador Alphonse, Thomas Arseneau, Francis Bostick, Noemie Breland, Joseph Briuglio, Orazio Campagna, Sylvia Casteix, Gertrude Colligon, Robert Cousins, William Curry, Sidney Dupois, Kenneth Ducote, Donald Falcon, Barbaro Flink, Emile Fos, Michael Giombrone, Micajah Harris, Ronald Haydel, James Hunnicutt, Sr. Arrsenius Irlbeck, C.C.V.I., Carl Jeansonne, Carl Kahn, Bernard Keller, Joan Labadot, Rene Landry, Oliver LeBlanc, Roland Loque, Peggy Madere, Virginia Marlow, Eugene Parker, Thomas Peterson, Curren Pitre, Roy Riche, Stewart Rozas, Frank Sovoy, Richard Starns, Shirley Talamo, George Thorning and Richard Webre.

DEUTSCHER VEREIN

President ..... Louis Abadie  
 Vice President ..... Malcolm Schwarzenbach  
 Secretary ..... Ann Hopkins  
 Treasurer ..... Thomas Ortolano  
 Chaplain ..... Jules Morris  
 Moderator ..... Alfred F. Goessl

One of the largest and most active organizations on the campus this year, the German Club did its utmost to promote a greater knowledge, interest and understanding of Germany and the German people.



LOUIS ABADIE  
 President

Milton Alberstadt  
 Salvador Alphonse  
 Carol Angelo  
 Arthur Anthony  
 David Besch  
 John Becker  
 Sidney Bennet  
 Jessie Bergeron

Barra Birrcher  
 Ronnie Blanchard  
 Palmer Bleichner  
 Richard Bodet  
 Anthony Bonfanti  
 Paul Bossle  
 Sigrid Boulmay  
 Joan Burkart

Malcolm Burns  
 John Conway  
 Frank D'Arcangelo  
 Ramon deArrigunaga  
 Charles Decker  
 Jeanne Delaup  
 Robert Desilva  
 Terry Dobbins

William Dorn  
 Lucius Doucet  
 Warren Durham  
 Joan Failla  
 Donald Falcon  
 Tony Fleming  
 Kenny Foley  
 Gail Frischert

Ted Gallagher  
 Raymond Garrity  
 Herbert Giese  
 Bruce Gilbert  
 Martin Gravel  
 Henry Guerineu  
 David Guilbault  
 George Guilbault  
 Mike Guillot  
 Elliot Harold  
 Fred Harlage  
 David Heintz  
 Art Hill  
 Ann Hopkins

Bernard Keller  
 Jean Keller  
 Elizabeth Killian  
 Kenneth Killian  
 Henry Kothmann  
 Gladys Landry  
 Kenneth Leahy  
 Richard Lewis  
 John Lopiccolo  
 Gerald Lyons  
 Carolyn McGehee  
 Matt Marguio  
 Irving Martinez  
 Louis Maumus

Joseph Meyer  
 William Miller  
 Dudley Montero  
 Jules Morris  
 Thomas Murtegh  
 Robert Nicaud  
 Albert North  
 Paul Odenwald  
 William Olson  
 Thomas Ortolano  
 Johnnie Phillips  
 Michael Pittman  
 Ray Reynaud  
 Jeannette Rivoire

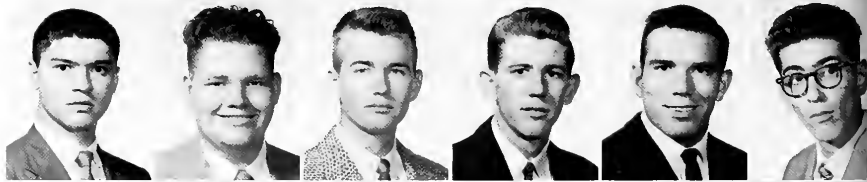

Joseph Rodriguez  
 Thomas Rokoske  
 Robert Satterlee  
 Gasper Schiro  
 Malcolm Schwarzenbach  
 John Sherwin  
 George Sirgo  
 Joseph Slavinsky  
 Bernard Sedek  
 Shirley Talamo  
 John Theall  
 Devron Thibodeaux  
 Dale Thompson  
 Robert Weilbacher  
 Robert Young



INTERNATIONAL RELATIONS CLUB



Ray Cullom opens Jr. U.N. Meeting.



Hi scholars discuss world problems.



A solution

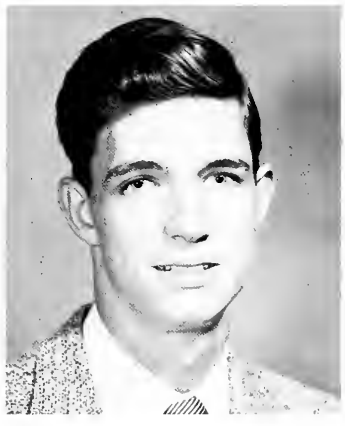

RAY CULLOM  
President



Robert Ahrens  
Carolyn Bosile  
Judy Brock  
Pat Browne  
Sylvio David  
Corl Delcambre



Letty Hubert  
Lynette Hubert  
Mickey Jourdan  
Betty Killian  
Gladys Landry  
Tom McGuire



James Messina  
Betty Moore  
Pat O'Dannell  
Steve Perez  
Rolond Spedale  
Tom Wolshe

- President ..... Raymond Cullom
- Vice President ..... Carolyn Basile
- Secretary ..... Pat O'Donnell
- Treasurer ..... Lynette Hubert
- Parliamentarian ..... Robert Ahrens
- Moderator ..... Rudolf Coper, Ph.D.

The International Relations Club strives to promote a keener interest in and a fuller knowledge of international affairs, particularly emphasizing the desire for harmonious relations among nations and ultimately world peace and security.



offered.

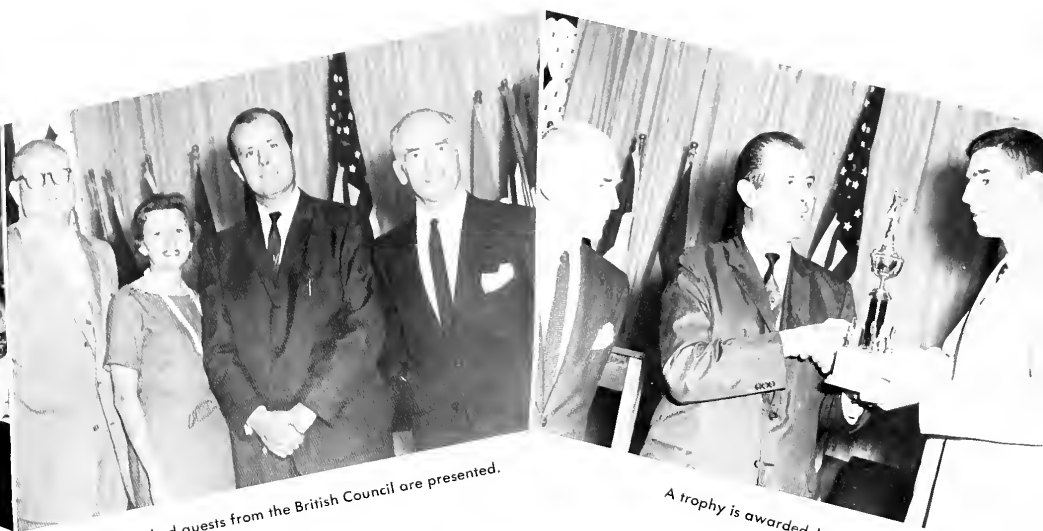

Distinguished guests from the British Council are presented.

A trophy is awarded Jesuit.

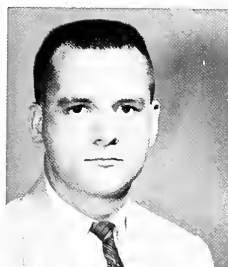

M  
E  
D  
T  
E  
C  
H  
C  
L  
U  
B

- President ..... Jean Dufau  
 Vice President ..... Jeanne Delaup  
 Secretary ..... Joycelyn Cristina  
 Treasurer ..... Pat Daniel  
 Sgt. at Arms ..... Rene Gunther  
 Historian ..... Anita Robert  
 Moderator ..... J. Arnold, Ph.D.

Since 1937, the Med Tech Club at Loyola has successfully created for its members a comradeship through a well rounded program of social, intellectual and spiritual activities.

- Mary Arnold  
 Ulyanaise Aupied  
 Marilyn Barbera  
 Margaret Blades  
 Mary Ann Brau  
 Grace Brynes  
 Nancy Carlos  
 Fay Castellanos



- Carmen Chin  
 Cynthia Church  
 Suzanne Coca  
 Shelia Cosse  
 Barbara Cretini  
 Joycelyn Cristina  
 Anna Culver  
 Pat Daniel

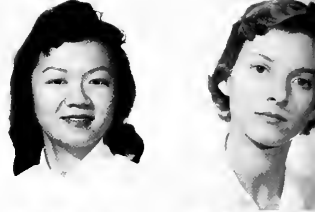

- Jackie Danigole  
 Jean Dares  
 Jeanne Delaup  
 Doris DePaoli  
 Elizabeth Devlin  
 Marie Edmond  
 Myra Elston  
 Emma Ferand



- Jackie Ford  
 Aline Gerard  
 Carolyn Grunewald  
 Renee Gunther  
 Ann Harder  
 Lawrence Hattier  
 Diane Heck  
 Pamela Jones



- Marian Joseph  
 Suzzette Kempff  
 Laretta Lagan  
 Sandra Luscy  
 Pat McGlinchey  
 Jaan Mendez  
 Judith Sanguilly Miceli  
 Catherine Nacanio  
 Suzzanne Naland



- Linda North  
 Janet Perrault  
 Georgia Power  
 Anita Robert  
 Virginia Rawell  
 Patricia Ryan  
 Page Dugas Sanchez  
 Martha Schmidt  
 Helen Sonier



- Alma Saignier  
 Frances Stall  
 Valerie LaCour Steckler  
 Carolyn Thayer  
 Lynn Tillman  
 Geraldine Vocke  
 Donna Ward  
 Mary Wetzel  
 Gail Wurzlaw



JEAN DUFAU  
 President







Pan-American Clubbers tour International Trade Mart.



JAMES MESSINA  
President

- Michael Alba
- A. J. Bonfanti
- Carolyn Basile
- Palmer Bleichner
- J. D. Blaam
- Carolyn Brandt
- Judy Brack



- Beau Buisson
- Walton Caire
- Richard Carlos
- Ray Cullom
- Louis Delcambre
- Sal DeSalvo
- Ted Gallagher



- Elliat Harold
- George Hogh
- Lety Hubert
- Lynette Hubert
- Donna Johnson
- Betty Killian
- John Lopiccolo
- Irving Martinez



- Jackie McCarthy
- Bobby Nicaud
- Harvey Nicaud
- Pat O'Donnell
- Ada Rivera
- Gasper Schiro
- Malcolm Schwarzenbach
- Roland Spedale
- Aimee Tilly

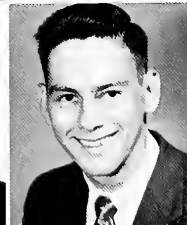

PAN AMERICAN CLUB

President ..... James Messina  
 Vice President ..... Michael Alba  
 Recording Secretary ..... Carolyn Basile  
 Corresponding Secretary ..... Lynette Hubert  
 Treasurer ..... Harvey Nicaud  
 Sgt. at Arms ..... Elliot Harold  
 Moderator ..... Alfred F. Goessl

One of the liveliest groups on campus is the Pan-American Club — a group of “always smiling” folk who gather to stimulate friendly co-operation among Spanish and English speaking students at Loyola and seem to do a good job of it. Organized in 1947, the club aims at intimate study of inter-American relations through annual functions that emphasize the cultural background of our Spanish-speaking neighbors.



UNIVERSITY  
CONCERT  
BAND



Jerold St. Amand, President



Edward Merritt, Vice President



Joy Conrad, Secretary



Milton Boockle, Treasurer



Mr. Jansen, director, and the Loyola University Concert Band.

In few organizations on the campus do personal talent, unselfish cooperation and industry combine so readily to yield a more significant and praise-worthy organization as they do in this — the University Band, directed by George A. Jansen.

The University Band supplies MUSIC, MUSIC, MUSIC to Loyola . . . at basketball games, the Forum, graduation and at many other student gatherings. Our hats are off to the band and its director and we'd like to thank them for keeping MUSIC IN THE AIR at Loyola.



... and the band played on.



The Brass Ensemble

**FLUTES**

Joy Conrad  
Jon Bust

**OBOES**

Richard Venezia

**TROMBONES**

Sylvia Deschamps Emenes  
Edward Baumann

**TYMPANY**

William McDonald

**PERCUSSION**

Danavan Frantz  
Joe Rodriguez  
Gerald Miller

**CLARINETS**

Bert Braud  
Patrick Dawling  
Milton Boackle  
James Assenheimer  
Ruth Daigle Giffin

**BARITONES**

Curtis Rome

**TUBA**

Clark Giffin

**ALTO SAXOPHONE**

Dominquez

**TENOR SAXOPHONE**

Steve Giarrantono  
Boritano  
Edward Merritt

**HORNS**

Andrea Schneider

**TRUMPETS**

Roy Carruba  
Gerald St. Amand  
Frank Trapani  
Gerry Leonard  
Frank Marinaro  
Gerald Miller

S  
T.  
T  
H  
O  
M  
A  
S  
  
M  
O  
R  
E  
  
L  
A  
W  
  
C  
L  
U  
B

President . . . . . Gerald Choppin  
 Vice President . . . . . Gene Murret  
 Secretary . . . . . Lolis Elie  
 Treasurer . . . . . A. J. Capritto  
 Moderator . . . . . Clarence East

The St. Thomas More Law Club is a local academic society established at Loyola in 1935. The main objective of the organization is the fostering of legal scholastic endeavor. It sponsors Moot Court and roundtable discussions on legal questions of the day.

Orlanda Bendana  
 Peter Duffy



Marcel Garsaud  
 Paul Hurley



Ronald Labbe  
 Edward Merritt



Gene Murret  
 Nathan Owens



Paul Rutledge  
 John Salvaggio



Jim Smith



GERALD CHOPPIN  
 President



Around the table discussion of natural law jurisprudence.



James Arceneoux  
John Borrois  
Jessie Bergeran  
Gerry Bodet  
William Cahill



Lou Cressionnie  
Dorothea Ducey  
Anthony Fleming  
Charles Hanemann  
Betty James



William Louree  
Lovell Mittlebronn  
Gasper Schiro  
Carol Schroeder  
Edna Lee Smith



Bernard Sodek  
Dale Thompson  
Barbara Williams  
Robert Winn  
Robert Young

- President ..... James Alcock
- Vice President ..... William Wessel
- Recording Secretary ..... Dorothea Ducey
- Corresponding Secretary ..... Lovell Mittlebronn
- Treasurer ..... Jerry Paradis
- Sgt. at Arms ..... Lou Cressionnie
- Parliamentarian ..... Robert Winn
- Moderator ..... Rev. A. J. Pilie, S.J.

Founded in 1925, the Edward Douglas White Debate Society cultivates in its members a high esteem for and knowledge of truth. It helps them develop an eloquence and facility in the use of their powers of speech so that they may always and capably defend truth.



JAMES ALCOCK  
President

**A  
G  
R  
A  
M  
O  
N  
T  
E**



Seven new members inducted into Agramonte are, from left, standing: Sol DeSalvo, Salvador Lusco, Herbert Giese, Robert Weilbacher, and Larry Colcolough; seated: Joan Crain and Carolyn McGehee.



DeSalvo and Weilbacher win Agramonte awards.



Student registers to have his x-ray picture taken.



FRANK TRONCALE  
President

- President . . . . . Frank Troncale
- Vice President . . . . . Henry Kothmann
- Secretary . . . . . Louis Maumus
- Treasurer . . . . . Digby Barrios
- Historian . . . . . Louis Abadie
- Moderator . . . . . Walter G. Moore

Agramonte Pre-Medical Honor Society prepares young men for the study of medicine. Members must be proficient scholastically and must hold the high ideals essential to the ethical practice of medicine.



Henry LaRocca

Louis Abadie  
Louis Maumus

Lawrence Colcolough  
Carolyn McGehee

Joan Crain  
Robert Weilbacher

Sal DeSalvo  
Delosa Young

Herbert Giese  
Bernard Manale  
Provisional member

Henry Kothmann  
Thomas McCaffery  
Provisional member



MICHELSON PHYSICS CLUB

President ..... Terry Dobbins  
 Vice President ..... Carroll  
 Secretary ..... Harold Anderson  
 Treasurer ..... Jerry Hoskins

Named for Albert A. Michelson, noted American physicist, this society was founded in 1942. As one of the most active scientific groups, the society has maintained a series of student seminars and lectures by experts in various fields of physics.

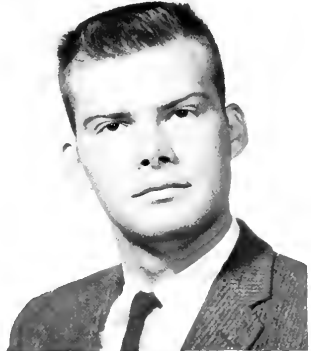

TERRY DOBBINS  
 President

Harold Anderson  
 Lawrence Blanchard  
 Ronnie Blanchard  
 Malcolm Burns

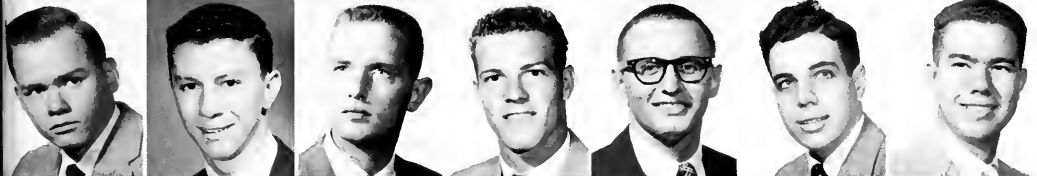
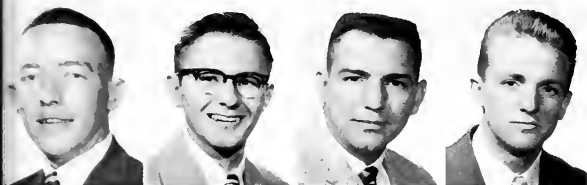

Manuel Calamari  
 Keith Carroll  
 Philip Carroll  
 George Cassara  
 John Conway  
 Frank D'Aracangelo  
 Ramon deArrigunaga



Patrick Dowling  
 Kenny Foley  
 Raymond Fricken  
 Donald Filrot  
 Ted Gallagher  
 Ronald Gravois  
 Jack Hebert



David Heintz  
 Allen Hermann  
 Jerry Hoskins  
 Randolph Lesseps  
 Francis Messina  
 Robert Minke  
 Albert Monlezun



Thomas Murtagh  
 William Oljson  
 Ronald Raymond  
 Thomas Rakaske  
 John Sherwin  
 Melvin Smith  
 Bernard Sadek

C. VICTOR VIGNES  
ODONTOLOGICAL SOCIETY

President ..... Donald Perrere  
 Vice President ..... George Newton  
 Secretary ..... James Zinck  
 Treasurer ..... Joe Cheatham

C. Victo Vignes Odontological Society recognizes those dental students who have achieved a high scholastic average in their studies of the dental services. It also tries to instill in its members professional ideals and ethics which will advance the spirit and practice of the Doctors of Dental Surgery.



DONALD PERRERE  
President

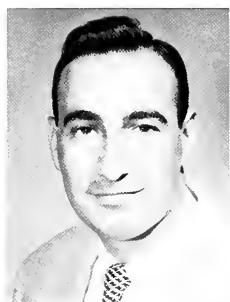

Val Acosta

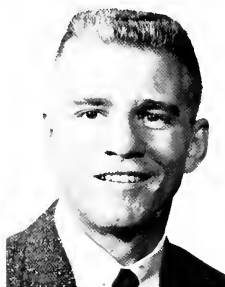

Herman Blackwood



Martin Bonacorso



Donald Casey



Joe Cheatham



Reuben Crowe



John Day



Frank Depaula



Joseph Jamar

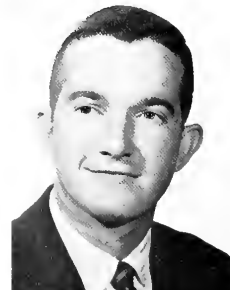

George Newton



Harold Oswald



Doyle Philippe



Ray Rhymes

LE CERCLE FRANCAIS



Ed Boyle  
Jeanette Brulet



Morie Cicero  
Dorinda Downes

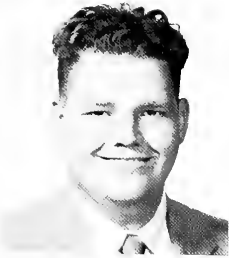

Morjorie Fruge  
Ray Garrity



Kit Harger  
Kathy Higgins



Leah Jacob  
Erin Lambert



LUCIUS DOUCET  
President



Grant Pichon  
Paule VandeVoorde

- President . . . . . Lucius Doucet
- Vice President . . . . . Paule Van de Voorde
- Secretary-Treasurer . . . . . Margie Fruge
- Moderator . . . . . Mrs. Andree Heller

SECONDARY EDUCATION CLUB

Richard Benigna  
Joy Boes  
Carolyn Brandt



Jay Drury  
John Dudenhefer  
Maurice Geisel



Antoinette Giarratano  
Erin Lambert  
Rose Macaluso



Donald Nicodemus  
Patricia Romans  
Ann Rausseau



Rose Marie Schlafani  
Rosemary Seidler  
John Sheehy



Robert Vanderlinden  
Paule VandeVaarde



BETTY MOORE  
President

- President ..... Betty Moore
- Vice President ..... Robert Vanderlinden
- Secretary ..... Joy Boes
- Treasurer ..... William Geary
- Moderator ..... Rev. James Whelan, S.J.

This recently organized club is primarily concerned with fostering interest in secondary education. Outstanding men in the teaching profession give lectures which give members a clearer understanding of their profession.

President ..... Leah Jacob  
 Vice President ..... Donald Earnest  
 Secretary ..... Dorothea Ducey  
 Treasurer ..... Fred Kleppner  
 Moderator ..... Lawrence Bourgeois, Ph.D.

Founded in March, the Social Science Club has already proved itself at Loyola. Students have been given an opportunity to hear lectures and hold discussions under the guidance of eminent men in the social studies field. This has enkindled interest among the students and in the varied aspects of social studies.



LEAH JACOB  
 President



Andrea Ayo  
 Sylvia David  
 Dorinda Downes  
 Dorothea Ducey  
 Donald Earnest

Maria Estrada  
 Kay FASTER  
 William Gray  
 Mary Griffith  
 Daddie Knapp

John Lopiccilo  
 Barbara Manning  
 Marion Melsheimer  
 Celia Ortiz  
 Beverly Pecunia

Buddy Prima  
 Mary Ann Reising  
 Bob Rowen  
 Oliver St. Pee  
 John Villarubia

- President ..... Whitney Mundt
- Vice President ..... Bernard Sodek
- Secretary ..... Donald Jansen
- Corresponding Secretary ..... William Wells
- Treasurer ..... Jocelyn Kuebel
- Historian ..... William Louree
- Moderator ..... David M. Smythe



WHITNEY MUNDT  
President

The purpose of the organization is to bring young people into the Republican Party and provide opportunities for them to find political expression and recognition, to discuss political affairs, to promote better political ideals, and to support worthy Republican candidates for public office.

Susan Burke  
Bernard Cox  
Terry Dobbins  
Joon Failla

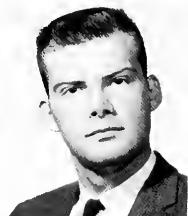

Ricardo Garcia  
Sal Guidry  
Jocelyn Kuebel  
William Louree

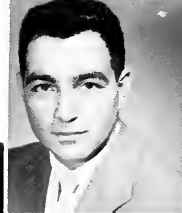

Jahn Magliano  
Robert Rowen  
Victor Saprito  
Anthony Schlosser, Jr.



Bernard Sodek  
William Wells  
Linda Wilson  
Robert J. Young



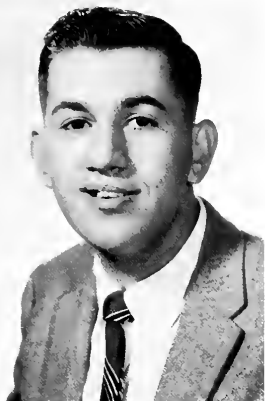

GASPER SCHIRO  
President

- President ..... Gasper Schiro  
 Vice President ..... Everette Gauthreaux  
 Secretary ..... Paule Van de Voorde  
 Treasurer ..... Mickey Korndorffer  
 Sergeant-at-Arms ..... William Geary  
 Parliamentarian ..... Paul Lapeyre

The purpose of the Democratic Association is to act as an assembly for those members of the student body who wish to actively support the Democratic Party. The discussions include current political and economic problems.

Robert Ahrens  
Jimmy Arceneaux  
Maryrose Barbato  
Domenica Benigno

Mary Lynn Block  
Anthony Banfanti  
Ira Burnette  
Ronald Fonseca

Glenda Gendron  
Fred Hebert  
Mer Landwehr  
Joel Lanaux

Paul Lapeyre  
Jim Ledet  
John Lopiccolo  
Jim Messina

Maurice Olivier  
Larry Smith  
Roland Spedale  
Paule Van de Voorde



Fred Veters  
Cathy Zelenka



PEGASUS  
POETRY  
SOCIETY



Attending the Pegasus banquet were, from left to right: Fr. Quirk, Mr. Young, Fr. Tonnar, Mr. Carr, Miss Steinkamp, Mr. Dambaski, Fr. Dannelly, Mr. Calamari, Fr. Doyle, Miss Danigale, Mr. Dudenhefer, Miss Danigale, Mr. Schulz, Mr. Ahrens, and Mr. Van Vaahries.

TIMOTHY CALAMARI  
President



ROBERT YOUNG  
Vice President  
ROBERT AHRENS  
Secretary-Treasurer



This society, founded in 1938 by the Rev. Charles J. Quirk, S.J., seeks to fill the lack of cultural influence and outlook in modern life. While arousing an interest in the appreciation of poetry, the group also encourages original composition among the members and students of Loyola.



P  
R  
E  
L  
A  
W  
C  
L  
U  
B



ROBERT YOUNG  
President



Robert Ahrens  
Donald Arata  
Douglas Authement  
William Bogart

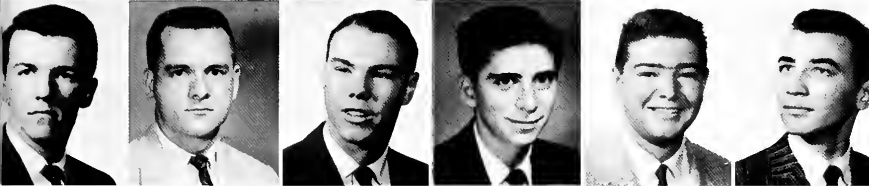

Edward Boyle  
Patrick Browne  
Charles Cabibi  
Anton Cangelosi  
William Detweiler  
Errol Donnelly



Anthony Fleming  
Huey Franz  
Everette Gauthreaux  
Emmanuel Guillot  
Donald Hansen  
Mickey Korndorffer



Merrill Landwehr  
Joel Lanoux  
Paul Lapeyre  
William Lauree  
Vincent Manguno  
Daniel Matthews



Larry McNamara  
William Miller  
Paul Odenwald  
Stephen Perez  
Jerome Reso  
Judy Rojas



Sandra Ruthoske  
Larry Smith  
Shelby Theriot  
Robert Thorne  
Fritz Veters  
Robert Young

# CHEMISTRY CLUB



President ..... George Guilbault  
 Vice President ..... Sidney Bennett  
 Secretary ..... Ann Hopkins  
 Treasurer ..... Arthur Anthony  
 Parliamentarian ..... Malcolm Schwarzenbach  
 Moderator ..... Winston deMonsabert

Molecules and matter or what have you fill the minds of American Chemical Society members.

An outgrowth of the old Loyola Chemistry Club, the group became a chapter of the national American Chemical society with activities ranging from visits to industrial and research plants. Membership is open to all students who have completed a course in general chemistry.

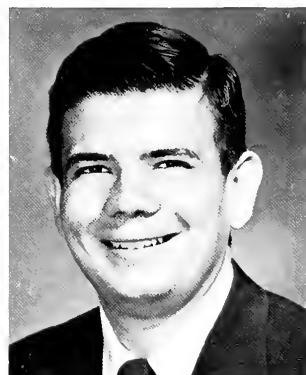

GEORGE GUILBAULT  
 President



First Row: Arthur Anthony, Sidney Bennet, Gene Blanchard, Joan Burkhart, Tim Calamari, Sal DeSalvo, George Friedman, Ray Garrity and Gus Genser.  
 Second Row: Richard Hale, Elliot Harold, Fred Hartlage, Ann Hopkins, Jeon Keller, Kenneth Killian, Joel Larkin, Richard Lewis and Anthony Macaluso.  
 Third Row: Vivian Mancuso, Matt Margavio, Leon Maurer, Joseph Meyer, Jules Morris, Tommy Ortolano, George Rizzo, Malcolm Schwarzenbach, John Torre and Bill Von Lubbe.

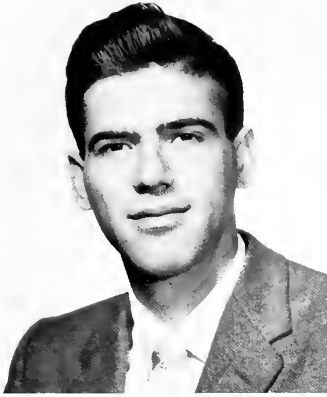

ARTHUR SIGUR  
President

The Gamard Pre-Dental Society had its beginning in 1946 as the means for establishing a closer contact among the men who, in later life, will be professional associates. It also affords the members, through the annual Dental Circus, an opportunity to become acquainted with the staff and the operation of the School of Dentistry.

- President ..... Arthur Sigur  
 Vice President ..... Ronald Carr  
 Secretary ..... Andrew Scott  
 Treasurer ..... Edgardo Vila

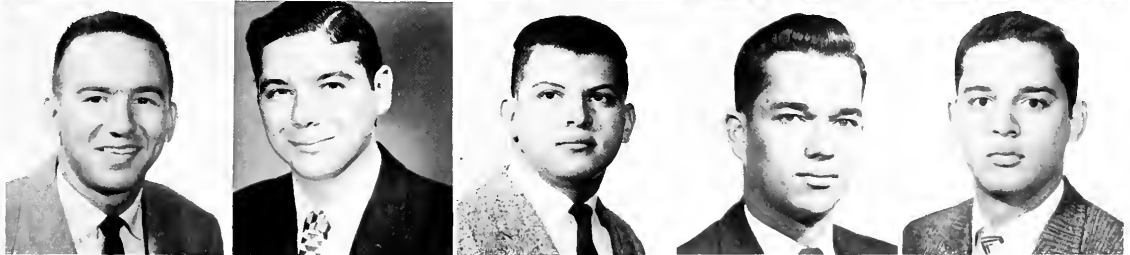
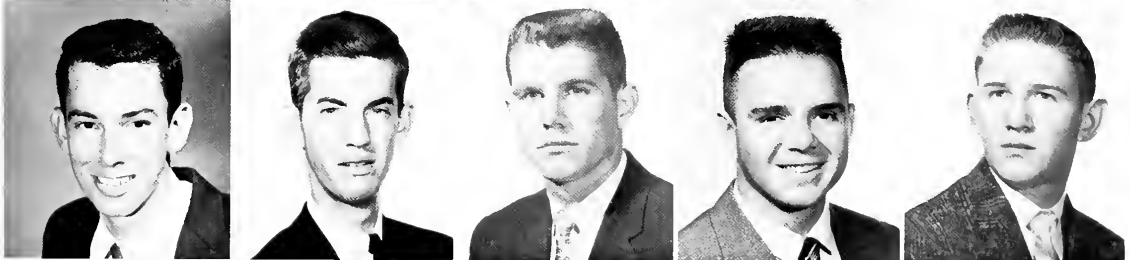
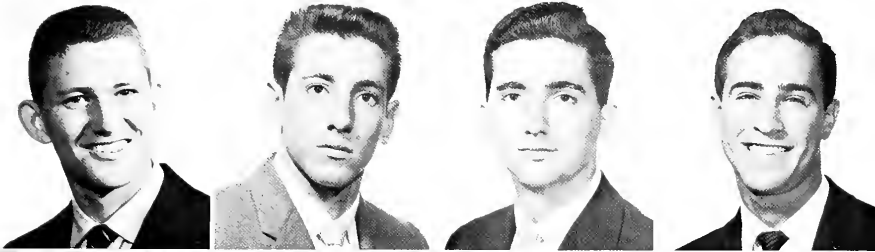

Gene Bacon  
Bob Blouin  
Ronald Carr

Nelson Castellanos  
Ronald Currier  
Elmer Gaudet

John Hebert  
Lionel Halley  
Louis Joseph

Bernard Levy  
Frank Lombard  
Andrew Scott

Gilbert Triplet  
Edgardo Vila

SOCIETY FOR ADVANCEMENT OF MANAGEMENT

President ..... John Cummings  
 Vice President ..... Fritz Veters  
 Secretary ..... Carolyn Basile  
 Treasurer ..... Lucien Cressione

Functioning under the auspices of the National Society for the Advancement of Management through the New Orleans Senior Chapter, this organization founded at Loyola on October 19, 1949, fosters interest in management. Members are selected from the outstanding junior and senior students who are scholastically proficient in business administration subjects and particularly in management courses.



JOHN CUMMINGS  
 President



Carolyn Basile  
 Horace Brignac  
 Ronald Chevis  
 Lucien Cressione



Claire Ferrier  
 Anthony Fleming  
 John Hecker  
 Robert Jocquet



Merrill Landwehr  
 Joel Lonoux  
 Fred Lipps  
 James Messino



Bill Miller  
 Richard Patin  
 Rolond Spedale  
 Fritz Veters

VETERANS ASSOCIATION



RICHARD PATIN  
President

President ..... Richard Patin  
 Vice President ..... Arthur Vanderlinden  
 Secretary ..... Gus Walsack  
 Treasurer ..... Ronald Ackerman  
 Chaplain ..... John Rizzo  
 Moderator ..... John Altazan, Ph.D.

Founded in 1953, this organization assists ex-service men attain their educational goals and provides them with social activities in fellowship with men of similar interests and tastes at the University.



Donald Albarado



Jim Alcock



Francis Bostick



Lou Cressionnie



Carl Deroche



Lawrence Ehrlicher

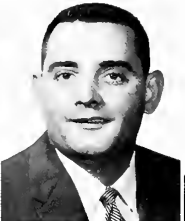

Ronald Gammill



John Hecker



Leo Jordan



Fred Lipps



Eugene Lockhart



Eugene McKneely



Milton Masinter



John Rizzo



Lee Todd



Arthur Vanderlinden



Gus Walsack



Sweetheart of Sigma G.I.



- President . . . . . Mrs. T. T. Verret
- 1st Vice President . . . . . Mrs. L. A. Kloor
- 2nd Vice President . . . . . Mrs. Lucia Fournet
- Recording Secretary . . . . . Mrs. J. Godden Menard
- Corresponding Secretary . . . . . Mrs. T. J. Stoma
- Treasurer . . . . . Mrs. J. Seigenthaler, Jr.
- Registrar . . . . . Mrs. Lincoln Carlos
- Moderator . . . . . Rev. Robt. L. Boggs, S.J.

The Philaristai Ladies pray for us at their day of recollection.



The loyal and faithful supporters of Loyola.

THIRTY CLUB

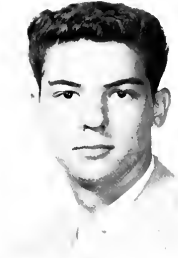

Milton Alberstadt  
Ronald Barnes  
Not Belloni



Judy Brack  
Frank Causey  
Gail Gritter



Marilyn Hall  
Kit Harger  
Evelyn Komma



Leo McLean  
George Rhade  
Gladys Selva  
Jaan Tolhurst

The Thirty Club was reorganized and chartered on the campus as an honorary journalism society in 1957. The club includes an active membership of journalism majors maintaining the required scholastic average and an honorary membership of journalism alumnae active in the field today. Its activities include the sponsorship of a High School Journalism Workshop during the scholastic year.

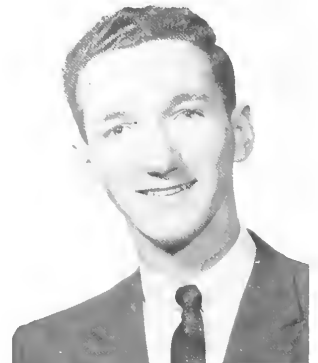

JOHN PAYTON  
President



Alumni members look over the architect's design for "The New Loyola" that someday may be the stomping grounds for their children.

#### ALUMNI OFFICERS

- President . . . . . Joseph V. Bologna
- Vice President . . . . . Clayton Charbonnet
- Secretary . . . . . Sara Vas Nunes
- Executive Secretary . . . . . Cecilia M. Lashley
- Treasurer . . . . . Dr. Jules C. H. Guidry
- Moderator . . . . . Rev. Edward A. Doyle, S.J.



JOSEPH V. BOLOGNA  
President

#### LOYOLA — NOW AND FOREVER . . .

This is the Alumni Association — living proof that Loyola never dies but, rather, lives in the busy world of today.

It is the job of the Association to give testimony, through example, of the worth of a Loyola education and to foster a union, co-operation and fellowship between its members and the university — thus providing a group of graduates to promote the welfare, growth and interest of Loyola.

And with this task firmly set, the association this year started on a campaign to finance "The New Loyola" — introduced by the Very Rev. W. Patrick Donnelly, university president.

The group also sponsors a quarterly Communion, Homecoming, an annual Baby Party and a cocktail party for graduates.



New Officers of the Alumnae division of the Association are, from right left: Rosalie Parrino, treasurer; Mrs. Kathy Casey, secretary; Rita Carey, president; Jean Chorbbonnet, vice-president, and Mrs. Verna Landrieu, recording secretary.





Loyala living today in a busy world—Alumni members return for Quarterly Mass and Communion, a brief pause to balance daily life.



Loyala's future—of smiles and laughter and all that is good. Here future Loyalans enjoy themselves at the annual Alumni Baby Party.



The spiritual food that keeps the soul alive—Alumni members return four times a year en masse to strengthen their spiritual souls for greater Loyala work.

# Campus Capers

This musical troupe entertains at Loyola functions and also go on recruitment tours in the city and the state.

Bob Guidry



Rosamonde James  
Jean Parker



Paul Rose  
Pat Webster



Campus Capers Band.

UNIVERSITY CHORUS



James Assenheimer



Jo Ann Catanese



Joan Faillo

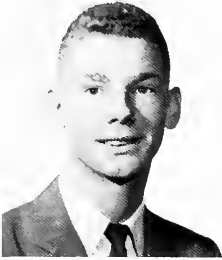

Chapman Gonzalez



Adrienne Gueymard



Mignon Guiteau



Rose Mary Hoppe



Corroll Lascola



Patricio Macke



Francis Marinaro



Kathleen Tonry

This year, under the direction of Mr. Braswell, the chorus provided a workshop for student directors. It gave them the opportunity to acquire experience as student conductors of a well organized vocal group.

PEP CLUB

Lynn Armstrong  
Janice Bacina  
Judy Brock  
Irma Brown  
Sandra Brown



Sue Burke  
Maria Cicero  
Maria Estrada  
Kay Foster  
Kathy Higgins



Letty Hubert  
Lyn Hubert  
Pat O'Brien  
Gail Puissegur  
Mary Saunders



May Walker  
Cathy Zelenka



Can you pick a peck of peppier Pep Clubbers than this?



Why so glum?



BARBARA WILLIAMS  
President

The Pep Club was reorganized in September, 1950, in order to stimulate student activity and participation in all athletic functions on and off campus. This group, by its organized support and loyalty to varsity teams, supplies the vital student backing necessary in successful college athletics.

This year the Pep Club sponsored a gala motorcade for Homecoming.



TERRY DOBBINS  
President

President . . . . . Terry Dobbins  
 Secretary-Treasurer . . . . . Gail Frischertz  
 Moderator . . . . . Lawrence Strohmeier

DOT DOT DOT . . . DASH DASH DASH . . . Such are the sounds that fill a new ham shack on campus with its towering antenna and receiver tower.

And inside that shack, which is as modern as today, are busy students who are interested in speaking with people all over the globe.

Always of interest, sometimes in the news for outstanding contacts, and forever training ground for future professionals in the Radio Club. "Hammerships", as they are called, are open to any interested student who passes the state license exam and receives call letters.

A  
M  
A  
T  
E  
U  
R  
R  
A  
D  
I  
O  
C  
L  
U  
B

Frank D'Arcangelo  
 Gail Frischertz  
 Ted Gallagher  
 Ray Ganucheau



Larry Guccione  
 John Keller  
 Kenny Killian  
 Randy Lesseps



Ray Reynaud  
 Tom Rokoske  
 Malcolm Schwarzenbach  
 John Sherwin

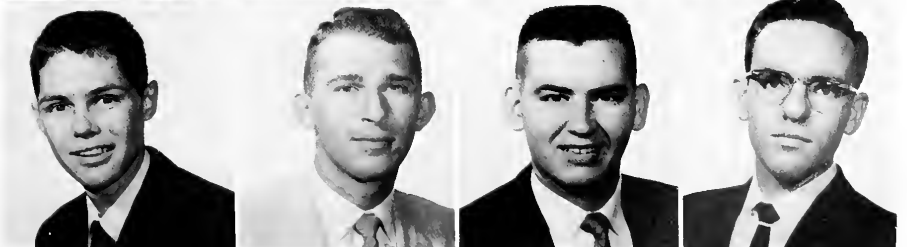

**PROPELLER CLUB**



A Harbor Tour aboard the "Good Neighbor."

- President ..... Louis Delcambre
- Vice President ..... Carolyn Basile
- Secretary ..... Lynette Hubert
- Treasurer ..... Michael Alba

The Propeller Club, Port of Loyola University, helps to establish a bond between the Business Administration students majoring in International Trade and the business men of our port city. This organization acquaints its members with domestic and foreign commerce, ships and port facilities.

Robert Ahrens  
Michael Alba  
Don Arata  
Carolyn Basile

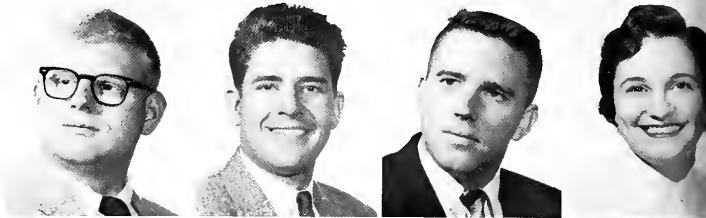

Palmer Bleichner  
J. D. Bloom  
Alton Chauvet  
Ray Cullom

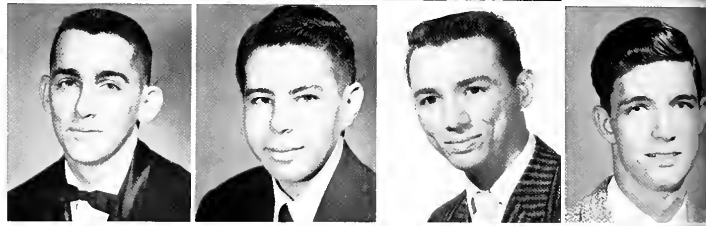

James Culver  
Kenneth Drez  
Claire Ferrier  
Anita Frank  
Ursula Gremillion  
Thomas Henrick



Letty Hubert  
Lynette Hubert  
Ronald Karcher  
James Kenney  
Peter Maunoir  
James Messina

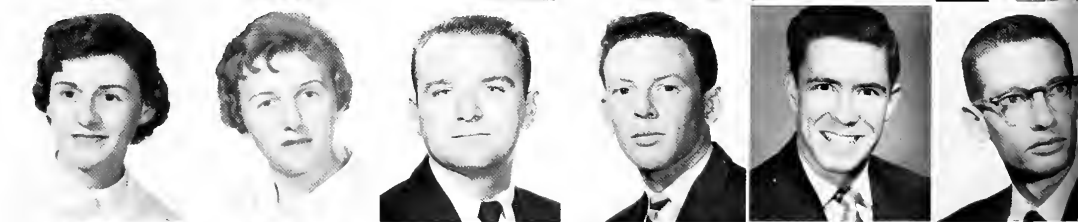

Pat O'Donnell  
Bernie Papania  
George Rozas  
Sandra Rokoske  
Vic Saporito  
Rolland Spedole





Anita Centanni    Dominica Beningno    Joy Boes    Carolyn Brandt    Sue Burke  
 Maria Cicero    Dorothea Ducey    Kathy Gallagher    Glenda Geier  
 Gail Gritter

# LITTLE FLOWER OF JESUS SODALITY

- Prefect ..... Janice Bacino
- Vice-Prefect ..... Dorothea Ducey
- Secretary ..... Barbara Williams
- Treasurer ..... Gail Gritter
- Moderator ..... Rev. James J. Molloy, S.J.



JANICE BACINO  
 Prefect



Beth Healy    Mary Clare Hogan    Charlene Incaprera    Ann Lala    Flora Lally    Pat Laughlin    Carol Long    Rose Macaluso  
 Vivian Mancuso    Cecilia Ortiz    Beverly Pecunia    Rosemary Seidler    Gladys Selva    Myra Steppe    Rose Marie Scalfani    Barbara Williams

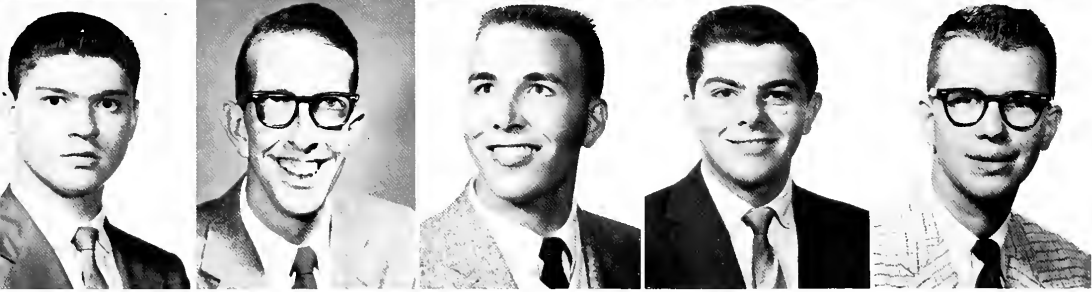

Barra Bircher  
Theodore Gallagher

Gerald Bodet  
William Geary

Bernard Cox  
David Jones

Ramon deArrignaga  
Ronald Leggio

Kenny Foley  
Richard Lewis

## SAINT THOMAS AQUINAS SODALITY

- Prefect ..... Larry McNamara
- Vice-Prefect ..... William Geary
- Secretary-Treasurer ..... Bernard Cox
- Moderator ..... Fr. J. Molloy, S.J.



LARRY McNAMARA  
Prefect

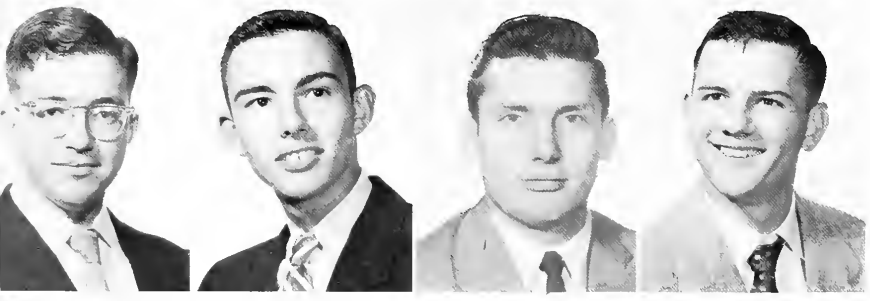

John Lopiccolo

William Larenzen

Donald Nicodemus

Al North



# OUR LADY OF FATIMA SODALITY

Prefect ..... Jean Dufau  
 Secretary ..... Jocelyn Cristina  
 Moderator ..... Rev. James J. Molloy



JEAN DUFAU  
 Prefect



Jaycelyn Christina



Pat Daniel



Jackie Fard



Sandra Luscy



Helen Sonier



Donna Ward



ROSE MARY HOPPE  
 Prefect

# OUR LADY OF THE WAYSIDE

Prefect ..... Rose Mary Hoppe  
 Vice-Prefect ..... Mignon Guiteau  
 Secretary-Treasurer ..... Carroll Lascola



Joy Conrad



Mignon Guiteau



Carrall Lascola



Patricia Macke



Kathleen Tanry



Joyce Baob  
Ursula Gremillion

Elaine Bevinetto  
Letty Hubert

Judy Brock  
Lynette Hubert

Pat Galivan  
Lynne Janes

Janice Gerretts  
Patricia Mackel

## OUR LADY OF GUADALUPE SODALITY

Prefect ..... Claire Ferrier  
 Vice-Prefect ..... Judy Brock  
 Secretary ..... Lynn Bianchini  
 Treasurer ..... Kay Smith  
 Moderator ..... Rev. Joseph A. Butt, S.J.



CLAIRE FERRIER  
Prefect



Ja Ann Messina

Carol Palmisano

Kay Smith

Pat Webster

Margaret Wright

# ST. APOLLONIA SODALITY

Prefect ..... Harris Poret  
 Vice-Prefect ..... Jimmy Lynn  
 Secretary-Treasurer ..... Terry Walshe  
 Moderator .....



HARRIS PORET  
 Prefect



Frank Depauli

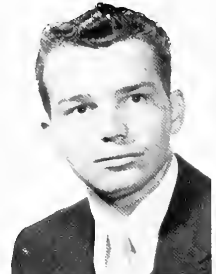

Steve Hickey



Jimmy Linn



Joseph Schubert



Terry Walshe



PETER DUFFY  
 Prefect

# ST. IVES SODALITY

Prefect ..... Peter Duffy  
 Moderator .....



James Arceneaux



Barry Mouton



James Nelson



Marco Tumminello

# ST. ALOYSIUS SODALITY

Prefect ..... Merrill T. Landwehr  
 Secretary ..... Jerome Reso  
 Treasurer ..... William Miller  
 Moderator ..... Rev. Joseph A. Butt, S.J.



MERRILL T. LANDWEHR  
 Prefect



First Row: Kenneth Beck, Palmer Bleichner, Jefferson Bloom. Second Row: Norman DeBen, Anthony Fleming, Huey Franz, E. J. Guillot, Jr.  
 Third Row: John Hecker, Joel Lanoux, Grady Martin, William Miller, Horvey Nicaud. Fourth Row: Paul Oldenwald, Patrick O'Donnel, Jerome Reso,  
 Peter Ruscle, Robert Winn.



Sal Alphonse



Carole Angelo



William Curry

## ST. JOHN BERCHMAN'S SODALITY

- Prefect ..... Barbara Flink
- Vice-Prefect ..... Sidney Dupois
- Secretary ..... Sal Alphonse
- Treasurer ..... Carole Angelo
- Moderator ..... Rev. T. Mulcrone, S.J.



BARBARA FLINK  
Prefect



Sidney Dupois



Bernard Keller



Sr. Arcenius Irlbeck, CCVI



S. Paul Rozas

NATURAL LAW  
CONFERENCE  
TOMORROW

# The LOYOLA MAROON

FREEDOM FIGHTER  
TO TALK  
ON FORUM

Vol. XXXV

Loyola University, New Orleans, La., Friday, March 21, 1958

No. 18



## Freedom Fighter Kiraly To Speak On Hungary'

### Scheduled For Forum At St. Charles Hotel

Major General Bela Kiraly, commander of the Budapest "Freedom Fighters," will speak on the Hungarian Revolution next Friday at 8:30 p.m. in the St. Charles Hotel.

Father Tommy said that General Kiraly, the second speaker in the forum series will stress three main points:

- (1) Hungary 1956 the first major attack
- (2) Central Europe and the future of the Middle East
- (3) The inherent weakness in Russia's strength



GENERAL KIRALY

## Sinfonia Elects New Sweetheart

Kathleen Torry, music sophomore, was elected Sweetheart of Phi Mu Alpha Sinfonia music fraternity, it was announced this week.

The three-year piano major was crowned at an initiation



The initiation ceremony of Phi Mu Alpha Sinfonia music fraternity, with Kathleen Torry as Sweetheart.

presenting informal lectures on the same aspects of fine arts in the purpose of the organization.

The present problem arose when the hard-core nucleus, a group of upper classmen sincerely interested in the arts, graduated, he said. The present lack of experienced members prevents the club from accepting for well-known speakers.

Moreover, the uncooperative majority Mr. Wilson (Greek English instructor), is unable to devote an adequate amount of time to the club this year because he is working on his master's degree at another university, according to Wells.

Still, he cannot be blamed for this year's inactivity for he has shown his full courage in the past, Wells continued. In fact, he was responsible for bringing the club from an obscure position into a prominent extra-curricular place in 1948.

The student council offered an alternative to Wells. If the organization fails to be active this semester it will again be called

**Name Matthews Editor Dental School Paper**  
Graham Matthews, dentistry sophomore, has been named editor of "Extraction," the dental school paper.

Extractions, which will be sponsored by the Junior American Dental Association, will have its first edition April 1

## LU Rifleman To LSU Meet

Louisiana Rifleman team will compete in the regional shoot on the 20th of the National Rifle Association, next Saturday at Louisiana State University, according to Lt. Col. Mark D. Noland, professor of military science and tactics.

The team, led by a victory over Spring Hill, will compete against eight other schools. It will be a three position match (sniping, kneeling and prone). Teams will be fired from each position.

LU Rifleman are Tom Hargrave, Pat Rowland, Bill Conner, Steve Clark, Andrew Foshabare, Anthony Hoke, Gordon Drexler, Beau Boyton, Mike Hanson, and Gerald LeBlanc. Inter-school competitions will determine Louisiana's five representatives.

The team is coached by Sgt. Hyrum Taylor.

The top four teams will receive trophies and the members will get medals.

## Southern Lawyers Attend LU Natural Law Conference

Attorneys from throughout the deep South will meet tomorrow in the Louisiana University Natural Law Conference, sponsored by the St. Thomas More Law Club, at 2 p.m. in the Student Center.

This is a new method of public discussion which differs from the traditional expression of exchanging of views by President B. Brown, Louisiana law school professor, said Dr. Paul W. Hebert, former dean of the Louisiana State University law school, will be chairman of the conference.

The program will open with two introductory papers, intended to act as a basis for debate. These will be delivered by Prof. Robert A. Pascal of LSU, and Alan K. Kahn, visiting assistant professor of law at Tulane.

According to Gerald Choppen, president of the St. Thomas More Law Club, the conference will be devoted to discussing natural law (its existence, source, and its effects on the formation of positive law.

Just as representing as many philosophical approaches as possible law as possible have been

## Apologues Articles On Bulletin Board

A list of bulletin board will be placed on the first floor in the quiete Hall for the apologetic club, according to Gladys Selva, president.

Members of the present include law professor Pascal and Kariakou; Dr. Brown, Loyola; Ralph Stevens, Tulane; William J. Lawrence, S.J., professor of philosophy; Loyola.

Dr. Brown expressed the hope that the unique aspect of the conference would be to permit participants to reach each other

in the discussion group.

"Our purpose is to make the lecture of natural law a living thing in talk about it as some abstract, empty set of dead facts," Dr. Brown said.

Members of the present include law professor Pascal and Kariakou; Dr. Brown, Loyola; Ralph Stevens, Tulane; William J. Lawrence, S.J., professor of philosophy; Loyola.

Dr. Brown expressed the hope that the unique aspect of the conference would be to permit participants to reach each other

in the discussion group.

"Our purpose is to make the lecture of natural law a living thing in talk about it as some abstract, empty set of dead facts," Dr. Brown said.

Members of the present include law professor Pascal and Kariakou; Dr. Brown, Loyola; Ralph Stevens, Tulane; William J. Lawrence, S.J., professor of philosophy; Loyola.

Dr. Brown expressed the hope that the unique aspect of the conference would be to permit participants to reach each other

in the discussion group.

"Our purpose is to make the lecture of natural law a living thing in talk about it as some abstract, empty set of dead facts," Dr. Brown said.

Members of the present include law professor Pascal and Kariakou; Dr. Brown, Loyola; Ralph Stevens, Tulane; William J. Lawrence, S.J., professor of philosophy; Loyola.

Dr. Brown expressed the hope that the unique aspect of the conference would be to permit participants to reach each other

in the discussion group.

"Our purpose is to make the lecture of natural law a living thing in talk about it as some abstract, empty set of dead facts," Dr. Brown said.

Members of the present include law professor Pascal and Kariakou; Dr. Brown, Loyola; Ralph Stevens, Tulane; William J. Lawrence, S.J., professor of philosophy; Loyola.

Dr. Brown expressed the hope that the unique aspect of the conference would be to permit participants to reach each other

in the discussion group.

"Our purpose is to make the lecture of natural law a living thing in talk about it as some abstract, empty set of dead facts," Dr. Brown said.



A newspaper for the students, by the students and of the students, The Maroon spent its 30th year of successful publication under the capable leadership of Leo McLean. Because of his outstanding writing The Maroon received special recognition for its editorial writing this year.

Evelyn Komma, left, and Gail Gritter acted as interchanging managing and news editors during the spring semester. Appointed co-editors for the 1958-59 term, Evelyn and Gail held the positions of feature and assistant news editor respectively in the fall. Both received gold keys for outstanding work.

Marilyn Hall acted as managing editor during the fall semester. A senior, Marilyn accepted the position of Church Editor on the New Orleans States during the spring.







Frank Causey, ace senior reporter, was originally slated as co-news editor of the fall staff. When night school forced him to resign the position The Maroon lost one very good editor and gained an outstanding reporter.



George Rhode reentered Loyola for the spring semester and successfully took over the position of sports editor.



John Payton, news editor for the fall semester and official debater of the staff.

Mr. Edwin P. Fricke, aptly described as the "benevolent dictator" of The Maroon, cuts the 30th anniversary cake.



Key staff members Nat Belloni, Milton Alberstadt and Ronald Barnes discuss the fine art of good newspaper work. Nat and Ronald, who also helped out in the sports department, received gold keys for outstanding Maroon work.



Maroonites settle down to business at the copy desk. They are, from left: Kit Harger, Lynn Armstrong, Judy Wucher, Hil Leibe, Judy Brock, Elaine Bevinetto and Mary Ja Wolf. Miss Harger was awarded the first annual Boswell award for outstanding news writing.

New columnists for the spring semester get some tips from Gail Gritter, left front, author of the bi-monthly Grittercisms and Evelyn Komma, originator of Komma's Korner, presented weekly since 1955. Looking on are Marcia Vaitier, Society; Judy Brack, Puns and Judy; and Ranald Barnes, Bornestorming.



Frosh Judy Scata shows classmate Betty McGorry what she learned in photography class.



Backbone of the feature staff, Gladys Selva feeds Pierre and Fifi, official moscots of The Maroon.



Leo McLeon receives the McEnery Award as the outstanding journalism student from banquet speaker John Gordon, Editor of The Houma Courier. Leo also was the recipient of the Boswell award for outstanding feature writing for the year.

# Student Directory

Loyola's own telephone directory is published by Alpha Pi Omicron during the first semester of every school year. It contains the name, address and telephone number of every member of the faculty, student body and staff of the University and is designed to facilitate communication among them.



ROBERT WINN  
Editor



MERRILL LANDWEHR  
Business Manager

# Student Handbook

The "L" Book is presented to the student body by the Student Council. It is designed to serve the men and women of Loyola as a source of instruction and information.

The Student Handbook Committee 1957-58:

Jerry Hoskins, chairman  
Patrick McGinity  
Gerald Bodet  
Merrill Landwehr  
Larry McNamara

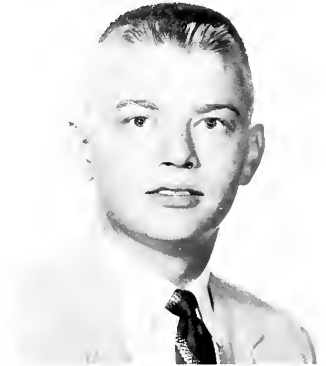

JERRY HOSKINS  
Chairman

# The Wolf



The Wolf Staff, from the left, back row: John Lopiccolo, Bill Geary, Jaanne Glas, Lynn Verret, Marilyn Hall, Penny deBoisblanc, Linda Wilson, Elsa Kloor, and Milton Albers; front row: Eileen Gill, Kate Scully, Susan Burke, Evelyn Komma and Leo McLean.

It's here at last . . . your record of Loyola's 1957-58 year in pictures all bounded and yours to keep always. It's been hard work for all the staff, but we are glad our Wolf will bring you happy campus memories in years to come. Well it's all yours now . . . and here's hoping you like it!



KATE SCULLY  
Editor-in-Chief

LYNN VERRET  
Associate Editor





REV. JOHN A. TOOMEY, S.J.  
Moderator



Emile Haro, Russ Cresson and John Lopiccolo the Wolf's Photographers.



BILL GEARY  
Sports Editor



MILTON ALBERSTADT  
ROTC Editor



Gladys Selva



E. J. Fontan



Paul Rose

EVELYN KOMMA  
Feature Editor



# Law Review

The faculty and students of the School of Law publish annually the Loyola Law Review. Through this medium all upperclassmen are afforded opportunities for legal research and writing. The officers of the student board are chosen from the high-ranking students of the senior class.

PAUL HURLEY  
Editor

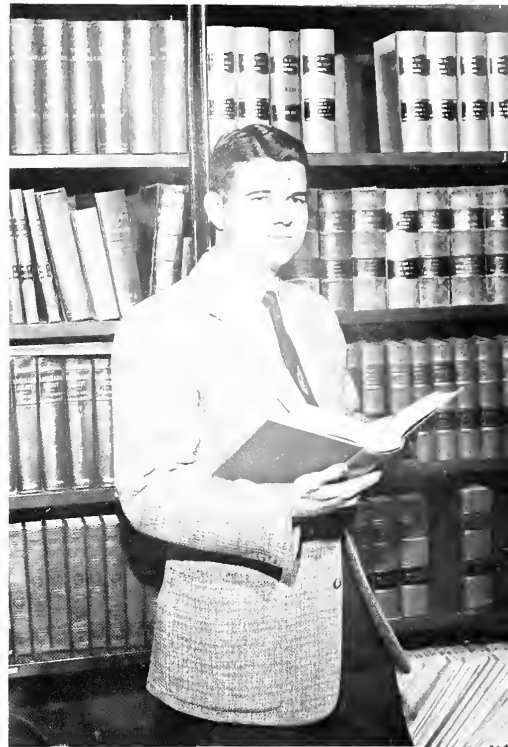

# Pharmacy Journal

The Journal of the New Orleans College of Pharmacy established in 1936 is published quarterly by the students and faculty of the New Orleans College of Pharmacy, Loyola University.

This publication gives pharmacy students the opportunity to do scientific research, and report it to pharmacists everywhere. It also serves as a means of contact between alumni, the pharmacy profession at large and Loyola's College of Pharmacy.



Pictured from left, standing: Josephine Stragusa, moderator, Barbara Flink, Salvador Alphanse, Donald Folcon, Ronald Haydel, Paul Rojas and Shirley Talamo; Carl Kahn, Bernard Keller, editor, and William Curry.





# SPORTS

Basketball . . . . .	270
Baseball . . . . .	279
Tennis . . . . .	285
Golf . . . . .	287
Track . . . . .	289
Intramurals . . . . .	291

# BASKETBALL



**JAMES HARDING**  
Head Coach

Loyola's Wolfpack switched from a "Big Jim" to a "Little Jim" this season. 30-year-old Jim Harding inherited from Jim McCafferty a tough 24 game schedule and a letter-studded Wolfpack.

The new Pack coach is a graduate of Iowa University, class of '49. He played pro-basketball with the Wilkes Barre, Pa., cagers for a short time before he turned to the coaching profession. Harding holds an excellent 109-23 record in high school hardwood ranks and hopes to maintain this kind of record in his jump from the high school to college coaching ranks.

Back the Pack is not just a slogan to Father Molloy. Living these words has been his whole life at Loyola. Besides planning the Wolves' schedule and coordinating their activities, he has given something extra to the boys on the team . . . that something is made up of the encouragement he gives and of the real faith he has in the boys.



**REV. JAMES J. MOLLOY, S.J.**  
Athletic Director



Bob McLaughlin



Pete Gaudin



Coach Harding



Karl Vogt



Art Radvilo



Chester Doll



Larry Henneberger

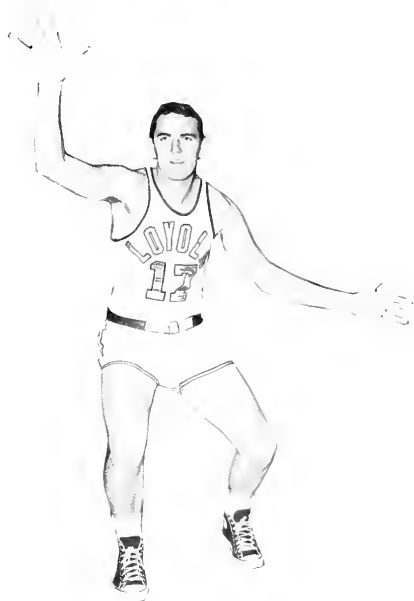

James Hall



Pete Gaudin and Coach Harding









Cage Lettermen Radvilas and Doll meet new basketball coach, "Hank" Kuzma.



Coach Harding and Captain Pete Gaudin.

Cheerleaders, from left, Gerry Bodet, Fang, Janice Bacino and Paul Rose.



Sugar Bowl awards are presented.



# STATISTICS

## FINAL 1957-58 STATISTICS

(Names of players returning for 1958-59 capitalized)

PLAYER	G	FGA-FGM	PCT.	FTA-FTM	PCT.	REB	PF	PTS.	AVG.
Pete Gaudin	25	383-169	.441	169-129	.763	246	73	467	18.6
BOB McLAUGHLIN	24	312-142	.455	164-125	.762	128	49	409	17.0
CHESTER DOLL	25	216-78	.361	110-81	.736	194	62	237	9.4
KARL VOGT	25	222-95	.427	59-48	.813	103	63	238	9.5
ART RADVILAS	19	159-63	.396	92-61	.663	158	35	187	9.8
Jim Hall	25	178-58	.326	28-13	.464	160	53	129	5.1
Bill Schweiberger	23	90-40	.444	55-34	.618	129	48	114	4.9
LARRY HENNEBERGER	22	55-23	.418	15-8	.533	22	22	54	2.4
JACK MORRIS	18	20-8	.400	8-2	.250	12	15	18	1.0
B. J. PECORARO	14	22-6	.272	6-1	.166	2	1	13	0.9
GEORGE FLYNN	6	4-0	.000	2-2	1.000	6	0	2	0.3
Henry Exsterstein	8	5-0	.000	1-0	.000	2	1	0	0.0
Loyola Totals	25	1666-682	.409	709-484	.682	1252	422	1868	74.4
Opponents' Totals	25	1708-649	.379	585-398	.680	1014	405	1696	67.8

### INDIVIDUAL HIGHS

	PLAYER	OPPONENT	NO.
Total Points	McLaughlin	Miami	30 (FG 10, Ft 10)
Field Goals	McLaughlin	Miami	10 (No. Att. 19)
Field Goals	Gaudin	Florida State	10 (No. Att. 16)
Free Throws	Gaudin	L.S.U.	11 (No. Att. 15)
Rebounds	Gaudin	Oklahoma City	20 (No. by team 72)

### OWN TEAM HIGHS OFFENSE

	NO.
Field Goals	Tampa 35
Free Throws	L.S.U. 36 (No. Att. 50)
Personal Fouls	Miami 30

### LOW MARKS BY OPPONENTS (DEF)

	NO.
Field Goals	Tampa 18
Free Throws Att.	Spring Hill 12
Free Throws Made	Spring Hill 6
Personal Fouls	Miami 20

## RECORD 16-9

### RESULTS

St. Mary's (Tex.)	94	63	(H)
Southwestern La.	65	66	(A)
Miami University	76	62	(H)
Tampa University	92	53	(H)
Florida State	82	56	(H)
Louisiana State U.	94	62	(H)
Memphis State U.	63	65	(H) OT
Vanderbilt	84	80	(H)
Brigham Young	84	90	(H)
Florida State	79	67	(A)
Spring Hill	60	46	(H)
Mississippi Southern	67	63	(H)
Tampa University	75	55	(A)

### RESULTS

Miami University	82	89	(A)
Louisiana State U.	82	70	(A)
Mississippi Southern	58	70	(A)
Oklahoma City U.	70	65	(H)
Spring Hill	78	50	(A)
Houston	83	71	(A)
Oklahoma City U.	71	86	(A)
Southwestern La. Inst.	85	73	(H)
Memphis State U.	68	55	(A)
Dayton University	69	103	(A)
Eastern Kentucky	65	77	(A)
Oklahoma State	42	59	(A)

# WOLF PUPS

Kevin Trower, a 1957 Loyola graduate, is the new assistant basketball coach and head track mentor.



KEVIN TROWER  
Assistant Coach

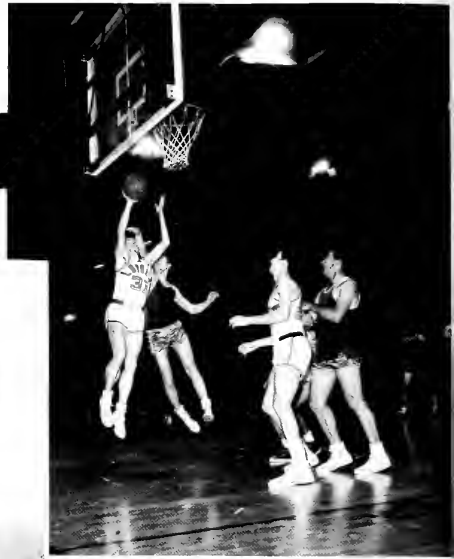

Frosh Cagers, from left: Bob Weber, Bob McGinn, Jack Flynn, Bob Balch and Price Crane.

More Frosh Cagers, from the left, top row: Tany Noblet, John Henneberger. Bottom row: Jim Monohan, Richie Baggett and Jerry Day.



# BASEBALL

Loyola's new baseball coach, Louis "Rags" Scheuermann, is right up at bat all ready. Right away he scheduled, for the first time in LU history, a series of fall practice sessions. Also, another first, is his bringing into the team several yearlings when freshman eligibility was introduced this year.

If that wasn't enough, he also has scheduled some night baseball and tilts with pro teams for the Loyola baseballers.

Before he came to Loyola, "Rags" coached for NORD, and established an almost unbelievable record with them.



LOUIS "RAGS" SCHEUERMANN  
Baseball Coach



Loyola's Baseball Squad, from the left, back row: Charles Silva, Lloyd Pallet, Vincent Guttuso, Lloyd Webre, John Murrett and Coach Scheuermann; second row: Albert Ickey, Sheldon Gebbs, Butler Powell, Lee Ray Mire, Willie Schonacher and Tom Schwaner; front row: Louis Wineski, Jean Faust, Marco Tuminello, Albert Weidenbocher and Ronnie Abel.



Bob McLoughlin



Lloyd Pollet



Marco Tuminello



John Murret





Gene Faust



Butler Powell



Tom Schwaner



Ronald Abel



Vince Guttuso



Willie Schonacher



Lou Wineski



Al Hickey



Al Weidenbacher



Lloyd Webre



Charles Silva



Lee Ray Mire

# STATISTICS

## RECORD

9	Mississippi Southern	2
6	SLI	2
10	Northwestern	14
5	Northwestern	4
3	Mississippi Southern	2
9	Illinois Wesleyan	4
6	Illinois Wesleyan	7
6	Mississippi State	5
5	Southwestern, Tennessee	4
4	Wheaton College, Illinois	3
4	Wheaton College, Illinois	3
9	Quincy College, Illinois	3
6	Mississippi Southern	3
2	LSU	6
3	SLI	6
3	Spring Hill	2
5	LSU	4
0	Spring Hill	1
9	Mississippi Southern	0
Total: 14 Wins, 5 Defeats		

## BATTING

PLAYER	AB	R	H	RBI	PCT.
Bob McLaughlin	20	3	6	5	.300
John Murret	65	12	19	7	.292
Tom Schwaner	68	15	19	13	.279
Gene Faust	78	15	21	5	.269
Lou Wineski	65	14	17	7	.262
Marco Tuminello	60	11	15	6	.250
Bill Schonacher	67	9	16	9	.239
Ronald Abel	68	13	15	9	.235
Butler Powell	73	8	14	12	.192
Al Weidenbacher	9	1	1	3	.111



PLAYER	IP	R	H	BB	SO	W	L
Charley Silva	19 $\frac{2}{3}$	9	15	13	10	2	0
Vince Guttuso	34 $\frac{1}{3}$	22	27	29	21	2	0
Al Hickey	7	3	3	5	6	1	0
L. G. Webre	36	10	22	21	25	3	1
Lee Ray Mire	33 $\frac{2}{3}$	6	33	11	32	3	2
Lloyd Pollet	37 $\frac{2}{3}$	21	32	9	31	3	2





# TENNIS



ANN BEE



From left, Bobby Almas, Bernie Cox and Don Frilot.

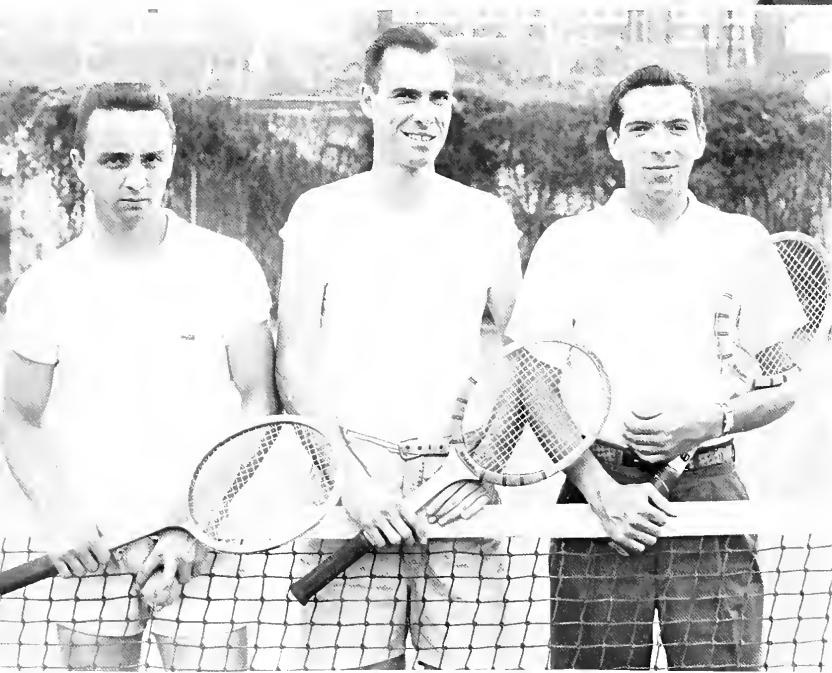

Ann Bee and George Frilot.



Capt. Tom Oberst — Coach

# GOLF



Colonel Marion B. Noland — Coach



Johnny O'Connell, Loyola's number one linksman.



Walter Escarra and John O'Connell



Bob McLaughlin



Jack Flynn



Escarra sinks anel

"Iron man" O'Connell sights ball far good shot.



# TRACK



Loyola's Track Men are, from the left, standing: Jerry Heap, Jock Morris, Pierre Denis, John McLeod, Richard Kelt. Kneeling: Bob Menard, Harold Bartholomew, Gerry Bodet, Gordon Drozeski and Richard Bodet.





Cooch Trower and Senior lettermen Bob Benard and Gerry Bodet.



Relay Men, Richie Bodet, Pierre Denis, John McLeod and Richard Kelt.



Jerry Heap, outstanding LU thinclad.



# INTRAMURALS





Taich football Champions, the Achillians, they are, from the left, top row: Andre Constantin, Charles Logan, Arthur Schmitt, Don Trahan, John Payton and Buzzy Halderith. Bottom Row: Teddy Heap, Bill Clark, Sam Castro, Phil Clark, Tony Pizzatola and Jerry Raymand.







Archillians Track Champs, too!



Top Keglars are the Gamard Pre Dent Society Bowling Team. Pictured clockwise from the top are Andy Scott, Ronnie Currier, Jerry Moreau, Ronnie Carr and Dick Venezia.



The All-Intramural Team are, from the left: Phil Clark, John Sullivan, Bill Miller, George Cassare and Jahn Payton.



# ROTC





# Staff

---



LIEUTENANT COLONEL MARION B. NOLAND  
Professor of Military Science and Tactics

CAPT. TOM OBERST



LT. AMBROSE SZALWINSKI

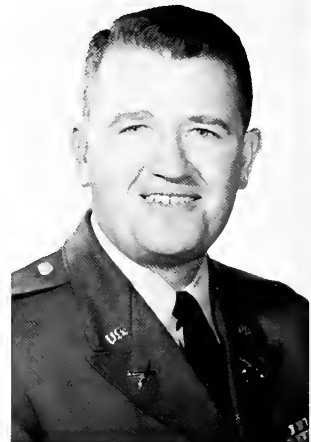

CAPT. DALLAS MATHEWSON





M/Sgt. W. Sansing, M. Sgt. J. Bell,  
M/Sgt. P. Sears, and SFC J. Kepper.



SFC J. Geraci, M/Sgt. L. Campbell,  
SFC H. Taylor, and M/Sgt. E. Enrico.



CADET STAFF: Major J. Vanhoof, Colonel E. Pesce,  
Lt. Colonel R. Menard, and Major D. Frilat.



PATRICIA FINNEY  
Little Colonel

## Sponsors

---



Fourth Army officers joke with the unit sponsors at the annual inspection.



Cadet Colonel Pesce escorts Miss Finney during the informal sponsor presentation in the Fieldhouse.

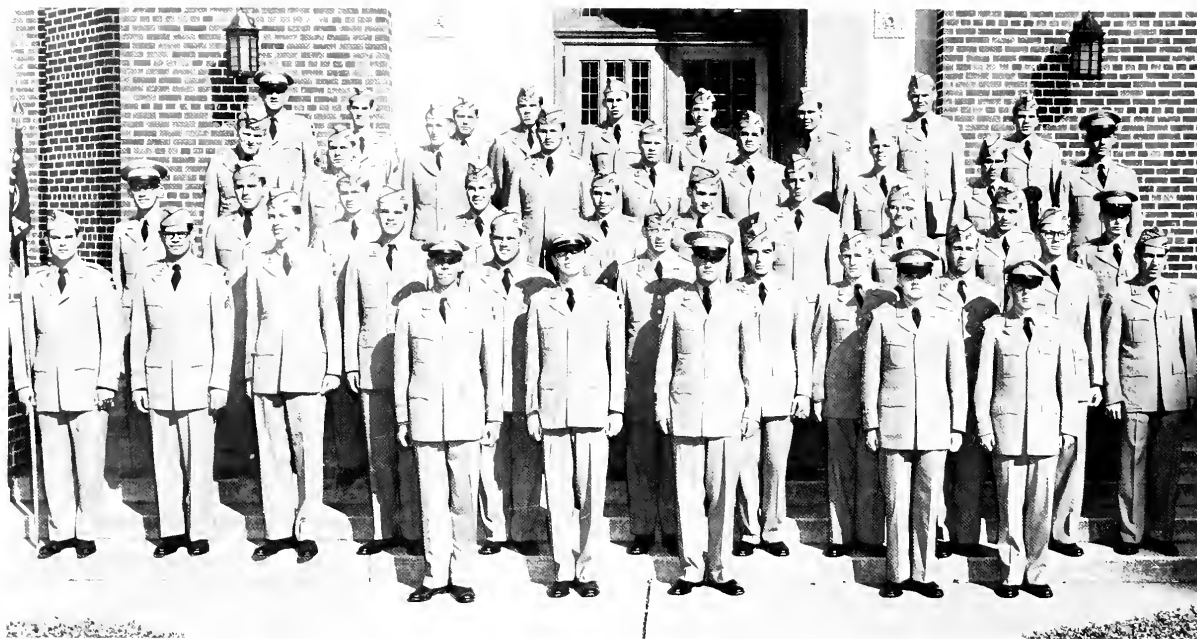

**FIRST ROW:** C. Giffin, W. Trommell, E. Blanchord, W. Mundt, J. Kenney.  
**SECOND ROW:** T. Henricks, V. Saporito, E. Horold, A. Meibaum, R. Schackai, W. McDowald, O. Guerra, R. Triplett, T. McCaffery, W. Von Lubbe, P. Cadaro.  
**THIRD ROW:** J. Lanoux, D. Arata, T. Gallagher, J. Culver, H. Adams, D. Heintz, B. Gilbert, R. Barnes, L. Guidry, G. Friedmon.  
**FOURTH ROW:** P. Bossle, J. Paternastro, R. Barne, L. Morrione, L. Smith, B. Haydel, S. Ellender, S. Millet, J. Bienvenu.  
**FIFTH ROW:** R. McLaughlin, R. Currier, L. Baihem, M. Gravel, H. Leibe, R. Hale, J. Barrois, J. Bayhi, A. Logarde.

## "A" Company

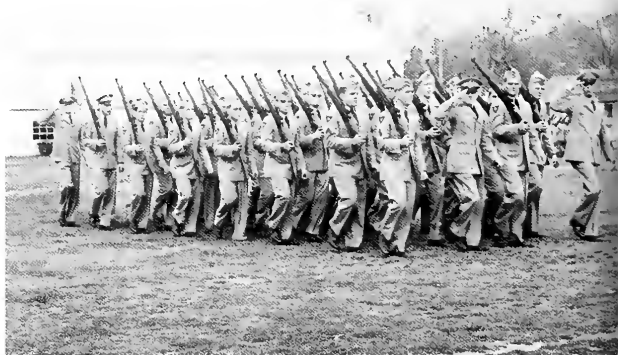

Company "A" passes in review.





# "B" Company

Company Commander Ganuchau receives his commission.

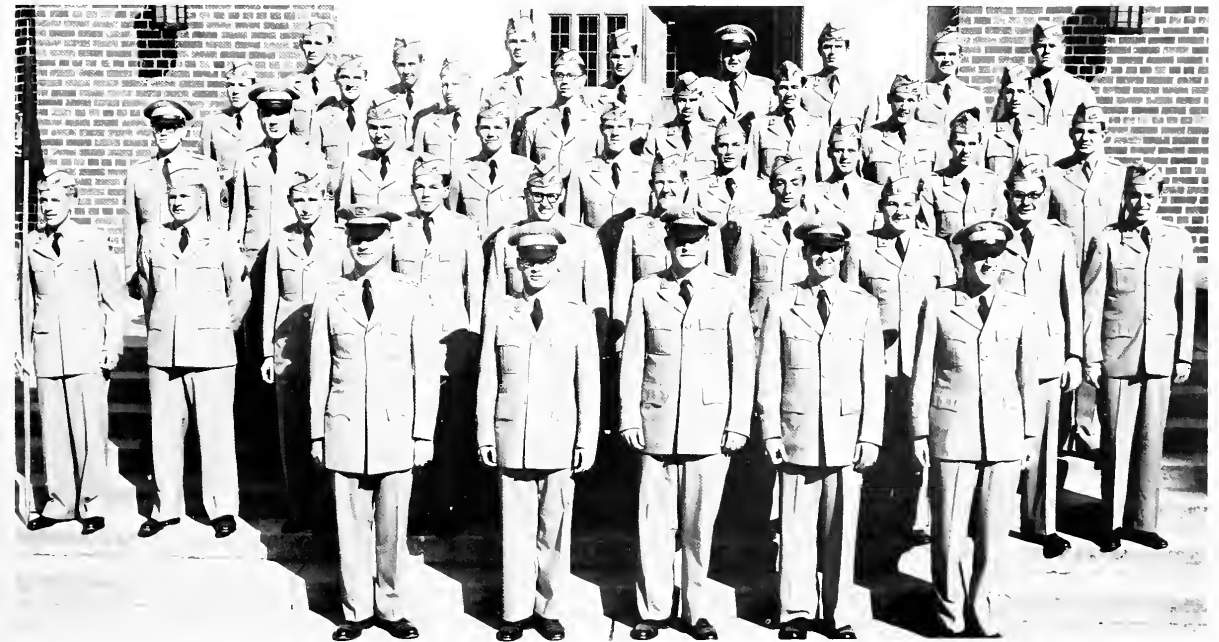

**FIRST ROW:** H. Kahn, H. Sepulveda, R. Ganuchau, V. Marinello, F. Veters.  
**SECOND ROW:** F. Hartlage, P. Brawne, M. Brawnlee, B. Buisson, J. Conway, S. Gebbs, F. Caronna, J. Villarrubia, G. Miller, M. Killen.  
**THIRD ROW:** E. Smith, C. Decker, L. Henneberger, D. Beach, G. Cassara, H. Buras, C. Summerlin, D. Monters, D. Wallace.  
**FOURTH ROW:** P. St. Pee, W. Hammel, F. Memleb, M. Burns, G. LeBreton, J. Moreau, A. Pedelahore, C. Poe.  
**FIFTH ROW:** J. Pichan, E. Santa, D. Jansen, T. Hanemann, E. Guillot, P. Denis, L. Nalty, J. Kellerman.

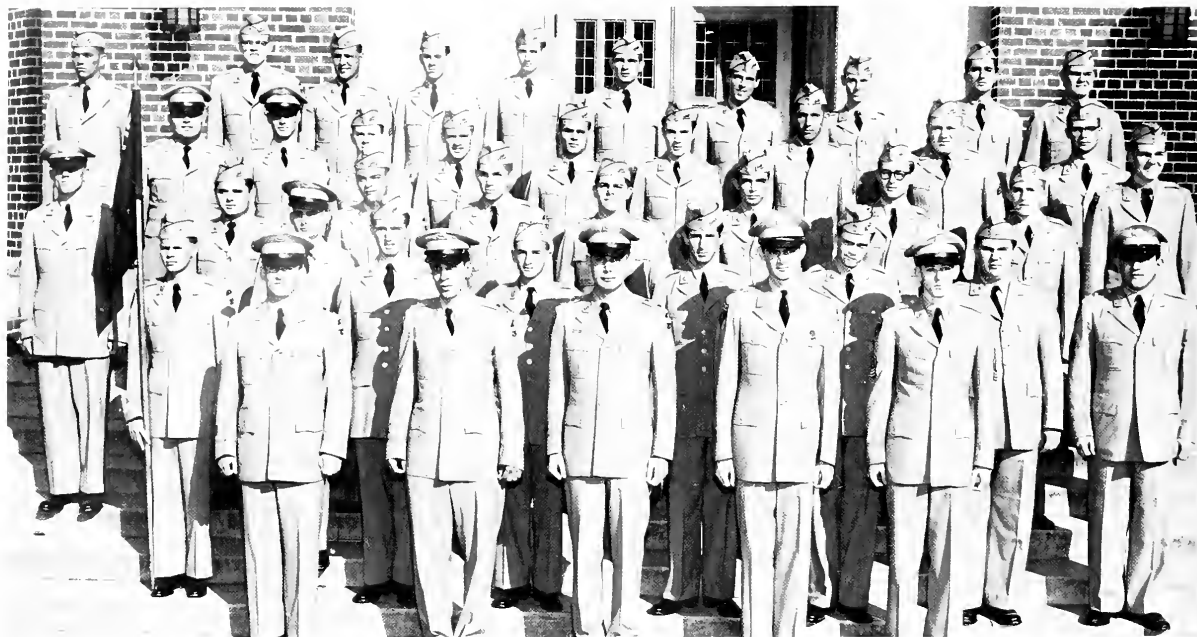

**FIRST ROW:** M. Margavio, M. Tumminello, V. Messina, W. Cahill, P. Daschbach.  
**SECOND ROW:** H. Campeaux, A. Antony, G. Rizzo, K. Foley, B. Pitre, J. Gallagher, W. Kearney, R. Brocato.  
**THIRD ROW:** G. Drozski, D. Guilbault, E. Comeau, J. Danos, R. Leggio, D. Bensel, R. Delahaye, A. Hocke, W. Gray.  
**FOURTH ROW:** G. Pabst, E. Hymel, K. Carroll, J. Rigney, O. Heingarten, L. deLaneville, W. Osborn, W. Schonacher.  
**FIFTH ROW:** A. Scatt, A. Fleming, M. Korndorffer, J. Marales, D. Alleman, T. Bevans, K. Alfortish, J. Heurtin, J. Hebert, J. Slavinsky.

## "C" Company



Company "C" backs the Wolfpack.



Cadet Marlaud concentrates on an answer.

# "D" Company

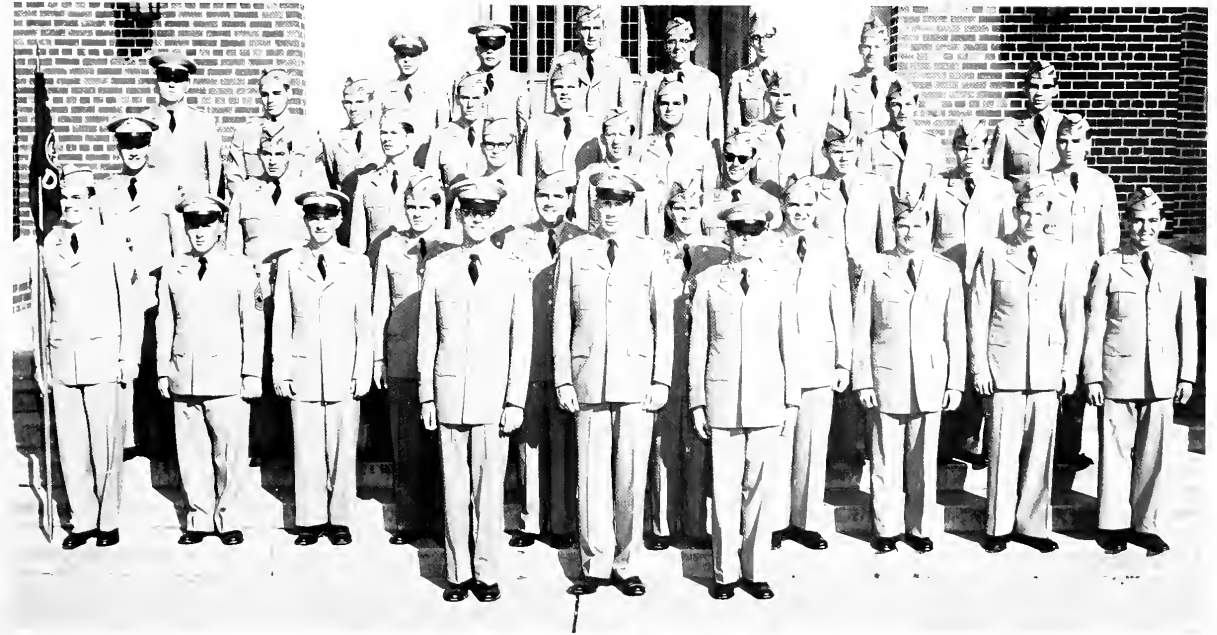

**FIRST ROW:** R. Lesseps, K. Drez, R. Chauvin.

**SECOND ROW:** R. Vinet, M. Landwehr, J. Tarre, J. Buisson, R. Brue, L. Holley, F. Lombardi, T. Murtagh, P. Harrell, A. Canha.

**THIRD ROW:** H. Ipser, M. Schwarzenbach, P. Marlaud, R. Lewis, T. Werling, V. Manguno, J. Scaffidi, E. Donnelly.

**FOURTH ROW:** R. Fricken, R. Guastella, P. Ritchie, R. Dumaine, S. Franz, H. Cupero, R. Carrall, R. Agnelly, J. Dudenhefer.

**FIFTH ROW:** R. Benigno, F. Messina, R. McGinn, C. Berry, P. Lapeyre, A. Schmitt.

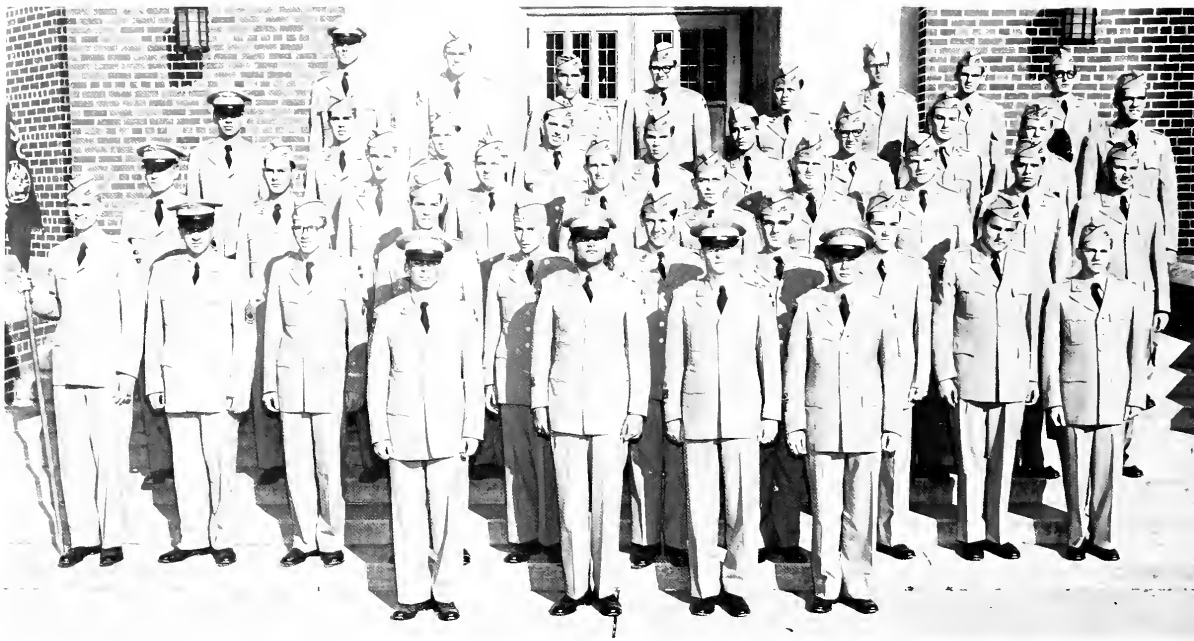

**FIRST ROW:** J. O'Connell, J. Alleman, J. Zollinger, J. Hoskins.  
**SECOND ROW:** L. McNomara, L. Doucet, J. Christensen, P. Crane, K. Tytula, W. Clark, J. Sherwin, C. Dugas, T. Carter, D. Authement.  
**THIRD ROW:** L. Demarest, H. Nicaud, D. Wessel, K. Killion, G. Bacon, W. Oldson, E. Scheib, R. Marshall, A. Zunigo, G. Roussel.  
**FOURTH ROW:** J. Meyer, R. Weilbaecher, E. Gaudet, E. Compter, L. Guccione, R. Doucet, E. Harrell, T. Vigo, T. Stechmann, T. Brennan.  
**FIFTH ROW:** A. Rodvilas, J. Day, S. Raymond, W. Fenner, W. Lynch, D. Johns, J. Woll, P. Bleichner.

# "E" Company



Company "E" executes "Eyes Right."

# "F" Company



Cadet Lopiccolo listens intently to a question.

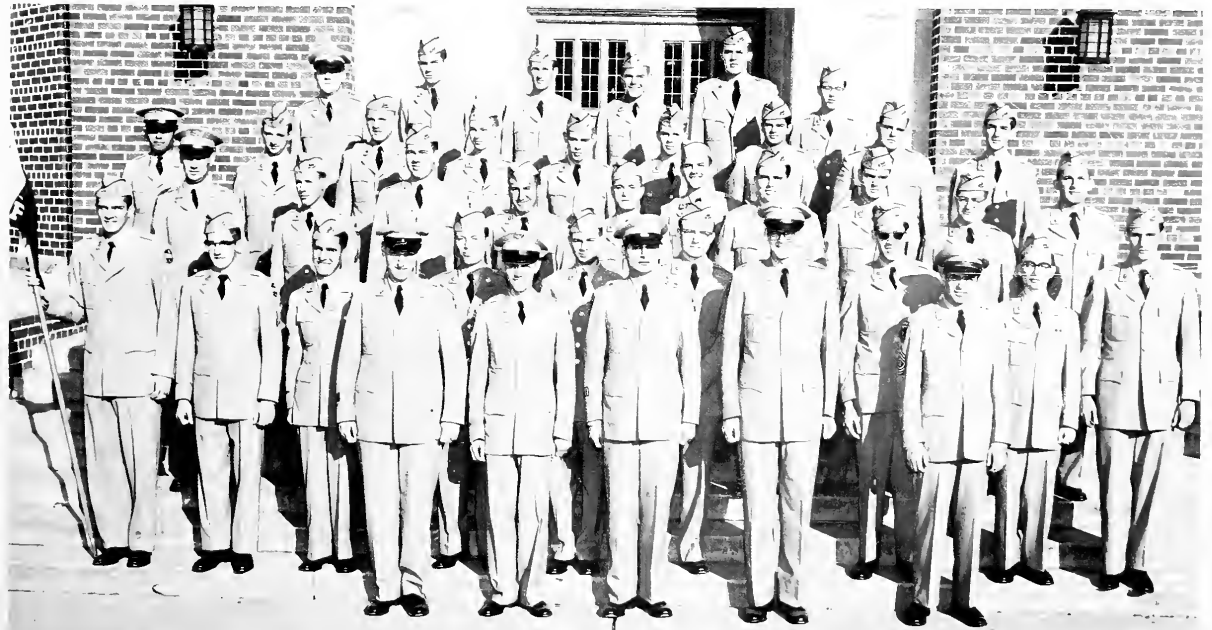

**FIRST ROW:** D. Fontuberta, R. Gay, F. Johnson, P. Gaudin, P. Brooks.  
**SECOND ROW:** G. Flynn, B. Levy, B. Barani, D. Earnest, P. Reardon, J. Wingerter, W. Connick, R. Balch.  
**THIRD ROW:** A. Schlosser, P. O'Donnell, R. deArrigunaga, R. Aucaín, L. Menard, A. Narth, F. Hebert, E. Ibas, J. Lopiccolo, T. Rokoske.  
**FOURTH ROW:** J. Fabbra, A. Constantin, J. Henneberger, R. Rowen, J. Dabbins, E. McGuire, C. Dolese, J. Lukinovich, T. Schafer.  
**FIFTH ROW:** R. St. Ramin, A. Hassenbaehler, J. McLead, J. Flynn, F. Jacob.

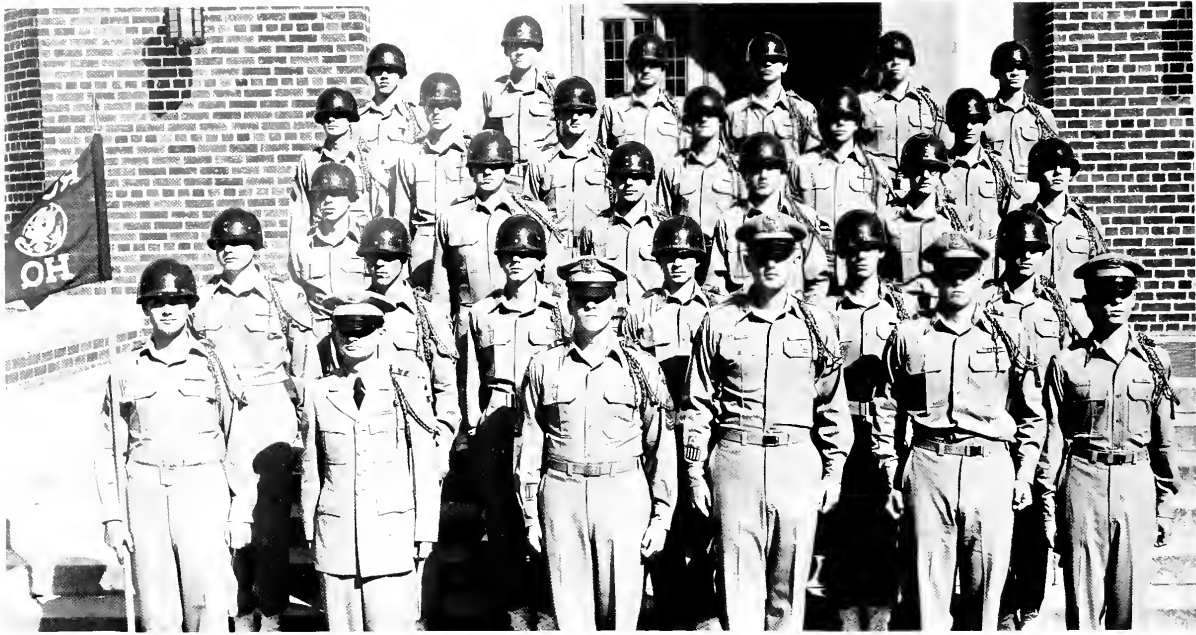

**FIRST ROW:** H. Giese, R. Jocquet, P. McGinity, P. Carroll, R. Wilkie, C. Hanemann.  
**SECOND ROW:** A. Demarest, K. Leahy, E. Fantan, H. Bartholomew, E. Thayer, B. Manale.  
**THIRD ROW:** A. Bonfanti, D. Matthews, T. McGoey, D. Rowon, D. Thompson, W. Lorenzen.  
**FOURTH ROW:** D. Zelenka, P. Miller, R. Cook, M. Pittman, D. Thibodeaux, G. Mayer.  
**FIFTH ROW:** R. Satterlee, J. McDermatt, B. Birrcher, M. Burch, G. Hansen, P. Strange.

## Pershing Rifles



PR's counter-march at a Fieldhouse exhibition.

# Band



Sponsor Theresa Lavolpicella leads the unit.

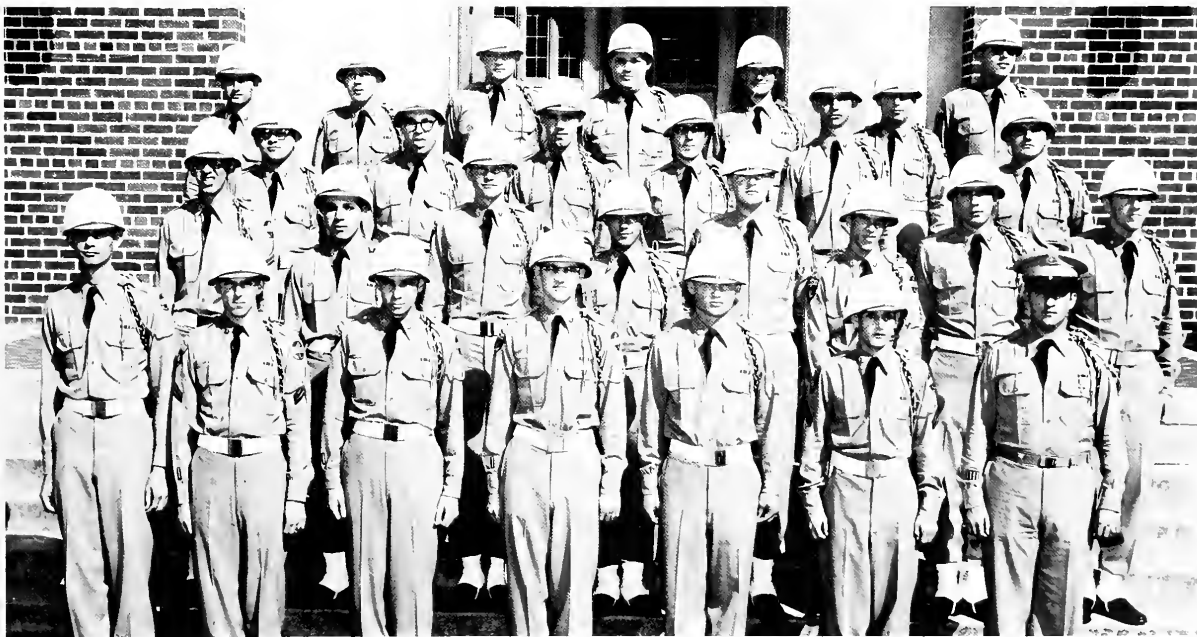

**FIRST ROW:** M. Alberstadt, G. Leonard, H. deVezin, G. Lorio, E. Muniz, M. Olivier, J. Andonie.  
**SECOND ROW:** H. Guerineau, F. D'Arcangelo, R. Schroeder, J. Rodriguez, W. Detweiler, D. Venezio, A. Macoluso, E. Boyle.  
**THIRD ROW:** L. Joseph, L. Primo, J. Joyce, C. Barbera, J. Becker, G. Cosonovo.  
**FOURTH ROW:** F. Marinoro, W. Groy, H. Hoerner, R. Garrity, L. Estingoy, A. Hermonn, D. Jones.



FIRST ROW: L. Armstrong, L. Boehr, M. Harger, S. Coco.  
 SECOND ROW: SFC H. Taylor, coach, P. Jones, P. Guilbault, P. Sanchez, Lt. A. Scalwinski, officer in charge.

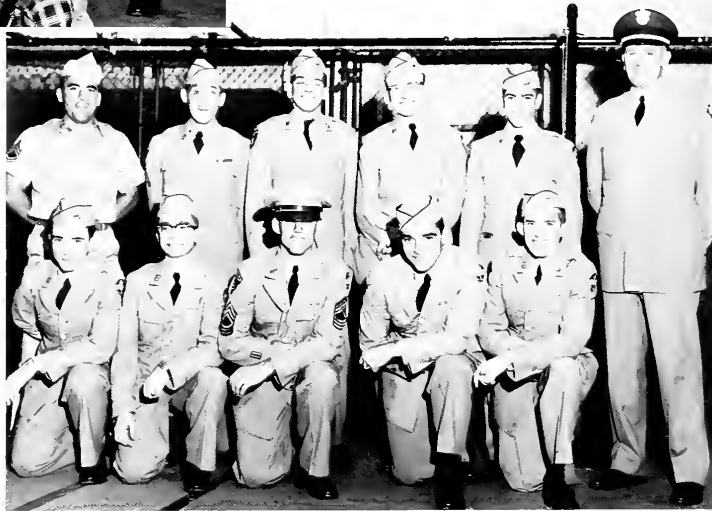

FIRST ROW: G. Heingarten, W. Connick, G. Drozski, O. Guerro, A. Hocke.  
 SECOND ROW: SFC Taylor, A. Pedelahore, B. Buisson, P. Reardon, M. Buisson, Lt. Szalwinski.

## Rifle Teams

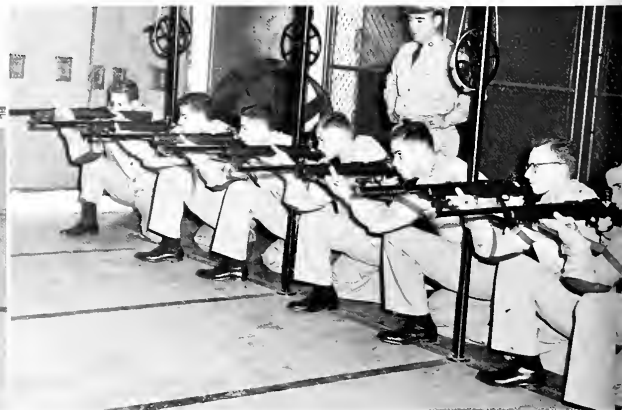

Ready on the right . . . Ready on the left . . . Ready on the firing line . . .



Cadet Charles Hanemann receives the President's Award for the best drilled cadet from the Very Rev. W. Patrick Donnelly, S.J.

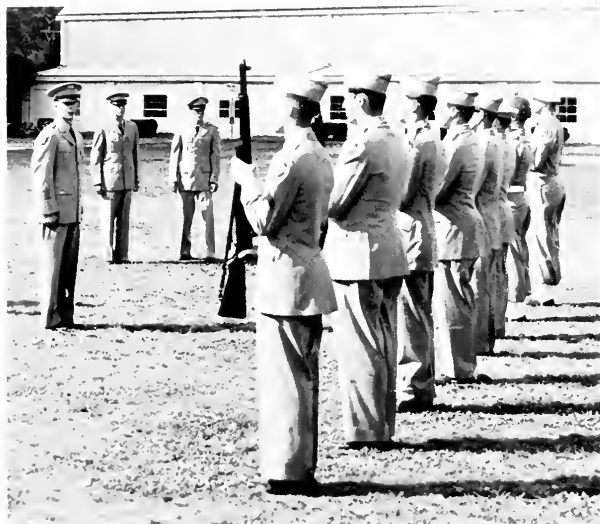

For a student to be chosen best drilled cadet, he must win a drill competition with the best men of the other companies. Cadet Hanemann is second from right.

## Awards Day

---

The Rev. Edward Doyle presents Cadet Colonel Ed Pesce with the Dean's Award for the highest four-year ROTC average.



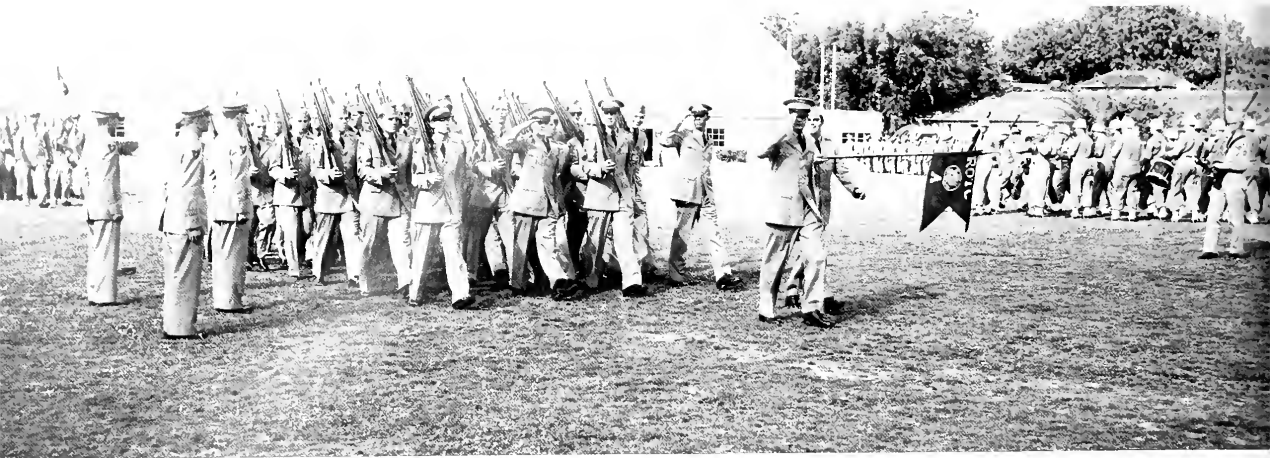

1500 to 1700 hrs, Tuesday



"This is an Army?"

# Past in Review



Hurricane Hunters



"Be easy on these cadets, now, men."



Loyolans put right foot forward to begin year with Moss of the Holy Ghost.

**SEPTEMBER . . .** AND A NEW SCHOOL YEAR BEGINS AT LOYOLA . . . NEW FRESHMEN INVADE THE CAMPUS . . . ORIENTATION WEEK BEGINS ITS CONVOCATIONS, CLASSES, PARTIES AND INITIATION INTRODUCES LOYOLA TO THE NEWCOMERS & MAKES THEM A PART OF LOYOLA, OUR FELLOW STUDENTS AND FRIENDS.

## Orientation



Convocations



Registration



Carmen Cavallara presents SAK prexy, Hank LaRacca, with first place trophy for Fraternity Sing Contest at Jambalya Party.



L.S.L., Cordinal Key and BAE take frosh coeds on tour of historical French Quarter patios.



Buy, buy, buy books?



Initiation



ROTC Sponsors, from left to right, top row: Ursula Gremillian, Andrea Aya, and Sandra Luscy; middle row: Theresa Lavalpicella, Carolyn Thayer, Mary Zimmerman and Sue Toca; bottom row: Lovell Mittlebrann, Gwen Pitrie, Little Colonel Pat Finney and Margaret Blades.

OCTOBER 1958						
SUN	MON	TUES	WED	THURS	FRI	SAT
		1	2	3	4	5
6	7	8	9	10	11	12
13	14	15	16	17	18	19
20	21	22	23	24	25	26
27	28	29	30	31		



Thespians score again with "Winterset."



Drez highest bidder at United Fund Auction; McGinity, his far a day.



Freshman Elections.



Batter up in World Series, class numbers down at Loyola.



The Fraternities rush.



The Little Colonel is presented at the military ball.



Caeds visit dude ranch after mid-semester exams.

NOVEMBER							1958
SUN	MON	TUES	WED	THURS	FRI	SAT	
					1	2	
3	4	5	6	7	8	9	
10	11	12	13	14	15	16	
17	18	19	20	21	22	23	
24	25	26	27	28	29	30	

Marryin' Sam Linn, Bride Seata, Sweetheart Badet, and Champagne citizens of Dogpatch Healy and Alphonse at BAE Backward Dance.



The Backwards Dance in full swing.



Blue Key Talent Nite Trophies await the winners.



The Bethlehem scene in Marquette Hall.



Coach Harding receives Third place Sugar Bowl Trophy.



Cardinal Key Taps Eight.



Alumni on the march — Loyal Loyolans attend Homecoming Mass.



DECEMBER 1958						
SUN	MON	TUES	WED	THURS	FRI	SAT
1	2	3	4	5	6	7
8	9	10	11	12	13	14
15	16	17	18	19	20	21
22	23	24	25	26	27	28
29	30	31				



Alumni president, Bill Hoge crowns 1958 Homecoming Queen, Margaret Blades.



... sitting in line for the motorcade before the homecoming game.



Fr. Donnelly in person and Layala 15 years hence in miniature.



A new year at Loyola and a new course of studies in Music School-Musical Therapy.



JANUARY 1958						
SUN	MON	TUES	WED	THURS	FRI	SAT
			1	2	3	4
5	6	7	8	9	10	11
12	13	14	15	16	17	18
19	20	21	22	23	24	25
26	27	28	29	30	31	

Members of the Student Democratic Association and Loyola Administration welcome campaigner Morrison to campus.



Isn't anyone going to study for exams?





Snowball anyone?



February 12, 1958 — A white weather day of Loyola.



Let it snow, let it snow, let it snow.



A new tradition at Loyola, the freshman-senior key and seal ceremony.

Thespian's workshop presents theater in the Japanese manner of a "Good and Obedient Young Man."



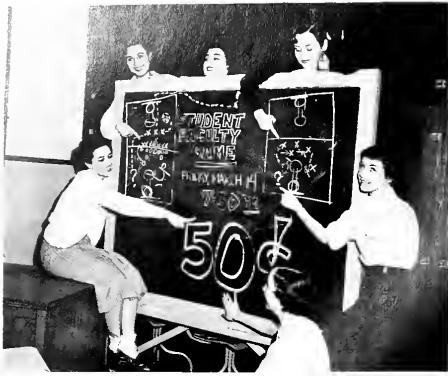

Spring Fiesta Queen, Miss Claire Ferrier



LU Coeds host Spring Fiesta Visitors.



Sport Scene changes to Baseball.



Vienna Boys' Choir Captivates LU audience.

STUDENT FACULTY GAME!!

1958						
SUN	MON	TUES	WED	THURS	FRI	SAT
						1
2	3	4	5	6	7	8
9	10	11	12	13	14	15
16	17	18	19	20	21	22
23	24	25	26	27	28	29
30	Ceylon Mission Drive					



APRIL							1958
SUN	MON	TUES	WED	THURS	FRI	SAT	
		1	2	3	4	5	
6	7	8	9	10	11	12	
13	14	15	16	17	18	19	
20	21	22	23	24	25	26	
27	28	29	30				

Student Council Elections.

Journalism Workshop, Maroon editor, Leo McLean discusses makeup problems with students attending High School workshop.



High School Day

500 "Hi Scholars" came to Loyola to see and hear what college is really like.

Bobet gets a lift.





MAY

1958

SUN MON TUES WED THURS FRI SAT.

				1	2	3
4	5	6	7	8	9	
11	12	13	14	15	16	X
18	19		21	22	23	
25	26	27	28	29	30	31

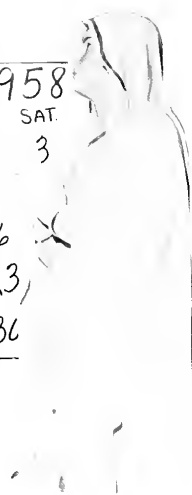

Colonel Noland confers commission on '58 graduate.



Cardinal Key Taps from left to right, bottom: Carelyn Brandt, Evelyn Haley, and Kathleen Tony; top: Lynette Hubert, Miss Mary Walle, Patricia Daniel, Jay Canrad, Mary McGehee, and Mrs. Felix Lapeyre.



deLesseps S. Morrison  
Commencement Speak



Rt. Rev. Charles J. Plauche,  
speaker of Baccalaureate  
Mass.

# Graduation



Fr. Donnelly congratulates new lawyer, Peter Duffy.



Archbishop Rummel presents skeepskin to LU coed.

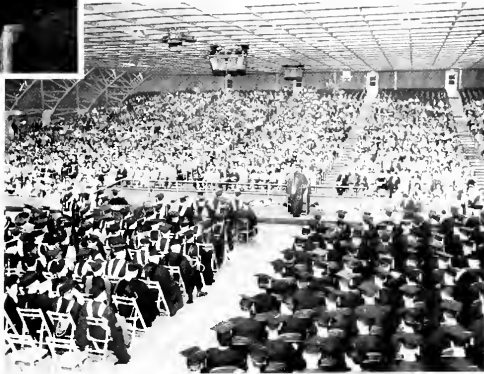

The 1958 Commencement.



Mayor Morrison dons graduation robe.



'58 Graduates ready and waiting.



The Gaudin Brothers

# Awards Day



Awards Day is set aside each year in order to give recognition to those students who have proven themselves outstanding in leadership, scholarship and school spirit.

Ed Pesce receives the Bailey Award for the outstanding mole leader.



Donald Nicodemus receives the Archbishop Joseph F. Rummel key for outstanding Catholic leadership.



The Lambda Sigma Lambda trophy is awarded to Joel Larkin.



Chester Dall added to his trophy collection by winning the D. H. Holmes Award as the outstanding student athlete.

Jerry Hoskins receives the Louis H. Pille Award for his scholarship, fidelity and service.



Father Donnelly congratulates the presidents of APO and the Pershing Rifles for tying as most active organizations on the campus.



# *To the Graduates*

We cordially invite you to become

members of the

## **LOYOLA UNIVERSITY ALUMNI ASSOCIATION**

President

**Joseph V. Bologna**

Vice-President

**Clayton J. Charbonnet**

2nd Vice-President

**Rita K. Carey**

Secretary

**Sara Vas Nunes**

Treasurer

**Dr. Jules C. H. Guidry**

Executive Secretary

**Cecilia M. Lashley**

START YOUR  
CAREER RIGHT

. . . in clothes  
that will keep  
you looking  
right - ALWAYS!

**L***abiche's*

311 Baronne Street



(O. K., Asher, quit clowning.)



"I don't care if my name isn't on your old list, I still wanta vote."

## BOUDREAUX

MANUFACTURING JEWELERS  
AND ENGRAVERS  
TROPHIES - MEDALS  
FRATERNITY PINS - KEYS

215 Baronne St.  
RA. 6804



Paul's getting carried away, again.



Can we walk you to class, professor Frick?

## DAVIDSON DENTAL SUPPLY COMPANY

Incorporated

DENTAL SUPPLIES  
DENTAL LABORATORY

Maison Blanche Building



3849 Southern Ave.  
SHREVEPORT, LA.

513 Yazoo St.  
JACKSON, MISS.

Waldon Building  
LITTLE ROCK, ARKANSAS

133 Convention St.  
BATON ROUGE, LA.



Just Santa and me, and Lynn makes three!

College Rings  
Fraternity  
Pins-Keys

## GRADUATE SUPPLY HOUSE

509 Audubon Bldg.  
NEW ORLEANS



I tell you, it's too hot  
to wear a jacket!

*Perlis'* MEN'S STORE

*"A Good Gents' Store"*

6070 MAGAZINE ST.

corner Webster

TW. 5-9432

The 1958 Wolf is finished, and the people that worked to complete the annual now experience a feeling of satisfaction and accomplishment. As for me, I am overjoyed. I would like, in this letter, to express my thanks and those of the entire University to . . .

Father Toomey . . . for his advice, supervision and kindness . . .

Russ Cresson . . . for giving us the Wolf's lifeline . . . pictures and more pictures, that is . . .

The Public Relations Staff . . . for being a source of information, and professional journalistic experience . . .

Mr. Edwin Fricke . . . for his editorial know-how . . .

Mr. David Nelson . . . for the addition of beauty to the book . . . he took the Homecoming Court pictures . . .

Mr. Perlitz . . . the fraternities and I thank you for the tuxedo coats you so generously loaned us . . .

Miss Eileen Gill . . . for her artistic contribution . . . she designed the Wolf's striking cover . . .

Gene Guccione . . . for his patience in photographing countless Loyola students . . .

To all of the Loyola faculty and students for their co-operation and support of the Wolf . . .

And most of all to the Wolf Staff . . . for doing a good job . . . Though the 1958 Wolf may not be perfect, I think our issue of the annual is a very fine representation and compilation of campus life at Loyola.

Kate Scully  
Editor

JUN 22 03 1

1

LD 3131 .L7665 W6 1958 261185

The Wolf.









