

THE FINEST BOOK



# WLDC RADIO



LOYOLA  
UNIVERSITY





## Table Of Contents

Classes	17
Faculty	93
Student Life	129
Sports	177
Ads	193



Digitized by the Internet Archive  
in 2011 with funding from  
LYRASIS members and Sloan Foundation

<http://www.archive.org/details/wolfyearbook1984loyo>

LOYOLA  
YESTERDAY



AND  
TODAY

LOYOLA



## Let's dance

Loyola opened its doors once again to students this past August 24, 1983. And best of all, the school year was ushered in with two highly successful parties. The first was held two days after the opening day of class when the Commuter Services office along many other organizations on campus, hosted a pre-New Year's Eve party at Hardee's. Apparently no one minded the early Auld Lang Syne spirit since over 200 students came to enjoy the event.

Just one month later the party spirit moved off campus when the New Orleans Steamboat President left its Canal Street deck with about 200 Loyola students who rocked to the music of New Orleans' homebred group, The Top Cats.

Above: Boat Dance participants (Back L-R) Pam Kelly, Deidre Travis, Tami St. Germain, Michele Magill, Rochelle Desvaux, Denna Davis. Front-Raymond Hall, Heward Castay and Huey Farrell. Opposite Page, Top: New Year's Dance-(L-R) Frack Casera, Eddie Rodriguez, Miriam Ramos, Alfred Mijares, Laura Rosenberger, Lizette Acosta and Roby Chavez. Below, Right- Mike Eshbacher and Patti Strickler.



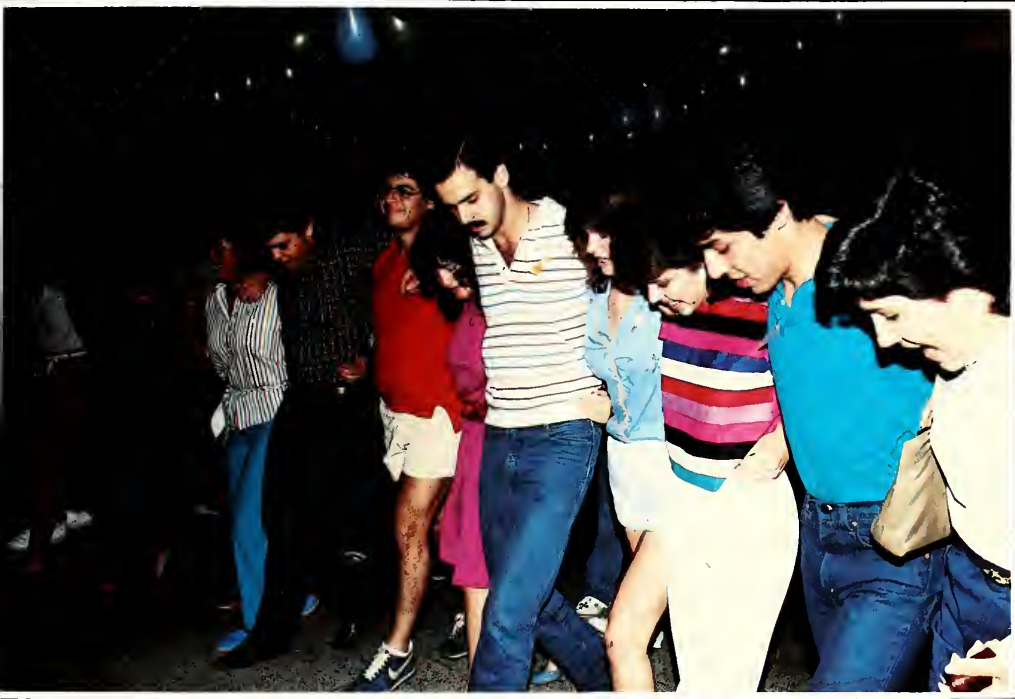

# 60 Years





# of Greek



then . . .

Sixty years ago Greek life took hold on campus and began to grow and thrive. Today little has changed as fraternities like Beggars, (Beta Epsilon Gamma Gamma Alpha Rho Sigma), ADG (Alpha Delta Gamma) continue to be an integral part of the Loyola experience.

New to the experience is Sigma Phi Epsilon. Chartered in November 1983, the "Sig Eps" are on their way to becoming the likes of their predecessors.



Now . . .

Beggars-60 years  
Alpha Delta Gamma  
Sigma Phi Epsilon



ALPHA DELTA GAMMA LITES OF THE  
YEAR

RUSH PARTIES

INCOGNITO PARTIES

BEGGAR LITES OF THE YEAR

BAHAMA MAMA PARTY

PAJAMA PARTY

SIG EP LITES OF THE YEAR

HOBO PARTY

PICNIC IN THE PARK

WEKEE PARTY IN BEVER





Opposite Page. Top: Scott Shea, Fran Marino and Carol Marino at Fall Fest '83; Middle- The Beggar "Bahama Mama Night"; Lower Left- The Sig Ep Bum Party, from Left- Joe Darke, Jim Darke, Craig Hamon and Gary Harvey. This page. Top Left- A Sig Ep pledge At the Bum Party at Fat Harry's. Below, left-ADG brothers Eddy Fuentes, Gene Kirkconnell, Stephen Zelenka, Jeff Mannion, Terry Dunn, and Fosh Amirpanahi with Dates at the Fall Roat Dance; Above- Danny Folse and Gary Gallano at the Incognito Party-ADG.

then . . .

For more than 20 years, two sororities have been promoting with a strong desire- academic, social and religious enhancement of both the University and its students: Theta Phi Alpha and Phi Phi Phi.

This year marks the 25th anniversary for the first sorority on the Loyola Campus. Theta Phi Alpha was founded in 1959 and it was the first Panhellenic Conference sorority at Loyola.

Phi Phi Phi was first conceived during the Christmas season of 1956 by Mary Ann Reising, Sylvia Patron, and Nancy Cummings. Their reality was to have a sorority that will accept a unique direction of its members-themselves. They are a strength on a sisterhood of diversity, and a foundation of tradition and individual self-expression.



25 years of  
the other side

**PHI THETA ALPHA**

**Swamp Stomp**

Music by the **FLAMINGOS**

Tennis Courts [ Fieldhouse if rain ]

Sat., April 18,  
\$2.00 per couple

8 - 12  
Informal



*Phi Phi Phi*

*cordially invites you to its*

*Winter Formal*

*Saturday twenty-third of November*

*nineteen hundred and sixty three*

*Hall of Americas - North*

*Lang Hotel*

*Strictly Formal*

*8:00 till 1:00*

... now



THETA LITES OF THE YEAR

FRATERNITY MIXERS WITH TULANE & LOYOLA

A WEEKEND RETREAT

HALLOWEEN PARTY

MASS & BREAKFAST

CHRISTMAS COCTAIL PARTY



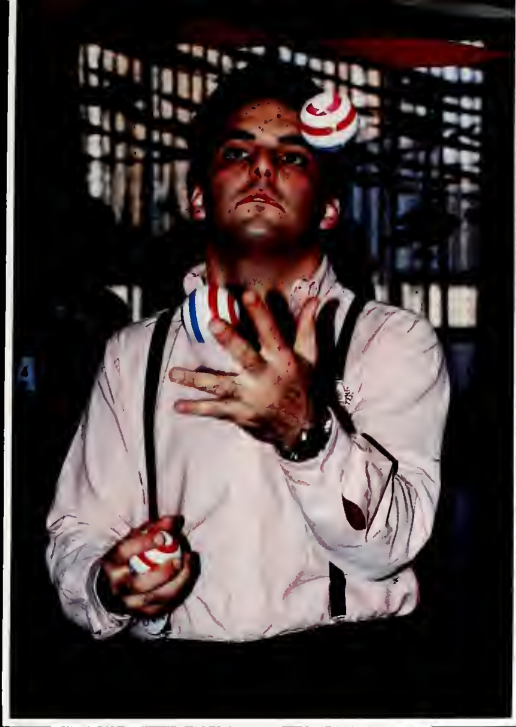

PHI LITES OF THE YEAR  
 FORMAL TEA  
 MARDI GRAS MADNESS  
 ST. PATRICK'S DAY  
 SPRING FORMAL  
 SENIOR BANQUET



Opposite Page, far left- Billy Sandiefer. Top left- Sheila, Julie and Helene. Left-(middle) Menica Prida and Mary Beuttenmuller; Below, Glenda and Eileen. This Page: Left- Doug Currault; Immediate Left- Karen Moll and sisters.

The other side of Greek



Without a doubt, the Bahamas, the Virgin Islands, Akumal and Colorado were the places that got more than one Loyolan thinking of that nostalgic hit song ...







Those were the days





## Loyola gets a rocky mountain high

Tillies, \$76 for food, a pack of gum for half a buck, Daddy Johns, accidents on the T-Bar lift, snow fights inside the condo, and other unlikely places . . . all describe the, "Rocky Mountain High" 50 Loyolans discovered in January at Breckenridge, Colorado.



Opposite Page- Top-Kathy Dupuy running the Downhill. This Page. Top- Suzette Songy and Glen Orville resting after a hard days work at the slopes. Above- From Left- (Back Row) Kathy Dupuy, Suzette Songy, Mark Mouton and Jamie Connelly. Front Row, from left- Pam Kelly, Maurice Prevost and Richard Suarez.





# CLASSES

# Freshmen



ANDREA J AAB



ALEXANDRA M ABERNETHY

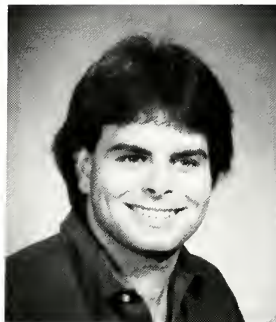

DARREN E ALLINE

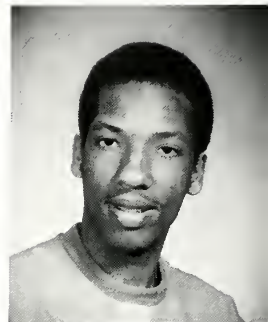

ROY L ALSTON

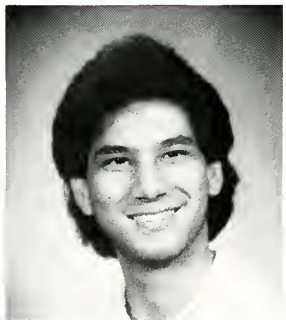

ANTHONY J ANGELETTE

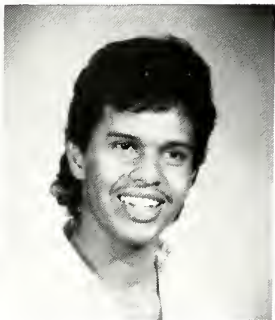

JOSE R ARCHAGA

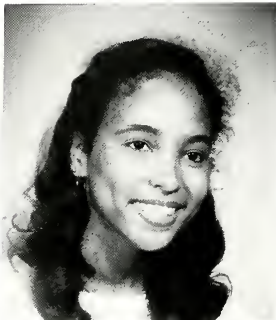

LISA M ALVAREZ

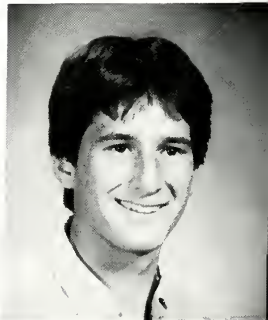

TIM J BABIN

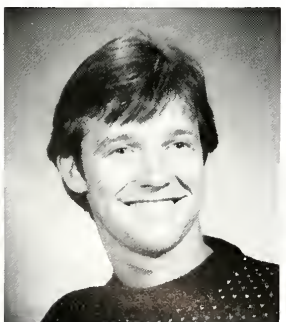

T SCOTT BARBIER

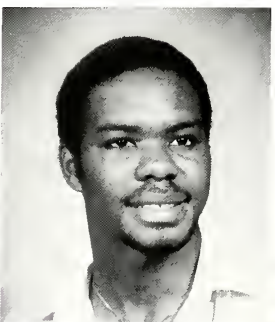

HERBERT C BARNES



LISSA BARRANCO

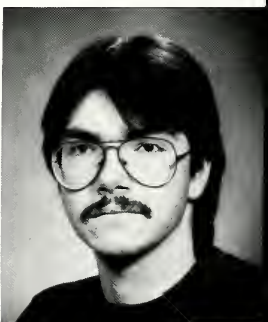

ROBERT R BARRINGER



ASMEET BAWA



IVY M BELL



MARC E BELLONI



RICHARD W BELLEW

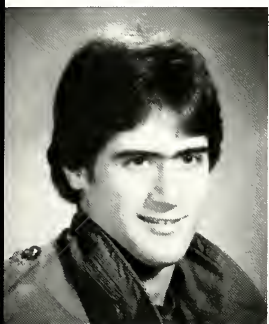

RON BETTEKER



ANN BLANCHARD

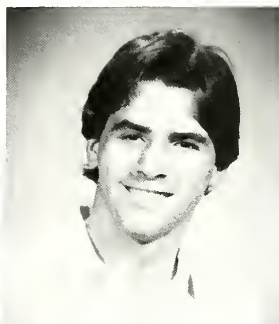

FRANKLIN E BLANCO



LISA A BOLING



1957 CLASS HARD AT WORK

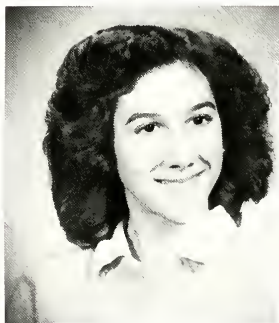

KATHERINE BONINO

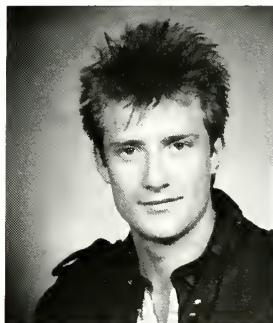

OLIVER S BONKE

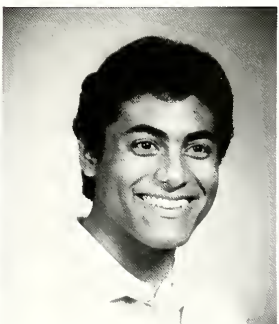

BYRON BONSEIG



LISA A BOLDREAUX



SHEREE A. BOURGEOIS



DAN P. BRADLEY



APRIL BRANDISE



SHELLEY BREWER



STUDENTS AT A WEEKEND RETREAT '57



DAWN BROOKS



MARGIE BROWN



CINDY D. BURNEY



SUSAN S. BURNS



VALERIE R. BURTON



CARMEN R. BUTLER



DONIA L. BYRNES



MARY K. CAFFREY



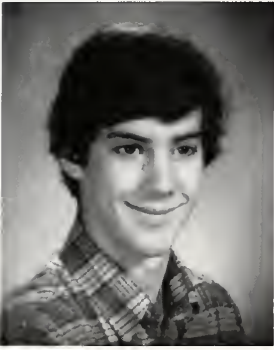

RICHARD J. CAFFREY



MARY E. CARLETON



KYMBAL C. CARPENTER



MARY C. CASENTE



SYDNEY CASEY



MICHELLE M. CASSISA



PEDRO CAZABON



BRADLEY J. CHAUVIN



A 1957 WOLF BANQUET



CHERYL L. CICCARELLO



KENNETH CLARK



WANDA V. CLARK



REYNALDA L. COCHRAN



REBECCA COHEN

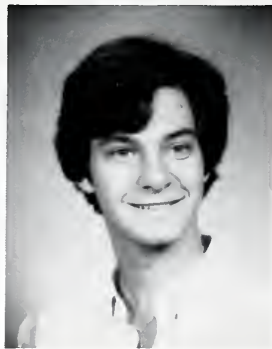

JAMES G. COMEAUX

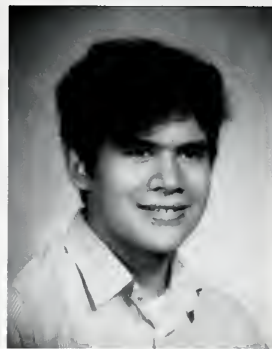

JAMES L. CONRAD



JULIE M. COUNCIL

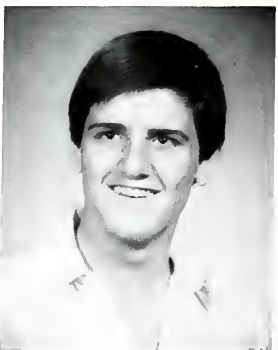

KENNETH J. CRUSE



KIMBERLY J. CUMMINGS



KAI D. CUNNINGHAM



STUDENT COUNCIL TUG-OF-WAR



DONNA DAVIS



BYRON DAVIS

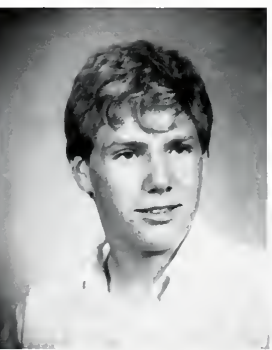

DONALD DEATON



SUSAN DECKERT

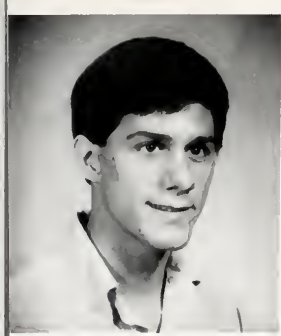

DAVID C DEHOOG



SAVERIO J DE MATTEO



CHRISTINE DEROUEN



DONNA G DERVELOY



KAREN A DIXON



LINDA J DOBY



RUTH A DOMBOSKI



BARRY S DOMIO



MARY P DUFFY



TARA DUNCAN



CARY J DUPART



JANEL A DURAND



SUSIE M EDWARDS



JOAN B ENNIS

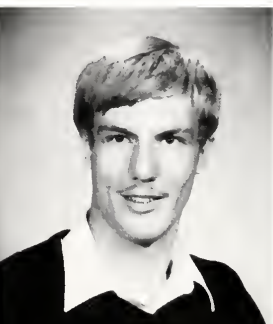

JAY K ESLER



LISA M ESTADE



LARK M. FALL



ISABELLE FALTON



BETSY A. FISCHER



LUCY C. FITZGERALD



CHARMAINE P. FORTI



SCOTT D. FRISCHERTZ



JULIA B. GARCIA



MARY K. GARCIA



KYRSTI M. GAUTHIER



WILLIAM C. GEFFERT



DEIORE D. GELPI



DEBRA A. GONZALES

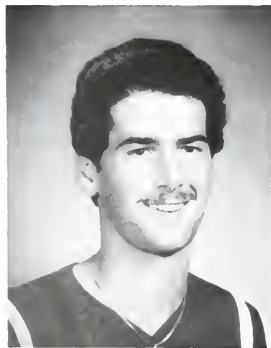

JAY V. GUARINO

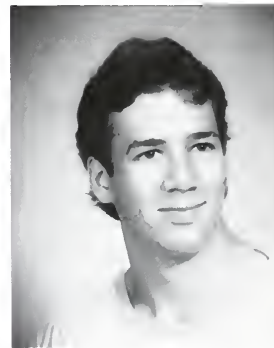

MARC S. GUIDRY



PAULA M. GUILLORY



YVETTE A. HARGIS



MONIQUE T HARRIS



CAROL A HARTNEY



CLARK HAYNES



KIMBERLY G HEBERT



DANA KLEES AT BTS DANCE



DENISE M HEEKIN



THOMAS S HELTON

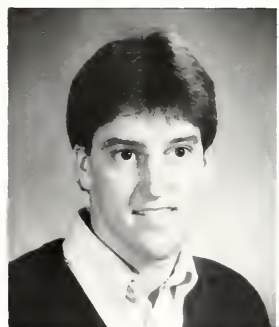

BRADFORD D HERCHENBACH



MYRA L HIDALGO



SUSAN M HILL

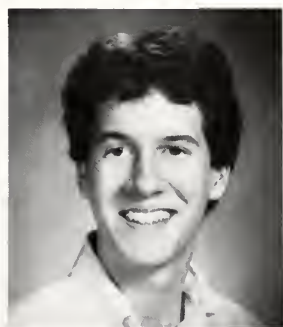

CHRIS J HILSABECK



ERIKA P HOFFMANN



ERIK HOSCH

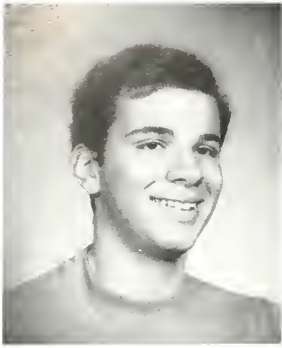

JOHN W. HUGULEY IV



ROBYN K. HUNT

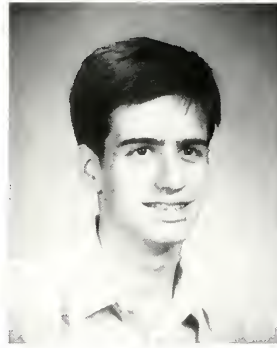

LUIS I. INGLES

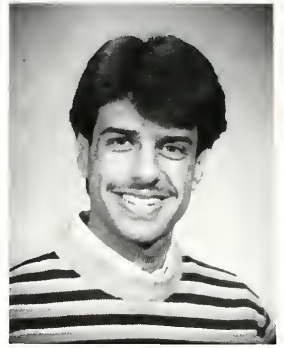

BYRAN J. JIMENEZ

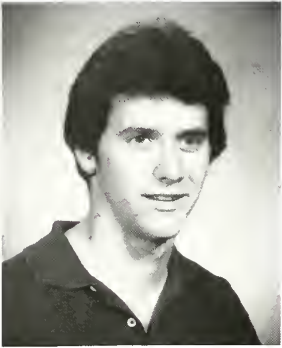

BRYAN S. JOHNSON



OLGA JOHNSON

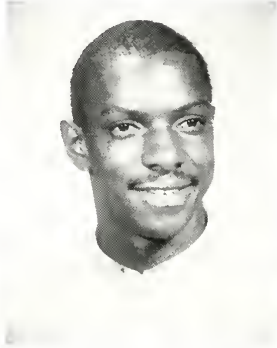

REGINALD JOHNSON



MARY K. JOYCE

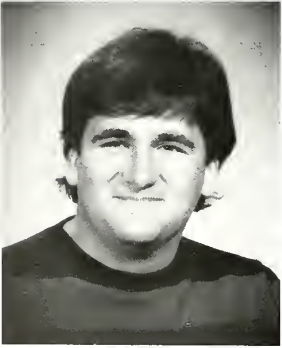

MICHAEL A. KEHOE



CHERYL L. KING

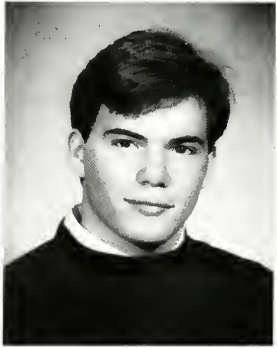

PATRICK KILLIAN



VICKI K. KLEIN

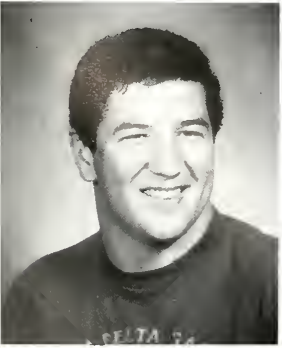

DAVID KRAMER

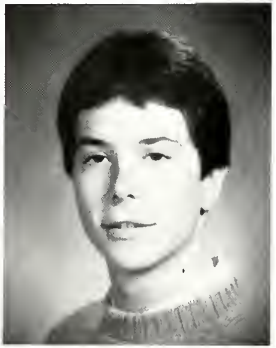

JOSEPH M. KRUTZSCH

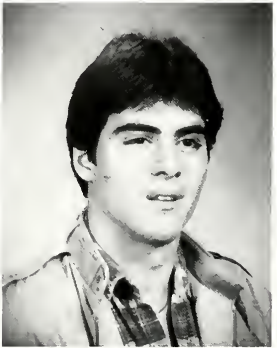

MICHAEL C. LA BONIA



MONIQUE F. LAGE

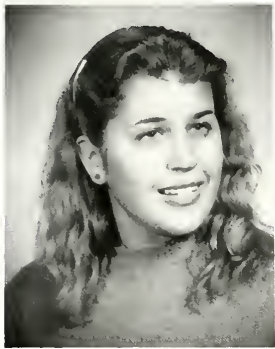

SUSAN LEAL

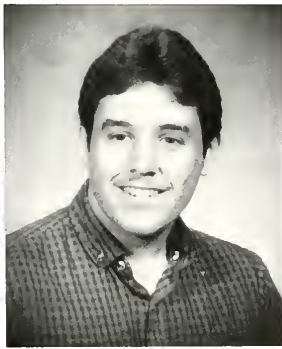

PAUL LOUIS LE BEAU



TERESCAH L. LEMON



JOSEPH LIMA



ELIZABETH A. LINBUBER



JUDY M. LIUZZA



ELIZABETH LO COCO

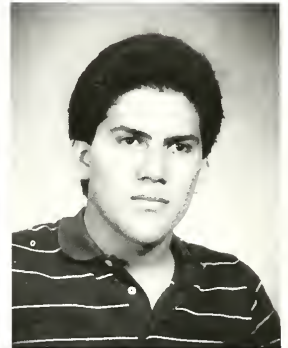

JOSE LOPEZ

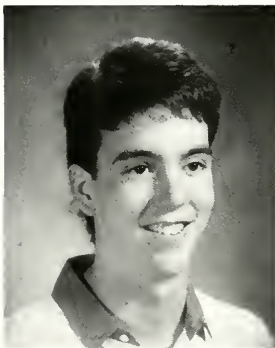

JOHN L. LOTSPEICH



MICHAEL M. LOUVIER



ERIC J. LUNDGLEN



JOHN D. LYNCH



KAREN E. MAGILL

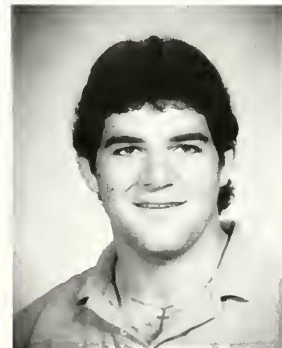

KEVIN M. MAHFOOD

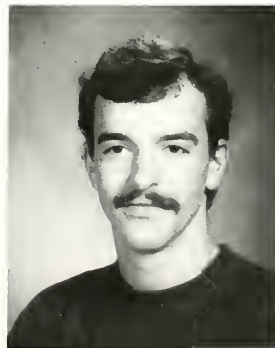

DAVID C. MAJOR



SUSAN MAKELA



ILANA M. MALLORY

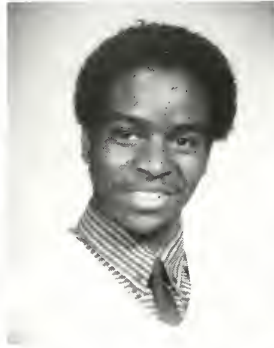

HORACE M. MARCELL



JAQUELYN A. MARKEY



JILL A. MARGUESS



PETER A. MARTIN



KELLY MC ARTHY



MISSY R. MC COOK



CATHRINE C. MC GOUGH



LOYOLA SCHOOL OF LAW '56



ANN MAIRE MC KENNA

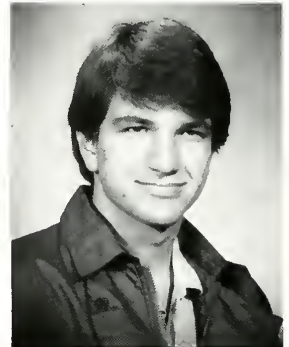

THOMAS MC LEAN



COLLEEN M. MC LOUGHLIN

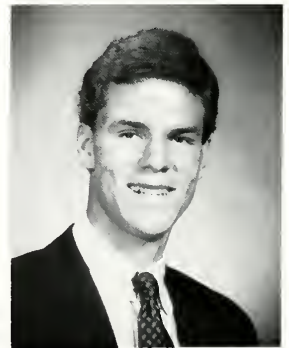

JOHN C. MC NAMARA II





REBECCA M. MEYERS

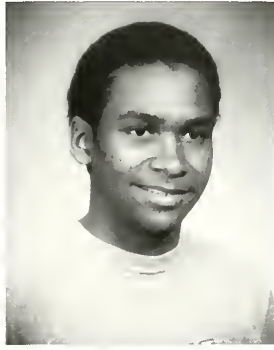

TRACY M. MERCADEL

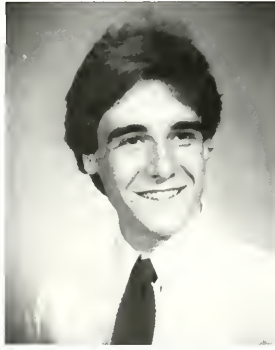

DAVID MILLER

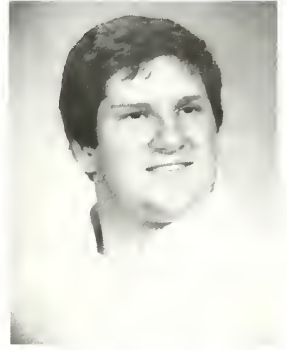

MATTHEW K. MILLER



RAMIE K. MILLER



LURIE A. MIRE



TANYA M. MITCHELL



MARNIE A. MONTAGUET



LORENZO LORENZO & LISA ROUSE AT LIAISON PARTY

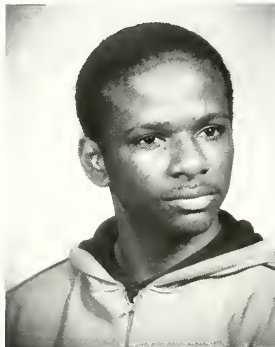

GARTH D. MONTEGUT

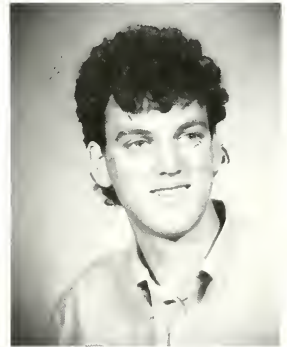

THOMAS L. MOORE JR.

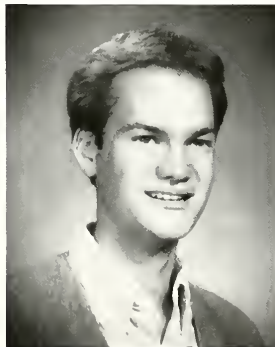

GREGG C. MOSS



SUSAN M. MURRAY

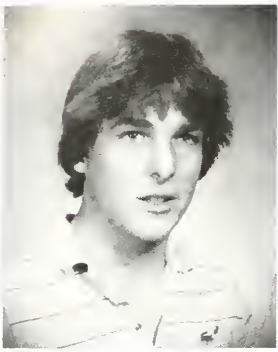

KEVIN J. NESTOR



PATRICIA J. NIEMECK

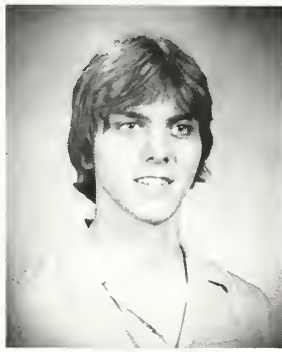

LEE B. NORRIS

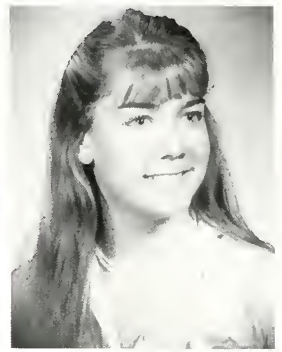

PATTY O'BRIAN



KATHRYN KONTOS, TOM RAYER, DEMETRA KRINGAS

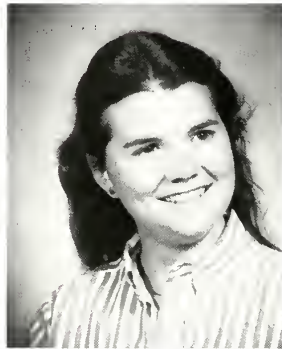

GRAECINDA O'GRADY



PAT O'HARA



ERIN M. O'KELLEY

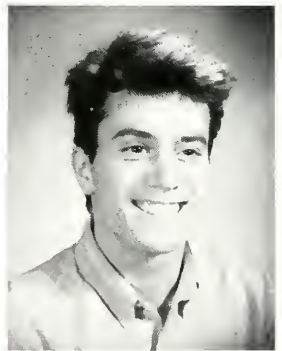

KEVIN J. OTTO



BRIGITTE H. PAILET

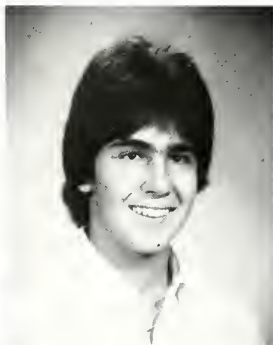

ROBERT A. PAJARES JR.



THERESE M. PAPPALARDO



LESTER LEON PARMENTER

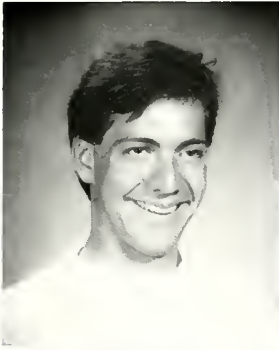

ROBERT A. PASCAL

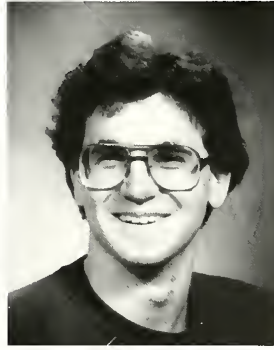

THOMAS JOHN PAUKEN



MARY FRAN PECHULS



ANDREA T. PELAS



JIM HOTARD AT FALL FEST



THEA M. PERKINS



CHRISTINA PETROU



KATHLEEN PHILLIPS

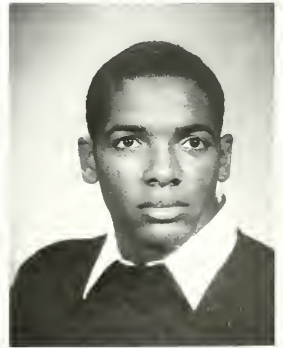

OCTAVE L. PICOT



ALBERT QU Aid



REBECCA L. QUICKLE



ANJANETTE MARIE RATLEFF



DANIEL REARDON



MARY REES



HELEN REGIS



SUSAN MICHELE REYES



JOSEZ MARIA RICARDO



PHARMACY STUDENTS -1941

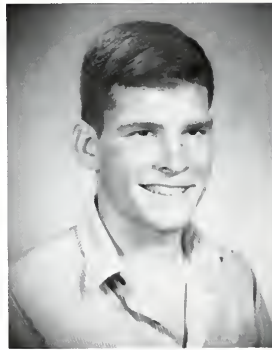

EDWARD C. RIEHLE



RAY R. RITCHEY



GLORIA JEAN ROBERSION



BRAD RODA



MARIELA M. RODRIGUEZ



DAVID A. ROME



RANDALL CHARLES ROMERO

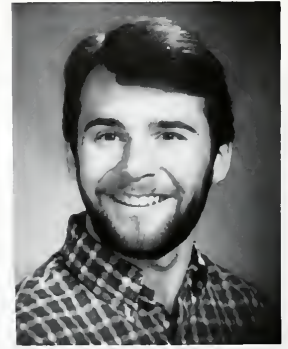

STEPHEN J. ROPPOLO



HERBERT J. ROTH

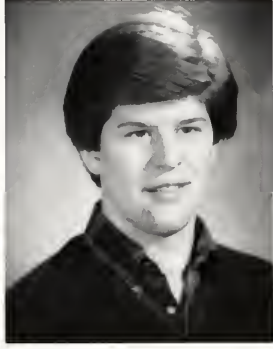

THOMAS J. RUSSELL



ESTELLE MARIE RUTH



SUSAN RYAN

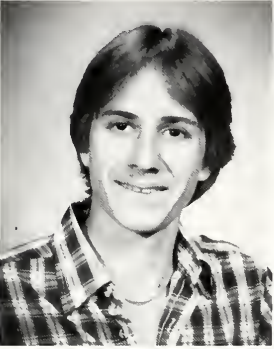

RAYMOND J. RYBICKI



LYNN M. SALVATORE



RENE E. SANCHEZ



JEFFREY SCOTT SBISA

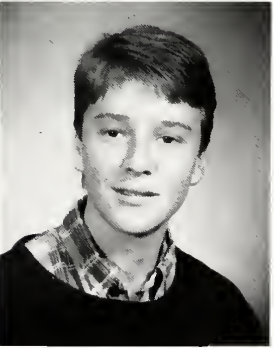

WALTER GUY SCHEUERMANN

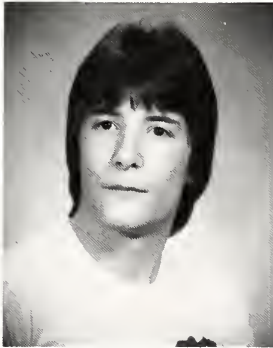

RHETT JAMES SCHMITT



STEVEN R. SCHMIT

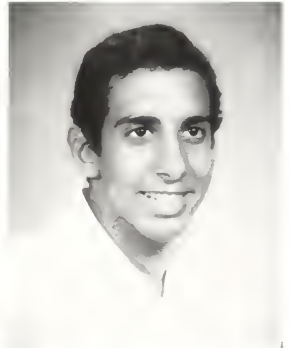

PETER CHRISTOPHER SCHNEIDER



SANDRA SCHOF

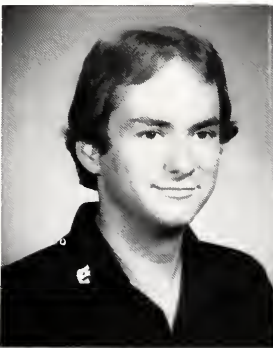

DONALD JAMES SCHOUEST



DIONNE CAROL SCIENEAUX



SAMUEL JOHN SCILLITANI JR



ERIC R. SELLMAN

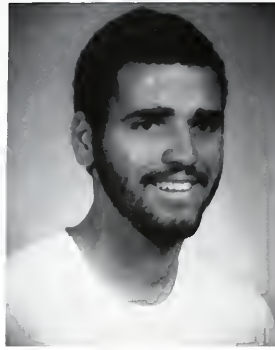

LESTER ORVILLE SHIELDS



JOHN K. SINGLETARY



DELATOR SIMMONS



STUDYING IN THE LIBRARY



MICHELLE M. SLOCUM

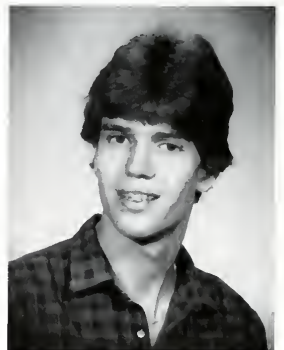

STEPHEN DAL SMITH



TATIA E. SMITH



SPEAR T. SPEAR



KEVIN O. SPENCER



JANA STEINGREABER

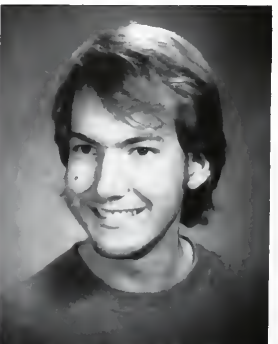

ELWOOD STRICKLAND



NATALIE TARSNEY



SIMFRONIA TAYLOR



TODD J. TEDESCO

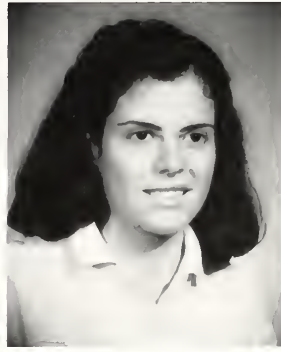

LUCIA TERAN



LORNA ANN TERRELL



TOM WALSH CAMPAIGNS FOR A&S PREXY



CLAIRE THIONVILLE



LISA THOMAS



KATHERINE MARIE TODD



PAUL JAMES TOUPS

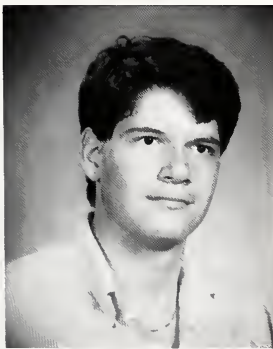

DAVID G. TREPAGNIER



EVIE URBANOWICZ

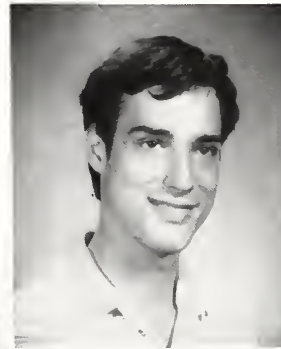

PAUL ANDREW VANGEFFEN



ALEXANDRA VASSILOPOULOS



DALE P. VELEZ



MARINA B. VERPLOEG

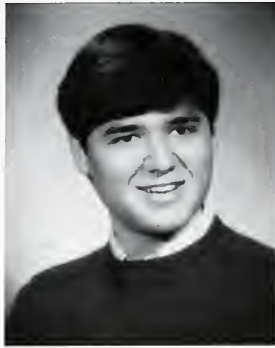

JOSEPH VIERA



LILA VIJIL



JAMELDA WASHINGTON



LESLIE WEGMANN



FRED MASON WEST



REBECCA MARIE WESTERLUND



MUSIC SCHOOL CELEBRATES ST. PATRICK'S DAY



ELIZABETH ANNE WHELAN



CHERYL ANN WHITE



BRIN LA CONDANCE WILLIAMS



ANGELA M. WOODS



# Sophomores



ALEXANDRA M ABERNETHY



FRANCES ALBERGAMO

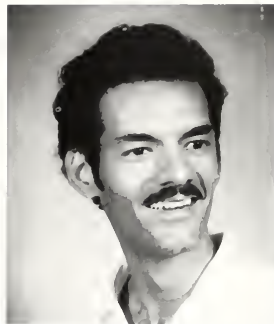

HARRY ALBERT



GRALYN P ALEXANDER



RENE P ARMSTRONG



LILLIE R ASARO



BLAINE G AUSTIN



MONICA J BARRECA



SANDRA A BASTONE



LAURIE A BAUMGARTNER

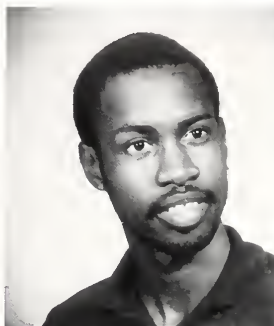

WILSON E BELL



ZIPPORAH I BELL



STEPHANIE M. BESLIN



MARY R. BEUITTENMULLER

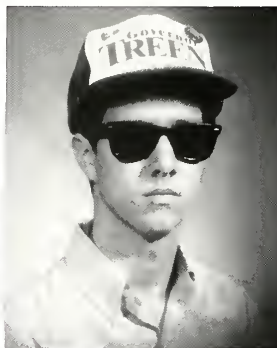

JOHN B. BIGHATTE



MARGARET J. BISHOP

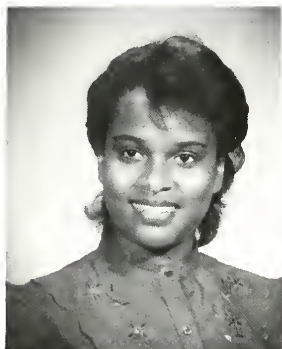

AVIS A. BORNE

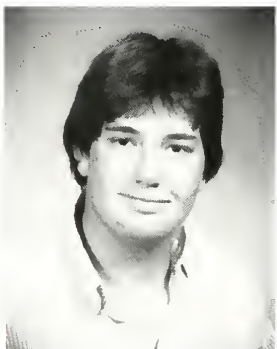

MILES BRANDON



BARBARA S. BRAY

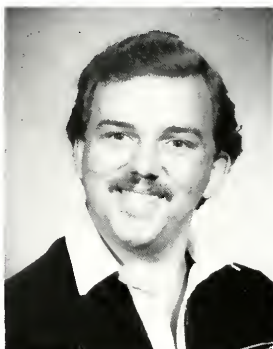

ROBERT D. BRUNET



MIDNIGHT CRAMMING LEADS TO MID-DAY NAP '56



ROBERT A. BULLINGTON

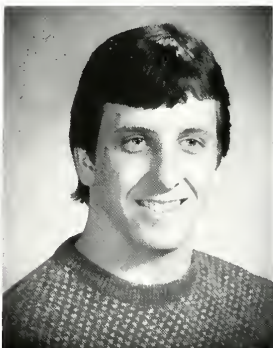

BARRON C. BURMASTER



SABRINA J. BURROUGHS



RON BRYLSKI



SANDRA P. CARP



FRANCISCO E. CASERO

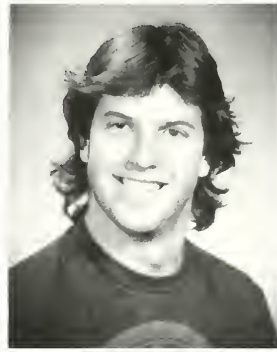

PETER M. CASSIDY



GUYLEEN R. CASTRIOTTA

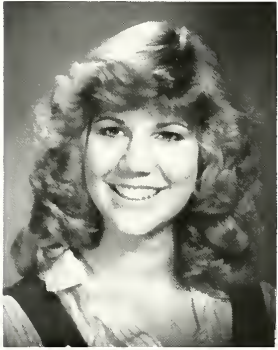

CHERYL L. CALLAHAN

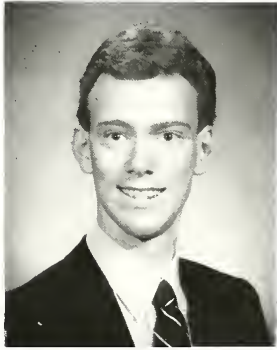

DWAYNE E. CARTE

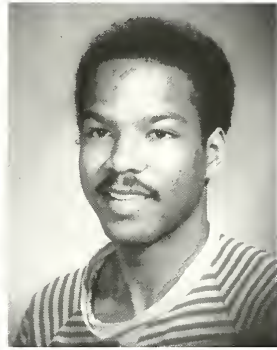

JAMES P. CARTER

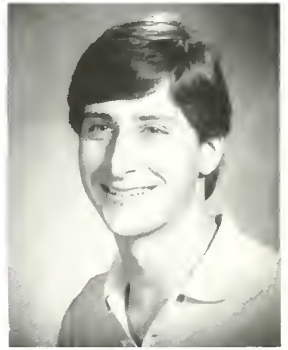

JEFF J. CAVE



STUDENTS CHOOSE 1956 HOMECOMING QUEEN



KATHLEEN A. CEKIC

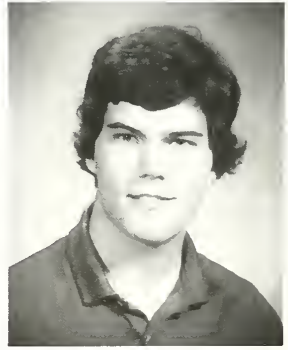

JEFF P. CHAPPUIS



CHARLES F. ALBERTARIO



SHELLOND D. CHESTER



SACHA B. CLAY



MARGO CONTRERAS



MONICA CONTRERAS



MARIA C. CORDERO



GREEKS GET TOGETHER FOR SOME FUN IN THE PUB



CAROLINE T. CORY

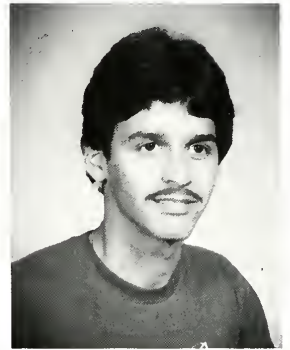

JEFF W. COTTEN

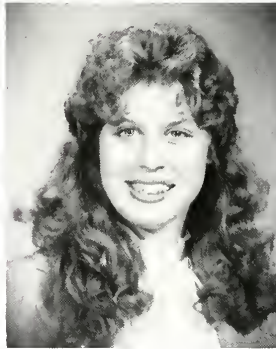

MARSHA A. CRADIC

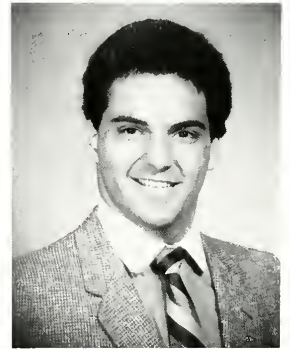

DOUGLAS CURRAULT



DINA M. DI MAGGIO



FRANK DIMARIO



SHARON M. DOHERTY



BRETT A. DUHE

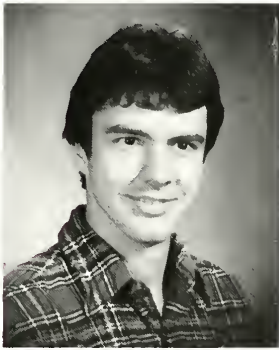

MICHAEL P. ECKERT



PAULETTE EMELLE



TRACY M. EVERSON



DIANE R. FINNERTY



OH, THE HASSELS OF REGISTRATION '58



ANNE T. FOOTE



VICKI M. FOSTER



JAMES C. FOWLER



GWENDALYN FRAZIER



RAEGAN GALLAGHER

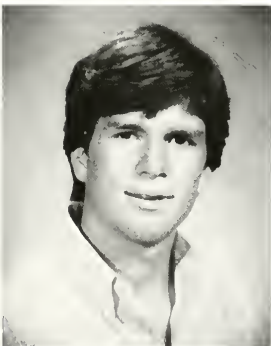

JIM D. GARVEY



MARY GARVEY



ROBYN A. GERHART



MARIJA M. GUIDRY



TIMOTHY GUIDRY



MARK HABERT



HELENE HALEY



SHARI L. HARRIS

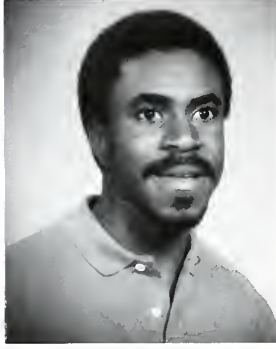

ERNEST R. HARRISON JR.



MICHELLE M. HENNEN



AIDA M. HERNANDEZ



HAD ENOUGH YET BOYS - '59



LISA HICKEY



MICHELLE M. HIGGINS



JULIE HOFFMAN



ODILE R. HOLAHAN



GREGORY P. HOLMES



STEPHEN R. HUNTER



JAMES HYMANN



ELENORIS D. JACKSON



ANN MARINO AND TOM RAYER POSE FOR A PICTURE



KELVIN L. JACKSON

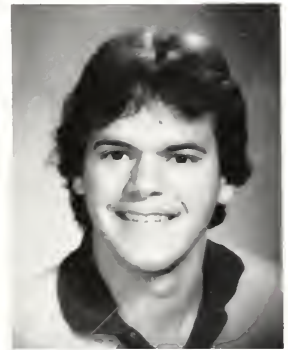

HECTOR A. JIMENEZ



BILLIE JOHNSON



LISA L. JOHNSTON

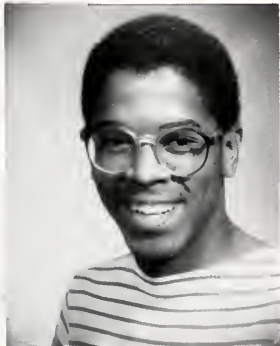

DENNIS T. JOSEPH

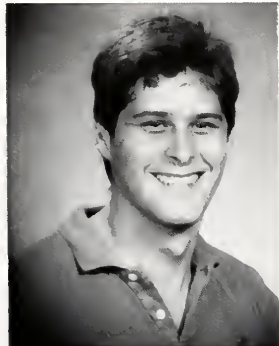

ERIC S. KINCH



ROBERT M. KITCHEN JR.



KATHERINE C. KONTOS



KIMBERLY C. KRAUTTER



RUBBERCAT KRAUTTER



DIMETRA G. KRINGAS



V. JUSTIN LA GARDE



1955 DENTAL STUDENTS FIND AN OBLIGING PATIENT



GELSOmina LANZAS



LYDIA LEDET



JULIE A. LESSER



VICKY L. LIVINGSTON



ARLENE LOMBARD

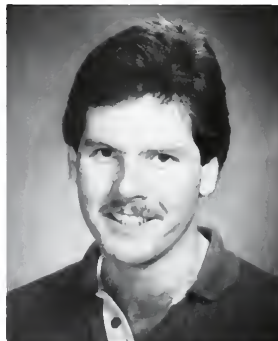

BRIAN S. MAHER

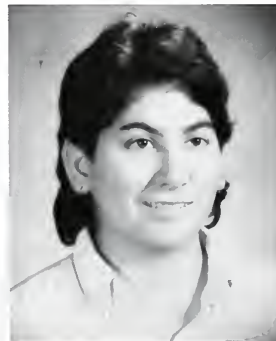

LEANNE J. MALLINI

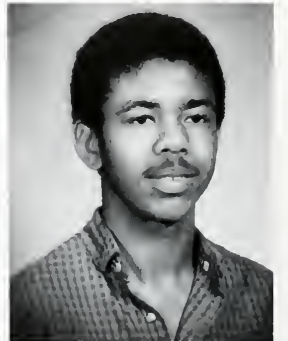

KEVIN MC CLUE





JULIE MC DONALD

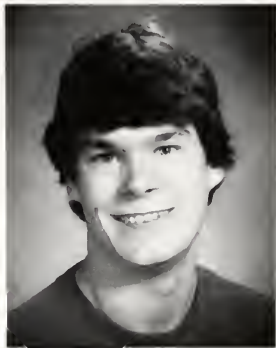

PATRICK K. MC NULTY



PASHA A. MEIMANN



ELIZABETH M. MESSINA



METERMAIDS



CRYSTAL M. MIKELL



TROY MILLION

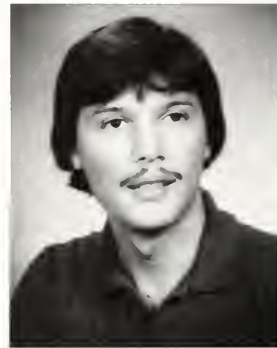

JOSE MIXCO



PHARMACY STUDENTS IN ANALYSIS LAB '52



JACQUES L. MOLAION



SONYA M. MONTGOMERY



JOE MORRIS

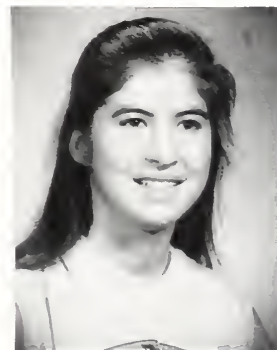

TINA M. MORTELLARO



VICTORIA H. NEWSOME



ANNE M. O'HARE



MONROE PARRISH



OSCAR PEREDA



MICHAEL PEREZ



DONNA M. PHILLIPS

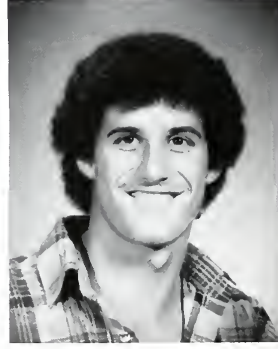

STEVEN A. PIZAAZ



COLETTE M. PIERRE



MAVIS A. POLO



VALERIE L. PLAUCH



RUSSEL N. POWELL



PAMELA E. PRATT

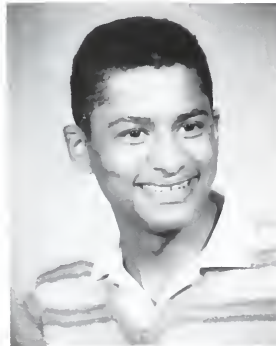

ALFRED B. PRICE

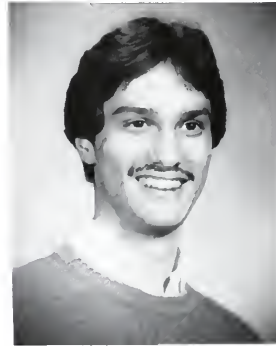

MAURICE PREVOST



TOM RAYER



DARNISHA REDDICK



ANGELA C. REY



ARTURO F. RIERA



THERESA L. RINDERLE

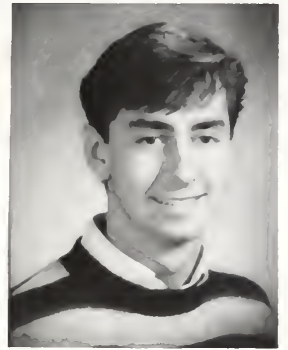

AL ROCHE



SOME BASEBALL PLAYERS OF THE 1947 TEAM

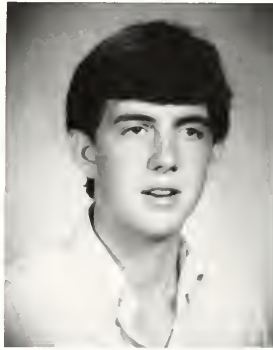

LEONARD J. ROLFES

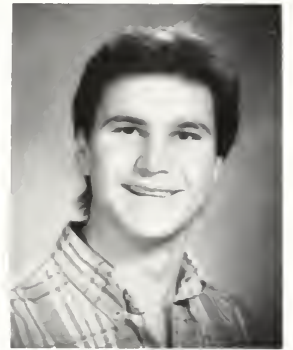

CHARLES S. ROME



LESLIE A. RUIZ

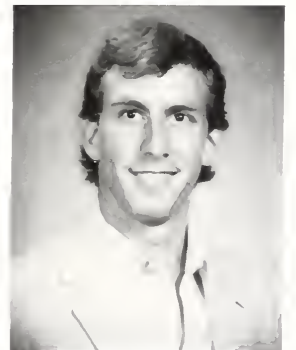

CHARLES A. SABADELL

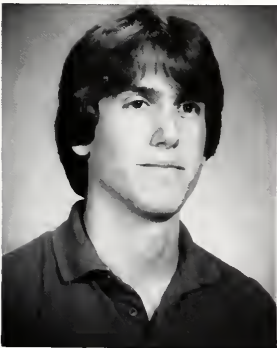

GUY J. SCHACKMAN



JILL ST. ROMAIN



MICHELE ST. ROMAIN



SUSAN SANDERS



MARIA SAN MIGUEL



JOHN H. SCHEYD



LAUREN A. SCHEXNIDER



PAMELA A. SEDMACK



"A TWELFTH NIGHT" BY THE '52 THESPIAN SOCIETY



SHELLEY A. SHACKLEFORD

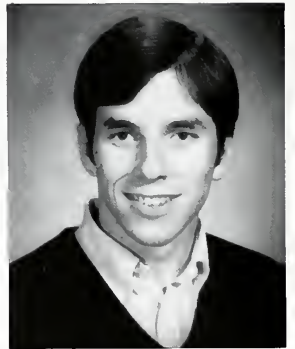

MICHAEL L. SHEA

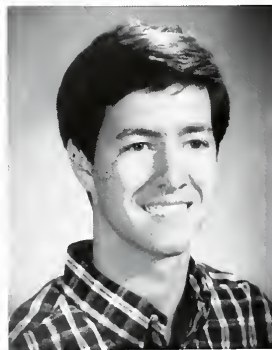

JOHN J. SHELDON



BIBI A. SIMCIC

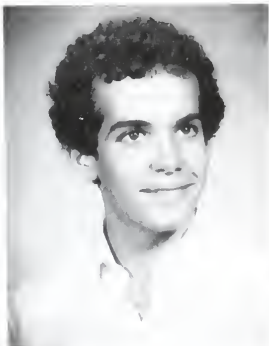

MICHAEL J. SIMMONS



HERBERT A. SKIDMORE



DANIA I. SOSA



DEBRA D. SPEARS



KAREN SPIKES



SHANNON SPRING



MICHELE STARNES



LISA TAYLOR



ELIZABETH A. THIBODEAUX

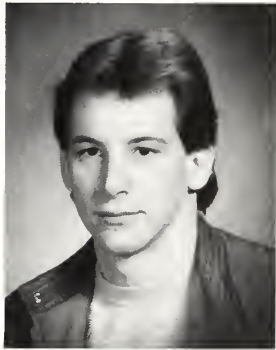

CHRISTOPHER J. TROSCLAIR



VALERIE A. TURNER

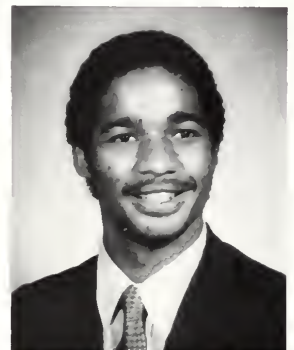

DOMINIQUE J. TWIGGS



THE LATE HENRY DUPRE AND MORTON DOWNEY SHARE OLD TIMES



MAUREEN E. TYDLASKA

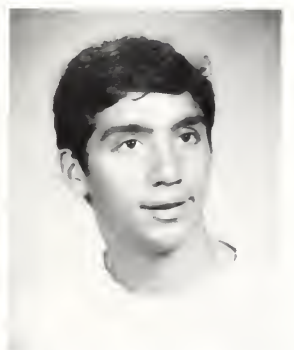

MICHAEL VALES



ABRAHAM VAN HEEL



MAURA VEZINA



CATHY VOISINET



CHRISTOPHER WALLACE



MICHAEL J. WADDINGTON

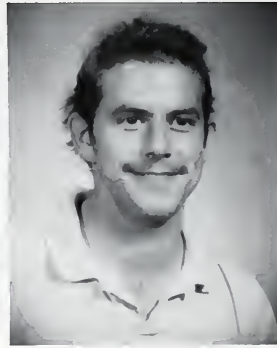

JAMES WARD III

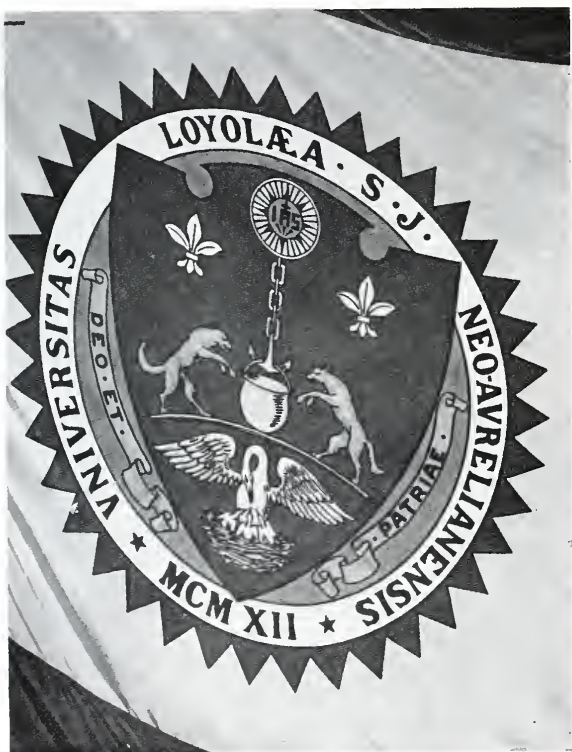

OUR AGELESS SEAL

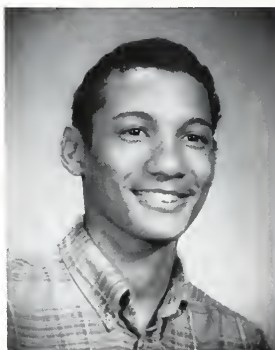

ELMORE P. WASHINGTON

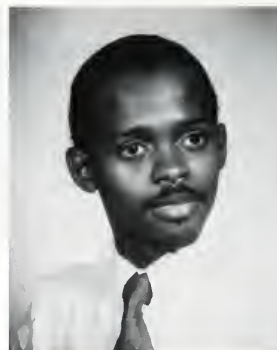

DARREN G. WELLS



PEGGY M. WEIMANN



CAT



LINDA H. WILLIAMS



RHONDA L. WILLIAMSON



SYLVIA A. WONG-VALLE



LAUREN G. ZECENA



# Talent is a tradition at Loyola with plays . . .



. . . in 1958

One talent Loyola displayed in its plays throughout the years was a flair for diversity. One year comedy reigned, the next music, and then it was time for a little mental anguish as was the case in 1957 with the production of "Oedipus."



. . . in 1963

. . . in 1957







**cast**

Potemkin ..... Wendell Laurent  
 Orphan ..... Marc E. Belloni  
 Angel..... Cindy Clark  
 Rich..... Jay Malarcher

In the more recent past the 1983 production of "Celebration" pulled the theatrical thread of music, comedy, drama and dancing together and created a most successful play.



# and Arts Festivals . . .



When it comes to talent, Loyola's got it . . . and sometimes it just doesn't change. In 1957, the audience loved the musicians who played the horns. By 1983 the instruments and the reaction to the music were still the same. About all that changed were the outfits the players arrived in.





Dancing is yet another talent displayed by Loyola students in Arts Festivals and Talent Shows. Although various types of dancing come and go in popularity, one thing is for certain, students love to exhibit their talents.



# and International Student Week.



One talent displayed at Loyola in the spring of '84 wasn't by University students but rather guests from Latin America. This troop of dancers dished out a healthy portion of Latino dancing. From the crowd's reaction the show was an enjoyable endeavor.

In 1963, construction workers still had a few piles of Mother Earth to negotiate before construction of the Joseph Danna Center, the new Student Union, could begin ...



... 20 years later in the fall of '83, students younger than the union celebrated its 20th anniversary and its first birthday.



Although the Spring and Fall fests both drew large crowds, in the Fall of '83 and the Spring of '84, each offered quite different qualities. In the Fall, the Sheiks excited the crowds with a daylight concert ...



## Fall Fest



# Spring Fest



... A few months later, the great Irma Thomas split the night air with some of her inimitable, soulful notes that New Orleanians have come to easily recognize. One thing is certain, everybody passed one good time, may oui chéré.



SHIELA EARTHMAN

BUSINESS PRESIDENT





The Wolf  
Salutes



the Class of

84

The long awaited day finally arrived for Loyola Seniors. On May 20, 1984 and May 21, 1984, Loyola Law School and Undergraduate Division, respectively, saw the commencement of another class. The Law School proceedings were held in the afternoon in the Orpheum Theatre, and the Municipal Auditorium was the site of the Undergraduate exercises one night later.

Right: The official procession into Holy Name Of Jesus Church for the Baccalaureate Mass. Center: The scene of the 1984 Loyola commencement in the Munciple Auditorium. Below: A happy GRAD!!



Seventy-Third Commencement  
**LOYOLA UNIVERSITY**  
New Orleans, Louisiana



Left: With a grin on his face, Robert Barth receives his diploma. Above: Students line up for the Baccalaureate Mass at Holy Name of Jesus Church. Below, left Students happily receive their diplomas. Below Reverend James C. Carter, S.J. and Robert A. Preston, Ph.D. presented the students with their degrees.

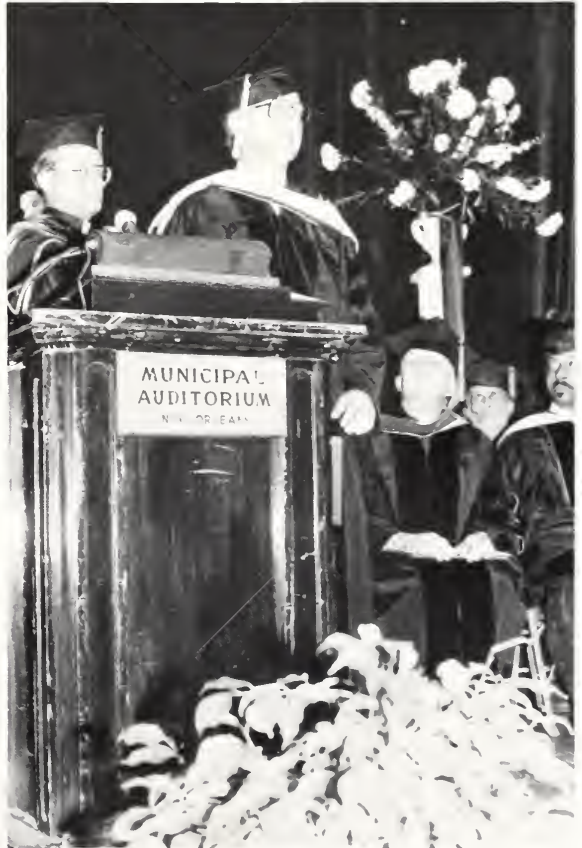



Top: Students anxiously await the signal to proceed into the auditorium. Top, right: Karen O'Donnell happily receives her degree from Father Carter. Above: Mike Hennessey finally gets his chance!

### ORDER OF PROCEEDINGS

- PRESIDING**  
 - Most Reverend Philip M. Hannan, M.A., S.T.L., J.C.D., D.D.  
*Archbishop of New Orleans*
- MASTER OF CEREMONIES**  
 Robert A. Preston, Ph.D.  
*Vice President for Academic Affairs*
- PROCESSIONAL** ..... Loyola University Orchestra  
*Dean Angeles, Conducting*
- INVOCATION** ..... Reverend Thomas Madden, S.J., Ph.D.  
*Dean of Campus Ministry*
- NATIONAL ANTHEM** ..... Suzanne Duplantis
- WELCOME** ..... Reverend James C. Carter, S.J., Ph.D.  
*President of Loyola University*
- CONFERRING OF DEGREES,**  
*honoris causa* ..... Reverend James C. Carter, S.J., Ph.D.  
 and Robert A. Preston, Ph.D.
- Nash C. Roberts Jr., meteorologist, receives the degree of  
 Doctor of Science, *honoris causa*
- David F. Dixon, founder, United States Football League,  
 receives the degree of Doctor of Humane Letters,  
*honoris causa*
- ADDRESS** ..... David F. Dixon  
*Founder, United States Football League*
- AWARDS** ..... Reverend James C. Carter, S.J., Ph.D.  
 and Vincent P. Knipling, M.A., *Vice President for Student Affairs*
- Charles H. Bailey  
 Alpha Delta Gamma Award ..... John Patrick Killilea  
 John G. Arnold  
 Cardinal Key Award ..... Kim Elizabeth Moore  
 Mary Catherine Wilson
- CERTIFICATION OF DEGREE RECIPIENTS**  
 Graduate Studies: Director John F. Christman, Ph.D.  
 Arts and Sciences: Dean Maria Falco, Ph.D.  
 Music: Dean David Swanzly, Ph.D.  
 Business Administration: Dean John E. Cave, Ph.D.  
 City College: Dean Fredrick J. Dobney, Ph.D.
- CONFERRING OF DEGREES** ..... Reverend James C. Carter,  
 S.J., Ph.D.
- CLOSING PRAYER** ..... Francis C. Doyle, LL.B.  
*Chairman of the Board of Trustees*
- RECESSIONAL** ..... Loyola University Orchestra

ORDER OF PROCEEDINGS



1:30 P.M.

- Processional.....Loyola University Orchestra
- Invocation.....Reverend Henry R. Montecino, S.J.  
Chaplain of the School of Law
- The National Anthem.....Loyola University Orchestra  
Sung by Mr. Mitchell J. Landrieu
- Welcome.....Reverend James C. Carter, S.J.  
President of Loyola University
- Reading of the Citation for the Degrees  
(honoris causa).....Thomas H. Sponsler,  
Dean of the School of Law
- Conferring of Degrees  
(honoris causa).....Reverend James C. Carter, S.J.
- Doctor of Laws Recipient.....Mrs. Rosa Freeman Keller
- Doctor of Laws Recipient.....Mr. Charles Keller, Jr.
- Commencement Address.....Honorable John A. Dixon, Jr.  
Chief Justice of the Louisiana Supreme Court  
"Our Legal Heritage?"
- Conferring of Degrees in course on the candidates,  
The President of Loyola University
- Thomas H. Sponsler, Dean of the School of Law will present the  
Degree Recipients for their Diplomas.
- The Honorable William V. Redmann, Chairman of the Visiting  
Committee for the School of Law will administer the Charge to the  
Graduates.
- Recessional.....Loyola University Orchestra



Top: Reverend Henry R. Montecino gives the invocation. Above: The faculty look out to their anxious Law students. Left: One of our future lawyers stands proud after graduation.



# Juniors



ROBIN R. AMATO

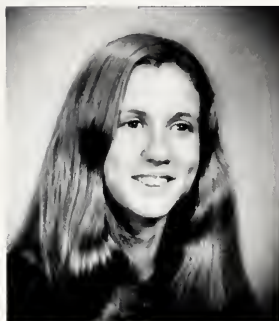

JILL ANDING



CAROL LYNN BANGS



CARLA BARROW



ANGELA LYNN BARTUSH



JAY W. BAXTRESSER



DEBORAH BELIN



MELISSA BENDER



BRIAN BERRIGAN



JOY BETHANCOURT

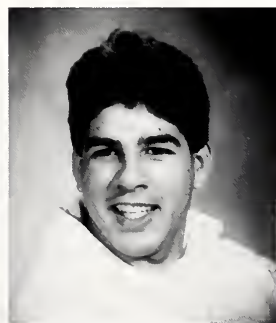

ALBERTO BEUSES



JUSTIN BIGHATTE



MIKE BIGHATTE

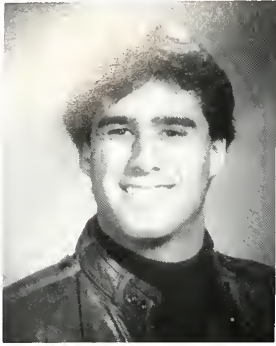

JORGE R. BLANCO



BRUCE BOUCREE



LISA BOUTTE

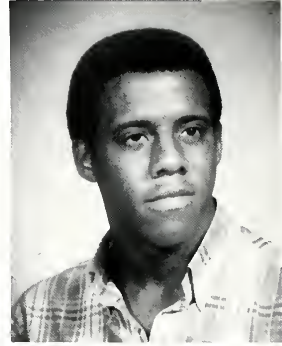

DARRYLE BRICKLEY



DARRYL BROGLE



SHERRY BUCHANAN



SHERYL BURY



TRUDY CAMBRE



STUDENT PRACTICE FOR '57 OPERA WORKSHOP

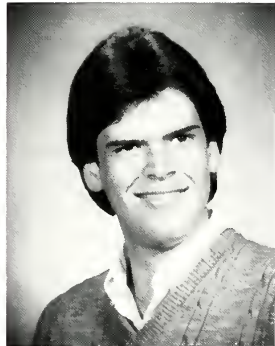

BRUCE GANDEBAT

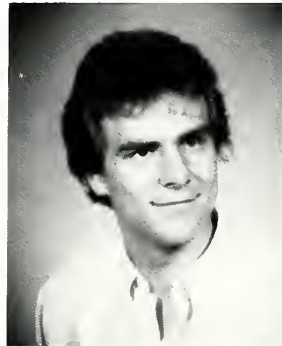

EDWARD CARLSON



MICHELE A. CARTER

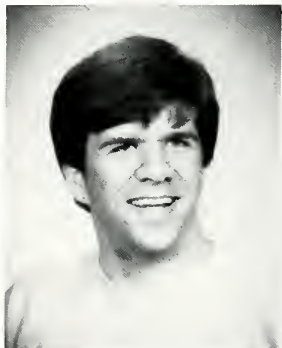

HOWARD CASTAY





KAREN GRACE CASWELL



E.C. CHRISTENBERRY



DEBRA ANN CINQUIGRANNO



ANGELA DENISE COLEMAN



HALLOWEEN PARTY '65

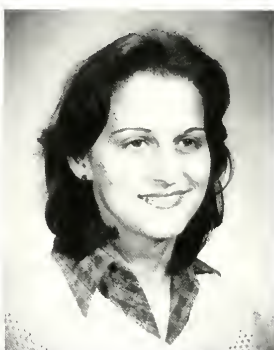

DESIREE DACHRAOUI



TYRUS DANIEL



DEBORAH M. DECKER



LAURA MARIE DEFLEY

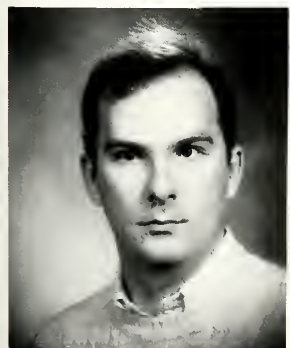

PATRICK D. DE ROUEN



JENNIFER ANNE DILLON



JOYCE ALISA DIXON



PAM S. DOBSON



PHILLIP DONALD



CYNTHIA DONNELLY



WARDETTE MARIA DUCOTE



MARGO ANN DUPLANTIER



KATHY DUPUY



TERE M. ELBON



LISA JO EVERETT



MITCHELL FERRAND



STUDENTS AT A '68 MILITARY BALL

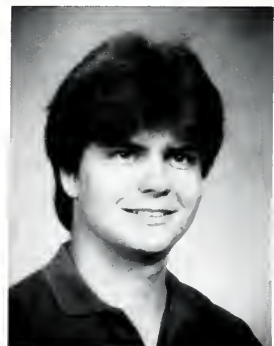

ROBERT R. FOLSE

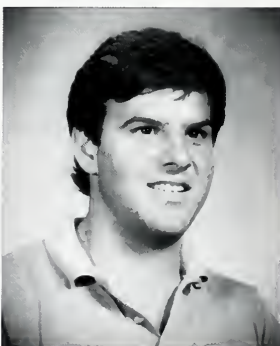

WILLIAM J. FRANCONI



SUSAN ALYCE FRITSCH

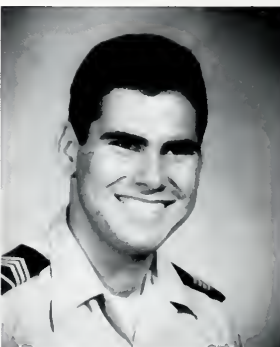

EDWARD FUENTES



MICHAEL D. GARON



VINCENT PAUL GAUTHIER



ANGELA A. GERRETS



RAYMOND J. GIACONTIERE



RICHARD JAMES GOLDKAMP



CATHERINE A. GUASTELLA



GARY GUILLEN

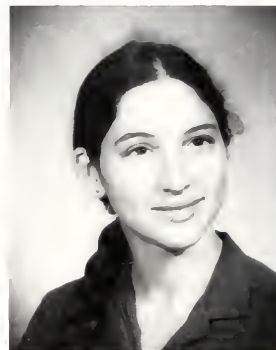

TERESE D. GUILLERMAN



SIG EP & DATE AT BACK TO SCHOOL DANCE IN HARDEE'S



AMY E. HAMMOND



MICHAEL J. HANNAU



GARY HAYES



STEPHANIE HEIDEMANN



KAY JEAN HELLMERS



KEITH G. HERIL

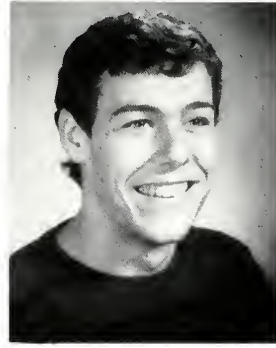

KURT HEUMANN



GUARD HORTON

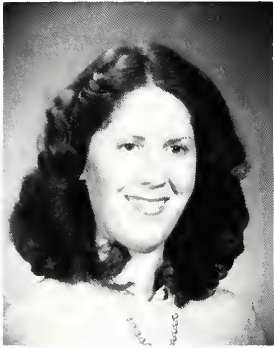

KELLEY HOWAT



BILL HYDRICK



CELIA HYMAN



JUDITH HYMEL

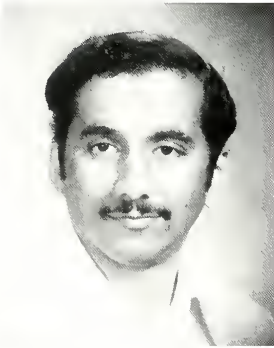

JOAQUIM ISRACIES

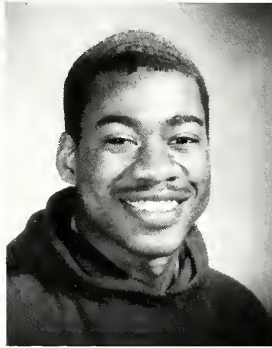

TYRONE JOHNSON

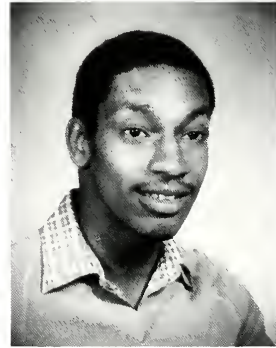

PATRICK JULIAN



LISA ANN KELLER



KAREN ANN KIEFER



VIRGINIA KINDELAN

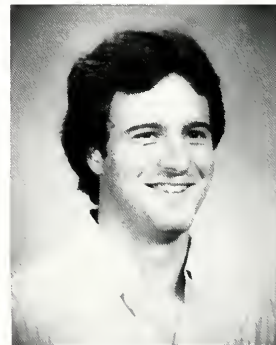

ROONEY LACOSTE



DANA MARIE LANDRY



PAMELA ANN LO COCO

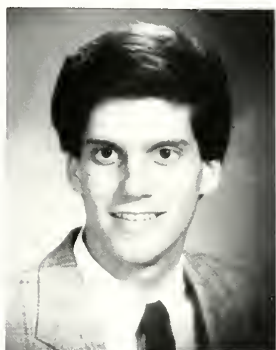

LORENZO LORENZO



EILEEN LUMAR



BILL MACDOWELL



BAE OF '52 SHOW OFF THEIR NEW DRAPES

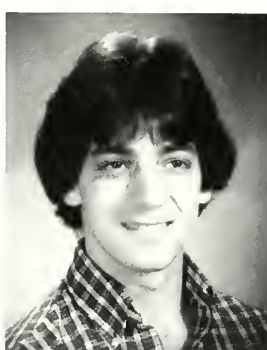

MILO K. MANNINO



ANN MARIE MARINO

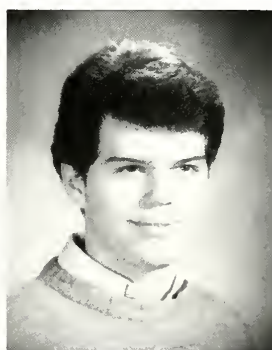

ERIC MARTIN



MARIA ISABEL MARTINEZ

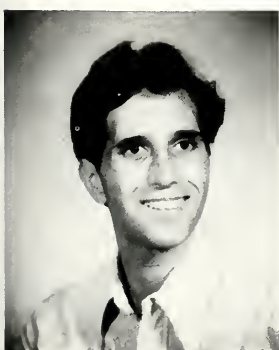

RAMON MARTINEZ



JAN MAU

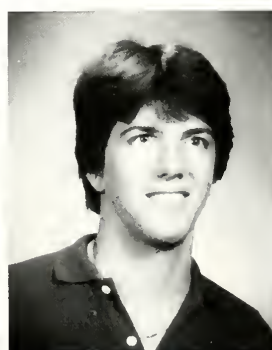

GEORGE MAYER



LAURA MCBRIDE



DEBBIE MC CLEARY

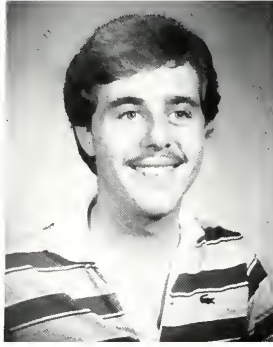

JOHN MC COOK



KATHERINE MESKELL

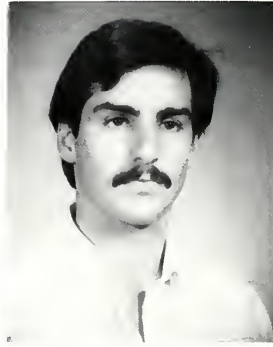

JOSEPH A. MESSINA



FRESHMAN OF '57 PLAY POOL AFTER REGISTRATION

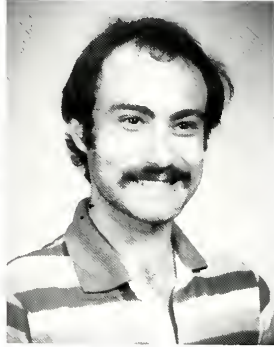

ALVARO MIGUEL MONTERO

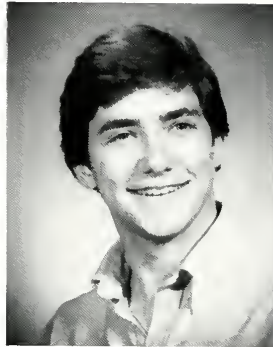

GREG MONTZ



JULY MORA

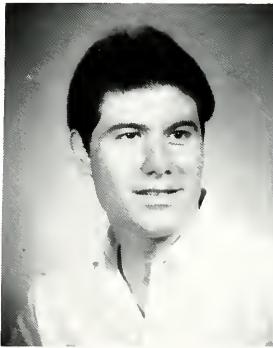

EARL R. MORAGA



ARCELIA MORGADO



JACQUELINE A. MUNDY



DANNY NUCCIO



PATRICIA A. ORAVEC



LORIE ANN PAJARES



KRISTIAN E. PENNISON



RODRIGO PEREZ

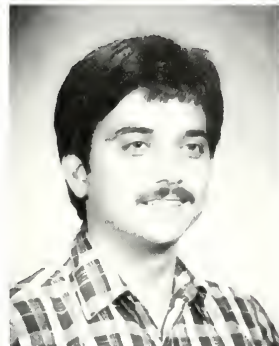

DENNIS QUIJANO



MYRIAM P. RAMOS

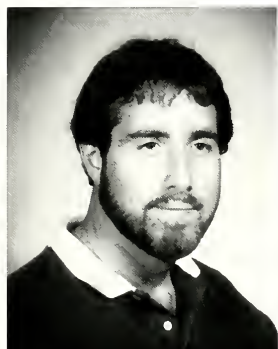

EUGENE REDMANN

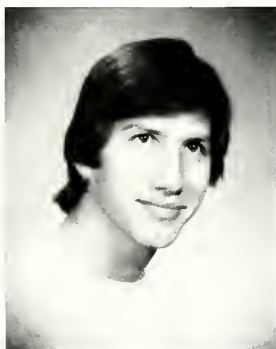

JOHN REDMANN



MARY REES



SERGEANT OF '55 INSPECTS FUTURE SOLDIER



MARIA RIBANDO



PATRICK RICHOUX



ANGELA JO RINGE



GUILLERMO ROA



JOAN SHEEHAN



ROBIN L. SIGUT



KENNETH A. ST. CHARLES



SHERYL ANN SCHOF



SCOTT PATRICK SHEA

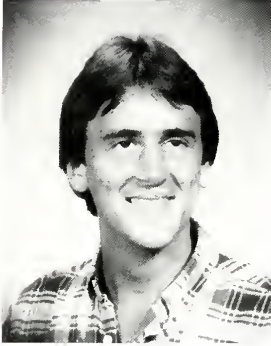

DAVID BRADY SHIVERS



ANNE E. STAFFEL

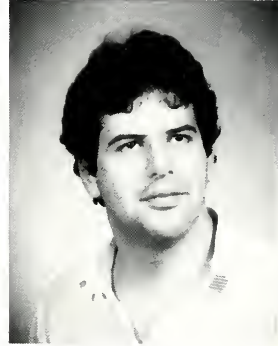

DICK BRUNO SUAREZ



TRI PHI OF '66 HOLD A STYLE SHOW



LESLEY M. SULLIVAN



ROBIN ANN TATOM



ANN L. THERIOT



MICHELLE THIONVILLE





JANE ELIZABETH TRAHAN



MATTHEW A. TRICHE



CHERYL TWIFORD

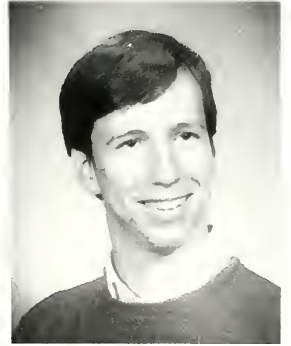

MARK TYNER



ROBERT D. VITRANO



HELENE WASSERMANN



JENNIFER JILL WEBER



CATHERINE WENZEL



CHRIS WILLIAMS

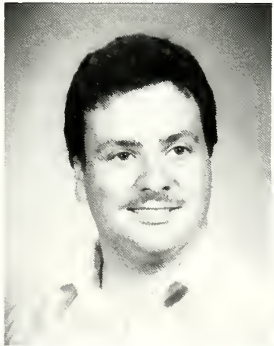

DARREN WINNINGKOFF



AMY WOOD



HUSSEIM M. YAHFOUFI



IVETTE WALDINA ZABANEH



MARIA ELENA ZABANEH

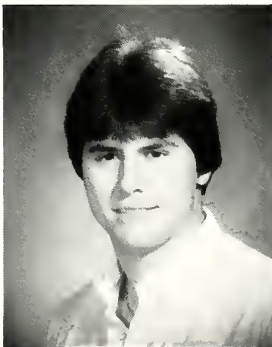

ROBERT B. ZAVADA

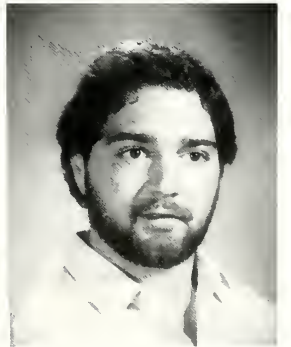

ANTHONY JOSEPH ZELENKA

# Seniors



GERMAINE AGE

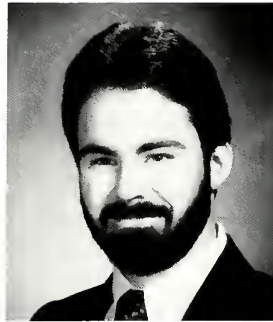

PATRICK AGNEW

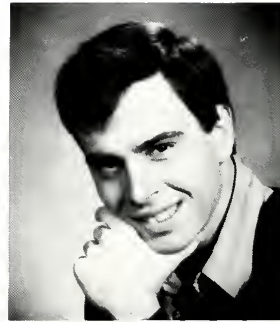

PAUL AMEND

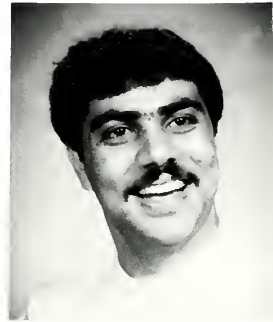

FARSHID AMIRPANAHI



LORI L ANDIGNAC



JACK ARMSTRONG

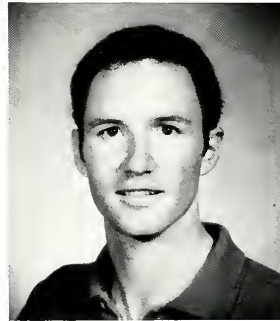

GAYLAN BAHAM



AMY BAKER



ALTHENETIA BAPTISTE

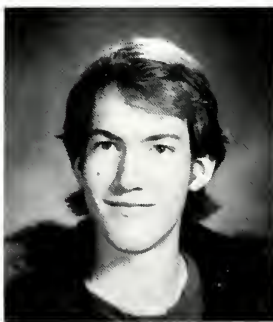

ROBERT BARTH



TROY BELL

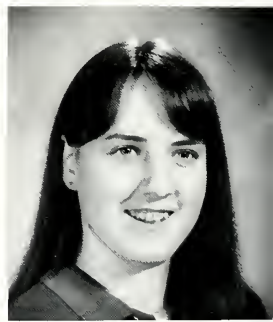

ELIZABETH BENSEN

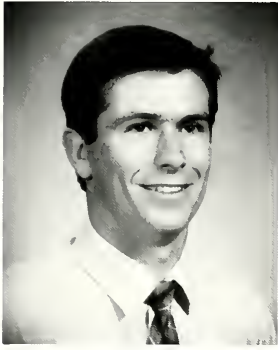

ROBERT J. BERGERON

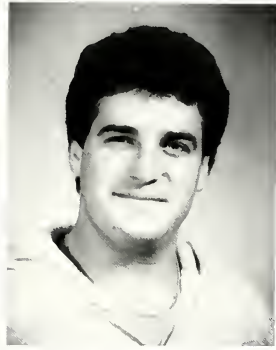

BRIAN G. BIRDSALL

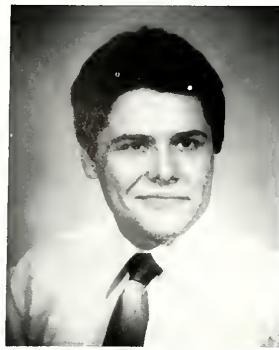

BRUCE BLAUM



GREGORY BONSTAFF



Tim McLaughlin at Fall Fest '81

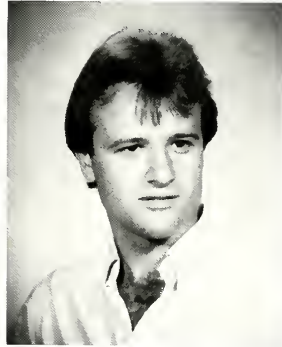

PHILIP JUDE BORNE



ANDREW A. BOURGEOIS

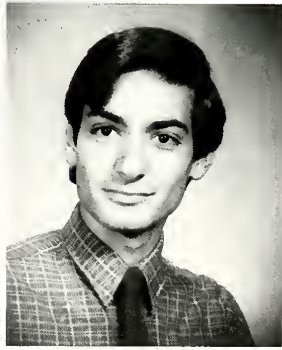

LAMAR BOURGEOIS



WILLIAM GRINCH BREBRICK



WHITNEY BROOKS

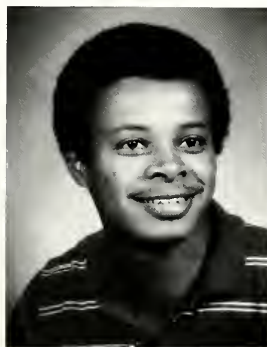

MERLIS J. BROUSSARD

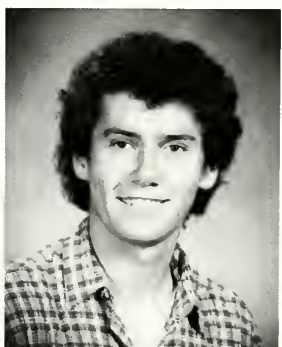

PETER A. BROZ



KIMBERLY M. BRUST



PEGGIE BUCKLEY



MOLLY BYRNE

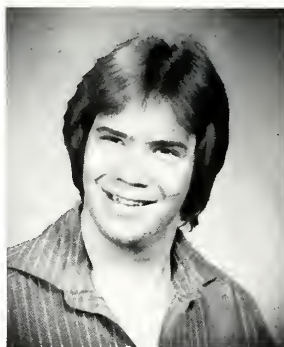

STEPHEN CALLENDER

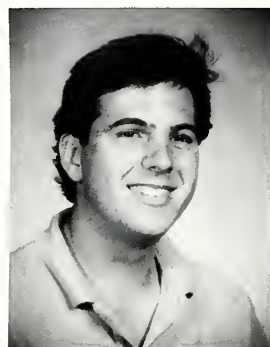

JAMES F. CARELLA



JANIS CARLSON

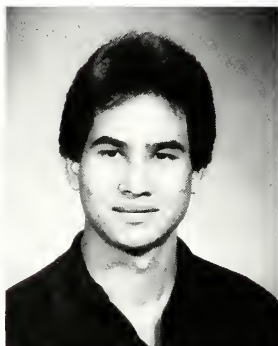

RAFAEL CHANG-MUY



HOLLY COATES



EILEEN T. COLLAZO



TAMMY COLLINS

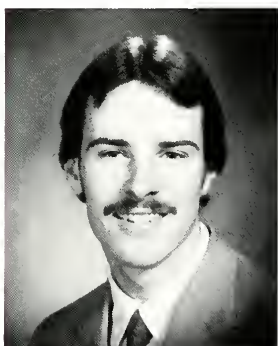

MICHAEL CONDY



RHONDA YVETTE CONER



ROBERTO CONTRERAS



ROY L. DAUZAT

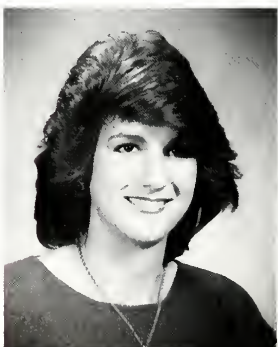

SARA DAVIS



CHERYL DEHAVEN

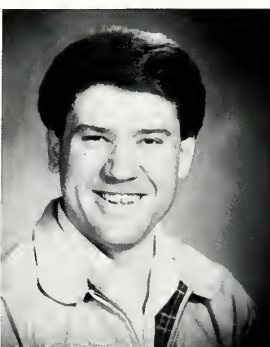

THOMAS DELAHAYE



MARIE LOU DE LA LUZ



SUSANA DEL POZO



JULIE DI FULCO



MARC A. DIMAGGIO

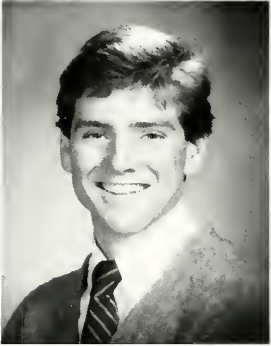

SCOTT G. DISCON



STEVE DOOLEY III

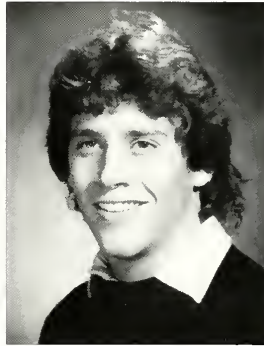

JAMES DORSY

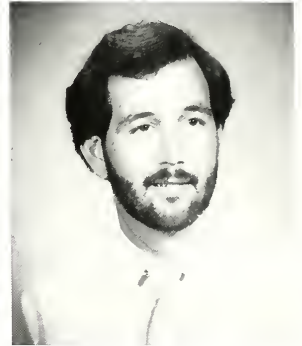

KURT DUGAS



SENIORS VINCENT SAIA & MARK SHERRY



ROBYN LEE DYSON

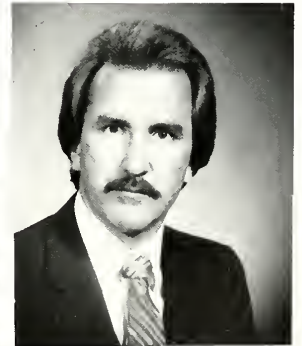

MICHAEL ELLINGTON



ROGER EMRICH

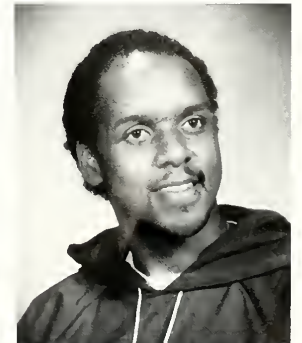

BRIANT ENNIS

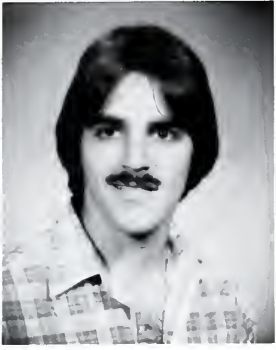

LARRY ERDMANN



LYNETTE MARIE FALGOUST

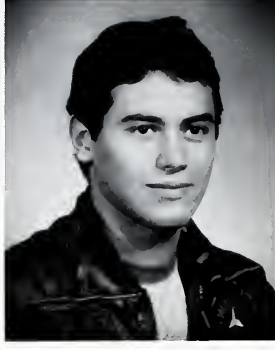

HUEY FARRELL

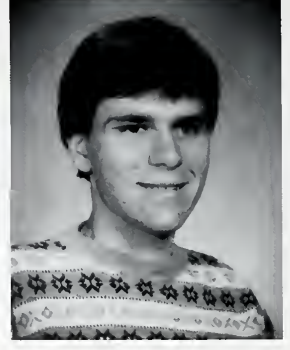

HUEY P.I. FARRELL



STUDENTS LEAVE THE MASS OF THE HOLY SPIRIT



ISABELLE FATTON

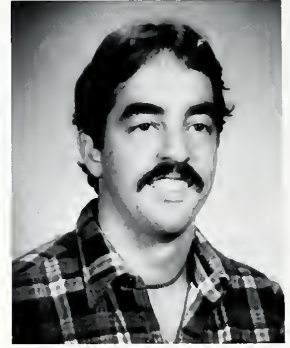

ROBERT S. FERGUSON



IVELISSE FERNANDEZ



ARELENE J. FERRER



MARIA FISHER



MOLLY ANN FOLSE



MARIMER FREIRIA



VICTOR GOINES



ANDRE GAUDIN



GINA GIRESNON



KIM GOODWYNE



KATHLEEN GREGORY



CHARLES GREMILLION



PAULA GUIBAULT



THOMAS HARMYER



MICHAEL HARRISON



MARLA HARTZ



KAREN HASSETT



CATHERINE HEBERT



MICHAEL HENNESSY

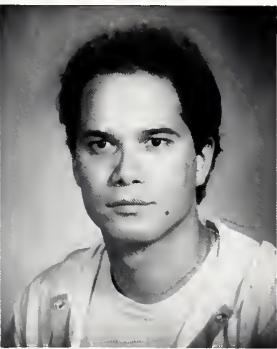

EUDARDO E. HERNANDEZ

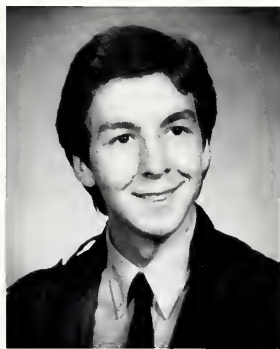

ERIC HESS



STAN HJARTBERG



VIRGINIA HOFFMEIER



WILSON HOWARD



DERRIN JOURDAN

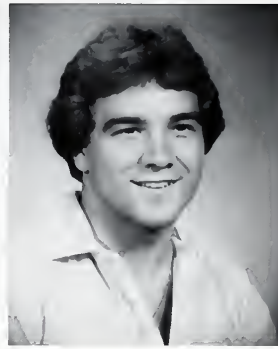

JAY JOYNER



PAMELA KELLY



JENNIFER M. KENNEDY



BEATRICE KENNEDY



KRISTY ANN KLOSTER

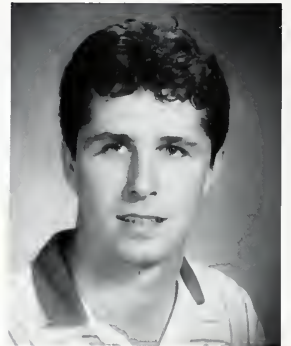

DANIEL L. KRAMER



SENIORS CELEBRATE

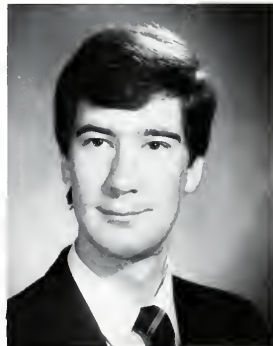

DAVID KUECKS

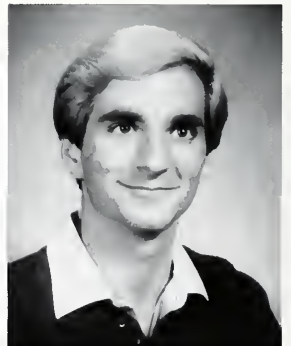

WENDELL J. LAURENT



DOUGLAS LEAL



JULIE LEE





GWEN LEYDECKER



DENISE LOMBARD



JULIE ANN MARINO

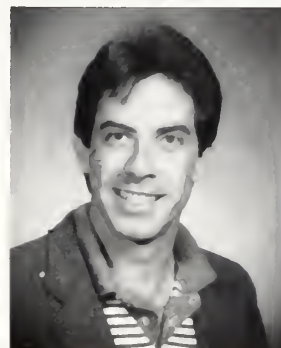

RONALD MARX

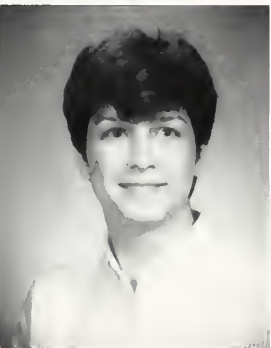

MICHELE ANN MAGILL



M. ALEXIS MATT



EDWARD MAUS



MICHAEL MBAKWE



AN ADG OF '65 GOES FOR TWO POINTS



WILLIAM MERRITT



DAVID MESSINA



DOUGLAS METZGER



AARON MC INTYRE



TONI MC NAMARA



STEPHANIE MEYERS



JAMES MIGUEZ



JACQUELINE MONTEILH



DEBRA MOORE



PETER NAKHID

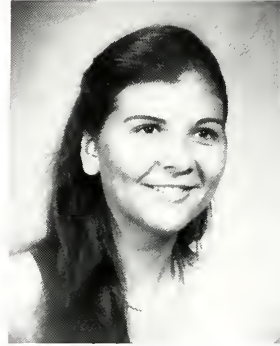

LISA NESTOR



ANN NEWBERRY



DEBRA NORTON



SEAN O'CONNOR



KAREN ANNE O'DONNELL

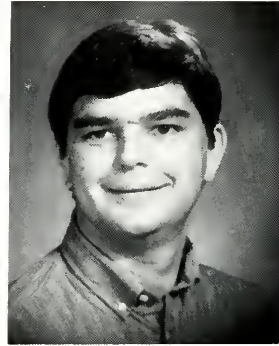

CARY PAUL OSWALD

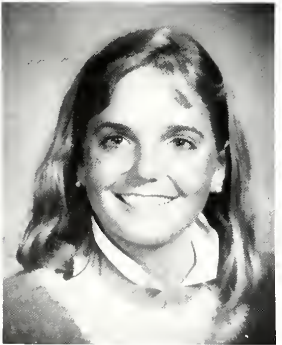

CYNTHIA ANN PALMER

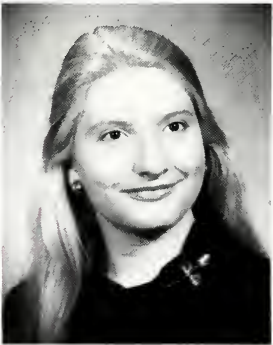

SALLY PEYREFITHE

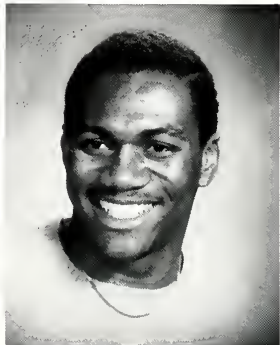

DARRYL M. PHILLIPS



LAURIE PHILLPOTT

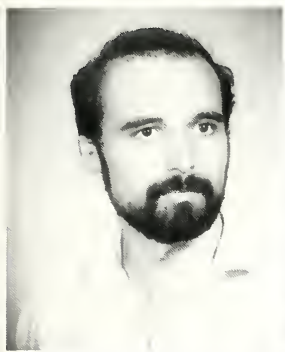

PEDRO PONCE CORREA

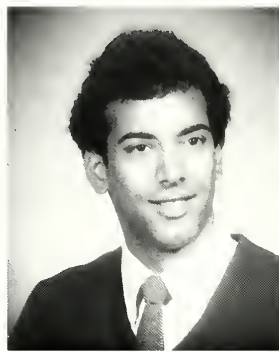

DANIEL QUINTERO



MATTHEW REILLY



LINDA ROSENTHAL



ROSEANN ELIZABETH ROTH

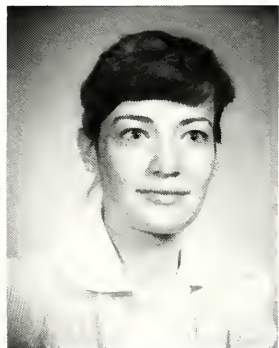

DOTTIELEE MARY ROUSSEL

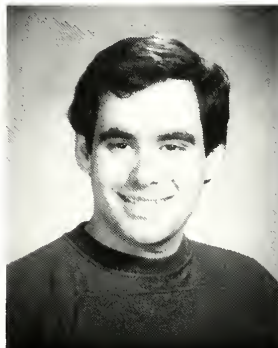

LYNDON SAIA



ANN SALZER



STUDENTS PARTICIPATE IN A HYPNOTIST'S PRESENTATION



BIRDIE LYNN SANDIFER



MARY JO SAPP



ANN SCHULTE

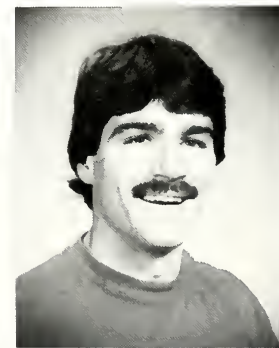

PAUL SCHIFINO



JOHN SCURICH



HELEN SMALL



SUSAN SMILEY

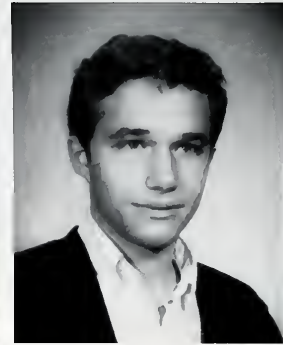

OSWALD SOBRINO



SIGMA SIGMA SIGMA RUSH PARTY OF '66



SUZETTE SONGY



ANTHONY SPRINGER



LORI SYKES

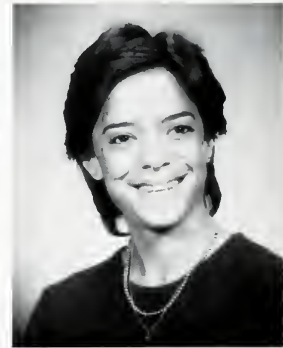

ANNE TALLAC



TAKEI TATSURO



SHARON THIBODEAUX



DEREK THOMAS



REBECCA THOMAS

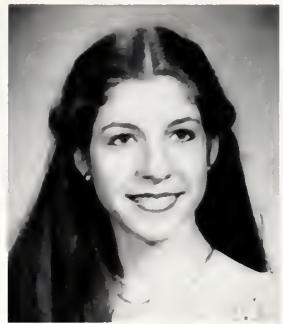

GEORGETTE THOMPSON

DEIDRE TRAVIS

MARY TRUXILLO

TREYOR ANN TULLY

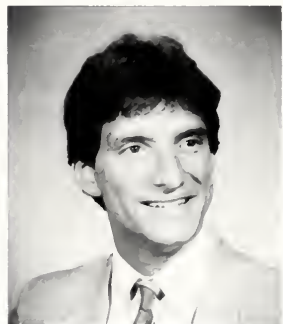
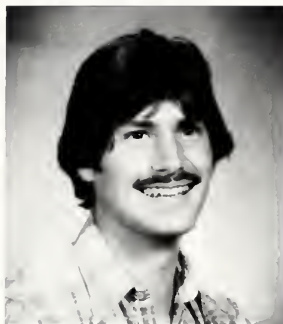

KAZUNA UCHIDA

RICKEY ULLO

MATTHEW UNGARINO

VILMA VARILA



AGNEZ VELEZ

MARC VIGO

MARIAN WALLIS

MARY WILSON



VELDA WILSON

CAROL ZENGEL

# Graduate law



MARK A ACKAL



KEVIN ANDERSON



SUZANNE BANISTER

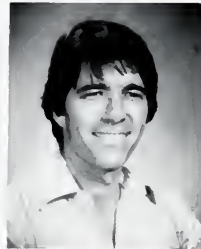

LEON BOURGEOIS

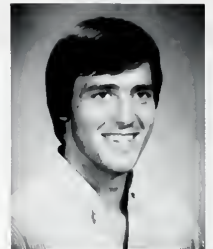

HUBERT BRICKSON



MARGARET BURLER



DIANE CRESSON

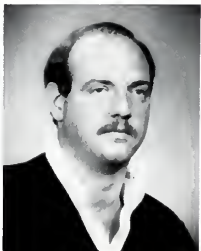

KEVIN DONAHOE

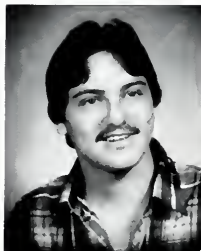

JOSEPH D'AQUIN



BARBARA DWYER

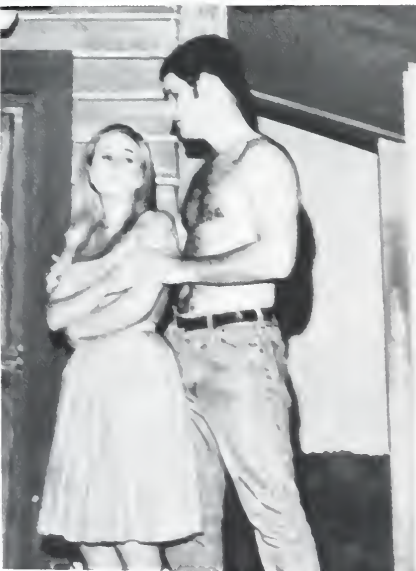

Drama Club of '58 put on the play "Street Car Named Desire."



SUSY FOSTER



MICHAEL GAYHEART



JAMES GOODHART



MARY JANE GOODWYNE



SHAWN HOLAHAN



DORETTE HOWARD



FISHER HUMPHREYS



ANITA JACKSON



MARY KASKA



ADRIENNE LACOUR-  
HOWER



LOUIS LACOUR

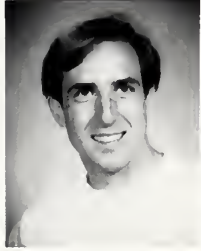

NOLAN LAMBERT



ADRIAN LAPEYRONNIE III



DARA LOETZ-ERICH

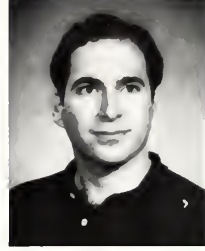

MICHAEL LULICH



DONALD MASSEY



CASSANDRA MCWILLIAMS



LEO MONTEGUT



DANIE NODURET



HECTOR RIVERS



WAYNE A. ST. ROMAIN



JANE WALLIS



PAUL WALTHER



KEVIN WELSH











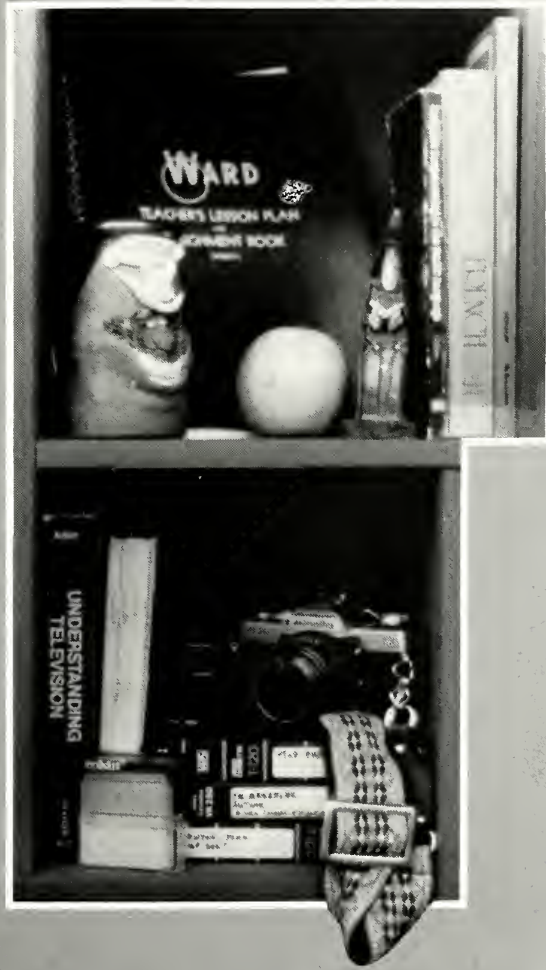

FACULTY



Francis C Doyle, Chairman

## Board of Trustees

Rev. Michael Alchediak, S.J.  
John F Bricker  
Rev. J Patout Burns, S.J.  
Rev. William J Byron, S.J.  
Rev. James C Carter, S.J.  
Dr. Elmo Cerise  
Rev. Thomas H Clancy, S.J.  
Rev. David M Clark, S.J.  
James A Comiskey  
Celestine Shannon Cook  
Charles J Derbes Jr.  
Harold S Dey  
Rev. Vincent J Duminuco, S.J.  
Rev. Gerald M Fagin, S.J.  
J Robert Fitzgerald  
Rev. Daniel L Flaherty, S.J.

Charles C Gremillion  
Roy F Guste  
Dr. Mildred F Jefferson  
Rev. John F Keller, S.J.  
John P Laborde  
Rev. Clyde H Leblanc, S.J.  
Rev. Roland J Lesseps, S.J.  
Rev. William McLnnes, S.J.  
Rev. Leo Nicoll, S.J.  
G Frank Purvis, Jr.  
Rev. Hilton L Rivet, S.J.  
Rev. Stephen Rowntree, S.J.  
James E Smith  
Moise S Steeg



**James C. Carter, S. J.**  
President, Loyola University

# Office Of The President



Patricia M. Aberle  
Admin. Asst. III



Jane B. Buie  
Admin. Asst. To Pres.



Norman Roussell  
Ex. Asst. To Pres.

## Academic Affairs



K. Joel Bourgeois  
Asst. To The V.P.



Robert A. Preston  
Vice President



Michelle R. Ray  
Executive Secretary



Elizabeth Samuels  
Asst. To The V.P.



Willie M. Zanders  
Asst. To The V.P.

# COLLEGE OF ARTS & SCIENCES

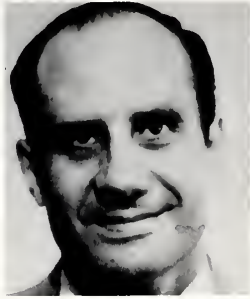

Patrick L. Bourgeois  
Assistant Dean



Maria J. Falco  
Dean



Claire Paolini  
Assistant Dean

## Biological Sciences



Mary G. Curry  
P.T. Asst. Professor



Kenneth W. Gobalet  
Assistant Professor



Roland Lesseps, S.J.  
Professor



Sally K. Makielski  
P.T. Asst. Professor



Nancy A. O'Connell  
Visiting Asst. Prof.



Jagdish M. Upadhyay  
Associate Professor



Richard W. Walton  
Lab. Tech Janitor I



David A. White  
Assistant Professor

# Chemistry



Kathleen T. Crago  
P.T. Instructor



Anthony Dimaggio III  
Chairman

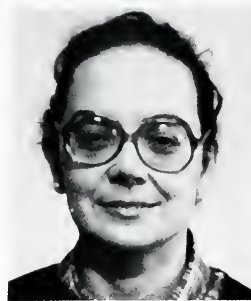

Nancy E. Hopkins  
P.T. Instructor



Wayne P. Peltier  
Stockroom Attendant

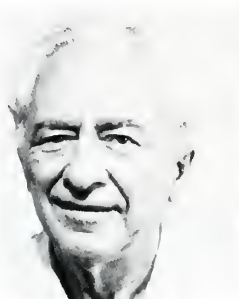

Robert C. Peterson  
Professor



Jasjit S. Walia  
Professor



Richard P. Wendt  
Professor

# Communications



William T. Benham  
Instructor



Mary Blue  
Assistant Professor



William M. Hammel  
Associate Professor



Peter Kalischer  
Associate Professor





Louis C. Mancuso  
Associate Professor



Christine Miller  
Associate Professor



A. Larry Lorenz  
Chairman



Leonard L. White  
Associate Professor

# Dental Hygiene



Mindy C. Adshead  
Associate Professor



Ellena M. Carubba  
P.T. Instructor



Barbara J. Guidery  
Clinical Assistant



Renee B. Gusman  
Assistant Professor



Edward E. Levy  
Chairman



Sharon A. Mehrtens  
P.T. Instructor



Avia M. Morgan  
Secretary II



Jack P. Pollock  
Professor

# Drama And Speech



Donald V. Brady  
Associate Professor

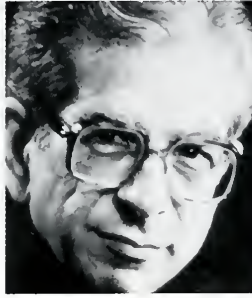

Ernest C. Ferlita, S.J.  
Chairman



Bro. Alexis Gonzales  
Professor

# Education



Mary C. Fitzgerald  
Associate Professor



Glenn Hymel  
Associate Professor



Hilda C. Smith  
Associate Professor

# English



John Biquenet  
Associate Professor



Lisa Carter  
Secretary I

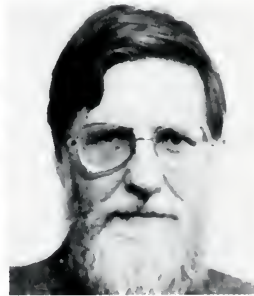

William T. Cotton  
Assistant Professor



Leonore R. Eisensmith  
P.T. Instructor



David C. Estes  
Assistant Professor



Jacek Foksiewicz  
Associate Professor



Bruce Henriksen  
Associate Professor



Richard E. Johnson  
Chairman



Andrew MacDonald  
Assistant Professor



Peggy McCormack  
Assistant Professor



Mary N. Metoyer  
Secretary I



John F. Mosier  
Assistant Professor

# History



Maurice P. Brungardt  
Associate Professor



David Moore  
Associate Professor



Leo A. Nicoll S.J.  
Associate Professor



James J. Pillar, OMI  
Professor

# Mathematical Sciences

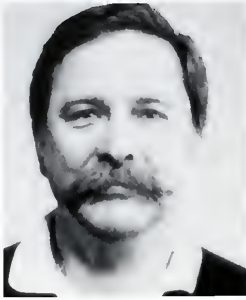

William Curran  
Assistant Professor



Mary Dee Harris  
Associate Professor

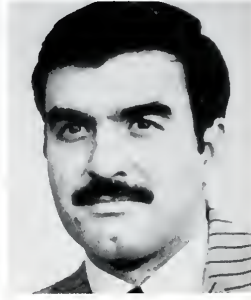

Antonio Lopez Jr.  
Chairman



Robert T. McLean  
Professor



Janet G. Melancon  
Assistant Professor



Marguerite E. Saacks  
Instructor



Teresa Santa Coloma  
Assistant Professor



Sherrie Sweat  
Instructor

# Military Science



Larry L. Bock  
Associate Professor



Louis Buffardi  
Chairman



David N. Hernandez  
Associate Professor



Lexie Parrish Sr.  
Chief Investigator

# Modern Foreign Languages



Robert B. Dewell  
Chairman



Rochelle H. Ross  
Associate Professor



Raymond N. Sabatini  
Associate Professor

# Philosophy



David A. Boileau  
P.T. Associate Professor



Walter A. Brogan  
Assistant Professor



Henry J. Folse  
Associate Professor



Gary B. Herbert  
Associate Professor



Alvin Holloway, S.J.  
Chairman



Patrick Madigan S.J.  
Assistant Professor



Henry Montecino, S.J.  
Professor



Sandra B. Rosenthal  
Professor



Stephen Rowntree  
Associate Professor



S.Y. Watson, S.J.  
P.T. Instructor

## Physics



Carl Barns  
Professor



Henry A. Garon  
Associate Professor



Creston A. King, Jr.  
Chairman



A.R. Marlow S.J.  
Associate Professor

## Political Science



Stanislaw Makielski  
Professor

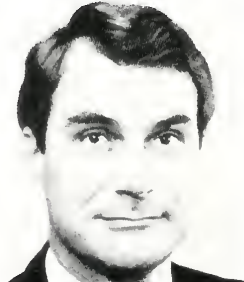

Francis C. Raabe  
Associate Professor



Edward F. Renwick  
Associate Professor



Philip Dynia  
Chairman

# Psychology



Gerald S. Clack  
Associate Professor



Paddy Ann Doll  
Chairwoman



Hacker J. Fagot, S.J.  
Associate Professor



Keith W. Jacobs  
Associate Professor

# Religious Studies



Dianne Cousin  
Admin. Asst. II



Vincent D. DiIalla  
P.T. Asst. Professor



Stephen Duffy  
Associate Professor



Gerald Fagin, S.J.  
Chairman



Robert K. Gnuse  
Assistant Professor



Vernon Gregson  
Associate Professor

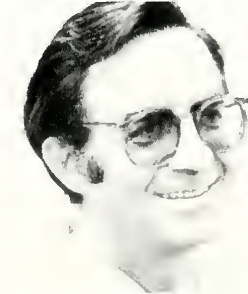

Earl Richard  
Associate Professor



Daniel P. Sheridan  
Associate Professor

# Sociology



Edward Arroyo, S.J.  
P.T. Asst. Professor



Joseph Fichter, S.J.  
P.T. Prof. Emeritus



John C. Gessner  
Assistant Professor



Helen D. Jones  
Secretary II

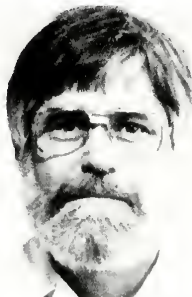

Jerrol Seaman  
Chairperson



Lydia Voigt  
Assistant Professor

# Visual Arts



Gebhard Frolich, S.J.  
Associate Professor



# COLLEGE OF BUSINESS



Sara P. Attaya  
Records Asst.



John E. Cave Jr.  
Dean



Michael T. Saliba II  
Assistant Dean



Sr. C. Simoneaux, CSJ  
Admin. Asst. II



Claire Anderson  
Associate Professor



Jesse Barfield  
Associate Professor



Courtney O. Blair  
Assistant Professor



Allen I. Boudreaux  
Professor



Conrad Bourgeois  
Visiting Asst. Prof.



Herman Brasseaux  
Professor



John E. Brockhoeft  
Associate Professor



Ronald Christner  
Associate Professor



Elizabeth Coote  
Assistant Professor



Jerry Dauterive  
Associate Professor



Daniel Fogel  
P.T. Asst. Professor

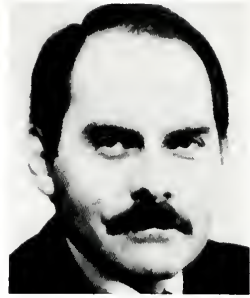

Robert Glover  
Associate Professor



Herbert G. Hicks  
Professor



Clyde E. Jenkins  
Assistant Professor



Shu-Jan Liang  
Associate Professor



Ronald E. Millman  
Associate Professor

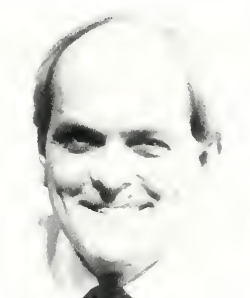

Cyril Mundell  
Assistant Professor



Ernest R. Nordtved  
Associate Professor



A. Michael Sibley  
Professor



G. Ralph Smith  
Professor Emeritus

# COLLEGE OF MUSIC



Patrick McCarty  
Associate Dean



Marcelline St. Germain  
Admin. Asst. III



David P. Swanzy  
Dean



L. Dean Angeles  
Assistant Professor

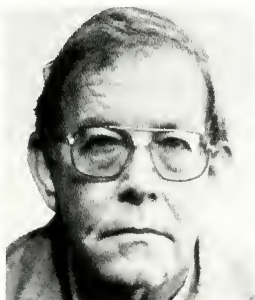

Charles Braswell  
Professor



Steven Cohen  
P.T. Lecturer



Arthur Cosenza  
Associate Professor



Anthony J. Decuir  
Associate Professor



Philip Frohnmayer  
Associate Professor



Joseph G. Hebert Jr.  
Associate Professor



Sanford Hinderlie  
Assistant Professor



John Mahoney  
Assistant Professor



Janet S. Martin  
Professor



H. Jac McCracken  
Associate Professor



Harry McMurray  
Assistant Professor



John Murphy  
Associate Professor



Charles Paddock  
P.T. Lecturer



Gayle L. Parmelee  
P.T. Lecturer



Sylvia Pengilly  
Associate Professor



Stephen Urquhart  
P.T. Lecturer



Carry D. Wyatt  
Professor

# LAW SCHOOL



James Klebba  
Assistant Dean



John J. McAulay  
Dean Emeritus



Katherine M. Schwab  
Assistant Dean



Thomas H. Sponsler  
Dean



Semora Bartholomew  
Word Pro. Specialist



Beverly A. Colbert  
Secretary II



William L. Crowe  
Professor



Anne R. Dummet  
Records Assistant



Dorothy Heath  
Law Review Asst.



Anita P. Jackson  
Secretary II



Joseph Lawson  
Professor



Kathryn Lorio  
Professor



Rene Manger  
Secretary II



Lawrence Moore, S.J.  
Assistant Professor



David Normann  
Assistant Professor



Diane Pierce-Gonzalez  
Assistant Professor



Gerard A. Rault Jr.  
Professor



Janet Mary Riley  
Professor



Dennis L. Rousseau  
Professor



Thomas P. Raune  
Associate Professor



Basile J. Uddo  
Professor

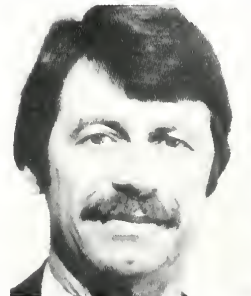

B. Keith Vetter  
Professor



Angela D. Wilson  
Adm. Counselor



Florence Wilson  
Secretary II

# Law Clinic



Evangeline G. Abriel  
Supervising Attorney



John F. Keller, S.J.  
Academic Supervisor



John P. Nelson Jr.  
Director

# Law Library



Irma Buller  
Processing Asst.



Gloria Mae Decuir  
Secretary III



Charles S. Finger  
Reference Librarian



Susana Foster  
Serials Assistant



Marcia R. Sevier  
Technical Assistant II



Mary H. White  
Admin. Asst. II



Lauren R. Wileczor  
Terminal Operator

# CITY COLLEGE



Meryl W. Bell  
Admin. Asst. III



Frederick J. Dobney  
Dean



Richard A. Lucore  
Assistant Dean



Thelma McGowan  
Admin. Asst. III



Michael Achary  
P.T. Instructor



Billie Baladouni  
P.T. Instructor



Christy Beck  
P.T. Instructor



Dorothy Brown  
Associate Professor



Michael Carubba  
Professor

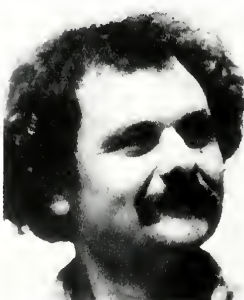

John Clark  
Associate Professor



Gregory Curtin, S.J.  
P.T. Assoc. Prof.



Marcel Dumestre  
P.T. Instructor





Dee Wood Harper Jr.  
Associate Professor



Claude Lightfoot  
P.T. Instructor



John McFarland, S.J.  
Assoc. Prof. Emeritus



Thomas Mulcrone, S.J.  
Asst. Prof. Emeritus



Kathleen O'Gorman  
Assistant Professor



William Thornton Jr.  
Associate Professor



Benjamin Wren, S.J.  
Associate Professor

# City College Nursing



Edwina Frank  
Chairwoman



Grace Schexnayder  
P.T. Assoc. Professor



Patricia A. Tillman  
Assistant Professor

# Admissions



Clara D. Alexis  
System 6 Operator



Troy L. Baldwin  
Asst. To The Director



Rebecca U. Brechtel  
Director



Maureen O. Carnilla  
Asst. To The Director



Dawn Corrado  
Admissions Counselor



Maria De Souza  
Sr. Credit Evaluator



Susan Messinger  
Credentials Evaluator



Nancy Szalwinski  
Associate Director



Darleen Thompson  
Receptionist



Joanne S. Williams  
Admin. Asst. II

# Alumni Affairs



Dolores T. Laurent  
Secretary III



Beverly P. Murphy  
Director

# Bookstore



Grace W. Daray  
Cashier



Maria D. Galdamez  
Secretary II



Venetra M. Givens  
Cashier



Michael J. Guimont  
Text Book Buyer



Dana F. Poole  
Ship. And Rec. Clerk



C. Larry Ruddell  
Bookstore Manager



Frederick H. Tancke  
Bookbuyer

# Campus Ministry



Mary Lou Gunther  
Asso. Camp. Minister



Thomas Madden, S.J.  
Dean



John R. Payne, S.J.  
Asso. Camp. Minister



Elizabeth J. Tisdell  
Asso. Camp. Minister

# Counseling & Career Development



Christine B. Bogar  
Counselor



Juanita B. Jenkins  
Admin. Asst. II



Edith T.G. Jones  
Asst. Director



Charlene C. Smith  
Admin. Asst. I

# Finance



Julee T. Barlow  
Loans Assistant



Jay Calamia  
Director



Stephen G. Carnilla  
Univ. Ser. Supervisor



Margaret Carpenter  
Secretary III



Sheryl Fineran  
Data Technician



Pamela L. Fradella  
Senior Accountant



David A. Moynan III  
Accounting Asst.



David T. Roberts  
Stu. Fin. Supervisor



Dorothy J. Seymour  
Executive Secretary

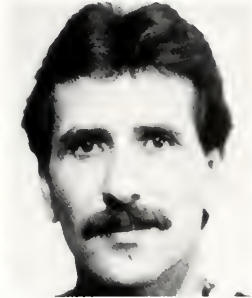

Anthony Spano Jr.  
Accounting Asst.



Fay A. Toepfer  
Cashier



Judy S. Vogel  
Senior Acct.

# Institute For Human Relations



Jean E. Brown  
Admin. Asst. II



George Lundy, S.J.  
Director



John Mawhinney, S.J.  
Acting Director



Robert Udick  
Management Intern

# Institute For Ministry



Robert A. Ludwig  
Director



Debra T. Rodriguez  
Admin. Asst. III



Lillian R. Ross  
Director



Leslie B. Wristers  
Secretary II

## Library



Ralph A. Alberico  
Reference Librarian



Denise D. Ammons  
Acquisitions Asst.



Rosario Barrios  
Music Library Asst.



Anna L. Burnside  
Serials Asst.



Laura A. Dankner  
Music Librarian



Clay G. Dixon  
Serials Asst.



Patricia C. Doran  
Interlibrary Loan Asst.



Judith M. Howard  
Day Cir. Asst.



Desiree S. Jameer  
Cataloging Asst.



Catherine C. May  
Cataloging Asst.



Rosalee McReynolds  
Serials Librarian



Jeanne D. Ory  
Admin. Asst. II



Richard M. Perry  
Cir. Systems Asst.



Darla Rushing  
Admin. Asst. II



Maxine L. Snow  
Reference Librarian



Mary Lee Sweat  
University Librarian

## Maintenance



Arthur Bouchon Jr.  
Engineer



John O. Brown  
Engineer I



Robert P. Fenger  
Engineer III



Charles M. Keete  
Asst. Chief Engineer



Pablo Martinez  
Engineer II

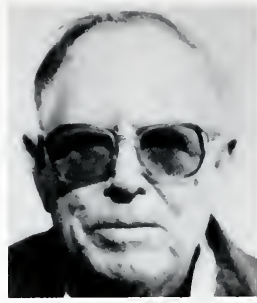

John R. Mathews  
Chief Engineer



Michael Vandermark  
Engineer I



Thomas E. Argus  
Carpenter III



Robert J. Cahill  
Asst. Director



Robert J. Daws  
Carpenter I

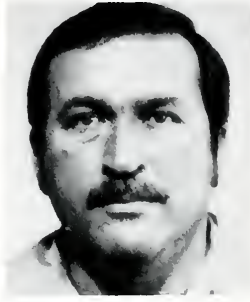

Jerry J. Delaughter  
Plumber III



Joseph Dummet Jr.  
Carpenter II



Jerry M. Hart  
Electrician I



David G. Huffman  
Coordinator



Oliver T. Jackson  
Electrician I

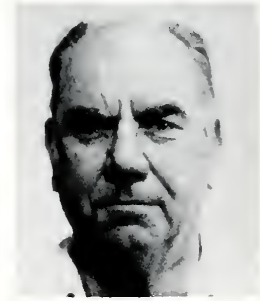

Harold A. Kihneman  
Painter II



William K. Miller  
Carpenter I



Peter M. Nakhid  
Storekeeper

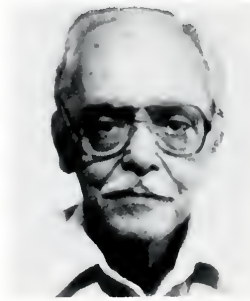

Eduardo Reyes  
Draftsman



Jeffrey D. Rusk  
Electrician III





James Slade  
Painter I



Placide Tamporello  
Mechanic II



Earl R. Trosclair  
Master Electrician



Donald J. Tully  
Plumber III



Mark M. Vega  
Mechanic I



William J. Whitaker  
Painter I

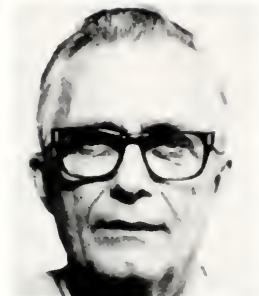

William J. Wild Jr.  
Locksmith

## Media Center



Annie M. Ramagos  
Director



Francis S. Russo  
Film Assistant

# Personnel



Jean M. Egan  
Employment Supvr.



Evelyn M. Harrison  
Employment Asst.



Mary B. Jolly  
Personnel Coordinator



Connie M. Jones  
Emp. Benefits Asst.



Nadine A. Lewis  
Payroll Asst.



Carolyn B. Messina  
Payroll Technician



Beverly A. Walsdorf  
Admin. Asst. III

# Research & Graduate Studies



Lorraine E. Broderick  
Admin. Asst. II



John F. Christman  
Director

# Security



Alan Abadie  
Director



Jose J. Blanco  
Security Officer



Arthur T. Fernandez  
Security Sergeant I



Edward Hasselback  
Security Sergeant I

# Student Activities



Mark Alexander  
Asst. Director

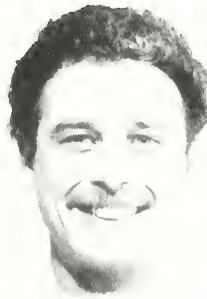

Daniel Arroyo  
Asst. Director



Charles W. Miller  
Director

# Student Affairs



Joseph Kavanaugh  
Asst. Vice President



Vincent P. Knipping  
Vice President

# University Relations



Karen A. Baggert  
Publications Mgr.



Sandra E. Cordray  
Writer

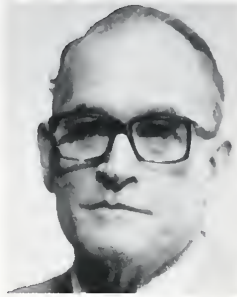

Russell G. Cresson  
Univ. Photographer



Paula Devlin  
Media Coordinator



Ruth Largay  
University Editor



Lillian Rodriguez  
Secretary III



Joan G. Tolhurst  
Director

# Upward Bound



Mattie Stone  
Director



So easy is it for us to take for granted things that we are given or that we are fortunate enough to experience, and to overlook the hard work of others that makes these things possible.

It is to these people, the ones pictured on the previous pages, and the many other faculty and staff members whom are not pictured, that we wish to dedicate this book, for if not for their hard work and sincere love and dedication, the experience of Loyola would not be possible for us as it is today.







# STUDENT LIFE

# ORGANIZATIONS

## Alpha Delta Gamma



The Epsilon Chapter of Alpha Delta Gamma national Catholic social fraternity entered its 51st year at Loyola University.

ADG scored scholastically this year with one of its members, John Killilea taking the Charles H. Bailey Alpha Delta Gamma Award.

Socially ADG held its annual Incognito party, continually one of the biggest campus events of the semester.

"Deltas are ready when you are," screams David Cramer, pictured right. Above: The Alpha Delta Gammas of 1983-84.







Top Left: Two ADG's oversee party activities. Above: Bobby Barth naps in the pub after a hard day. Below: Two ADG's show off their strength to pledges during rush week.



# BEGGARS

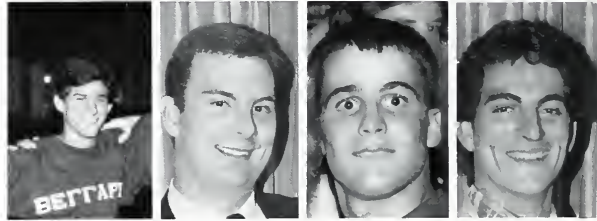

Pete Algero, Greg Babin, Timmy Babin, Bill Berry, Kris Bonhagen, Mike Brinks, Harold Burns, Brad Chauvin, Phil Colwart, Doug Currault, Pat Cush, David DeHoog, Pat DeRouen, Bobby Feigler, David Gervais, Ricky Gervais, Joe Hanley, Jim Hotard, Luis Ingles, Bobby Landry, Kevin Manfood, John McNamara, Scott Montz, Tommy Moore, Kevin Nestor, George O'Neil, Dan Oser.

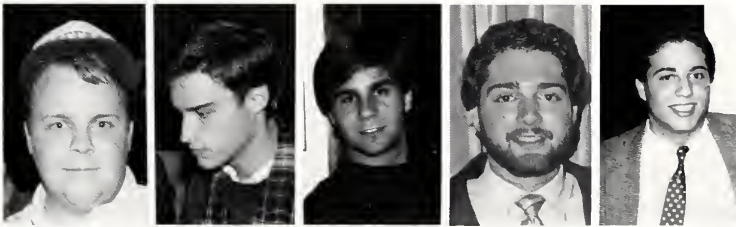
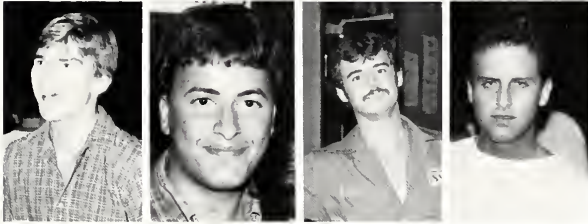

Robert Parent, Andre Perrin, Tom Rayer, Gene Redmann, Kenny Rhodes, Leonard Rolles, Stuart Rome, Steve Roppolo, Lyndon Saia, Vincent Saia, Johnny Paisant, Gerard Salassi, Anthony Salvasio, David Soarnato, Brian Schmidt,

Mark Sharai, Mike Shea, Scott Shea, Jimmy Treuting, David Trepagnier, Jude Trahunt, Paul Van Geffen, Mike Waddington, Tony Zelenka, Steve Zelenka.

# Sigma Phi Epsilon



Parties in the park, campaigning for Dave Treen and working in a home for battered children were some of the activities Sigma Phi Epsilon Fraternity did this past year.

Above: The 1983-84 Fraternity. Right: Rushes get some good crawfish at the Sig Ep picnic in the park.



# ΣΦΕ



Right: Sig Ep little sister Jamie pours beer at the first rush party in Audubon Park. Below: Sig Ep attend the New Year's Dance in Hardee's.



# Phi Phi Phi



Phi Phi Phi celebrated its 25th year on the St. Charles Avenue campus with the induction of a new decision-to go Delta.

Among activities for Phi Phi Phi this year were frat mixers and lots of fund-raisers.

Pledge season saw car washes and the pledge-member party and skit.

Phi Phi Phi Delta Gamma is strength on a sisterhood of diversity, unity on a foundation of tradition and individual self-expression. It is a special kind of closeness that is felt and shared without words.

**Anchors Away!**





Opposite page, left Phi Phi members. Bottom left: The closeness of it all. This page, left Phi Phi Phi sisters display new jerseys for the Delta Gamma switch. Below Phi Phi Phi basketball Team.



# Theta Phi Alpha



Right: Theta Phi Alpha sisters, Maria Rabando and Trudy Cambre pose with Barron Burmaster.



Among the activities that kept Theta Phi busy this past year were the Pledge-Member hay ride, the Voodoo party, the annual Christmas party, and the Rush Carnival party. Theta Phi members also worked for the WYES pledge drive and sponsored the October Blood Drive at Loyola.

Center: The 1983-84 Theta Phi Alpha members. Right: Victoria Livingston, Julie Hoffman, and Bebe Simic attend a party in the Wolf Pub.







# ΘΦΑ



Top: These two Greek couples get together for dinner before attending a formal. Center: Pam Lococo, Marija Guidry, and other mingle at a Theta Phi party. Left: Marija Guidry and Martha Wellman chat over a beer.

# Alpha Chi Omega



Obtaining its charter this past year, Alpha Chi Omega began a very busy life on campus.

Its activities began with its induction ceremony. The sorority's activities began with its induction ceremony, which was followed by a retreat. The group also sponsored childrens' day and painted letters on cups at one Spring T.G.I.F. to raise money for its treasury.

Above: The 1983-84 members of Alpha Chi Omega. Right: Some Alpha Chi enjoy an afternoon at a T.G.I.F.





Left: Cara Cummings, Lisa Cigali, Shelly Shackleford and Diane Finnerty stop for a quick picture during a function in the Danna Center.

Below: The first pledge class of Alpha Chi Omega inducted 39 members into its organization this past year. Pictured are the members at the conclusion of the ceremony.



# Delta Sigma Pi



The aim of Delta Sigma Pi is to try to promote a closer affiliation between the commercial world and commerce students, and produce higher ethics for the civil and common welfare of the community. Delta Sigma Pi stands for scholarship, social activity, and the association of students for their mutual advancement.

Above: 1983-84 members of Delta Sigma Pi.  
Right: Delta Sigs enjoy themselves at a T.G.I.F.



# Student Government Association



The Executive Board



Pete Broz  
President



John Killilea  
Vice President

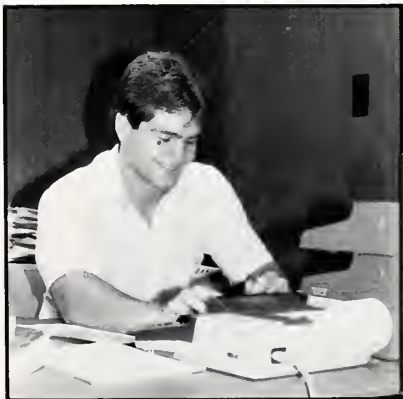

Mark Garcia  
Director of Finance



Gina Pellegrini  
Secretary



Mary McIntyre and Angela Rey  
Congress Persons-at-Large

## Music Delegation



John Smith, Mydge Tyska and Aaron Ambeau

## Law School Delegation



Kenny Beck, Richard Welton and Bruce Toppin

## Arts and Sciences Delegation



Left to Right: Cathy Cross, André Gaudin, Mary Ellen Burns, Tom Delahaye, Scott Shea, Lisa Cardamonne, Lorenzo Lorenzo, Mary Casente, Ann Marino, Shawn Murray, John Guidry and Susan Ryan.

## Business Delegation



Left to Right: Catheleen Grace, Miles Faust, Sheila Earthmann, Chris Wright, Lynn Carr, Jim Hotard, Susan Bellan and Tom Pellegrini.

# Loyola Union



The Loyola Union is sometimes referred to as the essential programming arm of the Joseph A. Danna Center. The organization sponsors balanced programs of cultural, social, recreational, and educational nature for the university as well as the New Orleans community. The organization is credited for the Spring and Fall fests that students enjoy every year.

Right: This past year the union sponsored a Mardi Gras parade for which a king and queen were elected. Students voted for the two monarchs with pennies which were given to the Sickle Cell Anemia Research Foundation. This year's reign was given to Diedre Travis and John Killilea.

Above: The 1983-84 members, top to bottom: Rachelle DesVaux, Huey Farrell, Billy Ortolano, Virginia Kaindelan, Diedre Travis, John Killilea, Denise Turbinton, and Carlene Riley.







Michael Johnson  
President

# Black Student Union



The Black Student Union strives to represent and articulate adequately the needs of black students. The organization pushes for academic achievement and excellence, provides guidance through leadership, provides cultural enhancement from a black perspective and participates actively in the community. The BSU conducts programs such as its annual cocktail party, an essay contest for high school graduating seniors, a political forum, and a National guest speaker.



Above: Stephanie Jordan and Dennis Joseph pose for a picture as BSU queen and king. Right: Black African cultures is represented by the performance of a troop of dancers, sponsored by the Black Student Union.



# International Student Affairs

International Student Affairs is the center of information for all international students on campus. Its main objective is to help students become adjusted to university life through cultural, language, academic and personal matters. The International Student Association, a social and cultural organization that sponsors many on campus events, is also part of the Office of International Student Affairs.



Top: Members of the Office of International Student Affairs of for the 1983-84 school year. Above: Dancer from a show during International Student Week- The biggest event sponsored by this office.

# Circle K

Building unity through service rightfully holds true for the University's only national service fraternity, Circle K.

The organization sponsors various activities on campus including the traditional lighting of the Christmas tree in the Danna Center Lounge. Circle K also went international with its service, when members spent Thanksgiving holidays with those in need in Satillo, Mexico.



The 1983-84 Circle K members.

# Blue Key

Qualifications for Blue Key National Honor Society are rigid. To become a member, a student must possess a high moral character, outstanding leadership ability, scholastic proficiency, and must have rendered service to the University. This year Blue Key assisted with the Louisiana Special Olympics' track and field competitions in City Park.



The 1983-84 Blue Key National Honor Society.



## Liaisons

1983-84 Members: Standing- Steve Hacala, David Cramer, Bruce Jupiter, Chris Trosclair, John Lotspiech, Mike Shea, Lorenzo Lorenzo, Brad Trask. Kneeling- Victoria Livingston, Monica Rivers, Laurie Kramer, Rachelle DesVaux, Elizabeth Eckholdt, Laura McBride, Diane Finnerty, Maura Vezina, Maria Ribando.

Right: Rachelle DesVaux and Elizabeth Eckholdt take time out of their busy Lagniappe schedule to take a picture.





Helping freshman is what being a Loyola Liaison is all about. Their duties include conducting tours to prospective students, inducing new students at Lagniappe, assisting in Exploration '84 and promoting the Loyola image.

All in all a Liaison is someone who knows and understands the problems of incoming students and helps them overcome these problems as they become better acquainted with the University.

Left: John Lotspiech and Monica Rivers enjoy themselves at the Lagniappe party. Below: The first official meeting of the 1983-84 Loyola Liaisons.



# L\*U\*C\*A\*P

LUCAP is a cohesive organization that offers students an opportunity to grow and meet other people. Besides volunteer work LUCAP offers semesterly retreats, workshops, and parties for personal reflection and fun.



The Loyola University Community Action Program

## Consortium - Student Social Work



People helping people; three words that describe the function of the Consortium of Social Work Students. Made up of students from Xavier, Dominican and Loyola the C.S.W. students work to become aware of the problems confronting the New Orleans Community.

1983-84 Consortium-Student Social Work.

# Ballet



Students interested in the art of dance may opt to take ballet for credit. This class has the chance to show off its talent by participating in arts festivals such as the one in the Fall of 1983. (right)

# The Wolf



Kathy Ann Dupuy  
Editor-in-Chief

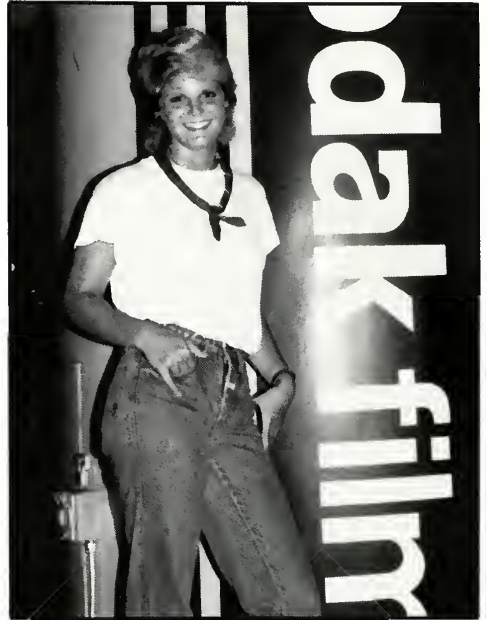

Cathy A. Wilbert  
Associate Editor



Lloyd Chiasson  
Yearbook Advisor





Jeff Cotten - Photographer  
Mike Shea - Photographer



Howard Castay - Photographer  
Bill Hydrick - Staff Assistant





(Maroon Flag Circa 1920)

Publishing for the 61st year on the Loyola campus, the Maroon continues to earn distinction among students, faculty and journalists.

This year the Associated Collegiate Press (a fee-based organization of which the Maroon is a member) cited the Maroon an All-American honor rating for national and regional Pacemaker awards.



Above: Maroon Adviser Leslie Parr, Maroon Editor Tom Harmeyer. Below: The 1983-84 staff.





## Radio • TV • News • Production



For three hours every Monday, Wednesday and Friday the WLDC television staff came together to produce a 15-minute newscast under the direction of Dr. Mary Blue and Mr. Peter Kalischer.

Above: WLDC-TV-Production: (L-R) Standing: Billy Sherer, Whitney Brooks, George, Tommy Samona. (L-R) Sitting: Steve Callender, Dr. Blue, Mike Hano and Mike Hennessey. Left: WLDC-TV News: (standing) Mr. Kalischer. (L-R) Eric Hess, Leslie Taylor, James Gordon, Melissa DucRos and Lionel Bienvenu.

# Computer Society



# Dental Hygiene



# German Club



# Russian Club



# Association of Music Therapy Students

The association of music therapy students is a group that works with the mentally ill, physically handicapped and exceptional children in the city of New Orleans in preparation for a degree in Music Therapy from Loyola University.



# La Table Ronde Francais

La Table Ronde Francais is an organization of students who are lovers of the French language. The group keeps abreast of French Language Developments in Louisiana as well as in France and Canada. The group prides itself on its French socials.



# Phi Alpha Theta History Society



Phi Alpha Theta is an organization consisting of students interested in the study of history. The group was organized so that students with these interests could come together to study and discuss historical topics.

# Psi Chi National Honor Society



Psi Chi National Honor Society. Their objective is to advance the science of psychology and to encourage, stimulate, and maintain the scholarship of the individual members in all fields.

# Women's Residence Council

The members of the Women's Residence Council pledge allegiance to the following objectives: to nurture a conducive atmosphere of mutual respect and cooperation among the administration, staff, and students; to help protect and defend the common interests of residents and to provide social, academic, and leisure time services.



# Danna Center Staff



Close to all organizations is the Danna Center Student Activity Staff. Pictured from left are: Raymond Hall, Dawn DiMaggio, Mark Alexander, Dusty Miller, Director, Ruth McCauley and Dan Arroyo.



Alpha Alpha Alpha  
Alpha Kappa Alpha  
Alpha Sigma Nu  
Association of Computing Machinery  
Beta Alpha Psi  
Beta Beta Beta  
Beta Epsilon Upsilon  
Beta Gamma Sigma  
Biever Residence Council  
Cardinal Key  
Dobro Slovo  
El Salvador Solidarity Committee  
English Student Association  
Gamma Sigma Sigma  
Interfraternity Council  
Kappa Delta Pi  
Loyola Association of Women  
Loyola College Republicans  
Loyola Marketing Association  
Loyola M.B.A. Association  
Loyola Soccer Club  
Loyola Society of Pub. Adm.  
Loyola Finance Association  
Loyola Nurses Association  
National Lawyer's Guild  
Panhellenic Council  
Pershing Rifels Camp 1-16  
Phi Alpha Delta  
Phi Delta Phi  
Philosophy Club  
Pi Delta Pi  
Pi Mu Epsilon  
Pre-Law Club  
Psi Chi  
St. Thomas More Law Club  
Scabbard and Blade  
Student Historical Association  
Upsilon Beta Lambda  
Volleyball Club  
Womens Soccer Club  
Young Americans for Freedom

# Loyola Students . . .



hard working . . .





... and a bit silly,  
too.



# Greek





# Life



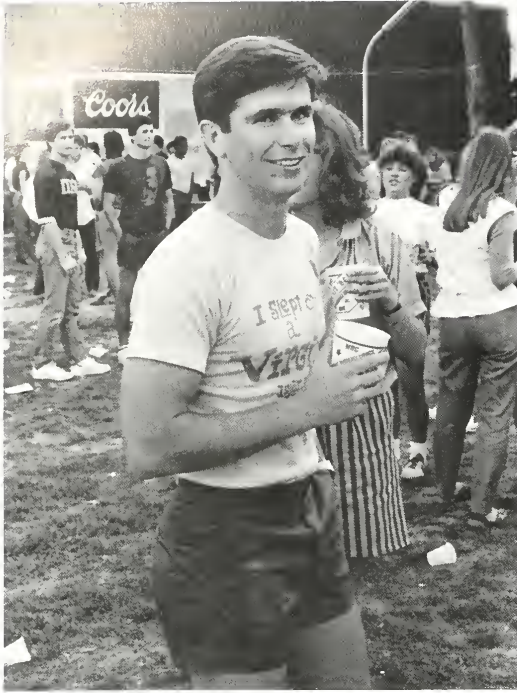

Friday has always been a welcome day for Loyola students, and along with Friday comes a celebration. For decades now, students have taken advantage of Fridays as the time to leave the worries of school behind and party.

In the early years of T.G.I.F., activities would be planned and entertainment would be provided by the music school such as in the year 1957 pictured below, left. More recently, the task of organizing a T.G.I.F. celebration involves providing live music from local bands. The band "Keystone" made a great hit with students for many of the '83-'84 T.G.I.F. celebrations.

# T • G •

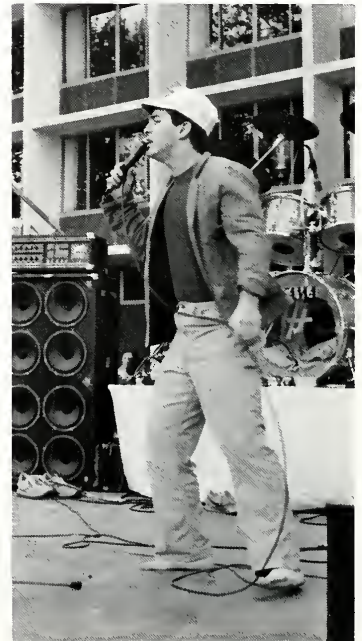



# I • F •



Opposite page, top: "If only you knew what I had in this cup." bottom right- Doug Baron of "Keystone" captivates the audience with his rendition of a popular tune.

This page, top left: Mike Garon, Loyola student and member of "Keystone," displays his talent at a T.G.I.F. function. Top right: Students in 1963 listen attentively to the talent one Friday afternoon. Left: Students break from their hectic partying to pose for a picture.

# Fun in the Wolf Pub



The Wolf Pub is the site of many Loyola student activities, particularly parties and T.G.I.F.'s. This is also the place a student can grab a hot pizza, cold beer and a bit of gossip with his friends.

Prior to the construction of the Danna Center students use to gather in the cafeteria in the recreation room which was located in Marquette Hall. There they held many of the same activities students hold today in the Wolf Pub/Wolf Den.

Left: Mike Garon of "keystone" plays for a frat party in the Pub. Center: A student lines up his pool shot in the rec room in Marquette Hall. (1954) Below: "Best pizza on the whole campus."







Top: A crowded Marquette Hall cafeteria was a familiar sight at noon, in 1959. Center Left: Students and teachers watch a talent show in the Wolf Pub. Center Right: "Keystone's" Bobby Chandler shows off his vocal talent. Left: "This time they appeared in the Pub... yes these same two girls at yet another Loyola function."

# Expansion has always been

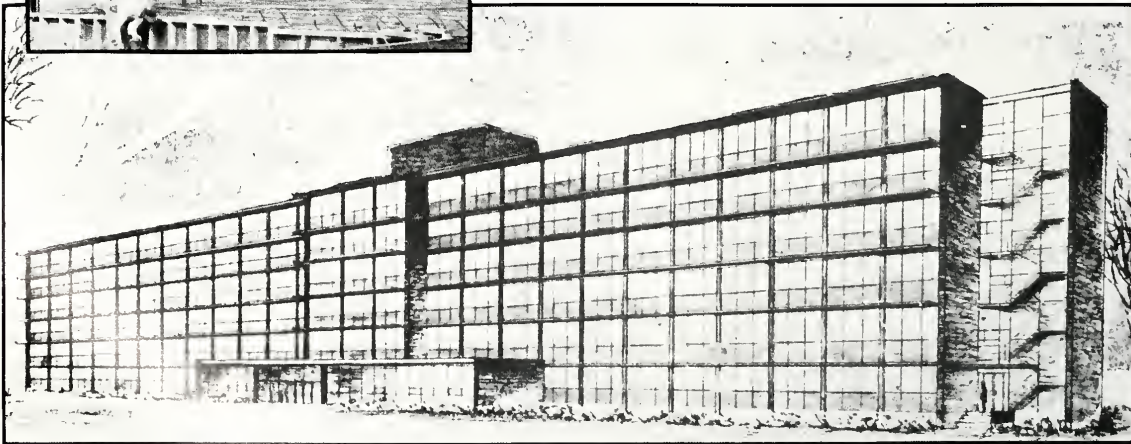
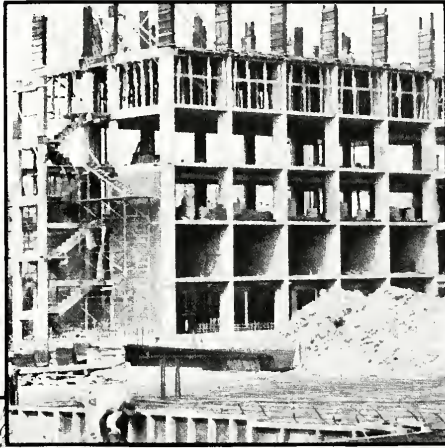

# a keynote at Loyola

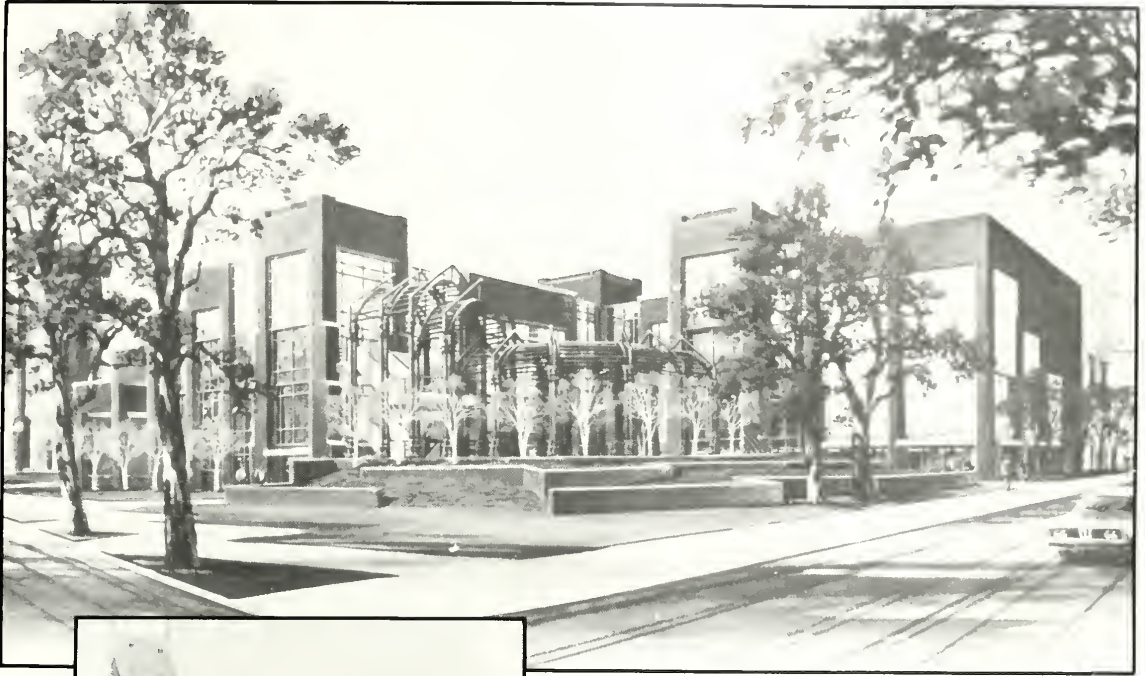

Since Loyola established itself at its present St. Charles Avenue location in 1912, it has continuously been improving and expanding its campus.

The expansion included the building of a student center (opposite page, top), a men's dormitory (opposite page, bottom), and its newest addition-The Communications/Music Complex (this page).





# SPORTS

Did you  
know  
Loyola  
had . . .

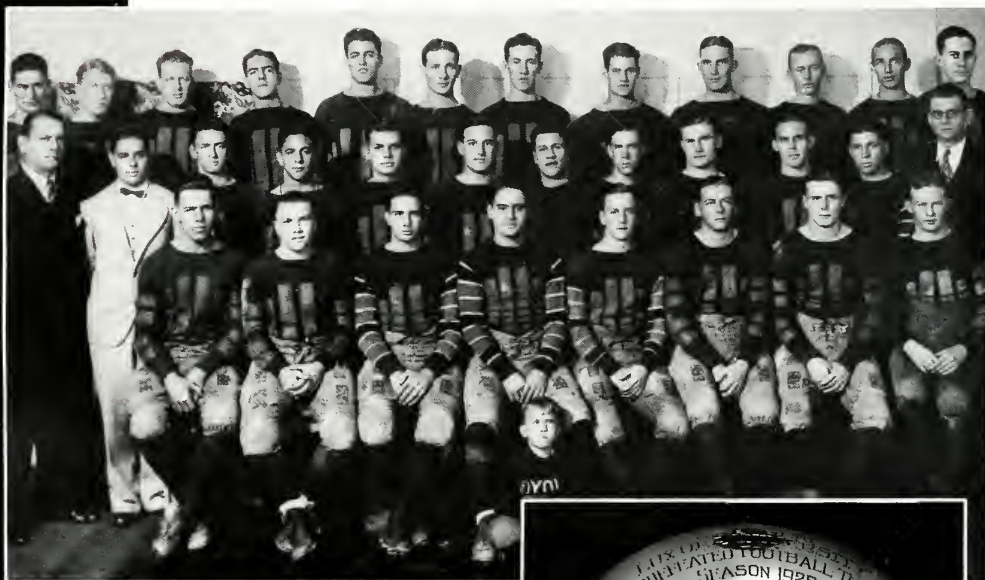

The life of football as a team-sport at Loyola spanned between the years of 1912, when the school opened at its present location, and 1939.

During this time the team celebrated many wins and in 1926 the team was — no kidding now — undefeated (center photo).

An effort to revive the team was made in 1966 (top photo). However, this effort was very short lived. After 1969, football was no longer part of Loyola.



a  
football  
team . . .

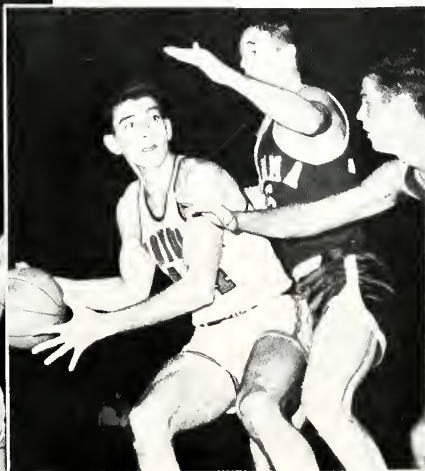
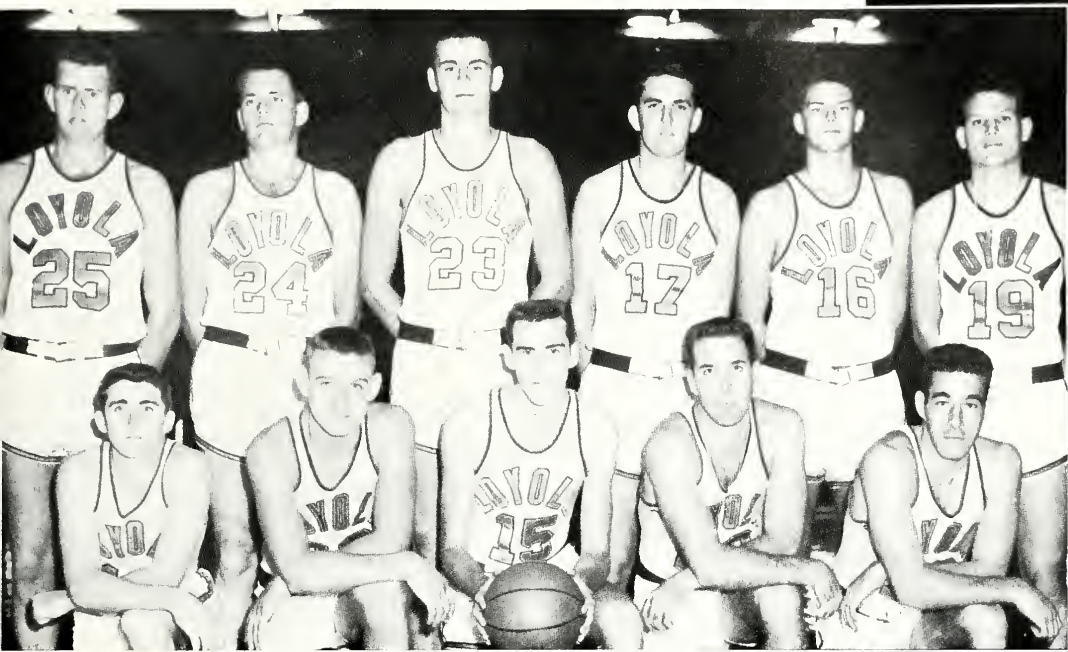

Basketball was the sport to outlast all of the others at Loyola. The university maintained a basketball team from 1912 up through the early 1970's. During this time the team brought home many trophies and represented the university numerous times in Sugar Bowl games.

a  
basketball  
team . . .



Loyola maintained a baseball team almost as long as it did a basketball team. Not only did this team endure through the years, but it held its reputation as a winning team. During this time, the teams prided themselves on not having had a losing season since WWII.



a  
baseball  
team





The addition of a track team to Loyola sports did not come until the late 1940's and lasted only until 1959. Although its life on campus was short, it was well lived. This team produced several Olympic qualifiers, three of whom won medals.

An attempt to revive the track team was made in 1965, but ultimately failed after only a one-year trial period.



and  
a  
track  
team.

I  
n  
t  
r  
a  
m  
u  
r  
a  
i  
s



War, Famine, Poverty, and Death

Co-Rec. Flag Football Champions



Electricity

Co-Rec. Flag Football Finalist



**Ewoks**

**Men's A Flag Football  
Champions**



**Festive Five**

**Women's Flag Football  
Champions**



**VG Express**

**Women's Flag Football  
Finalists**



Free Agents

Men's AA Basketball Champions

Death Valley Wizards

Men's AA Basketball Finalists



Platelets

Co-Rec Basketball Champions





**All Stars**

Men's A Basketball Champions



**Beggars**

Men's A Basketball Finalists

**Theta Phi Alpha**

Women's Basketball Champions





## Deadly Assault

Men's AA Softball Champions



## Security

Men's AA Softball Finalists

## Burps

Men's A Softball Champions





Anteaters

Men's A Softball Finalists

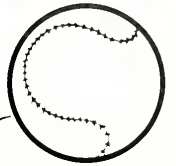

FF Worms

Women's Softball Champions



Theta Phi Alpha

Women's Softball Finalists



ISA Compis

Men's AA Volleyball Champions



Same old kids

Men's AA Volleyball Finalists



L.L.S.

Men's A Volleyball Champions







Sig Ep #1

Men's A Volleyball Finalists



ISA Angels

Women's Volleyball Champions

ISA Maniacs

Women's Volleyball Finalists

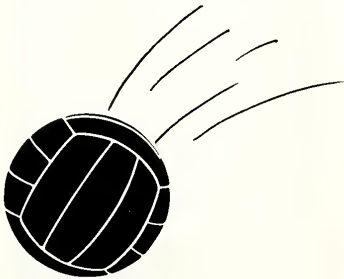

## Varangeins

Men's Soccer Champions



## Doralitos

Women's Soccer Champions

## Tri Phi

Women's Soccer Finalists





B. Pelletier, C. Randall, M. Snow, T. Mortellaro  
Turkey Trot Champions





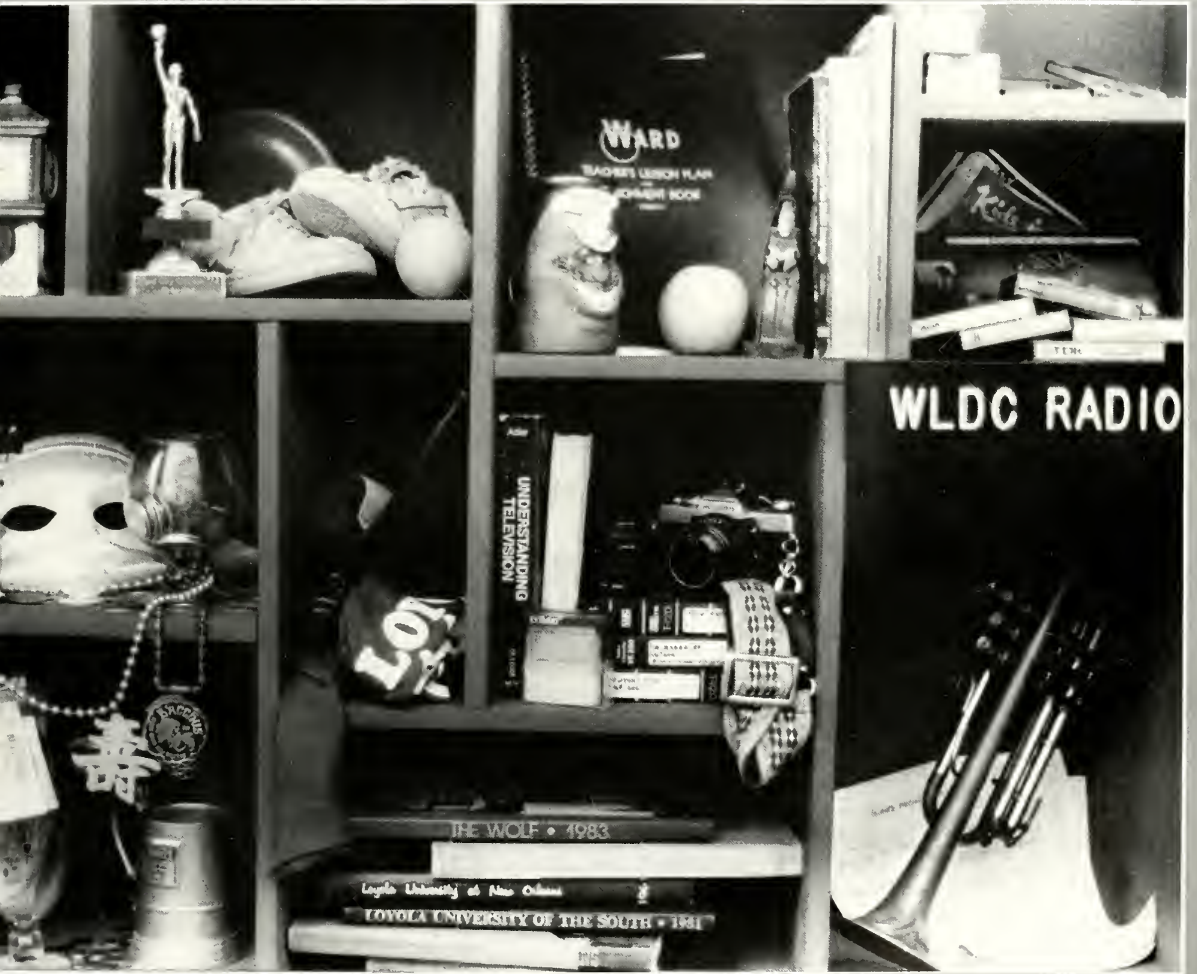

ADS

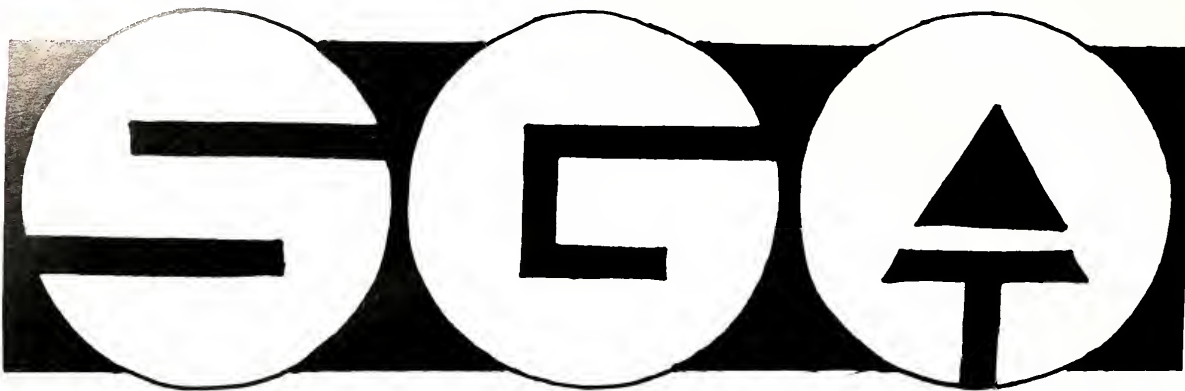

**LOYOLA UNIVERSITY**  
**Student Government Association**

Helping  
New Orleanians  
Is the Great  
*American*  
Tradition



MEMBER FD I.C.  
MAIN OFFICE: 200 CARONDELET STREET  
ALL OFFICES: 525-7761

Still The Late Night Place To Go

# *Shanahan's*

## Weekly Specials

Mon: Monday Night Football-\$1

Michelobs

Tues: 2 For 1 Hi Balls

Wed: 3 For \$1 Draft

Thurs: Ladies Night

Weekends — Open Til 5:00 A.M.

Kitchen Open Till 4:30 A.M.

6225 S. Claiborne

865-9133

# LOYOLA UNION

**Congratulates  
The Class Of 1984  
And The Members Of  
The 1983-84 Union Board  
For A Job Well Done**



## **LOYOLA UNIVERSITY BOOKSTORE**

**Extends Their Compliments  
To The Wolf Staff  
And Would Like To  
Congratulate The  
Graduating Seniors Of '84**



Compliments Of



Located In  
The Danna Center



## CAMELLIA GRILL, INC.

626 S. Carrollton Ave.  
New Orleans, LA. 70118  
866-9573

## CONCO GERDE FOOD SERVICE

Ph. 733-5200



The previous pages of this book are an attempt to capture the essence of the 1983-84 school year and to represent the university through its faculty, students, activities and organizations.

We hope that we have done an adequate job and we would like to thank the people who have helped make it possible.

We extend a special thanks to President Carter for backing The Wolf and to Dr. Lloyd Chiasson, our advisor, for standing behind us when we most needed his support. We would also like to thank Dr. Larry Lorenz and the Communications Department for their support of this book, and Joan Tolhurst, Ruth Largay and Russ Cresson of University Relations for the useful information and photographs they supplied. A special thanks must also go to Craig Bogar, director of the Rec Center, for providing the intramural photographs.

We would also like to extend our sincere thanks to all who aided us in any way in the completion of this book, and to apologize if anyone has gone unmentioned.

We hope you enjoy your yearbook!!!



**Kathy Ann Dupuy**  
**Editor-In-Chief**



**Cathy A. Wilbert**  
**Associate Editor**

**Advisor:** Dr. Lloyd Chiasson

**Business Manager:** Tyrus Daniels

**Photographers:** Howard Castay  
Jeff Cotten  
Bill Hydrick  
Mike Shea

**Artwork:** Cathy Wilbert

**Division Page Design:** Robert Munsell

**Cover Photograph:** Howard Castay

**Contributing Staff:** Dwayne Carte  
John Huguley  
Susan Makela













UNDERSTANDING  
TELEVISION

LOI

THE WOLF

Loyola University at New Orleans

LOYOLA UNIVERSITY